

The Whispering Pines

1954

To Mr. C. C. Wright

From the West Yankin Beta Club.

President, Betty H. Steelman

Editor - Carole Pinnick

Business Manager - Patti Gough



Digitized by the Internet Archive
in 2018 with funding from
North Carolina Digital Heritage Center



Editor-in-Chief Carole Pinnix
 Business Manager Patti Gough
 Sponsor E. D. Nelson

THE WHISPERING PINES 1954



ANNUAL STAFF

Sitting, Left to Right: Donald Burchette, Senior Class Editor; Jeanne Livengood, Feature Editor; Betty Steelman, Assistant Business Manager; Patti Gough, Business Manager; Carole Pinnix, Editor-in-Chief; Mary Ellen Trivette, Associate Editor; Roger Calloway, Elementary Editor; Mable Pinnix, Sports Editor. Standing: Kenneth Cheek, Anne Long, Editor; Eugene Shelton, Freshman Editor; Bobby Dean Wagoner, Sophomore Editor; Avelene Wagoner, Junior Editor; Typists; Genet Wallace, Layout; Bobby Wooten, Typist; Shirley Ball, Peggy Mullis, Typists; and Cynthia Gough, Layout.

DEDICATION



For her years of guidance and understanding for students, we, the staff of the 1954 Edition of the Whispering Pines, do sincerely dedicate this edition to a dear and loving lady

MRS. MAUDE G. PARIS.



OUR SCHOOL
WEST YADKIN



OUR PRINCIPAL
MR. C. C. WRIGHT



S
E
N
I
O
R
O
F
F
I
C
E
R
S

Left to Right: Carolyn Wells, Treasurer; Bobby Steelman, Vice-President; Patti Gough, President; Sloan Cain, Reporter; Darlene Dickerson, Secretary; and the Mascots: Linda Carter and Chris Yontz.

Mr. Frank Wilson and Mr. C. R. Wright

S
E
N
I
O
R
S
P
O
N
S
O
R
S

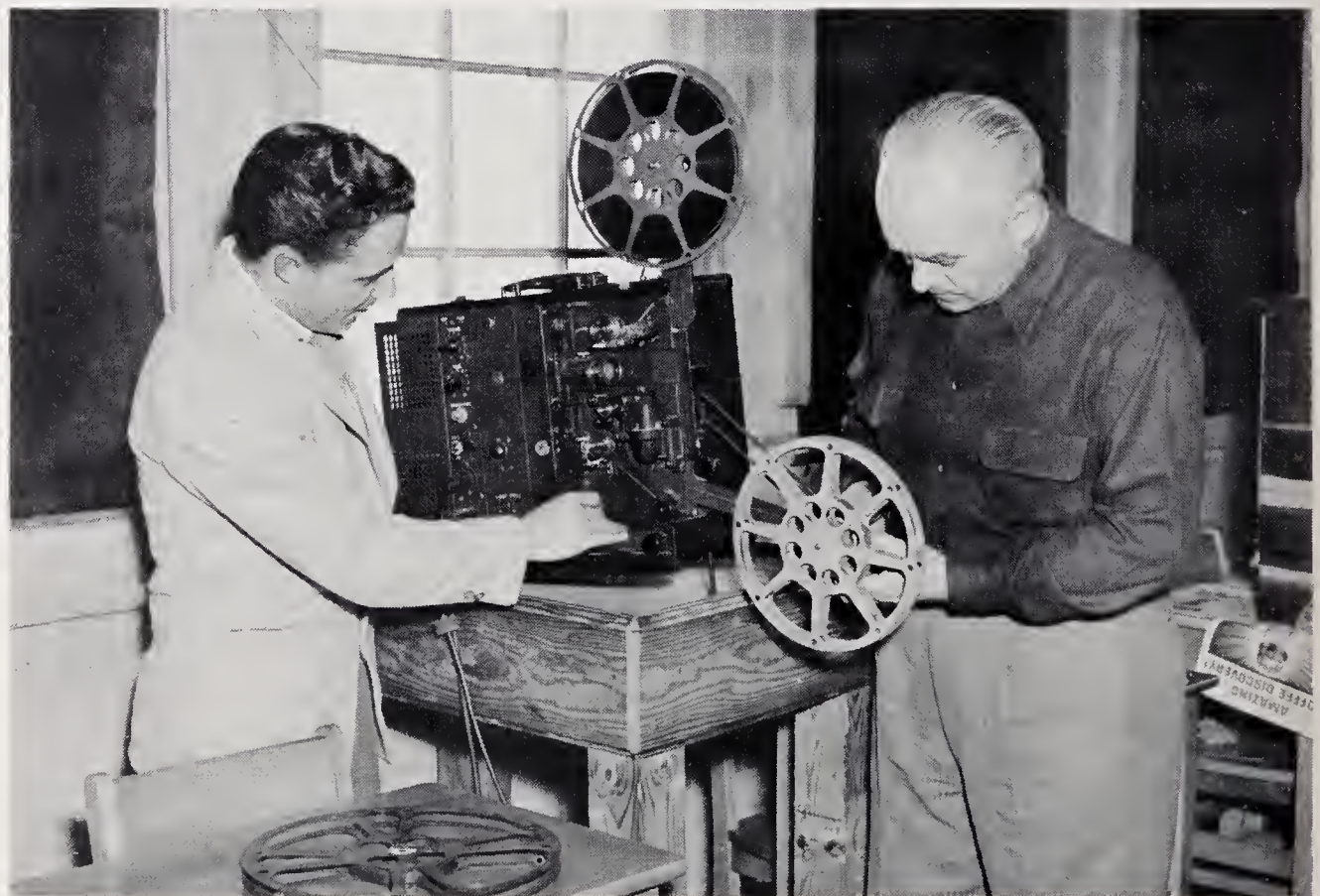

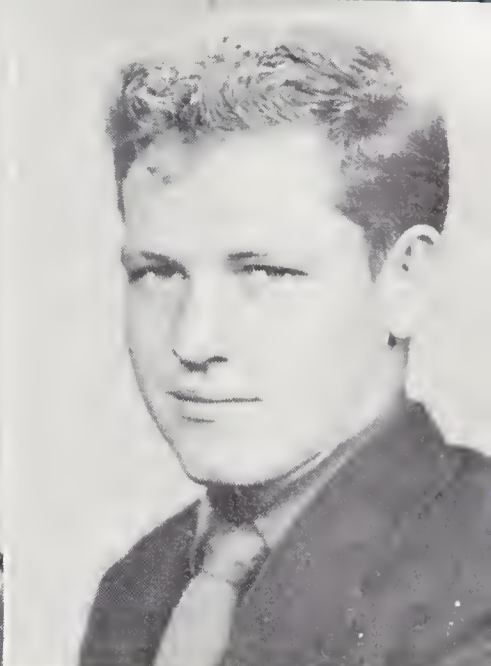
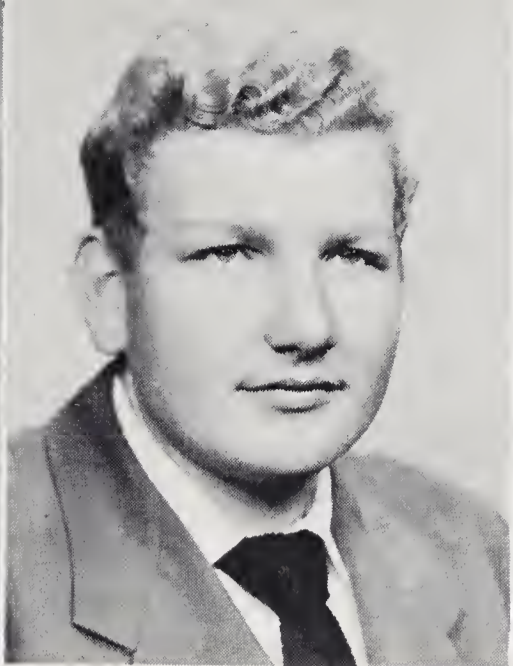

LUCILLE BATES
Glee Club 4; Dramatic Club
4; 4-H 4; Office Staff 4.

HUGH MILLER BELL
4-H 1, 2; F. F. A. 1, 2, 3, 4;
Bus Driver 2, 3, 4.

BETTY BROWN
Glee Club 3; F. H. A. 3, 4;
Club Officer 3; Journalism 4.

ENOCH BROWN
4-H 1, 2; Bus Driver 3, 4.



LYMAN BROWN
F. F. A. 1, 2, 3, 4.

SENIORS

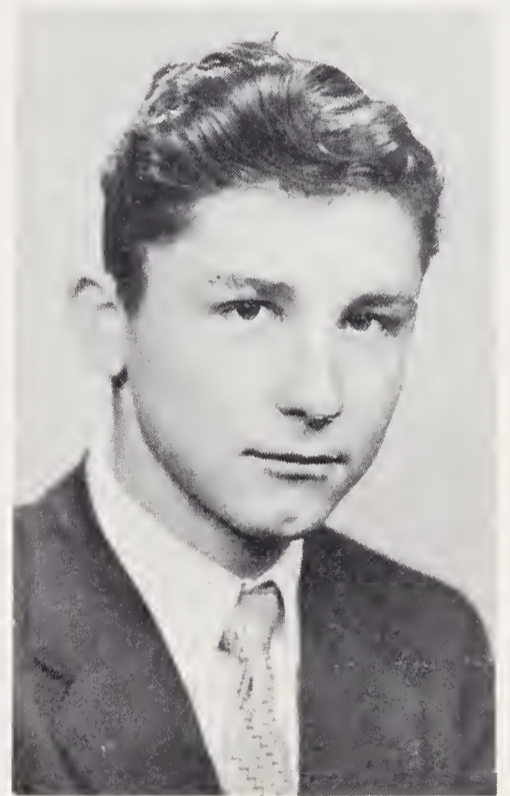

DONALD BURCHETTE
Class Officer 2, 3; Beta Club
2, 3, 4; F. F. A. 1, 2.

JO ANN BURGESS
Glee Club 1, 2, 3; F. H. A.
1, 2, 3; Journalism 4; 4-H 1, 2.

DELAROSE BYRD
F. H. A. 2, 3, 4; 4-H 1; Club
Officer 4; Science Club 1;
Cheerleader 1.

SLOAN CAIN
Glee Club 1, 2, 3, 4; Football
2, 3, 4; Student Council 1;
Journalism 3, 4; Class Officer
3, 4; Band 1, 3, 4; Physical
Education 1, 2; Piano 3, 4.

HAZELINE CARTER
Basketball 1, 2, 3, 4; Co-Cap-
tain 4; Softball 1, 2, 3, 4;
Class Officer 1; Glee Club
1, 2, 3, 4; Science Club 1; F.
H. A. 2; 4-H 1.





FREDDIE CAVE
F. F. A. 1, 2, 3, 4; 4-H 2, 3;
Cheerleader 3; Bus Driver 3,
4; Club Officer 2.

CATHERINE KING CHIPMAN
Glee Club 1, 2, 3; F. H. A.
1, 2; 4-H 1; Journalism 3, 4.

BOBBY CRANFILL
4-H 1, 2; F. F. A. 1, 2, 3, 4;
Bus Driver 3, 4.

SHIRLEY CREWS
F. H. A. 1, 2; Glee Club 1,
2; Journalism Club 4; Staff 4.



DARLENE DICKERSON
Journalism Club 4; Staff 4;
Class Officer 1, 2, 4; Music
1, 2, 3, 4; Basketball 1, 2, 3, 4;
Co-Captain 4; Softball 3;
Glee Club 2, 3; Football
Queen 4.



SENIORS

SHIRLEY GODFREY
Journalism 4.

PATTI GOUGH
Beta Club 2, 3, 4; Glee Club
3, 4; F. H. A. 1, 2, 3, 4; An-
nual Staff 1, 2, 3, 4; Class Of-
ficer 1, 2, 4; Marshal 3; Piano
3, 4; Journalism 3, 4; Staff
3, 4; Club Officer 2, 4.

BETTY JEAN GRAY
Science Club 1; Journalism 4.

BOBBY GRAY
Class Officer 1, 2; Journal-
ism Club 4; Journalism Staff
4; Glee Club 1, 2, 3; Basket-
ball 1, 2, 3, 4; Football Man-
ager 2, 3; Science Club 1;
F. F. A. 1, 2; 4-H Club 1, 2.

BARBARA HARRIS
Science Club 1; Journalism
Club 3; Glee Club 3.





SHIRLEY HEMRIC
4-H 1.



VONDA HEMRIC
Music 1; Science Club 1;
Club Officer 1,4; Journalism
Club 4; Class Officer 1,2, 3.



CAROLE LEE JOHNSON
4-H 1; Glee Club 1, 2, 3;
Journalism Club 4.



FRANCIS JURNEY
F. F. A. 1,2,3,4.



RAY KEY
Glee Club 4; Bus Driver 4;
F. F. A. 1, 2, 3, 4; 4-H 1,2,
3,4.

SENIORS



ZACK LADD
F. F. A. 1, 2, 3, 4; Football
2,3,4; 4-H 2.

BILLY MACY
F. F. A. 1,2,3,4; Bus Driv-
er 3,4.

CAROLEEN MATHIS
Journalism Club 4; Staff 4.

REBEKAH McCOLLUM
Journalism Club 1; Music 1,4.

JESSIE LEIGH PARDUE
F. H. A. 1, 2, 3; Journalism
3,4; Staff 3,4.



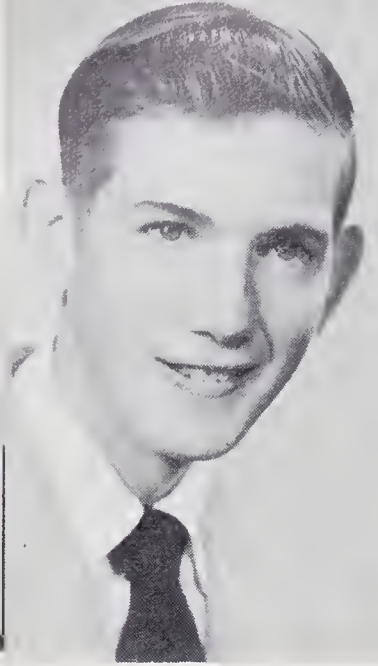

OLIN PARDUE



CAROLE PINNIX
Beta Club 3,4; Glee Club 1,
2, 3, 4; F. H. A. 1, 2, 3, 4;
Cheerleader 4; Science Club
1; Annual Staff 3,4; Editor of
Annual 4; Class Officer 3;
Club Officer 2; Music 1;
Marshal 3.



MABEL PINNIX
Glee Club 2; Basketball 2,4;
Softball 2; Journalism 4; Beta
Club 3, 4; Class Officer 3;
Halloween Queen 2; Football
Queen 2; Charm Club 1.



PEGGY REINHARDT
Science Club 1; 4-H 1,2;
Glee Club 3; Journalism Club
4; Student Council Represen-
tative 1.

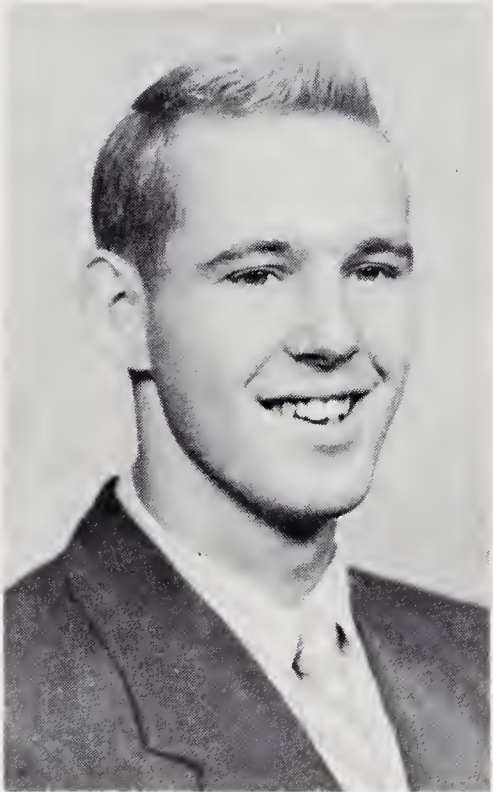

EUGENE SHELTON
4-H 1; Football 1,2,3,4;
Baseball 1,3; Basketball 3,4;
Beta Club 3,4.

SENIORS



LOUISE SHORE
Glee Club 1, 2, 3; 4-H Club
1,2; Journalism 4.

CHARLOTTE SLOAN
Glee Club 3, 4; Basketball
3, 4; Manager 2; Softball 3;
Journalism 4; Class Officer
2,3

GEORGE SLOAN
F. F. A. 1,2,3,4; Bus Driv-
er 4.

BETTY W. STEELMAN
Beta Club 2, 3, 4; Annual
Staff 4; Glee Club 1,2,3,4;
Journalism Club 1,4; Staff 4;
Marshal 3; F. H. A. 1, 2, 3,
4; Class Officer 1; Band 3,4,
Officer 3, 4; Piano 1,2,3,4;

BOBBY STEELMAN
F. F. A. 1, 2, 3, 4; Science
Club 1; Baseball 1,2,3,4;
Football 2,3,4; Bus Driver
2, 3, 4; 4-H 1; Journalism 4;
Class Officer 3,4.

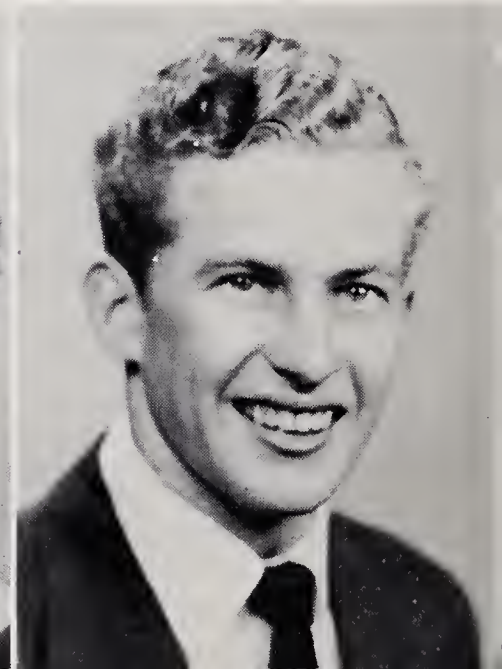
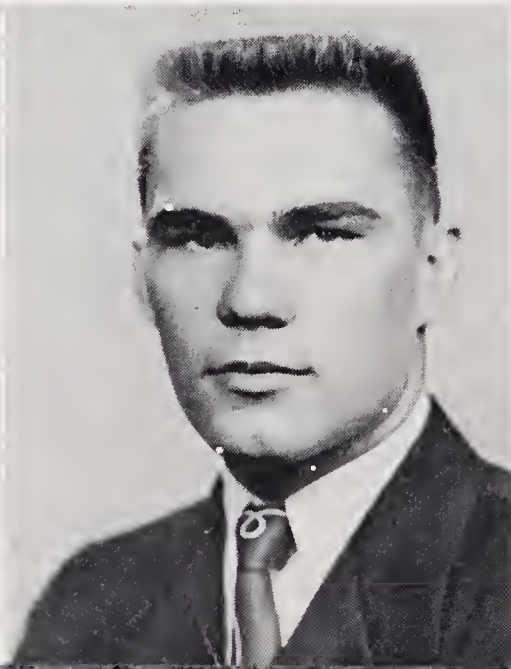
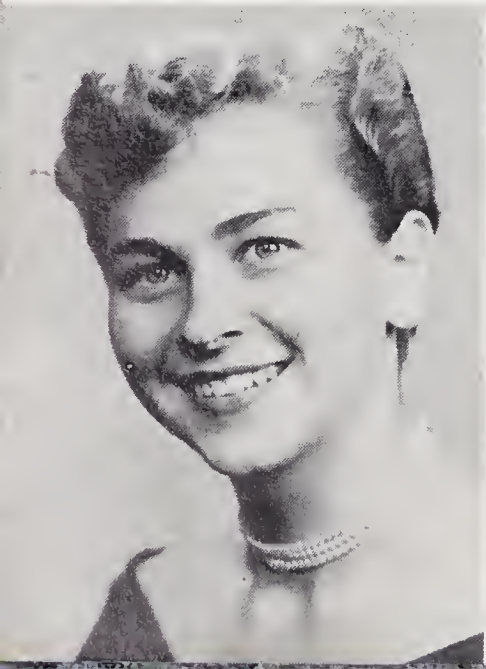



NELLIE SWISHER
F. H. A. 2,3; Journalism
Staff 3,4; 4-H 1.



MARY ELLEN TRIVETTE
Beta Club 2,3,4; Club Offi-
cer 3; Annual Staff 3,4; Glee
Club 2; Marshal 3; F. H. A.
2,3; Science Club 1.

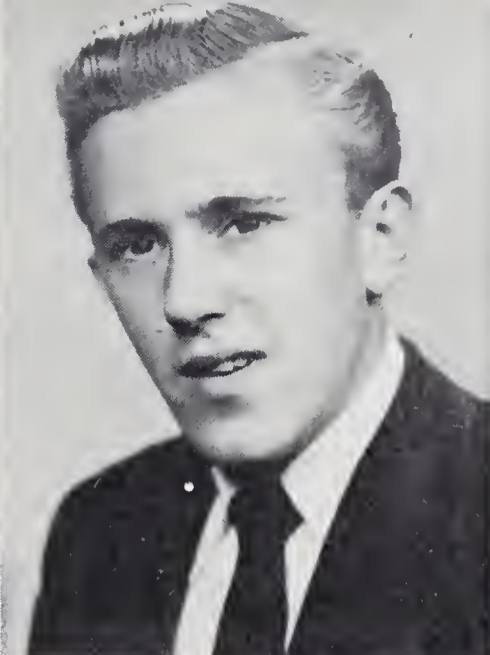

DONALD TUCKER
F. F. A. 1, 2, 3, 4; Science
Club 1; Bus Driver 4; Jour-
nalism 4; Beta Club 2,3,4.



MILDRED TURNER
Glee Club 2,3; Basketball 3,
4; Softball 3; Journalism 4.



DWIGHT UNDERWOOD
F. F. A. 1,2,3,4.

SENIORS



TED VAN HOY
F. F. A. 1, 2, 3; Glee Club
1, 2, 3, 4; Baseball 1,2,3,4;
Basketball 1, 2, 3, 4; 4-H 1.

WILMOTH WAGONER
F. F. A. 1, 2, 3, 4; Baseball
1, 2, 3, 4; Football 3,4; Bas-
ketball 3, 4; Journalism 4.

JEANNE WALKER
Chief Cheerleader 3,4; F. H.
A. 1,2,3,4; 4-H 1,2; Glee
Club 1,2; Journalism 3; Club
Officer 2,3,4.

SHERRILL WALL
F. F. A. 1,2,3,4.

CAROLYN WELLS
Glee Club 1,2,3; Softball 1;
F. H. A. 1,2,3,4; Club Of-
ficer 3, 4; Class Officer 4;
Basketball 3; Piano 1, 2;
Homecoming Attendant 3.

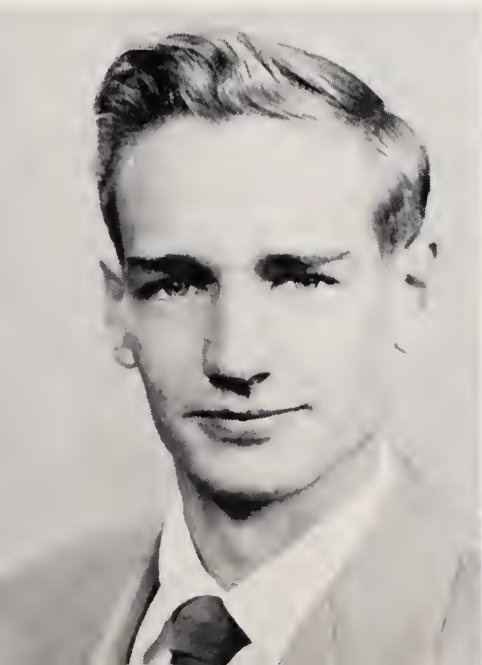

SUPERLATIVES



MOST AMBITIOUS
John Cain



ALL-AROUND
Patti Gould



MOST-LIKELY-TO-SUCCEED
Patti Gould - Donald Burchette



COURTEOUS
Joanna Burgess



WITTIEST
Zoey

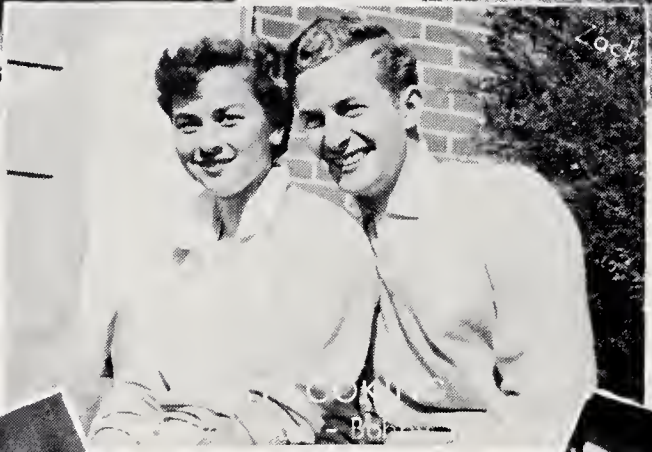

LOOKING GOOD
Bobby



FRIENDLIEST
Bobby Steelman



MUSICAL



COURTEOUS
Dorothy Boyd

SUPERLATIVES

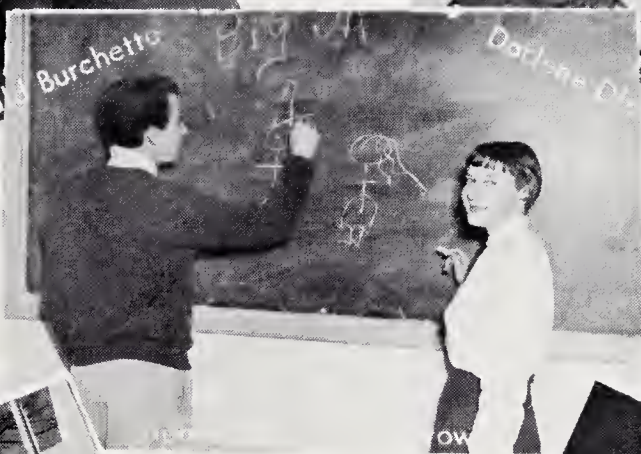

SENIOR BABIES



SCHOOL DAYS
1944-45



SCHOOL DAYS
1943-44



SCHOOL DAYS
1943-44

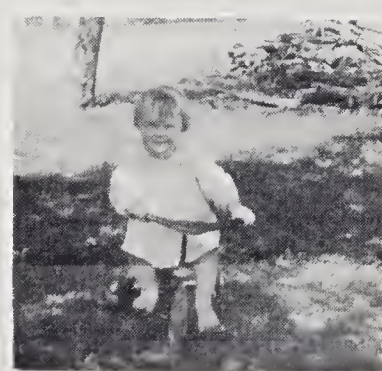



September 8---Seniors' last year---and their most wonderful---leaves are turning---football season is here---team starts with a bang---conquering Harmony 45-0---tide turns and Mocksville takes next---Pilot Mountain and they beat by a score of 33-22---a seesaw again and Celeste Hinkle was outscored by 38-14---Clubs are being organized---activities get underway---October--- breezes are blowing---campus brightens by pretty fall clothes---games continue---beat Scotts---then Harmony---play Pilot Mountain---are beaten again---Homecoming-----queen is crowned-----band performs-----Courtney.



Mr. Donald Hooper and Miss Mildred Beamer

JUNIOR SPONSORS

JUNIOR OFFICERS



Standing, Left to Right: Charles Gray Ireland, Treasurer; Kenneth Turner, Reporter; Wayne Brown, Song Leader. Sitting: Mildred Booe, Vice-President; Margarette Anne Wallace, Song Leader; and Shirley Cave, President.

JUNIORS

NELLIE ADAMS

HAROLD ASHBURN

MILDRED BOOE



MARGARET BRANNON

BOBBY BROOKS

BRANT BROOKS

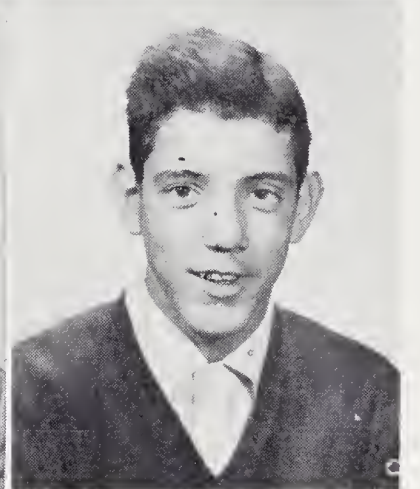
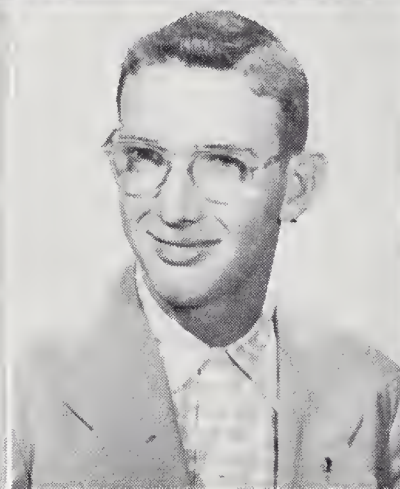

JOHNSIE BROWN

HAROLD BROWN

WAYNE BROWN

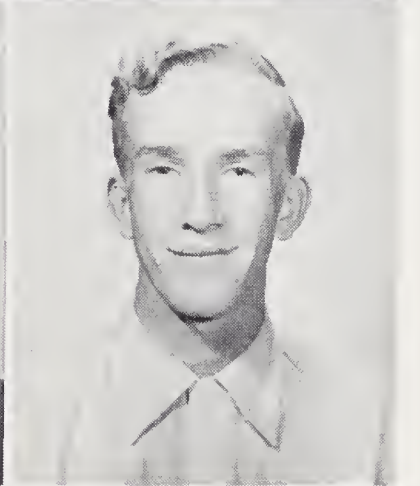
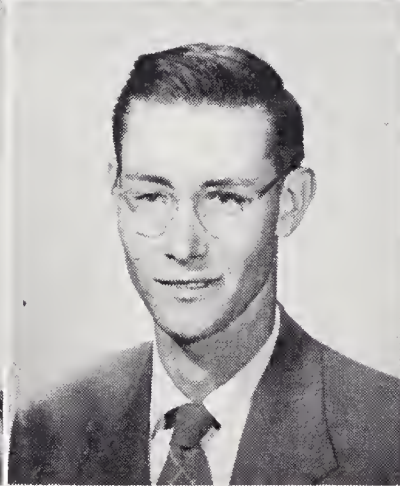
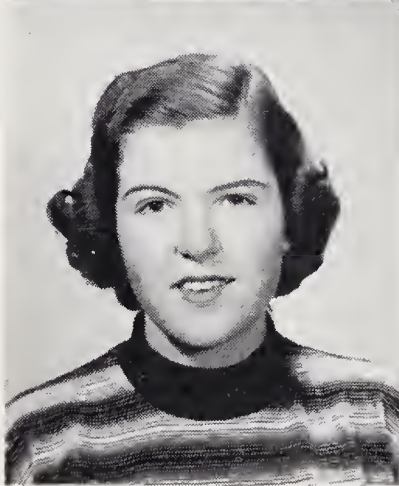

SHIRLEY BROWN

JOHNNY BUNTON

PEGGY CAIN

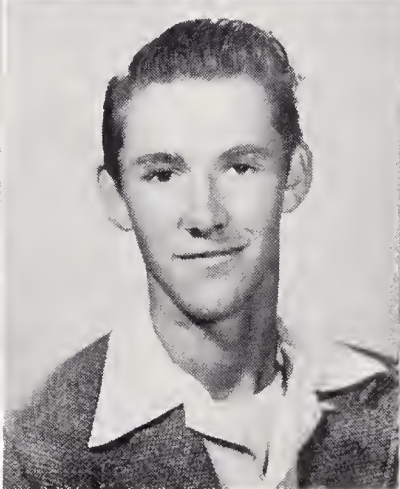

TOMMY CAIN

IRENE CARTER

ROGER CASSTEVENS



JUNIORS

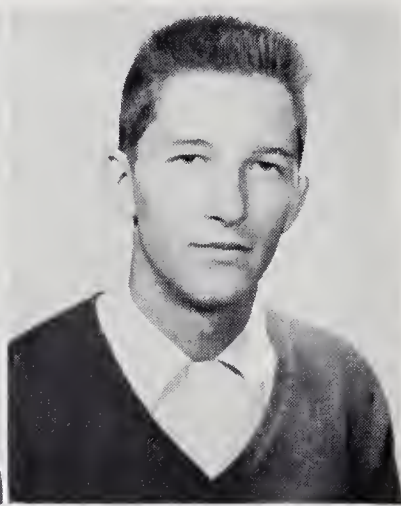

SHIRLEY CAVE

ALLEN CHEEK

BOBBY CHEEK



BARBARA CRATER

ALBERT DURHAM

BOBBY GARNER

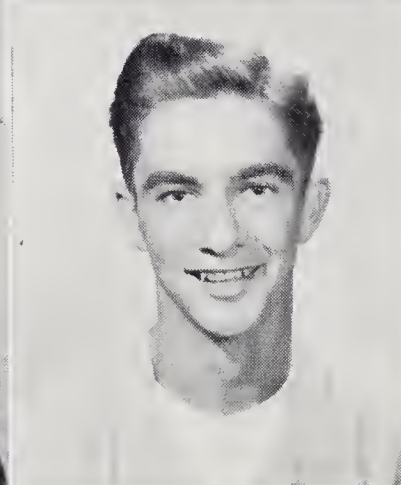
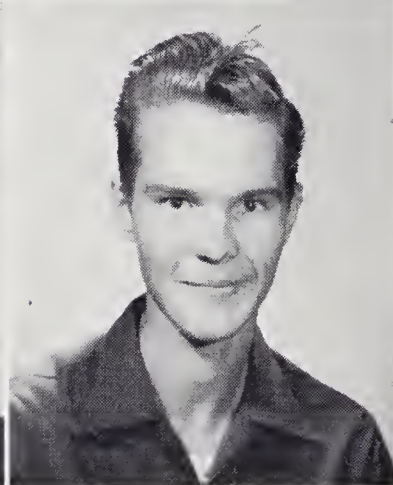
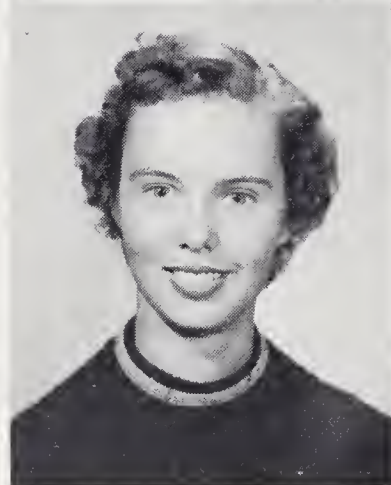

BERTHA GOFORTH

DAVID GOFORTH

BOBBY GOUGH

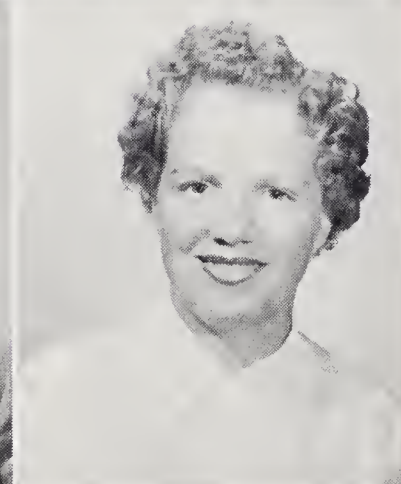
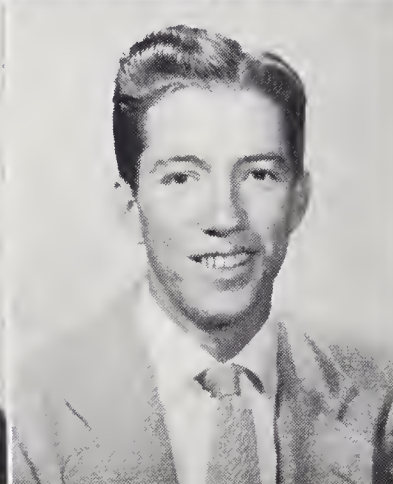

REBECCA HUTCHENS

CHARLES GRAY IRELAND

JEANNE LIVENGOOD

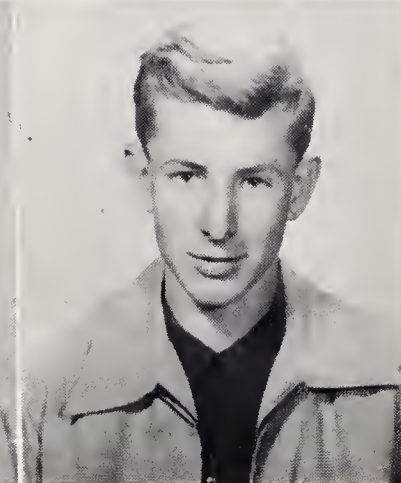

JO ANNE LONG

JANE MADISON

BILLY REAVIS

JUNIORS

ANNIE MAE SALMONS

MARY EDNA SHORE

PAT STEELMAN



BETTY SUE TUCKER

KENNETH TURNER

FAYE VANHOY



NORMAN VANHOY

SHIRLEY VESTAL

AVELENE WAGONER

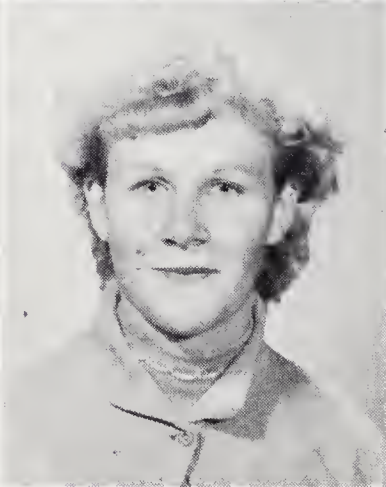
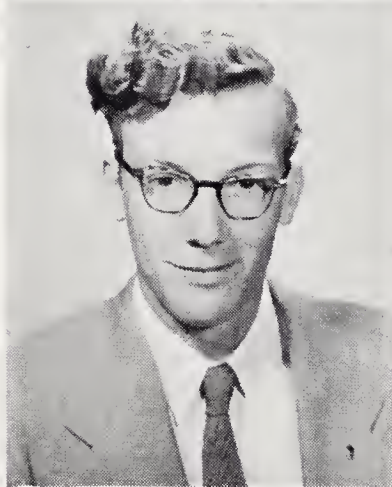

SCOTTIE WAGONER

DONALD WALKER

MARGARETTE ANNE WALLACE

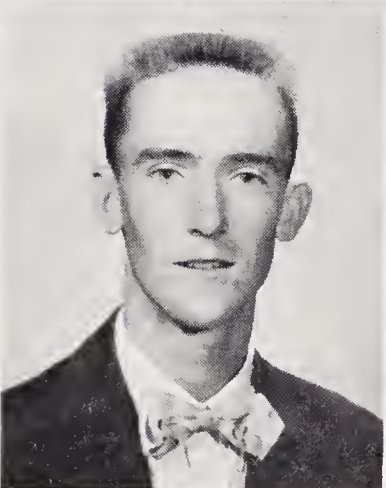
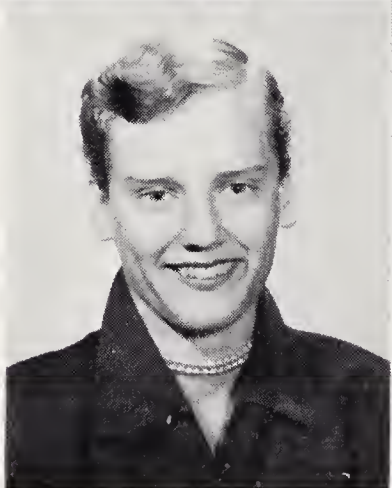

JIMMY WELLS

SHELBY WHITAKER

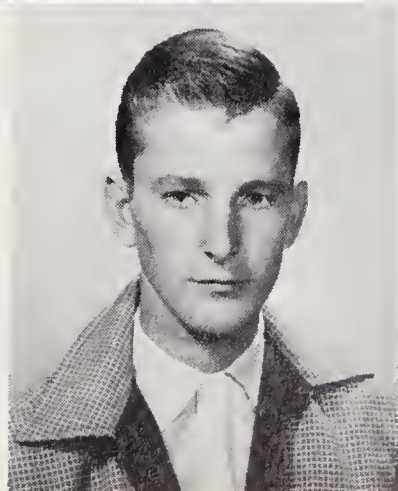

SNAPS





takes honors----Beta Hamburger Fry at Coy's outside grill----lovely night----
F. H. A. county party at Boonville----November----last football game---- Beat
Celeste Hinkle-----season record----five wins, four losses---F. H. A. initia-
tion-----Senior party-----honor of Mrs. Helen Wishon----square dancing----
F. H. A. party in Home Economics Building-----December-----almost time for
Santa-----basketball season opens-----Millers Creek, girls lose-boys win----
Eagles take double header from Mocksville-----Mt. View-----split again----
girls lose-boys win-----play Boonville----girls lose-boys win----Seniors elect
superlatives----Beta party in lunchroom----new members receive pins and----

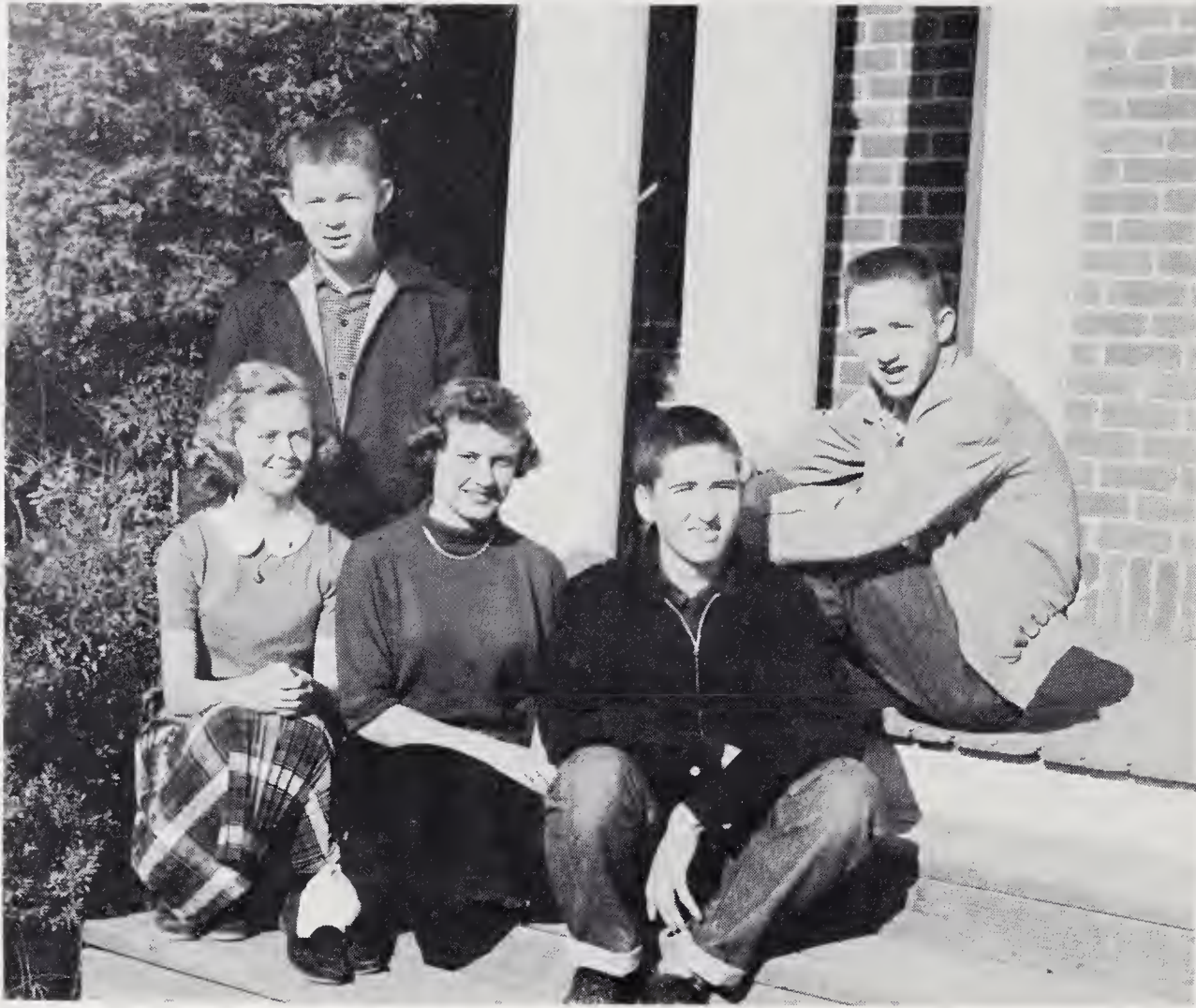

S
O
P
H
O
M
O
R
E
O
F
F
I
C
E
R
S

Left to Right: Sonny Davis, Song Leader; Hattie Gale Long, Secretary; Genet Wallace, Vice-President; Bobby Gene Wooten, President; Jerry Dickerson, Reporter.

S
O
P
H
O
M
O
R
E

S
P
O
N
S
O
R
S



Mr. and Mrs. Bill Cheek

SOPHOMORES

Harold Ashley

Bobby Baker

Mary Lee Ball

Shirley Ball

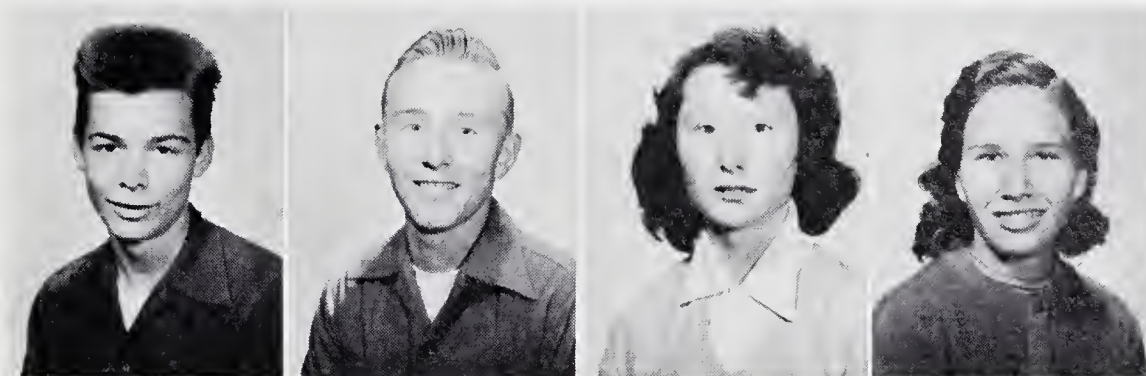

Rosaleen Brooks

Darlene Brown

Jimmy Brown

Aldean Cheek

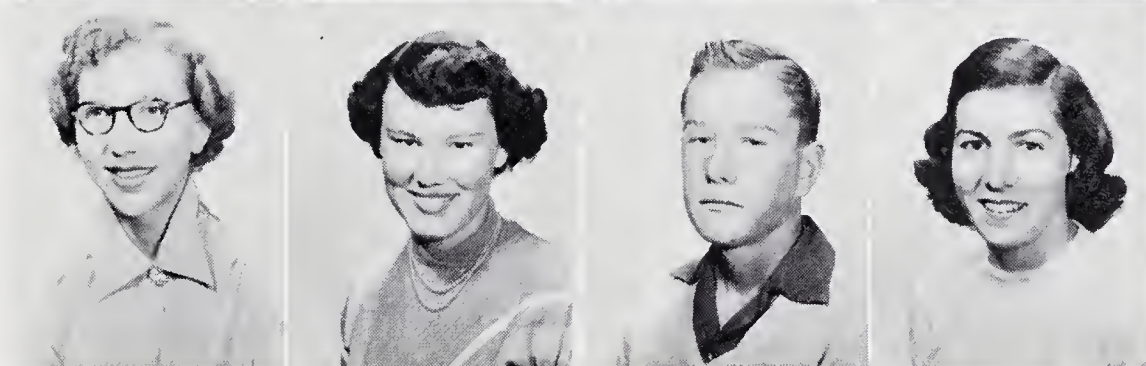

Bobby Caudle

Harold Carter

Kenneth Cheek

Leon Collins

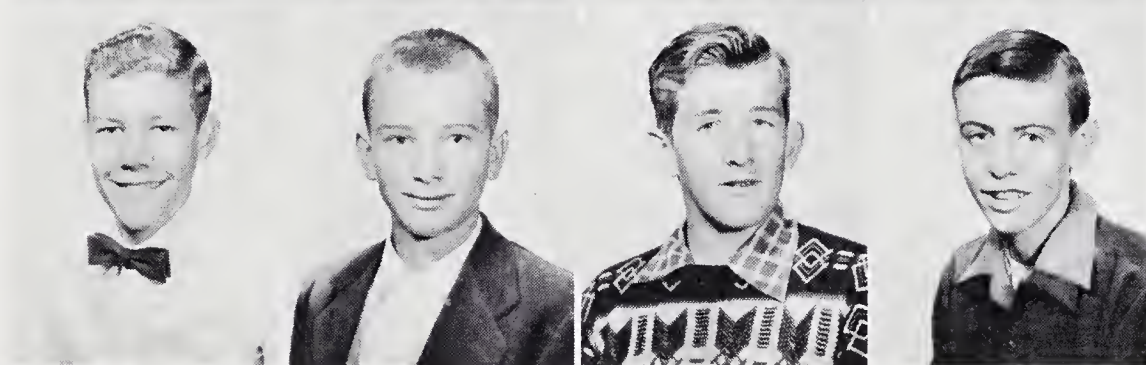

Roger Calloway

Sonny Davis

Jerry Dickerson

Johnny Dickerson

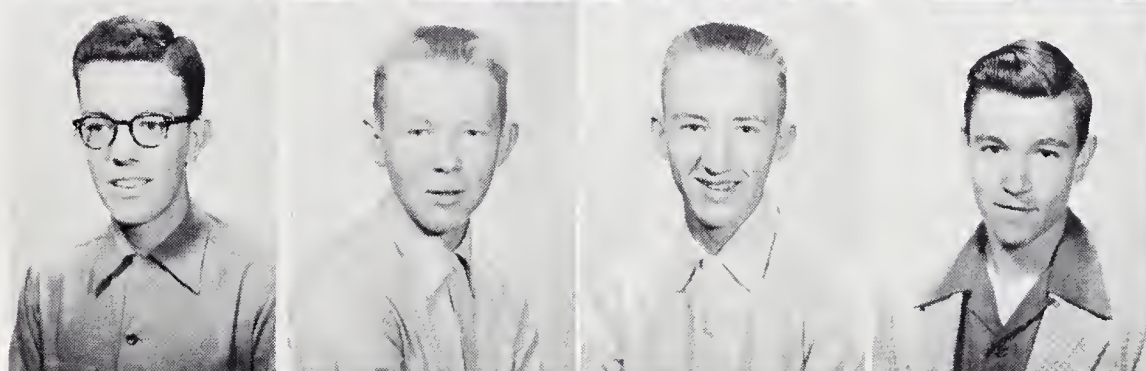

Barbara Dowell

Charles Evans

Cynthia Gough

Mary Frances Gough

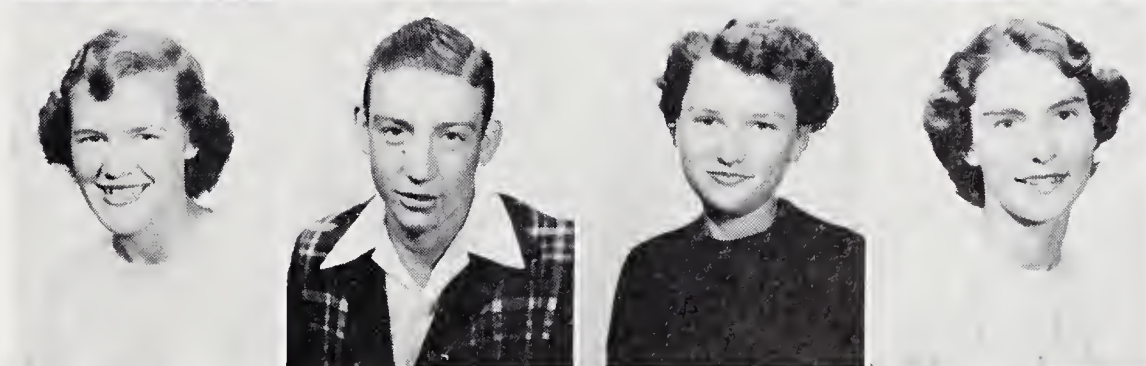

Lester Gray

Darrell Groce

Nancy Guy

Spencer Harris



SOPHOMORES



Lorene Holleman
Tommy Ireland
Harold C. Johnson
Mary B. Johnson

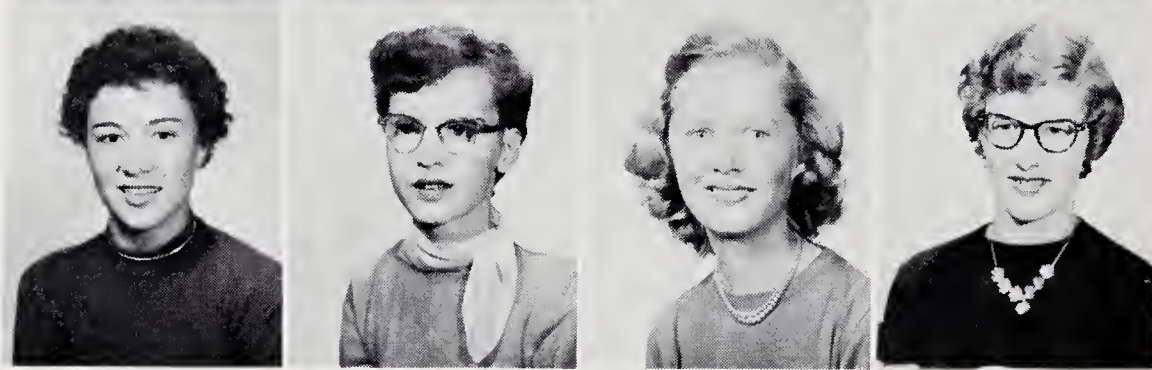

Mary E. Johnson
Ann Long
Hattie G. Long
Comelia Macy

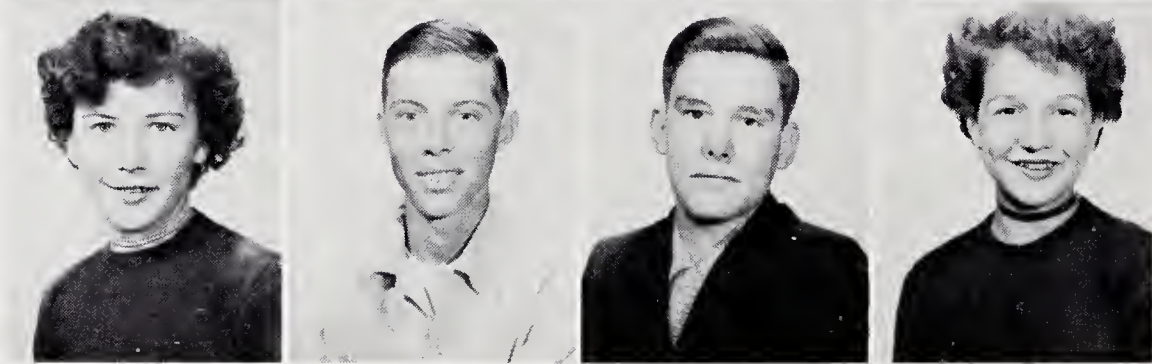

Peggy Mullis
Leroy Pinnix
Howard Shoaf
Ann Shore

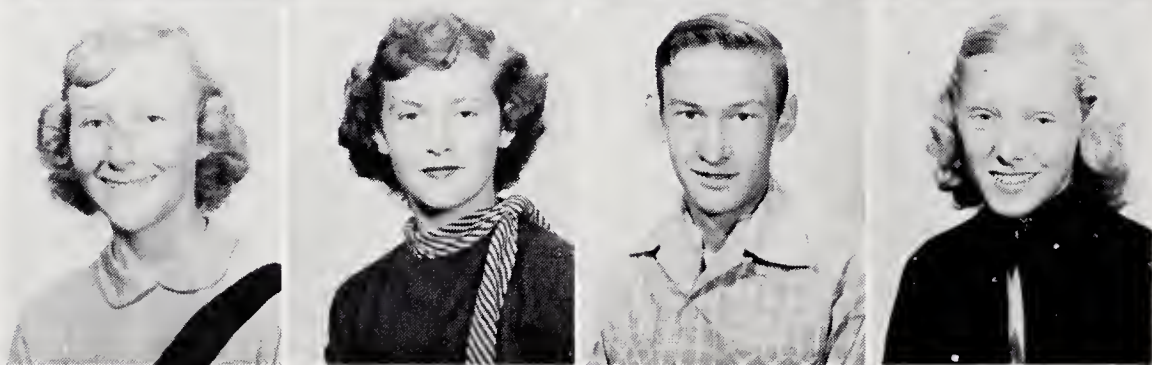

Shelby Shore
Barbara Sparks
Jimmy Tucker
Lola Vanhoy

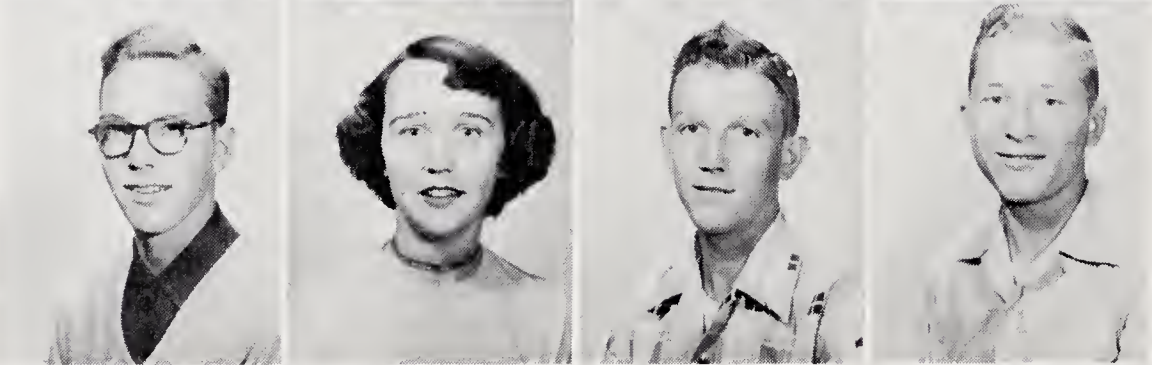

Bobby Wagoner
Carrie Wagoner
Larry Wagoner
Jerry R. Wall

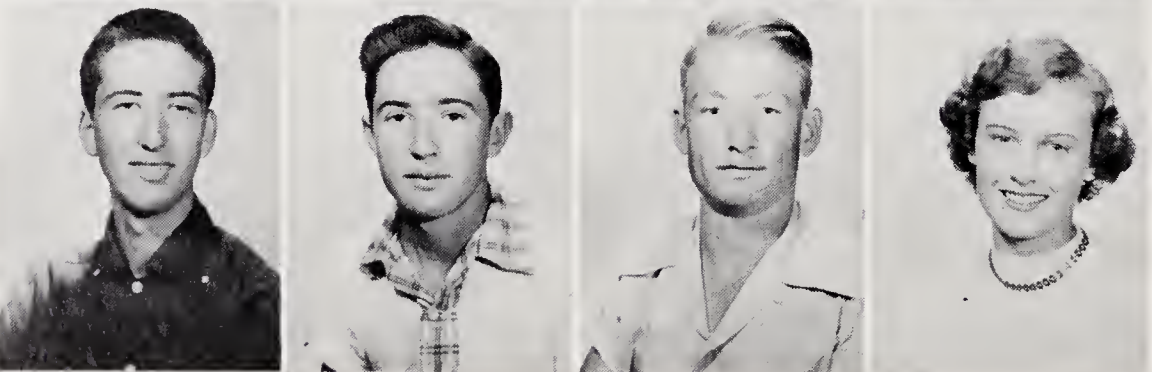

Bobby Wooten
J. C. Wilmoth
Carl R. Webster
Genet Wallace



certificates----Seniors order calling cards----select invitations--diplomas--class
flower and motto-----journalism students rush to meet deadline for two school
papers-----play East Bend----girls lose----boys win by twenty points----stu-
dents lay out to "go Christmas shopping"-----parties going on everywhere-----
Senior party in lunchroom-----square dancing-----waltzing----Junior party in
Home Economics Building-----game at Courtney-----girls lose----score 36-35
----boys win 56-41----Juniors order class rings----Christmas holidays----back
again---new clothes-rings----play Millers Creek again----take double header.

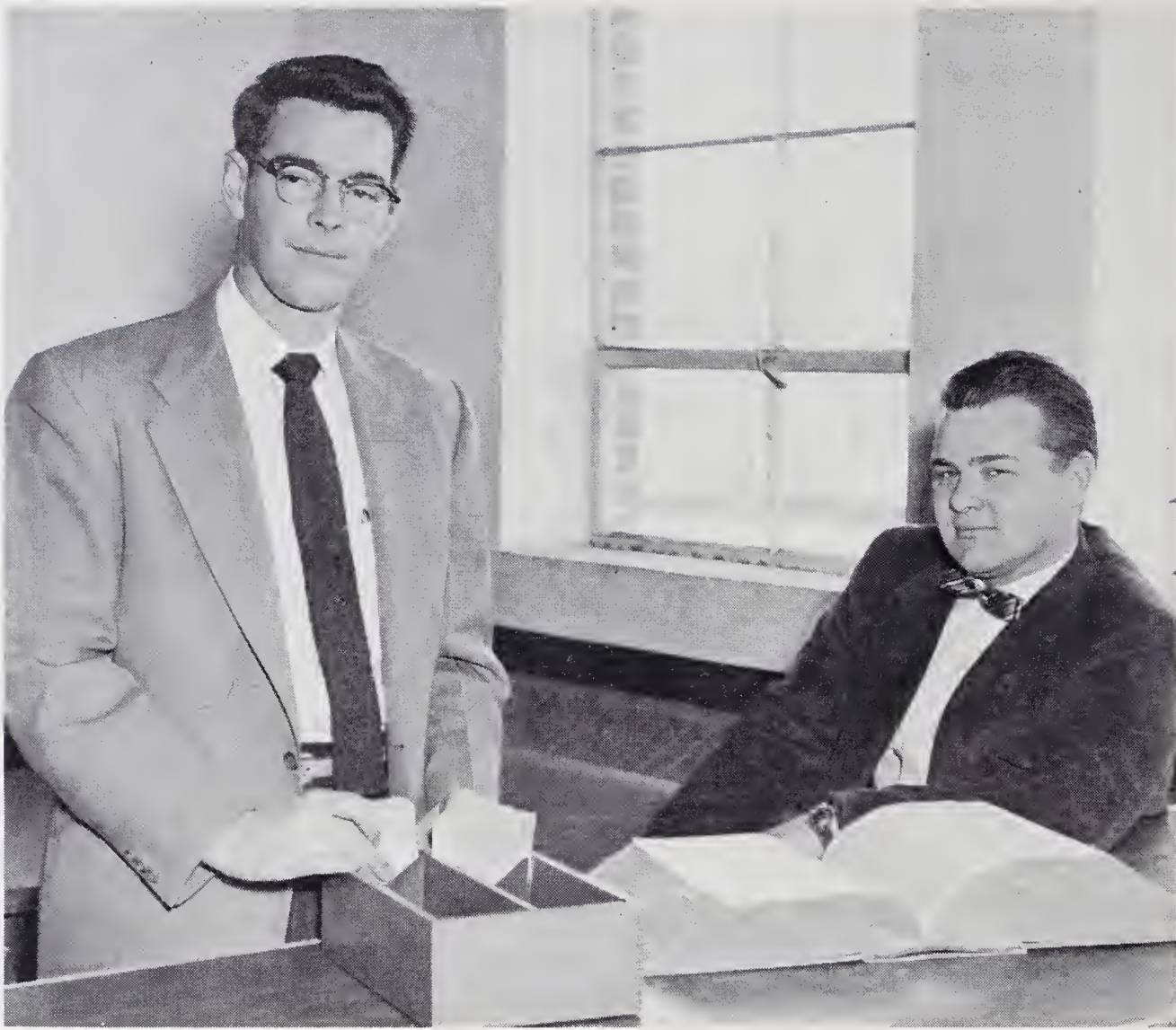

F
R
E
S
H
M
A
N

S
P
O
N
S
O
R
S

Mr. Joe Cash and Mr. Eugene Nelson

Left to Right: Martha Steelman, President; Roger Allred, Vice-President; Jewel Key, Secretary-Treasurer; and Wanda VanHoy, Reporter.

F
R
E
S
H
M
A
N

O
F
F
I
C
E
R
S



FRESHMEN

Bobby Allen
 Joe Allen
 Roger Allred
 Donald Anthony
 Shirley Anthony
 Henry Arnold

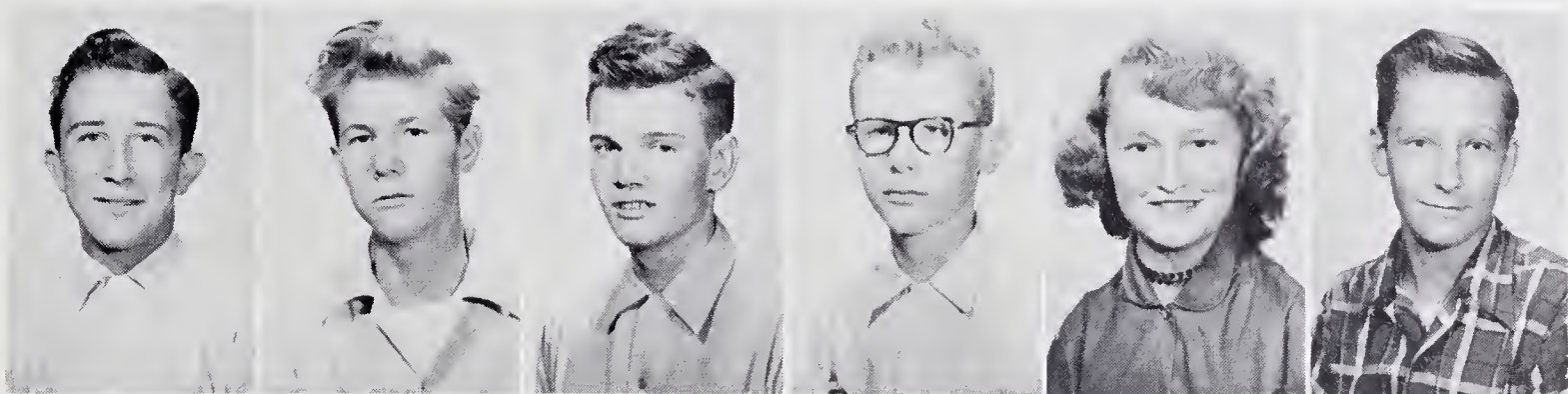

Jimmy Brown
 Jo Brown
 Patricia Brown
 Rosaleen Brown
 Virginia Brown
 Kemp Bullin

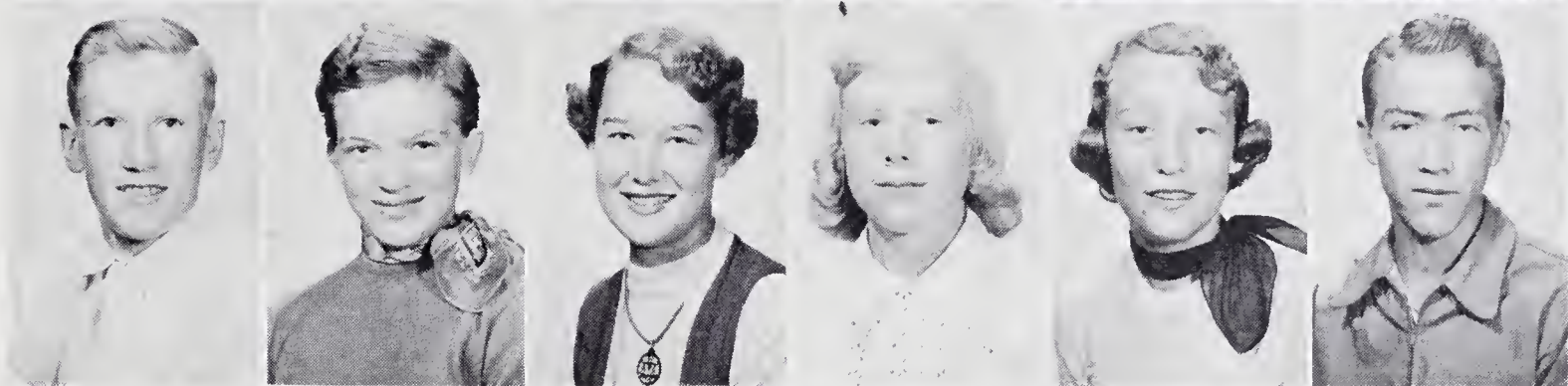

Patty Burgess
 Frankie Cain
 Dean Caudle
 Phillip Cheek
 Wilda Jean Cheek
 Larry Crater

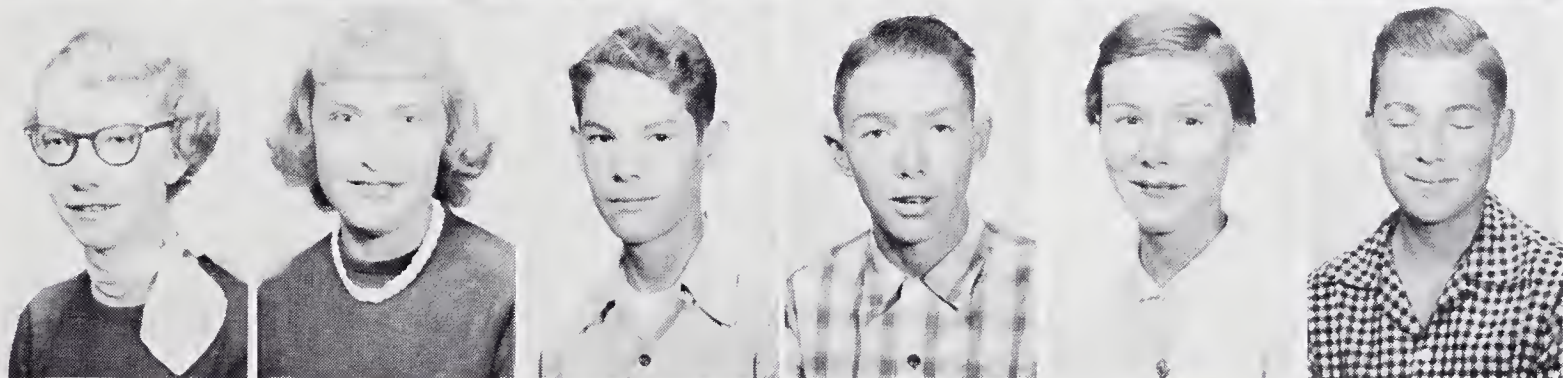

Marcella Crater
 Billy Ray Edwards
 Laura Garner
 Tony Gray
 Donald Groce
 Grady Groce

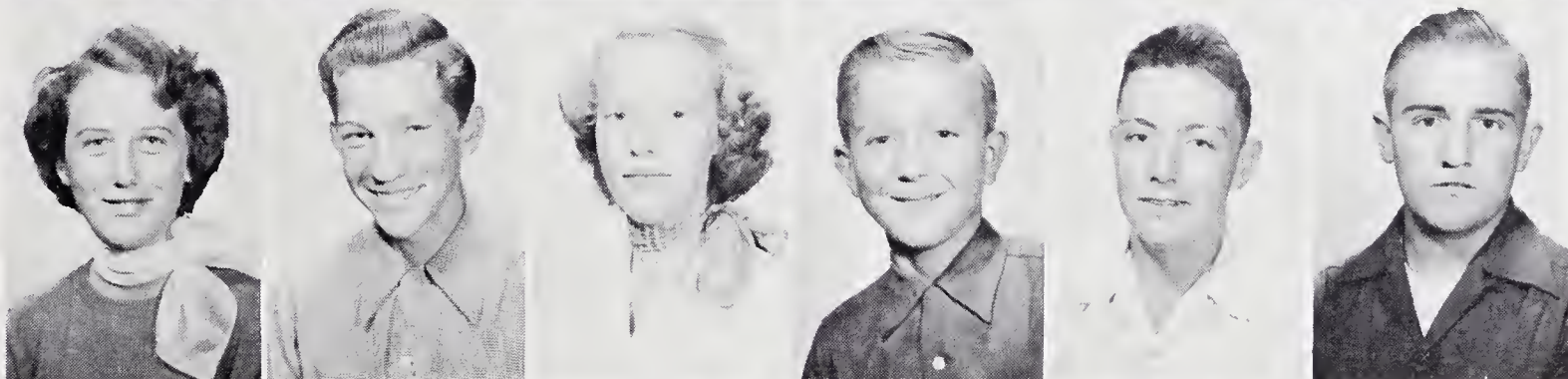

Earl Harris
 Marie Harris
 Garry Henderson
 Mabel Henderson
 Roger Henderson
 Avon Hudson

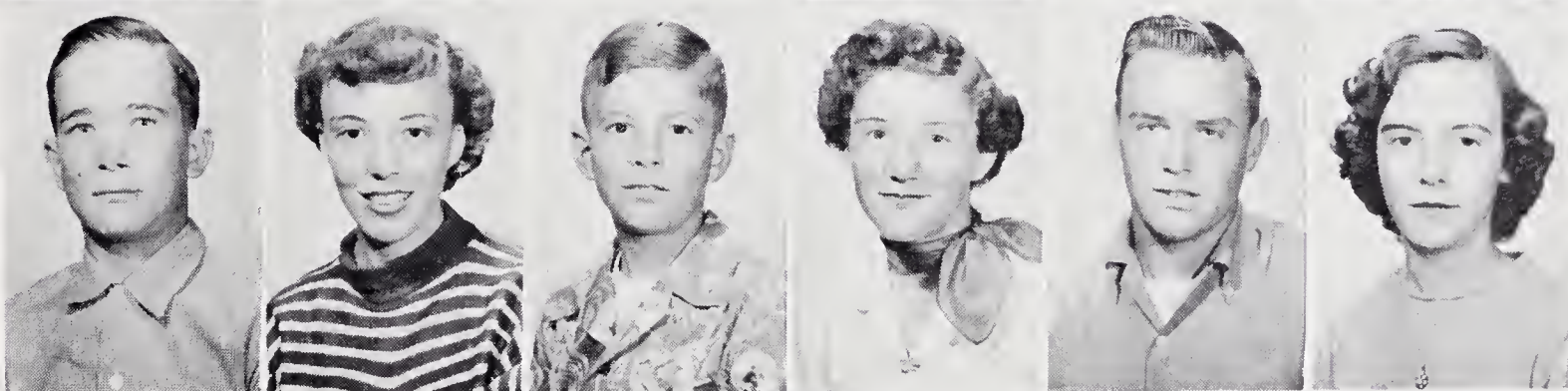

Jewel Key
 Angeline King
 Leo King



FRESHMEN

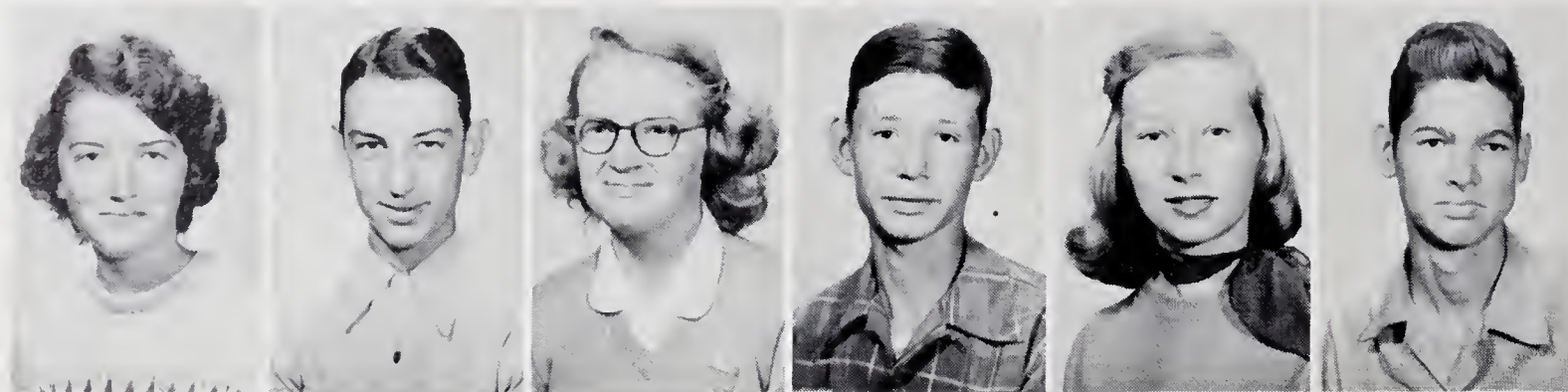

Faye Long
John Frank Long
Vivian Long
Max Macemore
Anne Macy
Junior Matthews

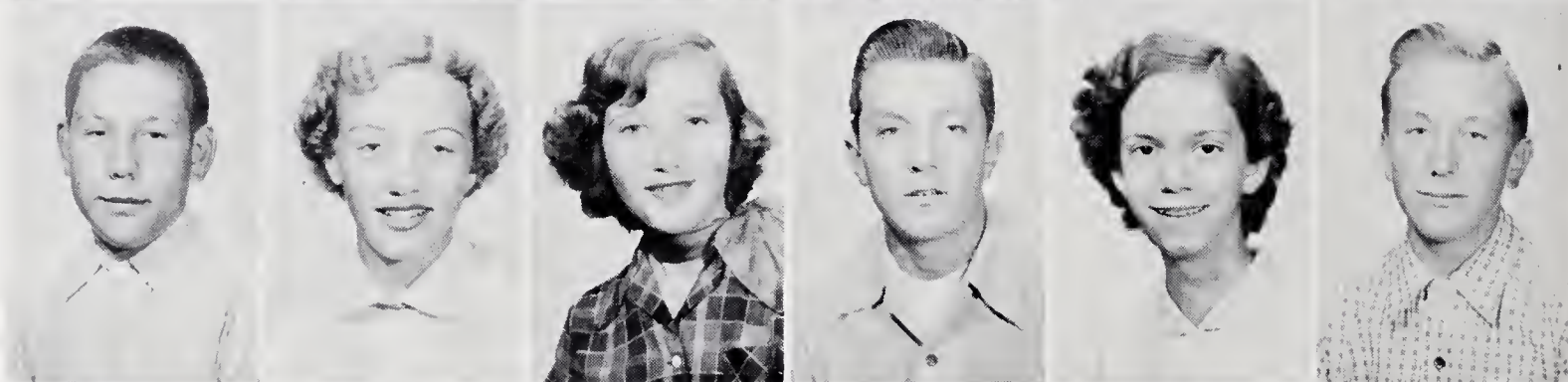

Richard Money
Wilmoth Money
Geraldine Pardue
Billy Parks
Judy Proctor
Donald Reinhardt

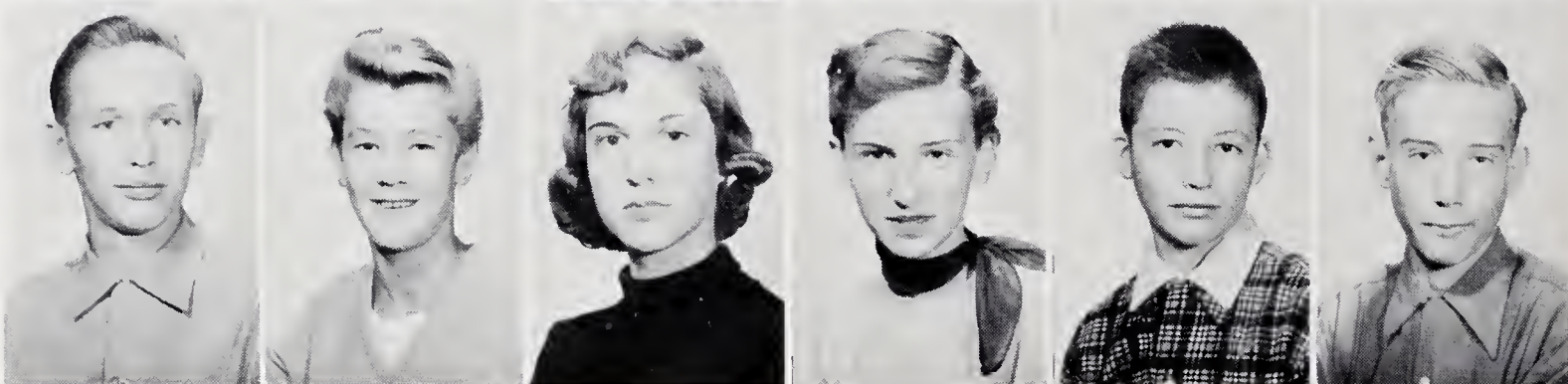

Allen Royal
Tony Royal
Georgia Seagraves
Bessie Shore
James Lee Spann, Jr.
Ray Spicer



Martha Steelman
Faye Stokes
Betty Ruth Swaim
Shirley Swaim
Mary Ruth Swisher
Charlotte Talley

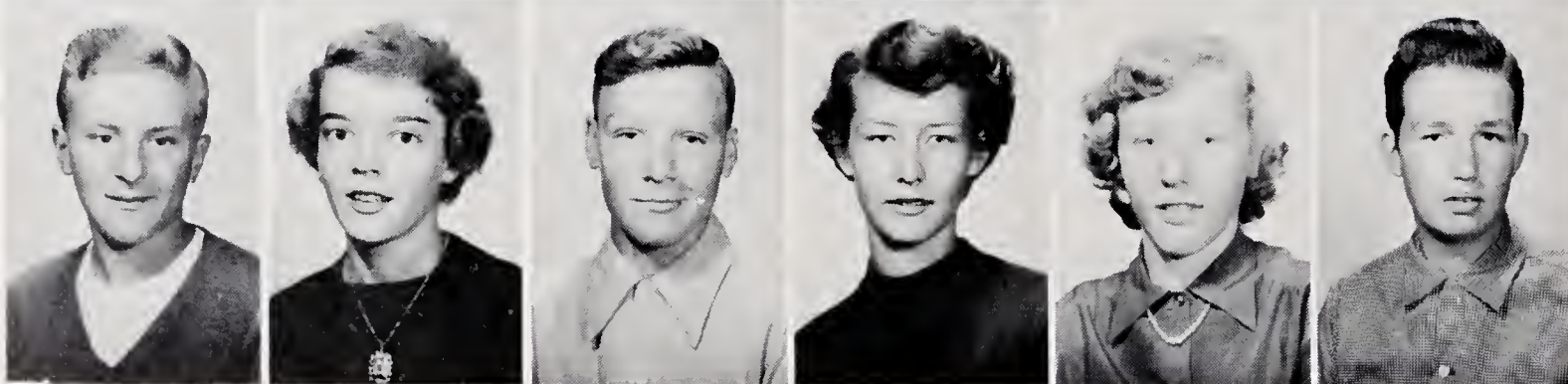

Sammy Tucker
Oleen Turner
Darrell Van Hoy
Wanda Van Hoy
Mary Frances Webster
Manuel Welborn

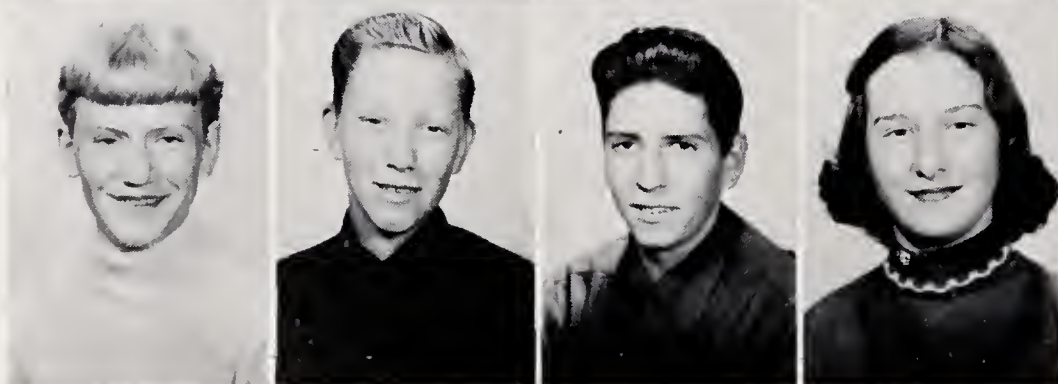

Jackie Whitaker
Leon White
Jack Wood
Blannie Wooten



--- January --- first snow --- beautiful flakes --- more dates - parties - movies - fun ---
teams go on winning streak --- Harmony --- Eagles take double header --- Court-
ney --- Eagles again triumph --- girls' score 46-41 --- boys' 81-53 --- Jonesville
--- thrilling game --- Eagles take both --- Senior skating party at Statesville ---
"eats" --- bowling at the "Y" --- teams play East Bend --- take both --- another
Senior skating party --- Eagles play Yadkinville --- girls lose --- boys win --- take
double header from Elkin --- February --- Juniors present play "Bashful Bertie" ---
teams enter Yadkin County Tournament --- Valentine.

CHEERLEADERS



BARBARA CRAUN



AURA GARNER



CAROLE PINNER



CHIEF
JEANNE WALKER



SHIRLEY CAVE



SHELBY WHITAKER



BARBARA SPARKS



FOOTBALL TEAM

Kneeling: Sloan Cain, Bobby Gough, Bobby Dean Wagoner, Harold Ashburn, Bobby Steelman, Eugene Shelton, J. E. Gardner, Wilmoth Wagoner, Harold Clay Johnson. Standing: Manager, Bobby Cheek; Richard Money, Jerry Dickerson, Roger Allred, Tommy Cain, Roger Castevens, Zack Ladd, Jimmy Brown, Sonny Davis, Jimmy Wells; Manager, Lester Gray; Coach, Mr. Donald Hooper.



ACTION

SHOTS





GIRLS' BASKETBALL

Sitting, Left to Right: Darlene Dickerson, Faye VanHoy, Irene Carter, Hazeline Carter, Charlotte Sloan, and Mary Francis Gough. Standing: Coach, Mrs. Geneva Steelman; Marcella Crater, Genet Wallace, Martha Steelman, Mildred Turner, Mary Edna Shore, Mable Pinnix, Scottie Wagoner, and Manager, Patty Burgess.



ACTION SHOTS





BOYS' BASKETBALL

Front Row, Left to Right: Richard Money, Lester Gray, Bobby Gray, Bobby Allen, Harold Clay Johnson. Second Row: Roger Allred, Jerry Dickerson, J. E. Gardner, Eugene Shelton. Third Row: Ted VanHoy, Roger Casstevens, Allen Cheek.



ACTION SHOTS



HOME-COMING



QUEEN: DARLENE DICKERSON
CO-CAPTAIN: BOBBY STEELMAN



Crowning Ceremony: Bobby Steelman, Co-Captain; Darlene Dickerson, Queen; Attendants, Charlotte Sloan, Phyllis Johnson, Genet Wallace, and Wanda Van Hoy.



Cheerleaders: Jeanne Walker, Barbara Sparks, Shelby Whitaker, Shirley Cave, Laura Garner, Carole Pinnix.
Driver: Freddie Crve.



Attendants and Queen: Phyllis Johnson, Charlotte Sloan, Darlene Dickerson, Wanda Van Hoy and Genet Wallace.



parties-----March----Glee Club enters contest---cold windy weather---Betas
give play "Finders Creepers"-----Seniors prepare for trip---baseball practice
begins----April-----Beta Convention at Asheville---Easter holidays---Senior
trip to Washington----Band concert and contest---Junior-Senior Banquet-----
baseball season opens----May----County Music Festival---music recital-----
F. H. A. Mother-Daughter Banquet----class farewell parties----Baccalaureate
sermon---Class Night Exercises----Senior play---Commencement---diplomas
at last-----thus-----another school year is gone.



WEST YADKIN



MR. H. C. MORETZ, JR.
Commercial Department



MR. BILL ROBINSON, JR.
MRS. CAROLINE HINSHAW
Music Department



BETA CLUB

Sitting: Patti Gough, Reporter; Carole Pinnix, Secretary; Betty Steelman, President; Eugene Shelton, Treasurer. Standing: Mary Ellen Trivette, Mable Pinnix, Hattie Gale Long, Shirley Ball, Donald Burchette, Anne Long, Shelby Shore, Kenneth Cheek, Peggy Mullis, Avelene Wagoner, Donald Tucker, Jeanne Livengood, Genet Wallace, Bobby Wooten, Cynthia Gough, Bobby Dean Wagoner, Roger Calloway.

MARSHALS

Patti Gough, Chief; Betty Steelman; Mary Ellen Trivette; and Carole Pinnix.





GLEE CLUB

Officers: Betty Steelman, President; Patti Gough, Vice-President. Raymond Madison, Wilmoth Money, Stoney Johnson, Mary Belle Johnson, Wayne Wagoner, Anne Shore, Joe Wright, Amanda Gough, Patty Burgess, Martha Steelman, Marthene Nichols, Jackie Reinhardt, Mary Francis Gough, Genet Wallace, Cynthia Gough, Carole Pinnix, Nancy Welborn, Betty Steelman, Margie Ann Peele, Patti Gough, Margaret Bell, Nellie Adams, Shirley Brown, Annie Mae Salmons, Mabel Henderson, Shirley Vestal, Dean Caudle, Albert Durham, Sloan Cain, Frankie Cain, Margarette Wallace, Bobby Dean Wagoner, Bobby Hemric, Joe Allen and Bill Robinson, Director.

BAND

Officers: Betty Steelman, President; Genet Wallace, Vice-President; Amanda Gough, Secretary and Publicity Chairman. Flute, A. Gough; Clarinets, B. W. Steelman, W. Money, F. Pardue, M. Johnson, B. Money, D. Johnson, A. Hall, N. Welborn, F. Bell, S. Welborn, M. Allen; Alto Saxophones, G. Wallace, C. Gough; Tenor Saxophone, B. Hemric; Cornets and Trumpets, R. Madison, S. Wallace, D. Holcomb, P. Gough, D. Parks, J. Brown, P. White, T. Gough, R. Haynes, R. Willard, M. Barron, S. Allred, G. Pinnix, A. Campbell; French Horns, J. Wright, L. Crater, B. Swisher; Trombones, B. Wagoner, P. Brown, B. Parks, M. Journey, M. Welborn; Baritone, L. Allred; Basses, W. Wagoner, J. Doss; Drums, S. Cain, L. Brown, A. Shore, B. Ashburn, J. Tron. Director, W. C. Robinson, Jr.





FUTURE HOMEMAKERS OF AMERICA

Officers: Shirley Cave, President; Carolyn Wells, Vice-President; Betty Steelman, Secretary; Genet Wallace, Treasurer; Jeanne Walker, Reporter; Delarose Byrd, Parliamentarian; Irene Carter, Historian; Cynthia Gough, Song Leader; and Patti Gough, County Reporter.

FUTURE FARMERS OF AMERICA

Officers: Chapter Advisor, C. R. Wright; President, Charles Gray Ireland; Vice-President, Norman VanHoy; Secretary, David Goforth; Treasurer, Kenneth Turner; Reporter, Bobby Gough; and Sentinel, Albert Durham.





JOURNALISM CLUB

Left to Right: Patti Gough, Editor-in-Chief; Mable Pinnix, Business Manager; Nellie Swisher, Production; Mrs. Bill Cheek, Advisor; Catherine Chipman, Editorial Editor; Faye Van Hoy, Carol Johnson, Bobby Gray, Production; Darlene Dickerson, Sports Editor; Irene Carter, Production; Jessie Pardue, Assistant Feature Editor; Caroleen Mathis, Production; Vonda Hemric, Feature Editor; Betty Steelman, Grade News Editor; Shirley Crews, Production. Not pictured: Shirley Godfrey, News Editor; Betty Brown, Georgia Seagraves, Art Editors; Betty Gray, Louise Shore, Peggy Reinhardt, Production; Sloan Cain, Columnist.

TAXIDERM Y CLUB

Officers: Darrell Groce, President; Bobby Wooten, Vice-President; Bobby Wagoner, Secretary-Treasurer .





BUS DRIVERS

Front Row: Hugh Miller Bell, Francis Journey, Ray Key, Freddie Cave, Roger Casstevens, Donald Tucker, Allen Cheek, and George Sloan. Back Row: Bobby Cranfill, Bobby Steelman, and Enoch Brown.

LUNCHROOM PERSONNEL

Left to Right: Mrs. Rita Steelman, Mrs. Iva Helton, Mrs. Bessie Steelman, Mrs. Lula Saunders, Mrs. Nina Gough.



ELEMENTARY SCHOOL





FIRST GRADE
Mrs. Mamie Gough
Mrs. Lillian Arnold
Mrs. Madolin Bell



SECOND GRADE
Mrs. Laura Hemric
Miss Addie Casey

ELEMENTARY FACULTY

THIRD GRADE
Mrs. Roy Newman
Miss Collie Hinson
Miss Ruby Hinshaw



FOURTH GRADE
Mrs. Maude Paris
Mrs. C. C. Wright
Miss Sallie Underwood





FIFTH GRADE
 Miss Lucy Parks
 Mrs. Geneva Steelman
 Mrs. Mary Belle Allred



SIXTH GRADE
 Mr. Ray Madison
 Mrs. Pauline Long
 Mr. Leslie Todd

ELEMENTARY FACULTY

SEVENTH GRADE
 Mr. Clyde Phillips
 Mr. Harold Reavis
 Mr. Leslie Todd

EIGHTH GRADE
 Miss Lydia Underwood
 Mr. Homer Gabard
 Mrs. Erie P. Miller

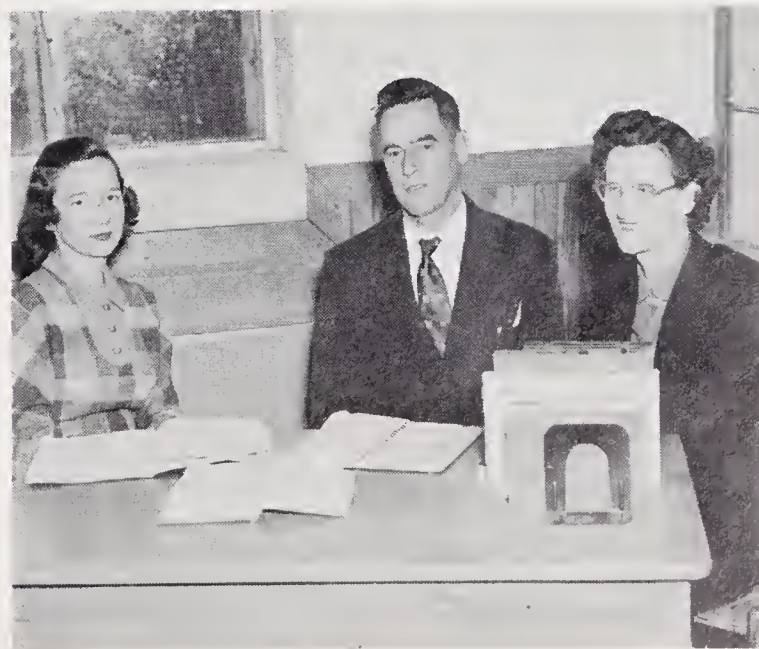
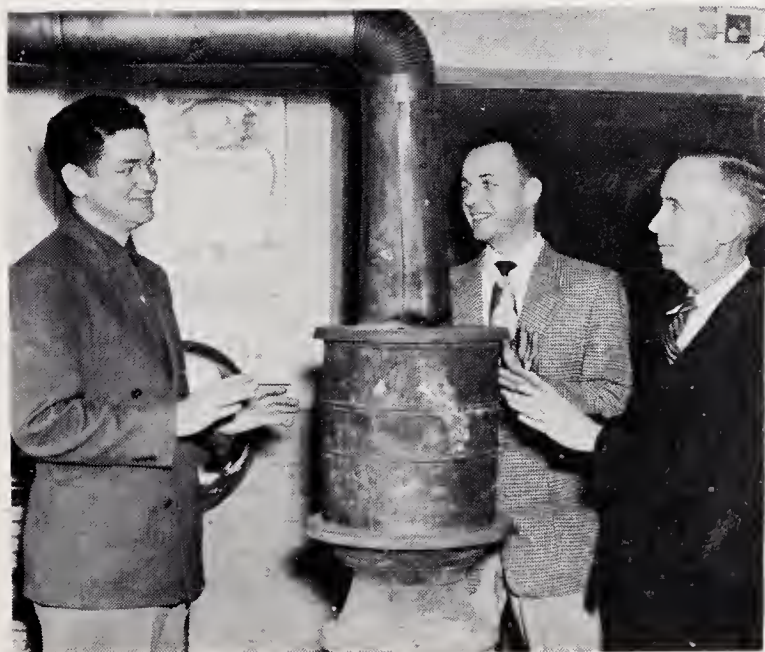

EIGHTH GRADE



SEVENTH GRADE



SIXTH GRADE



FIFTH GRADE



FOURTH GRADE



THIRD GRADE



SECOND GRADE



FIRST GRADE





WE HOPE YOU HAVE ENJOYED THIS BOOK AND WILL SUPPORT OUR ADVERTISERS WHO HAVE
MADE IT POSSIBLE.

Compliments of
**MCDANIEL'S DEPT.
STORE**

LADIES READY TO WEAR
MEN'S CLOTHING, SHOES
Phone 185
Elkin, North Carolina

Compliments of
W. N. IRELAND

The Insurance Man
Phone 4561
Yadkinville, North Carolina

A GOOD DRUG STORE
**ABERNETHY'S
PHARMACY**

The Rexall Store
Elkin, North Carolina

MILL'S STUDIO

Portrait and Commercial
Photography
Phone: Day 3561 Night 3771
Yadkinville, North Carolina

BOCOCK-STROUD COMPANY

Sporting Goods

Men's Clothing

Electrical Appliances

Records — Radios — Toys — Gifts

Hobby and Photographic Supplies

Fourth at Spruce Sts.

Winston-Salem 1, N. C.

CONGRATULATIONS, GRADUATES

You are graduating into the freest economy on earth . . . the only one left where you can pick your own about making it more productive and more profitable. Your diploma is a challenge to understand Our Way . . . to

KEEP IT FREE
and
MAKE IT BETTER

DUKE POWER CO.

Serving the Piedmont Carolinas

Compliments of

DR. FRANK WALKER

BELKS

DR. HARRELL

TOM'S STUDIO

CATO'S

**WEST YADKIN
GROCERY**

Howard Steelman, Proprietor

Full Line of Groceries and

Gulf Gas and Oil

Hamptonville, N. C.

Compliments of

LANCE, INC.

Manufacturers

SALTED PEANUTS

and

PEANUT BUTTER PRODUCTS

Compliments of

SPAINHOUR'S

A MODERN DEPARTMENT STORE

Elkin, North Carolina

Griffon and Curlee Clothes
Bostonian and Florsheim Shoes
Resistal Hats

HARRIS & WAGONER MEN'S STORE

ELKIN'S LEADING CLOTHIERS

111 Main Street

Elkin, North Carolina

Compliments of

J. C. PENNY COMPANY

Elkin, North Carolina

Compliments of

FREEZER LOCKER

Yadkinville, North Carolina

WE SHALL APPRECIATE

YOUR BANKING BUSINESS

All Deposits Insured Up To \$10,000.00

By Federal Deposit Insurance

Corporation

BANK OF YADKIN

Yadkinville, North Carolina

Truetone Radios and Televisions

Davis Tires and Tubes

and

Most things for car and Home

WESTERN AUTO ASSOCIATE STORE

Yadkinville, North Carolina

TASTE THE FRESH CREAM IN



"A HEALTH FOOD"

COBLE DAIRY PRODUCTS, INC.

GENERAL OFFICE

Lexington, North Carolina

Compliments of

THE BANK OF ELKIN

Member of Federal Deposit
Insurance Corporation

Elkin, N. C.

Jonesville, N. C.

Compliments of

J. H. BEESON

MUTUAL INSURANCE SERVICE

109 East Main Street

Phone 17

Elkin, North Carolina

Compliments of

BASKETERIA STORES

Fresh Meats — Groceries

Elkin, North Carolina

BELL & COCKERHAM

PHOTOGRAPHIC SERVICE

Portrait and Commercial Photographers

Willie Bell

Joe Cockerham

Phone 199

Elkin, N. C.

GRAHAM CLICK'S 5 & 10 CENT STORE

Elkin's Popular

Variety Store

Elkin, North Carolina

Compliments of

GRIFFIN SPORTING GOODS

Elkin, North Carolina

Compliments of

LUCY GRAY'S BEAUTY SHOPPE

Phone 380

Hotel Elkin

Royal Typewriters

Portable — Standard — Electric

CAROLINA BUSINESS MACHINE CO.

616 W. Fourth St. — Winston-Salem

and

Courthouse Square — Wilkesboro, N. C.

Compliments of

HOLCOMB BROS., INC.

Plumbing and Heating

General Electric Appliances

Phone 254

Elkin, North Carolina

FINE CLASS RINGS

ANNOUNCEMENTS

YEARBOOKS

AWARDS

JOSTEN'S

Since 1879

Representative: L. C. Chiles

611 Colonial Drive

High Point, N. C.

HAMPTONVILLE GROCERY

Full line of Groceries

Flour — Feeds — Fertilizer — Gas

Oil — Tires

LEE WOOD, Owner

Highway No. 21

Hamptonville, N. C.

**PEELE & THOMPSON
RADIO, TV & APPLIANCE
COMPANY**

RCA — ZENITH — EMERSON
BENDIX and SYLVANIA

124 West Main Street
Phone 362 Elkin, N. C.

TODD IMPLEMENT CO.

Your
Massey-Harris and
Ferguson Dealer
Yadkinville, North Carolina

Compliments of

ANN'S BEAUTY SHOPPE

ALL WORK GUARANTEED
Hamptonville, N. C.

Compliments of

**MATHIS-PARDUE
FURNITURE CO.**

EVERYTHING FOR THE HOME
Elkin, North Carolina

**CASH & CARRY
STORES, INC.**

WHOLESALE and RETAIL
Groceries — Feeds
Meats and Notions
Elkin, North Carolina

Compliments of

ISENHOUR'S

FINE JEWELRY
and
WATCH REPAIRING
East Main Street
Elkin, North Carolina

Compliments of

G. C. WALLACE

The Store For All Your
Grocery Needs

Hamptonville, N. C.

BLACKWELDER'S

The Home of Quality Furniture

For Less Money

Open Evenings Until 7:30

PHONE 549-550

Jonesville, N. C.

CHATHAM

MANUFACTURING CO.

"Chatham Makes Good Blankets"

Elkin, North Carolina

SURRY HARDWARE CO.

Quality & Service

Phone 38

Elkin, North Carolina

Compliments of

MARY'S BEAUTY SHOP

Phone 156

Elkin, North Carolina

A product of

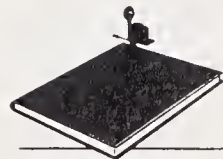

hunter's Yearbooks
SERVICE

YEARBOOK PUBLISHERS
SCHOOL PHOTOGRAPHERS

PHONE 4-7851

1318 SOUTH HAWTHORNE ROAD
WINSTON-SALEM, NORTH CAROLINA







NUMBER
YEAR
CLASS
SERIAL
LIBRARY