

The

Whispering
Pines

1955

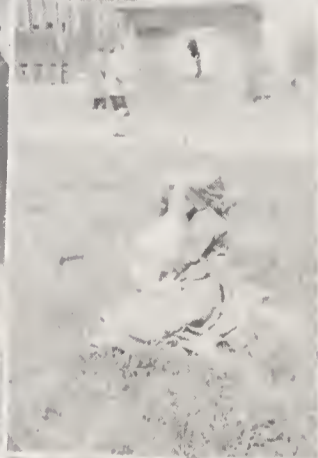



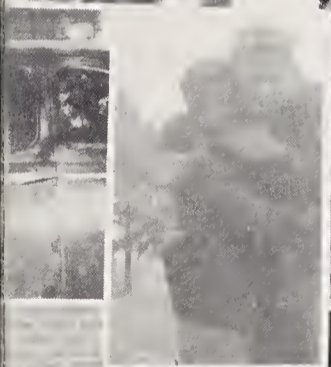

to Mr. C. L. Wright

Arlene Wagon - Editor
Roger Calloway - Business Manager
Eugene D. Nelson - Sponsor



ANNUAL STAFF

SEATED (Left to Right): Avelene Wagoner, *Editor-in-Chief*; Roger Calloway, *Business Manager*; Jean Livengood, *Assistant Editor*; Shelby Shore, *Senior Editor*; Hattie Gayle Long, *Junior Editor*. STANDING: Jeanette Wallace, *Sport Editor*; Shirley Ball, *Typist*; Bobby Wooten, *Assistant Business Manager*; Kenneth Cheek, *Freshman Editor*; Anne Long, *Elementary Editor*; Cynthia Gough, *Sophomore*. Not pictured: Bobby Dean Wagoner, *Sports Editor*.

The

Whispering Pines

1955



Avelene Wagoner *Editor-in-Chief*
 Roger Calloway *Business Manager*
 Eugene D. Nelson *Sponsor*



DEDICATION

Gratefully we recognize your interest in the school and your untiring efforts to please us. West Yadkin has no greater comrade and worker than you. Your friendly personality and pleasing disposition have won the admiration and respect of all. It is with the greatest of pleasure that we, the staff of the 1955 Whispering Pines, dedicate to Mr. H. C. Moretz, Jr., this edition.

PRINCIPAL
Mr. C. C. WRIGHT



OUR SCHOOL

WEST YADKIN





SENIOR CLASS OFFICERS

FRONT ROW: Jean Livengood, Reporter; Margaret Ann Wallace, Secretary; Betty Sue Tucker, Treasurer. BACK ROW: Bobby Gough, President; Roger Casstevens, Vice-President.

SENIOR SPONSORS

Mrs. Helen Wishon
Miss Mildred Beamer



Seniors

NELLIE ADAMS

F.H.A. 1,2,3; Glee Club 2,3; 4-H 1; Journalism 4; Marshal 3.



MILDRED BOOE

F.H.A. 3,4; Class Office. 3; Softball 2; 4-H 1,2; Glee Club 1,2; Attendant 4; Majorette 4.



MARGARET BRANON

4-H 1,2,3; F.H.A. 1,2,3,4; Glee Club 1,2.



BOBBY BROOKS

F.F.A. 1,2,3,4; Football 4; Manager 2; 4-H 1.

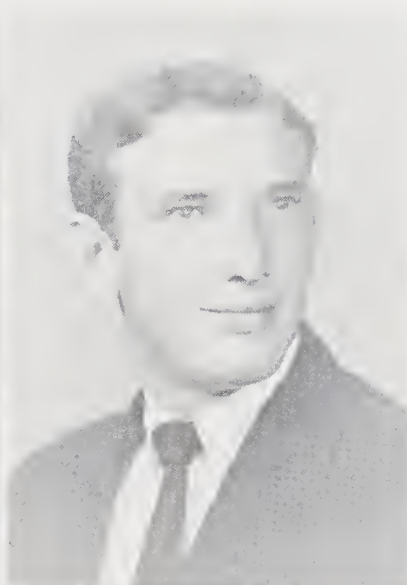

BRANT BROOKS

F.F.A. 1,2,3,4; 4-H 1,2; Bus Driver 4; Journalism 4.



JOHNSIE BROWN

Glee Club 1,2; Dramatics Club 4; Officer 4; Piano 1,2,3.

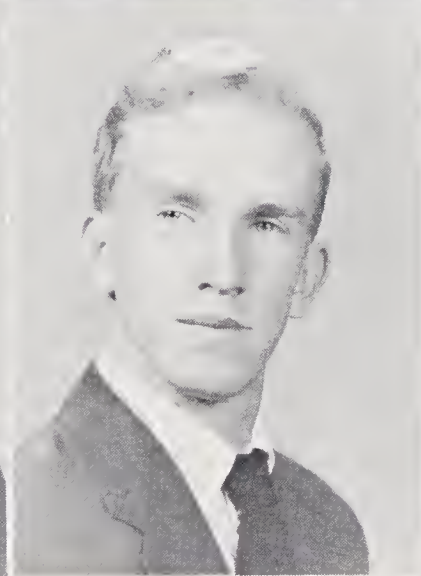

WAYNE BROWN

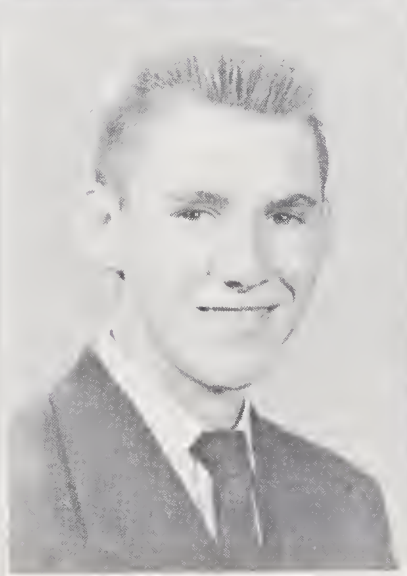

JOHNNY BUNTON

F.F.A. 1,2,3,4; 4-H 1,2; Bus Driver 4.



PEGGY CAIN

F.H.A. 1,2,3; 4-H 1,2,3; Journalism 4.



TOM CAIN

Religion Club 1; Football 2,3,4; 4-H 2,3; Class Officer 2; F.F.A. 3; Baseball Manager 3; Glee Club 3,4.

Seniors

IRENE CARTER

Basketball 1,2,3,4; Softball 1,2,3; F.H.A. 1,2,3,4; Journalism 3,4; 4-H 1; Marshal 3; Officer 4.

ROGER CASSTEVENS

4-H 1; Journalism 4; Football 1,2,3; Baseball 1,2,3,4; Captain 3,4; Basketball 1,2,3,4; Golf 3; Captain 3; Class Officer 1,4. Bus Driver 3,4.

SHIRLEY CAVE

F.H.A. 1,2,3, Officer 3; 4-H 1,2; Cheerleader 3,4, Chief 4; Glee Club 1,2; Journalism 4; Class Officer 2,3.

ALLEN CHEEK

Basketball 1,2,3,4; Baseball 1,2,3,4; Football 4; F.F.A. 1,2,3,4; 4-H 1,2.

BOBBY CHEEK

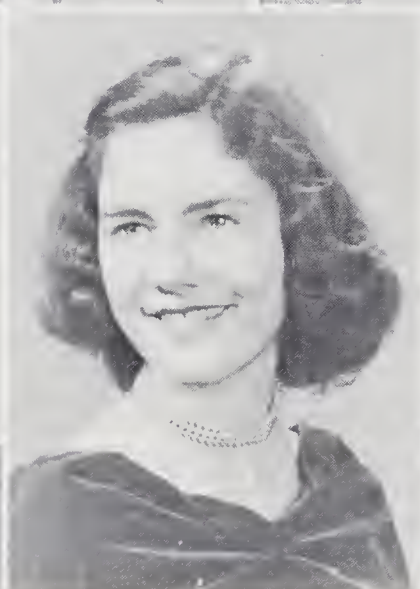
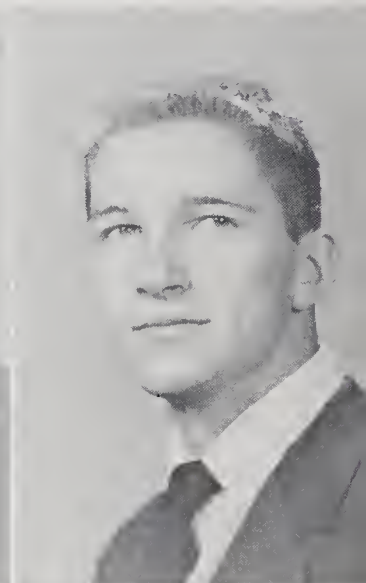

JAMES COLLINS

Basketball 3,4; Football 3,4; Baseball 1,2,3,4; F.F.A. 1,2,3,4; Dramatics ; Glee Club 1,2; 4-H 1.

BARBARA CRATER

Cheerleader 3,4; Journalism 4; Football Queen 4; Majorette 4.

MARIE DURHAM

4-H 1,2,3,4; Glee Club 1,2,3; Journalism 4; F.H.A. 1,2,3.

BOBBY GARNER

F.F.A. 1,2,3,4; 4-H 1,4.

DAVID GOFORTH

F.F.A. 1,2,3,4; Officer 2,3,4; Bus Driver 4.

Seniors

BOBBY GOUGH
F.F.A. 1,2,3,4; Officer 2;
Glee Club 1; 4-H 2;
Class Officer 1,4; Base-
ball 1,2,3,4; Football 3,4;
Co-Captain 4.

REBECCA HUTCHINS
Glee Club 1,2,3; 4-H 2;
F.H.A. 3; Journalism 4.

CHARLES GRAY
IRELAND
F.F.A. 1,2,3; Officer 2,3,4;
Glee Club 1,2; Beta
Club 2,3; 4-H 1,2; Class
Officer 1,3; Baseball 1;
Cheerleader 4.

JEANE LIVENGOOD
F.H.A. 2,3; Officer 2,3;
Class Officer 2,4; Beta
Club 3,4; Annual Staff
3,4; Chief Marshal 3;
Softball 1.

BOBBY K. LONG
F. F. A.

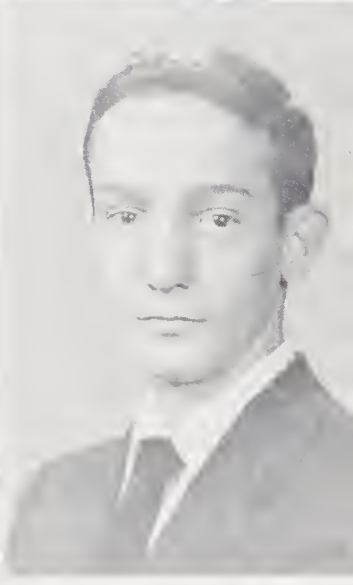
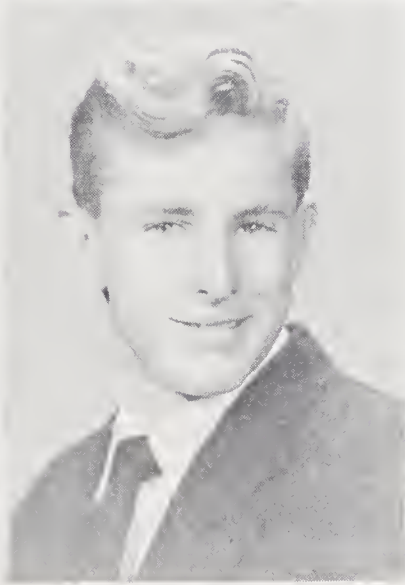
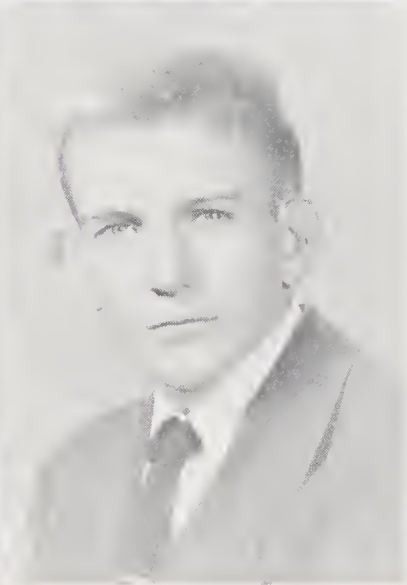
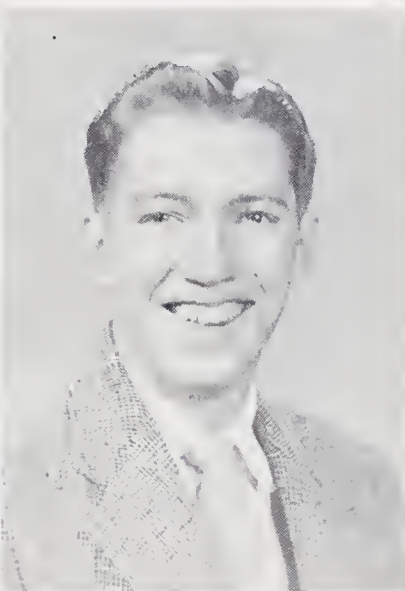
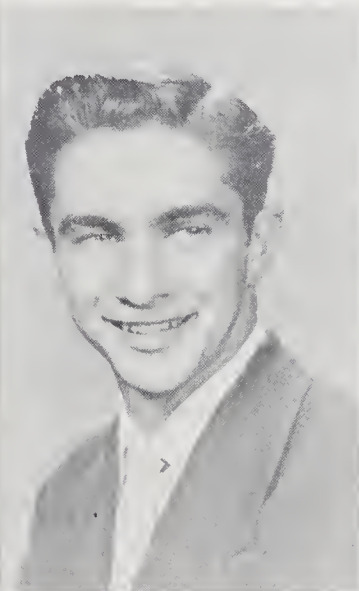

JANE MADISON
4-H 1; Officer 1; Jour-
nalism 3,4; Glee Club
1,2; Music 1,2,3.

FLOYD MILHOLLAND
Football 3; Journalism 4;
4-H 4; Officer 4.

BILLY REAVIS
Bus Driver 4; F.F.A. 1,2,
3,4.

ANNIE MAE SALMONS
4-H 1,2,3,4; F.H.A. 1,2,3;
Glee Club 1,3; Journal-
ism 4; Softball 3.

CHARLES SHORE
F.F.A. 1,2,3,4; 4-H 1,2,3,4;
Journalism 4; Class Of-
ficer 3.

Seniors

MARY EDNA SHORE
F.H.A. 1,2,3,4; Officer 4;
4-H 1,2,3,4; Glee Club
Basketball 3,4; Soft-
ball 2.

MARSHALL SLOAN
Bus Driver 4; F.F.A. 1,2,
3,4; Officer 4; Class Of-
ficer 3; Baseball Man-
ager 2.

PAT STEELMAN
4-H 1; Officer 1; F.H.A.
1,2,3,4; Officer 4; Class
Officer 2,3; Glee Club
1,2.

BETTY SUE TUCKER
F.H.A. 3,4; Class Offi-
cer 4.

KENNETH TURNER
F.F.A. 1,2,3,4; Officer 2,
3,4; 4-H 2; Journalism 4;
Class Officer 2,3.

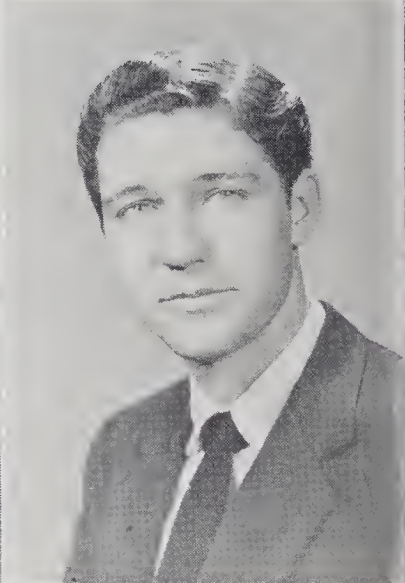
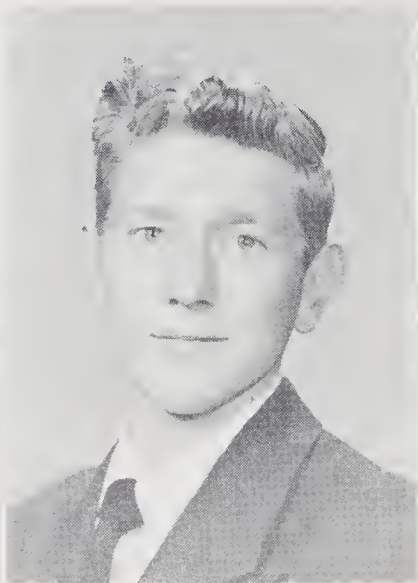
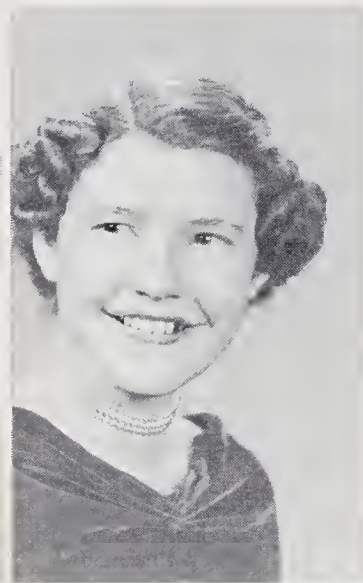

FAYE VANHOY
Glee Club 1,2; 4-H 1;
F.H.A. 1,2,3,4; Officer 4;
Journalism 3,4; Class Of-
ficer 2; Softball 1,2,3;
Basketball 1,2,3,4; At-
tendant 4.

NORMAN VANHOY
F.F.A. 1,2,3,4, Officer 2,
3,4; Beta Club 2,3,4;
Football 4.

AVELENE WAGONER
F.H.A. 1,2,3; 4-H 1,2;
Beta Club 2,3,4; Annual
Staff 3,4; Whispering
Pines Editor 4; Glee
Club 1; Marshal 3; Soft-
ball 1.

SCOTTIE WAGONER
F.H.A. 1,2,3,4; Officer 2;
Glee Club 1,2; Basket-
ball 1, 2, 3, 4; Softball

DONALD WALKER
F.F.A. 1,2,3,4; Journalism
4; 4-H. 1.

MARGARETTE ANNE WALLACE
 Glee Club 1,2,3,4; 4-H 1, 2, 3, 4; F. H. A. 1, 2, 3; Journalism 4; Marshal 3; Class Officer 3,4.

MASCOTS
 Brenda Kay Ireland
 David Garner

SHELBY WHITAKER
 Cheerleader 3,4; F.H.A. 2,3; 4-H 2; Glee Club 2; Softball 1,2,3; Dramatics 4

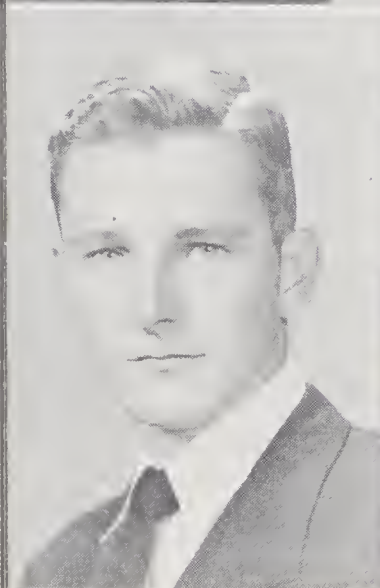
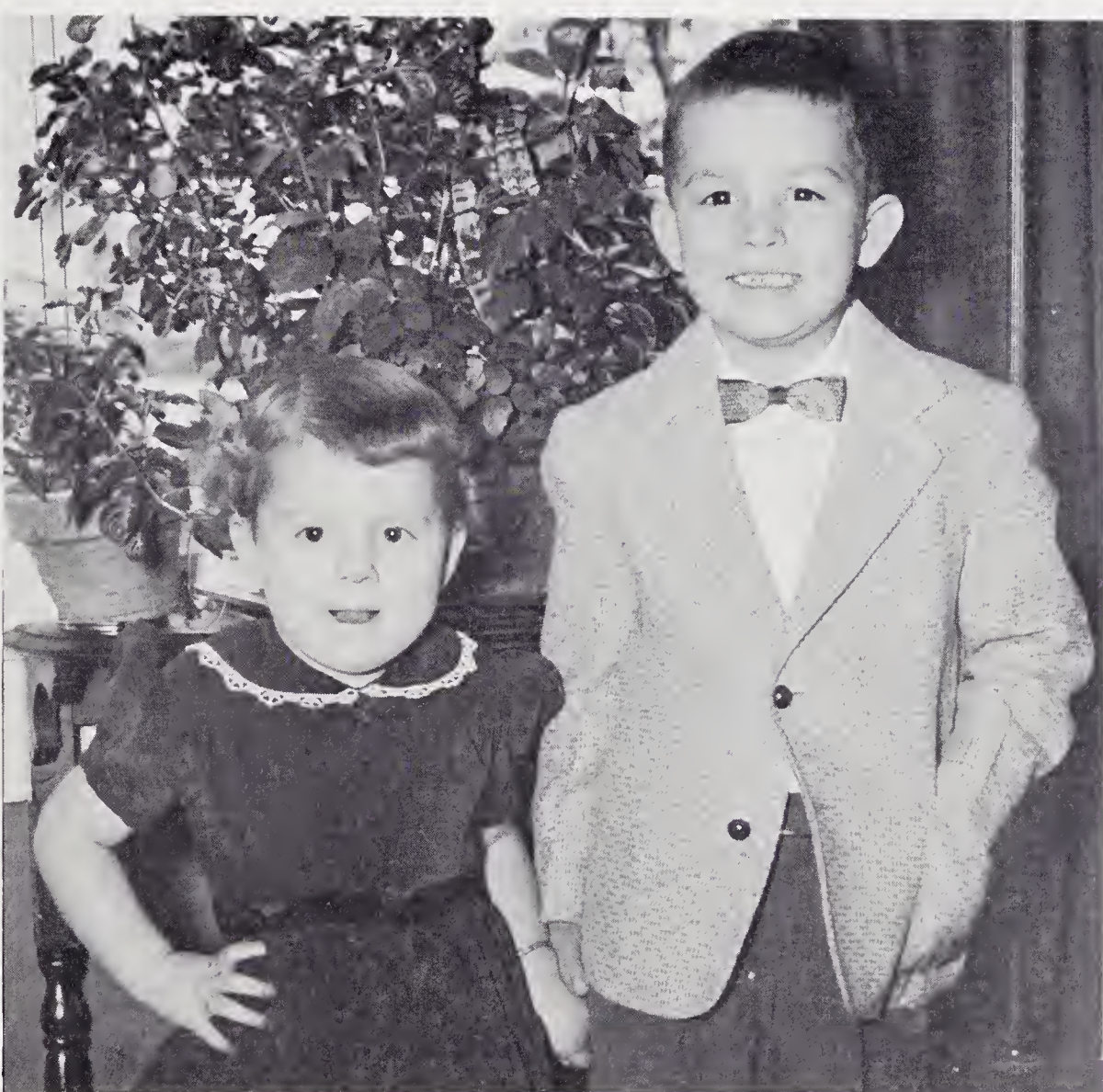

JIMMY WELLS
 F. A. 1, 2, 3; Football 3,4.

SUPERLATIVES

BEST ALL AROUND

Jean Livengood
Norman VanHoy



BEST SPORTS

Marshall Sloan
Shirley Cave

BEST LOOKING

Barbara Crater
Bobby Gough

MOST STUDIOUS

Avelene Wagoner
Wayne Brown



MOST ATHLETIC

Faye VanHoy
Roger Calloway



SUPERLATIVES

MOST COURTEOUS
Patty Steelman
Bobby Gough



MOST DEPENDABLE
Jean Livengood
Charles Gray Ireland



MOST POPULAR
Shirley Cave
Bobby Gough



CUTEST
Barbara Crater
Bobby Garner



FRIENDLIEST
Shirley Cave
Kenneth Turner



SUPERLATIVES

QUIETEST
Annie Mae Salmons
Wayne Brown

NEATEST
Margaret Brannon
Bobby Gough



MOST MUSICAL
Peggy Cain
Charles Gray Ireland

MOST LIKELY TO SUCCEED
Jean Livengood
Norman VanHoy



WITTIEST
Scottie Wagoner
Kenneth Turner

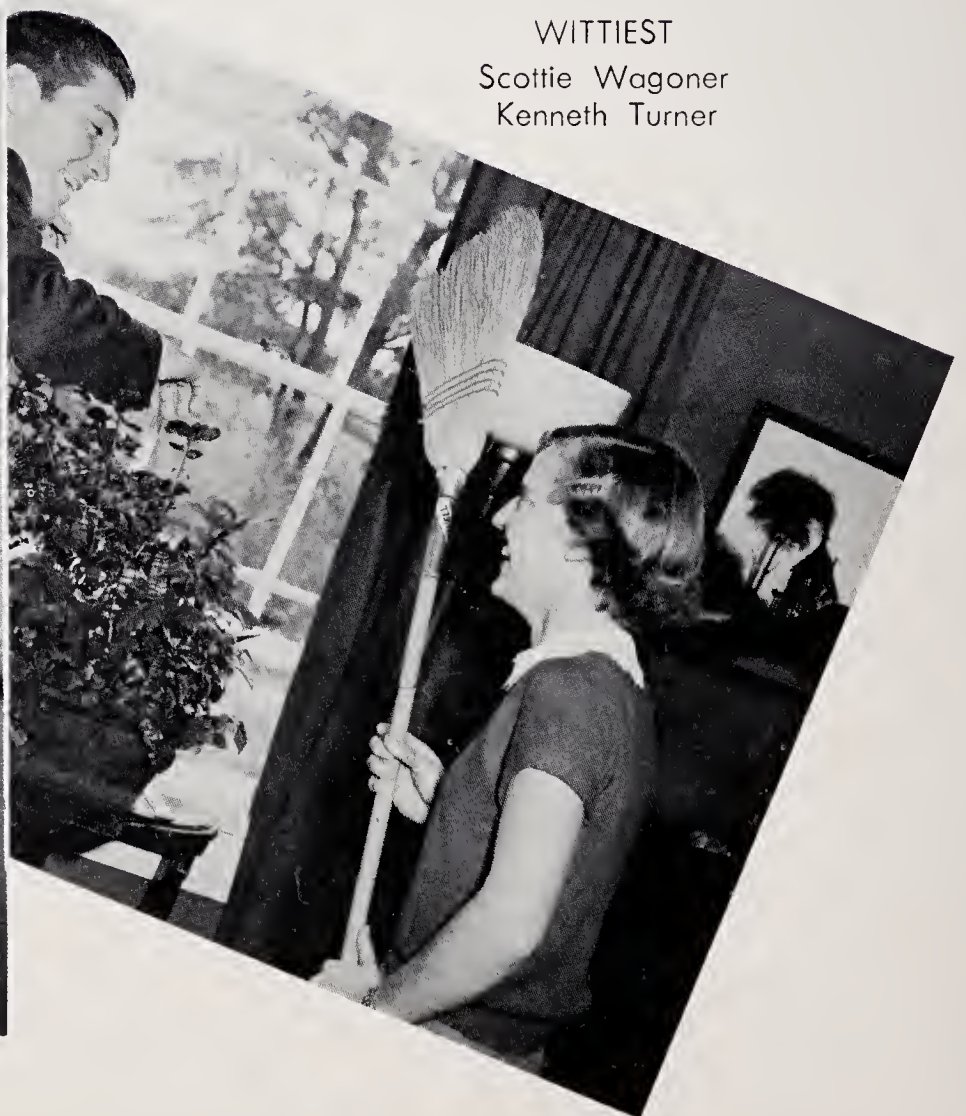



MUSICAL DIRECTORS

MRS. WORTH HINSHAW

WILLIAM C. ROBINSON

September 8 Senior's last year and happiest leaves are falling football season has come . . . team changing to an eleven man team. . . . team starts with a bang—conquering Dobson 24 to 0 . . . tide turns and Boonville takes next 21-6 Yadkinville They beat 18-6



JUNIOR CLASS OFFICERS

LEFT TO RIGHT: Jeanette Wallace, *Vice-President*; Roseleen Brooks, *Treasurer*; Cynthia Gough, *Secretary*; Bobby Wooten, *President*; not pictured, Harold Ashley, *Reporter*.



JUNIOR CLASS SPONSORS

LEFT TO RIGHT: Mr. Eugene Nelson and Mr. H. C. Moretz, Jr.

JUNIORS

Mary Leigh Ball
Shirley Mae Ball
Bobby Baker

Roseleen Brooks
Darleen Brown
Jimmy Brown

Harold Carter
Roger Calloway
Bobby Grey Caudle

Aldean Cheek
Kenneth Cheek
Leon Collins

Sonny Davis
Jerry Dickerson
Johnny Dickerson

JUNIORS

Barbara Dowell
Cynthia Gough
Mary Frances Gough



Lester Gray
Darrell Groce
Nancy Guy

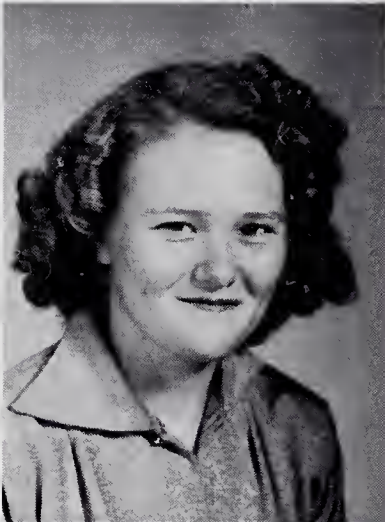
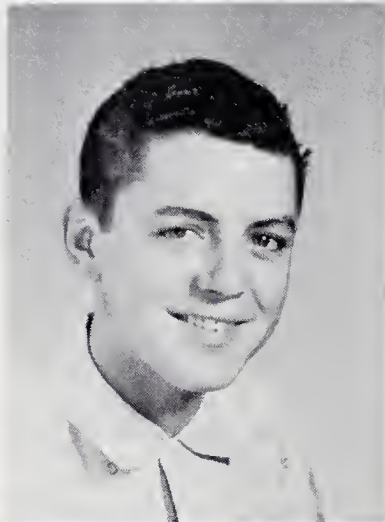

Arnold Hemric
Mable Ruth Henderson
Lorene Holleman

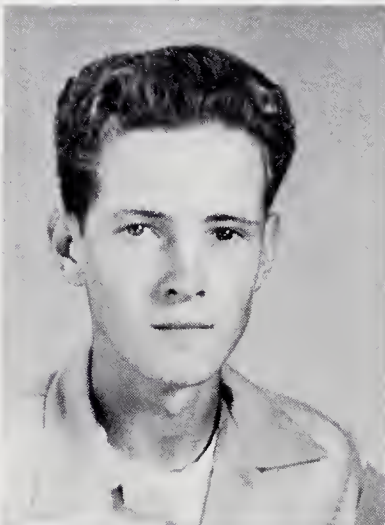

Tommy Ireland
Mary Belle Johnson
Mary Elizabeth Johnson

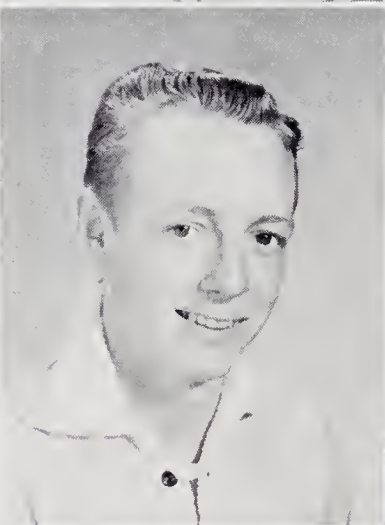

Anne Long
Hattie Gayle Long
Cornelia Macy



JUNIORS



Peggy Mullis
Barbara Pinnix
LeRoy Pinnix



Howard Shoaf
Ann Shore
Shelby Ann Shore



Lola VanHoy
Bobby Wagoner
Larry Wagoner



Jeanette Wallace
Jerry Ray Wall
Carl Ray Webster

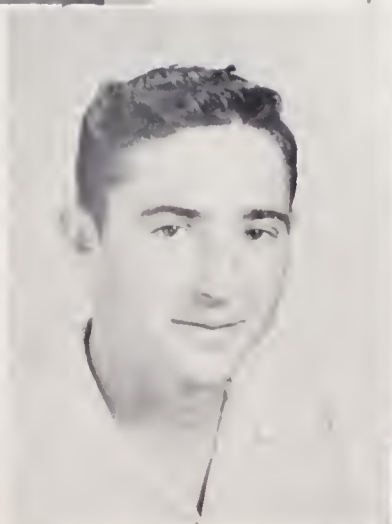

J. C. Wilmoth
Bobby Gene Wooten

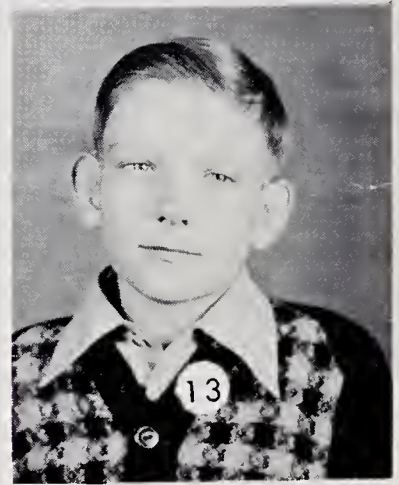
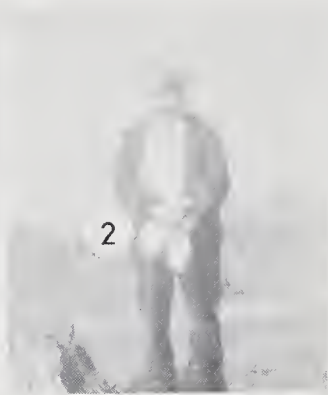

SENIOR BABIES

1. Margaret Branon, 2. Mildred Booe, 3. Johnsie Brown, 4. Brant Brooks, 5. Peggy Cain, 6. Roger Casstevens, 7. Barbara Crater, 8. Irene Carter, 9. Marie Durham, 10. Rebecca Hutchins, 11. Charles Gray Ireland, 12. Jean Livengood, 13. Floyd Milholand, 14. Pat Steelman, 15. Mary Edna Shore, 16. Annie Mae Salmons, 17. Kenneth Turner, 18. Betty Sue Tucker, 19. Norman VanHoy, 20. Faye VanHoy, 21. Avelene Wagoner, 22. Margarette Anne Wallace, 23. Bobby Garner.



October Breezes are blowing campus is brightened by pretty fall clothes clubs are being organized six period day with a thirty minute activity period Millers Creek were out-scored 19-14 Beat Flat Rock on new football field by a score of 13-7 Homecoming game on new football field. . . . Queen is crowned band in new uniforms tie with Sparta 13-13.



SOPHOMORE CLASS OFFICERS

LEFT TO RIGHT: *Laura Garner, Song Leader; Jewel Key, President; Shelby Jean Milholand, Vice-President; Jackie Whitaker, Reporter.* Not pictured, *Marcella Crater, Secretary and Treasurer.*

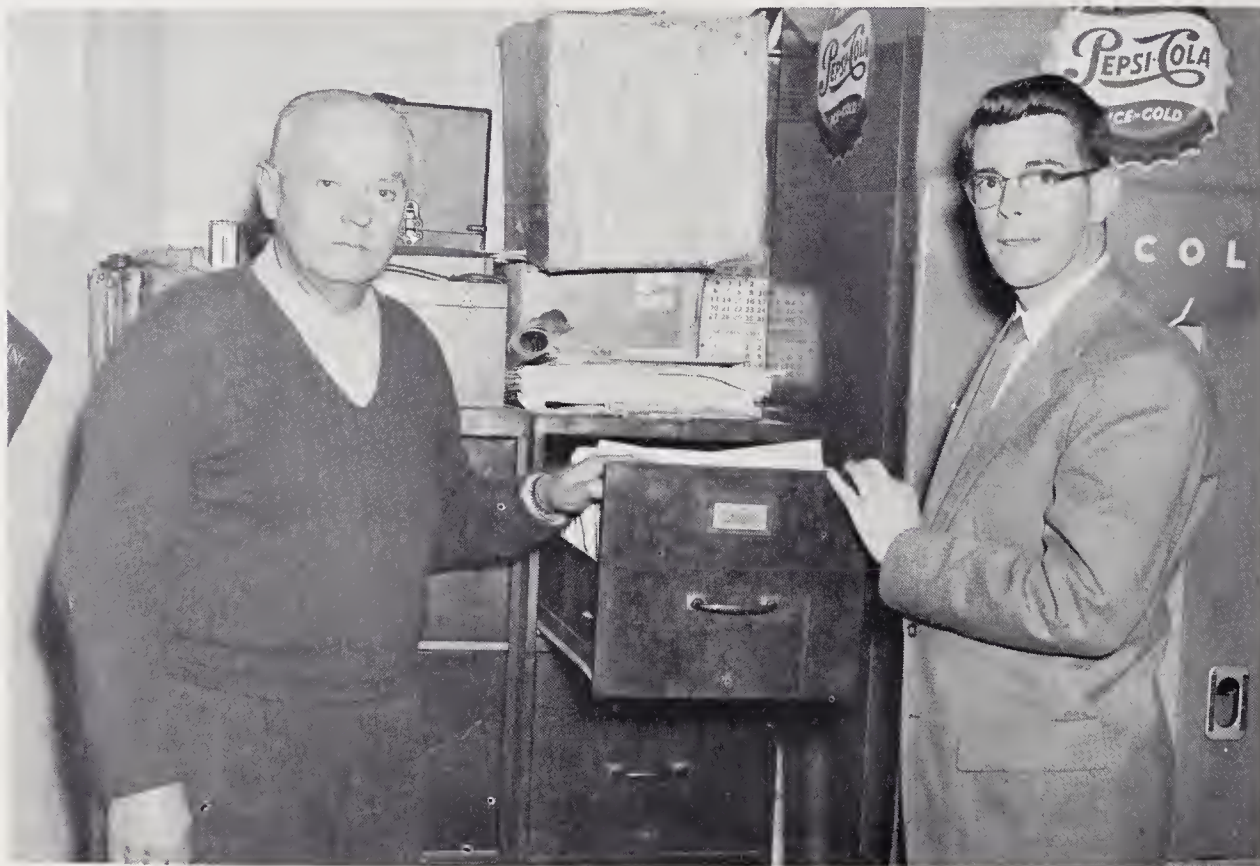

SOPHOMORE SPONSORS

Mr. C. R. Wright

Mr. Joe Cash

SOPHOMORES

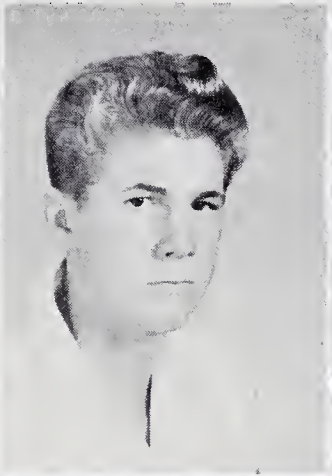
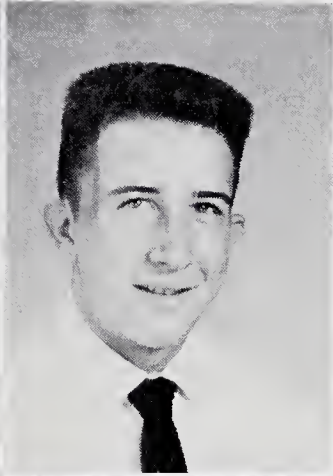
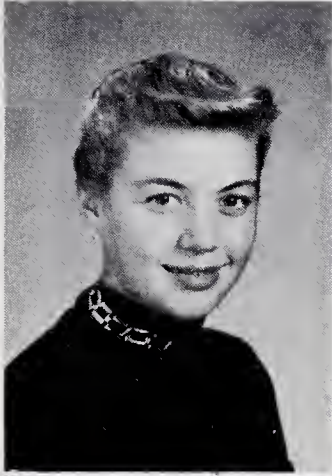

Judy Angell
Bobby Allen
Joe Allen
Donald Anthony

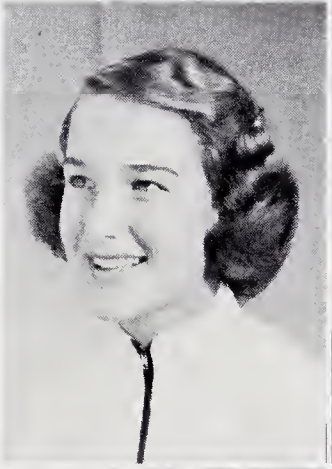
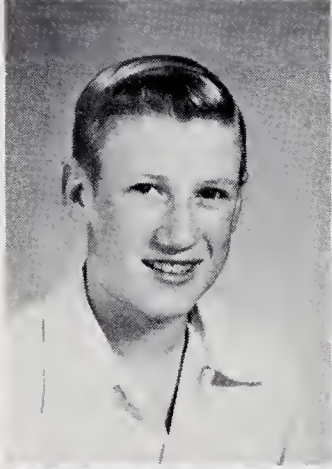

Jimmy Brown
Jo Brown
Patricia Brown
Roseleen Brown

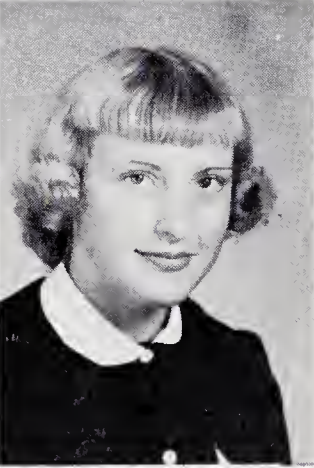
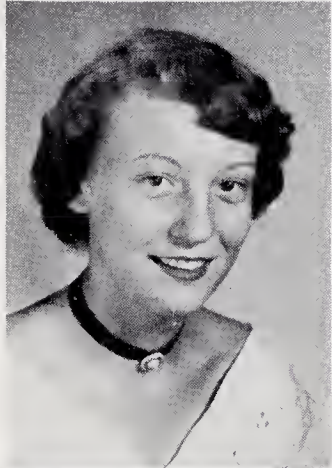

Virginia Brown
Helen Burchette
Pattie Burgess
Frankie Cain

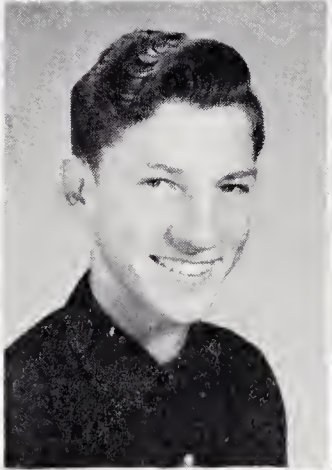
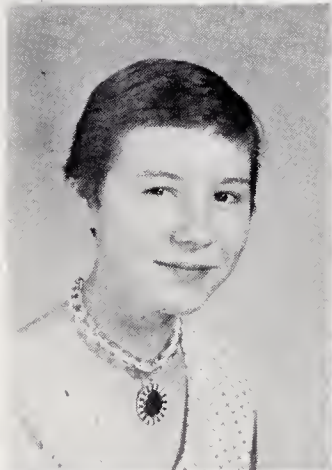

Wilda Cheek
Marcella Crater
Billy Edwards
Laura Garner

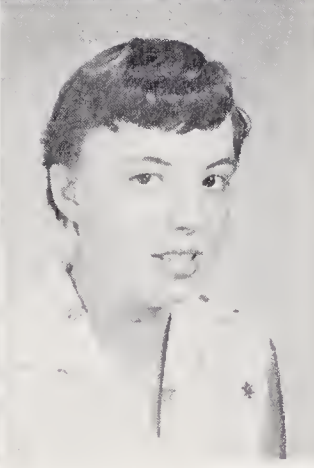
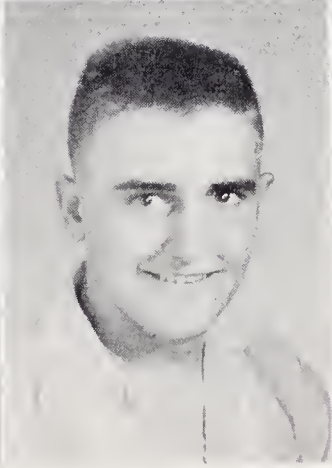
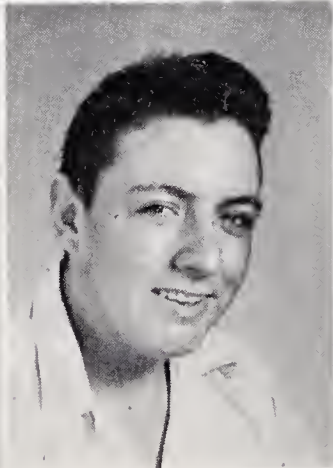
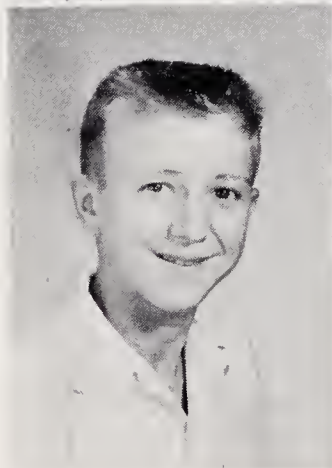

Tony Gray
Donald Groce
Grady Groce
Marie Harris

SOPHOMORES

Avon Hudson
Jewel Key
Leo King
Billy Laster



Faye Long
John Frank Long
Vivian Long
Ann Macy



Shelby Milholand
Richard Money
Wilmoth Money
Marthine Nichols



Geraldine Pardue
Billy Parks
Judy Proctor
Donald Reinhardt



Tony Royal
Georgia Seagraves
Bessie Shore
J. L. Spann



SOPHOMORES



Martha Steelman
Faye Stokes
Charlotte Talley
Sammy Tucker



Oleen Turner
Darrell VanHay
Wanda VanHoy
Mary Frances Webster



Manuel Welborn
Shelomae Welborn
Jackie Whitaker
Leon White

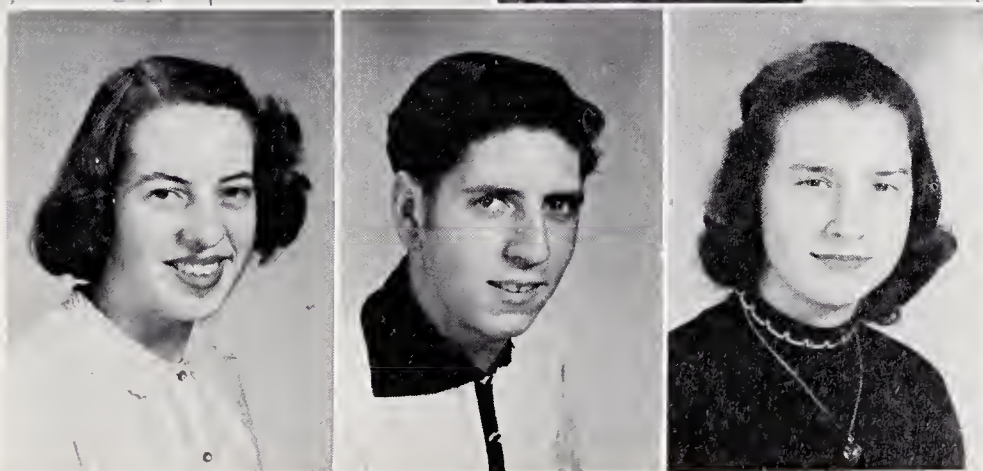

Mary Leigh Whitlock
Jack Woad
Blannie Wooten



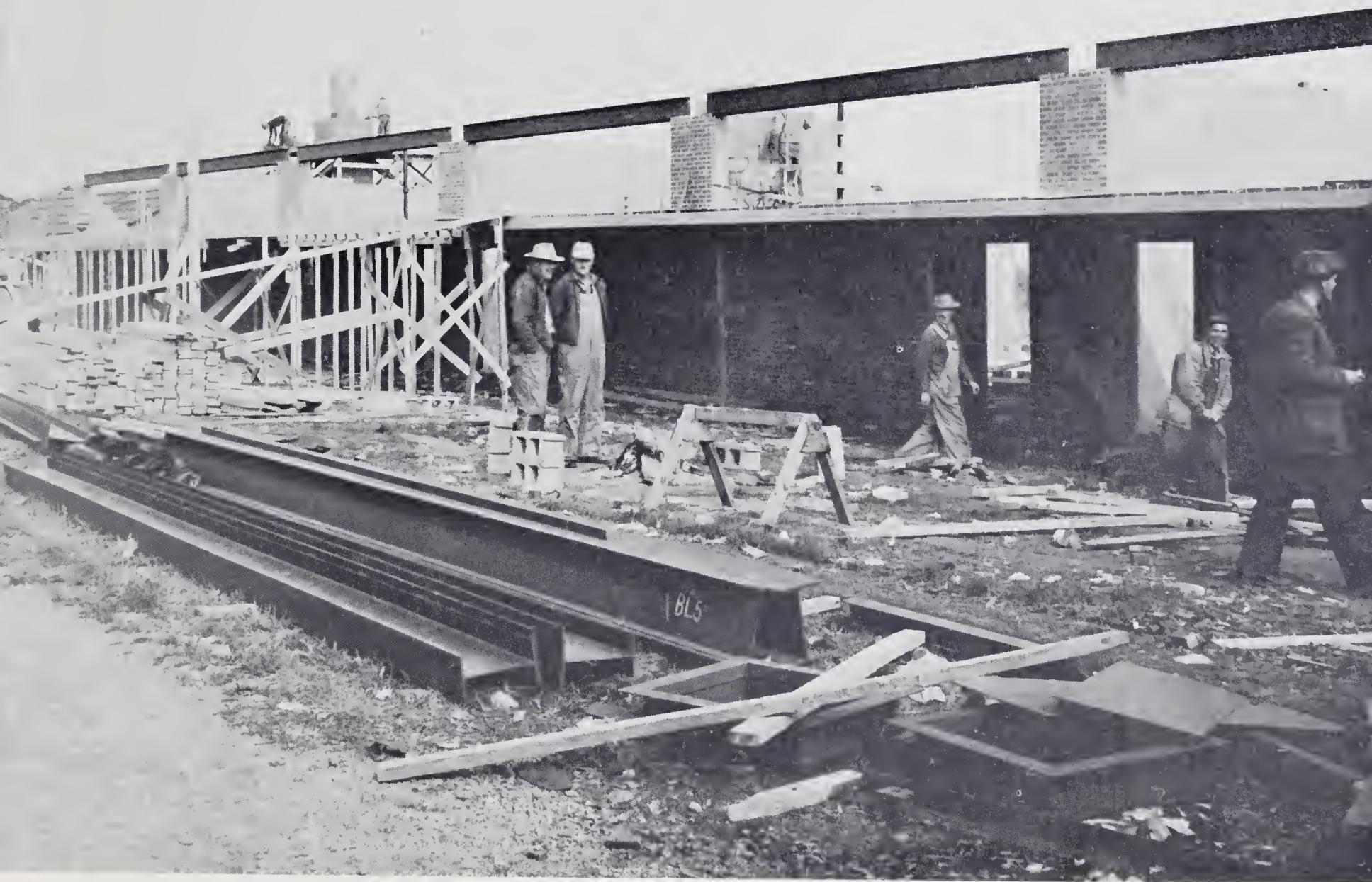

November Play Jonesville are beaten
last game play Elkin are beaten. Season's
record four losses three wins one tie
. . . . Beta Club goes to Ice Capades have flat
tire FHA initiation Senior party
square dancing FHA party in home economics
building.



FRESHMAN CLASS OFFICERS

LEFT TO RIGHT: James Blevins, *Reporter*; Margie Peele, *Secretary-Treasurer*; Charles Hutchins, *Vice-President*; Amanda Gough, *Song Leader*; Lester Holleman, *President*.

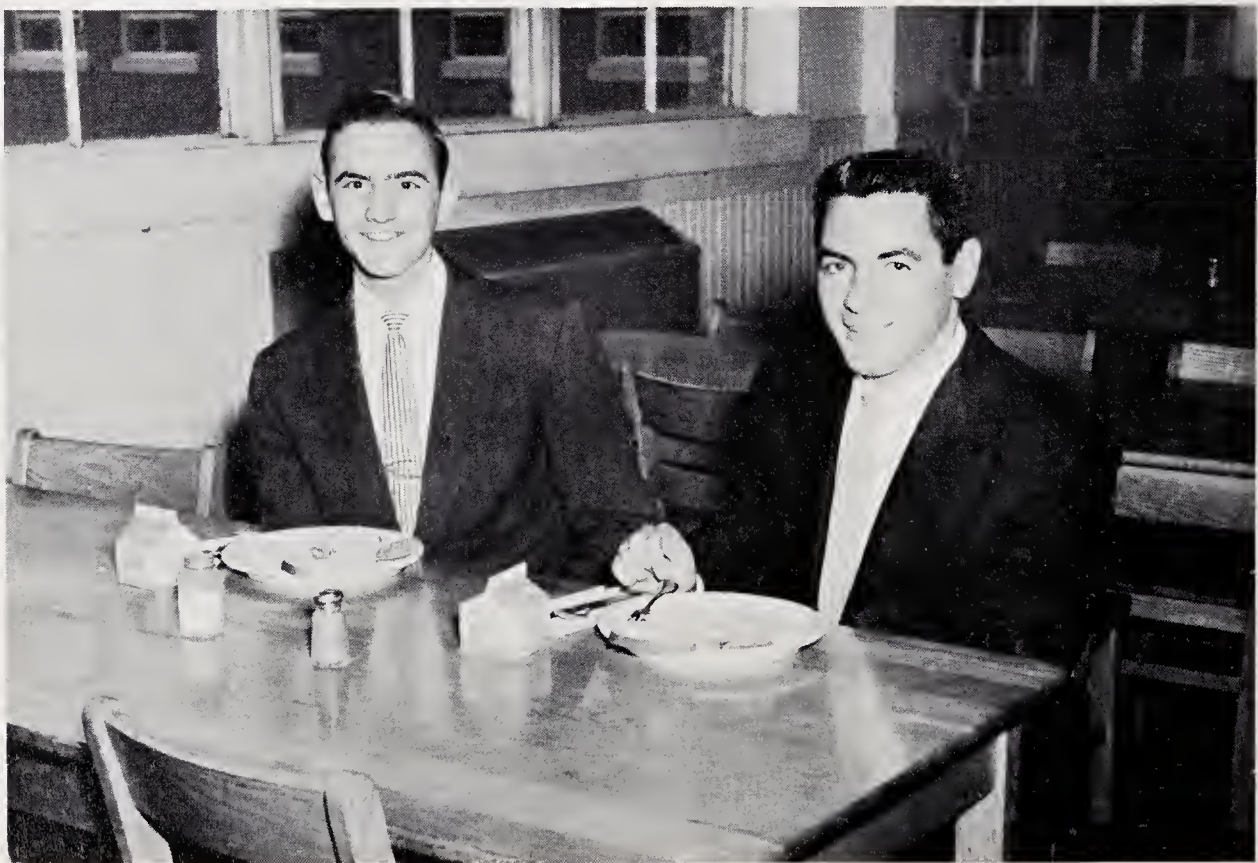

MR. JOHN W. ALEXANDER

**FRESHMAN
SPONSORS**

MR. GEORGE HOLMES

FRESHMEN

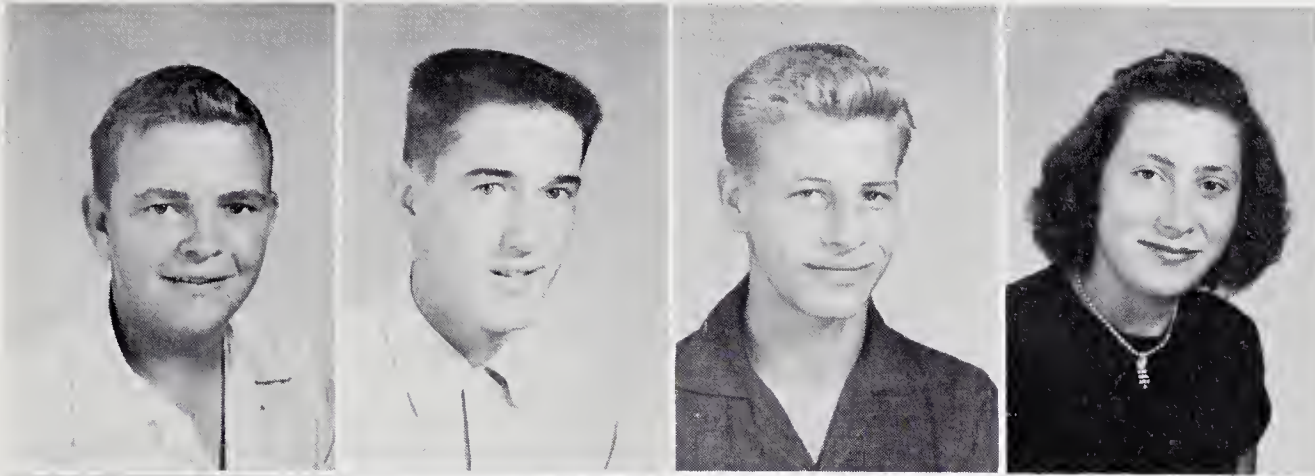

Jerry Adams
 Marcus Allred
 Clevo Ashburn
 Jerry Ashley



Franzena Bell
 Margaret Bell
 James Blevins
 Pauline Brown

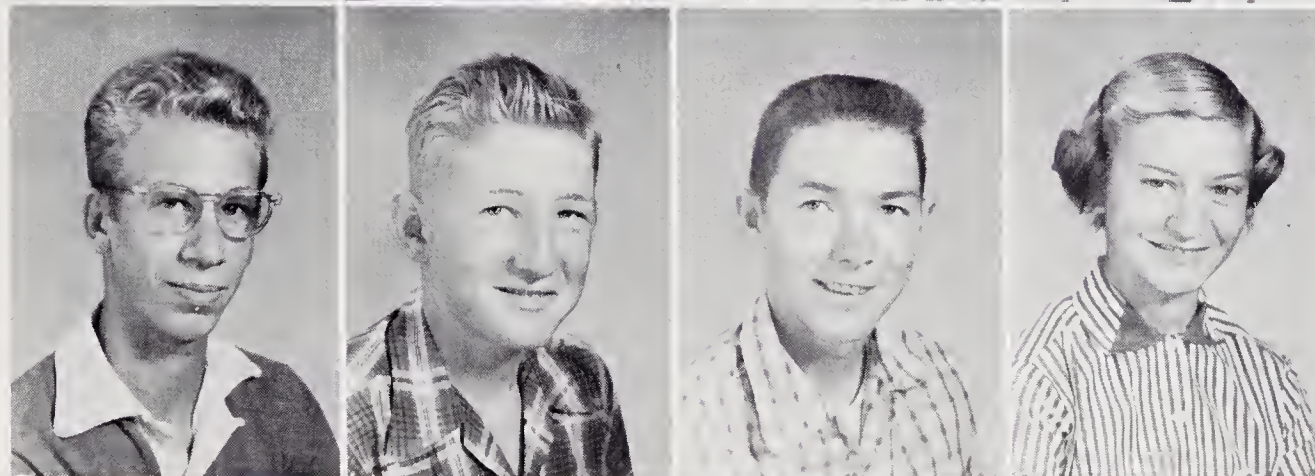

Bobby Butcher
 Freddie Cheek
 Phillip Cheek
 Ann Collins

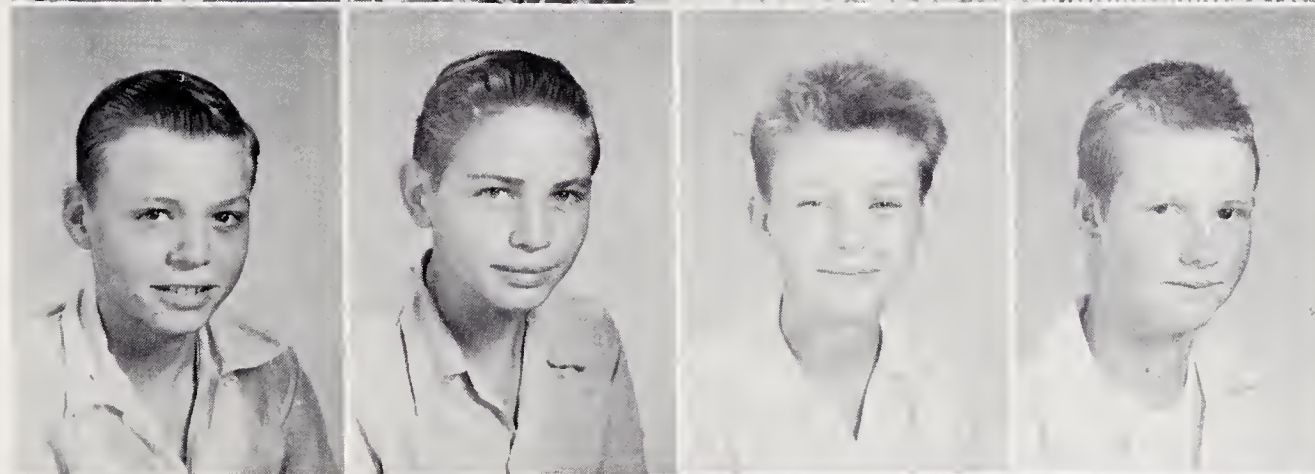

Jerry Collins
 Scotty Collins
 Wayne Cook
 Roger Cranfill

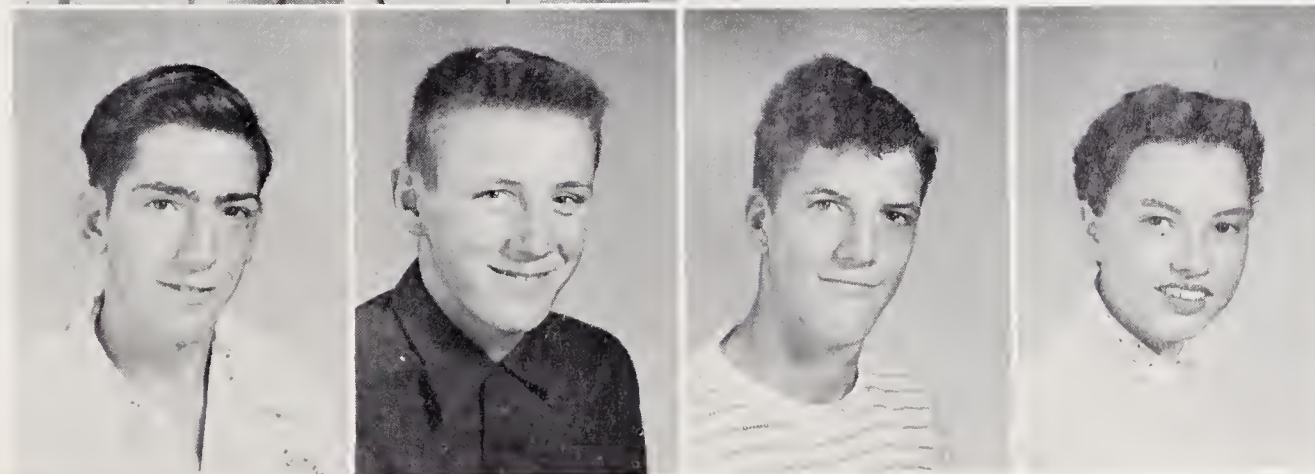

Ruben Gardner
 Leo Gatten
 Jimmy Gentry
 Amonda Gough

FRESHMEN

Carolyn Harris
Earl Harris
Bobby Hemric
Eugene Hemric

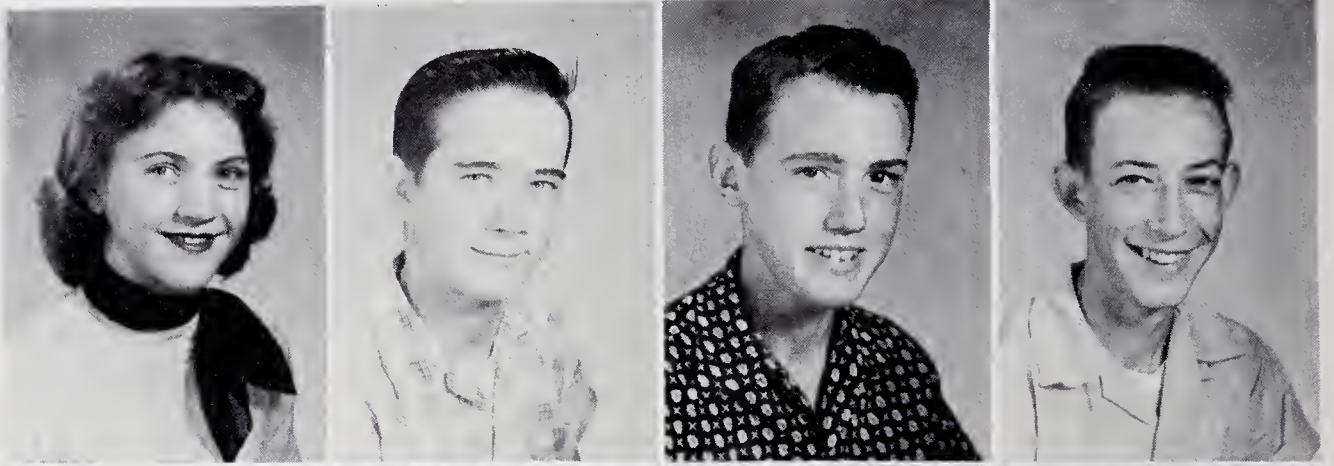

Virginia Hemric
Delphine Holcomb
Lester Holleman
Lonnie Hobson

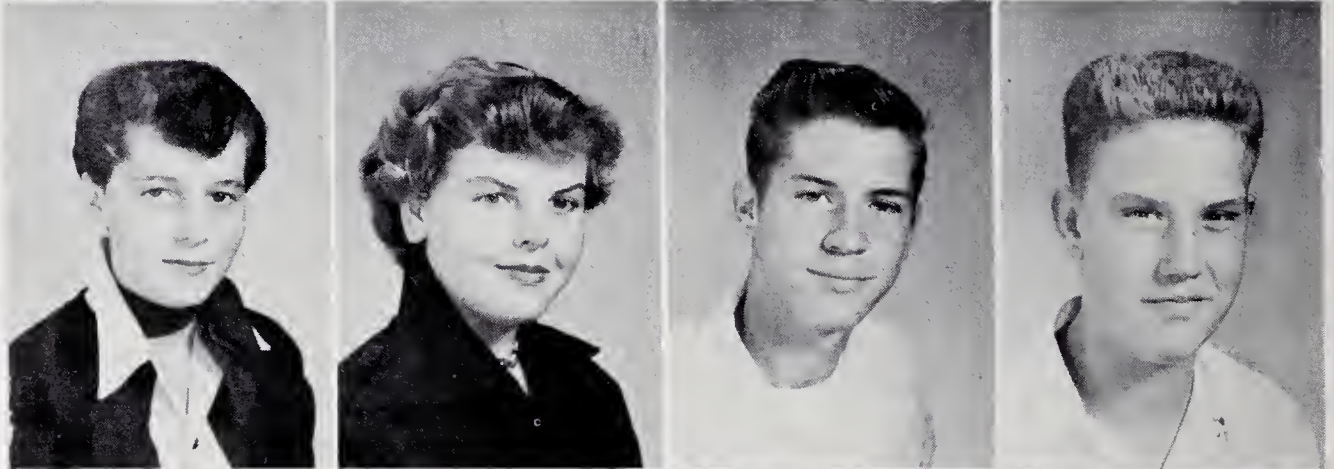

Jane Hudspeth
Margaret Hudson
Charles Hutchens
Lois Ingool

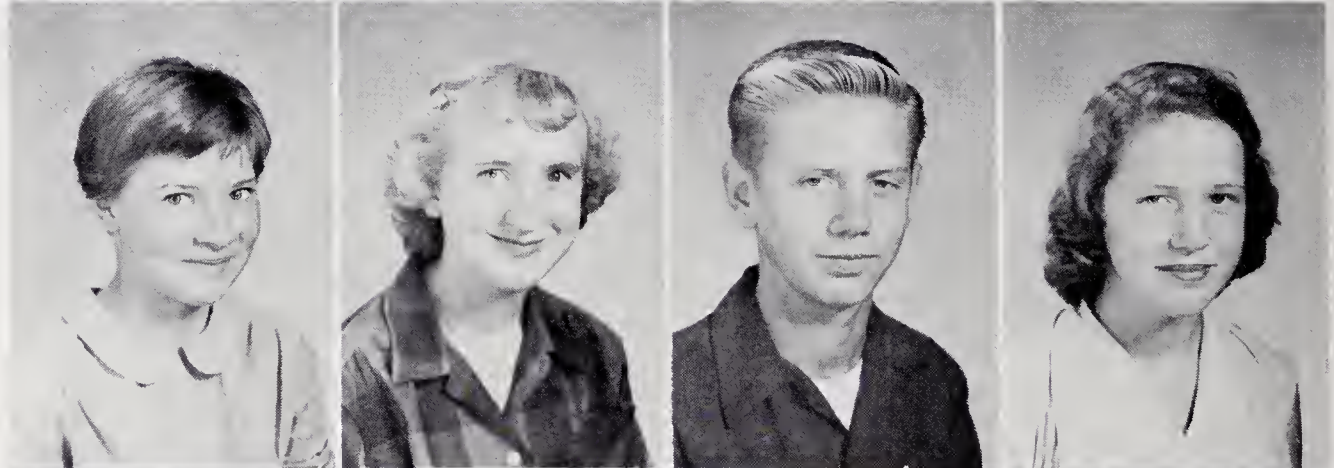

Sylvia Ireland
Tony Jester
Stoney Johnson
Mary Jurney

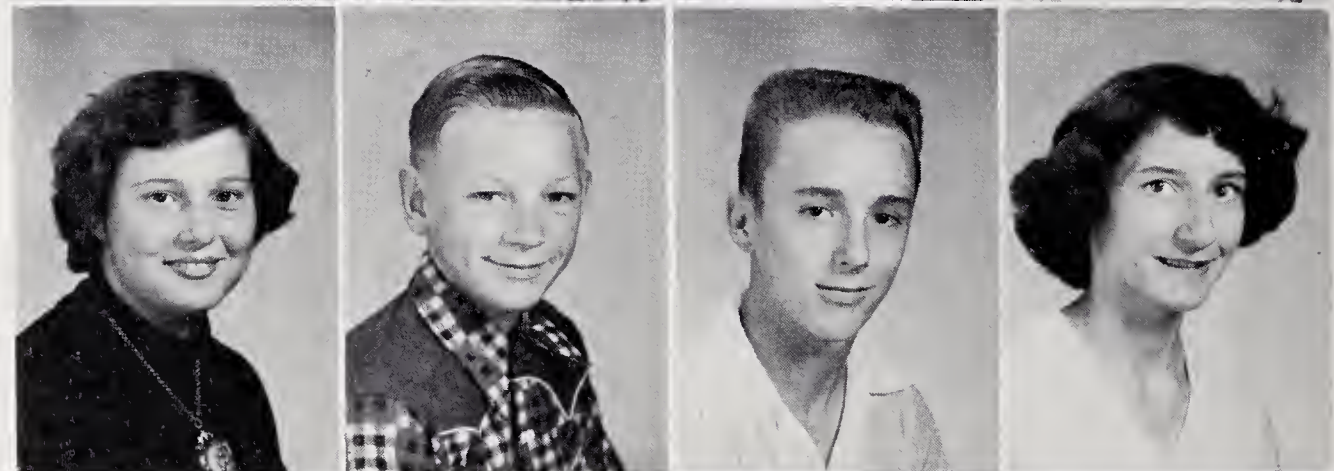

Clyde King
Larry Lester
Jo Ann Livengood
Pattie Long

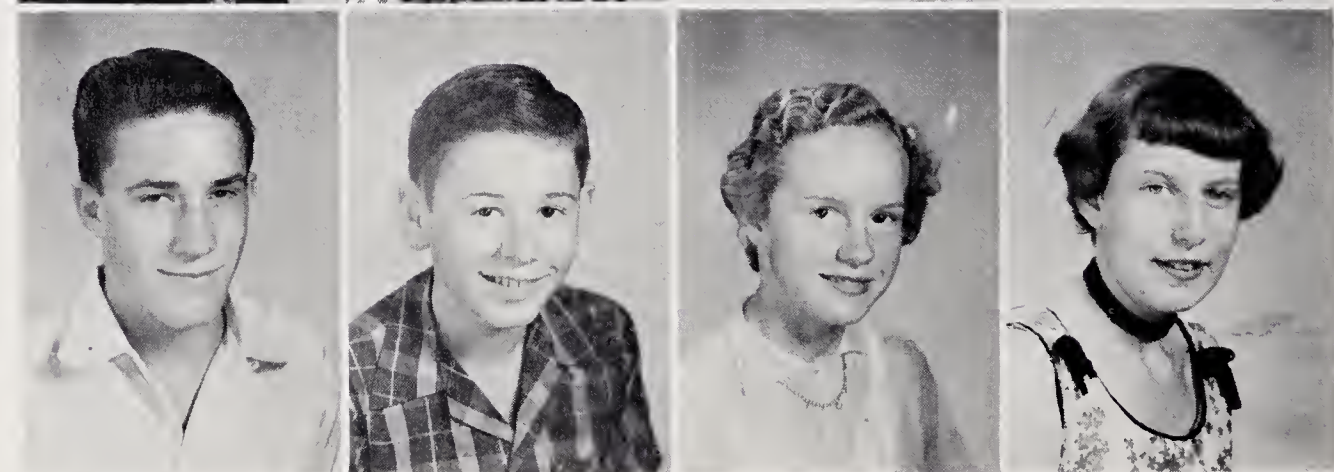

FRESHMEN



Marie Macemore
Rose Macy
Carl Martin
Paul Grey Martin



Junior Matthews
Audrey Mathis
Eleanor Jane Millholland
Freda Money

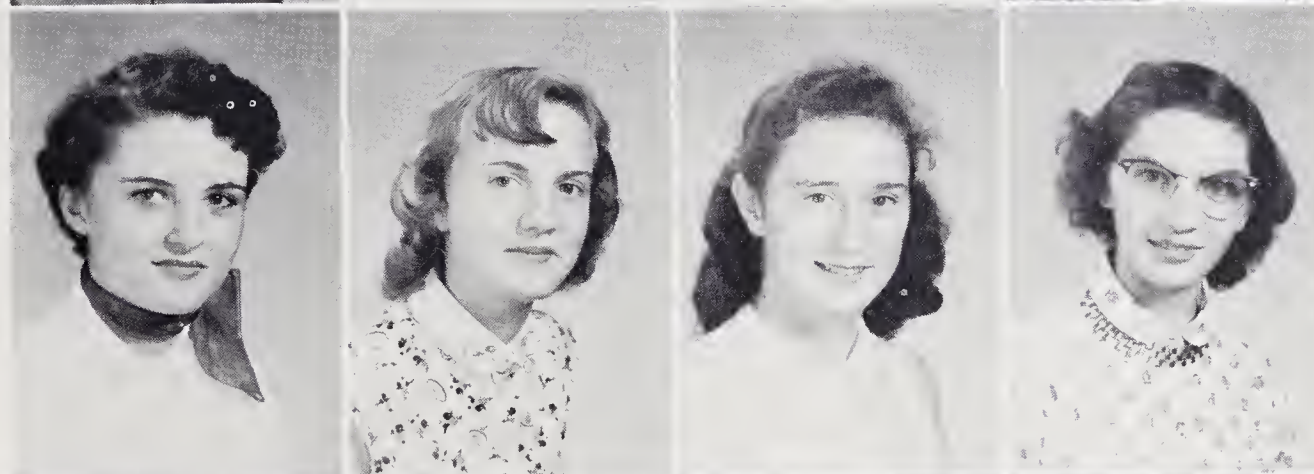

Faye Pardue
Nell Pardue
Margie Peele
Audrey Pinnix

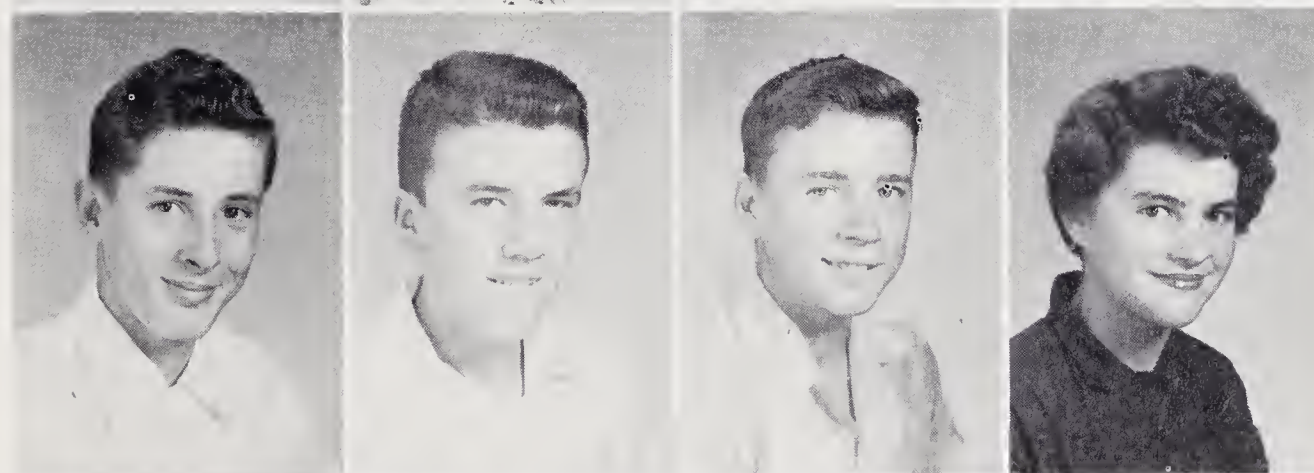

Rex Reavis
Jackie Reinhardt
Rex Sale
Carolyn Shore



Faye Shore
Lester Shore
Bobbie Jane Sloop
Clara Mae Smith

FRESHMEN

Gorland Smith
 Gray Smith
 Janie Sparks
 Worth Stokes

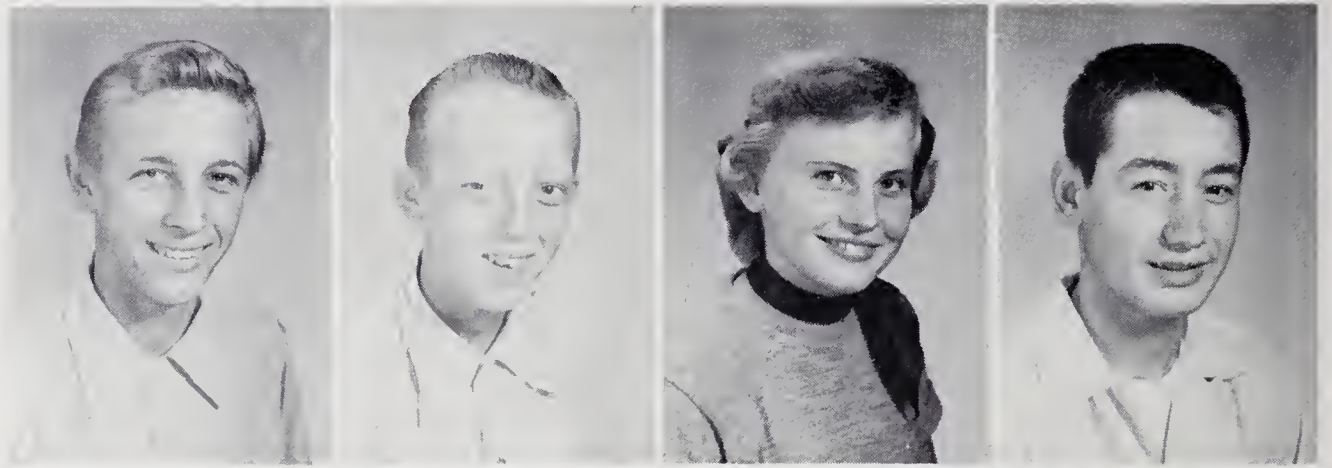

Betty Swaim
 Lois Swisher
 Margaret Swisher
 Ann Tucker



Polly Tulbert
 Rondal Turner
 Gory Wagoner
 Woyne Wogoner

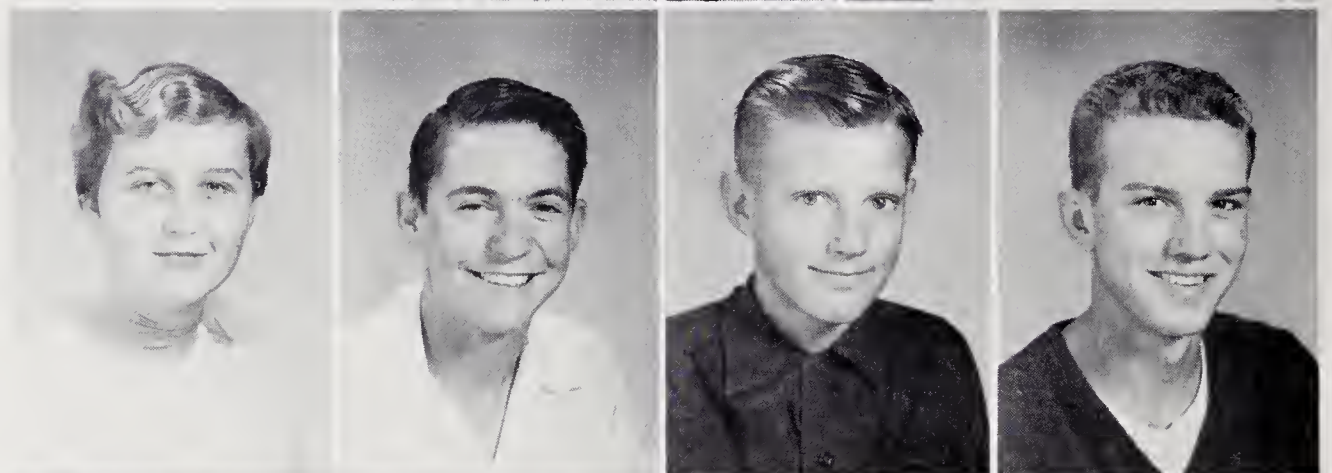

Nancy Welborn
 Mary Wineborger
 Virginia Wood
 Jo Ann Wooten



Joe Wright

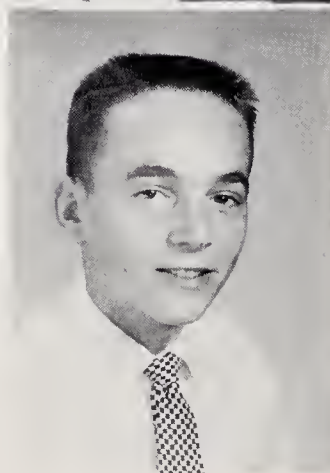



COACHES

JIM DONNELL

WALTER RAGAN

December Basketball games once more
first game Millers Creek girls lose boys
win Eagles split again with Boonville
takes double header at Sparta Seniors elect
superlatives journalism club rush to get out
school paper before Christmas Seniors order
calling cards select invitations diplomas
. . . . Seniors

FOOTBALL TEAM



GIRLS' BASKETBALL



BOYS' BASKETBALL





CHEERLEADERS

SEATED: Shirley Cave, *Chief*; Shelby Whitaker, Laura Garner, Faye Pardue. STANDING: Amanda Gough, Barbara Crater.

BASEBALL

FIRST ROW (Left to Right): J. C. Wilmoth, James Collins, Leo King, Bobby Baker, Bobby Wooten, Sonny Davis, Harold Clay Johnson. SECOND ROW: Ted VanHoy, Bobby Steelman, J. E. Gardner, Darrell Groce, Bobby Gough, Roger Allred, Jerry Ray Wall. THIRD ROW: Tom Cain, *Manager*; Donald Hooper, *Coach*; Roger Casstevens, Tony Royall, *Manager*.



HOMECOMING



QUEEN: Barbara Crater; CO-CAPTAINS, left to right: Harold Clay Johnson and Bobby Gough.

MAJORETTES, Left to Right: Mildred Booe, Marcella and Nan Bell.

QUEEN AND ATTENDANTS, Left to Right: Margaret Bell, Shelby Milholand, Mildred Booe, Barbara Sparks, Queen; Barbara Crater, Mary Frances Gough, Faye VanHoy, Jackie Whitaker, and Lois Ingool.

SCENE FROM GAME





GLEE CLUB

choose mascots flower motto
Seniors welcome new student to class almost
time for Santa students lay out "to go Christmas
shopping" parties going on everywhere
Seniors draw names home-economics depart-
ment girls get practice teacher Junior boys have
party in lunch room Sophomore party in home
economics building Juniors order class rings.



**BETA
CLUB**

LEFT TO RIGHT: Narman VanHoy, Kenneth Cheek, Anne Lang, Hattie Gayle Lang, Shelby Share, Cynthia Gough, Avelene Waganer, Jeanette Wallace, Peggy Mullis, Jean Livengood, Shirley Ball, Babby Wooten, and Rager Callaway. Not pictured: Babby Wagoner.



MARSHALS

LEFT TO RIGHT: Jean Livengood, *Chief*; Avelene Wagoner, Margarette Ann Wallace, Irene Carter, and Nellie Adams.

DRAMATICS CLUB



FRONT ROW (Left to Right): Mary Frances Webster, Rosa-
leen Brown, Faye Stokes, Judy Proctor, Johnsie Brown,
Shelby Whitaker, Barbara Sparks. BACK ROW: Geral-

dine Pardue, Wilda Jean Cheek, Bessie Shore, Virginia
Brown, Blannie Mae Wooten, Marie Harris. Sponsors: Joe
Cash and J. W. Alexander.



BAND

FIRST ROW (Left to Right): Bruce Ashburn, Luther Van-
toy, Lonzo Brown, Johnny Tron. SECOND ROW: Carol
Wright, Amanda Gough, Alice Cain, Shelloma Welborn,
ranzena Bell, Margaret Allen, Betty Jane Money, Annette
tall, Donna Johnson, Faye Pardue, Wilmoth Money, Re-
becca Allred. THIRD ROW: Ronnie Hanes, Michael Bar-
on, Grey Pinnix, David Parks, Sammy Allred, Phillip

Gough, Sue Wallace, Raymond Madison, Judy Angell, Don-
ald Reinhardt, Jeanette Wallace, Cynthia Gough, Bobby
Hemic. FOURTH ROW: Wayne Wagoner, Larry Allred,
Phillip White, Mary Journey, Manuel Welborn, Patricia Brown,
Bobby Wtgoner, Joe Wright, Sammy Crater, Toby Gough,
Joe Doss.



F. H. A.

FRONT ROW (Left to Right): Sylvia Ireland, Virginia Hemric, Faye Shore, Carolyn Harris, Jerry Ashley, Ann Shore, Ann Swaim, Audrey Mae Pinnix, Carolyn Shore, Ann Tucker, Nancy Welborn, Scottie Wagoner, Marcella Crater, Patricia Brown, Ann Macy, Margaret Hudson, Jewel Key, Jackie Whitaker, Shelby Millholland. SECOND ROW: Margaret Brannon, Avon Hudson, Marie Macemore, Nell Pardue, Rosaleen Brooks, Mary Leigh Ball, Mary Leigh Whitlock, Vivian Long, Betty Jane Money, Lavonne Chappel, Janie Sparks, Amanda Gough, Martha Steelman, Lola Van-

Hoy, Berry Tucker, Elenore MillHolland, Frankie Cain, Charlotte Talley, Lois Ingool, Anne Collins, Bobby Jane Sloop, Delphane Holcomb. BACK ROW: Nancy Guy, Mary Winebarger, Polly Tulbert, Joann Livengood, Polly Brown, Carol Martin, Freda Money, Faye Pardue, Betty Swaim, Irene Carter, Faye VanHoy, Margie Peele, Mildred Beamer, Sponsor; Iris Miller, Wanda VanHoy, Laura Garner, Mary Frances Gough, Mary Edna Shore, Pat Steelman, Margaret Swisher, Patty Long, Rose Macy, Janie Hudspeth, Shelamae Welborn, Jo Brown, and Margaret Bell.



F. F. A.

LEFT TO RIGHT (Front Row): Bobby Garner, Lester Gray, Joe Allen, Jerry Dickerson, Harold Clay Johnson, Bobby Brooks, Johnny Bunton, Donald Walker, Bobby Long, Billy Laster, Charles Shore, Jack Wood, Bill Parks, Rondal Turner, Clyde King, Slate Pinnix. SECOND ROW: Earl Harris, Lonnie Hobson, Donald Anthony, Rex Sale, Arnold Hemric, Gary Henderson, Jimmy Brown, Jerry Collins, Carl Ray Webster, Donald Groce, Darrell Groce, Charles Hutchins, Gray Smith, Lester Shore, Garland Smith, Wayne

Cook. THIRD ROW: LeRoy Pinnis, Eugene Hemric, James Blevins, Leon Collins, Scottie Collins, J. L. Spann, Roger Roger Caudle, C. R. Wright, Sponsor; Kenneth Turner, Bobby Gough, John Frank Long, Rex Reavis, Bobby Butcher, Jimmy Gentry, Paul Gray Martin, Worth Stokes. BACK ROW: Charles Gray Ireland, Norman VanHoy, Marshall Sloan, David Goforth, Allen Cheek, Roger Casstevens, and Harold Carter.

JOURNALISM



LEFT TO RIGHT, Seated: Rebecca Hutchens, Peggy Lou Cain, Faye Long, Shirley Cave, Helen Wishon, Sponsor; Margaret Ann Wallace, Mary Belle Johnson. STANDING: Jane Madison, Charles Shore, Anna Mae Salmon, Brant

Brooks, Floyd Millholland, Marie Durham, Roger Casstevens, Barbara Crater, Donald Walker, Mary Elizabeth Johnson, Betty Brown, H. C. Moretz, Jr., Sponsor



4-H CLUB

LEFT TO RIGHT (Center Front): Laura Garner and Billy Parks. FIRST ROW: Faye Shore, Ann Swaim, Betty Jane Money, Wilmoth Money, Lorene Holleman, Mable Henderson, Oleen Turner, Faye Stokes, Wilda Cheek, Patricia Brown, Annie Mae Salmon, Margaret Wallace, Margie Peele, Marie Durham, Margaret Bell, Carol Martin, Freda Money, Sylvia Ireland. SECOND ROW: Billy Turner, Coy Gardner, Lonso Brown, Kent Ashburn, Joe Wright, Faye

Pardue, Janie Sparks, Amanda Gough, Stony Gray Johnson, Sonja Royal, Jo Ella Chandler, Dina Underwood, Geraldine Swaim, Lilla Mae Collins, Shirley Royal. THIRD ROW: Tony Royal, Roger Swaim, Donald Reinhardt, Roger Collins, Harold Ashburn, Joe Allen, Charles Shore, Floyd Millholland, Marcus Allred, Tommy Ireland, Billy Laster, Bobby Garner, Wayne Wagoner, Treva Adams, Nancy Reinhardt Polly Martin, Linda Crater.



BUS DRIVERS

FRONT ROW: Joe Allen, Bobby Wagoner, Allen Cheek, J. C. Wilmoth, Jimmy Brown.
SECOND ROW: Bobby Gough, Harold Carter, David Goforth, Marshall Sloan. THIRD
ROW: Johnny Bunton.

LUNCH ROOM PERSONNEL



LEFT TO RIGHT: Mrs. Rita Steelman, Mrs. Nina Gough, Mrs. Bessie Steelman, Mrs. Iva Helton.



ELEMENTARY SCHOOL



FIRST GRADE
 Left to Right: Mrs. Mamie Gough, Mrs. Madline Bell,
 Mrs. Lillian Arnold

SECOND GRADE
 Left to Right: Miss Sally Underwood, Mrs. Addie Casey,
 Mrs. Harvey Hemric



ELEMENTARY FACULTY



THIRD GRADE
 Left to Right: Miss Ruby Hinshaw, Miss Collie Hinson,
 Mrs. Gladys Newman

FOURTH GRADE
 Left to Right: Mrs. C. C. Wright, Mrs. Joe Paris, Miss
 Miss Collie Hinson



Subtract and check

$$\begin{array}{r} 835 \\ - 27 \\ \hline \end{array}$$

$$\begin{array}{r} 106 \\ - 83 \\ \hline \end{array}$$

$$\begin{array}{r} 974 \\ - 209 \\ \hline \end{array}$$



FIFTH GRADE
Left to Right: Miss Lucy Parks, Mrs. Geneva Steelman,
Mrs. Jack Allred

SIXTH GRADE
Left to Right: Mrs. Anna M. Critz, Mr. Ray Madison,
Mrs. Paulene Long



ELEMENTARY FACULTY



SEVENTH GRADE
Left to Right: Mr. Leslie Todd, Mr. Homer Gabard, Mr.
George Littman

EIGHTH GRADE
Left to Right: Mrs. Lydia Brendle, Mrs. Erie Miller



EIGHTH GRADE

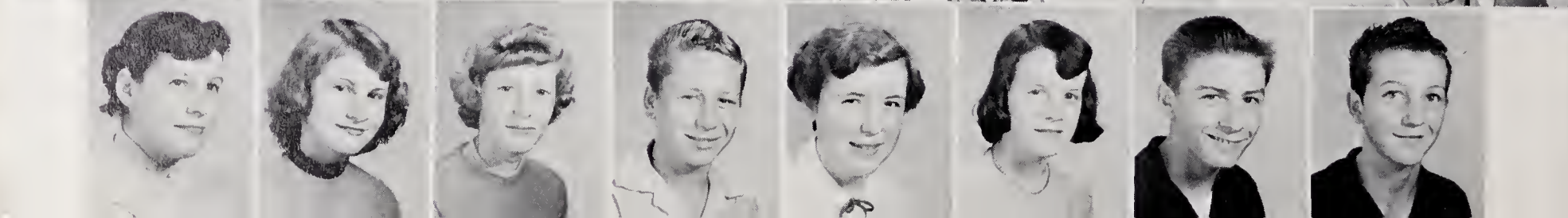
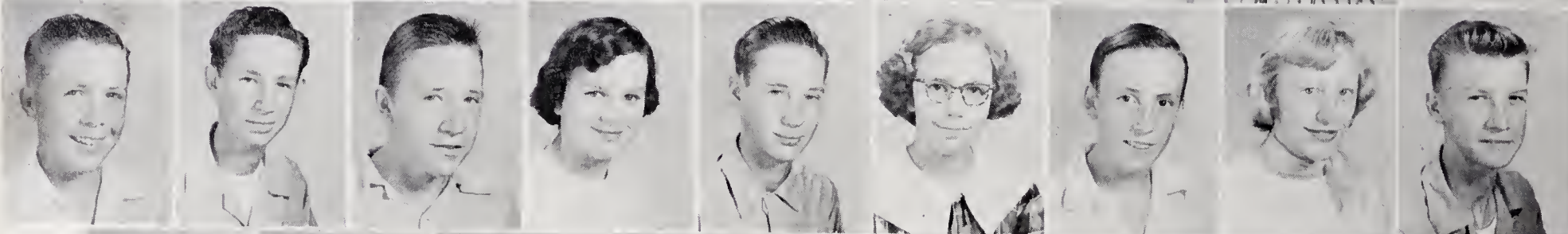
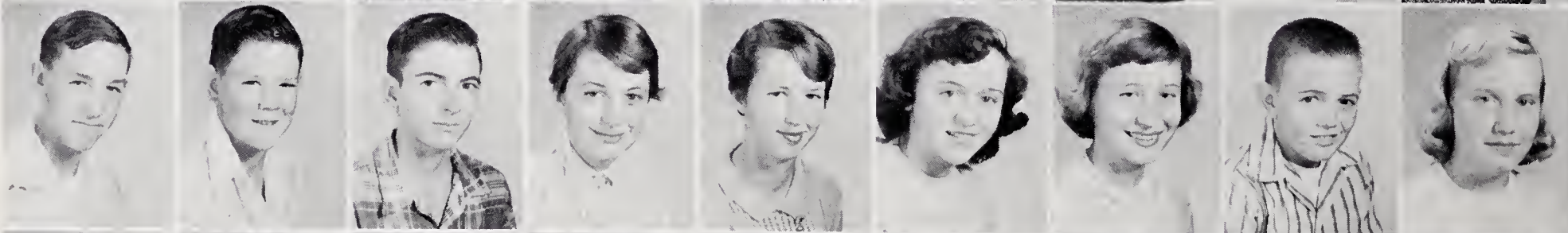
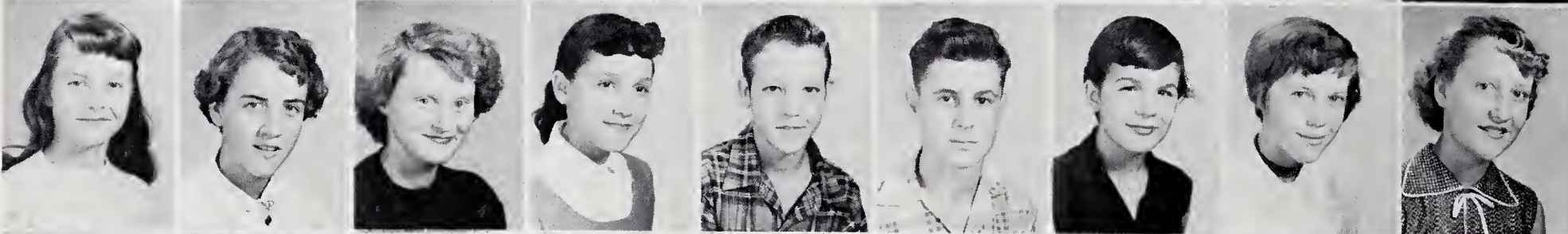
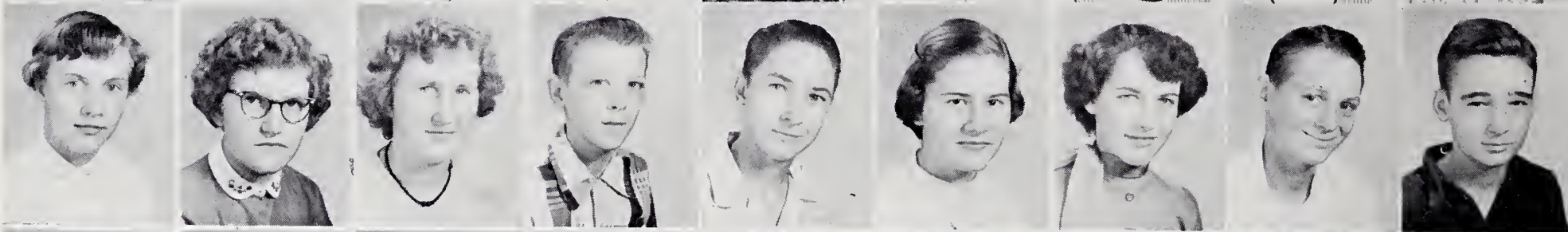
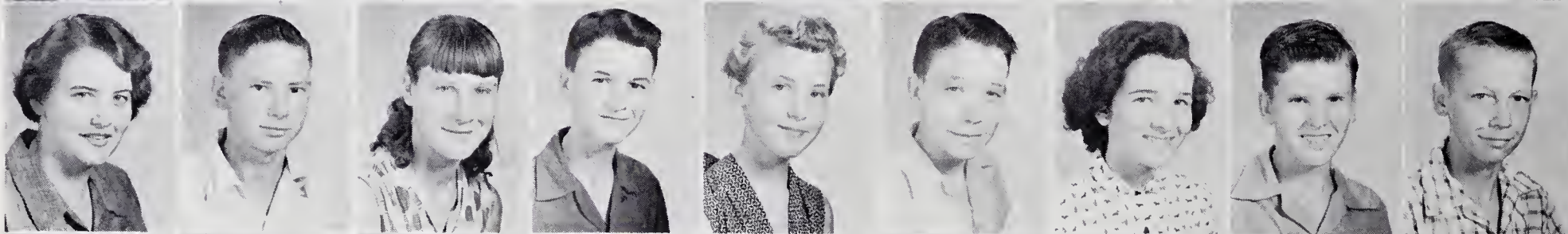
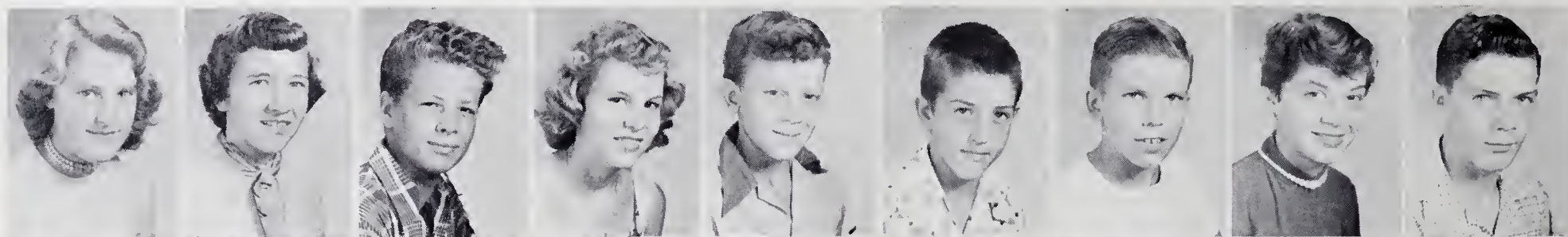

SEVENTH GRADE



SIXTH GRADE



FIFTH GRADE



FOURTH GRADE



THIRD GRADE



SECOND GRADE



FIRST GRADE





We have enjoyed putting this book together. We hope you will use it as a remembrance of your school year. We hope you will support our advertisers.

Senior students getting married Christmas holidays longest in history back again for New Year clothes jewelry diamonds and new shoes are seen everywhere New Year's parties on every hand making and breaking New Year's resolutions first snow of season is falling.



Reddy's helping hand
is powerful for better
light, more conven-
ience, comfort and
economy!

DUKE
POWER COMPANY
Serving the Piedmont Carolinas

We Shall Appreciate Your Banking
Business

All Deposits Insured up to \$10,000.00
By Federal Deposit Insurance
Corporation

BANK OF YADKIN

Yadkinville, North Carolina

Compliments of

SPAINHOUR'S

A MODERN DEPARTMENT STORE

Elkin, North Carolina

Compliments of

ISENHOUR'S

FINE JEWELRY

and

WATCH REPAIRING

East Main Street

Elkin, North Carolina

FINE CLASS RINGS
ANNOUNCEMENTS
YEARBOOKS — AWARDS

JOSTEN'S

Since 1879

Representative: L. C. Chiles

611 Colonal Drive High Point, N. C.

BLACKWELDER'S

The Home of Quality Furniture
For Less Money

OPEN EVENINGS UNTIL 7:30

Phone 549-550

Jonesville, N. C.

TRUETONE RADIOS & TELEVISIONS
DAVIS TIRES & TUBES
and
MOST THINGS FOR CAR & HOME
WEST AUTO ASSOCIATE
STORE

Yadkinville, North Carolina

GRAHAM CLICK'S
5 & 10 CENT STORE
ELKIN'S POPULAR VARIETY STORE

Elkin, North Carolina



**CHATHAM
MANUFACTURING CO.**

"Chatham Makes Good Blankets"

Elkin, North Carolina

Compliments of

THE BANK OF ELKIN

Member of Federal Deposit
Insurance Corporation

Elkin, N. C.

Jonesville, N. C.

Compliments of

W. N. IRELAND
THE INSURANCE MAN

Phone 4561

Yadkinville, North Carolina

Compliments of

**LONG'S FEED & SEED
STORE**

Yadkinville, North Carolina

BELL & COCKERHAM

PHOTOGRAPHIC SERVICE

Portrait & Commercial Photographers

Willie Bell

Joe Cockerham

Phone 199, Elkin, N. C.

Compliments of

ED SNIDER'S

YOUR AUTO PARTS DEALER

Elkin, North Carolina

Compliments of
TOM'S STUDIO
FOR BEAUTIFUL PICTURES
Elkin, North Carolina

Compliments of
BRENDLE'S WHOLESALE
FOR A COMPLETE LINE OF
GROCERIES
See Us
Elkin, North Carolina

Compliments of
GULF OIL PRODUCTS CO.
Jonesville, North Carolina

SURRY HARDWARE CO.
QUALITY AND SERVICE
Phone 38
Elkin, North Carolina

GRIFTON & CURLEE CLOTHES
BOSTONIAN & FLORSHEIM SHOES
RESISTAL HATS
HARRIS & WAGONER
MEN'S STORE
Elkin's Leading Clothiers
111 Main Street
Elkin, North Carolina

Compliments of
BASKETERIA STORES
FRESH MEATS — GROCERIES
Joe G. Blivens Joe O. Bivens
Elkin, North Carolina

Compliments of
GRIFFIN SPORTING
GOODS
Elkin, North Carolina

Compliments of
J. C. PENNY COMPANY
It Pays to Shop at Penny's
Elkin, North Carolina



Compliments of
MATHIS-PARDUE
FURNITURE CO.
EVERYTHING FOR THE HOME
Elkin, North Carolina

ADAMS MOTOR CO.
DODGE CARS — PLYMOUTH CARS
DODGE TRUCKS
P. O. Box 276 Telephone 2351
Yadkinville, N. C.

"A Good Drug Store"
ABERNETHY'S
PHARMACY
THE REXALL STORE
Elkin, North Carolina

PEELE & THOMPSON
RADIO, TV & APPLIANCE
COMPANY
RCA — ZENITH — EMERSON
BENDIX & SYLVANIA
STROMBERG-CARLSON
124 West Main Street
Phone 362 Elkin, N. C.

FOR ALL LUMBER SUPPLIES SEE

**CASSTEVEN'S LUMBER
COMPANY**

Cycle, North Carolina

Compliments of

**YADKINVILLE
FURNITURE CO.**

HOUSEHOLD FURNISHINGS
ELECTRICAL APPLIANCES

Phone 2286

Yadkinville, N. C.

W. D. Todd

Thad Johnson

TODD IMPLEMENT CO.

Your

MASSEY-HARRIS & FERGUSON

DEALER

Yadkinville, North Carolina

WOOTEN'S AUTO PARTS

COMPLETE LINE AUTO PARTS
AND ACCESSORIES

East Main Street

Yadkinville, N. C.

Dry Cleaning

Laundry

HAT REBUILDING SERVICE

FAVORITE CLEANERS

SERVICE WE GIVE IT
SATISFACTION WE GUARANTEE IT

Yadkinville, N. C.

Lester F. Bell

Phone 2641

WEST YADKIN GROCERY

Howard Steelman, Proprietor

FULL LINE OF GROCERIES &
GULF GAS & OIL

Hamptonville, N. C.

Compliments of

G. C. WALLACE

THE STORE FOR ALL YOUR
GROCERY NEEDS

Hamptonville, N. C.

QUALITY IREDELL MEATS

**STATESVILLE PACKING
COMPANY, INC.**

P. O. Box 286

Statesville, North Carolina

COBLE DAIRY PRODUCTS, INC.

GENERAL OFFICE

Lexington, North Carolina

BOCOCK-STROUD COMPANY

SPORTING GOODS

MEN'S CLOTHING

ELECTRICAL APPLIANCES

RECORDS — RADIOS — TOYS — GIFTS

HOBBY & PHOTOGRAPHIC SUPPLIES

Fourth at Spruce Streets

Winston-Salem 1, N. C.



Beta Play Valentine's Day Junior Play
more ball games March winds blowing
Seniors excited over trip to Washington warmer
weather April showers Juniors receive
class rings Easter last school vacation
. . . . new clothes Junior-Senior Banquet
class ring exercises Senior's last party
baccalaureate sermon Thus the Seniors and
another school year is gone.

PERSONALITY PARADE

NELLIE (Muffy) ADAMS—Likes: green beans, steak, blue, yellow, pink, and black. Dislikes: nose people. Hobby is writing service men and making friends. Plans to work in Winston-Salem.

HAROLD ASHBURN—Likes: ham, pinto beans, steak, pink, black, and cream. Dislikes: studying. Plans to be a loafer.

MARGARET (Marty) BRANON—Likes: clothes, nut sundaes, brown. Dislikes: hateful people. Hobby is reading. Plans to work as a secretary.

BOBBY (Mulehead) BROOKS—Likes: chicken, potatoes, black, and pink. Dislikes: work. Plans to work in a factory.

BRANT (Napoleon) BROOKS—Likes: racing, hamburger, steak, coconut pie, black, and pink. Dislikes: car trouble. Plans to work in a factory.

WAYNE (Brainie) BROWN—Likes: sugar, blondes, ham, gray, and black. Dislikes: studying. Plans to get married and be a business man.

JOHNSIE (Johnnie) BROWN—Likes: yellow, cherry pie, and pretty cars. Dislikes: geography. Hobby is playing badminton. Plans to go to college or get a job.

JOHNNY (Dan) BUNTON—Likes: pinto beans, chocolate milk, hot dogs, pink. Dislikes: work. Plans to go to Army.

PEGGY (Candy) CAIN—Likes: Dwight, blue, salty foods, and potato salad. Dislikes: big-feeling people. Plans to be a housewife.

TOM (Punchy) CAIN—Likes: Food, women, sports, blue, and red. Dislikes: women that talk too much, hard bookkeeping teachers. Hobby is sleeping and dating. Plans to go to college.

IRENE (Lefty) CARTER—Likes: blue, steak, french fries. Dislikes: studying. Hobby is playing basketball. Plans to work in Winston-Salem.

ROGER (Cass) CASSTEVENS—Likes: steak, coconut pie, blue, pink, and black. Dislikes: two-faced people. Plans to be a ball player with the Yankees.

SHIRLEY (Rosy) CAVE—Likes: cheerleading, red, potatoes. Dislikes: nose people and shorthand. Hobby is going places. Plans to continue her education.

ALLEN (Monk) CHEEK—Likes: steak, ham, potato salad, pink, blue, and gray. Dislikes: English. Plans to be a ballplayer.

BOBBY CHEEK—Likes: chicken, banana pudding, black, blue, and girls. Dislikes: studying. Plans to work.

JAMES (Willie) COLLINS—Likes: potatoes, steak, liver-mush sandwiches, green beans, blue, and gold. Dislikes: work. Plans to be a soldier.

BARBARA (Bob) CRATER—Likes: pretty cars, blue, neat clothes. Dislikes: coming to school. Hobby is sleeping. Plans to stay at home.

MARIE (Fluffy) DURHAM—Likes: green beans, potatoes, and chicken, pink, black, and Edisel. Dislikes: quarreling. Hobby is collecting pictures and making friends. Plans to get married.

BOBBY (Will) GARNER—Likes: black, red, hamburger, cake. Dislikes: work. Plans to go to service.

DAVID (COB) GOFORTH—Likes: blue, pink, black, vegetables, sport clothes. Dislikes: silly girls. Plans to join the navy.

BOBBY (Goss) GOUGH—Likes: steak, pinto beans, blue, potatoes. Dislikes: New York Yankees. Hobby is working on cars. Plans to join the Air Force.

REBECCA (Becky) HUTCHINS—Likes: blue, steak, potato salad, pretty clothes. Dislikes: noisy people, hateful teachers. Hobby is reading. Plans to get a job and then raise a house full of kids.

CHARLES GRAY (Luke) IRELAND—Likes: pretty women, pinto beans, cars, red, green, to sleep. Dislikes: studying and working. Plans to join the Air Force and raise a large family.

JEAN (Shorty) LIVENGOOD—Likes: pink, blue, new cars, coconut pie, chicken. Dislikes: conceited people and silly boys. Plans to go to college.

BOBBY (Cob) LONG—Likes: blue, pink, and black, vegetables, and sport clothes. Dislikes: tattlers, conceited people, and strong drinks. Hobby is identifying large trucks by sound. His future plans are trucking.

JANE (Janie) MADISON—Likes clothes, brown, steak. Dislikes: snobbish people and tattlers. Hobby is collecting old pictures. Plans to work at I. B. M. Machines for McLean Trucking Company.

FLOYD MILHOLAND—Likes: steak, french fries, pink, red. Hobby is playing cards. Plans to become a farmer.

BILLY REAVIS—Likes: blue, chicken. Dislikes: work. Doesn't have any future plans.

ANNIE MAE (Minnie Pearl) SALMONS—Likes: potatoes, soup, red, and black. Dislikes: turnips. Hobby is reading. Plans to be a stenographer.

CHARLES (Ches) SHORE—Likes: steak, banana pudding, pink. Dislikes: working. Hobby is loafing. Plans to get a job or join the Air Force.

MARY EDNA SHORE—Likes: potato salad, black, and red. Dislikes: fighting. Hobby is collecting for scrap book and reading. Plans to be a Home Economics teacher.

MARSHALL (Frosty) SLOAN—Likes: steak, pinto beans, black, and girls. Dislikes: too many girls. Plans to be a good husband.

PATTY (Pat) STEELMAN—Likes: pretty cars, clothes, light blue, and nut sundaes. Dislikes: some people's ways. Hobby is listening to radio. Plans to get a job.

BETTY SUE (Tink) TUCKER—Likes: blue, Jerry, potatoes. Dislikes: work, shorthand, and untruthful people. Hobby is eating. Plans to get a job.

KENNETH (Pete) TURNER—Likes: to talk, sleep, and have no worries. Dislikes: work, Brooklyn Dodgers. Plans: "Tomorrow will take care of itself."

FAYE (Goose) VANHOY—Likes: blue, strawberry shortcake, and icecream. Dislikes: work. Hobby is playing basketball. Plans to work at Winston-Salem.

NORMAN VANHOY—Likes: sport clothes, lemon pie, Fords, all light colors, and Laura. Dislikes: being bossed. Plans to get married, and work.

AVELENE (Boss) WAGONER—Likes: red, green, and brown, fruit cake, fried chicken, pretty clothes. Dislikes: teasing. Hobby is watching television. Plans to work.

SCOTTIE (Dook) WAGONER—Likes green, icecream, Dislikes: Men, coconut pie, pinto beans, and onions. Hobby is playing basketball. Plans to work in Winston-Salem.

DONALD (Duck) WALKER—Likes: green, white, coconut pie. Dislikes: some teachers. Plans to get married and work.

MARGARETTE (Flossie) WALLACE—Likes: icecream, hamburgers, blue, red, skirts, and sweaters, Willie. Hobby is collecting photographs. Plans to go to college and then teach.

JIMMY (Digger) WELLS—Likes: steak, strawberry shortcake, pie, blue, and sports. Dislikes: women, teachers, and work. Plans to loaf.

SHELBA (Sister) WHITAKER—Likes: math, potatoes, blue. Dislikes: her nickname. Plans to do anything to get out of work.

MILDRED (Milly) BOOE—Likes: black, steak, strawberry shortcake, Bill, and The Yadkinville Used Car Lot. Dislikes: silly boys, hateful teachers. Hobby is swimming. Has no future plans as of yet.

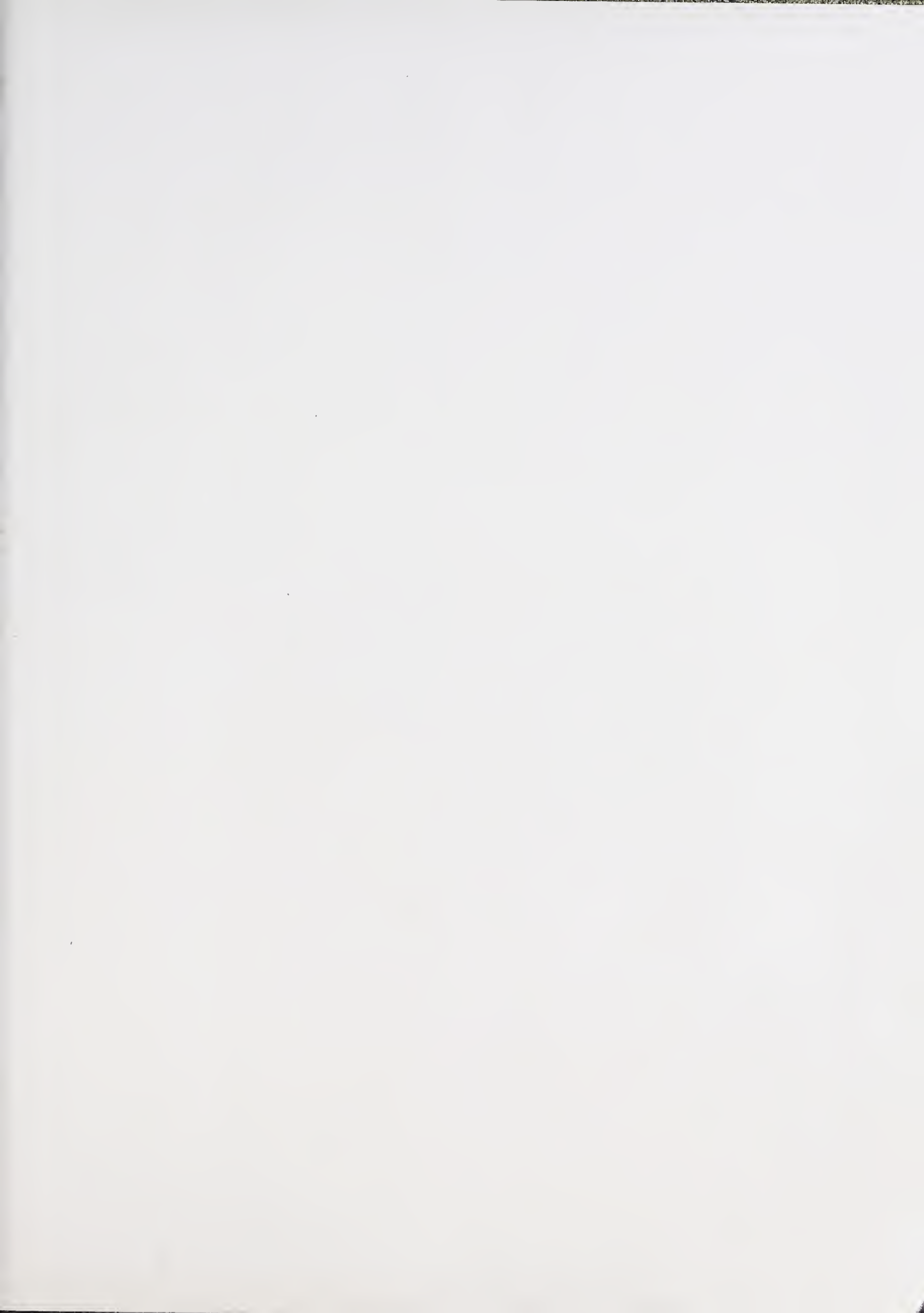

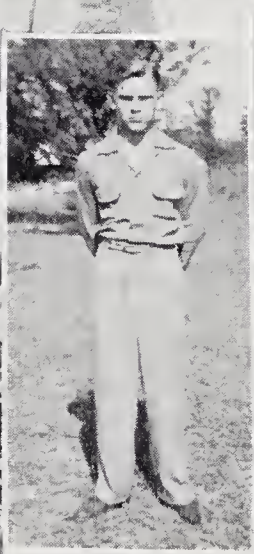
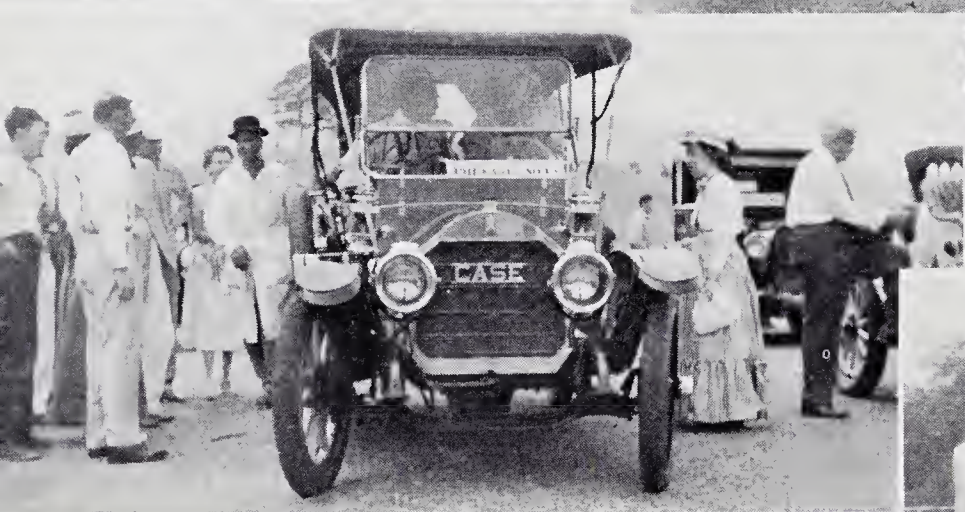





AMERICAN
LIBRARY

HUNTER
LEARNER
SERVICE