



*The  
Whispering Pines*

1956





To Mr. C. C. Wright, with best  
wishes from the Beta Club and  
Whispering Gines Staff.

Nattie Gayle Long, Editor  
Roger Calloway, Business Manager  
Eugene D. Asher, Sponsor



Digitized by the Internet Archive  
in 2018 with funding from  
North Carolina Digital Heritage Center

[https://archive.org/details/whisperingpines100west\\_7](https://archive.org/details/whisperingpines100west_7)





Annual Staff

THE

WHISPERING PINES

1956





## Dedication

For each friendly word he has spoken; for the many paths he has made brighter by his smile, We, the Whispering Pines Staff of 1956, feel honored to dedicate to MR. EZRA WISHON, this edition of our yearbook.





MR. C. C. WRIGHT  
Principal

## Our School-West Yadkin





## LOCAL SCHOOL BOARD



MR. W. TUTTLE ALLEN

MR. JAMES M. PARKS

MR. GRADY LEE WAGONER



MR. H. A. TAYLOR

MR. FRED C. HOBSON  
Superintendent

MR. G. C. WALLACE  
Chairman

MR. A. V. SHORE

## COUNTY BOARD OF EDUCATION



# High School Faculty



SENIOR SPONSORS  
Mrs. Helen Wishon  
Mr. C. R. Wright

JUNIOR SPONSORS  
Miss Mildred Beamer  
Mr. Eugene D. Nelson



SOPHOMORE SPONSORS  
Mr. H. C. Moretz, Jr.  
Mr. Hoyt Reece

FRESHMAN SPONSORS  
Mr. John Moretz  
Mr. Joe Cash





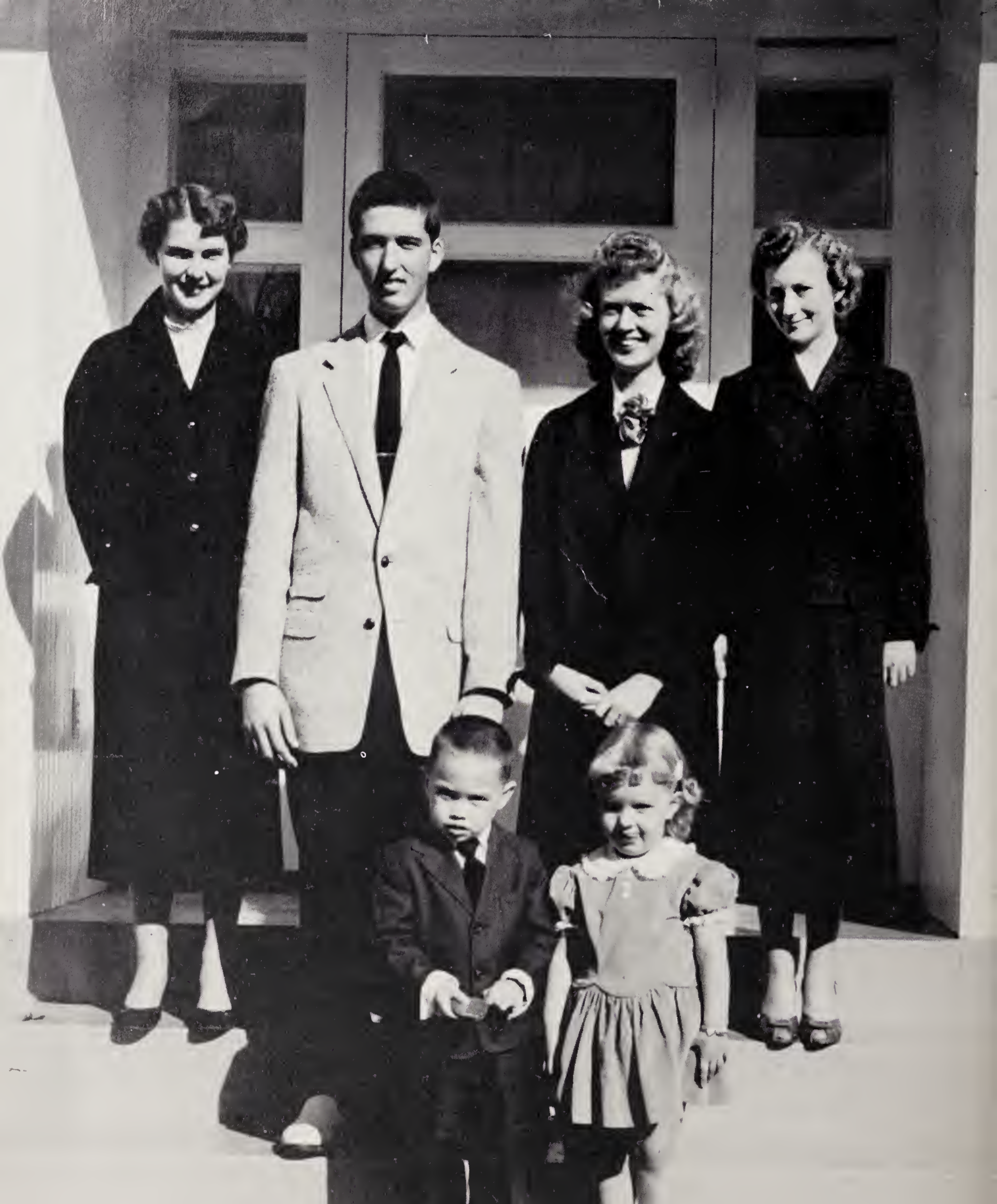

SENIOR CLASS MASCOTS

FIRST ROW, Left to Right: Jimmy Connell and John Gough, MASCOTS.  
SECOND ROW: Bobby Wooten, President; Hattie Gayle Long, Vice-President.  
THIRD ROW: Mary Frances Gough, Secretary; Shelby Ann Shore, Treasurer.



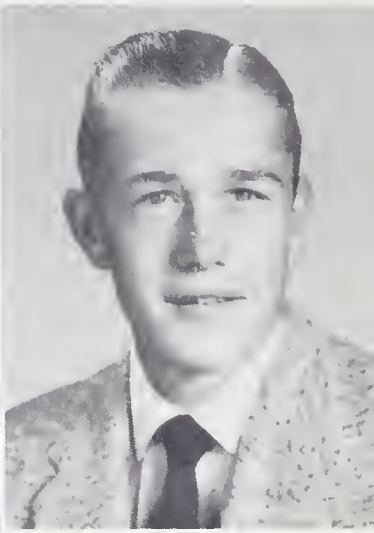

MARY LEIGH BALL  
F. H. A. 1, 2, 3, 4; Bible 4;  
Automobile 4; F.H.A. Of-  
ficer 4.

SHIRLEY BALL  
F. H. A. 1, 2; 4-H Club 1;  
Jaurnalism 4; Beta Club 2,  
3, 4; Annual Staff 2, 3, 4.

ROSELEEN BROOKS  
4-H Club 3, 4; F.H.A. 4;  
Bible 4; Jaurnalism 4; F.H.  
A. Officer 4.

DARLENE BROWN  
4-H Club 1,2; Phatagraphy  
4; Journalism 4; Bus Driver  
4.

JIMMY BROWN  
F.F.A. 1,4; Library 4; Au-  
tamabile 4; Manogram 4;  
Faotball 2,4.

## Seniors 1956

CYNTHIA GOUGH CAIN  
Glee Club 1,2,3,4; F. H. A.  
1, 2; 4-H Club 1,2; Band 1,  
2, 3, 4; Band Officer 2,3;  
Beta Club 2,3,4, Officer 3;  
Class Officer 2; Annual  
Staff 2, 3, 4; Saftball 2, 3.

ROGER CALLOWAY  
Beta Club 2, 3, 4, Officer  
3, 4; Business Manager of  
Annual 3,4; Glee Club 1,3;  
Marshal 3; Annual Staff 2,  
3,4; Student Cauncil 4, Of-  
ficer 4; F. F. A. 1; Band 4.

HAROLD CARTER  
Faotball 3, 4; F.F.A. 1,2,  
3, 4; Baseball 4; Baseball  
Manager 3, 4; Bus Driver 3,  
4; Basketball Manager 3,4;  
Activity Bus Driver; Mana-  
gram Club 4.

BOBBY CAUDLE  
Glee Club 1,3,4; Autamo-  
bile Club 4.

ALDEAN CHEEK  
4-H Club 1,2; Glee Club 1,  
2, 3; Dramatics 4; Basket-  
ball 4.

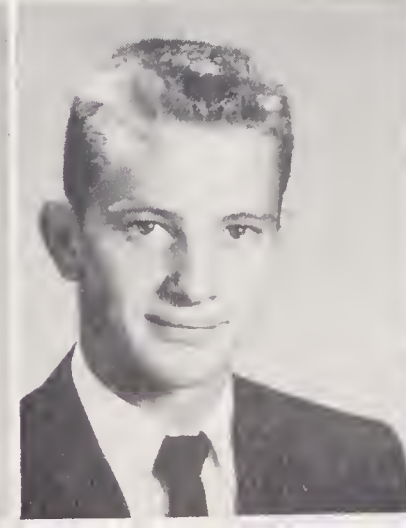
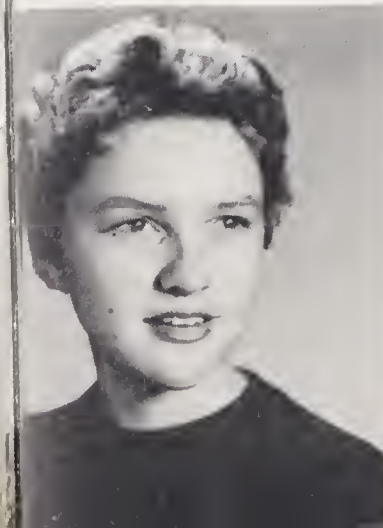



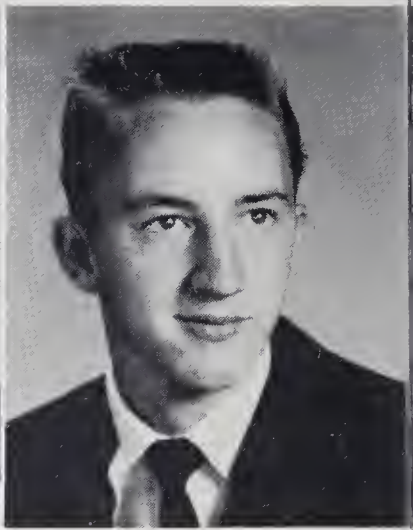
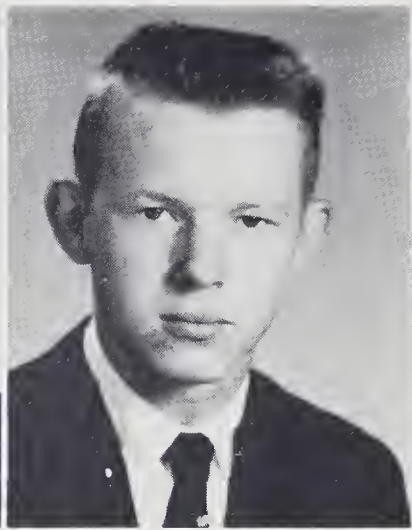
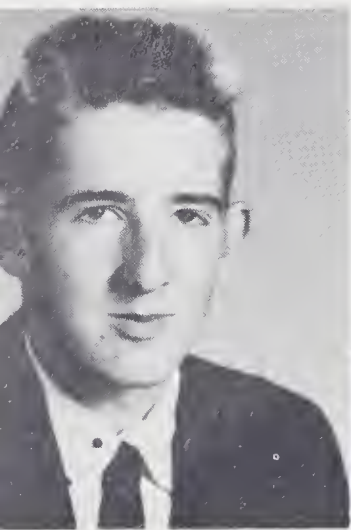

KENNETH CHEEK

Beta Club 2,3,4; F.F.A. 1; Dramatics 4; Annual Staff 2,3,4.

LEON COLLINS

Journalism 3, 4; F.F.A. 1, 2, 3; Shop 4; Taxidermy Club 2.

SONNY DAVIS

Football 1,2,3,4; Baseball 2, 3, 4; Monogram 4, Officer 4; Class Officer 2; Glee Club 1.

BARBARA DICKERSON

Glee Club 3, 4; F.H.A. 1, 2, Officer 2; Library Club 3; Science Club 1, 2; Student Council 2; Tri-Hi-Y Club 1, 2, 3; Dramatics 4, Dramatics Officer 4.

JERRY DICKERSON

Monogram Club 4; F.F.A. 3,4; Class Reporter 2; Football 2,3,4; Basketball 1,2, 3, 4; Baseball 1,2,3,4; Automobile Club 4; Photography Club 4.

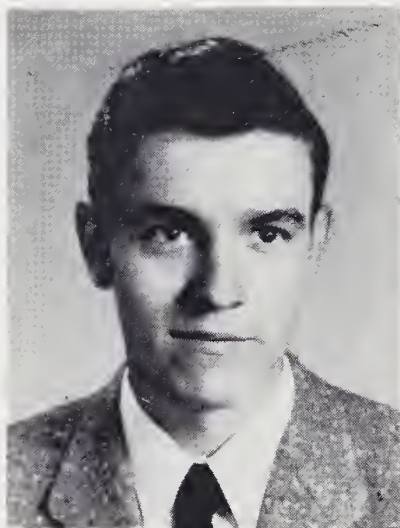

JOHNNY DICKERSON

F. F. A. 1, 2, 3, 4; Shop 4.

# Seniors

ALBERT EVERIDGE

Beta Club 2,3,4; Monogram 2, 3, 4; Student Council 1; Hi-Y 2,3; Dramatics 4; Football 1,2,3,4; Class Officer 2,3; Beta Club Officer 4; Annual Staff 3,4.

MARY FRANCES GOUGH

F. H. A. 1,2,3, Officer 3; Monogram Club 4; Basketball 1, 2, 4; Dramatics 4; Photography Club 4; Glee Club 1, 2; Class Officer 4; 4-H Club 1, 2; Softball 2; Homecoming Queen 4.

LESTER GRAY

Basketball 1, 2, 3, 4; Baseball 1, Baseball Manager 2; Football Manager 1, 2, 3; Glee Club 1; F.F.A. 3,4; Monogram Club 4; Automobile Club 4; Photography Club 4.

DARRELL GROCE

F. F. A. 3, 4; Wild Life 3; Library 4; Automobile Club 4; Baseball 2,3,4; Football 2,3,4.

NANCY GUY

4-H Club 1,2; F.H.A. 1,2, 3; Photography Club 4; Journalism 4; Library 4.

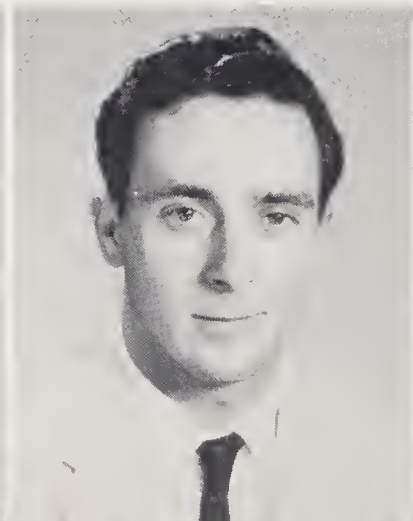
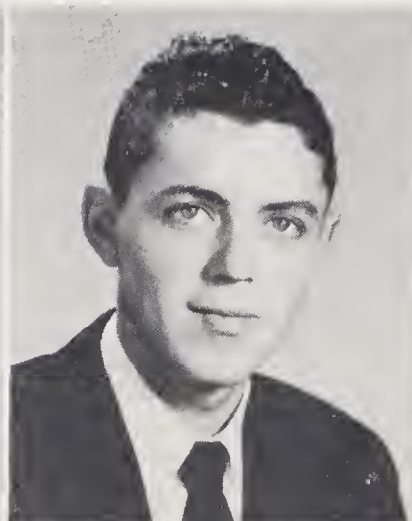
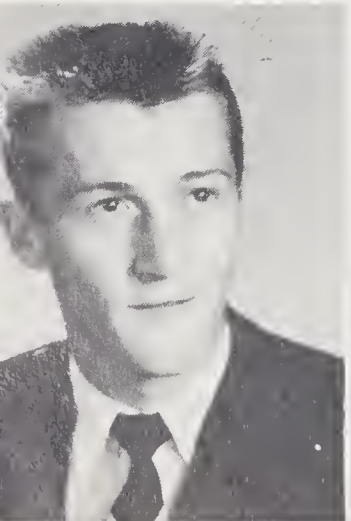



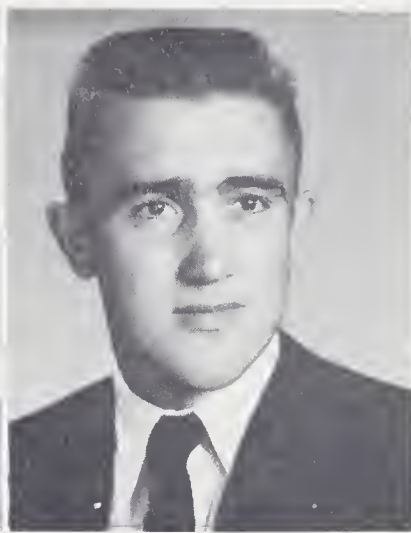
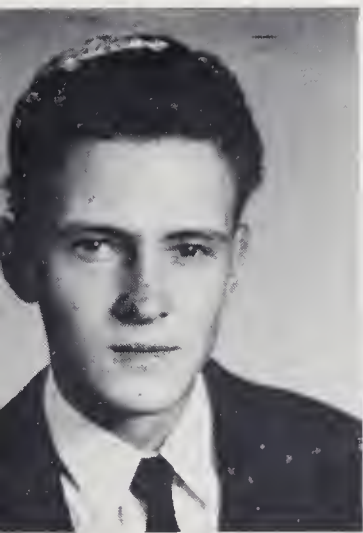

ARNOLD HEMRIC

F. F. A. 1,2,3,4; Automobile Club 4; Wild Life 2; Shop 4.

MABLE HENDERSON

Glee Club 1, 2, 3, 4; Dramatics 4; 4-H Club 1,2,3,4; F.H.A. 1; Science Club 1; Band 1.

LORENE HOLLEMAN

4-H Club 1,2; Photography Club 4; Glee Club 4.

HAROLD CLAY JOHNSON

Monogram Club 4; Baseball 1,2,3,4; Basketball 1,2,3,4; Football 1,2,3,4; Glee Club 1,2,3; F.F.A. 3; Golf 2; Photography Club 4.

MARY BELLE JOHNSON

Journalism 3; F. H. A. 1; Glee Club 1,2,3,4; Basketball 3; Monogram Club 4; Cheerleader 4; Taxidermy Club 2; Band 1, 2, 4; 4-H Club 1, 2, 3, 4; Dramatics 2, 4; 4-H Club Officer 2,4; Science Club 4; Softball 1, 2,3; Music 1.

956



ANNE LONG

F. H. A. 1,2; Beta Club 2,3,4, Officer 3; Glee Club 1; Softball 1; Journalism 4, Officer 4; Editor of School Paper 4; Chief Marshal 3; Annual 2,3,4.

HATTIE GAYLE LONG

F. H. A. 1; 4-H Club 1,2; Beta Club 2,3,4, Officer 3; Annual Staff 2,3,4, Editor of Annual 4; Class Officer 2, 4; Marshal 3; Student Council 4; 4-H Club Officer 2; General Assistant Editor of School Paper 4.

CORNELIA MACY

F. H. A. 1, 2, 3; Glee Club 1; 4-H Club 1,2; Softball 1; Journalism 4; Photography 4.

PEGGY MULLIS

F. H. A. 2, 3; Beta Club 2, 3, 4, Officer 4; Annual Staff 2, 3, 4; Automobile Club 4, Officer 4; Glee Club 1,2; Softball 1; 4-H Club 1,2,3; Music 1.

LEROY PINNIX

Wild Life 2; Shop 4; F.F.A. 1,2,3,4.

HOWARD SHOAF

Shop 4; F. F. A. 1, 2, 3, 4.







SHELBY ANN SHORE  
Beta Club 2, 3, 4; Annual Staff 2, 3, 4; Journalism Club 4; Class Officer 4; Marshal 3; Assistant Editor of Annual 4; Feature Editor of School Paper 4.

JIMMY TUCKER  
F. F. A. 1, 3, 4; Automobile Club 4.

LOLA VANHOY  
F. H. A. 1, 2, 3, 4; Photography 4; 4-H Club 1, 2; Journalism 4; Softball 1; F. H. A. County Officer 4.

BOBBY WAGONER  
Bus Driver 3, 4; F. F. A. 1; Class Officer 1; Beta Club 2, 3, 4; Taxidermy Club 2, Officer 2; Glee Club 1, 2, 3; Football 2, 3, 4; Marshal 3; Annual Staff 2, 3, 4; Monogram Club 4; Student Council 4.

LARRY WAGONER  
F. F. A. 1, 2, 3, 4; Wild Life Club 2; Shop Club 4.

## Seniors 1956

JEANETTE WALLACE  
Glee Club 1, 2, 3, 4; F. H. A. 1, 2; 4-H Club 1, 2; Basketball 1, 2, 4; Band 1, 2, 3, 4; Beta Club 2, 3, 4, Officer 3; Class Officer 2, 3; F. H. A. Officer 2; Band Officer 2, 3; Annual Staff 2, 3, 4; Softball 2.

JERRY RAY WALL  
Baseball 3; Wild Life Club 2; Library Club 4; Automobile 4; Agriculture 1, 2, 3.

CARL WEBSTER  
F. F. A. 1, 3, 4; Football 3.

BOBBY WOOTEN  
Class Officer 2, 3, 4; Beta Club 2, 3, 4; Taxidermy Club 2, Officer 2; Glee Club 1, 3; Baseball 1, 2, 3, 4; Marshal 3; Annual Staff 2, 3, 4; Beta Officer 4; Assistant Business Manager of Annual 3, 4; Monogram Club 4, Officer 4; Student Council 4.

MARY ELIZABETH WRIGHT  
Taxidermy 2; F. H. A. 1, 2; 4-H Club 1, 2, 3; Basketball 1; Glee Club 1, 2, 3; Journalism 3; Dramatics 4, Officer 4; Photography 4; Photography Officer 4; Monogram Club 4.

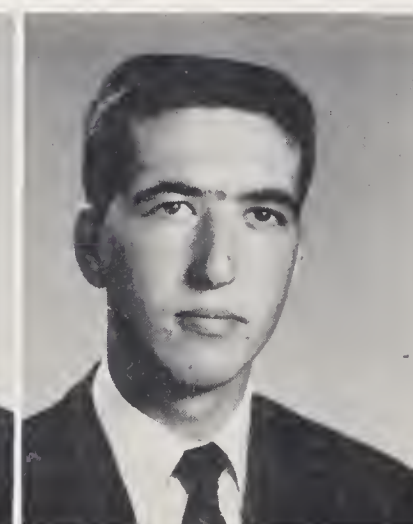
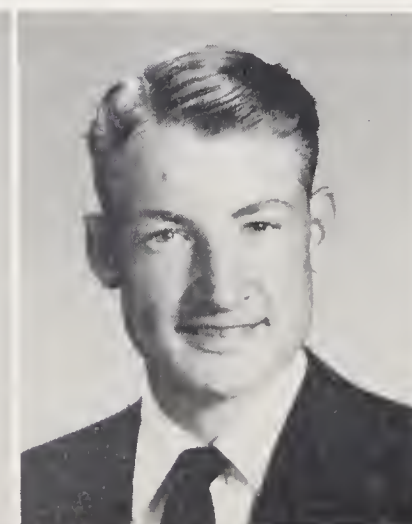
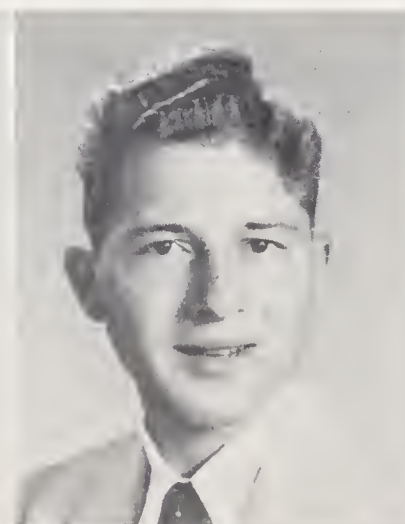



# SUPERLATIVES



**BEST ALL AROUND**  
Mary Frances Gough  
Bobby Wooten



**MOST COURTEOUS**  
Barbara Dickerson  
Bobby Caudle



**BEST SPORTS**  
Mary Frances Gough  
Sonny Davis



**MOST STUDIOUS**  
Bobby Wooten  
Shelby Ann Shore



**WITTIEST**  
Jimmy Brown  
Aldean Cheek



# SUPERLATIVES



**MOST DEPENDABLE**  
Hattie Gayle Long  
Roger Calloway



**MOST ATHLETIC**  
Mary Frances Gough  
Harold Clay Johnson



**MOST POPULAR**  
Jeanette Wallace  
Jerry Dickerson



**CUTEST**  
Lester Gray  
Barbara Dickerson



**NEATEST**  
Roseleen Brooks  
Sonny Davis



# SUPERLATIVES

**MOST LIKELY TO SUCCEED**  
Anne Long  
Bobby Wooten



**QUIETEST**  
Johnny Dickerson  
Shelby Ann Shore



**FRIENDLIEST**  
Mary Frances Gough  
Bobby Wooten



**MOST MUSICAL**  
Mary Belle Johnson  
Bobby Wagoner



**BEST LOOKING**  
Mary Frances Gough  
Lester Gray







JUNIOR CLASS OFFICERS

MARTHA STEELMAN .....	President
LEON WHITE .....	Vice-President
JACKIE WHITAKER .....	Secretary
BETTY SWAIM .....	Treasurer



# Juniors

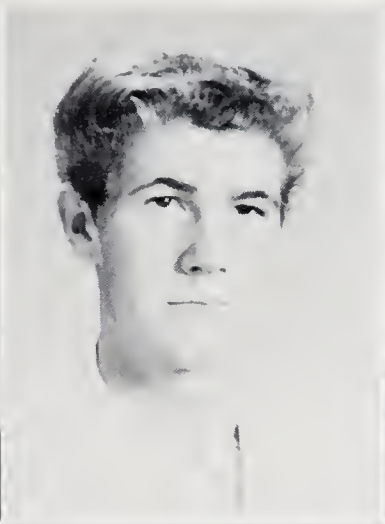
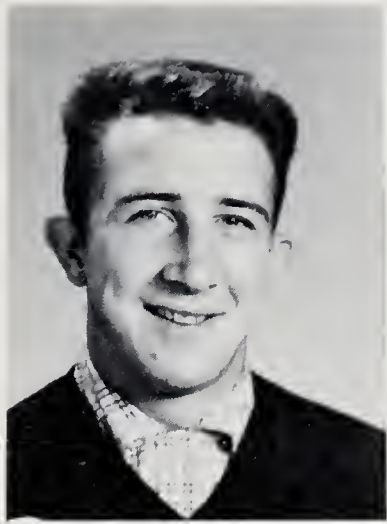

BOBBY ALLEN

JOE ALLEN

ROGER ALLRED



JUDY ANGELL

DONALD ANTHONY

PATRICIA BROWN

ROSELEEN BROWN

JIMMY BROWN

JO BROWN

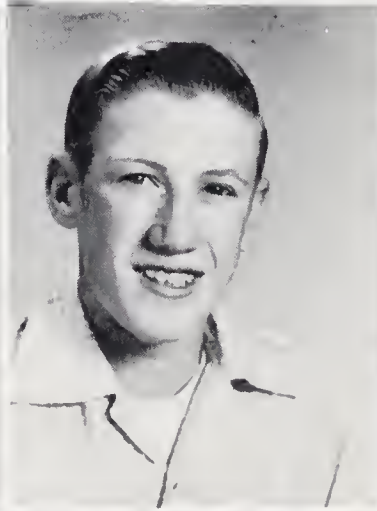

VIRGINIA BROWN

PATTY BURGESS

HELEN BURCHETTE



FRANKIE CAIN

DEAN CAUDLE

WILDA JEAN CHEEK





# Juniors

LARRY CRATER  
MARCELLA CRATER  
BILLY EDWARDS

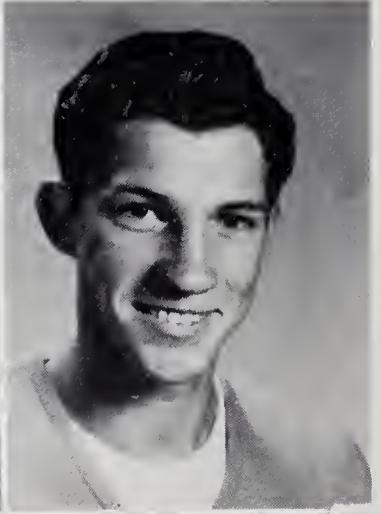
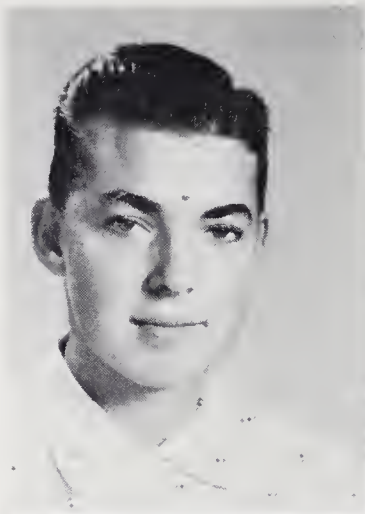

OVID EVERIDGE  
LAURA GARNER  
MARIE HARRIS

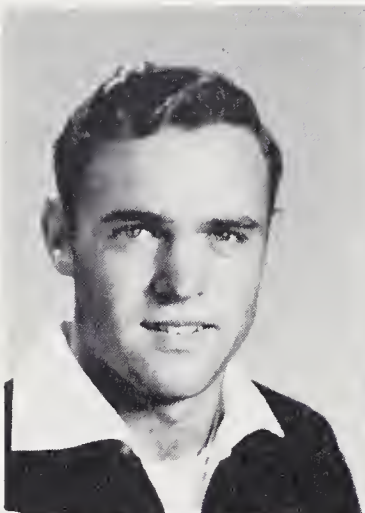
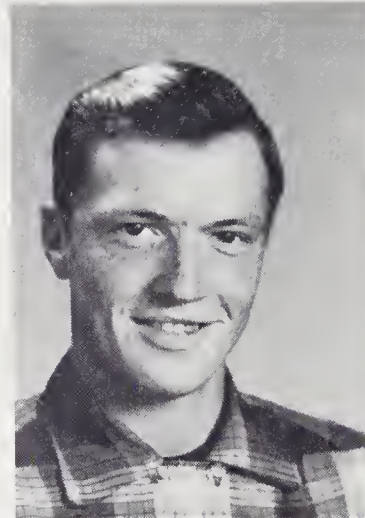

ROGER HENDERSON  
AVON HUDSON  
JEWEL KEY

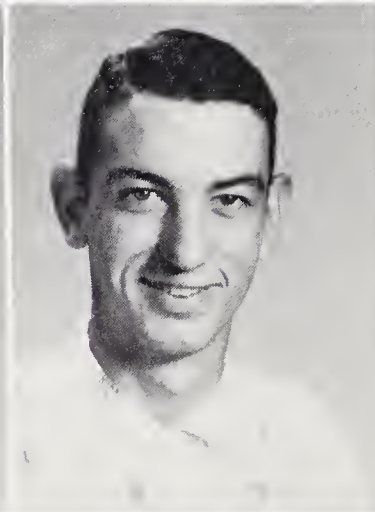

FAYE LONG  
JOHN FRANK LONG  
VIVIAN LONG

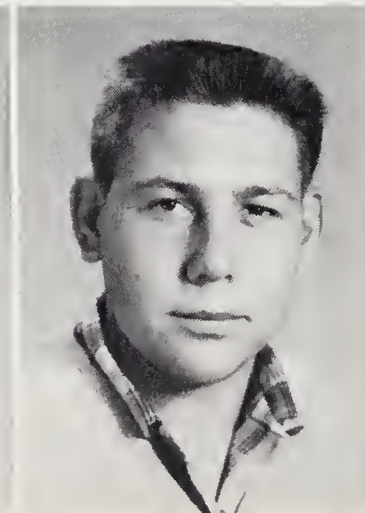
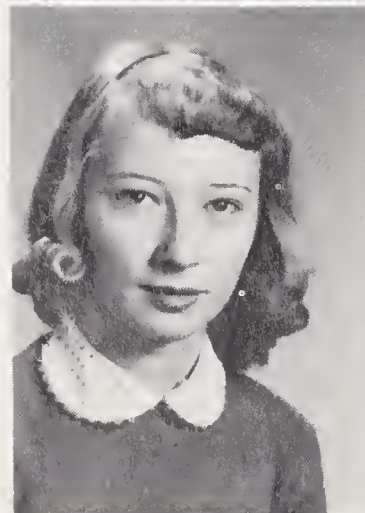

ANN MACY  
SHELBY MILHOLAND  
RICHARD MONEY



# Juniors

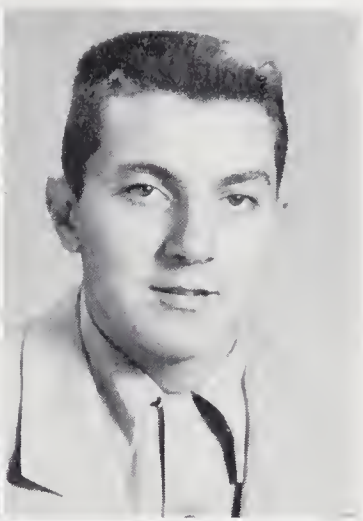

WILMOTH MONEY  
GERALDINE PARDUE  
BILLY PARKS

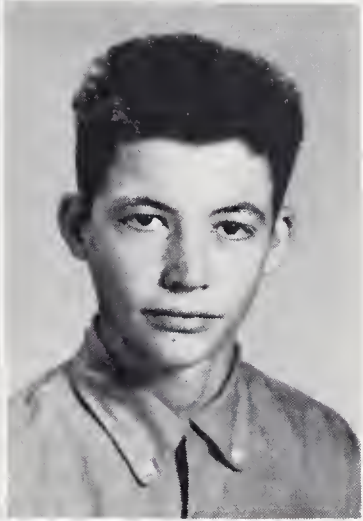
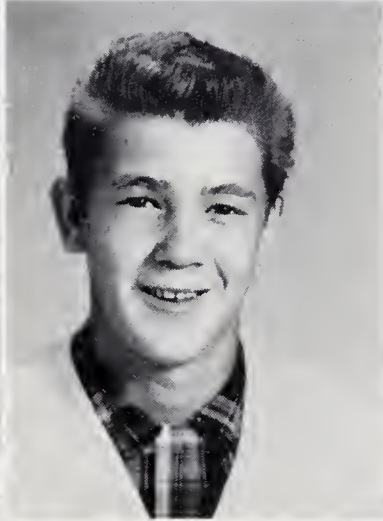

JUDY PROCTOR  
TONY ROYALL  
JAMES SPANN

MARTHA STEELMAN  
FAYE STOKES  
BETTY RUTH SWAIM



VEETRAL SWAIM  
CHARLOTTE TALLEY  
SAMMY TUCKER

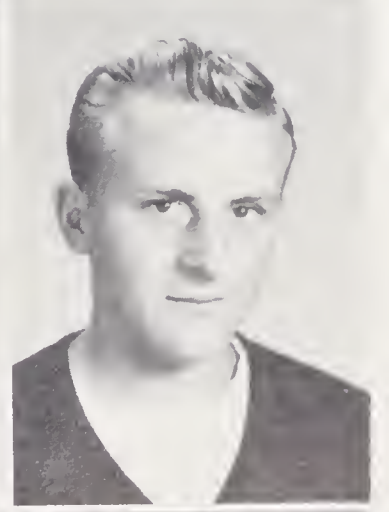

OLEEN TURNER  
DARRELL VANHOY  
WANDA VANHOY

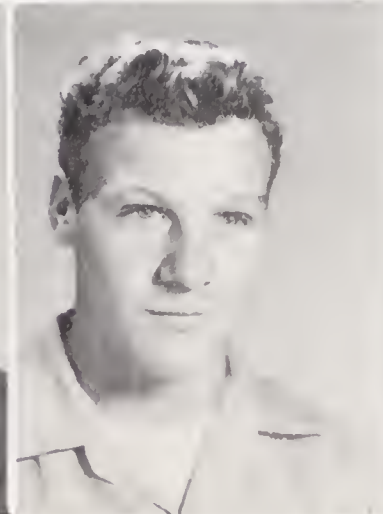



# Juniors



MARY FRANCES WEBSTER

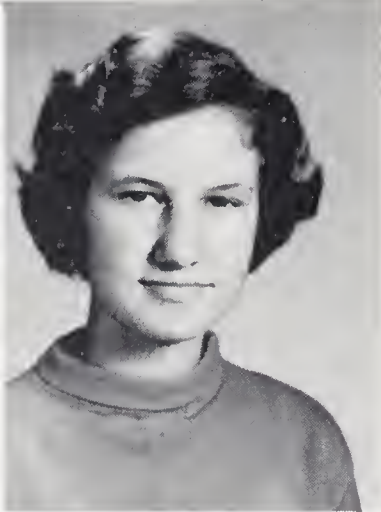

SHELOMAE WELBORN



JACKIE WHITAKER



MARY LEIGH WHITLOCK



LEON WHITE



JACK WOOD



# In Memoriam



MAXINE TURNER

May 19, 1937 - October 26, 1952





SOPHOMORE CLASS OFFICERS

FAYE PARDUE .....	President
EUGENE HEMRIC .....	Vice-President
NANCY WELBORN .....	Secretary
RANDAL CAVE .....	Treasurer



# Sophomores

MINNIE MAE BATES  
FRANZENA BELL  
MARGARET BELL  
JIMMY BLACKBURN

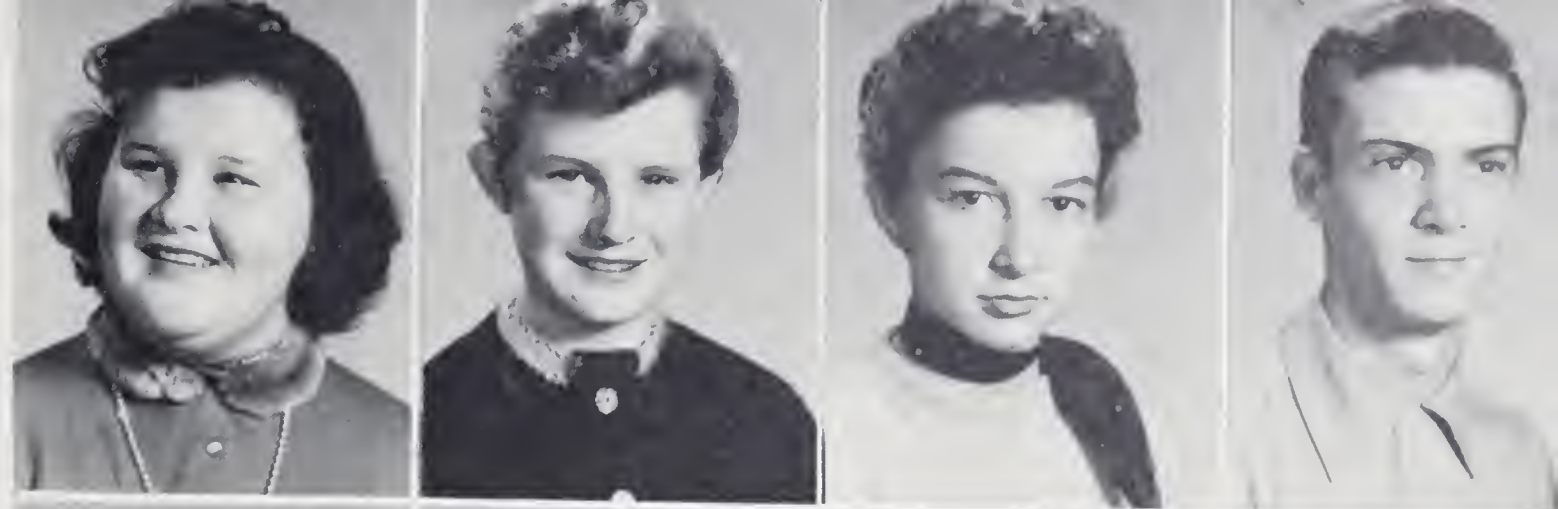

JAMES BLEVINS  
PAULINE BROWN  
RANDALL CAVE  
LEVONNE CHAPPELL

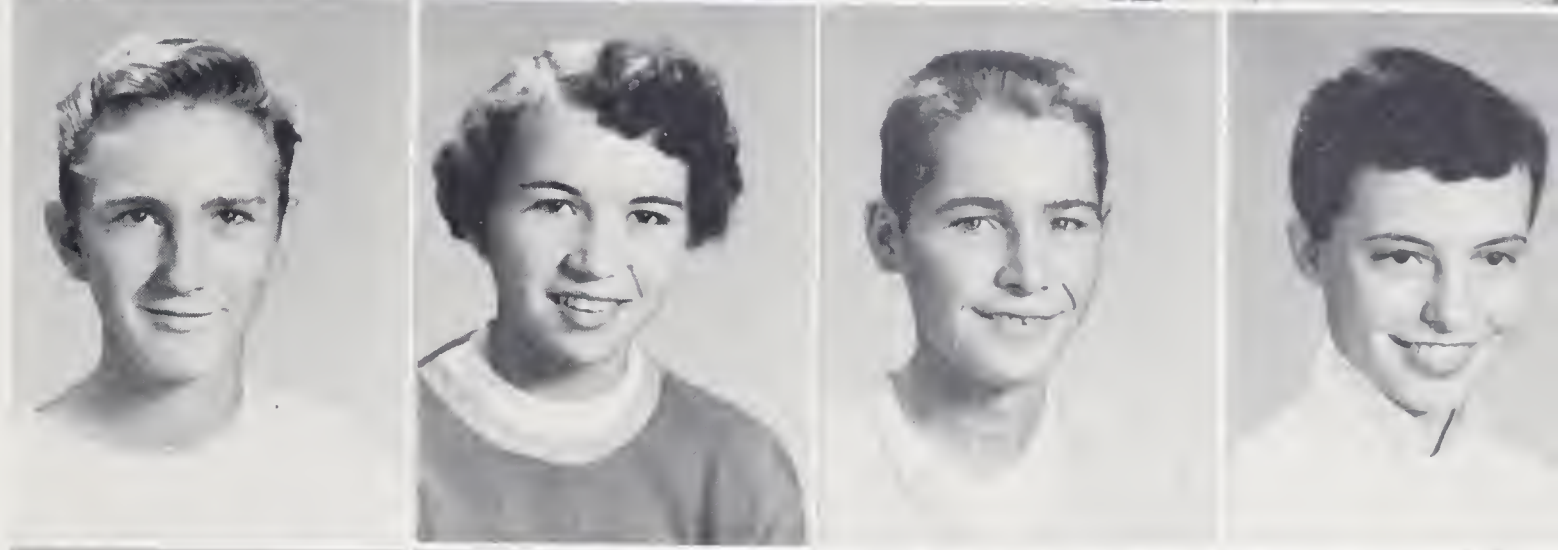

JIMMY CRATER  
PHILLIP CHEEK  
SCOTTY COLLINS  
ROGER CRANFILL

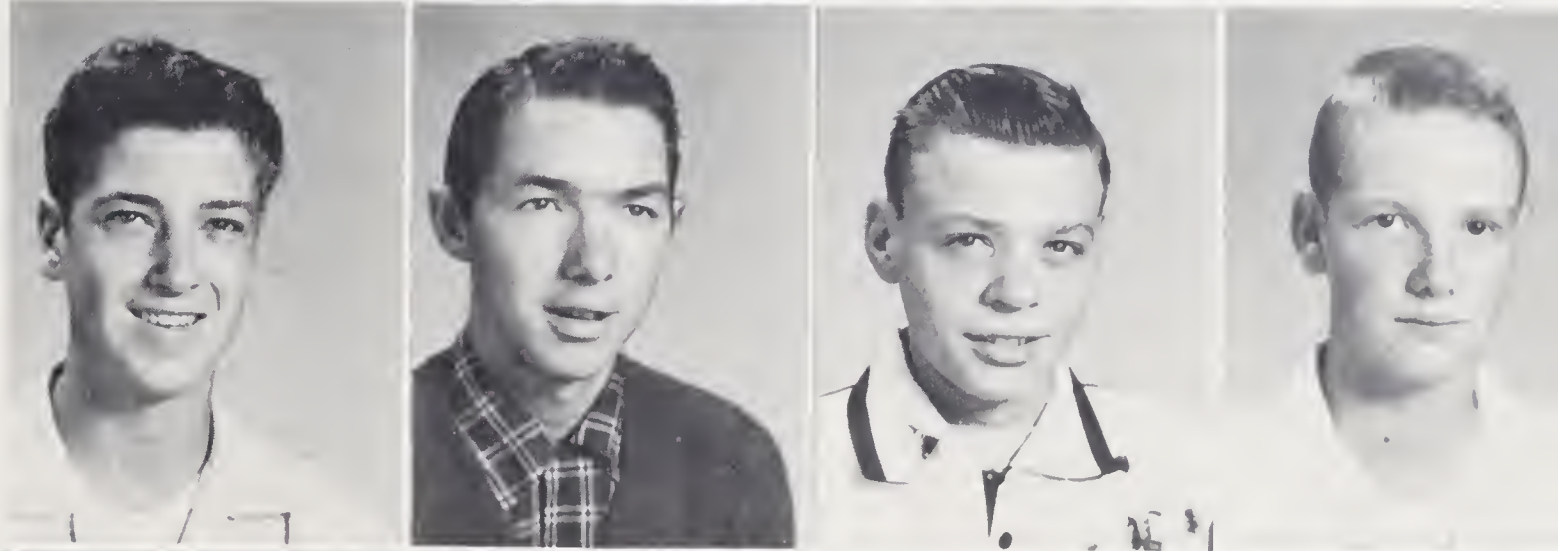

RUBEN GARDNER  
AMANDA GOUGH  
TONY GRAY  
EARL HARRIS



BOBBY GENE HEMRIC  
EUGENE HEMRIC  
VIRGINIA HEMRIC  
LONNIE HOBSON

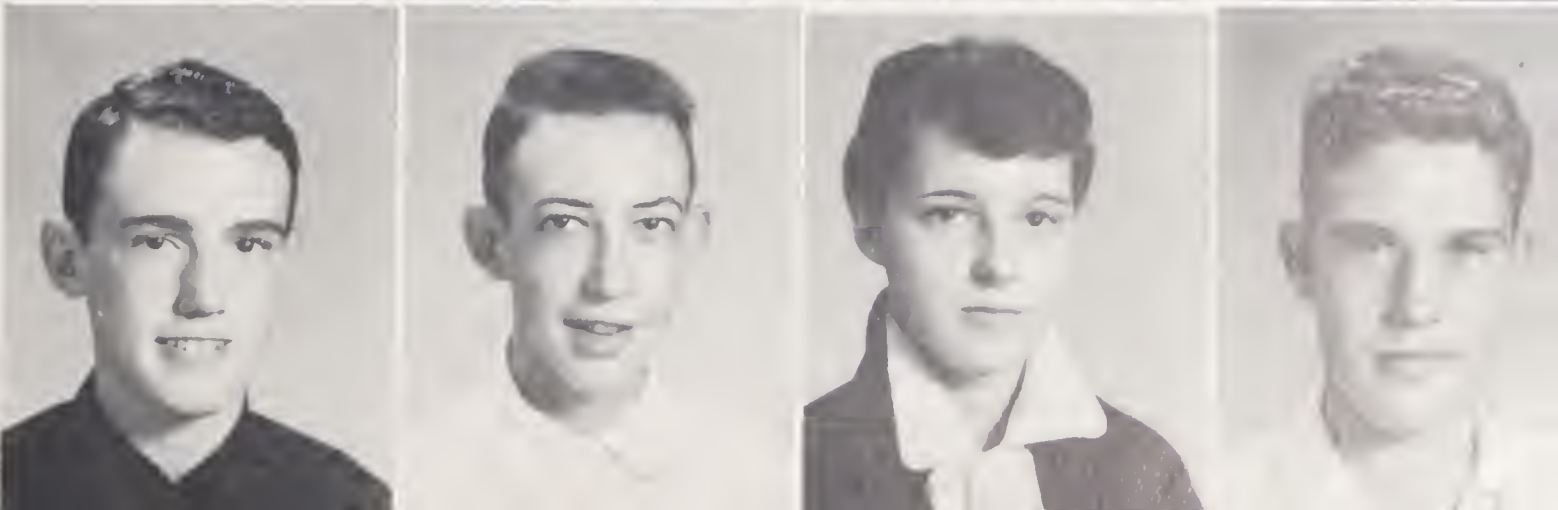



# Sophomores



DELPHINE HOLCOMB

LESTER HOLLEMAN

JANE HUDSPETH

LOIS INGOOL

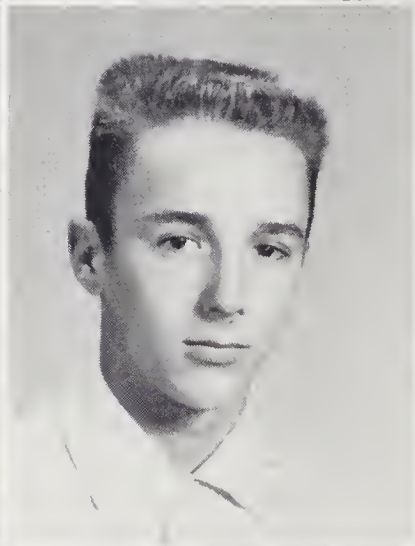
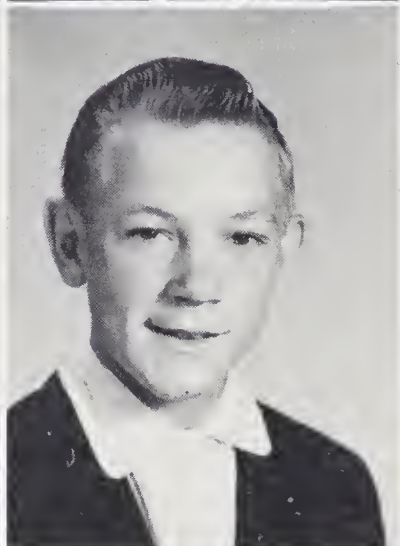

SYLVIA IRELAND

TONY JESTER

STONEY GRAY

MARY JOHNSON  
MARY JURNEY

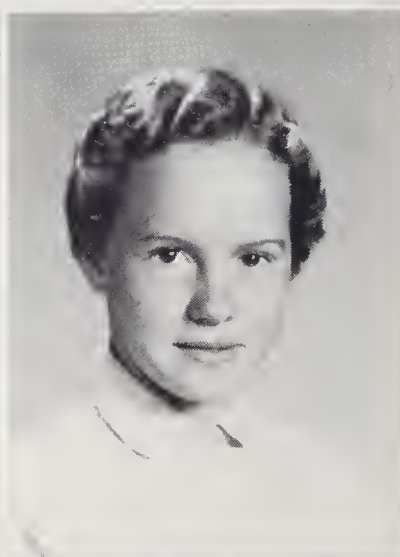
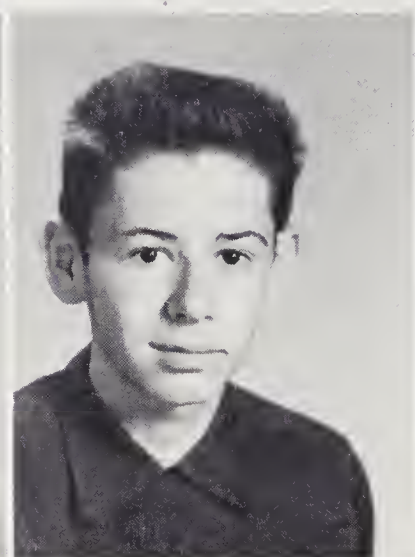
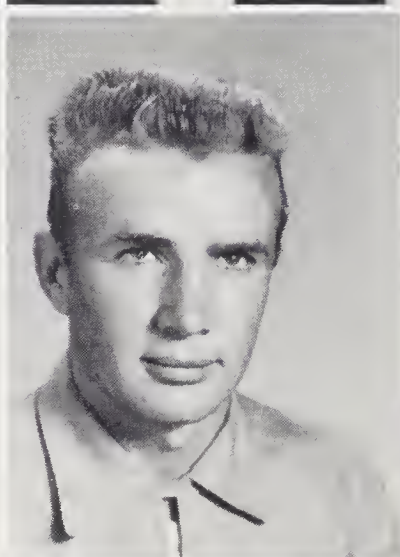
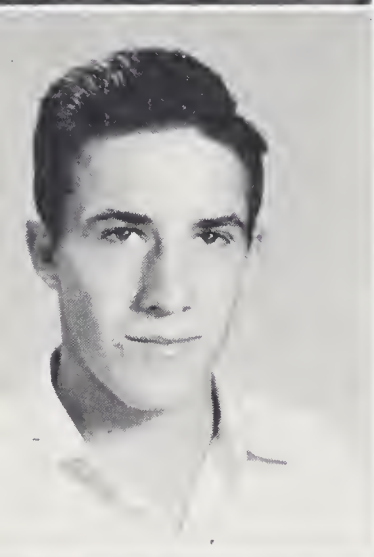

CLYDE KING

LEO KING

LARRY LESTER

JO ANN LIVENGOOD

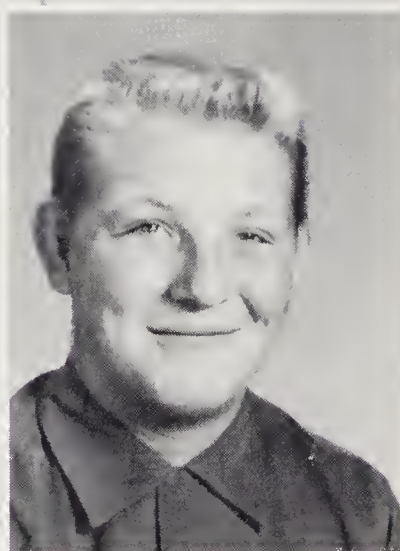

PATTY LONG

MARIE MACEMORE

ROSE MACY

RAYMOND MADISON

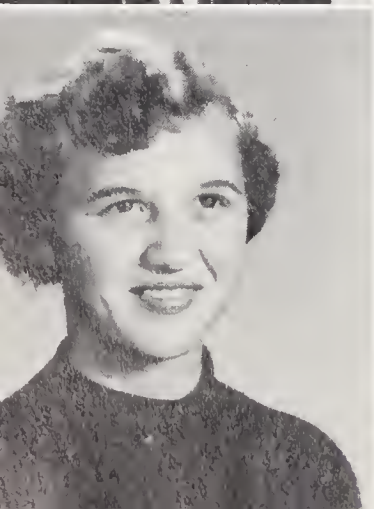

CAROL MARTIN

JANE MILHOLAND

BETTY JANE MONEY

FREDA MONEY



# Sophomores

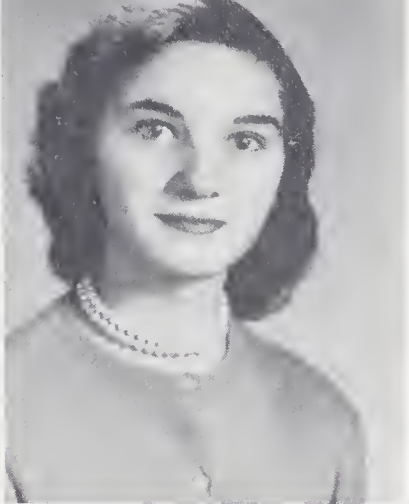
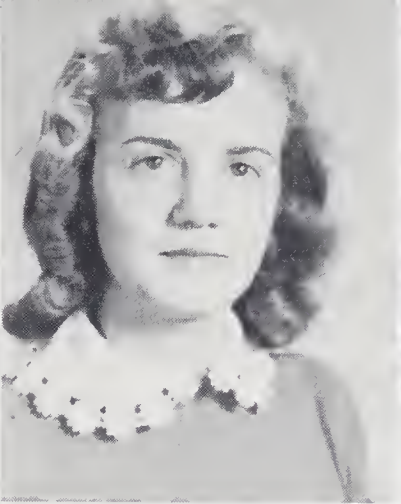

FAYE PARDUE

NELL PARDUE

MARGIE PEELE

AUDREY PINNIX

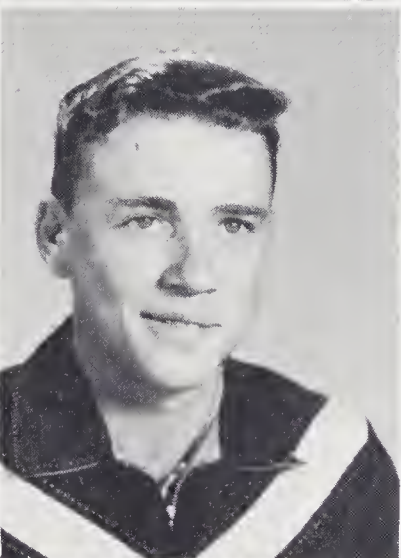
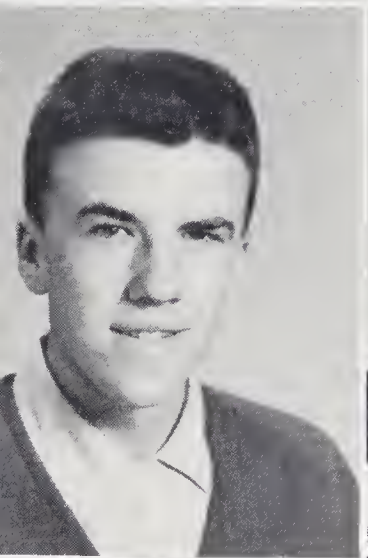

JACKIE REINHARDT

REX SALE

CAROLYN SHORE

FAYE SHORE

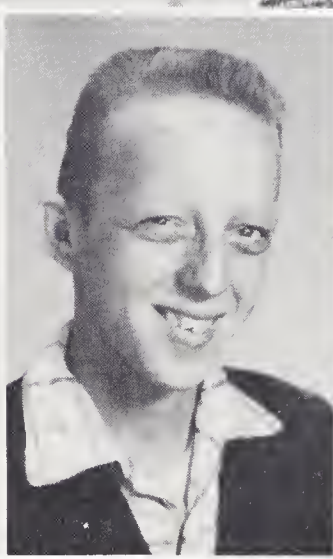
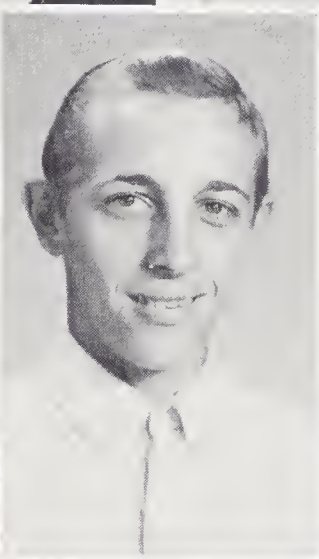
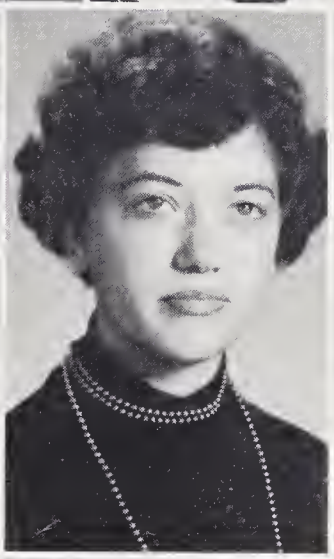
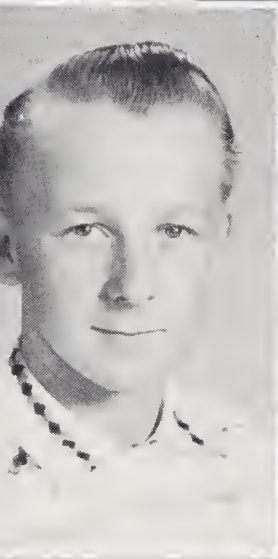

LESTER SHORE

BOBBIE JANE SLOOP

GARLAND SMITH

GRAY SMITH

JANIE SPARKS

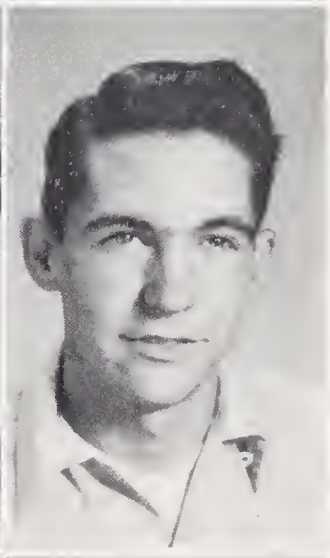
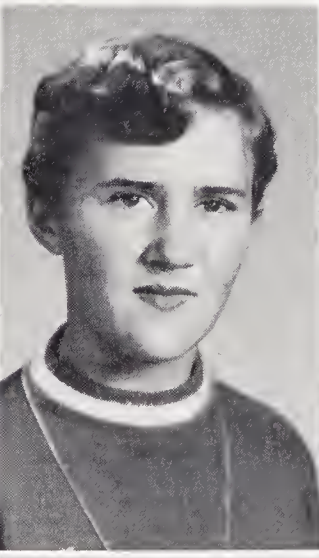
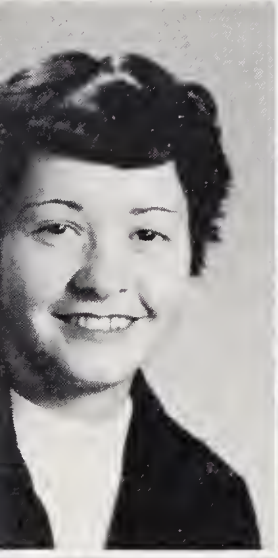

ANN SWAIM

BETTY LOU SWAIM

ANN TUCKER

POLLY TULBERT

RONDAL TURNER

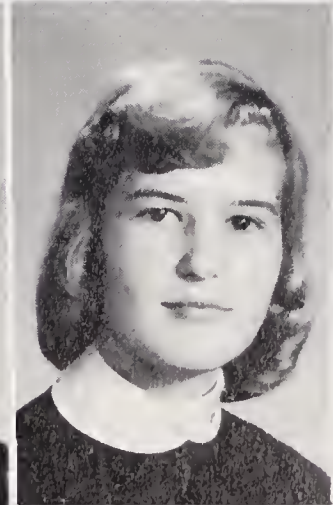
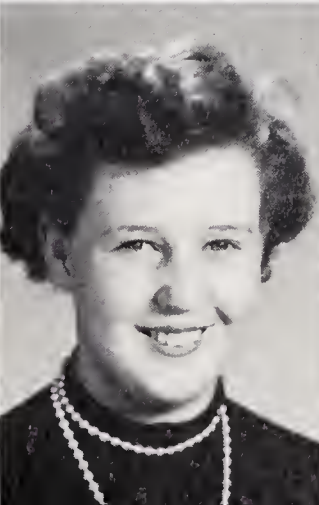
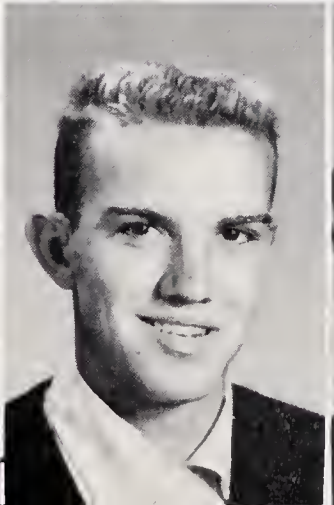
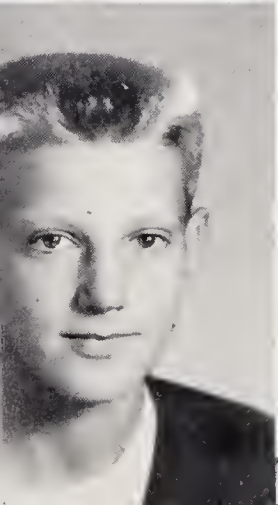

GARY WAGONER

WAYNE WAGONER

NANCY WELBORN

JOAN WOOTEN

JOE WRIGHT



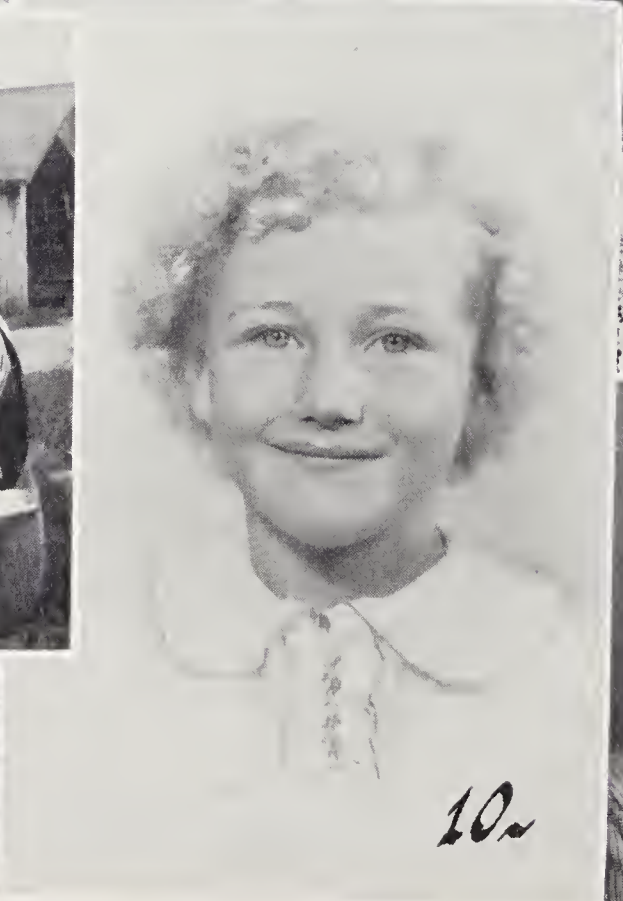
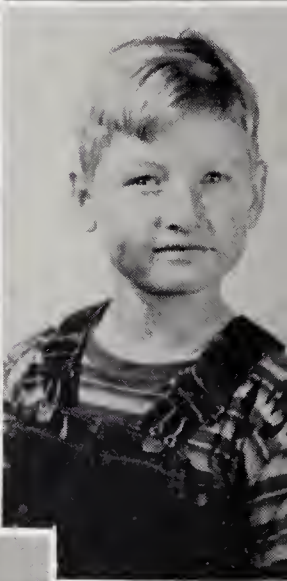
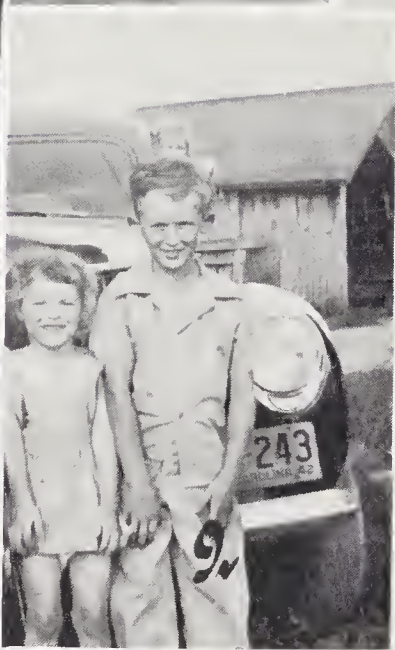
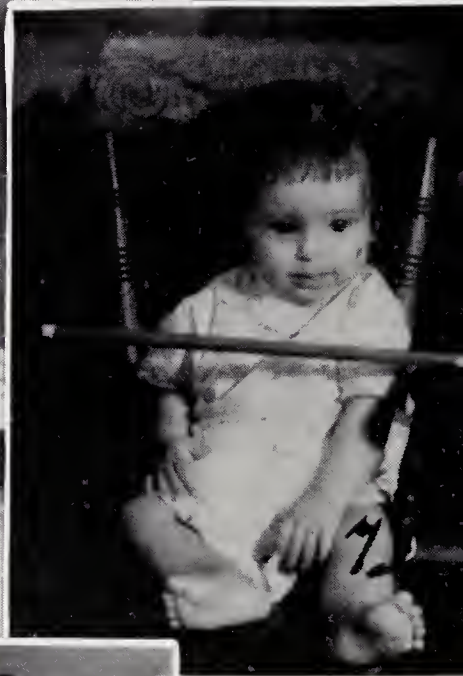

## SENIORS BABIES

1. Shirley Ball 2. Roseleen Brooks 3. Darlene Brown 4. Jimmy Brown 5. Albert Everidge 6. Mary Frances Gough 7. Anne Long 8. Hattie Gayle Long 9. Cornelia Macy 10. Shelby Shore 11. Lola Vanhoy 12. Bobby Wagoner 13. Carl Ray Webster 14. Bobby Wooten.





FRESHMAN CLASS OFFICERS

MAX GOUGH.....President  
SUE WALLACE.....Vice-President  
BETTY PARDUE.....Secretary-Treasurer



# FRESHMEN

TREVA ADAMS  
MARGARET ALLEN  
KENT ASHBURN  
COLEEN ASHLEY

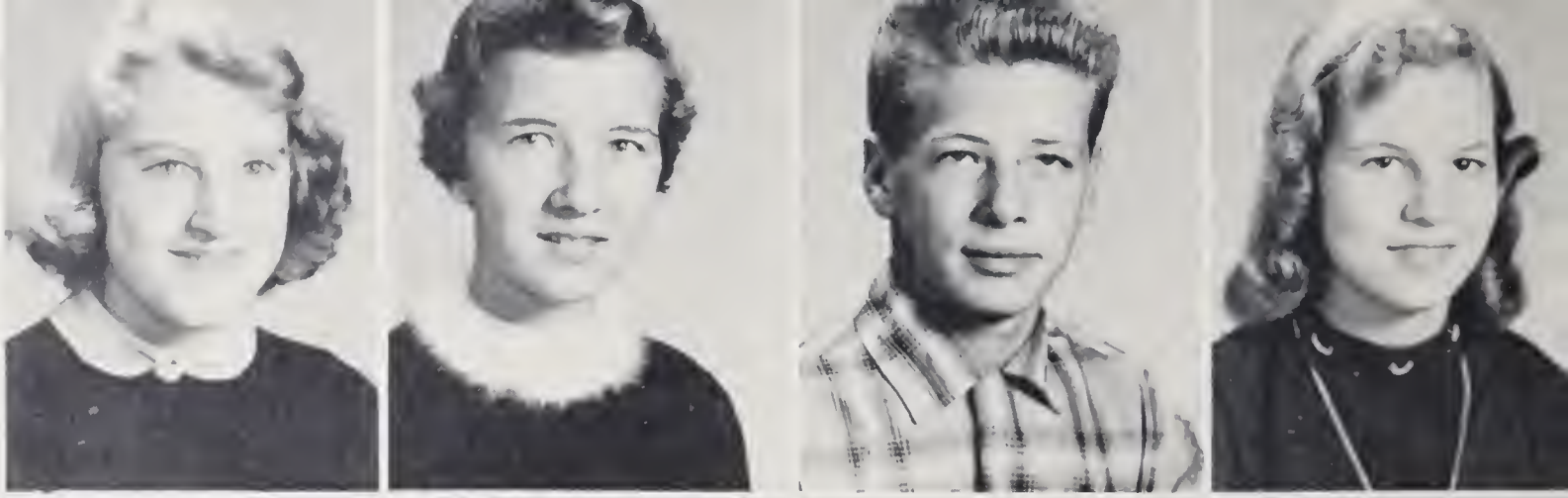

WAYNE BENGGE  
RUTH BLEVINS  
LONZO BROWN  
ROGER BROWN

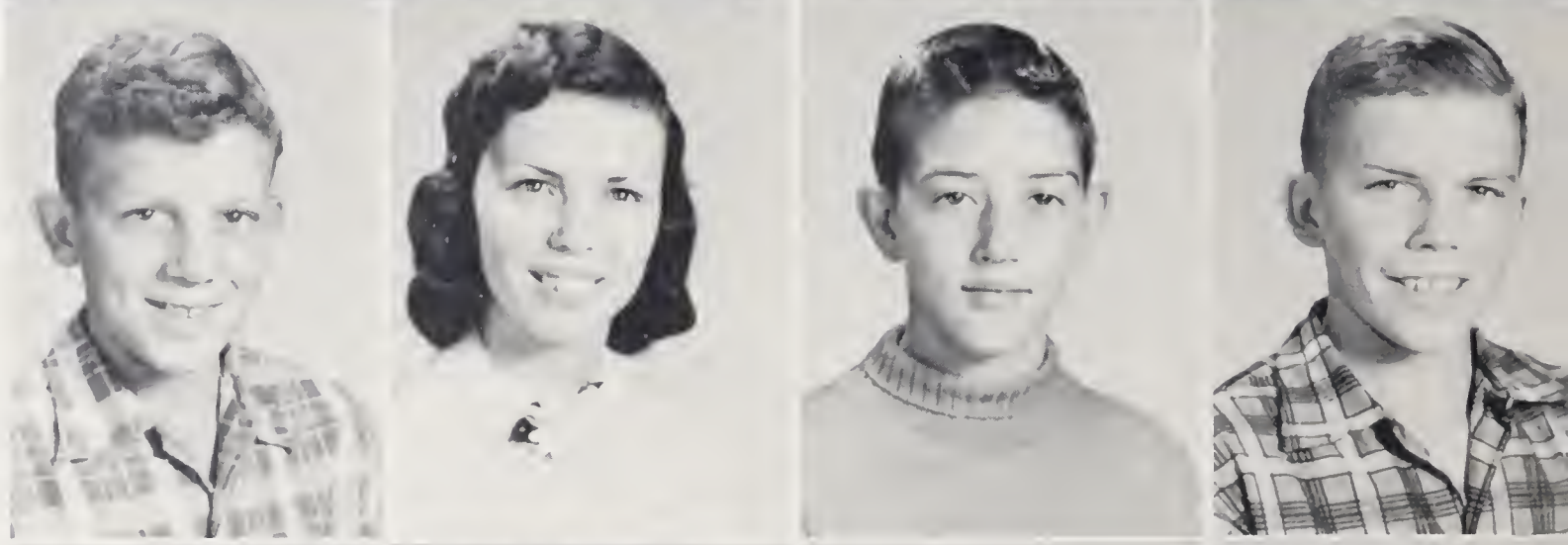

BRYON BRYANT  
MARY BRYANT  
JO ELLA CHANDLER  
BRENDA CHEEK

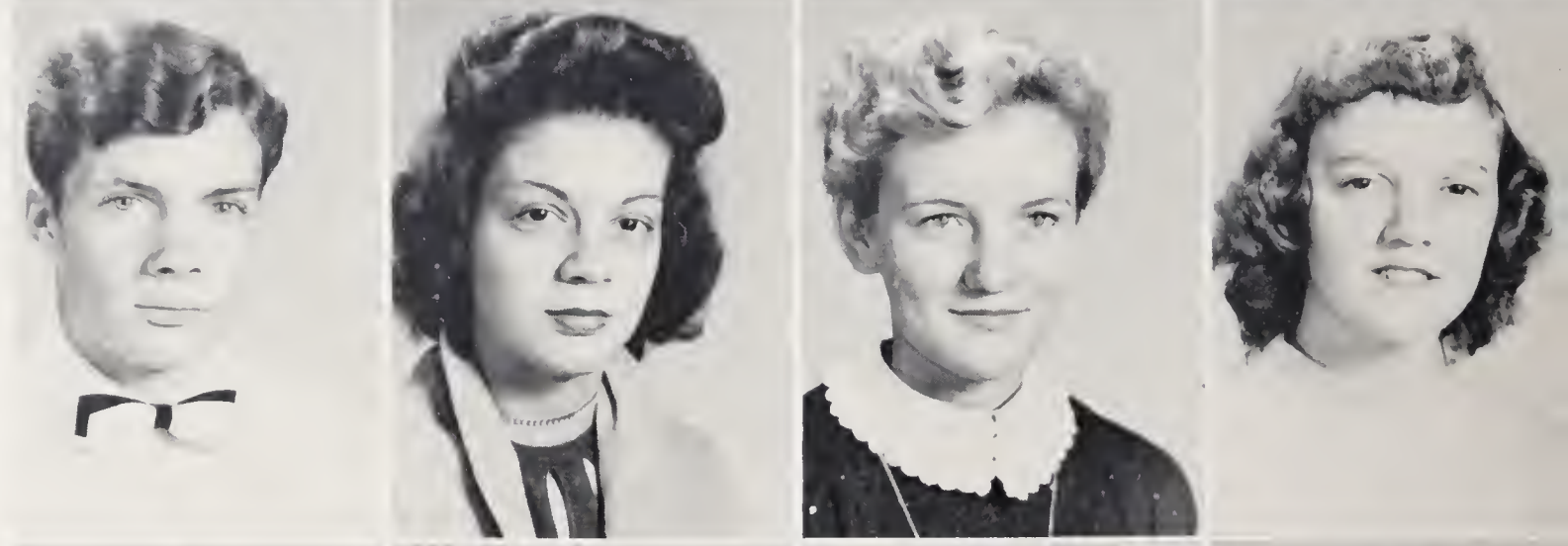

BETTY JEAN COLLINS  
LINDA CRATER  
SUE DWIGGINS  
ELAINE EVERIDGE

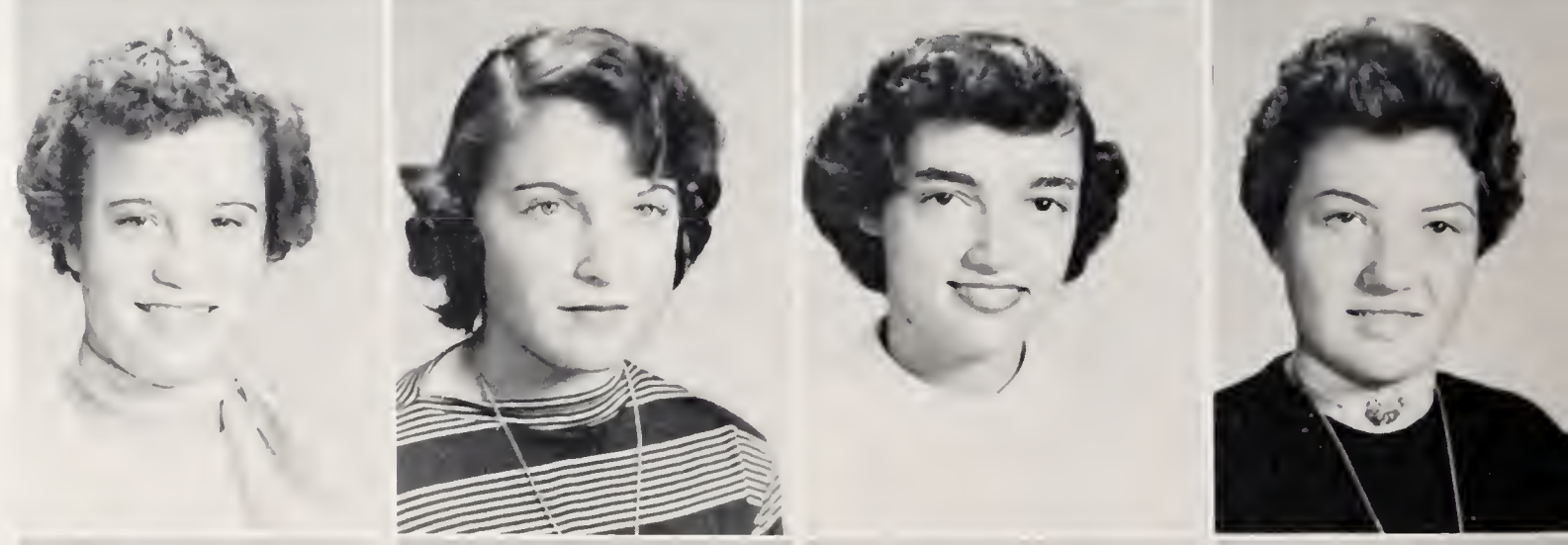

FERN FAW  
JERVIE FELTS  
ROBERT FELTS  
COY GARDNER

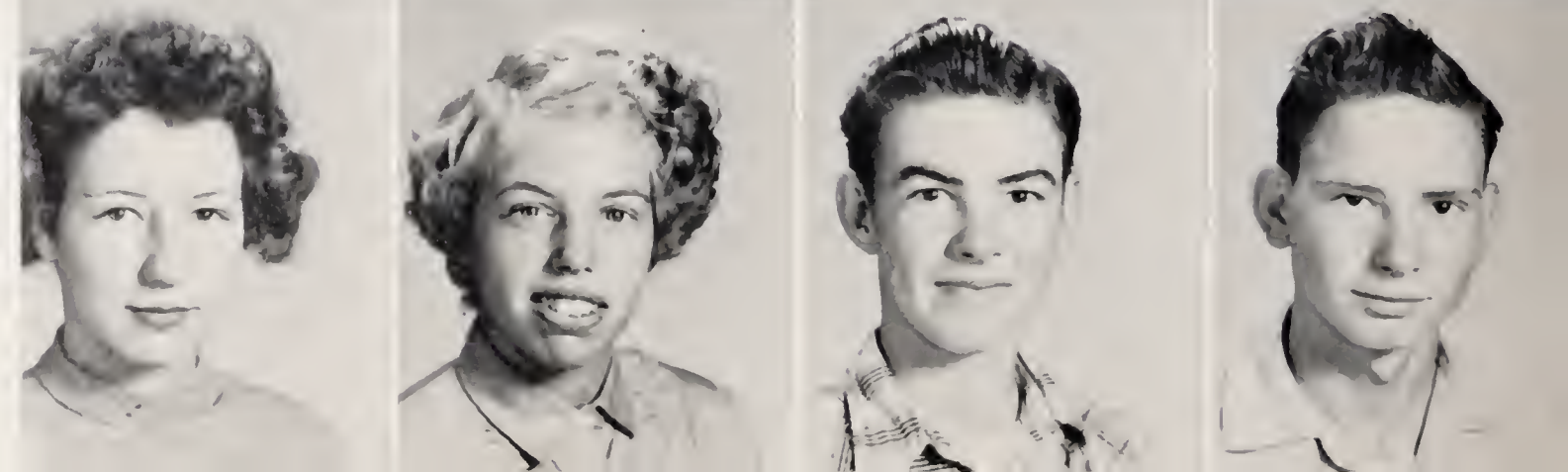



# FRESHMEN

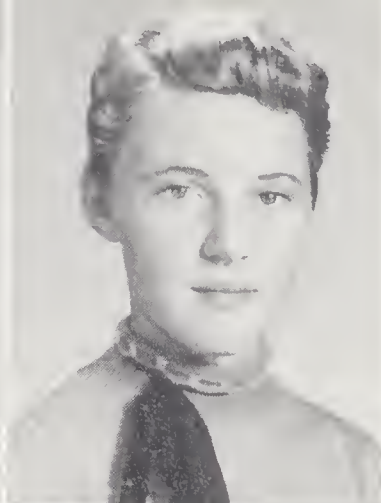

DORETHA GARDNER

CAROL GATTON

MAX GOUGH

ANNETTE HALL

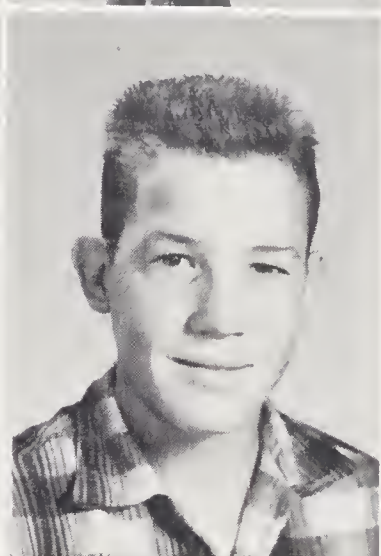
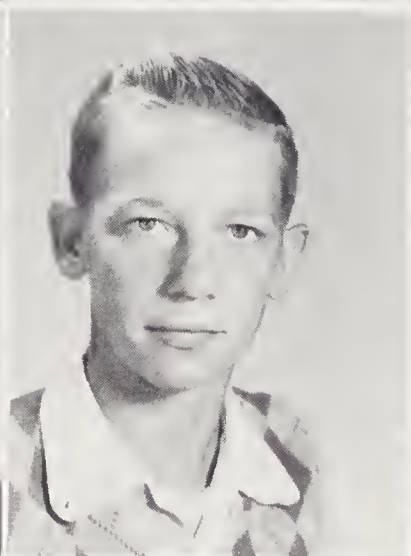

BETTY HENDERSON

TONY HOBSON

DAVID HOLCOMB

RAYMOND HOLLEMAN

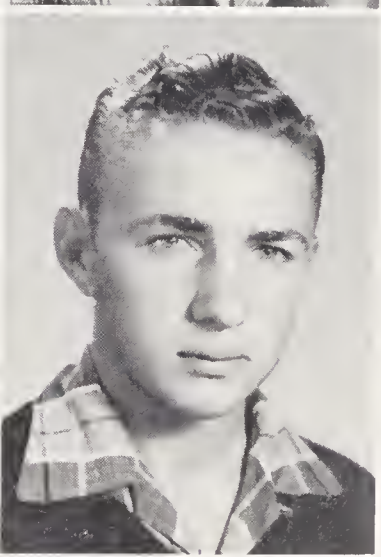

HAZEL HUDSON

WILLIAM IRELAND

DONNA JOHNSON

ARCHIE KING

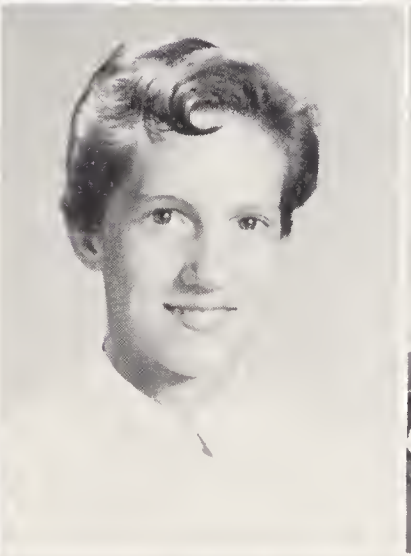

GLENDA LASTER

WANDA LASTER

BONNIE LIVENGOOD

PAUL GREY MARTIN

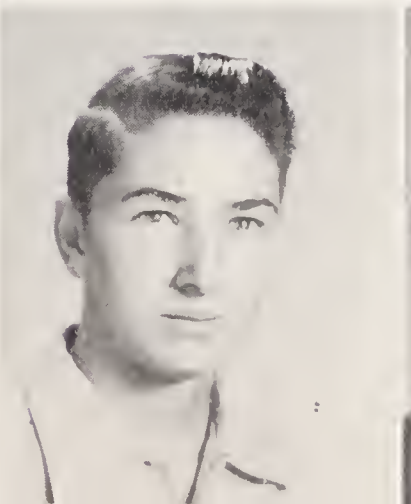
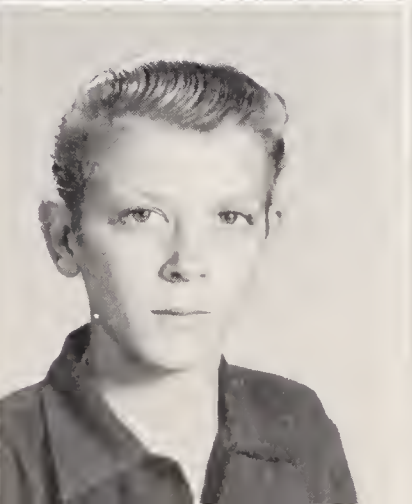

POLLY MARTIN

LEROY MEYERS

F. H. NICHOLS

BETTY PARDUE



# FRESHMEN

MILDRED PARDUE

VIOLET PARDUE

ARVILLE PINNIX

SLATE PINNIX

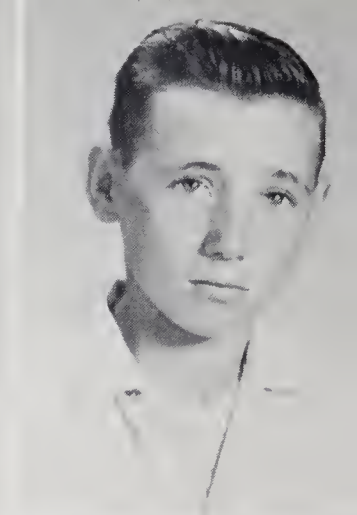
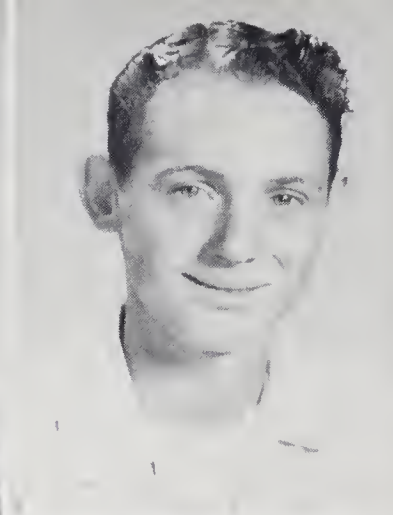
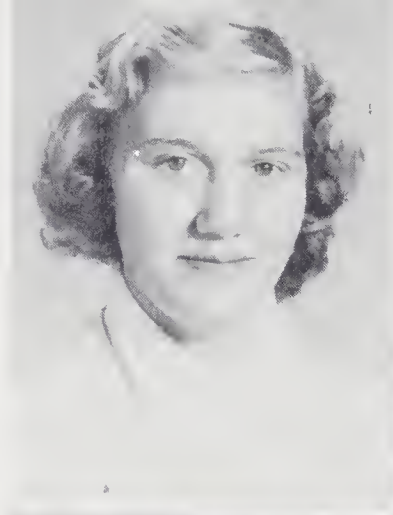

DONALD POPLIN

NANCY REINHARDT

SONJA ROYALL

COMMIE SALMONS

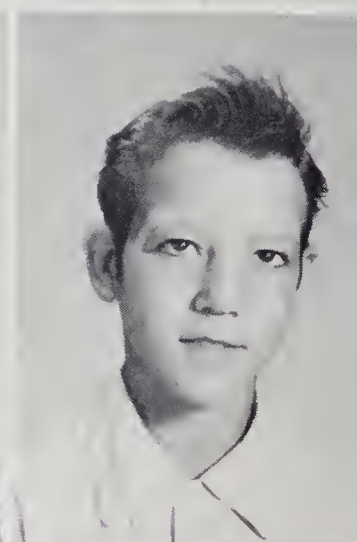
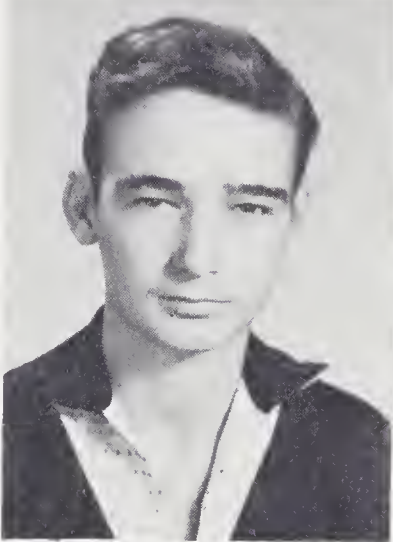

TOMMY SEAGRAVES

GAY SHORE

MARGARET SHORE

WILLODEAN SHORE

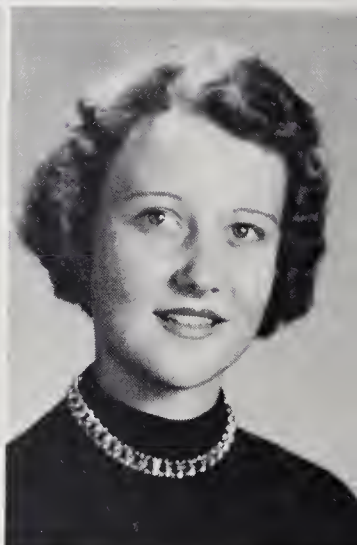
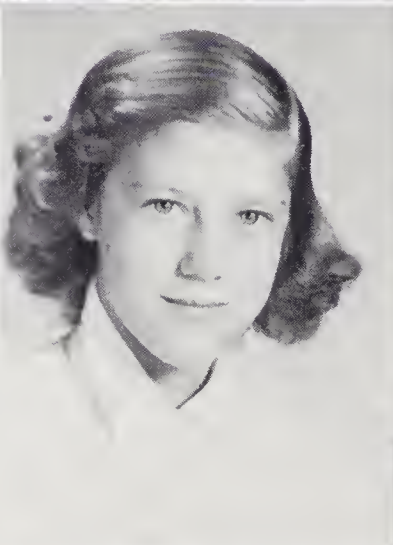
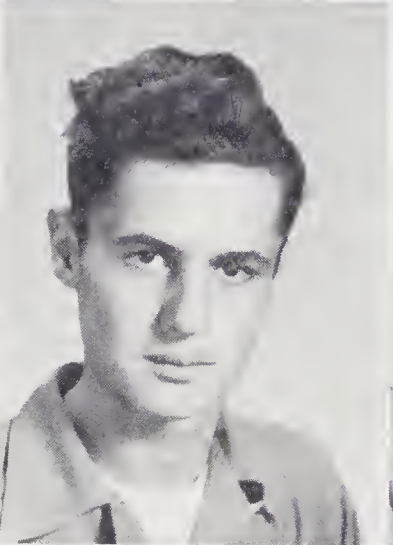

P. D. SNOW

BOBBY STEELMAN

ROBERT STOKES

BRENDA SWAIM

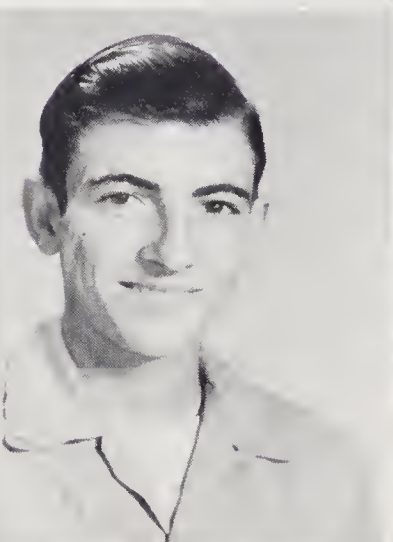
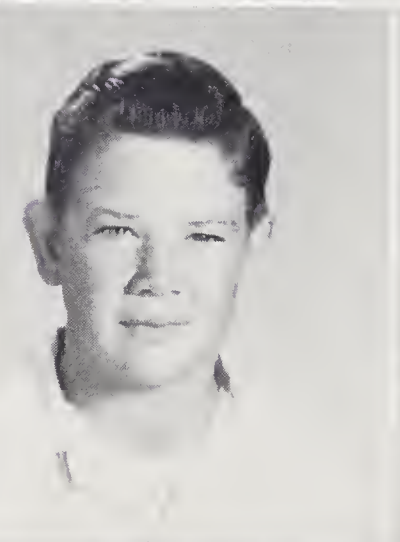
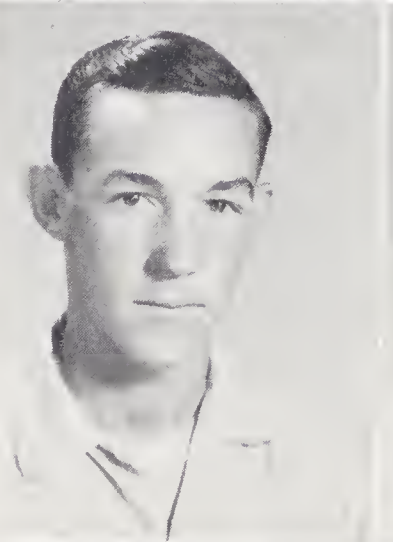

CHRISTINE SWAIM

GAIL SWAIM

HAROLD SWAIM

ROGER SWAIM

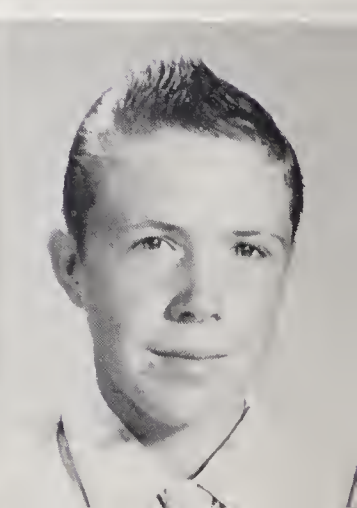
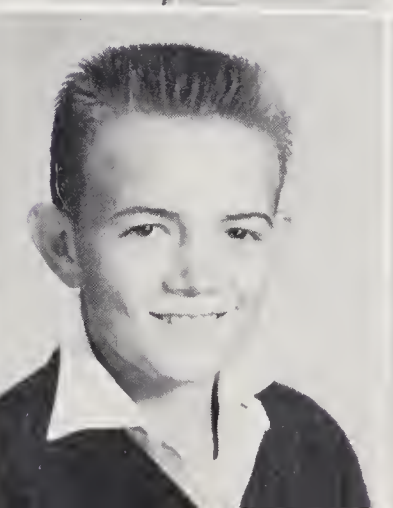
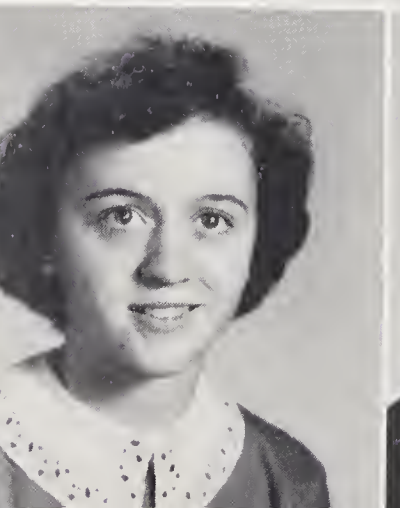
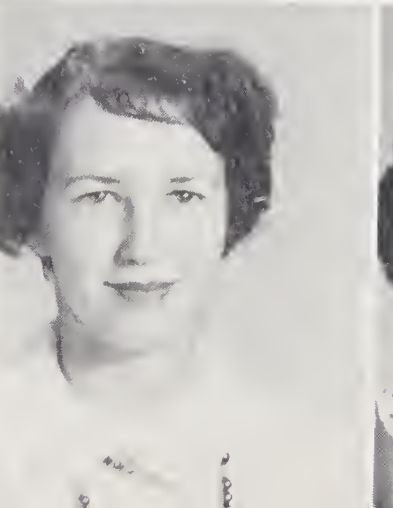



# FRESHMEN

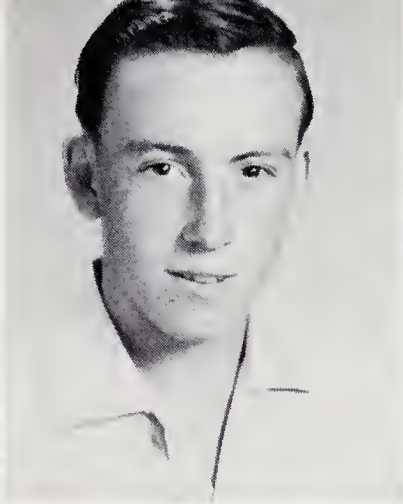
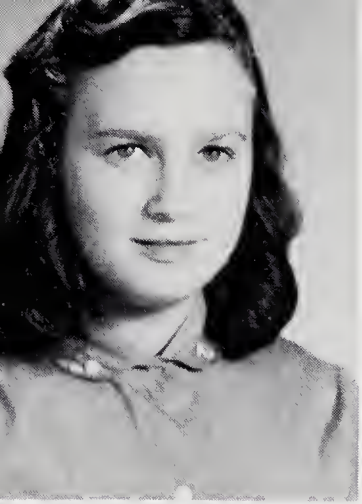

SYLVIA TRIVETTE

BILLY TURNER

JERELEEN TURNER

DIANA UNDERWOOD

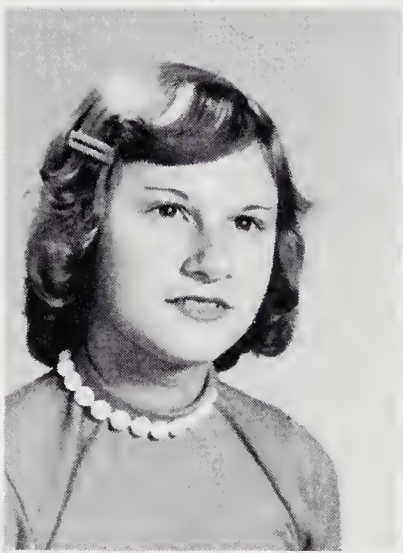

LETHIA VESTAL

PATTY VESTAL

MARY LEIGH WALKER

DAVID WALL

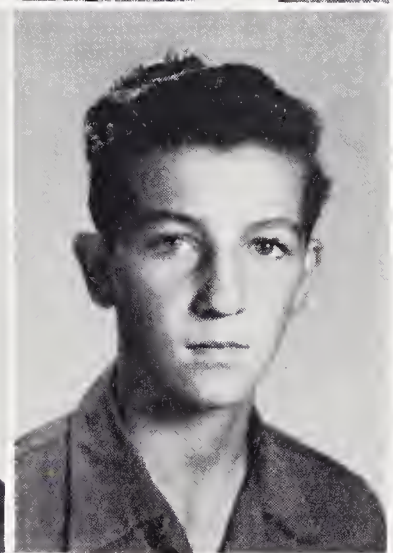
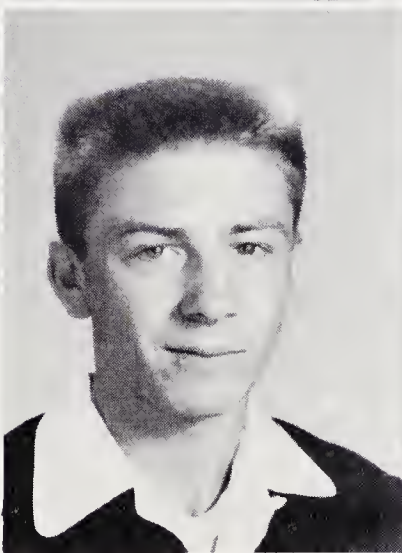
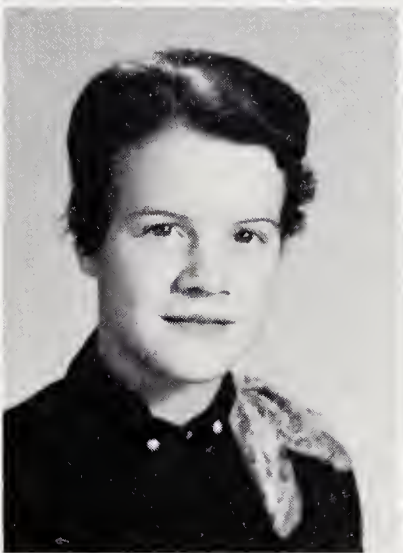
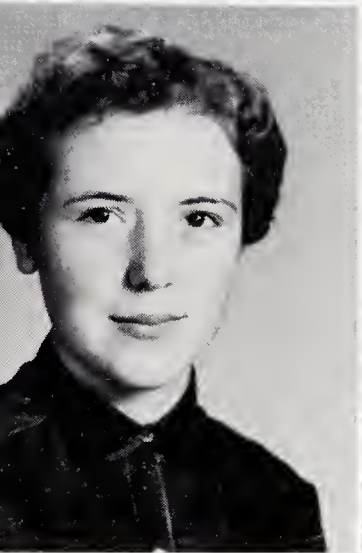

SUE WALLACE

MARGARET WILKINS

GENE WILLIAMS

TERRY GREY WINDSOR



# Athletics



COACHES  
Mr. Jim Donnell  
Mr. George Holmes





## FOOTBALL TEAM

FIRST ROW, Left to Right: Clyde King, Ruben Gardner, Bobby Steelman, Roger Swaim, Wayne Wagoner, Harold Swaim, F. H. Nichols, Sammy Tucker, Joe Wright. SECOND ROW: Assistant Coach George Holmes, Darrell Vanhoy, Billy Edwards, Jerry Dickerson, Harold Carter, Tony Royall, Roger Henderson, Bobby Allen, Albert Everidge, Archie King, Manager Bud Everidge, Coach Jim Donnell. THIRD ROW: Richard Money, Manager Jackie Reinhardt, Jimmy Brown, Bobby Wagoner, Ovid Everidge, Donald Groce, Roger Allred, Marcus Allred, Sonny Davis, Harold Clay Johnson.





## GIRLS' BASKETBALL



FIRST ROW, Left to Right: Donna Johnson, Marcella Crater, Jeanette Wallace, Martha Steelman, Roseleen Brooks, Nancy Welborn, Mary Frances Gough. SECOND ROW: Jo Ann Livengood, Gail Swaim, Oleen Turner, Betty Pardue, Betty Jane Money, Carolyn Shore, Bonnie Livengood, Sonja Royall, Margaret Allen, Ann Tucker. THIRD ROW: Managers Judy Angell and Patricia Brown; Coach George Holmes, Manager Patty Burgess.





# BOYS' BASKETBALL



FIRST ROW, Left to Right: Joe Wright, Lester Gray, Jerry Dickerson, Jackie Reinhardt, Marcus Allred, Harold Clay Johnson, Bobby Wagoner. SECOND ROW: Manager Harold Carter, Clyde King, Archie King, Wayne Wagoner, Bobby Allen, Richard Money, Roger Allred, Tony Royall, Gary Wagoner, Bobby Steelman, Roger Brown, Manager Billy Parks, Coach George Holmes.







## CHEERLEADERS

LEFT TO RIGHT: Mary Belle Johnson, Randal Cave, Wilmoth Money, Jackie Whitaker, Stoney Johnson, Faye Pardue, Amanda Gough, and Laura Garner, CHIEF.



## BASEBALL TEAM

FIRST ROW, Left to Right: Harold Clay Johnson, Joe Wright, Tony Royall, Richard Money, Wayne Wagoner, Darrell Vanhoy, Randal Cave, James Collins. SECOND ROW: Assistant Coach George Holmes, Bobby Allen, Billy Edwards, Roger Allred, Darrell Groce, J. C. Wilmoth, Jackie Reinhardt, Jimmy Wells, Bobby Gough, Coach Jim Donnell. THIRD ROW: Managers Tom Cain and Billy Parks, Jerry Dickerson, Sonny Davis, Marcus Allred, Roger Casstevens, Allen Cheek, Bobby Wooten, Manager Charles Gray Ireland.



# Homecoming

MARY F. GOUGH  
Queen  
HAROLD C. JOHNSON  
Captain



JEANETTE WALLACE  
MARY F. GOUGH  
BARBARA DICKERSON



THE COURT





MARQUESS

FIRST ROW: Shelby Ann Shore. SECOND ROW: Anne Long, CHIEF: Bobby Wagoner, Hattie Gayle Long. BACK ROW: Bobby Wooten, Roger Calloway.





## BETA CLUB

BOBBY WOOTEN .....President  
 ROGER CALLOWAY.....Vice-President  
 PEGGY MULLIS .....Secretary  
 ALBERT EVERIDGE .....Treasurer  
 EUGENE NELSON.....Sponsor

## STUDENT COUNCIL

ROGER CALLOWAY.....President  
 LEON WHITE.....Vice-President  
 GERALDINE PARDUE .....Secretary-Treasurer  
 MRS. HELEN WISHON and MR. C. C. WRIGHT .....Sponsors  
 12TH GRADE REPRESENTATIVES: Hattie Gayle Long, Bobby Wagoner, Bobby Wooten. 11TH  
 GRADE REPRESENTATIVE: Martha Steelman. 10TH GRADE REPRESENTATIVES: Delphine Hol-  
 comb, Faye Pardue. 9TH GRADE REPRESENTATIVES: Gail Swaim, Max Gough.







## PHOTOGRAPHY CLUB

NANCY WELBORN.....President  
 FRED A MONEY.....Vice-President  
 LEVONNE CHAPPEL.....Secretary  
 MARY E. WRIGHT.....Treasurer  
 SHELBY MILHOLAND.....Reporter

## MONOGRAM CLUB

BOBBY WOOTEN.....President  
 SONNY DAVIS.....Vice-President  
 JEANETTE WALLACE.....Secretary  
 JERRY DICKERSON.....Treasurer





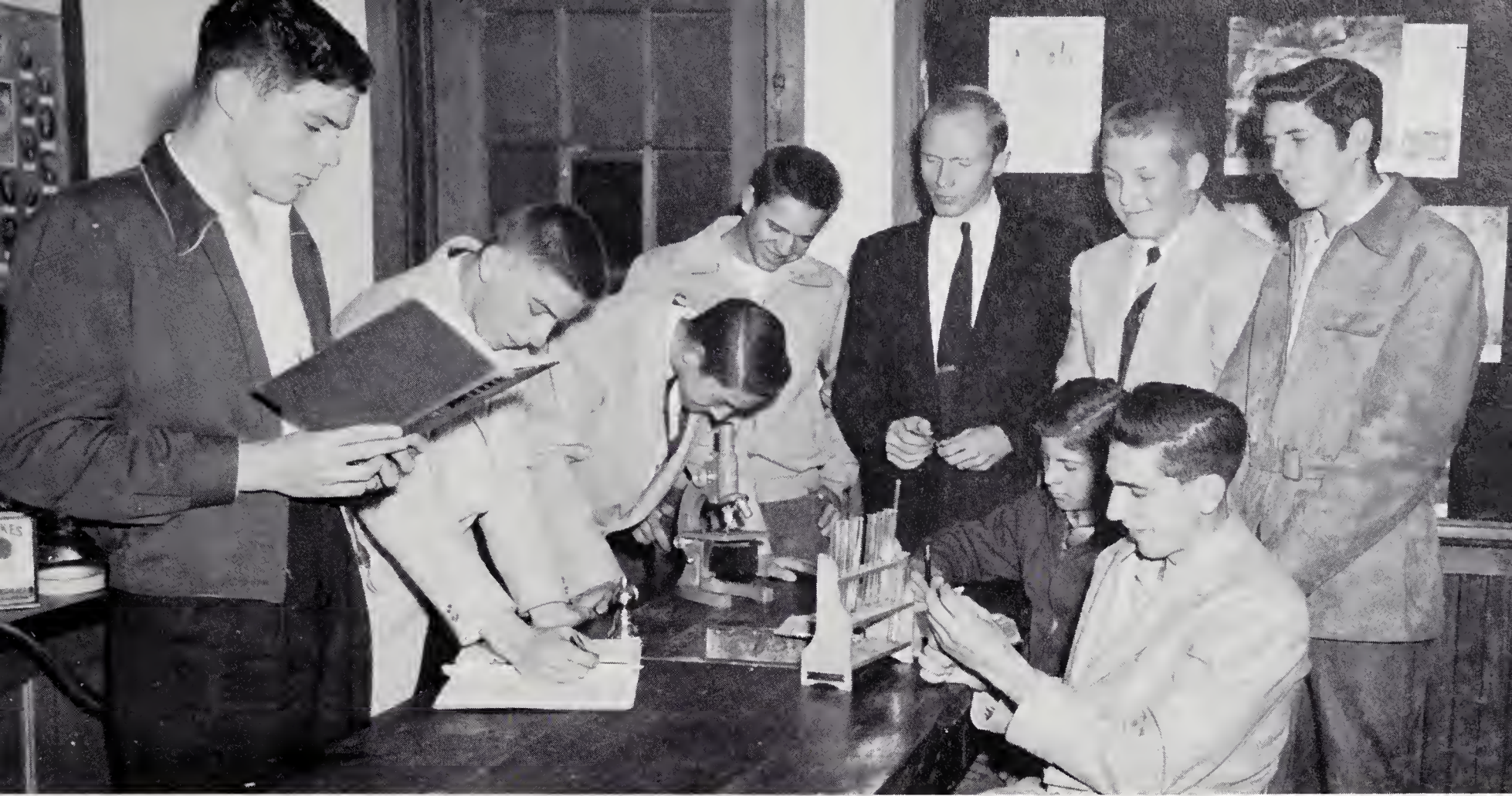

## SCIENCE CLUB

LESTER HOLLEMAN .....President  
 RAYMOND MADISON ..... Vice-President  
 WILLIAM IRELAND.....Secretary-Treasurer

## AUTOMOBILE CLUB

DARRELL GROCE .....President  
 BOBBY CAUDLE.....Vice-President  
 PEGGY MULLIS ..... Secretary-Treasurer







HANDICRAFT CLUB

SHOP







## JOURNALISM CLUB

ANNE LONG .....President  
 JEWEL KEY .....Vice-President  
 SHELBY MILHOLAND .....Secretary-Treasurer  
 JANIE SPARKS .....Reporter

## LIBRARY CLUB

AVON HUDSON .....President  
 DARRELL GROCE .....Vice-President  
 GAIL SWAIM.....Secretary-Treasurer







### F. H. A.

LAURA GARNER.....President  
 ROSELEEN BROOKS.....Vice-President  
 MARY LEIGH BALL.....Secretary  
 DELPHINE HOLCOMB.....Treasurer  
 SHELBY MILHOLAND.....Historian  
 FAYE PARDUE.....Reporter  
 AMANDA GOUGH.....Song Leader  
 BETTY JANE MONEY.....Parliamentarian

### F. F. A.

BILLY PARKS.....President  
 JAMES LEE SPANN.....Vice-President  
 DONALD ANTHONY.....Secretary  
 DONALD GROCE.....Treasurer  
 JOE ALLEN.....Sentinel  
 JIMMY BROWN.....Reporter







## MAJORETTES

LEFT TO RIGHT: Marcella Crater, Janie Sparks, Nan Bell, Amanda Gough, CHIEF.

## BIBLE CLUB

MRS. HELEN S. WISHON ..... Sponsor  
 MARGIE ANN PEELE..... President  
 MARGARET BELL..... Secretary-Treasurer







GLEE CLUB

BAND







## DRAMATICS CLUB

BARBARA DICKERSON ..... Director  
 MARY ELIZABETH WRIGHT ..... Assistant Cast Director  
 BETTY RUTH SWAIM ..... Scribe  
 E. D. NELSON ..... Advisor

## BUS DRIVERS

Roger Henderson, Bobby Wagoner, Johnny Dickerson, Harold Carter, Darlene Brown, Thomas King, Larry Wagoner, Bobby Caudle, Joe Allen, Arnold Hemric, Jimmy Brown.







## LUNCHROOM PERSONNEL

Mrs. Iva Helton, Mrs. Bessie Steelman, Mrs. Nina Gough, Mrs. Lula Saunders, Mrs. Janie Tron

## JANITORS

Mr. Ezra Wishon and Mrs. Ezra Wishon





# ELEMENTARY Grades



MR. RAY MADISON  
Elementary Principal





FIRST GRADE  
Mrs. Madline Bell  
Mrs. Lillian Arnold  
Mrs. Mamie Gough

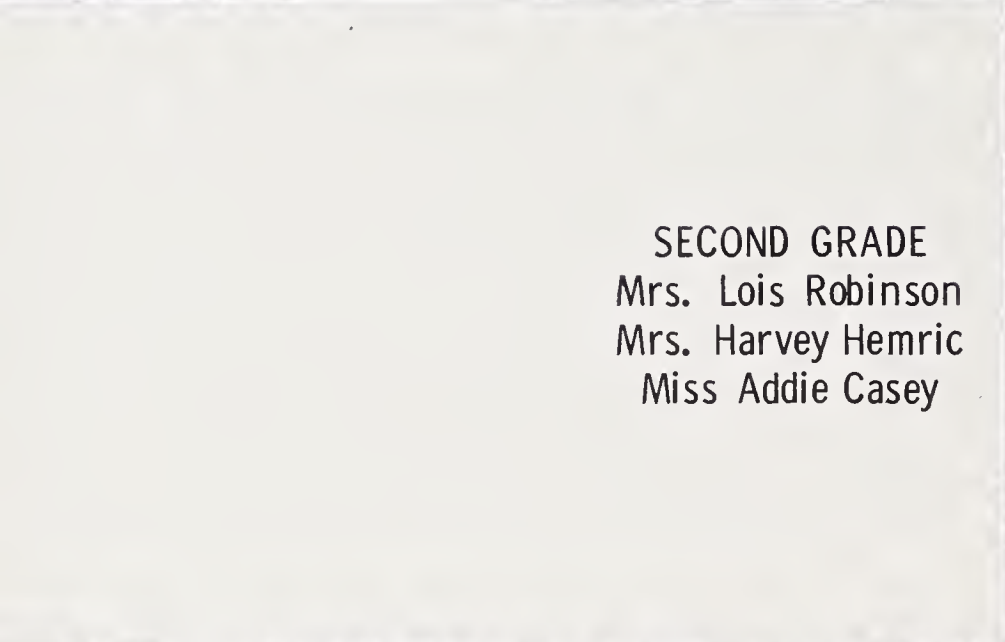

SECOND GRADE  
Mrs. Lois Robinson  
Mrs. Harvey Hemric  
Miss Addie Casey

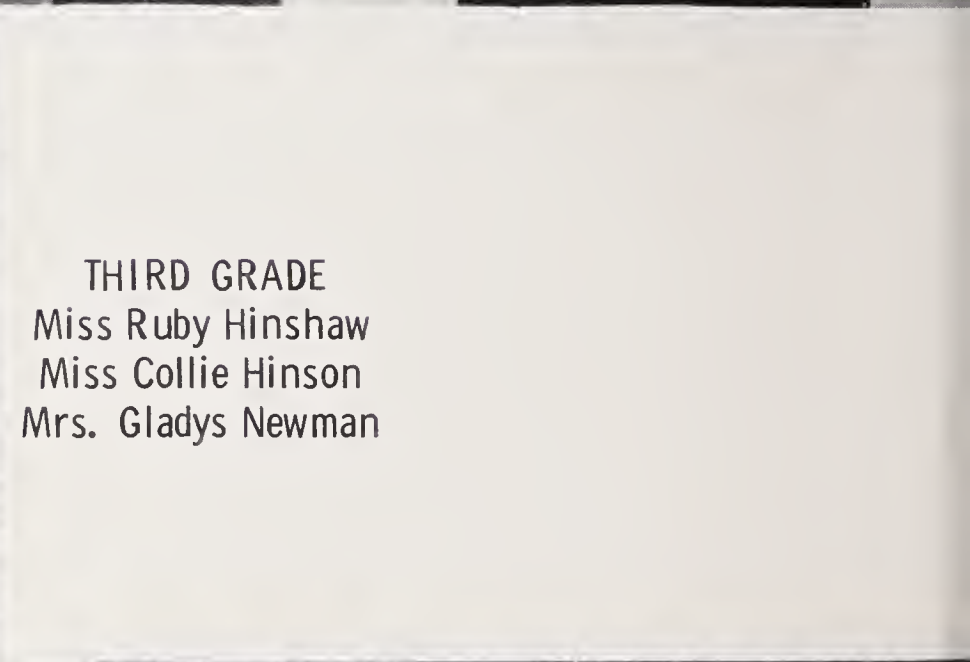

THIRD GRADE  
Miss Ruby Hinshaw  
Miss Collie Hinson  
Mrs. Gladys Newman

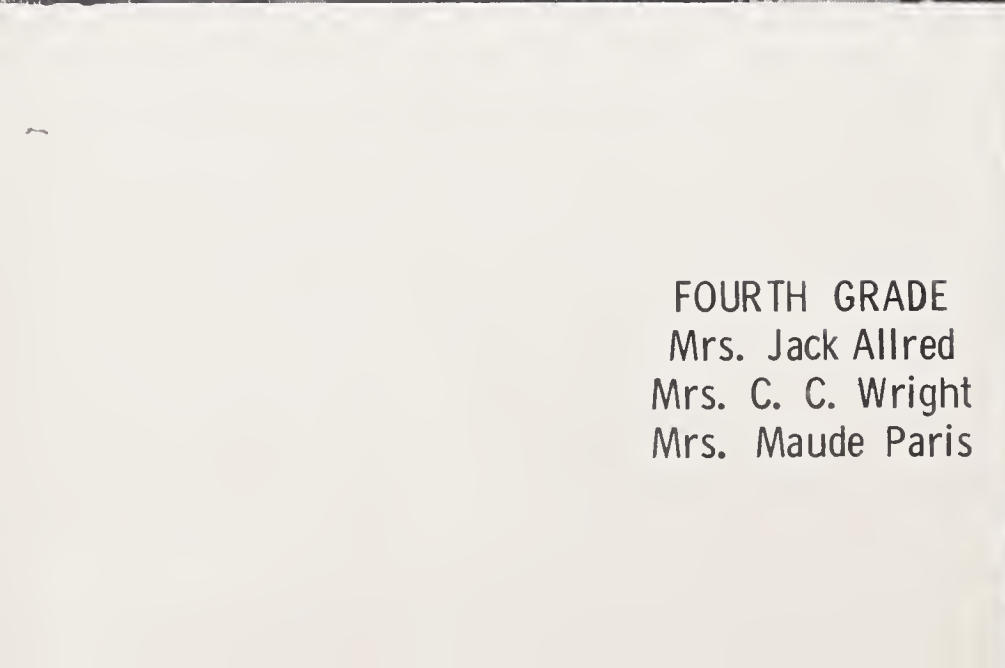

FOURTH GRADE  
Mrs. Jack Allred  
Mrs. C. C. Wright  
Mrs. Maude Paris





# ACULTY

FIFTH GRADE  
Mrs. Jack Allred  
Mrs. Helen Money  
Miss Lucy Parks



SIXTH GRADE  
Mrs. Pauline Long  
Mr. Ray Madison  
Mrs. Guy Cain



SEVENTH GRADE  
Miss Barbara Ireland  
Mr. Leslie Todd  
Mrs. Geneva Steelman



EIGHTH GRADE  
Mr. Doughton Greene  
Mrs. Erie Miller  
Mr. Homer Gabard



# EIGHTH GRADE





# SEVENTH GRADE





# SIXTH GRADE





# FIFTH GRADE





# FOURTH GRADE





# THIRD GRADE





# SECOND GRADE





# FIRST GRADE







We, along with the Whispering Pines Staff, are proud to have presented to you our 1956 yearbook. This book has caught glimpses here and there of our activities at West Yadkin High, and in years to come we hope these memories will not fade from your mind.

In later years while turning the pages of this book, we hope you will recall your many smiles, sorrows, and dreams of 1956.

We have enjoyed putting this book together as a reminder of your school days, and we hope you will support our advertisers, who have helped to make this book possible.

HATTIE GAYLE LONG  
Editor-In-Chief  
ROGER CALLOWAY  
Business Manager



# SENIOR CLASS HISTORY

On a warm, autumn day in September 1952, a group of young people, 81 in number, set out on a journey, their destination, a high school education. Soon we faced the dark, forbidding land of the Freshman. After stumbling about in the dark for sometime, we found ourselves hopelessly stuck in the midst of English, Civics, Math, and Health classes. A cold wind sent shivers of discouragement through us, when on October 26, 1952, we lost one of our nicest classmates, Maxine Turner, who was killed in an automobile accident; also we began to be discouraged when a few failures began to show up among some of the students and a few of them began to drop out of school. To make our spirits a little high, we decided to elect class officers. Bobby Wagoner was elected as president; Barbara Sparks as vice-president; Betty Carol Johnson as secretary and treasurer; and Cynthia Gough was our song leader.

There were also a few who took part in the sports events of the year. Jo Ann Swaim represented our class in the Homecoming game of the year.

Our homeroom teachers this year were Mr. Joe Cash and Mrs. J. F. Bivins. For nine long months we struggled through this land of darkness, but finally reached one lap of our journey, and became Sophomores.

In September of 1953 we again set out on our journey toward a high school education; realizing that we had reached the wide and swift flowing river that we as Sophomores must cross before completing this year. Bobby Wooten was our class president and the captain who directed us on our way across; Hattie Gayle Long, our secretary and treasurer kept the records; Jeanette Wallace was our vice-president; Sonny Davis the song leader; and Jerry Dickerson was our reporter.

This year was an important one for some of our classmates. These people received an invitation to join the Beta Club: Roger Calloway, Bobby Wooten, Hattie Gayle Long, Shelby Shore, Shirley Ball, Anne Long, Jeanette Wallace, Cynthia Gough, Peggy Mullis, Kenneth Cheek, and Bobby Wagoner. The Betas also gave a play called, "Finder's Creepers," a mystery in three acts.

Our class this year was represented in the Homecoming game by an attractive girl, Jeanette Wallace; also we were represented on the cheering side by Barbara Sparks, our only Sophomore cheerleader. Thus ends the difficult journey of the Sophomore, with our advisors and homeroom teachers, Mr. and Mrs. Bill Cheek.

When we had crossed the wide and swift river from our Sophomore year, we reached the shore and realized we had stepped upon the soil of the meadow, the land of the Junior. We, again in September 1954, started out happily on our road to a high school education. Even though our path was rough and rugged at times, we were happy in knowing we had only a few more stepping stones ahead before we would reach our goal. So we elected our officers at the beginning of the fall term; Bobby Wooten was again elected president; Jeanette Wallace, vice-President; Roseleen Brooks, treasurer; Cynthia Gough, secretary; and Harold Ashley, reporter. During this part of our journey, many interesting things happened to us. We learned lots about different people and places. We also gave our Junior play called, "Drums of Death," a three-act mystery.

This year our representatives in the Homecoming game were: Barbara Sparks and Mary Frances Gough. Harold Clay Johnson was Co-Captain of the football team, and a very outstanding player on the team.

As our year hurries on, we find ourselves working on the Junior-Senior Banquet, and on April 23, 1955, the Juniors gave a banquet in the cafeteria for the Seniors of 1955. We also on this part of the journey selected our class marshals, who are Anne Long, Chief; Hattie Gayle Long, Shelby Shore, Bobby Wooten, Bobby Wagoner, and Roger Calloway. At last our road has led us to a mountain, and with our Sponsors, Mr. E. D. Nelson and Mr. H. C. Moretz, Jr., we stand facing the one more lap of our journey; the climb to the peak of the mountain of education.

Once again in September of 1955 we began our journey toward a high school education. This was to be our final lap, this is the mountain peak of our lives. Our class officers are: Bobby Wooten, President; Hattie Gayle Long, Vice-President; Mary Frances Gough, Secretary; and Shelby Shore, Treasurer.

This year is the busiest of all our years since starting this journey. Anne Long is the Editor of the WEST YADKIN HILITES and Shelby Shore is Feature Editor. The members of the WHISPERING PINES Staff are: Hattie Gayle Long, Editor-in-Chief; Roger Calloway, Business Manager; Shelby Shore, Assistant Editor; Bobby Wooten, Assistant Business Manager. The other senior members are: Jeanette Wallace, Peggy Mullis, Cynthia Gough Cain, Anne Long, Bobby Wagoner, Albert Everidge, Shirley Ball, and Kenneth Cheek.

We also selected our Superlatives on this lap of our journey. They too should be recognized in this recording of our journey. So these seem to be some of the outstanding members of the class, but whether we all have a title pinned to us or not we can all be outstanding in some way. There are also several seniors who are outstanding in sports. This year the Homecoming Queen came from our class. She is Mary Frances Gough, who was crowned by Harold Johnson, captain of the football team. Our attendants were Jeanette Wallace and Barbara Dickerson.

In climbing the mountain, we have learned many new truths and better ways of living. Here, we as Seniors have a view of the world, spread out before us as a book waiting for its pages to be turned. We now face the many problems that lie at our feet, once we walk out from among our classmates, into the future.

We are proud to welcome three new students to join us on our journey toward a high school education. They are: Barbara Dickerson, formerly of Jonesville; Kenneth Hudson of Nashville, Kansas; and Nettie Ann Wood of Cooleemee. As I look from the top of this peak, I see trails, forty-five of them. Each of us must take one of these winding trails and go about through the valleys and hills to find a different kind of life and profession. May each of you, as you take the trail to your life of service and usefulness, find happiness and success.

As we near our journey's end, we would like to give credit to our sponsors, Mrs. Helen Wishon and Mr. C. R. Wright, who have helped us to make our journey toward a high school education a success.

Now I would like to say that all these things actually happened to us in our high school life. We have learned to work together, to play together, and to cooperate together in all our various activities, on our journey. All these sayings I have faithfully kept and recorded. I have now read them to you as they actually happened. Thus ends the history of the journey we have made to Senior Land.



# CLASS PROPHECY

Last night as I sat alone in my study enjoying the twilight and my most wonderful thought, I heard a soft rustle behind me and turning I saw near my chair a queer little creature which I could not classify. It wasn't strictly human and yet I had never before in all my study of Natural History seen any creature even distantly resembling it. Before I had time to ask the customary questions, "When and where were you born? Are you black or white? Single or married? What is your favorite breakfast food?" the strange visitor asked in a mighty voice, the first notes of which made me leap from my chair, "Are you the student who has been selected as the prophet of West Yadkin High? If you are," the creature went on quickly, before I had time to utter a word, "I see by your looks that it is indeed necessary that I should help you. It was a wise act when I was sent to you."

"Sent to me?" I ejaculated, my curiosity overcoming my fear. "By whom?"

"Ah," said the shape, "I perceive that you have not heard of the new movement among the curricula."

"The curricula?" I repeated stupidly.

"Yes," was the quick reply, "the curricula of all the schools in the U. S."

"Then," I exclaimed, "I suppose you are a curriculum?"

"Of course. I see you know a little Latin," was the angry reply, and the creature continued: "We have united together to have the poor overworked teachers and superintendents at commencement time. So I detailed to assist you in a prophecy for the West Yadkin graduating class. So here goes. First and foremost, Mable Henderson will become the President of the United States."

"Hold on," I exclaimed, "don't you know that is a girl's name?"

"What of it?" was the retort, "now that women have the ballot they'll soon relieve the men of the few duties which have been left them and the women presidents will be as common as queens. But I have no time to argue about this now. I'm due at another school in a few minutes, so here goes. Leroy Pinnix will become the most famous cook in the whole wide world."

"O, hold on!" I exclaimed, "you don't seem to have any idea of the significance of names. Where have you lived all your life not to know that Leroy Pinnix is a boy's name?"

"Of course, but if the girls are all presidents and other officials, the men will have to do the cooking, I reckon, unless you think we will live without eating in those wonderful days. And now please don't interrupt me again, no matter what I may say. Harold Ashley will become a Biologist and will discover some of nature's deepest secrets, such as, why an oyster isn't a tadpole, and similiar never before solved problems. Leon Collins is to be an Artistic Milliner. Now don't tell me there are no men milliners. Perhaps there are none at the present, but since the cubists and their ilk, realists and impressionists will have destroyed art, the only outlet for man's artistic nature must be in bonnets at \$100.00 per, and there will be money in it at that, for the smaller the bonnet and bigger the price, the more crazy women there will be to buy them."

"Cynthia Cain will become an architect, and will design a tabernacle for Billy Graham, which will be the eighth wonder of the world."

"O, come now," I said, all out of patience, "you are getting crazy again - a woman architect?"

"Certainly," the creature answered sharply, "no man could do it. Men's visions are too narrow. It will need a woman's breadth of thought, her airy visions, etc."

"I will conceive the point," I answered gruffly, "Go on; who's next?"

"Roger Calloway will run a large steam laundry in Chicago."

"A washerwoman with all his talents!" I groaned. "This is too much!"

"It takes talent to run a model laundry, and this one will be the best in the world. Jimmy Brown will run a large soap factory in Philadelphia."

"Why Philadelphia?" I asked gruffly.

"Because it is said to be the cleanest city in the world and it needs a lot of soap."

He then went on naming the whole class.

"Darlene Brown will be a railroad president. Mary Leigh Ball will become an artist. Shirley Ball will be a secretary for a large business firm. Roseleen Brooks and Aldean Cheek will become Laboratory Technicians."

"Harold Carter and Bobby Caudle will become directors of hospitals. Kenneth Cheek will become a surgeon. Sonny Davis will own a hotel. Barbara Dickerson will be an airline hostess. Jerry Dickerson will become an insurance agent and Johnny Dickerson the Governor of North Carolina."

"Albert Everidge will be a mechanic for General Motors. Mary Frances Gough will be a dietitian. Lester Gray will manage a department store and Darrell Grove will become a rancher."

"Nancy Guy will be a nurse. Arnold Hemric will own a restaurant. Lorene Holleman, Anne Long, Hattie Gayle Long, Cornelia Macy, and Peggy Mullis will become housewives."

"Harold Clay Johnson will become an athletic coach at some large high school. Mary Belle Johnson will be a novelist. Shelby Shore and Lola Vanhoy will become playwrights."

"Thomas King, Howard Shoaf, Jimmy Tucker, Larry Wagoner, Jerry Ray Wall, Carl Ray Webster, and Kenneth Hudson will all become successful farmers."

"Jeanette Wallace will become a great criminal lawyer, and Mary Elizabeth Wright will be a hostess for a large airline company. Bobby Wagoner will become the pastor of a large church in North Carolina."

"When he finished I said, "O, you mix me up so dreadfully; I think I could have done better myself. But now how about my good fortune?"

"Alas, that is too sad to relate," the creature said with a wink and a grimace, and in another moment I was alone in the twilight."



# LAST WILL AND TESTAMENT

We, the Senior Class of 1956, of West Yadkin High School, Yadkin County, of the State of North Carolina, having completed our pursuit of knowledge in school and wishing to distribute our various assets equally and accordingly, do hereby execute this last will and testament.

## ITEM I

To the Faculty, the Senior Class bequeaths its love for study and fondness for all branches of learning that have been pursued during its high school course.

## ITEM II

To the Juniors, the Senior Class bequeaths its "Senior Dignity" and its place in Chapel.

## ITEM III

To the Sophomores, the Senior Class bequeaths its excess knowledge.

## ITEM IV

To the Freshmen, the Senior Class bequeaths its chewing gum.

Signed and sealed by the Senior Class of 1956, by its duly accredited representative, as their Last Will and Testament. In our presence and in the presence of each other, we hereunto affix our hands and signatures as witnesses.

## CODICIL

I, the Testator named in the annexed and foregoing will, do hereby affix their Codicil.

I, Harold Clay Johnson, bequeath my baseball suit to Richard Money, my football suit to Wayne Wagoner, and my basketball suit to Tony Royall.

I, Lola Vanhoy, bequeath my books to anyone that wants them.

We, Cornelia Macy and Anne Long, bequeath the good times we've had in high school, and our silly giggles to Ann Macy and Vivian Long.

I, Kenneth Cheek, bequeath my Geometry book to Mr. Reece.

I, Arnold Hemric, bequeath what is left of my bus to Larry Crater.

I, Johnny Dickerson, bequeath my school bus to Rex Reavis if he will have it.

I, Nancy Guy, bequeath my Secretarial Practice grade to Judy Angell.

I, Leroy Pinnix, bequeath all of my books to Clyde King.

I, Mary Elizabeth Wright, bequeath my place in the Senior Class to anyone who is fool enough to take it.

I, Lester Gray, bequeath my basketball suit to Tony Royall.

I, Jerry Dickerson, bequeath my ability to study French to Roger Allred.

I, Aldean Cheek, bequeath my wit to Wilmoth Money.

I, Bobby Wagoner, bequeath my football suit to Ruben Gardner, my nickname to Bobby Allen, and my bus to Martha Steelman.

I, Bobby Wooten, bequeath my baseball suit to Ruben Gardner.

I, Roger Calloway, bequeath my dependability to Faye Pardue, my place as Business Manager of the Annual to Marcella Crater, and my office as President of the Student Council to Leon White.

I, Sonny Davis, bequeath my football suit to Wayne Wagoner or Joe Wright.

I, Larry Wagoner, bequeath my school bus to Phillip Cheek.

I, Roseleen Brooks, bequeath my Neatness to Patty Burgess, my basketball suit to Ann Tucker, and my position as sports editor of the school paper to Pauline Brown.

I, Kenneth Hudson, bequeath all of my knowledge of science and math to anyone who deserves it.

I, Harold Ashley, bequeath my agriculture experience to Clyde King.

I, Leon Collins, bequeath anything I have to anyone who wants it.

I, Cynthia Cain, bequeath my second year French book to anyone with brains enough to use it.

I, Darrell Groce, bequeath my laying out of school ability to Donald Groce and Billy Edwards.

I, Darlene Brown, bequeath my school bus to Rex Reavis.

I, Howard Shoaf, bequeath my History book to Dean Caudle.

I, Cornelia Macy, bequeath my shorthand book to anyone of the Juniors that is fortunate enough to receive it, and my ability to say the wrong thing at the wrong time to Vivian Long.

I, Carl Webster, bequeath my seat in English class to Jack Wood.

I, Hattie Gayle Long, bequeath my position as Editor-in-Chief of the Annual to Jewell Key, my position as general assistant editor of the school paper to Faye Long, and my ability to be dependable to Geraldine Pardue.

I, Anne Long, bequeath my position as Editor-in-Chief of the school paper to Shelby Milholand, my shorthand book to anyone unfortunate to receive it, and my position as "Most Likely to Succeed" to someone who deserves it more than I.

We, Aldean Cheek, Mary E. Wright, and Mary Belle Johnson, bequeath our ability to play hookey from school to Wilmoth Money, Patricia Brown, and Donna Johnson.

I, Mary Frances Gough, bequeath my "Most Athletic" to Martha Steelman, and my "Best Sport" to Judy Angell.

I, Jeanette Wallace, bequeath my popularity to Martha Steelman and my poor eyesight and dumbness to Judy Angell.

I, Shirley Ball, bequeath my bookkeeping book to Jewell Key.

I, Shelby Shore, bequeath my quietness to Geraldine Pardue, my position as assistant editor of the Annual to Faye Long, and my ability to study to Jewell Key.

In Testimony Whereof, I the Testator aforesaid, have executed this Codicil to our will and have attached the same to said will as a part thereof in the name of this, the Senior Class of West Yadkin High School.

WITNESSES:

Perry Como

Superman

Joe Brook's Amoco Service Center

(Signed) Roger Calloway



SNAPSHOTS

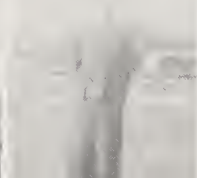
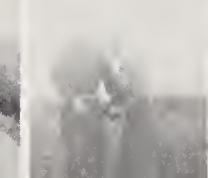



# PERSONALITY PARADE

## HAROLD (Bill) ASHLEY

LIKES: Green beans and corn, pork chops, blue, and black.  
DISLIKES: Green peas, onions.  
HOBBY: Traveling and Mechanics.  
AMBITION: Join the Navy.

## MARY LEIGH (Sis) BALL

LIKES: Orange juice, pineapple, rust, charcoal, Arthur.  
Dislikes: Root beer and two-faced people.  
Hobby: Art.  
Ambition: Housewife and go to college.

## SHIRLEY (Chelly) BALL

LIKES: Baby blue, charcoal, steak, and pleasant teachers.  
DISLIKES: Nosey and dishonest people.  
HOBBY: Writing service men.  
AMBITION: Secretary for F. B. I.

## ROSELEEN (Rosa) BROOKS

LIKES: Sports, pretty clothes, and cars.  
DISLIKES: Nosey people, nagging teachers.  
HOBBY: Playing basketball, and enjoying other sports.  
AMBITION: To be a nurse or a secretary.

## DARLENE (Dean) BROWN

LIKES: Green, brown, black, strawberry shortcake and pretty cors.  
DISLIKES: Noisy people.  
HOBBY: Piano, sports.  
AMBITION: Secretary.

## JIMMY (Sow) BROWN

LIKES: Black, chocolate candy.  
DISLIKES: Big feeling dude.  
HOBBY: Cars.  
AMBITION: Just to make a good living.

## CYNTHIA (Cissy) CAIN

LIKES: Blue, black, strawberry shortcake, steak, and hot rods.  
DISLIKES: Gossip, studying and two-faced people.  
HOBBY: Record collecting and dancing.  
AMBITION: Going to college.

## ROGER (Slab) CALLOWAY

LIKES: Steak, red, and brown.  
DISLIKES: Work.  
HOBBY: Basketball.  
AMBITION: Enter N. C. State College and major in Mechanical Engineering.

## HAROLD (Sage) CARTER

LIKES: Girls, money.  
DISLIKES: Work.  
HOBBY: Loafing.  
AMBITION: Find a way to live without working.

## BOBBY (Silas) CAUDLE

LIKES: Red, black, steak, cream potatoes, ice-cream, candy, fish, oysters.  
DISLIKES: Macaroni and cheese, corn, work, and a long, boresome English class.  
HOBBY: Hunting good-looking women, and eating.  
AMBITION: Get rich without doing any work.

## ALDEAN (Al) CHEEK

LIKES: Dating, blue, black, and steak.  
DISLIKES: Conceited people and snobs.  
HOBBY: Going places.  
AMBITION: Get married.

## LEON ELLIS (Ponce) COLLINS

LIKES: Kind people, blue, steak, green beans, and fried chicken.  
DISLIKES: Hateful people, liars.  
HOBBY: Watching TV.  
AMBITION: To get a job and work.

## FLOYD ESTEL (Speedie) DAVIS

LIKES: Females.  
DISLIKES: Anything spelled W-O-R-K.  
HOBBY: Playing football.  
AMBITION: Pass a French test.

## BARBARA ENSLEY (Bobbie) DICKERSON

LIKES: Pink and blue, Spanish.  
DISLIKES: English, gossip, and leaving my husband.

HOBBY: Reading and dancing.  
AMBITION: To be a good wite.

## JERRY ALFRED (Gadget Knob) DICKERSON

LIKES: Baseball, '56 Mercury.  
DISLIKES: Snobs.  
HOBBY: Playing baseball.  
AMBITION: Get rich.

## JOHNNY (Beagle) DICKERSON

LIKES: Steak, green.  
DISLIKES: Onions, red.  
HOBBY: Racing.  
AMBITION: To be a millionaire.

## ALBERT (Ab) EVERIDGE

LIKES: Luckies, Levonne, blue.  
DISLIKES: Teachers and school.  
HOBBY: Shooting pool.  
AMBITION: Mechanic.

## MARY FRANCES GOUGH

LIKES: Cats, blue and brown.  
DISLIKES: Working in tobacco and self-centered people.  
HOBBY: Playing basketball and swimming.  
AMBITION: To get married.

## LESTER PAUL (Toothpick) GRAY

LIKES: Cherries.  
DISLIKES: Work.  
HOBBY: Playing basketball.  
AMBITION: To become a wrestler.

## DARRELL (Fox) GROCE

LIKES: Blue, brown, hamburgers, and potatoes.  
DISLIKES: Bosses.  
HOBBY: Chasing girls and going to new places.  
AMBITION: Travel and join the Navy.

## NANCY ELIZABETH (Liz) GUY

LIKES: Hot dogs, ice cream, light blue and pink.  
DISLIKES: Nosey people.  
HOBBY: Collecting stamps.  
AMBITION: To be a secretary.

## ARNOLD (Buddy) HEMRIC

LIKES: Black and steak.  
DISLIKES: Silly girls.  
HOBBY: Girls.  
AMBITION: Join the Navy.

## MABLE RUTH (Beetle) HENDERSON

LIKES: Banana splits, hamburgers, red, green, black, yellow, and brown.  
DISLIKES: Fish, onions, studying, and gossip.  
HOBBY: Dating, driving, and going to Elkin.  
AMBITION: To be a nurse.

## LORENE (Bobo) HOLLEMAN

LIKES: Boys, pretty cars.  
DISLIKES: Nosey people.  
HOBBY: Writing service men.  
AMBITION: Nurse.

## KENNETH (Henry) HUDSON

LIKES: To have a lot of fun.  
DISLIKES: Hurting someone.  
HOBBY: Loafing.  
AMBITION: To be a farmer.

## HAROLD CLAY (Porky) JOHNSON

LIKES: Banono splits, football, '56 Ford, black.  
DISLIKES: Getting up early in the morning.  
AMBITION: To become another Allan Ameche (football star).

## MARY BELLE (Midge) JOHNSON

LIKES: Light blue and mint green, boys, and sweet potatoes.  
DISLIKES: Hillybilly music.  
HOBBY: Music, singing, swimming.  
AMBITION: To become a hair stylist in New York.

## THOMAS KING

LIKES: Girls, having fun.  
DISLIKES: Work.  
HOBBY: Riding around, sleeping.  
AMBITION: Be a millionaire.

## ANNE (Fatso) LONG

LIKES: Yankees, Cadillacs, good-looking boys, steak, Cornie, black, and pink.  
DISLIKES: Dodgers, stubborn teachers, and superior feeling people.  
HOBBY: Following baseball (especially Yankees).  
AMBITION: Join WAC's with Cornie.

## HATTIE GAYLE (Bones) LONG

LIKES: Meatloaf, French fries, Western Almond ice cream, Lester, pink, black, and light blue.  
DISLIKES: Nothing in particular.  
HOBBY: Singing and writing.  
AMBITION: Be a housewife and a secretary.

## CORNELIA (Cornie) MACY

LIKES: Red, black, Anne, Yankees, and Marshall.  
DISLIKES: Nagging people, too many boys, and school.  
HOBBY: Writing letters, taking pictures, and meeting people.  
AMBITION: Join WAC's with Anne and be a good wife.

## PEGGY (Cooter) MULLIS

LIKES: Black, yellow, steak, Lawrence.  
DISLIKES: Conceited people.  
HOBBY: Music, collecting records.  
AMBITION: Be a housewife and a secretary.

## LEROY (Pete) PINNIX

LIKES: Blue and steak.  
DISLIKES: Snakes.  
AMBITION: Travel.

## HOWARD SHOAF

LIKES: Pink, yellow, chocolate pie.  
HOBBY: Sleeping.  
AMBITION: Finish school.

## SHELBY ANN (Brainie) SHORE

LIKES: Meatloaf, French fries, blue, black, and pink.  
DISLIKES: Teasing.  
HOBBY: Drawing, painting pictures, and singing.  
AMBITION: Be a secretary or a book-keeper.

## LOLA (Blondie) VANHOY

LIKES: Handsome boys, pretty cars, black, red, potato salad, pecan pie, fried fish.  
DISLIKES: Nosey people, loosing a boll game.  
HOBBY: Going to movies and boll games.  
AMBITION: Working in a factory.

## BOBBY DEAN (Cat) WAGONER

LIKES: Listening to music, green.  
DISLIKES: Nagging people and opera singing.  
HOBBY: Messing around with musical instruments.  
AMBITION: To be pastor of a Baptist Church.

## LARRY KENNETH WAGONER

LIKES: Going with pretty girls.  
DISLIKES: Teachers.  
HOBBY: Sleeping and shooting pool.  
AMBITION: Be a millionaire.

## JERRY RAY (Cowbird) WALL

LIKES: Fish, potatoes, light blue.  
DISLIKES: Cats, silly girls, bosses and black.  
HOBBY: Girls.  
AMBITION: Be a truck driver.

## JEANETTE ESTELLE (Net) WALLACE

LIKES: Green, onions, cats, bubble gum, jazz, baseball pitchers.  
DISLIKES: Meat.  
HOBBY: Collecting glass cats.  
AMBITION: College and career.

## CARL WEBSTER

LIKES: Steak, yellow.  
DISLIKES: Celery, green.  
HOBBY: Hunting and fishing.  
AMBITION: Be a millionaire.

## BOBBY (Rabbit) WOOTEN

LIKES: Steak, red and blue.  
DISLIKES: Work.  
HOBBY: Baseball.  
AMBITION: Enter college and become a dentist.

## MARY ELIZABETH (Libby) WRIGHT

LIKES: Jimmy, blue, black, white, steak, French fries, ice cream.  
DISLIKES: Conceited people, school, Air Force.  
HOBBY: Writing, fishing, boat riding.  
AMBITION: To make Jimmy happy.



TODD IMPLEMENT COMPANY

Authorized Dealers  
Ferguson Tractors and Equipment  
Ontario Grain Drills  
Yadkinville, North Carolina

Compliments of

MATHIS-PARDUE  
FURNITURE COMPANY

Everything For the Home  
Elkin, North Carolina

"A Good Drug Store"

ABERNETHY'S PHARMACY

The Rexall Store  
Elkin, North Carolina

Truetone Radios & Televisions

Davis Tires & Tubes  
and  
Most Things For Car & Home  
WESTERN AUTO ASSOCIATE  
STORE  
Yadkinville, North Carolina

Compliments of

TOM'S STUDIO

For Beautiful Pictures  
Elkin, North Carolina

Compliments of

W. N. IRELAND INSURANCE  
AGENCY

Phone 4561  
Yadkinville, North Carolina

Compliments of

GRIFFIN'S

Your Sporting Goods Store  
Elkin, North Carolina

Compliments of

LONG & WISHON FEED &  
SEED STORE

Home of Fine Feeds  
Yadkinville, North Carolina



Compliments of

**MCDANIEL'S DEPARTMENT  
STORE**

Dry Goods, Shoes, Ready-to-Wear

Elkin Phone 185  
North Carolina

Compliments of

**HOLCOMB BROTHER'S INC.**

Plumbing and Heating Supplies

Telephone 254  
Elkin, North Carolina

For Good Friendly Service and the

Best in Gas & Oil  
Try

**MAX BROWN**

Your Shell Dealer  
At Brooks Crossroads Where High-  
ways 21 & 421 Join

Griffon & Curlee Clothes  
Bostonian & Florsheim Shoes  
Resistal Hats

**HARRIS & WAGONER MEN'S  
STORE**

Elkin's Leading Clothiers

111 Main Street  
Elkin, North Carolina

Fine Class Rings

Announcements

Yearbooks - Awards

**JOSTEN'S**

Since 1897

Representative: L. C. Chiles  
611 Colonial Drive  
High Point  
North Carolina

Compliments of

**J. C. PENNY COMPANY**

It Pays to Shop at Penney's

Elkin, North Carolina

**WOOTEN'S AUTO PARTS**

Complete Line Auto Parts

and Accessories

East Main Street, Yadkinville, N. C.



Compliments of

**THE  
BANK OF ELKIN**

Member of Federal Deposit  
Insurance Corporation

Elkin, North Carolina  
Jonesville, North Carolina

**MACKIE'S CREDIT JEWELERS**

Keepsake Diamonds

Elgin      Watches      Bulova

Phone 3311

Yadkinville, North Carolina

Compliments of

**BELL RESTAURANT**  
Home Cooked Foods - Short Orders  
Parties

Mr. & Mrs. Burton Wolfe  
PROPRIETORS

Hamptonville, North Carolina

**GRAHAM & CLICK'S  
5 & 10 CENT STORE**

Elkin's Popular Variety Store  
Elkin, North Carolina

Compliments of

**SPAINHOUR'S**

A Modern Department Store

Elkin, North Carolina

**HALL-KNOTT & EDWARDS**

MacGregor Sportswear and

Arrow Shirts

Dobbs Hats

Elkin, North Carolina



Compliments of

**ISENHOUR'S**

Fine Jewelry and Watch Repairing

East Main Street

Elkin, North Carolina

We Shall Appreciate Your

Banking Business

All Deposits Insured up to \$10,000

By Federal Deposit Insurance

Corporation

**BANK OF YADKIN**

Yadkinville, North Carolina

**ADAMS MOTOR COMPANY**

Dodge Cars-----Plymouth Cars  
Dodge Trucks

P. O. Box 276 Telephone 2351  
Yadkinville, North Carolina

Quality Iredell Meats

**STATESVILLE  
PACKING  
COMPANY INC.**

P. O. Box 286

Statesville, North Carolina

**YADKINVILLE FURNITURE  
COMPANY**

Household Furnishings

Electrical Appliances

Phone 2286 Yadkinville, N. C.

Compliments of

**G. C. WALLACE**

The Store For All Your Grocery  
Needs

Hamptonville, North Carolina



**BILTMORE  
DAIRIES, INC.**

General Office

Winston-Salem, North Carolina

**DIXIE RESTAURANT  
EQUIPMENT CO., INC.**

235 North Church Street

Food Service Equipment

Winston-Salem, North Carolina

Phone: 5-3521

**HARCOURT & CO.**

Manufacturing  
Stationers - Engravers - Jewelers  
Louisville, Kentucky

M. B. Bennett Greensboro, N. C.  
P. O. Box 1373

**PEELE & THOMPSON**

Sell the Best, Service the Rest

**RADIO, TV & APPLIANCE**

RCA--Zenith--Emerson

Motorola & Capehart

Stromberg-Carlson

124 West Main Street

Phone 362 Elkin, North Carolina

Dry Cleaning

Laundry

HAT REBUILDING SERVICE

**FAVORITE  
CLEANERS**

Service We Give It  
Satisfaction We Guarantee It

Yadkinville, North Carolina

Lester F. Bell

Phone 2641

**PARRISH JEWELERS**

For the Best in Watches and

Rings, See Us

Yadkinville, North Carolina







JOHN D. HOLCOMB  
& SON, INC.

Shoes and Clothing

Yadkinville, North Carolina

BELL PHOTOGRAPHIC SERVICE

Commercial and Portrait Photography

Photographic and Artists' Supplies

Phone - 1633-J

Elkin, North Carolina



# AUTOGRAPHS



# AUTOGRAPHS



hunter *Publishing*  
COMPANY

YEARBOOK PUBLISHERS  
SCHOOL PHOTOGRAPHERS

333 INDIANA AVENUE  
WINSTON-SALEM N. C.















