

The

Whispering
Pines

1955

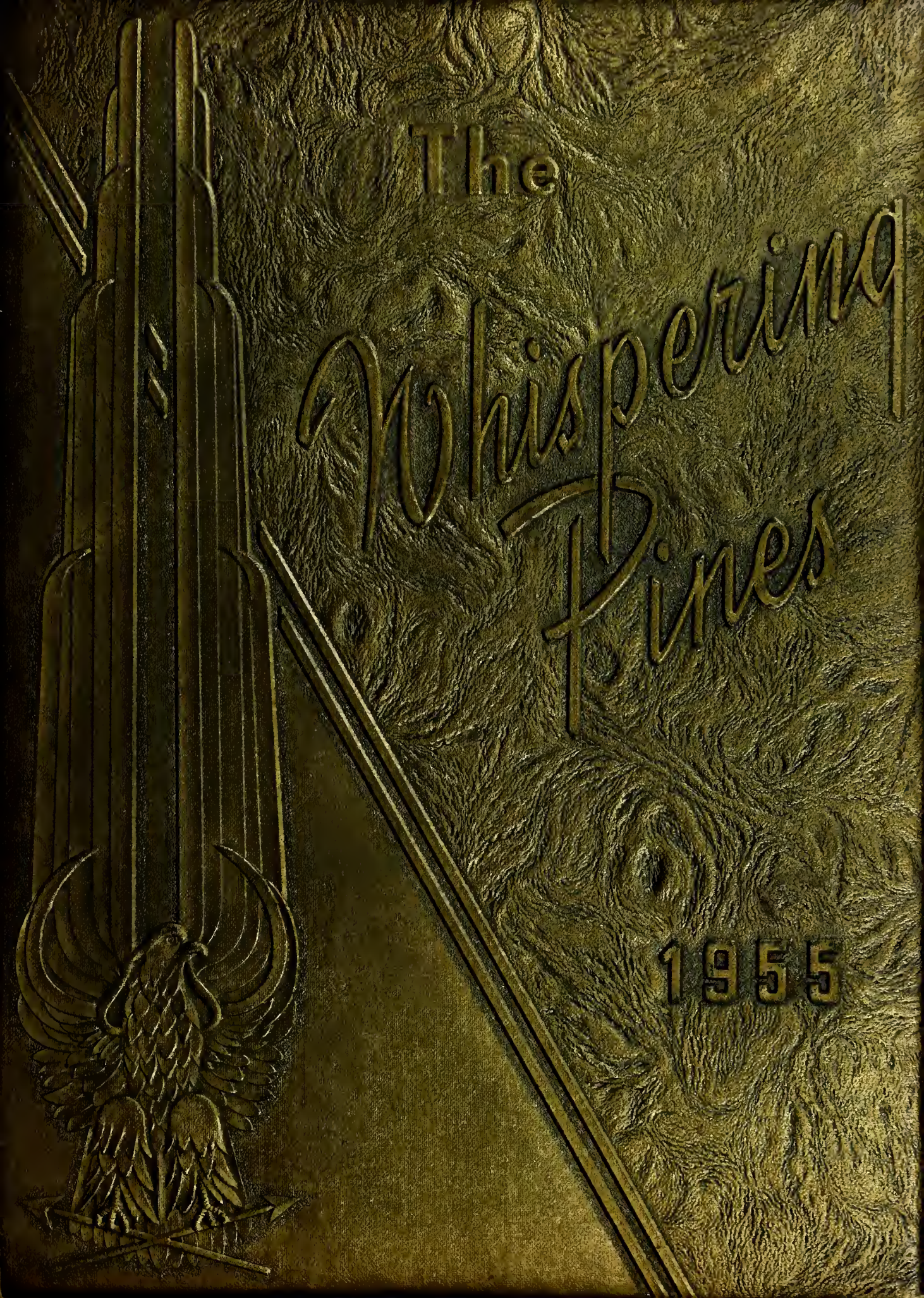

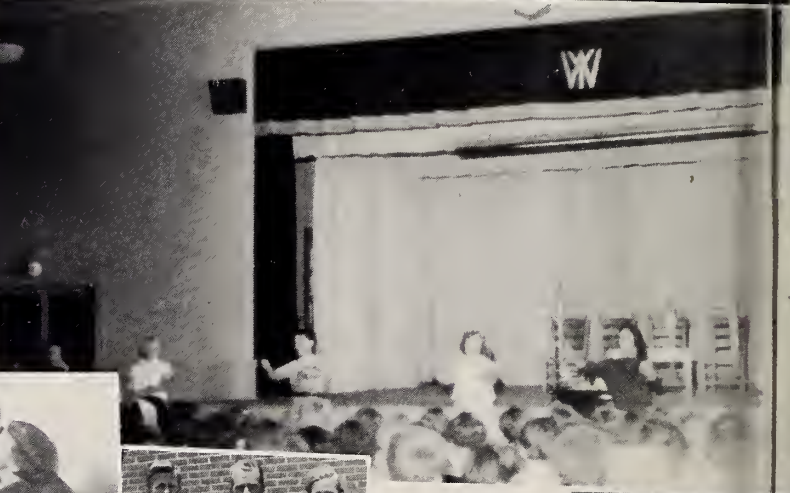



Mildred Beam

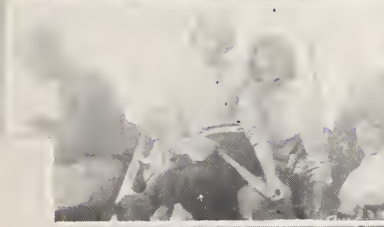

Mildred Beamer

Miss Beamer,

I sure have enjoyed having you as my home Ec teacher this year. Here's wishing you the best of everything.

Pauline B-

Best of Everything to a very sweet teacher.

Jo Ann L.

Miss Beamer,

I have enjoyed being in your class, this year. I wish you the best of luck in everything.

Patty Long.

Best of luck in everything you do.

I have enjoyed being in your class. You are a real substitute teacher.

Carol
Martin

I have enjoyed being in your class this year. I hope to see you next year at the time I am in school.
Dulcy J.

Miss Beamer,

I have enjoyed being in your class. I sincerely hope you the best of everything. Carolyn Shore

I have enjoyed being in your class this year. I hope I am with you for other years. I hope you have the best of everything.

Delfine
Halconck

Miss Beamer, I have enjoyed being in your class. I wish you all the luck and happiness anyone could have.
Virginia Harris



ANNUAL STAFF

SEATED (Left to Right): Avelene Waganer, *Editor-in-Chief*; Roger Callaway, *Business Manager*; Jean Livengaad, *Assistant Editor*; Shelby Share, *Senior Editor*; Hattie Gayle Long, *Junior Editor*. STANDING: Jeanette Wallace, *Spats Editor*; Shirley Ball, *Typist*; Bobby Waaten, *Assistant Business Manager*; Kenneth Cheek, Peggy Mullis, *Freshman Editor*; Anne Lang, *Elementary Editor*; Cynthia Gaugh, *Saphamare*. Not pictured: Bobby Dean Waganer, *Spats Editor*.

The

Whispering Pines

1955



Avelene Waganer *Editor-in-Chief*
 Roger Callaway *Business Manager*
 Eugene D. Nelson *Sponsor*



DEDICATION

Gratefully we recognize your interest in the school and your untiring efforts to please us. West Yodkin has no greater comrade and worker than you. Your friendly personality and pleasing disposition have won the admiration and respect of all. It is with the greatest of pleasure that we, the staff of the 1955 Whispering Pines, dedicate to Mr. H. C. Moretz, Jr., this edition.

PRINCIPAL
Mr. C. C. WRIGHT



OUR SCHOOL

WEST YADKIN





SENIOR CLASS OFFICERS

FRONT ROW: Jean Livengood, Reporter; Margaret Ann Wallace, Secretary; Betty Sue Tucker, Treasurer. BACK ROW: Bobby Gough, President; Roger Casstevens, Vice-President.

SENIOR SPONSORS

Mrs. Helen Wishon
Miss Mildred Beamer



Seniors

NELLIE ADAMS

F.H.A. 1,2,3; Glee Club 2,3; 4-H 1; Journalism 4; Morshol 3.

MILDRED BOOE

F.H.A. 3,4; Class Office. 3; Softboll 2; 4-H 1,2; Glee Club 1,2; Attendant 4; Mojorette 4.

MARGARET BRANON

4-H 1,2,3; F.H.A. 1,2,3,4; Glee Club 1,2.

BOBBY BROOKS

F.F.A. 1,2,3,4; Football 4; Monoger 2; 4-H 1.

BRANT BROOKS

F.F.A. 1,2,3,4; 4-H 1,2; Bus Driver 4; Journalism 4.

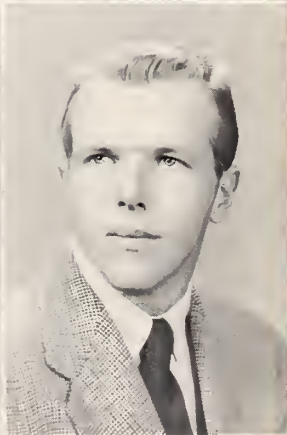
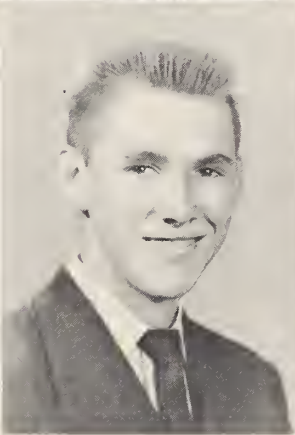
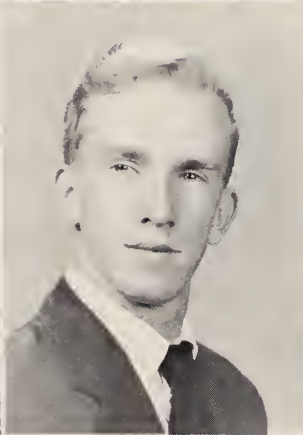

JOHNSIE BROWN

Glee Club 1,2; Dramatics Club 4; Officer 4; Piono 1,2,3.

WAYNE BROWN

JOHNNY BUNTON

F.F.A. 1,2,3,4; 4-H 1,2; Bus Driver 4.

PEGGY CAIN

F.H.A. 1,2,3; 4-H 1,2,3; Journalism 4.

TOM CAIN

Religion Club 1; Football 2,3,4; 4-H 2,3; Class Officer 2; F.F.A. 3; Baseball Monoger 3; Glee Club 3,4.

Seniors

IRENE CARTER

Basketball 1,2,3,4; Softball 1,2,3; F.H.A. 1,2,3,4; Journalism 3,4; 4-H 1; Marshal 3; Officer 4.

ROGER CASSTEVENS

4-H 1; Journalism 4; Football 1,2,3; Baseball 1,2,3,4; Captain 3,4; Basketball 1,2,3,4; Golf 3; Captain 3; Class Officer 1,4. Bus Driver 3,4.

SHIRLEY CAVE

F.H.A. 1,2,3, Officer 3; 4-H 1,2; Cheerleader 3,4; Chief 4; Glee Club 1,2; Journalism 4; Class Officer 2,3.

ALLEN CHEEK

Basketball 1,2,3,4; Baseball 1,2,3,4; Football 4; F.F.A. 1,2,3,4; 4-H 1,2.

BOBBY CHEEK

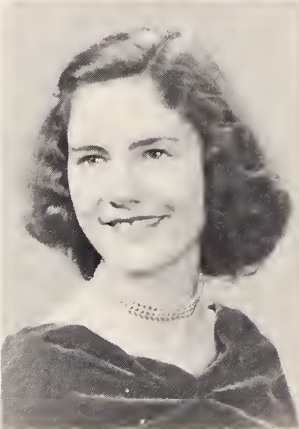
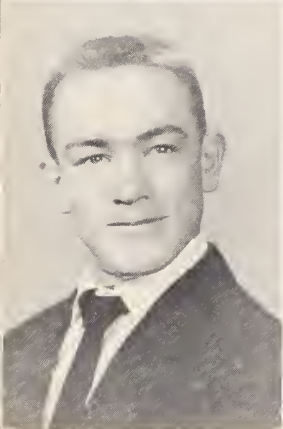
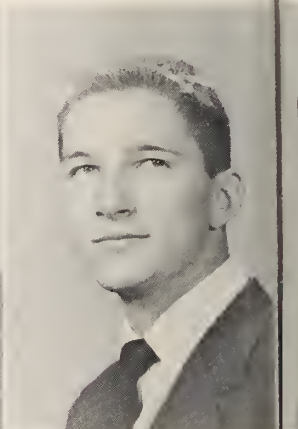

JAMES COLLINS

Basketball 3,4; Football 1,3,4; Baseball 1,2,3,4; F.F.A. 1,2,3,4; Dramatics 1; Glee Club 1,2; 4-H 1.

BARBARA CRATER

Cheerleader 3,4; Journalism 4; Football Queen 4; Majorette 4.

MARIE DURHAM

4-H 1,2,3,4; Glee Club 1,2,3; Journalism 4; F.H.A. 1,2,3.

BOBBY GARNER

F.F.A. 1,2,3,4; 4-H 1,4.

DAVID GOFORTH

F.F.A. 1,2,3,4; Officer 2,3,4; Bus Driver 4.

Seniors

BOBBY GOUGH

F.F.A. 1,2,3,4; Officer 2,
Glee Club 1; 4-H 2;
Class Officer 1,4; Base-
ball 1,2,3,4; Faatball 3,4;
Co-Captain 4.

REBECCA HUTCHINS

Glee Club 1,2,3; 4-H 2;
F.H.A. 3; Journalism 4.

CHARLES GRAY
IRELAND

F.F.A. 1,2,3; Officer 2,3,4;
Glee Club 1,2; Beta
Club 2,3; 4-H 1,2; Class
Officer 1,3; Baseball 1;
Cheerleader 4.

JEANE LIVENGOOD

F.H.A. 2,3; Officer 2,3;
Class Officer 2,4; Beta
Club 3,4; Annual Staff
3,4; Chief Marshal 3;
Softball 1.

BOBBY K. LONG

F. F. A.

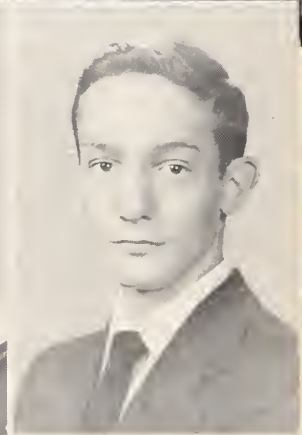
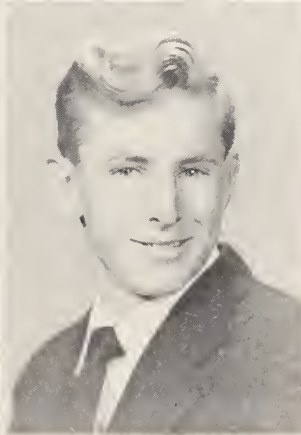
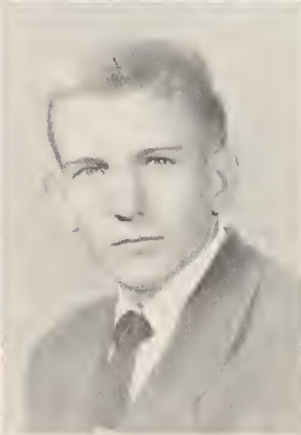
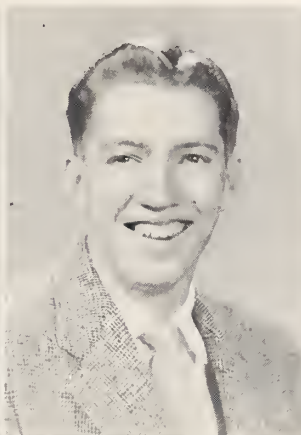
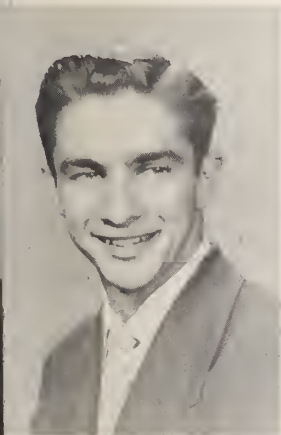

JANE MADISON

4-H 1; Officer 1; Jour-
nalism 3,4; Glee Club
1,2; Music 1,2,3.

FLOYD MILHOLLAND

Football 3; Journalism 4;
4-H 4; Officer 4.

BILLY REAVIS

Bus Driver 4; F.F.A. 1,2,
3,4.

ANNIE MAE SALMONS

4-H 1,2,3,4; F.H.A. 1,2,3;
Glee Club 1,3; Journal-
ism 4; Saftball 3.

CHARLES SHORE

F.F.A 1,2,3,4; 4-H 1,2,3,4,
Journalism 4; Class Of-
ficer 3.

Seniors

MARY EDNA SHORE
F.H.A. 1,2,3,4; Officer 4;
4-H 1,2,3,4; Glee Club
4; Basketball 3,4; Soft-
ball 2.

MARSHALL SLOAN
Bus Driver 4; F.F.A. 1,2,
3,4; Officer 4; Class Of-
ficer 3; Baseball Man-
ager 2.

PAT STEELMAN
4-H 1; Officer 1; F.H.A.
1,2,3,4; Officer 4; Class
Officer 2,3; Glee Club
1,2.

BETTY SUE TUCKER
F.H.A. 3,4; Class Offi-
cer 4.

KENNETH TURNER
F.F.A. 1,2,3,4; Officer 2
3,4; 4-H 2; Journalism 4
Class Officer 2,3.

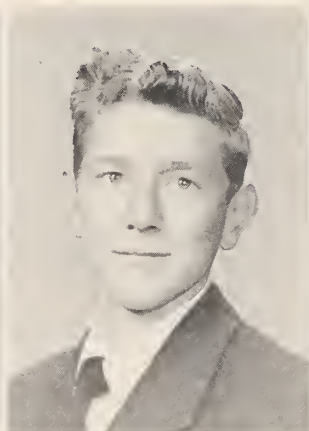

FAYE VANHOY
Glee Club 1,2; 4-H 1;
F.H.A. 1,2,3,4; Officer 4;
Journalism 3,4; Class Of-
ficer 2; Softball 1,2,3;
Basketball 1,2,3,4; At-
tendant 4.

NORMAN VANHOY
F.F.A. 1,2,3,4, Officer 2,
3,4; Beta Club 2,3,4;
Football 4.

AVELENE WAGONER
F.H.A. 1,2,3; 4-H 1,2;
Beta Club 2,3,4; Annual
Staff 3,4; Whispering
Pines Editor 4; Glee
Club 1; Marshal 3; Soft-
ball 1.

SCOTTIE WAGONER
F.H.A. 1,2,3,4; Officer 2;
Glee Club 1,2; Basket-
ball 1,2,3,4; Softball

DONALD WALKER
F.F.A. 1,2,3,4; Journalism
4; 4-H. 1.

MARGARETTE ANNE WALLACE
 Glee Club 1,2,3,4; 4-H 1, 2, 3, 4; F. H. A. 1, 2, 3; Journalism 4; Marshal 3; Class Officer 3,4.

MASCOTS
 Brenda Kay Ireland
 David Garner

SHELBY WHITAKER
 Cheerleader 3,4; F.H.A. 2,3; 4-H 2; Glee Club 2; Softball 1,2,3; Dramatics 4

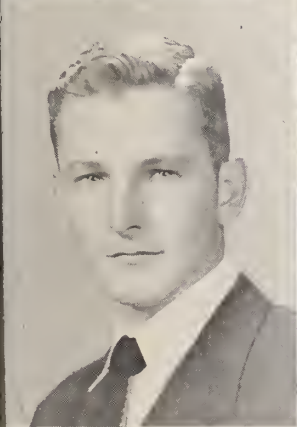

JIMMY WELLS
 F. F. A. 1, 2, 3; Football 1,3,4.

SUPERLATIVES

BEST ALL AROUND

Jean Livengood
Norman VonHoy



BEST SPORTS

Marshall Sloan
Shirley Cave



BEST LOOKING

Barboro Croter
Bobby Gough

MOST STUDIOUS

Avelene Wagoner
Wayne Brown



MOST ATHLETIC

Faye VanHoy
Roger Calloway



SUPERLATIVES

MOST COURTEOUS
Patty Steelman
Bobby Gough



MOST DEPENDABLE
Jean Livengood
Charles Gray Ireland



MOST POPULAR
Shirley Cave
Bobby Gough



CUTEST
Barbara Crater
Bobby Garner



FRIENDLIEST
Shirley Cave
Kenneth Turner



SUPERLATIVES

QUIETEST
Annie Mae Salmons
Wayne Brown

NEATEST
Margaret Brannan
Babby Gaugh

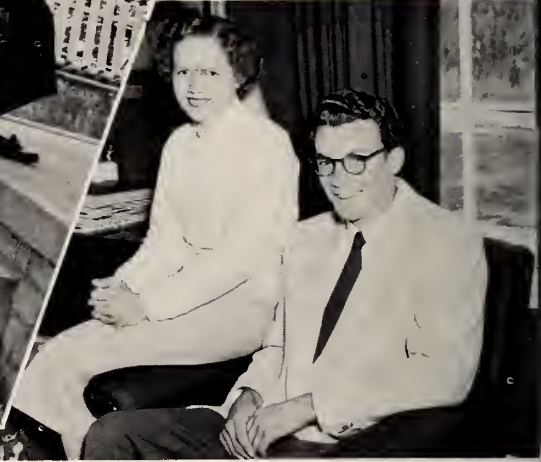

MOST MUSICAL
Peggy Cain
Charles Gray Ireland

MOST LIKELY TO SUCCEED
Jean Livengood
Norman VanHay

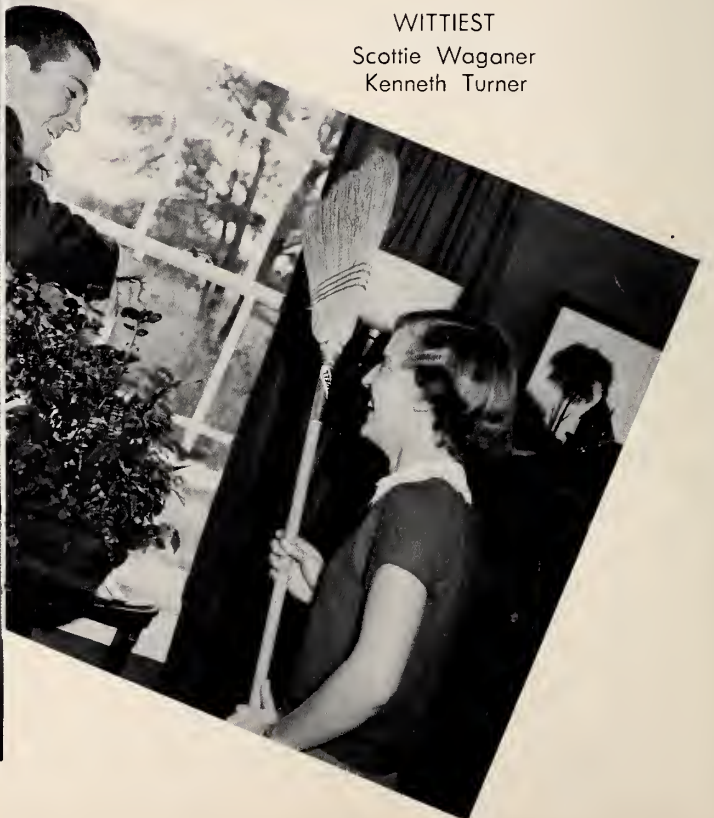

WITTIEST
Scottie Waganer
Kenneth Turner



MUSICAL DIRECTORS

MRS. WORTH HINSHAW

WILLIAM C. ROBINSON

September 8 Senior's last year and happiest leaves are falling football season has come . . . team changing to an eleven man team. . . . team starts with a bang—conquering Dobson 24 to 0 . . . tide turns and Boonville takes next 21-6 Yadkinville They beat 18-6



JUNIOR CLASS OFFICERS

LEFT TO RIGHT: Jeanette Wollace, *Vice-President*; Roseleen Brooks, *Treasurer*; Cynthia Gough, *Secretary*; Bobby Wooten, *President*; not pictured, Harold Ashley, *Reporter*.



JUNIOR CLASS SPONSORS

LEFT TO RIGHT: Mr. Eugene Nelson and Mr. H. C. Moretz, Jr.

JUNIORS



Mary Leigh Ball
Shirley Mae Ball
Bobby Baker

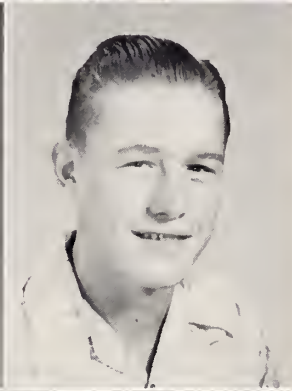

Roseleen Brooks
Darleen Brawn
Jimmy Brawn

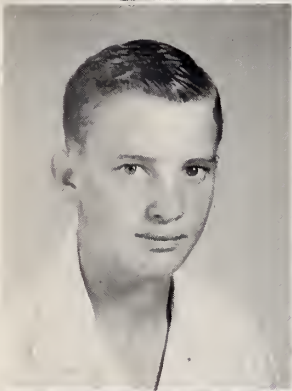

Harold Carter
Roger Callaway
Bobby Grey Caudle

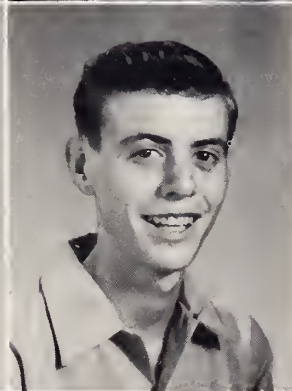
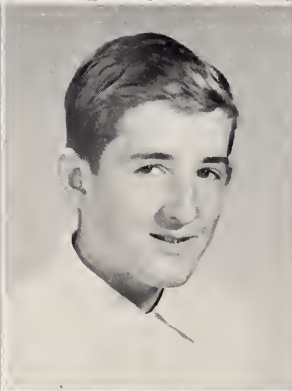

Aldean Cheek
Kenneth Cheek
Lean Collins

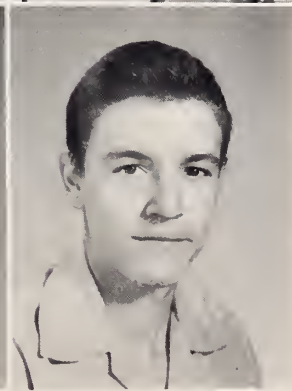

Sonny Davis
Jerry Dickerson
Jahnnny Dickerson

JUNIORS

Barbara Dowell
Cynthia Gough
Mary Frances Gough



Lester Gray
Darrell Groce
Nancy Guy



Arnold Hemric
Mable Ruth Henderson
Lorene Holleman



Tommy Ireland
Mary Belle Johnson
Mary Elizabeth Johnson



Anne Long
Hattie Gayle Long
Cornelia Macy

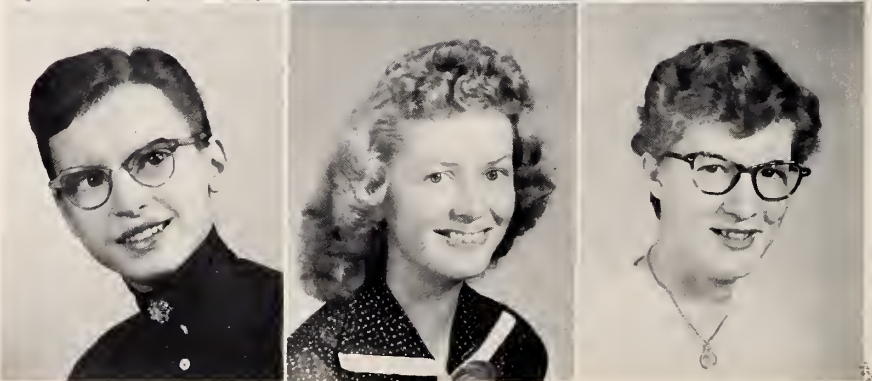

JUNIORS



Peggy Mullis
Barbara Pinnix
LeRoy Pinnix



Howard Shoaf
Ann Shore
Shelby Ann Shore

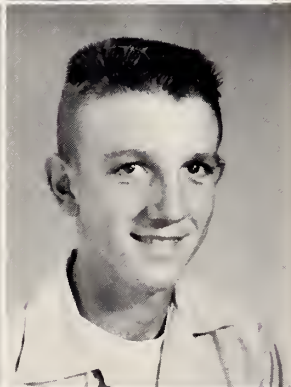
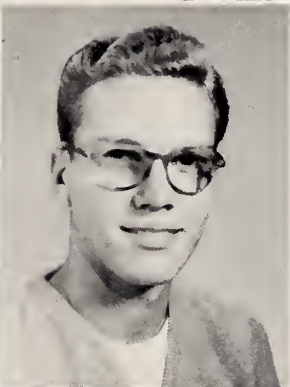

Lola VanHoy
Bobby Wagoner
Larry Wagoner

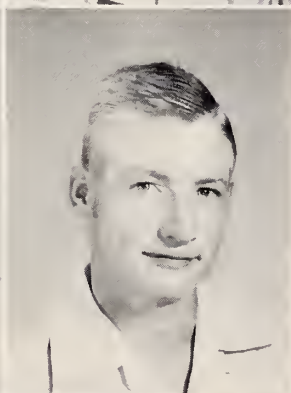
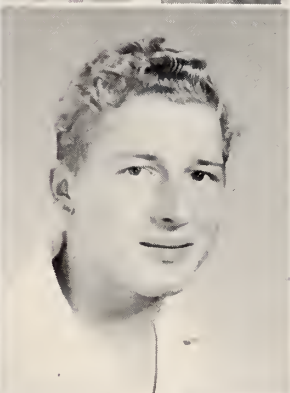

Jeanette Wallace
Jerry Ray Wall
Carl Ray Webster

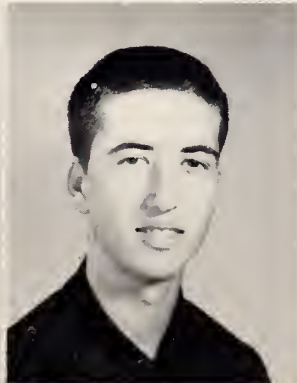
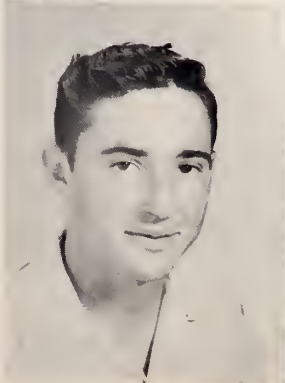

J. C. Wilmoth
Bobby Gene Wooten

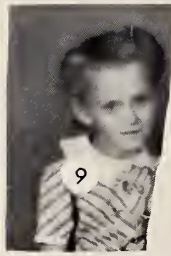
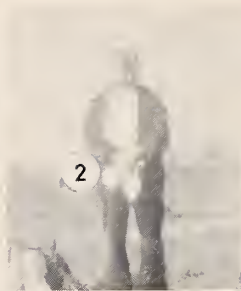

SENIOR BABIES

1. Margaret Branon, 2. Mildred Bae, 3. Jahnsie Brawn, 4. Brant Brooks, 5. Peggy Cain, 6. Roger Casstevens, 7. Barbara Crater, 8. Irene Carter, 9. Marie Durham, 10. Rebecca Hutchins, 11. Charles Gray Ireland, 12. Jean Livengaad, 13. Flayd Milhaland, 14. Pat Steelman, 15. Mary Edna Share, 16. Annie Mae Salmans, 17. Kenneth Turner, 18. Betty Sue Tucker, 19. Norman VanHay, 20. Faye VanHay, 21. Avelene Waganer, 22. Margarette Anne Wallace, 23. Bobby Garner.



Miss Beamer
 I have enjoyed
 having you for a teacher, you
 have been a real good teacher,
 you think we think so a lot. We
 will miss you next year, cause we
 won't come down any more, that is if
 you don't fall down.
 John

October Breezes are blowing campus is
 brightened by pretty fall clothes clubs are
 being organized six period day with a thirty
 minute activity period Millers Creek were out
 scored 19-14 Beat Flat Rock on new football
 field by a score of 13-7 Homecoming game on
 new football field Queen is crowned band
 in new uniforms tie with Sparta 13-13.

Miss. Beamer,
 It has been nice
 knowing you and
 having you as a
 teacher. you have
 been of great help to me.
 Thank you
 for everything!
 Best wishes!
 Margarette Anne
 "Flossie"



SOPHOMORE CLASS OFFICERS

LEFT TO RIGHT: Laura Garner, *Sang Leader*; Jewel Key, *President*; Shelby Jean Milholand, *Vice-President*; Jackie Whitaker, *Reporter*. Not pictured, Marcella Crater, *Secretary and Treasurer*.



SOPHOMORE SPONSORS

Mr. C. R. Wright Mr. Joe Cash

SOPHOMORES

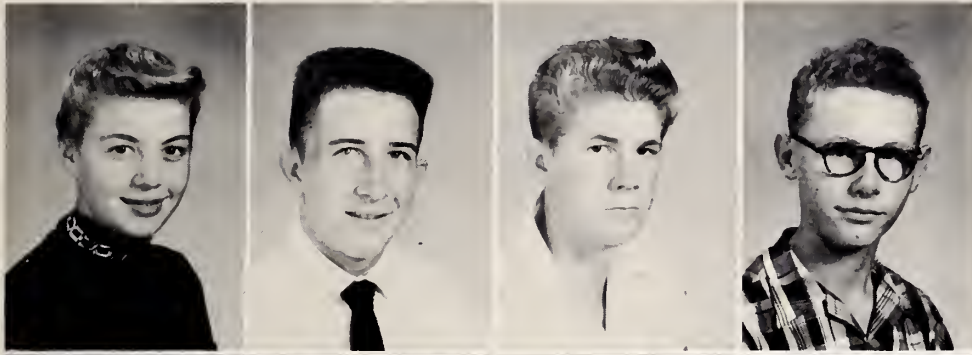

Judy Angell
Bobby Allen
Jae Allen
Donald Anthony



Jimmy Brawn
Jo Brawn
Patricia Brawn
Raseleen Brawn



Virginia Brawn
Helen Burchette
Pattie Burgess
Frankie Cain

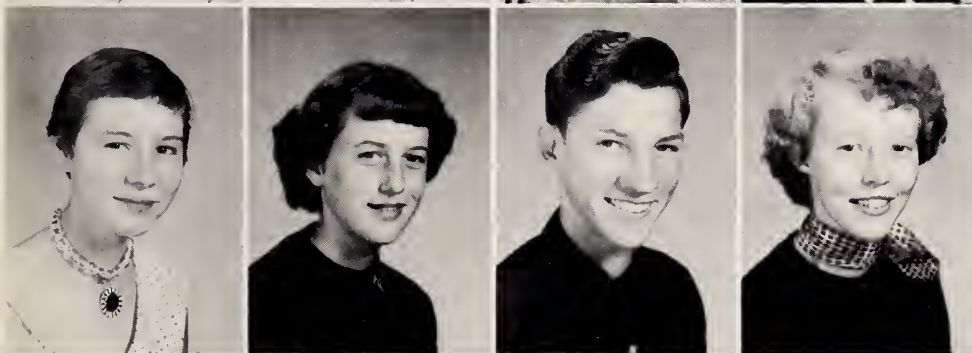

Wilda Cheek
Marcella Crater
Billy Edwards
Laura Garner

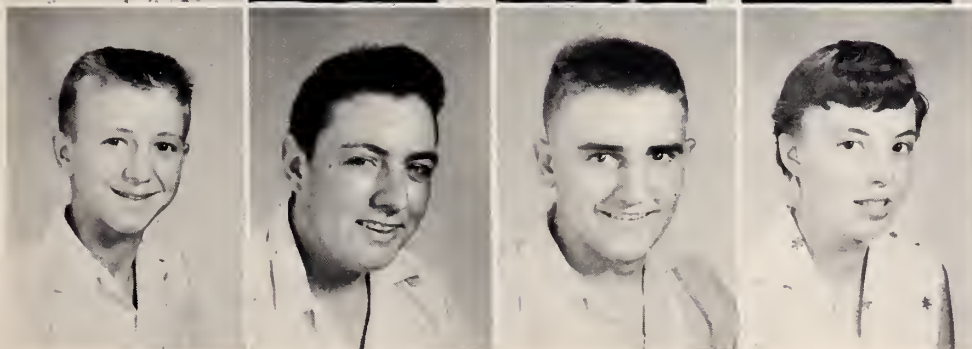

Tany Gray
Donald Groce
Grady Groce
Marie Harris

SOPHOMORES

Avon Hudson
Jewel Key
Leo King
Billy Laster



Faye Long
John Frank Long
Vivian Long
Ann Macy

*I have enjoyed
having you as a
teacher, Best
luck through
life. Love
John*



Shelby Milholand
Richard Money
Wilmoth Money
Marthine Nichols



Geraldine Pardue
Billy Parks
Judy Proctor
Donald Reinhardt

*May your
divided
years
double.
Best wishes
Mary*



Tony Royal
Georgia Seagraves
Bessie Shore
J. L. Spann

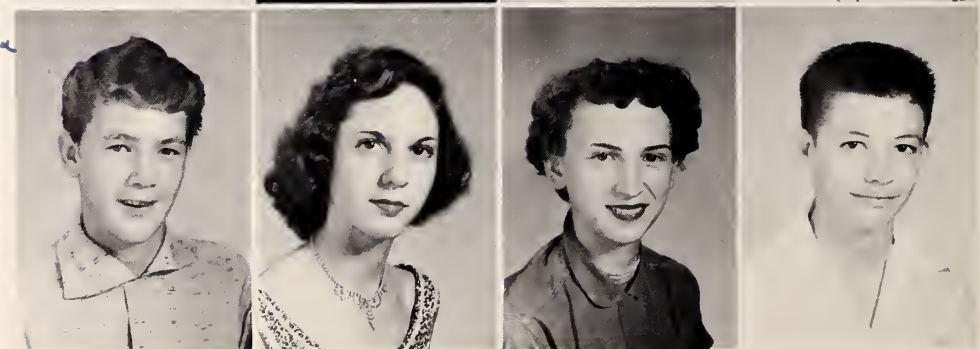

*Best wishes
throughout the
coming year
and lot of luck.
Mary*

SOPHOMORES



Martha Steelman
Faye Stokes
Charlotte Talley
Sammy Tucker

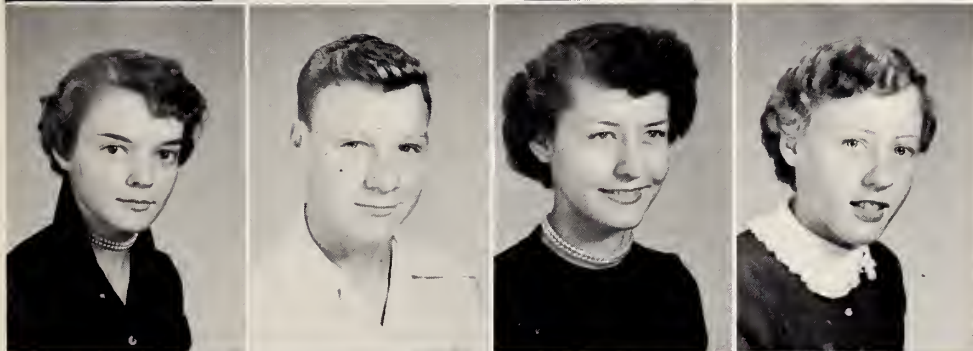

Oleen Turner
Darrell VanHoy
Wanda VanHoy
Mary Frances Webster



Manuel Welborn
Shelomae Welborn
Jackie Whitaker
Leon White



Mary Leigh Whitlock
Jack Wood
Blannie Wooten

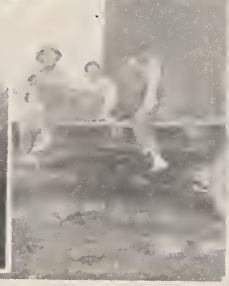
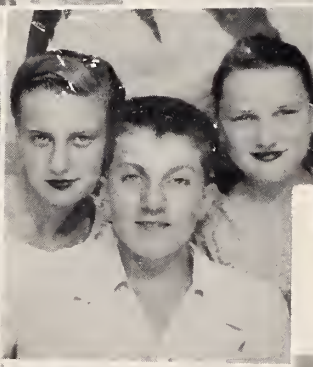



November Play Jonesville are beaten
last game play Elkin are beaten. Season's
record four losses three wins one tie
. . . . Beta Club goes to Ice Capades have flat
tire FHA initiation Senior party . . .
square dancingFHA party in home economics
building.



FRESHMAN CLASS OFFICERS

LEFT TO RIGHT: James Blevins, *Reporter*; Margie Peele, *Secretary-Treasurer*; Charles Hutchins, *Vice-President*; Amanda Gough, *Song Leader*; Lester Holleman, *President*.



MR. JOHN W. ALEXANDER

**FRESHMAN
SPONSORS**

MR. GEORGE HOLMES

FRESHMEN

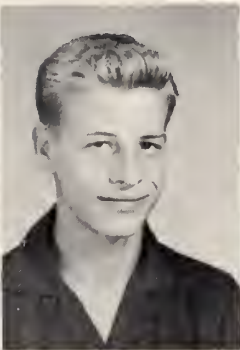
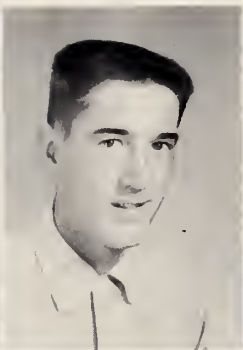
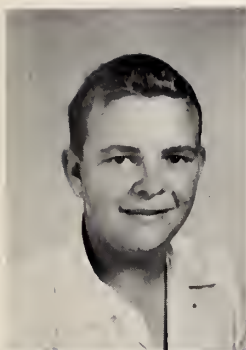

*you are a good
teacher. Best
wishes and good
luck Jerry Ashley*

Jerry Adoms
Marcus Allred
Clevo Ashburn
Jerry Ashley

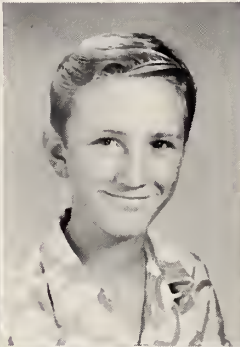

Franzena Bell
Margaret Bell
James Blevins
Pauline Brown

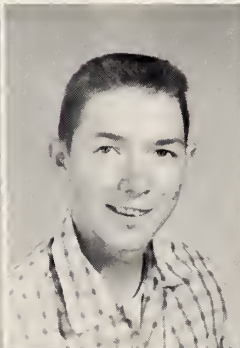
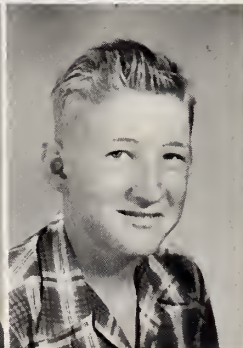

*Best wishes to
a very sweet
teacher.*

Bobby Butcher
Freddie Cheek
Phillip Cheek
Ann Collins

*Ann
Collins*

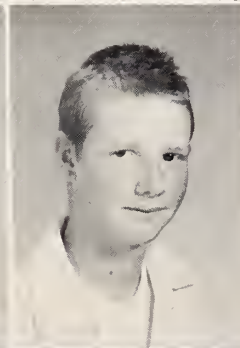
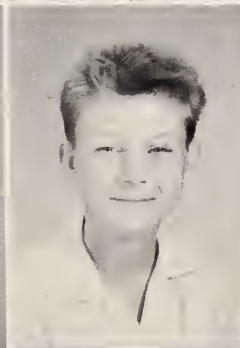

Jerry Collins
Scotty Collins
Wayne Cook
Roger Cronfill

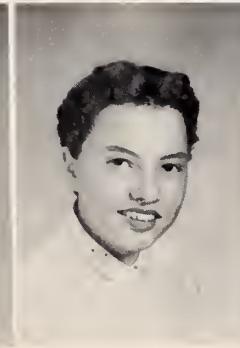
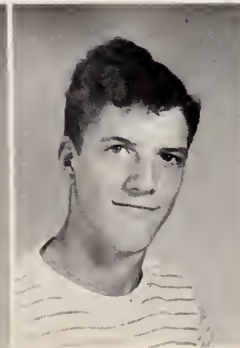
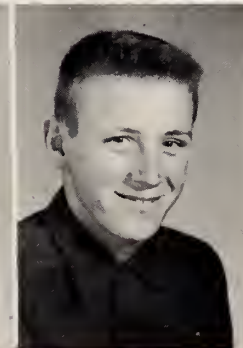
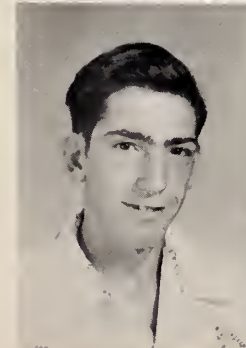

Ruben Gordner
Leo Gotten
Jimmy Gentry
Amonda Gough

Best wishes to
a real sweet
teacher and lots
of happiness in the
future

Best wishes
To a real sweet H.E. teacher
good luck thought out the
year to come
FRESHMEN
Caralyn, Harris

Best wishes to a sweet teacher
I have. if she does get on
me you're missing her class.
Love
Susan
and
Susan

Lois Swisher
Caralyn Harris
Earl Harris
Bobby Hemric
Eugene Hemric

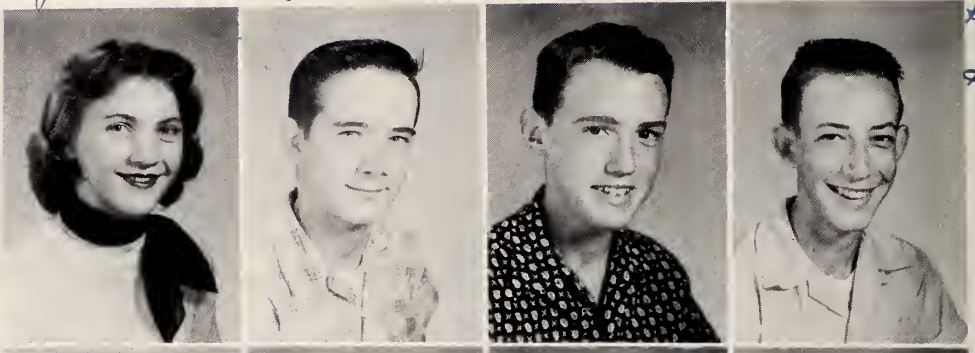

Virginia Hemric
Delphine Halcamb
Lester Holleman
Lannie Habsan

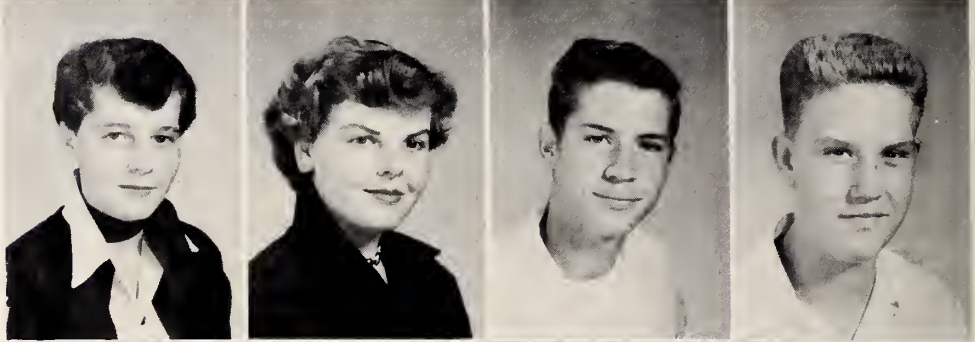

Good luck to a
real sweet
teacher,
Jane Hudspeth

Jane Hudspeth
Margaret Hudson
Charles Hutchens
Lois Ingaol

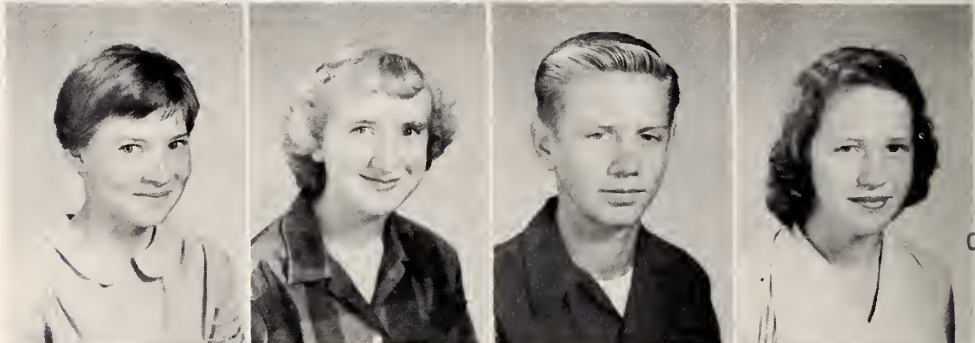

Sylvia Ireland
Tany Jester
Staney Jahnsan
Mary Jurney

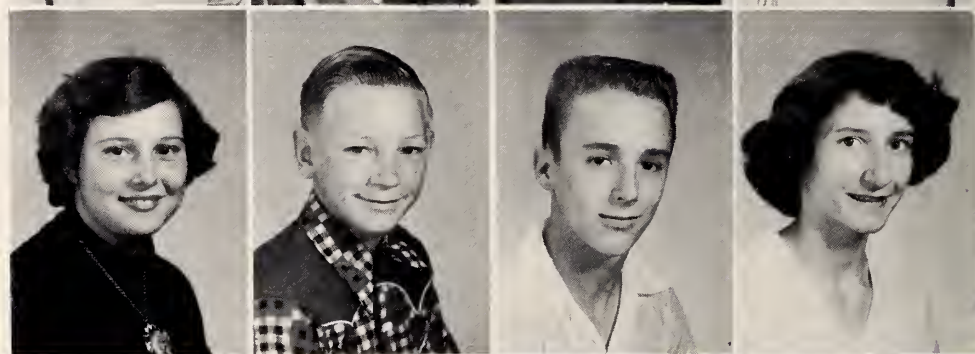

Clyde King
Larry Lester
Jo Ann Livengood
Pattie Long

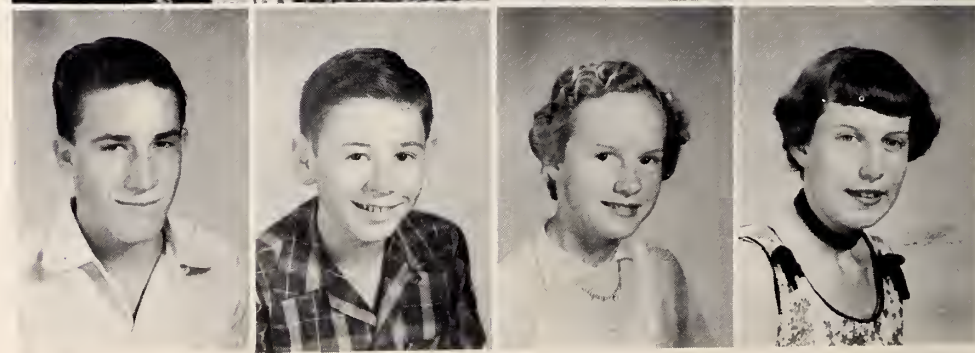

Best of luck to
a very good teacher.
Joan & Ingaol

Best wishes
to a very sweet
teacher. Mary Jurney

Best of luck
to a very sweet
teacher
Marie

Best wishes
to a nice
teacher
Rose

FRESHMEN

Best wishes to a
sweet and nice
teacher.
Minnie
Mae

Marie Macemore
Rose Macy
Carl Martin
Paul Grey Martin

Junior Matthews
Audrey Mathis
Eleanor Jane Millholland
Freda Money

Best of luck in
the coming future
to a very sweet
teacher. Audrey

Faye Pardue
Nell Pardue
Margie Peele
Audrey Pinnix

Best wishes,
Audrey Pinnix
Best wishes and future luck
to a very nice teacher.
Nell

Rex Reavis
Jackie Reinhardt
Rex Sale
Carolyn Shore

Faye Shore
Lester Shore
Bobbie Jane Sloop
Clara Mae Smith

Best wishes to a
very nice teacher

Clara
Smith

Best wishes
to a real sweet
teacher
Bobbie Jane
Sloop

Lots of luck to a
real sweet teacher.
Faye Shore

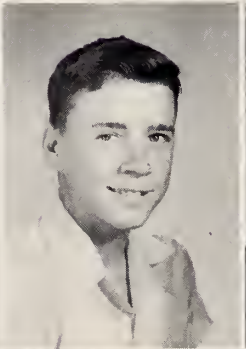
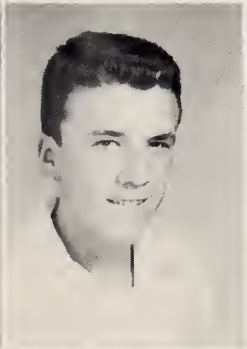
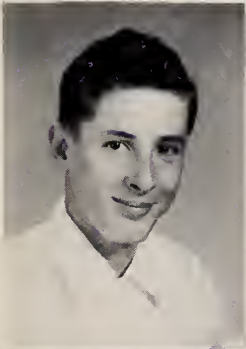
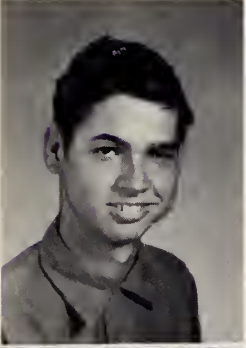
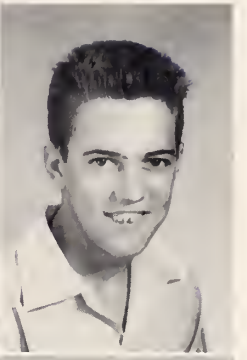
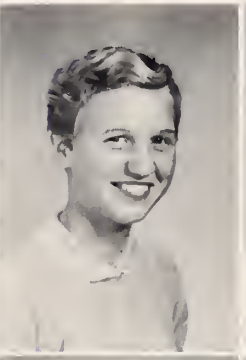

FRESHMEN

Garland Smith
 Gray Smith
 Janie Sparks
 Warth Stakes

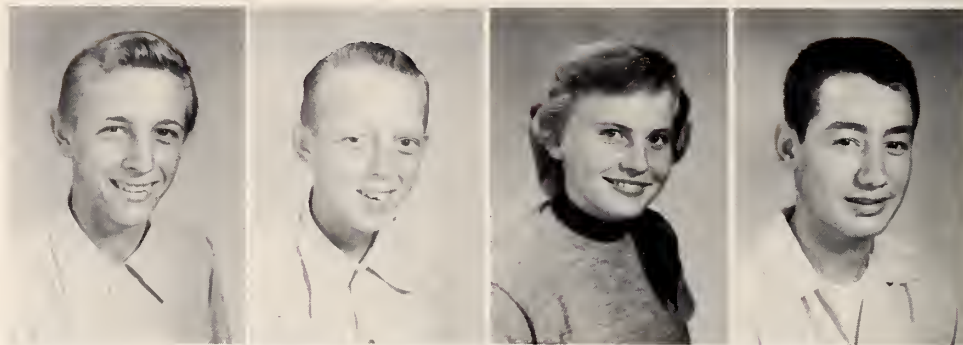

*Best Wishes to a
 Very nice teacher.
 Betty Swaim*

Betty Swaim
 Lais Swisher
 Margaret Swisher
 Ann Tucker



*I have enjoyed
 having you a
 my teacher. I wish
 you the best of
 everything. Ann
 T.*

Polly Tulbert
 Randal Turner
 Gary Wagoner
 Wayne Wagoner

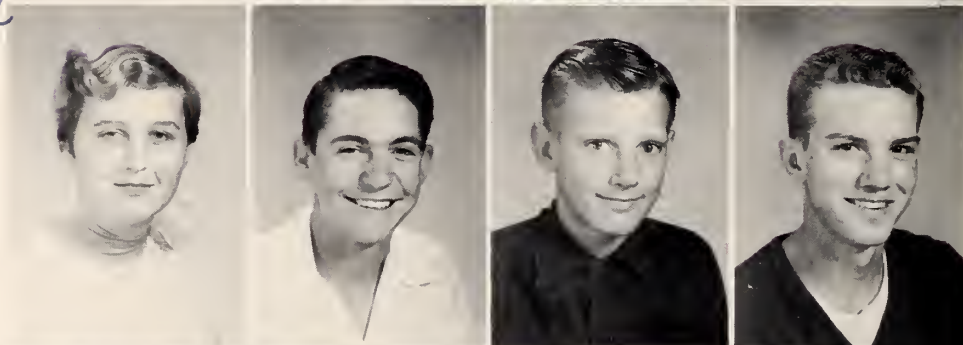

Nancy Welbarn
 Mary Winebarger
 Virginia Wood
 Jo Ann Wooten



*Best luck
 to a sweet teacher
 Mary Winebarger*

Joe Wright

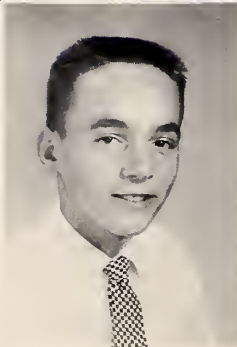



COACHES

JIM DONNELL

WALTER RAGAN

December Basketball games once more
first game Millers Creek girls lose boys
win Eagles split again with Boonville
takes double header at Sparta Seniors elect
superlatives journalism club rush to get out
school paper before Christmas Seniors order
calling cards select invitations diplomas
. . . . Seniors

FOOTBALL TEAM



GIRLS' BASKETBALL



BOYS' BASKETBALL





CHEERLEADERS

SEATED: Shirley Cave, Chief; Shelby Whitaker, Laura Garner, Faye Pardue. STANDING: Amanda Gaugh, Barbara Crater.

BASEBALL

FIRST ROW (left to right): J. C. Wilmoth, James Callins, Leo King, Babby Baker, Babby Waaten, Sonny Davis, Harald Clay Jahnsen. SECOND ROW: Ted VanHoy, Babby Steelman, J. E. Gardner, Darrell Grace, Babby Gaugh, Rager Allred, Jerry Ray Wall. THIRD ROW: Tam Cain, Manager; Donald Haaper, Caach; Rager Casstevens, Tony Rayall, Manager.

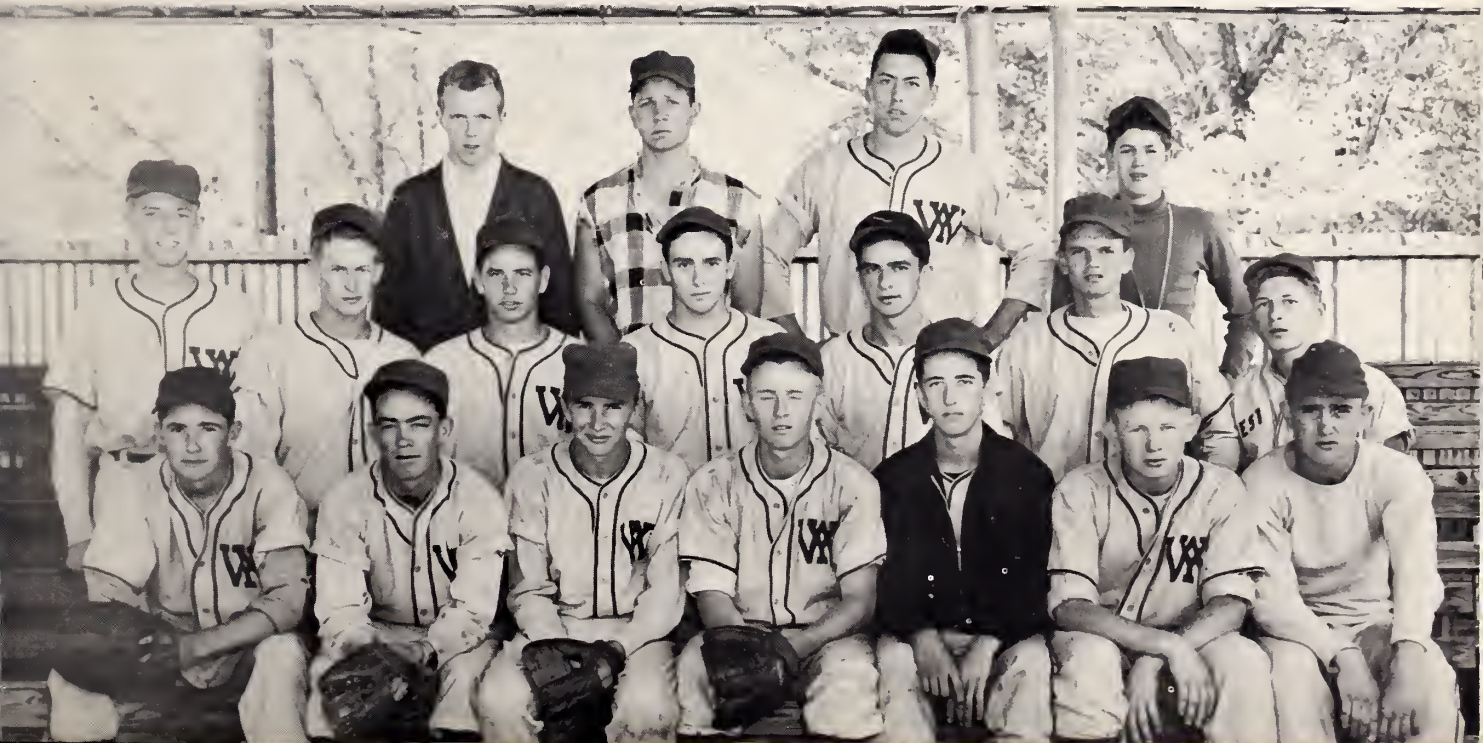

HOMECOMING



QUEEN: Borboro Crater; CO-CAPTAINS, left to right: Harold Clay Johnson and Bobby Gough.

MAJORETTES, Left to Right: Mildred Booe, Marcello and Nan Bell.

QUEEN AND ATTENDANTS, Left to Right: Morgoret Bell, Shelby Milholand, Mildred Booe, Borbaro Sporks, Queen; Barbara Croter, Mory Frances Gough, Faye VonHoy, Jackie Whitoker, and Lois Ingool.

SCENE FROM GAME





GLEE CLUB

choose mascots flower motto
Seniors welcome new student to class almost
time for Santa students lay out "to go Christmas
shopping" parties going on everywhere
Seniors draw names home-economics depart-
ment girls get practice teacher Junior boys have
party in lunch room Sophomore party in home
economics building Juniors order class rings.

BETA CLUB



LEFT TO RIGHT: Narman VanHoy, Kenneth Cheek, Anne Long, Hattie Gayle Long, Shelby Shore, Cynthia Gaugh, Avelene Waganer, Jeanette Wallace, Peggy Mullis, Jean Livengaad, Shirley Ball, Babby Wooten, and Rager Calloway. Not pictured: Bobby Waganer.

MARSHALS



LEFT TO RIGHT: Jean Livengaad, *Chief*; Avelene Waganer, Margarete Ann Wallace, Irene Carter, and Nellie Adams.

DRAMATICS CLUB



FRONT ROW (Left to Right): Mary Frances Webster, Rosaleen Brown, Faye Stokes, Judy Proctor, Johnsie Brown, Shelby Whitaker, Barbara Sparks. BACK ROW: Geraldine

Pordue, Wilda Jeon Cheek, Bessie Shore, Virginio Brown, Blonnie Mae Wooten, Morie Harris. Sponsors: Joe Cosh and J. W. Alexander.



BAND

FIRST ROW (Left to Right): Bruce Ashburn, Luther Van-Hoy, Lonzo Brown, Johnny Tron. SECOND ROW: Carol Wright, Amanda Gough, Alice Cain, Shelloma Welborn, Franzena Bell, Margaret Allen, Betty Jane Money, Annette Hall, Donno Johnson, Faye Pardue, Wilmoth Money, Rebecca Allred. THIRD ROW: Ronnie Hanes, Michael Barron, Grey Pinnix, David Parks, Sammy Allred, Phillip

Gough, Sue Wallace, Roymond Madison, Judy Angell, Donald Reinhardt, Jeanette Wallace, Cynthia Gough, Bobby Hemric. FOURTH ROW: Wayne Wagoner, Larry Allred, Phillip White, Mary Journey, Manuel Welborn, Patricia Brown, Bobby Wtgoner, Joe Wright, Sammy Crater, Toby Gough, Joe Doss.



*Miss. Beamer
 You are one of the
 kindest people I know.
 I regret that this is my
 last year in A.C.E.
 Sis Ball*

FRONT ROW (left to right): Sylvia Ireland, Virginia Hemric, Foye Shore, Carolyn Harris, Jerry Ashley, Ann Shore, Ann Swaim, Audrey Mae Pinnix, Carolyn Shore, Ann Tucker, Nancy Welborn, Scottie Wagoner, Marcella Crater, Patricia Brown, Ann Macy, Margaret Hudson, Jewel Key, Jackie Whitaker, Shelby Millholland. SECOND ROW: Margaret Brannon, Avon Hudson, Marie Macemore, Nell Pardue, Rosaleen Brooks, Mary Leigh Ball, Mary Leigh Whitlock, Vivian Long, Betty Jane Money, Lavonne Chappel, Janie Sparks, Amanda Gough, Martho Steelman, Lola Van-

Hoy, Berry Tucker, Elenore Millholland, Frankie Cain, Charlotte Talley, Lois Ingool, Anne Collins, Bobby Jone Sloop, Delphane Holcomb. BACK ROW: Nancy Guy, Mary Winebarger, Polly Tulbert, Joann Livengood, Polly Brown, Carol Martin, Freda Money, Faye Pardue, Betty Swaim, Irene Carter, Faye VanHoy, Margie Peele, Mildred Beamer, Sponsor; Iris Miller, Wanda VanHoy, Laura Garner, Mary Frances Gough, Mary Edna Shore, Pat Steelman, Margaret Swisher, Patty Long, Rose Macy, Janie Hudspeth, Shelamoe Welborn, Jo Brown, and Morgoret Bell.



F. F. A.

LEFT TO RIGHT (Front Row): Bobby Garner, Lester Gray, Joe Allen, Jerry Dickerson, Harold Clay Johnson, Bobby Brooks, Johnny Bunton, Donald Walker, Bobby Long, Billy Laster, Charles Shore, Jack Wood, Bill Parks, Rondal Turner, Clyde King, Slate Pinnix. SECOND ROW: Earl Harris, Lonnie Hobson, Donald Anthony, Rex Sale, Arnold Hemric, Gary Henderson, Jimmy Brown, Jerry Collins, Carl Ray Webster, Donald Groce, Darrell Groce, Charles Hutchins, Gray Smith, Lester Shore, Garlond Smith, Wayne

Cook. THIRD ROW: LeRoy Pinnis, Eugene Hemric, James Blevins, Leon Collins, Scottie Collins, J. L. Spann, Roger Roger Coudle, C. R. Wright, Sponsor; Kenneth Turner, Bobby Gough, John Fronk Long, Rex Reavis, Bobby Butcher, Jimmy Gentry, Paul Groy Martin, Worth Stokes. BACK ROW: Charles Gray Ireland, Norman VonHoy, Morshall Sloan, David Goforth, Allen Cheek, Roger Casstevens, and Harold Carter.

JOURNALISM



LEFT TO RIGHT, Seated: Rebecca Hutchens, Peggy Lou Cain, Faye Long, Shirley Cave, Helen Wishon, Sponsor; Margaret Ann Wallace, Mary Belle Johnson. STANDING: Jane Madison, Charles Shore, Anna Mae Salmon, Brant

Brooks, Floyd Millholland, Marie Durham, Roger Casstevens, Barbara Crater, Donald Walker, Mary Elizabeth Johnson, Betty Brown, H. C. Moretz, Jr., Sponsor



4-H CLUB

LEFT TO RIGHT (Center Front): Laura Garner and Billy Parks. FIRST ROW: Faye Shore, Ann Swaim, Betty Jane Money, Wilmoth Money, Lorene Holleman, Mable Henderson, Oleen Turner, Faye Stokes, Wilda Cheek, Patricia Brown, Annie Mae Salmon, Margaret Wallace, Margie Peele, Marie Durham, Margaret Bell, Carol Martin, Freda Money, Sylvia Ireland. SECOND ROW: Billy Turner, Coy Gardner, Lonso Brown, Kent Ashburn, Joe Wright, Faye

Pardue, Janie Sparks, Amanda Gough, Stony Gray Johnson, Sonja Royal, Jo Ella Chandler, Dina Underwood, Geraldine Swaim, Lilla Mae Collins, Shirley Royal. THIRD ROW: Tony Royal, Roger Swaim, Donald Reinhardt, Roger Collins, Harold Ashburn, Joe Allen, Charles Shore, Floyd Millholland, Marcus Allred, Tommy Ireland, Billy Laster, Bobby Garner, Wayne Wagoner, Treva Adams, Nancy Reinhardt Polly Martin, Linda Crater.



BUS DRIVERS

FRONT ROW: Joe Allen, Bobby Wagoner, Allen Cheek, J. C. Wilmoth, Jimmy Brown.
SECOND ROW: Bobby Gough, Harold Carter, David Goforth, Marshall Sloan. THIRD
ROW: Johnny Bunton.



LUNCH ROOM PERSONNEL

LEFT TO RIGHT: Mrs. Rita Steelman, Mrs. Nina Gough, Mrs. Bessie Steelman, Mrs. Iva Helton.



ELEMENTARY SCHOOL

Miss Bremer,
I enjoyed really having you as
a teacher this past year.
You are a wonderful person
and all the good things
you have done for me & your
appreciate it. I sure do
great things. We had a
maybe we can get together
soon. (as at least a
the world may all go to
and I hope you happen
I want to see you
You & your success in
I will be down here
remember you. Even that
I will always
you.
William Cook



FIRST GRADE
 Left to Right: Mrs. Mamie Gough, Mrs. Madline Bell,
 Mrs. Lillian Arnold

SECOND GRADE
 Left to Right: Miss Sally Underwood, Mrs. Addie Casey,
 Mrs. Harvey Hemric



ELEMENTARY FACULTY



THIRD GRADE
 Left to Right: Miss Ruby Hinshaw, Miss Collie Hinson,
 Mrs. Gladys Newman

FOURTH GRADE
 Left to Right: Mrs. C. C. Wright, Mrs. Joe Paris, Miss
 Miss Collie Hinson





FIFTH GRADE
 Left to Right: Miss Lucy Parks, Mrs. Geneva Steelman,
 Mrs. Jack Allred



SIXTH GRADE
 Left to Right: Mrs. Anna M. Critz, Mr. Ray Madison,
 Mrs. Paulene Long

ELEMENTARY FACULTY



SEVENTH GRADE
 Left to Right: Mr. Leslie Todd, Mr. Homer Gabard, Mr.
 George Littman



EIGHTH GRADE
 Left to Right: Mrs. Lydia Brendle, Mrs. Erie Miller

EIGHTH GRADE



SEVENTH GRADE



SIXTH GRADE



FIFTH GRADE



FOURTH GRADE



THIRD GRADE



SECOND GRADE



FIRST GRADE





We have enjoyed putting this book together. We hope you will use it as a remembrance of your school year. We hope you will support our advertisers.

Miss Beaman,
 Since this is
 my last year in
 home economics, I have
 enjoyed these years. I hope you
 very nice person and I hope you
 will continue to work for Christ and
 be a good Christian. I hope you
 always work for the best.
 God Bless You and Prof.

Senior students getting married Christmas holi-
 days longest in history back again for
 New Year clothes jewelry diamonds
 and new shoes are seen everywhere New
 Year parties on every hand making and break-
 ing New Year's resolutions first snow of season
 is falling.

Miss Beaman,
 I have enjoyed
 Home Economics
 these 3 years. I have
 enjoyed working with
 you. You are a very
 nice teacher. I hope you
 succeed in the future.
 Love always
 Darlene Brown

I have enjoyed
 being in your classes
 you are a good teacher
 I wish you lots of
 happiness and success
 Resler



Reddy's helping hand is powerful for better light, more convenience, comfort and economy!

DUKE
POWER COMPANY
Serving the Piedmont Carolinas

We Shall Appreciate Your Banking Business

All Deposits Insured up to \$10,000.00
By Federal Deposit Insurance Corporation

BANK OF YADKIN

Yadkinville, North Carolina

Compliments of

SPAINHOUR'S

A MODERN DEPARTMENT STORE

Elkin, North Carolina

Compliments of

ISENHOUR'S

FINE JEWELRY

and

WATCH REPAIRING

East Main Street

Elkin, North Carolina

*Miss Beant,
I have enjoyed being
in your classes very
much. I thank you
for all you have done
for me. Don't forget to
tell me. We will see you
the day we visit the
Piedmont, for sure.*

FINE CLASS RINGS
ANNOUNCEMENTS
YEARBOOKS — AWARDS

JOSTEN'S

Since 1879

Representative: L. C. Chiles

611 Colonial Drive High Point, N. C.

BLACKWELDER'S

The Home of Quality Furniture
For Less Money

OPEN EVENINGS UNTIL 7:30

Phone 549-550

Jonesville, N. C.

TRUETONE RADIOS & TELEVISIONS
DAVIS TIRES & TUBES
and
MOST THINGS FOR CAR & HOME

WEST AUTO ASSOCIATE STORE

Yadkinville, North Carolina

GRAHAM CLICK'S
5 & 10 CENT STORE
ELKIN'S POPULAR VARIETY STORE

Elkin, North Carolina



*Best Wishes
to a very sweet
teacher. Miss Beamer
I have enjoyed being in your class.
Keep your good "Duke" scotch
in your good hospital.*

**CHATHAM
MANUFACTURING CO.**

"Chatham Makes Good Blankets"

Elkin, North Carolina

*Best wishes
to a real sweet
teacher.
Jane Brillhalland*

**Compliments of
THE BANK OF ELKIN**

Member of Federal Deposit
Insurance Corporation

Elkin, N. C. Jonesville, N. C.

Compliments of

**W. N. IRELAND
THE INSURANCE MAN**

Phone 4561
Yadkinville, North Carolino

Compliments of

**LONG'S FEED & SEED
STORE**

Yadkinville, North Carolina

BELL & COCKERHAM

PHOTOGRAPHIC SERVICE
Portrait & Commercial Photographers
Willie Bell Joe Cockerham
Phone 199, Elkin, N. C.

Compliments of

**ED SNIDER'S
YOUR AUTO PARTS DEALER**

Elkin, North Carolina

Compliments of

TOM'S STUDIO

FOR BEAUTIFUL PICTURES

Elkin, North Carolina

Compliments of

BRENDLE'S WHOLESALE

FOR A COMPLETE LINE OF
GROCERIES

See Us

Elkin, North Carolina

Compliments of

GULF OIL PRODUCTS CO.

Jonesville, North Carolina

SURRY HARDWARE CO.

QUALITY AND SERVICE

Phone 38

Elkin, North Carolina

GRIFFON & CURLEE CLOTHES
BOSTONIAN & FLORSHEIM SHOES
RESISTAL HATS

**HARRIS & WAGONER
MEN'S STORE**

Elkin's Leading Clothiers

111 Main Street
Elkin, North Carolina

Compliments of

BASKETERIA STORES

FRESH MEATS — GROCERIES

Joe G. Blivens

Joe O. Bivens

Elkin, North Carolina

Compliments of

**GRIFFIN SPORTING
GOODS**

Elkin, North Carolina

Compliments of

J. C. PENNY COMPANY

It Pays to Shop at Penny's

Elkin, North Carolina



Compliments of
MATHIS-PARDUE
FURNITURE CO.
EVERYTHING FOR THE HOME
Elkin, North Carolina

ADAMS MOTOR CO.
DODGE CARS — PLYMOUTH CARS
DODGE TRUCKS
P. O. Box 276 Telephone 2351
Yadkinville, N. C.

"A Good Drug Store"
ABERNETHY'S
PHARMACY
THE REXALL STORE
Elkin, North Carolina

PEELE & THOMPSON
RADIO, TV & APPLIANCE
COMPANY
RCA — ZENITH — EMERSON
BENDIX & SYLVANIA
STROMBERG-CARLSON
124 West Main Street
Phone 362 Elkin, N. C.

FOR ALL LUMBER SUPPLIES SEE

**CASSTEVEN'S LUMBER
COMPANY**

Cycle, North Carolina

Compliments of

**YADKINVILLE
FURNITURE CO.**

HOUSEHOLD FURNISHINGS
ELECTRICAL APPLIANCES

Phone 2286

Yadkinville, N. C.

W. D. Todd

Thad Johnson

TODD IMPLEMENT CO.

Your

**MASSEY-HARRIS & FERGUSON
DEALER**

Yadkinville, North Carolina

WOOTEN'S AUTO PARTS

COMPLETE LINE AUTO PARTS
AND ACCESSORIES

East Main Street Yadkinville, N. C.

Dry Cleaning Laundry
HAT REBUILDING SERVICE

FAVORITE CLEANERS

SERVICE WE GIVE IT
SATISFACTION WE GUARANTEE IT

Yadkinville, N. C.

Lester F. Bell

Phone 2641

WEST YADKIN GROCERY

Howard Steelman, Proprietor

FULL LINE OF GROCERIES &
GULF GAS & OIL

Hamptonville, N. C.

Compliments of

G. C. WALLACE

THE STORE FOR ALL YOUR
GROCERY NEEDS

Hamptonville, N. C.

QUALITY IREDELL MEATS

**STATESVILLE PACKING
COMPANY, INC.**

P. O. Box 286

Statesville, North Carolina

COBLE DAIRY PRODUCTS, INC.

GENERAL OFFICE

Lexington, North Carolina

Miss Beamer

I have enjoyed being in your classes for the past three years. You are a wonderful person. May God bless you always. Best of luck in everything.
Betty Deane King

Miss Beamer,
I have enjoyed being in your class. You are a very good person and may the Lord bless you greatly. Best wishes and good luck.
Betty Deane

BOCOCK-STROUD COMPANY

SPORTING GOODS

MEN'S CLOTHING

ELECTRICAL APPLIANCES

RECORDS — RADIOS — TOYS — GIFTS

HOBBY & PHOTOGRAPHIC SUPPLIES

Fourth at Spruce Streets

Winston-Salem 1, N. C.

Miss Beamer:

I have enjoyed being in your class. You are a very pretty, sweet and kind teacher. Best wishes and Good Luck Always.
Love,
Peggy Miller

Miss Beamer:

I have enjoyed Home Economics very much and you have been a very good teacher. Thanks for all you have done for me and always keep your light shining for Jesus.
Love Always,
Lorene Holleman

Nancy King

Miss Beamer,
you do have enjoyed
knowing you as a teacher
and a friend.
I know you will always
be a special one to me.
Best wishes and love
from
Jane Madison

Miss Beamer,
I certainly have enjoyed
having you as a teacher for
the past 3 years. I think
you have helped me understand
a lot of things that I really
needed to understand. I really
love everything.
Jane Carter

Miss Beamer,
I have enjoyed
being in your
class for the past
3 years. Thank
you for every-
thing you have
ever done for me.
Best Wishes
and lots & lots
of luck.
Love ya,
"Cornie"
Fourth at Spruce Streets

Miss Beamer,
I have enjoyed
being in your room
this year. Lots of
luck in the future.



I have enjoyed
having you as
my teacher this
year.

Sivian
Honey

Miss Blamer,
I have enjoyed
having you as a teacher
these past two years.
I think you are one of
the greatest. Good luck!

Betty Swain

Beta Play Valentine's Day Junior Play
more ball games March winds blowing
Seniors excited over trip to Washington warmer
weather April showers Juniors receive
class rings Easter last school vacation
. . . . new clothes Junior-Senior Banquet
class ring exercises Senior's last party
baccalaureate sermon Thus the Seniors and
another school year is gone.

Miss Blamer,

You're a wonderful teacher
and I have enjoyed being in
your class. I hope you have a
nice future of teaching. Best
wishes and lots of luck.

Sigrid Brown

I have enjoyed being in
your class this year.
I hope your future is
a happy one.
Shelby
Mild Poland

Miss Blamer,
I have enjoyed being
in your class this past year
and best year. I think you
are a real nice person and
a lovely teacher.

always,

Handa Loh

Miss Beamer,
Here's wishing
you happiness
all the year.
Frankie Cain

PERSONALITY PARADE

Best wishes and
the best of luck
to a fine teacher.
Love,
Ann Mary

NELLIE (Muffy) ADAMS—Likes: green beans, steak, blue, yellow, pink, and black. Dislikes: nosey people. Hobby is writing service men and making friends. Plans to work in Winston-Salem.

HAROLD ASHBURN—Likes: ham, pinto beans, steak, pink, black, and cream. Dislikes: studying. Plans to be a loafer.

MARGARET (Marty) BRANON—Likes: clothes, nut sundaes, brown. Dislikes: hateful people. Hobby is reading. Plans to work as a secretary.

BOBBY (Mulehead) BROOKS—Likes: chicken, potatoes, black, and pink. Dislikes: work. Plans to work in a factory.

BRANT (Napoleon) BROOKS—Likes: racing, hamburger, steak, coconut pie, black, and pink. Dislikes: car trouble. Plans to work in a factory.

WAYNE (Brainie) BROWN—Likes: sugar, blondes, ham, gray, and black. Dislikes: studying. Plans to get married and be a business man.

JOHNSIE (Johnnie) BROWN—Likes: yellow, cherry pie, and pretty cars. Dislikes: geography. Hobby is playing badminton. Plans to go to college or get a job.

JOHNNY (Dan) BUNTON—Likes: pinto beans, chocolate milk, hot dogs, pink. Dislikes: work. Plans to go to Army.

PEGGY (Candy) CAIN—Likes: Dwight, blue, salty foods, and potato salad. Dislikes: big-feeling people. Plans to be a housewife.

TOM (Punchy) CAIN—Likes: Food, women, sports, blue, and red. Dislikes: women that talk too much, hard bookkeeping teachers. Hobby is sleeping and dating. Plans to go to college.

IRENE (Lefty) CARTER—Likes: blue, steak, french fries. Dislikes: studying. Hobby is playing basketball. Plans to work in Winston-Salem.

ROGER (Cass) CASSTEVENS—Likes: steak, coconut pie, blue, pink, and black. Dislikes: two-faced people. Plans to be a ball player with the Yankees.

SHIRLEY (Rosy) CAVE—Likes: cheerleading, red, potatoes. Dislikes: nosey people and shorthand. Hobby is going places. Plans to continue her education.

ALLEN (Monk) CHEEK—Likes: steak, ham, potato salad, pink, blue, and gray. Dislikes: English. Plans to be a ballplayer.

BOBBY CHEEK—Likes: chicken, banana pudding, black, blue, and girls. Dislikes: studying. Plans to work.

JAMES (Willie) COLLINS—Likes: potatoes, steak, liver-mush sandwiches, green beans, blue, and gold. Dislikes: work. Plans to be a soldier.

BARBARA (Bob) CRATER—Likes: pretty cars, blue, neat clothes. Dislikes: coming to school. Hobby is sleeping. Plans to stay at home.

MARIE (Fluffy) DURHAM—Likes: green beans, potatoes, and chicken, pink, black, and Edisel. Dislikes: quarreling. Hobby is collecting pictures and making friends. Plans to get married.

BOBBY (Will) GARNER—Likes: black, red, hamburger, cake. Dislikes: work. Plans to go to service.

DAVID (COB) GOFORTH—Likes: blue, pink, black, vegetables, sport clothes. Dislikes: silly girls. Plans to join the navy.

BOBBY (Goss) GOUGH—Likes: steak, pinto beans, blue, potatoes. Dislikes: New York Yankees. Hobby is working on cars. Plans to join the Air Force.

REBECCA (Becky) HUTCHINS—Likes: blue, steak, potato salad, pretty clothes. Dislikes: noisy people, hateful teachers. Hobby is reading. Plans to get a job and then raise a house full of kids.

CHARLES GRAY (Luke) IRELAND—Likes: pretty women, pinto beans, cars, red, green, to sleep. Dislikes: studying and working. Plans to join the Air Force and raise a large family.

JEAN (Shorty) LIVENGOOD—Likes: pink, blue, new cars, coconut pie, chicken. Dislikes: conceited people and silly boys. Plans to go to college.

BOBBY (Cob) LONG—Likes: blue, pink, and black, vegetables, and sport clothes. Dislikes: tattlers, conceited people, and strong drinks. Hobby is identifying large trucks by sound. His future plans are trucking.

JANE (Janie) MADISON—Likes: clothes, brown, steak. Dislikes: snobbish people and tattlers. Hobby is collecting old pictures. Plans to work at I. B. M. Machines for McLean Trucking Company.

FLOYD MILHOLAND—Likes: steak, french fries, pink, red. Hobby is playing cards. Plans to become a farmer.

BILLY REAVIS—Likes: blue, chicken. Dislikes: work. Doesn't have any future plans.

ANNIE MAE (Minnie Pearl) SALMONS—Likes: potatoes, soup, red, and black. Dislikes: turnips. Hobby is reading. Plans to be a stenographer.

CHARLES (Ches) SHORE—Likes: steak, banana pudding, pink. Dislikes: working. Hobby is loafing. Plans to get a job or join the Air Force.

MARY EDNA SHORE—Likes: potato salad, black, and red. Dislikes: fighting. Hobby is collecting for scrap book and reading. Plans to be a Home Economics teacher.

MARSHALL (Frosty) SLOAN—Likes: steak, pinto beans, black, and girls. Dislikes: too many girls. Plans to be a good husband.

PATTY (Pat) STEELMAN—Likes: pretty cars, clothes, light blue, and nut sundaes. Dislikes: some people's ways. Hobby is listening to radio. Plans to get a job.

BETTY SUE (Tink) TUCKER—Likes: blue, Jerry, potatoes. Dislikes: work, shorthand, and untruthful people. Hobby is eating. Plans to get a job.

KENNETH (Pete) TURNER—Likes: to talk, sleep, and have no worries. Dislikes: work, Brooklyn Dodgers. Plans: "Tomorrow will take care of itself."

FAYE (Goose) VANHOY—Likes: blue, strawberry shortcake, and icecream. Dislikes: work. Hobby is playing basketball. Plans to work at Winston-Salem.

NORMAN VANHOY—Likes: sport clothes, lemon pie, Fords, all light colors, and Laura. Dislikes: being bossed. Plans to get married, and work.

AVELENE (Boss) WAGONER—Likes: red, green, and brown, fruit cake, fried chicken, pretty clothes. Dislikes: teasing. Hobby is watching television. Plans to work.

SCOTTIE (Dook) WAGONER—Likes green, icecream, Dislikes: Men, coconut pie, pinto beans, and onions. Hobby is playing basketball. Plans to work in Winston-Salem.

DONALD (Duck) WALKER—Likes: green, white, coconut pie. Dislikes: some teachers. Plans to get married and work.

MARGARETTE (Flossie) WALLACE—Likes: icecream, hamburgers, blue, red, skirts, and sweaters, Willie. Hobby is collecting photographs. Plans to go to college and then teach.

JIMMY (Digger) WELLS—Likes: steak, strawberry shortcake, pie, blue, and sports. Dislikes: women, teachers, and work. Plans to loaf.

SHELBA (Sister) WHITAKER—Likes: math, potatoes, blue. Dislikes: her nickname. Plans to do anything to get out of work.

MILDRED (Milly) BOOE—Likes: black, steak, strawberry shortcake, Bill, and The Yadkinville Used Car Lot. Dislikes: silly boys, hateful teachers. Hobby is swimming. Has no future plans as of yet.

*Miss Beamer,
I have enjoyed being in
your class this year. I am
looking forward to 3 more years
of it. Have a nice vacation
this summer.*

*May the best of everything
be yours. You are a
good teacher! a student
Shelby J.
Miss Beamer
I have enjoyed being
in your class for the past
two years and hope to
be next year. Best
wishes
Charlotte
Galley*

*Miss Beamer,
I have enjoyed being
in your class. Hello
wishing you happiness
and lots of luck.
Nancy
Kelborn*

*Miss Beamer,
I have enjoyed
your teaching this
year and would
like to see you to teach
me again next year.
Good luck and Best wishes,
a student,
Jewell Key*

Mildred Beamer

Miss Beamer,
I have enjoyed being
in your class this year.

Love Margaret Swisher

Miss Beamer,
I have enjoyed being
in your class Best
wishes and lots of luck.
A student,
Aron Hudson

Miss Beamer,
I have enjoyed being
in your class, you are a
very good teacher.

Sylvia

Miss Beamer,
I have enjoyed being
in your class this year.
Best wishes always to you.

Love
Margaret Hudson

Miss Beamer,
Here is to one of the
very best teachers at W. J.
I have sure enjoyed being
in your class. Best wishes and
lots of luck in the near future.

Love,
Jane Sparks

Miss Beamer, enjoyed
I have in your class
being in your class
this year. You are
a very sweet and pretty
teacher. Joan Watson

Lots of luck to a
nice & good home & c
teacher. a student
Vetral Swain

Miss Beamer,

I have really enjoyed Home Ec. this year.
I have had a lot of fun making my apron if
it was hard to understand at first. Here's
wishing you the best of luck in everything
you do.

Many wishes,
Betty Jane Money

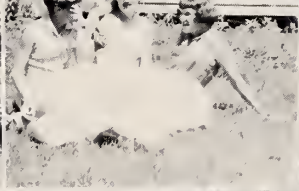



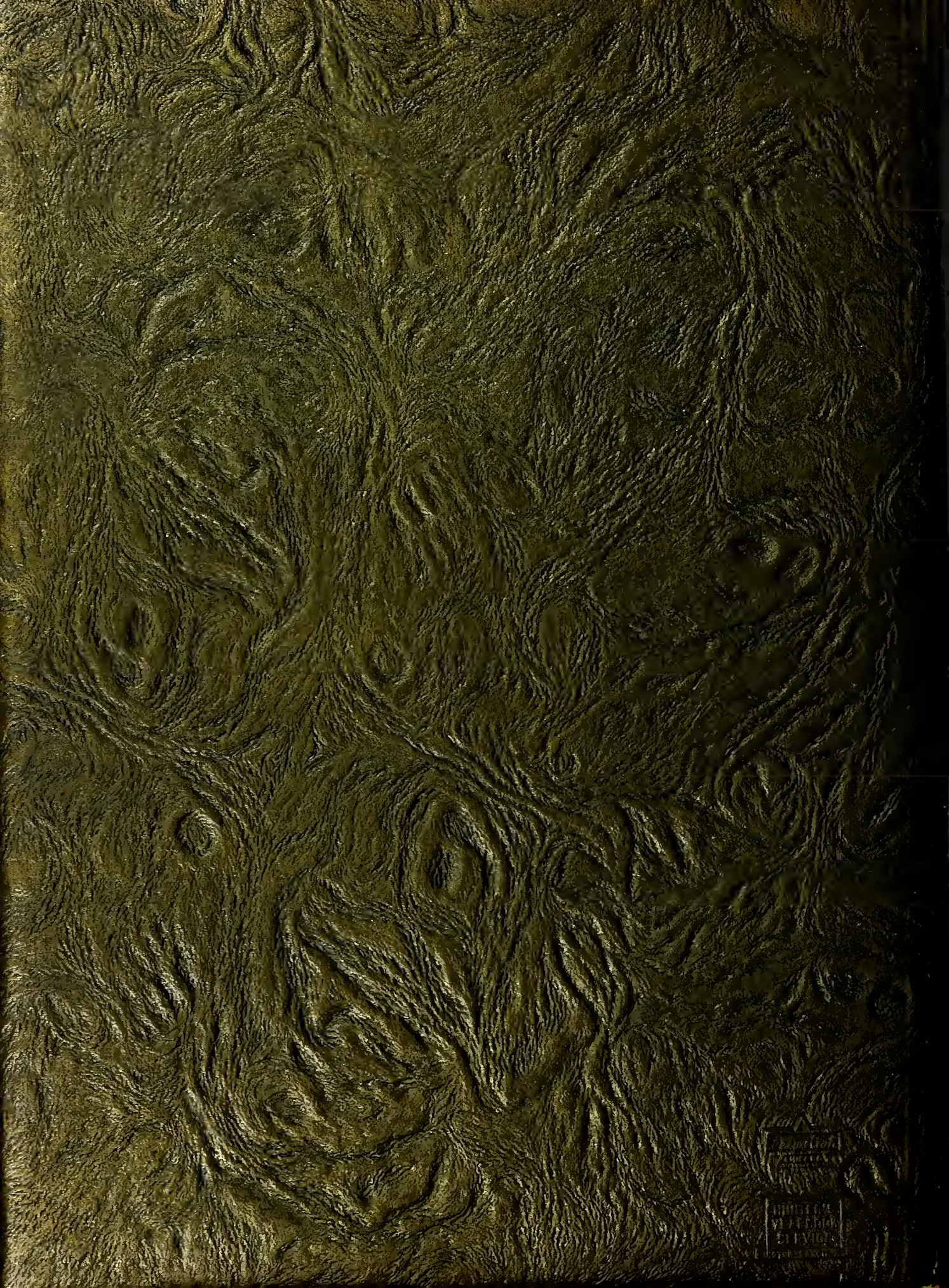

Small rectangular stamp or label in the bottom right corner, containing faint, illegible text, possibly a publisher's mark or date.