

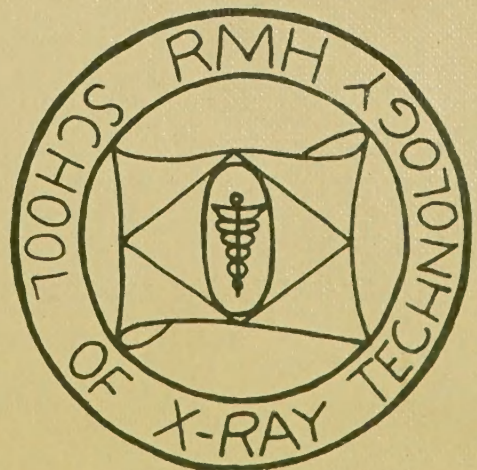

1971



WHITE CAP



ROWAN PUBLIC LIBRARY
SALISBURY, N. C.

Donated by

Dr. & Mrs. David Rendleman

c.1 1971

White cap

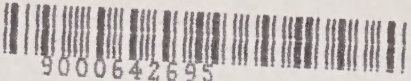

9000642695

White Cap

Nineteen Hundred And Seventy One

THE BEGINNING OF THE END

As you open the 1971 White Cap, you are witnessing history in the making. These last two years of Rowan Memorial Hospital School of Nursing is the beginning for a few and an end for so many. This includes all those who have walked down that aisle and received their diplomas as graduates from this school.

Each year that we advance is marked by a stepping stone. These stones seem to increase in value and responsibility as time travels on. The memories would somehow not seem complete if they did not include the happiness, joys, sorrows and tears that we have shared with each other.

One yearbook can never begin to demonstrate all our achievements, disappointments and hardships. We just hope when you have finished your journey through the 1971 White Cap the image that we have tried to create will provide some with memories and others with hope and ideas.

EDITOR: Louise Skeen

CO-EDITOR: Candy Schenk

BUSINESS MANAGER: Phyllis Johnston

ADVERTISING MANAGER: Brenda Canady

ARTIST: Shirley Howard

PHOTOGRAPHER: Kathy Buie

DEDICATION

Those who bring to the lives of others cannot keep it from themselves.



Miss Suggs

The 1971 White Cap proudly dedicates its last edition to those, during our three years, who have willingly and enthusiastically followed us through all our trials and triumphs that we chose to endeavor. They also provided us with the opportunity of gaining the knowledge that is needed to fulfill our goals of ambition. This is our way of paying tribute and expressing our sincere appreciation to the Faculty of Rowan Memorial Hospital School of Nursing.



Mrs. Bullock, Mrs. Ball, Mrs. Hinson



Mrs. Humphrey and Miss Beaty



Mrs. Addis and Mrs. Daughtery

MISS WHITE CAP

The Board of Trustees of Rowan Memorial Hospital Present Miss White Cap 1971

It is with pride we salute you: Miss Louise Skeen, Miss White Cap 1971

Louise possesses patience, faith, genuine concern for others.
Her traits can be summarized thus:
Insatiable curiosity, Intelligence, Ambition and Persistence.

Whatever the call from her classmates Louise answered. Her words, responses and decisions were chosen with only one criterion -- would they represent the students of Rowan Memorial Hospital School of Nursing.

Though this honor is directed to one individual, the entire student body shares in this honor of presenting Miss White Cap 1971.



It is not what he has, nor even what he does, which directly expresses the worth of a man, but what he is.

The journey of a thousand miles begins

with one step.

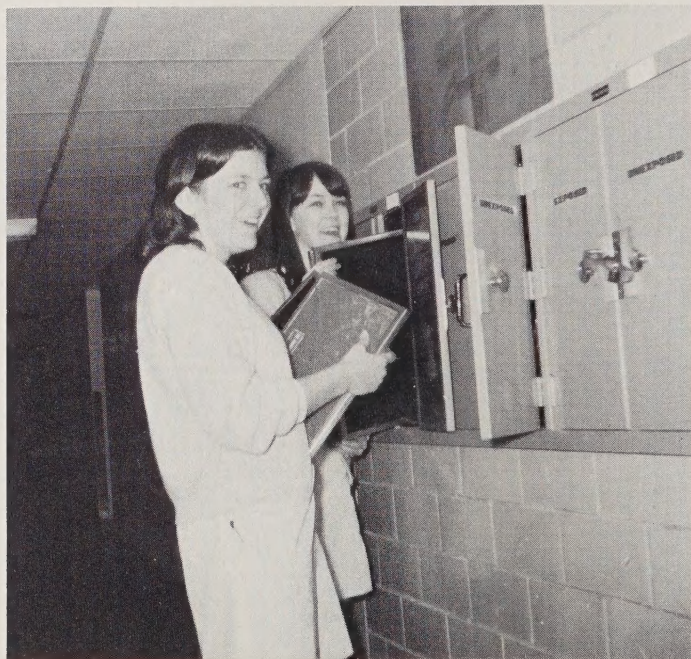



*friend is the one who comes in
when the whole world has gone out.*



*When love and skill
work together, expect
a masterpiece.*



The best cosmetic in the world is

an active mind that is always finding something new.





Real joy comes not from ease or riches or from the praises of men, but from doing something worthwhile.

SENIORS



Not finished, just begun.

SENIORS

full stripe; no big sister; ICU; CCU; RR;
ER; advanced nursing; getting diamonds;
classrings; "monthly marches"; MAY 21'
future plans; stateboards; GRADUATION
R.N.



Mrs. Patricia Bullock, Advisor

Motto Light the lamp of wisdom through experience.

Flower Red Rose

Colors Red and White



John Lomax
son of Dr. & Mrs. Donald Lomax



Melanie Koontz
daughter of Dr. & Mrs. Wayne Koontz

Mascots



President -- Brenda Jarrell



Vice President -- Faye Peoples

Senior Class Officers

Secretary -- Kathy Buie



Treasurer -- Karen Buoyer





Elaine Branch
Elkin, N. C.



Kathy Buie
Denton, N. C.





Karen Buoyer
Jamestown, N. C.



Sharon Hoffman
Salisbury, N. C.



Shirley Howard
Winston-Salem, N. C.



Brenda Jarrell
Mt. Airy, N. C.





Phyllis Johnston
Burlington, N. C.



Nancy Johnstone
Ashboro, N. C.



Brenda Leonard
Greensboro, N. C.



Judy Matthews
Salisbury, N. C.



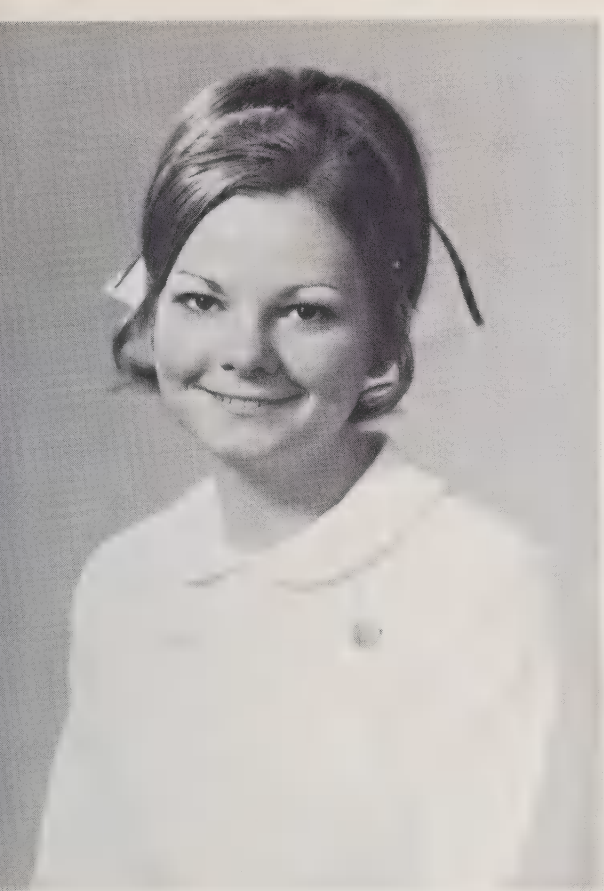

Faye Peoples
Salisbury, N. C.



Debbie Shelton
High Point, N. C.



Louise Skeen
Denton, N. C.



Diane Winebarger
Lexington, N. C.

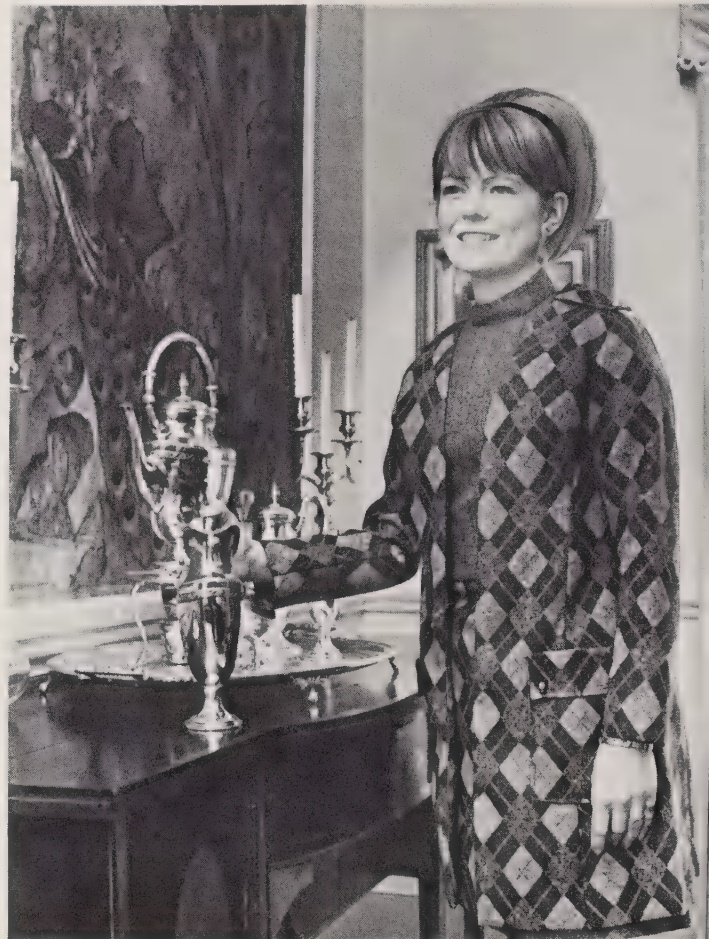

Class History

On September 11, 1968, twenty excited but nervous girls left the warmth of our homes and loved ones behind to begin three, long years at RMH toward the achievement of their goal -- to become a registered nurse.

The first month no one knew what we had to endure, but we soon found out. 2:00 awakenings, greased doorknobs, short sheets, and rough times as our welcoming from the upper classmen.

For the first few months we went around with only two thoughts -- weekends and HOME! But as time passed we began to get less homesick but more tired. Excitement was wearing a uniform for the first time, that first injection, going to surgery, class-rings, delivering a baby, nursing children, psychiatry affiliation, and even more the fact that graduation is closer each day.

Many have departed along our three year journey, friends and classmates we shall never forget.

As time draws near each has begun to think of future plans. While looking toward the future we can't help but look back and remember the past, the good and bad. We'll always remember the many friends we've made and the good times as well as the hardships. We look back and remember weekly tests, final exams, bib cards, un-legible writing, "nice" doctors, guiding instructors, parties, holidays, sorrows and tears. So as we look ahead we have many regrets but many accomplishments.

To RMH we bid a fond farewell and one big "Thank You"!

Kathy Buie
Historian

Last Will And Testament

I, Elaine Branch, leave to my little sister, Donna Lambeth, my ability to get into my room in spite of the mess.

We, Kathy Buie and Debbie Shelton, will to Mrs. Hinson, a six-pack of black flairs; to Mrs. Ball, the ability to relate; to Mrs. Addis a year's supply of vitamin C tablets; to Mrs. Bullock, a book of health teachings; and to the Junior class, a "God Bless You, You'll Need It."

I, Sharon Hoffman, give to anyone that wants it, the ability to have so many projects started at one time.

I, Shirley Howard, being somewhat addle brained due to three long years at RMH, will to my little sister, Betty Sue Long, my ability to ask what, when, where, who and why and any other stupid questions.

I, Brenda Jarrell, being of unsound mind due to the fact that I never go home, will my determination to stay at school so I can work on weekends to anyone who needs the money as badly as I do.

I, Phyllis Johnston, will all my jinx powers to anyone who wants them.

I, Nancy Johnstone, leave RMH school of nursing to put to use the knowledge I have gained and to encourage my little sister, Susan Albright, to take in all that is offered in learning and use it wisely.

I, Brenda Leonard, leave my ability to pass psychiatry without studying and all my good times at Broughton to Jane Hall, to the junior class I leave lots of luck and best wishes for a successful year.

I, Judy Matthews, leave my love for freedom and being different, C Scorpions, motor-cycles, beards, long hair, fringe boots, to all those who want to be themselves and have the ability to get away with it.

I, Faye Peoples, will to my little sister, Debbie Correll, the ability to stay up until 12:00 the night before a test and get up at 4:30 and not fall asleep in the middle of it.

I, Louise Skeen, will to my little sister, Jane Kirkman, the ability to come home every weekend while at Morganton and still stay in school.

I, Diane Winebarger, leave all my fun weekends at ECU to anyone who has a boyfriend there, and all my bib cards to my little sister, Joan Weathers, in hopes she will get more benefit from them than I did.

JUNIORS



*Climb till your dreams
come true.*

JUNIOR CLASS

. . . half stripe on cap, Pediatrics, O.B., crying babies, changing diapers, happy mothers, giving injections to fighting children, class project, back to Medical-Surgical nursing, giving pre-ops, going to OR and RR, post-op care, capes, class rings, psychiatric nursing at Morganton, leaving boyfriends, fiances, and husbands for the summer . . .



Class advisor -- Mrs. Humphrey



Class Officers: Vice President, Susan Albright; Secretary, Mrs. Linda Hodges; Treasurer, Anna Jones; President, Debbie Harvey, not pictured.



Susan Albright



James Boggs



Dr. Lockert captures the hearts of ALL student nurses.



Mama Albright



Debbie Correll



What was that rumor I heard about Bob Kirkman and a student nurse?



Three people to decorate one little tree?



Mrs. Janis Fink



Isn't it time to eat yet?



Jane Hall



Debbie Harvey



Candy's got Christmas spirit -- or is it "spirits"??



Mrs. Linda Hodges



Anna Jones



Mrs. Jane Kirkman



Another meeting?!?



Donna Lambeth



Betty Long



They've come to take us away, ha, ha !!



Mrs. Margaret Robertson



Candy Schenk



Joan Weathers



Pat White



Drunk again?

X-RAY



*It is not sufficient to have
great qualities, we must be
able to make proper use of
them.*

SCHOOL OF RADIOLOGICAL TECHNOLOGY

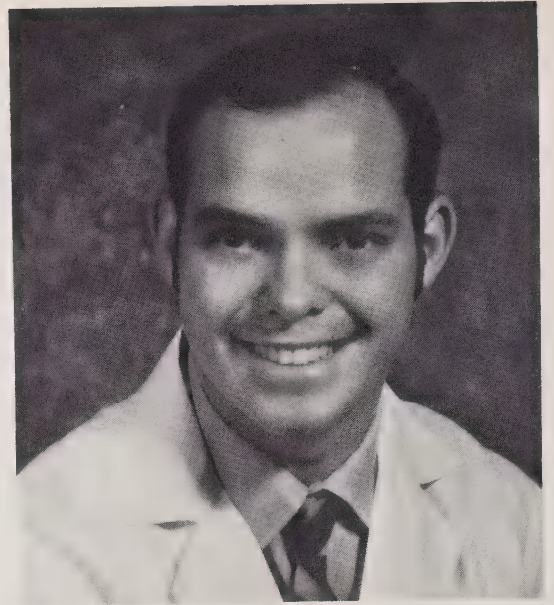
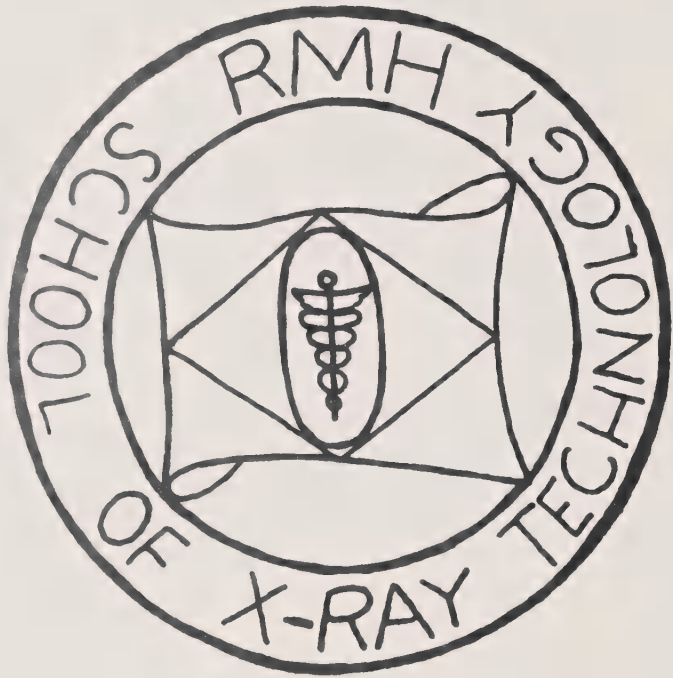

Jon Hough, R. T. Instructor



L'Vir Sande, R. T. Instructor



Class Officers -- Susan Hendrix, President; Jeanie Wooten, Vice-President; Tommy Burnside, Treasurer; Martha Simms, Secretary (not pictured).

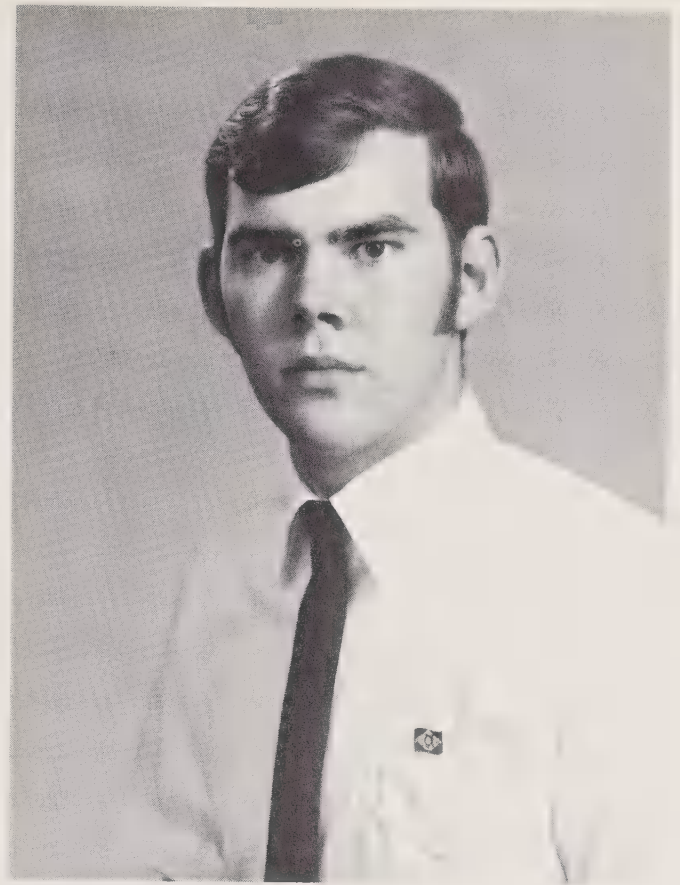

Thomas Garfield Burnside
Spencer, N. C.



Susan Denise Hendrix
Advance, N. C.





Donna Jean Jackson
Salisbury, N. C.



Nora Diane Lovette
Mocksville, N. C.



Martha Kay Simms
Laurinburg, N. C.

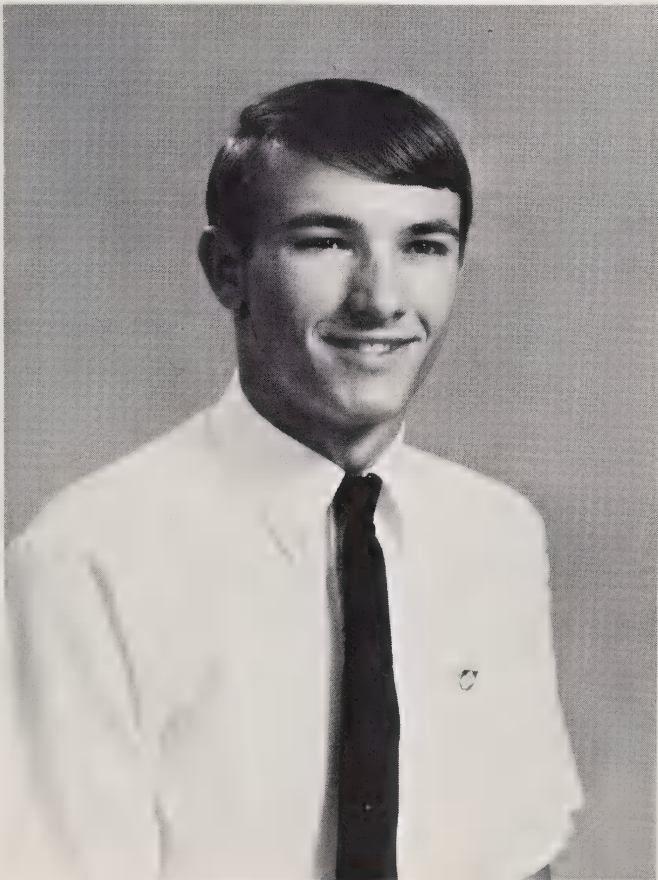

Ronnie Allen Yow
Taylorsville, N. C.



Sandra Barlow



Sherry Hamilton



Joye Harrington

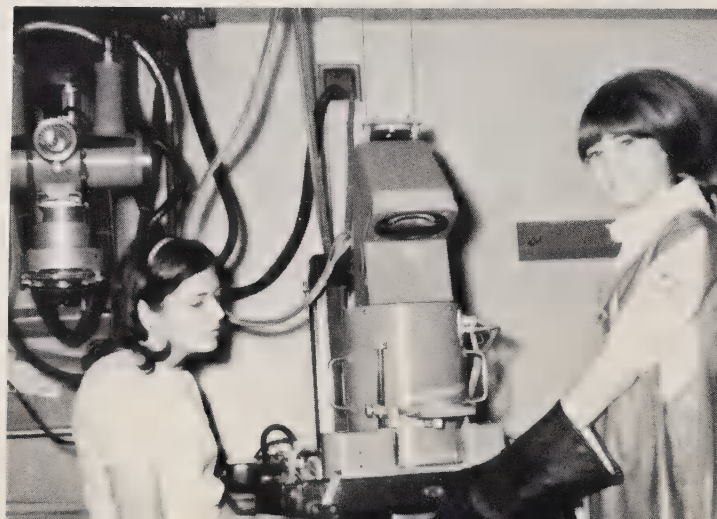



Deborah Mathis



Jeanie Wooten

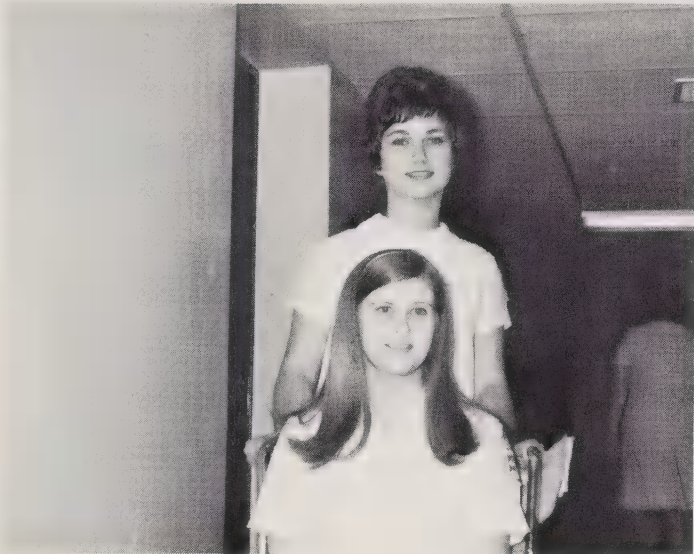

Time out to REST!!

"Physics"
with
Mr. Sande





Johnny Cash and associate !



Nora shows how it's done

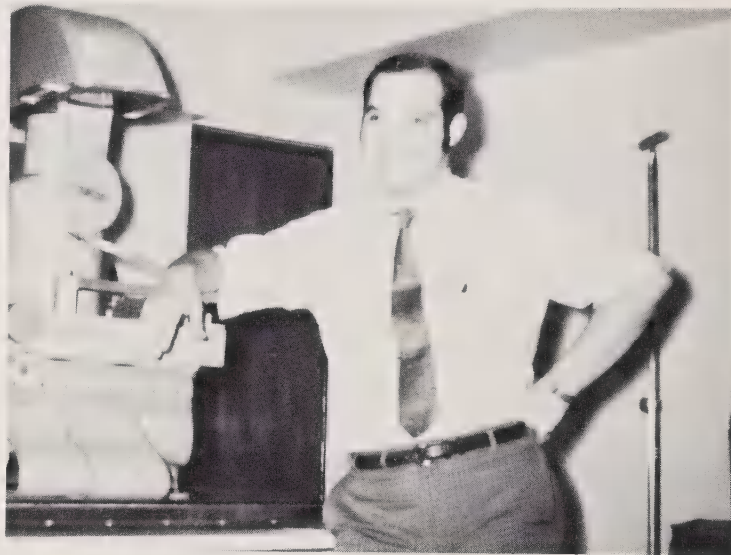

Standing around, Mr. Hough??



Ugh! Defrost the refrigerator



Martha lends a helping hand

FACULTY



The responsibility of tolerance lies with those who have the wider vision.

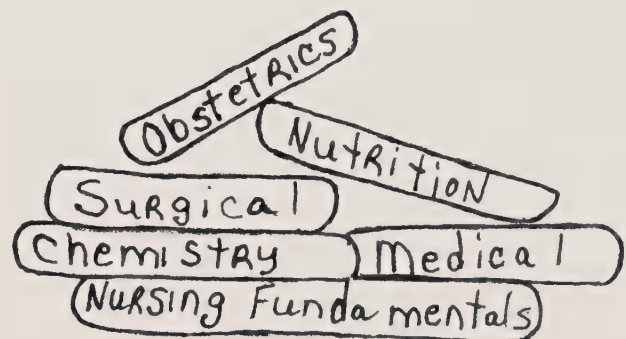

D
N I
E U R
D R E
U S C
C I T
A N O
T G R
I
O
N



Rachel Suggs, RN, AB,
BSN

Relina Humphrey, RN
Basic Nursing



Ruth Ball, RN
Medical-Surgical Nursing



Mildred Beaty, RN, BS
Pediatrics



Phyllis Daughtery, RN
Obstetrics

Patricia Himson, RN, BSN
Medical-Surgical Nursing





Eileen Addis, RN
Pharmacology
Health Nurse



Patricia Bullock, RN, BSN
Medical-Surgical Nursing



Thelma Hann, BS
Nutrition

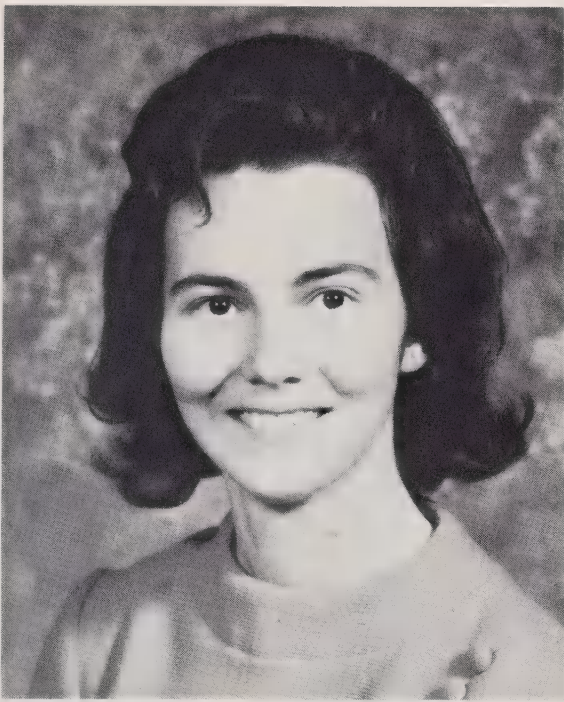

Shirley K. Bridges
Secretary



Doris Shuping
Librarian

*H
O
U
S
E
M
O
T
H
E
R
S*

Mrs. Lottie Kellum



Mrs. Mary Pirie



Work! Work! Work!

Now girls -- remember to sign the book!



Breaktime again?

ACTIVITIES



Joy is not in things, it is in us.



WINTER QUEEN
Brenda Leonard -- Senior

The joys of a season and a festive occasion brought about by the Junior Class.

A WINTER DANCE



First place runner-up
Debbie Correll -- Junior



Second place runner-up
Sherry Hamilton -- Xray



CHRISTMAS

Music, words, and a group to bring the two together in song . . . for the Hospital and Community.



R.M.H. DORM



Winners Of Door Decorations

*First Place – Brenda Leonard
Second Place – Elaine Branch
Third Place – Sandy Barlow*



BROUGHTON

A welcoming committee from Hickory; eight-thirty classes; long walks to cafeteria; three flights of stairs to class; ward keys; sudden thunder storms; recreation; movies on Friday night; monthly birthday parties; Dr. Traedo & ECT; ARC & AA meetings; Irish Interns; Hickory and the giant slide; WCC & loving kids; "the Hill"; NPR's; remotivation; the Patio; Alice; U.S.B. Dale; the Laundermat; Sarge; and "Bridge over Troubled Water."



The Group



Flicks at WCC



Letters Home



Planning for a wedding



All work & no play?

STUDENT NURSE WEEK

Nov. 6-13, 1970





Elaine Branch



Kathy Buie

*M
A
R
S
H
A
L
S*



69

70

Sharon Hoffman

Louise Skeen -- Chief



ORGANIZATIONS



*Be not simply good, be
good for something.*

STUDENT GOVERNMENT

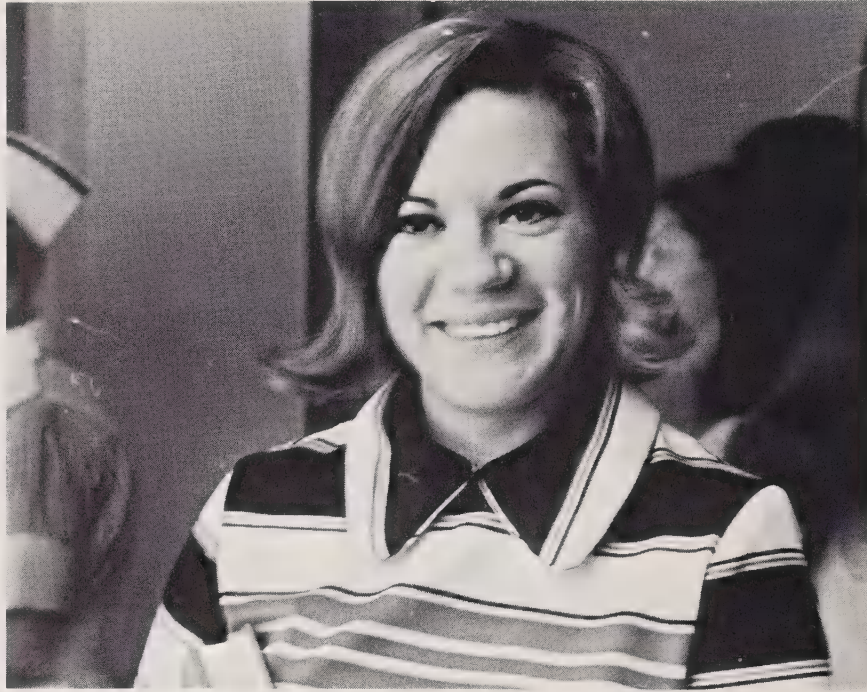

Debbie Shelton, President



OFFICERS: Elaine Branch, Treasurer; Faye Peoples, Corresponding Secretary; Candy Schenk, Recording Secretary; Phyllis Johnston, 1st V. President. Not Pictured -- Susan Hendrix, 2nd V. President.

ASSOCIATION



STUDENT COUNCIL

SITTING: Nora Lovette, Kathy Buie, Jane Kirkman, Faye Peoples, Candy Schenk; STANDING: Elaine Branch, Debbie Mathis, Brenda Canady, Janis Fink, Phyllis Johnston, Debbie Correll, Judy Matthews, Debbie Shelton.



CLASS REPRESENTATIVES

Debbie Mathis, Janis Fink, Judy Matthews, Debbie Correll, Brenda Canady, Nora Lovette.

W
H
I
T
E

1971

C
A
P



Louise Skeen, Editor



Candy Schenk, Co-Editor



Brenda Canady --
Advertising Manager

Phyllis Johnston --
Business Manager

Shirley Howard --
Artist

Kathy Buie --
Photographer

Not Pictured:
Rachel Suggs
Advisor



A N N U A L S T A F F

ADVERTISING STAFF
 Faye Peoples, Shirley Howard,
 Jane Hall, Janis Fink, Joan
 Weathers, Pat White, Betty Sue
 Long, Diane Winebarger, Jane
 Kirkman, Brenda Canady, Chair-
 man; Not Pictured -- Margaret
 Robertson.



LAYOUT COMMITTEE
 Shirley Howard, Debbie Correll,
 Linda Hodges, Judy Matthews,
 Kathy Buie, Louise Skeen, Debbie
 Shelton, Sherry Hamilton, Phyl-
 lis Johnston, Karen Buoyer, Elaine
 Branch, Candy Schenk, Debbie
 Harvey; Not Pictured -- Rachel
 Suggs, Advisor; Donna Jackson.

STUDENT NURSES

ASSOCIATION DISTRICT IV



Karen Buoyer, President

OFFICERS: Brenda Canady, District Rep.; Susan Albright, 2nd V. President; James Boggs, Secretary; Judy Matthews, 1st V. President; Faye Peoples, Treasurer; Kathy Buie, Nominations Chairman.



Mildred Beaty, Advisor



Jane Kirkman, 1971 District Student Nurse of the Year

ADMINISTRATION

Never one thing and seldom one person can make for a success. It takes a number of them merging into one perfect whole.





Mr. Earl Bullard
Director



Miss Elaine Long
Systems Analyst



Mr. Charles Keaton
Assistant Director



Mr. John Carlisle
Assistant Director



Mr. Jerry Brooks
Business Controller

A
D
M
I
N
I
S
T
R
A
T
I
O
N

*D
E
P
A
R
T
M
E
N
T
H
E
A
D
S*



Mr. Richard Davis
Business Office



Mr. Charles Roseman
Business Office

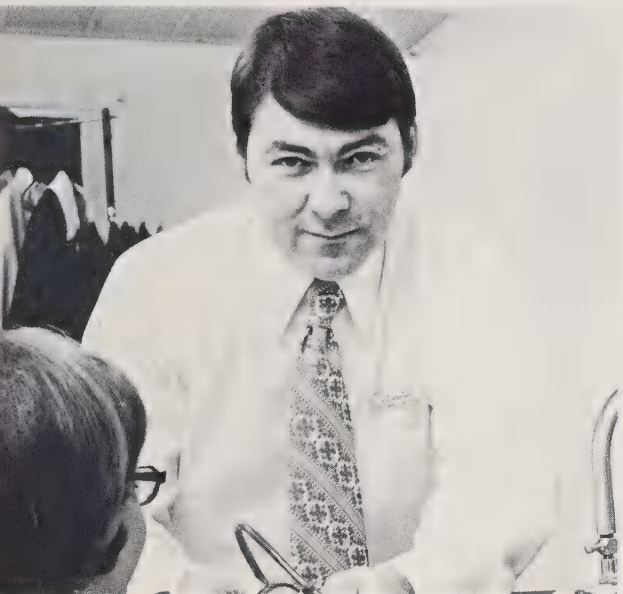

Mr. Robert Kirkman
Inhalation Therapy



Mr. Jonathan Hough
X-Ray

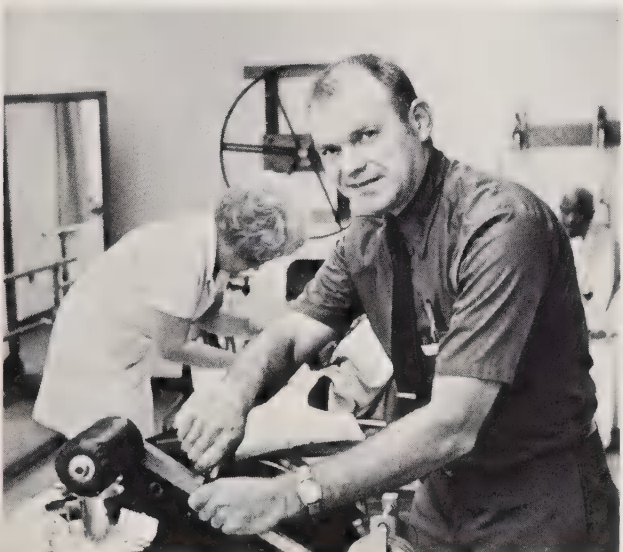

Mr. Bruce South
Physical Therapy



Mr. Lee Kirk
Laboratory



Mr. David Worshom
Executive Housekeeper



Mr. Jerry Bullock
Purchasing



Mrs. Patsy Sanders
Pharmacy



Mrs. Wilhemina Miller
Medical Records



Mrs. Thelma Gosney
Central Supply



Mrs. Sally Jones
Personnel

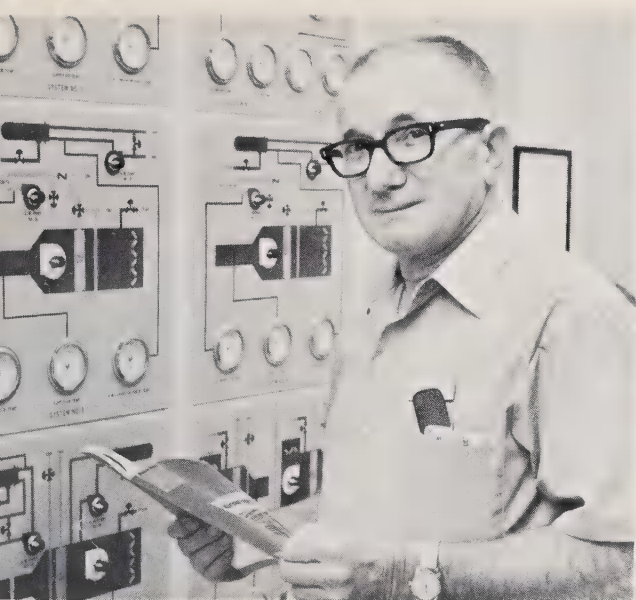

Mr. Carl J. Agner
Maintenance



Mr. Carl H. Goodman
Maintenance



Miss Rachel Suggs, RN
Director, Nursing Education



Mrs. Billie Bridger, RN
Director of Nursing Service



Mr. William Allison
Food Service Manager

H
E
A
D

N
U
R
S
E
S



Mrs. Brenda Thomason
First North



Mrs. D. J. Whitfield
Coronary Care



Mrs. Thelma West
First West



Mrs. Nancy Cansler
First East



Mrs. Jean Morris
Second West



Mrs. Barbara Bengel
Second East

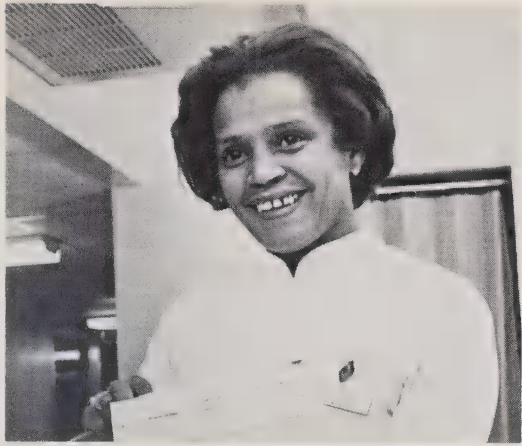

Mrs. Rosa Solomon
Third East



Mrs. Sadie Furr
Pediatrics



Mrs. Tess Owens
Obstetrics



Mrs. Eunice Overcash
Emergency Room



Miss Van Poole
Operating Room



Mrs. Irene McNew
Intensive Care



Mrs. Helen Cashion
Recovery Room

NURSING



Mrs. Billie Bridger
Director of Nursing Service



Mrs. Barbara White
Associate Director



Mrs. Peggy Lipe
Assistant Director



Mrs. Vera Lewis
Assistant Director



Mrs. Bessie Cooper
Assistant Director



Mrs. Ann Moore
Assistant Director

SERVICE

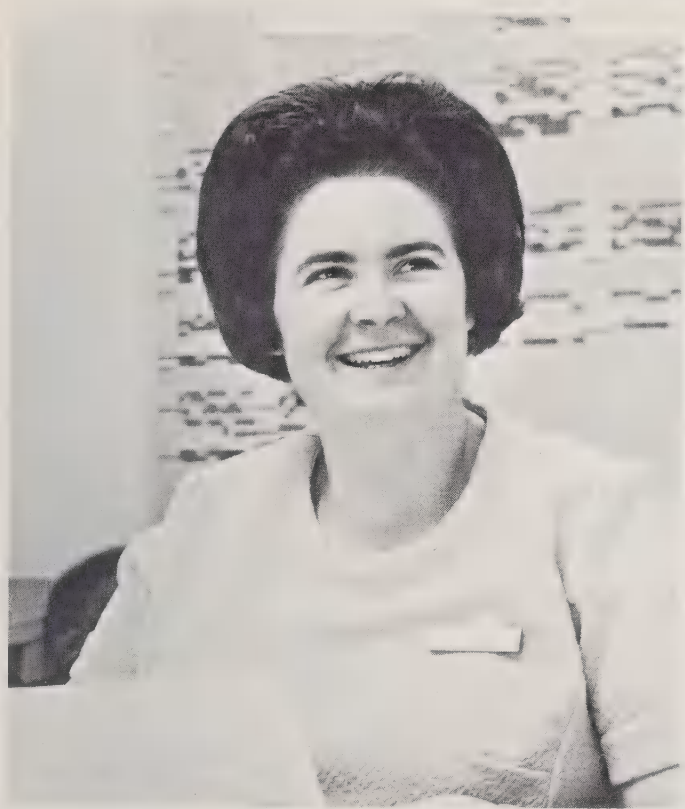

Mrs. Joyce Trexler
Administration Assistant



Mr. Benjamin Davis
Supervisor of Male Attendants

Mrs. Mae Edwards
In-Service Education



Miss Kathleen Huff
Operating Room Supervisor



CHIEFS OF SERVICES



Chief of Staff
Wayne A. Cline



Chief of Anesthesiology
R. B. Wright

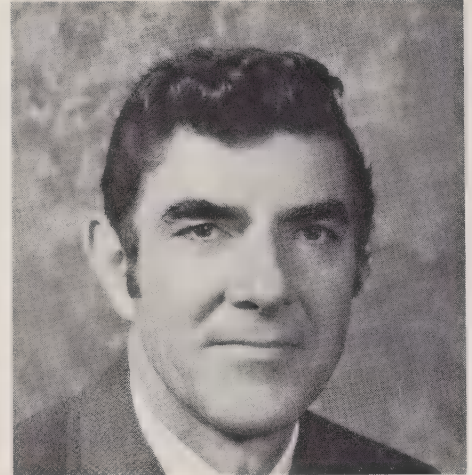

Chief of General Medicine
D. H. Lomax



Chief of Internal Medicine
R. A. Agner



Chief of Obstetrics and Gynecology
J. S. Goodwin



Chief of Pathology
P. W. Warga



Chief of Pediatrics
W. C. Koontz



Chief of Radiology
J. E. Wear

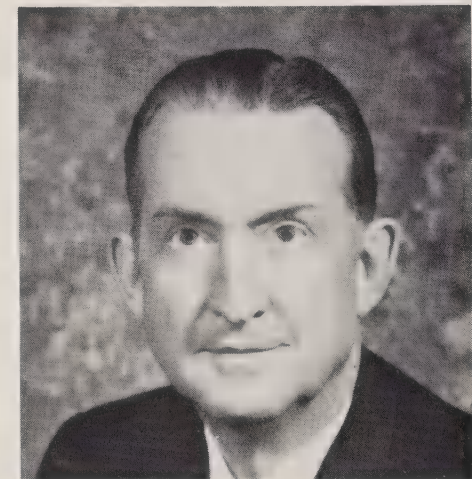

Chief of Surgery
F. S. Parrott



Hilda Bailey
Pediatrics

M
E D I C A L
S T A F F
L



Kyle Black
General Surgery

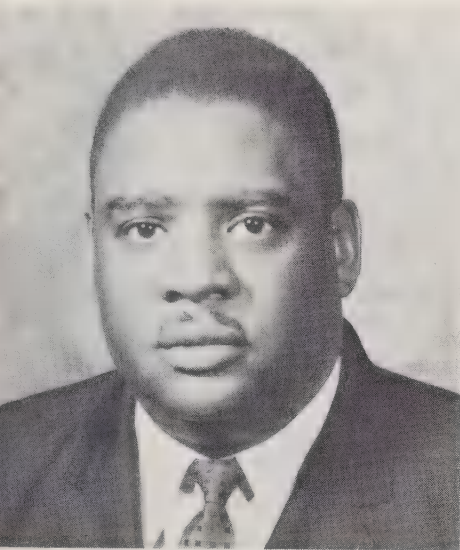

W. O. Black
General Practice

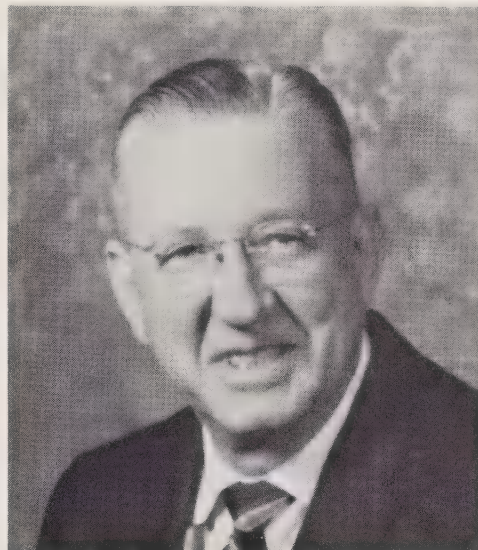

George Busby
General Surgery



Trent Busby
Obstetrics & Gynecology

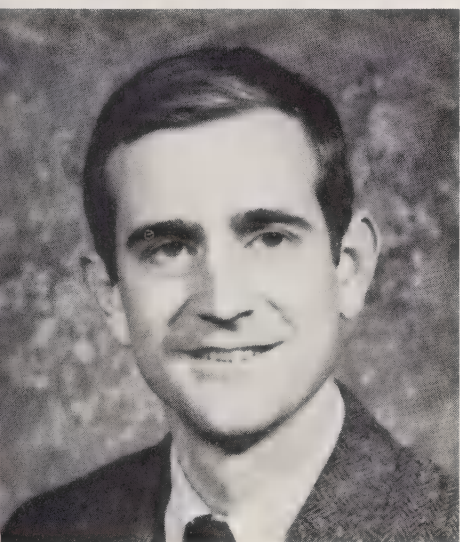

Thomas Carlton
Pediatrics



James Coffey
General Practice



F. B. Cooper
Ophthalmology



J. D. Corpening
Pediatrics



Joe Dameron
General Surgery



C. F. Eddinger
General Practice



Norris Erb
Urology



Charles Feezor
General Practice



B. L. Fields
General Practice



John Frazier
Urology

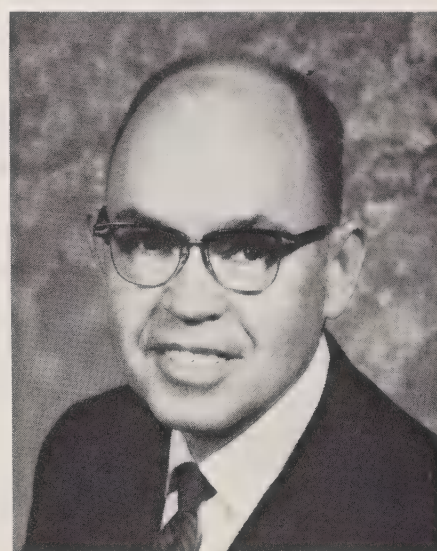

Cullen Hall
Obstetrics & Gynecology



Paul Green
Obstetrics & Gynecology

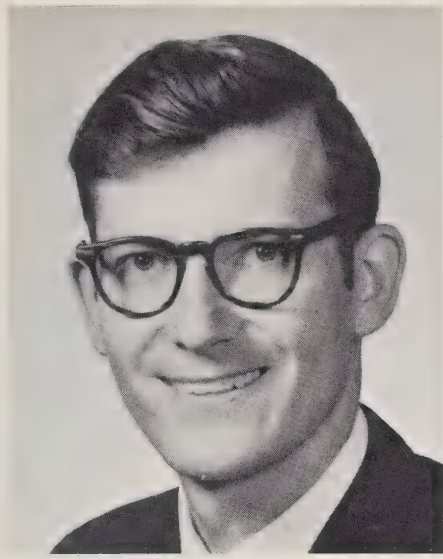

James Hinson
Internal Medicine



Richard Jordon
Radiology



William Kavanaugh
General Practice & Anesthesiology

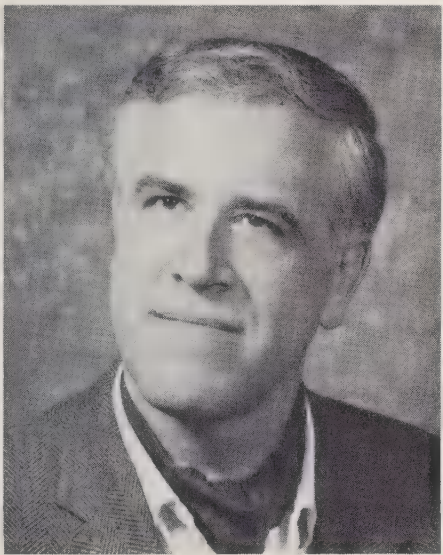

Joseph Little
E.E.N. & T.



Charles Lockert
Orthopedics



Paul McCubbins
Internal Medicine



Edward McKenzie
General Surgery

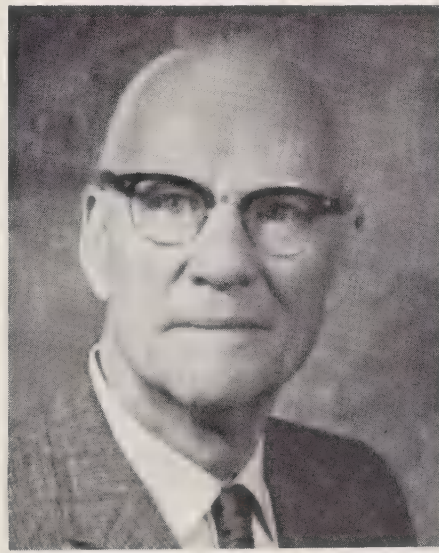

Frank B. Marsh
Internal Medicine





Elizabeth Mayrand
Pathology



Lynch Murphy
Internal Medicine

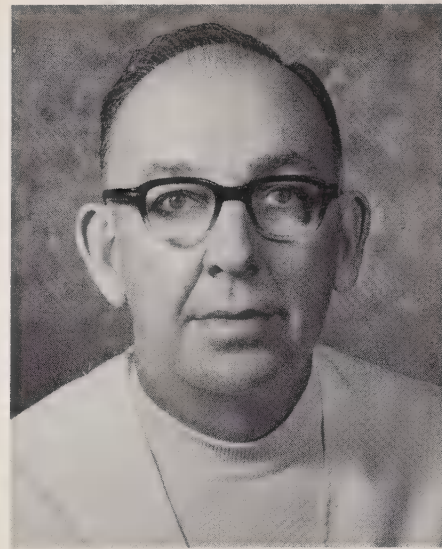

Harold Newman
General Practice



J. A. Oliver
General Practice & Anesthesiology



David Rendleman
General Practice



L. H. Robertson, Sr.
General Practice



L. H. Robertson, Jr.
Urology



Alan Scott
General Practice

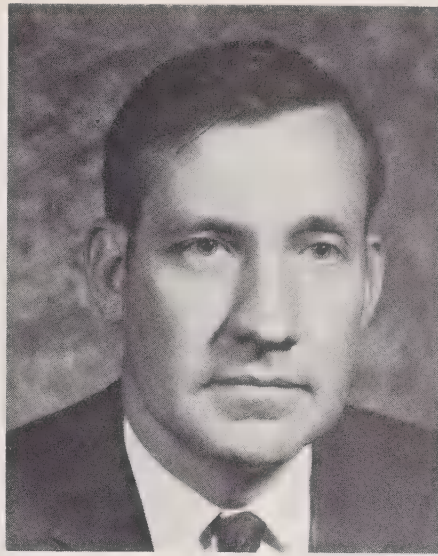

Frank Shafer
Internal Medicine



Norman Sloop
General Practice



Jay Smith
General Practice

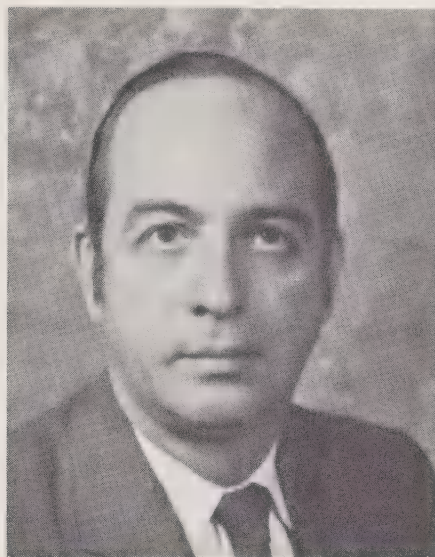

Allen Spencer
General Surgery



Fred Spencer
Internal Medicine



Robert Tannehill
Pediatrics





T. A. Thurston
Radiology

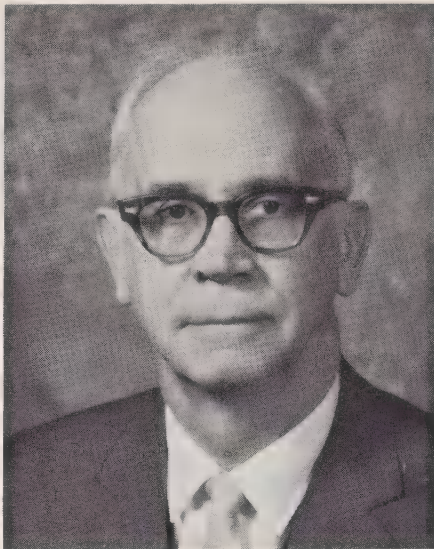

C. Douglas Walsh
Dermatology



H. Boyd Watts
Orthopedics



Donald P. Whitley
General Practice

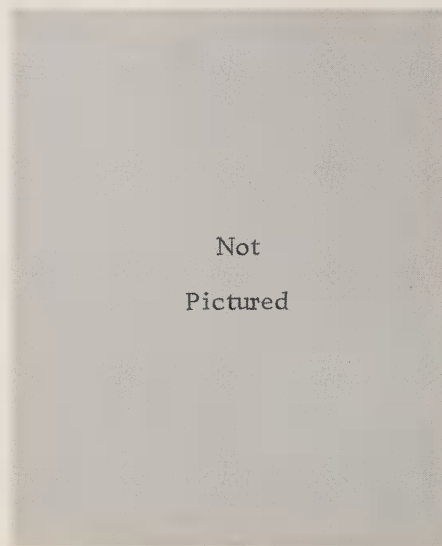

L. M. Gish
Internal Medicine

ADVERTISEMENTS

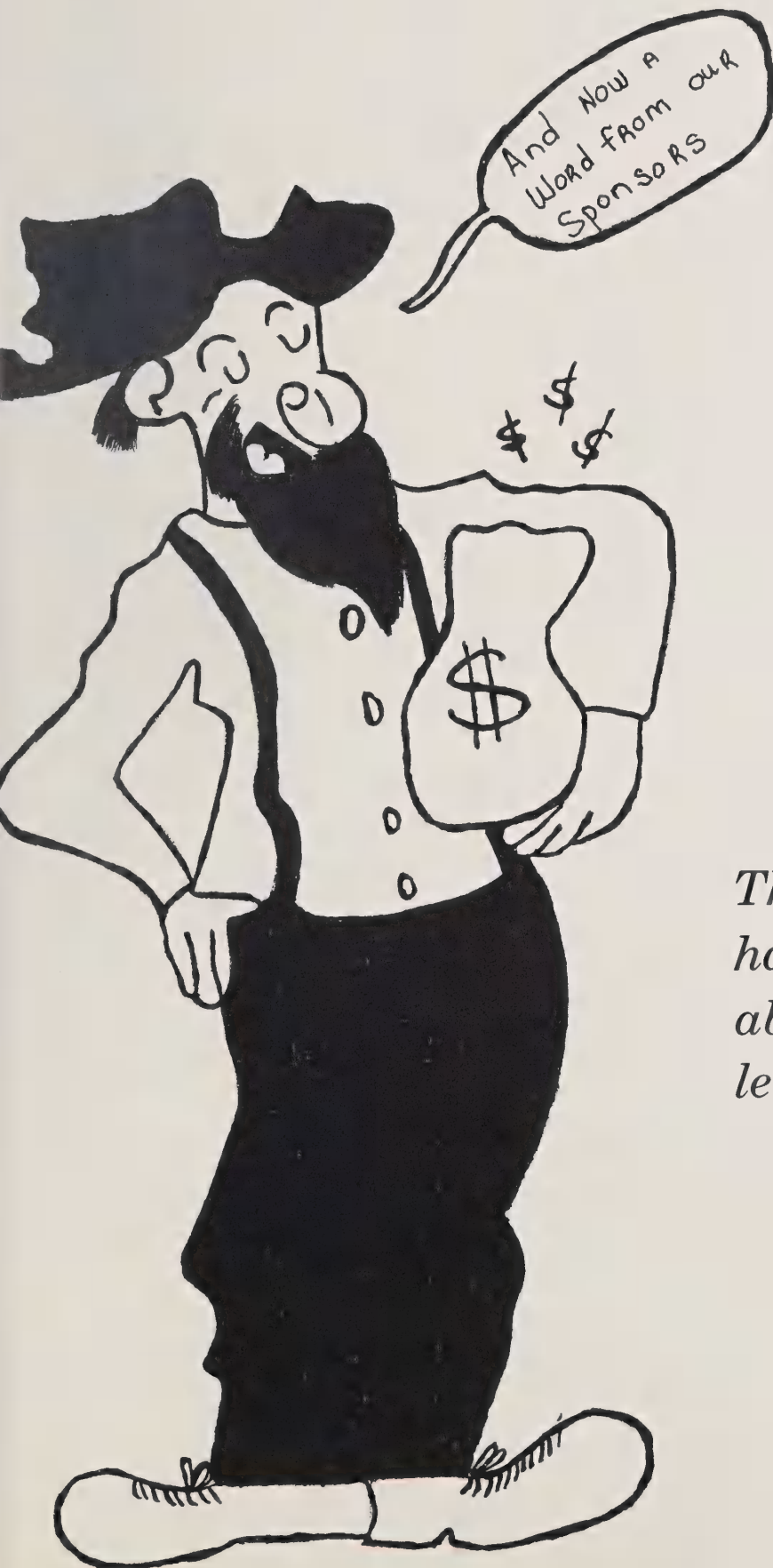

The more business a man has to do, the more he is able to accomplish, for he learns to economize his time.

Compliments of --
Rowan Davie Medical Association

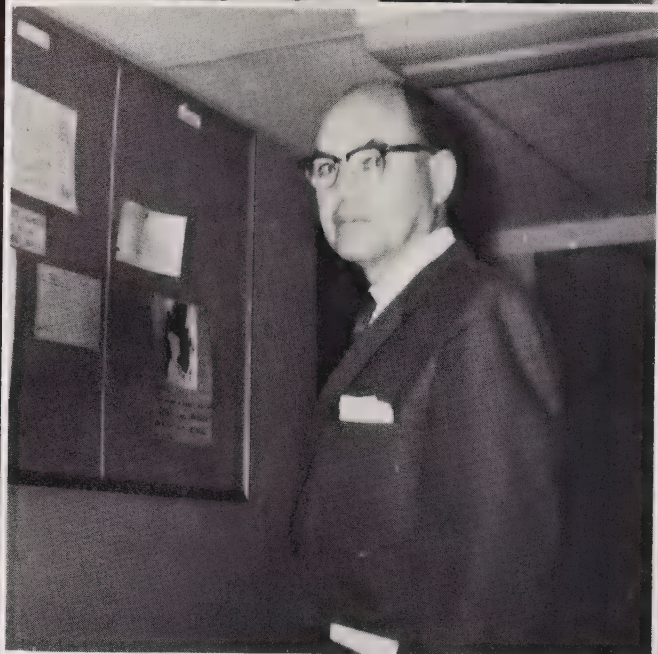
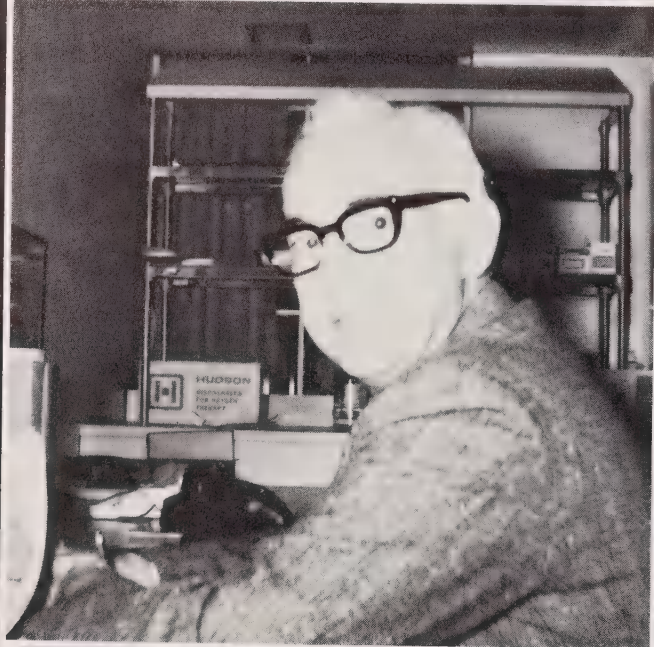
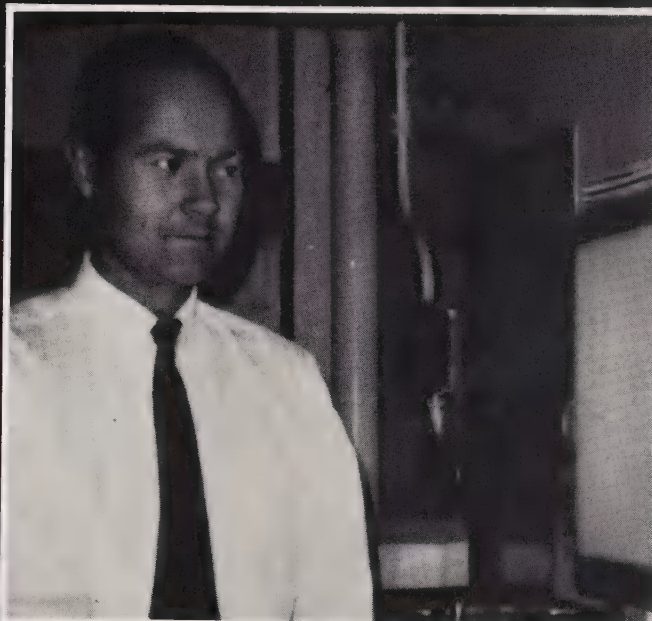

For the Finest
In
Fashions

Purcell's
Richard Dobkin

Downtown and Rowan Mall

Pet Dairy

"It's PET... you bet!"

MADE
WITH
FRESH
CREAM



ALWAYS
FRESH

PET
MILK COMPANY
DAIRY DIVISION



**About half the new homes
and apartments served by Duke Power
now have flameless electric heating.**

Duke Power



White Packing



For a taste treat buy White Seal Meats at leading food markets

- 12 oz. Pan Ready Sausage
- 1 # Meat loaf
- 1 # Chuck Wagon Steak
- 1 # 202 Pan Ready Hamburger
- Sliced bacon
- 8 oz. Chilli and 1 # Franks
- 6 oz. Pkg. Bologna, ham loaf

At Your Favorite Grocery



Norman's Jewelers



211 SOUTH MAIN STREET
SALISBURY, N. C.

NEHI BEVERAGE CO.

Salisbury, North Carolina

Make

Palmer's
ROWAN STATIONERS inc.

Your Headquarters For
Office Supplies
Books and Gifts
School Supplies
Art & Drafting Supplies
Stationery & Greeting Cards
120 North Main Street
Salisbury, N. C.



You can depend on Purcell's

And at the Lowest
Possible Cost to the Patient

On the Square
636-2041

Southgate
Shopping Center
633-2131

ZESTO OF SALISBURY
420 N. Main Street
Freezer Fresh Ice Cream
Hot Dogs . . . Hamburgers
Phone 636-1541

Compliments of --

PAGE'S BARBER SHOP
Southgate Shopping Center

Phone 633-9803



Salisbury, N. C. Concord N. C.
Mooresville, N. C. Kannapolis, N. C.
Statesville, N. C. Albemarle, N. C.
Newton, N. C.



"Where it's smart to be thrifty"

The Gold Shop

Foremost In Good Fashions
At Budget Prices

206 S. Main St. 636-1061



Jewelers of trusted reputation for 3 generations!
120 S. MAIN ST.

Now Serving You With 7 Great Stores

Belk Harry

Our Very Best Wishes for Your Success

Your Happy Shopping Store

111 South Main Street

636-5241

Salisbury, N.C.

Telephone 636-8375

STEELE & VAUGHN

MAGNAVOX

HOME ENTERTAINMENT CENTER

Towne Mall

Salisbury, N. C.

STAR ONE HOUR CLEANERS and Laundry

The Hospital's Laundry

111 West Bank Street

Salisbury, N.C.

MEDICAL BREATHING SERVICES, INC.

Respirator Rental and Service

Telephone 704 633-1137

P.O. Box 536

Salisbury, N. C.

TOWNE PHARMACY

"Your Drug Center"

1408 W. Innes Street
Salisbury, North Carolina

"The Home of Thoughtful Service"

*LYERLY FUNERAL
HOME*

515 South Main Street
Phone ME3-9031
Salisbury, North Carolina

*CAROLINA CAMERA
INCORPORATED*

116 N. Main Street
Salisbury, North Carolina

TREXLER BROTHERS

"Salisbury's Store For Men
And Young Men."

221 South Main Street

Compliments of

ROWAN COUNTY NEW CAR DEALERS
ASSOCIATION

**HARDIMAN & SON
INC.**

Complete Home Furnishings

Frigidaire -- Maytag

Selgler Home Heaters

Easy Terms

131 E. Innes 633-2961

Torrence Studio—Photography

1923 WEST INNES STREET, SALISBURY, NORTH CAROLINA 28144
704 - 636-0271

SMOOT TYPEWRITER COMPANY

Compliments of:

ALUMNI

Rowan Memorial Hospital

School of Nursing

Compliments of

Walker Rowan Shoes

103 South Main Street
Salisbury, North Carolina

COLLEGE BARBECUE DRIVE-IN

117 Statesville Blvd.

Phone 633-9933

Foot long hot dogs, hamburgers
sandwiches of all kinds

Curb Service

Compliments of

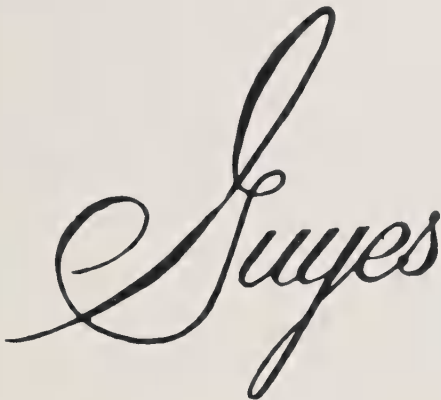
The logo for Luyes is written in a highly stylized, elegant cursive script. The letters are fluid and interconnected, with a prominent 'L' and 'y' that sweep across the bottom of the word.

Main Street
"Salisbury's Finest Fashion Center"

Compliments of



Fiber Glass Division, Lexington, N. C.

Your Complete Fabric
&
Sewing Center

WHITE Sewing
Machines since

— 1876 —

S & S Stores Inc.

"inside Towne Mall"

Gary L. Smith, President

Compliments
of

Phil's
Of
Carolina



Catawba Gulf Center



**GAMEWELL MECHANICAL
INC.**

**SALISBURY
N. C.**



Magnavox

Kentucky
Fried
Chicken



Take a bucket or box

Compliments of
ROY'S JEWELERS

104 S. Main

633-5621

Compliments of

ZIMMERMAN'S

FISHER THOMPSON HARDWARE



*VILLAGE INN PIZZA
PARLOR*

413 East Innes Street

Phone 636-5680

Salisbury, North Carolina

Compliments of:

**FIRST UNION
NATIONAL BANK**

**LONG
MEADOW**



**MILK
Ice Cream**

Long Meadow Farms
1354 W. Innes St.
Salisbury, N.C.

SALISBURY PHARMACY

*After you
see your
doctor...*



*bring your
prescription
to —*

Salisbury Pharmacy

102 Mocksville Avenue

Telephone 636-3911

Compliments of

SUMMERSETT FUNERAL HOME

1315 West Innes Street
Salisbury, North Carolina

Compliments of
Rowan Memorial Hospital Auxiliary

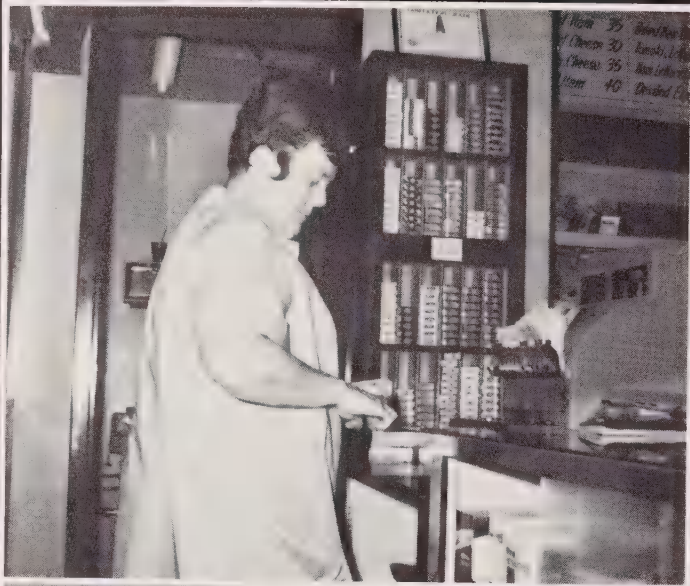



THE SHERWIN-WILLIAMS Co.

JIM BROWN
100 WALLACE BLDG.

506 NORTH MAIN STREET
SALISBURY, N. C.
PHONE 636-3231

Courtesy of

SALISBURY -- ROWAN FURNITURE
DEALERS ASSOCIATION

**

Watches, Diamonds

Jewelry And Silverware

NEWSOM
JEWELERS

500 Wallace Bldg.

"Where Distinction Prevails"

Patrons

1. Mr. & Mrs. Ellard V. Jarrell
2. Mr. & Mrs. Elmer W. Schenk
and Family
3. Mr. & Mrs. W. E. Johnston
4. Mr. & Mrs. Lloyd Skeen
5. Mr. & Mrs. Bruce L. Robertson
and Family
6. Mr. & Mrs. Ray Buie
7. Mr. & Mrs. J. A. Howard
8. Mr. & Mrs. Thomas F. Johnstone
9. Mr. & Mrs. Don Leonard
10. Mr. & Mrs. D. W. Shelton
11. Mr. Jerry Wayne Pickett
12. Mr. Jimmy L. Park
13. Mr. & Mrs. Carl A. Albright
and Mark
14. Mr. & Mrs. Floyd White, Sr.
15. Mr. & Mrs. Clarence Peoples, Sr.

Compliments of

The Faculty Rowan Memorial Hospital School of Nursing



ROWAN PUBLISHING
SALISBURY, N.H.

HEADQUARTERS

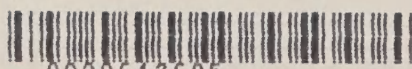

9000642695

