



The
White Heather
1932











COPYRIGHT

GLADYS L. PITTMAN
Editor

MARY ANNE MALLISON
Business Manager

DESIGNED AND PRINTED BY
QUEEN CITY PRINTING CO

ENGRAVINGS BY
CHARLOTTE ENGRAVING CO

PHOTOGRAPHY BY
WHITE STUDIO



The White Healer

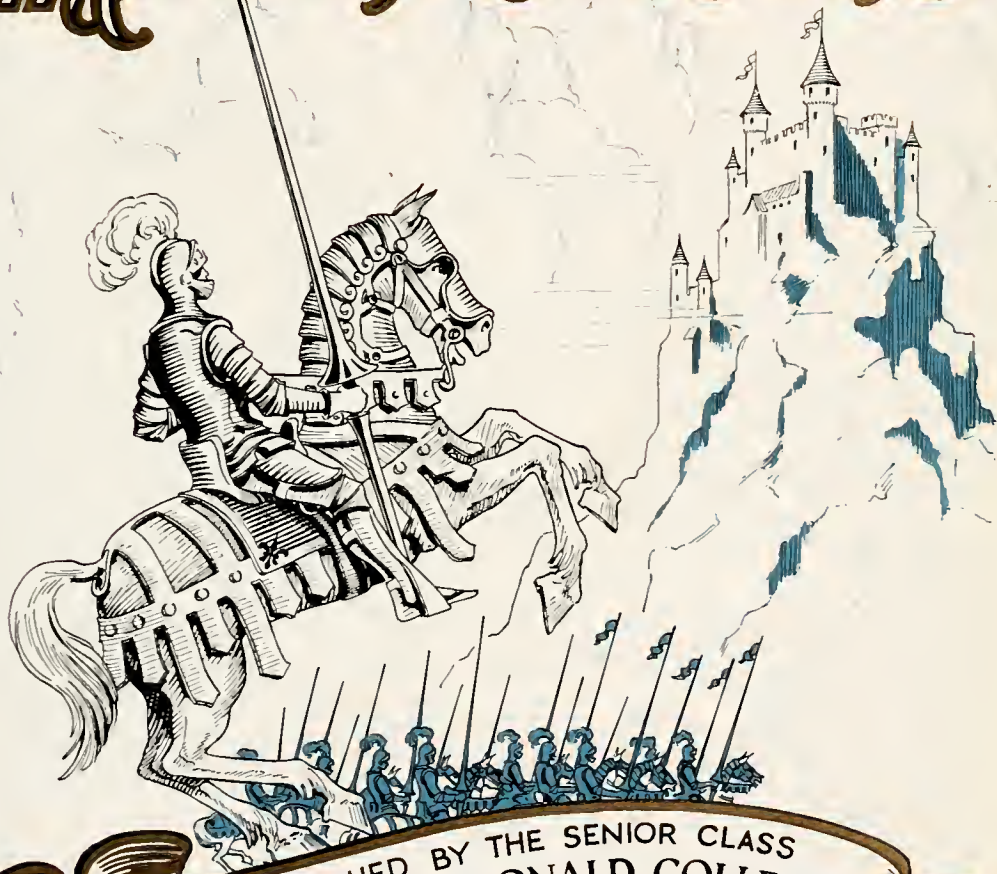

PUBLISHED BY THE SENIOR CLASS
FLORA MACDONALD COLLEGE
RED SPRINGS • NORTH CAROLINA

Prologue

*"Yet the true poetry, herself, like thee,
Childlike, herself, like thee, a shepherd maid
Gives thee her birthright of Divinity,
And lifts unto the stars thy starry shade.
Thy brows receive the aureole of the sky;
The Heart created thee—thou canst not die."*

— Schiller "MAID OF ORLEANS"

Sweet and resonant, from out of the ever coursing stream of history, there comes echoing and re-echoing the soft clarion call of our immortal Maid of Orleans. She is no archaic figure; she is no forgotten symbol of ages gone, of ages dulled beneath the aura of a lover, more appealing present. She is the eternal eidolan of youth, the spirit of faith, of purity, of undaunted ever advancing progress. Joan of Arc, the little peasant girl; Joan of Arc, the Savior of France! How incongruous, seemingly. And yet, what exquisite patterns have been woven out of obscurity!

In the life of this maid, in her all-embracing love of country, of ideals, and of the divine essence of things, she

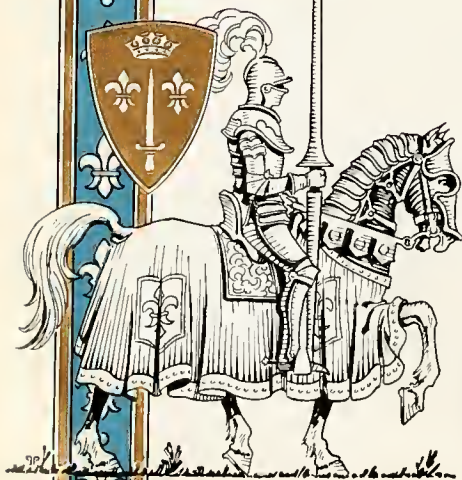

embodies the hallowed ritual of youthful hopes. She has set for us the sublime standard; she has bequeathed to the ages of all time a heritage based on those things sacred and quintessential.

To us, the members of the Senior Class, has come the desire to express the spirit of Flora Macdonald, our love of Alma Mater, our devoted adherence to the principles of life and beauty, and our sincere belief in the faith and strength of youth. It has not been an easy task. The pen is too impotent, too immature for such a mammoth undertaking. Therefore, we have chosen for the theme of our yearbook the commemoration of one who, in life and death, exemplified in a more articulate way the very virtues which we would express. If this portrayal should, in the tomorrows of the future, serve to strengthen the bonds which grapple us to our Alma Mater; if it should, in some slight way, enable us to live over once more in reverie the sweetness of these friendships which so benignly bloom today, we shall not have labored vainly.

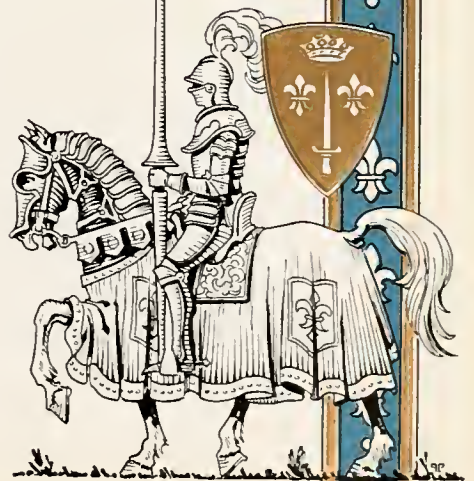



Dedication

To
Henry G. Bedinger
Because of the genuineness of his
character, and loyalty to
high ideals,
Because of his labor for the culture
of the mind and spirit, and the
love the students bear him
this volume of The White
Heather is dedicated.

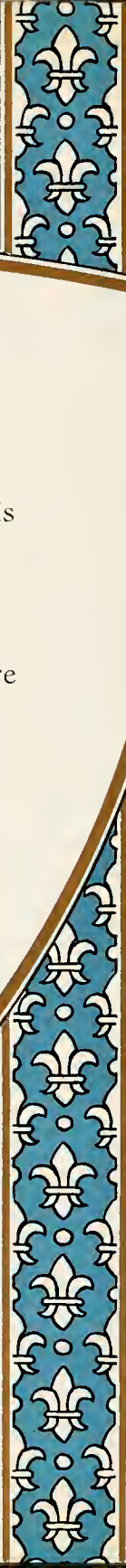



HENRY
G.
BEDINGER

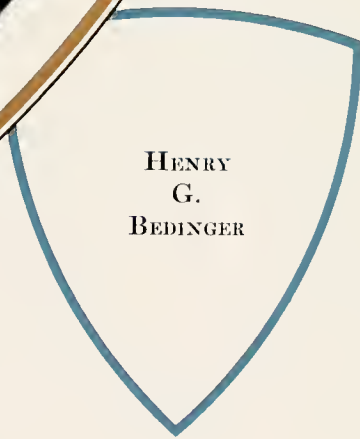

Contents

THE COLLEGE
THE CLASSES
ACTIVITIES
ATHLETICS
FEATURES

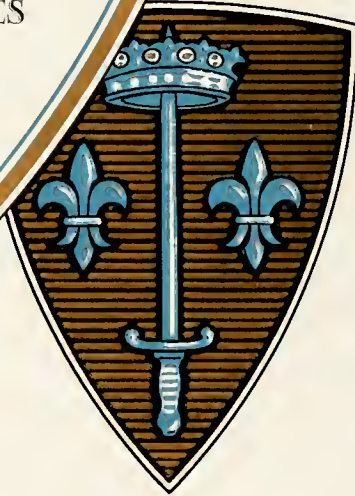



THE COLLEGE



*Jeanne and her companions drink
the healing water of the magic
spring.*



THE WHITE HEATHER



THE WHITE HEATHER



1932

THE WHITE HEATHER



1932

THE WHITE HEATHER



1932

THE WHITE HEATHER



1932

THE WHITE HEATHER



1932

THE WHITE HEATHER



1932

THE WHITE HEATHER



1932

THE WHITE  HEATHER



MR. HENRY GRAYBILL BEDINGER
President

THE WHITE  HEATHER



DR. CHARLES GRAVES VARDELL
President Emeritus



THE WHITE  HEATHER



HUGH P. WILLIAMSON
Dean of Conservatory

THE WHITE  HEATHER



MISS HAZEL MORRISON
Dean of Faculty



MISS MARY JOHNSTON
Dean of Women



THE WHITE  HEATHER



FACULTY

ETTIE BROWN
Professor of French

CHRISTINE EWING
Professor of German and Spanish

LIDA LAW CHAPMAN, B.M.
Professor of Piano

EVELYN P. WILLIAMSON
Professor of Voice
PUPIL OF OSCAR SEAGLE

MARY McL. CONOLY, A.B., M.A.
Professor of Education

ELIZABETH FAIN, B.A., M.A.
Professor of History

HARRIET MORRISON, B.A., M.A.
Professor of Latin

MRS. W. B. ROBESON
Professor of Violin

MARTHA T. BELL, B.S., M.A.
Professor of Clothing and Textiles

ANNIE WEBB, B.A., M.A.
Professor of Mathematics

ZULINE ANDERSON, A.B. A.M.
Professor of Bible

Not Photographed

MRS. JANE COLESON GLENN,
B.S., GPh, M.S.
Professor of Chemistry and Physics

MRS. MARY LOGAN SANDERSON
B.A., M.A.
Professor of English

MARY McEACHERN, B. M.
Professor of Piano



THE WHITE  HEATHER



FACULTY

GENEVIEVE MACMILLAN, A.B., M.A.
Assistant Professor of History and Economics

ETHEL BATEMAN
Professor of Physical Education

ELANOR SAMPLE
Librarian

KATHERINE LACKEY
Secretary to Business Manager

DEBORAH PATTERSON
Dietitian

BEATRICE McE. BULLOCK
Alumni Secretary

Not Photographed

BROWN MORRISON
Treasurer

ERNEST GRAHAM
Business Manager

MARY LINDA VARDELL, A.B.
Assistant Professor of Biology and Mathematics

JANE LEIGHTON RICHARDS, A.B., M.A.
Assistant Professor of English

LILLA WATKINS
Professor of Business Administration

VIRGINIA CONNOR, B. N.
Resident Nurse

NANCY B. ELIASON, B.S.
Professor of Biology

ANNIE WILLIAMS
Secretary to President





THE CLASSES



*The vision glorious appears to
Jeanne, inspiring her for her
life's work.*



THE WHITE HEATHER

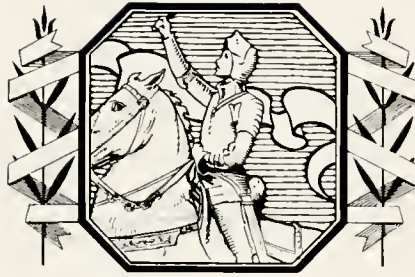

SENIORS



THE WHITE  HEATHER



MRS. W. B. ROBESON

BETTY LEE McQUEEN

SENIOR CLASS

Colors: Blue and Gold

Flower: Lilac

Motto: He conquers all who conquers himself.

Psalm: 23

Hymn: Purer Yet and Purer

Officers

| | | | |
|--------------------------|-------|-------|-----------------------|
| EUNICE HOYLE | | | <i>President</i> |
| ELIZABETH EDWARDS | | | <i>Vice-President</i> |
| JANIE MARGARET HENDERSON | | | <i>Secretary</i> |
| CATHERINE McLEAN | | | <i>Treasurer</i> |
| MRS. W. B. ROBESON | | | <i>Adviser</i> |
| BETTY LEE McQUEEN | | | <i>Mascot</i> |



THE WHITE  HEATHER



EUNICE HOYLE
President of Senior Class



KENT BENTLEY, B.M.
Dublin, Va.



ANNIE LAURA CROWELL, A.B.
Crossshore, N. C.



E. X.

E. X.

*"How her fingers went when moved by
note
Through measures fine, as she marched
them o'er
The yielding plank of the ivory floor."*

Dependability—That just says Kent. When she says she'll do a thing it's as good as done. We always think of Kent's talent in music, but, "Bent," you will linger in the hearts of your classmates long after the melody of your music has died. Here's to your success and happiness always.

1928-'29—College Quartet; Glee Club.
1929-'30—College Quartet; Glee Club.
1930-'31—College Quartet; Glee Club;
Commencement Marshal.
1931-'32—Glee Club; Class Testator.

*"A perfect woman nobly planned
To warm, to comfort and command."*

Those who know "Sin" realize what a true and rare friend she can be—which makes it unanimous. There is always laughter and fun when she's around and her presence as a member of the class of '32 has meant a great deal to us all. Success to you, Sin.





BERTHA CUNNINGHAM, A.B.
Nesmith, S. C.



ELIZABETH EDWARDS, A.B.
Chicod, N. C.



Z.

- 1928-'29—Hockey Squad; College Chorus.
- 1929-'30—Hockey Squad.
- 1930-'31—Corresponding Secretary of Z. Society; Associate Editor of Pine and Thistle.
- 1931-'32—Hockey Team.

"Modesty is a diamond setting for female beauty."

The Jewel in our midst is Bertha. Although quiet and unassuming she impresses one instantly with her rare blond beauty and friendly ways. There are many things we could say but we'll just wish her the best of luck in everything.

Z.

- 1928-'29—Treasurer of Circle; A Capella Choir.
- 1929-'30—Basketball Team.
- 1930-'31—Prayer Band Leader; Hockey Team; Class Treasurer.
- 1931-'32—Vice-President of Senior Class; Student Council.

*"Who loves the rain,
And loves his home,
And looks on life with quiet eyes,
Him will I follow through the storm."*

She is so unassuming, quiet and frail to the observer, but to those who know her she is a pillar of strength. Calm and tranquil, deep as a smooth flowing stream, she is a benediction to all whose lives she enters, and her path of life is a way of peace.





LIZZIE ELLIS, A.B.
Fayetteville, N. C.



FANNIE FORREST, A.B.
Kinston, N. C.



Z.

"Of soul sincere, in action faithful and in honor dear."

Here is a girl that you can depend on. What more need be said?

Z.

1925-'29—Class Hockey Team.
1929-'30—Class Hockey Team.
1930-'31—Class Hockey Team; Manager Junior Hockey Team; Class Basketball Team.
1931-'32—Class Hockey Team; Manager Senior Hockey Team; Class Basketball Team.

"In thy face I see the map of honor, truth and loyalty."

Fannie is one of the truest and most loyal members of our class. Who will forget the times she has suffered for '32 on the hockey field?





JANIE M. HENDERSON, A.B.
Little Rock, S. C.

EUNICE HOYLE, B.M.
Rocky Mount, N. C.

Z.

Z.

- 1928-'29—Class Hockey Team; Basketball Team; Baseball Team; Soccer Team.
- 1929-'30—Class Hockey, Basketball and Soccer Teams; Soph-Hockey Manager; Baseball Team.
- 1930-'31—Class Hockey and Basketball Teams; F. M. C. Monogram.
- 1931-'32—Class Hockey and Basketball Teams; Hockey Varsity; Assistant Tea Room Manager; Class Secretary; Monogram Club.

- 1929-'30—Class Hockey Team; Treasurer of Conservatory; Annual Staff; Conference Delegate.
- 1930-'31—Class Hockey Team; President of Conservatory; Vice-President of Z. Society; F. M. C. A. Cabinet; Social Chairman; Class Statistics; Conference Delegate.
- 1931-'32—Class Hockey Team; Hockey Varsity; Monogram Club; Conference Delegate; Senior President; Student Body; Student Council; Senior Scribber; May Queen.

"Be true to your word and your work and your friend."

*"A maid—That paragons description and wild fame;
One that excels the quirks of blazoning pens
And in the essential vesture of creation
Does bear all excellency."*

That has truly been Janie Margaret's motto and that's why everyone who knows her loves her. There is never a favor too little or too big for her to do. No obstacles in the world can defeat such a fighting spirit as hers on the athletic field.

Old '32 just wouldn't be the same without Eunice. As president of the class she has guided our barge with ability and enthusiasm. Besides this, we will think of her not only as Queen of May, but of Hearts.





LUCILLE HUNTER, A.B.
Derita, N. C.



ANNA JENKINS, B.M.
Brevard, N. C.



Z.

Z.

*"The choicest articles are often done up
in the smallest packages."*

Yes, Lucille is a small package but the old saying expresses the situation exactly. In the four years we have known her we've all learned what a "choice article" she is and we're wishing her the best that life holds.

1930-'31—Sub-Chairman of Circle; Assistant Editor of Pine and Thistle; Class Poet; Chorus.

1931-'32—Class Poet; Vice-President Z. Society.

*"For I dilt into the future far as human eye could see,
Saw the Vision of the world and all the wonder that would be."*

To understand Anna's real self one must hear her play one of Beethoven's Sonatas or a Chopin Etude, or read one of her own poems, for there you delve down past the surface and see the beauty, the music and poetry of her. And, Anna, may your fondest dreams of your old English home and your Pipe be realized.





MARGARET KELLY, A.B.
Southern Pines, N. C.



INEZ KIKER, B.M.
Peachland, N. C.



Z.

Z.

*"And the young child who takes thee by
the hand,
Shall travel with a surer step to heaven."
"For true you are and sweet,
Beyond mine own belief in womanhood."*

Like that flower of exquisite loveliness and rare fragrance, the trailing arbutus which, modestly hides its beauty close to the earth 'neath leaves and larger growth is Margaret. So modest, with such sweetness and purity of soul, gentle yet capable and brainy! Surely the youth whom she teaches will leave her tutelage with higher ideals, stronger in faith and nobility.

1928-'29—Type Editor of Annual; Violin Quartet; Orchestra.
1929-'30—Orchestra.
1930-'31—Prayer Band Leader; Orchestra.
1931-'32—Second Vice-President of Z. Society; Prayer Band Leader.

*"When I say prayers at evening,
This is the thing I ask
God make me braver tomorrow
Paint me a brighter Mask."*

Who is dearer to us and more necessary to our lives than Inez? Inez, father confessor to us all, the Advisor in all our troubles, fighting her own battles bravely, showing to the world a smiling face always, making us ashamed of victimizing others with our moods, fearless in expressing her beliefs and opinions and with a mind that conquers the seeming impossible.





SALLIE SYDNOR KIRBY, A.B.
South Boston, Va.



MARY ANNE MALLISON, A.B.
Hampton, Va.



E. X.

- 1928-'29—Secretary of Class Hockey Team; Basketball Team; Soccer Team.
- 1929-'30—Class Cheer Leader; Conference Delegate; Hockey Team; Basketball Team.
- 1930-'31—Editor-in-Chief of Pine and Thistle; Junior Statistics; Hockey and Basketball Teams; Commencement Marshal; Vice-President of Virginia Club.
- 1931-'32—President of Virginia Club; Senior Scribbler; Hockey Team; Class Prophet.

"She is her selfe of best things the collection."

Attractiveness, intelligence, great ability, a splendid courage: there are only a few "best things" that make up "Syd." It would take a page to write them all.

Z

- 1928-'29—Glee Club; Class Cheer Leader; Fire Squad; Hockey Team; Tennis Team; Soccer Team.
- 1929-'30—Fire Squad; Associate Editor of Annual.
- 1930-'31—Annual Representative; College Statistics.
- 1931-'32—College Statistics; College Cheer Leader; Hockey Team; Tennis Team; Business Manager of Annual; F. M. C. Monogram.

*"Oh woman thou wert fashioned to be
guite:
So have all sages said, all poets sung."*

In every class there must be some fun and who could provide it better than Mary Anne with her broad A's and Virginia accent. For pep and wit and sparkling personality— I give you Mary Anne!!





MINNIE WARE MOORE, A.B.
Lexington, Va.

E. X.

"The world knows nothing of its greatest men."

If there were no "Minnies" in the world, it would be a poor existence. Here is a "Minnie" that has carried her share of the work of the class of '32 faithfully and creditably.



EDITH MCCONNELL, B.M.
Derita, N. C.

E. X.

- 1928-'29—Vice-President of Class; Hockey Team; Basketball Team; Manager of Basketball Team; Soccer Team; Baseball Team; College Chorus.
- 1929-'30—Vice-President of Class; Hockey Team; Basketball Team; Manager Basketball Team; Soccer Team; Baseball Team; Varsity Basketball; Monogram Club; College Chorus; Mission Study Leader.
- 1930-'31—Vice-President of Class; Hockey Team; Basketball Team; Baseball Team; Tennis Team; Monogram Club; Class Statistics; College Chorus; Secretary Student Council.
- 1931-'32—President Athletic Association; Hockey Team; Basketball Team; Baseball Team; Varsity In Hockey; Tennis Team; Monogram Club; Archery Team.

"Infinite riches in a little room."

Dear little Edith, we will always remember your loyal spirit and willingness to help with every job.





LOUIS McCUTCHEON, A.B.
Kingstree, S. C.



CATHERINE McLEAN, A.B.
Red Springs, N. C.



Z.

- 1928-'29—Circle Treasurer.
- 1929-'30—Circle Secretary.
- 1930-'31—Prayer Band Leader; Vice-President Palmetto Club.

"She hath a natural wise sincerity, a simple truthfulness."

In this age of mistrust and deceit it is a pleasure to find someone who is sincere and true in their relationships. Louise, we are glad we can always count on your loyalty.

- 1930-'31—Assistant Business Manager of Annual.
- 1931-'32—Treasurer of Senior Class.

*"She in beauty, education, blood
Holds hand with any princess of the
world."*

A genuine princess not only has intelligence and beauty but culture and charm. Catherine has all these qualities and many more. In fact we think she is sufficiently talented to some day become - - - (ask anyone who was in English 10 with her).





ELIZABETH McNEILL, A.B.
Archer, Fla.

CLARA FINLEY OGILVIE, A.B.
Oakwoods, N. C.

E. X.

E. X.

1928-'29—Class Treasurer.
1929-'30—Class Treasurer; Hockey Team;
Corresponding Secretary E. X.; Social
Leader of Circle; Prayer Band
Leader.
1930-'31—F. M. C. A. Cabinet; Hockey
Team; Corresponding Secretary E. X.
1931-'32—F. M. C. A. Cabinet; President
Senior S. S. Class.

1929-'30—Class Hockey Team.
1930-'31—Class Historian; Hockey Team;
President Chemistry Club; 2nd Vice-
President of E. X.
1931-'32—Class Historian; Hockey Team;
Manager Tea Room; F. M. C. A. Cab-
inet; Chairman Religious Meetings
Circle; Senior Scribbler.

*"From the fields of her soul—a fragrance
ascended
Charity, meekness, love and hope, and
forgiveness and patience."*

*"To those who know thee not no words
can paint
And those who know thee know all words
are want."*

Elizabeth, the artist, the poet, the student, above all the lover of all things beautiful and good and creator of beauty. Not only possessor of esthetic qualities but strength of mind and will to triumph over the physical. With these gifts life will surely be rich in joy and all that make living sweet and enjoyable.

This is true, words are so inadequate to describe Clara. How so much intelligence, wit, humor, and originality, and at the same time thoughtfulness and unselfishness can be bound up in so small a person as Clara will always be a mystery. To merely wish that you'll be as successful in your future work as you were with the Senior Tea Room is to wish you Success.





EVANGELINE PENDLETON, B.M.
Mount Holly, N. C.

GLADYS LANE PITTMAN, A.B.
Clarkton, N. C.

E. X.

1930-'31—Chief Marshal; Class Statistics;
Vice-President Conservatory.
1931-'32—Recording Secretary E. X.; Class
Tennis Manager; Secretary Conserva-
tory; Hockey Team.

*"So well she acted all and every part
By turns—with that vivacious versatility."*

Never in such a small package
was there such a charming creature.
Anything "Vangie" undertakes is
done well. We predict a great
future for her. Thousands will sit
enthralled while the music of "Ann
Leaf Junior" thrills them as only
good music can.

Z.

1928-'29—Montreat Normal School.
1930-'31—College Chorus; Commencement
Marshal; Assistant Editor of Annual.
1931-'32—Glee Club; Editor of Annual;
Senior Seibbler.

*"A little laughter, love and leisure
lengthen life."*

There is something about her that
you can't resist. Beauty, brains,
and friendliness sprinkled with a
vivacious personality will make us
long remember our Gladys.





PAULINE PORTER, B.M.
Laurinburg, N. C.

FRANCES BLUE SMITH, A.B.
Bennettsville, S. C.

E. X.

E. X.

*"Tho' no rings on her fingers or bells on
her toes
Pauline will have music wherever she
goes."*

Pauline is not big of stature but she's mighty in works. She confronts a Steinway Grand with as much ease as the rest of us sit down to the dining room table. May she give to the world as much pleasure, both musically and personally, as she has the girls at Flora Macdonald.

1928-'29—Queens College.
1929-'30—College Chorus; Basketball Team; Monogram Club; Society Cheer Leader.
1930-'31—College Chorus; Prayer Band Leader; Class Cheer Leader; College Cheer Leader; Basketball Team; Manager Basketball Team; Hockey Team; Tea Room Manager.
1931-'32—Treasurer E. X.; President of S. C. Club; Head of Hiking; Hockey Team; Basketball Team; Manager of Basketball Team; Class Cheer Leader.

*"Happy am I, from care I'm free
Why aren't they all contented like me?"*

True Frances presents a carefree and jolly appearance, yet she always has time to say a cheery word to everyone. Could we ever forget her loyalty to '32—her pep and energy on the hockey field and basketball court and in all her good spirit. May you always keep it up, ole dear!





MARY LUCIE STEPHENSON, A.B.
Bartow, Fla.

HELEN THOMPSON, A.B.
Hamlet, N. C.



E. X.

E. X.

1928-'29—Treasurer Circle; Glee Club.
1929-'30—Treasurer Circle; Glee Club.
1930-'31—Prayer Band Leader; Annual Staff; F. M. C. A. Cabinet; Circle Chairman; Glee Club.
1931-'32—President F. M. C. A.; Student Council; Glee Club.

*"Heart on her lips, and soul within her eyes,
Soft as her clime and sunny as her skies."*

A joyous companion lending mirth and happiness to all who come in contact with her. Her laughing brown eyes and sunny disposition have meant much to our sojourn at F. M. C. And greater than that, that deep spiritual self that has meant so much to the F. M. C. A.

1929-'30—Secretary Social Service Circle.
1930-'31—Vice-President Life Service Band, Secretary Bible Study Circle.
1931-'32—Chairman Bible Study Circle; F. M. C. A. Cabinet; President Life Service Band.

*"Patient of toil, serene amidst alarms;
Inflexible in faith; invincible in arms."*

Helen mingles in "life's throng and press" in such a quiet, unassuming manner that few people realize her true worth. Her faithfulness to duty, her joy in helping others and in everything her sincerity portrays the real Helen.





JOSEPHINE WALKER, A.B.
Millboro, Va.



JOSEPHINE WILDMAN, B.M.
Farmele, N. C.

E. X.

- 1928-'29—Class President; Manager of Hockey Team; Class Hockey; Soccer; Basketball and Baseball Teams; Basketball Varsity; Student Council.
- 1929-'30—Class President; Head of Hockey; Class Hockey; Basketball, Society, Soccer, and Baseball Teams; Student Council.
- 1930-'31—Class President, Head of Hockey; Class Hockey and Basketball Teams; Hockey Varsity; Monogram; Class Statistics; Commencement Marshal.
- 1931-'32—President Study Body; F. M. C. A. Cabinet; Senior Scribbler; College Statistics; Class Hockey, and Basketball Teams; Hockey Varsity; F. M. C. Star.

*"Tis something to be willing to command.
But my best praise is, that I am your friend."*

In Jo we have combined brains, leadership, and athletic ability flavored with many other qualities.



Z.

- 1928-'29—Glee Club.
- 1929-'30—Glee Club.
- 1930-'31—Glee Club.
- 1931-'32—Glee Club; Prayer Band Leader.

*"She is pretty to walk with,
And witty to talk with,
And pleasant to think on, too."*

If people are pleasant to think on it is a good test of their personalities. Jo is not only pleasant to think of but she is a charming companion too. And as for witty, just talk with her sometime!

THE WHITE HEATHER



THE WHITE HEATHER



JUNIORS



THE WHITE  HEATHER



MISS MARY L. VARDELL



ELIZABETH WILSON

JUNIOR CLASS

Colors: Red and White

Flower: Red Rose

Motto: "There is no knowledge that is not power."

Psalm: 24

Hymn: "God of our Fathers."

- | | |
|-------------------------------|----------------|
| ELIZABETH WILSON | President |
| JOSEPHINE JORDAN | Vice-President |
| LOIS McLEAN | Secretary |
| SARAH TAYLOR | Treasurer |
| MISS MARY LINDA VARDELL | Class Adviser |



THE WHITE  HEATHER

✓ FRANCES BARNWELL

✓ SARAH BEDINGER

✓ SARA BEST

✓ MARY LEE BLALOCK

✓ MARGARET BLUE

ANNIE PARKS BROWN

✓ LUCILLE CLARK

LETHA COPELAND

Not Photographed
 ✓ DE LANIE BARHAM
 ✓ KATHERINE BLUE



THE WHITE  HEATHER



✓ IRENE EDGERTON



✓ WENA HAMBAUGH



✓ ELVA HERRING



✓ ELEANOR HUGHES



✓ JOSEPHINE JORDAN



✓ LOUISE KIMSEY



FRANCES LOVE



✓ MYRTLE LEE MANDEVILLE



✓ MAY OLO MILLER

Not Photographed

✓ RODGERS DANTZLER

✓ ALMA FREEMAN

✓ HAZEL KINLAW

✓ LORENE KINLAW

THE WHITE  HEATHER

✓ KATHERINE MOORE

✓ MARGARET McARTHUR

✓ LOIS McLEAN

✓ LOUISE McNEILL

✓ FRANCES RICHMOND

✓ MARY ROBINSON

✓ MARJORIE SMITH

✓ MARY BLUE SMITH

Not Photographed

- ✓ FRANCES MONROE
- ✓ KATHERINE MONROE
- ✓ JANETTE McLAUGHLIN
- ✓ LUCILLE McLEOD
- ✓ FRANCES PAISLEY
- ✓ KATHERINE SMITH



THE WHITE  HEATHER



○ LILLIAN STEWART

✓ SARAH TAYLOR



✓ TASCA TOLAR

✓ VIRGINIA TWYMAN



✓ LOUISE VON CANON

✓ MARJORIE WEATHERLY



✓ ALICE NEEL WILSON

✓ ELIZABETH WILSON

Not Photographed

- ✓ RUBY SMITH
- ✓ HELEN STROTHER
- ✓ EUNICE THOMPSON

THE WHITE  HEATHER



JUNIOR SUPERIORS

 1932 

THE WHITE HEATHER



THE WHITE HEATHER

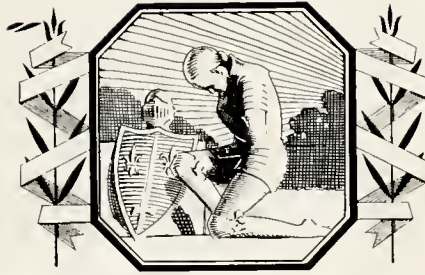

SOPHOMORES





MR. HUGH WILLIAMSON



BERTHA MOORE

SOPHOMORE CLASS

Class Colors: Blue and Gray

Class Flower: Sweet Pea

Motto: "No pleasure is comparable to the standing on the vantage ground of truth."

Class Psalm: 46

Class Hymn: "Lead on, O King Eternal."

BERTHA MOORE *President*

MARGARET WOLFE *Vice-President*

EDNA MAE NEWTON *Secretary*

HARRIET HODGIN *Treasurer*

MR. HUGH WILLIAMSON *Class Adviser*

THE WHITE  HEATHER



CELESTE AVENT
CAROLINE CHAPMAN
CATHERINE FLOYD

VIRGINIA BENTON
MARIE COOPER
ALICE GAMMON

CATHERINE BLAKE
LEILA CROWELL
HAZEL HARDISON

EVELYN BROWN
RUTH FAIRES
ANNA HENDERSON

MATHILDA BLACK
SARA DAVID

Not Photographed

MARY BRADY
AGNES ELLERBE

CARRIE BROWN
CLARA MAE ELLIS



THE WHITE  HEATHER



ANNIE LOUISE HERRING
ADELE LIPPARD
VARDSELL MAXWELL

HARRIETT HODGIN
PEARL LYMAN
BERTIDA MOORE

NANCY HYDE
FRANCES MALLARD
RADA MOORE

MIRA JACOBS
HARRIET E. MARINER
FRIDA McCALL

LILA LILES

Not Photographed

NONIE DELL LOVIN

CATHERINE McCALL



THE WHITE  HEATHER



POLLY MCCORMICK
MATTIE HELEN ODOM

VIRGINIA MCLEAN
CHARLOTTE PAINTER
DOROTHY SWENDIMAN

BESSIE NEELY
HATTIE PATTERSON
MARGARET WOLFE

EDNA MAE NEWTON
ELEANOR ROBERTSON

LOUISE MCKELLAR
LAURA SNEAD

Not Photographed
JANE McMILLAN
MAYSIE WILLIS
MATTIE LEE SMITH

NELLIE RUSHIN
MYRTLE WILLIS



THE WHITE HEATHER



1932

THE WHITE  HEATHER

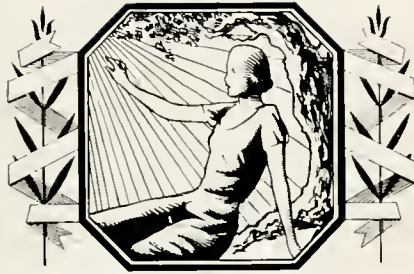

FRESHMAN





MISS GENEVIEVE MACMILLAN



PHEBE HARLAN

FRESHMAN CLASS

Class Colors: Purple and White

Class Flower: Wisteria

Motto: Attain the unattainable.

Class Psalm: 19

Class Hymn: "The Son of God Goes Forth to War."

| | | |
|--------------------------|-------|----------------|
| PHEBE HARLAN | | President |
| JULIA TAYLOR | | Vice-President |
| JANE STAINBACK | | Secretary |
| SARA KAY | | Treasurer |
| MISS GENEVIEVE MACMILLAN | | Class Adviser |

THE WHITE  HEATHER



ANNIE NEAL BARKER
EDYTH CAROWAN
MILDRED COVINGTON
CLARA FESSEL

THELMA BLISS
LILLIAN CAROWAN
ANNA M. DANIELS
VIVIAN GRIFFITH

KATHERINE BLAND
LORENA CLARK
DOROTHY DEATON
ELIZABETH HALL

DOROTHY BROWN
MARGARET CLARK
ELIZABETH FRIERSON
PIELBE HARLAN

THE WHITE  HEATHER



| | | | |
|-----------------|----------------------|------------------|---------------------|
| MARGARET HOBERT | BARBARA JARVIS | SARA KAY | Alice KELLY |
| NELLIE KELLY | MARGARET KIRKPATRICK | MARY B. MULLISON | LESSIE MALLOY |
| RUBY McCUTCHEN | ELIZABETH McINNIS | ELLEN MCKAY | CATHERINE McPAUL |
| ANNIE McQUEEN | ISABEL McQUEEN | MAXINE NEWTON | ELIZABETH CVERSTRET |

Not Photographed

| | | | |
|---------------|-------------------|---------------------|--------------------|
| JANIE HARRELL | MARGARET McFAYDEN | MIGNONETTE McMILLAN | MARY AGNES McQUEEN |
|---------------|-------------------|---------------------|--------------------|



THE WHITE  HEATHER



| | | | |
|---------------------|------------------|------------------|------------------|
| MARGARET PAYNE | FRANCES PUROIE | FRANCES REYNOLDS | ELIZABETH ROGERS |
| ELIZABETH SANDERSON | MARGARET SHOTTON | CARLENE SHUMATE | AGNES SMITH |
| MARVEL SPIVEY | JANE STAINBACK | JULIA TAYLOR | RUTH WALKER |
| MARGARET TOLAR | RUTH WILLIAMS | EVELYN WILSON | ALLECE WRIGHT |

Not Photographed

| | | |
|------------------|---------------------|----------------|
| FODIE PAUL | HELEN RAINES | HELEN SCOGGINS |
| HELEN GRAY TOLAR | MARY ELEANOR WATSON | CANDACE STREET |



THE WHITE HEATHER



THE WHITE  HEATHER



COMMERCIAL STUDENTS

- | | | | |
|----------------|-----------------|------------------|--------------------|
| | ESTELLE BLOXTON | | ABBIE L. ELLINGTON |
| ANNA D. GERRY | LOUISE GUIGOU | WILHEMINA KIHLE | LEONIDE LUCAS |
| MARJORIE MASON | MATTIE MEDLIN | MARY LOC MERRITT | FLORIDE PATTERSON |
| BETSY ROSS | ESTHER SWANN | MYRTLE WALTERS | MARY JO WOOD |



THE WHITE HEATHER



1932



ACTIVITIES



*Jeanne receives her commission,
collects her army, and starts her
great adventure.*



THE WHITE  HEATHER



MISS JOSEPHINE WALKER
President of Student Association

THE WHITE HEATHER



STUDENT COUNCIL

The Purpose

The Purpose of this association is to unite the students of Flora Macdonald College in an earnest and loyal effort to hold personal honor as the only true standard for efficient social living; to emphasize the importance of self-control, and to develop the sense of personal responsibility.

Members

JOSEPHINE WALKER
EUNICE HOYLE
ELIZABETH EDWARDS
ELIZABETH WILSON
JOSEPHINE JORDAN
BERTHA MOORE

PIEBE HARLAN
MARY LUCIE STEPHENSON
VIRGINIA TWYMAN
MARJORIE WEATHERLY
MARGARET BRYANT
EDITH MCCONNELL



THE WHITE HEATHER



COMMENCEMENT MARSHALS

MARY BLUE SMITH, Z.

Chief Marshal

MARY LEE BLALOCK, E. X.

ELIZABETH WILSON, E. X.

FRANCES RICHMOND, E. X.

MARJORIE WEATHERLY, Z.

RODGERS DANTZLER, Z.

MYRTLE LEE MANDEVILLE, Z.





FLORA MACDONALD CHRISTIAN ASSOCIATION

Officers

MARY LUCIE STEPHENSON *President*
VIRGINIA TWYMAN *Vice-President*
LOIS McLEAN *Secretary*
FRANCES RICHMOND *Treasurer*

Cabinet

| | |
|-------------------|------------------|
| CLARA OGILVIE | EUNICE THOMPSON |
| EDNA MAE NEWTON | KATHERINE MOORE |
| HELEN THOMPSON | MARY BLUE SMITH |
| ALICE NEEL WILSON | JOSEPHINE WALKER |



THE WHITE HEATHER



F. M. C. A. CABINET



Seventy-three

THE WHITE  HEATHER



GLADYS PITTMAN

GLADYS PITTMAN
Editor

WENA HAMBAUGH
Assistant Editor

MARJORIE MASON
Type Editor

JANE STAINBACK
Sunshot Editor

FRANCES BARNWELL
Art Editor

HAZEL HARDISON
Sophomore Representative

LORENA CLARK
Freshman Representative

WHITE HEATHER STAFF

VIRGINIA TWYMAN
F. M. C. A. Representative

AGNES SMITH
Athletic Representative

ALEECE WRIGHT
Z. Representative

DOROTHY SWENDIMAN
E. X. Representative

MARY ANNE MALLISON
Business Manager

LILLIAN STEWART
Assistant Business Manager

TASCA TOLAR
Advertising Manager



MARY ANNE MALLISON



THE WHITE  HEATHER



WHITE HEATHER STAFF



THE WHITE  HEATHER

VIRGINIA BENTON
Editor

KATHERINE MOORE
Assistant Editor

Associate Editors

LEILA CROWELL
POLLY MCCORMICK
LAURA SNEAD
FRANCES BARNWELL
EDNA M. NEWTON
HAZEL HARDISON



VIRGINIA BENTON

PINE AND THISTLE STAFF



FRANCES MALLARD

FRANCES MALLARD
Business Manager

VIRGINIA TWYMAN
Assistant Business Manager

LEONIDE LUCAS
Typist

MISS JANE L. RICHARDS
Faculty Advisor



THE WHITE HEATHER



PINE AND THISTLE STAFF





ZETESIAN LITERARY SOCIETY

Officers

| | |
|----------------------------|--------------------------------|
| MARJORIE WEATHERLY | <i>President</i> |
| ANNA JENKINS | <i>First Vice-President</i> |
| INEZ KIKER | <i>Second Vice-President</i> |
| EDNA MAE NEWTON | <i>Recording Secretary</i> |
| MYRTLE L. MANDEVILLE | <i>Corresponding Secretary</i> |
| MARJORIE SMITH | <i>Treasurer</i> |
| RODGERS DANTZLER | <i>Censor</i> |
| MARY BLUE SMITH | <i>Critic</i> |
| IRENE EDGERTON | <i>Chaplain</i> |
| MISS ETHEL BATEMAN | <i>Faculty Adviser</i> |

Members

| | | |
|--------------------|-----------------------|---------------------|
| DOROTHY BROWN | ANNA HENDERSON | LOUISE McCUTCHEN |
| VIRGINIA BENTON | JANIE HENDERSON | RUBY McCUTCHEN |
| CATHERINE BLAKE | HAZEL HARDISON | MARGARET McFAYDEN |
| CATHERINE BLUE | EUNICE HOYLE | LUCILLE McLEOD |
| MARGARET BLUE | ELEANOR HUGHES | EDNA MAE NEWTON |
| GLADYS CLARK | NANCY HYDE | GLADYS PITTMAN |
| LUCILLE CLARK | MARGARET HOBART | NELLIE RUSHIN |
| MARGARET CLARK | PEBE HARLAN | MARY ROBINSON |
| BERTHA CUNNINGHAM | JOSEPHINE JORDAN | BETSY ROSS |
| SARA DAVID | ANNA JENKINS | MARJORIE SMITH |
| ANNA M. DANIEL | MARGARET KELLY | MARY BLUE SMITH |
| RODGERS DANTZLER | INEZ KIKER | LAURA SNEAD |
| ELIZARETH EDWARDS | NONIE DELL LOVIN | ESTHER SWANN |
| IRENE EDGERTON | LEONIDE LUCAS | HELEN SCOGGINS |
| AGNES ELLERBE | MARY ANNE MALLISON | HELEN STROTHER |
| CLARA M. ELLIS | MARY BISHOP MALLISON | ELIZABETH SANDERSON |
| LIZZIE ELLIS | LESSIE MAE MALLOY | MARGARET SHOTTON |
| ABRIE L. ELLINGTON | MARJORIE MASON | SARA TAYLOR |
| FANNIE FORREST | MYRTLE LEE MANDEVILLE | JULIA TAYLOR |
| ALMA FREEMAN | CATHERINE MONROE | VIRGINIA TWYMAN |
| ANNA D. GUERRY | FRANCES MONROE | MARJORIE WEATHERLY |
| VIVIAN GRIFFITH | FRIEDA McCALL | JOSEPHINE WILDMAN |
| WENA HAMBAUGH | CATHERINE McCALL | MARGARET WOLFE |
| | | ALEECE WRIGHT |



THE WHITE HEATHER



ZETESIAN LITERARY SOCIETY OFFICERS





EPSILON CHI LITERARY SOCIETY

Officers

| | |
|----------------------------|--------------------------------|
| MARGARET BRYANT | <i>President</i> |
| MARY LEE BLALOCK | <i>First Vice President</i> |
| FRANCES BARNWELL | <i>Second Vice-President</i> |
| EVANGELINE PENDLETON | <i>Recording Secretary</i> |
| ANNIE PARKS BROWN | <i>Corresponding Secretary</i> |
| FRANCES SMITH | <i>Treasurer</i> |
| LEILA CROWELL | <i>Censor</i> |
| BERTHA MOORE | <i>Critic</i> |
| MAY OLA MILLER | <i>Chaplain</i> |
| MISS JANE RICHARDS | <i>Faculty Adviser</i> |

Members

| | | | |
|-------------------|--------------------|-------------------|--------------------|
| CELESTE AVENT | CATHERINE FLOYD | MARY LOU MERRITT | FRANCES RICHMOND |
| DELANEY BARHAM | CLARA FUSSEL | MAY OLA MILLER | ELEANOR ROBERTSON |
| FRANCES BARNWELL | ALICE GAMMON | BERTHA MOORE | ELIZABETH ROGERS |
| SARA BEDINGER | LOUISE GUGOU | KATHERINE MOORE | CARLENE SHUMATE |
| KENT BENTLY | BEATRICE GLISSON | MINNIE MOORE | AGNES SMITH |
| SARA BEST | ELIZABETH HALL | RADA MOORE | CATHERINE SMITH |
| TILLIE BLACK | ELVA HERRING | THELMA McCALL | MATTIE LEE SMITH |
| THELMA BLISS | ANNIE L. HERRING | EDITH McCONNELL | JANE STAINBACK |
| MARY LEE BLALOCK | HARRIET HODGIN | POLLY McCORMICK | MARY L. STEPHENSON |
| CATHERINE BLAND | LUCILLE HUNTER | DOROTHY McCREIGHT | MARVEL SPIVEY |
| ESTELLE BLOXTON | MYRA JACORS | ELIZABETH McINNIS | CANOACE STREET |
| MARY BRADY | BARRARA JARVIS | ELLEN McKAY | LILLIAN STEWART |
| ANNIE PARKS BROWN | SARA KAY | JANET McLAUGHLIN | DOROTHY SWENDIMAN |
| EVELYN BROWN | ALICE KELLY | VIRGINIA McLEAN | FRANCES SMITH |
| MARGARET BRYANT | NELLIE KELLY | BETTY NEELY | EUNICE THOMPSON |
| EDITH CAROWAN | LOUISE KIMSEY | CLARA OGILVIE | HELEN THOMPSON |
| LILLIAN CAROWAN | HAZEL KINLAW | CHARLOTTE PAINTER | HELEN GRAY TOLAR |
| CAROLINE CHAPMAN | LORENA KINLAW | FRANCES PAISLEY | MARGARET TOLAR |
| LORENA CLARK | SALLIE S. KIRBY | MARGARET PAYNE | LOUISE VON CANON |
| LETHA COPELAND | ADELE LIPPARD | FLORIDE PATTERSON | JOSEPHINE WALKER |
| MARIE COOPER | FRANCES LOVE | HATTIE PATTERSON | RUTH WALKER |
| MILDRED COVINGTON | PEARL LYMAN | E. PENDLETON | RUTH WILLIAMS |
| ANNIE L. CROWELL | FRANCES MALLARD | PAULINE PORTER | MAYSLIE WILLIS |
| LEILA CROWELL | ELIZABETH MARRINER | FRANCES PURDIE | MYRTLE WILLIS |
| DOROTHY DEATON | VARDELL MAXWELL | HELEN RAINES | ALICE NEEL WILSON |
| RUTH FAIRES | MATTIE MEDLIN | FRANCES REYNOLDS | ELIZABETH WILSON |
| | | | MARY JO WOOD |



THE WHITE  HEATHER



EPSILON CHI LITERARY SOCIETY OFFICERS





WILLIAM BARTRAM SCIENTIFIC SOCIETY

Officers

LEILA CROWELL

President

VIRGINIA MACLEAN

Secretary and Treasurer

MISS NANCY ELIASON

Faculty Adviser

Members

CELESTE AVENT
 CATHERINE BLAKE
 LEILA CROWELL
 SARA DAVID
 MILDRED COVINGTON
 LIZZIE ELLIS
 ALICE GAMMON
 CLARA MAE ELLIS
 LUCILLE HUNTER
 HAZEL KINLAW
 NELLIE KELLY
 ALICE KELLY

PEARL LYMAN
 VARELL MAXWELL
 LUCILLE MACLEOD
 JANETTE McLAUGHLIN
 ELLEN MCKAY
 VIRGINIA MACLEAN
 JOHNSIE MACLEAN
 CHARLOTTE PAINTER
 MARGARET PAYNE
 ELEANOR ROBERTSON
 CANDACE STREET
 HELEN STROTHER

THE WHITE  HEATHER



VIRGINIA CLUB



FLORIDA CLUB



SOUTH CAROLINA CLUB

Officers

| | | |
|-------------------|-------|-------------------------|
| FRANCES SMITH | | President |
| LOUISE McCUTCHEON | | Vice-President |
| MARY BLUE SMITH | | Secretary and Treasurer |

Members

| | | |
|---------------------|--------------------|-------------------|
| CELESTE AYENT | JANIE M. HENDERSON | FRIEDA McCOLL |
| MARY BRADY | ANNA HENDERSON | ANNIE McQUEEN |
| BERTHA CUNNINGHAM | LEONIDE LUCAS | FLORIDE PATTERSON |
| MILDRED COVINGTON | MARJORIE MASON | MARJORIE SMITH |
| SARA DAVID | MATTIE MEDLIN | FRANCES SMITH |
| RODGERS DANTZLER | MARY LOU MERRITT | MARY BLUE SMITH |
| ABBIE LEE ELLINGTON | LOUISE McCUTCHEON | CARRIE LEE WARD |
| CATHERINE FLOYD | RUBY McCUTCHEON | MARGARET WOLFE |
| ANNA D. GUERRY | DOROTHY McCREIGHT | ALEECE WRIGHT |
| MARGARET HOBART | CATHERINE McCALL | |

THE WHITE  HEATHER



GEORGIA CLUB

Officers

MYRTLE LEE MANDEVILLE *President*
 ELEANOR HUGHES *Vice-President*
 VARDELL MAXWELL *Secretary and Treasurer*

Members

| | |
|--------------------|----------------------|
| ELIZABETH FRIERSON | MYRTLE L. MANDEVILLE |
| VIVIAN GRIFFITH | VARDELL MAXWELL |
| ELEANOR HUGHES | ELEANOR ROBERTSON |
| MYRA JACOBS | ESTHER SWANN |



THE WHITE  HEATHER



FIRE SQUAD

FRANCES BARNWELL

Chief

MARY B. MALLISON

POLLY MCCORMICK

LEILA CROWELL

ESTHER SWANN

MARJORIE MASON

NANCY HYDE

PETE HARLAN

THELMA BLISS

CATHERINE BLAKE

ADELE LIPPARD

CARLENE SHUMATE



Eighty-six

THE WHITE  HEATHER



SCHOOL OF MUSIC

Officers

| | |
|----------------------|----------------|
| MARJORIE SMITH | President |
| THELMA McCALL | Vice-President |
| EVANGELINE PENDLETON | Secretary |
| ALICE GAMMON | Treasurer |

ANNIE PARKS BROWN
 CARRIE BROWN
 KATHERINE BLAND
 FRANCES BARNWELL
 KATHERINE BLUE
 MARGARET BLUE
 KENT BENTLEY
 MARIE COOPER
 DOROTHY DEATON
 EUNICE HOYLE
 ELEANOR HUGHES

ANNA JENKINS
 SARA KAY
 INEZ KIKER
 FRANCES MONROE
 LOUISE McNEILL
 THELMA McCALL
 EDITH McCONNELL
 RUBY McCUTCHEN
 ELIZABETH McINNIS
 FRANCES PAISLEY
 EVANGELINE PENDLETON

PAULINE PORTER
 LOUISE POTEAT
 MARJORIE SMITH
 MARY BLUE SMITH
 ELIZABETH SANDERSON
 LAURA SNEAD
 HELEN SCOGGINS
 MARGARET SHOTTON
 MARJORIE WEATHERLY
 JOSEPHINE WILDMAN



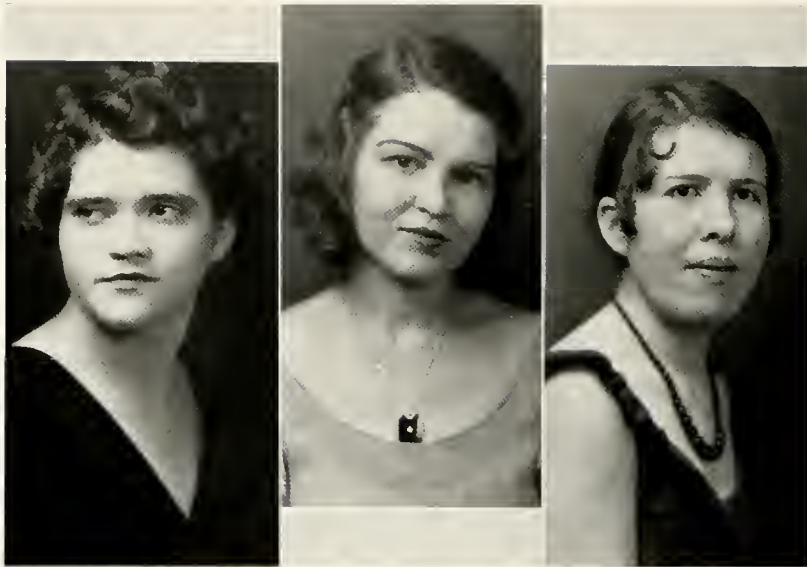

KENT BENTLEY
Pianist

EVANGELINE PENDELTON
Pianist and Organist

I VEZ KIRER
Violinist

GRADUATES OF CONSERVATORY

Senior Recital in Piano

MISS KENT BENTLEY

I

- Organ Prelude, E Minor.....Bach-Siloti
- Organ Chorale Prelude.....Bach-Busoni
(*"In dir ist Freude"*)
- OvertureBach-Saint Saens
(*From 28th English Cantata*)

II

- La Fille aux Cheveux in de Lin Deux
- ArabesquesDebussy
- E Major
- G Major

Minstrels

III

- March WindMacDowell
- Auf Flugeln des Gesanges.....Mendelssohn-Liszt
- The JuggleressMoszkowski
- RomanceSibelius
- EtudeBortkiewicz

Senior Recital in Piano

MISS EVANGELINE PENDELTON

- Prelude and Fugue in B Flat.....Bach
- Sonata Op. 26 in A Flat.....Beethoven

Andante con Variazoni

Scherzo

Marcia Funebre

(*sulla morte d'un Eroe*)

Allegro

Waltz, C Sharp Minor.....Chopin

Witches DanceMacDowell

The White PeacockGriffes

Paganini Etude No. 11Liszt

Concerto in G Minor, Op. 25.....

.....Mendelssohn
(*First Movement*)



THELMA MCCALL



PAULINE PORTER

GRADUATES OF CONSERVATORY

Senior Recital

MISS THELMA MCCALL
Pianist

MISS INEZ KIKER
Violinist

- Sonata No. 6 G Major.....Mozart
MISS KIKER
- Variations Serieuses Op. 54..Mendelssohn
MISS MCCALL
- Trawn Duch Die Dammeuny.....
.....Strauss Hubay
- Gipsy DanceNachez
MISS KIKER
- Etude, Op. 25, No. 2Chopin
- Nocturne Op. 9, No. 1.....Chopin
- Polonaise in C Sharp MajorChopin
MISS MCCALL
- Symphonie Espagnole, No. 1Lalo
MISS KIKER
- EtudeScriabina
- Mirror LakeNiemann
- The NightengaleLiszt
- Spring NightShumann-Liszt
MISS MCCALL

Senior Recital in Piano

MISS PAULINE PORTER

I

- SonatasScarlatti
- E Major
- A Major (Cross Hand)
- Sonata, Op. 27, No. 1 Beethoven
- Allegro vivace

II

- Melodie Gluck-Sgambati
- Gavotte, Op. 14Sgambati
- GondolieraLiszt
- from "Annees de Pelerinage"
- Venezia e Napoli
- Arabesque en forme d'Etude
.....Leschetizky

III

- Valse Brillante, Op. 34, No.1.....Chopin
- Scherzo in B Flat Minor Chopin

THE WHITE HEATHER

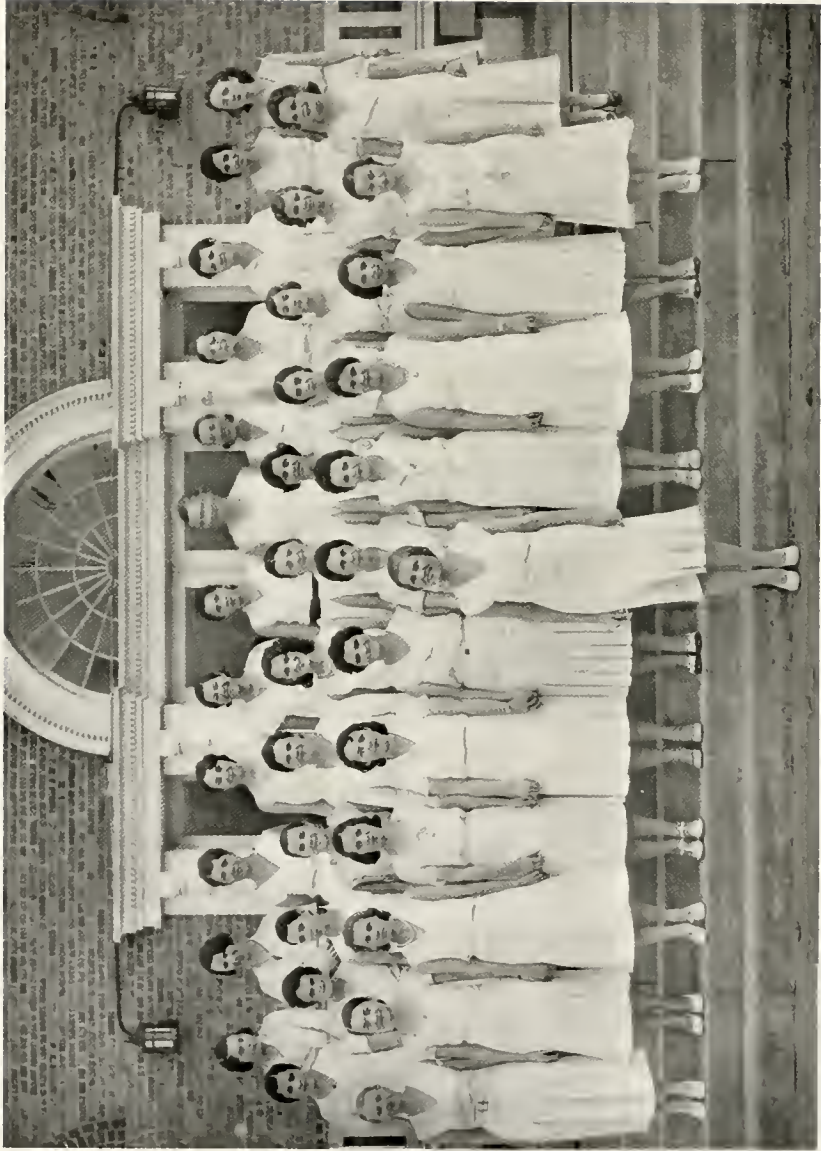

COLLEGE GLEE CLUB

1932



GLEE CLUB

Officers

MARY BLUE SMITH *President*
 LOUISE POTEAT *Secretary and Treasurer*

Members

- | | |
|-----------------------|--------------------|
| KENT BENTLEY | BERTHA MOORE |
| CATHERINE BLUE | KATHERINE MOORE |
| MARGARET BLUE | FRANCES MONROE |
| ANNIE PARKS BROWN | FRANCES PAISLEY |
| ANNIE LAURA CROWELL | GLADYS PITTMAN |
| CAROLINE CHAPMAN | LOUISE POTEAT |
| RODGERS DANTZLER | PAULINE PORTER |
| RUTH FAIRES | FRANCES PURDIE |
| ALICE GAMMON | FRANCES RICHMOND |
| ELEANOR HUGHES | MARGARET SHOTTON |
| ELVA HERRING | MARY L. STEPHENSON |
| BARBARA JARVIS | MARY BLUE SMITH |
| PEARL LYMAN | VIRGINIA TWYMAN |
| MYRTLE LEE MANDEVILLE | TASCA TOLAR |
| ELIZABETH MARRINER | MARJORIE WEATHERLY |
| RUBY McCUTCHEN | JOSEPHINE WILDMAN |
| THELMA McCALL | ALEECE WRIGHT |
| ELIZABETH McINNIS | RUTH WALKER |
| DOROTHY McCREIGHT | ELIZABETH WILSON |





DAY STUDENTS

Officers

TASCA TOLAR

President

LOUISE McNEILL

Vice-President

MATTIE ODOM

Secretary and Treasurer

Members

ANNIE NEEL BARKER

FRANCES LOVE

LOUISE McNEILL

ADA BAXLEY

LESSIE MAE MALLOY

CATHERINE McPHAL

SARA BEDINGER

MARY ALICE MEACHAM

MARY McQUEEN

TILLIE BLACK

MARGARET McARTHUR

MATTIE H. ODOM

CARRIE BROWN

ELIZABETH McINNIS

ELIZABETH OVERSTREET

CAROLINE CHAPMAN

CATHERINE McLEAN

FODIE PAUL

ANNA M. DANIEL

ELLEN McKAY

MARGARET PAYNE

HARRIET HODGIN

LOUISE McKELLAR

RUBY SMITH

SARA KAY

JONSIE McLEAN

TASCA TOLAR

MARGARET KIRKPATRICK

MIGNONETTE McMILLAN

MARGARET TOLAR

LILA LILES

JANE McMILLAN

MYRTLE WALTERS

MARY ELEANOR WATSON

THE WHITE  HEATHER



DAY STUDENTS



SENIOR SCRIBBLERS

GLADYS PITTMAN

Chief

SALLIE SYDNOR KIRBY

EUNICE HOYLE

JOSEPHINE WALKER

CLARA OGLIVIE

ANNA JENKINS





ATHLETICS



*Jeanne achieves her first victory
"For France and St. Denys!"*



THE WHITE  HEATHER



ATHLETIC BOARD

- EDITH McCONNELL *President*
 MAY OLA MILLER *Vice-President*
 BETSY ROSS *Secretary*
 RUTH FAIRES *Treasurer*
 MISS ETHEL BATEMAN *Physical Director*



THE WHITE  HEATHER



CHEER LEADERS

FRANCES SMITH *Senior*
 FRANCES RICHMOND *Junior*
 HAZEL HARDISON *Sophomore*
 RUTH WALKER *Freshman*
 MARY ANNE MALLISON *College*



THE WHITE HEATHER



HEADS OF SPORTS

- FRANCES SMITH *Head of Hiking*
KATHERINE MOORE *Head of Hockey*
BERTHA MOORE *Head of Tennis*
JANETTE McLAUGHLIN *Head of Basketball*
EUNICE THOMPSON *Head of Baseball*
CATHERINE BLUE *Head of Archery*



THE WHITE HEATHER



SENIOR HOCKEY TEAM-CHAMPIONS



JUNIOR HOCKEY TEAM

THE WHITE HEATHER



SOPHOMORE HOCKEY TEAM



FRESHMAN HOCKEY TEAM

THE WHITE HEATHER



SENIOR BASKETBALL TEAM



JUNIOR BASKETBALL TEAM-CHAMPIONS

1932

THE WHITE HEATHER



SOPHOMORE BASKETBALL TEAM



FRESHMAN BASKETBALL SQUAD

THE WHITE HEATHER



ARCHERY CLUB

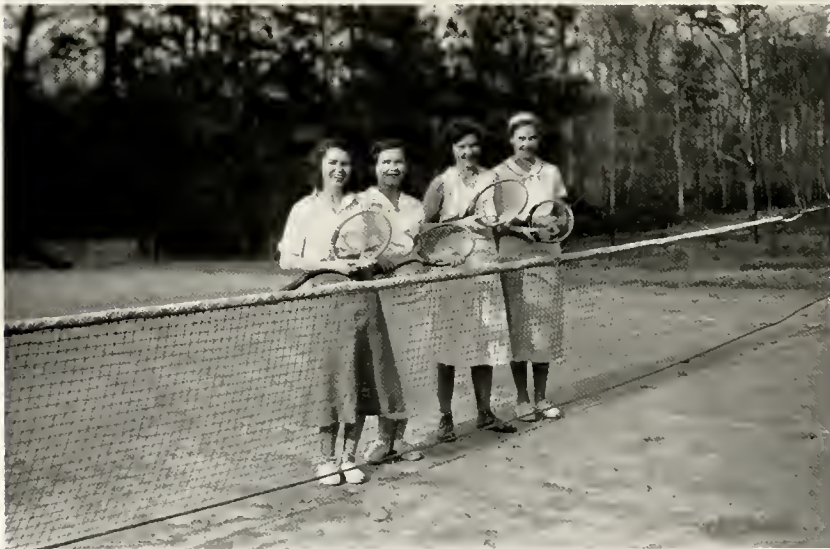

TENNIS MANAGERS

1932



FEATURES



*Her last battle "Forward! They
are ours!"*



THE WHITE  HEATHER



MISS JOSEPHINE WALKER

 . . .  1932  . . . 

THE WHITE  HEATHER



MISS ELIZABETH WILSON



THE WHITE  HEATHER



MISS TASCA TOLAR

THE WHITE  HEATHER



MISS BERTIA MOORE



THE WHITE  HEATHER



MISS FRANCES BARNWELL

THE WHITE  HEATHER



MISS MARY ANNE MALLISON

 1932

One Hundred Twelve

THE WHITE HEATHER



MISS EUNICE HOYLE, *May Queen*



THE WHITE HEATHER



MAY QUEEN AND COURT, 1931



MAY DAY SCENE, 1931

1932

One Hundred Fourteen

THE WHITE HEATHER



ADVERTISEMENTS





FLORA MACDONALD COLLEGE

RED SPRINGS, N. C.

FACTS

Graduates are securing positions everywhere, and are earning excellent salaries.

Four thousand alumnae are engaged in 60 different occupations.

Fifty-one branches of Alumnae Associations have been organized: 41 in North Carolina, 8 in South Carolina, one in New York, and one in Washington, D. C.

Ten F. M. C. girls are in mission fields: China, Japan, Africa, and Mexico.

AIMS

To be rated not by the number of students, but according to the class of work done.

To make the College an institution for teaching how to take part in the world's activities and the joy of service.

To declare emphatically for development of Christian character through the study of God's Word.

THE NORTH CAROLINA STATE BOARD OF EDUCATION
HAS GRANTED TO FLORA MACDONALD A STANDARD
"A" RATING

Established 1888

A Quarter Century of College Photography

White
STUDIO

220 West 42nd Street, NEW YORK

Completely equipped to render the highest quality craftsmanship and an expedited service on both personal portraiture and photography for college annuals.

Official Photographer to the
1932 WHITE HEATHER

AL YOUNG, *District Manager*



One Hundred Sixteen



THE CAPITOL

Department Store
FAYETTEVILLE, N. C.

We Feature
UP-TO-THE-MINUTE STYLES
FOR COLEGE GIRLS

We Invite Your Patronage

Smart Attire for the College Miss

Fleishman's Big Store

106-108 Hay St.
Fayetteville, N. C.

"Say it with Flowers"

Sunnyside Floral Nursery

Established 1873 Telephone 49
James M. Lamb & Sons, Proprietors

"Delicious and Refreshing"



COCA-COLA BOTTLING COMPANY

Fayetteville, N. C.

The Citizen News

Printed in the center of Carolinas
Finest Agriculture Belt and
Home of

FLORA MACDONALD COLLEGE
PRINTERS - PUBLISHERS - STATIONERS

DIXIE GUANO COMPANY

Laurinburg, N. C.

LINA'S BEAUTY SALON

Fayetteville, N. C.

J. S. HALL DRUG COMPANY

Market Square
FAYETTEVILLE, N. C.

Complete Line
DRUGS, SUNDRIES, SODA

Highland Lumber Company

Everything in Lumber

325 Blount St.
Fayetteville, N. C.





MEET YOUR FRIENDS AT

TOWNSEND'S PHARMACY

The Recall Store

WE ALWAYS HAVE

FRESH HOLLINGSWORTH AND NORRIS CANDIES
PARKER, WATERMAN AND EDISON FOUNTAIN PENS
SPALDING ATHLETIC GOODS

All the Latest Toilet Requisites

CARA NOME, SHARI, HOUBIGANT, COTY,
AND HUDNUT'S

*All Prescriptions Filled Carefully and Promptly By Registered Drug-
gist—All the Latest Magazines Will Be Found on Our News Stand*

WE APPRECIATE YOUR BUSINESS

RED SPRINGS DRUG COMPANY

Headquarters for College Girls

CANDIES

Whitman's and Mary Lincoln

A COMPLETE LINE OF

Toilet Articles and Stationery

Fountain Service Unsurpassed

We handle Special Ice Cream Orders

BLOCK AND MOULD

"Every Flossie Mac Girl Knows the Place"



One Hundred Eighteen

THE WHITE HEATHER

| | |
|-------------------------------------------------------------------------------------------------------------------------------------------------------------------------------------------------------------------------------------------------------------------------------------------------|---------------------------------------------------------------------------------------------------------------------------------------------------------|
| <p>Wilmington, N. C. Fayetteville, N. C.</p> <p>CITY OPTICAL COMPANY</p> <p><i>Everything Optical</i></p> <p>PRESCRIPTIONS FILLED ACCURATELY</p> <p>Lenses Duplicated By Mail</p> | <p><i>A Cordial Welcome Awaits You At</i></p> <p>BANK OF RED SPRINGS</p> <p>Established 1900</p> <p>CAPITAL AND SURPLUS \$48,000</p> |
| <p>AUSTIN DRUG CO.</p> <p>Phone 217 MAXTON, N. C.</p> | <p>A. E. Rankin Co., Inc.</p> <p><i>Hardware, Builders' Supplies</i></p> <p>Sporting Goods - Paints FAYETTEVILLE, N. C.</p> |
| <p>STANDARD ELECTRIC SHOE SHOP</p> <p>Fayetteville, N. C.</p> | <p>W. P. KAY</p> <p><i>Hardware, Paints, Oils</i></p> <p>PHONE 50 RED SPRINGS, N. C.</p> |
| <p>FRATERNITY, COLLEGE, AND CLASS JEWELRY</p> <p>Commencement Announcements and Invitations</p> <p><i>Jewelers to the Senior Class of Flora Macdonald College</i></p> <p>L. G. BALFOUR CO.</p> <p>Manufacturing Jewelers and Stationers Attleboro, Massachusetts</p> | <p>H. R. HORNE & SONS</p> <p>FAYETTEVILLE, N. C.</p> <p><i>Druggists Since 1865</i></p> |
| <p>McNEILL CLEANERS</p> <p><i>Odorless Dry Cleaning</i></p> <p>Phone 94 Red Springs, N. C.</p> | <p>Dawson's Jewelry Store</p> <p>Opposite Hotel LaFayette FAYETTEVILLE, N. C.</p> |
| <p>D. E. SMITH</p> <p><i>General Merchandise</i></p> <p>RED SPRINGS, N. C.</p> | <p>McNEILL & CO.</p> <p><i>Merchandise and Notions</i></p> <p>RED SPRINGS, N. C.</p> |



1899

1932



HIGHSMITH HOSPITAL

INC.

FAYETTEVILLE, N. C.

GARRETT AND McNEIL'S

*The Oldest and Best Heavy and
Fancy Grocery Store
in Town*

Dry Goods, Shoes, and
Notions

Always Ahead in Service and
Quality

*Make Our Store Headquarters
Yours for Service*

Phone 26-27

RED SPRINGS, N. C.

"They Keep on Coming"

Everything to Wear for Women
and College Girls May Be
Found at the

FASHION SHOP

PRICE QUALITY STYLE

An Unbeatable Combination

GRAHAM CO.

Phone 57 Red Springs, N. C.

THE WHITE HEATHER

BRANCH BANKING AND
TRUST COMPANY
FAYETTEVILLE, N. C.

Capital, \$400,000.00

Surplus and Profits \$325,000.00

Resources over SIX MILLIONS

*"Safe Banking and Trust
Service."*

SANDLIN & COMPANY,
INC.

Wholesale

GROCERIES, GRAIN
HAY AND FEED

Phone 397

FAYETTEVILLE, N. C.

CHARLES
MILL
COMPANY

•
Fancies

•
RED SPRINGS, N. C.

BELK-HENSDALE Co.

~

*"Fayetteville's Leading
Department Store."*

~

ONE OF THE 85 BELK
STORES THAT SELLS IT
FOR LESS





| | |
|------------------------------------------------------------------------------------------------------------------------------------------------------------------------------------------------------------------------------------------------------------------------------------------------------------|------------------------------------------------------------------------------------------------------------------------------------------------------------------------------------------------------------------------------------------------------------------------------------------------------------------------------------------------------------------------|
| <p>1907 1932</p> <p>THE STATE BANK LAURINBURG, N. C.</p> <p style="text-align: center;">❖❖</p> <p style="text-align: center;"><i>Banking Service of All Kinds</i></p> <p style="text-align: center;">❖❖</p> <p style="text-align: center;">MAXTON, N. C.</p> | <p><i>'Tis Better to Have Loved and Lost—Much Better.</i></p> <hr/> <p><i>"Service is not our motto but is our business"</i></p> <p>POWER—LIGHT—HEAT <i>Refrigerators—Ranges</i> Carolina Power & Light Co. Maxton, N. C.</p> <hr/> <p>D. M. McMILLAN</p> <hr/> <p><i>"Ford Products Since 1912"</i></p> <hr/> <p>RED SPRINGS, N. C.</p> |
| <p>Liberty Manufacturing Co.</p> <hr/> <p><i>Home Made Fertilizers Cotton Ginning</i></p> <hr/> <p>Phone 13J—Red Springs, N. C.</p> | <p>MAXTON OIL & FERTILIZER CO.</p> <hr/> <p>BUYERS OF COTTON SEED</p> <p style="text-align: center;">❖❖</p> <p><i>Manufacturers of "Carolina Bright"</i></p> <p style="text-align: center;">❖❖</p> <p><i>Cottonseed Meal</i></p> <hr/> <p>PHONE No. 1 MAXTON, N. C.</p> |
| <p>HAMMOND GROCERY COMPANY <i>Wholesale Groceries</i> Laurinburg, N. C.</p> <hr/> <p>Red Springs Realty & Insurance Agency General Insurance <i>All Kinds—Except Life</i> J. D. McLEAN ARTHUR HAMILTON</p> | |



THE WHITE  HEATHER



*“Unusual Excellence is Never
the Result of Chance”*

In producing school publications, we endeavor to render a helpful and constructive service directed toward enabling a student staff to issue a representative and distinctive publication.

In connection with our new and modern printing plant we maintain a large Art and Service Department where page balance, typography and complete decorative and illustrative motifs are created and worked out.

QUEEN CITY PRINTING COMPANY
A Complete Service for School Publications
CHARLOTTE, NORTH CAROLINA

*Printers and Designers
of the
1932 White Heather*



One Hundred Twenty-three

THE WHITE  HEATHER

ENGRAVINGS
IN THIS BOOK
BY
**CHARLOTTE
ENGRAVING
COMPANY INC.**
CHARLOTTE,
N.C.

CAROLINAS—
FINEST ENGRAVERS





LIST OF STUDENTS

1931-1932

Senior Class

| | | | |
|------------------------------------|-----------------------|------------------------------|----------------------|
| Bentley, Virginia Kent, B.M. | Dublin, Va. | Moore, Minnie Ware, B.A. | Lexington, Va. |
| Bryant, Margaret N., B.A. | Wilmington, N. C. | McColl, Mary Thelma, B.M. | Laurinburg, N. C. |
| Covington, Miss Bessie, B.A. | Red Springs, N. C. | McConnell, Edith, B.M. | Derita, N. C. |
| Crowell, Annie Laura, B.A. | Crossnore, N. C. | McCutchen, Anna Louise, B.A. | Kingstree, S. C. |
| Cunningham, Bertha Elizabeth, B.A. | Nesmith, S. C. | McLean, Catherine, B.A. | Red Springs, N. C. |
| Edwards, Fannie Elizabeth, B.A. | Chicod, N. C. | McLean, Jonsie, B.A. | Laurinburg, N. C. |
| Ellis, Lizzie Jordan, B.A. | Fayetteville, N. C. | McNeill, Elizabeth, B.A. | Archer, Fla. |
| Forrest, Fannie Bruce, B.A. | Kinston, N. C. | Ogilvie, Clara, B.A. | Onkwoods, N. C. |
| Henderson, Janie Margaret, B. A. | Little Rock, S. C. | Pendleton, Evangeline, B.M. | Mount Holly, N. C. |
| Hoyle, Eunice Civillia, B.M. | Rocky Mount, N. C. | Pittman, Gladys, B.A. | Clarkton, N. C. |
| Hunter, Lucille, B.A. | Derita, N. C. | Porter, Pauline, B.M. | Laurinburg, N. C. |
| Jenkins, Anna Mary, B.M. | Brevard, N. C. | Smith, Frances Blue, B.A. | Bennettsville, S. C. |
| Kelly, Margaret, B.A. | Southern Pines, N. C. | Stephenson, Mary Lucie, B.A. | Bartow, Fla. |
| Kiker, Inez, B.M. | Peachland, N. C. | Thompson, Helen, B.A. | Hamlet, N. C. |
| Kirby, Sallie Sydnor, B.A. | South Boston, Va. | Walker, Josephine, B.A. | Millboro, Va. |
| Mallison, Mary Ann, B.A. | Hampton, Va. | Wildman, Josephine, B.M. | Parmele, N. C. |

Junior Class

| | | | |
|------------------------------|-----------------------|---------------------------|------------------------|
| Barham, De Lanie, B.S. | Summerfield, N. C. | McArthur, Margaret, B.A. | Wakulla, N. C. |
| Barnwell, Frances, B.M. | Burlington, N. C. | McCreight, Dorothy, B.M. | Columbia, S. C. |
| Bedinger, Sarah, B.A. | Red Springs, N. C. | McLaughlin, Janette, B.A. | Red Springs, N. C. |
| Blalock, Mary Lee, B.A. | Spencer, N. C. | McLeao, Lois, B.A. | Stanford, Ky. |
| Blue, Katherine, B.M. | Carthage, N. C. | McLeod, Lucile, B.A. | Vass, N. C. |
| Blue, Margaret, B.M. | Gibson, N. C. | McNeill, Louise, B.M. | Red Springs, N. C. |
| Clark, Lucile, B.S. | Linden, N. C. | Paisley, Frances, B.M. | Gibsonville, N. C. |
| Copeland, Letha, B.A. | Barium Springs, N. C. | Poteat, Louise, B.M. | Marion, N. C. |
| Dantzer, Rodgers, B.A. | Latta, S. C. | Richmond, Frances, B.A. | Rural Retreat, Va. |
| Edgerton, Irene, B.S. | Kenly, N. C. | Robinson, Mary, B.A. | Kings Mountain, N. C. |
| Freeman, Alma, B.S. | Lumberton, N. C. | Smith, Marjorie, B.M. | Bishopville, S. C. |
| Hambaugh, Wena, B.A. | Birmingham, Ala. | Smith, Mary Blue, B.M. | Clio, S. C. |
| Herring, Elva, B.A. | Rose Hill, N. C. | Smith, Ruby, B.S. | Wakulla, N. C. |
| Hughes, Eleanor, B.M. | Homerville, Ga. | Stewart, Lillian, B.A. | Concord, N. C. |
| Jordan, Josephine, B.A. | Elizabethtown, N. C. | Taylor, Sarah, B.A. | Wilmington, N. C. |
| Kimsey, Louise, B.A. | Brevard, N. C. | Tolar, Tasca, B.A. | Rennert, N. C. |
| Kinlaw, Hazel, B.A. | Lumberton, N. C. | Thompson, Eunice, B.S. | Pineville, N. C. |
| Kinlaw, Lorene, B.A. | Lumberton, N. C. | Twyman, Virginia, B.A. | Kinston, N. C. |
| Mandeville, Myrtle Lee, B.S. | Sylvester, Ga. | Von Canon, Louise, B.A. | Banner Elk, N. C. |
| Miller, May Ola, B.S. | Bartow, Fla. | Weatherly, Marjorie, B.M. | Asheville, N. C. |
| Monroe, Frances, B.M. | Council, N. C. | Whitted, Nellie Mae, B.A. | Burlington, N. C. |
| Monroe, Katherine, B.A. | Council, N. C. | Wilson, Alice Neel, B.A. | Charlottesville, N. C. |
| Moore, Katherine, B.A. | Takamatsu, Japan | Wilson, Elizabeth, B.A. | Korea |

Sophomore Class

| | | | |
|--------------------------|--------------------|-------------------------|----------------------|
| Benton, Virginia, B.A. | Wilmington, N. C. | Brown, Evelyn, B.A. | Pineville, N. C. |
| Black, Matilda, B.S. | Red Springs, N. C. | Chapman, Caroline, B.A. | Red Springs, N. C. |
| Blake, Catherine, B.A. | Chadbourn, N. C. | Cooper, Marie, B.M. | Asheville, N. C. |
| Brady, Mary, B.A. | Clio, S. C. | Crowell, Leila, B.A. | Media, Pa. |
| Brown, Annie Parks, B.M. | Charlotte, N. C. | David, Sara, B.A. | Salters Depot, S. C. |



THE WHITE HEATHER

| | | | |
|-----------------------------|--------------------|--------------------------|---------------------|
| Ellerbe, Agnes, B.A. | Ellerbe, N. C. | Moore, Rada, B.A. | Lexington, Va. |
| Ellis, Clara Mae, B.A. | Henderson, N. C. | McColl, Catherine, B.A. | McColl, S. C. |
| Faires, Ruth, B.S. | Charlotte, N. C. | McColl, Freida, B.A. | McColl, S. C. |
| Floyd, Catherine, B.A. | Mullins, S. C. | McCormick, Polly, B.A. | Dunn, N. C. |
| Gannon, Alice, B.S. | Brazil | McKellar, Louise, B.S. | Red Springs, N. C. |
| Glisson, Beatrice, B.A. | Atkinson, N. C. | McLean, Virginia, B.A. | Red Springs, N. C. |
| Hardison, Hazel, B.M. | Jamesville, N. C. | McMillan, Jane, B.S. | Red Springs, N. C. |
| Henderson, Anna, B.A. | Little Rock, S. C. | Neely, Bessie, B. S. | Highlands, N. C. |
| Herring, Annie Louise, B.A. | Rose Hill, N. C. | Newton, Edna Mae, B.A. | Wilmington, N. C. |
| Hodgin, Harriet, B.A. | Red Springs, N. C. | Odum, Mattie Helen, B.A. | Red Springs, N. C. |
| Hyde, Nancy, B.A. | Stuarts Draft, Va. | Painter, Charlotte, B.S. | Draper, Va. |
| Jacobs, Myra, B.A. | Waycross, Ga. | Patterson, Hattie, B.A. | Bartow, Fla. |
| Lee, Mary, B.S. | Quincy, Fla. | Robertson, Eleanor, B.S. | Waycross, Ga. |
| Liles, Lila, B.A. | Red Springs, N. C. | Rushin, Nellie, B.A. | Red Springs, N. C. |
| Lippard, Adele, B.S. | Glenwood, N. C. | Smith, Mattie Lee, B.A. | Rose Hill, N. C. |
| Love, Frances, B.S. | Red Springs, N. C. | Smith, Katherine, B.A. | Fayetteville, N. C. |
| Lovin, Nonie Dell, B.M. | Red Springs, N. C. | Snead, Laura, B.M. | Laurel Hill, N. C. |
| Lyman, Pearl, B.A. | Olustee, Fla. | Strother, Helen, B.A. | Franklinton, N. C. |
| Mallard, Frances, B.A. | Wilmington, N. C. | Swendiman, Dorothy, B.A. | Tampa, Fla. |
| Mariner, Elizabeth, B.S. | Bellhaven, N. C. | Willis, Maysie, B.A. | Chadburn, N. C. |
| Maxwell, Vardell, B.A. | Talbotton, Ga. | Willis, Myrtle, B.A. | Cbadburn, N. C. |
| Moore, Bertha, B.A. | Takamatsu, Japan | Wolfe, Margaret, B.S. | Spartanburg, S. C. |

Freshman Class

| | | | |
|-------------------------------|-----------------------|--------------------------------|-----------------------|
| Barker, Annie Neel, B.S. | Lumberton, N.C. | McPhaul, Catherine, B.A. | Shannon, N. C. |
| Bliss, Thelma, B.A. | Pinehurst, N. C. | McQueen, Annie, B.A. | Mullins, S. C. |
| Brown, Carrie, B.M. | Red Springs, N. C. | McQueen, Mary Agnes, B.S. | Renner, N. C. |
| Bland, Katherine, B.M. | Rose Hill, N. C. | McQueen, Isabel, B.S. | Albemarle, N. C. |
| Brown, Dorothy, B.A. | Hemp, N. C. | Newton, Maud, B.S. | Bed Springs, N. C. |
| Carowan, Edythe, B.S. | Belhaven, N. C. | Newton, Maxine, B.M. | Tatum, S. C. |
| Carowan, Lillian, B.A. | Belhaven, N. C. | Overstreet, Elizabeth, B.A. | Wakulla, N. C. |
| Clark, Lorena, B.A. | Barium Springs, N. C. | Paul, Fodie, B.S. | Buie, N. C. |
| Clark, Margaret, B.A. | Linden, N. C. | Payne, Margaret, B.A. | Lauderdale, Miss. |
| Covington, Mildred, B.S. | McColl, S. C. | Prevatte, Margaret, B.A. | Red Springs, N. C. |
| Dabbs, Myrtle, B.M. | Polkton, N. C. | Purdie, Frances, B.S. | Dunn, N. C. |
| Daniel, Anna Mildred, B.A. | Parkton, N. C. | Raines, Helen B.A. | Princeton, N. C. |
| Deaton, Dorothy, B.M. | Eagle Springs, N. C. | Reynolds, Frances, B.S. | Black Mountain, N. C. |
| Frierson, Elizabeth, B.S. | Elberton, Ga. | Rogers, Elizabeth Inez, B.A. | Jacksonville, N. C. |
| Fussell, Clara Ellen, B.S. | Scotts Hill, N. C. | Sanderson, Elizabeth, B.M. | Magnolia, N. C. |
| Gooding, Ruby, B.A. | Kinston, N. C. | Seiggins, Helen, B.M. | Wilmington, N. C. |
| Griffith, Vivian, B.A. | Comer, Ga. | Shotton, Margaret, B.M. | Suffolk, Va. |
| Hall, Elizabeth Swoope, B.A. | Katrine, Va. | Shumate, Carlene, B.S. | Charlotte, N. C. |
| Harlan, Phebe Shaw, B.A. | Rutherford, N. J. | Smith, Agnes Lacy, B.A. | Smithfield, N. C. |
| Harrell, Janie, B.A. | Renert, N. C. | Smith, Mary Elizabeth, B.M. | Charlotte, N. C. |
| Hobart, Margaret Lenora, B.S. | Cheraw, S. C. | Spivey, Marvel Elizabeth, B.S. | Lumberton, N. C. |
| Jarvis, Barbara, B.M. | Spencer, N. C. | Stainback, Jane, B.A. | Charlotte, N. C. |
| Kay, Sarah, B.M. | Red Springs, N. C. | Street, Candace, B.A. | Glendon, N. C. |
| Kelly, Alice Woodruff, B.S. | Taylorsville, N. C. | Taylor, Julia, B.A. | Winnabow, N. C. |
| Kelly, Nellie, B.S. | Carthage, N. C. | Tolar, Helen, B.A. | Bennert, N. C. |
| Kirkpatrick, Margaret, B.A. | Red Springs, N. C. | Tolar, Margaret, B.A. | Lumber Bridge, N. C. |
| Mallison, Mary Bishop, B.A. | Washington, N. C. | Walker, Ruth, B.A. | Millboro, N. C. |
| Malloy, Lessie, B.S. | Lumber Bridge, N. C. | Ward, Carrie Lee, B.A. | Wampee, S. C. |
| McCutehen, Ruby, B.M. | Kingstree, S. C. | Watson, Mary Elinor, B.A. | Red Springs, N. C. |
| McFayden, Margaret, B.S. | Raeford, N. C. | White, Evangeline, B.A. | Chadburn, N. C. |
| McInnis, Elizabeth, B.M. | Red Springs, N. C. | Williams, Ruth, B.A. | Hamlet, N. C. |
| McKay, Ellen Elizabeth, B.A. | Ashland, Ala. | Wilson, Margaret Evelyn, B.A. | Charlotte, N. C. |
| McMillan, Mignonette, B.A. | Red Springs, N. C. | Wright, Annie Aleece, B.S. | Bennettsville, S. C. |





Unclassified Students

| | | | |
|----------------------------|----------------------|---------------------------|--------------------|
| Avent, Celeste | Bennettsville, S. C. | Lackey, Miss Katherine .. | Lexington, Va. |
| Best, Sara | Shelby, N. C. | McEachern, Miss Mary .. | Red Springs, N. C. |
| Biggs, Miss Margaret | Lumberton, N. C. | McLeod, Sandy | Lumberton, N. C. |
| Hanna, Sarah | Red Springs, N. C. | McRae, Mr. John S. .. | Maxton, N. C. |
| Hinson, Mrs. J. D. | Bennettsville, S. C. | Watkins, Miss Lilla .. | Jackson, Ga. |

Piano Students

| | | | |
|--------------------------|----------------------|---------------------------|--------------------|
| Barnwell, Frances | Burlington, N. C. | Moore, Bertha | Takamatsu, Japan |
| Bentley, Kent | Dublin, Va. | Monroe, Frances | Council, N. C. |
| Bland, Katherine | Rose Hill, N. C. | McColl, Thelma | Laurinburg, N. C. |
| Blue, Katherine | Carthage, N. C. | McConnell, Edith | Derita, N. C. |
| Blue, Margaret | Gibson, N. C. | McCreight, Dorothy .. | Columbia, S. C. |
| Brown, Annie Parks | Charlotte, N. C. | McCutchen, Ruby | Kingstree, S. C. |
| Brown, Carrie | Red Springs, N. C. | McNeill, Louise | Red Springs, N. C. |
| Cooper, Marie | Asheville, N. C. | Newton, Maxine | Tatum, S. C. |
| Dabbs, Myrtle | Folkton, N. C. | Paisley, Frances | Gibsonville, N. C. |
| Deaton, Dorothy | Eagle Springs, N. C. | Pendleton, Evangeline .. | Mt. Holly, N. C. |
| Gannon, Alice | Brazil | Porter, Pauline | Laurinburg, N. C. |
| Hall, Elizabeth | Katrine, Va. | Sanderson, Elizabeth .. | Magnolia, N. C. |
| Hanna, Sara | Red Springs, N. C. | Scoggins, Helen | Wilmington, N. C. |
| Hardison, Hazel | Jamesville, N. C. | Shotton, Margaret | Suffolk, Va. |
| Hobart, Margaret | Cheraw, S. C. | Smith, Marjorie | Bishopville, S. C. |
| Hughes, Eleanor | Homerville, Ga. | Smith, Mary Blue | Clio, S. C. |
| Jarvis, Barbara | Spencer, N. C. | Smith, Mary Elizabeth .. | Charlotte, N. C. |
| Jenkins, Anna | Brevard, N. C. | Twyman, Virginia | Kinston, N. C. |
| Jordan, Josephine | Elizabethtown, N. C. | Watkins, Miss Lilla | Jackson, Ga. |
| Kay, Sara | Red Springs, N. C. | Wildman, Josephine | Parmele, N. C. |
| Lovin, Nonie Dell | Red Springs, N. C. | Wilson, Elizabeth | Korea |

Voice Students

| | | | |
|--------------------------|--------------------|---------------------------|-----------------------|
| Barnwell, Frances | Burlington, N. C. | McColl, Thelma | Laurinburg, N. C. |
| Bentley, Kent | Dublin, Va. | McConnell, Edith | Derita, N. C. |
| Blue, Katherine | Carthage, N. C. | McRae, J. S., Jr. | Maxton, N. C. |
| Blue, Margaret | Gibson, N. C. | Paisley, Frances | Gibsonville, N. C. |
| Brown, Annie Parks | Charlotte, N. C. | Poteat, Louise | Marion, N. C. |
| Hoyle, Eunice | Rocky Mount, N. C. | Shotton, Margaret | Suffolk, Va. |
| Hughes, Eleanor | Homerville, Ga. | Smith, Mary Blue | Clio, S. C. |
| Jenkins, Anna | Brevard, N. C. | Stephenson, Mary Lucie .. | Bartow, Fla. |
| Mariner, Elizabeth | Bellhaven, N. C. | Watkins, Miss Lilla | Jackson, Ga. |
| Monroe, Frances | Council, N. C. | Weatherly, Marjorie | West Asheville, N. C. |
| McCreight, Dorothy | Columbia, S. C. | Wildman, Josephine | Parmele, N. C. |
| McInnis, Elizabeth | Red Springs, N. C. | Wilson, Elizabeth | Korea |

Violin Students

| | | | |
|----------------------------|----------------------|---------------------|------------------|
| Biggs, Miss Margaret | Lumberton, N. C. | McLeod, Sandy | Lumberton, N. C. |
| Hinson, Mrs. J. D. | Bennettsville, S. C. | Kiker, Inez | Peachland, N. C. |
| Snead, Laura | Laurel Hill, N. C. | | |





Special Violin Students

| | | | |
|----------------------|------------------|-----------------------------|------------------|
| Bentley, Kent | Dublin, Va. | Robertson, Eleanor | Waycross, Ga. |
| Cooper, Marie | Asheville, N. C. | Shotton, Margaret | Suffolk, Va. |
| Poteat, Louise | Marion, N. C. | Smith, Mary Elizabeth | Charlotte, N. C. |

Commercial Students

| | | | |
|----------------------------|----------------------------|----------------------------|----------------------|
| Baxley, Ada Pearle | Red Springs, N. C. | Meacham, Mary Alice | Red Springs, N. C. |
| Bloxton, Estelle | Charlotte Court House, Va. | Medlin, Mattie | Bennettsville, S. C. |
| Carr, Eva Lee | Clinton, N. C. | Merritt, Mary Louise | Mullins, S. C. |
| Ellington, Abbie Lee | Cheraw, S. C. | Patterson, Floride | Ninety Six, S. C. |
| Guerry, Anna Davis | Marion, S. C. | Ross, Betsy | Lillington, N. C. |
| Guigon, Louise | Valdese, N. C. | Smith, Ruby | Wakulla, N. C. |
| Kuhl, Wilhelmina | Wilmington, N. C. | Swann, Mary Esther | Gainesville, Ga. |
| Lucas, Leonide | Florence, S. C. | Vardell, Miss M. L. | Red Springs, N. C. |
| Mason, Marjorie | Florence, S. C. | Walters, Myrtle | Wakulla, N. C. |
| | | Wood, Mary Jo | Leesburg, Fla. |





Autographs



THE WHITE HEATHER



1932







