



White Feather  
1931

FLORA MACDONALD COLLEGE  
FLORA MACDONALD COLLEGE

13226

4/1/20

378

1000. 1000. 1000. 1000.





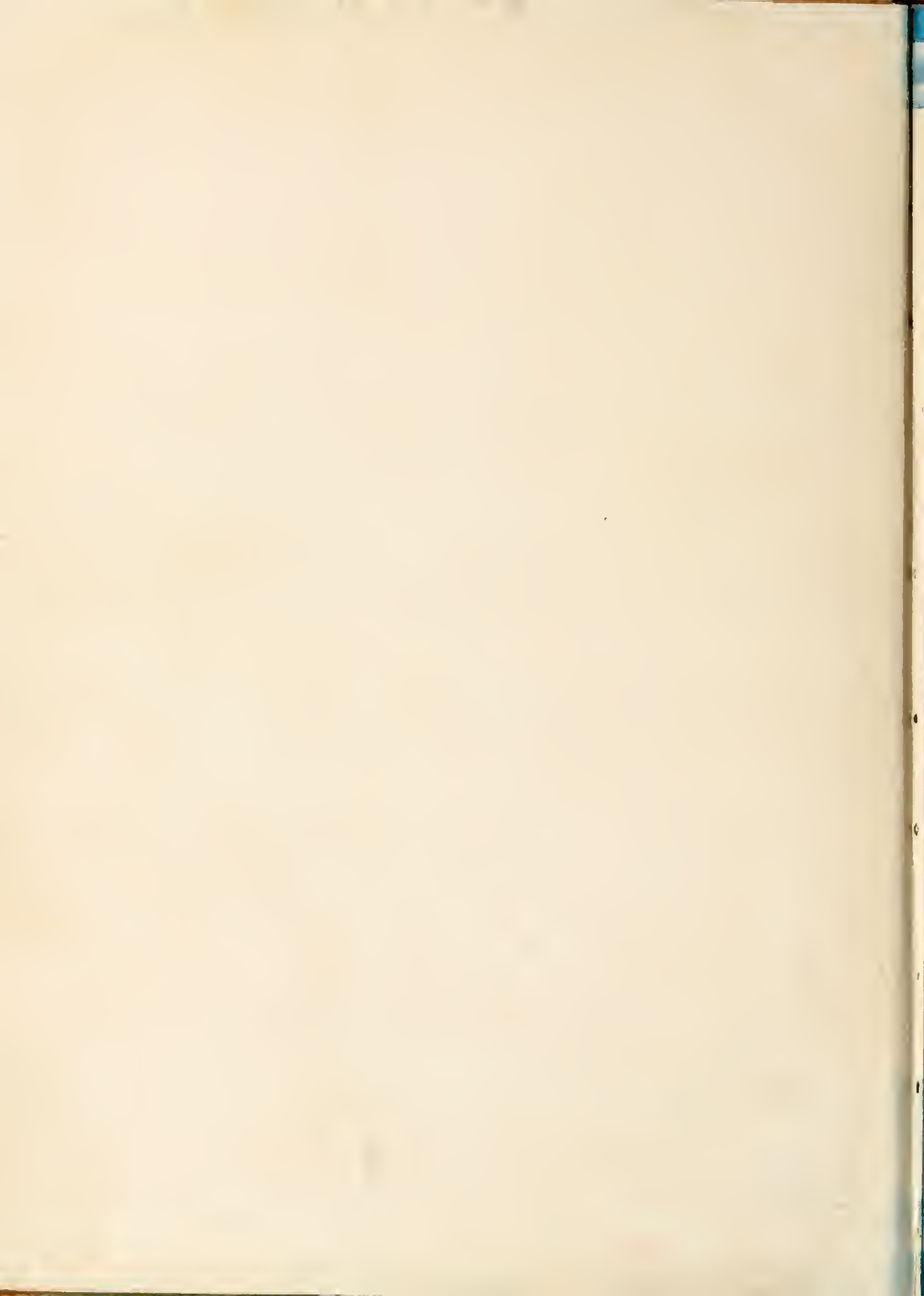

THE WHITE HEATHER



The

# White Heather

13226

1937



The White



ANNUAL PUBLICATION  
OF THE STUDENT BODY

FLORA MACDONALD  
COLLEGE

RED SPRINGS, N. C.

EDITOR *Mary Morris Terry*

BUSINESS MANAGER *Bea Robeson*

*Heather*

*Nineteen Hundred Thirty Seven*



For

As you daydream in years to come and your thoughts wander back to those so intangible college years, may this volume of the **White Heather** be your definite hold on those fading memories. Here we offer you not cold, bare facts, but those interesting spots on the campus that you will long for in the future; may they help to keep alive all the friendships, beautiful thoughts and other treasures of your college years.

eword

*Miss Mary MacLean Conoly*

It is with pride that we, the Student Body, offer this book to our sincere friend and adviser because of her devotion to that in which she believes and because we are proud of her belief in us, we sincerely dedicate

to

MISS MARY MacLEAN CONOLY  
Head of the Education  
Department

this

1937 WHITE HEATHER

*Dedi*



*caution*



*The College*

*The Classes*

*Organizations*

*Athletics*

*Features*

# *Contents*



Colleges









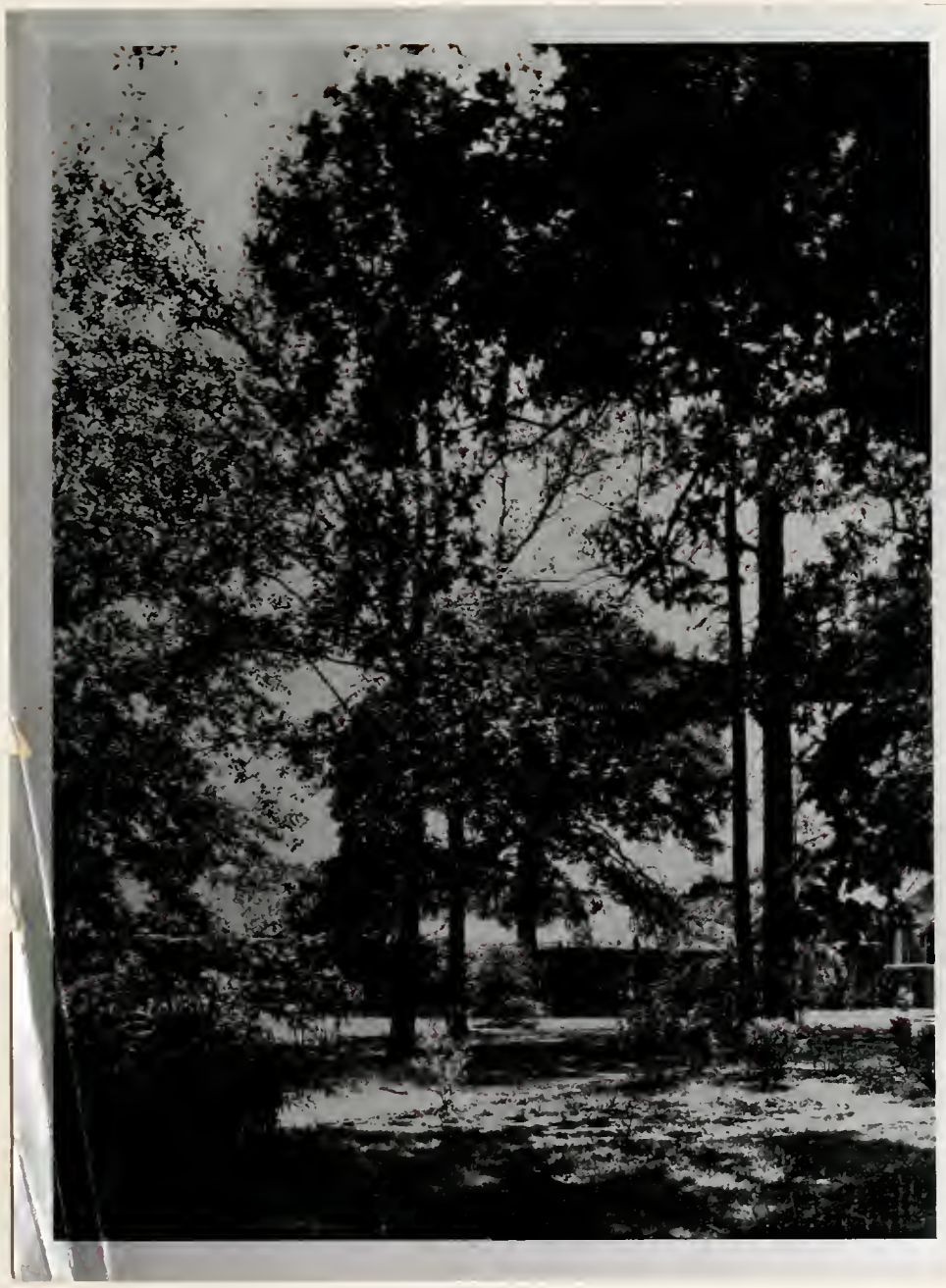



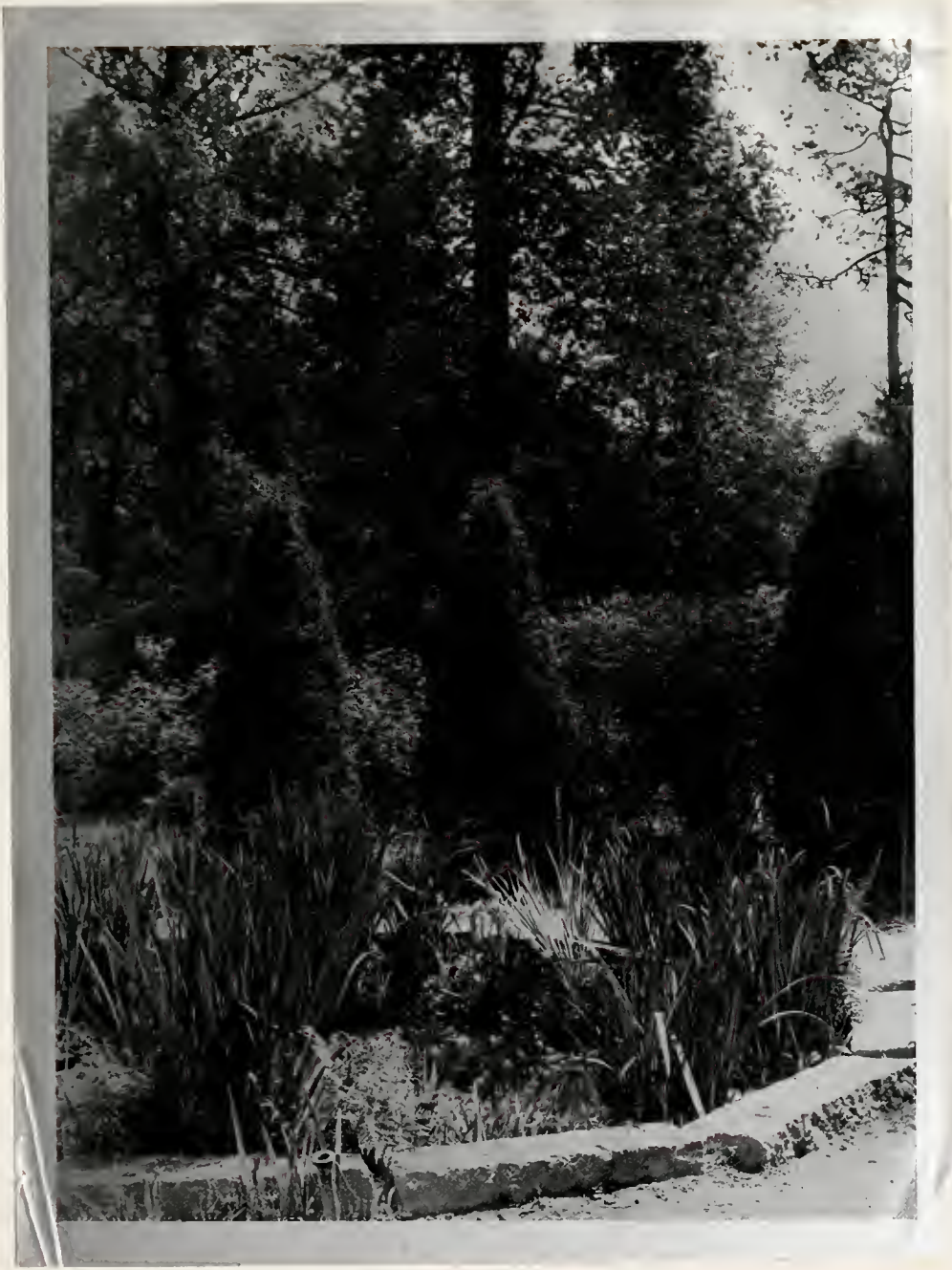







HENRY GRAYBILL BEDINGER, D D  
President





DR. CHARLES GRAVES VARDELL  
President Emeritus



MISS MARY JOHNSTON  
Dean of Women



MISS HAZEL MORRISON  
Dean of Faculty

# Faculty



THELMA HALL, B.S., M.A., *Professor of Home Economics*  
 ETTIE BROWN, *Professor of French*  
 ELIZABETH FAIN, B.A., M.A., *Professor of History*  
 CHRISTINE W. EWING, *Professor of German*  
 HUGH PRESTON SMITH, A.B., M.A., Ph.D.



HARRIET N. MORRISON, B.A., M.A., *Professor of Latin*  
 LILLIAN FARQUHAR ROBESON, *Professor of Violin*  
 JANE COLSON GLENN, B.S., G.Ph., M.S., *Professor of Chemistry and Physics*  
 LIDA LAW CHAPMAN, B.M., *Professor of Piano*  
 MARY MACLEAN CONOLY, B.A., B.S., M.A., *Professor of Education*



VERTIE PRINCE, B.A., M.A., *Professor of Mathematics*  
 ALEXANDER B. STUMP, B.A., M.A., Ph.D., *Professor of Biology and Bacteriology*  
 ZOULEAN ANDERSON, B.A., M.A., *Professor of Bible*  
 ELIZABETH CLARKE MCPHAUL, A.B., *Associate Professor of Education and English*  
 GENEVIEVE MACMILLAN, B.A., M.A., *Associate Professor of Education and Social Science*

# Faculty



ETHEL BATEMAN, B.A., *Professor of Physical Education and Health*  
 EVELYN POTTER WILLIAMSON, *Professor of Voice*  
 INEZ MORTON, B.A., M.A., *Associate Professor of English*  
 NELL BARNARD BRISCOE, B.C.S., A.B., *Professor of Commercial Branches*  
 ANNA JOSEPHINE BRIGGMAN, A.B., M.A., *Associate Professor of Biology and Physics*



EMILY STRIBLING, B.A., M.S., *Professor of Home Economics*  
 GAYNELLE CALLAWAY SPIVEY, B.A., M.A., Ph.D., *Associate Professor of English and Social Science*  
 MARION TERRELL BALL, B.S., *Dietitian and Assistant Professor of Home Economics*  
 PRINCIE MAPHET, *Assistant Instructor in Commercial Subjects*  
 HELEN SCOGGINS, B.Mus., *Assistant in Theory Department of Conservatory*



VIRGINIA CONNOR, R.N., *Resident Nurse*  
 ELEANOR SAMPLE, *Librarian*  
 BROWN MORRISON, *Treasurer*  
 ANNIE WILLIAMS, *Secretary to the President*  
 ERNEST GRAHAM, *Business Manager*





Classes







*Seniors*

Mary Lib and Mary Hazel. . . Home Economists. . .  
What's funny about that? . . . So we stopped, too . . .  
Shades of Practice House. . . Puzzle, find Jeanette's  
left car. . . Thellis makes a clean sweep. . . Then the  
ex-editor said to the editor. . . "There's nothing like a  
good cry," says Edna.





### *Senior Class Officers*

Bryan Johnson, President  
Sara Allison, Vice President  
Mary Currie, Secretary  
Edna Teague, Treasurer



SARA FOWLER ALLISON, A.B.

PINE BLUFF, N. C.

E. X.

Tennis Team, Secretary Sunday School Class, '33-'34; Secretary Sunday School Class, Hockey Team, William Bartram Society, '34-'35; Hockey Team, Hockey Varsity, F.M.C. Monogram, Monogram Club, Secretary Student Body, Vice President Class, Student Council, William Bartram Society, '35-'36; Hockey Team, Basketball Team, Soccer, William Bartram Society, Vice President Class, Student Council, Senior Scribblers, '36-'37.

*A personality filled with surprises. Delightful to know. Calm and meditative one moment and giving vent to her sparkling wit the next. As frank in her dislikes as in her likes. Gives herself wholeheartedly to the task that lies before her. Who else, but Sallie could get away with eating pretzels, darning skirts or reading GOOD HOUSEKEEPING on—well, on class, and still make an enviable grade on the course!*



KATHLEEN BETHUNE, A.B.

ELLERBE, N. C.

Z.

Class Hockey Team, '34-'35; Class Hockey Team, '35-'36; Class Hockey Team, '36-'37.

*She gets around quietly but when she becomes acquainted, she can have as much fun as anyone. She's an excellent student because she has that rare quality of persistency and thoroughness in all her work.*

*Kathleen has been our goal guard for the past three years and she has a knack for keeping balls out of the goal. She is a staunch friend whose admirable qualities will help to succeed in life.*

**GLADYS BOGLE, A. B.**

**ALBEMARLE, N. C.**

**E. X.**

Mitchell College, '33-'34; William Bartram Society, Student Volunteer Group, Mission Study Leader, '35-'36; William Bartram Society, Vice President Student Volunteers, Hockey Team, Prayer Band Leader, '36-'37.

*Gladys is one of those quiet, sincere, diligent girls who are always willing to help when needed. She is an excellent student who does her work carefully, thoroughly and promptly. She is an attractive Titian blonde, a devoted and loyal friend.*



**MARGARET McQUEEN BRACY, A. B.**

**ROWLAND, N. C.**

**E. X.**

Commercial Club, '33-'34; Sub-chairman Circle, Mission Study Leader, '34-'35.

*Her McQueen ancestry shows in her height, poise and graceful carriage. Her majestic beauty is striking. A kind, modest manner will add greatly to her already established reputation as a teacher. We shall always remember how willingly she helped us find obscure volumes in the library and how conscientiously she does all her work.*





HELEN VIRGINIA BRUGH, B.S.

MONTVALE, VA.

E. X.

Class Hockey Team, Class Basketball Team, '33-'34; Class Hockey Team, Prayer Band Leader, Home Economics Club, '34-'35; Class Hockey Team, Home Economics Club, William Bartram Scientific Society, Hockey Varsity, Prayer Band Leader, '35-'36; Class Hockey, Class Basketball Team, William Bartram Scientific Society, Vice President Home Economics Club, Head of Hockey, Music Club, F.M.C. Monogram, Athletic Board, Recorder of Points, '36-'37.

*Maybe Helen will design clothes or become a technician since she is one of our ablest Home Economics students. But her accomplishments do not stop here—we'll always remember her as one of our best hockey players as well as a graceful dancer in May Day.*



MARGARET HAMILTON BULLOCK, A.B.

RED SPRINGS, N. C.

Z.

Glee Club, Hockey Team, '33-'34; Hockey Team, Basketball Team, '34-'35; Hockey Team, Varsity Hockey Team, Basketball Team, Business Staff WHITE HEATHER, Commercial Club, '35-'36; President Day Students, Student Council, Business Staff WHITE HEATHER, Hockey Team, Basketball Team, Glee Club, Archery, Delegate N.C.C.P.A., '36-'37.

*Peg o' the parties and proms! A cute little trick; athletic, extremely polite and accommodating, witty and thoroughly attractive. A most delightful person to have around—no wonder her calendar is always full.*

**SARAH ELIZABETH CANNON, B.S.**

HEMINGWAY, S. C.

Z.

South Carolina Club, '33-'34; South Carolina Club, Home Economics Club, '34-'35; South Carolina Club, Home Economics Club, Assistant Tea Room Manager, '35-'36; South Carolina Club, Home Economics Club, Assistant Tea Room Manager, '36-'37.

*What an air of sophistication you do present at times, Sarah—and then you may suddenly reverse moods and become a regular kid. Being the possessor of a rather temperamental disposition, you, however, have a deeply practical mind. You are always true blue and can always be depended upon when you have given your word. There's no other person like you—so just keep on being yourself—and luck to you!*



**LILLIAN NORWOOD COOPER, B.S.**

BLACKEY, KY.

Z.

Class Hockey Team, Soccer Team, '33-'34; Class Hockey Team, Home Economics Club, Prayer Band Leader, Mission Study Leader, '34-'35; Class Hockey Team, Fire Squad, Home Economics Club, Music Club, William Bartram Society, F.M.C.A. Cabinet, '35-'36; President F.M.C.A., President S.C.A., William Bartram Society, Home Economics Club, Student Council, '36-'37.

*Breathes there a girl with a sense of quality so benumbed that she fails to recognize Lillian's sterling worth? Indeed no. As President of the F.M.C.A., she has represented the highest and best in our college life. Diligence, patient understanding and conscientious thoroughness mark Lillian as one of our finest. Her talent for designing clothes will make a place for her in the domestic world.*



# The White Heather



MARY McNATT CURRIE. B. M.

PARKTON, N. C.

E. X.

Madrigal Club, '33-'34; Head of Tennis, Class Secretary, F.M.C.A. Cabinet, Madrigal Club, Conservatory Club, '34-'35; Head of Tennis, Class Secretary, Recording Secretary, Epsilon Chi Society, F.M. C.A. Cabinet, Conservatory Club, President Madrigal Club, '35-'36; Head of Tennis, Class Secretary, Recording Secretary Epsilon Chi Society, President Madrigal Club, Senior Voice Recital, '36-'37.

*Lovely, graceful, talented Mary. She sings beautifully and plays a skillful game of tennis. She is well known for her delightful sense of humor, and for her obliging disposition. Capable and ambitious she is—we are counting on Mary.*



EVELYN EDENS. A. B.

RED SPRINGS, N. C.

E. X.

Commercial Club, Class Hockey Team, Class Basketball Team, '35-'36; Class Hockey Team, Class Basketball Team, '36-'37.

*"I love not many words  
No more than a fish loves water."*

*What would we have done through four long years of classes without petite Miss Edens to provide amusement with her witty remarks! Evelyn's a sure cure for homesickness or loneliness, for she keeps up a steady stream of delightful chatter, interspersed with occasional giggles. On account of her gracefulness, she plays an important part in May Day. By the way, why not ask her if she knows anything about dentists or free clinics?*

Thirty-six



INEZ FRENCH, B. M.

SPENCER, N. C.

E. X.

Madrigal Club, Class Hockey Team, '33-'34; Sub-chairman Music Circle, *Pine and Thistle* Staff, Secretary Madrigal Club, Class Hockey Team, '34-'35; F.M.C.A. Cabinet, Class Hockey Team, Vice President Conservatory Club, Hockey Team, Madrigal Club, Delegate to N.C.C.P.A., '35-'36; Editor-in-Chief *Pine and Thistle*, Vice President Conservatory Club, Hockey Team, Madrigal Club, Delegate to N.C.C.P.A., Secretary Student Activities Board, '36-'37.

*"In faith, lady, you have a merry heart." Unpredictable, vivacious and exuberant, Inez has a delightful sense of humor. Very talented—she sings, plays, and writes—while possessing a modicum of temperament. Extremely original, never satisfied with the old order, she is a clever conversationalist and a delightful companion. One is never bored with her sauniness.*



BILLY GAMMON, A. B.

LAVRAS, MINAS, BRAZIL

E. X.

Class Hockey, Basketball, Soccer, Fire Squad, Prayer Band Leader, Mission Study Leader, William Bartram Society, '34-'35; Class Hockey, Fire Squad, Treasurer William Bartram, Business Manager *Pine and Thistle*, Delegate N.C.C.P.A., Mission Study Leader, Secretary Library Circle, Davidson Conference Delegate, '35-'36; Class Hockey, Class Basketball, Soccer Manager, Assistant Business Manager *Pine and Thistle*, Athletic Board, Treasurer William Bartram Society, Prayer Band Leader, President Student Volunteer Group, '36-'37.

*Brazil's loss was our gain when Billy came to us in the middle of our Freshman year. She is a diligent, careful student, inclined toward scientific interests. Sometimes we lose the point in Billy's reminiscences because her beautiful Portuguese cannot be translated into every-day English. Her many friends will attest to her able leadership and guidance in the Student Volunteer Group. She will make an eager missionary when she goes back home where orchids grow in her back yard.*





RUTH GREYARD, A.B.

MCDONALD, N. C.

Z.

*Reserved. Shy, almost self-conscious but not afraid. She is quiet, uncurled and dignified until she is ready to play; then she does that as she does everything else—thoroughly.*



RUTH ELLIS HALL, B.S.

KATRINE, VA.

E. X.

Madrigal Club, Virginia Club, '33-'34; Virginia Club, Home Economics Club, '34-'35; Archery Club, Home Economics Club, Virginia Club, Fire Squad, Tea Room Manager, '35-'36; President Home Economics Club, Tea Room Manager, Chaplain Epsilon Chi Society, Pine and Thistle Staff, President Virginia Club, '36-'37.

*One should know her to fully realize her true worth. She gives the impression of being very quiet and unassuming; but hidden behind that quietness is the capacity for meeting almost any responsibility. Thorough in whatever she does, she seems to fit into the picture, not as the woman with a career, though she is capable of pursuing one, but as the efficient manager of her own household.*

**SUE HERRING, A B**

ROSE HILL, N. C.

**E. X.**

Glee Club, Hockey Team, Basketball Team, E.X. Soccer Team, '33-'34; Glee Club, Hockey Team, Varsity Basketball, Manager E.X. Soccer Team, May Court, Sub-chairman Religious Meetings Circle, Treasurer Athletic Association, Athletic Board, Monogram Club, '34-'35; Glee Club, Hockey Team, Commencement Marshal, Student Activities Board, President Epsilon Chi Society, Student Council, '35-'36; Glee Club, Hockey Team, Basketball Team, Manager E.X. Soccer Team, College Superlatives, Student Activities Board, President Epsilon Chi Society, Student Council, Best All round Athlete, '36-'37.

*An interesting person, reserved and a little hard to know but her friendship is definitely worth the effort. Her originality combined with a flare for the artistic makes her a "designing female." Her ability in so many fields was recognized by the student body and won for her the title "Versatile." She can really do anything you want done and end entertain you with her dry, subtle wit while at the task.*



**BILLIE HONEYCUTT, B.M.**

CLINTON, N. C.

**Z.**

*Bill is quiet and unassuming except when she comes up with a good crack and then she gets a big kick from her victim's confusion. She plays the piano beautifully and stands high in her classes. We all admire her for making such a grand success of her college years. If you hear someone humming softly as she moves, you may be sure Bill is near.*





BRYAN JOHNSON. A. B.

CLINTON, N. C.

Z.

Queen's-Chicora College, '33-'34; Basketball Manager, '34-'35; Class President, Student Council, Mission Study Leader, Hockey Team, Basketball Team, Commencement Marshal, Junior editor WHITE HEATHER, Chairman of Proctors, '35-'36; Class President, Student Council, Mission Study Leader, Hockey Team, Basketball Team, College Superlatives, Senior Scribblers, F.M.C. Monogram, '36-'37.

*Well read. A true burner of the mid-night oil—for at what other time could she gather her wealth of knowledge and play with us all day? One of those people who always seem to know more about you than you do about her. She has proudly led us through our Senior year, gaining our friendship and admiration. That she goes about all tasks in such a businesslike way proves she deserves her title "Executive."*



MARY ELIZABETH KNIGHT, B.S.

MAXTON, N. C.

E. X.

Home Economics Club, '34-'35; William Bartram Society, Home Economics Club, '35-'36; William Bartram Society, Home Economics Club, '36-'37.

*A Bachelor of Science degree will probably be more immediately practical for Mary Lib than for most of the Seniors. She is very apt at sewing and cooking. Quiet, modest, unassuming she has many friends. Her quickness and thoroughness in the College Book-room are appreciated by the entire school.*

JENNIE MANNING, B.M.

BETHEL, N. C.

Z.

Conservatory Club, '35-'36; Music Club, Senior Recital, '36-'37.

Under a mantle of quietness and unobtrusiveness there lies a member of various talents. As a writer of short stories and even poetry, she ranks among the best. She plays both the piano and violin, and is always gracious in responding to our numerous requests to appear on our programs. An exceptional student, she, however, does not forget that a bit of humor splashed here and there results in a more interesting portrayal of work. To know her is to admire her for her depth of character and for her superb initiative and ability.



JANE MACLAUHLIN MACKINNON, A.B.

MAXTON, N. C.

Z.

Presbyterian Junior College, '33-'35; F.M.C.A. Cabinet, Chairman of Religious Meetings Circle, Manager Basketball, '35-'36; F.M.C.A. Cabinet, Chairman Highway of Spiritual Life, Pine and Thistle Staff, Manager Basketball, Senior Scribblers, '36-'37.

Few people realize the real worth of this "bonnie Scotch lassie" who is a brilliant, though easy-going student. Her dry humor provokes many crushing retorts, while her love of the beautiful in nature and humanity is the source of her excellent poetry. A familiar figure at meetings of Presbyterian young people, she presides with the poise of a Venus. Have you met Jane's preacher friends, or at least a cousin? Luck should come her way, she deserves it.





SARA ELIZABETH MCCORMICK, A.B.

MCDONALD, N. C.

Z.

Glee Club, '33-'34; Prayer Band Leader, Secretary Finance Circle, '34-'35; Secretary Finance Circle, Prayer Band Leader, Vice President Life Service Band, '35-'36; Prayer Band Leader, '36-'37.

*"The more the merrier" is Sara Lib's code of living. She loves people individually and collectively. Her deep love of children helps to explain her success as a teacher. Friendliness of manner, kindness and generosity of heart, stability and sincerity identify Sara Lib as a character altogether worthy.*



ELIZABETH TAYLOR MCKETHAN, B.M.

FAYETTEVILLE, N. C.

Z.

Class Basketball, Soccer Team, Madrigal Club, '33-'34; Class Basketball Team, Soccer Team, Class Hockey Team, Madrigal Club, Sub-chairman Finance Circle, '34-'35; Class Basketball Team, Class Hockey Team, Madrigal Club, Secretary Music Club, President Athletic Association, Student Council, College Superlative, Head Marshal, May Court, '35-'36; Class Hockey Team, Class Basketball Team, Madrigal Club, Music Club, F.M.C.A. Cabinet, President Student Body, Student Council, F.M.C. Monogram, College Superlative, May Court, Senior Scribbler, Senior Recital, '36-'37.

*A gracious smile, a genial sense of humor, poise and tact. Lib's strength of character, attractiveness and pleasing personality win everyone to her. Her capability and executive ability have been manifested throughout her college career. Worthy of any trust, a talented musician, a fine leader, a good sport, a true friend she is. Of Lib we would say:*

*"You have deserved  
High commendation, true applause, and love."*

REBECCA MUSE, B.M.

LAURINBURG, N. C.

Z.

P.J.C., '33-'34; Conservatory Club, '34-'35; Conservatory Club, '35-'36; Secretary Conservatory Club, Madrigal Club, First Vice-President Zetesian Literary Society, Senior Piano Recital, '36-'37.

*Becky's piano playing seems to get its lightness and its lovely touch from her personality. She is always neat and well groomed and as first vice president of the Zetesian Literary Society, has often contributed to the interesting meetings. She has already shown us that she will make a very good teacher.*



VIRGINIA ORR, A B

RICHWOOD, W. VA.

E. X.

Hockey, Glee Club, '33-'34; Pine and Thistle Staff, May Court, '34-'35; Critic, Epsilon Chi Society, Commencement Marshal, '35-'36; Critic, Epsilon Chi Society, May Court, College Superlatives, '36-'37.

*She is completely "Orrish"; her ways are characteristic of her personality. She spells love with a capital L—loves to live but lives to love. A "knit-wit" of the first order is our Beauty. She stands to us as a shining example of "pretty is as pretty does," so we elected her Most Beautiful.*





**ONA PATTERSON, B.S.**

**MOORESVILLE, N. C.**

**E. X.**

Home Economics Club, Class Basketball, '34-'35; Prayer Band Leader, Archery Club, Home Economics Club, '35-'36; Secretary Home Economics Club, Hockey Team, '36-'37.

*Ona is one of those girls who are at home in any crowd. She sews well, is always neatly dressed, and is an excellent cook. A good student, a thoughtful and sincere friend, she will succeed in anything she undertakes.*



**HAZEL PERRY, A.B.**

**COFIELD, N. C.**

**E. X.**

Basketball Team, Hockey Team, '33-'34; Social Leader of Missionary Circle, '34-'35; Basketball Team, '36-'37.

*Accommodating is the word for Hazel. Always ready to help out, whatever the circumstances may be. We like her for her willingness and unselfish disposition.*

*With her patience and love for children she will make a fine teacher.*



ELEANOR WEBB POWE, A. B.  
SYLACAUGA, ALA.

Z.

Basketball, '33-'34; Basketball, Hockey, Prayer Band Leader, '34-'35; Treasurer Zetesian Society, Sub-chairman Circles, Basketball, Hockey, '35-'36; Chaplain Zetesian Society, Basketball Team, Hockey Team, May Court, '36-'37.

*"The Lady in Red" shall we say? Certainly she is a lady in the fullest sense of the word and red is her favorite color. With her quaint beauty, her proud and spirited mien, Eleanor represents the typical Southern belle. She, with a fine appreciation for literary beauty, is a lover of poetry. Affable in conversation, loyal in friendship and ambitious in living—all go to make up that interesting personality we know as Eleanor.*



MARY GRACE POYNOR, A. B.  
FLORENCE, S. C.

E. X

Coker College, '33-'35.

*Mary Grace has been with us only two years; in that short time she has quietly taken her place among us and we cannot remember the class without her. She is seldom angry, forgives easily, and has won the hearts of us all. Never call her too serious, or too gay—she's a rare good sport.*





MARGARET PRITCHARD, A.B.

SAVANNAH, GA.

Z.

Hockey Team, Basketball Team, Soccer Team, Glee Club, '33-'34; Hockey Team, Varsity Hockey, Soccer Team, "M" Club, *Pine and Thistle* Staff, William Bartram Society, Prayer Band Leader, Secretary Student Volunteers, Sub-chairman Social Service Circle, '34-'35; Hockey Team, Head of Hockey, *Pine and Thistle* Staff, William Bartram Society, Mission Student Leader, F.M.C.A. Cabinet, '35-'36; Hockey Team, Assistant Editor *Pine and Thistle*, William Bartram Society, Mission Study Leader, Vice President F.M.C.A., F.M.C. Monogram, '36-'37.

*When to Pritchard Fate held forth jewels in one hand and wisdom in the other, she chose the other. For four years she has commanded our admiration with her intellectual prowess. We can say of her what can be said of few; that she always does a thing well. Pritchard's ambition is to become a doctor; and if a brilliant mind and conscientious work make a doctor, we have no doubt about her M.D.*



MARGARET PATRICK REID, A.B.

LOWELL, N. C.

E. X

Class Hockey Team, Class Basketball Team, Soccer Team, '33-'35; Class Hockey Team, Class Basketball Team, '34-'35; Class Hockey Team, Class Basketball Team, '35-'36; Class Hockey Team, Class Basketball Team, '36-'37.

*Margaret, the youngest as well as the tallest member of the class, is a champion at sports. She plays a brilliant tennis game, and is a valuable asset to the hockey and basketball teams. Not only does Margaret excel in athletics but also in the mathematical field. When we were in a dilemma over math problems, Margaret good-naturedly solved them in an efficient manner. She shows excellent taste and discernment, is generous and inordinately fond of fun. For the benefit of the uninitiated, we suggest Margaret hang out a shingle engraved with the words "Tap Dancing."*

BEATRICE FARQUHAR ROBESON, A. B.  
RED SPRINGS, N. C.

Z.

Glee Club, Class Hockey Team, '33-'34; Class Hockey Team, Class Basketball Team, Hockey Varsity, William Bartram Scientific Society, '34-'35; Class Hockey Manager, Varsity Hockey, William Bartram Scientific Society, Assistant Business Manager WHITE HEATHER, Secretary and Treasurer Day Students, Delegate N.C.C.P.A., '35-'36; Senior Hockey Manager, May Court, William Bartram Society, Business Manager WHITE HEATHER, Delegate N.C.C.P.A., '36-'37.

*As our hockey manager, Bea led her team to victory in two tournaments. She has administered very successfully the thankless job of Business Manager of the annual. People who don't know her think she is quiet, but underneath her seniorial dignity, she often is giggling. She accomplishes wonders in an unobtrusive way and has the honor of being a member of the May Court.*



MARY WILSON ROSS, A. B.

PATZCUARO MICHOCAN  
MEXICO  
E. X.

Mitchell Junior College, '33-'34; Hockey Team, Class Basketball, William Bartram Society, '34-'35; F.M.C.A. Cabinet, Chairman Religious Meetings Highway, Class Hockey, President Student Volunteers, '35-'36; F.M.C.A. Cabinet, Chairman of Social Service Highway, William Bartram Society, Music Club, Class Tennis, English Club, '36-'37.

*Mary Wilson's talents are numerous. She is a combination of virtues—the best to be found in a missionary, a poet, and a musician. She is a pianist who plays with feeling and an enthusiastic participant in sports. Her quaint beauty is enhanced by a quick, cheerful smile. Her love of beauty in all forms will make the world a better and finer place.*





BILLIE JANE RUFF, B.S.

BEDFORD, VA.

E. X.

Virginia Club, Class Hockey, '33-'34; Home Economics Club, Archery Club, Prayer Band Leader, Virginia Club, Chairman Social Service Circle, '34-'35; Virginia Club, Home Economics Club, Archery Club, '35-'36; Home Economics Club, Archery Club, Virginia Club, '36-'37.

*Easy going, slow, entirely capable. On first acquaintance Billy may be classified as reserved but only the lucky person who knows her extremely well appreciates her fun and humor. Her talent for designing and making clothes was recognized when she returned from the style show in Raleigh with one of the coveted prizes. Keep it up, Billy!*



MILDRED PAULINE SLOAN, B.S.

CALYPSO, N. C.

Z.

Baseball, '33-'34; Home Economics Club, Fire Lieutenant, '34-'35; Prayer Band Leader, Mission Study Leader, Home Economics Club, Recorder of Points, William Bartram Society, '35-'36; Mission Study Leader, Home Economics Club, William Bartram Society, Censor Zetesian Literary Society, F.M.C.A. Cabinet, Chairman of Literary Group, '36-'37.

*Pauline is industrious, with a knack for designing that few persons possess. Until she really has something to say she is rather quiet; then her ideas and suggestions are always practical. She has been a fine librarian for the F.M.C.A.*

MARY LOUISE SMITH, A B

BLUEFIELD, W. VA.

Z.

Business Manager *Pine and Thistle*, William Bartram Society, Fire Squad, '34-'35; Editor-in-Chief *Pine and Thistle*, Chairman Student Activities Board, Mission Study Leader, William Bartram Society, '35-'36; Associate Editor *Pine and Thistle*, Senior Editor WHITE HEATHER, William Bartram Society, Class Historian, '36-'37.

*Our Alexander Woolcott! The possessor of literary taste par excellence is Mary Lou. Her expert knowledge of books, and of happenings—past and present—leads one to the natural and logical conclusion that she is we'll read. She has a certain habit of orderliness and neatness that is exemplified in her dress, her work, and in everything pertaining to herself.*

*With her intelligence and ambition she is destined to go far.*



VIRGINIA ELIZABETH SMYTH, A B

BLUEFIELD, W. VA.

Z.

William Bartram Society, Mission Study Leader, '33-'34; Treasurer of F.M.C.A., Cabinet, William Bartram Society, S.C.A. Conference Delegate, '34-'35; Treasurer of F.M.C.A., Cabinet, Assistant Business Manager of *Pine and Thistle*, William Bartram Society, S.C.A. Conference Delegate, '35-'36; Treasurer of F.M.C.A., Cabinet, William Bartram Society, '36-'37.

*Bustle! Bustle! Here comes Ginny seemingly with the cares of the world on her small shoulders. Who else could have kept the F.M.C.A. finances in neat blue figures instead of red? Who else could have helped chemistry and math students through discouraging times? Ginny's passion for pretty shoes accounts for her many pairs. Truly, she has a place in our class which could not have been filled by any one else.*



# The White Heather



**EUGENIA SOUTHERLAND, A B**

WILMINGTON, N. C.

Z.

Madrigal Club, Soccer Team, '33-'34; William Bartram Scientific Society, Glee Club, Sub-chairman Membership Circle, Davidson Conference Delegate, '34-'35; Vice President F.M.C.A., Chairman Membership Circle, Mission Study Leader, Davidson Conference Delegate, Glee Club, William Bartram Scientific Society, '35-'36; F.M.C.A. Cabinet, Chairman Publicity Highway, Secretary William Bartram Scientific Society, Glee Club, '36-'37.

*Witty, capable, efficient is Eugenia, who makes "A" on practically every subject. We missed her the first part of the year, and we are glad that she is back to graduate with us. She is a great asset in our F.M.C.A. work. You have really missed a treat if you haven't seen her posters with letters in Old English script.*



**ETHEL ELIZABETH STEEDLEY, A B**

SMOAKS, S. C.

Z.

Class Hockey Team, Class Basketball Team, Prayer Band Leader, '34-'35; Class Hockey Team, Prayer Band Leader, '35-'36; Class Hockey Team, Class Basketball Team, Prayer Band Leader, '36-'37.

*A perfect lady at all times—that is Ethel. Her appearance is neat and her speech is flavored by a spicy South Carolinian accent. Straightforward she is. Anyone attempting to read Ethel's seemingly serious thoughts, would be surprised to find a vein rich in wit and occasional caustic observations. Ethel is a good student who pigeon-holes her knowledge, arranging it neatly, so that she can call upon any bit of information at an instant's notice. She, a loyal and sincere friend, is extremely thoughtful of others.*

KATE MCLEAN STEWART. A B

ABERDEEN, N. C.

E. X.

Secretary Athletic Association, Athletic Board, Hockey Team, '32-'33; Prayer Band Leader, Treasurer Athletic Association, Athletic Board, Hockey Team, '33-'34; Secretary F.M.C.A., F.M.C.A. Cabinet, William Bartram Scientific Society, Senior Scribbler, '36-'37.

*The true outdoor girl is Kate. She love her dogs and horses with a love that only the true sports-woman knows. But first in Kate's heart comes gardening; some day she will have gardens and green-houses of her own and who knows but that the "black tulip" itself might burst from her carefully tended acres. Excellent in literary works and appreciation, a student of depth and thought, a highly cultured person—that is Kate, and even then we have just begun.*



LENA JORDAN STEWART. B M

ABERDEEN, N. C.

E. X.

Hockey Team, '33-'34; F.M.C.A. Cabinet, Chairman Music Circle, '34-'35; F.M.C.A. Cabinet, Chairman Bible Study Circle, President Conservatory Club, Two-piano recital, '35-'36; Recording Secretary Epsilon Chi Society, Senior Recital, Music Club, Basketball, '36-'37.

*A truly interesting person whose personality as well as her music casts a charm on all who know her. Her high ideals and honest clean living make her friendly toward everyone. We wish for Lena the best there is—she deserves it.*





ELLA LEE TAYLOR, B. M.

ROANOKE RAPIDS, N. C.

Z.

Secretary of Class, Glee Club, Hockey, Conservatory Club, '32-'33; Glee Club, College Cheer Leader, Conservatory Club, '34-'35; Madrigal Club, College Cheer Leader, Music Club, '35-'36; Madrigal Club, College Cheer Leader, Senior Voice Recital, Music Club, '36-'37.

*She laughs and the world laughs with her. Ella Lee is one of those rare and lovable persons who have never known a stranger. Big-hearted, jovial, friendly, fun-loving Ella Lee. How we all love her—from the greenest freshman to the most staid and dignified of the faculty. A lover of musical art and a true musician herself, Ella Lee is destined to have a brilliant career in the musical realm.*



EDNA TEAGUE, B. M.

SILER CITY, N. C.

E. X.

Sub-chairman Music Circle, Prayer Band Leader, Glee Club, Mission Study Leader, Class Secretary, Class Basketball Team, Tennis Team, Society Basketball Team, '33-'34; Sub-chairman Missionary Circle, Vice President Class, Prayer Band Leader, Madrigal Club, '34-'35; Chairman Literary Circle, F.M.C.A. Cabinet, Assistant Editor-in-Chief *Pine and Thistle*, Madrigal Club, Class Treasurer, '35-'36; F.M.C.A. Cabinet, President Conservatory Club, Class Treasurer, Glee Club, Class Basketball, Mission Study Leader, Chairman Music Highway, '36-'37.

*Efficient and capable to the nth degree is Edna. If you ever want a task done right call on her. She has done a thorough job of checking practice, much to the discontentment of the tardy music students. Ever willing to help others even to the extent of sacrificing her own pleasure and time, she is thoughtful, generous—an excellent pianist. Of her it may justly be said:*

*"She taketh delight  
In Music."*



## MARY MORRIS TERRY, A B

LEXINGTON, N. C.

E. X.

Vice President Freshman Class, Fire Squad, Delegate to North Carolina Collegiate Press Association, Hockey, '33-'34; Class Cheer Leader, Archery, Second Vice President Epsilon Chi Society, Assistant Business Manager *Pine and Thistle*, Delegate to N.C.C.P.A., Snap Shot Editor WHITE HEATHER, Hockey, '34-'35; Assistant Editor WHITE HEATHER, Prayer Band Leader, Archery Club, Class Cheer Leader, Delegate to N.C.C.P.A., Senior Play, '35-'36; Editor-in-Chief WHITE HEATHER, Archery Club, Class Cheer Leader, Chairman Student Activities Board, College Superlatives, May Court, Chief Scribe Senior Scribblers, Secretary N.C.C.P.A., Class Prophet, '36-'37.

*A twirl of a curl, fast and witty retorts—a clever tongue—explosive one minute, cool and sophisticated the next—serious under it all—she has that certain brilliant touch. Naturally, Sis, as the most capable girl in school was the only one who could edit our annual. She has yet to be surpassed in her ingenious instinct us to the fitness of certain people for certain offices.*



## MILDRED AMANDA THOMAS, B.S.

BARIUM SPRINGS, N. C.

E. X.

Class Basketball Team, '33-'34; Home Economics Club, Prayer Band Leader, '34-'35; William Bartram Scientific Society, Home Economics Club, '35-'36; William Bartram Society, Home Economics Club, Class Basketball Team, '36-'37.

*Although quiet and unassuming, Mildred performs her work with assurance and can rise to any occasion which presents itself. Her lovable disposition and friendly smile have won our hearts—us well as that of a certain Wake Forest student. We know Mildred will be a good teacher, for she has the necessary attributes—ability, patience, and ambition—but we wonder whether she will use her talents to teach or to keep house.*





ANNIE REID THOMPSON, A. B.

WHITEVILLE, N. C.

Z.

William Bartram Society, '33-'34; William Bartram Society, '34-'35; William Bartram Society, '35-'36; William Bartram Society, '36-'37.

*A walking bureau of information—always tells you the time and place—if there is anything you want to be positive about, see Annie Reid. She is loyal. Can we ever forget how proudly she wore and protected our red and white, or how attentive she was to our ailing rouser? If her pupils are like their teacher, we feel sure there will be a surplus of presidential candidates, at some future election.*



SERENE LEE TURNAGE, B. M.

FARMVILLE, N. C.

Z.

Madrigal Club, College Superlatives, Prayer Band Leader, '34-'35; Madrigal Club, Sub-chairman of Circle, Marshal, Censor, Zetesian Society, '35-'36; Madrigal Club, Program Chairman, Music Club, President Zetesian Society, Senior Piano Recital, Student Council, '36-'37.

*She is someone you want to know. Her quiet calm and eye-taking beauty make her one of our outstanding girls. Because of her culture, grace, and beauty we turn toward her on May Day and pay homage to Serene, our May Queen.*

RUTH UNDERWOOD. A.B.

ALBEMARLE, N. C.

Z.

Tennis Team, '34-'35; Archery Club, '35-'36; Tennis Team, '36-'37.

*Thorough. Everything she does she does well—and she does so much. A well rounded girl, liked by all, ready for any fun, but knows when to stop and be dignified. Ruth has been a quiet student but a definite asset to the class.*



ELIZABETH WATSON WALLACE. B.M.

BASKERVILLE, VA.

Z.

Class Hockey, Class Basketball, Manager Freshman Tennis, '33-'34; Class Hockey, Manager Sophomore Tennis, Varsity Hockey, Madrigal Club, Athletic Board, Archery Club, '34-'35; Class Hockey, Manager Junior Tennis, Madrigal Club, Athletic Board, Head of Archery, '35-'36; Class Hockey, Manager Senior Tennis, Glee Club, Vice President Athletic Board, Fire Chief, Music Club, '36-'37.

*A golden haired doll and a dancing one at that—that's Mickey. What would we have done for entertainment had it not been for her original tap dancing? But look further down the list of Mickey's attributes—a lovely voice; a star when it comes to athletics (especially hockey); a keen intellect, and a disposition as sunny as her hair.*





MARY PEPPER WELLS, A. B.

WARTRACE, TENN.

E. X.

Vanderbilt University, '33-'34; First Vice President Epsilon Chi Society, Sub-chairman Social Service Circle, William Bartram Scientific Society, Commencement Marshal, '35-'36; Vice President Student Body, Student Council, President William Bartram Scientific Society, Archery Club, Conservatory Club, '36-'37.

*Charming, gracious, and capable, Pep has found a place among us which no one else could fill. Even though she has been with us for only three years, we have proof of her reliability and high ideals. If Pep should tire of the teaching profession, she could apply for a position as librarian—experience is a wonderful recommendation. This year Pep has been a competent executive of the William Bartram Society, even promoting a personally conducted tour through Fort Bragg. May we inquire concerning the most favorable nights for star-gazing? More power to you, Pep.*



CARY HOPKINS WHITE, A. B.

MOORESVILLE, N. C.

E. X.

Class Hockey Team, Class Basketball Team, Glee Club, Soccer Team, '33-'34; Class Hockey Team, Sub-chairman Social Circle, Mission Study Leader, Corresponding Secretary Epsilon Chi Literary Society, '34-'35; Sub-chairman Social Circle, Treasurer Epsilon Chi Literary Society, '35-'36; Class Hockey Team, Treasurer Epsilon Chi Literary Society, Prayer Band Leader, Mission Study Leader, Associate Editor *Pine and Thistle*, '36-'37.

*"Roommate! Where art thou?" Through her spontaneous friendliness, Cary has won her way into our hearts. She loves to cut up and yet underneath the exterior there is a strength of character which cannot be overlooked. She is one of those persons who smile on all occasions. We know she'll make a fine nurse.*

ISABEL WILKINSON, A. B.

MAXTON, N. C.

E. X.

Presbyterian Junior College, '33-'34; Presbyterian Junior College, '34-'35.

*You can never appreciate her until you know her—thoughtful, systematic and capable. She will go through life with her nose in the air (nature made it so) but there will be a smile and a willingness to help wherever you find Isabel.*



MARGARET WILLIFORD, B. S.

LUMBER BRIDGE, N. C.

Z.

Hockey Team, Basketball Team, Baseball Team, '33-'34; Hockey Team, Basketball Team, '34-'35; Home Economics Club, Hockey Team, Basketball Team, '35-'36; Home Economics Club, Hockey Team, Basketball Team, '36-'37.

*Quick steps, flashing smile, and sparkling, dark eyes—there is Margaret. Much of the success of the hockey team is due to her alert and consistent good playing; however, she is not only athletic, she sews better. She is one who has a place that only she can fill.*



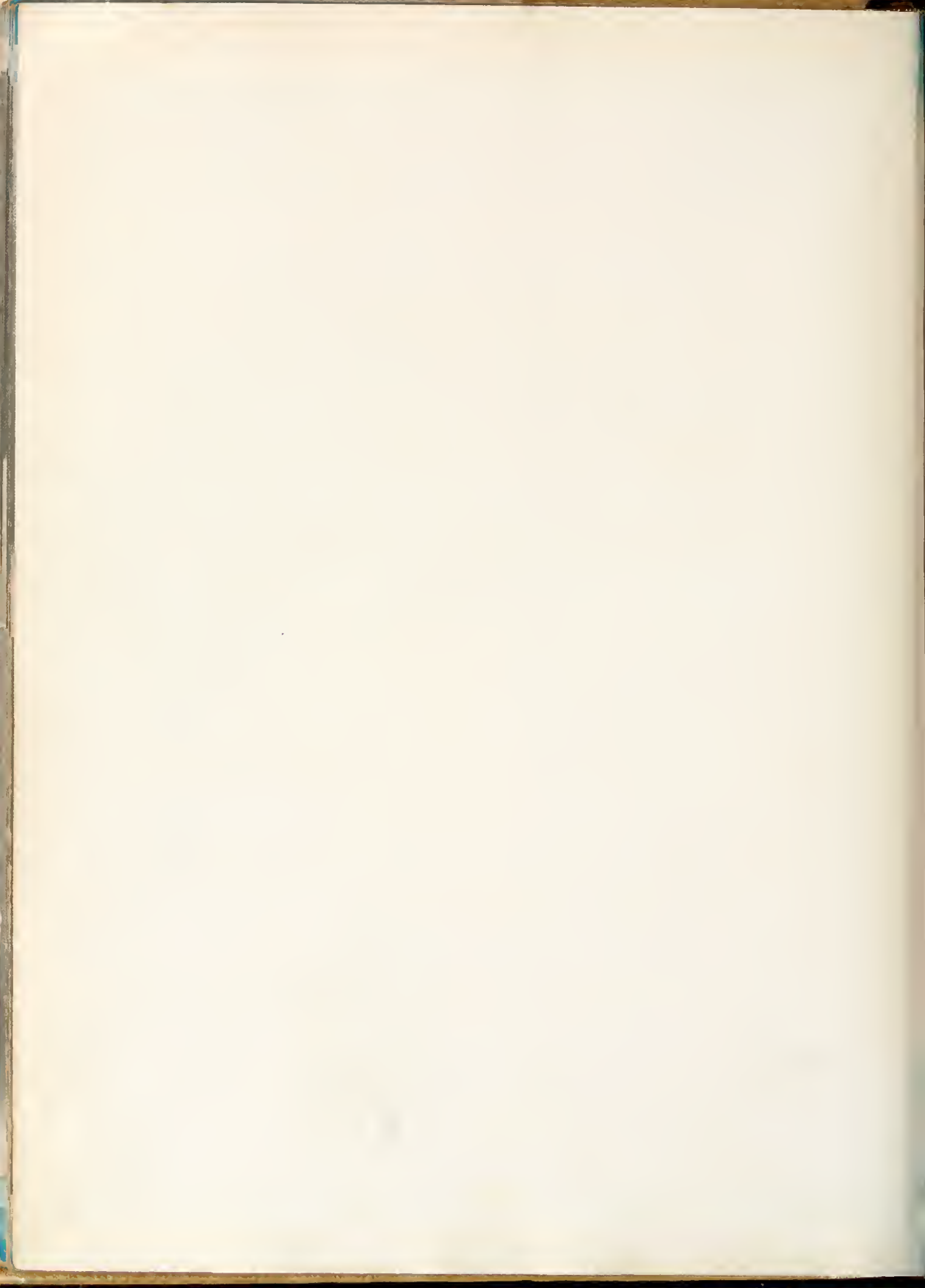



*Juniors*

Let's take a walk around the block. . . . Puzzle: find the watch. . . . Founders' Day. . . . Watch the birdie. . . . Brigadier General McClosky and Mrs. McPhaul (celebrities). . . . Who took that picture? . . . A hiking we will go.







### *Junior Class Officers*

Rebecca Harrill, President  
Margaret Buchanan, Vice President  
Sarah Coleman, Secretary  
Mary Elizabeth Merritt, Treasurer



*Juniors*

Mary Helen Allen  
Bunn Level, N. C.

Lois Beard  
Rex, N. C.

Mory Bedinger  
Red Springs, N. C.

Vero Bennett  
Little Rock, S. C.

Nancy Anne Boyd  
Pineville, N. C.

Mary Elizabeth Brogden  
Mt Olive, N. C.

Margaret Buchanan  
McColl, S. C.

Sarah Frances Coleman  
Richwood, W. Va.

Patricia Combs  
Wilson, N. C.

Annie Ruth Cope  
Red Springs, N. C.

Julia Cox  
Wilmington, N. C.

Effie Hampton Crane  
Atlanta, Ga.

*Juniors*



*Sixty-three*



*Juniors*

Flora Constance Crowe  
Badin, N. C.

Frances Danby  
Cumberland, Va.

Ethel Caroline Daniel  
Pembroke, N. C.

Sallie French Davis  
Kinston, N. C.

Pauline Ellis  
Asheboro, N. C.

Mary Helen Faulk  
Fairmont, N. C.

Ruth Ford  
Lake View, S. C.

Mary Lyda French  
Charlotte, N. C.

Margaret Gibbs  
Erwin, N. C.

Virginia Griffith  
Overhills, N. C.

Rebecca Harrill  
Ellenboro, N. C.

Jane Harris  
Spencer, N. C.

*Juniors*



*Sixty-five*



*Juniors*

Rachel Herring  
Rose Hill, N. C.

Inez Johnson  
Willow Springs, N. C.

Beo Johnston  
Allendole, N. J.

Clara Louise Jones  
Red Springs, N. C.

Helen Kirkpatrick  
Lourinburg, N. C.

Lois Kerr  
Mooreville, N. C.

Louise Lang  
Sanford, N. C.

Mary Maddox  
Greensboro, N. C.

Mary Elizabeth Merritt  
Woodsdale, N. C.

Margaret Kennedy Mills  
Red Springs, N. C.

Sadie Elizabeth McCall  
Elberfe, N. C.

Marion Lee McCown  
Florence, S. C.

*Juniors*



*Sixty-seven*



*Juniors*

Jeanette L. McCutchen  
Florence, S. C.

Mary Frances McDaniel  
Red Springs, N. C.

Janie Hamar McInnis  
Red Springs, N. C.

Mary Ellen McLaurin  
Bethune, S. C.

Kathryn McLead  
Lumberton, N. C.

Margaret McLead  
Vass, N. C.



Beulah McNeill  
Whiteville, N. C.

Louise McRaney  
Red Springs, N. C.

Betty Norment  
Rowland, N. C.

Mattie McLaughlin Pharr  
Tar Heel, N. C.

Susan Shirey  
Bluefield, W. Va.

Melba Mary Sloan  
Lillington, N. C.

*Juniors*



*Sixty-nine*



*Juniors*

Glodys Smith  
Lumberton, N. C.

Mary Emma Smith  
Collaway, Va.

Mary Lois Staton  
Bethel, N. C.

Dorothy Stephens  
Dillon, S. C.

Eleanor Sugg  
Wilmington, N. C.

Mary Katherine Supinger  
Woodstock, Va.

Helen Taylor  
Faison, N. C.

Thelma J. Thompson  
Whiteville, N. C.

Virginia Turner  
Creedmoor, N. C.

Elizabeth Von Cannon  
Banner Elk, N. C.

Katherine Wicker  
Gulf, N. C.

Cloro Wilcox  
Sanford, N. C.

*Juniors*



*Seventy-one*

# *The White Heather*



## *Juniors*

Gladys Williamson  
Raeford, N. C.

Virginia Yates  
Hawan Fu, Kiangsu,  
China

Peggy Zerbach  
Rocky Mount, N. C.



Sophomeres-

Sis. . . *Vogue* and *Esquire*. . . Flag from Senator Reynolds. Band from Fort Bragg; we kept the flag. . . Shopping? . . . Dr. Smith. . . Anne's peeping. . . Pickin' cotton. . . Just relax, girls.





### *Sophomore Class Officers*

Beth Paris, President  
Irma Stevenson, Vice President  
Louise MacMillan, Secretary  
Floride Lemmon, Treasurer



*Sophomores*

Caroline Baker  
Fayetteville, N. C.

Willard Buchanan  
Sanford, N. C.

Anne Julia Burgess  
Summerton, S. C.

Virginia Burns  
Maxton, N. C.

Margaret Cack  
Leaksville, N. C.

Margaret Davies  
Augusta, Ga.

Anne Dimrack  
Newpart News, Va.

Annie DuBase  
Gadsden, S. C.

Mary Rose Fleming  
Mebane, N. C.





*Sophomores*

Louise Garrett  
Red Springs, N. C.

Alice Gordon Geekie  
Spencer, N. C.

Jane Douglas Gibbs  
New Bern, N. C.

Sara Grantham  
St. Pauls, N. C.

Mildred Greene  
Evergreen, N. C.

Mary Alice Helms  
Bethune, S. C.

Helen Herald  
Summersville, W. Va

Grace Hilford  
Naples, N. C.

Georgie Howe  
Matthews, N. C.



*Sophomores*

Mary Elizabeth Huey  
Wildwood, Fla.

Violet Kerr  
Mooreville, N. C.

Eunice Barden Lasley  
Mebane, N. C.

Floride Lemmon  
Rowland, N. C.

Marjorie Rose Malloy  
Lumber Bridge, N. C.

Maria Adelaide McClary  
Lanes, S. C.

Morag Hay McCall  
Red Springs, N. C.

Catharin McConnaughey  
Red Springs, N. C.

Flora McDonald  
Latta, S. C.

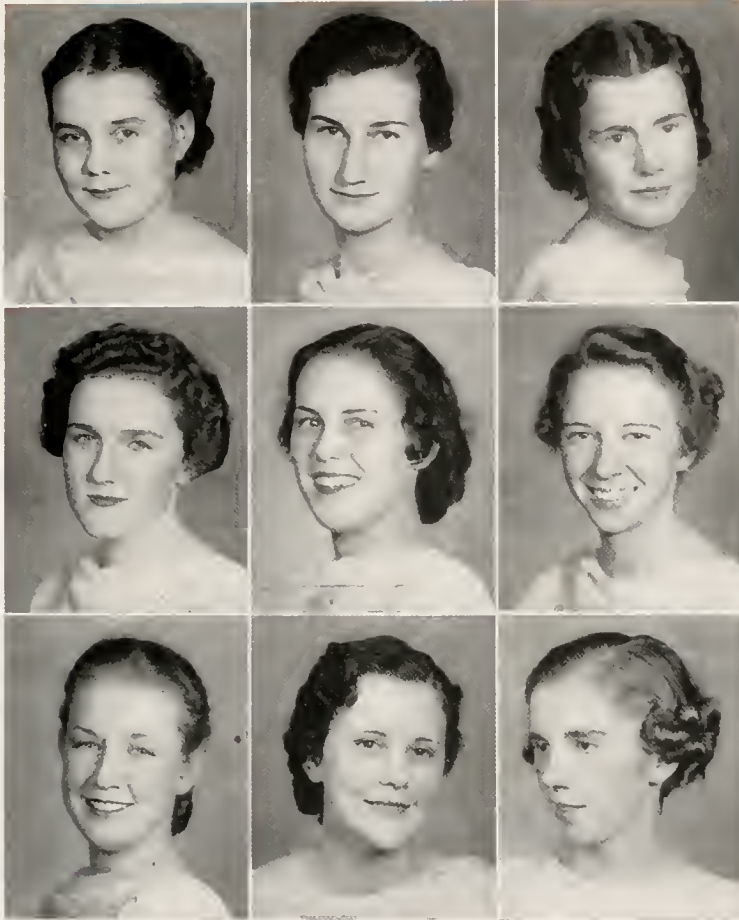

*Sophomores*

Lucy K. McDonald  
Star, N. C.

Elizabeth McFarland  
Manchester, N. C.

Lucia McInnis  
Little Rock, S. C.

Louise McMillan  
McDonald, N. C.

Margaret Morrison  
Salemberg, N. C.

Eleanor Mullinnix  
Greenville, S. C.

Alice Myrick  
Roanoke Rapids, N. C.

Penia Hayes Nichols  
Fremont, N. C.

Kate Cameron Oglivie  
Oakwoods, N. C.

# The White Heather



## Sophomores

Mary Lou Palmer  
Savannah, Ga.

Beth Paris  
Jacksonville, Fla.

Jean Randolph Parker  
Pyeng Yang, Korea

Clara Hunter Porter  
Lincalnton, N. C.

Betsy Robeson  
Tar Heel, N. C.

Isabel Rass  
Partzcuaro, Michaacan  
Mexico

Elizabeth Scatt  
Mebane, N. C.

Irene Smith  
Lumbertan, N. C.

Ann Conway Spratt  
Greenville, S. C.

*Eighty*

# November Thirty Seven



*Sophomores*

Mary Elizabeth Stanton  
Shannon, N. C.

Irma Stevenson  
Cape Charles, Va.

Grace Strain  
Fairmont, N. C.

Lena Adelaide Thampson  
Gastonia, N. C.

Edythe Townsend  
Hickory, N. C.

Mary Kathryn Townsend  
Lumberton, N. C.

Harriette Tuttle  
Lanes, S. C.

Helen Rose Underwood  
Carthage, N. C.

Lena Woll  
Marven, N. C.

# The White Heather



## Sophomores

Margaret Whitehurst  
Bethel, N. C.

Lorraine Willcox  
Carthage, N. C.

Louise Williamson  
Lumberton, N. C.

Ballard Wilson  
Rocky Mount, N. C.

Frances Wimberly  
Aberdeen, N. C.

Frances Womble  
Wagram, N. C.

Celia Newton  
Red Springs, N. C.



# Freshmen

Faculty. . . . Hold it, please. . . . One real picture.  
. . . "Carry me back. . ." . . . Treed. . . Waiting for a  
streetcar? . . . "Through the courtesy of love." . . . Take  
a knock, Betsy.







### *Freshman Class Officers*

Grace McDowell, President  
Lela Nelson, Vice President  
Maureen Parrott, Secretary  
Nell McNair, Treasurer

# The White Heather



## Freshmen

Mae Boyd Anderson  
Cheraw, S. C.

Virginia Ashurst  
Aiken, S. C.

Fleet Cooper Barber  
Sanford, N. C.

Betty Jane Bauer  
Andrews, S. C.

Rebecca Beane  
King and Queen  
Court House, Va.

Margaret Bellwood  
Greenville, S. C.

Mary Love Bettis  
Earl, N. C.

Frances Blackley  
Durham, N. C.

Jane Blake  
Baltimore, Md.

Catherine Boegli  
Wilmington, N. C.

Dorothy Boney  
Sumter, S. C.

Kathleen Branyon  
Greenville, S. C.

Eighty-six

# Volume Thirty Seven

# The White Heather



## Freshmen

Faye Brewer  
Hemp, N. C.

Dorothy Brooks  
Penns Grove, N. J.

Electa Brawn  
Abbeville, S. C.

Hazel Brown  
Hemp, N. C.

Betty Bryon  
Orlando, Fla.

Agnes Buchanan  
Waynesboro, Va.

Helen Capps  
Aberdeen, N. C.

Mildred Inez Caroon  
Kinston, N. C.

Christine Dail  
Mount Olive, N. C.

Anita Daugherty  
Gate Crty, Va.

Helen Bess Davis  
Enfield, N. C.

Pauline Davis  
Enfield, N. C.



*Freshmen*

Mory Gregg DeBerry  
Raleigh, N. C.

Nell DeLoatch  
Shelby, N. C.

Lois Ector  
Florence, S. C.

Bernice Edmunds  
Lumberton, N. C.

Grace Edwards  
Stantonsburg, N. C.

Evon Eldridge  
Glode Valley, N. C.

Ruth Emerson  
Concord, N. C.

Virginia Frost  
Solisbury, N. C.

Louise Funderburk  
Cheraw, S. C.

Dorothy Fussell  
Rose Hill, N. C.

Louise Gibson  
Red Springs, N. C.

Henrietta Gray  
Phillipi, W. Va.

# The White Heather



## Freshmen

Martha Lee Griffin  
Fairmont, N. C.

Sara Moe Griffin  
Lynchburg, S. C.

Alice Hamlett  
Mt. Gilead, N. C.

Sara Harris  
Spencer, N. C.

Ruth Elizabeth Hart  
Rocky Mount, N. C.

Marjorie Heater  
Cary, N. C.

Marie Herring  
Rose Hill, N. C.

Elizabeth Hewett  
Washington, N. C.

Grace R. Holland  
Clayton, N. C.

Dolores Hunsucker  
Newton, N. C.

Mary Hazel Jordan  
Mullins, S. C.

Dorothy Kinlaw  
Lumberton, N. C.

# The White Heather



## Freshmen

Annabel Laughridge  
Salisbury, N. C.

Margaret Leonard  
Racky Mount, N. C.

Mary Lena Lewis  
Eagle Springs, N. C.

Katherine Linker  
Charlotte, N. C.

Ruth Hazel Long  
Indian Trail, N. C.

Margaret Lyttan  
Gastania, N. C.

Margaret Mack  
Mooresville, N. C.

Irene McCall  
Florence, S. C.

Margaret McDermatt  
Cameron, N. C.

Grace G. McDawell  
Bluefield, W. Va

Margaret McInnis  
Red Springs, N. C.

Sarah McInnis  
West End, N. C.



*Freshmen*

Estelle Lee McIntyre  
Clio, S. C.

Eloise McKenzie  
Marion, S. C.

Flora Belle McLean  
Laurinburg, N. C.

Nell McNair  
Tar Heel, N. C.

Vernell Mercer  
Shannon, N. C.

Ellen Coxe Merritt  
Woodsdale, N. C.

Ethelene Moore  
Morven, N. C.

Louise Moore  
Madison, N. C.

Catherine Murphy  
Wilmington, N. C.

Lela Nelson  
Rocky Point, N. C.

Virginia Nickles  
Hodges, S. C.

Virginia O'Berry  
Mt. Olive, N. C.



*Freshmen*

Elizabeth Orr  
Richwood, W. Va.

Maureen Parratt  
Florence, S. C.

Mary V. Patterson  
St. Pauls, N. C.

Rachel Patterson  
Mooresville, N. C.

Esther M. Petersen  
Dallas, Texas

Linda Peterson  
Clinton, N. C.

Annie Laurie Phillips  
Punta Garda, Fla.

Aimee Renner  
Red Springs, N. C.

Mary Elizabeth Ritch  
Fayetteville, N. C.

Betsy Ross  
Salisbury, N. C.

Irene Raycraft  
Bayon La Batre, Ala.

Nancy Sinclair  
Wilmington, N. C.



# The White Heather



## Freshmen

Kathleen Smith  
Clarkton, N. C.

Kathleen Sales  
Whiteville, N. C.

Ruth Steedly  
Smooks, S. C.

Margaret Stephenson  
Angier, N. C.

Mary G. Summer  
Christianburg, Va.

Caroline McL. Sutphen  
Columbia, S. C.

Denny Tate  
Graham, N. C.

Dorothy Tice  
Blackey, Ky.

Elizabeth Thomas  
Beaufort, N. C.

Nina Frances Tolar  
Lumber Bridge, N. C.

Jennie Tomlin  
Gastonia, N. C.

Katharine Ussery  
Red Springs, N. C.



*Freshmen*

Alice G. Venable  
Pacamaoke City, Md.

Mary Siewers Wall  
Madison, N. C.

Mary Frances Wells  
Teachey, N. C.

Emma Whitaker  
Enfield, N. C.

Lilly Whitaker  
Enfield, N. C.

Edith Williams  
Alderson, W. Va.

Hazelmery Wilmore  
Bluefield, W. Va.

Betty Yates  
Hawaian Fu,  
Kiangsu, China



# Organizations





# *Publications*



MARY MORRIS TERRY, *Editor-in-Chief*

*White Feather*



BEA JOHNSTON  
ELEANOR SUGG

*Assistant Editor*  
*Assistant Business Manager*  
ELEANOR MULLINIX

MARY LOU SMITH  
PEGGY ZERBACH  
*Sophomore Editor*

*Senior Editor*  
*Junior Editor*



BEA ROBESON, *Business Manager*

*White Heather*



ESTHER PETERSON  
BETTY BRYAN

*Freshman Editor*  
*Photographic Editor*  
WILLARD BUCHANAN

SARAH COLEMAN  
MARGARET BULLOCK  
*Typing Editor*

*Snapshot Editor*  
*Business Editor*



INEZ FRENCH, *Editor-in-Chief*

*Pine and Thistle*



MARGARET PRITCHARD  
BILLY GAMMON

*Assistant Editor*  
*Assistant Editor*  
BEA JOHNSTON

CARY WHITE  
RUTH ELLIS HALL  
*Associate Editor*

*Associate Editor*  
*Associate Editor*

*One hundred*





MARY KATHERINE SUPINGER. *Business Manager*

*Pine and Thistle*



MARY ELLEN McLAURIN  
JANE MACKINNON

*Associate Editor*  
*Associate Editor*  
LENA WALL

MARY LOU SMITH  
LOUISE LONG  
*Typing Editor*

*Associate Editor*  
*Art Editor*

*Senior Scribblers*



MARY MORRIS TERRY, *Chief Scribe*

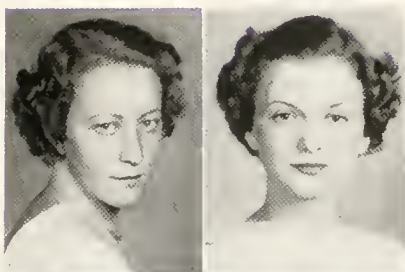

BRYAN JOHNSON

ELIZABETH MCKETHAN



KATE STEWART

JANE MACKINNON



SALLY ALLISON



# Activities



ELIZABETH McKETHAN, *President*

## Student Government Association

MARY PEPPER WELLS  
*Vice President*

MARGARET BUCHANNAN  
*Secretary*

REBECCA HARRELL  
*Chairman of Proctors*

MARGARET BULLOCK  
*President of Day Students*

The purpose of this association is to unite the students of Flora Macdonald College in an earnest and loyal effort to hold personal honor as the only true standard for efficient social living; to emphasize the importance of self-control; and to develop the sense of personal responsibility.



*Student Council*

BRYAN JOHNSON

BETH PARIS

GRACE McDOWELL

LILLIAN COOPER

SERENE TURNAGE

SUE HERRING

SALLY ALLISON

MATTIE PHARR



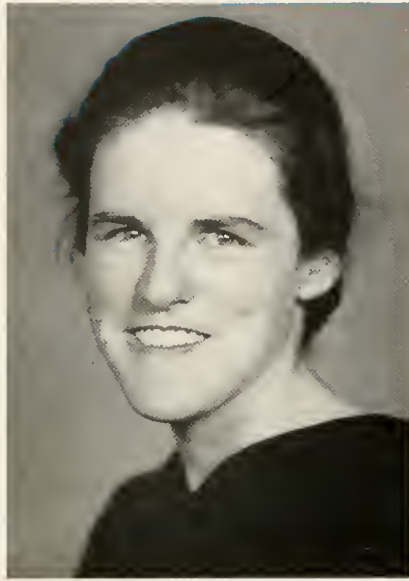

LILLIAN COOPER, *President*

*Flora Macdonald  
Christian Association*

MARGARET PRITCHARD  
*Vice President*

KATE STEWART  
*Secretary*

VIRGINIA SMYTH  
*Treasurer*

"Let no man despise thy youth: but be thou an example of the believer, in word, in conversation, in charity, in spirit, in faith, in purity." 1 Timothy 4:12. This is the standard as it endeavors to lead students to faith in God, the Father, through Jesus Christ, His Son and our Savior. It further seeks to promote their growth in Christian faith and character and to influence them to devote themselves in united effort with all Christians in making the will of Christ effective in human society.



*Cabinet Members*

VIRGINIA YATES

HELEN KIRKPATRICK

MARY WILSON ROSS

PAULINE SLOAN

ELIZABETH MCKETHAN

JANE MACKINNON

EDNA TEAGUE

PEGGY ZERBACH



## Student Activities Board

The presidents of various prominent campus organizations together with the editor and business manager of each of the publications compose the membership of this board. Its purpose is the expenditure of the Student Budget Fund.

MARY MORRIS TERRY, *Chairman*



Serene Turnage  
Inez French  
Bea Robeson  
Lillian Cooper

Sue Herring  
Elizabeth McKethan  
Mary K. Spinger  
Mattie Pharr





*William Bartram Scientific  
Society*

Membership in this society depends upon a scholastic standing in mathematics or science. Its members each year select some definite field of study; the astronomy which was chosen this year has proved extremely worthwhile.

MARY PEPPER WELLS, *President*



*Epsilon Chi Society*



SUE HERRING, *President*

MEMBERS

Jessie Allen, Sallie Allison, Martha Andrews, May Boyd Anderson, Virginia Ashhurst, Caroline Baker, Rebecca Beane, Mary Love Bettis, Mary Bedinger, Johnnie Bellwood, Margaret Bracy, Helen Brugh, Virginia Burns, Dorothy Brooks, Betty Bryan, Anne Burgess, Hazel Brown, Eugenia Buchanan, Betty Bauer, Glädys Bogle, Nancy Boyd, Helen Capps, Kathleen Clayton, Patricia Combs, Sarah Coleman, Effie Crane, Constance Crowe, Mary Currie, Frances Danby, Margaret Davies, Christine Dail, Margaret Dalton, Wilmah Denning, Mary DeBerry, Nell DeLoatch, Grace Edwards, Ruth Emerson, Inez French, Mary Lida French, Virginia Frost, Louise Funderburke, Dorothy Fussel, Billie Gammon, Margaret Gibbs, Sarah Grantham, Alice Gordan Geekie, Dolores Honeysucker, Marjorie Heater, Alice Hamlett, Jane Harris, Sara Harris, Ruth Ellis Hall, Rachel Herring, Sue Herring, Marie Herring, Grace Holland, Georgia Howie, Helen Herold, Susan Inscoe, Bea Johnston, Inez Johnson, Clara Louise Jones, Katherine Linker, Lois Kerr, Violet Kerr, Mary Elizabeth Knight.

# The White Heather



SARAH COLEMAN <i>First Vice President</i>	CLARA WILLCOX <i>Second Vice President</i>	MARY CURRIE <i>Recording Secretary</i>	LENA STEWART <i>Corresponding Secretary</i>
CARY WHITE <i>Treasurer</i>	VIRGINIA ORR <i>Critic</i>	VIRGINIA BURNS <i>Censor</i>	RUTH ELLIS HALL <i>Chaplain</i>

## MEMBERS

Anne Laughridge, Eunice Barden Lasley, Floride Lemon, Margaret Lytton, Kay Murphy, Margaret Mack, Mary Elizabeth Merritt, Ellen Cox Merritt, Marjorie Malloy, Donnie Morrison, Alice Myrick, Sadie McColl, Bernice McColl, Addie McClary, Elizabeth McFarland, Eloise McKeozie, Benlab McNeill, Nell McNair, Lela Nelson, Virginia Orr, Elizabeth Orr, Mary Virginia Patterson, Ooa Patterson, Rachel Patterson, Mary Lou Palmer, Jean Parker, Hazel Perry, Esther Peterson, Florence Phillips, Anne Phillips, Mary Grace Poyner, Margaret Reid, Betsy Ritch, Mary Wilson Ross, Isabel Ross, Billie Ruff, Betsy Robeson, Betsy Ross, Kathleen Soles, Miriam Sanders, Elizabeth Scott, Mary Emma Smith, Kate Stewart, Lena Stewart, Margaret Stephenson, Denny Tate, Edna Teague, Mary Morris Terry, Jennie Tomlin, Nina Tolar, Mildred Thomas, Lena Thompson, Virginia Turner, Rose Underwood, Elizabeth Voncaanon, Mary Pepper Wells, Mary Frances Wells, Clara Willcox, Lorraine Willcox, Edith Williamson, Hazelmary Wilmore, Isabel Williamson, Frances Wimberly, Frances Womble, Cary White.

*Zetesian Society*



SERENE TURNAGE, *President*

MEMBERS

Mary Helen Allen, Vera Bennett, Kathleen Bethune, Frances Blackley, Jane Blake, Catherine Boegli, Dorothy Boney, Marion Boney, Louise Bowman, Kathleen Branyon, Faye Brewer, Mary Brodgen, Electa Brown, Margaret Buchanan, Margaret Bullock, Sara Cannon, Lillian Cooper, Annie Ruth Cope, Julis Cox, Margaret Cook, Caroline Daniel, Anita Daugherty, Helen Davis, Pauline Davis, Sallie French Davis, Anne Dimmock, Annie DuBose, Hebb Easterling, Pauline Ellis, Evon Eldridge, Mary Faulk, Ruth Ford, Mary Rosa Fleming, Louise Garrett, Flora Gilchrist, Henrietta Gray, Ruth Greyard, Mildred Greene, Jane Gibbs, Martha Lee Griffin, Sara Mae Griffin, Virginia Griffith, Rebecca Harrill, Ruth Hart, Mary Alice Helms, Elizabeth Hewett, Grace Hilliford, Lillie Honeycutt, Mary Huey, Bryan Johnson, Mary Hazel Jordan, Helen Kirkpatrick, Miriam Koeling, Margaret Leonard, Elsie Lewis, Mary Lena Lewis, Hazel Long, Louise Long, Catherine Lytch, Mary Maddox, Jennie Manning, Margaret Mills, Louise Moore, Donnie Morrison, Eleanor Mullinnix, Rebecca Muse, Irene McColl.



REBECCA MUSE <i>First Vice President</i>	HELEN KIRKPATRICK <i>Second Vice President</i>	PEGGY ZERBACH <i>Recording Secretary</i>	IRMA STEVENSON <i>Corresponding Secretary</i>
VIRGINIA YATES <i>Treasurer</i>	MARGARET BUCHANAN <i>Critic</i>	PAULINE SLOAN <i>Censor</i>	ELEANOR POWE <i>Chaplain</i>

MEMBERS

Sara Elizabeth McCormick, Marion Lee McCown, Jeannette McCutchen, Mary Frances McDaniel, Margaret McDermott, Grace McDowell, Lucia McInnis, Janie McInnis, Margaret McInnis, Elizabeth McKelhan, Charlotte McLaughlin, Mary Ellen McLaurin, Margaret McLeod, Kathryn McLeod, Peggy McMillan, Louise McRaney, Lucy MacDonald, Flora MacDonald, Catherine MacConnanghey, Morag McCall, Jane MacKinnon Penia Hayes Nichols, Virginia Nickles, Betty Norment, Pauline Peacock, Linda Peterson, Mattie Pharr, Hazel Powell, Eleanor Powe, Margaret Pritchard, Beth Paris, Bea Robeson, Susan Shirey, Melba Sloan, Virginia Smyth, Kathleen Smith, Mary Lou Smith, Eugenia Southerland, Mary Lois Staton, Dorothy Stephens, Ruth Steedley, Marjorie Smith, Eleanor Sugg, Mary Katherine Supinger, Grace Strain, Iris Spencer, Irma Stevenson, Mary Glenn Summers, Caroline Sutphen, Ella Lee Taylor, Annie Reid Thompson, Thelma Thompson, Dorothy Tice, Elizabeth Thomas, Serene Turnage, Alice Venable, Elizabeth Wallace, Mary Siewers Wall, Katherine Wicker, Emma Whitaker, Lilly Whitaker, Louise Williamson, Alexa Watson, Lena Wall, Margaret Whitehurst, Ballard Wilson, Virginia Yates, Betty Yates, Peggy Zerbach.

*Commercial Club*



LENA WALL, *President*



*One hundred fourteen*



*Home Economics Club*

RUTH ELLIS HALL, *President*



*One hundred fifteen*

*Granddaughter's Club*



*Virginia Club*

Dr. Vardell once called for a meeting of the daughters of alumnae to see just how many there are in school. When the girls realized what a group they made up they organized the Granddaughter's Club to keep alive the memories of all those mothers in whose steps they follow.

The Virginia Club is one of long standing, the Virginia girls having been active here for many years. This year they have carried on with many profitable and enjoyable meetings.



*South Carolina Club*



*West Virginia Club*

The South Carolina Club is the largest state club on the campus, comprised of girls from our sister state. The most outstanding is our President Emeritus, Dr. C. G. Vardell, but there are other loyal members, who help to make our school life more enjoyable by their presence here.

From those West Virginia hills came eleven girls this year who broke away from the Virginia Club and organized for themselves. We look up to this group of girls because of the place they have made for themselves; out of eleven all are active in campus organizations, while seven hold coveted offices and positions.

*Day Students*

The Day Students are an important group on the campus, admired for their standing. This year more than ever before the bond of friendship has been stronger between the Day Students and Boarding Students.



MARGARET BULLOCK, *President*



# Music Faculty



LILLIAN FARQUHAR ROBESON, *Professor of Violin*

Graduate Halifax Conservatory; Weil School of Music; Leipzig Conservatory; Theoretical work under August Schreck, Leipzig; Private lessons under Arno Hill; Summer work with Saseha Jacobsen and Max Rosen, New York City; Summer work with Ruth Breton, Connecticut, 1936; Professor of Violin and Conductor of Orchestra, Flora Macdonald College, 1908-1910; 1922—.



LIDA LAW CHAPMAN, *Professor of Piano*

B.M., Flora Macdonald College; Postgraduate, *ibid.*; Study of Piano-forte and Theory at Stern Conservatory of Music, Berlin, Germany; Summer Session 1933 with Edwin Hughes; Teacher of Pianoforte, Flora Macdonald College, 1910-1911; Private teaching, eight years; Professor of Piano, Flora Macdonald College, 1930—.



EVELYN POTTER WILLIAMSON, *Professor of Voice*

Student at Ward Belmont, Nashville, Tenn.; Student at University of Texas; Six years study with Oscar Seagle in New York City and Summer Colony at Schraon Lake, N. Y.; French Diction and Coaching with Jacques Pillois; Coaching with Hector Dansereau, New York; Mise en scene with Madame Blanch Weinschenck, New York; Teacher of Voice, Carr Burdette College, Sherman, Texas, 1926-1927; Teacher of Voice and Mise en scene William Woods College, Fulton, Mo., 1928-1930; Summer study under Oscar Seagle, Schraon Lake, N. Y.; Head of Voice Department and Director of Choral Music, Flora Macdonald College, 1931—.

EMMA LOUISE JONES, *Professor of Public School Music*

B.A., Roanoke College; Voice, four years, *ibid.*; Student of Paul de Lannay; Student of Herr Felix Heink; Student Summer Session, University of North Carolina, 1918; Mrs. Crosby Adams' Teachers Class, 1919; Student Summer Session, Columbia University, 1923; Student Summer Session, University of California, 1924; Student Summer Session, Asheville Normal, 1926; Student Summer Session, Columbia University, 1928-1929; (Eurythmics with Theodore Appia.) Work in Public School Music, University of North Carolina, Summer Session, 1934; Professor of Public School Music and Dramatics, Flora Macdonald College, 1932—.



HELEN SCOGGINS, B.M., *Assistant Professor of Theory*

Graduate Flora Macdonald College; Assistant in Theory Department of the Conservatory, 1935—.

*Graduates of the Conservatory*



JENNIE MANNING  
*Graduate in Violin*



LENA JORDON STEWART  
*Graduate in Piano*



EDNA TEAGUE  
*Graduate in Piano*



MARY McNATT CURRIE  
*Graduate in Voice*



BILLY HONEYCUTT  
*Graduate in Piano*



INEZ FRENCH  
*Graduate in Piano*



ELLA LEE TAYLOR  
*Graduate in Voice*



REBECCA MUSE  
*Graduate in Piano*



ELIZABETH MCKETHAN  
*Graduate in Voice*



SERENE LEE TURNAGE  
*Graduate in Piano*



EDNA TEAGUE  
*President*

## *Conservatory Club*

The Flora Macdonald Conservatory Club organized under the direction of Dean Hugh P. Williamson is one of the very few college music clubs in North Carolina. The club was organized and federated in 1936 and the first official meeting was held in October of that year when the constitution was drawn up.

The membership is made up of forty-two conservatory students, who chose as their theme for the year "The Study of Famous Musicians." The purpose of the club is to increase the understanding and enjoyment of music through musical and social activities.



INEZ FRENCH  
*Vice President*



REBECCA MUSE  
*Secretary*

*Madrigal Club*

MARY CURRIE  
*President*

ELLA LEE TAYLOR  
*Vice President*

MEMBERS

Anne Burgess, Patricia Combs, Effie Crane, Mary Currie, Lois Ector, Inez French, Rebecca Harrell, Sue Herring, Clara Louise Jones, Elizabeth McKethan, Kathryn MacLeod, Louise McMillan, Betty Norment, Betsy Ritch, Iris Spencer, Anne Spratt, Robbie Lou Stubbs, Caroline Sutphen, Ella Lee Taylor, Serene Turnage, Elizabeth Wallace, Peggy Zerbach.



*One hundred twenty-five*







# Athletics



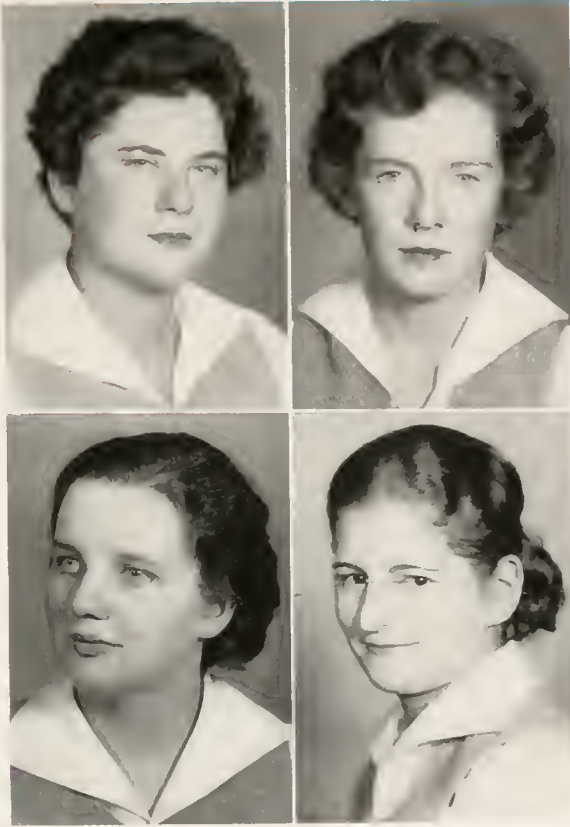

*Athletic Association*

OFFICERS

- MATTIE PHARR.....*President*
- MICKEY WALLACE.....*Vice President*
- ALICE GORDON GEEKIE.....*Treasurer*
- LIBBY ORR.....*Secretary*

MARY CURRIE  
*Head of Tennis*

BETH PARIS  
*Head of Swimming*

GLADYS SMITH  
*Head of Baseball*

SARAH COLEMAN  
*Head of Archery*

HELEN BRUGH  
*Head of Hockey*

BILLY GAMMON  
*Head of Soccer*



## *Heads of Sports*

These girls are selected by the Athletic Association to head the different sports on the campus, for their skill and interest. They help to keep enthusiasm and sportsmanship in the games; we are indebted to the Heads of Sports for some unusually interesting tournaments this year.

*Cheer Leaders*

ELLA LEE TAYLOR  
*College Cheer Leader*



SIS TERRY  
*Senior Class*

JANE HARRIS  
*Junior Class*

BETH PARIS  
*Sophomore Class*

LOUISE FUNDERBURK  
*Freshman Class*





**BEA ROBESON**  
*Captain*

## *Senior Hockey Team*

### SCORES

Senior.....6	Sophamores.....1
Senior.....9	Freshman.....3
Senior.....3	Junior.....0

The class of '37 came away with all the laurels again this fall thus proving the much quoted phrase "history repeats itself." The team was especially determined and interested; their practices were well attended and nineteen of the players can boast of having played four or more quarters. As the champions they challenged the faculty to a game, but did they not accept. Scared?



## Junior Hockey Team

### SCORES

Junior.....6	Freshman.....1
Junior.....2	Sophomores.....1
Junior.....0	Senior.....3



BEA JOHNSTON  
Captain

The Junior Hockey team showed vast improvement this year under the splendid leadership of Bea Johnston. They exhibited some good pass-work, and an excellent spirit of cooperation. The backfield especially deserves mention for its fine defense. Due to the loss of many of the best players, the greatest weakness of this team was in numbers. In spite of this handicap, they put up a splendid fight—the Seniors had to work for their victory!



PENIA HAYES NICHOLS  
*Captain*

## Sophomore Hockey Team

### SCORES

Sophomore.....1	Senior .....	6
Sophomore.....6	Freshman .....	3
Sophomore.....1	Junior .....	2

After a first year as an inexperienced, unorganized team the sophomores of this year showed a decided improvement and proved dangerous to all opponents. With new players to help the old standbys the Sophomores made a place for themselves in the tournament. The fight between the Juniors and Seniors of next year promises to be a good one.





## *Freshman Hockey Team*

### SCORES

Freshman.....1	Juniars .....	6
Freshman.....3	Saphomares .....	6
Freshman.....3	Seniors .....	9



BETTY YATES  
*Captain*

Although most of the Freshmen had never played hockey before, they were enthusiastic beginners. By exhibiting great interest and attending practices, the girls learned quickly to play together cooperatively. They made a fine showing against the more experienced upperclass teams; their greatest triumph was the scoring of three goals against the Seniors, an event which has never before occurred in a Senior vs. Freshman game.



JANE MacKINNON  
*Captain*

## *Senior Basketball Team*

Senior basketball this year has proved to be quite interesting. Although the cold, rainy weather somewhat impeded practice, the Seniors came through with colors flying in the final test. Particularly are they to be commended for their brilliant passwork; four years of working together had created a natural sense of teamwork and their success was assured.



## *Junior Basketball Team*

For the Junior team we can say that again in their third year they have maintained their splendid record in basketball. They seem to have reached the finishing steps in speed, teamwork, and sportsmanship. The guards, who were considered dangerous, kept the ball in the hands of their forwards who with swift steps and timed cooperation made goals which gave the Juniors their high standing.



MARY LIB MERRITT  
*Captain*



**IRENE SMITH**  
*Captain*

## *Sophomore Basketball Team*

Although practices were few last year due to generally bad weather, the Sophomores had not forgotten how to handle a basketball since their high school days. A good mixture of practices, sportsmanship and teamwork led to the road of success and victory. Speaking of pep, they had it!



## *Freshman Basketball Team*

A large majority of the girls who went out for basketball had played in high school and were quickly organized into a splendid team. Captain Electa Brown, in organizing the girls into a threatening group of basketball players, proved efficient and valuable to the freshman team. This team made a desperate fight to win a high place in the tournament.



**ELECTA BROWN**  
*Captain*



## *Tennis*

Tennis has always been a favorite sport and this year is no exception. The girls have displayed an unusual interest in this well known pastime which is evidenced by the pink, purple, blue, and yellow suits dotting the courts. With their tennis terms and shrieks of laughter, the familiar "ping" of racket and ball is heard on each clear day. If the old adage "practice makes perfect" is true, somewhere among these enthusiasts we should find a Helen Wills Moody.

## Archery

Archery doesn't hold the interest for many girls that hockey does, but for a group it is the major sport. On the archery range, we get our exercise and good posture through the spare hours spent in practice. The girls have developed splendid form and with many bulls-eyes to their credit are ready for any opposition that might come their way.

Archery is a year round sport with a fascinating history that attracts the attention of many of its fans, and has wonderful possibilities for girls who are interested.



T  
H  
E  
M



MEMBERS

Peg Bullock, Sue Herring, Sally Allison, Mickey Wallace, Margaret Pritchard, Bea Robeson, Helen Brugh, Gladys Smith, Pat Combs, Mattie Pharr.



# The White Heather

C  
L  
U  
B



Final Instructions. . . . Swing it. . . .  
Miss Bateman in action. . . . Tennis: a la  
Dr. Stump. . . . Dew Tell. . . . On the  
hockey field. . . . Do you say they are  
Seniors?





*Features*





# Superlatives



*Beauty*



*Elizabeth McKethan*

*Representative*



*Personality*





*Executive*



*Versatile*



*Mary Monis Izary*

*Capable*



*May Queen*



*May Day*

*May Day*



SERENE TURNAGE  
*May Queen*



ELEANOR POWE  
*Maid of Honor*

BEA ROBESON



VIRGINIA ORR





ELIZABETH MCKETHAN



MARY MORRIS TERRY



MARY FAULK

*May Day*





ANN SPRATT



LOUISE MOORE



PEGGY ZERBACH

*Marshalls*



HELEN KIRKPATRICK, Z.

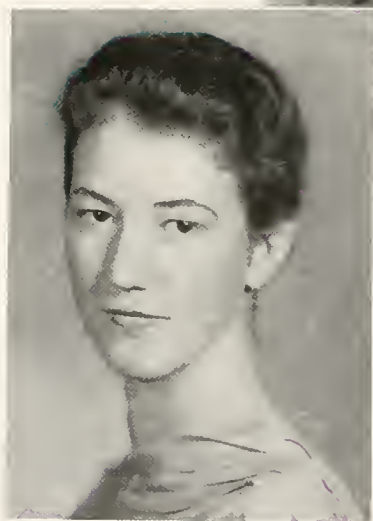

SARAH COLEMAN, F.X.



CLARA LOUISE JONES, F.X.  
*Chief Marshal*



MARY LIB MERRITT, E.X.



PEGGY ZERBACH, Z.



CLARA WILCOX, E.X.



REBECCA HARRILL, Z.



# FLORA MACDONALD COLLEGE

RED SPRINGS, N. C.

## A SENIOR COLLEGE FOR WOMEN

Near Fayetteville, Southern Pines and Pinehurst. Delightful climate, healthful mineral springs and remarkable health record. Bus and Railway connections.

A Standard Senior Grade A College for Women. Strong faculty. Graduates accepted for graduate work by leading universities. Class A teacher's certificates. Home-like atmosphere. Personal attention to students by teachers.

Courses offered: Bachelor of Arts, Bachelor of Music, Bachelor of Science (Home Economics) degrees. A Secretarial Course.

Athletics. Skillful physical director and coach has general supervision of sports and physical training. Archery, basketball, hockey, swimming, tennis, hiking, etc., are enjoyed in season.

Social activities. Receptions, teas, and many other social functions are provided at the college, while many hospitable and delightful homes of the citizens of Red Springs are open to the students.

Wide patronage. Patronized at present by eleven states and four foreign countries. Four thousand alumnae are engaged successfully as home-makers, nurses, teachers, dietitians, home demonstration agents, social workers, missionaries, and in many other useful professions.

MODERATE CHARGES -- FOR CATALOGUE WRITE

HENRY G. BEDINGER, *President*

FLORA MACDONALD COLLEGE  
RED SPRINGS, N. C.

Chas. D. Thoms & Co.

CHARLES MILL DIVISION

*Novelty Dress  
Fabrics*

RED SPRINGS, N. C.

*Compliments of*

TOWN OF RED SPRINGS

North Carolina

*A Cordial Welcome  
Awaits You at*

BANK OF RED SPRINGS

Established 1900

CAPITAL AND SURPLUS  
\$48,000

You Will Be Pleased With Our  
QUALITY and SERVICE

---

RED SPRINGS DRUG COMPANY

*Headquarters for Flora Macdonald Girls*

---

RED SPRINGS : NORTH CAROLINA

---

Boatwright Chevrolet Co.

Red Springs, N. C.

---

MACKS' 5, 10, and 25c  
STORES

*The Friendly Place*  
Red Springs, N. C.

---

D. M. McMILLAN

"Ford Products Since 1912"

Red Springs, N. C.

---

HOOD MOTORS, Inc.

DODGE - PLYMOUTH

Sales and Service

Lumberton, N. C.

A WELCOME

Always Awaits the Faculty  
and Students at

B. C. MOORE AND  
SONS

*Where Quality Tells and Price Sells*

You Will Find Them Here

*PRICE*

The Friend of the Day

*QUALITY*

The Companion of Years

YOUR HEADQUARTERS

## TOWNSEND'S PHARMACY

*The Rexall Store*

WE CARRY A COMPLETE LINE OF THE COLLEGE GIRL'S NEEDS

Meet Your Friends at Our Fountain

DEPENDABLE DRUGGISTS : LET US SERVE YOU

Red Springs, N. C.

Anne Green's  
Permanent Wave Shoppe

*We Serve You to Serve Again*

Red Springs, N. C.

*Compliments of*

RED SPRINGS THEATRE

Red Springs, N. C.



All The  
King's  
Horses

We've just figured out that the average A. & P. Food Store gets fresh deliveries some 62 times per week. . . . All the King's Horses and all the King's Men couldn't offer one-half so fine a service as your

A. & P. FOOD STORE

Pure as Sunlight



COCA-COLA BOTTLING  
COMPANY

Fayetteville, N. C.

EFIRD'S  
DEPARTMENT STORE

Fayetteville, N. C.

*Compliments of*  
**Highland Lumber Co.**

Lumber and Builder's Supplies

Fayetteville, N. C.

**PERKINS**  
Cleaning & Dye Works

122 Maxwell Street  
Phone 354 Fayetteville, N. C.

*Compliments of*  
**THE CAPITOL**  
DEPARTMENT STORE  
Fayetteville, N. C.  
*We Invite Your Patronage*

*Compliments of*  
**SANDLIN & CO., Inc.**  
WHOLESALE GROCERS  
Fayetteville, N. C.

**BELK-HENSDALE**  
COMPANY  
DEPARTMENT  
STORE

Congratulates the  
**White Heather Staff**

And Takes This Opportunity to Thank  
The Flora Macdonald Girls  
For Their Patronage

Fayetteville, N. C.

Lumberton, N. C.



Compliments of

**SOUTHERN FRUIT  
COMPANY**

Charlotte, North Carolina

We Have What Your Car Needs  
Complete Line Accessories  
We Live to Serve and Serve to Live

**GULF SUPER SERVICE**

Telephone 9107

A. A. One Stop Service

RED SPRINGS, N. C.

Compliments of

**THE ROBESONIAN**

THREE TIMES A WEEK

Lumberton : North Carolina

Compliments of

**McLean Wholesale Grocery  
Company**

LUMBERTON, N. C.

FERTILIZER and FERTILIZER  
MATERIALS

**W. B. ROBESON**

Red Springs, N. C.

Where Highest Quality Meets  
Lowest Prices

**P E N D E R**

MODERN FOOD MARKETS

*"Satisfy That Desire"*

GO-PLACES  
SEE-THINGS  
DO-THINGS

*"It's All So Easy By Bus"*

**Queen City Coach  
Company**

417 W. Fifth Street  
CHARLOTTE, N. C.

## Is Your Son Ready for College?

IF YOU BELIEVE that the gap between high school and university or senior college is too great for all save the most mature student—

IF YOU DESIRE that your son have a definite continuation of his Christian home atmosphere into his higher education life—or

IF YOU FEEL that a two-year practical cultural college course with diploma preparatory for business or college is desirable—

FIND OUT what the Synod of North Carolina has provided for you, in an ideal climate (forty miles south of Pinehurst), housed in modern buildings, manned by university-trained Christian male teachers, administered by men with sympathy for youth, offering education at low cost is—

### The Presbyterian Junior College For Men

MAXTON, NORTH CAROLINA

THE REVEREND P. CARY ADAMS, *President*

#### HAMMOND GROCERY COMPANY

WHOLESALE GROCERS

Distributors of  
CAMEL FLOUR

Phone 30 Laurinburg, N. C.

#### M. H. McLEAN, Jr.

Wholesale Candies and Groceries

LUMBERTON, N. C.

#### FREEMAN PRINTING COMPANY

Lumberton, N. C.

#### LIBERTY Manufacturing Company

HOME MADE FERTILIZERS  
COTTON GINNING

PHONE 13-J  
RED SPRINGS, N. C.

GOOD EYES - GOOD LIGHT  
GOOD SIGHT

Carolina Power & Light Co.  
MAXTON, N. C.

#### H. M. McAllister Agency

General Insurance - Surety Bonds

LUMBERTON, N. C.

The Place of Satisfaction . . .

## GRAHAM COMPANY

*"Where Style and Quality Outlive Price"*

Is particularly proud to have among its clientele  
The Flora Macdonald Girls and Faculty

*LATEST STYLES*

*REASONABLY PRICED*

RED SPRINGS : NORTH CAROLINA

Maxton Oil & Fertilizer Co.

"Carolina Bright" Cottonseed Meal  
"Mofco" Fertilizers

MAXTON, N. C.

EPPES & SINGLETON

COTTON FERTILIZERS  
COTTON SEED

RED SPRINGS, N. C.

SIMON'S

Latest Fashions for  
the Season

LUMBERTON, N. C.

*Compliments*

...THE...

FAYETTEVILLE OBSERVER

THE CAROLINA'S LARGEST PHOTOGRAPHIC STUDIO

**Siddell Studio**

RALEIGH, N. C.

Official Photographers

THE WHITE HEATHER

PATRONIZE

**OUR ADVERTISERS**

ENGRAVINGS  
IN THIS BOOK  
BY

CHARLOTTE  
ENGRAVING  
COMPANY INC.

CHARLOTTE.  
N.C.

---

---

---

---

CAROLINAS—  
FINEST ENGRAVERS



## BUILDERS DREAMS

VISIONS created by the imagination precede the achievement of any really great accomplishment. The ability to weave the threads of imagination into the finished fabric is equally important.

It has been the privilege of the EDWARDS & BROUGHTON COMPANY to cooperate with the staff in creating their vision into material form.

Such coöperation is one of the "visions" which precede the building of a successful business, and is a part of the working policy of the EDWARDS & BROUGHTON COMPANY.

To those Staffs desiring complete cooperation, we offer unexcelled service.

You, too, may be proud of your annual.

*Correspondence is Invited*

EDWARDS & BROUGHTON CO.  
RALEIGH, NORTH CAROLINA







R  
388.756  
F

13226

