

White
feather







The White Heather



1938



Women of Today and Tomorrow



The White Heather

PUBLISHED ANNUALLY
BY THE STUDENT BODY OF
FLORA MACDONALD COLLEGE
RED SPRINGS NORTH CAROLINA
BEA JOHNSTON EDITOR
PEGGY ZERRACH BUS. MANAGER

1938

Foreword

As an inspiration to all students of Flora Macdonald College and particularly to the Seniors we offer five famous American women whose careers may well serve as examples for the young women of America to follow. These women represent several fields of achievement, not the teacher or nurse, but professions just as great. Some are a little new for women, perhaps, but a woman's work nevertheless.

As time marches on and hopes, ambitions and wishes are fulfilled, may we look back on the 1938 WHITE HEATHER and see that the ideals and high standards of these modern, successful women, played an important part in winning our own goals.

Contents



WOMAN

*"She is a gallant
creature, and complete
in mind and feature"*

SHAKESPEARE

College - Classes - Activities - Athletics - Features

DEDICATION



We, the Student Body,
as an expression of gratitude
respectfully dedicate
this WHITE HEATHER

to

Miss Thelma Hall
Professor of Home Economics
whose kind advice, ever ready
willingness, and loyalty to
her profession justify the
respect and love which
we have for her



Miss Chelma Hall



THE COLLEGE

Dorothy Thompson

Miss Thompson through her dramatic journalistic writings of the world's chaotic events has not only become a famous international figure, but has proved beyond a doubt that woman's place in the journalistic field is no longer limited to the page dedicated to her. The newspaper world is open to all clear thinking, intelligent, capable women.

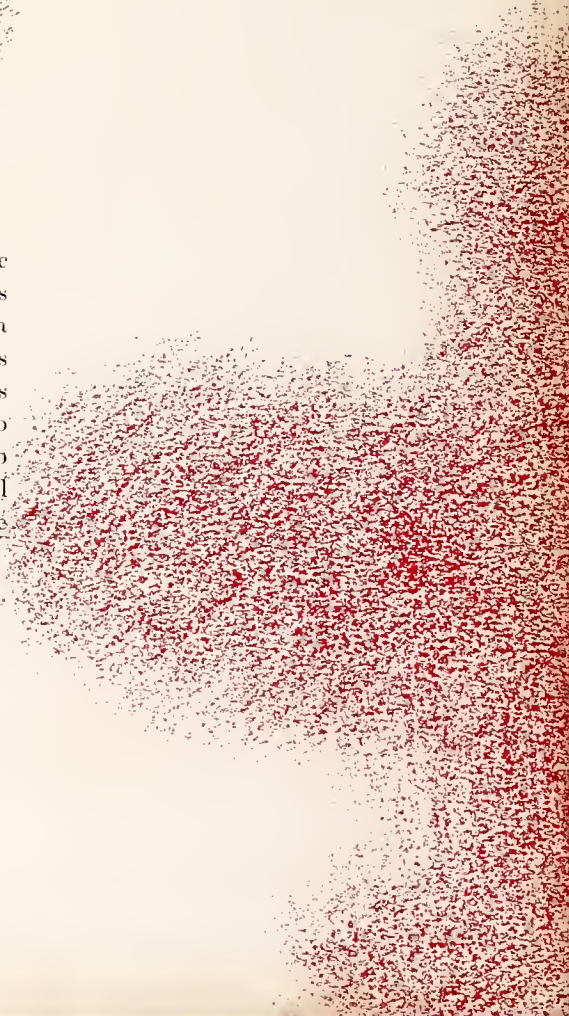

ON THE RECORD

By DOROTHY THOMPSON

The President's Message

A NATION is a debt to a great man," said Senator Norris. A debt is to arrive at a Supreme Court, says Roosevelt.

The President's message on the reorganization of the Federal Judiciary is not forthright. It is not candid. Instead of meeting what is the most important issue before the American people it seeks to skirt it and to substitute substitutes for clear-cut policy. It does not re-define or seek to limit by law the powers of the Supreme Court, but it moves to subject it to the personal will and leadership of the Executive.

There is a constitutional issue to this proposal. It has come not clearly in the last four years. The character and nature of the election victory was an indication that the country as a whole wishes to move in certain directions which have been opposed by repeated Supreme Court decisions. There has been a growing feeling not only among Democrats but shared by many Republicans that the court's power to block legislation desired by an overwhelming majority of the nation's representatives ought to be curbed. Many authorities on the Constitution have advanced various proposals to this end. It has been proposed, for example, that no statute may be declared unconstitutional except by a greater vote of the majority than a two-to-one decision. Some have demanded a two-thirds or a two-thirds majority. Senator James Eastland, and at one time even Senator Norris, have supported such an amendment.

Others have proposed laws specifically giving power to Congress to legislate in certain fields. Senator Ashurst, for instance, chairman of the Judiciary Committee, has a seven-word amendment.

The United States has the most powerful power of review, and that is the power of the Supreme Court. The United States has the most powerful power of review, and that is the power of the Supreme Court.

ON THE RECORD

By DOROTHY THOMPSON

Not So Simple

I WISH I could believe that the cause of labor troubles and strikes really covered this would be entirely covered. Senator Wagner says that "the lock to enforce the national government economic warfare." Let the federal determination to enforce the law on a nation-wide scale and the methods of justice and peace. Wagner, according to Senator Norris, is descriptive because the certain repeated relations of industrial "organism." The Senator spoke of "the organized, calculated, and Federal law by a few great vested interests."

According to the Senator you have one side millions of workers in organizations and so the law which would protect workers' rights, fair wages, and the situation. The law which would protect workers' rights, fair wages, and the situation. The law which would protect workers' rights, fair wages, and the situation.

ON THE RECORD

By DOROTHY THOMPSON

In Default of a Labor Policy

Senator Norris, a conference had already been called in Washington. Senator Norris, a conference had already been called in Washington. Senator Norris, a conference had already been called in Washington.

The President's message on the reorganization of the Federal Judiciary is not forthright. It is not candid. Instead of meeting what is the most important issue before the American people it seeks to skirt it and to substitute substitutes for clear-cut policy. It does not re-define or seek to limit by law the powers of the Supreme Court, but it moves to subject it to the personal will and leadership of the Executive.

ON THE RECORD

By DOROTHY THOMPSON

"The Change in Moral Climate"

The President's message on the reorganization of the Federal Judiciary is not forthright. It is not candid. Instead of meeting what is the most important issue before the American people it seeks to skirt it and to substitute substitutes for clear-cut policy. It does not re-define or seek to limit by law the powers of the Supreme Court, but it moves to subject it to the personal will and leadership of the Executive.

There is a constitutional issue to this proposal. It has come not clearly in the last four years. The character and nature of the election victory was an indication that the country as a whole wishes to move in certain directions which have been opposed by repeated Supreme Court decisions. There has been a growing feeling not only among Democrats but shared by many Republicans that the court's power to block legislation desired by an overwhelming majority of the nation's representatives ought to be curbed. Many authorities on the Constitution have advanced various proposals to this end. It has been proposed, for example, that no statute may be declared unconstitutional except by a greater vote of the majority than a two-to-one decision. Some have demanded a two-thirds or a two-thirds majority. Senator James Eastland, and at one time even Senator Norris, have supported such an amendment.

ON THE RECORD

By DOROTHY THOMPSON

Further Thoughts

Senator Norris, a conference had already been called in Washington. Senator Norris, a conference had already been called in Washington. Senator Norris, a conference had already been called in Washington.

According to the Senator you have one side millions of workers in organizations and so the law which would protect workers' rights, fair wages, and the situation. The law which would protect workers' rights, fair wages, and the situation.



D. Thompson

THE GATE

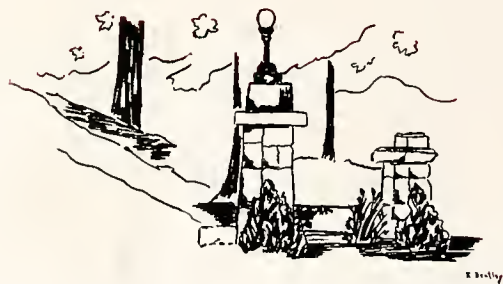



THE MAIN BUILDING

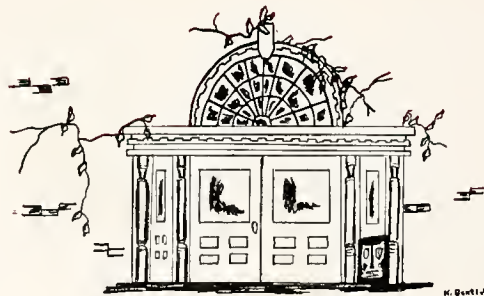



273

THE FRONT CAMPUS





THE GARDENS







"A loyal, just and upright gentleman"

Henry G. Bedinger

PRESIDENT



"An institution is the lengthened shadow of a man"

Charles G. Vardell

PRESIDENT EMERITUS



"A perfect woman, nobly planned
To warn, to comfort and command"

Mary Johnston

DEAN OF WOMEN



"Thou wert my guide, philosopher and friend"

Hazel Morrison

DEAN OF FACULTY

The White Heather



Hall
Stump
Robeson

Glenn
Morton
McPhaul

Comer
Brown
Conoly

Bridgman
Williamson
Bateman

Ball
Maphet
McMillan

FACULTY

THELMA HALL, B.S., M.A.
Professor of Home Economics

ALEXANDER B. STUMP, A.B., M.A., Ph.D.
Professor of Biology and Bacteriology

LILLIAN FARQUHAR ROBESON
Professor of Violin

JANE COLSON GLENN, B.S., G.Pb., M.S.
Professor of Chemistry

INEZ MORTON, A.B., M.A.
Associate Professor of English

ELIZABETH C. MCPHAUL, A.B.
Associate Professor of Bible and Social Science

FRANCES COMER, B.S., M.S.
Professor of Home Economics

ETTIE BROWN
Professor of French

MARY MACLEAN CONOLY, A.B., B.S., M.A.
Professor of Education

JOSEPHINE BRIDGMAN, A.B., M.A.
Associate Professor of Biology and Physics

EVELYN POTTER WILLIAMSON
Professor of Voice

ETHEL BATEMAN, A.B.
Professor of Physical Education and Health

MARION TERRELL BALL, B.S.
Dietitian and Assistant Professor of Home Economics

PRINCIE MAPHET
Assistant Instructor in Commercial Subjects

GENEVIEVE MACMILLAN, A.B., M.A.
Associate Professor of Social Science and Education

The White Heather



Prince
Fain
Connor

Anderson
Scoggins
Sample

Briscoe
Jones
Morrison

Spivey
Chapman
Williams

Townsend
Morrison
Graham

FACULTY

VERTIE PRINCE, A.B., M.A.
Professor of Mathematics

ELIZABETH FAIN, A.B., M.A.
Professor of History

VIRGINIA CONNOR, R.N.
Resident Nurse

ZOULEAN ANDERSON, A.B., M.A.
Professor of Bible

HELEN SCOGGINS, B.M.
*Assistant Theory Department
of Conservatory*

ELEANOR SAMPLE
Librarian

NELL B. BRISCOE, A.B., B.C.S.
Professor of Commercial Branches

EMMA LOUISE JONES, A.B.
Professor of Public School Music

BROWN MORRISON
Treasurer

GAYNELLE C. SPIVEY, A.B., M.A., Ph.D.
*Associate Professor of English
and Social Science*

LIDA LAW CHAPMAN, B.M.
Professor of Piano

ANNIE WILLIAMS
Secretary to the President

RUTH TOWNSEND, A.B.
*Professor of German and Assistant
Professor of French*

HARRIET N. MORRISON, A.B., M.A.
Professor of Latin

ERNEST GRAHAM
Business Manager

1938



CLASSES

Amelia Earhart

Amelia Earhart opened the field of aviation to American women. But she did more than that. She awakened us to the fact that science, all branches of it, is not a man's pursuit alone, but an ideal one for alert, educated, scientifically-minded women. May the memory of her active short life serve as an inspiration to guide American women forward in the world of scientific endeavor.

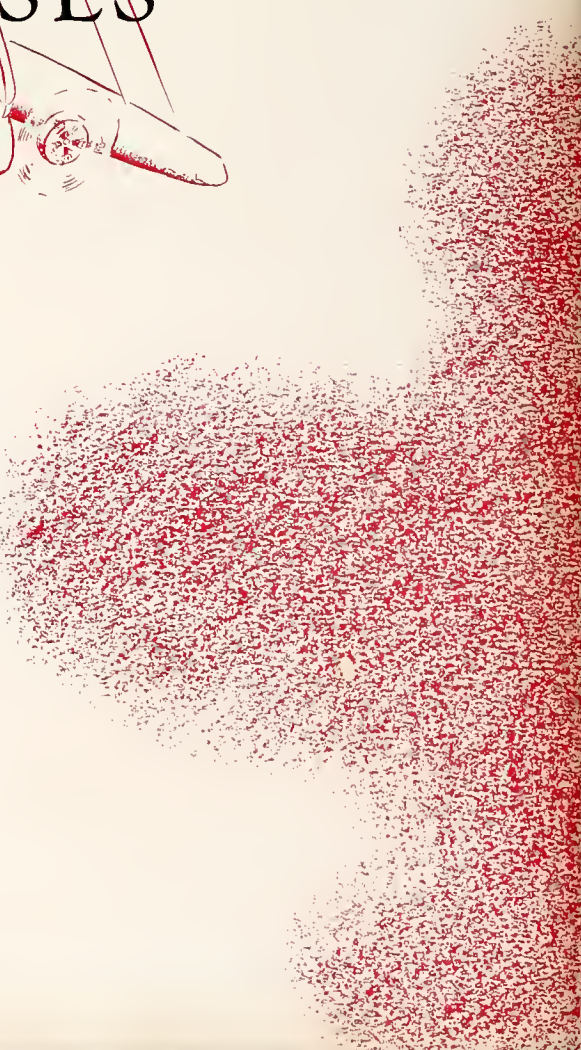



As General



SENIOR CLASS OFFICERS



MARGARET BUCHANAN *President*

JEANNETTE McCUTCHEN *Vice President*

DR. STUMP *Adviser*

MARY ELLEN McLAURIN *Treasurer*

RACHEL HERRING *Secretary*

Twenty-seven





“Candid-shot” Sugg. . . . Ginny and Mary Lyda help the Tea Room business. . . . Mary Emma, from the Virginia Hills. . . . Boone Booster. . . . Delta Wronga Deala Sorority House (Practice House, to you). . . . Call me early, mother dear, for I am to be Queen of the May. . . . Beulah, just over her roommate. . . . Sh-h-h, the Council. . . . After four long years the Senior Bulldog still stands. . . . Miriam. . . . The editor just before she took off for the fall press convention. . . . And with a blond saleslady like Ginny who could help but buy? . . . “Minnie” Maddox. . . . Whose hands, Marion Lee? . . . Hunting for Shakespeare pictures, Pat? . . . “Thinker,” a la Harris. . . . Lois and a bit of Wake Forest “Snow.” . . . Captain Smith looks over the possibilities of the Senior Class.

Miss Hall’s pride ‘n joy. . . . Sadie and Margaret take time out while the cake bakes—or are they waiting for the oil to be delivered? . . . “Teacher” Mary and that ever present smile. . . . Bay and Frances all ready to “go to town.” . . . A sure guarantee for developing patience. . . . More summer school, Boone this time. . . . That was a pretty goal, hey Martha? . . . Where is your Senior Dignity, Susan? . . . Mary Phillips in deep concentration.

The White Heather



SENIORS

JESSIE ALLEN, A.B.

Ellerbe, N. C.

E.X.

William Bartram Scientific Society, '35; William Bartram Scientific Society, '36; William Bartram Scientific Society, '37; Tennis Club, William Bartram Scientific Society, '38.

Jessie is a most surprising person. She is possessed of real wit which, though it seldom shows itself, leaves you gasping when it does. She is reserved but she is also wholehearted and genuine. Because of these qualities and because she pursues whatever is at hand diligently and thoroughly, we know that Jessie will make a success of anything she attempts.

MARY HELEN ALLEN, A.B.

Bunnlevel, N. C.

Z.

Soccer Team, '35; Hockey Team, Secretary Sunday School Class, '36; Soccer Team, '37; Hockey Team, Soccer Team, Baseball Team, '38.

Many of us do not know the true side of Mary Helen. If we ventured under that quiet, shy covering we find she is as fun-loving as any of us. Her peaches and cream complexion and wholesome beauty are the envy of us all. Neat? Definitely. We see it every day in her appearance. With her easy-going disposition she ought to sail smoothly through life.

The White Heather

MARTH FLAX ANDREWS, A.B.

Mt. Gilead, N. C.

E.X.

Archery Club, '35; Hockey Team, '36; Basketball Team, Hockey Team, William Bartram Scientific Society, Prayer Band Leader, '37; Hockey Team, Basketball Team, William Bartram Scientific Society, Prayer Band Leader, '38.

Martha is perhaps considered a little distant by those who do not know her, but many of us know differently. She has to acclimate herself before her true nature comes out from behind that shy, quiet, peaceful covering. Remember those goals she made for the senior hockey team? Our record couldn't have been the same without her.

VERA ELLEN BENNETT, A.B.

Little Rock, S. C.

Z.

South Carolina Club, Hockey Team, '35; South Carolina Club, '36; South Carolina Club, '37; South Carolina Club, '38.

Beneath the quiet exterior which Vera presents to those who are not privileged to know her, there lives a very attractive and interesting person. She is generous, kind-hearted and unassuming. She is a shark at Latin and French and "not bad" at history. Wherever she may go, she will make a place for herself through her diligence and steadfastness.

SENIORS



1938

Thirty-one

The White Heather



SENIORS

LOUISE WHITE BOWMAN, A.B.
Marshville, N. C.

Z.

Granddaughter's Club, Archery Club, '35; Granddaughter's Club, '36; Granddaughter's Club, '37; Tennis Club, Publicity Chairman Athletic Association, Granddaughter's Club, '38.

We admire Louise for being able to keep a conversation going in a crowd. Because there are few who can do so, it will be a great asset in life. Loyalty seems to be her middle name. Have you ever heard her sing the praises of a college, the summer session of which she attended? We will also remember her for her graceful dancing in May Day programs.

ANNE BOYD, A.B.
Pineville, N. C.

E.X.

Montreat Junior College, '35, '36; Hockey Team, Basketball Team, Prayer Band Leader, '38.

A true burner of the midnight oil, and extremely dependable. Her winning smile and friendly disposition are something to be desired. Nothing ever seems to bother her. She calmly goes about doing what must be done without any apparent worry. She will get there.

The White Heather

MARY ELIZABETH BROGDEN, B.S.

Mt. Olive, N. C.

Z.

Home Economics Club, '35; Home Economics Club, '36; William Bartram Scientific Society, Subchairman Library Circle, Home Economics Club, Tennis Club, '37; William Bartram Scientific Society, Tennis Club, Home Economics Club, '38.

Dependable—that's Mary all over. And steady too, not without a shy sense of humor and an always ready store of sympathy and understanding. She is good in everything she undertakes. Just as she has made her mark in the Home Economics department here, so will she make her mark in the world.

MARGARET GIBSON BUCHANAN, A.B.

McColl, S. C.

Z.

Wm. Bartram Scientific Society, South Carolina Club, Basketball, '35; Wm. Bartram Scientific Society, Corresponding Secretary Zetesian Society, Archery, South Carolina Club, '36; Vice President Class, Student Council, Secretary Student Body, Critic Zetesian Society, Wm. Bartram Scientific Society, South Carolina Club, '37; President Class, Student Council, Wm. Bartram Scientific Society, South Carolina Club, Tennis, Commercial Club, Senior Scribbler, Who's Who Among Students of American Colleges and Universities, '38.

Those of us who have been stumped with a math problem, know just the extent of her patience. She would make a valuable teacher, for hers is the art of being able to explain to others facts which she herself understands. Have you ever seen her yelling for the Seniors at a game? Of lovable Baby it may truly be said:

"To know her is to love her."

SENIORS



1938

Thirty-three

The White Heather

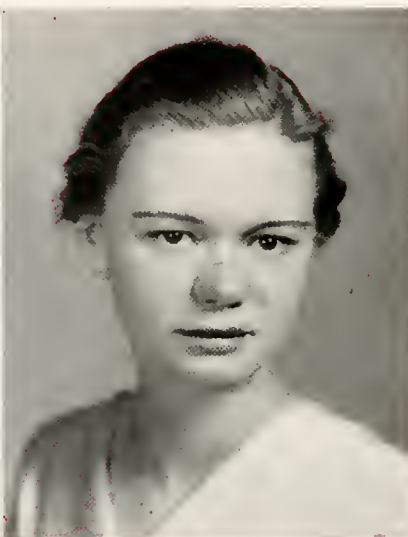

SENIORS

SARAH FRANCES COLEMAN, B.S.

Richwood, W. Va.

E.X.

Class Secretary, Home Economics Club, W. Va. Club, '35; Class Secretary, Chaplain Epsilon Chi Society, Home Economics Club, W. Va. Club, '36; Class Secretary, First Vice President Epsilon Chi Society, Marshal, Home Economics Club, W. Va. Club, William Bartram Scientific Society, Snapshot Editor WHITE HEATHER, Athletic Association Board, Class Publicity Agent, '37; President Epsilon Chi Society, Student Council, College Superlative, Who's Who In American Colleges and Universities, W. Va. Club, Home Economics Club, Senior Scribbler, May Court, William Bartram Scientific Society, Testator, '38.

Style? Yes. Personality? Decidedly. And, although she does not lavish affections, she is a fine friend. She is capable and efficient and can keep up a rapid fire of sparkling, spicy remarks while she does a million and one other things. Sarah deserves and receives the respect, admiration, and love of all those who know her.

ELIZABETH PATRICIA COMBS, A.B.

Wilson, N. C.

E.X.

Hockey, Soccer, Basketball, Baseball Teams, '35; Hockey Varsity, Soccer Team, Captain Hockey Team, Wm. Bartram Scientific Society, Glee Club, Associate Editor *Pine and Thistle*, Home Economics Club, '36; Hockey Varsity, Basketball Team, William Bartram Scientific Society, Charter Member St. Cecilia Music Club, Glee Club, F.M.C. Monogram, '37; Hockey Team, Captain Basketball Team, Corresponding Secretary William Bartram Scientific Society, Glee Club, Sports Editor WHITE HEATHER, Historian, Hockey Varsity '38.

*Well-rounded Pat is one of those girls that it is just plain fun to be with. She is a splendid athlete; she won't be scared out of her wits if you mention Bach, for she is musical; and who hasn't enjoyed her articles in the *Pine and Thistle*? If you really want to enjoy her wit, you must sit beside her on class and catch one of her "asides" which she gives in her own spontaneous way.*

The White Heather

ANNIE RUTH COPE, A.B.

Red Springs, N. C.

Z.

Day Students Club, '35; Day Students Club, '36; Basketball Team, Day Students Club, '37; Tennis Club, Day Students Club, '38.

A cute, dainty, graceful little senior is Annie Ruth. She is happy-go-lucky and a jolly good sport. Have you ever noticed her smile? It's one of those kinds that make you feel good long after she has gone on her way. Our only regret is that she couldn't live right in with us, so we could know her still better.

JULIA HENRIETTA COX, B.S.

Wilmington, N. C.

Z.

Home Economics Club, '35; Archery Club, Home Economics Club, '36; Archery Club, Home Economics Club, '37; William Bartram Scientific Society, Home Economics Club, Archery Club, '38.

Julia very quietly walked in and did her work while the rest of us sat back and fussed about ours. She does things so quietly and carefully that we gape. Her hobby seems to be divided between lovely hand-work and matching stripes, both of which she does beautifully. In her well ordered life everything seems to be planned carefully, and executed without a hitch.

SENIORS



1938

Thirty-five

The White Heather



SENIORS

EFFIE HAMPTON CRANE, B.M.

Atlanta, Ga.

E.X.

Hockey Team, Glee Club, Mission Study Leader, Conservatory Club, '35; Hockey Team, Glee Club, Prayer Band Leader, Conservatory Club, Vice President Student Volunteers, Athletic Board, Head of Hiking, Delegate Student Volunteers Convention, '36; Hockey Team, Madrigal Club, Conservatory Club, Prayer Band Leader, F.M.C.A. Cabinet, Delegate to Davidson Conference, '37; Hockey Team, Madrigal Club, F.M.C.A. Cabinet, Delegate to S.C.A. Conference, F.M.C. Monogram, '38.

She sings. She draws. With credit she plays a number of things: the piano, violin, hockey and basketball. Versatile is the word for Effie. Along with her artistic temperament and her athletic ability she has that fineness of character that makes her an able cabinet member and a valuable friend.

FLORA CONSTANCE CROWE, A.B.

Badin, N. C.

E.X.

William Bartram Scientific Society, Archery Club '36; Prayer Band Leader, Archery Club, Secretary William Bartram Scientific Society, '37; F.M.C.A. Cabinet, Tennis Club, Vice President William Bartram Scientific Society, '38.

When we think of Sunday chapel, we think of tall, dark-haired Constance, for many a program she has ably handled. Her teachers welcome her to their classes, for she is the ideal student. Her quiet refinement, intelligence and ready smile have won her a place in our class.

The White Heather

FRANCES GODSEY DANBY, B.S.
Cumberland, Va.
E.X.

Virginia Club, Home Economics Club, '35; Virginia Club, Basketball Team, Tennis Club, Home Economics Club, '36; Home Economics Club, Virginia Club, Basketball Team, Tennis Club, '37; President Virginia Club, Treasurer Epsilon Chi Society, William Bartram Scientific Society, Treasurer Home Economics Club, Tennis Club, '38.

Frances is our May Day star, petite, graceful and a beautiful dancer. Those who were in the practice house sing praises of her rolls. She has acquired the art of being able to keep up on all current shows, books and magazines, yet her studies do not suffer. We wish you'd tell us the secret, Frances.

ETHEL CAROLINE DANIEL, B.S.
Pembroke, N. C.
Z.

Granddaughter's Club, Home Economics Club, Basketball Team, Hockey Team, '35; Home Economics Club, Granddaughter's Club, Basketball Team, '36; Tennis Club, Prize in State Textile Contest, Home Economics Club, Basketball Team, '37; William Bartram Scientific Society, Tennis Club, Basketball Team, Granddaughter's Club, Home Economics Club, '38.

Another of our stylish Home Economics students is Caroline. Her clothes are always the latest and she is the soul of neatness. Bloud, sweet, helpful, Tessie is always there with a ready smile. This same smile has brightened many a dull day for us and we know she'll continue using it to brighten the days of those around her.

SENIORS



1938

Thirty-seven

The White Heather



SENIORS

SALLIE FRENCH DAVIS, A.B.

Kinston, N. C.

Z.

Hockey Team, '35; Tennis Club, '36;
Archery Club, '37; Tennis Club, '38.

Neatness personified—that's Sallie French! She is truly a student whom we all admire—no shirker, but a worker, always helpful. Rather reserved, she is ever friendly to all and possesses a charm which is characteristic only of Sallie French.

PAULINE IDDINGS ELLIS, A.B.

Ashboro, N. C.

Z.

Basketball Team, '35; Tennis Club, '36;
Tennis Club, '38.

Polly's attractive smile, good taste in clothing, and generally jolly nature are the attributes which won the love and admiration of the class in which she did her practice teaching. Many surprisingly clever words we've heard from Polly's direction.

The White Heather

MARY HELEN FAULK, B.S.
Fairmont, N. C.

Z.

Home Economics Club, Basketball Team, '35; Home Economics Club, '36; May Court, Home Economics Club, '37; Tennis Club, Home Economics Club, '38.

Mary is a typical blond beauty whose ideal color is blue and she certainly knows just which shade is her best. That's natural, say we, she's a Home Ec student. Carefree, she never worries, no, not even about a test. Tell us the secret, Mary.

KATHRYN RUTH FORD, A.B.
Lake View, S. C.

Z.

South Carolina Club, '35; William Bartram Scientific Society; South Carolina Club, '36; William Bartram Scientific Society, South Carolina Club, '37; Tennis Club, William Bartram Scientific Society, South Carolina Club, '38.

Ask her another question, teacher! You have heard of girls who are studious and witty, with always a jolly greeting for everyone? Well, that's Ruth. She studies, but also believes that all work and no play makes Ruth a dull girl. Thoroughness seems to be her motto, and a good one it is, too.

SENIORS



1938

Thirty-nine

The White Heather



SENIORS

MARY LYDA FRENCH, B.S.
Charlotte, N. C.

E.X.

Home Economics Club, Madrigal Club, Archery Club, '35; Home Economics Club, Madrigal Club, Tennis Club, '36; Home Economics Club, Madrigal Club, '37; Home Economics Club, '38.

Generous. Well groomed. Mary Lyda's beautiful black hair alone makes her outstanding. She moves with ease through any situation and is a most entertaining companion. Hard work doesn't phase her, so we know she'll make a success as a dietitian.

MARGARET CARSON GIBBS, A.B.
Erwin, N. C.

E.X.

Hockey Team, Archery Club, Soccer Team, Home Economics Club, '35; Hockey Team, Madrigal Club, '36; Hockey Team, Madrigal Club, '37; Hockey Team, Madrigal Club, F.M.C. Monogram, Prayer Band Leader, Corresponding Secretary Epsilon Chi Society, '38.

Sunny and sweet, Peggy has a wholesome radiance of character that makes for lasting friendships. She is generous and full of fun, with a real cordiality of spirit that is refreshing. She's a good hockey player; she's good in her studies and she's a good pal to have around.

The White Heather

VIRGINIA GRIFFITH, A.B.

Overhills, N. C.

Z.

Hockey Team, Basketball Team, Soccer Team, Baseball Team, Virginia Club, '35; Hockey Team, Virginia Club, '36; Hockey Team, Basketball Team, Assistant Tea Room Manager, F.M.C. Monogram, Fire Squad, Virginia Club, '37; Hockey Team, Fire Squad, Basketball Team, Assistant Tea Room Manager, Second Vice President Zetesian Society, Senior Editor WHITE HEATHER, Virginia Club, Conservatory Club, Wm. Bartram Scientific Society, '38.

She may be little, but my, what a big push she can give that hockey ball. In fact, that's what she gives everything she undertakes. Just look at her good work in the tea room, and her dependable work on committees. Her energy and loyalty make her the perfect henchman along with her "pushability" to put the thing across.

REBECCA HARRILL, A.B.

Ellenboro, N. C.

Z.

William Bartram Scientific Society, Madrigal Club, Mission Study Leader, '35; Madrigal Club, William Bartram Scientific Society, Fire Squad, Chaplain Zetesian Society, Subchairman of Circle, Treasurer of Class, '36; President Class, Marshal, William Bartram Scientific Society, Student Council, Chairman of Proctors, Mission Study Leader, '37; President Student Body, President Student Council, Senior Scribblers, Who's Who In American Colleges and Universities, May Court, F.M.C.A. Cabinet, Mission Study Leader, Madrigal Club, William Bartram Scientific Society, '38.

To be greeted in the hall by one of Becky's cheery "helloes" is something which brightens you up for the remainder of the day. She is musical; she is artistic. Because of her kind understanding, gentle manner, and good leadership, she was the ideal person to lead the student body through another successful year.

SENIORS



1938

The White Heather



SENIORS

JANE HARRIS, B.S.

Spencer, N. C.

E.X.

Home Economics Club, Basketball Team, '35; Home Economics Club, '36; Class Cheer Leader, Home Economics Club, '37; President Home Economics Club, Associate Editor *Pine and Thistle*, Class Cheer Leader, Basketball Team, '38.

Jane we will always think of because of her ability to change some scrap of material, by a few snips of her scissors, into a chic hat, or cunning pocket-book. Her interests in fashion and design have made us all clothes conscious. Remember her articles in the Pine and Thistle about such matters? She loves to argue, but in the interest of the loser. Her pep and general love of sports have won her place as class cheer leader; her snappy retorts, but understanding nature—a place in our hearts.

RACHEL SOUTHERLAND HERRING

A.B.

Rose Hill, N. C.

E.X.

Hockey Team, Soccer Team, '35; Hockey Team, '36; Soccer Team, Hockey Team, '37; Secretary Class, Soccer Team, Baseball Team, Hockey Team, Athletic Board, Recording Secretary Epsilon Chi Society, '38.

Neat, well-dressed, easy-going, quiet but not shy—there we have Rachel. She has been an asset to our hockey team, her skillful plays are a joy to behold. She has little comment to make, but when she does speak, we listen, for we know it will be good.

The White Heather

INEZ JOHNSON, A.B.
Willow Springs, N. C.
E.X.

Hockey Team, Basketball Team, '35; Prayer Band Leader, Fire Squad, Hockey Team, '36; Hockey Team, Basketball Team, '37; Hockey Team, Basketball Team, Fire Squad, Recorder of Points, Hockey Varsity, '38.

Inez is a tower of strength. She has given herself untiringly to serving the sick. Her sympathy and stalwart spirit have meant much to the sick and discouraged girls in the infirmary. Her sincerity and cheerfulness have been real and infectious.

BEA JOHNSTON, B.S.
Chicago, Ill.
E.X.

Hockey Team, Home Economics Club, '35; Vice President of Class, Associate Editor *Pine and Thistle*, Hockey Team, Home Economics Club, '36; Assistant Editor *WHITE HEATHER*, Associate Editor *Pine and Thistle*, Captain Hockey Team, Home Economics Club, '37; Editor-in-Chief *WHITE HEATHER*, Chief Scribe Senior Scribblers, Reporter for Collegiate Column of the Air, Delegate to North Carolina Collegiate Press Association, Home Economics Club, Hockey Team, College Superlative, Hockey Varsity, '38.

*Capable to the nth degree. That's why she is editor of the *WHITE HEATHER*. Bea has been responsible for the success of many well managed banquets, and some delightful teas. Her leadership over the hockey team in times of stress was outstanding. She is frank; she knows what she wants to do and does it. We can't decide at what she will be best, but no matter, she'll be a success.*

SENIORS



1938

The White Heather



SENIORS

CLARA LOUISE JONES, B.M.
Red Springs, N. C.

E.X.

Glee Club, Archery Club, Conservatory Club, '35; Glee Club, Archery Club, Conservatory Club, '36; Glee Club, Chief Marshal, Music Club, Archery Club, '37; Glee Club, Music Club, May Court, President Glee Club, Senior Voice Recital, '38.

An attractive girl, with a deep, beautiful voice and a stately carriage, is "Qonise." Being a day student she has the advantage of having the use of a car and a more generous person with it we have yet to see. Many a banquet has been saved by a dash to Fayetteville with "Qonise" at the wheel. She's bound to be a success in the music world, and we'll gladly sit back and sing her praises.

*"The sweet low cadence of her voice was like
The chime of golden bells."*

LOIS HANNA KERR, B.S.
Mooresville, N. C.

E.X.

Home Economics Club, Archery Club, '35; Home Economics Club, Archery Club, '36; Tennis Club, Home Economics Club, '37; Home Economics Club, '38.

Lois is quiet and unassuming, but she has a steady persistence that will achieve the rare joy of work well done. She goes steadily about her own business and always looks the picture of trim neatness and pleasant ease.

The White Heather

HELEN KIRKPATRICK, A.B.

Marton, N. C.

Z.

Mission Study Leader, Hockey Team, '35; Secretary Flora Macdonald Christian Association, Cabinet, Critic Zetesian Society, Hockey Team, '36; F.M.C.A. Cabinet, Mission Study Leader, Marshal, Second Vice President Zetesian Society, '37; President Flora Macdonald Christian Association, Student Council, May Queen, Who's Who in American Colleges and Universities, '38.

Helen's queenly air is something that we all admire. A friend to all, she represents the finest things in life. Helen possesses the knack for saying exactly the right thing at the right time. Her charming manner in presenting guest speakers makes them more valuable to us. Her ever widening circle of friends is a constant source of joy to her.

MIRIAM FOREMAN KOELLING, A.B.

Fayetteville, N. C.

Z.

Glee Club, '36; William Bartram Scientific Society, Glee Club, '37; Vice President Math Club, Glee Club, William Bartram Scientific Society, '38.

Miriam isn't the frivolous girl she'd have us believe. No person could be frivolous and knit as beautifully as she does, or solve math problems with such ease. Her neat clothes and her well groomed fingernails are just two more distinguishing characteristics which we add to that vivacious person whom we know as Miriam.

SENIORS



1938

Forty-five

The White Heather



SENIORS

ANNIE LOUISE LONG, A.B.
Sanford, N. C.

Z.

Captain Hockey Team, Secretary Athletic Association, '35; Art Editor *Pine and Thistle*, '37; Art Editor *Pine and Thistle*, '38.

Who so loyally upheld the honor of the Senior Class bulldog, and cared for it during its several illnesses and accidents? Louise, of course. Louise is gifted with a wit that livens any gathering; she keeps us laughing with her impersonations; we all admire her sketches and drawings.

MARY ELISE MADDOX, B.S.
Greensboro, N. C.

E.X.

Home Economics Club, Secretary Sunday School Class, '35; Home Economics Club, '36; Tea Room Manager, Home Economics Club, '37; Tea Room Manager, Home Economics Club, '38.

Mary has a remark, short and to the point, for every situation. If you want to see yourself as others see you, just ask Mary—but don't let her remarks frighten you away because she really is the most generous, helpful person in the world. She has style to the nth degree and also a love of fine things which is evidenced by her enviable collection of perfume. Once you really become acquainted with "Little Mary" you will never cease to like her.

The White Heather

MARY ELIZABETH MERRITT, A.B.
Woodsdale, N. C.

E.X.

Basketball Team, '35; Salesman Athletic Association, Tennis Manager, Basketball Team, '36; Captain Basketball Team, Manager Tennis Team, Class Treasurer, Marshal, '37; Vice President Student Body, Student Council, College Superlative, Basketball Team, May Court, '38.

Flora Macdonald's Friendliest, in the truest sense of the word. She lays claim to distinction through her proud, graceful carriage and her flashing smile. She lays claim to your heart through her charming, many-sided personality and witty remarks. We will always remember her and feel proud that we have known her.

MARGARET KENNEDY MILLS, A.B.
Red Springs, N. C.

Z.

William Bartram Scientific Society, '35; Prayer Band Leader, William Bartram Scientific Society, '36; Prayer Band Leader, William Bartram Scientific Society, '37; William Bartram Scientific Society, '38.

Ever since our Freshman year, we have been impressed by Margaret's quiet air and her manner of accomplishing things. For her books she shows a love that we might all develop. She will go far—her ability as a teacher will be a wonderful asset. She is a real tease, and loves fun. Best o' luck, Margaret.

SENIORS



1938

Forty-seven

The White Heather



SENIORS

SADIE ELIZABETH McCALL, B.S.

Ellerbe, N. C.

E.X.

Home Economics Club, '35; Home Economics Club, '36; Prize in State Textile Contest, Home Economics Club, '37; Tennis Club, Home Economics Club, '38.

The first things we notice when we see Sadie are her pretty, sparkling, laughing eyes. She must have a talent for sewing—remember she won a much coveted prize in Raleigh last year. We like her too, because she keeps us gay with her bubbling laughter.

MARTHA BERNICE McCOLL, A.B.

Red Springs, N. C.

E.X.

William Bartram Scientific Society, '35; William Bartram Scientific Society, '36; William Bartram Scientific Society, '37; William Bartram Scientific Society, Tennis Club, '38.

Quiet and sincere, she also has the quality of staying in the background and yet accomplishing a great deal. She is dependable, steady, and always willing to help, no matter what the task may be. Her loyalty and generosity alone would cause her to deserve the finest life can give her.

The White Heather

MARION LEE McCOWN, A.B.

Florance, S. C.

Z.

Basketball Team, Hockey Team, '35; Glee Club, Basketball Team, South Carolina Club, '36; Archery Club, Glee Club, South Carolina Club, '37; Basketball Team, South Carolina Club, '38.

Her vivacious personality and unfailing cheerfulness make her just the sort of person who can laugh her way through life. Her love and understanding of children should make her work as a teacher pleasant, for Marian Lee "never lost her way into Fairyland."

JEANNETTE LADSON McCUTCHEN

A.B.

Florance, S. C.

Z.

South Carolina Club, '35; South Carolina Club, '36; Prayer Band Leader, South Carolina Club, '37; Vice President Senior Class, Student Council, Archery Club, South Carolina Club, '38.

Sweet and demure. Her calm diminutive beauty and her lovely disposition make Jeannette the type of girl we all like to be around. As vice president of our class, she has played a most important role in college life, but we will always remember her as the little girl with the attractive eyes and the velvety laughter.

SENIORS



1938

Forty-nine

The White Heather



SENIORS

MARY FRANCES MCDANIEL, A.B.
Red Springs, N. C.

Z.

Day Students Club, '35; Day Students Club, '36; Basketball Team, Hockey Team, '37; Hockey Team, President Day Students, Student Council, '38.

Mary Frances' reserve, graciousness and perfect manners add much toward making her a true Southern personality and in giving her an essential charm of her own. She manages to round out her extra-curricular activities by acting as President of the Day Students, by dancing for us on May Day and by playing hockey. A well-rounded Day Student, we'd say.

JANIE HAMER MCINNIS, A.B.
Red Springs, N. C.

Z.

Madrigal Club, William Bartram Scientific Society, '35; Madrigal Club, Prayer Band Leader, William Bartram Scientific Society, '36; Prayer Band Leader, William Bartram Scientific Society, Madrigal Club, '37; Secretary William Bartram Scientific Society, Prayer Band Leader, President Mathematics Club, Fire Squad, Mission Study Leader, '38.

Janie may not make a big fuss about her work, but she surely accomplishes wonders. "They" say her math teaching is a joy to behold. She is the prim demure miss of our class. She has a shy, sweet smile, but behind that face is a cool mathematical mind that brought her the honor of President of the Math Club.

The White Heather

MARY ELLEN McLAURIN, A.B.

Bethune, S. C.

Z.

Hockey Team, Basketball Team, '35; Basketball Team, '36; Associate Editor *Pine and Thistle*, Basketball Team, '37; Class Treasurer, Assistant Business Manager *Pine and Thistle*, Commercial Club, Basketball Team, '38.

Mary Ellen is our class treasurer and that is tribute enough, for it proves she is capable and efficient. She is the kind of girl you like to have around, helpful and always good natured. She was one of the busy Seniors who found time to play basketball. Her guarding was quick and exact, the kind of play you enjoy watching.

MARGARET McLEOD, B.S.

Carthage, N. C.

Z.

Basketball Team, Home Economics Club, '35; Home Economics Club, '36; Hockey Team, Home Economics Club, '37; William Bartram Scientific Society, Home Economics Club, Hockey Team, '38.

Since she is tops as a practice teacher and all her pupils like her, we know Margaret is headed for success. And she shines in sports too, have you seen her play hockey? Oh, yes, she has another good point, she gets her work in on time. If she'd only give us the secret, we'd all be grateful.

SENIORS



1938

Fifty-one

The White Heather



SENIORS

BEULAH CAMERON MCNEILL, A.B.

Whiterville, N. C.

E.X.

Hockey Team, Soccer Team, '35; Home Economics Club, Hockey Team, '36; Tennis Club, '37; Tennis Club, Conservatory Club, '38.

Do you need something? Ask Beulah, she will have it! We admire her for being able to take good snapshots. Easy-going, friendly, and good-natured—we recognize Beulah by these. She's one of those girls you can't help but like, and like her we do.

FOY LOUISE McRAINEY, A.B.

Red Springs, N. C.

Z.

Day Students Club, Commercial Club, '35; Basketball Team, Commercial Club, Day Students Club, '36; Basketball Team, Commercial Club, Hockey Team, Day Students Club, '37; Hockey Team, Day Students Club, '38.

Did you ever see anyone do the Highland Fling better than this "bannie Scotch lassie"? Because of her graceful dancing, Louise is a necessary part of May Day. Her capable and efficient manner coupled with her appreciative sense of humor will carry her a long way in life.

The White Heather

BETTY NORMENT

Rowland, N. C.

Z.

Home Economics Club, '35; Conservatory Club, '36; Archery Club, Conservatory Club, Madrigal Club, '37; Commercial Club, Madrigal Club, Tennis Club, '38.

Since Betty has been with us four years, we are placing her with the seniors, although she is not receiving a degree. She seems to believe that "variety is the spice of life," for she has tried a bit of each course offered by the college and finally decided that commercial work was what she wanted all the time. Good luck to you, Betty.

MATTIE McLAUGHLIN PHARR, A.B.

Tar Heel, N. C.

Z.

Basketball Manager, Wm. Bartram Scientific Society, Basketball Varsity, M Club, '35; Prayer Band Leader, Basketball Manager, Treasurer Athletic Association, Vice President Wm. Bartram Scientific Society, Hockey Varsity, College Superlative, M Club, '36; President Athletic Association, Vice President Wm. Bartram Scientific Society, Student Activities Board, Basketball Varsity, Hockey, Soccer, Student Council, F.M.C. Monogram, M Club, '37; President Athletic Association, Student Council, Wm. Bartram Scientific Society, College Superlative, Who's Who in American Colleges and Universities, Class Prophet, '38.

Mattie reveals true sportsmanship in everything she does. As politician, her strong stump speeches are never the same, and you can just bet they will be a strong influence in deciding any election. We only hope she has the opportunity to fill her heart's desire—to become a doctor.

SENIORS



1938

Fifty-three

The White Heather

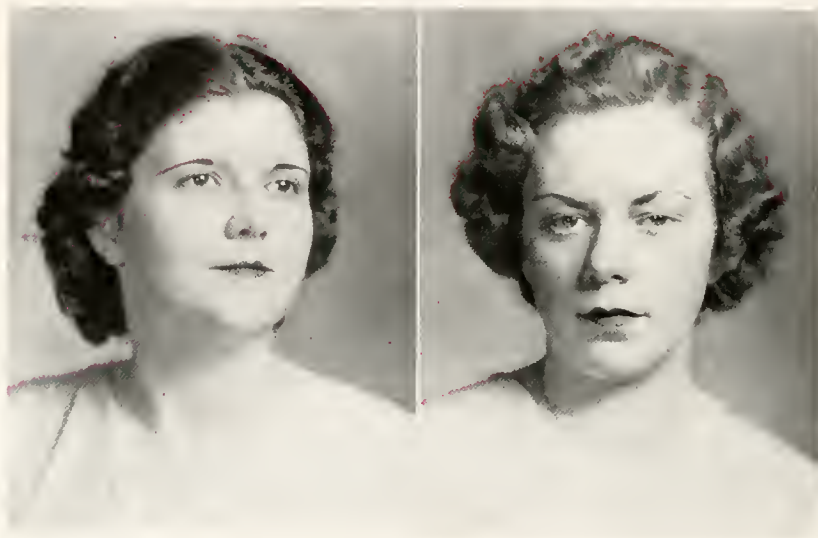

SENIORS

MARY ELIZABETH PHILLIPS, B.S.

Jonesboro, N. C.

Z.

Lees McRae Junior College, '34, '35; East Carolina Teachers College, '36, '37; Home Economics Club, '38.

Calm, unruffled, easy-going Mary. In a few months she has made a place for herself here; we wonder how we managed without her. Generous, yes, a heart of gold is hers. She will go far, just as she has here, and we will be glad to say "we knew her when." But don't forget that flashing friendly smile when you think of Mary, it is definitely a part of that attractive Home Economist.

SUSAN MARGARET SHIREY, A.B.

Bluefield, W. Va.

Z.

Basketball Team, '35; Secretary Finance Circle, '36; William Bartram Scientific Society, '37; Recording Secretary Zetesian Society, President West Virginia Club, '38.

Attractive, carefree, fun loving, Sue is sure to be happy for she has "found life one long excuse for laughing." We will always remember her for the cute wise cracks that she makes almost under her breath, for her pretty white hands and for her fondness for bracelets.

The White Heather

MELBA MARY SLOAN, B.S.

Lillington, N. C.

Z.

Home Economics Club, '35; Hockey Team, Fire Squad, Secretary Sunday School Class, Home Economics Club, '36; Home Economics Club, Secretary Sunday School Class, Hockey Team, '38.

When you think of Melba, you think of Chemistry—and fortune telling. She is a wizard at them both, but chemistry is her forte. Chemistry is her strong point, chemistry is her pet love. Well, as for fortune telling, forty years from now we'll look back and admit with an admiring grin that she knew her lines.

MARTHA GLADYS SMITH, A.B.

Lumberton, N. C.

Z.

Hockey Varsity, Basketball Team, '35; William Bartram Scientific Society, Athletic Board, Block Letter Club, '36; William Bartram Scientific Society, Athletic Board, Basketball Team, Hockey Team, Block Letter Club, '37; Fire Chief, William Bartram Scientific Society, Captain Hockey Team, F.M.C. Monogram, Basketball Team, Associate Editor *Pine and Thistle*, Best All-round Athlete, Basketball Varsity, '38.

Hail Fire Chief! We salute her for her executive ability, for her way of gaining co-operation among the students and for her tact. Gladys is a good sport as well as a good athlete. Under her lusty laugh you will find a serious girl, serious about it all, especially about making good as a teacher.

SENIORS



1938

Fifty-five

The White Heather



SENIORS

MARY EMMA SMITH, A.B.
Callaway, Va.

E.X.

Virginia Club, '35; William Bartram Scientific Society, Hockey Team, Prayer Band Leader, Virginia Club, '36; William Bartram Scientific Society, Hockey Team, Virginia Club, '37; Math Club, Virginia Club, William Bartram Scientific Society, Hockey Varsity, '38.

With her ready grin and her friendly "hey," Mary Emma has carved herself a definite place in the college. She is always willing to help one. No chemistry problem is too hard for her to help you tackle; no mathematical puzzle too hopeless for her to help you untangle. And such energy! My, but she just eats up the work!

MARY LOIS STATON, A.B.
Bethel, N. C.

Z.

Archery Club, William Bartram Scientific Society, '36; Sunday School Class Secretary, Basketball Team, Soccer Team, William Bartram Scientific Society, '37; Tennis Club, Conservatory Club, Soccer Team, William Bartram Scientific Society, '38.

Talk, well-dressed and friendly—that's a picture of Mary Lois. She has gone about her work with a gay laugh and a good word for everyone. She has built for herself a sunny philosophy of life and lives by it.

The White Heather

DOROTHY BEESON STEPHENS, B.S.

Dillon, S. C.

Z.

South Carolina Club, Home Economics Club, '35; Basketball Team, South Carolina Club, Home Economics Club, '36; Home Economics Club, South Carolina Club, Basketball Team, '37; Tennis Club, William Bartram Scientific Society, South Carolina Club, Home Economics Club, Basketball Varsity, '38.

She is a quiet sort of personality, almost shy to strangers, but a warm friend to those who know her. Her conversation is spiced with wit, all the more spicy for being unexpected. She is noted for her excellent memory and her good cooking.

ELEANOR FRANCES SUGG, B.M.

Wilmington, N. C.

Z.

Hockey Team, Soccer Team, '35; Hockey Team, Soccer Team, Tennis Club, '36; Hockey Team, Fire Squad, Assistant Business Manager WHITE HEATHER, Charter Member and Treasurer St. Cecelia Music Club, Glee Club, '37; Hockey Team, Snapshot Editor WHITE HEATHER, President Music Club, College Superlative, Glee Club, Senior Violin Recital, Class Poet, Hockey Varsity, '38.

The most versatile member of the student body—Sugg has the ability to work and to play, for how else could she find time to write her exquisite poetry, to be present always with camera ready to snap the visiting celebrity, to be right there on the field for hockey practice, and to practice for hours on her violin. Yet with all her talents, and we might add her fondness for mannish attire, there is a deep intellectuality. She has a capacity for living, a great talent for her music, and the ability to work until she makes for herself a successful career.

SENIORS



1938

Fifty-seven

The White Heather



SENIORS

MARY KATHERINE SUPINGER, A.B.
Woodstock, Va.

Z.

Virginia Club, '35; Glee Club, Prayer Band Leader, Virginia Club, '36; Glee Club, Virginia Club, Business Manager *Pine and Thistle*, Student Activities Board, Delegate to North Carolina Collegiate Press Association, '37; Virginia Club, Glee Club, Mission Study Leader, Editor-in-Chief *Pine and Thistle*, '38.

Here is somebody worth knowing. She is at all times responsible, conscientious and sincere. Her well groomed appearance is due in no small part to her good taste in clothes. As editor of the Pine and Thistle, she has had a chance to demonstrate not only her executive, literary and journalistic abilities, but also her great talent as "best hunter." She is always appreciative of the best things in life, good literature and music.

THELMA JEANNETTE THOMPSON
A.B.

Whiteville, N. C.

Z.

Hockey Team, Soccer Team, Basketball Team, '35; Fire Squad, Basketball Team, Hockey Team, '37; Hockey Team, Basketball Team, President Library Division Highway of Leisure Time, '38.

A hockey player who's always there to hit the ball out of dangerous territory, a serious student and a valuable friend, is the way we would sum up Thelma. She has made a place for herself here through her accommodating and generous ways. We can wish for her the very best of everything and know that she deserves it.

The White Heather

VIRGINIA MAY TURNER, A.B.
Creedmoor, N. C.

E.X.

Peace Junior College, '35, '36; Basketball Team, '37; Hockey Team, Basketball Team, William Bartram Scientific Society, Vice President Flora Macdonald Christian Association, '38.

Capable, good-natured, Ginny. She manages to make herself at home wherever she goes. Perhaps that accounts for the way she has come to take her place among us during our last two years. As a member of our hockey team, she has loyally supported us; as a classmate she has been gay and witty; and as vice president of the Christian Association she has shown us her ability as a leader and speaker. With her knowledge and goodness, she should get what she wants in life.

MARY KATHERINE WICKER, A.B.
Gulf, N. C.

Z.

Hockey Team, '35; Secretary Sunday School Class, Hockey Team, '36; William Bartram Scientific Society, Prayer Band Leader, Hockey Team, '37; Hockey Team, President William Bartram Scientific Society, F.M.C.A. Cabinet, '38.

Dependable Wicker is an asset to any group. Under her able management the William Bartram Scientific Society has advanced greatly. Her quiet, patient way is a help when we merrily dash into the library and then become angry because the exact book we want is not waiting for us. Miss Sample will miss her, we know. Her heavy hits in the hockey games kept the ball out of the senior territory, we depended on her to do it, and she did. Dependable? Need we say more?

SENIORS



1938

Fifty-nine

The White Heather

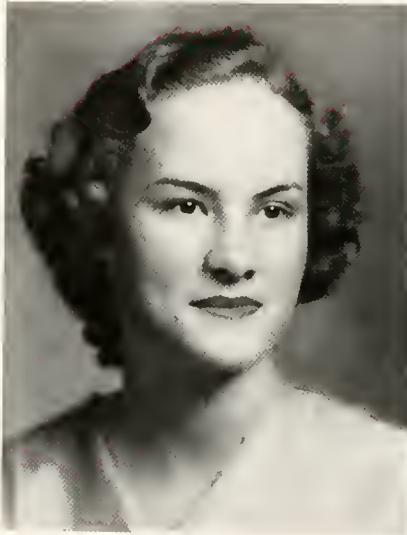

SENIORS

Harper (So. Pine)

CLARA CHASE WILLCOX, A.B.
Sanford, N. C.

E.X.

Tennis Club, '35; Prayer Band Leader, Tennis Club, '36; Tennis Club, Marshal, Second Vice President Epsilon Chi Society, Basketball Team, Madrigal Club, '37; Archery Club, Commercial Club, Conservatory Club, Basketball Team, Madrigal Club, Second Vice President Epsilon Chi Society, '38.

There isn't a more loyal friend in our class. For her grace and sense of humor, we love her. Moody, she is at times, but this adds to the personality we know as Clara. She doesn't often come forth with opinions about classmates, but when we criticize, Clara can show us these girls in a new light.

SARA GLADYS WILLIAMSON, A.B.
Racford, N. C.

E.X.

Hockey Team, Granddaughter's Club, '35; Hockey Team, Granddaughter's Club, '36; Tennis Club, Granddaughter's Club, '37; Tennis Club, Senior Scribbler, Granddaughter's Club, Associate Editor *Pine and Thistle*, '38.

*Her eyes sparkle and her conversation fairly bubbles with her ready wit which is so characteristic of Gladys. She lightens our spirits and relieves our loneliness with her gaiety, yet she is a serious student and a valuable friend. We will long remember her for the amusing book reviews and other works in the *Pine and Thistle*, but we will also remember her just for herself.*

The White Heather

ELLEN VIRGINIA YATES, A.B.

Hwaiianfu Ku, China

Z.

Montreat Junior College, '35; Glee Club, Prayer Band Leader, Mission Study Leader, '36; Treasurer Zetesian Society, F.M.C.A. Cabinet, '37; President Zetesian Society, Student Council, Senior Scribbler, Commercial Club, Mission Study Leader, Who's Who in American Colleges and Universities, '38.

Ginny is the oldest of that unique trio from China. If a novel idea is wanted for a banquet, skit, or program, Ginny has one. If an odd phrase is desired, there is ever one on the tip of her tongue. In fact, if anything out of the ordinary is needed, we turn to her, and presto—we have it. With her unusual mind, and her still more unusual ability to use it, we know success awaits her.

PEGGY ZERBACH, A.B.

Rocky Mount, N. C.

Z.

President Sunday School Class, '35; Sub-chairman Publicity Circle, Madrigal Club, Mission Study Leader, William Bartram Scientific Society, '36; F.M.C.A. Cabinet, Madrigal Club, Mission Study Leader, William Bartram Scientific Society, Marshal, Recording Secretary Zetesian Society, May Court, Junior Editor WHITE HEATHER, '37; Madrigal Club, Conservatory Club, William Bartram Scientific Society, Business Manager WHITE HEATHER, May Court, '38.

Peggy has given proof that she is a good business woman by her able management of the business end of this WHITE HEATHER. She's a good student, too. Before we even knew Peggy, she attracted us by her dark, flashing beauty. Dainty and always attractive, it is easy to see why she has graced two May Courts.

SENIORS



1938

Sixty-one



"Baby" and Garnet Brooks, Senior class mascot . . . Fishergirl Peggy . . . "Jeep" Stephens . . . A familiar Red Springs citizen-Watt . . . It speaks for itself . . . And still they do it . . . Seniors versus Sophs, good game, remember? . . . Freshmen cheering section.

JUNIOR CLASS OFFICERS



LORRAINE WILLCOX *President*

MISS HALL *Treasurer*

JANE GIBBS *Treasurer*

SARAH GRANTHAM *Vice President*

MISS HALL *Adviser*

LOUISE McMILLAN *Secretary*

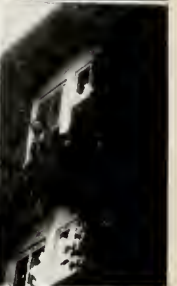



They bought material, cut, sewed, and presto—the results. . . . Ditto. . . . Three day students, but that Soph doesn't belong there. . . . Lucy and Rose. . . . Hard climbing, "Spanky" and Marjorie? . . . The two L's. . . . Neath the shade of the old apple tree. . . . "Prince Charming." . . . Farewell to Kate (in the bus). . . . I'm way up here, you're way down thar. . . . Malloy, Grantham and Burgess. . . . "Junior," Lorraine and "Pawnee" (grunt) Hucy led the Juniors in a snake dance. . . . "Hound Dog." . . . Ahoy there, Edythe. . . . Statue, Anne, Man.

Class adviser Hall. . . . Lorraine. . . . That's O.K. Womble, it looks fine. . . . That man's here again—Carl Goerch. . . . Action. . . . Volleyball. . . . Don't tell me it's a new step in the Big Apple. . . . Lucy posed for this one. . . . Hear ye, hear ye, no shoes on tennis courts. . . . "Little Henry."

The White Heather

JUNIORS



CAROLINE BAKER
Fayetteville, N. C.



LIB BELL
Fayetteville, N. C.



ANNE ELOISE BUIE
Denmark, S. C.



ANNE JULIA BURGESS
Summerton, S. C.



VIRGINIA BURNS
Marion, N. C.



WILMAH DENNING
Dunn, N. C.

The White Heather

JUNIORS

ANNE MARIE DIMMOCK
Newport News, Va.

ANNIE LAWRENCE DuBOSE
Gadsden, S. C.

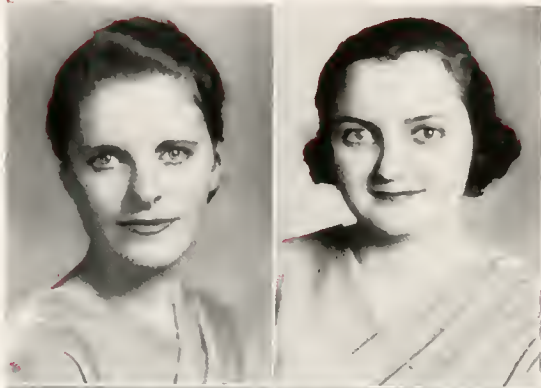

HEBB EASTERLING
Rowland, N. C.

MARY ROSA FLEMMING
Mebane, N. C.

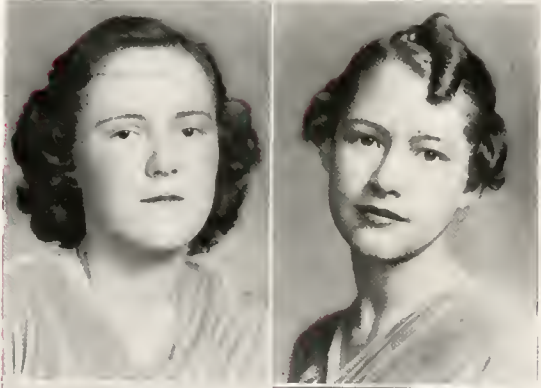

LOUISE GARRETT
Red Springs, N. C.

ALICE GORDON GEEKIE
Spencer, N. C.

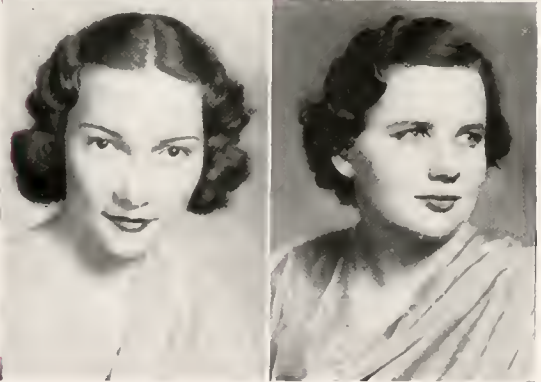

The White Heather

JUNIORS



JANE DOUGLAS GIBBS
New Bern, N. C.

SARAH GRANTIAM
St. Pauls, N. C.



MARY ALICE HELMS
Bethune, S. C.

HELEN LEONA HEROLD
Summerville, W. Va.

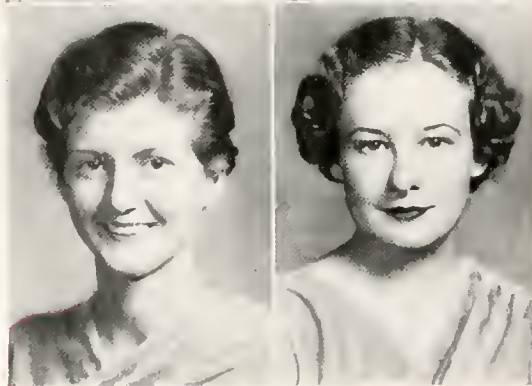

GEORGIE HOWIE
Charlotte, N. C.

MARY ELIZABETH HUEY
Wildwood, Fla.

The White Heather

JUNIORS

VIOLET MYRTLE KERR
Moorestville, N. C.

FLORIDE RION LEMMON
Roxland, N. C.

ELSIE LEWIS
Fairmont, N. C.

MARJORIE ROSE MALLOY
Lumber Bridge, N. C.

MORAG HAY McCALL
Red Springs, N. C.

LUCY KATHERINE MacDONALD
Star, N. C.



The White Heather

JUNIORS



VIOLA MACDONALD
Lumber Bridge, N. C.

ELIZABETH McFARLAND
Manchester, N. C.



LUCIA McINNIS
Little Rock, S. C.

LOUISE McMILLAN
McDonald, N. C.

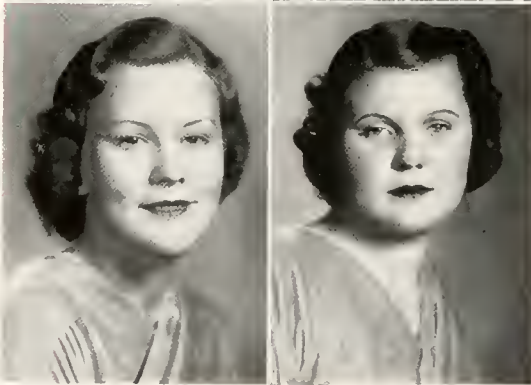

PENIA HAYES NICHOLS
Kenly, N. C.

AGNES NORTON
Salemburg, N. C.

The White Heather

JUNIORS

KATE CAMERON OGILVIE
Oakwood, N. C.

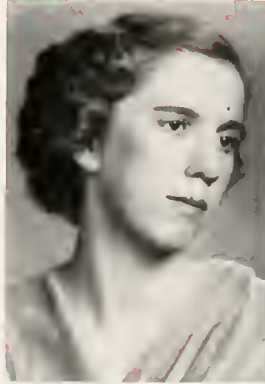

MARY RUTH O'QUINN
Gainsville, Fla.

LOU PALMER
Savannah, Ga.



ADA MAE ROBERTSON
Waycross, Ga.

BETSY ROBESON
Tar Heel, N. C.



ISABEL ROSS
Patzcuaro, Michoacan, Mex.

The White Heather

JUNIORS



ADA IRENE SMITH
Lumberton, N. C.



MARJORIE SMITH
Mullins, S. C.

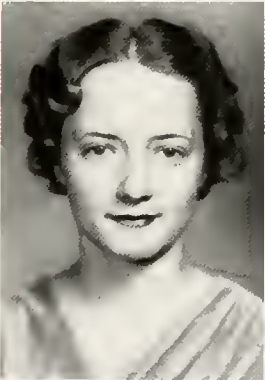

IRMA STEVENSON
Cape Charles, Va.



GRACE STRAIN
Fairmont, N. C.



ROBBIE LOU STUBBS
Red Springs, N. C.



LENA ADELAIDE THOMPSON
Gastonia, N. C.

The White Heather

JUNIORS

EDYTHE ELLEN TOWNSEND
Hickory, N. C.



MARTHA TURLINGTON
Salemburg, N. C.

HELEN ROSE UNDERWOOD
Carthage, N. C.



MARGARET WHITEHURST
Bethel, N. C.

EVA WICKER
Lillington, N. C.



LORRAINE WILLCOX
Carthage, N. C.

1938

The White Heather

JUNIORS

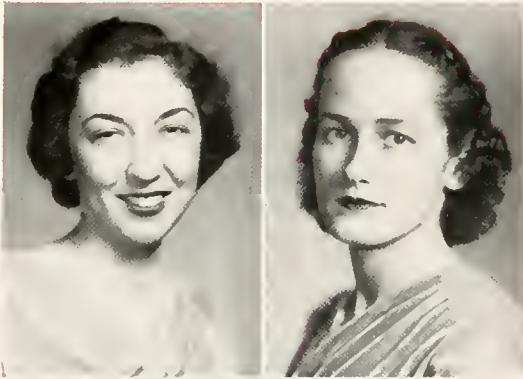

MAYTIA LOUISE WILLIAMSON
Lumberton, N. C.

FRANCES CATHERINE WIMBERLY
Aberdeen, N. C.

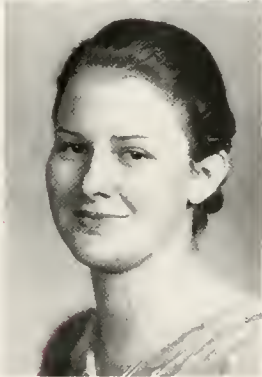

DELLA FRANCES WOMBLE
Wagram, N. C.

SOPHOMORE CLASS OFFICERS



| | | | |
|-----------------|------------------|-------------|-----------------------|
| GRACE McDOWELL | <i>President</i> | LELA NELSON | <i>Vice President</i> |
| | MISS MORTON | | <i>Adviser</i> |
| MAUREEN PARROTT | <i>Secretary</i> | NELL McNAIR | <i>Treasurer</i> |



RA MACDO
COLLEGE



And the Sophomores sewed. . . . So did Nell and Hazel, but they made evening dresses. Truck to the left, Fleet. . . . There's food in that thar chair. . . . Hen giving Sugg some competition. . . . Betty and Alice or is it Lillian? . . . Gentlemen of the jury. . . . Cun Henry's Cun. . . . Marjorie Heater. . . . Oops, she slipped that time, hey William Tell Moore? . . . Lois Ector in the Conservatory. . . . Ali Ben Canned, Ali Ben Plastered, Ali Ben Dumped (the Hal-low'e'n party, remember?) . . . We're sorry they left us. . . . Oh, the flowers that bloom in the spring. . . . Maureen and Dot. . . . Roommates. Another West Virginian. . . . Betty, Anne and a good looking car. . . . That's not polite, Young Lady.

And now to settle down to a long night of study. . . . Did you ever see a Chicken sitting on the front steps? No? Well, I did. . . . Anne and Betty waitin' at the gate for. . . . Margaret Stephenson. . . . "There are smiles that make you happy." . . . Grace and Achilles. . . . You rate, Ruth Hart, having your picture on the page twice—must have slipped by the eagle eye of the editor.

The White Heather

SOPHOMORES



VIRGINIA ASHHURST
Aiken, S. C.

NANCY IRENE ARROWOOD
Lincolnton, N. C.

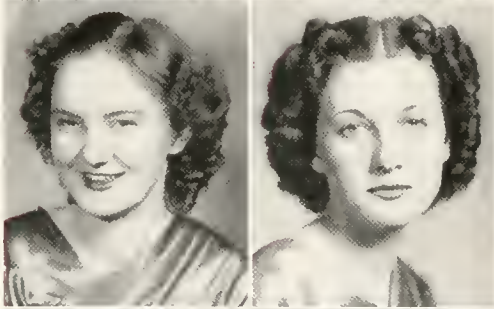

FLEET COOPER BARBER
Sanford, N. C.

BETTY JANE BAUER
Andrews, S. C.

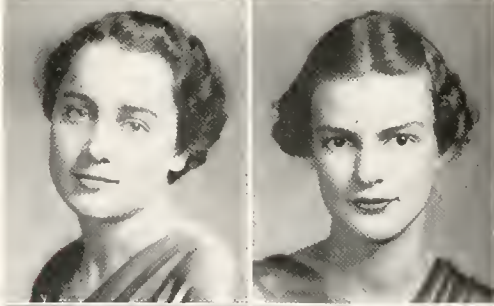

MARY LOVE BETTIS
Earl, N. C.

BETTY BLACK
Red Springs, N. C.

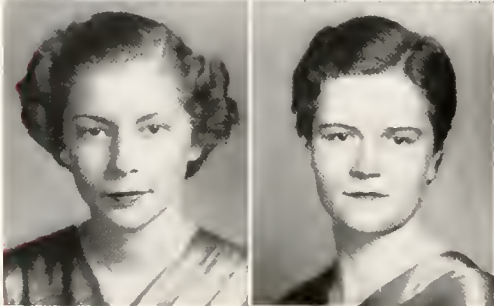

JANE BRADFORD BLAKE
Mt. Wash., Baltimore, Md.

MARION GERTRUDE BONEY
Blackstock, S. C.

The White Heather

SOPHOMORES

FAYE BREWER
Hemp, N. C.

DOROTHY BROOKS
Salcm, N. J.

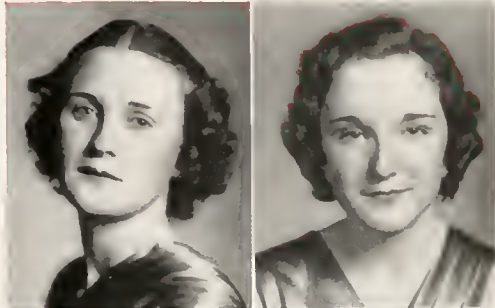

HAZEL ELIZABETH BROWN
Hemp, N. C.

HILDA RAY BLUE
Carthage, N. C.

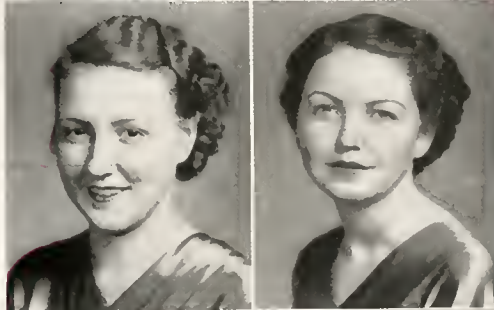

CHRISTINE DAIL
Mount Olive, N. C.

LULA O'NELL DE LOATCH
Shelby, N. C.

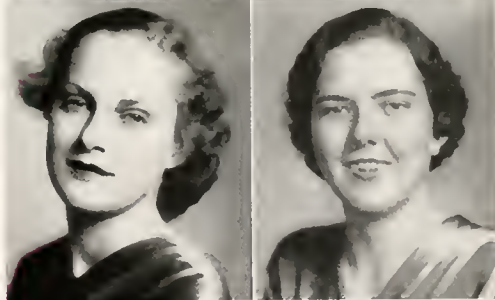

LOIS ECTOR
Florence, S. C.

BERNICE EVELYN EDMUNDS
Lumberton, N. C.



1938

The White Heather

SOPHOMORES

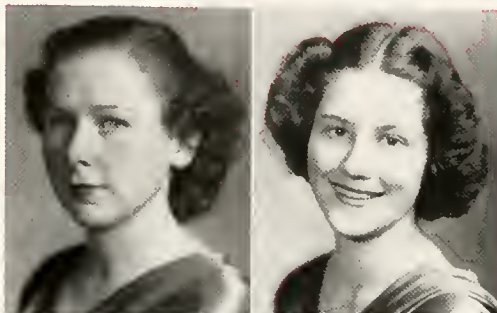

GRACE ELIZABETH EDWARDS
Stantonsburg, N. C.

EVON VIRGINIA ELDRIDGE
Glade Valley, N. C.

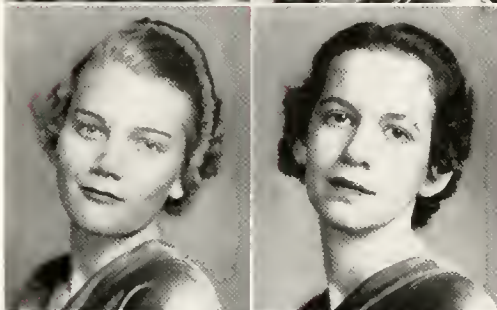

RUTH ELLEN EMERSON
Concord, N. C.

VIRGINIA GARRETT FROST
Salisbury, N. C.



LOUISE FUNDERBURK
Cheraw, S. C.

DOROTHY FUSSELL
Rose Hill, N. C.

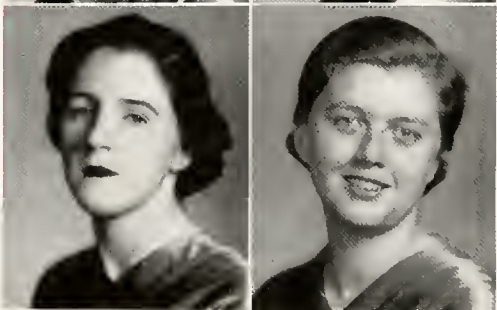

FLORA NASH GILCHRIST
Red Springs, N. C.

HENRIETTA GRAY
Philippi, W. Va.

The White Heather

SOPHOMORES

SARA MAE GRIFFIN
Lynchburg, S. C.

ALICE JULIA HAMLETT
Mt. Gilead, N. C.

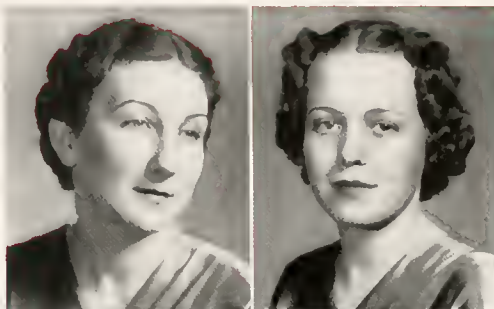

RUTH ELIZABETH HART
Rocky Mount, N. C.

MARJORIE BASSETT HEATER
Cary, N. C.

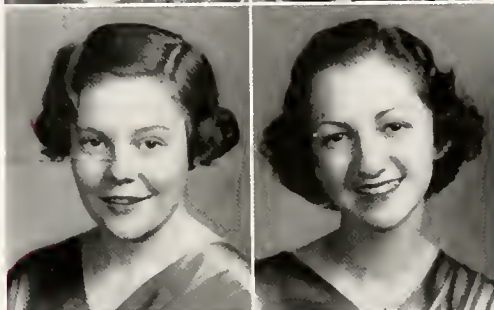

KATE HELMS
Bethune, S. C.

MARIE ELIZABETH HERRING
Rose Hill, N. C.



DOLORES HUNSUCKER
Newton, N. C.

SUSAN HALL INSCOE
Nashville, N. C.

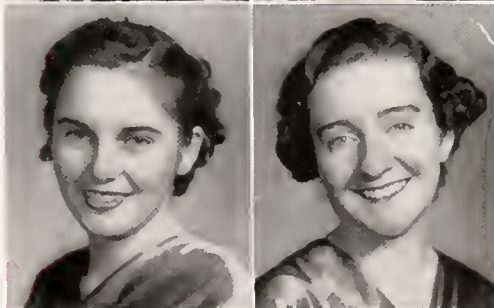

The White Heather

SOPHOMORES



DOROTHY JEANNETTE KINLAW
Lumberton, N. C.

ANNABEL LAUGHRIDGE
Salisbury, N. C.

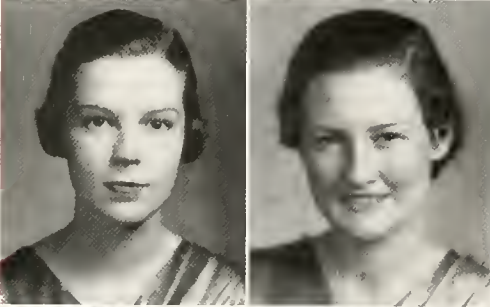

MARGARET WINSTON LEONARD
Rocky Mount, N. C.

MARY LENA LEWIS
Eagle Springs, N. C.

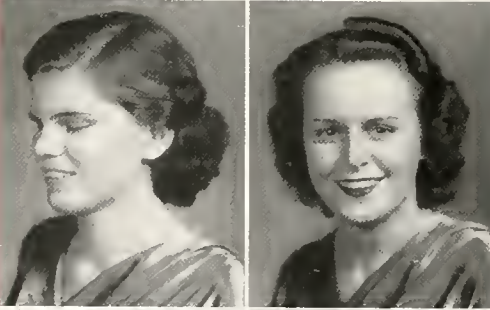

RUTH HAZEL LONG
Indian Trail, N. C.

MARGARET EULA LYTTON
Gastonia, N. C.



VERNELL MERCER
Red Springs, N. C.

ELLEN COX MERRITT
Woodsdale, N. C.

The White Heather

SOPHOMORES

ETHELENE MOORE
Morven, N. C.

LOUISE MOORE
Madison, N. C.



ANNIE LOUISE MCCOLL
McColl, S. C.

GRACE GRAYBILL McDOWELL
Bluefield, W. Va.

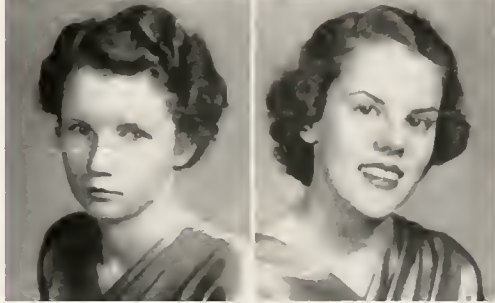

MARGARET McINNIS
Red Springs, N. C.

SARAH CATHERINE McINNIS
West End, N. C.

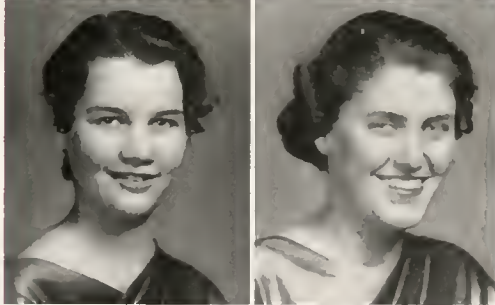

ESTELLE LEE McINTYRE
Clio, S. C.

CHARLOTTE MacLAUHLIN
Chester, S. C.



The White Heather

SOPHOMORES



MARIE McMANUS
Red Springs, N. C.

NELL McNAIR
Tar Heel, N. C.

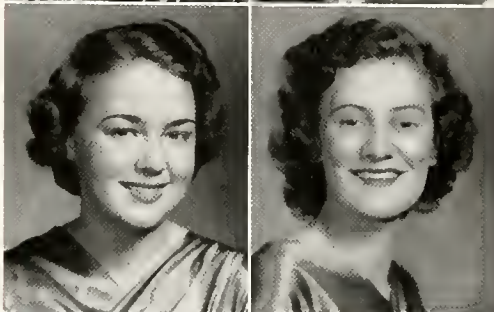

LELA NELSON
Rocky Point, N. C.

VIRGINIA O'BERRY
Mount Olive, N. C.

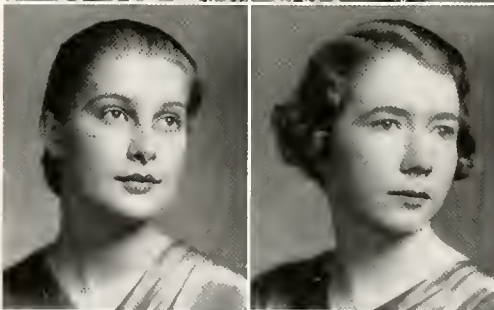

VENNIE MAUREEN PARROTT
Florence, S. C.

MARY VIRGINIA PATTERSON
St. Paul, N. C.

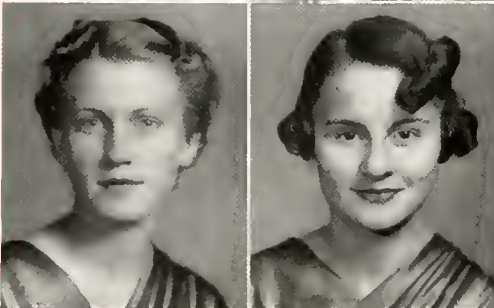

RACHEL PATTERSON
Mooreville, N. C.

ESTLIER MORRISON PETERSON
Dallas, Tex.

The White Heather

SOPHOMORES

LINDA PORTIA PETERSON
Clinton, N. C.



AIMEE RENNER
Red Springs, N. C.

MARY ELIZABETH RITCH
Fayetteville, N. C.



EVELYN GRAY SANDERS
Four Oaks, N. C.

SARAH MARGARET SHEPPARD
Badin, N. C.



KATHLEEN SOLES
Whiteville, N. C.

AMANDA RUTH STEEDLY
Smoaks, S. C.



MARGARET ELIZABETH STEPHENSON
Angier, N. C.

The White Heather

SOPHOMORES



CAROLINE McLEAN SUTPHEN
Columbia, S. C.

GRACE DENNY TATE
Graham, N. C.



DOROTHY JANE TICE
Blackey, Ky.

ELIZABETH THOMAS
Beaufort, N. C.



NINA FRANCES TOLAR
Lumber Bridge, N. C.

JENNIE VAUGHAN TOMLIN
Gastonia, N. C.



ALICE GARDEN VENABLE
Pocomoke City, Md.

MARY SIEWERS WALL
Madison, N. C.

The White Heather

SOPHOMORES

CARRIE LEE WARD
Wampee, S. C.

MARY FRANCES WELLS
Teachey, N. C.



EDITH MCGRAW WILLIAMS
Alderson, W. Va.

HAZELMARY RANDOLF WILMORE
Bluefield, W. Va.



BETTY GORDON YATES
Hwaianfū Ku, China





He said, "Wait 'till I pose," but we got him in the process. . . . Dr. Spivey. . . . Williamson family. . . . Robeson ditto. . . . *Faites attention*—and she did! . . . We're indeed honored to have this snapshot. . . . La Dean. . . . Caught in the act. . . . Oh, the flowers that bloom—for the faculty (fooled ya that time). . . . Our Nurse. . . . "Think, girls think, you've *got* to think to pass my course!" . . . The ideal secretary. . . . Miss McMillan and the nephew of psychology class fame. . . . Dr. Vardell in gown. . . . Miss Comer. . . . Stew him up for Sunday dinner, Cooky.

FRESHMAN CLASS OFFICERS



| | | | |
|-----------------|------------------|-----------------|-----------------------|
| DOROTHY PICKARD | <i>President</i> | RUTH STUART | <i>Vice President</i> |
| MISS BALL | <i>Adviser</i> | | |
| BEN STUCKEY | <i>Secretary</i> | CATHERINE YATES | <i>Treasurer</i> |



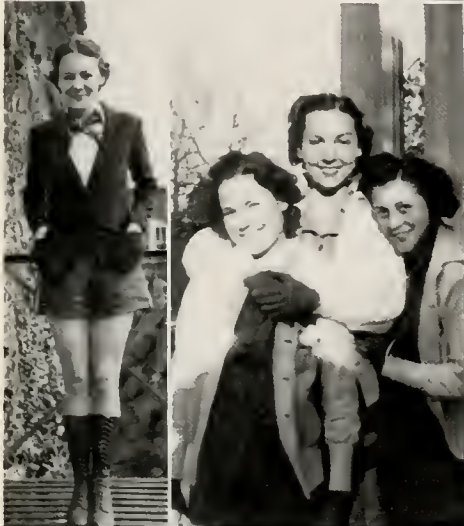

Looks like good news from home for Emily or Catherine. . . . "Knees" no explanation. . . . Ben and Margaret. . . . Madelyn caught in the act. . . . Rats eating onions. . . . "You've been such a faithful rat that I feel it my duty to give you a bit of a drink," said the Soph to the Frosh. . . . Cyble and Dot watch the traffic go by. . . . Wadeen and Margaret. . . . Eleanor and Effie plus one camera-shy girl climb the bridge. . . . Pennsylvania Louise. . . . Must be a date they're searching the horizon for. . . . Nancy Inscoc and the camera which she so ably uses. . . . Eunice and Annie tried to get away, but we snapped before they did. . . . Vera, looking worried, and her roommate. . . . "Angel" . . . Mary Elizabeth and Hannah Frances put on their best grins for us. . . . What kind of a game is that Lib? . . . Tankie and Bobbie. . . . Freshmen, everyone of them. . . . Purell looks as if she might be explaining a bit of the Williamson technique to Jean.

Four smiling lassies. . . . President Pickard. . . . Good picture for a tooth-paste ad. . . . Eudelle gives up right in the midst of spring cleaning. . . . Roommates. . . . Alease.

The White Heather



FRESHMEN

MARGARET ALLEN
Rose Hill, N. C.

MARGUERITE BAIN
Wade, N. C.

KATHLEEN BENTLEY
River Forest, Ill.

MARY FRANCES BINGHAM
Smithfield, N. C.

MARGARET BLACK
York, S. C.

MARY BLUE
Parkton, N. C.

JEAN McNEILL BOYER
Woodstock, Va.

BOBBIE BRANTLEY
Salisbury, N. C.

CLAIRE BROOKS
Evergreen, N. C.

ESTELLE BROWN
Rock Hill, N. C.

MARGARET BUNDY
Clio, S. C.

FRANCES CAPEL
Mt. Gilcard, N. C.

VIRGINIA BONEY CARR
Wallace, N. C.

MARY LOUISE COOPER
Blackey, Ky.

ELEANOR CORELL
Stuarts Draft, Va.

The White Heather

FRESHMEN

MARGARET CROMARTIE
Garland, N. C.

ROSALIE DANIEL
Pembroke, N. C.

LOUISE DARDEN
Athens, Ga.

MARGARET DRIGGERS
Red Springs, N. C.

MARY DULIN
Bozling Green, S. C.

MAUDE ERWIN
Pineville, N. C.

THELMA FERGUSON
Charleston, S. C.

MARY VIRGINIA FISHER
Parkton, N. C.

JEAN FITZPATRICK
Ford, Va.

EUELLE FLOWERS
Calypso, N. C.

ANNE FORBES
Orangeburg, S. C.

ANNIE CULBRETH GAITLEY
Racford, N. C.

PAULINE GOFORTH
Kings Mountain, N. C.

AVINELLE GRAHAM
Dunn, N. C.

HILDA ELIZABETH HALE
Roanoke, Va.



1938

The White Heather

FRESHMEN



SARA HARRISON
Greensboro, N. C.

MARY WOODFIN HAZELGROVE
Farmville, Va.

LOUISE DORRIS HEED
West Chester, Pa.

BLANCHE HERRING
Savannah, Ga.

EVA HILDRETH
Wadesboro, N. C.

DOROTHY HOVIS
Charlotte, N. C.

RUTH HURLEY
Red Springs, N. C.

NANCY MCINTYRE INSCOE
Nashville, N. C.

JOSEPHINE JEROME
Coats, N. C.

PHYLLIS MARION JOHNS
Baltimore, Md.

BERNICE JOHNSON
Willow Springs, N. C.

CYBLE JOHNSON
Raleigh, N. C.

MARY ELIZABETH JONES
Woolleigh, N. C.

VERA KING
Craddock, Va.

JACQUELINE LARKEY
Hazard, Ky.

The White Heather

FRESHMEN

TALULAH LEMMON
Roxland, N. C.

MARGARET ALVERTA LEWIS
Leland, N. C.

WADEEN LOVE
Stanfield, N. C.

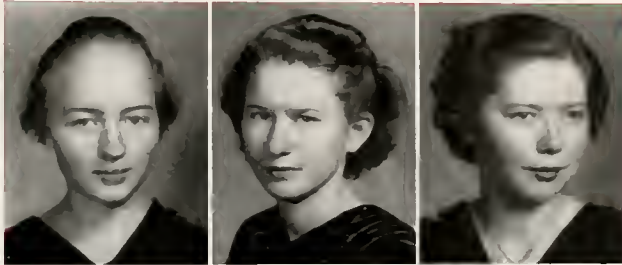

LAURA FRANCES LOWRY
Jefferson, S. C.

ROBBIE NEWTON MARION
Bethune, S. C.

THELMA MARLOWE
Tabor City, N. C.



ALEASE MARTIN
Whiterville, N. C.

JANET MARTIN
Mount Olive, N. C.

MARY HAZEL MARTIN
Durham, N. C.



MAXINE MOORE
Kinston, N. C.

HELEN RITCHIE MUNSE
Orange, Va.

JEAN MURPHY
Wilmington, N. C.



LILLIAN McARTHUR
Wakulla, N. C.

EMMA LOUISE McCALL
Lynchburg, S. C.

MARY ELIZABETH McCLEMENTS
Rochester, N. Y.



1938

The White Heather

FRESHMEN



MARGARET NEILL McDONALD
Marton, N. C.

VIVIAN McDOWELL
Elizabethtown, N. C.

FRANCES JEAN McFADYEN
Raeford, N. C.



MARTHA EUGENE McLEOD
Red Springs, N. C.

ANNIE ELEANOR McRAE
Bennettsville, S. C.

MARIE ODOM
Red Springs, N. C.

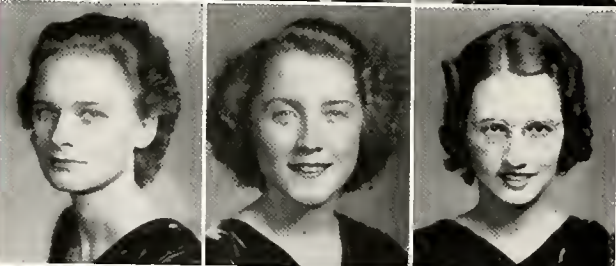

MINNIE OHME
Montgomery, Ala.

MADELYN BURROUGHS PARKS
Weaverville, N. C.

CATHERINE ELAINE PARKER
Clinton, N. C.



ANNIE LEILA PARLER
St. George, S. C.

EDNA NEAL PATE
Fayetteville, N. C.

EFFIE PHIPPS
Greensboro, N. C.



DOROTHY PICKARD
Mcbane, N. C.

ALICE PERCELL
Salisbury, N. C.

HANNAH FRANCES QUICK
Wagram, N. C.

The White Heather

FRESHMEN

MARGARET RAKER
Lexington, N. C.

BETTY RUTH ROBINSON
Charlotte, N. C.

LAURA SUE ROBINSON
Glade Spring, Va.

REBECCA PALMER ROGERS
Whiteville, N. C.

MARY SUE ROTHGEB
Raleigh, N. C.

JANE RUMSEY
Batavia, N. Y.

EMILY REED RYBURN
South Charleston, W. Va.

EUNICE SAUNDERS
Willow Springs, N. C.

PATTIE JANE SCOTT
Charlotte C. H., Va.

FRANCES SINGLETON
Red Springs, N. C.

RACHEL VICTORIA SLOAN
Calypto, N. C.

FLORA SMITH
Wakulla, N. C.

FRANCES SMITH
Salisbury, N. C.

MARY ALLEN SMITH
Wilmington, N. C.

MILDRED SMITH
Roanoke Rapids, N. C.



1938

The White Heather

FRESHMEN



ERNESTELLE STANCIL
Raleigh, N. C.

JOSEPHINE STEPHENSON
Willow Springs, N. C.

MARGARET ELIZABETH STRONG
Kingstree, S. C.



ETHEL STUART
Concord, N. C.

RUTH STUART
Troy, N. C.

BEN STUCKEY
Bishopville, S. C.



ANNIE LOU SUTTON
Clinton, N. C.

NANCY THOMAS
Evergreen, N. C.

LAURA BERNEICE TONTZ
Jlt. Wash., Baltimore, Md.



EDITH USSERY
Sanford, N. C.

ANNIE ELIZABETH WARREN
Racford, N. C.

MARY STUART WILSON
Baltimore, Md.

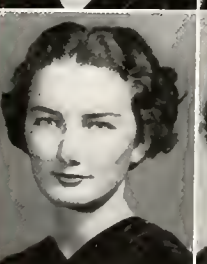

SARAH WILSON
Charlotte, N. C.

DOROTHY MAE WRIGHT
Salisbury, N. C.

CATHERINE YATES
Huaianfu Ku, China

The White Heather

FRESHMEN

HILDA YELVERTON
Eureka, N. C.

ELEANOR YOUNG
Charlotte, N. C.

ESSIE NEIL RUSS
Lumberton, N. C.

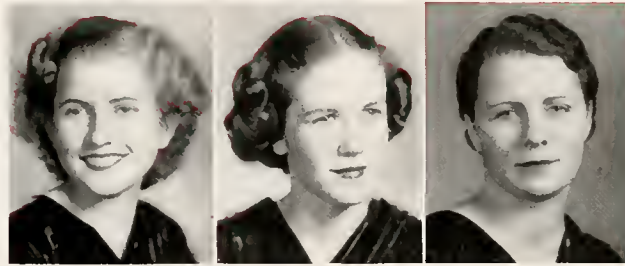

1938

Ninety-nine



ACTIVITIES

Edna St. Vincent Millay

Down through the ages have come the writings of great poets, few have been women. However, the ancients had Sappho, the last century had Elizabeth Barrett Browning and we have Edna St. Vincent Millay. With her thoroughly modern American writing she has definitely established herself among the ranks of the famous.







SENIOR SCRIBBLERS



BEA JOHNSTON
Chief Scribe

Each year five girls are chosen from the Senior class and with the editor acting as Chief Scribe, they write up the sketches of each Senior. The write-ups are as representative as possible, so that they along with the pictures will help to bring back memories in the years to come.



BUCHANAN

HARRILL

COLEMAN

YATES

WILLIAMSON



BEA JOHNSTON, *Editor-in-Chief*

THE WHITE

FRANCES WIMBERLY *Assistant Editor*
ETHELENE MOORE *Typing Editor*
VIRGINIA ASHHURST *Asst. Typing Editor*
KAY BENTLEY *Art Editor*





PEGGY ZERBACH, *Business Manager*

HEATHER

- HELEN HEROLD *Asst. Business Manager*
- HILDA BLUE *Business Editor*
- VIRGINIA GRIFFITH *Senior Editor*
- GEORGIE HOWIE *Junior Editor*
- DOROTHY BROOKS *Sophomore Editor*
- POLLY GOFORTH *Freshman Editor*
- PATRICIA COMBS *Sports Editor*
- ELEANOR SUGG *Snapshot Editor*

This year more than ever before the WHITE HEATHER has been a Student Body publication rather than a staff one. Wherever possible the students have had an opportunity to voice their opinions. Since everyone agrees that the one and only way to show the true college spirit in an annual is

through snap shots, we have featured them in large numbers. We have tried to make them representative, but when some subjects proved too camerashy, that was impossible.

Without a coöperative student body such as ours, this volume would not have been possible. The last wish of the staff is that you may look back in years to come and review happy college days by turning the pages of this book, looking at the pictures and reading a brief descriptive word.





MARY KATHERINE SYPINGER
Editor-in-Chief

THE PINE

FLORIDE LEMMON, *Assistant Editor, E.X.*
LOUISE LONG *Art Editor, Z.*
GLADYS SMITH *Associate Editor, Z.*
BETTY YATES *Associate Editor, Z.*





ESTHER PETERSON
Business Manager

AND THISTLE

- MARY ELLEN MCLAURIN
Assistant Business Manager, Z.
 LOUISE WILLIAMSON *Typing Editor, Z.*
 JANE HARRIS *Associate Editor, E.X.*
 EDITH WILLIAMS, *Associate Editor, E.X.*
 GLADYS WILLIAMSON
Associate Editor, E.X.
 JANE BLAKE *Associate Editor, Z.*



It has been the desire of the *Pine and Thistle* staff this year to make the magazine more interesting to more girls. First, we have sponsored contests for certain types of writings. Second, we have tried to include in our magazine the material which would interest everyone. Third, we have attempted to print articles that are not merely pleasing for the moment, but which will bring back pleasant memories of happy college experiences. We have dedicated each issue to one of the classes and have used the class colors for the cover of the magazine. We hope that in each issue there has been something of interest for the members of the class to whom it was dedicated.

OFFICERS

MARY ELIZABETH MERRITT
Vice President

SARA GRANTHAM
Secretary

LORRAINE WILLCOX
Chairman of Proctors

MARY FRANCES McDANIEL
President Day Students



REBECCA HARRILL
President

THE STUDENT GOVERNMENT ASSOCIATION

The purpose of this association is to unite the students of Flora Macdonald College in an earnest and loyal effort to hold personal honor as the only true standard for efficient social living; to emphasize the importance of self-control; and to develop the sense of personal responsibility.





STUDENT COUNCIL

MARGARET BUCHANAN
President Senior Class

JEANNETTE McCUTCHEN
Vice President Senior Class

SARAH COLEMAN
President Epsilon Chi Society

VIRGINIA YATES
President Zetesian Society

MATTIE PHARR
President Athletic Association

HELEN KIRKPATRICK
President Christian Association

GRACE McDOWELL
President Sophomore Class

DOROTHY PICKARD
President Freshman Class

OFFICERS

VIRGINIA TURNER
Vice President

DOROTHY TICE
Secretary

ANNIE DeBOSE
Treasurer



HELEN KIRKPATRICK
President

FLORA MACDONALD CHRISTIAN ASSOCIATION

"Let no man despise thy youth; but be thou an example of the believer, in word, in conversation, in charity, in faith, in purity." *I Timothy 4:12*. This is the standard as it endeavors to lead students to faith in God, the Father, through Jesus Christ, His Son and our Savior. It further seeks to promote their growth in Christian faith and character and to influence them to devote themselves in united effort with all Christians in making the will of Christ effective in human society.



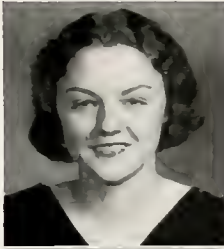

CONSTANCE CROWE
Highway of Learning
Sunday School

REBECCA HARRILL
President Student Body

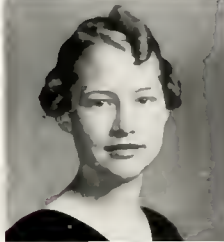

MARY ROSA FLEMING
Highway of World Fellowship

ISABEL ROSS
Highway of Life Enrichment
Religious Meetings



HEBB EASTERLING
Highway of Leisure Time—Library

KATHERINE WICKER
Highway of Comradeship



LOUISE McMILLAN
Highway of Life Enrichment—Music

EFFIE CRANE
Highway of Learning—Publicity



FLORIDE LEMMON
Highway of Leisure Time—Social

MISS ANDERSON
Adviser

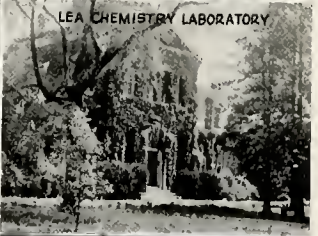

Virginia . . . The two Bullocks . . . Margaret Speaks and her accompanist . . .
The Math Club . . . Angus L. Macdonald, the Premier of Nova Scotia . . . If
at first you don't succeed try Wake Forest . . . Infectious grins . . . Nursery
School.



Louise McMillan, Z.
Chief Marshal

EPSILON CHI SOCIETY

OFFICERS

| | |
|-------------------|--------------------------------|
| ANNE BURGESS. | <i>First Vice President</i> |
| CLARA WILLCOX | <i>Second Vice President</i> |
| FRANCES DANBY | <i>Treasurer</i> |
| RACHEL HERRING | <i>Recording Secretary</i> |
| MARGARET GIBBS | <i>Corresponding Secretary</i> |
| ELLEN COX MERRITT | <i>Chaplain</i> |
| MARJORIE MALLOY | <i>Critic</i> |
| VIRGINIA BURNS | <i>Censor</i> |
| MISS HALL | <i>Adviser</i> |



SARAH COLEMAN
President



Allen, J., Allen, M., Andrews, Ash-
hurst, Baker, Bettis, Bingham, Blue,
Bracy, Brantley, Brooks, Brown, E.,
Brown, II., Burgess, Buie, Burns,
Bauer, Boyd, Capel, Carr, Cole-
man, Corell, Combs, Crane, Crowe,
Dail, Dalton, Danby, Darden, Den-
ning, De Loatch, Dulin, Driggers,
Edwards, Erwin, Emerson, Fergus-
son, Flowers, Forbes, French, Frost,
Funderburke, Fussell, Gaitley, Geekie,
Gibbs, Goforth, Graham, Grantham,
Hale, Hamlett, Harris, Harrison,
Heater, Herold, Herring, B., Herring,
M., Herring, R., Holland, Howie,
Hunsucker, Inscoc, N., Inscoc, S,
Jerome, Johns, Johnston, Johnson, B.,
Johnson, C., Johnson, I., Jones, L.,
Jones, E. Kerr, Laughridge, Lem-
mon, F., Lemmon, T., Lowry, Lytton,
Martin, A., Martin, J., Merritt, E.,
Merritt C., Maddox, Malloy, Mc-
Arthur, McColl, L., McColl, B.,
McCall, McClements, McFadyen,
McFarland, McNeill, McNair, Nelson,
Ogilvie, O'Quinn, Parker, Patterson,
V., Patterson, R., Palmer, Peterson,
Phipps, Raker, Rich, Robeson,
Robertson, Robinson, Ross, Ry-
burn, Sanders, M., Sanders, E.,
Smith, E., Smith, T., Shepard, Smith,
M., Smith, F., Smith, Mary Stewart,
Soles, Tate, Tontz, Tomlin, Tolar,
Thompson, Turner, Underwood,
Ussery, Warren, Wells, Willecox, C.,
Willecox, L., Williams, Williamson,
Wilson, Sarah, Wilson, Stewart,
Wright, Wilmore, Wimberly, Womble,
Yelverton, Young.

MARSHALS



FRANCES WIMBERLY



VIRGINIA BURNS



LORRAINE WILLCOX

ZETESIAN SOCIETY

OFFICERS

| | |
|-------------------|--------------------------------|
| CAROLINE SUTPHEN | <i>First Vice President</i> |
| VIRGINIA GRIFFITH | <i>Second Vice President</i> |
| RUTH HART | <i>Treasurer</i> |
| SUSAN SHIREY | <i>Recording Secretary</i> |
| EVON ELDRIDGE | <i>Corresponding Secretary</i> |
| BETTY YATES | <i>Chaplain</i> |
| JANE BLAKE | <i>Censor</i> |
| LOIS ECTOR | <i>Critic</i> |
| MISS JONES | <i>Adviser</i> |



VIRGINIA YATES
President



MEMBERS

Allen, Arrowwood, Blue, Bain, Bell, Bennett, Bentley, Blake, Boegli, Boney, Bowman, Bracy, Brewer, Brogden, Brooks, Buchanan, Bundy, Cook, Cooper, Cope, Cromartie, Cox, Crowe, Daniel, C., Daniel, R., Davis, Dimmock, DuBose, Easterling, Ector, Eldridge, Ellis, Faulk, Ford, Fleming, Fitzpatrick, Garrett, Gibbs, Gilehrst, Gray, Griffin, Griffith, Harrill, Hart, Helms, K., Helms, A., Heed, Huey, Hazelgrove, Holland, Hovis, Hildreth, Kirkpatrick, Koelling, Larkey, Leonard, Lewis, A., Lewis, E., Lewis, L., Long, H., Long, L., Love, Marlowe, Marion, Martin, Mills, Moore, L., Moore, M., Moore, E., McCall, M., McCall, L., McConnaughey, McCowan, McCutchen, McDaniel, McDonald, McDowell, G., McDowell, V., McInnis, M., McInnis, C., McInnis, J., McInnis, L., McLaughlin, McLaurin, McLeod, McFarland, McIntyre, McMillan, McRaine, Nichols, Norment, Parrott, Parks, Patterson, R., Peterson, Pharr, Powell, Patterson, Pickard, Purcell, Shirey, Sloan, M., Sloan, R., Smith, G., Smith, I., Staton, Saunders, M., Saunders, E., Spencer, Scott, Snyder, Smith, Stephens, Steedly, Stevenson, Strain, Sugg, Supinger, Sutphen, Stuckey, Stubbs, Stancil, Stuart, Thompson, Tice, Thomas, E., Thomas, N., Townsend, Turlington, Venerable, Wall, Ward, Watson, Wicker, E., Wicker, C., Williamson, Whitehurst, Yates, B., Yates, V., Yates, C., Zerbach.

MARSHALS



MARY ALICE HELMS



JANE GIBBS



EDYTHE TOWNSEND

WILLIAM BARTRAM SCIENTIFIC SOCIETY

The purpose of this society is to increase interest in scientific knowledge through study and discussion subjects chosen by the society; and to promote fellowship among serious-minded students of science. The study of insects, which was chosen this year, proved extremely interesting. Membership in this society depends upon a scholastic standing in mathematics or science.



KATHERINE WICKER
President





COMMERCIAL CLUB



Business and pleasure have been combined in the meetings of this organization which binds together all business students. Skits typifying the work of the ideal secretary and hints from well-known business men were helpful. Through these meetings and the work of the year, these young women have been prepared to take their places in the business world.

VIRGINIA ASHHURST
President

ANNE SPENCER DANIEL HOME ECONOMICS CLUB

The purpose of the Home Economics Club is to allow all girls majoring in that subject to exert their ability to use the knowledge gained from the course in a practical way. Each year a worth-while theme is studied in detail. This year a special study was made of North Carolina, in regard to industries, government, climate, education, and opportunities offered to college graduates.



JANE HARRIS
President





DAY STUDENTS ORGANIZATION



The Day Students Organization with Mary Frances as its president has been an outstanding group in our midst. In spite of the difficulties confronting them and preventing participation in campus affairs, this year more than ever before the Day Students have shone gloriously in sports and in other activities. Several of the coveted honors presented by the college were won by individuals in this group.

MARY FRANCES MCDANIEL
President



**GRANDDAUGHTERS'
CLUB**



**WEST VIRGINIA
CLUB**



**VIRGINIA
CLUB**



**SOUTH CAROLINA
CLUB**

CONSERVATORY



HUGH P. WILLIAMSON
Dean of Conservatory



EMMA LOUISE JONES, A.B.
Professor of Public School Music

LIDA LAW CHAPMAN, B.M.
Professor of Piano

LILLIAN FARQUHAR ROBESON
Professor of Violin

EVELYN POTTER WILLIAMSON
Professor of Voice

HELEN SCOGGINS, B.M.
Assistant Theory Department



SENIOR VIOLIN RECITAL

- Sonata in B flat, for violin and piano,
opus 570, no. 14.*W. A. Mozart*
- Allegro
- Adagio
- Allegretto
- Air for the G string.*Bach-Wilhelmj*
- Mazurka, Sielanka, opus 12
 H. Wieniawski
- Liebeshfreund.*F. Kreisler*
- Concerto no. 2, F sharp minor
 Vienacamps
- Allegro
- Andante Sostenuto
- Ronda (allegro)

ELEANOR SUGG

GRADUATES OF CONSERVATORY

SENIOR VOICE RECITAL

- O del mio dolce ardor.*Gluck*
from "Paride ed Elena"
- Smiling Hours—from "Hercules"
 Handel
- Am Meer.*Schubert*
- Meine Leibe ist grün.*Brahms*
- Habanera
- Trois Cartes } from "Carmen," *Bizet*
Seguidilla }
- No More Carols the Sweet Nightingale
- The Snowdrop.*Gretchaninoff*
- The Skylark.*Gretchaninoff*
- By a Lonely Forest Pathway.*Griffes*
- The Sleigh (a la Russe).*Kountz*
- Wings of Night.*Watts*
- Ecstasy*Rummell*



CLARA LOUISE JONES

ST. CECILIA MUSIC CLUB



ELEANOR SUGG, *President*

The Saint Cecilia Music Club is of comparatively recent origin. A member of the National Federation of Music Clubs, it was organized and federated only last year. In spite of its youth, this organization has proven itself an active and vital part of the Conservatory, under whose auspices it functions. Valuable contributions have been made to the equipment of the Music Department: last year in the form of a beautiful electric victrola, this year in splendid albums of operatic recordings. The programs have been entertaining and educational, always upholding the high standards of our school of music.





MADRIGAL CLUB

One of the best known and the best loved organizations in college is the Madrigal Club. Besides the genial fellowship the members enjoy with each other and with Mrs. Williamson, the director, there are the social and church functions at which they sing. During the year the group led in several events at the college, the singing in the White Gift service and the Dome service, and the hymns and processional at Commencement. During the spring they made trips to neighboring towns where they received high praise for their fine renditions.



CLARA LOUISE JONES
President

ATHLETICS



Helen Hayes

Helen Hayes has been endowed with grace, beauty and dramatic ability. These gifts she has used to bring back from the pages of history the queenly character of Victoria. With this role as well as many other fine ones, she has blotted out the old belief that the theater is not the place for a woman; but she has used it, along with the more modern motion pictures and radio to bring pleasure to all the world.







MATTIE PHARR
President

ATHLETIC ASSOCIATION

"The purpose of the Flora Macdonald Athletic Association is to uphold and carry out the highest ideals of good sportsmanship, to foster a spirit of genuine service to the school and to offer to all the opportunity for participating in all athletics." Through the Association and its work there is an opportunity for the development of each student physically, for the development of loyalty and co-operation within the classes, and for the development of a spirit of keen but clean rivalry between classes which culminates in the tournaments—the red letter days of the year on the athletic calendar.

PENIA HAYES NICHOLS
Vice President

DOLORES HUNSUCKER
Treasurer

BUNNY TONTZ
Secretary





RACHEL HERRING VIRGINIA O'BERRY ALICE GORDON GEEKIE IRENE SMITH
 Soccer and Baseball Volleyball Hockey Basketball

HEADS OF SPORTS

Much of the success of the athletic program for the year '37-'38 was due to the efforts of these four heads of sports.

Bewildered Freshmen who couldn't fit practices into their schedules went to Alice Gordon Geekie and a solution was promptly found. Sophomores, Juniors and Seniors placed their practice and rule worries on her shoulders and she always straightened out the most complicated tangles. To her belongs the credit for a major part of the success and smoothness of the hockey tournament.

After proving her ability as a basketball player on last year's team, Irene Smith was chosen to head that sport this year. She helped to mold the material offered her by each class into fine playing teams. The success of her work was seen in the fast and furious playing during the tournament. Basketball this year, as always before, held its place on the list of activities most favored by most girls.

With the enthusiastic backing of many girls who expressed a desire for volleyball, this new game was officially enrolled as a major sport warranting a head. Virginia O'Berry was chosen, and it was her interest and effort which made it the popular activity that it was.

Rachel Herring made a splendid stride toward regaining the high place which soccer and baseball once had on our sports list. She reorganized the small teams into good playing units and for the first time in several years, games were actually played.

CHEER

LEADERS



LOUISE McMILLAN
College Cheer Leader

MARY HUEY
Junior Class

JANE HARRIS
Senior Class

LOIS ECTOR
Sophomore Class

LILLIAN McARTHUR
Freshman Class

The White Heather

SENIOR HOCKEY TEAM

Senior...3 Freshman2
Senior...5 Sophomore2
Senior...1 Junior2
Senior...2 Junior2

Due to their remarkable past record of scoring on upper-classmen, much was expected of the Seniors. This team has always offered fast, clean, sportsmanlike playing. Having a strong, reliable back field, which simply would not give in, and a small-sized forward line, which offered intense, fast playing, opponents were made to fight for every score. Under the guidance of Gladys Smith, the captain, who had the coöperation and loyalty of the whole class, this team divided honors with the Juniors for the title of champion, thus settling the old score in harmony.



GLADYS SMITH, *Captain*



The White Heather

JUNIOR HOCKEY TEAM

| | | |
|------------|-----------|--------|
| Junior...2 | Freshmen |1 |
| Junior...0 | Sophomore |2 |
| Junior...2 | Senior |1 |
| Junior...2 | Sophomore |1 |
| Junior...2 | Senior |2 |

The team put out by the Juniors this year was noteworthy in several respects. It promised trouble and hard competition—and gave it. As a result the tournament ended, for the first time since hockey has been played on this campus, in a tie. Lena most effectively combined the talents of her heavy-hitting backfield with the swift forward line which seemed to know all the tricks of getting the ball into “enemy” territory.



LENA THOMPSON, *Captain*

The White Heather



SOPHOMORE HOCKEY TEAM

| | | |
|-----------------|----------------|---|
| Sophomore.....4 | Freshman | 1 |
| Sophomore.....2 | Junior | 0 |
| Sophomore.....2 | Senior | 5 |
| Sophomore.....1 | Junior | 2 |

Under the guiding hand of Betty, who believes in cool, clear, scientific playing, the Wildeats upset the whole tournament. The smallness of the players was inconvenient to the team, but it did not daunt the courage or fine playing of Dot Brooks, Flora Belle McLean, Dot Tice or Evon Eldridge. The splendid backing this team received from its class did much to influence the fine games played.

BETTY YATES
Captain



The White Heather



BUNNY TONTZ
Captain

FRESHMAN HOCKEY TEAM

| | |
|----------------|-----------------|
| Freshman.....1 | Sophomore.....4 |
| Freshman.....1 | Junior.....2 |
| Freshman.....2 | Senior.....3 |

As a usual thing the Freshmen come out "en masse" for hockey and then the number dwindles away. It was not so this year. "En masse" they came and "en masse" they remained. The enthusiasm of their class was never at a low ebb and they managed to show the college a new thing or two in the way of class spirit. The team presented for play was one not to be ignored. They dribbled and passed like veterans. Given time to become more familiar with the game, the Roosters will develop into a team unbeatable.--



The White Heather

SENIOR BASKETBALL

Basketball proved a very popular sport with the Seniors this season. They played with a lively enthusiasm which defied quenching. Particularly the extraordinary work of the guards needs commending. Few were the foes who were able to dodge them. Also the deadly aim of the forwards, who made every shot count, was a joy to behold.

Although they did not win the championship, the Seniors helped to add pep to the tournament.



PATRICIA COMBS
Captain



The White Heather

JUNIOR BASKETBALL

As in hockey, so in basketball did the Juniors prove hard and dangerous rivals to overcome. Their game was clean and clear. The guards proved to be good shadowers, few were the goals shot over their heads. The uncanny aiming which culminated in baskets every time, was and still is a mystery to those who played against this team. Like the Seniors, they too went down to defeat at the hands of the Freshmen.



PENIA HAYES NICHOLS
Captain



The White Heather



SOPHOMORE BASKETBALL

The good record which the Sophomores made last year was not allowed to tarnish through lack of hard practice and fine play. The competition they offered was keen and splendid. They fought with a determined spirit and were stubborn in giving away chances for their opponents to score. The guards were tall enough to effectively dampen the scoring ability of the best forwards, and the forwards—were very quick and accurate. Sophomores, your game is splendid and fine. Keep it so and in '40 your team will be covered with stars.

DOLORES HUNSTCKER
Captain



The White Heather



FRESHMAN BASKETBALL

Basketball was equally as popular with the Freshmen as was hockey. Since they proved so able to coordinate themselves in hockey, much was expected from them. Their playing was always rapid. The ball seemed to possess an affinity for the basket when sent by one of their forwards. The way the guards carried the ball down the side-line in fast play was especially commendable. We all know now that the Freshmen have what it takes to succeed.

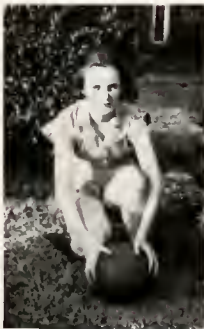

MARGARET CROMARTIE
Captain

1938

One Hundred Forty-one

The White Heather



TENNIS

Many girls chose tennis as a major sport for this year. Their choice was a good one since tennis is the ideal sport adapting itself to year-round popularity. This is proven by the fact that on practically all suitable days girls can be found playing stimulating sets. Although time could not be found during the spring to devote to the playing of an entire tournament, disputed matches were played between the tennis classes.

The White Heather



ARCHERY

One has only to watch the girls who go out for archery to realize that Miss Bateman has instilled in them something of her own fine form and enthusiasm for the sport. Even after a short time our targets were thoroughly punctured with holes showing that form is not all that the girls have.

Archery is a fine sport in many ways. We are told that it is especially fine *figuratively* speaking. The number of enthusiasts has increased greatly in the last year—proving the increasing popularity of the sport.

1938

One Hundred Forty-three



FEATURES

Anne Lindbergh

Perhaps after all, woman's greatest career is exemplified by Anne Lindbergh. Because of her husband's interest in aviation, she placed her interest there. With strength and valor she makes her way by his side, encouraging, advising and helping in her own valuable way. Yet with it all she has not lost contact with the simpler things of life. As a modern home maker she is famous. She finds time to continue with her literary work, having published since her marriage several poems and a delightful volume of prose.







Mary Elizabeth Merritt
Most Friendly



Ruth Hurley
Beauty



Sarah Coleman
Personality



Eleanor Sugg
Most Versatile



Mattie Pharr
Sportsmanship



Bea Johnston
Most Capable



Helen Kirkpatrick
May Queen

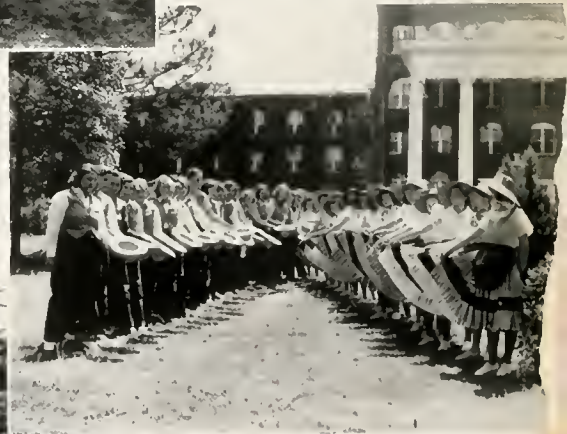



MAY DAY

With the dancing of the characteristic Highland Fling and the crowning of the lovely Queen another May Festival was celebrated in front of the stately white columns. *La Fête de Jardinier* proved to be a delightful theme about which the pageant was woven. Once upon a time there lived a gardener who lovingly cared for his beautiful flowers. He invited the peasants to view his garden and the happy people danced until a storm broke up their merriment. After they left, the gardener fell asleep. Every colorful bloom came to life and danced. The Queen of the Flowers entered and amid the gay dancing crowned the gardener King of the flowers. Later the gardener awoke to find that he had on his old clothes, that the roses were in their places and that everything was as it had always been. He realized his being King of the Flowers was only a dream.

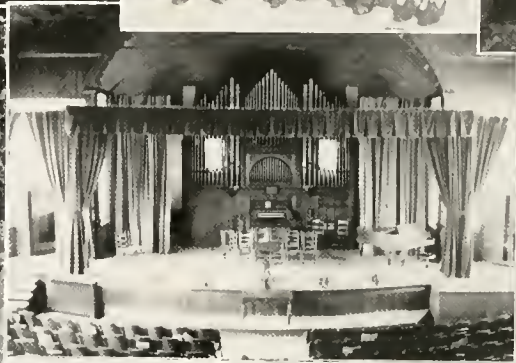



The President's home . . . Four Baltimore Belles . . . Jane's Jay . . . Giving the fountain some competition, hey Ford? . . . Chapel, new drapes 'n all . . . A bit of local color . . . Polly and *Him* . . . Already she looks weighted down with council duties . . . Flora, Izzie, Margaret, Effie and Ginny . . . Mrs. Williamson and Miss Bridgman sprinting across the campus . . . Yes, believe it or not its Susan Inscoe . . . Cousin Annie . . . Next year she'll be writing this . . . Nell and Mary Love . . . President of the Buie House . . . Some of the gang is missing . . . Faculty story hour.

This was taken the afternoon Peter Marshall came back to speak to us . . . Miss Anderson tried her best to get away . . . Where a good many of the students go Sunday morning . . . This is what she does while thinking up theme titles . . . Her roommate takes mighty good pictures, this for example . . . Flossie knew we were going to take this one . . . The trio from China . . . One of the waitresses at the Freshman-Sophomore . . . If only those chairs could talk—what a tale they could tell!

The colored pictures used in the division sections of this annual were made from plates made from the original ones used on covers of "McCall's" Magazine. We are indebted to Mr. Otis L. Wiese, Editor, for the use of them.

GARRETT & McNEILL'S

Extend Their Compliments

Red Springs, N. C.

Fayetteville Office Supply Co.

Commercial Printers
and Stationers

218 Hay Street : Fayetteville, N. C.

Gifts For All Occasions

HENEBRY & SON JEWELERS

110 Hay Street : Fayetteville, N. C.

RATLEY'S FRUIT STAND

HURRY BACK!

Red Springs, N. C.

Congratulations

To the White Heather from

RED SPRINGS DEPT. STORE

RED SPRINGS, N. C.

A. E. RANKIN CO., INC.

WHOLESALE AND RETAIL
Hardware - Builders' Supplies
Sporting Goods - Paints

FAYETTEVILLE, N. C.

PERKINS

Cleaning & Dye Works

State License No. 131
122 Maxwell Street

PHONE 354 FAYETTEVILLE, N. C.

BLAKE FLORIST

Prince Charles Hotel Building

Fayetteville, N. C.

Day Phone 983 Night Phone 1172

A. J. HOLMES : JEWELER

Lumberton, N. C.

Corner 4th and Chestnut

*"There is no place like HOLMES
for Quality Jewelry."*

HUNTER BROTHERS, Inc.

Electrical Merchandising

RADIO - REFRIGERATORS - GIFTS
CHINA - GLASSWARE

FAYETTEVILLE, N. C.

Compliments of

SANDLIN & CO., Inc.

WHOLESALE GROCERS

Fayetteville, N. C.

Compliments

THE
FAYETTEVILLE
OBSERVER

Best Wishes From

**IVEY'S
IN CHARLOTTE**

THE PREDOMINATING STORE
OF THE CAROLINAS

Compliments of

COLLINS DEPT. STORE

Where You Are Safe From
High Prices

Wish to Extend a Welcome to the
Faculty and Students of
FLORA MACDONALD COLLEGE

Compliments of

CASH GROCERY CO.

Red Springs, N. C.

Insist on LANCE'S

**Peanut Butter Sandwiches
and Candies**

Always Fresh - Always Delicious

QUALITY APPAREL
and ACCESSORIES

**FLEISHMAN'S
BIG STORE**

Fayetteville, N. C.

M. H. McLEAN, JR.

WHOLESALE CANDIES
and GROCERIES

Lumberton, N. C.

USE
MERITA
BREAD and CAKES

●
AMERICAN
BAKERIES COMPANY
FAYETTEVILLE, N. C.

We Solicit Your Banking Business

The BANK OF RAEFORD

RAEFORD, N. C.

"Safe Banking Since 1903"

Compliments of

THE JOHNSON CO.

COTTON - FERTILIZER
INSURANCE

Raeford, N. C.

Where Highest Quality
Meets Lowest Prices

P E N D E R
MODERN FOOD MARKETS

Compliments of

THE CAPITOL
DEPARTMENT STORE

FAYETTEVILLE, N. C.

WE INVITE YOUR PATRONAGE

Compliments
of
A Friend

D. M. McMILLAN

"Ford Products Since 1912"

Red Springs, N. C.

A WELCOME

Always Awaits the Faculty
and Students at

**B. C. MOORE AND
SONS**

Where Quality Tells and Price Sells

You Will Find Them Here

PRICE

The Friend of the Doy

QUALITY

The Companion of Years

YOUR HEADQUARTERS

BELK-HENSDALE
COMPANY
DEPARTMENT
STORE

Congratulates the
White Heather Staff

And Takes This Opportunity to
Thank the Flora Macdonald
Girls for Their Patronage

Foyetteville, N. C.

Lumberton, N. C.

Compliments of

REDSPRINGS THEATRE

Red Springs, N. C.

Anne Green's

Permanent Wave Shoppe

We Serve You to Serve Agoin

Red Springs, N. C.

EFIRD'S
DEPARTMENT STORE

Fayetteville, N. C.

MACK'S 5, 10, and 25c
STORES

THE FRIENDLY PLACE

Red Springs, N. C.

You Will Be Pleased With Our
QUALITY and SERVICE

RED SPRINGS DRUG COMPANY

Headquarters for Flora Macdonald Girls

RED SPRINGS : NORTH CAROLINA

Compliments of

**SOUTHERN FRUIT
COMPANY**

CHARLOTTE, N. C.

Pure as Sunlight

Drink

Coca-Cola

The Pause That Refreshes

**COCA-COLA BOTTLING
COMPANY**

FAYETTEVILLE, N. C.

The Place of Satisfaction . . .

GRAHAM COMPANY

"Where Style and Quality Outlive Price"

Is particularly proud to have among its clientele
The Flara Macdonald Girls and Faculty

LATEST STYLES REASONABLY PRICED

RED SPRINGS, NORTH CAROLINA

TOWNSEND'S PHARMACY

THE REXALL STORE

— — —
We Carry a Complete Line of the
College Girl's Needs

Meet Your Friends at Our Fountain

DEPENDABLE DRUGGISTS LET US SERVE YOU

— — —
Red Springs, North Carolina

FLORA MACDONALD COLLEGE

RED SPRINGS, N. C.

A SENIOR COLLEGE FOR WOMEN

Near Fayetteville, Southern Pines and Pinehurst. Delightful climate, healthful mineral springs and remarkable health record. Bus and Railway connections.

A Standard Senior Grade A College for Women. Strong faculty. Graduates accepted for graduate work by leading universities. Class A teacher's certificates. Home-like atmosphere. Personal attention to students by teachers.

Courses offered: Bachelor of Arts, Bachelor of Music, Bachelor of Science (Home Economics) degrees. A Secretarial Course.

Athletics. Skillful physical director and coach has general supervision of sports and physical training. Archery, basketball, hockey, swimming, tennis, hiking, etc., are enjoyed in season.

Social activities. Receptions, teas, and many other social functions are provided at the college, while many hospitable and delightful homes of the citizens of Red Springs are open to the students.

Wide patronage. Patronized at present by eleven states and four foreign countries. Four thousand alumnae are engaged successfully as home-makers, nurses, teachers, dietitians, home demonstration agents, social workers, missionaries, and in many other useful professions.

MODERATE CHARGES : FOR CATALOGUE WRITE

HENRY C. BEDINGER, President

FLORA MACDONALD COLLEGE : Red Springs, N. C.

IS YOUR SON READY FOR COLLEGE?

IF YOU BELIEVE that the gap between high school and university or senior college is too great for all save the most mature student—

IF YOU DESIRE that your son have a definite continuation of his Christian home atmosphere into his higher education life—or

IF YOU FEEL that a two-year practical cultural college course with diploma preparatory for business or college is desirable—

FIND OUT what the Synod of North Carolina has provided for you, in an ideal climate (forty miles south of Pinehurst), housed in modern buildings, manned by university-trained Christian male teachers, administered by men with sympathy for youth, offering education at low cost is—

THE PRESBYTERIAN JUNIOR COLLEGE FOR MEN

MAXTON, NORTH CAROLINA

THE REVEREND P. CARY ADAMS, President

Compliments of
TOWN OF RED SPRINGS
NORTH CAROLINA

A Cordial Welcome
Awaits You at

BANK OF RED SPRINGS

Established 1900

CAPITAL AND SURPLUS
\$48,000

- There is a close relationship between the athlete's physical perfection and his diet. The Olympic Stars at Los Angeles in 1932 averaged one serving of Ice Cream each day . . . or five times as much as the average American.
- Be sure to include plenty of Southern Dairies Ice Cream in your diet, for it is especially rich in the food elements that build healthy bodies.



"WHAT A BEAUTY!"



I'm going to ask my
boss for one, too!"

*The new
Super-speed*
with 

LC SMITH

THE TYPEWRITER EXCHANGE

DONALD A. McQUEEN, Prop.
C. G. HARRIS, Salesman

Phone 123 101 1-2 Hay Street

FAYETTEVILLE, N. C.

We Have What Your Car Needs

Complete Line Accessories

We Live to Serve and Serve to Live

GULF SUPER SERVICE

Telephone 9107

A. A. One Stop Service

RED SPRINGS, N. C.

To Help Make Your Home
More Livable

RAEFORD FURNITURE CO.

Dial 217 - Raeford, N. C.

Compliments of

THE ROBESONIAN

THREE TIMES A WEEK

Lumberton : North Carolina

Boatwright Chevrolet Co.

Red Springs, N. C.

Evans Book & Stationery Co.

OFFICE SUPPLIES

PRINTING

Laurinburg : North Carolina

THE CAROLINA'S LARGEST
PHOTOGRAPHIC STUDIO

•
SIDDELL STUDIO

RALEIGH, N. C.

•
OFFICIAL PHOTOGRAPHERS
THE WHITE HEATHER

ENGRAVINGS
IN THIS BOOK
BY

CHARLOTTE
ENGRAVING
COMPANY INC.

CHARLOTTE,
N.C.

CAROLINAS—
FINEST ENGRAVERS



BUILDERS DREAMS

VISIONS created by the imagination precede the achievement of any really great accomplishment. The ability to weave the threads of imagination into the finished fabric is equally important.

It has been the privilege of the EDWARDS & BROUGHTON COMPANY to cooperate with the staff in creating their vision into material form.

Such coöperation is one of the "visions" which precede the building of a successful business, and is a part of the working policy of the EDWARDS & BROUGHTON COMPANY.

To those Staffs desiring complete coöperation, we offer unexcelled service.

You, too, may be proud of your annual.

Correspondence is Invited

EDWARDS & BROUGHTON CO.
RALEIGH, NORTH CAROLINA

AUTOGRAPHS

AUTOGRAPHS





R
388.756
F

19537

