

WHITE  
HEATHER

1955











**FLORA  
MACDONALD  
COLLEGE**

Established  
1896

*Flora  
Macdonald  
College  
Presents . . .*



# Building . . .

Before the ivy-covered walls

We pause reflectingly,

And gaze with dreamy eyes of youth

At wondrous things to be.

The artist's vision of our school

Becomes our vision too;

We watch the metamorphosis:

The old becomes the new.



Envisioning the building of a  
Future F. M. C.,  
We hopefully await the day  
Of its reality.  
At present we will build our part  
To bring that day quite near,  
And we can see construction in  
Our life at school this year.

Our building is made strong by Christ  
Who is the cornerstone;  
A firm foundation we have laid,  
In many ways we've grown.  
Cemented in our fellowship,  
Together we would be  
The builders of a better world,  
A future F. M. C.



J. N. PEASE AND COMPANY  
ENGINEERS-ARCHITECTS  
CHARLOTTE, N. C.

# Dedication . . .

Because he builds our college life

By doing his own part,

Because he guides and teaches with

Our interests at his heart,



Because he often goes beyond the call

Of duty here,

And lends an ever-helping hand,

A sympathizing ear,

The 1955 WHITE HEATHER

We now dedicate

To Mr. Rodger W. Decker, whom

We all appreciate.

A group of high school students are profitably engaged in a period of testing and counseling offered by the Guidance Center, directed by Mr. Decker.

Mr. and Mrs. Rodger Decker enjoy an in-between-class break in his office. Back at F. M. C. for further study, Mrs. Decker is the former Ginnie Buhler.





Rodger W. Decker

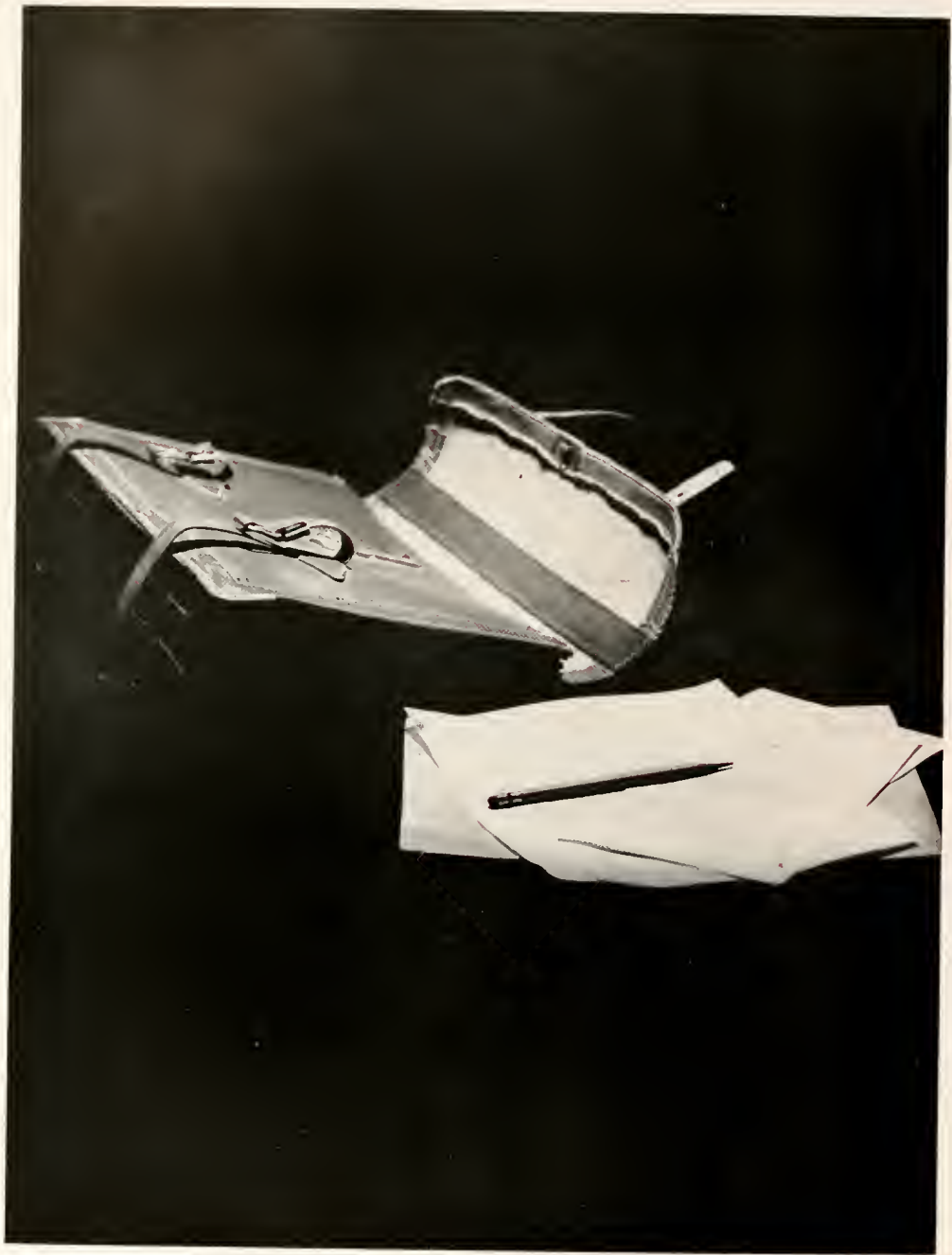

# Administration



These are the builders of our minds,  
These men and women who  
Make possible our learning at  
This college fine and true.  
We see them in the classrooms, where  
With them we think and work;  
We view them in the offices,  
Where duty they won't shirk.  
In friendly chats at the post office  
We see them at their ease;  
Wednesday morning coffee-time—  
In glimpses such as these.  
Each one contributes differently,  
Yet they together build  
Our minds to be with knowledge, care,  
And understanding filled.



DR. MARSHALL SCOTT WOODSON

These . . .



DR. CHARLES G. VARDELL  
President Emeritus

*"An institution is the lengthened  
shadow of one man. . . ."*

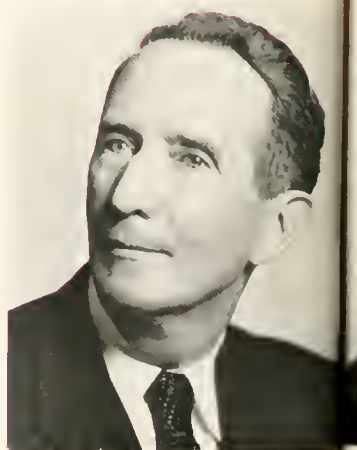

GWYNN

# Administrative Officers

MARSHALL SCOTT WOODSON, B.A., B.D., M.A., Th.D., LL.D.

*President*

PRICE H. GWYNN, JR., B.A., B.D., M.A., Ph.D.

*Dean of the College*

SADIE McBRAYER McCAIN, B.S.

*Dean of Students*

CHARLES GILDERSLEEVE VARDELL, B.A., M.A., Ph.D.

*Dean of Conservatory*

HAZEL MORRISON, B.A.

*Dean of Admissions and Registrar*

E. GLENN OVERTON, B.A., M.A.

*Business Manager*

## The Builders of Our Minds



McCain



VardeLL



Morrison



Overton

Bateman  
Bowen  
Bryant  
Bullock  
Cherry



Conoly  
Currie  
Decker  
Hawse  
LeVesconte

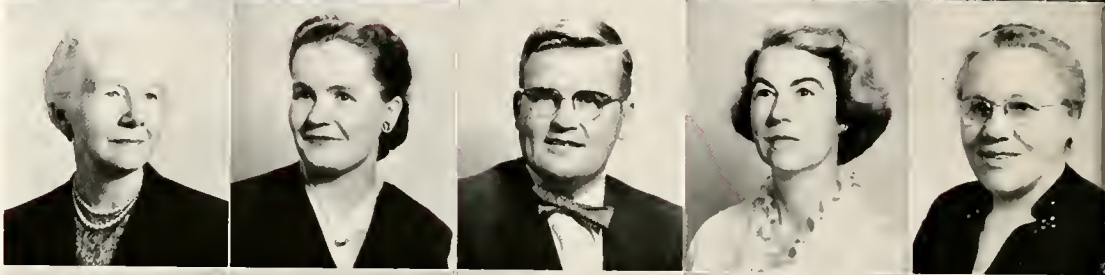

Meese  
Morrison  
Mueller  
McIntyre  
McPhaul



ETHEL BATEMAN, B.A., M.A., *Director of Physical Education and Assistant to Dean of Students*

MARGARET BOWEN, B.A., M.A., *Associate Professor of Bible*

JOYCE M. BRYANT, B.S. in Ed., M.M. Ed., *Assistant Professor of Music Education and Voice*

PHILIP LESLIE BULLOCK, B.A., B.D., Th.M., Th.D., *Professor of Bible*

ANNIE M. CHERRY, B.A., M.A., *Assistant Professor of Education*

MARY M. CONOLY, B.A., B.S., M.A., *Professor of Education*

ELIZABETH C. CURRIE, B.S., *Assistant Professor of Home Economics*

RODGER W. DECKER, A.B., M.A., *Guidance Director and Assistant Professor of Psychology*

ETHEL B. HANSEN, B.A., M.A., Sc.D., *Professor of Biology*

DORIS H. HAWSE, B.A., M.A., *Assistant Professor of Biology*

AMY LEVESCONTE, B.A., M.S., Ph.D., *Professor of Chemistry*

DAVID MEESE, B.M., M.M., *Professor of Theory*

HARRIET N. MORRISON, B.A., M.A., *Professor of Latin*

JOHN S. MUELLER, B.M., M.M., *Assistant Professor of Organ*

LETA W. MCINTYRE, B.S., M.Ed., *Associate Professor of Business Subjects*

ELIZABETH C. MCPHAUL, B.A., *Assistant Professor of Bible*

# Faculty

GENEVIEVE M. NEIGHBORS, B.A., M.A., *Assistant Professor of Education and Social Science*

FLORA M. PERRY, B.A., B.S.L.S., *Librarian*

WILLIAM F. REAGAN, B.A., M.A., *Assistant Professor of French*

CAROL ROBERTSON, B.A., M.A., *Professor of History*

ELEANOR B. SCOTT, B.A., M.A., Ph.D., *Professor of English*

JOHN SINCLAIR, B.M., M.M., *Assistant Professor of Piano*

LAWRENCE M. SKINNER, B.S., B.M., M.A., *Assistant Professor of Voice*

ELLIE M. SOWDER, B.A., M.A., *Associate Professor of Mathematics*

ELIZABETH STENHOUSE, B.L., *Assistant Professor of Business Subjects*

DAVID TATEM, B.A., M.A., B.S., *Assistant Professor of English*

LESLIE M. VENTERS, B.S., M.A., *Instructor in Business Education*

CHARLOTTE WOMBLE, B.A., M.S., *Professor of Home Economics*

THOMAS E. WRIGHT, B.A., M.A., *Professor of French and Spanish*



Neighbors  
Perry  
Reagan  
Robertson  
Scott



Sinclair  
Skinner  
Sowder  
Stenhouse  
Tatem



Venters  
Womble  
Wright



Mr. Mueller, Mr. Tatem, and Mr. Wright sit at their favorite table in the tea hole for their after-chapel snack and chat.



In the graceful serenity of their home the Morrison sisters spend a quiet evening.



## Faculty . . . at ease

Dr. and Mrs. Bullock cast a loving gaze at the cherished addition to our campus, their little Pat.

At one of her favorite pastimes, Dr. LeVesconte experiments with chemicals and materials in the lab.

The post office not only provides an opportunity for looking over the mail but also is a favorite place for conversation among the faculty. Shown here are Mr. Sinclair, Dr. Scott, Miss Bateman, and Mr. Reagan.

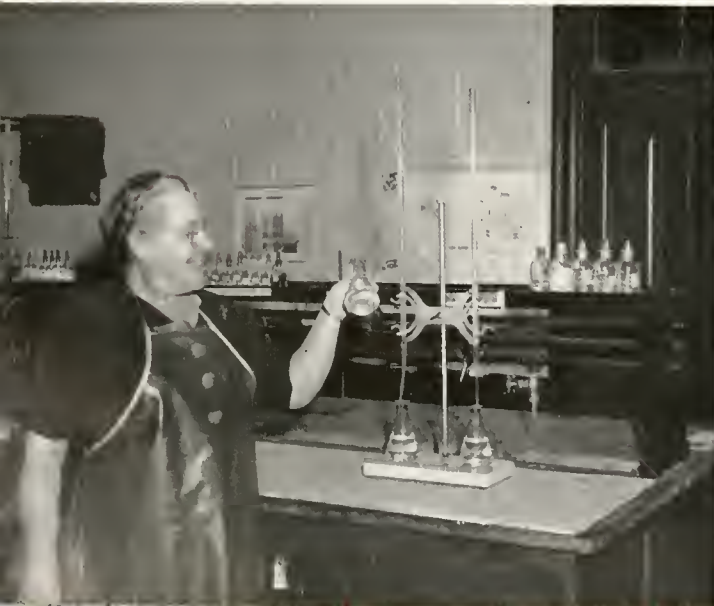



# Administrative Staff

NAN H. BULLOCK, B.L., *Alumnae Secretary and Publicity Director*

BARBARA HARLOW, *Secretary, Office of the Bursar*

DORIS CAIN, *Secretary, Office of the President*

C. T. JOHNSON, M.D., *Physician*

VIRGINIA CONNOR, R.N., *Resident Nurse*

G. C. LANG, *Superintendent of Buildings and Grounds*

ELIZABETH SYKES DEAREN, *Manager of Laundry*

BROWN MORRISON, B.L., *Bursar*

HELEN T. DORROH, *Supervisor of Dormitories*

MARGUERITE McQUEEN, *Assistant Librarian*

FRANCES TRAVER DUDLEY, B.A., *Field Representative*

MARY JEWEL SHORT, *Secretary, Office of Dean of Faculty*

MARTHA L. GAMBILL, *Dietitian*

ANNIE WILLIAMS, *Secretary, Office of Dean of Admissions*

Bullock  
Harlow

Cain  
Lang

Connor  
Morrison

Dorroh  
Short

Gambill  
Williams





# Classes

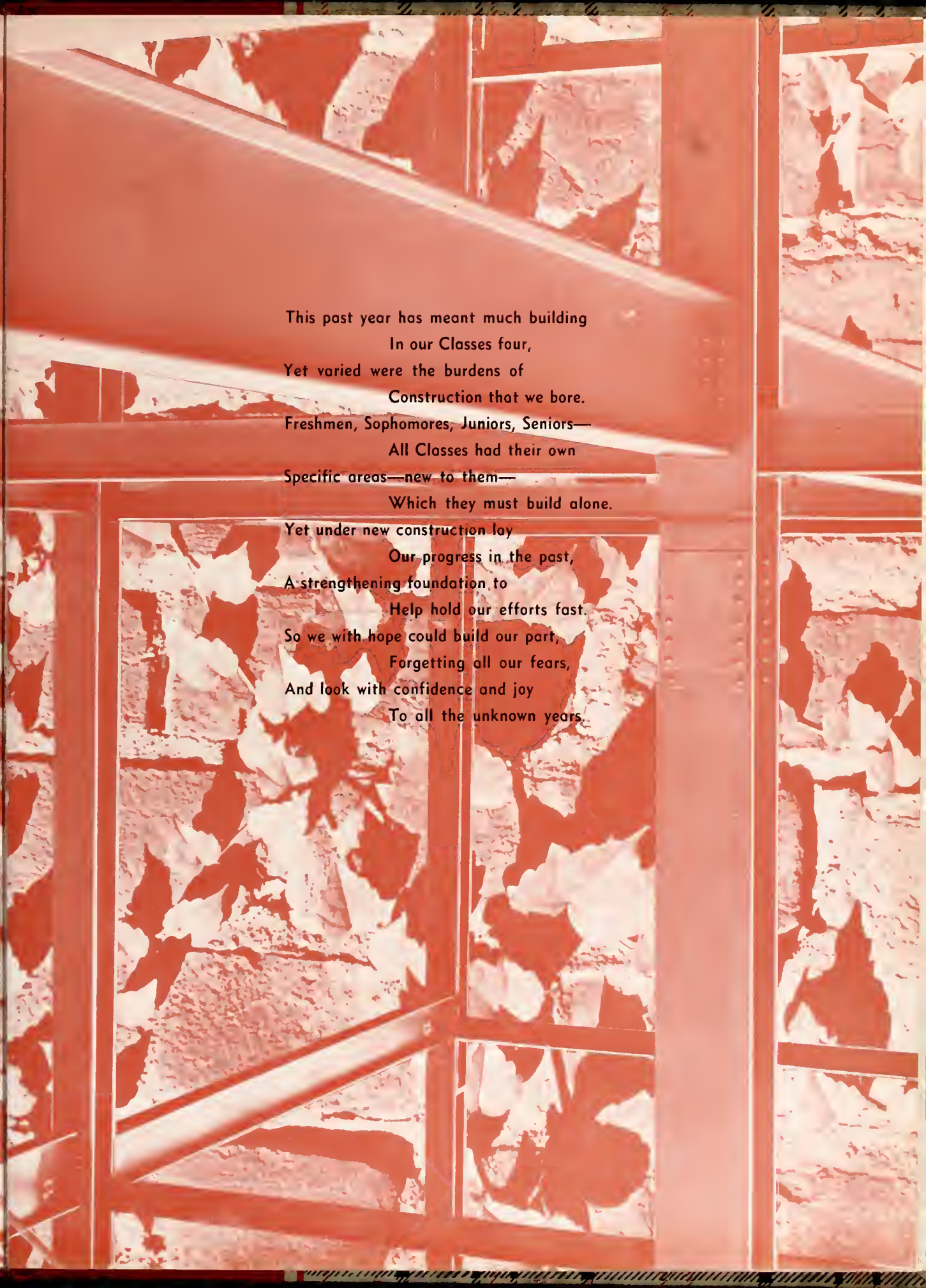

This past year has meant much building  
In our Classes four,  
Yet varied were the burdens of  
Construction that we bore.  
Freshmen, Sophomores, Juniors, Seniors—  
All Classes had their own  
Specific areas—new to them—  
Which they must build alone.

Yet under new construction lay  
Our progress in the past,  
A strengthening foundation to  
Help hold our efforts fast.  
So we with hope could build our part,  
Forgetting all our fears,  
And look with confidence and joy  
To all the unknown years.

# Freshman Class . . . 1955

A brief but pleasant surprise: Adlai Stevenson's visit to our campus.

Top: Freshmen gather to sing away that homesick feeling (sometimes it works the other way, though). Bottom: Rat Day, that Freshman nightmare.





Looking over blueprints are McLean, Stuckey, Auten and Wells.

## Class Officers

BETSY AUTEN  
*President*

HAZEL MCLEAN  
*Vice-President*

MARIAN STUCKEY  
*Secretary*

MARY ALICE WELLS  
*Treasurer*

The Freshmen gazed at blueprints there,  
     But all they saw was "green";  
 They tried to plan their school career—  
     To have their future seen,  
 But the blueprints were so jumbled, and  
     This college life so strange,  
 They wondered if the years ahead  
     They ever might arrange.

With registration, orientation,  
     "Rush" week, being "Rats,"  
 They soon were simply tuckered out—  
     And how they hated "Cats!"  
 But the Freshmen gathered courage, and  
     A bit of grit and grin,  
 So with these tools to help them build,  
     They won and yet will win.

# Freshman



Ammons, George Thomas  
Red Springs, N. C.  
Atchley, Betty Jane  
Rutherfordton, N. C.  
Austin, Carolyn Ellis  
Hamlet, N. C.  
Auten, Elizabeth Rowe  
Richmond, Va.



Barrow, Miriam Alice  
Lucama, N. C.  
Beam, Georgia Anne  
Cherryville, N. C.  
Bender, Thelma Vine  
Pollockville, N. C.  
Bennett, Fredna Yvonne  
Clinton, S. C.

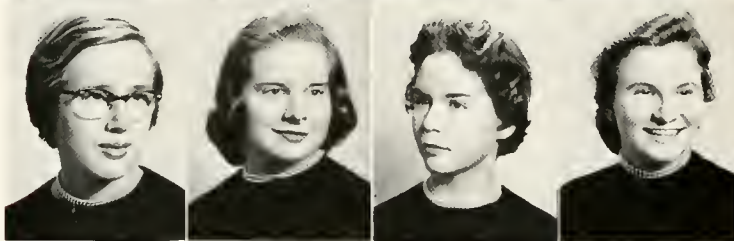

Blakley, Cora Susan  
Rockingham, N. C.  
Broadway, Mary Elaine  
Liberty, N. C.  
Brown, Judith Givens  
Fort Mill, S. C.  
Calhoun, Elizabeth McNair  
Lavras, Minas, Brazil

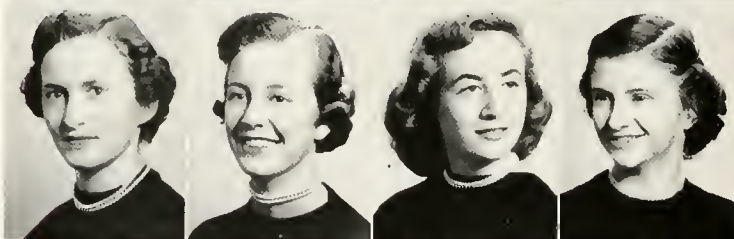

Cameron, Thelma  
Lillington, N. C.  
Campbell, Shirley Faye  
Fair Bluff, N. C.  
Carapetian, Helen  
Teheran, Iran  
Carson, Martha Jane  
Commerce, Ga.



Choi, Un Hi  
Seoul, Korea  
Coffey, Edith Doris  
Bryson City, N. C.  
Collins, Mary Ernestine  
Monroe, N. C.  
Cox, Macel  
Tabor City, N. C.



Cullum, Barbara Harriett  
Darlington, S. C.  
Currie, Dorothy Cornelia  
Shannon, N. C.  
Daugherty, Effie Jean  
Red Springs, N. C.  
Davis, Shirley Lee  
Hampton, Va.

# Class

Dawson, Sarah Jessup  
Fort Bragg, N. C.

Eller, Barbara Ann  
Fayetteville, N. C.

Evans, Shirley  
Winston-Salem, N. C.

Flowers, Helen Eugenia  
Charlotte, N. C.



Flowers, Shirley May Dee  
Society Hill, S. C.

Foyles, Ruby Gail  
La Grange, N. C.

Garrou, Gwendolyn Ann  
Valdese, N. C.

Gilchrist, Doris Gertrude  
Lillington, N. C.



Godwin, Mattie Ruth  
Dunn, N. C.

Goodman, Sarah Lee  
Churchville, Va.

Grady, Jo Ann  
Albertson, N. C.

Graham, Faye Marie  
Olivia, N. C.



Hamer, Agnes Sechrist  
Charlotte, N. C.

Hardesty, Jessie Blue  
Shannon, N. C.

Hardin, Margaret Jeannette  
Orrum, N. C.

Harrison, Alma Alese  
Lexington, Va.



Huggins, Betty Jane  
Red Springs, N. C.

Hurst, Stella Emma  
Sumter, S. C.

Ivey, Mollie Jean  
Orrum, N. C.

Jackson, Ann McLean  
Lillington, N. C.



Jackson, Betty Jean  
Rowland, N. C.

Jones, Peggy Ann  
Wilmington, N. C.

King, Mary Hester  
Wilmington, N. C.

Kornegay, Peggy Ann  
Warsaw, N. C.

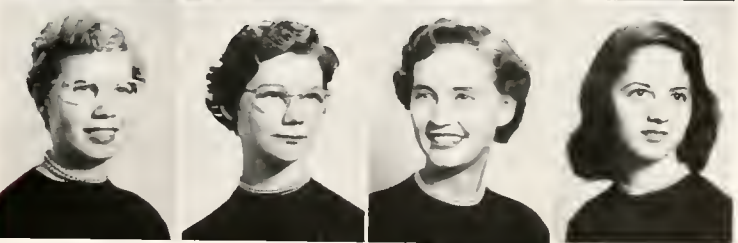

# Freshman



Manos, Christine Rebecca  
Fayetteville, N. C.

Meeks, Catherine Anne  
Leland, N. C.

Merritt, Mary Helen  
Red Springs, N. C.

Moody, Carolyn Joann  
Laurel Hill, N. C.



Moore, Evelyn Aveleane  
Wingate, N. C.

Morrison, Vivian Marie  
Baddeck, Nova Scotia, Canada

McDonald, Betsy Jane  
Fayetteville, N. C.

McGirt, Peggy Ruth  
Laurinburg, N. C.



McKinnon, Sue Allen  
Cumberland, N. C.

McLean, Hazel Raye  
Raeford, N. C.

McLean, Mary Ruth  
Laurel Hill, N. C.

McLellan, Peggy Lou  
Orrum, N. C.



McLeod, Jane McCallum  
Carthage, N. C.

McPhail, Peggy Ann  
Wade, N. C.

Newcomer, Carolyn Rose  
Atlanta, Ga.

Nurnberger, Juanita  
Red Springs, N. C.



Overton, Nancy  
Charlotte, N. C.

Pamplin, Margaret M.  
Clio, S. C.

Parker, Rebecca Jean  
Wadesboro, N. C.

Peacock, Patricia Irene  
Kenly, N. C.

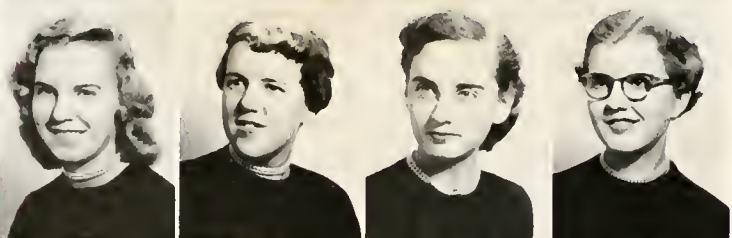

Peters, Cloe Marie  
Nebo, N. C.

Potter, Catherine Marie  
Wilmington, N. C.

Powers, Clara  
Whiteville, N. C.

Quinn, Jean Matthis  
Kenansville, N. C.



Ray, Joann Swanson  
Loris, S. C.

Rogers, Anne Victoria  
Mullins, S. C.

Ross, Mary Frances Duncan  
Marion, N. C.

Russell, Marie Elizabeth  
Hickory, N. C.



# Class

Shelburne, Frank A.  
Red Springs, N. C.

Shelton, Alice  
Carrboro, N. C.

Smith, Georgia Ann  
Wallace, N. C.

Southerland, Shelby Jean  
Albertson, N. C.



Speight, Alice Rachel  
Winterville, N. C.

Springs, Myra  
Reidsville, N. C.

Stalvey, Joyce Juanita  
Asheboro, N. C.

Stephens, Jane Pope  
Lumberton, N. C.

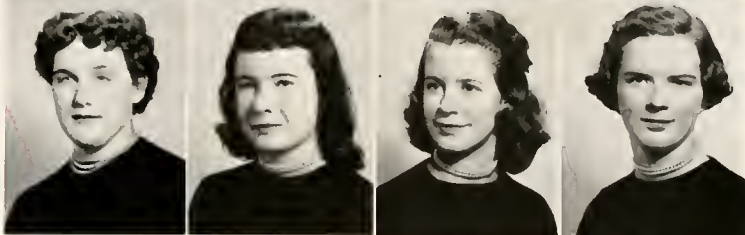

Stuckey, Marian Douglas  
Nesmith, S. C.

Stuckey, Mary Kimball  
Nesmith, S. C.

Sweet, Sandra  
Summerville, S. C.

Tarrant, Oma Clara Ann  
Fayetteville, N. C.



Taylor, Rebecca Lou  
Henderson, N. C.

Thompson, Willie Margaret  
Blanche, N. C.

Tolar, Betty Brown  
Lumberton, N. C.

Topping, Ruth Evelyn  
Greenville, N. C.

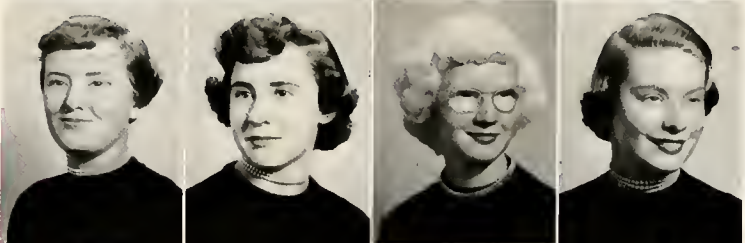

Tucker, Peggy Ann  
Stanfield, N. C.

Way, Mary Jean  
Liberty, N. C.

Wells, Mary Alice  
Teachey, N. C.

West, Cynthia Collins  
Conway, S. C.



West, Jean Stuart  
Fayetteville, N. C.

Williams, Doris June  
Lumberton, N. C.

Williams, Elise  
Rocky Mount, N. C.

Williams, Emily Rose  
Lumberton, N. C.

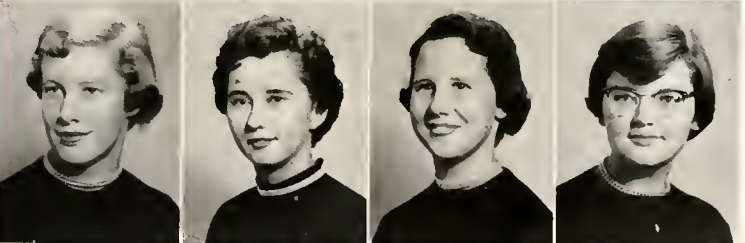

Wingate, Barbara Ann  
Charlotte, N. C.

Wortman, Rebecca Ruth  
Acme, N. C.

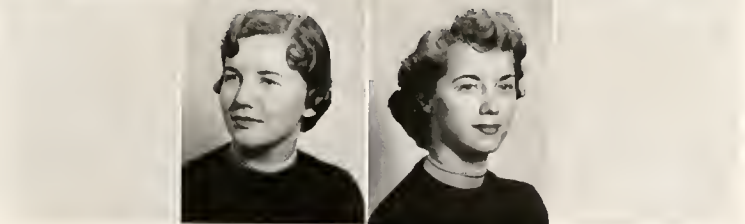



Making Christmas corsages to sell.



Favorite pastime.



Off to the movie.



A blending of voices.

# Sophomore Class

Down go the pins.





Investigating the materials of construction are Johnson, Turner, Wood, and Gibbs.

## Class Officers

ANNE TURNER  
*President*

CAROLYN JOHNSON  
*Vice-President*

JANE WOOD  
*Secretary*

JULIA GIBBS  
*Treasurer*

The Sophomores greeted classmates all  
     With screams of recognition.  
 And, after being cruel "Cats,"  
     They focused on their ambition:  
 To finish their foundation of  
     The many courses required.  
 But such construction was gruelling,  
     And frequently they tired.

While grasping logs of learning, they  
     Endured their fingers slit  
 By a splinter known endearingly  
     To all as Sophomore Lit.  
 But somehow they survived to give  
     The Freshman-Sophomore dance,  
 And soon the Sophs to the places high  
     Of Juniors will advance.

# Sophomore



Arrington, Barbara Louise  
Rowland, N. C.

Bell, Nancy Jean  
Clinton, S. C.

Bissett, Doris  
Tampa, Florida

Blalock, Jean Marsh  
Bunn Level, N. C.



Brewer, Lillie Betsy  
Sanford, N. C.

Brumbles, Yvonne Darlene  
Whiteville, N. C.

Bryant, Janie Ann  
Clinton, N. C.

Bullard, Shirley Rich  
Chadbourn, N. C.

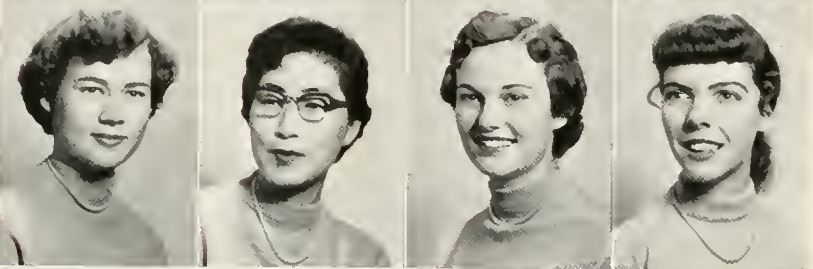

Byrd, Edith Ann  
Hartsville, S. C.

Cha, Young Sun  
Asheboro, N. C.

Chadwick, Shirley Gray  
Fayetteville, N. C.

Durham, Katie Ruth  
Kannapolis, N. C.



Ferguson, June Beatrice  
Gastonia, N. C.

Fleshman, Betsy Ross  
Brookneal, Va.

Gibbs, Julia  
Clayton, Ga.

Graham, Peggy Ann  
Wananish, N. C.



Grizzard, Lois Jean  
Courtland, Va.

Hall, Ann Herring  
Rose Hill, N. C.

Harris, Margaret Everett  
Durham, N. C.

Haynes, Rebekah Hoyte  
Burlington, N. C.



Hedrick, Barbara  
Winston-Salem, N. C.

Ivey, Joyce Lea  
Fairmont, N. C.

Johnson, Elizabeth Carolyn  
Fayetteville, N. C.

Johnson, Marlene  
Burlington, N. C.

# Class

Jones, Carol Elizabeth  
Beaufort, N. C.

Jones, Jean Eloise  
Wilmington, N. C.

Kearns, Shirley Marie  
Asheboro, N. C.

Kiger, Shirley Ann  
Rural Hall, N. C.

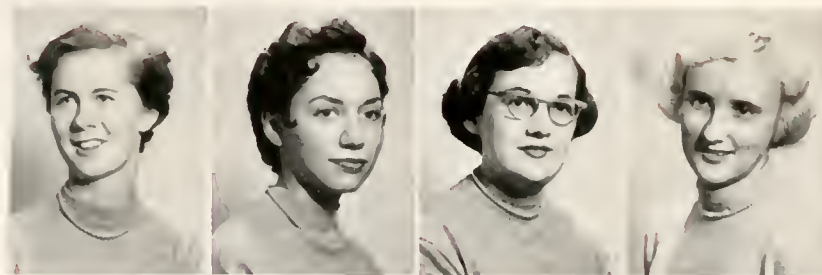

Lambert, Lucia Ricardo  
Albemarle, N. C.

Lewis, Myra Phyllis  
Fairmont, N. C.

Lipscomb, Anne Eliza  
Angier, N. C.

Maness, Helen Frances  
Indian Trail, N. C.

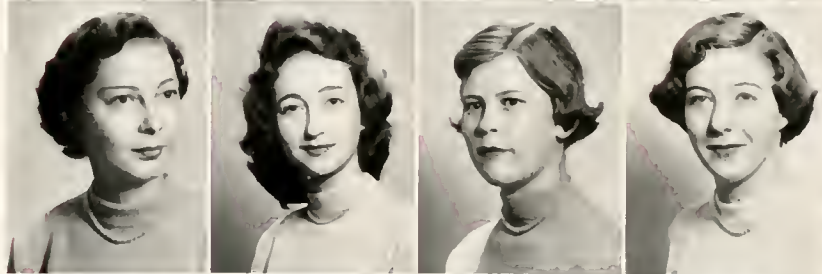

Melvin, Patricia Ann  
Jackson Springs, N. C.

Moore, Rosa Mae  
Battleboro, N. C.

McDonald, Gaddis Marion  
Hope Mills, N. C.

McMillan, Joanne  
Greensboro, N. C.



Nethercutt, Lou Ann  
Beulaville, N. C.

Owen, Sue Washington  
Cluster Springs, Va.

Pittard, Norma Blanche  
Warrenton, N. C.

Powell, Patricia Anne  
South Boston, Va.

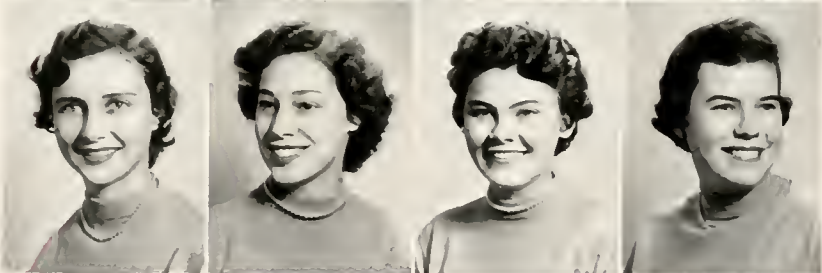

Ribet, Julia Lee  
Valdese, N. C.

Richardson, Lucy Annie  
Whiteville, N. C.

Rogan, Hazel Lulu  
Greeleyville, S. C.

Rouse, Shelby Jean  
Snow Hill, N. C.



Sessoms, Jean McLean  
Suffolk, Va.

Shannon, Edna Earl  
Gastonia, N. C.

Sheets, Jane Wallace  
Staunton, Va.

Steppe, Martha Virginia  
Marion, N. C.

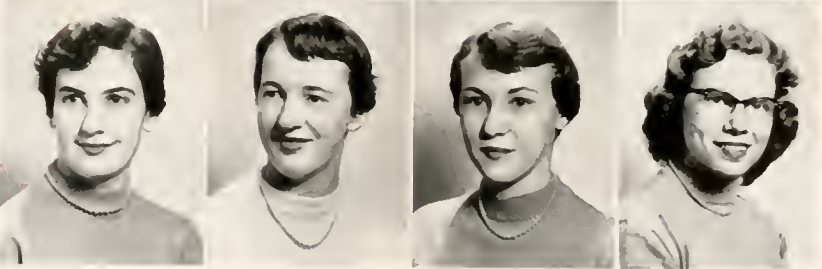

# Sophomore Class



Stickley, Joan Linda  
Strasburg, Va.  
Thompson, Mary Willie  
Yanceyville, N. C.  
Turner, Betty Jean  
Charlotte, N. C.  
Turner, Marianne Frost  
Mayesville, S. C.

Tyner, Elvira Jane  
Greenville, S. C.  
Webb, Ann Elizabeth  
Wadesboro, N. C.  
West, Ella Mae  
Warsaw, N. C.  
Williams, Aletha Jane  
Angelus, S. C.

Williams, Frances Ann  
Emporia, Va.  
Williams, Isola Rebecca  
Miami, Florida  
Wood, Jane Alice  
Draper, Va.  
Yeargin, Louise Patterson  
Thomasville, Ga.

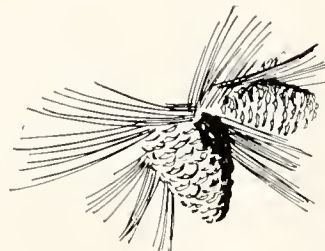

# Second Year Business



Honeycutt, Jessie Ruth  
Wadesboro, N. C.

Lovett, Martha Sara  
Cades, S. C.

Rudd, Betty Frances  
Mebane, N. C.

The Second Year Business students build

    Their share at F.M.C.

With "debits and credits" their minds are filled.

    Typing, stenography.

This two-year course prepares them for a

    Hurried business world,

When their well-learned efficiency is

    Dramatically unfurled.

In business offices they served

    With capability

And entered into school life fun

    With much vitality.

Then wearing suits of spotless white

    On graduation day,

The girls received certificates,

    Their efforts to repay.

Practical experience for these capable working girls.



The year was bright  
with the flash of  
class rings and pins . . .



And busy with the learning  
of the Highland Fling.



# Junior Class

"The tea hole is open."



"Attention all halls. . . ."







Viewing the progress of a small dream are Naugle, Shaw, Goodman, Bunn, Farmer, and Ritter.

## Class Officers

FRANCES SHAW  
*President*

PAT RITTER  
*Vice-President*

CAROLINE GOODMAN  
*Secretary*

JULIA NAUGLE  
*Treasurer*

BONNIE BUNN  
*Tea Room Manager*

PAT FARMER  
*Assistant Tea Room Manager*

The Juniors built a structure on

The foundation they had laid;

Unfinished is their labor, but

Much progress they have made.

A feeling of importance filled

The girls in this class, for

The titles of "Big Sisters," "Upper

Classmen" they now bore.

But still much work and parallel

Reports they had to yield,

Although it was presented in

Their chosen major field.

The new class ring, the Highland Fling,

Top floor in Going-Up Day—

All gave them pride and told them their

Last year was on its way.

# Junior Class

*First row, left to right:*

BALD, SARAH CAROLYN  
Bamberg, S. C.

BALLANCE, MARY F.  
St. Pauls, N. C.

BETHEA, HAZEL LARUE  
Hamer, S. C.

BIBERSTEIN, ELIZABETH BROOKS  
Burgaw, N. C.

BROWN, MARY ARCHIE  
St. Pauls, N. C.

BUCK, HELEN FAYE  
Wilmington, N. C.

*Second row:*

BUNN, BONNIE MAE  
Rocky Mount, N. C.

CARTER, CATHERINE VIRGINIA  
Wilson, N. C.

CLARK, PATRICIA LOUISE  
Daytona Beach, Florida

COCKRELL, BARBARA ANN  
Rocky Mount, N. C.

DAVIS, EVA GRAY  
Hamlet, N. C.

DAVIS, FRANCES BOBBITT  
Red Springs, N. C.

*Third row:*

DRUMHELLER, MILDRED  
Waynesboro, Va.

FARMER, PATRICIA ANN  
West End, N. C.

FUSSELL, GWENDOLYN  
Rose Hill, N. C.

GOODMAN, CAROLINE VIRGINIA  
Churchville, Va.

GRAHAM, BETSY CAROLYN  
Fayetteville, N. C.

HAMER, JEAN MCLUCAS  
Clio, S. C.

*Fourth row:*

HATCHER, BETTY JO  
Garner, N. C.

HUDSON, ELISE  
Clinton, S. C.

JARRETT, JUNE CAROL  
Kannapolis, N. C.

LEWIS, PATRICIA MCNEILL  
Parkton, N. C.

MATZE, MARY RUTH  
South Boston, Va.

MEDLIN, ELIZABETH ANN  
Mebane, N. C.





*Left to right:*

A moment of relaxation in the reading room.

A popular way of making money.

"How does it look?"

# Junior Class

*First row, left to right:*

MORRIS, DOROTHY  
Mocksville, N. C.

MUNROE, SALLIE ANNE  
Clarkton, N. C.

McAULEY, HARRIET LOUISE  
Statesville, N. C.

McCAIN, GLADYS ELIZABETH  
Waxhaw, N. C.

McLEAN, MARY KATHERINE  
Raeford, N. C.

NAUGLE, JULIA CAROLINE  
Blackstone, Va.

*Second row:*

NELSON, MARY LOUISE  
Horsepen, Va.

OLIVER, KITTYE MARIE  
Reidsville, N. C.

OZLIN, MARGARET ANDREWS  
Chase City, Va.

RITTER, KATHRYN PATRICIA  
Raeford, N. C.

ROBBINSON, LIDA CAROLYN  
Gastonia, N. C.

SHAW, FRANCES ELIZABETH  
Lumber Bridge, N. C.

*Third row:*

SINCLAIR, JANE  
Raeford, N. C.

STAFFORD, MARGARET ANN  
Buie's Creek, N. C.

STANFORD, ELMIRA  
Bartow, Florida

STONE, DELORES  
Laurel Hill, N. C.

TAYLOR, EVELYN LAVERNE  
Kannapolis, N. C.

THIGPEN, CATHERINE JOYCE  
Mount Olive, N. C.

*Fourth row:*

THOMAS, HELMA JEAN  
Lumberton, N. C.

THORNTON, SHIRLEY JEAN  
Reidsville, N. C.

WALDO, PEGGY BEACH  
Hope Mills, N. C.

WHITE, MARTHA JANE  
Charlotte, N. C.

WILLIAMSON, ANITA GRAY  
Rocky Mount, N. C.

WOMELDORF, EMOJEANE  
Lexington, Va.



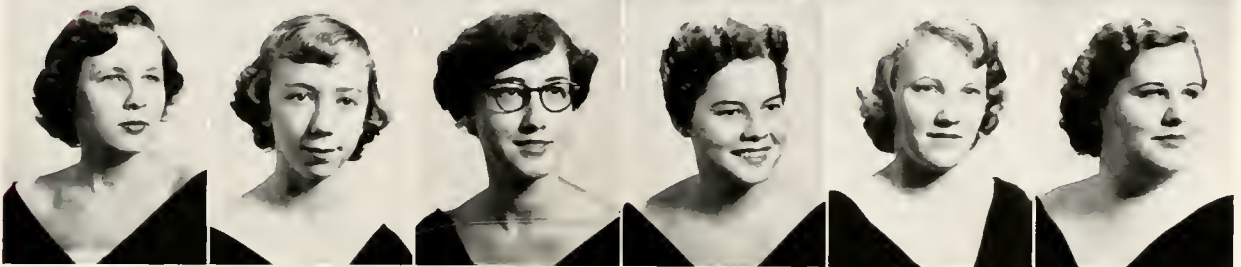
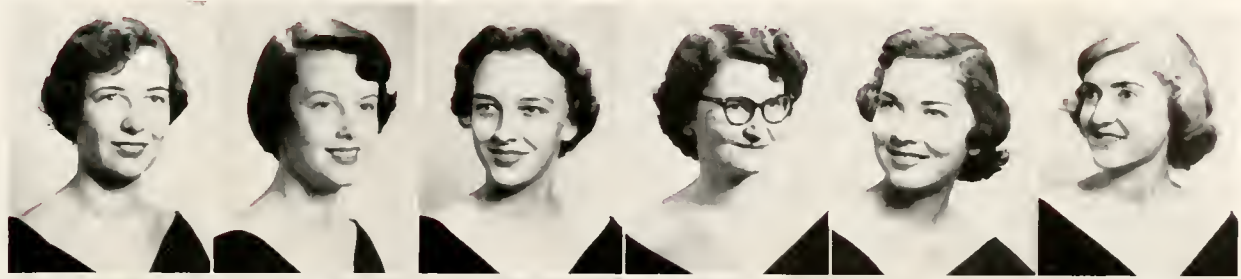

*Left to right:*

This was the year of snowballing  
in January. . . .

And swimming in October.

Bonnie becomes an F. M. C. girl

The exam schedule posted on the bulletin board becomes the center of attraction.



Seniors enjoy a late night of fun and fellowship as they decorate the Christmas tree.



Mascot William Lovin tries on his gown.

## Senior Class

Flutophone practice sessions prove more painful for those who have to listen than for those who have to learn to play.





A project nearing completion arouses pride in the hearts of seniors Dunn, McCracken, Williford, Kelly, Bowden, and Hale.

## Class Officers

NORMA KELLY  
*President*

ANN BOWDEN  
*Vice-President*

MARY HALE  
*Secretary*

MARY MCCRACKEN  
*Treasurer*

DORIS DUNN  
*Tea Room Manager*

MARTHA ANN WILLIFORD  
*Assistant Tea Room Manager*

The Seniors proudly finished their  
     Construction of four years,  
 And looked back with fond memories  
     On F. M. C. careers.  
 Recitals, student teaching, bringing  
     Majors to an end—  
 All these with extra times reserved  
     For Seniors had to blend:

Twelve o'clock light, raising the flag,  
     The Senior Christmas tree,  
 A pause for play on Senior day,  
     The socials, silver tea.  
 Now capping and commencement with  
     Nostalgia comes, and they  
 Will go to build their part in life,  
     Both near and far away.



The science bulletin board offers information about the World of Science.

## Senior Class

BILLIEGENE ADDOR, B.M.

Public School Music

Addor, N. C.

*La belle fille . . . Addor from Addor . . . wind chimes and incense . . . sophisticated shrug . . . artistic originality with a flare for the unique . . . William Eugene . . . shu-up!*

Epsilon Chi Society, Vice-President 3, 4; Glee Club 1, 2, 3, 4; St. Cecelia Music Club 1, 2, 3, 4; Writers' Club 1, 2, 3, 4, President 4, Treasurer 2; Marshal 3; Basketball 1, 2; Superlative 3; Highland Players 1, 2, 3, 4; Dance Chairman 4; Pine and Thistle Staff 3, 4; May Court 3, 4; Tennis 2; Dance Committee 2; The Skirl Staff 2.

JOYCE ANN BOWDEN, B.A.

Primary Education

Warsaw, N. C.

*Molasses drawl . . . humor tucked way down deep . . . A.C.L. . . conscientious student . . . placid . . . four years of Sunday dates.*

Zetesian Society; William Bartram Scientific Society 1, 2; Math Club 2, 3; French Club 1, 2, Vice-President 2; Student Volunteers 2; The Skirl Staff 3; Class Vice-President 4; Recorder of Points 4.

ALICE CAROLINA BRANTLEY, B.M.

Church Music

Selma, N. C.

*Meticulous . . . gentle knock . . . "That Jones Boy" . . . "her voice was ever soft, gentle, and low" . . . efficiency . . . unruffled.*

Zetesian Society, Pianist 3; Marshal 3; Dance Committee 3; Choral Club 1, 2, 3, 4, President 4; St. Cecelia Music Club 1, 2, 3, 4, Secretary-Treasurer 2; Highland Players 1, 2; Student Volunteers 3; Prayer Band Leader 2; Student Council 3, 4, Secretary 3, Vice-President 4; Organ Recital 4; *Who's Who in American Colleges and Universities.*

ANNIE MARGUERITE BYRD, B.M.

Piano

Elizabethtown, N. C.

*"A. Byrd" . . . infectious laugh . . . "Down Yonder" . . . unperturbed . . . "Yall, I wounce to tell you something" . . . B. S. U. . . perfect pitch.*

Zetesian Society, Pianist 3; St. Cecelia Music Club 1, 2, 3, 4; Student Volunteers 2; Prayer Band Leader 4; Choral Club 1, 2, 3, 4, Student Director 4; Senior Piano Recital 4; Baptist Student President.

PEGGY LOUISE CALLAHAN, B.A.

Grammar Grade Education

Whiteville, N. C.

*Waiting for Sam . . . animated doll . . . independent nature . . . collegiate wardrobe . . . Charleston . . . tiny waist.*

Epsilon Chi Society, Marshal 3, Secretary 3; Class Cheerleader 1, 2, 3; Student Volunteers 1, 2; Spanish Club 1, 2; William Bartram Scientific Society 2; Presbyterian Junior College Summer School 3.

MARY KATHRYN CAMPBELL, B.M.

Piano

Laurinburg, N. C.

*Scintillating redhead . . . steady worker . . . chef de cuisine . . . quick-trips home . . . diminutive voice . . . hometown teaching plans . . . heart of gold.*

Epsilon Chi Society; St. Cecelia 1, 2, 3, 4; Glee Club 1, 2, 3, 4, Secretary 3; Highland Players 1, 2; I.R.C. 4; P.J.C. Summer School 1; Senior Piano Recital 4; Senior Scribbler 4.





Addor



Bowden



Brantley



Byrd



Callahan



Campbell

# Senior Class

ADELAIDE BOGER CROMARTIE, B.A.

*Elementary Education*

St. Pauls, N. C.

*Always in a stew . . . Superintendent's wife . . . nothing less than an A . . . loves to talk . . . ambitious . . . my daughter Adelaide . . . inexhaustible.*  
W.C.U.N.C.; Zetesian Society; Day Students Club.

NAN JANE DORMAN, B.A.

*Primary Education*

Red Springs, N. C.

*Perennial suntan . . . amiable . . . lavender . . . Pontiac convertible . . . Miss Red Springs . . . unaffected . . . chic.*  
Epsilon Chi Society; Spanish Club 1; Day Students Club 1, 2, 3, 4, President 4; Student Council 4; May Court 3; WHITE HEATHER Staff, Class Editor 3; Prayer Band Leader 3; *The Skirl* Staff 3.

SARAH KATHERINE DUDLEY, B.M.

*Piano*

Concord, N. C.

*Pooky . . . outstanding ingenuity . . . personality plus . . . nimble fingers . . . resourceful . . . comedienne . . . touch of genius.*  
Epsilon Chi Society, Pianist 3, 4; Choral Club 1, 2, 3, 4, Accompanist 4; St. Cecelia Music Club 1, 2, 3, 4; Tennis 2; Highland Players 2, 3, 4; *The Skirl* Staff 2; Assistant Editor WHITE HEATHER 3; Recorder of Points 3; Marshal 3; Writers Club 4; Scribbler 4; Superlative 4; Recital 4.

DORIS WILMA DUNN, B.S.

*Biology*

Charlotte, N. C.

*School spirit . . . tea hole . . . temperamental . . . sports . . . determined . . . scientist . . . active.*  
Epsilon Chi Society, Censor 4; William Bartram Scientific Society 1, 2, 3, 4, President 4; Choral Club 1, 2, 3, 4; Highland Players 1, 2, 3; Mathematical Honor Society 1, 2, 3; Classical Club 1, 2; *The Skirl* Staff, Art Editor 2, 3; Prayer Band Leader 3; Class Officer 3, 4; Tea Room Manager 3, 4; Class Dance Decorations Chairman 3; Volleyball 1, 2, 3, 4; Monogram Club 3, 4; Delegate to North Carolina Academy of Science 3.

SHIRLEY MARIE FITZGERALD, B.A.

*Bible*

Waynesboro, Virginia

*Giggle . . . "Fitz" . . . sympathetic eyebrows . . . sudden seriousness . . . Laurinburg . . . convincing tone.*  
Epsilon Chi Society; Marshal 3; Spanish Club 1, 2, Vice-President 2; Student Volunteers 1; Prayer Band Leader 2; Dance Committee 2; Christian Association Cabinet 3, 4; Chairman Prayer Bands 3; Chairman Social Service 4; Volleyball 2, 3; Virginia Club 3, 4.

LUCY LOMAN FLEMING, B.M.

*Public School Music*

Mebane, N. C.

*Angelic comeliness . . . accommodating . . . "lissen" . . . radiant . . . simply dimply . . . devout . . . Queen of May.*  
Christian Association 3, 4; Chairman Worship 3, Vice-President 4; Prayer Band Leader 2; Zetesian Chaplain 2, 3; Choral Club 1, 2, 3, 4, Chaplain 2; Latin Club 1; Vice-President Student Volunteers 1, 2; May Court 2, Queen 4; Chief Marshal 3; St. Cecelia Music Club 1, 2, 3, 4; Class Officer 2.

Seniors carry the banner in the Fall Festival Parade.



A peep through the glass during a music lesson.





Cromartie



Dorman



Dudley



Dunn



Fitzgerald



Fleming

# Senior Class

BETTY JO GORE, B.A.

*French*

Shallotte, N. C.

*La Maitresse . . . "98 Olds" . . . intermittent humor . . . gentle manner . . . coastal accent . . . ivory complexion . . . affable.*

Epsilon Chi Society; Math Club 1, 2; William Bartram Scientific Society 2, 3, Secretary 3; French Club 1, 2, 3, 4, Secretary and Treasurer 2, President 4; Scribbler 4.

MARGARET LUCILLE GRAHAM, B.A.

*Mathematics*

Olivia, N. C.

*State . . . candid . . . spiked balls . . . tailored . . . feigned gruffness . . . athletic . . . Benhaven.*

Zetesian Society; *The Skirl* Staff, Reporter 2, 3; Athletic Board 1, 3, 4, Freshman Representative, Treasurer 3, Vice-President 4; Monogram Club 2, 3, 4; Volleyball 1, 2, 3, 4, Captain 2, 4; Varsity 1, 2, 3, 4; Basketball 1, 2, 3, 4, Captain 1, 2, 3, 4, Varsity 1, 2, 3; Math Club 1, 2, 3, 4, Finance Chairman 3; I.R.C. 4; William Bartram Scientific Society 4; French Club 1, 2, 3, 4; Assistant Tea Room Manager 3.

SYLVIA ABERNATHY GREEN, B.A.

*Elementary Education*

Red Springs, N. C.

*China doll . . . shoulder-strap bag . . . serene . . . always the sound of knitting needles . . . "Dibbie" . . . slender . . . domestic.*

Zetesian Society; Choral Club 1, 2, 3; WHITE HEATHER Staff 2; Student Volunteers 1, 2; William Bartram Scientific Society 1, 2; May Court 2; Spanish Club 1, 2, 3, Vice-President 3; Classical Club President 2, 3; Prayer Band Leader 3; Marshal 3; Superlative 3; Day Students Club 4.

MARY CHRISTOPHER HALE, B.A.

*Primary Education*

Wilmington, N. C.

*"Prissy" . . . unpretentious . . . impish . . . willing worker . . . cut-up . . . "descending giggle" . . . air of nonchalance.*

Epsilon Chi Society, Chaplain 2; Student Volunteers 1, 2; Spanish Club 1, 2; Classical Club 1, 2; Prayer Band Leader 2; *The Skirl* Staff 2, 3; Dance Committee 3; Choral Club 1, 2, 3; Volleyball 1, 2, 3, 4; Highland Players 3, 4, Secretary and Treasurer 4; Class Cheerleader 4; Class Secretary 4; Alpha Si Omega 4.

MARY JANE BROWN HALL, B.A.

*Primary Education*

Parkton, N. C.

*Metallic tone of voice . . . unadorned naturalness . . . devoted to her children . . . resolute com-muter . . . friendly . . . animated.*

Zetesian Society; Prayer Band Leader 4; Day Students Club 3, 4; Louisburg Junior College; Greensboro College.

DOROTHY GRIER HAMILTON, B.A.

*Primary Education*

Hampton, Virginia

*Oblivious . . . poetic talent . . . "tubnorm songbird" . . . good sport . . . thorough . . . punster . . . perpetually tardy.*

Zetesian Society; French Club 1, 2; International Relations Club 2, 3; St. Cecelia Music Club 1, 2, 3; Prayer Band Leader 3; Choral Club 1, 2, 3; Student Volunteers 1, 2, 3, 4; Highland Players 1, 2, 3, 4; Volleyball 2, 3, 4; Basketball 2, 3, 4; Writers Club 1, 2, 3, 4; *The Skirl* Staff 2, 3, 4; *Pine and Thistle* Staff 4; Scribbler 4; Literary Editor WHITE HEATHER 4.

The math majors are entertained by Miss Sowder in her apartment.

Dr. E. Stanley Jones's visit and chapel address was a rich experience for all.





Gore



Graham



Green



Hale



Hall



Hamilton

# Senior Class

JOAN MARIE HESTER, B.A.

*Mathematics*  
Wendell, N. C.

*Kindhearted . . . methodical . . . husky-voiced . . . thoughtful . . . firm grip . . . photography . . . seeking heart.*

Zetesian Society; Mars Hill College 1; Peace College 2; Mathematical Honor Society 3, 4; Wake Forest College Summer School 3; Prayer Band Leader 4; International Relations Club 4; Baptist Student Union Council 4; *Pine and Thistle* Business Staff.

SHIRLEY INMAN HUDGINS, B.A.

*English and History*  
Red Springs, N. C.

*Air mail letters . . . perpetual motion . . . "lil roommate" . . . tenderhearted . . . neat as a pin . . . fluctuating moods . . . lover of literature.*

Zetesian Literary Society; Classical Club 2; International Relations Club 2; Literary Staff *Pine and Thistle* 1, 2, 3; Business Staff *The Skirl* 2; Spanish Club 1; Assistant Business Manager WHITE HEATHER 3; William Bartram Scientific Society 2.

JEAN KEETER INGOLD, B.A.

*Primary Education*  
Fayetteville, N. C.

*"Luv" . . . cosmopolitan air . . . hair stylist . . . "Cashmere Jean" . . . Southern drawl . . . avocado . . . weekly trips home.*

Epsilon Chi Society; W.C.U.N.C. 1, 2; University of North Carolina Summer School 3; Classical Club.

FAYE ELIZABETH JENKINS, B.A.

*Mathematics and History*  
Union, South Carolina

*South Carolina . . . pleasant . . . knack for needlework . . . seminal interests . . . politics . . . sense and common sense . . . January graduate.*

Zetesian Society; Math Club 1, 2, 3, 4; Secretary Math Club 2; International Relations Club 2, 3, 4; Vice-President I.R.C. 3, President 4; Spanish Club 1, 2; William Bartram Scientific Society 4; Student Volunteers 2, 3; Classical Club 3, 4; *The Skirl* Staff 3, 4, Reporter and Columnist; WHITE HEATHER Staff, Literary Editor.

MICKIE YVONNE JERNIGAN, B.A.

*Elementary Education*  
Fairmont, N. C.

*Reliable . . . midnight office hours . . . "Y'all" . . . tactful . . . Al . . . relaxed saunter.*

Zetesian Society; Classical Club 1, 2; Spanish Club 2; William Bartram Scientific Society 2; WHITE HEATHER Staff 2; Student Volunteers 2, 3; International Relations Club 2, 3, 4; Marshal 3; Class President 3; Student Council 3; *The Skirl* Staff 4; Prayer Band Leader 4; Baptist Student Union Council 4.

NORMA ADELINE KELLY, B.A.

*Bible*  
Charlotte, N. C.

*"Kelly" . . . competent . . . dry wit . . . Charlotte commuter . . . mumbler . . . unobtrusive . . . crud club.*

Epsilon Chi, Chaplain 3; Student Volunteers 2; Highland Players 2; Choral Club 2; Class Vice-President 3; Class President 4; Student Council 4; Volleyball 2, 3, 4, Varsity 4; Superlative 4; *Who's Who in American Colleges and Universities*.

Those seniors playing double roles.





Hester



Hudgins



Ingold



Jenkins



Jernigan



Kelly

# Senior Class

BETTY LOU LAMB, B.A.

Mathematics  
Wilmington, N. C.

"Lou Lamb" . . . exuberant . . . born teacher . . . friendly . . . agile . . . capable . . . contagious laughter.

Epsilon Chi Society; President of Freshman Class; Christian Association Cabinet 2, 3, 4, Vice-President 3; Mathematical Club 1, 2, 3, 4, Secretary 2, Vice-President 3; Classical Club 1, 2; International Relations Club 2, 3, 4; Choral Club 1, 3, 4; Basketball 1, 2, 3, 4; Volleyball 2, 3, 4, Varsity 3, 4; Monogram Club 4; Editor-in-Chief of *The Skirl* 2; Dance Committee 2; *Pine and Thistle* Staff 1; Superlative 4; Writers Club 1; Student Volunteers 1, 2; President of Student Body 4; *Who's Who in American Colleges and Universities*.

NAOMI FRANCES LEE, B.M.

Voice and Music Education  
Wilmington, N. C.

"Naomi" . . . countless . . . aristocratic accent . . . fur coat . . . "Ye-e-s?" . . . generosity plus . . . surprise package.

Epsilon Chi Society; St. Cecelia 1, 2, 3, 4; Writers Club 2, 3, Secretary 3; *The Skirl* Staff 3, 4; Choral Club 1, 2, 3, 4; Member of Cast of *Our Town*; Wilmington College Summer School, 1952 and 1954; Senior Recital.

NELL HESTER LENNON, B.S.

Business Education  
Bladenboro, N. C.

First four-year business graduate . . . witty . . . willing helper . . . well-groomed . . . poker faced . . . efficient . . . relaxed.

Epsilon Chi Society; Business Students' Club 1, 2, 3, Vice-President 3; Future Business Leaders of America 4; President 4; Spanish Club 3, 4; Choral Club 1, 2; *Pine and Thistle* Assistant Business Manager 3; WHITE HEATHER Typing Editor 3.

CLARA MAY LILES, B.A.

History  
Garland, N. C.

"Luv" . . . "The Writers Club will meet" . . . giddy . . . repertoire of alma maters . . . friendly spirit . . . beaucoup de beaux . . . deep-set eyes.

Epsilon Chi Society; East Carolina 1; Mars Hill 2; University of North Carolina 3; Volleyball 3; Basketball 3; Writers Club 3, 4, Vice-President 4.

CHRISTINE ELLEN MALONEY, B.A.

Bible  
Cullen, Virginia

Mistaken for Mozingo . . . satin-finish . . . tranquil . . . level-headed . . . nice to tell your troubles to . . . that just-combed look . . . "aw shucks."

Zetaseta Society, Secretary 4; Class Treasurer 2, 3; Spanish Club 1, 2, 3, President 3; Student Volunteers 2, 3, 4, President 4; St. Cecelia Music Club 2; William Bartram Scientific Society 2; Math Club 2, 3; Prayer Band Leader 3; Volleyball 2, 3, 4; Virginia Club; Fire Chief 4.

JO ANN MAYS, B.A.

Elementary Education  
Taylorsville, N. C.

Coquette . . . "hello here" . . . cinch belts . . . gum-chewer . . . brunette beauty . . . artistic talent . . . pixie.

Epsilon Chi Society; Choral Club 1; Spanish Club 3, 4; William Bartram Scientific Society 3, 4; W.C.U.N.C. Summer School 2; Lenoir-Rhyne Summer School 3; *Pine and Thistle* Staff 3, 4; Dance Committee 3; Highland Players 3; Mitchell College 1; Athletic Board, Head of Tennis, 4; Classical Club 4; May Court 4.

After-dinner coffee in the kitchen for table girls.



Student teachers diligently search for lesson-plan materials.







Lamb



Lee



Lennon



Liles



Maloney



Mays

# Senior Class

MARY ELLA MIZE, B.A.

*Bible*

Commerce, Georgia

*Top-flight flogger . . . M E M . . . "Is that a vacancy" . . . Scotland-born . . . warm personality . . . complaisant . . . controlled disposition.*

Epsilon Chi Society, Censor 3; Student Volunteers 1, 2; French Club 2, 3, Vice-President 3; Classical Club 2, 3; *The Skirl* Staff, Photographer 2, Associate Editor 3; Junior-Senior Dance Chairman 3; Math Club 4; A.A. Board, Head of Swimming 3, President 4; Student Council 4.

JEAN HELEN MORRIS, B.A.

*Elementary Education*

Maxton, N. C.

*A true Flora Macdonald girl . . . "Joe" . . . sweet-tempered . . . future Yankee . . . domestic . . . past interest at P.J.C. . . . methodical.*

Business Manager, *Pine and Thistle* 4; Circulation Manager, *The Skirl* 3; Choral Club 1, 2, 3; Volleyball 1, 2, 3; International Relations Club 3, 4; William Bartram Scientific Society 1, 2, 3, 4, Vice-President 4; Spanish Club 1, 2; Prayer Band Leader 4; Student Volunteers 2; Proctor 2; Summer School, P.J.C. 2; Zetesian Society.

DORIS MOZINGO, B.S.

*Home Economics*

Bowden, N. C.

*Mistaken for Maloney . . . "Motz" . . . self-made wardrobe . . . Fleming Hall devotee . . . glossy hair . . . behind-the-scenes worker.*

Zetesian Society, Vice-President 4; Class Secretary 3; Home Economics Club 1, 2, 3, 4, Secretary 2, President 3; Spanish Club 1, 2; Student Volunteers 2; A. A. Board, Head of Pingpong 2; Dance Committee 2, 3; Marshal 3; May Court 4.

KATHLEEN CHRISTIAN MURCHISON, B.A.

*English*

Concord, N. C.

*Photogenic . . . witticisms . . . self-assured . . . well informed . . . preens . . . 5:45 p.m.—Gershwin Preludes . . . "Mmm—Boag."*

Epsilon Chi Society, President 4; Austin Peay State College 1, 2; Mathematical Honor Society 3, 4; Assistant Editor *Pine and Thistle* 3, Literary Staff 4; Writers Club 3, 4; May Court 3, Maid of Honor 4; Student Council 4; Scribbler 4; *Who's Who in American Colleges and Universities*.

MARY CATHERINE McCracken, B.A.

*Bible and Latin*

Henderson, N. C.

*Twinkle in her eye . . . Plans for the future . . . Latin scholar . . . creative ingenuity . . . innate sincerity . . . manager of finance . . . self-reliant.*

Zetesian Society; Student Volunteers 1; Spanish Club 1, 2; Classical Club 1, 2, 3, 4, Treasurer 2; Choral Club 2, 3, 4; Volleyball 1, 2; Basketball 1, 2; *The Skirl* Staff, Business Manager 4; Class Officer, Treasurer 4; Prayer Band Leader 3; *Who's Who in American Colleges and Universities*.

MARY ANN MCGIRT, B.A.

*Elementary Education*

Laurinburg, N. C.

*In the background . . . priceless . . . apologetic tone . . . organizer . . . infinite patience . . . unrecognized accomplishments . . . diplomat.*

Zetesian Society; Mathematical Honor Society 1, 2; Spanish Club 1, 2, Secretary-Treasurer 2; William Bartram Scientific Society 1, 2; Writers Club 1, 2, Secretary 2; Student Volunteers 1, 2; Prayer Band Leader; Senior Scribbler; Editor *The Skirl*; Editor WHITE HEATHER; *Who's Who in American Colleges and Universities*.

. . . Spring brings again the view of couples strolling through the gardens.





Mize



Morris



Mozingo



Murchison



McCracken



McGirt



They're at it again!

# Senior Class

McKay  
McNeill  
Nicholson

**DOROTHY LANG ANDERSON** McKay, B.A. *Elementary Education* Red Springs, N. C.  
*Always something to say . . . Bill . . . uninhibited . . . constant sniffles . . . bundle of energy . . . dramatic ability.*

Zetesian Society; *The Skirl* Staff 2; Highland Players 1, 2, 3, Custodian 2, Roles in Major Productions 1, 2, 3, 4; Alpha Psi Omega 2, 3, 4, Secretary-Treasurer 3; Writers Club 1, 2, 3, Vice-President 2; Spanish Club 1, 2; I.R.C. 2, 3; Day Students Club.

**MARJORIE McNEILL**, B.A. *Grammar Grade Education and Bible* Sanford, N. C.  
*Good-natured . . . fastidious in dress . . . industrious . . . unobtrusive . . . special interest in Fords . . . wee-voiced.*

Zetesian Society; William Bartram Scientific Society 2; Math Club 1, 2, 3, 4; Student Volunteers 1, 2, 3, 4; Spanish Club 1, 2; Volleyball 1, 2, 3, 4; Basketball 2, 3, 4.

**KATHRYN NICHOLSON**, B.S. *Home Economics* Mt. Gilead, N. C.  
*"Luv" . . . statuesque . . . Limestone . . . stylish wardrobe . . . obliging . . . small voice . . . jewelry for every occasion.*

Epsilon Chi Society; Limestone College 1, 2; High Point Summer School; Basketball 3, 4; Home Economics Club 3, 4, President 4; Dance Committee 3.

**HILDA RUTH PHILLIPS**, B.A. *Bible* Rocky Mount, N. C.  
*"Grinny" . . . the zest of living . . . double dates . . . "Publicity, Jr." . . . jokes . . . "Let me tell you."*

Zetesian Society; Math Club 1, 2; Student Volunteers 1, 2, 3, 4, Treasurer 2, Secretary 3, Representative from Cabinet to Council 4; International Relations Club 4; Prayer Band Leader 2; Christian Association Cabinet 4; Spanish Club.

**SARA LOUISE SANDERS**, B.A. *Primary Education* Badin, N. C.  
*Considerate . . . "along came Bill" . . . dainty . . . winsome . . . not loquacious . . . helpful . . . wedge-heeled shoes.*

Epsilon Chi Society; Math Club 1, 2; Student Volunteers 2, 3, 4, Treasurer 3, Vice-President 4; International Relations Club 2, 3, 4; Program Committee 3; Spanish Club 1, 2; William Bartram Scientific Society 2, 4; Dance Committee 3; Senior Class Editor of *WHITE HEATHER*.

**MILDRED EMILY SPILLMAN**, B.A. *Primary Education* Wilmington, N. C.  
*Easy-going manner . . . Wilmington commuter . . . frank . . . Mercury owner . . . elementary school interest . . . teaser . . . a camellia in her hair.*

Salem College 1, 2; Science Club 1; Spanish Club 1; Future Teachers of America 1, 2; Epsilon Chi Society 3, 4; Wilmington College Summer School.

**ELLEN DOLORES WILLIAMS**, B.A. *Bible* Rocky Mount, N. C.  
*Wide-eyed sincerity . . . sympathetic . . . demure . . . hand-span waist . . . graceful . . . sense of duty . . . inspired and inspiring.*

Zetesian Society, Marshal 3; Volleyball 3; Math Club 1, 2, 3, 4; Student Volunteers 1, 2, 3, 4; International Relations Club 2, 3, 4; May Court 1; French Club 1; Class Treasurer 1; Class President 2; Student Council 2, 4; Christian Association Treasurer 3; Christian Association President 4; Cabinet 3, 4; Choral Club 1; *The Skirl* Staff 2, 3; Writers Club 1, 2; *Who's Who in American Colleges and Universities*.

**MARTHA ANN MORRISON WILLIFORD**, B.A. *Elementary Education* Rowland, N. C.  
*Senior bride . . . acute sensibility . . . "Marty" . . . conscientious . . . pre-eminent Highland Player . . . kind-hearted . . . quiet dignity.*

Zetesian Society; Choral Club 1, 2, 3; Highland Players 1, 2, 3, 4, Secretary-Treasurer 3, President 4; Classical Club 1, 2, 3; *The Skirl* Staff, Assistant Business Manager 3, Reporter 4; Prayer Band Leader 4; St. Cecelia Music Club 1, 2; French Club 1, 2; Assistant Tea Room Manager 4; International Relations Club 3, 4; Volleyball 2, 3, 4; Basketball 2, 3, 4; Methodist Student Movement 1, 2, 3, 4, President 3, 4; Alpha Si Omega 3, 4.

**SHIRLEY ANN WILLIS**, B.A. *Bible* Morehead City, N. C.  
*Coastal accent . . . hair twister . . . confidante . . . her lights never go out . . . earnest . . . "Hoigh-toide" . . . boisterous.*

Epsilon Chi Society; Student Volunteers 1, 2; Spanish Club 2, 3, 4; Commercial Club 1; Basketball 1, 2, 3, 4; Volleyball 1, 2, 3, 4; Math Club 2, 3, 4; International Relations Club 4; Prayer Band Leader 3; Classical Club 4; Winthrop Summer School.

Phillips  
Sanders  
Spillman

Williams  
Williford  
Willis





# Activities

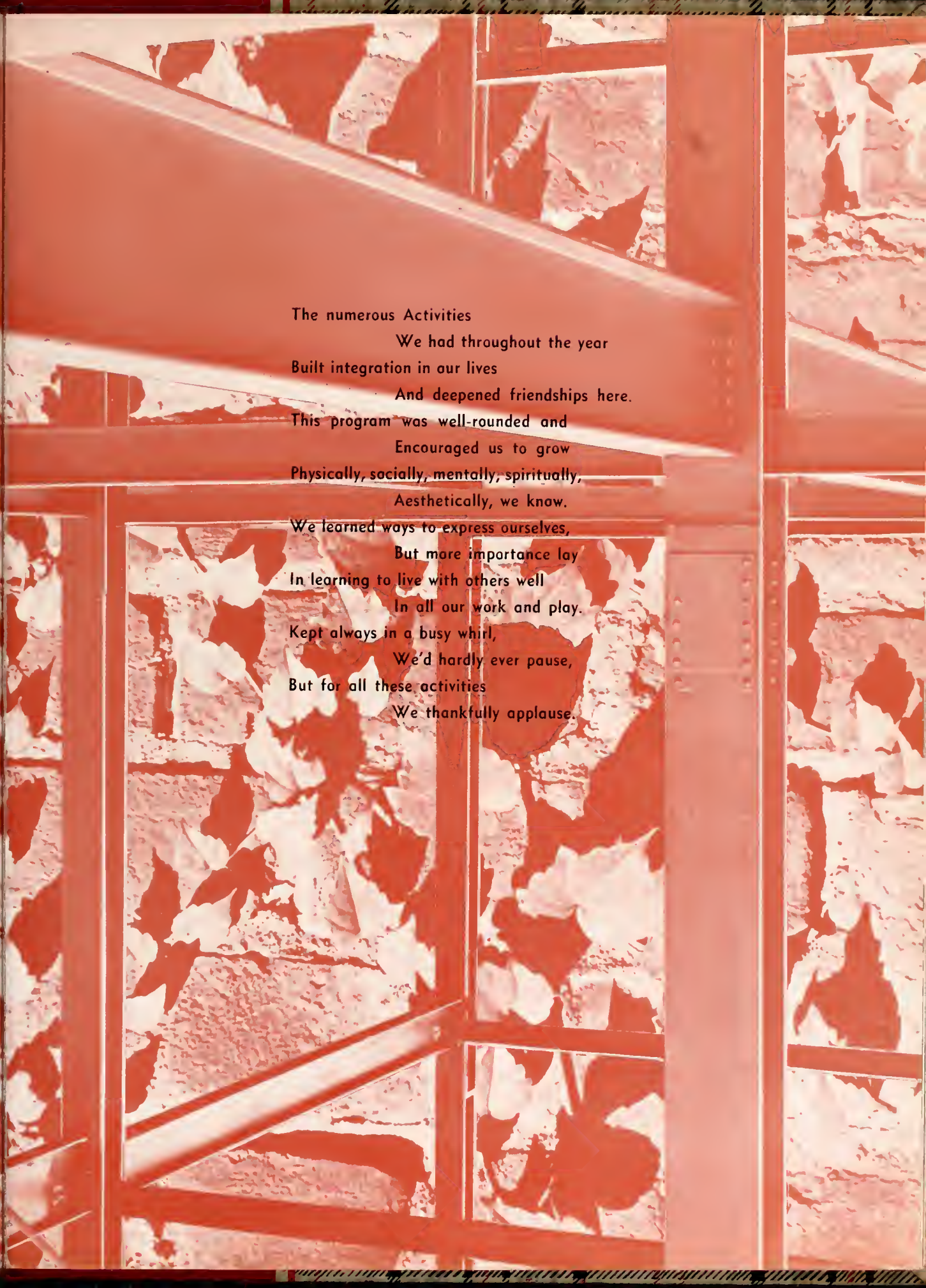

The numerous Activities  
We had throughout the year  
Built integration in our lives  
And deepened friendships here.  
This program was well-rounded and  
Encouraged us to grow  
Physically, socially, mentally, spiritually,  
Aesthetically, we know.  
We learned ways to express ourselves,  
But more importance lay  
In learning to live with others well  
In all our work and play.  
Kept always in a busy whirl,  
We'd hardly ever pause,  
But for all these activities  
We thankfully applause.



## Student Government

BETTY LOU LAMB.....	<i>President</i>	FRANCES SHAW.....	<i>Junior Class President</i>
ALICE BRANTLEY.....	<i>Vice-President</i>	ANNE TURNER.....	<i>Sophomore Class President</i>
MARY ARCHIE BROWN.....	<i>Secretary</i>	BETSY AUTEN.....	<i>Freshman Class President</i>
SUE OWEN.....	<i>Treasurer</i>	BETTY JOE HATCHER.....	<i>Zetesian Society President</i>
ELLEN WILLIAMS.....	<i>Christian Association President</i>	KATHLEEN MURCHISON.....	<i>Epsilon Chi Society President</i>
MARY ELLA MIZE.....	<i>Athletic Association President</i>	NAN DORMAN.....	<i>Day Students President</i>
NORMA KELLY.....	<i>Senior Class President</i>	MRS. P. P. MCCAIN.....	<i>Adviser</i>



The never-forgotten experience of the first dance of the year.



Those first few weeks of conscientiously studying the Handbook.



The Student Council leads the school  
 In all its government;  
 All organizations and classes does this  
 Council represent.  
 They make plans and suggestions for  
 Improvement of the school.  
 They would establish honor and  
 The keeping of the rule.

The student body weekly meets and  
 Hears the Council report,  
 To offenders brought before them, Council  
 Turns into a court.  
 Petitions to faculty, "Handbook," the  
 First dance of the year,  
 Hospitality week-end hosts—  
 All come within their sphere.

A float in the Fall Festival Parade.



"For no longer than ten minutes."

20



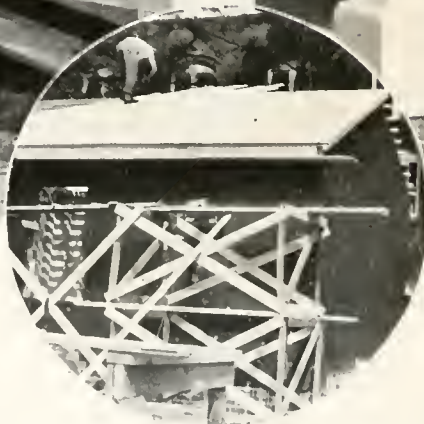
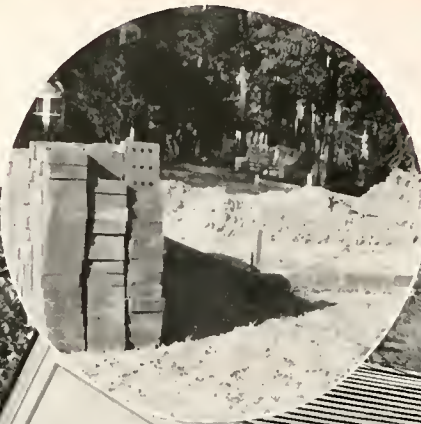

# Christian Association



ELLEN WILLIAMS  
*Christian Association President*

HILDA PHILLIPS  
*Outreach Committee Chairman*

SHIRLEY THORNTON  
*Prayer Bands Chairman*

## CABINET

ELLEN WILLIAMS  
*President*

LUCY FLEMING  
*Vice-President*

MARY McLEAN  
*Secretary*

SALLIE ANNE MUNROE  
*Treasurer*

BETTY LOU LAMB  
*Ex Officio, President of the Student Body*

PEGGY GRAHAM  
*Worship Committee Chairman*

SHIRLEY FITZGERALD  
*Social Service Committee Chairman*

MICKEY OZLIN  
*Fellowship Committee Chairman*

MRS. ELBERT MCPHAUL  
*Faculty Adviser*



In Watkins Hall are Phillips, Fleming, Lamb, Ozlin, Graham, Thornton, McLean, Munroe, and Fitzgerald.



The Christian Association directs the religious  
 Life at F.M.C.;

The Cabinet urges a Christ-centered life  
 For students and faculty.

"The glory of God through Christ and  
 Through Christ to Me" was their theme;

The finishing of our own Prayer Chapel  
 Became their hopeful dream.

## Christian Association



Spiritual Enrichment Week was with us  
 Twice—in fall and spring;

Thanksgiving baskets, toy workshops, weekly  
 Vespers and Hymn Sing,

The C.A. library, the May Day booths,  
 The joy of Capsule Day,

These things and numerous others are just  
 A part of our own C.A.

## PEACE ON EARTH



## Prayer Bands

"Prayer is the soul's sincere desire";

Our Prayer Bands weekly meet  
In small groups bound in prayer  
and love

Around the Master's feet.

Prayer Band leaders: Martha White, Julia Lee Ribet, Lou Ann Nethercutt, Mildred Drumheller, Young Sun Cha, Joan Hester, Ricardo Lambert, Lucy Richardson, Annie Byrd, Norma Pittard, Jean Morris, Mary Jane Hall, Caroline Goodman, Joyce Thigpen, Emojeane Womeldorf, Joanne McMillan, Nancy Bell, Pat Farmer, Pat Powell, Mickey Jernigan, Martha Ann Williford, and Pat Ritter.



## ... Our Source for Spiritual Growth

### Student Volunteers

"Go ye into all the world,"

Has been our Lord's command;

The Student Volunteers obey

By joining heart and hand.

They further interest in mission  
fields

Through programs every week,

They teach the Bible in the Negro  
school;

Hear missionaries speak.

Officers are Christine Maloney,  
president; Sara Sanders, vice-  
president; Jane Wood, secretary;  
Nancy Bell, treasurer; and Hilda  
Phillips, representative from the  
cabinet.



# Flora Macdonald Athletic Association

The Athletic Association  
 Brings fellowship and fun;  
 A chance to enter into sports  
 It offers everyone.  
 Chief among activities  
 Have been the tournaments—  
 Volleyball and basketball  
 Brought gaiety, suspense.  
 Swimming, softball, bowling, tennis,  
 Ping-pong and May Day  
 Brought us happy moments spent  
 In comradeship and play.



MARY ELLA MIZE

## A. A. Board

MARY ELLA MIZE.....	A. A. Board President	BETTY TURNER .....	Swimming
LUCILLE GRAHAM .....	Vice-President	EVA GRAY DAVIS.....	Volleyball
CAROL JONES .....	Secretary	JO MAYS .....	Tennis
DELORES STONE .....	Treasurer	ANITA WILLIAMSON .....	Basketball
PAT POWELL .....	Salesman	LOU ANN NETHERCUTT .....	Bowling
ALESE HARRISON.....	Freshman Representative	JOAN STICKLEY .....	Softball
JOANNE McMILLAN .....			Cheerleader

Left to right: Jones, McMillan, Mays, Turner, Davis, Graham, Harrison, Williamson, Nethercutt, Stickley, Powell, and Stone.



## Cheerleaders

Cheerleaders bring to tournaments  
Enthusiasm, pep;  
This year they wear new emblems,  
and

We know they're right "in step"!  
They lead us in our "Friendship  
Song"

Sung in the dining hall;  
We think they're great and appreciate

Our school cheerleaders all.

*Left to right, are Sandra Sweet, freshman; Mary Hale, senior; Joanne McMillan, college cheerleader; Faye Buck, junior; and Jean Rouse, sophomore.*



## Monogram Club

In many sports activities  
Did these girls participate;  
A certain number of credit points  
They did accumulate.  
Being eligible to join,  
To this club they now turned,  
So these members proudly wear  
The monograms they earned.

*Standing, Betty Lou Lamb, Lucille Graham, Sallie Anne Munroe, Eva Gray Davis, Pat Farmer; seated, Anita Williamson, Doris Dunn, and Delores Stone.*



Those chosen for Volleyball Varsity are, left to right, Lou Ann Nethercutt, Sallie Anne Munroe, Norma Kelly, Betty Lou Lamb, Sarah Goodman, Emojeane Womeldorf, Anne Turner, and Lucille Graham.



# Volleyball

Seniors who composed the winning Volleyball Team are, top below, front row: Christine Maloney, Lucille Graham (Captain), Norma Kelly, Doris Dunn; back row: Marjorie McNeill, Mary Hale, Martha Ann Williford, Shirley Willis, and Dot Hamilton.

Junior Team members are, front row: Delores Stone, Betsy Graham, Anita Williamson (Captain), Evelyn Taylor, Elise Hudson; back row: Martha White, Sallie Anne Munroe, Emojeane Womeldorf, Mary Ruth Matze, Pat Farmer, Pat Ritter, and Eva Gray Davis.

Sophomore Team members are, front row: Carol Jones, Joan Stickley, Pat Melvin (Captain), Becky Williams, Julia Gibbs; back row: Pat Powell, Lucy Richardson, Anne Turner, Norma Pittard, and Jane Wood.

Freshman Team members are, front row: Sandra Sweet, Mary Collins, Mae Calhoun, Sarah Goodman (Captain), Jean Stuart West, Betsy Auten, Mary Ruth McLean, Alice Shelton; back row: Mary Stuckey, Alese Harrison, Marian Stuckey, Hazel McLean, Mary King, Jane McLeod, Jane McDonald, Shirley Evans, and Marie Russell.







Tommy Ammons, referee, discusses some rules with some of the players.

# Basketball

Senior Team members are, *front row*: Marjorie McNeill, Dot Hamilton; *back row*: Martha Ann Williford, Doris Dunn, Lucille Graham (Captain), and Shirley Willis.

Junior Team members are, *front row*: Anita Williamson, Emojeane Womeldorf, Sallie Anne Munroe (Captain), Delores Stone, Gladys McCain; *back row*: Martha White, Mary Ruth Matze, Pat Ritter, Eva Gray Davis, Pat Farmer, and Mary McLean.

Sophomore Team members are, *front row*: Lucy Richardson, Anne Turner, Joan Stickley, Pat Melvin, Joanne McMillan; *back row*: Sue Owen, Norma Pittard (Captain), Carol Jones, Becky Williams, and Jane Wood.

Freshman Team members are, *front row*: Mary Stuckey, Sandra Sweet, Mary Collins, Shirley Evans, Mary King (Captain); *second row*: Evelyn Moore, Macel Cox, Alice Shelton, Marian Stuckey, Hazel McLean, Jane McLeod; *back row*: Alese Harrison, Marie Russell, Mary Ruth McLean, Jane McDonald, Jean Stuart West, and Sarah Goodman.



# Zetesian Society



BETTY JOE HATCHER  
President



Zetesian Officers are, *back row, left to right*: Jane Wood, Chaplain; Christine Maloney, Secretary; Doris Mazingo, Vice-President; Martha Steppe, Pianist; *front row*: Lucy Richardson, Censor; and Mickie Ozlin, Treasurer.

"Friendship" is the motto, and  
 The colors green and white;  
 Zetesian during Rush Week urged  
 The Freshmen to "go right."  
 They took them out to Lakewood  
 For a weiner roast and fun;  
 The Minstrel Show with Epsilon Chi  
 Gave joy to everyone.  
 Monthly meetings, skits and games  
 Brought entertainment fine;  
 In Hospitality Week-end we  
 Saw the talents shine.  
 The members hold fond memories,  
 And loyal they will be  
 To Zeta Theta Psi—their chosen  
 School society.

The Dance in the making.



Orientation Week feature.





# Epsilon Chi Society

KATHLEEN MURCHISON  
*President*

Their "loyalty to white and gold"  
 Binds those in Epsilon Chi;  
 Much fellowship and fun their monthly  
 Meetings do supply.  
 A square dance they provided for  
 The Freshmen brought much  
 cheer;  
 The Christmas Dance with Zetesian was  
 The highlight of the year.  
 They with Zetesian played hostess to  
 Debaters in the spring  
 And sponsored senior "take-offs," which  
 Was quite a riotous thing.  
 So when they are far from F.M.C.,  
 They'll still be ever true,  
 And we may hear their voices:  
 "Epsilon Chi, we sing to you."



Epsilon Chi Officers are, *standing, left to right*: Doris Dunn, Censor; Sarah Dudley, Pianist; Barbara Arrington, Secretary; *seated*: Carolyn Johnson, Treasurer; Billiegene Addor, Vice-President; and Shirley Fitzgerald, Chaplain.

An evening of fun with P.J.C. as guest.

"Blue Christmas"—with an old English accent.



# Flora Macdonald



## Choral Club

Choral Club Officers are Alice Brantley, President; Barbara Arrington, First Vice-President; Martha Steppe, Second Vice-President; Joyce Thigpen, Third Vice-President; Betsy Graham, Secretary; Lou Ann Nethercutt, Treasurer; and Peggy Graham, Chaplain. Mr. Lawrence Skinner is the director.

The Choral Club lifts up its voice  
And sings into our heart;  
The blend forms perfect unity—  
Each singer gives her part.

This year the members chose new robes  
And made a tour in spring;  
With gratitude, expectancy,  
We listen to them sing.

## St. Cecelia Music Club

This group has taken music,  
Theoretical or applied,  
And meets each month to hold  
programs  
On music, their joy and pride.

Officers are Joyce Thigpen,  
President; Sarah Dudley, Vice-  
President; and Shirley Kearns,  
Secretary-Treasurer.



# Conservatory

## Concert-Lecture Series

Naomi Farr, Lyric Soprano  
October 14

Gerard Souzay, Baritone  
March 3

Sylvia Zarembo, Pianist  
November 4

Players Incorporated, "The Would-Be Gentleman"  
February 15

Budapest Quartet  
January 28



## Senior Recitals

Long years of practice climax in  
A moment of reward—  
As tones of beauty are by throngs  
Of listeners adored.



Those giving senior recitals are, left to right: Alice Brantley, organ; Naomi Lee, voice; Kathryn Campbell, piano; Annie Byrd, piano; and Sarah Dudley, piano.



*Publications*

ANN MCGIRT, *Editor*; MARY McCRACKEN, *Business Manager*; CAROLYN ROBINSON, *Assistant Editor*; ANITA WILLIAMSON, *Assistant Business Manager*; DOROTHY HAMILTON, *Literary Editor*; SARA SANDERS, *Senior Class Editor*.



ELMIRA STANFORD, *Junior Class Editor*; PAT MELVIN, *Sophomore Class Editor*; JESSIE BLUE HARDESTY, *Freshman Class Editor*; SHIRLEY KIGER, *Typist*; BARBARA COCKRELL, *Typist*; THELMA CAMERON, *Typist*.

# The White Heather

With "unity" as watchword for  
 The '55 WHITE HEATHER,  
 The annual staff joined hands and pledged  
 To "see it through together."  
 Dr. Bullock advised us in  
 This task—great did it seem;  
 And we somehow survived to bring  
 You "Building" as the theme!

The Scribblers six, through their use  
 Of terminology,  
 Stuck their finger on each senior's  
 Personality.  
 Discussion, laughter, slow ideas,  
 All kept them late at night;  
 Outstanding traits of their classmates  
 They tried to bring to light.

Senior Scribblers are, *left to right*: Betty Jo Gore, Dot Hamilton, Ann McGirt, Kathleen Murchison, Sarah Dudley, and Kathryn Campbell.



# The Skirl



EVELYN TAYLOR  
Business Manager

KITTYE OLIVER  
Editor

The student newspaper of F. M. C.  
Is aptly called *The Skirl*;  
It's published every other week  
And keeps right in a whirl.  
It brings the latest campus news  
And feels the public pulse;  
The steady grind, well organized  
Brings very good results.

## THE STAFF

ROSA MOORE.....Associate Editor  
JUNE JARRETT.....Assistant Business Manager  
SHIRLEY DAVIS.....Photographic Editor  
MICKIE JERNIGAN, ANITA WILLIAMSON, MYRA LEWIS,  
JANE SHEETS, BECKY WILLIAMS, DOTTIE MORRIS,  
RUTH EVELYN TOPPING.....Reporters  
SHIRLEY BULLARD, JOAN STICKLEY, MARY WILLIE  
THOMPSON, BETSY BREWER, EVA GRAY DAVIS, MARTHA  
ANN WILLIFORD.....Advertising Staff  
HARRIET MCAULEY.....Circulation Manager  
MARTHA WHITE, MICKY OZLIN...Assistant Circulation  
Managers  
MR. THOMAS WRIGHT.....Faculty Adviser  
MR. DAVID TATEM, MISS HARRIET MORRISON...Editing  
Committee







SHIRLEY THORNTON  
*Editor*

JEAN MORRIS  
*Business Manager*

THE STAFF

EMOJEANE WOMELDORF.....*Assistant Editor*

PAT RITTER.....*Assistant Business Manager*

PATTERSON YEARGIN, KATHLEEN MURCHISON, JULIA LEE  
RIBET, CAROLYN JOHNSON, JULIA GIBBS. *Literary Staff*

YVONNE BRUMBLES, JO MAYS, JOAN HESTER....*Business  
Staff*

BILLIEGENE ADDOR, KATHERINE RAY, DOT HAMILTON,  
*Art Staff*

DR. ELEANOR B. SCOTT..... *Faculty Adviser*

# Pine and Thistle

This student-edited magazine, nicknamed

The "P. and T.,"

Brings to us four times a year

True creativity;

Behind such things as plays and stories,

Poems and essays,

Is seen good thinking, planning, and

The work of many days.





## The Virginia Club

The pride of their colonial ancestors' eyes, these Virginia girls hold high their love for their home state with much singing of their favorite song, "Carry Me Back to Old Virginia." Some progress has been made toward doubling the number of Virginia students here, their chief aim. Their topic of conversation and the purpose of their meetings, however, remain the same—always and forever—Virginia. Pat Powell, president; Betsy Fleshman, vice-president; Betsy Auten, secretary; Alese Harrison, treasurer, and Mrs. McPhaul, adviser, lead this organization in the accomplishment of its purposes.



## Future Business Leaders of America

These students mix business with pleasure through meetings and social activities. Movies, speakers, and interesting programs give opportunities for development of leadership qualities. Every business student looks forward eagerly to the annual club tea and to the picnic. The officers, Nell Lennon, president; Jean Rouse, vice-president, and Miss McIntyre and Miss Stenhouse, advisers, lead this club to success.



## Home Economics Club

These young women desire to become better wives, homemakers, teachers, and citizens through combining education, business, social interest, and practical experience. Their aim is to broaden their knowledge in their chosen field of Home Economics. Katherine Nicholson, president, leads the club forward with the assistance of Delores Stone, vice-president; Sally Bald, secretary; Anne Lipscomb, treasurer; Miss Womble and Mrs. Currie, advisers.

## Day Students Club

With their own prayer band, day student meetings, and column in *The Skirl*, the day students are a vital part of the student life at Flora Macdonald. Commuting to school each day, they quickly slip into the routine of busy schedules and form one of the most active clubs on our campus. Nan Dorman is president; Shirley Chadwick, secretary-treasurer; Mary Jane Hall, prayer band leader; Helma Jean Thomas, reporter; Mrs. McPhaul, adviser.



## Mathematical Honor Society

Outstanding ability and achievement is recognized and rewarded in this honor society for a high scholastic record is a requirement for membership. Interest in mathematics is created and encouraged while fellowship in social activities draw the members closer together in the fulfilling of their objectives. Gladys McCain, president; Eva Gray Davis, vice-president; Lou Ann Nethercutt, recording secretary; Harriet McAuley, corresponding secretary; Julia Gibbs, treasurer; Joanne McMillan, finance chairman and Miss Sowder, adviser, lead the club.



## International Relations Club

The aim of this outstanding organization is to promote an understanding of current international problems. Through chapel programs, panel discussions, and intelligent conversation, they have spread this understanding and created interest throughout the college. Their officers—Faye Jenkins, president; Harriet McAuley, vice-president; Frances Shaw, secretary; Emojeane Womeldorf, treasurer; Sara Sanders, reporter and scrapbook custodian, and Miss Robertson, adviser have led the club in active participation this year.





## Classical Club

Interest in the life and culture of the ancient Greeks and Romans is promoted by the students of Latin and Classical Civilization in this club. Learning to recognize and appreciate the contributions which they have made to modern civilization is its high aim. Shirley Bullard, president; June Jarrett, vice-president; Marie Potter, secretary-treasurer and Miss Harriett Morrison, adviser, lead the club forward to better understanding.



## The French Club

To learn French, to think French, to enjoy French are the aims of the French Club. Its members strive to create and increase interest in French life, customs, culture, and language. Fellowship is enjoyed by the members at socials, in meetings, and in class. Betty Jo Gore, president; Mary Ella Mize, vice-president; Mickie Ozlin, secretary-treasurer, are the officers, and Mr. Reagan is the adviser.



## The Spanish Club

These students are very interested in not only learning the Spanish language but also in acquiring a knowledge of the people of the Latin American countries. Through records, books, guest speakers, and discussions, they become more familiar with the customs and activities of these neighbors. Officers of the club are Mildred Drumheller, president; Betsy Fleshman, vice-president; Yvonne Brumbles, secretary; Jean Blalock, treasurer, and Mr. Wright, adviser.

## Highland Players

Through this organization is gained a greater interest in the arts and a deeper appreciation of drama. Those who participate are first pledge members and then are considered for membership at the end of the year. Officers are Martha Ann Williford, president; Faye Buck, vice-president; Mary Hale, secretary-treasurer, and Mr. Tatem, adviser.



## Writers Club

Creative writing is an important aim of this group as they meet together and discuss ideas and problems relating to the field of writing. This working together proves stimulating and encouraging. Officers are Billiegene Addor, president; Clara Liles, vice-president; Dot Hamilton, secretary; Aletha Williams, treasurer, and Dr. Scott, adviser.



## William Bartram Scientific Society

This group is interested in scientific experiments and developments. Through discussions, movies, reports, and studies, they gain a deeper insight into this valuable and interesting field. Officers are Doris Dunn, president; Jean Morris, vice-president; Aletha Williams, secretary; Betsy Brewer, treasurer, and Dr. Hansen, Miss Hawse, and Dr. LeVesconte, advisers.





## Features

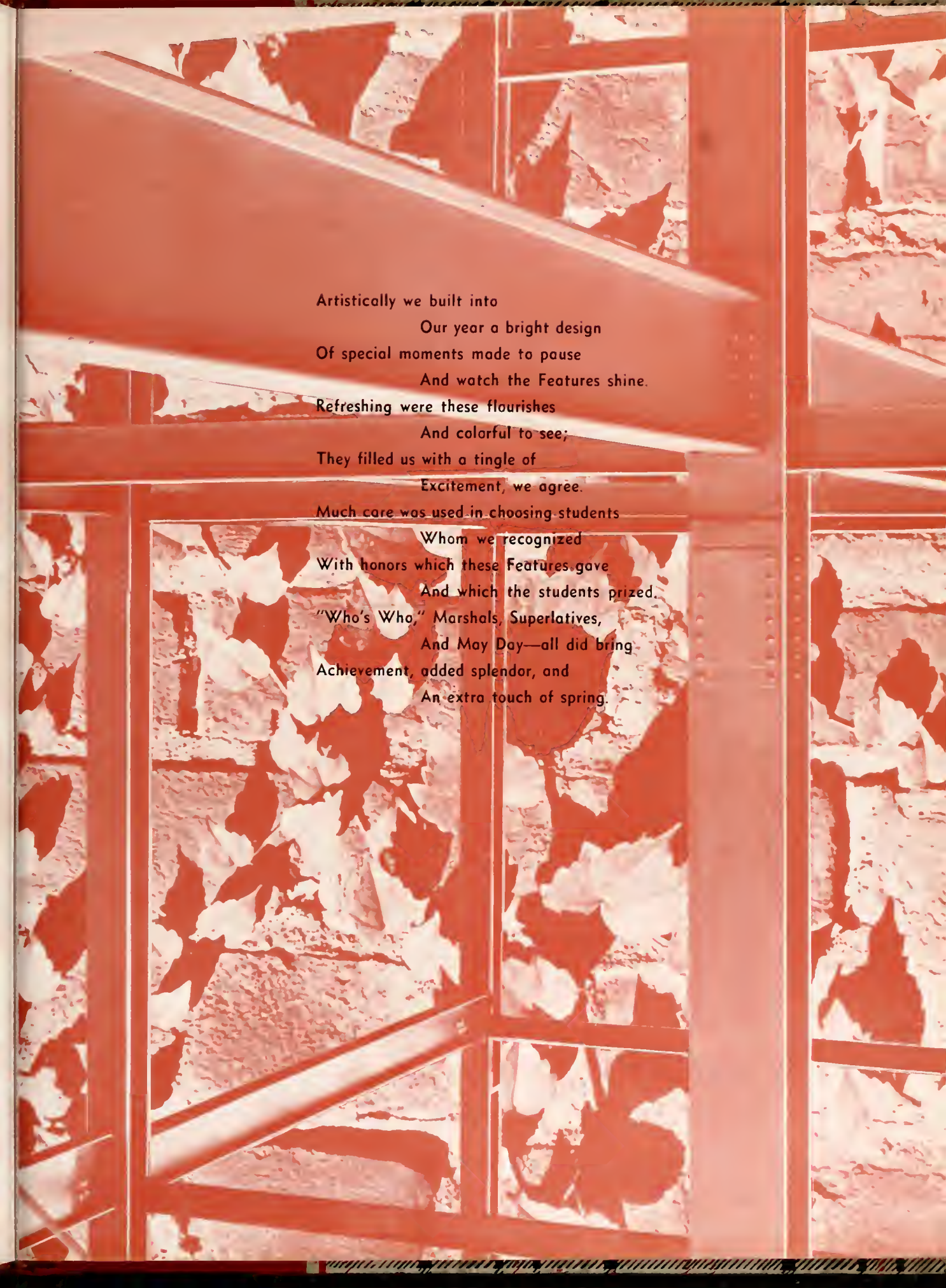

Artistically we built into  
Our year a bright design  
Of special moments made to pause  
And watch the Features shine.  
Refreshing were these flourishes  
And colorful to see;  
They filled us with a tingle of  
Excitement, we agree.  
Much care was used in choosing students  
Whom we recognized  
With honors which these Features gave  
And which the students prized.  
"Who's Who," Marshals, Superlatives,  
And May Day—all did bring  
Achievement, added splendor, and  
An extra touch of spring.

ALICE BRANTLEY



## Who's Who



NORMA KELLY

ELLEN WILLIAMS







KATHLEEN MURCHISON

in American Universities  
and Colleges



BETTY LOU LAMB



ANN MCGIRT  
MARY MCCRACKEN



Chief Marshal

Frances Shaw

# Marshals . . .

Efficient hospitality

Elected from the Junior class

Adorned in sparkling white,

By Zetesian and Epsilon Chi,

The Marshals serve as usherettes

Appealing charm and dignity

On concert-lecture nights.

The Marshals do supply.

*Left to right: Pat Farmer, Mary Archie Brown, Sallie Anne Munroe, Mary McLean, Emojeane Womeldorf, Martha White, Betsy Graham, and Gwen Fussell.*





Frances Shaw  
Beauty

Norma Kelly  
Best All-Around



Betty Turner  
Sportsmanship



**Sarah Dudley**  
Personality





Betty Joe Hatcher  
Dependability



Betty Lou Lamb

Capability





**May  
Day**

**Lucy Fleming  
Queen**

**Kathleen Murchison**  
**Maid of Honor**





SALLIE ANNE MUNROE  
*Junior Attendant*



CAROLYN JOHNSON  
*Sophomore Attendant*



SARAH DAWSON  
*Freshman Attendant*

DORIS MOZINGO  
*Senior Attendant*



SHIRLEY CHADWICK  
*Sophomore Attendant*

# May

A pale white lily sits enthroned, at-  
tended  
By the flowers,  
Which deck themselves in rainbow  
hues  
That come with summer showers.



BILLIEGENE ADDOR  
*Senior Attendant*



JOY STALVEY  
*Freshman Attendant*

# Court

A fairyland so beautiful  
Compels my heart to stay  
And give obeisance to this flower,  
The lovely Queen of May.



PEGGY WALDO  
*Junior Attendant*

JO MAYS  
*Senior Attendant*



FRANCES SHAW  
*Junior Attendant*



Far away from noisy tumult  
And the city's throng  
Stands our cherished Alma Mater  
Worthy of our song.

On her wide and spacious campus  
Springs of crystal rise,  
Which for joy and health and beauty  
She shall ever prize.

Stately pine trees waving o'er her,  
Proud her guards to be,  
Whisper faith and hope and courage,  
Faithful listens she.

Now we lift our joyous chorus  
Full of love to Thee,  
Hail to thee, O Alma Mater!  
Hail, O, F. M. C.





Are

“Yours for a Lovely Home”

\*

The Minuet Bedspreads

Kitchen Cottons

Texturuff Bedspreads

Scatter Rugs

Hobnail Bedspreads

Bath Sets

PRODUCED IN NORTH CAROLINA

*Sold by fine stores everywhere*

\*

**MORGAN-JONES, INC.**

58 Worth Street

NEW YORK, N. Y.



# Belk-Hensdale



HAY ST. thru to FRANKLIN ST.



**OPEN DAILY AT 9:00 A. M. — FREE DELIVERY CITY & FT. BRAGG — USE OUR EASY LAY-AWAY PLAN**

FAYETTEVILLE

ELIZABETH CITY

LUMBERTON

WHITEVILLE

RAEFORD

ABERDEEN

RED SPRINGS

DUNN

★

*Belk Stores Are the Carolina's Largest  
Distributors of Reliable Merchandise*

*Compliments of*

Royal Credit Jewelers, Inc.

207 Hay Street

FAYETTEVILLE, N. C.

**PENNEY'S**  
ALWAYS FIRST QUALITY!

**CITY OPTICAL OPTICIANS CO.**

Fayetteville

Prince Charles Hotel

PHONE 2-4228

FAYETTEVILLE, NORTH CAROLINA

**FLEISHMAN'S STYLE SHOPS**

*Exclusive But Not Expensive*

COATS : SUITS : DRESSES

Three Locations

114 Hay St. Bragg Blvd. Mallonee Village

FAYETTEVILLE, NORTH CAROLINA

**PEPSI-COLA**

"Schools Aid for Every Grade"



**Hatcher's Office Supply**

## *Bender's Drug Stores*

*Your Friendly Rexall Druggists  
Three Stores To Serve You*

*Hay Street Fayetteville Haymount  
Mallonee Village Ft. Bragg*

Hotel  
**PRINCE CHARLES**

•  
AIR-CONDITIONED  
DINING ROOM

•  
FAYETTEVILLE, NORTH CAROLINA

*Compliments of*

**RAYLASS DEPT. STORE**

FAYETTEVILLE, NORTH CAROLINA

**NEW YORK RESTAURANT**

226 Hay Street

35 Years Under Same Management

FAYETTEVILLE, NORTH CAROLINA

*Compliments of*

**S. H. KRESS AND CO.**

FAYETTEVILLE, NORTH CAROLINA

**McCRORY'S  
5 and 10c Store**

208 Hay Street

FAYETTEVILLE, NORTH CAROLINA

**M. M. SMITH  
FURNITURE COMPANY**

★

**FURNITURE  
FOR EVERY HOME**

*Wholesale and Retail*

★

325 Hay Street  
FAYETTEVILLE, NORTH CAROLINA

**HIGHLAND LUMBER COMPANY**

*Lumber and Building Supplies*

★

Plant and Offices 325 Blount Street  
Phones 3191 and 3192  
FAYETTEVILLE, NORTH CAROLINA

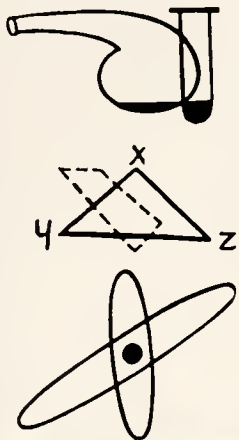

# GOOD FORTUNE

to the Class of '55

BOTTLED UNDER AUTHORITY OF THE COCA-COLA COMPANY BY  
FAYETTEVILLE COCA-COLA BOTTLING COMPANY

*The Belles  
of  
Flora Macdonald  
Eat Their  
Fresh Fruits and Vegetables  
from*

**PATE-DERBY CO.**

FAYETTEVILLE, N. C.

★

*Why Not You? Dial 2-2131*



FAYETTEVILLE, NORTH CAROLINA

Hatcher's  Jewelers

103 Hay Street : Dial 2-2000

FAYETTEVILLE, NORTH CAROLINA

*Registered Jewelers - American Gem Society*

**DIANA SHOPS**

*Smartest in Feminine  
and Children's Apparel*

123-25 Hay Street : Phone 6473

FAYETTEVILLE, NORTH CAROLINA

**McFADYEN**

*Music and Jewelry Store*

118 Hay Street  
FAYETTEVILLE, NORTH CAROLINA

**St. Pauls Drug Co., Inc.**

*The Rexall Store*

PRESCRIPTION DRUGGISTS

Phone 223-6

ST. PAULS, NORTH CAROLINA

*Compliments of*

**HORNE'S JEWELERS**

*Nationally Advertised*

WATCHES - DIAMONDS - JEWELRY

5 Market Square  
FAYETTEVILLE, NORTH CAROLINA

**ROBESON OFFICE SUPPLIES**

STATIONERS  
OFFICE OUTFITTERS  
PRINTERS

LUMBERTON, NORTH CAROLINA

If You Live in Southeastern  
North Carolina

*It's*

**THE FAYETTEVILLE OBSERVER**

*"North Carolina's Oldest Newspaper"*

"Est. 1817"

**For Complete  
NEWS COVERAGE**

**Try Trailways Thru-Liners  
Same Coach — Same Seat  
All the Way**

Daily Thru-Liner Service from Red Springs to:

Charlotte  
Asheville  
Chattanooga  
Knoxville  
Nashville  
Memphis  
Wilmington  
Kinston

and many other cities.

**Charter Trips a Specialty**

Let us help you and your group plan a trip in your own "private" coach. New air-conditioned buses are available for special trips to any point in North America. Charter rates are often less than individual fares.

*Write or Telephone*

**QUEEN CITY TRAILWAYS**

CHARLOTTE, N. C.

*Compliments of*

**STERLING JEWELERS, INC.**

Phone 2-5174 : 211 Hay Street

FAYETTEVILLE, N. C.

*Compliments of*

**CUMBERLAND DAIRY**

FAYETTEVILLE, N. C.

# Dr Pepper

*Compliments of*

**McNAIRS**  
**DEPARTMENT STORE**

LAURINBURG, N. C.

**SAMMIE'S-LOUISE SHOP**

*Complete Ladies Apparel*

LAURINBURG, NORTH CAROLINA

**W. L. THOMPSON COMPANY**

*Wholesale Food Products*  
Sandwiches - Donuts - Pies - Candies, Etc.

Lumberton Fayetteville Laurinburg  
LAURINBURG, NORTH CAROLINA

**GLAMOR SHOP**

GO GLAMOR :-: DRESS WELL

*Save Money*

Phone 1151

LAURINBURG, NORTH CAROLINA

*Camel's Flour*

**HAMMOND GROCERY**

LAURINBURG, NORTH CAROLINA

*Compliments of*

**ROBERT'S JEWELERS**

LAURINBURG, NORTH CAROLINA

**Harrill's Music Store**

LUMBERTON, NORTH CAROLINA

**Home of Baldwin Pianos and  
Electronic Organs**

Phone 3730

412 Chestnut Street

**WEWO**

**HEDGPETH  
PHARMACY**

*Two Registered Druggists*

Lorraine Hotel Building  
LUMBERTON, NORTH CAROLINA

*Compliments of*

**A. WEINSTEIN & SONS**

LUMBERTON, NORTH CAROLINA

**SCARBOROUGH BUILDERS  
SUPPLY COMPANY**

*Complete Building Service*

Fayetteville Road  
LUMBERTON, NORTH CAROLINA

**FREEMAN PRINTING COMPANY**

*"Over Fifty Years of Quality Printing"*

D. T. LAMBETH, *Manager*  
Dial 3925  
LUMBERTON, NORTH CAROLINA

**JACK PAIT FURNITURE CO.**

*Furniture - Radios - Appliances*

Phone 572  
Chestnut Street  
LUMBERTON, NORTH CAROLINA

*Good Food*

*Air-Conditioned*

**Blanchard's Restaurant**

*"In the Heart of Tobaccoland"*

On U.S. Highway 301  
Phone 3136  
LUMBERTON, NORTH CAROLINA

**McLEOD MOTORS, INC.  
CHRYSLER : PLYMOUTH**

*Sales and Service*

LUMBERTON, NORTH CAROLINA  
Phone 3574

**INSURE WITH US  
FIRE :-: AUTO :-: HAIL  
PROTECTIVE AGENCY, INC.**

Phone 3217  
LUMBERTON, NORTH CAROLINA

**K. M. BIGGS, INC.**

*"The Friendly Family Store"*

Established 1903

Elm Street  
LUMBERTON, NORTH CAROLINA

**Lumberton Appliance Co.**

•  
LUMBERTON, NORTH CAROLINA

**FREEMAN MOTOR COMPANY**

*Chrysler - Plymouth*

NEW AND USED CARS  
Second and Chestnut Streets  
LUMBERTON, NORTH CAROLINA

**MORGAN MOTOR CO.**

RAEFORD, NORTH CAROLINA

*When Better Automobiles Are Built*

**BUICK**

*Will Build Them*

*Compliments of*

**HOKE CONCRETE WORKS**

RAEFORD, NORTH CAROLINA

*Compliments of*

**THE JOHNSON COMPANY**

*Cotton, Fertilizer, Seed, Insurance*

RAEFORD, NORTH CAROLINA

**JOHNSON COTTON CO.  
of RAEFORD, Inc.**

*Furniture, Electric and Gas Appliances*

**FAST FLAME GAS SERVICE**

RAEFORD, NORTH CAROLINA

**WILLIAM L. POOLE  
INSURANCE COMPANY**

★

RAEFORD, NORTH CAROLINA

**THE BANK of ROWLAND**

DIAL 3732

ROWLAND, NORTH CAROLINA

Organized 1904

*Member of Federal Deposit  
Insurance Corporation*

**HOTEL RAEFORD**  
*equipped with*  
**AIR CONDITIONED CAFETERIA**

RAEFORD, NORTH CAROLINA

**RAEFORD LUMBER CO.**

**LUMBER : BUILDING MATERIALS**

RAEFORD, NORTH CAROLINA

*Compliments of*

**S. L. ADAMS CO.**

ROWLAND, NORTH CAROLINA

**BAUCOM APPLIANCE COMPANY**

RAEFORD, NORTH CAROLINA

FRIGIDAIRE PRODUCTS  
MAYTAG WASHERS EASY WASHERS  
ZENITH RADIO AND TELEVISION  
SMALL APPLIANCES, ETC.

*Quality Is of First Importance*

*Compliments of*

**ELLIS FURNITURE STORE**

*"Best For Less"*

Phone 3632

ROWLAND, NORTH CAROLINA

**BULLARD INSURANCE AGENCY  
Fire & Casualty**

*"We Strive to Please"*

Phone 67  
MAXTON, NORTH CAROLINA

*Compliments of*  
**Austin-Gilbert Drug Company**

*The Rexall Store*

MAXTON, NORTH CAROLINA

**SAFEWAY MARKET**

*Meats - Groceries & Frozen Foods*

PHONE 7  
MAXTON, NORTH CAROLINA

*Compliments of*

**Service Trading Company**

MAXTON, NORTH CAROLINA

**MAXTON HARDWARE COMPANY**

*Hardware - Paints and Varnishes  
Builders Supplies*

Phone 88  
MAXTON, NORTH CAROLINA

**HESTER-KINLAW  
FURNITURE COMPANY, INC.**

Box 206 Phone 258  
MAXTON, NORTH CAROLINA

*"Complete Home Furnishings"*

**PRESBYTERIAN JUNIOR COLLEGE**

*Member Southern Association of Colleges and Secondary Schools*

Thoroughness in Instruction — Small Classes

Individual Attention — Friendly Christian Campus Atmosphere

Opportunity for Personal Participation

Student Activities and Athletics

Standard University Parallel Freshman and Sophomore College Courses

One-Year and Two-Year Business Courses

Preparatory 11th, 12th Grades

*Write for Catalog*

MAXTON, NORTH CAROLINA



**Pontiac  
Studebaker  
International Harvester**

*Sales and Service*

★

**SINGLETON AND  
McMILLAN, Inc.**

★

Phone 3971  
RED SPRINGS, NORTH CAROLINA

**THE QUALITY SHOP**

*Clothing for the Family*

129 S. Main Street                      DIAL 5116  
RED SPRINGS, NORTH CAROLINA

*You are cordially invited to visit*

**FLORA'S**

*for the latest in styles and fashions*

RED SPRINGS, NORTH CAROLINA

*Compliments of*

**BAXLEY-JOHNSON  
CHEVROLET CO., INC.**

RED SPRINGS, NORTH CAROLINA

**MILK BAR**

*Short Orders                      Curb Service*

★

Lumberton Road  
RED SPRINGS, NORTH CAROLINA

**M. & S. MOTOR CO.**

●

**CHRYSLER and PLYMOUTH CARS**

*Sales and Service*

●

RED SPRINGS, NORTH CAROLINA  
Phone 248-1

*Compliments of*

**LIBERTY  
MANUFACTURING  
COMPANY**

RED SPRINGS, NORTH CAROLINA



**Graham's  
Department Store Co.**

Phone 257-1

RED SPRINGS, NORTH CAROLINA

*Graduate To Greater Food Savings  
At Your Friendly*  
**COLONIAL STORE**

3rd and Main Streets  
RED SPRINGS, NORTH CAROLINA

**AGGIE'S CHAT-N-CHEW**

*Fountain Service                      Short Orders  
Magazines and Papers*

Open Weekly and Sundays  
RED SPRINGS, NORTH CAROLINA

*Shop in Red Springs  
the Home of*

**FLORA MACDONALD COLLEGE**

*and*

**Wood's 5-10-25c Stores, Inc.**

RED SPRINGS, NORTH CAROLINA

*Compliments of*

**THE SCOTTISH BANK**

**McNEILL CLEANERS**



116 South Main Street  
Phone 294-1  
RED SPRINGS, NORTH CAROLINA

**FOR GROCERY NEEDS**

*Shop Your Friendly*

**PROGRESSIVE STORES**

MAXTON - RED SPRINGS - RAEFORD  
NORTH CAROLINA

**MCDONALD'S CLEANERS**

**QUALITY CLEANING**

Phone 4536

LUMBERTON ROAD

RED SPRINGS, N. C.

*Compliments of*

★

**ROBBINS MILLS  
(N.C.), INC.**

★

**RED SPRINGS DIVISION**

**SANDERS FURNITURE  
COMPANY**

RED SPRINGS, NORTH CAROLINA

**D. M. McMILLAN**

*"Ford Products Since 1912"*

★

RED SPRINGS, NORTH CAROLINA

**BURROUGHS CUT-RATE STORE**

Phone 4271

RED SPRINGS, NORTH CAROLINA

SCHOOL SUPPLIES

STATIONERY : SANDWICHES

PANGBURN'S CANDY

TOILET ARTICLES : DRINKS

*Compliments of*

**WESTERN AUTO STORE**

RED SPRINGS, NORTH CAROLINA

**General Auto Sales, Inc.**

OLDSMOBILE and G.M.C. TRUCKS

*Full Line of Parts*

*Expert Mechanics*

Phone 2381

RED SPRINGS, NORTH CAROLINA

**GRANTHAM INSURANCE  
AND REALTY COMPANY**

---

SAFETY - SECURITY - SERVICE

---

Phone 330-1

RED SPRINGS, NORTH CAROLINA

**LENOIR'S JEWEL SHOP**

INTERNATIONAL SILVER

---

*Quality Jewelers*

---

TIFFIN CRYSTAL

RED SPRINGS, NORTH CAROLINA

ALLEN BUILDERS SUPPLIES  
Inc.

---

LUMBER : BUILDING MATERIAL

---

Phone 2386  
RED SPRINGS, NORTH CAROLINA

NEIGHBORS SHOE STORE

*Red Springs Exclusive  
Shoe Store*

RED SPRINGS, NORTH CAROLINA  
PHONE 3981

D. R. "DOC" COVINGTON  
GOOD USED CARS

★  
Telephone 2651  
RED SPRINGS, NORTH CAROLINA

BODENHEIMER FURNITURE CO.

★  
RED SPRINGS, NORTH CAROLINA

YOU WILL BE PLEASED WITH OUR  
*QUALITY AND SERVICE*

★  
RED SPRINGS DRUG CO.

*Headquarters for  
Flora Macdonald College Students*

★  
RED SPRINGS, NORTH CAROLINA

RED SPRINGS  
SUPPLY CO., INC.

★  
GENERAL MERCHANTS  
*The Friendly Store*

★  
Fertilizers and Cotton  
Hardware  
Gracery -:- Market  
Building Material

★  
Allis-Chalmers Farm Machinery

★  
DIAL 3701 and 3271  
RED SPRINGS, NORTH CAROLINA

*Compliments of*  
KENNEDY'S JEWELRY AND  
GIFT SHOP

FINE WATCH REPAIRING  
RED SPRINGS, N. C.  
*"We Serve to Serve Again"*

RED SPRINGS FLORIST

*"Flowers For All Occasions"*

204 Vance Street  
Phone 3691  
RED SPRINGS, NORTH CAROLINA

*Compliments of*  
EDEN'S FLOWER SHOP

*"We Wire Flowers Anywhere"*

East 4th Avenue Phone 2241  
RED SPRINGS, NORTH CAROLINA

*Our Lumberton Sponsors*

Whiting Supply Company

Sullivan-Peacock Shoes

The Robesonian, Inc.

Lumberton Trading Company, Inc.

Ideal Dress Shop

Shain Jewelers

Lumberton Flower Company

*Compliments of*

MAXTON SUPPLY CO.

MAXTON, N. C.

*Compliments of*

McGIRT'S PLUMBING AND  
ELECTRICAL SERVICE

SUPPLIERS *and* CONTRACTORS

PHONE 230

MAXTON, NORTH CAROLINA

*Compliments of*

McKEITHAN  
HARDWARE

★

RED SPRINGS, NORTH CAROLINA

POWERS FURNITURE  
COMPANY, INC.

★

ST. PAULS, NORTH CAROLINA

B. C. MOORE AND  
SONS, INC.

*Air-Conditioned for Your  
Shopping Comfort*

PHONE 6211

RED SPRINGS, NORTH CAROLINA

*"Buy From Moore and Save More"*



**TOWNSEND'S PHARMACY**  
The Rexall Store

★

**DEPENDABLE DRUGGIST**  
*Where the College Girls Meet*

★

RED SPRINGS, NORTH CAROLINA

*Compliments of*

**CARO-MAID**  
**ICE CREAM**  
**COMPANY**

DILLON, S. C.

MARGARET L. McGOOGAN

WILLIAM T. McGOOGAN

**THE PHOTO SHOP**  
COMMERCIAL PHOTOGRAPHY

PHONE 549-1

Scottish Heights

RED SPRINGS, NORTH CAROLINA

# FLORA MACDONALD COLLEGE

RED SPRINGS, NORTH CAROLINA

59th Year

ACCREDITED SENIOR COLLEGE AND CONSERVATORY

B.A., B.S., and B.M. DEGREES

Flora Macdonald College has "that something." You can't quite describe it. You feel it — just as soon as you step on the campus. It's "something" intangible but real. Ask any student who has lived in the elevating and energizing atmosphere of the college. You will be told it's "something" that gets into one's heart, mind, and soul — "something" that awakens the best — "something" that lays hold of the best — "something" that brings out the best. It's "something" a student feels when studying in the library or listening to a lecture in the classroom or playing basketball in the gym or walking through the college gardens. It's "something" that makes a student want to work and play and live with zest and joy and abandonment. It's "something" a student finds at Flora Macdonald — "something" that lives in her and with her during her college years — "something" which goes with her out into life and makes her a unique person, radiant in personality, unselfish in spirit, and successful in her career as a teacher or nurse or pastor's assistant or technician or secretary or wife and mother or leader in her church and community. "That something" is the plus in education which Flora Macdonald offers you. It's "that something" which money cannot buy but which no girl who has found it would exchange for all the wealth of India.

MARSHALL SCOTT WOODSON, *President*

# OFFICIAL PHOTOGRAPHERS

for the

## 1955 WHITE HEATHER

*Colonna Studios, Inc.*

114 Park Row : New York 7 : New York



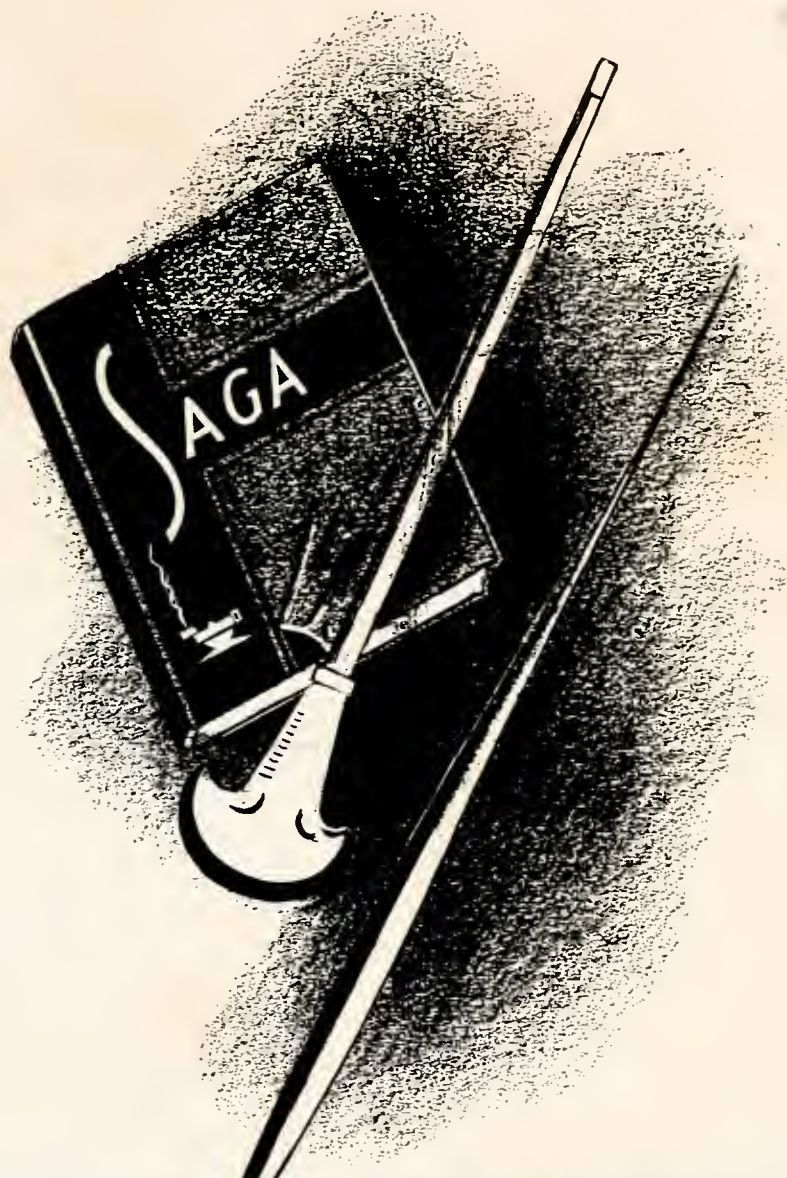

**CHARLOTTE ENGRAVING CO.**

*School Annual Engravers*

Charlotte, North Carolina

# BUILDERS DREAMS

THE ANNUAL STAFF  
and the  
EDWARDS & BROUGHTON  
COMPANY  
Co-operated to produce this Annual

Printed or Lithographed Annuals  
produced in our plant in  
Raleigh.

*Finest Quality*  
Engraved Commencement Invitations  
Engraved Visiting Cards  
Engraved and Lithographed  
DIPLOMAS

*Write for Samples and Prices*

EDWARDS & BROUGHTON  
COMPANY

Established in 1871  
RALEIGH, NORTH CAROLINA

