



WHITE
MATTER





A
J
C

WHAT ? ? MATTERS

NORTH CAROLINA
BAPTIST HOSPITAL
SCHOOL OF NURSING
WINSTON-SALEM NORTH CAROLINA



ANN COPLEY EDITOR
JOY BLACKLEY CO-EDITOR
CAROLYN DURHAM STAFF ADVISOR

PUBLISHED BY JOSTENS/AMERICAN
YEARBOOK CO.

MAN

WOMAN

CHILD

INFINITY



GOD



This is the hospital often in dreams yet always in reality

Healing

Kindness

Love

Joy





Apart
I Am
and
Much Alone



THROUGH

THE

QUEST

AN

EMPTINESS



School of Nursing | N.C. Baptist Hospital

Division of Allied Health Programs
Bowman Gray School of Medicine

You'd be like
me wondering
how I came to
be here, not
troubled but not
happy





WHEN?
in lonely hours
can we perceive
A **NEW** role. . .and for
the ego
A **NEW** status

FRESHMEN



We have to start somewhere! As "baby nurses" our growth involves TPR's, bed baths, and the "art" of emptying bedpans.



Freshmen
Class Officers

Shannon Gilbert
President

Dawn Young
Vice-President

Robin Reid
Secretary

Jane Sims
Treasurer

Susan Kasey
Reporter

Mrs. Anne Tornow
Sponsor

Mrs. Mary Knight
Advisor





Dianne Adams



Lynn Allen



Joycie Ballentine



and the Frosh arrive ? ! ?



Phyllis Barnes

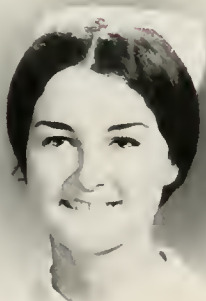

Pam Benton



Sandra Berrier



Mary Bitler



Donna Branon



Annette Bryant



Pamela Burrell



Debbie Byrd



Jane Champion



Pat Chapman

"Well, as I see it, this place couldn't be all that bad!"

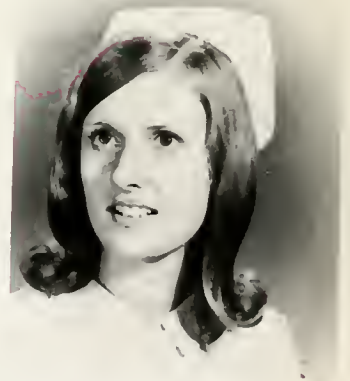

Elizabeth Clayton



Karen Clodfelter



"Mo-o-ther! What am I doing in this place???"



Wanda Colangelo



Terry Comer

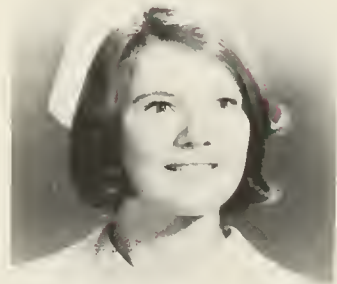

Candy Cornatzer



Ann Claire Cox



Brenda Crawford



Susan Criner



Ellen Currin



Kathy Dalrymple

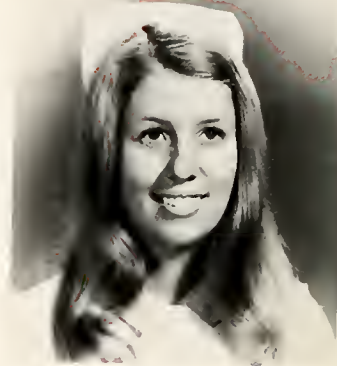

Debbie Danka

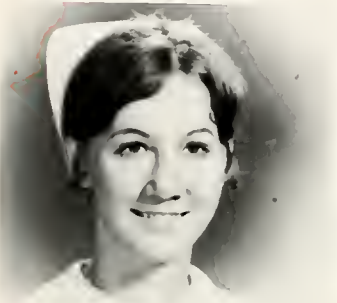

Martha Dawson



Gilda Deatherage



Janey Dillinger



Marie Edwards



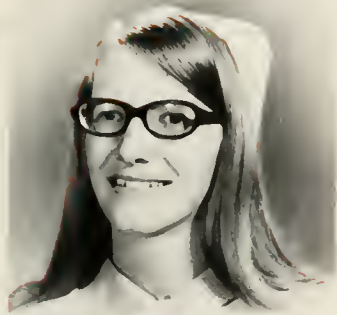

Linda Eldreth

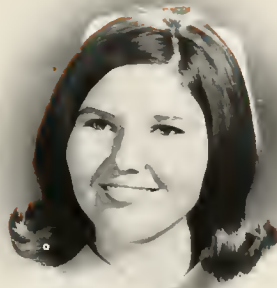

Jenelle Ellis



Hilda Faircloth



Ann Ferguson



Cynthia Forehand



Gay Friday



Sherry Furr

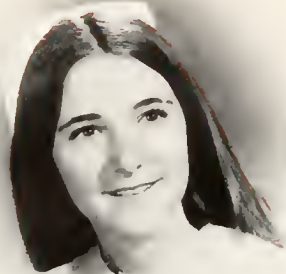

Dianne Gabard



Barbara Gentry

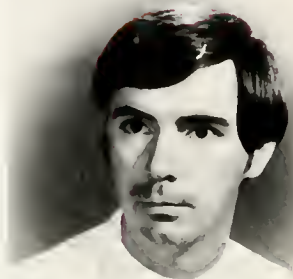

Shannon Gilbert



Phyllis Glasscock

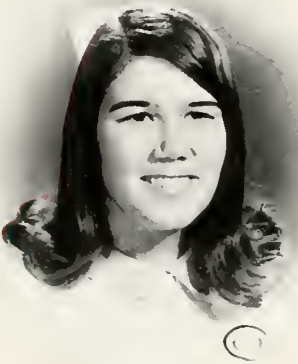

Ava Grinstead



Elaine Gunter



Jackie Hairston

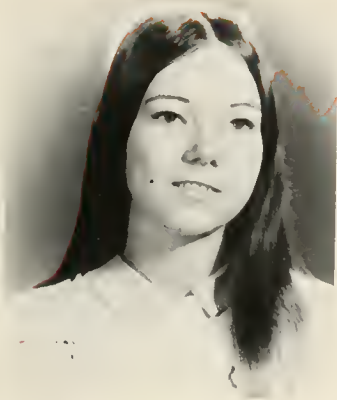

Debbie Hauser



Linda Hayworth



Diane Hicks



Cathy Hill

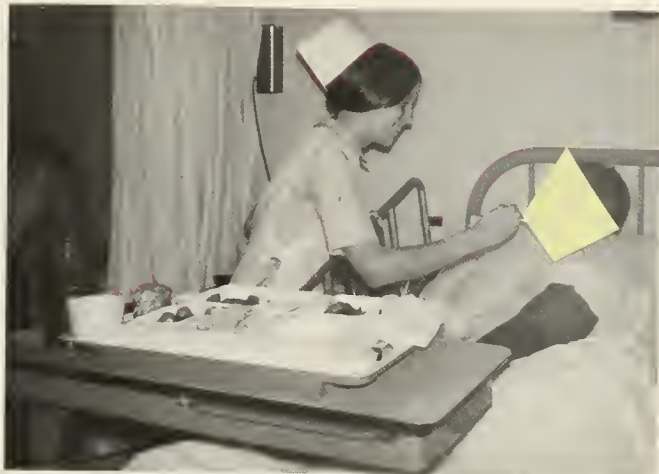

Jackie Hill



Beth Hobson

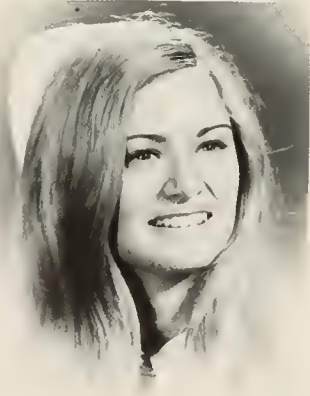

Cindi Holcomb



Terry Holt



Mary Hoover



Tina Hoyle



Beverly Hoffman



Sylvia Isley



Danette James



"That's right, butter the bread nice and easy."



Cathy Johnson

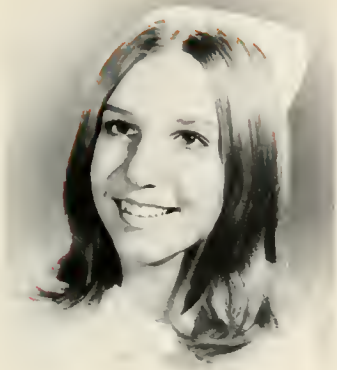

Debbie Johnson

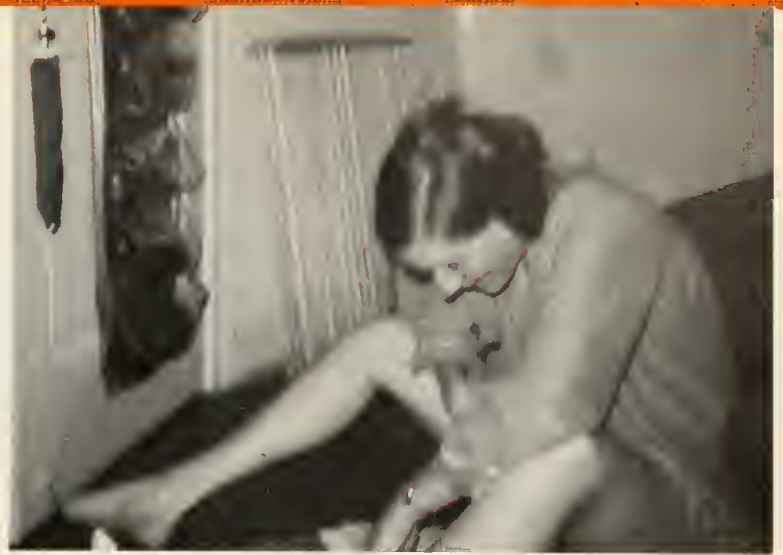

Jane Jones

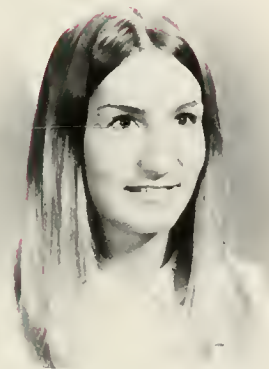

Susan Kasey



Lou Ann Kennedy



Pam Kerr



Bettie Ledwell



Kathy Lewis



Marti Lilly



Diane Livengood



Adele Lookabill



Beverly McCall



Pam McLawhorn



Janice Mateer



Kathy Merrell



Sandra Miller



Becky Mohl



Debbie Moxley

'Look Ma!'' 'It's a Nancy Nurse!!'



Terri Mullis



Constance Nester

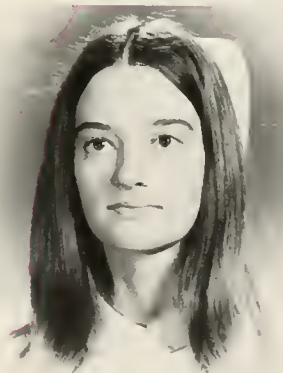

Jan Nordman



Gayle Page



Ronda Phillips

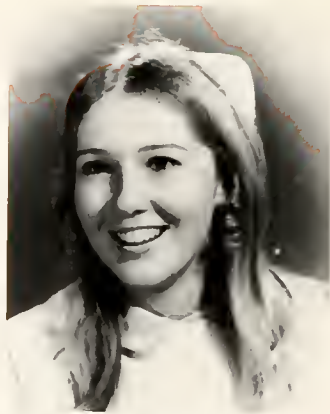

Paula Pope



Myra Potts



Selma Price



Robin Reid

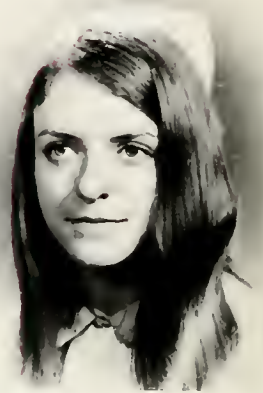

Joanne Reynolds



Sue Richardson



Carla Rutledge

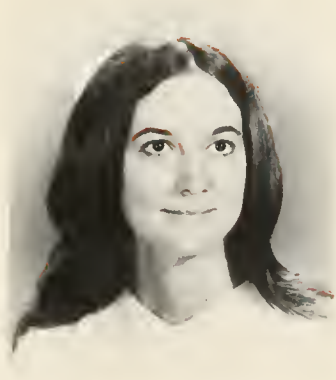

Gwen Scarborough

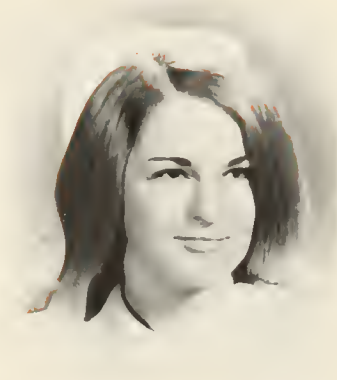

Mary Ann Shelton



Kathie Shipman



"Speaking words of wisdom, Mother Mary comes to me

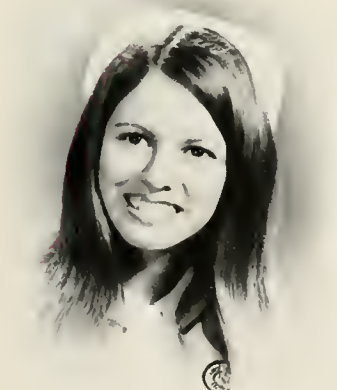

Judy Simmons



Jane Sims



Beth Smith



Susan Smith



Beverly Springer



Valerie Springer



Cheryl Strait



Shirley Summers

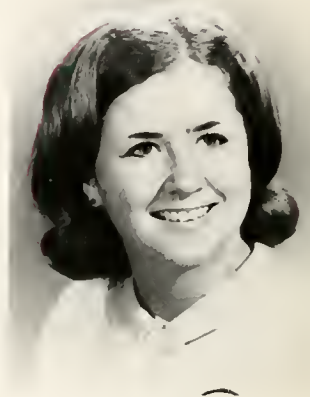

Tara Lanning

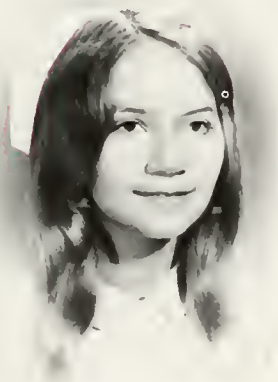

Mary Taylor



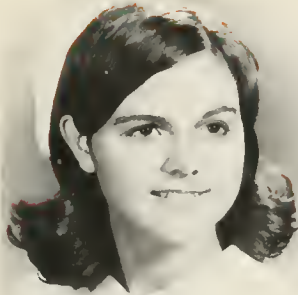

Belinda Teague



Nadine Tester



Angela Thaxton



Cherie Thompson



Janet Tilghman



Jan Travis



Janie Trogdon

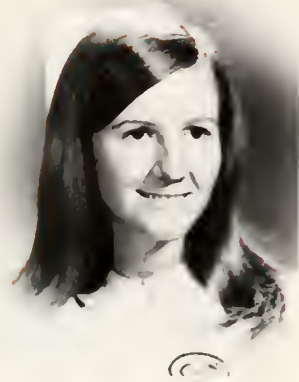

Marcia Turner



"Honest Mrs. Ashburn, that paper's in here somewhere"



Norma Vail

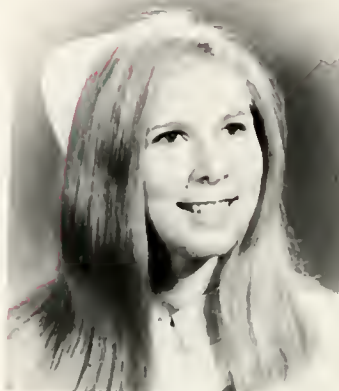

Jan Vaughn



Becky Vernon



Nancy Ward



Vivian Ward



Joy Welcher



Carolyn Whitaker



Debbie Whitneck



Rose Wilcox



Sandra Wiles



Cindy Wilson



Cathy Worrell



Dawn Young





We are "Freshmen" - scared - excited - new faces - Home - Away - unsure - confident - intro to Anatomy and Physiology - and "Joe Cool" - Fundamentals 1, 11, and 111 - new, fresh uniforms - white, crisp caps - stiff, heavy Clinics - Hospital - "communication" - tears - laughter - ups - downs - labs and more labs - boring - interested - making beds - apartment living - roommates - friends - vital signs - meds - papers - injections... ouch! - library - I.V.'s - lounge - Chemistry - alone - together
Self-Discovery.





STUDENT NURSE



Between the nervous innocence of entrance exams and a dozen red roses on an all white uniform, is a student nurse.

Student Nurse — patient's love her, doctors tolerate her, surgeons scream at her, instructors hide from her, head nurses ignore her, boyfriends pray for her, and heaven helps her.

Student Nurse — No one can give nine complete baths, five Fleets enemas, one hundred twenty-three injections, lose seven Bic pens, empty eighteen bedpans, take twenty-five A.M. TPR's, and emotionally support seventeen women patient's in one day and still get along with her roommate.

Student Nurse — she is so darling with Demerol in her hair, Solu-B down her pinafore, hot coffee on her shoes, bathroom tissue in her pocket, fruitgum on her medicine tray, and Betadine nail polish.

No one on earth loves weekends more, has such an enormous appetite, gets blamed for so many things, faces so many empty mailboxes, and still tolerate round pieces of "meat" for dinner.

She is the picture of love to our geriatric patient, wisdom with piles of worksheets, "our baby" to mom and dad, Sweetheart to her boyfriend, and the future with a new born in her still childish arms.

No one else can sleep through class, pretend to enjoy a guest speaker, fail so many poptests, write so many bibs on unread articles, avoid so many library fines, view so many trainexes, nor receive so many "hand outs." She does all of this and then ends up in Psychiatric training where she talks carefully, lives on Hardie's hamburgers, yells at cows, is the "Queen" at the patient dance, and checks for her keys one hundred times.

She comes in dead tired, aching feet, weak hands, yet stays up as late as possible, then she kisses everyone goodnight, fixes a clean uniform, gives her shoes a swab, crawls into a half-made bed full of stuffed animals, paper clips and pop-corn kernels — says "goodnight all" — only to add 'Don't forget to check on me in the morning!'

She came a girl, leaves a woman;

She came a teen, leaves a young adult;

She came untrained, leaves a professional;

She came for herself, she leaves for others;

She came with love, and she leaves

A NURSE





For
complete news coverage
every day of the year
read the
**Winston-Salem
Journal and Sentinel
Newspapers**

Morning Sunday Evening



**1971 Pulitzer Prize Winner
For Public Service**

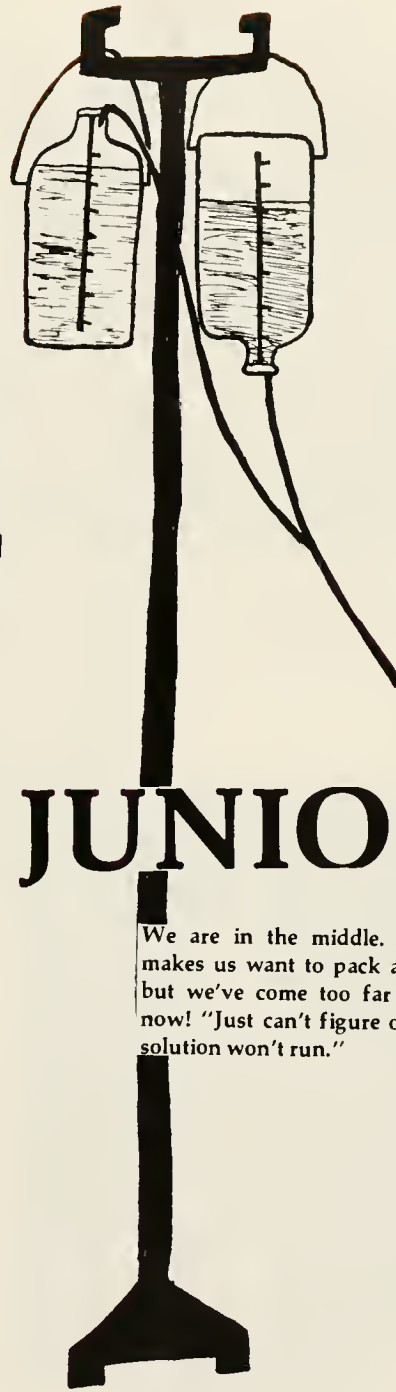

JUNIORS

We are in the middle. Frustration makes us want to pack and go home but we've come too far to go home now! "Just can't figure our why that solution won't run."

Elaine Rich, Second Vice-President
Darlene Whitaker, President
Sandy Savage, First Vice-President



Marsha Pearson, Secretary
Ann Tucker, Treasurer
Denise Furr, Co-Social Chairman
Priscilla Davenport, Co-Social Chairman

Mrs. Mary Lauerman, Sponsor



Mrs. Bonnie Woodruff, Advisor



Kathy Allen



Denise Ball



Vicki Berrier



Jeanine Beshears



Jane Blair



Beverly Cato



Mary Ann Clontz



Chris Coley



Sharon Cook



Ann Copley



Bobbie Corbett



Debbie Culberson



Susan Culler



Llana Daniels



Percy Davenport



Anita Davis



Doris Dew



Phyllis Eanes



Miriam Eddins

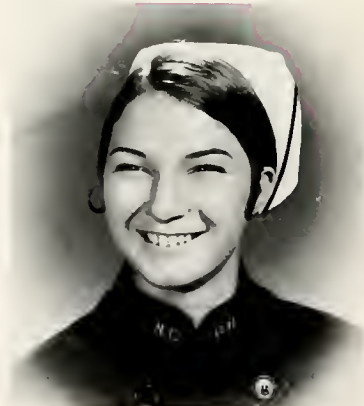

Kay Farrington





Denise Furr



Sue Gammons



Paulette Gardner



Diane Green



Joanna Hamby



Juanita Harrell



Connie Henline



Jane Henson

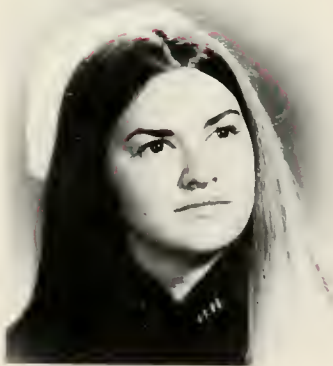

Patty Hilton



Becky Hodges



Jackie Holloway



Judy Howard



Sandra Jannetta

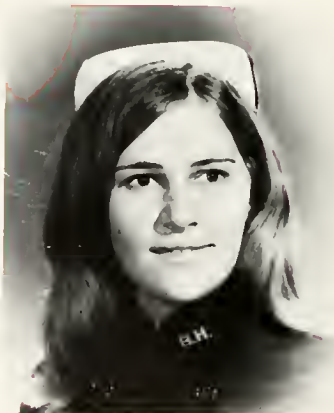

Sharon Johnston

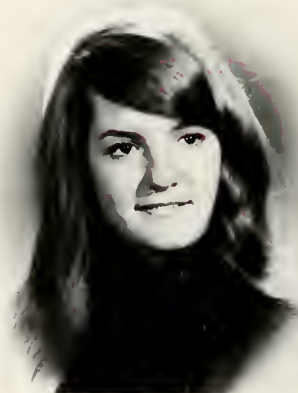

Rayetta Keener



Sandy Kirk

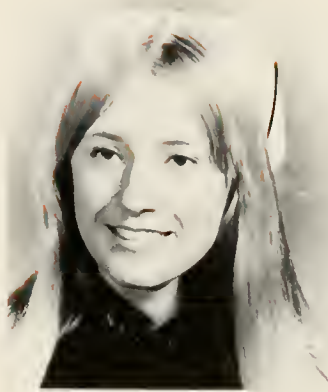

Wanda Ledford



Kathy Long



Jane Love



Phyllis Love

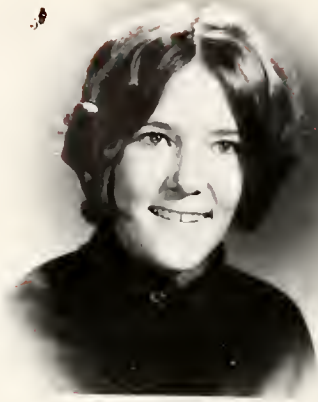

Marty Lummis



Karen Luper



Anna Moore



Lorraine Morgan



Nima Nelson





Bonita Newton



Bonita Patterson



Barbara Payne



Marsha Pearson



Elaine Rich



Jayne Roberts

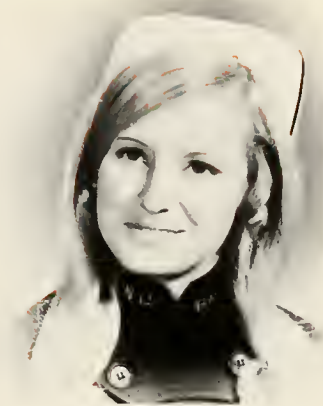

Lynn Rose



Terry Salter



Cathy Samuel



Sandy Savage



Dawn Shamel

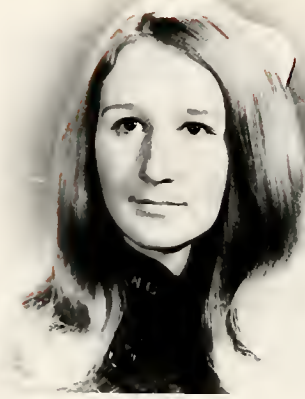

Darlene Shircliffe



Donna Smithwick



Bonita Smoot



Ann Stanley



Janet Sutton



Tamra Swaringen



Carol Taylor



Gale Thibodeau



Maria Toler



Lisa Transou



Ann Tucker



Judy Wallace



Janice Watson



Carol Watt



Darlene Whitaker

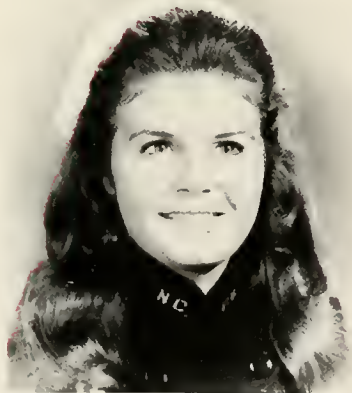

Sydney Wootten





*for Your
Convenience*

- Wachovia Building
 - Reynolda Manor
 - 281 Stratford Road
 - 501 E. Third Street
 - Wake Forest University
- or DIAL 722-6196 for
PICKUP & DELIVERY



*That's what Hallmark Cards
are all about.*

**RAYCLIFF'S HALLMARK
CENTERS**

Cloverdale Plaza Reynolda Manor
723-9038 723-5913

Exclusive gifts and accessories

**CLOVERDALE
Shopping Center**

Yours Truly

Phone: 724-3417

**CLOVERDALE
KITCHEN**

Cloverdale Plaza Shopping Center

Hours: 7 am 'til 10 pm
Monday thru Saturday

We feature a complete and varied menu
that's sure to please . . .
Come and See!

Compliments of

CARESS FLOWER SHOP

Cloverdale Plaza Shopping Center



724-7479

- Sandwiches Seafood
- Lunches Steaks
- Italian Dishes Broiled foods
- 7 varieties of Pancakes

SENIORS

"We've come a long way babe!" We have survived. We look back and wonder where it went. We look forward and wonder where it will take us.

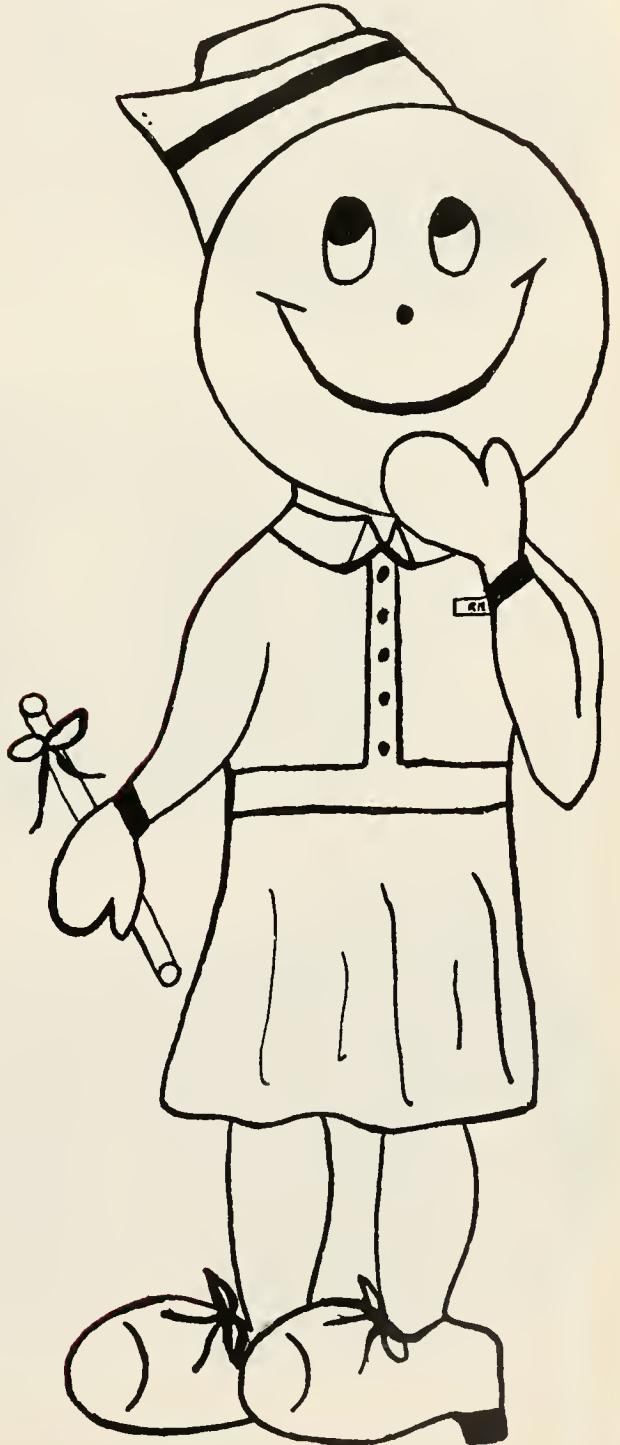

S
e
n
i
o
r
s



Mary Lynn Copeland, President;
Barbara Wood, Vice-President.



Rachel King, Social Chairman;
Kathy Ayers, Secretary;
Cathy Bard, Treasurer.



Carolyn Durham

Class Advisor

The class that was different.



What it is all about.



1
9
7
2



Kathy Lillian Ayers
Winston-Salem, N.C.

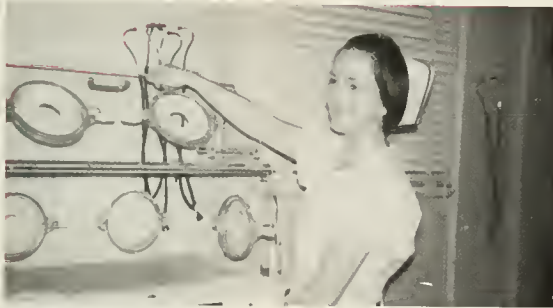

Cathy Lynn Bard
West Jefferson, N.C.



Joy Hinton Blackley
Cary, N.C.



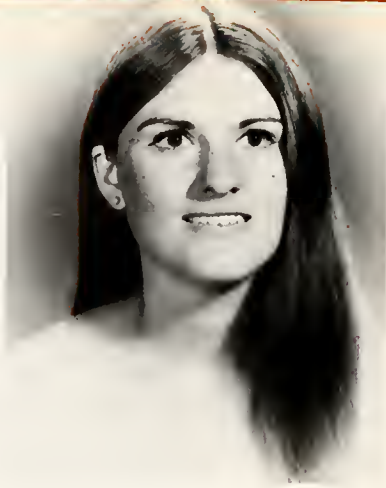

Wanda Faye Bradburn
Hendersonville, N.C.



Daniel Lee Cockman
Kernersville, N.C.



Mary Lynn Copeland
Statesville, N.C.

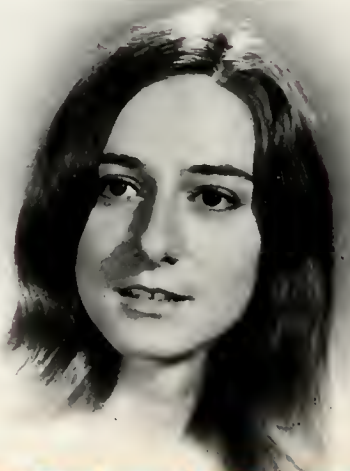



Wilma Jean Cox
Winston-Salem, N.C.



Agnes Lynn Cranor
Wilkesboro, N.C.

Elizabeth Harding Currier
Mt. Airy, N.C.

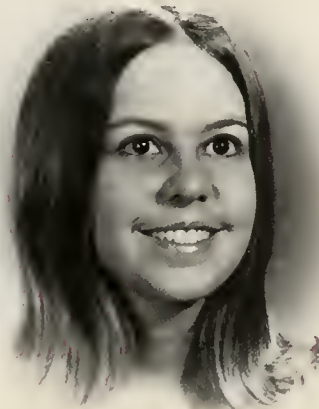



Linda Earle Daniels
Goldsboro, N.C.



Jane Wyoline Davis
Kernersville, N.C.



Deborah Lynn Ferris
Cordova, N.C.





Fernanda Bell Flowers
Claremont, N.C.



Betsy Arey Freeman
Concord, N.C.



Vickie Gail Fulp
Kernsville, N.C.





Joyce Dianne Godwin
Ahoskie, N.C.



Ann Joy Grey
Greensboro, N.C.



Wanda Sue Goins
Mt. Airy, N.C.





Christine Cantwell Griscome
Vienna, Va.

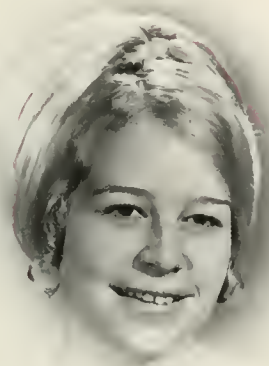

Libby Hampton White
Elkin, N.C.



Gretchen Diane Harrell
Colerain, N.C.

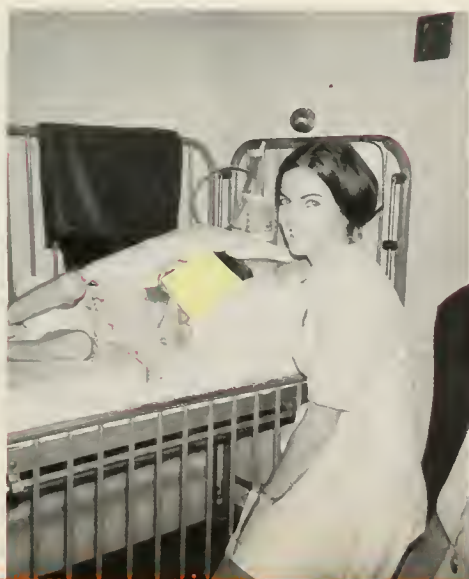

Jeanne Ervin Hauser
Gastonia, N.C.



Nancy Louise Henson
Asheville, N.C.

Cathie Christine Hilton
Thomasville, N.C.





Peggy Lou House
Wade, N.C.



Ruth Lynn Hunnings
Lumbertown, N.C.



Karen Fulgum
Hutcherson
Winston-Salem, N.C.



Barbara Ann Joyce
Winston-Salem, N.C.



Rachel Lewis King
Durham, N.C.



Fontaine Joan Kirk
Lexington, N.C.





Susan Raye Lawrence
Boone, N.C.



Donie Elizabeth Lesley
Salisbury, N.C.



Santhia Kay McDowell
Providence, N.C.





Letha Smith McGraw
Burlington, N.C.



Phyllis Kay Moore
Lake Worth, Fla.



Cynthia Dianne Morton
Greensboro, N.C.





Frances Holder Petree
Pfafftown, N.C.



Donna Gayle Purdy
Reidsville, N.C.



Deborah Dean Riggs
Morehead City, N.C.

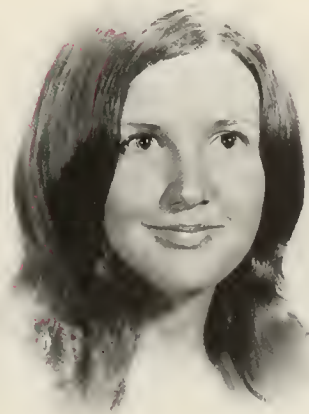



Paula Ann Ross
Winston-Salem, N.C.



Evelyn Joan Shelton
Vilas, N.C.



Sandy Fulk Secrest
Rural Hall, N.C.





Mary Ellen Shoemaker
Badin, N.C.

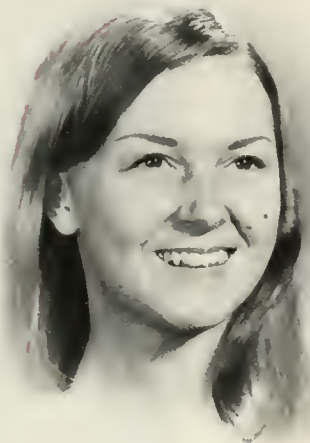

Shirley Ann Silver
Swannanoa, N.C.



Donna Kaye Smith
Winston-Salem, N.C.

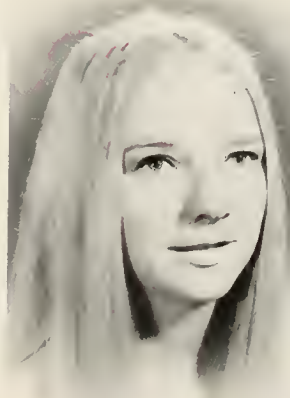



Clare Lea Smith
Providence, N. C.



Paula Tucker Smith
Albemarle, N.C.



Richard Everette Snow
Lowgap, N. C.





Beverly Ann Spencer
Newton, N.C.



Nancy Jeannette Taylor
Wilmington, N.C.



Sharon Dianne Thompson
Lynchburg, Va.





Carol Olivia Tom
Puerto Cabezas, Nicaragua



Jill Paulette Turner
Troy, N.C.



Frances Callaham Walker
Winston-Salem, N.C.

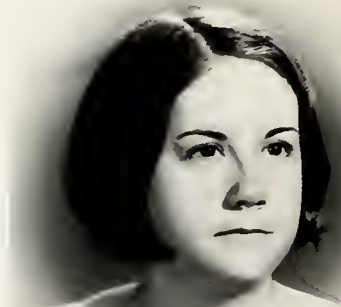



Margie Ladd Williams
Gastonia, N.C.

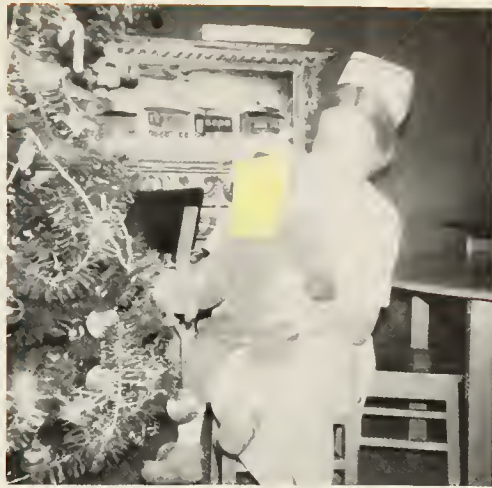

Linda Joyce Young
Thomasville, N.C.



Barbara Jean Wood
Troy, N.C.



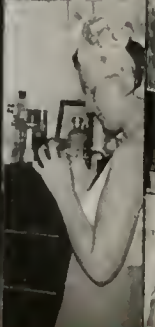
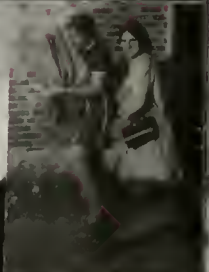
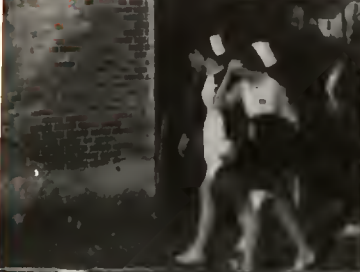

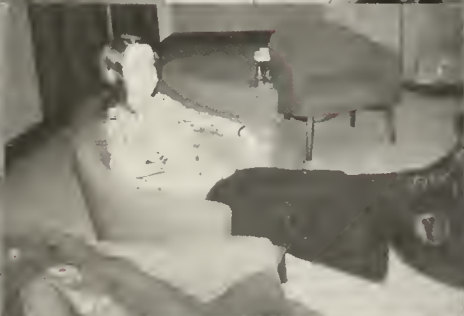

S
e
n
i
o
r

S
u
p
e
r
l
a
t
i
v
e
s



For good sportsmanship in all sports, hot wheels Nancy Henson, the seniors' choice for MOST ATHLETIC.



Willingness to take part in school activities wins green thumb Rachel King, MOST SCHOOL SPIRITED.



Cute ways, cute face, cute figure, make Linda Daniels win the seniors' votes for CUTEST.

Sandy Moore displays a winsome smile and candid personality which captured for her the title FRIENDLIEST.



Witty ideas lead Chris Griscome to mischievous acts. Wonder if Mrs. Titus will like this act of wit?



The uniqueness and special rapport Richard Snow shares with everyone, wins him the title of MOST PROFESSIONAL.





The outstanding qualities of Mary Lynn Copeland are indicative of her future success. Next year she may be janitor.



You can always depend on Paula Ross, even if it is to hold up the U.S. mail.



The striking good looks of Jane Davis catch the eye of her fellow students and earn for her the title of MOST ATTRACTIVE.

For abilities to do "just about anything," Shirley Silver is MOST TALENTED.



Could this be the reason Barbara Wood holds the title MOST INTELLIGENT?

Possessing a combination of all the traits of the superlatives, Carol Tom is the natural choice for BEST ALL AROUND.



THE Piecegoods SHOP

DRESS BETTER FOR LESS

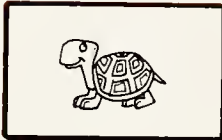

BO-TY
Florist
Flowers and Gifts of Distinction



"We Are Tops In Dry Cleaning"

Russell Cleaners
Corner Hawthorne Road and Beach Street
PHONE 724-1221
WINSTON-SALEM, N. C.

HUNTLEY SPENCER
PROPRIETOR



Colony Corner

Cloverdale Plaza Shopping Center



CLASSES











“The Hill”

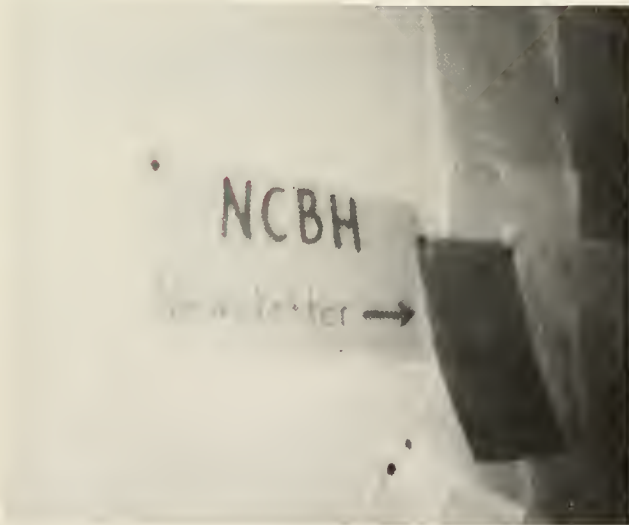

Patrons

Norman Stockton, Inc.

Jamar Arts & Crafts

Discount Uniform Shop

Ladies dresses at discount prices

1140 Burke St.
Winston-Salem, N. C.
27101

Phone: 274-5134

DAVE'S TEXACO

CUSTOM MADE HAVOLINE OIL
PICKUP AND DELIVERY SERVICE

2218 CLOVERDALE AVE.
WINSTON-SALEM, N. C.



PHONE:
722-9124

For Women Who Work

ALL FORMS OF LOW COST
LIFE, HEALTH, AND RETIREMENT
INSURANCE

FOR INFORMATION CALL -

THE PRUDENTIAL INS. CO. OF
AMERICA

2060 BEACH STREET

WINSTON-SALEM, N. C.

27103

PHONE: 725-3583

TEMPLE

JEWELRY
AND
GIFTS

115 St. Hawthorne Rd.
Winston-Salem

Phone: 725-2902

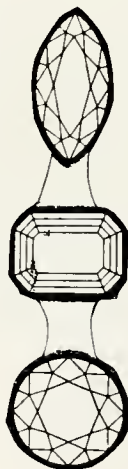

FACULTY

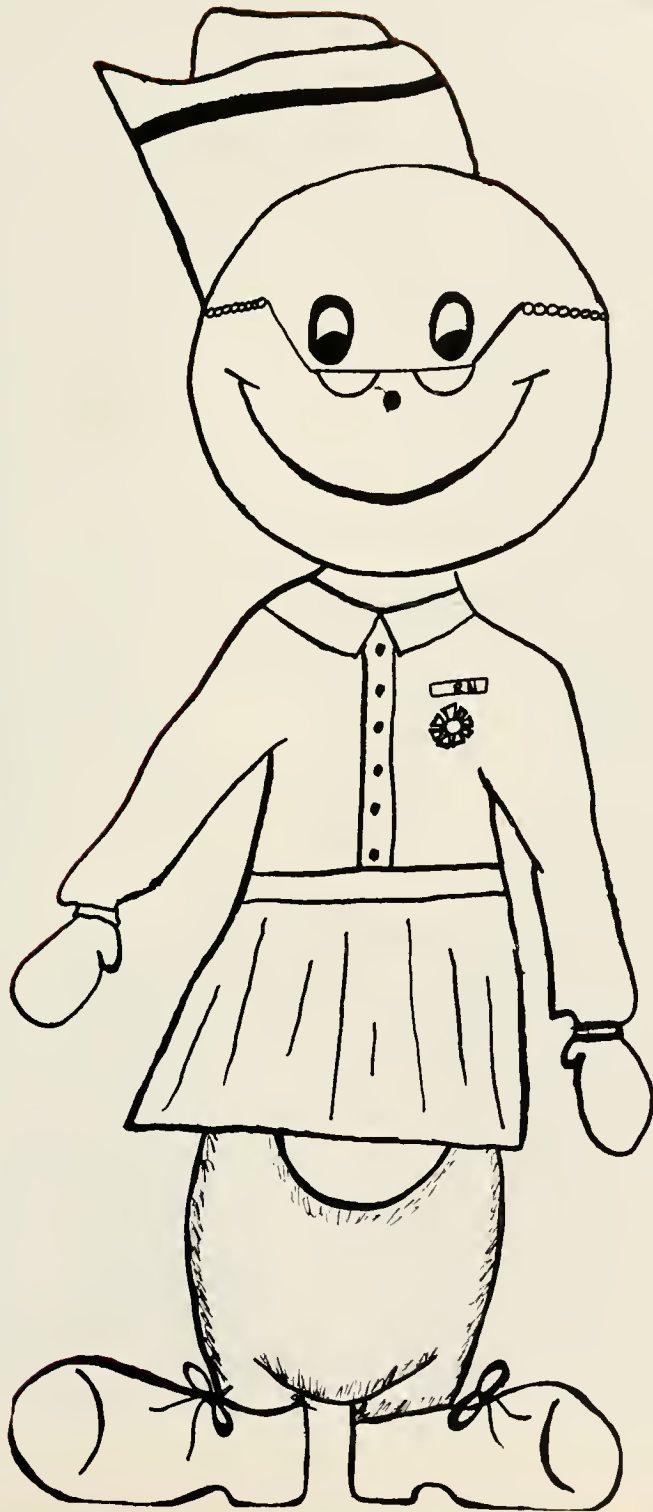



Mrs. Nancy Titus RN, B.S.N., M.S.
Duke University
Director-School of Nursing

Nursing

Leadership

With Seniors in

I.C.U. . . . E.O.R.

C.C.U. . . . O.R.

Miss Carolyn Durham R.N., B.S.N., M.S.
University of North Carolina-Chapel Hill
Wake Forest University



Mrs. Lona Evans, R.N., B.S.N. University
of North Carolina Chapel Hill



A
Pathway
to
Leadership



Maternal

Child

Health

Miss Ann Lore RN, B.A.
Pfeiffer College



Mrs. Mary Lou Moore RN, B.S.N., M.A. Wake Forest University
Medical College of Va.





Miss Sadie Bailey RN, B.S.N.
University of Georgia



Mrs. Martha Moore RN, B.S.N. Duke University

Miss Mildred Floyd RN, B.S.N
George Peabody College for Teachers

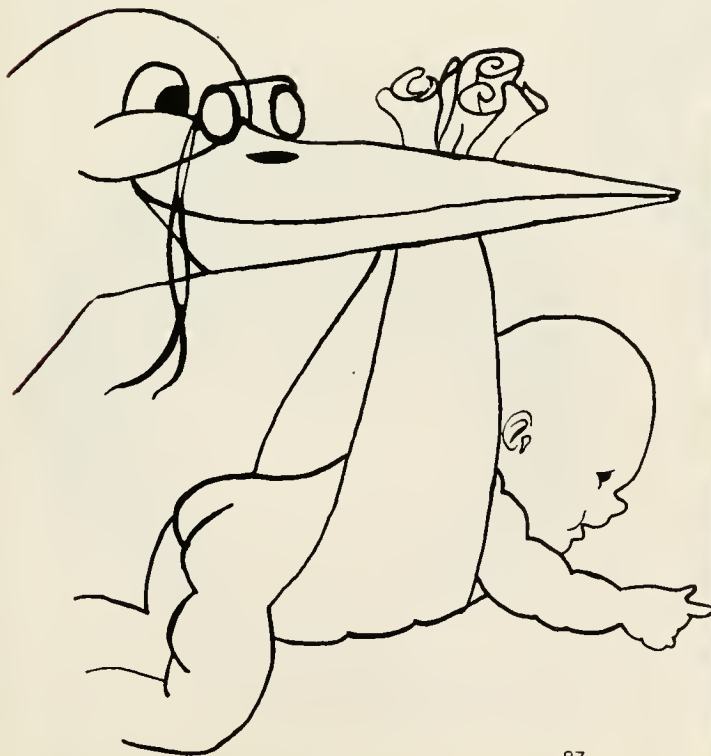

Juniors Specialize in Medical Surgical Nursing II Under the Direction of . . .

Sharing with students
the emotional packed
experience of nursing
cancer patients.



Mrs. Eddie Lloyd, R.N., B.S.N.
Berea College Student Health Nurse



Mrs. Alice Johnson, R.N., B.S.N.
Winston-Salem State University

Teaching total aspects
of hospitalized and
out-patient needs.



Mrs. Rebecca Powell, R.N., B.S.N.
Medical College of Virginia

... and In Medical-Surgical Nursing III
with ...

Rehabilitation in
Orthopedic and
Neurological
Nursing



Mrs. Patsy Bevis R.N., B.S.N.
Florida State University



Mrs. Carol Boles R.N., B.S.N.
University of North Carolina

rotation to Whitaker Care
traction
neuro exams
crutch walking



Mrs. Carol Henry R.N., B.S.N.
Winston-Salem State University

Juniors Finish the Year With Medical-Surgical Nursing IV Under the Supervision of . . .



Mrs. Patricia MacMurdo
R.N., B.S.N.
University of Alabama



Mrs. Jane Rampulla R.N., B.S.N
Lenoir Rhyne College



Miss Carolyn Hoenig R.N., B.S.N.
College of Saint Scholastica

Guiding students with
... EKG's
... Monitors
... ICU



Learning OR and RR Techniques

Under Direction Of . . .



Mrs. Loretta Edwards R. N., B. S.
Mars Hill College

Mrs. Cecile Hutchins R. N., B. S. N.
University of South Carolina



**Sterile technique
turn, cough,
deep breathe
gown mask gloves
vital signs**

Fundamentals of Nursing

bedmaking . . . baths . . .

communications . . .

history . . . injections . . .

asepsis . . . body

mechanics . . .



Mrs. Carolyn Ashburn R.N., B.S.N., M.S.
Wake Forest University

Mrs. Mary Knight R.N., B.S.N.
Duke University



Wash Your Hands!





Mrs. Bonnie Woodruff R.N. , B.S.N. University of North Carolina, Chapel Hill

Miss Ann Thomas R.N. , B.S.N., M.A. Alderson-Bronddus, EBT5

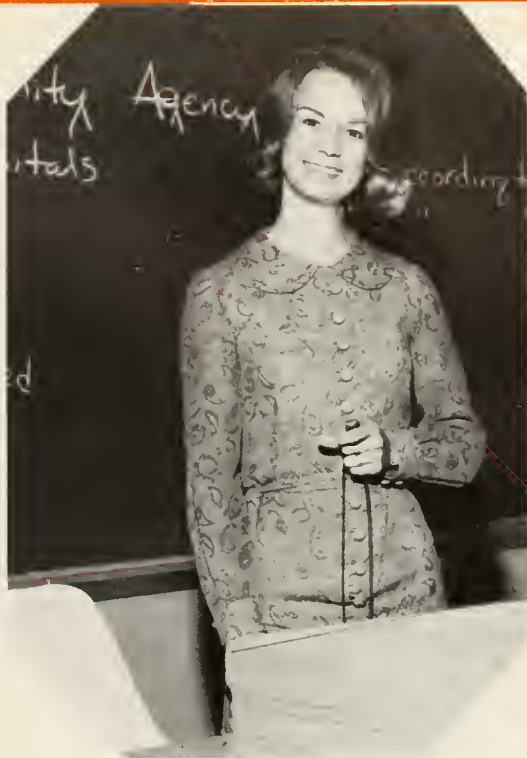

Mrs. Marlina Miller R.N. , B.S.N. Arizona State University

Miss Joan Brown R.N. , B.S.N. Winston-Salem State University





Miss Anna Barbee R.N. NCBH School of Nursing



Miss Clara Burton R. N., B.S.N University of North Carolina, Chapel Hill

Mrs. Jerri Boren R.N., B.S.N., M.A. University of North Carolina, Chapel Hill Duke University

Mrs. Ruth Valois B.S. Florida State University



FACULTY ASSISTANTS



Mrs. Nancy Deal

Mrs. Judy Davis

Mrs. Ann Greeson



Tex Smith

Anatomy

Chemistry

Sociology

Miss Harriett Ammann B.S. M.S.
University of Dayton
New Mexico Highlands University



Mr. Dennis College B.A.
University of South Florida



Mrs. Elizabeth Conner B.S. M.A.
Duke University
University of Missouri

Microbiology

Religion

Psychology

Mr. George W. Bowman
B.A.-University of Richmond
B.D. thM.-Southeastern Baptist
Theological Seminary



Mrs. Mary B. Lauerman B.A. M.A.
Colorado College
Mills College

Mrs. Anne Tornow B.A., M.A.
Wake Forest University





Dr. Glenn Clark, Jr. Director of Biosciences

Mrs. Frances Owens Director of Residences



Mrs. Catherine Bowman Registrar, School of Nursing



Mr. Dan Keels Director of Student Affairs and Counseling





Mr. Chad Lane
Audio-Visual Coordinator

Chaplain Charles Wilson
Chaplain to Students



Mrs. Pat Luka
Financial Secretary



Mrs. Polly King
Librarian





Faculty

Most Pathophysiological
Patsy Bevis



Smiliest
Jerri Boren



Most Understanding
Loretta Edwards

Most Protective
Carolyn Ashburn



Superlatives



Most Motherly
Mildred Floyd



Best Friend
Martha Moore



Best All Around
Nancy Titus

A friend —
offering
advice
and
guidance.

Understanding —
helped bring solutions to
those problems and
“situations” students
find.

In authority —
could make
rules be
recognized
and
regulations
followed.
Stern —
with a
touch of
gentleness



Creative —
can make a
pot of rag-
weed look
like carnations.

Witty —
can bring a laugh with
jokes, gestures and
good old stories
from the past.



A woman —
after years
of
housekeeping
to herself,
finds
companionship,
happiness
and a life
other than
that at
Twin Castles

These qualities and others make a woman loved, admired and cherished by students come, and gone. Therefore, the class of 1972 and the 1971-72 edition of "White Matter" make a most deserved dedication to you — —

Jane Cox Hendricks

EDUCATE YOUR TASTE BUDS! COLLEGE BEVERAGE

- Largest Selection Available
- Domestic & imported beers
(over 60 varieties)
- Wines & ales
(over 900 selections)
- Largest variety of mixers
- Specials at all times



102 Radford Street
phone: 722-3167

College Beverage is designed to cater
to the fast pace of modern living.



Lynn Rose
"White Matter" Staff
Advertisement Manager

ORGANIZATION

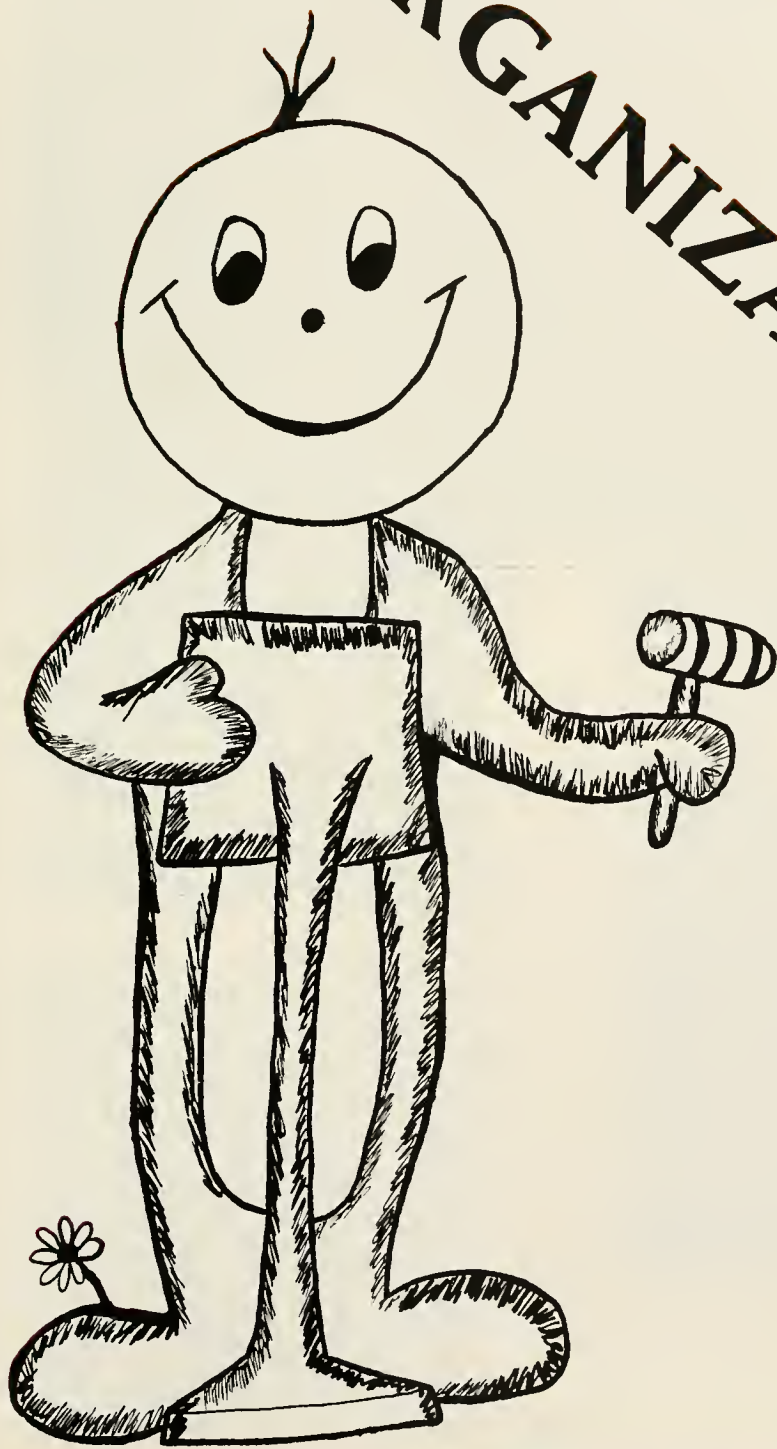



Student Council

the
governing body
of the
Student
Government
Association

Officers

President Susan Lawrence
 First Vice-President Jane Davis
 Second Vice-President Miriam Eddins
 Secretary Cindy Morton
 Treasurer Vickie Fulp
 Honor Council Jill Turner
 House Committee Paula Tucker
 Orientation Mary Ann Clontz
 Social Committee Gretchen Harrell
 Student Faculty Shirley Silver
 S.N.A.N.C. Evelyn Shelton
 Christian Student Fellowship Richard Snow
 Placebo Editor Ruth Lynn Hunnings
 "Placebo" Co-Editor Sydney Wootten
 White Matter Editor Ann Copley
 White Matter Co-Editor Joy Blackley
 Senior Class Representatives Donna Purdy
 Beth Currier
 Junior Class Representatives Gail Thibodeau
 Anna Moore
 Freshman Class Representatives Ann Ferguson
 Marty Lilly
 Senior Class President Mary Lynn Copeland
 Junior Class President Darlene Whitaker
 Freshman Class President Shannon Gilbert
 Advisor Mrs. Martha Moore
 Mrs. Carolyn Ashburn



Susan Lawrence

Student Government Association aims at the creation of a wholesome spirit and promotion of the general welfare of the students and the school of nursing.



Mrs. Carolyn Ashburn

Mrs. Martha Moore



Miriam Eddins

Jane Davis

Cindy Morton

Vickie Fulb



The effectiveness of HONOR COUNCIL depends on each individual student



"To be responsible means to
be able and ready to respond"

—Fromm

Jill Turner (center)
Council Chairman



Members

Cindy Morton
Senior
Danny Cockman
Senior
Susan Lawrence
Senior
Dianne Godwin
Senior
Kathy Hilton
Senior
Beverly Cato
Junior
Sandy Kirk
Junior
Judy Howard
Junior
Brenda Crawford
Freshman
Kathy Shipman
Freshman
Carla Rutledge
Freshman
Loretta Edwards
Pat MacMurdo
Advisors





House Committee



Members

Paula Smith Chairman
Anne Stanley
Anita Davis
Marsha Pearson
Maria Toler
Bobbi Corbett
Denise Ball
Gail Thibodeau
Denise Furr
Vivian Ward not pictured
Barbara Payne not pictured
Darlene Shircliffe not pictured

Santa Filomena



Leadership Abilities

Outstanding
Nursing Care

High
Scholastic Standards

Margie Williams
Vickie Fulp
Cindy Morton

Contributions
toward
Betterment
of the
School

Mary Lynn Copeland
Wilma Cox
Barbara Wood





Shirley Silver
Chairman

Student-Faculty Relationship Committee

Members

Nancy Titus
Frankie Owens
Carolyn Durham
Bonnie Woodruff
Martha Moore
Carolyn Ashburn
Chaplain Charles Wilson
Dan Keels
Mary Lynn Copeland

Darlene Whitaker
Shannon Gilbert
Susan Lawrence
Jane Davis
Miriam Eddins
Jill Turner
Gretchen Harrell
Paula Smith





Cindy Morton
District President



Beth Lesley
District Corresponding Secretary

Student Nurses' Association of North Carolina



Ann Thomas
District Advisor



Evelyn Shelton
School Chairman

SNANC brings fellow nursing students of this district together to share common interests — and refreshments



These children are among those receiving "Love-Packs", a project of SNANC.



Christian Student Fellowship



Richard Snow
President



Ruth Lynn Hunnings
Vice-President

Chaplain Charles Wilson
Sponsor



Barbara Joyce
Member-at-Large
Racheal King
Secretary



Miss Clara Burton
"Placebo" Advisor

WORDS OF WISDOM FROM THIS YEAR'S PLACEBO

If nobody loves you,
You can be sure it's your own fault.
--Doddridge

"I could care less about apathy!"

Often we, as nursing students, get bogged down with the "tyranny of the urgent" (tests, uniforms, alarm clocks) and neglect our individual personalities. Not only do we desire to know ourselves; but each and everyone of us **Needs** to do a little soul-searching.



Ruth Lynne Hunnings Editor



THE PLACEBO

Sydney Wootten Co-Editor

Any clues to help solve the "Mystery of the Disappearing Ironing Board" would be appreciated. This ironing board is of medium height, light weight, and orange in color. No rewards offered.

what seems to be that impossible title of R.N. is a step closer.

Great Spirit Grant that I may not criticize my instructor or student until I have walked a mile in her clinics.

A syergne is a seringe, is a syringe?

A major health problem in the US is-new ideas.





Ann Copley-Editor
Joy Blackley-Co-Editor

White



Carolyn Durham-Advisor





Matter

"White Matter"
Staff





**Darlene Whitaker
Lorraine Morgan
Faculty Editors**



**Jayne Roberts
Junior Class Editor**



**Marsha Pearson
Freshman Class Editor**



**Sandy Savage
Activities Editor**



Shirley Silver
Senior Class Editor



Miriam Eddins
Business Manager

... And We Smile When It's All Over!





--So Ends Organization!

ACTIVITIES



Orientation

Most people today use the cliché "times are changing", and so they are. However, there is one known exception at Baptist each September. All the new Freshmen coming in are no different than the ones the year before. The onlooker is still amazed at the bustling energy and inborn excitement of the new class as the members register for the coming year, carry in all their belongings, and still manage to greet everyone with a smile and a tear.





Picnic

Tradition has it that the first day in September that all classes are at school there has been a "get-together" picnic at Miller Park. Each year there is food, entertainment, and a lot of "rapping". The picnic has always been a success. How could it be anything but when there is so much warmth and friendliness between students, entertainers, and even faculty!





Halloween

"Trick or Treat", spooks, witches, black cats and jack-o-lanterns are only a few signs of Halloween that are seen in this season at Baptist. At the annual Halloween party, the students are arrayed in their costumes for judging, skits and the simple air of Halloween.





Sports

Students take time out from busy schedules to actively participate in sports.









Christmas

Although the true meaning of Christmas was projected in the Convocation, students and faculty managed to "party it up" at the annual Christmas Dance. Here, as before, the Court and Queen were presented.





Anita Davis
Junior



Sydney Wooten
Junior



Lorraine Morgan
Junior



Evelyn Shelton
Senior



Miss Jane Davis-Senior
Queen



Sue Goins
Senior



Angela Thaxton
Freshman



Ann Ferguson
Freshman



Jane Champion
Freshman



Half-Way Dinner

The Junior students counted it another milestone passed as they gathered together for the traditional "Half-Way Dinner." Tension was lifted and hearts appeared to be "young and gay" as the girls celebrated a year and a half gone by. Where some reminisced, others looked ahead to the Senior Banquet. Either way, it was a fun-filled occasion for all.



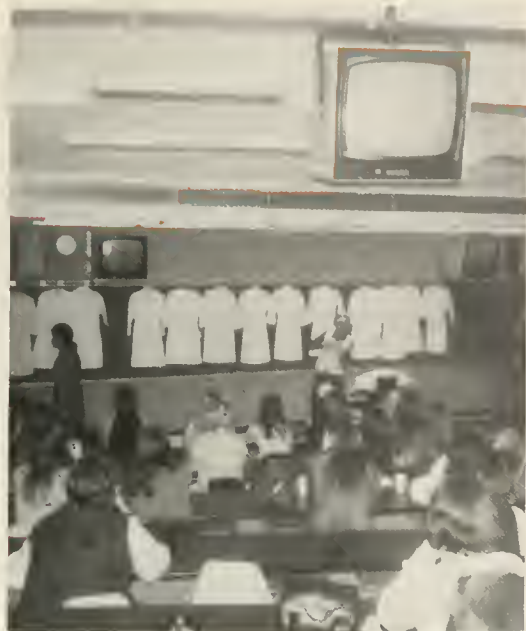

Senior Dinner

As the underclassmen battled the perils of Fundamentals and Med-Surg., the Seniors put aside all books to look ahead to graduation. A covered-dish dinner and modeling of different uniforms high-lighted their evening. All minds were centered on one thing ... Registered Nurse.



Freshman Presentation

The industrious Freshman class presented the faculty with a "small token of their appreciation". The problem is . . . What is "it"?



Student Nurse Of the Year

Each year the school picks a student nurse that exemplifies the utmost of the "typical" Student Nurse. This is an honor to hold and to behold. This year Darlene Whitaker, a junior student, received this honor. Darlene moved on to represent our school in the District #5 Student Nurses Association of North Carolina, where she again "walked away" with the title of Student Nurse of the year. She then went to state competition and received many honorable mentions. Some of Darlene's various hobbies include studying, dating, sports and all those really "fun" things. We are very glad to be represented by this vivacious, young and beautiful American. Keep it up, Darlene!





Fontaine Kirk
Senior



Evelyn Shelton
Senior



Carol Tom
Senior



Jackie Hairston
Freshman



Miss Susan Smith
Follies Queen '72



Cherie Thompson
Freshman



Rayetta Keener
Junior



Elaine Rich
Junior



Sydney Wootten
Junior

Spring Follies

The Spring Follies are presented each year by the Junior Class, to finance the Jr.-Sr. Prom. Each year a Follies Court is chosen during the two night performance. This year Susan Smith, a freshman, was crowned queen. This year's "fun" proved to be very successful and exciting.







Bandings

Each class looks forward every year to the unique moment when its members receive that black band that denotes achievement and knowledge. Whether it be a "Junior" or "Senior" stripe, the recipient is delighted. This little token manages to "boost" the student through the next year.

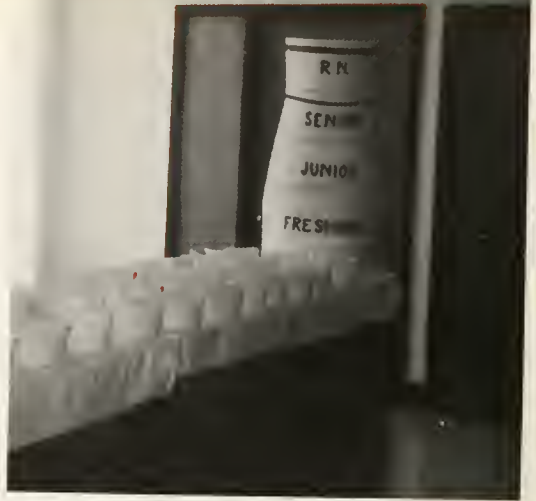

Graduation

As the big day finally rolls around, the Seniors have mixed feelings. Are they "lucky"? Are they "frightened"? Or are they "sad"? As an on-looker, one feels that all these emotions are there. But it cannot be denied they are certainly "uptight" about something. Good-bye Seniors. You will never be forgotten.





New Faculty Members

Mrs. Nelson
Med-Surg IV



Mrs. Hodges
Med-Surg III





Bobbitt's Pharmacies



in Reynolds Bldg. in Nissen Bldg.
Phone: 722-1135 Phone: 722-6129

at Hawthorne and Lockland
Phone: 723-1867

Surgical Appliances

Convalescent Supplies

Winston-Salem, N. C.

Baptist Hospital Soda Shop

Sandwiches

Cold Drinks
Magazines

"The Student's Hangout"

Baptist Hospital Gift Shop

Cards
Candies
Flowers

Gifts for all occasions

Open 24 Hours

N. A. King Esso Servicenter



Motor Tune Up — Break Service

Winston-Salem 784-7848 Tire Recapping
Phone: 725-1386 1590 W. First St.

Your always welcome at —

Grecian Corner

Corner of Cloverdale and First

Specializing in
Grecian
Italian and
American foods

Call us for carry-out orders
phone: 722-6937

**What ?
Matters**

**Some Men See Things
As They Are
and Say,
Why.
I Dream Things That
Never Were
and Say,
Why
Not!**



As Long As

Enthusiasm

Lasts,

So

Long

Is

Youth

Still With

Us!





Give Me
This Day
My Daily
Opinion,
and
Forgive Me
the One
I
Had
Yesterday
!



The Learner Becomes the Learned



Yet He
Continues Ever to Learn





Live each day to the fullest
Get the most from each hour,
each day,
and
each age of your life.
Then,
you can look forward
with confidence
and
back
without regrets.



Ann & Joy

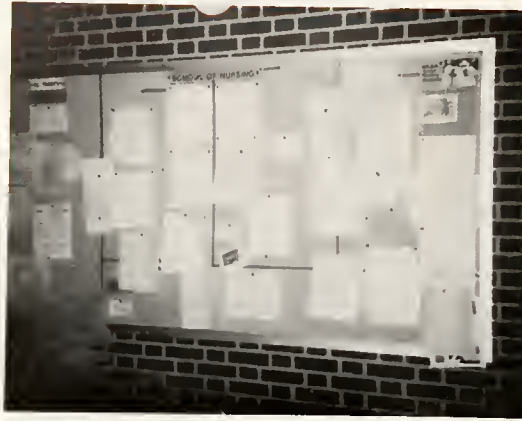



The Ladies in C-1

Mrs. Davis
Mrs. Johnson
Mrs. Bryant
Mrs. Holzbar
Mrs. Hardister





411 North Liberty Street

Phone: 722-1139

and

Thruway Shopping Center

Phone: 723-0341

Uniforms 152
Lingerie

Lab Coats
Hosiery

Student Directory

Class of '72

Kathy Lillian Ayers
Winston-Salem, N.C.

Cathy Lynn Bard
West Jefferson, N.C.

Joy Hinton Blackley
Cary, N.C.

Wanda Faye Bradburn
Hendersonville, N.C.

Daniel Lee Cockman
Kernersville, N.C.

Mary Lynn Copeland
Statesville, N.C.

Wilma Jean Cox
Burlington, N.C.

Agnes Lynn Cranor
Wilkesboro, N.C.

Elizabeth Harding Currier
Mt. Airy, N.C.

Linda Earle Daniels
Goldsboro, N.C.

Jane Wyoline Davis
Kernersville, N.C.

Deborah Lynn Ferris
Cordova, N.C.

Fernando Bell Flowers
Claremont, N.C.

Betsy Arey Freeman
Concord, N.C.

Vickie Gail Fulp
Kernersville, N.C.

Joyce Dianne Godwin
Ahoskie, N.C.

Wanda Sue Goins
Mt. Airy, N.C.

Ann Joy Grey
Greensboro, N.C.

Christine Cantwell Griscom
Vienna, Va.

Libby Vonne Hampton
Elkin, N.C.

Gretchen Diane Harrell
Colerain, N.C.

Jeanne Ervin Hauser
Gastonia, N.C.

Nancy Louise Henson
Asheville, N.C.

Cathie Christine Hilton
Thomasville, N.C.

Peggy Lou House
Wade, N.C.

Ruth Lynne Hunnings
Lumberton, N.C.

Karen Fulghum Hutcherson
Winston-Salem, N.C.

Barbara Ann Joyce
Winston-Salem, N.C.

Rachel Lewis King
Durham, N.C.

Joan Fontaine Kirk
Lexington, N.C.

Susan Raye Lawrence
Boone, N.C.

Donnie Elizabeth Lesley
Salisbury, N.C.

Santhia Kay McDowell
Providence, N.C.

Letha Smith McGraw
Burlington, N.C.

Phyllis Kay Moore
Lake Worth, Fla.

Cynthia Dianne Morton
Greensboro, N.C.

Terry Lynne Mustian
Warrenton, N.C.

Jeanneane Eloise Parsons
Winston-Salem, N.C.

Frances Holder Petree
Pfafftown, N.C.

Donna Gayle Purdy
Reidsville, N.C.

Deborah Dean Riggs
Morehead City, N.C.

Paula Ann Ross
Winston-Salem, N.C.

Sandra Fulk Secrest
Rural Hall, N.C.

Evelyn Joan Shelton
Vilas, N.C.

Mary Ellen Shoemaker
Badin, N.C.

Shirley Ann Silver
Swannanoa, N.C.

Clare Lea Smith
Providence, N.C.

Donna Kaye Smith
Winston-Salem, N.C.

Paula Tucker Smith
Albemarle, N.C.

Richard Everette Snow
Low Gap, N.C.

Beverly Ann Spencer
Newton, N.C.

Nancy Jeannette Taylor Wilmington, N.C.	Christine Coley Winston-Salem, N.C.	Jo Anna Self Hamby Winston-Salem, N.C.
Sharon Dianne Thompson Lynchburg, N.C.	Sharon Marie Cook Kernersville, N.C.	Juanita Leigh Harrell Colerain, N.C.
Carol Olivia Tom Puerto Cabezas, Nicaragua	Ann Rooker Copley Warrenton, N.C.	Jane Lancaster Henson Pikeville, N.C.
Jill Paulette Turner Troy, N.C.	Bobbie Jean Corbett Raleigh, N.C.	Connie Robinson Henline Maiden, N.C.
Frances Callahan Walker Winston-Salem, N.C.	Deborah Anne Culberson Sanford, N.C.	Patricia Neal Hilton Siler City, N.C.
Margie Ladd Williams Gastonia, N.C.	Susan Dianne Culler Pfafftown, N.C.	Rebecca Lea Hodges Morganton, N.C.
Catherine Marie Williamson Winston-Salem, N.C.	Llana Harley Daniels Winston-Salem, N.C.	Jacquelyn Holloway Greenwood, S.C.
Barbara Jean Wood Troy, N.C.	Priscilla Vanessa Davenport Lenoir, N.C.	Judy Ann Howard Denver, N.C.
Linda Joyce Young Thomasville, N.C.	Anita Jane Davis Winston-Salem, N.C.	Sandra Perry Jannetta Durham, N.C.
Class of '73	Doris Jean Dew Raeford, N.C.	Sharon Jean Johnston Mt. Airy, N. C.
Katherine Ewing Allen Kensington, Md.	Phyllis Kaye Eanes Mt. Airy, N.C.	Rayetta Louise Keener Penrose, N.C.
Sheila Denise Ball Eden, N.C.	Miriam Olivia Eddins Norwood, N.C.	Sandra Elaine Kirk Boone, N.C.
Esther Victoria Berrier Lexington, N.C.	Beverly Kay Farrington Colfax, N.C.	Wanda Elaine Ledford Mooresboro, N.C.
Jeannene Beshears Winston-Salem, N.C.	Ariel Denise Furr Concord, N.C.	Jane Diane Love Harrisburg, N.C.
Mary Jane Blair Greensboro, N.C.	Pamela Sue Gammons Mt. Airy, N.C.	Marita Claire Lummis Greensboro, N.C.
Beverly Katherine Cato Charlotte, N.C.	Paulette Brown Gardner Winston-Salem, N.C.	Karen Clodfelter Luper Winston-Salem, N.C.
Mary Anne Clontz Mooresville, N.C.	Wanda Diane Green Lillington, N.C.	Anna Elizabeth Moore Turkey, N.C.

Lorraine Owenby Morgan
Black Mountain, N.C.

Nima Allene Nelson
Winston-Salem, N.C.

Bonita Gail Newton
Portsmouth, Va.

Bonita Francis Patterson
Winston-Salem, N.C.

Barbara Leigh Payne
Burlington, N.C.

Marsha Rhodes Pearson
Rhodhiss, N.C.

Susan Elaine Rich
Brevard, N.C.

Olivia Jayne Roberts
Willow Springs, N.C.

Lynn Ellen Rose
Winston-Salem, N.C.

Terry Lynn Salter
Stacy, N.C.

Mary Catherine Samuel
Greensboro, N.C.

Sandra Pendley Savage
Rossville, Ga.

Dawn Shamel
Tobaccoville, N.C.

Darleen Ann Shircliffe
Winston-Salem, N.C.

Donna McLeod Smithwick
Bowling Green, Fla.

Bonita Lynn Smoot
Mt. Airy, N.C.

Cynthia Ann Stanley
Morehead City, N.C.

Janet Stuart Sutton
Fayetteville, N.C.

Tamra Elaine Swaringen
Harrisburg, N.C.

Aleta Carol Taylor
Williamston, N.C.

Gale Jean Thibodeau
High Point, N.C.

Maria Ann Toler
Morehead City, N.C.

Lisa Keane Transou
Winston-Salem, N.C.

Billie Ann Tucker
Ronda, N.C.

Judy Lynn Wallace
Fayetteville, N.C.

Carol Ann Watt
Greensboro, N.C.

Janice Diane Watson
Dobson, N.C.

Lucy Darlene Whitaker
Mocksville, N.C.

Sydney Allison Wooten
Kernersville, N.C.

Class of '74

Linda Dianne Adams
Laurinburg, N.C.

Lynn Rene Allen
Shelby, N.C.

Joycie Marie Ballentine
Raleigh, N.C.

Phyllis Diane Barnes
Lumberton, N.C.

Joyce Elaine Bentley
Winston-Salem, N.C.

Pamela Gayle Benton
Salemburg, N.C.

Sandra Gale Berrier
Winston-Salem, N.C.

Mary Eileen Bitler
Lynchburg, Va.

Donna Lea Branon
Winston-Salem, N.C.

Mary Annette Bryant
Roxboro, N.C.

Pamela Rhonda Burrell
Candler, N.C.

Deborah Sue Byrd
Colfax, N.C.

Effie Jane Champion
Forest City, N.C.

Patricia Ann Chapman
Boger City, N.C.

Ruby Foushee Clayton
Cavel, N.C.

Karen Dawn Clodfelter
Winston-Salem, N.C.

Jenelle Cockman
Brown Summit, N.C.

Wanda Lee Colangelo
Jacksonville, N.C.

Teresa Ann Comer
Eagle Springs, N.C.

Camace Ann Cornatzer
Winston-Salem, N.C.

Anne Claire Cox
Reidsville, N.C.

Brenda Ann Crawford
Burlington, N.C.

Mary Susan Criner
Winston-Salem, N.C.

Ellen Marie Currin
Durham, N.C.

Katherine Irene Dalrymple
Murphy, N.C.

Deborah Lynn Danka
Raleigh, N.C.

Martha Ann Dawson
Durham, N.C.

Gilda Darlynn Deatherage
Mt. Airy, N.C.

Clora Jane Dellinger
Greensboro, N.C.

Joycelyn Marie Edwards
Winston-Salem, N.C.

Linda Louise Eldreth
Grayson, N.C.

Hilda Grey Faircloth
Autryville, N.C.

Ann Hylton Ferguson
Winston-Salem, N.C.

Cynthia Lynn Forehand
Colerain, N.C.

Gloria Gay Friday
Hickory, N.C.

Sherry Yvonne Furr
Midland, N.C.

Carol Dianne Gabard
Winston-Salem, N.C.

Barbara Lynn Gentry
Winston-Salem, N.C.

Shannon Newman Gilbert
Surfside, N.C.

Phyllis Aileen Glasscock
Lewisville, N.C.

Ava Frances Grinstead
Oxford, N.C.

Elizabeth Elaine Gunter
Lincolnton, N.C.

Jacquelyn Denise Hairston
Greensboro, N.C.

Deborah Kay Hauser
East Bend, N.C.

Linda Sue Haywood
High Point, N.C.

Patricia Diane Hicks
Timberlake, N.C.

Catherine Ann Hill
Salemberg, N.C.

Jacqueline Ann Hill
Hubert, N.C.

Elizabeth Patrice Hobson
Spencer, N.C.

Cynthia Ann Holcomb
Winston-Salem, N.C.

Teresa Lynn Holt
New York, N.Y.

Mary Ellen Hoover
Brevard, N.C.

Tina Suzanne Hoyle
Cooleemee, N.C.

Beverly Lynn Huffman
Mt. Airy, N.C.

Sylvia Jeanette Isley
Oak Ridge, N.C.

Danette James
Asheboro, N.C.

Cathy Levora Johnson
Winston-Salem, N.C.

Deborah Claydeen Johnson
Julian, N.C.

Wanda Jane Jones
Germantown, N.C.

Susan Elizabeth Kasey
Pleasant Garden, N.C.

Lou Ann Kennedy
High Point, N.C.

Pamela Kay Kerr
Mooreville, N.C.

Tara Dianne Lanning
Spencer, N.C.

Bettie Woodson Ledwell
Turkey, N.C.

Kathy Sue Lewis
Zionville, N.C.

Martha Elizabeth Lilly
Romulus, Mich.

Elizabeth Diane Livengood
Linwood, N.C.

Mary Adele Lookabill
Wadesboro, N.C.

Beverly Ann McCall
Brevard, N.C.

Georgia Pamela McLawhorn
Grifton, N.C.

Henrietta Mack
Walnut Cove, N.C.

Jan Elise Mateer
Greensboro, N.C.

Kathy Mae Merrell Winston-Salem, N.C.	Carla Rae Rutledge Roxboro, N.C.	Janet Caroline Tilghman Kinston, N.C.
Wanda Sue Miller Lansing, N.C.	Gwen Virginia Scarborough Durham, N.C.	Belinda Jan Travis Statesville, N.C.
Rebecca Sue Mohle Ayden, N.C.	Mary Ann Shelton Mt. Airy, N.C.	Janie Rae Trogdon Asheboro, N.C.
Deborah Lynn Moxley Piney Creek, N.C.	Kathie Marie Shipman Brevard, N.C.	Marcia Lynn Turner Durham, N.C.
Terry Jo Mullis Statesville, N.C.	Judy Kay Simmons Mt. Airy, N.C.	Norma Jean Vail Spencer, N.C.
Constance Elaine Nestor Winston-Salem, N.C.	Jane Annycce Sims Troutman, N.C.	Jan Elizabeth Vaughn Pfafftown, N.C.
Janet Leigh Nordman Wilkesboro, N.C.	Elizabeth Claire Smith Stanley, N.C.	Sara Rebecca Vernon Blanch, N.C.
Susan Gayle Page Reidsville, N.C.	Susan Denise Smith Winston-Salem, N.C.	Nancy Carol Ward Grifton, N.C.
Rhonda Sue Phillips Candler, N.C.	Beverly Dianne Springer Greensboro, N.C.	Vivian Ann Ward Grifton, N.C.
Paula Sue Pope Wadesboro, N.C.	Valerie Lynn Springer Greensboro, N.C.	Carolyn Martha Whitaker Mocksville, N.C.
Myra Jeanette Potts Stanley, N.C.	Cheryl Slaydon Strait Martinsville, Va.	Deborah Ann Whitenack Collinsville, Va.
Selma Meeks Price Eden, N.C.	Shirley Faye Summers Winston-Salem, N.C.	Marilyn Rose Wilcox Farimont, N.C.
Robin Elizabeth Peid Winston-Salem, N.C.	Mary Elaine Taylor Winston-Salem, N.C.	Sandra Lynn Wiles Winston-Salem, N.C.
Joanne Bobbit Reynolds Hillsville, Va.	Belinda Sue Teague Winston-Salem, N.C.	Cynthia Louise Wilson Raleigh, N.C.
Beverly Sue Richardson Salisbury, N.C.	Brenda Nadine Tester Sugar Grove, N.C.	Catherine Anne Worrell Hillsville, Va.
Karen Lanasa Richmond Gibsonville, N.C.	Angela Carol Thaxton Grifton, N.C.	Gloria Dawn Young Johnson City, Tenn.
Jou Welcher Robertson Mocksville, N.C.	Cherie Pia Thompson Jacksonville, N.C.	

It Snowed
at
Baptist!







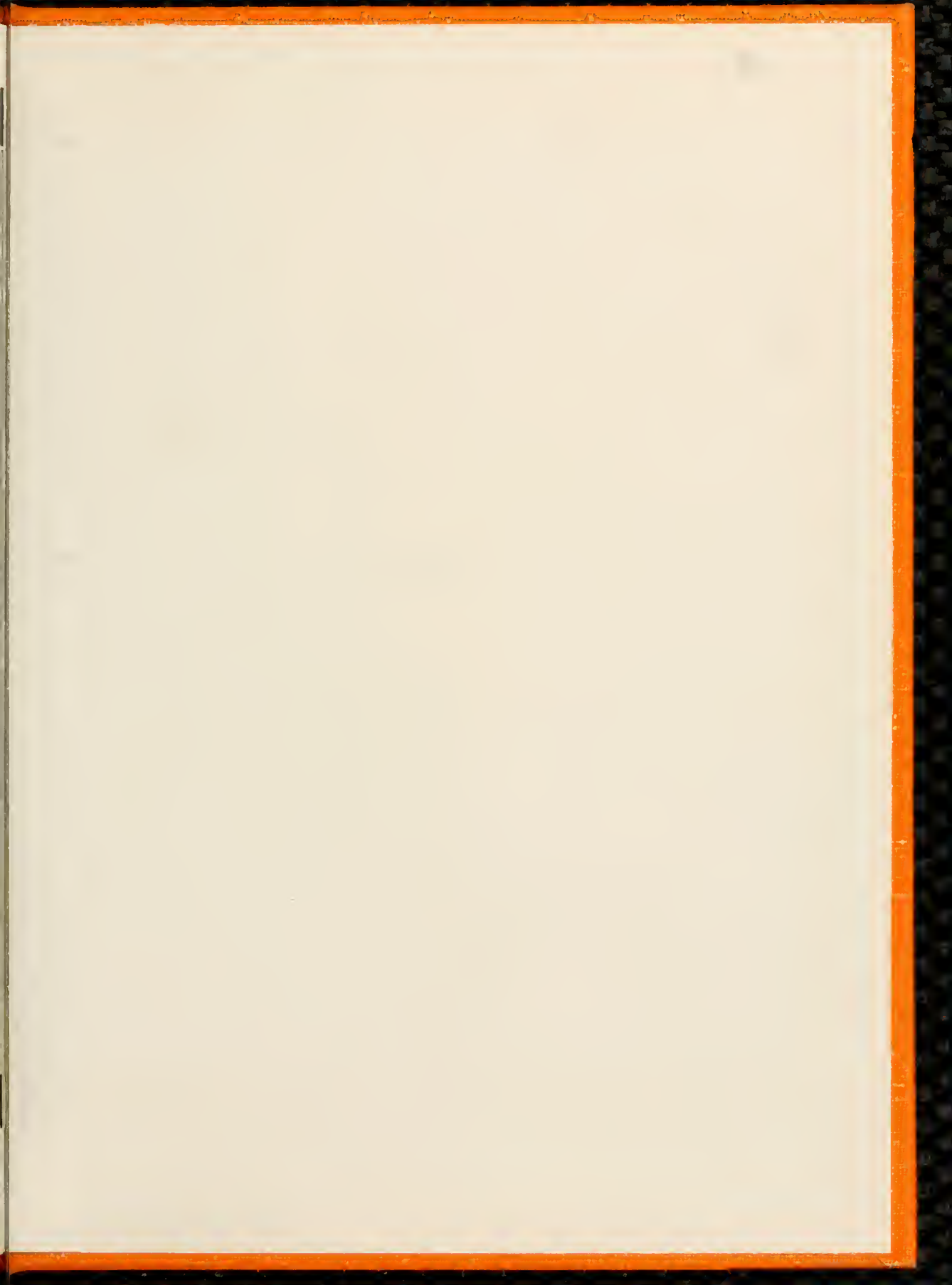







1972