











n.c.b.h. school of nursing

winston-salem, north carolina

editor . . . ronda phillips

white matter









friendship is a sheltering tree . . .



home away from home?

north carolina

baptist hospital



some friends are made by nature,
some by contract, some by interest,
and some by souls.
— taylor











friends together gained
knowledge and understanding
to keep forever.



the road i took was named good-bye
the path looked strange, i wonder why
it left familiar things behind
a hand caught mine . . . i paid no mind
the stranger never once did say
just what had brought him on my way.

on we went, and some afraid
i wished i hadn't come, but stayed
all the friends that once i knew
took a road named good-bye too
there were no two roads the same
though all were called good-bye by name

the road went on; we went on too
and i was sad, for then i knew
that never could i be the same
having walked down good-bye lane
and though i couldn't understand
we walked hand in hand.

we said no words, but just walked on
i thought of things now past and gone
i thought of games i'd lost and won,
i thought of all the things i'd done
i thought of those i'd loved and cared
of times we'd had of things we'd shared.

i thought of those i'd come to know;
just knowing them — they've helped me so,
i thought of things, of tears i'd shed . . .
those same things now brought smiles instead
the tasks i'd done, those left to do —
i wondered how i'd make it through.

when something inside seems to say,
"the best you can from day to day"
the way was rough; i knew the score,
it never ends . . . there's always more:
but now i know that all in all
each thing in its own place will fall.

i thought of all the happy days,
the sad ones just seem a haze
and in a flash i came to see
how much the past had meant to me
we walked along — i wondered where
the future led and what was there.

the past still echoed from behind
i was its, and it was mine
but in my heart was still a fear,
and in my eye a shinning tear
yet on my face there was a smile,
and we walked forward all the while.

i walked along the road goody-bye
i looked back once . . . i heaved a sigh
then i remembered at my side
my silent, but my constant guide
the stranger's hand i felt in mine
i looked into his face this time.
i asked him his name — he turned just so
he smiled and said, "i'm called hello."

... DEDICATION 1974



the 1974 yearbook staff in cooperation with the 1974 graduating class from the north carolina baptist school of nursing hereby dedicates this edition of the white matter to:

north carolina baptist hospital school of nursing, a school which will forever be remembered for the outstanding caliber of nurses it has graduated from its doors in the last fifty-one years. excellence is theirs.

carolyn ashburn, a former student and graduate of the school who has helped lead us to the heights of excellence and perfection, for which the school had long been noted. teaching infused with love and caring has made her someone who will always stand first in the hearts of those of us who have come to know her.

and to the final graduating class of ncbh school of nursing. they carry with them the distinction of being the final class and with it a challenge to continue to strive for and uphold the standards of nursing excellence that have been demonstrated by the many who preceded them.



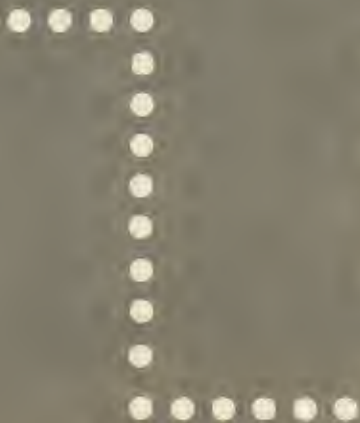

senior candidos



cathy hill



cheryl strait



cathy chilton



elaine gunter



lou ann brown



pam mclawhorn



cindy forehand



kathy merrell



cathy johnson



wanda colangelo



beth hobson



deborah byrd



ronda phillips



janie trogdon



joanne quesenberry



phyllis glasscock



phyllis barnes



martha dawson



jane champion



jackie hairston



sherry eudy



elizabeth clayton



myra potts



debbie johnson



brenda walton



karen clodfelter



debbie danka



gwen scarborough



carla rutledge



jackie holloway



ava grinstead



jan nordman



candy cornatzer



jan mateer



shannon gilbert

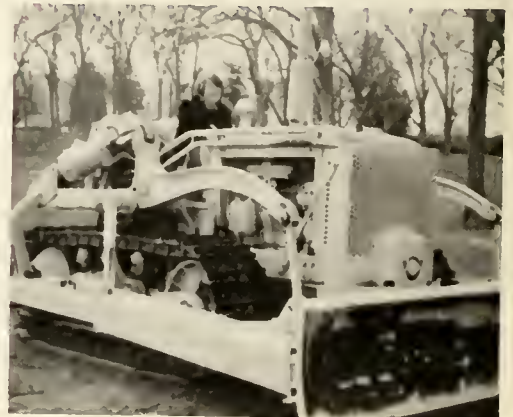

mary bitler



debbie pugh



susan kasey



diane clayton



sue moore



selma price



ann ferguson



marti lilly



nancy ward



belinda bovender



dianne weatherford



lynn plummer



kathy aiken



selma price



susan smith



brenda luffman



pam wood



kathy dalrymple



beverly kirkman



debbie whitenack



dianne livengood



linda eldreth



sandra wiles



mary riggins



terry kelly



debbie greene



marcia turner



tina hoyle



robin burgess



becky vernon



janey dellinger



jan smith



cherie thompson



beverly morgan



jan travis



carolyn whitaker



linda hayworth



terri mullis



adele lookabill



donna ford



sylvia isley
cindy wilson
paula pope



janet tilghman



diane gabard

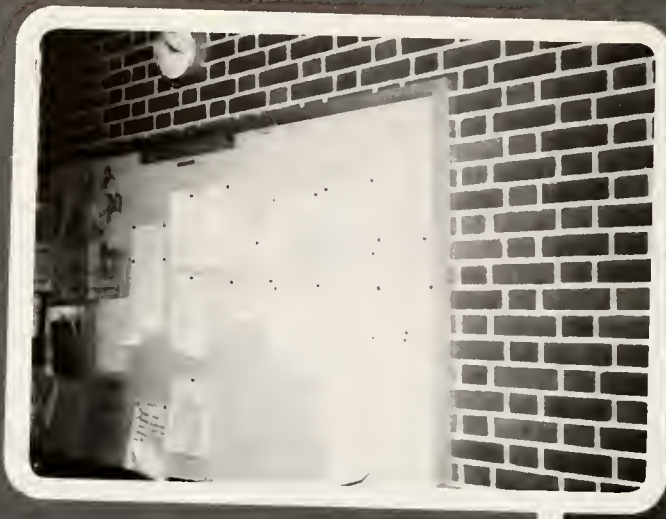



administration, faculty, staff

MRS. CARLOYN ASHBURN, R.N., B.S.N., M.A.

..... DIRECTOR



MRS. CATHERINE BOWMAN

registrar



MRS. JUDY DAVIS

secretaries

MRS. GRACE LITCHFIELD



MRS. POLLY KING

librarian



MRS. FRANCES OWENS

director of residence

staff

.....



MRS. KATHY STEPHENS, R.N., B.S.N.
pediatrics



MRS. MARY KNIGHT, R.N., B.S.N.
pediatrics



MRS. MILDRED CAMPBELL, R.N.
outpatient department



MRS. MARY LOU MOORE, R.N.,
co-ordinator and sociology **B.S.N., M.A.**



MRS. BETH COOK, R.N. B.S.N.

obstetrics

MRS. MARTHA MOORE, R.N. B.S.N.

obstetrics



MRS. KATHERINE HODGES, R.N.

obstetrics

.....
maternal child health



MISS ANN THOMAS, R.N., B.S.N.

team leadership

MRS. ANNA BARBEE, R.N.

team leadership





MRS. VICKI HUNT, R.N.

intensive care nursing

MRS. LAURA WALL, R.N.

intensive care nursing



MRS. EVELYN JONES, R.N., B.S.N.

emergency room nursing

seminar

..... SENIOR

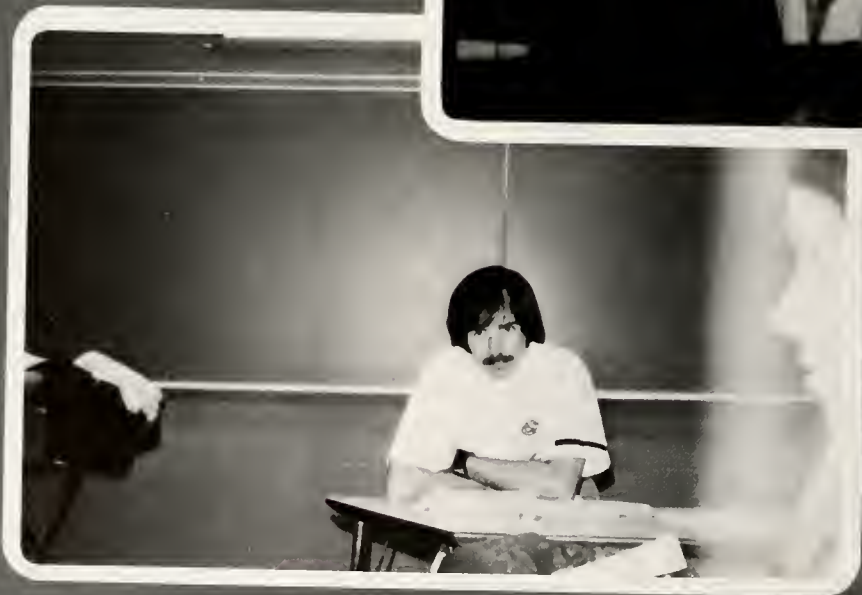



.....
student life

..... STUDENT GOVERNMENT ASSOCIATION



susan smith
ann ferguson
carla rutledge
robin burgess
dianne gabard
linda hayworth
janie trogdon
karen clodfelter
brenda walton
sue moore
debbie danka
jane champton
candy cornatzer
shannon gilbert

... . student council officers



shannon gilbert
president

carla rutledge
first vice president

karen clodfelter
second vice president

susan smith
secretary

janie trogdon
treasurer



members

debbie whitneck
diane weatherford
brenda walton
shannon gilbert
kathy aiken
sherry eudy

honor council

chairman
brenda walton





housing council



house chairman
linda hayworth



BASKETBALL FOR 1974

the baptist bombers

candy cornatzer
jane champion
ronda phillips
brenda ellis
beth hobson
karen clodfelter
eddie foltz, coach



"what do you suggest, girls?"



"and then he said . . ."

we beat forsyth hospital!!!





santa filomena

terry kelly
 susan smith
 cheryl strait
 karen clodfelter
 jane champion
 ann ferguson
 diane gabard
 dawn young
 becky vernon

officers
 ann ferguson
 president
 becky vernon
 vice-president
 dawn young
 secretary
 advisor
 mrs. vicki hunt





editor
diane gabard

the placebo



co-editor
paula pope



student
faculty



laura wall
advisor



debbie danka
state president



becky vernon
state vice president

not pictured
marty lilly
corresponding secretary

STUDENT NURSES'
ASSOCIATION OF
NORTH CAROLINA



white matter staff -- 1974



ronda phillips — editor



sue moore — co-editor



karen clodfelter — jane champion
student life



kathy dalrymple
senior section



janie trogden — faculty



brenda walton
beth hobson
artwork



becky vernon
photographer









WINSTON-SALEM, N.C.

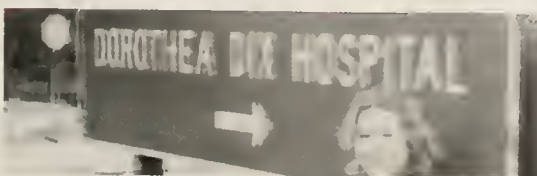



class of
1974

from
this



to
this



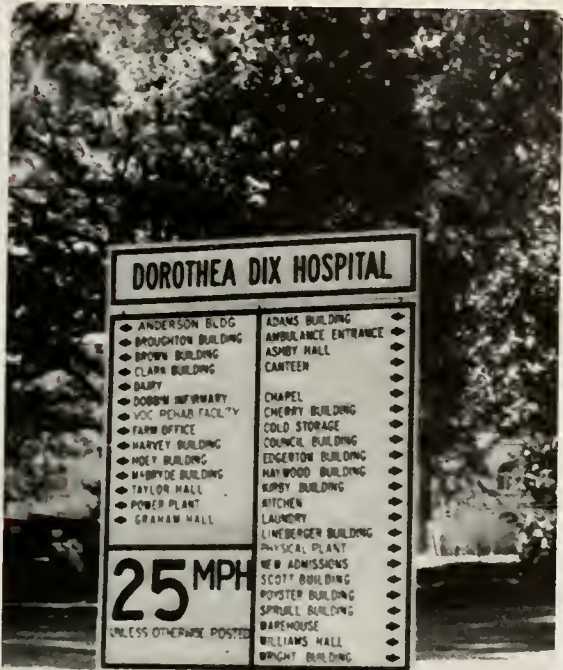

DOROTHEA DIX HOSPITAL

- | | |
|---|---|
| <ul style="list-style-type: none"> ◆ ANDERSON BLDG ◆ BROUGHTON BUILDING ◆ BROWN BUILDING ◆ CLARK BUILDING ◆ DAIRY ◆ DOBBIN INFIRMARY ◆ VOC REHAB FACILITY ◆ FARM OFFICE ◆ HARVEY BUILDING ◆ HOYT BUILDING ◆ MARSHYDE BUILDING ◆ TAYLOR HALL ◆ POWER PLANT ◆ GRAHAM HALL | <ul style="list-style-type: none"> ◆ ADAMS BUILDING ◆ AMBULANCE ENTRANCE ◆ ASHBY HALL ◆ CANTEEN ◆ CHAPEL ◆ CHERRY BUILDING ◆ COLD STORAGE ◆ COUNCIL BUILDING ◆ EDGERTON BUILDING ◆ HAYWOOD BUILDING ◆ KIRBY BUILDING ◆ KITCHEN ◆ LAUNDRY ◆ LINDBERGER BUILDING ◆ PHYSICAL PLANT ◆ NEW ADMISSIONS ◆ SCOTT BUILDING ◆ POSTER BUILDING ◆ SPIRUELL BUILDING ◆ WAREHOUSE ◆ WILLIAMS HALL ◆ WRIGHT BUILDING |
|---|---|

25 MPH
UNLESS OTHERWISE POSTED

class of 1974

laura wall, advisor



shannon gilbert
president



carla rutledge
first vice president



karen clodfelter
second vice president

susan smith
secretary



janie trogdon
treasurer



jane champion
social chairman

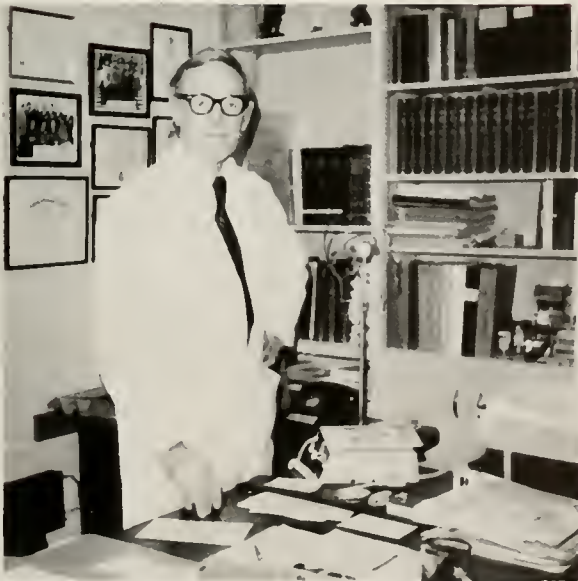

dr. eben alexander, sponsor

kathryn hodes, honorary sponsor



kathy shipman aiken
phyllis diane barnes
mary eileen bitter



belinda teague bevensler
lou ann kennedy brown
mary annette bryant



robin reid burgess
deborah sue byrd
effie jane champion



cathy carol chilton
ruby elizabeth clayton
diane hicks clayton



karen dawn clodfelter
wanda lee colangelo
candace ann cornatzer



katherine irene dalrymple
deborah lynn danka





martha ann dawson
clora jane dellinger



linda louise ellreth
sherry furr oudy
ann hylton ferguson





donna branon ford
cynthia lynn forshand
carol diane gabard

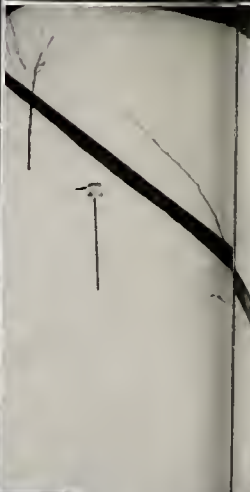

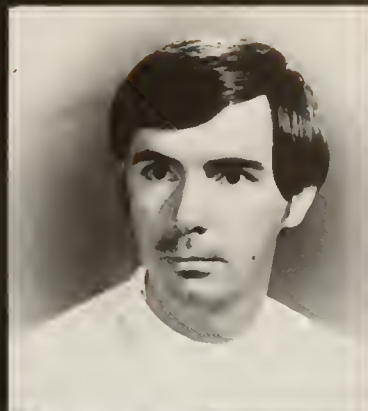

shannon newman gilbert
phyllis allene glasscock
deborah hauser greene

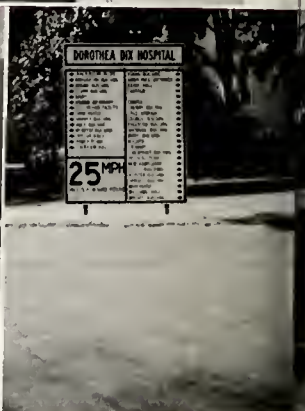
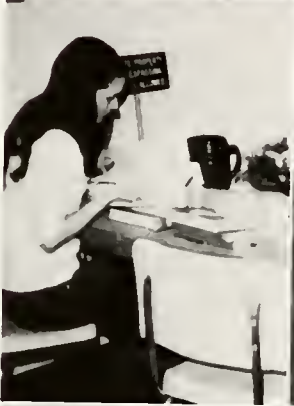

ava frances grinstead
elizabeth elaine gunter

jacquelyn denise hairston
linda sue hayworth



catherine ann hill
jacqueline ann hill

elizabeth patrice hobson
tina suzanne hoyle



Sylvia Jeannette Isley
Cathy Levira Johnson
Dobbie Claydon Johnson



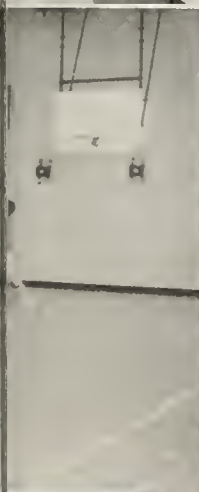
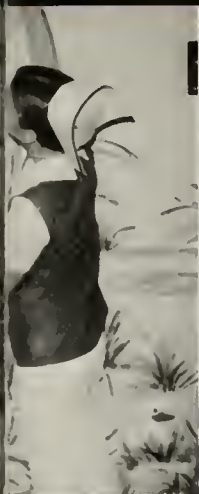

susan elizabeth kasey
teresa omer kelly
beverly huffman kirkman

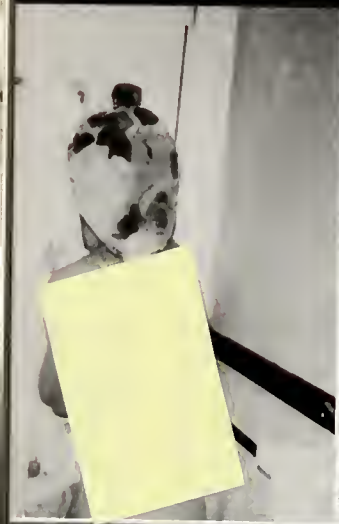





martha elizabeth lilly
elizabeth diane livencood
mary adelle lockbill



brenda luffman
georgia pamela mcwhorter
jan elise matuer



crystal lee maynard
kathy mae merrell
sue richardson moore



beverly inccall morgan
terri jo mullis
janet leigh nordmen



myra jeannette cotts
salma meeks price

rona rue phillips
lynn allen plummer
paula sue pope





deborah maxley pugh
jianna reynolds quesenberry



judy privette reifsnider
mary taylor riggins
wanda miller roten





carla rae rutledge
gwen virginia scarborough
jan vaughn smith





susan denise smith
cheryl slaydon strait
cherie pia thompson



Janet caroline fighman
belinda jan travis

Janie rae tringdon
marcia lynn turner



sara rebecca vernon
bronda crawford walton

nancy carol ward
diane adams weatherford



martha carolyn whitaker
deborah ann whitensack
sandra lynna wiles



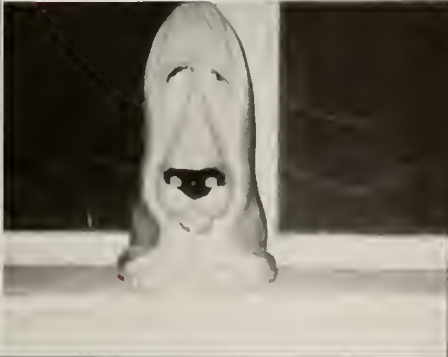

cynthia k. ulse wilson
pamela benion wood
gloria dawn young

you ask me what
i am
i am an individual . . .
and yet i am
many things.
i am made up of
many different
people . . .
i am a part of
everything . . . and
everything is
a part of me.
i am
the brotherhood
and freedom
which struggle
to shape this
generation . . . and
i am
very proud
to live in a
world where
people are
trying to live
side by side.

i am a friend
to many . . . and
i know they
have helped me
thus far . . .
and i hope
my hand has
been available
when they needed
someone
to reach
out to.

i live from day to day
and yet
those days must
turn to years —
as they
have done.

i have
good times
and i have
bad times
but i realize
that these times
will soon
be memories
i will be
a memory . . .

when i look
at my world
i cannot say
i see a
completely beautiful
mother earth
because i see
pollution and wars
and starving people
but in the
midst of all this,
i see flowers
and trees
and friends
and i know
i have a lot
to live for

when i think
of the
whole universe
i see how small
i am
i see a
child playing
in life; secure
in mama's arms
i see an adult
trying to find
tomorrow —
and not really
knowing where
tomorrow is

sometimes
i wish
i could remain
a child
forever
in my heart
i know
that i have
to play my part
in the never — ending
role of life
and since
i am
a part of life
i should do
my best to
make this world
a better place.
i am
a human being
first
a nurse,
second.

— author unknown

A respected medium
guarantees
an attentive audience



WINSTON-SALEM JOURNAL AND SENTINEL

Morning Sunday Evening

A Media General Newspaper

Mail Address: P. O. Box 3159, Winston-Salem, North Carolina 27102
Telephone: (919) 725-2311

REPRESENTED NATIONALLY BY SAWYER-FERGUSON-WALKER COMPANY



1971 Pulitzer Prize Winner
For Public Service

congratulations

1974

graduates

north carolina
baptist hospital
alumni association

bobbitt's pharmacies



in reynold's bldg in
nissen bldg. phone: 722-1135

phone: 722-6129

at hawthorne and lockland
phone: 723-1867

bobbitt's physician supply
124 s. hawthorne
phone: 723-3349

surgical appliances
convalescent supplies

winston-salem, n.c.

Cloverdale Kitchen

Cloverdale Plaza Shopping
Center

Hours: 6 am 'til 9 pm
Monday thru Saturday

We feature a complete and
varied menu
that's sure to please . . .
Come and See!

Sandwiches Seafood
Lunches Steaks
Italian Dishes Broiled
 foods
7 varieties of Pancakes

Phone.
727-9021

2041 silas creek parkway
telephone 725-0569

clemons center shopping center

telephone 766-5446

tommy arrington, inc.



g.e. appliances — televisions
g.e. — stereo
repair parts — sales & service

"when you want to
send the very best"

raycliffe's hallmark centers

cloverdale
reynolds
parkview

PRECISION MACHINING

BYRD
MACHINE CO., INC.

PHONE (919) 993-4198 ROUTE 1, BOX 866
COLFAX, NORTH CAROLINA 27235



259 south stratford road
winston-salem, n.c.

phone: 724-2484



temple
jewelry & gifts

115 s. hawthorne road

phone: 724-7129

open 8:30 'til 6 daily

best wishes to
baptist hospital graduates
from

Pilot Insurance Agency

Insurance
Since 1900

10 West Third Street
Winston-Salem, North Carolina 27101
Telephone: (919) - 722-6123



more than just a hospital . . .

North Carolina Baptist Hospital is more than just a hospital. It is part of an Academic Medical Center, one of only 113 in the nation.

The core of an academic medical center is a major teaching hospital, like Baptist, and a medical school, like Bowman Gray. Together they operate programs designed to:

— Provide the best of health care for the patients referred to its hospital.

— Train physicians, medical scientists, nurses, and other allied health personnel to serve the health needs of society.

— Produce scientific knowledge, resulting in the continuing improvement of health care.

Because of its teaching and research programs, an academic medical center has facilities and specialists not normally found in a community hospital.

— Facilities like a department of nuclear medicine where painless "scans" of vital organs reveal data of great value to the proper diagnosis of disease.

— Or a radiopharmacy laboratory where isotopes are custom made to do just the job ordered by the Baptist Hospital specialist in charge of your care.

— People like a neonatologist who is trained to deal with problems which may occur during the critical first 28 days of an infant's life.

— Or a thoracic surgeon who has the knowledge and skills to perform open-heart surgery.

Almost every community in North Carolina now has health care facilities in or near it capable of meeting most of the health needs of its citizens. In fact, 95 per cent of all medical care in this state is delivered by physicians in health care facilities outside an academic medical center.

However, when there is need for the specialized health care available only in such a center, North Carolina Baptist Hospital is ready to serve.

◀ a medical center ministering with skill and understanding

North Carolina



Baptist Hospitals, inc.

WINSTON-SALEM, NORTH CAROLINA



read's
uniform center

thruway shopping center

phone 723-0341

uniforms
lingerie

lab coats
hosiery

EXXON

DENVER M. WHITE

PHONE: 788-0694

4522 FALLANSBEE RD.
WINSTON SALEM, N.C. 27107

GUNS - ARCHERY - RELOADING - FISHING

Ji Le Ke Sport Supply, Inc.

COR. EBERT RD. & W. CLEMMONSVILLE RD.
WINSTON-SALEM, NORTH CAROLINA 27107

JIM TURNER
LESTER SPILLMAN

PHONE (919) 788-2210

compliments of
cloverdale
ford

compliments of

ellis ashburn
stationer, inc.

northside shopping center — phone 767-3344
sherwood plaza shopping center — phone 765-4631
winston-salem, north carolina 27105



MOORE BUSINESS FORMS, INC.

717 COLISEUM DRIVE • P. O. BOX 77 • PHONE: (919) 722-8131
WINSTON-SALEM, NORTH CAROLINA 27102

one "moore" idea may be what you need!

tuttle lumber company

dependable building materials

1721 stadium drive s.e.
784-7930
winston-salem, n.c. 27107



reynolda manor
281 stratford road
501 e. third st.
745 corporation parkway
parking level wachovia bldg.
old vineyard plaza

Specializing in the sale and service
of equipment for:

- Infant Care and Pediatrics
- Anesthesia
- Respiratory Therapy
- Intensive Care and Patient Monitoring
- Pulmonary Function Diagnosis
- Pumps and Suction Devices



**NARCO
MEDICAL
SERVICES**

Your Authorized
Air-Shields and Isolette Distributor is:
NARCO MEDICAL SERVICES
816 Lawton Rd., Charlotte, N. Carolina 28216
(704) 394-4348
Clayton Brookshire, Branch Mgr.

Compliments of

Cloverdale Shell

2020 CLOVERDALE AVE.
725-9626

Don Poplin Stan Daye

compliments of
colony corner
caress flower
russell cleaners
forsyth ostomy supply
wesley's incorporated
jim keith photographer
cloverdale texaco

congratulations from
dr. and mrs. courtland davis
dr. and mrs. louis pikula, jr.
dr. and mrs. stephen g. anderson
dr. and mrs. richard t. myers
dr. roscoe l. wall, jr.
dr. william m. satterwhite, jr.
dr. r.t. chambers
dr. stephen h. homer
dr. eben alexander, jr.
bowman gray school of medicine



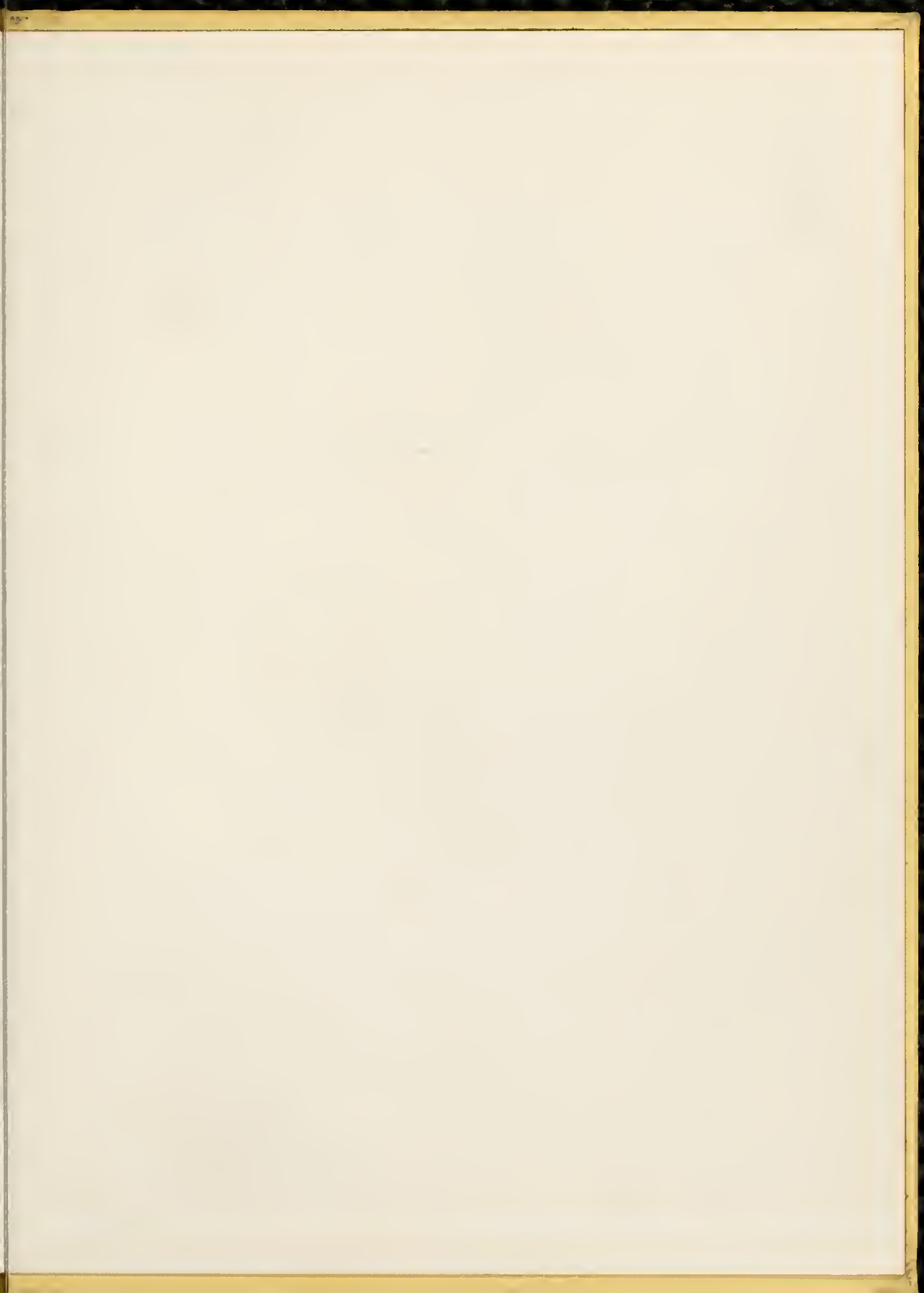

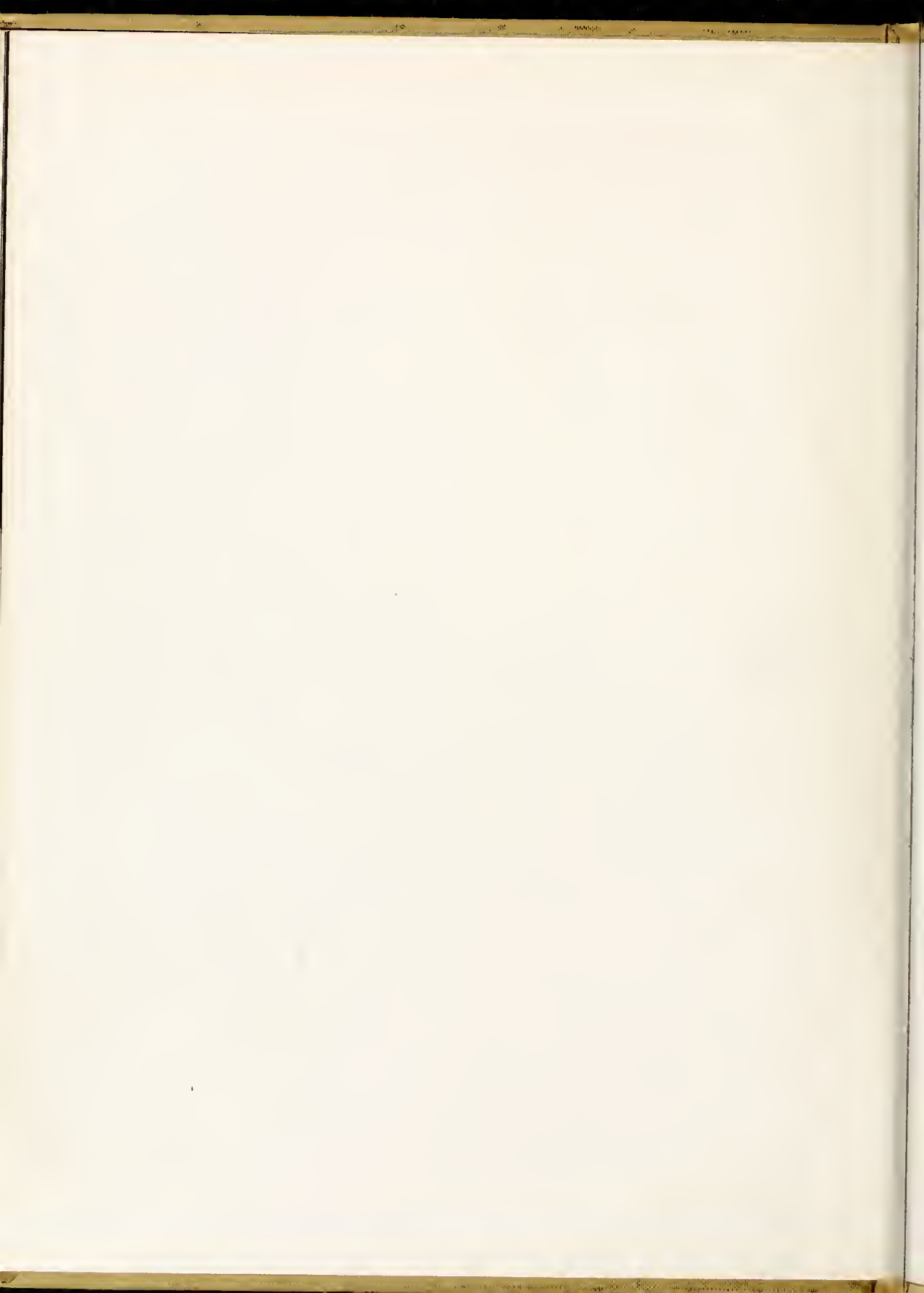

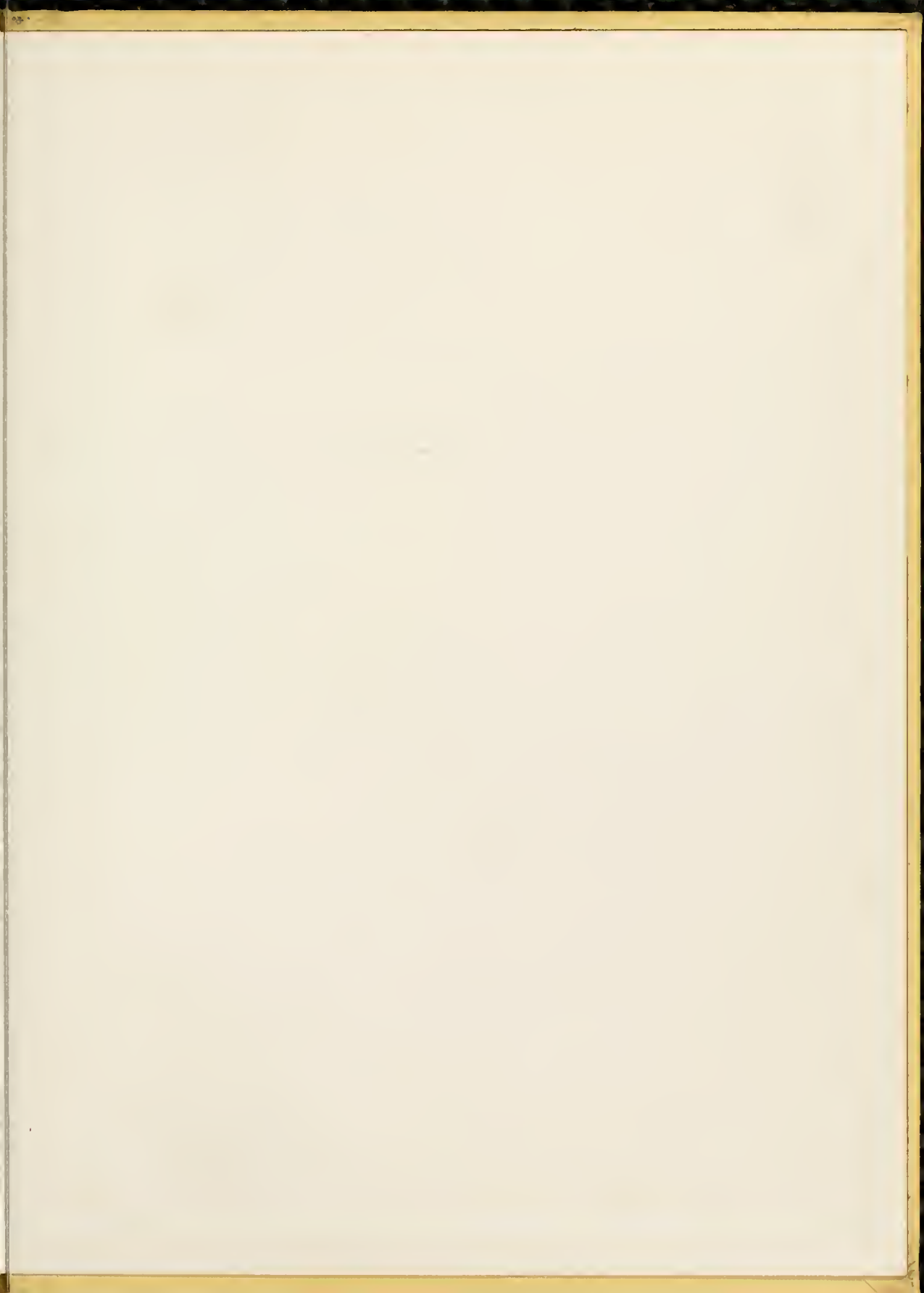

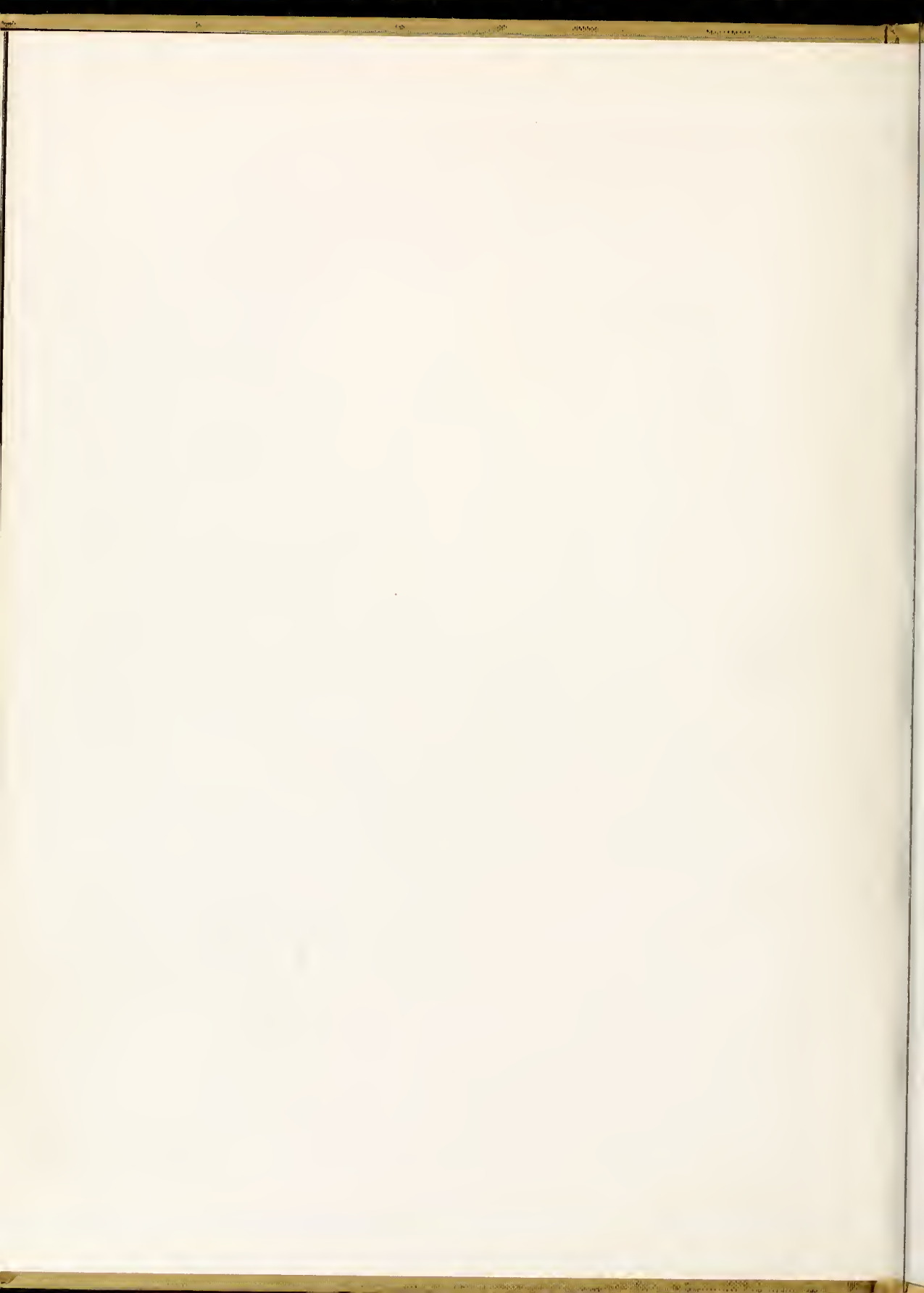

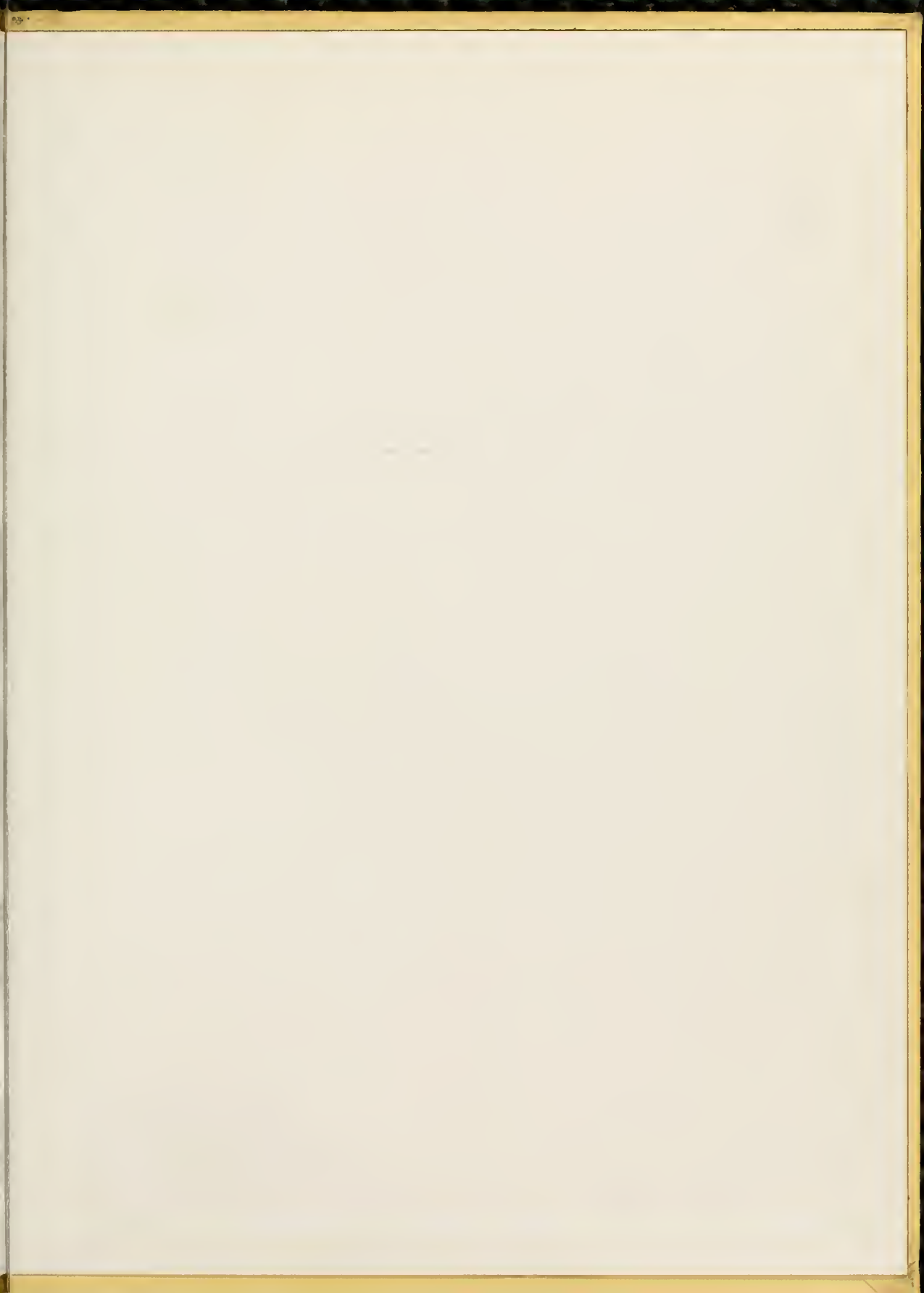



• Winston-Salem
HUNTER PUBLISHING COMPANY
• North Carolina

CHARLES L. HUNTER, WINSTON-SALEM, N. C.







