

## Historic, archived document

Do not assume content reflects current scientific knowledge, policies, or practices.

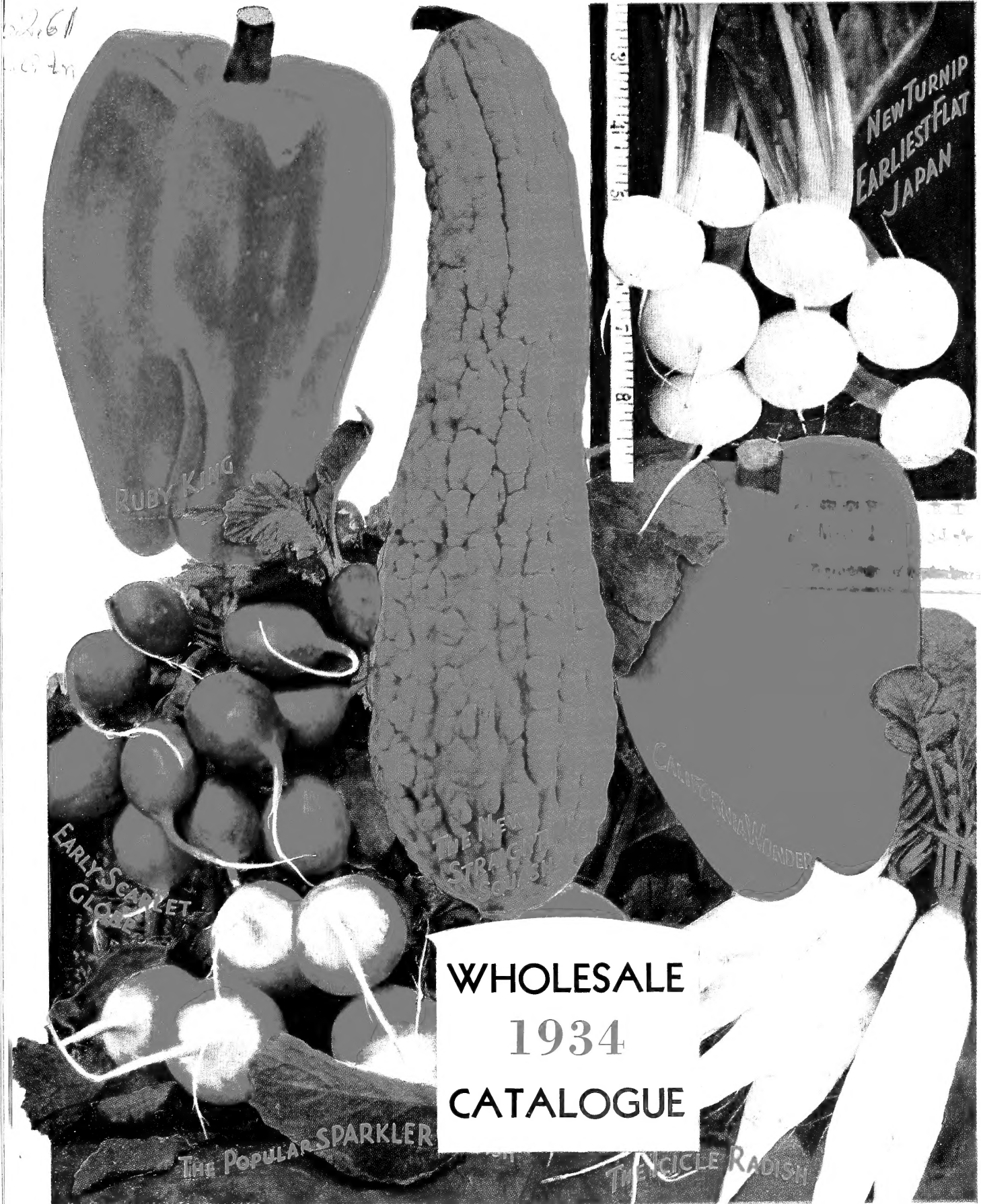



**WHOLESALE  
1934  
CATALOGUE**

**FOR MARKET GARDENERS AND FLORISTS  
PETER HENDERSON & CO., 35 Cortlandt St., New York, N. Y.**

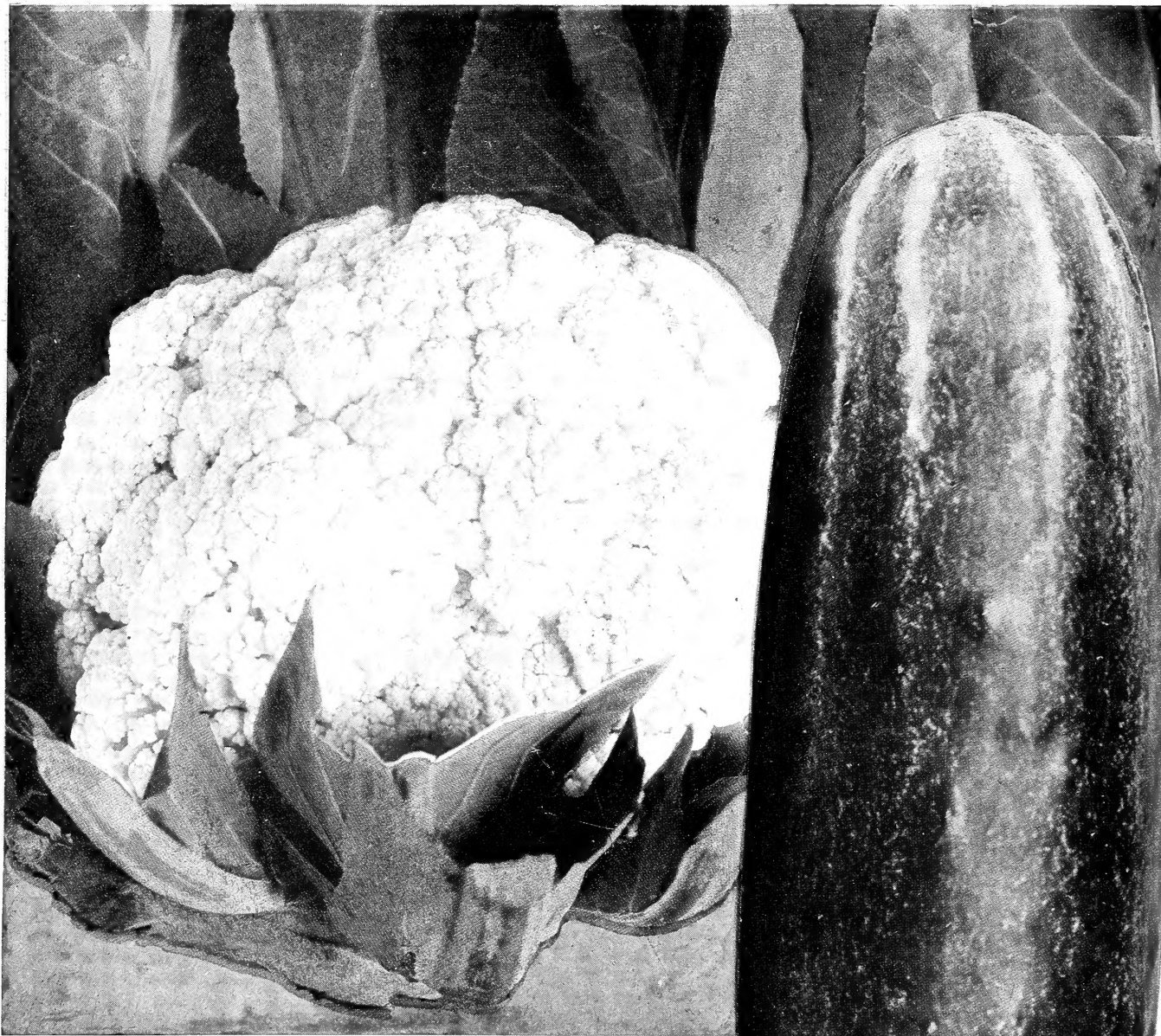

SEE PAGE 13

PRIMOSNOW CAULIFLOWER

*The Two Latest Additions to Henderson's Family of Famous Money Making Vegetables for Market Growers Are*

## **Primosnow Cauliflower**

and

## **The Henderson Long Type Cucumber**

Read What One Customer Says About Primosnow

"I have been farming in St. Joseph, Mo., since 1881 and I would like to say that your Primosnow Cauliflower is the best I have ever grown. I have grown it side by side with many other varieties and have always obtained better results, as it is at least eight days earlier. The large white heads are heavy, smooth, compact, and absolutely free of leaves."

Fred Leucht,  
St. Joseph, Mo.

Aug. 7, 1933

THE  
HENDERSON  
LONG TYPE  
CUCUMBER  
SEE PAGE 21

©CIA A 135917

DEC 27 1933





## Confidence

This is one of the finest—one of the most inspiring words in the English language; it implies trust, faith and reliance. It is confidence that will pull our country out of the slough of economic depression; it is confidence that the Grower enjoys when he buys Henderson's Tested Seeds.

Confidence is born of our experiences of the past. Eighty-seven years ago the founder of our business, who was then actively engaged in growing market crops, learned through actual experience the need for dependable and high-class strains of seeds, true to type and uniform in quality.

With this knowledge and with this objective as our goal, we have through the years selected, developed, hybridized and cross hybridized all known varieties of seeds, in order to supply our customers with the most dependable and the most profitable stocks of seeds in the world. Thus the Henderson standard of Perfection that is ever maintained by rigid tests at our Trial Grounds—views of which are shown on the next page—and our 87 years of experience is the background that inspires the confidence of the American Market Growers in Henderson's Tested Seeds.

Very sincerely yours,

PETER HENDERSON & CO.

*Peter Henderson*  
President

January 1, 1934

## FREE DELIVERY OF SEEDS IN THE UNITED STATES

We pay the transportation charges in the United States by Parcel Post, Express or Freight, at our option, on all Seeds except Peas, Beans and Corn, which are shipped at the purchaser's expense.

**SPECIAL NOTE**—If your order amounts to ten dollars or over and at least half of the value is in small seeds and the balance in either Peas, Beans or Corn, we will then pay transportation charges on all.

Purchaser pays the transportation charges on Potatoes, Onion Sets, Asparagus Roots and Field Seeds.

### TO MAKE IT EASY FOR YOU TO ORDER BY MAIL

**ALL GOODS IN THIS CATALOGUE** are offered subject to being unsold on receipt of order, and the prices quoted are subject to change without notice.

All advance orders, for growing crops, are booked by us previous to harvesting and receipt—subject to crops permitting—and accidents or delays beyond our control. Should shortages necessitate it, we reserve the right to fill such orders pro rata.

**THE PRICES QUOTED CANCEL ALL PRICE LISTS PREVIOUSLY ISSUED.** The prices are net except that we furnish Market Gardeners and Florists for their own planting, our retail packets of VEGETABLE AND FLOWER SEEDS AT 25% OFF.

A copy of our general retail catalogue "Everything for the Garden" mailed on request.

**REMITTANCES** should be made by Money Order, Bank Draft or Registered Letter. We must decline sending goods C. O. D. unless 25% of their value accompanies the order.

**NOTE**—If cash or stamps are sent by mail REGISTER THE LETTER.

**ACCOUNTS**—We would be pleased to open charge accounts for the convenience of our customers. Kindly furnish references.

**WE GUARANTEE THE SAFE ARRIVAL** in United States of all goods purchased from us.

**ALL GARDENERS OF EXPERIENCE** know that success—even with seeds of such high quality as Henderson's Tested Seeds—depends largely on weather conditions and proper cultivation, so in accordance with the universal custom of the seed trade PETER HENDERSON & CO. gives no warranty, express or implied, as to description, quality, productiveness, or any other matter of any Seeds, Bulbs, Roots or Plants they send out, and they will not be in any way responsible for the crop.

**WE MAKE NO CHARGE FOR PACKING**, boxes, cases or barrels. Cloth bags we charge for, viz.: 1 peck, 15c.; ½ bushel, 20c.; 1 bushel, 25c.; 2 bushels, 40c. Burlap bags, 1 peck, 7c.; ½ bushel, 10c.; 1 bushel, 12c.; 2 bushels, 15c.; 4 bushels, 20c.; 6 bushels, 30c.; 8 bushels, 35c. No charge for bags with lawn grass mixtures. **Special packing of seeds for foreign shipments**, when necessary, in tin-lined cases or double sacks we charge for at cost.

**WE MAKE NO CHARGE FOR SHIPPING AND CARTING** of goods to any railroad station, steamship line or express office in New York City proper.

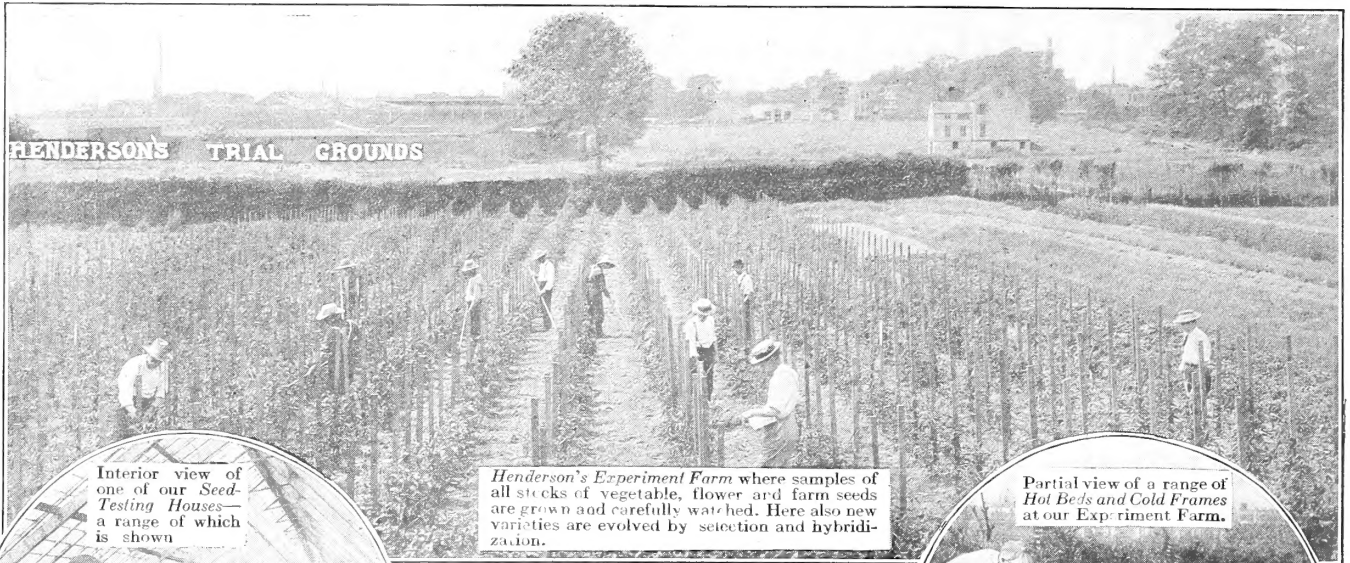

HENDERSON'S TRIAL GROUNDS

Henderson's Experiment Farm where samples of all stocks of vegetable, flower and farm seeds are grown and carefully watched. Here also new varieties are evolved by selection and hybridization.

Partial view of a range of Hot Beds and Cold Frames at our Experiment Farm.

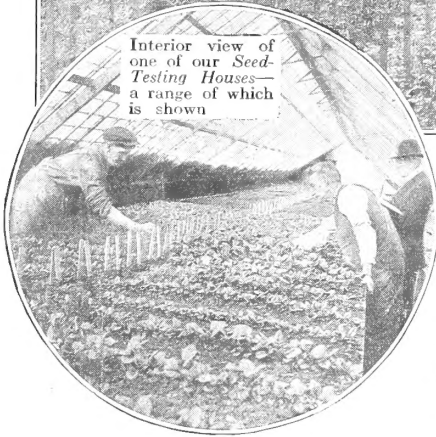

Interior view of one of our Seed-Testing Houses—a range of which is shown

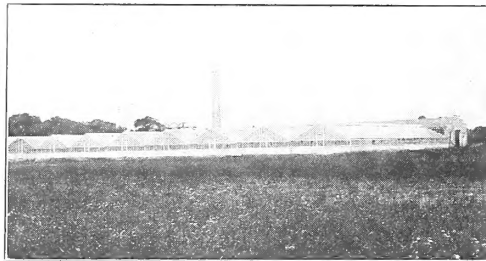

A section of our Greenhouse range at Red Bank, N. J., where hybridizing and experimental tests are conducted throughout the year.

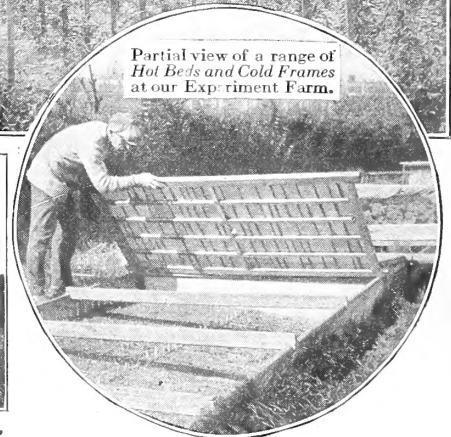

## Where Your Interests Are Safeguarded

There is no commercial transaction that requires greater painstaking care than that of supplying the Market Grower with seed. This is no ordinary merchandising proposition, it is really as much a profession as a business, because it requires both commercial knowledge and scientific skill. Furthermore, in order to successfully apply and coordinate this knowledge requires the proper facilities and equipment.

Above are shown a few views of the facilities and equipment that are found at our Trial Grounds at Red Bank, N. J., where all the seed offered by us is carefully tested for purity, germination and trueness to type. This, then, is the Background for Henderson's Tested Seeds.

The successful Grower knows that he can take no chances by planting seeds obtained from a questionable source. He knows that there are certain fixed charges which must accompany every planting operation, he also knows that these fixed charges are invariably greater than the cost of the seed which he is planting.

It is for this reason that Henderson's Superior Strains of Tested Seeds for Market Gardeners since 1847 are the choice of successful Market Growers everywhere.



REGISTERED TRADE MARK

We wish to call the attention of our customers and friends to a few of our specialties which we especially recommend.

The following and many others should prove to be money makers for Market Growers.

Tendergreen Bean.....	Page 5	Snowball and Primosnow		Jubilant Pea.....	Page 34
Golden Age ".....	" 5	Cauliflower.....	Page 13	California Wonder Pepper....	" 37
Riviera Broccoli.....	" 3	Golden Plume Celery.....	" 14	Scarlet Globe Radish.....	" 40
Early Wonder Beet.....	" 7	The Henderson Cucumber.....	" 21	Cooper's Special Tomato.....	" 45
Golden Acre Cabbage.....	" 8	Big Boston Lettuce.....	" 25	Marglobe Tomato.....	" 46
Tendersweet Carrot.....	" 12	New York ".....	" 26	Pritchard or Scarlet Topper	
		Southport Globe Onions.....	" 31	Tomato.....	" 46
		Henderson's Spanish Onions..	" 32		



# Henderson's Tested VEGETABLE SEEDS

GROWERS COMMAND THE THE HIGHEST MARKET PRICES  
WITH OUR SUPERIOR TYPES AND STRAINS

## ASPARAGUS 1 oz. to 60 ft. of drill. Cultural instructions free)

**Giant Washington.** Some varieties of Asparagus seem to be afflicted with rust, but Giant Washington Asparagus—developed under the auspices of the United States Agricultural Department—is declared to be peculiarly immune from this disease. The shoots are of giant size, very vigorous, straight, and what is still more important, of extra good quality. Dark green tinged with purple. Undoubtedly a great acquisition. Price, 1 oz. 15c., ¼ lb. 50c., lb. \$1.25.

**Palmetto, Henderson's.** Superior in every way, the stalks are large and uniform, averaging nearly an inch in diameter and retaining their thickness to the tip. Fifteen shoots make a good marketable bunch and weigh nearly two pounds. It is adapted to all sections. (See engraving.) Price, 1 oz. 15c., ¼ lb. 40c., lb. \$1.00.

## BROCCOLI 1 ounce for 2,000 plants.

### Riviera, Henderson's

The Improved Italian or Calabrese Green Sprouting Type  
The New Vegetable Par Excellence—

To supply the greatly increased demand for high quality Green Sprouting Broccoli, we imported the finest Italian strains and have developed therefrom **Henderson's Riviera**, which is unquestionably the best for our climate. An important place is destined for this succulent vegetable in the diet of the American people, not only for its tender, delicious, and savory flavor, but also for its healthful qualities, and ease of culture.

The plant grows about two feet high, is branching in character, and each branch terminates in a green sprout. When the green sprouts, which are actually a mass of flower buds, have developed to two or three inches across (and before the flowers appear) they are ready for use. It thrives anywhere. For an early crop start the seed in a cold frame and transplant seedlings in the open ground when danger from frost is past. For late crop, start seed in the open ground during the early Summer months. (See engraving.) Price, oz. \$1.25, ¼ lb. \$3.00, lb. \$10.00.

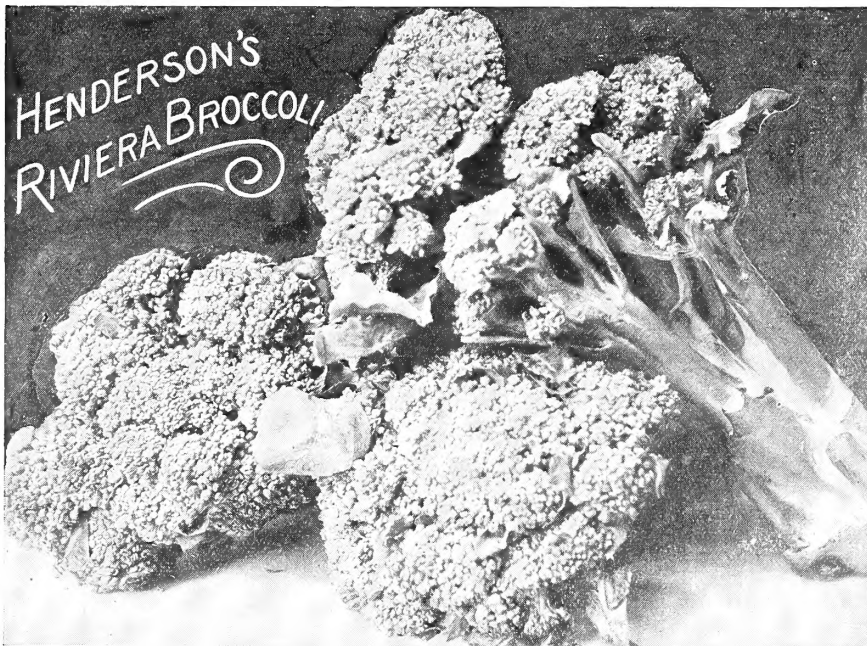

## ASPARAGUS ROOTS

**Giant Washington.** 2-yr. old roots (purchaser pays transportation charges). \$2.50 per 100; \$20.00 per 1,000.

**Palmetto.** 2-yr. old roots (purchaser pays transportation charges). \$1.75 per 100; \$15.00 per 1,000.

# BUSH BEANS GREEN PODDED

Prices subject to market fluctuations.

## Bountiful, Henderson's

### A FLAT, GREEN-PODDED BUSH BEAN

Prolific and Continuous Bearer the First in Spring—the Last in Fall, Stringless, Tender and of Delicious Flavor

The best flat, green podded stringless bean in existence. This superior variety, introduced by us, is popular wherever grown. The plant is remarkably handsome and of thrifty growth, being practically rust and mildew proof. It is very hardy, extremely early, very prolific, and is the first to give pods fit to pick in the spring and the last to yield edible pods in the fall. (See engraving.) Price, 2 lbs. 60c., 15 lbs. \$3.00, (Bush.) 60 lbs. \$10.00.

**Black Valentine, Henderson's.** Since we introduced this Bean it has been used very extensively by the largest planters. In the South it is grown in enormous quantities for shipment to the Northern markets, and it has become equally popular for growing on smaller areas. In some respects it excels all other varieties; there is none that bears so heavy a crop, and none which presents a more saleable appearance after long shipping. Ready for picking in 45 days from planting. (See engraving.) Price, 2 lbs. 60c., 15 lbs. \$2.50, (Bush.) 60 lbs. \$9.00.

**French Horticultural.** Plants are of the semi-runner type but is classified as a dwarf variety. Very hardy, large flat pods 6 to 7 inches in length, green when young, but develop a splashing of brilliant carmine as they mature. Crop failed.

**Full Measure.** The pods are five inches long, stringless, quite round, have no neck and are of extremely good quality. It is far superior to any of its class. Price, 2 lbs. 60c., 15 lbs. \$3.00, (Bush.) 60 lbs. \$10.00.

**Giant Stringless.** A round green podded variety of vigorous habit. The pods average six inches in length, practically free from curve and corrugation and stringless at all stages. Price, 2 lbs. 50c., 15 lbs. \$2.25, (Bush.) 60 lbs. \$8.00.

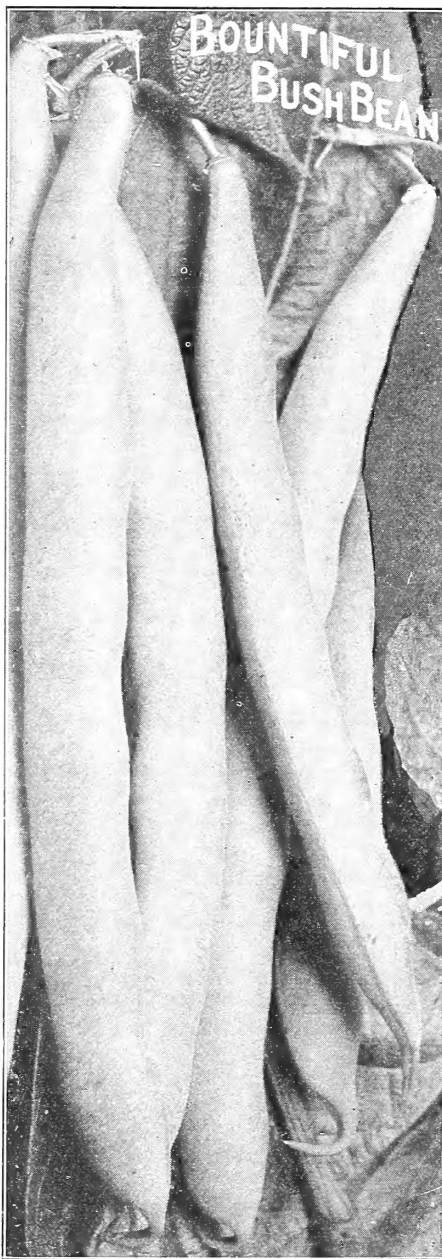

### Horticultural Dwarf.

A grand shell Bean. The pods average five inches long, and are stout and flat. Our stock is free from runners. Price, 2 lbs. 65c., 15 lbs. \$3.25, (Bush.) 60 lbs. \$11.00.

### Longfellow, Henderson's.

Longfellow is one of the most attractive green-podded Beans for any market. It is very early and bears an enormous crop of long, round, fleshy pods of great firmness, and pale green in color. Its compact growth and habit of bunching the crop near the center of the plant make it very easy to pick. Price, 2 lbs. 60c., 15 lbs. \$2.50, (Bush.) 60 lbs. \$9.00.

### Low's Champion.

One of the best large-podded shell varieties. Price, 2 lbs. 60c., 15 lbs. \$3.00, (Bush.) 60 lbs. \$10.00.

### Red Valentine, Henderson's Earliest.

This is one of the oldest American varieties. It has always been one of the most popular sorts among market growers, but even more so of late years, because of the greatly improved stocks, which have been maintained by constant careful selection. It is earlier, the pods are longer, thicker, of greater substance, and the plants bear more continuously than ever. Price, 2 lbs. 60c., 15 lbs. \$2.50, (Bush.) 60 lbs. \$9.00.

### Refugee, or 1,000 to 1.

A very popular market gardener's variety on account of its exceeding productiveness. It is extensively grown for a fall crop both in the north and south. The plants are strong, healthy and robust, about 15 inches high, branching and bushy in growth. Our strain is very fine, and will be found free from flat pods. Price, 2 lbs. 40c., 15 lbs. \$2.00, (Bush.) 60 lbs. \$7.00.

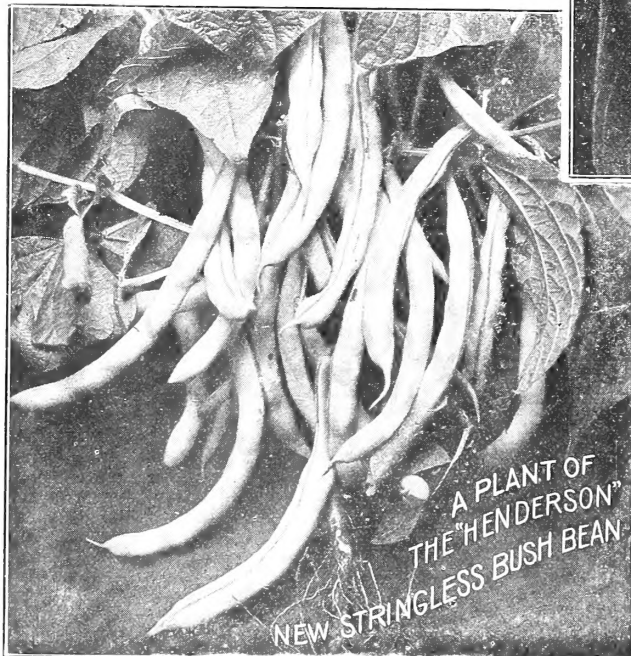

### Stringless Black Valentine (New).

Years of effort were spent to develop a bean possessing all of the good qualities of Black Valentine, but stringless. We are now happy to offer a perfectly stringless type of this splendid bean, but possessing all of the other good qualities of its progenitor. A sturdy constitution, beautiful, straight soft green pods, produced in abundance. Stringless Black Valentine is also a good forcing variety. Price, 2 lbs. 65c., 15 lbs. \$3.00, (Bush.) 60 lbs. \$10.00.

### Stringless Green Pod, Burpee's.

Very early, productive, and a good shipper. Price, 2 lbs. 60c., 15 lbs. \$2.50, (Bush.) 60 lbs. \$9.00.

### The Henderson New Stringless.

Absolutely stringless from first to last picking. The vine is upright, strong and rust-resisting from 1½ to 2 feet high. The pods are six to seven inches in length, are meaty and tender and mature in seven weeks from planting. It is strictly a quality sort. Price, 2 lbs. 60c., 15 lbs. \$3.00, (Bush.) 60 lbs. \$10.00.



*Purchaser pays transportation charges on Beans. See Free Delivery Offer on page 1.*

# BUSH BEANS

If Your Market Demands the Highest Quality Grow

## Tendergreen Henderson's New Stringless

THE BEST ROUND GREEN PODDED VARIETY FOR MARKET. EXCELLENT SHIPPER.

Bears a Profusion of Exquisitely Tender Green Round Pods—Absolutely Stringless, Very Prolific

Since we introduced this variety several years ago it has been gaining steadily in favor as an excellent market and roadside stand Bean. The plants are strong, vigorous and productive, pods average seven inches long are perfectly round, absolutely stringless and the color is an attractive dark green. Under favorable conditions pickings can be made in six weeks from planting. A good shipping variety. (See engraving.) Price, 2 lbs. 70c., 15 lbs. \$3.50, (Bush.) 60 lbs. \$12.00.

## WAX OR BUTTER BEANS

Black Wax, Henderson's Improved or Pencil Pod.

One of the best early round podded wax varieties, an enormous cropper, of good quality and an excellent shipper. Price, 2 lbs. 60c., 15 lbs. \$3.00, (Bush.) 60 lbs. \$10.00.

## Golden Age

Wax. Besides

being absolutely stringless Golden Age is remarkable for its rust-resisting qualities. The plants are vigorous in growth and bear heavy crops of almost transparent tender golden waxy pods. Ready to pick in 45 days from planting. Price, 2 lbs. 70c., 15 lbs. \$4.00, (Bush.) 60 lbs. \$14.00.

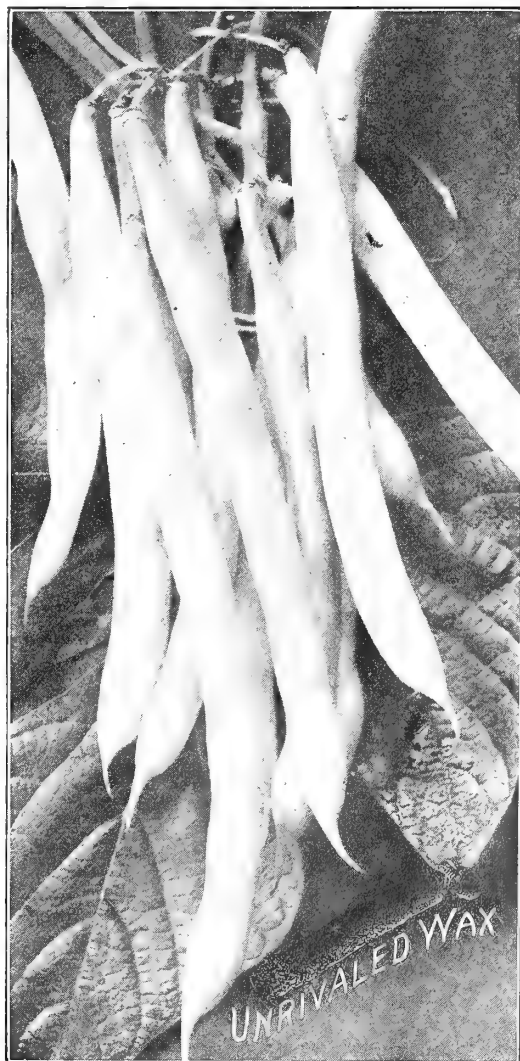

**Davis' Kidney Wax.** An excellent shipping variety. Price, 2 lbs. 60c., 15 lbs. \$3.00, (Bush.) 60 lbs. \$10.00.

**Hodson Long Pod Wax.** Its great size enables it to carry a much larger crop of pods than any other; it is not unusual for it to produce twice as much as any other variety. The plants should stand six inches apart in the row, and on very favorable soils they yield better at a still greater distance. The heavy foliage keeps the pods well sheltered from the sun. Price, 2 lbs. 60c., 15 lbs. \$2.50, (Bush.) 60 lbs. \$9.00.

**Sure Crop Stringless Wax.** This variety is well adapted for market garden purposes because of its vigorous growth, productiveness and hardiness. Pods are rich yellow, 6 to 7 inches long, entirely stringless. Price, 2 lbs. 60c., 15 lbs. \$3.00, (Bush.) 60 lbs. \$10.00.

**Wardwell's Kidney Wax.** A handsome large podded sort for main crop. Price, 2 lbs. 60c., 15 lbs. \$3.00, (Bush.) 60 lbs. \$10.00.

## Unrivalled The Earliest Wax Podded Variety

The plant is strong, dwarf, not too strongly branching, with large, almost smooth, lustrous green leaves. It bears an enormous crop of pods of a most beautiful semi-transparent pale yellow color. The pods are about six inches long and almost straight, but with the valuable characteristic of curving slightly at the ends towards maturity. (See engraving.) Price, 2 lbs. 70c., 15 lbs. \$3.25, (Bush.) 60 lbs. \$11.00.

WRITE FOR SPECIAL PRICE ON LARGE QUANTITIES OF BEANS.  
Prices Subject to Market Fluctuations.

## HENDERSON'S Early Giant Bush Lima

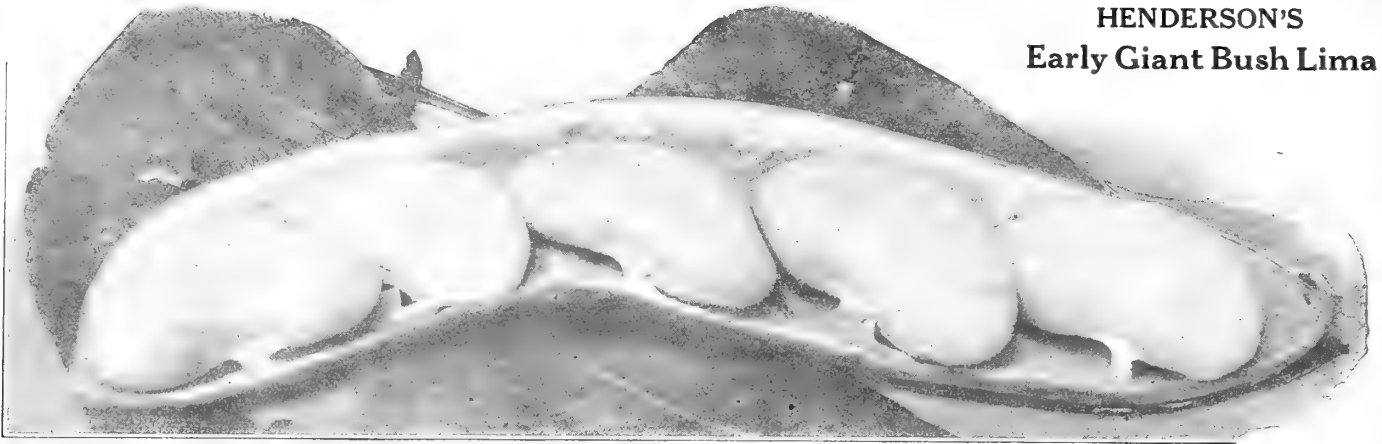

## BUSH LIMA BEANS

### HENDERSON'S EARLY GIANT

**A Strong Growing True Bush—Enormous Pods and Beans**

This is the earliest of the large bush sorts and may therefore be placed on the market weeks before the old pole varieties are ready and thus command their own prices without competition from the pole limas.

The plant is so strong and rugged that it continues to bear long after other less vigorous varieties have ceased, therefore the grower will derive a steady source of income from a planting of these over a long period of time.

The pods are 5 to 6 inches long, and usually contain four large thick beans averaging as large as those of the large pole limas. The quality is rich, tender and buttery. (See engraving.) Price, 2 lbs. 75c., 15 lbs. \$3.75, (Bush.) 60 lbs. \$13.00.

**Dreer's Bush.** It bears very attractive beans of the same shape as the Dreer's Improved Pole Lima; just the bean the market demands. The beans are produced near the center of the plant in enormous quantities and the plants bear clear up till frost. Few crops are more profitable. Price, 2 lbs. 80c., 15 lbs. \$4.25, (Bush.) 60 lbs. \$15.00.

**Fordhook.** Of true bush habit, growing stiffly erect. The pods, borne in clusters, are 4 to 5 inches in length and contain three to five splendid plump beans. It is also early and a heavy cropper. (See engraving.) Price, 2 lbs. 80c., 15 lbs. \$4.25, (Bush.) 60 lbs. \$15.00.

**"Henderson."** A true bush variety, enormously productive and extremely early, coming in two weeks ahead of any other Bush or Climbing Lima and bearing continuously until frost, succeeding even in Northern States; the beans have the true Lima flavor. The surest, and most prolific cropper of all. Price, 2 lbs. 60c., 15 lbs. \$3.00, (Bush.) 60 lbs. \$10.00.

**Improved "Henderson."** About five days later than the "Henderson," but the beans and pods are larger; it is not so prolific but equally good in other respects. Price, 2 lbs. 60c., 15 lbs. \$3.00, (Bush.) 60 lbs. \$10.00.

### POLE LIMA BEANS

**Early Leviathan Lima, Henderson's.** Leviathan is fully a week earlier than any other pole variety, therefore can be grown successfully where other sorts would be caught by early frosts. The plant is strong and takes to the poles more readily than any other sort. It is a prodigious cropper, producing its pods in large clusters from base to top of pole, frequently from 5 to 10 together. These are well filled with large fleshy beans. (See engraving.) Price, 2 lbs. 70c., 15 lbs. \$3.75, (Bush.) 60 lbs. \$13.00.

**Ideal, Henderson's.** This is another sterling variety of our own introduction. The pods are amazingly large, and borne in great clusters. Price, 2 lbs. 70c., 15 lbs. \$3.75, (Bush.) 60 lbs. \$13.00.

**Challenger, or Potato Lima.** An old standard sort. Price, 2 lbs. 80c., 15 lbs. \$4.25, (Bush.) 60 lbs. \$15.00.

**Dreer's Improved Pole.** A thick, almost round Bean of fine quality and a large yielder; very early. Price, 2 lbs. 80c., 15 lbs. \$4.25, (Bush.) 60 lbs. \$15.00.

### POLE BEANS

**Old Homestead.** This variety we consider superior to all other green-podded pole Beans; enormously productive, early and continuous bearer; large green pods in great clusters, stringless and tender. Price, 2 lbs. 60c., 15 lbs. \$3.00, (Bush.) 60 lbs. \$10.00.

**White Creaseback.** Perfectly stringless, tender and of superior quality when used as a snap Bean. The matured beans are pure white and excellent shelled. Price, 2 lbs. 60c., 15 lbs. \$3.00, (Bush.) 60 lbs. \$10.00.

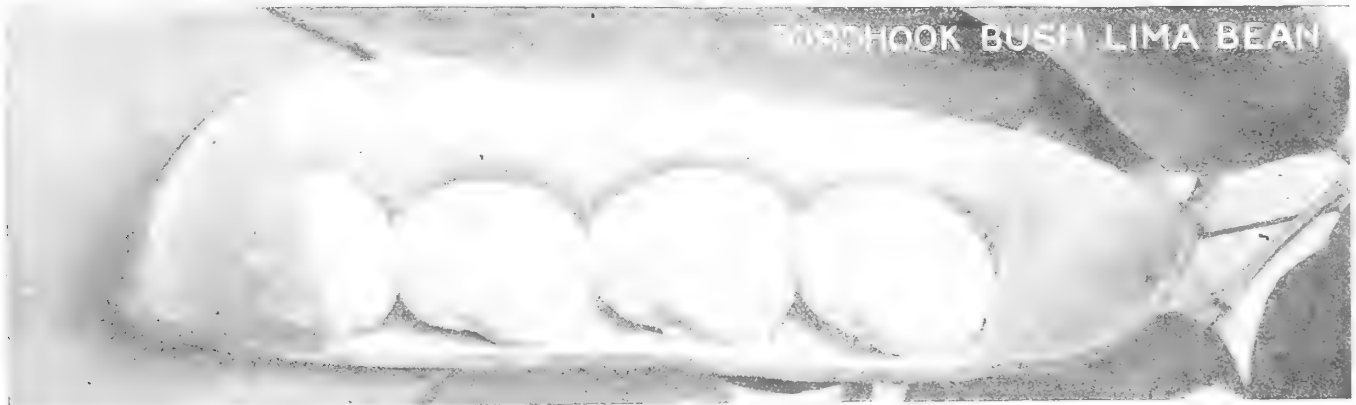

# BEETS

Henderson's Selected Money Making  
Strains for Market Gardeners

## Crosby's Egyptian, Henderson's *Special*

This is one of the earliest beets on the market, and it is undoubtedly the most desirable small beet for early market purposes, because it attains a presentable shape in a shorter space of time than any other variety.

The color is an intense, deep red, almost black; and the flesh is sweet and tender. The root is smooth, round, and slightly flattened and the tops are small in size. "Crosby's Special" is a very rapid grower, and can be sown as late as July with a good return.

The strain we offer is very fine and uniform in shape and color. (See engraving.) Price, oz. 20c.,  $\frac{1}{4}$  lb. 40c., lb. \$1.25, 25 lb. lots @ \$1.00 lb.



## Early Wonder

It keeps well, and is especially suitable for fall sowing because it matures two weeks earlier than any other marketable beet. One of its best points is that entire fields of it are harvested at one operation because all the roots mature at the same time. (See engraving.) Price, oz. 20c.,  $\frac{1}{4}$  lb. 40c., lb. \$1.25, 25 lb. lots @ \$1.00 lb.



## Henderson's Detroit Dark Red *Special Stock*

It is very valuable to the market gardener on account of the uniformity in shape of its very smooth roots, and its consistently dark red color; there being no light colored roots in this stock, often found in some selections of Detroit Dark Red. As a market sort it is unsurpassable. (See engraving.) Price, oz. 20c.,  $\frac{1}{4}$  lb. 40c., lb. \$1.25, 25 lb. lots @ \$1.00.

**Henderson's Crimson Globe.** It needs no recommendation to those who have grown it. It is of medium size, generally about 3 inches in diameter very handsome in shape, a little deeper than round, with a smooth, even surface. The leaves are rich crimson in color, borne on slender stems, which grow quite compactly, and are thus easily removed. The flesh is deep crimson, ringed and zoned in varying shades. A grand second early and main crop variety. Price, oz. 20c.,  $\frac{1}{4}$  lb. 40c., lb. \$1.10, 25 lb. lots @ 90c. lb.

**Crosby's Egyptian.** A leading variety of good color and of fine quality. Price, oz. 20c.,  $\frac{1}{4}$  lb. 40c., lb. \$1.10, 25 lb. lots @ 95c. lb.

**Eclipse.** One of the best to follow after the very early sorts. When young it may be bunched, but it is also used as a basket beet, and is known and sells freely on every market. It is medium in size, the tops small for size of root, the outer color is dark and the flesh strongly ringed in two shades of red. Price, oz. 15c.,  $\frac{1}{4}$  lb. 35c., lb. \$1.00, 25 lb. lots @ 90c. lb.

**Edmand's.** A handsome, uniform, turnip-shaped Beet, smooth and of good size; tops small; flesh red; fine for late crop. Price, oz. 15c.,  $\frac{1}{4}$  lb. 35c., lb. \$1.00.

**Extra Early Egyptian.** An excellent early variety and considered by many to be the best of the early garden beets. The root is rounded and flattened especially underneath; grows almost entirely out of the ground, to which it is held by a slender tap-root. The skin is very smooth; violet-red in color; flesh of a dark blood color; leaves brownish-red, more or less mixed with green. Price, oz. 20c.,  $\frac{1}{4}$  lb. 40c., lb. \$1.10, 25 lb. lots @ 95c. lb.

**Beet for "Greens" (Red Top).** Price, lb. 75c., 25 lb. lots @ 65c. lb., 100 lb. lots @ 50c. lb.

**Beet for "Greens" (Green Top).** Price, lb. 80c., 25 lb. lots @ 70c. lb., 100 lb. lots @ 60c. lb.

**Long Smooth Blood-Red.** An excellent late variety, a great improvement on ordinary stocks, and of intense dark red color. Price, oz. 15c.,  $\frac{1}{4}$  lb. 35c., lb. 90c., 25 lb. lots @ 80c. lb.

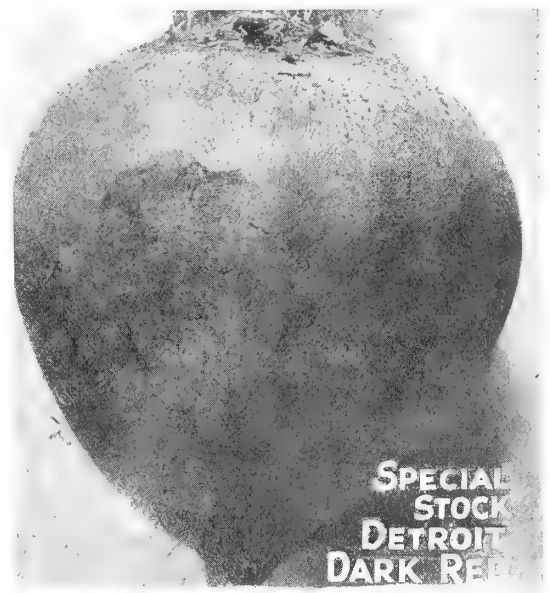

Less grading required and more attractive bunches are obtained from Henderson's Selected Stock of Beets.

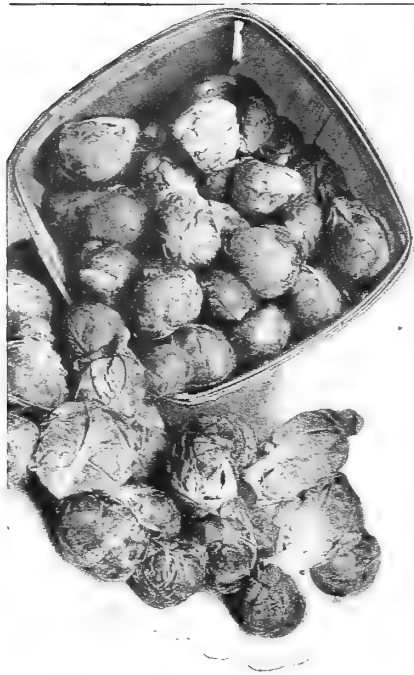

## Long Island Brussels Sprouts

### Henderson's Special Selection

This is a fine strain of Sprouts grown extensively for the New York market, where they bring a good price, especially during the winter. The plants produce a large crop. We offer a special dwarf selection. The sprouts which resemble miniature perfectly headed cabbages are tightly folded and very attractive. Even those produced on the lower part of the stem being saleable. (See illustration.) Price, oz. \$1.25,  $\frac{1}{4}$  lb. \$4.00, lb. \$12.00.

# CABBAGE

EXTRA EARLY  
VARIETIES

## SPECIAL NOTICE TO CABBAGE GROWERS

All of our stocks of Cabbages are Long Island grown under our personal supervision (except a few imported varieties). Far superior to Western grown stocks usually sold at lower prices.

**Charleston Wakefield, Henderson's.** The very best stock of pointed head cabbage grown today, it matures about a week later than Early Jersey Wakefield. The heads are twice as large as its parent stock, weighing from 8 to 10 lbs. or more each head. Charleston Wakefield is a very good keeper, and may also be planted as a second crop to be ready for the market in autumn if desired. (See engraving.) Price, oz. 45c.,  $\frac{1}{4}$  lb. \$1.25, lb. \$4.50.



### Early Jersey Wakefield, Henderson's.

The best first early pointed head cabbage. Introduced by Peter Henderson & Co. in 1868. The heads are pyramidal in shape, having a blunted or rounded peak. Price, oz. 45c.,  $\frac{1}{4}$  lb. \$1.25, lb. \$4.50.

**Copenhagen Market.** The plant is comparatively small with a very short stem and with few outer leaves. The leaves have the very desirable habit of curving inward. Price, oz. 50c.,  $\frac{1}{4}$  lb. \$1.50, lb. \$5.00.

**Early Krop.** The earliest round-headed cabbage on the market. It finishes with Jersey Wakefield. Remains in perfect condition for a long time without bursting or bolting to seed. Price, oz. 70c.,  $\frac{1}{4}$  lb. \$2.25, lb. \$8.00.

**Early Market.** A splendid round-headed cabbage. Only a few days later than early Jersey Wakefield. The plant is small, with short stem. Price, oz. 50c.,  $\frac{1}{4}$  lb. \$1.50, lb. \$5.00.

**Golden Acre.** A new early round-headed variety resembling Copenhagen Market in shape and type; but is smaller and can be planted closer. It is also eight to ten days earlier than that well known variety. (See engraving.) Price, oz. 70c.,  $\frac{1}{4}$  lb. \$2.00, lb. \$7.00.

*The Golden Cabbage, which I grew last year, was the best ever grown in Denver.*  
Mike Garramont, Denver, Colorado

*I just learned from our local experimental station that Henderson's strain of Early Jersey Wakefield Cabbage is the best.*  
William K. Creasy, Esq., Pa.

*I planted your seed last year for the first time and my crop of Cabbage and Cauliflower was the best in this part of the country. The heads were of good size, solid and perfect.*

Joseph Steventon, Rochester, Vt.



### Premier (Henderson's)

In order to prove superior to the number of high quality varieties of cabbage already on the market, a new introduction must possess superior merits. Several years' trial convinces us that Premier is superior in every way.

It is the earliest of all the round headed varieties fully 3 to 4 days earlier than Early Krop: The head is a trifle smaller, the plant is more compact; it can, therefore, be planted closer than other sorts. The heads are very firm, and the quality is delicious, tender and succulent. Price, oz. 85c.,  $\frac{1}{4}$  lb. \$3.00, lb. \$10.00.



# **HENDERSON'S SUCCESSION CABBAGE**

**The Summer Cabbage Par Excellence — A Famous Introduction**

**A Money Maker for the Trucker.**

**The Most Dependable Cabbage Grown.**

Beyond doubt Henderson's Succession is the best Cabbage of its class; it is not too much to say that it is the best all around variety in existence. Given ordinary conditions, it may be absolutely relied on to produce larger, better, and more saleable heads than any other sort. The heads are enormous in size, extremely solid, remarkably uniform in shape, and none sells better. It grows well either in spring, summer or fall, and its table quality is unsurpassed. We introduced this variety in 1888, and its appearance attracted instant attention.

*This peerless variety is so well known and much sought after, that many firms are offering a "SUCCESSION" CABBAGE. We have tested many of these and find some entirely untrue and others of inferior strain. Be sure to get our highly bred and selected, genuine type, which is procurable only direct from us.—PETER HENDERSON & CO. (See engraving.)* Price, oz. 50c.,  $\frac{1}{4}$  lb. \$1.50, lb. \$5.00.

## **OTHER POPULAR SECOND EARLY VARIETIES**

**Early Summer, Henderson's.** It forms large, flat, round, solid heads, weighing usually 8 to 10 lbs. each, though with rich cultivation it often gives 10 to 12 lb. heads. The quality is excellent, tender and crisp. It comes in about ten days later than Early Jersey Wakefield and fills the gap between it and Succession perfectly. It trims up neatly and looks well on the load and on the stand. Price, oz. 50c.,  $\frac{1}{4}$  lb. \$1.50, lb. \$5.00.

**All Head Early.** Heads are of medium size. Similar to Early Summer. Price, oz. 50c.,  $\frac{1}{4}$  lb. \$1.50, lb. \$5.00.

**All Seasons.** An old standard sort. Price, oz. 50c.,  $\frac{1}{4}$  lb. \$1.50, lb. \$5.00.

**Glory of Enkhuizen.** A variety of the Copenhagen type but the heads are much larger and very solid. It is a very hardy and a good shipping sort. Price, oz. 35c.,  $\frac{1}{4}$  lb. \$1.00, lb. \$3.50.

**Marion Market.** A yellow-resistant type of Copenhagen Market; hence, extremely valuable for cultivation in localities where this disease is prevalent. Marion Market should prove a profitable variety for the market grower for its dependability and fine yield. It finishes from 10 to 15 per cent larger than the original Copenhagen type and matures in from 8 to 10 days later. The heads are almost round and solid; it is a good shipper. Price, oz. 60c.,  $\frac{1}{4}$  lb. \$1.75, lb. \$6.00.

**You cannot control the elements but you can control the results of your crops, by planting Henderson's High Quality Tested Seeds.**

# CABBAGE LATE or WINTER VARIETIES

HENDERSON'S SUPERIOR STRAIN OF

## Danish Ballhead Short Stem

When this type of Cabbage first appeared we foresaw its popularity, and took pains to secure samples of the various types. After exhaustive trials we decided to grow from one strain only, and the success that has come to all who have grown it, proves the wisdom of our selection. The plant is strong, erect, stands well, and heads up evenly. The trimmed head is almost round, and has more weight for its size than any other sort. (See engraving.) Price, oz. 40c.,  $\frac{1}{4}$  lb. \$1.00, lb. \$3.50, 10 lb. lots @ \$3.25 per lb.

**Autumn King, Henderson's.** This is one of the finest late varieties grown. The head is of great size and differs from other large sorts in shape, being almost round. Its keeping quality is remarkable, coming out of the pit in spring as clean and bright as when put away in the fall. Price, oz. 50c.,  $\frac{1}{4}$  lb. \$1.50, lb. \$5.00.

## Late Flat Dutch, Henderson's Selected.

Our improved highly bred strain of this old favorite Cabbage will be found very superior. It produces very large, round, flattened heads, very uniform, is firm and hard, a reliable header even under unfavorable conditions, and is esteemed one of the best late fall and winter Cabbages; it is a good keeper and shipper, its attractive appearance and fine quality make it one of the best sellers. Price, oz. 50c.,  $\frac{1}{4}$  lb. \$1.50, lb. \$5.00.

**Wisconsin Hollander No. 8.** A yellow-resistant strain of the Danish Ballhead type. Plants more vigorous, making a little larger frame and more leafy, but forming good large heads very compact. Price, oz. 60c.,  $\frac{1}{4}$  lb. \$1.75, lb. \$6.00.

**Red Cabbage.** This class is esteemed for pickling, making slaw, etc.

**Red Dutch.** A popular hard-headed sort for pickling, etc. Not extra large, but of excellent quality. Price, oz. 40c.,  $\frac{1}{4}$  lb. \$1.25, lb. \$4.00.

**Mammoth Rock Red.** A large-growing select strain, producing very solid heads; color, intense dark red. Price, oz. 40c.,  $\frac{1}{4}$  lb. \$1.25, lb. \$4.00.

**Savoy Cabbage.** The quality and flavor of this crumpled-leaf Cabbage is very superior; grown in fall and allowed to be touched by frost it is sweet, and most delicious.

**American Drumhead Savoy.** A large heading Savoy; a general favorite for both private use and marketing. (See engraving.) Price, oz. 50c.,  $\frac{1}{4}$  lb. \$1.50, lb. \$5.00.

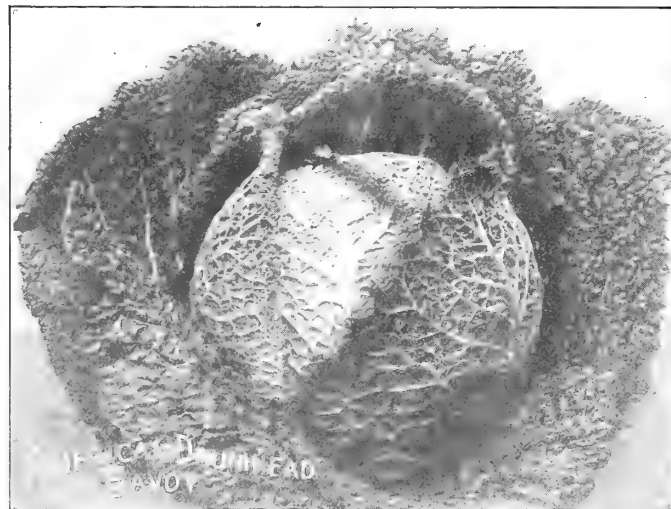

CHI-HI-LI OR CELERY CABBAGE

## Chinese Cabbage

This interesting and profitable vegetable is being grown in larger quantities yearly as its merits become better known to the consumers and its ease of culture to the Market Gardeners.

### Cultural Directions.

Cool weather is required for best results, and where the summers are cool, sow seed in early spring. In the latitude of New York, sow seed about the middle of June, earlier if further North and later if further South. Sow in the open ground as the plants are liable to a setback if transplanted. Sow in rows eighteen inches apart, and cover seed one-half inch deep. When the plants are about three inches high thin out to stand fifteen inches apart in the rows. Cultivate same as Cabbage. It requires 120 days from seed sowing to mature the plants.

**Wong Bok.** This variety produces a short, thick, compact head, closely packed with delicious blanched leaves, and having outer leaves curving inward. Makes very fine salad. Price, oz. 30c.,  $\frac{1}{4}$  lb. \$1.00, lb. \$3.00.

**Chi-Hi-Li or Celery Cabbage.** This variety has a long compact head which resembles celery when the outer leaves are removed. It has the same crisp nutty flavor. (See engraving.) Price, oz. 40c.,  $\frac{1}{4}$  lb. \$1.00, lb. \$3.50.

**P'Tsai.** This is probably the best-known variety and comes from a different province of China. It is similar to Wong Bok, but the leaves are slightly incurved. Price, oz. 30c.,  $\frac{1}{4}$  lb. 90c., lb. \$3.00.

IF YOUR SEED ORDER AMOUNTS TO TEN DOLLARS OR MORE AND AT LEAST HALF THE VALUE IN SMALL SEEDS WE WILL PAY THE DELIVERY CHARGES TO ANY FREIGHT, EXPRESS OR POST OFFICE IN THE UNITED STATES. (See page one.)





# CARROTS

## Henderson's Selected Market Gardeners' Stocks Chantenay, Henderson's

This splendid Carrot belongs to the half-long "stump" or blunt-rooted type, but differs from all others of this class by its greater girth, bulk and consequent yield. It averages 6 inches in length, is broad at the neck, narrowing gradually to the round, blunt base, therefore is easily harvested. The flesh, almost free from core, is of rich orange-red and of the finest table quality; fine-grained, tender, juicy and delicately flavored. Chantenay Carrot is an excellent variety for use either for early or main crop. In the latitude of New York sow as early as possible for early carrots, certainly not later than the end of April, so that the roots will mature before July. For a main crop sow Chantenay from June 1st to June 20th. (See engraving.) Price, oz. 20c., ¼ lb. 40c., lb. \$1.25, (25 lb. lots and over \$1.00 lb.).

"I would appreciate your sending me your same strain of Carrot seeds as last year, (Chantenay), as we took the sweepstakes at the State Vegetable Growers' Convention at Buffalo last winter." Oswego Gardens, Inc., Oswego, N. Y.

## Coreless, Henderson's

It is a half-long, cylindrical Carrot, blunt-pointed, with a small tap-root and small top. They run very uniform in shape and size, 6 to 7 inches long, by 1¼ inches through; clean skinned smooth, easily pulled and keep well. The flesh is of fine texture, entirely devoid of stringiness, coarseness, and woody heart or core. The color of the flesh is rich red-orange. Henderson's Coreless excels all other half-long Carrots in earliness. (See engraving.) Price, oz. 30c., ¼ lb. 90c., lb. \$2.75, 10 lb. lots @ \$2.50 lb.

"Your Coreless Carrot which I got from you last year are the best in every way I have ever had. They took first prize at our Fall Fair." Mr. J. C. COPELAND, Dundalk, Ont., Canada.

### Half Long Red, Stump-Rooted Nantes.

A shapely stump-rooted variety, of medium size and one of the best for summer use. The roots are almost cylindrical in shape with blunt round points. The skin is smooth; and the flesh is very sweet and mild in flavor having very little yellow heart or core. It is also one of the best sorts for frame use. Price, oz. 20c., ¼ lb. 50c., lb. \$1.50, (25 lb. lots and over \$1.25 lb.).

**Intermediate, Henderson's.** One of the best long rooted Carrots grown, good for pitting over winter; grand color. Grows best on deep soil. Price, oz. 15c., ¼ lb. 35c., lb. \$1.10.

**Long Orange Improved.** Our strain of this well-known Carrot is heavy at the shoulder and of great weight. It averages 12 inches in length, and is 3 inches across at the shoulder; it is clear and smooth throughout, and will produce enormous crops per acre. Price, oz. 15c., ¼ lb. 35c., lb. \$1.00.

**Oxheart or Guerande.** An excellent sort for the market garden, being especially valuable for spring and early summer crop. Its short, stocky character gives it great value on shallow soils, where the larger varieties will not succeed, and the compact growing leaves allow close planting. The quality is excellent; it remains tender long after maturity and is excellent for growing in frames. Price, oz. 15c., ¼ lb. 35c., lb. \$1.00.

"I think your Coreless Carrot is superior to any I have ever grown. It is also a good winter keeper and does not lose its fine flavor."

Mr. D. F. GOOD, Lock Haven, Pa.

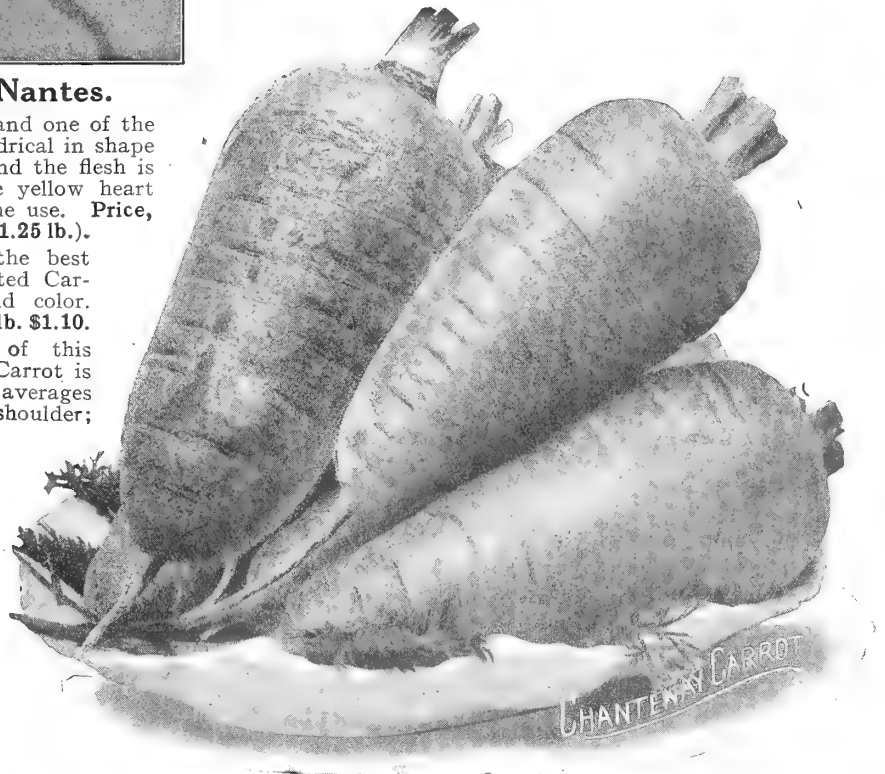

Packed neatly in Climax baskets, Henderson's Coreless sell at sight on Roadside or other Markets.



*Plow deep and pulverize the soil well for a perfect crop of carrots.*

# CARROTS

## Henderson's Selected Market Gardeners' Stocks

### Danvers Half-Long

A handsome half-long cylindrical, stump-rooted Carrot of good size and of a rich dark orange color; it grows to a large size; is smooth, and the flesh very close in texture with very little core. It is a first-class Carrot for all soils and has yielded 25 to 30 tons per acre, with the smallest length of root of any now grown. It is more easily harvested than the longer types and is excellent to store for winter, for stock or table use. (See engraving.) Price, oz. 20c.,  $\frac{1}{4}$  lb. 40c., lb. \$1.25. (25 lbs. and over \$1.00. lb.).

**Pride of Denmark.** Pride of Denmark is of the Nantes type, with roots about the same length as that variety, but heavier at the shoulder, and a little more pointed. They are very smooth and of a good rich orange color, giving them a most attractive appearance. The tops are bushy and rather large, which is desirable in a market variety. Price, oz. 25c.,  $\frac{1}{4}$  lb. 75c., lb. \$2.00. (10 lb. lots and over \$1.90 lb.).

**Red Core Chantenay (New).** We feel confident that the popularity of this new strain will outrival that of the old Chantenay, because in this type, the core has been practically bred out. The color is also deeper and richer which gives the beautifully shaped roots an even more attractive appearance. In all other respects it possesses the fine qualities of its parent, Chantenay. Price, oz. 25c.,  $\frac{1}{4}$  lb. 75c., lb. \$2.00.

**Rubicon, Half Long Scarlet.** An excellent early stump rooted variety of deep rich orange color. A fine bunching carrot. Price, oz. 20c.,  $\frac{1}{4}$  lb. 40c., lb. \$1.25.

**The Hutchinson.** This variety is of the Danvers type but the roots are not so broad at the shoulder and are also considerably longer and more cylindrical in shape.

Hutchinson Carrot yields a heavy crop and is a great favorite in some of the eastern states being extensively grown by the market gardeners. We consider our stock of Hutchinson to be extra fine. Price, oz. 30c.,  $\frac{1}{4}$  lb. 90c., lb. \$3.00. (10 lb. lots @ \$2.90 lb.).

## Tendersweet, Henderson's

Tendersweet is quite distinct; and carries the richest color ever seen on a carrot. The flesh is a deep orange and the outer skin is scarlet.

The roots measure eight to ten inches in length, and taper slightly off to a blunt end.

Tendersweet is very hardy and a heavy cropper, and we are certain that it is going to be a favorite with market growers. The tops are quite different from the tops of other carrots; as both the midribs and the stems show a distinct purple tinge. Tendersweet has been tested under unfavorable conditions last year and yet produced a good crop where most others failed. (See engraving.) Price, oz. 35c.,  $\frac{1}{4}$  lb. \$1.15, lb. \$3.50. (10 lb. lots @ \$3.25 lb.).

## CARDOON

**Large Spanish.** Large, fleshy-leaved plants, chiefly used as a winter vegetable. The blanched stalks and ribs of the inner leaves are used. Price, oz. 50c.,  $\frac{1}{4}$  lb. \$1.25, lb. \$4.00.





## HENDERSON'S SNOWBALL CAULIFLOWER

Beyond All Question the Best—Excellent for Forcing—Indispensable for the Spring Crop—Incomparably the Best for Fall

All successful Market Growers know that it is imperative to use a carefully selected strain of seed, and that it is worse than useless to plant cheap Cauliflower seed. No seed crop is grown with greater care than Henderson's Snowball Cauliflower. The result has been just as satisfactory to us as to our customers as during our entire experience, it has never failed to come up to its high standard, nor have we ever received a well-founded complaint regarding the quality of the stock. On the contrary, we are continually receiving letters testifying to its general excellence.

The constant and ever increasing demand for our own genuine

stock, coming from the largest and most successful growers clearly demonstrates its superiority over all others.

Critical market growers use it in ever-increasing quantities, while the amateur and private gardener find it equally valuable at all seasons, owing to its reliability in heading, its strong, vigorous habit, and the whiteness of its perfectly-formed flowers.

It is without doubt, the ideal Cauliflower, perfect in size, in reliability, in color, and in quality..... (See engraving.)

Price, oz. \$3.00, ¼ lb. \$10.00, 1 lb. \$36.00.

### “PRIMOSNOW” (New)

A HENDERSON INTRODUCTION

The Earliest Quality Cauliflower Ever Offered

*Shown in colors on page 2 of cover*

This is an ideal type for market growers. It possesses many of the characteristics of our famous Snowball—good form, good size, great depth, and above all, a beautiful snow-white, firm head free from ricyness or leafiness. The plant is sturdy; the foliage of fine conformation, the inner leaves being incurved give ample protection to the developing flower. Primosnow is the earliest high quality cauliflower that has ever been developed. It is ready to cut fully 8 to 10 days before such strains as Snowball or Erfurt and the qualification that is of utmost importance to market growers is, that on account of its uniformity, the entire crop may be cut at one time. Price, ¼ oz. \$1.50, ½ oz. \$2.75, 1 oz. \$5.00.

### GILT EDGE ERFURT

Large, heavy sort, maturing immediately after our Snowball. One of the best varieties. It is highly recommended for forcing. The heads are glistening white with very close compact finely grained curds. Price, oz. \$6.00.

HENDERSON'S SUPERB STRAIN OF EXTRA EARLY

### DWARF ERFURT

One of the very best varieties for field cultivation, especially for late crops. It heads with great certainty, and under ordinary conditions produces large, deep and very solid white “flowers.” The plant is large, sturdy and robust in growth, with short broad leaves which furnish ample protection to the “flower.” This is of the finest quality. Price, oz. \$2.25, ¼ lb. \$8.00, 1 lb. \$30.00.

**IMPORTANT**—BEWARE OF IMITATIONS. We have always controlled Henderson's Snowball and Primosnow Cauliflower, any statement to the contrary notwithstanding, and unless the seed is bought directly from us, you do not get the genuine, as we do not supply dealers. Sold only in sealed packets.

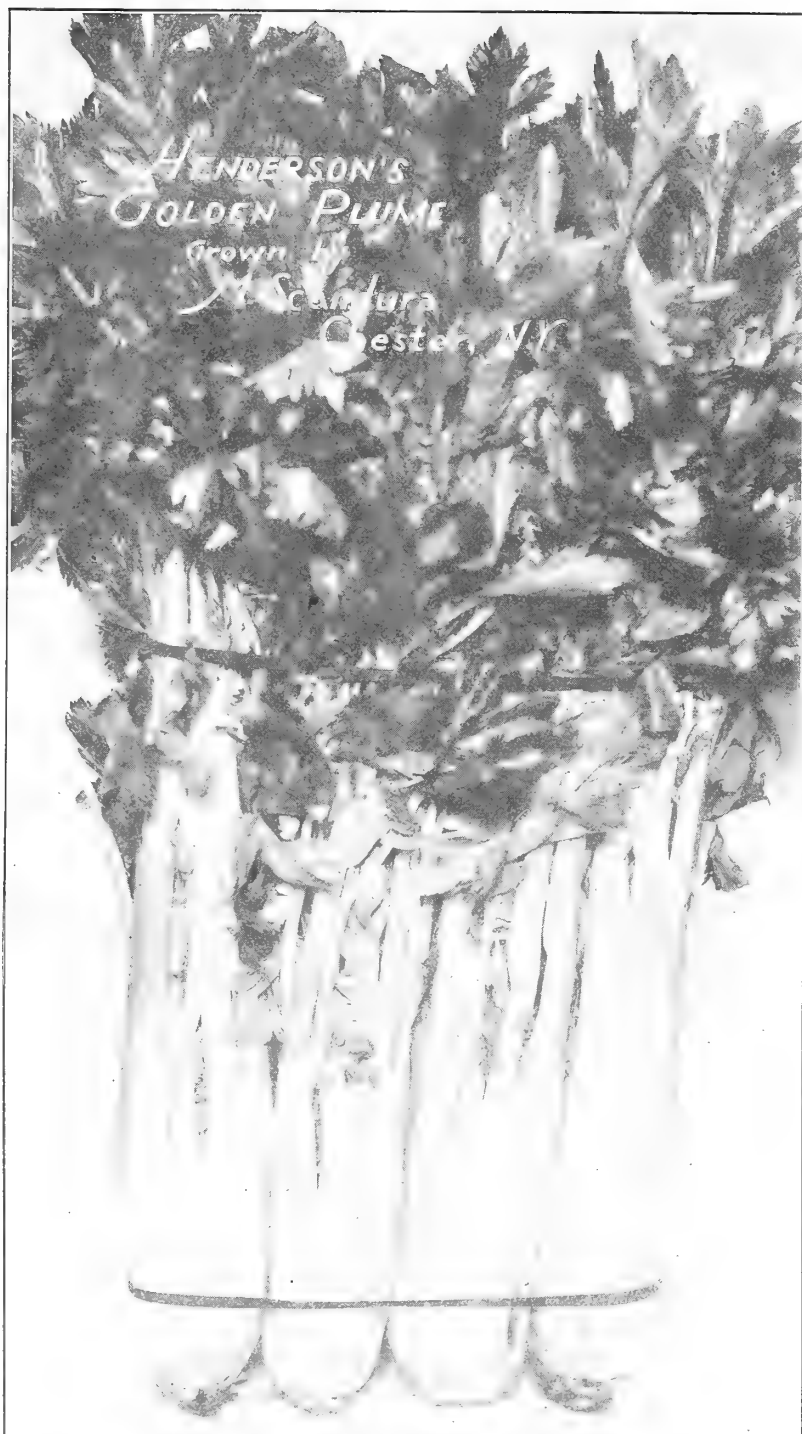

**Golden Detroit.** A new introduction that bids fair to occupy an important place in the list of high quality celeries for Market Growers. It is self blanching, but far more vigorous than Golden Self Blanching. The stalks are heavy, broad and thick, and the heart is full and compact. The quality is excellent, and it is also entirely free from strings. It is a good shipper. Price, oz. \$2.00,  $\frac{1}{4}$  lb. \$6.00, lb. \$20.00.

come quite popular and the demand is increasing each year. Price, oz. \$1.50,  $\frac{1}{4}$  lb. \$4.50, lb. \$15.00.

**Henderson's Superior Golden Self Blanching.** This variety makes a uniform dwarf compact growth. The solid, brittle heart blanches quickly and is one of the most popular varieties amongst Market Gardeners. Price, oz. 90c.,  $\frac{1}{4}$  lb. \$3.25, lb. \$12.00.

## CELERY EARLY VARIETIES

These grow quickly, blanch easily, and are especially adapted for fall and early winter use.

### HENDERSON'S SELECTED Golden Plume

**Produces More Marketable Celery than any other Strain, and is in Demand in Every Market**

With the introduction of Henderson's Easy Blanching Celery in 1914, we had the satisfaction of placing before the American public a superior medium early celery, that up to this period has not been excelled, and in Henderson's selected Golden Plume, we have the pleasure of offering to our friends the grandest, early golden celery that America has ever known.

Among the reports received by us from growers to whom we sent samples of this new variety for trial one says: "it is a glorified and perfected celery of the Golden Self Blanching type, but far superior to that old variety." Another one, Mr. Ben Manning, of Ridgewood, N. J., said, "I grew Henderson's Golden Plume Celery alongside of samples received from five other sources. Henderson's produced  $13\frac{1}{2}$  crates on a row 300 feet long and netted a return of \$46.70. The others averaged 11 crates to the row and netted \$39.00."

Henderson's Golden Plume Celery is absolutely the earliest maturing celery grown. It is large, vigorous, and appears to be immune to blight and rust. We highly recommend it to the market gardener for its attractive appearance, which when fully matured is most inviting; the foliage is creamy yellow, and the stalks creamy white, becoming almost white at the base and it has a large full-plumed center desired by consumers. It is brittle, tender and deliciously flavored.

It's earliness, vigor, freedom from disease, large size, attractive appearance, and high quality, promises to market growers a very profitable return. Price, oz. \$2.00,  $\frac{1}{4}$  lb. \$6.00, lb. \$20.00.

**HENDERSON'S GOLDEN PLUME GIVES SATISFACTION WHEREVER CELERY WILL GROW**

"I have been pleased with your Celery seed for several years now especially with the Golden Plume."

MR. A. H. TRIELOFF, Carver, Minn.

"My Henderson Golden Plume Celery turned out fine. Using it still in February in perfect condition."

WM. THOMPSON, Ontario, Cda.

"Had some of your Golden Plume Celery weighing 42 lbs. per dozen heads. The quality being extra good."

ERNEST LULLFITZ, Osborne Park, W. Australia.

### Golden Self Blanching, Tall Strain.

On account of the vigorous habit of this strain, it is almost blight proof. The stalks are longer than the old type and matures more quickly. It has become quite popular and the demand is increasing each year.

The consumer demand is growing daily for Henderson's Golden Plume on account of its appetizing flavor and beautiful appearance.

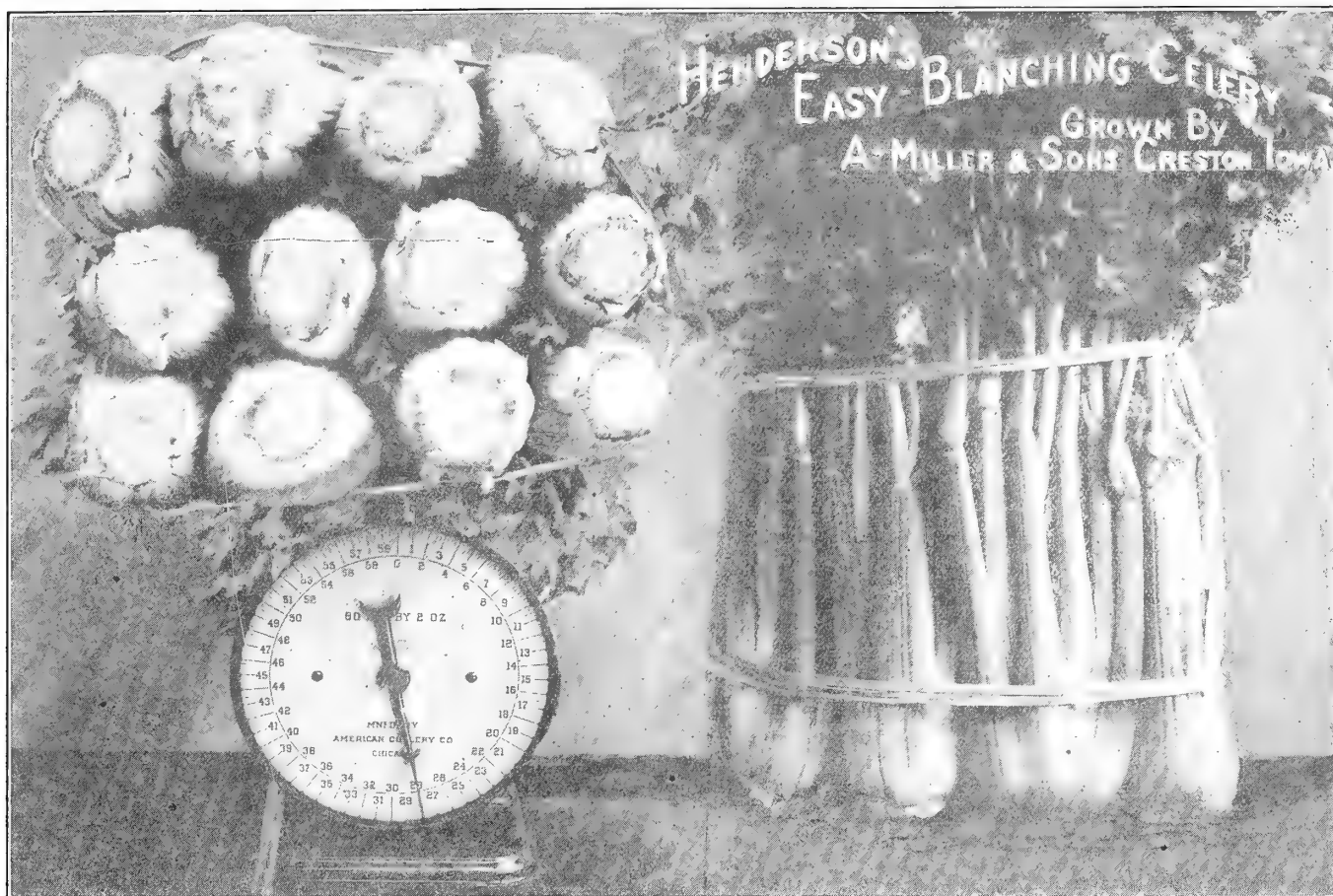

## Henderson's Famous Easy Blanching Celery

GAINING IN POPULAR FAVOR BY LEAPS AND BOUNDS

Emphatically Distinct from Any Other Sort. The Easiest and Quickest to Blanch. Excels All Late Sorts in Long-Keeping Quality.

Henderson's Easy Blanching Celery excels in the qualities that give Self Blanching Celeries their value; it bleaches earlier and quicker than any of this class. It is the longest keeping variety grown (if put away green), excelling in this respect every other sort. It has proved to be among the most valuable additions we have made to the vegetable gardens of the world, and fit to take rank with the many famous varieties of vegetables with which our name is associated.

Henderson's Easy Blanching Celery enables the market grower to commend the market over the entire season, and so easily it is grown, that the amateur can produce Celery equal in quality to that which formerly could be grown only by skilled men equipped with years of experience.

The plant is of medium height, of great vigor—having thick rather than broad stalks, with shallow ribs. The leaves are slightly, but densely crumpled, distinguishing it from any other variety. Its quality is superb.

The stalks are tender and brittle, and the flavor extremely spicy and aromatic. (See engraving.) Price, oz. 70c.,  $\frac{1}{4}$  lb. \$2.50, lb. \$9.00.

## Utah Celery

This celery originated near Salt Lake City and has long been famous in that region because of its very agreeable nutty flavor. It became known to Easterners through being served, wrapped up daintily in small portions, on the Pullman Dining Cars. It blanches much more quickly than the ordinary green winter sorts, and keeps well. Price, oz. 90c.,  $\frac{1}{4}$  lb. \$3.25, lb. \$12.00.

## Henderson's Perfected White Plume

White Plume Celery was introduced by us and is now more popular than ever. At maturity, the plant is highly ornamental. Its ample white heart and variegated leaves present a beautiful appearance, and the delicate flavor of its crisp, succulent stalks is unequalled. Our stock is finer today than ever.

Price, oz. 55c.,  $\frac{1}{4}$  lb. \$1.50, lb. \$5.00.



HIGH QUALITY CELERY GROWN FROM HENDERSON'S SEED BY JACOB GRABER  
HARTVILLE, OHIO

The Prices Quoted in this Catalogue are subject to Market Fluctuations.

# CELERY MIDSEASON AND LATE VARIETIES

## HENDERSON'S Winter Queen

### THE STANDARD VARIETY FOR WINTER KEEPING

After a slight banking up in the open ground the plants are put away in deep trenches to blanch.

Winter Queen is a fine selection of Henderson's Golden Dwarf, and has all the qualities which made it popular plus a larger and fuller heart. It is an excellent variety for a late crop, is very hardy, slow to rot in the trench and is perfect in quality. The flavor is delicious when thoroughly blanched. It may be marketed late, at which time its quality will ensure good prices. (See engraving.) Price, oz. 55c.,  $\frac{1}{4}$  lb. \$1.50, lb. \$5.00.

*The popular publication, "The Rural New Yorker" speaking of Henderson's Winter Queen said: "It is considered by many of the finest for winter use. It is of robust, stocky growth, requiring but little labor in earthing up for blanching. In quality it is not surpassed by any celery grown, possessing a sweet and nutty flavor to a marked degree."*

## Golden Dwarf, HENDERSON'S

This is grown just as widely as ever for a winter crop. It stands pitting remarkably well, where its robust character enables it to resist rust and rot. It is medium in height; the stalks are solid, fleshy and crisp. It has an abundant heart, the inner leaves blanching to a rich creamy yellow color, which shows up well in the bunch. (See engraving.) Price, oz. 55c.,  $\frac{1}{4}$  lb. \$1.50, lb. \$5.00.

*"One cannot speak too highly of Henderson's Golden Dwarf Celery, the finest celery I ever saw I raised from your seed of this variety. With a given acreage, amount of fertility and labor, the Golden Dwarf is the celery to raise for quantity. Its quality too, is of the highest order."*

SOLON P. POWELL, Findlay, Ohio.

**Giant Pascal.** Very distinct. The plant has fewer stalks than any other, these are almost as thick as broad, of fine texture and delicious quality. It blanches easily, and being a little quicker than most of the late sorts, is usually marketed earlier. Price, oz. 55c.,  $\frac{1}{4}$  lb. \$1.50, lb. \$5.00.

**Celery,** to grow for greens. Price, oz. 15c.,  $\frac{1}{4}$  lb. 30c., lb. \$1.00.

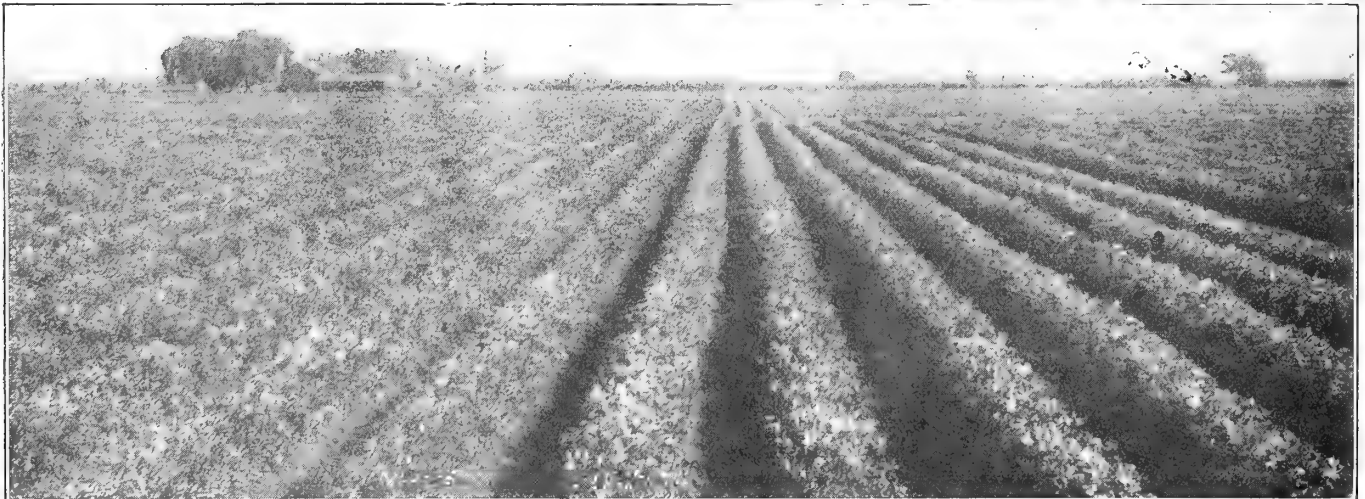

A FIELD OF HENDERSON'S GOLDEN DWARF. (NOTE THE ROBUST UNIFORM GROWTH.)

Our New  
Leaflet

Celery Culture for Home and Market

Including  
Combating

Winter  
Diseases,

Keeping,  
Etc.

Free to Customers

if asked  
for.

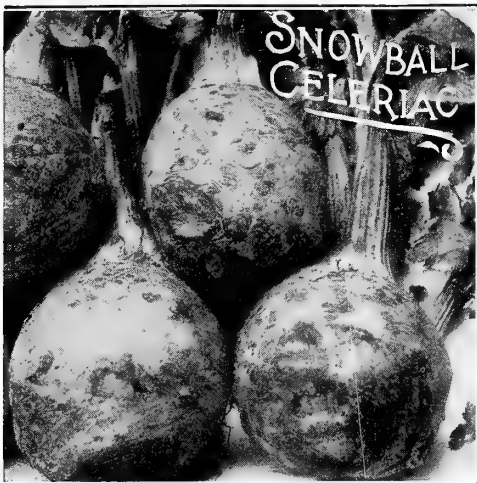

# CELERIAC

## Snowball, Henderson's

Henderson's Snowball Celeriac is a delicious vegetable of easy culture. The seed should be sown outdoors early in spring and the plants grown like any ordinary root crop. It requires no banking or blanching.

The smooth, round turnip-like roots average three inches across, the flesh is snowy-white, and it has the flavor of a delicious nutty celery. Celeriac may be served in a great number of ways. It is greatly relished in salads and soups, and may also be cooked and served in the same manner as turnips and the like. The foliage of the Celeriac is also valuable for flavorings, soup, etc. (See engraving.) Price oz. 40c.,  $\frac{1}{4}$  lb. \$1.25, lb. \$4.00.



LARGE ROOTED OR COFFEE CHICORY

**Large Smooth Prague.** A highly developed and larger form, almost round, uniform, smooth-skinned, and free from side roots. Its splendid appearance sells it on sight. Price, oz. 35c.,  $\frac{1}{4}$  lb. \$1.00, lb. \$3.50.

## Chervil

**Curled.** The young, aromatic leaves are used in soups and salads. Price, oz. 15c.,  $\frac{1}{4}$  lb. 35c., lb. \$1.00.

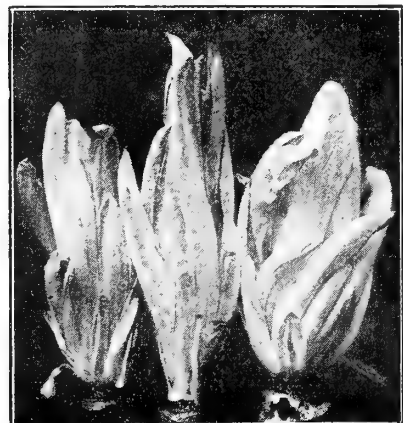

WITLOOF CHICORY

## Chicory

**Large-Rooted or Coffee Chicory.** The dried roots are used as an adulterant for coffee. The young leaves sprouted from year old roots, are excellent as salad. Also used as spinach. (See engraving.) Price, oz. 20c.,  $\frac{1}{4}$  lb. 60c., lb. \$1.75.

**Witloof.** Called also "French Endive," "Brussels Chicory," and "Christmas Salad." Seed sown in spring produces long, thick roots, which, after lifting and "resting" a few days are replanted to start new growth, when they form the blanched crowns which make the tenderest and most delicately flavored of salads. A profitable winter crop. (See engraving.) Price, oz. 30c.,  $\frac{1}{4}$  lb. 90c., lb. \$3.00.

## Collards

**Georgia.** A tall, loose form of Cabbage grown in the South as a substitute for Cabbage. The leaves when cooked are tender and delicate. Price, oz. 15c.,  $\frac{1}{4}$  lb. 35c., lb. \$1.00.

## Corn Salad

**Large-Leaved, Fetticus, or "Lambs Lettuce."** Hardy little plants, grown for late fall, winter and spring use; they form rosettes of tender edible leaves, which are used as a substitute for Lettuce. (See engraving.) Price, oz. 20c.,  $\frac{1}{4}$  lb. 50c., lb. \$1.50.



## Cress or Pepper Grass

**Extra Curled.** Crisp, pungent leaves, finely cut, and ornamental; used as a Salad, and for garnishing; rapid growing, dwarf and compact. Price, oz. 10c.,  $\frac{1}{4}$  lb. 25c., lb. 75c.

**Upland.** The leaves and their flavor somewhat resemble those of Water Cress, though this sort succeeds in dry soils, and is slow in running to seed. Price, oz. 20c.,  $\frac{1}{4}$  lb. 75c., lb. \$2.50.

**Water Cress.** Highly esteemed for salads and garnishing. It must be grown along moist banks, or in tubs in water-covered soil. Price, oz. 40c.,  $\frac{1}{4}$  lb. \$1.25, lb. \$4.00.

Ask for our free 12 page pamphlet "Salads, Growing and Blanching." It tells how to grow the popular Witloof or French Endive.

# SWEET CORN FIRST EARLY VARIETIES

We offer Corn by weight (1 peck 12 lbs., 1 bush. 45 lbs.)

## Popular Market Garden Varieties

### Cupid, Henderson's

The Sweet Corn for the Connoisseur

Recommended for a specialized Clientele or for Roadside Markets

This is one of the earliest varieties in cultivation, it is also regarded by connoisseurs as the sweetest and most delicious morsel that they have ever tasted. We say morsel, because the ears are small, not over six inches in length. Its color is snow white.

Henderson's Cupid is produced on an extremely small plant which when fully grown is not over four feet high. This permits close planting. Consequently twice the number of plants and twice the amount of ears can be obtained from Cupid, than from other varieties on a given area; and, maturing as it does in 70 days, it is obtainable from July to October. It also differs from other varieties in that it retains its delicious flavor for several days after picking.

For distribution on the open market, this variety is too small, but for a specialized or Roadside Market trade, it will bring repeat orders again and again. (See engraving.) Price, 2 lbs. 70c., 12 lbs. \$4.00, (Bush.) 45 lbs. \$14.00.

### Golden Bantam

This Variety Now Enjoys a Great Consumer Demand

After many years of rejection by the public, the gleaming Golden Bantam is now one of the most popular sorts on the market. New York retail produce merchants say that two out of three buyers are now asking for Golden Bantam. While the individual plant and ear are small, it may be planted so much closer than the large eared sorts, so that the net produce from a given area is about the same as of ordinary sorts. The plant is about 5 feet high, medium early, but of exceptionally good quality. In all respects it is a gem—in size of plant, ear and grain. (See engraving.) Price, 2 lbs. 55c., 12 lbs. \$2.50, (Bush.) 45 lbs. \$8.00.

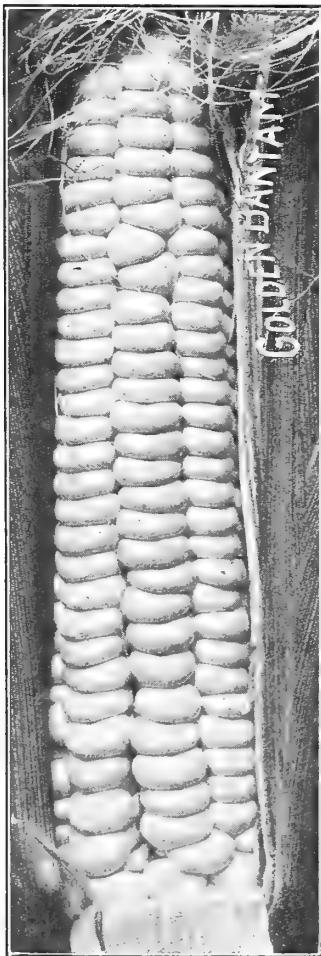

### Golden Sunshine.

This variety is a few days earlier than Golden Bantam, and therefore a valuable sort for early marketing. The ears are from seven to eight inches in length, and are ten or twelve rowed, well filled to the tip, and very prolific; many stalks bearing two good ears. (See engraving.) Price, 2 lbs. 60c., 12 lbs. \$2.75, (Bush.) 45 lbs. \$9.00.

### Pocahontas, Henderson's.

The result of years of selection of the earliest and best ears of White Cob Cory. It has always maintained its character for earliness. The plants are very uniform in height, the ears are of good

size, the rows set close together and the quality is excellent. Price, 2 lbs. 55c., 12 lbs. \$2.50, (Bush.) 45 lbs. \$8.00.

### White Cob Cory.

One of the most popular varieties for first early crop. The ears are small but well filled, the plant is even in height and the crop ripens early. Price, 2 lbs. 55c., 12 lbs. \$2.50, (Bush.) 45 lbs. \$8.00.

### Whipples Early Yellow.

This variety is fully as early as Golden Bantam, but the ears are much larger, being as a rule twelve rowed, and very compact. It is well suited for market growers who want a yellow variety with larger ears than the Golden Bantam. Price, 2 lbs. 55c., 12 lbs. \$2.75, (Bush.) 45 lbs. \$9.00.

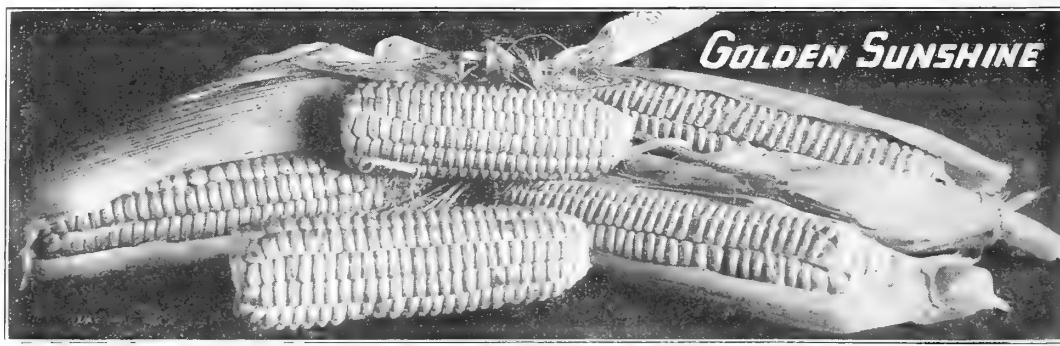

Purchaser pays transportation charges on Sweet Corn. See Free Delivery offer on Page 1.



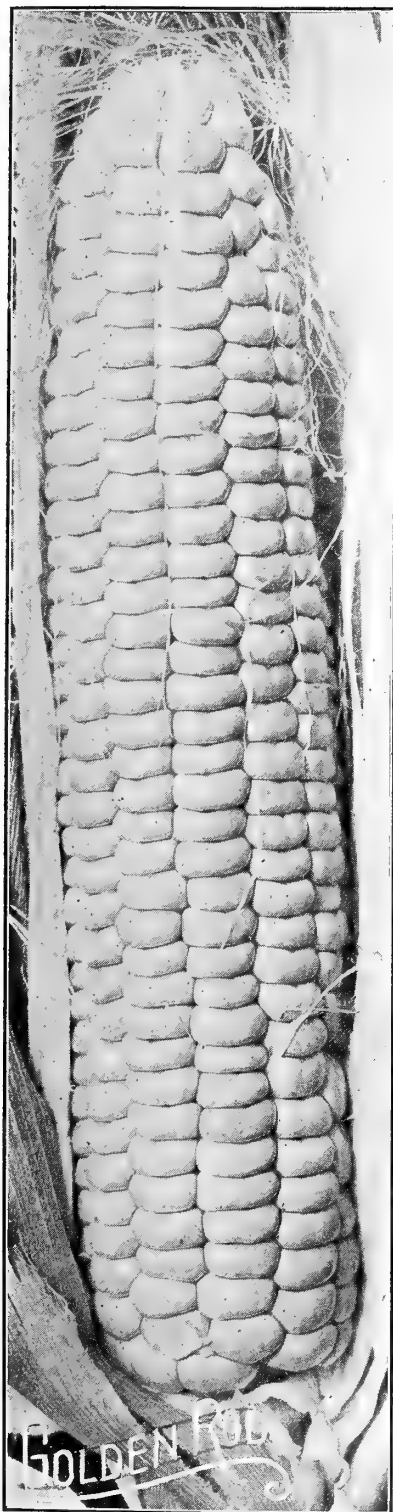

# SWEET CORN MEDIUM EARLY VARIETIES

## Henderson's Golden Country Gentleman

We have received many complimentary comments from our Market Gardener customers who have tried Golden Country Gentleman.

Golden Country Gentleman is a cross between the white Country Gentleman and a sweet yellow variety, therefore the quality is a great improvement on the white variety; noted as that is for its nectar-like sweetness. It is quite a prolific variety, most stalks producing two good ears. Price, 2 lbs. 80c., 12 lbs. \$4.00, (Bush.) 45 lbs. \$14.00.

## Early Mammoth

Very large deep-grained ears, well filled at tip and butt; of fine quality, and a good shipper. Price, 2 lbs. 55c., 12 lbs. \$2.50, (Bush.) 45 lbs. \$8.00.

## Golden Rod, Henderson's

Combines the Flavor of Bantam with the Size of Evergreen

One of the best of the yellow varieties—a cross between Golden Bantam and Stowell's evergreen, having the merits of both parents. The plants are 6 to 7 feet high, strong, profuse leaved, and bear on each stalk, at a convenient height, two ears lavishly packed with delicious golden grained, ears 8 to 9 in. long—deliciously sweet. (See engraving.) Price, 2 lbs. 60c., 12 lbs. \$2.75, (Bush.) 45 lbs. \$9.00.

## HENDERSON'S Metropolitan

A Great Favorite on the Market. Ready Right After the Extra Early Sorts

There has never been any one variety of Corn besides Metropolitan that combined the essential features of earliness, productiveness, and good flavor in a satisfactory degree. In these important characteristics, Metropolitan certainly outclasses any other variety.

Metropolitan is just about a week later than the very early sorts, and is equal in quality to the main crop varieties. It grows about 5½ ft. high. The ears are 9 inches long, 10 to 12 rowed, well filled to the tip with large grains of excellent quality. It is a sturdy plant and grows easily. The best, the largest, the sweetest and the biggest yielder of all Early Sweet Corn. The ears have a liberal husk, which insures a fresh condition on reaching the market. (See engraving.) Price, 2 lbs. 55c., 12 lbs. \$2.50, (Bush.) 45 lbs. \$8.00.

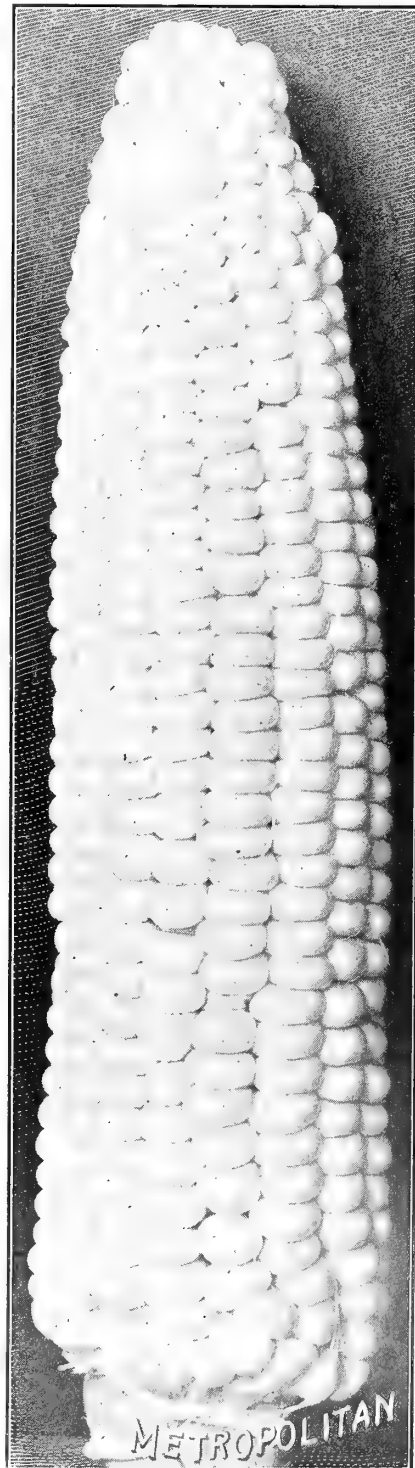

"I am pleased to report a yield of 14,200 ears of your Metropolitan Sweet Corn from one acre."

P. W. FAGEN, E. Norton, Mass.

"Your Metropolitan Sweet Corn is the most satisfactory variety I have ever grown, being almost as early as any others. The ears were large and delicious."

J. D. MANOR, New Market, Va.

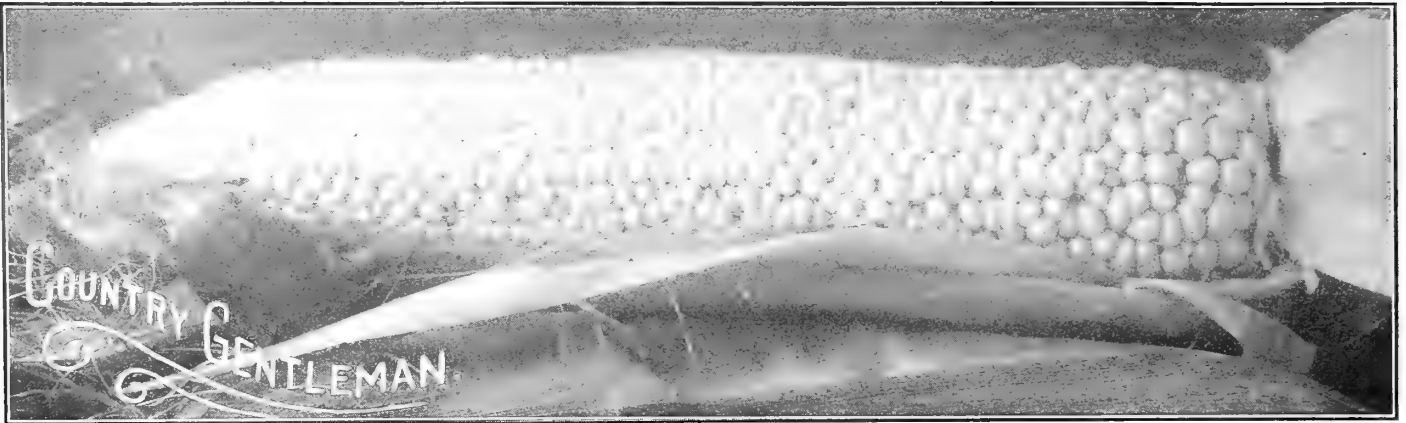

## SWEET CORN LATE OR MAIN CROP VARIETIES

### Country Gentleman Henderson's

The Most Delicious Sweet Corn In The World

This is always in great demand for hotel or fancy local trade, where its superb quality commands top prices. It is of nectar-like sweetness, luscious, tender and milky, and remains "in the milk" longer than other Sweet Corn. The ears measure 8 to 9 inches in length, and the plant is very prolific, often producing three ears to a stalk.

It is a slow-maturing variety and arrives at full perfection just in time to succeed the earlier varieties. Our stock is as good as when we introduced it. (See engraving.) Price, 2 lbs. 55c., 12 lbs. \$2.50 (Bush.) 45 lb. \$8.00.

### The "Henderson"

Very Popular on the Market

For many years this variety has been a favorite with market growers for the attractive appearance of the ears. They are large and perfect in form. The large glistening white grains are formed in perfect regularity, and the refreshing sweet flavor is superb.

The plant is very robust and it is held in high favor with the growers on account of its dependability. Price, 2 lbs. 55c., 12 lbs. \$2.50, (Bush.) 45 lbs. \$8.00.

### Long Island Beauty

This is an extremely vigorous growing variety that develops strong large stalks and beautiful sweet fine flavored ears which average from 9 to 10 inches long. It is a standard main crop variety and is well known on the

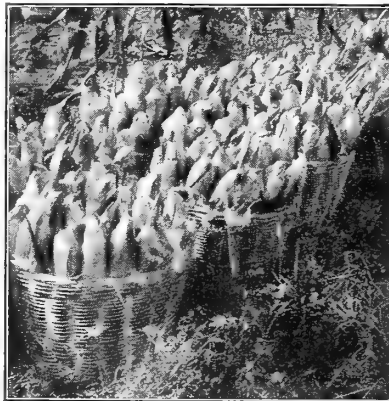

LONG ISLAND BEAUTY

markets of New York and other large cities in the East. (See engraving.) Price, 2 lbs. 55c., 12 lbs. \$2.50, (Bush.) 45 lbs. \$8.00.

### Stowell's Evergreen

Grown almost exclusively for the last marketing. It is one of the best known sorts, and is valued not only for its sureness in crop production, but for its great popularity on the market and remarkably good quality. Our strain is excellent in every respect. (See engravings.) Price, 2 lbs. 50c., 12 lbs. \$2.25, (Bush.) 45 lbs. \$7.00.

It pays to give attention to the packing of Sweet Corn. Last season on the New York Market, Sweet Corn that was carefully graded and packed in bushel hampers brought from 20 to 25% more than Sweet Corn that was packed in ordinary burlap bags.

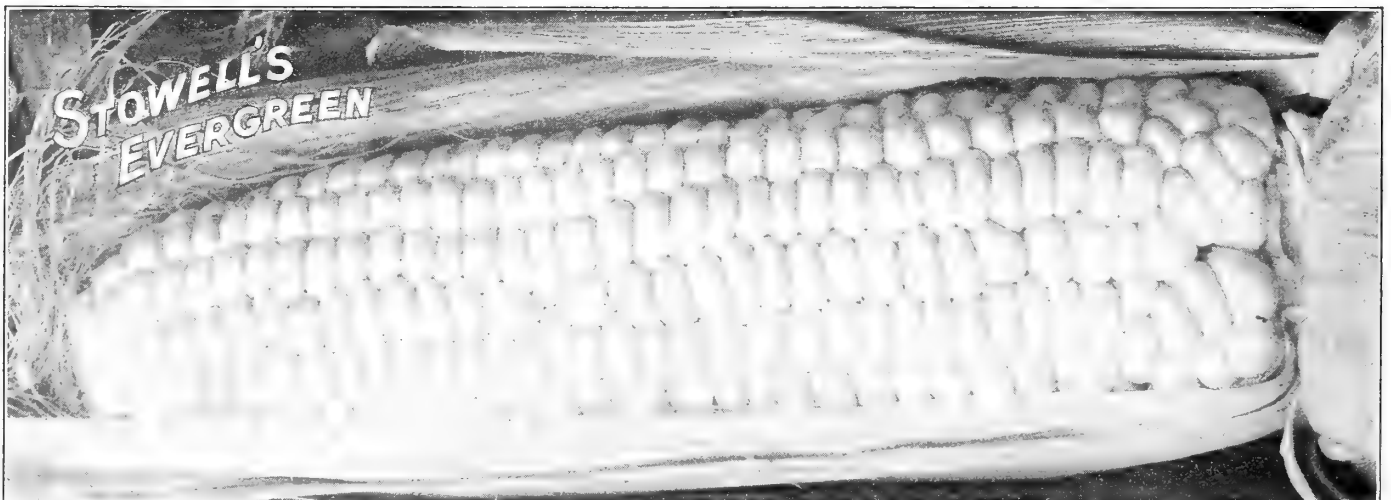

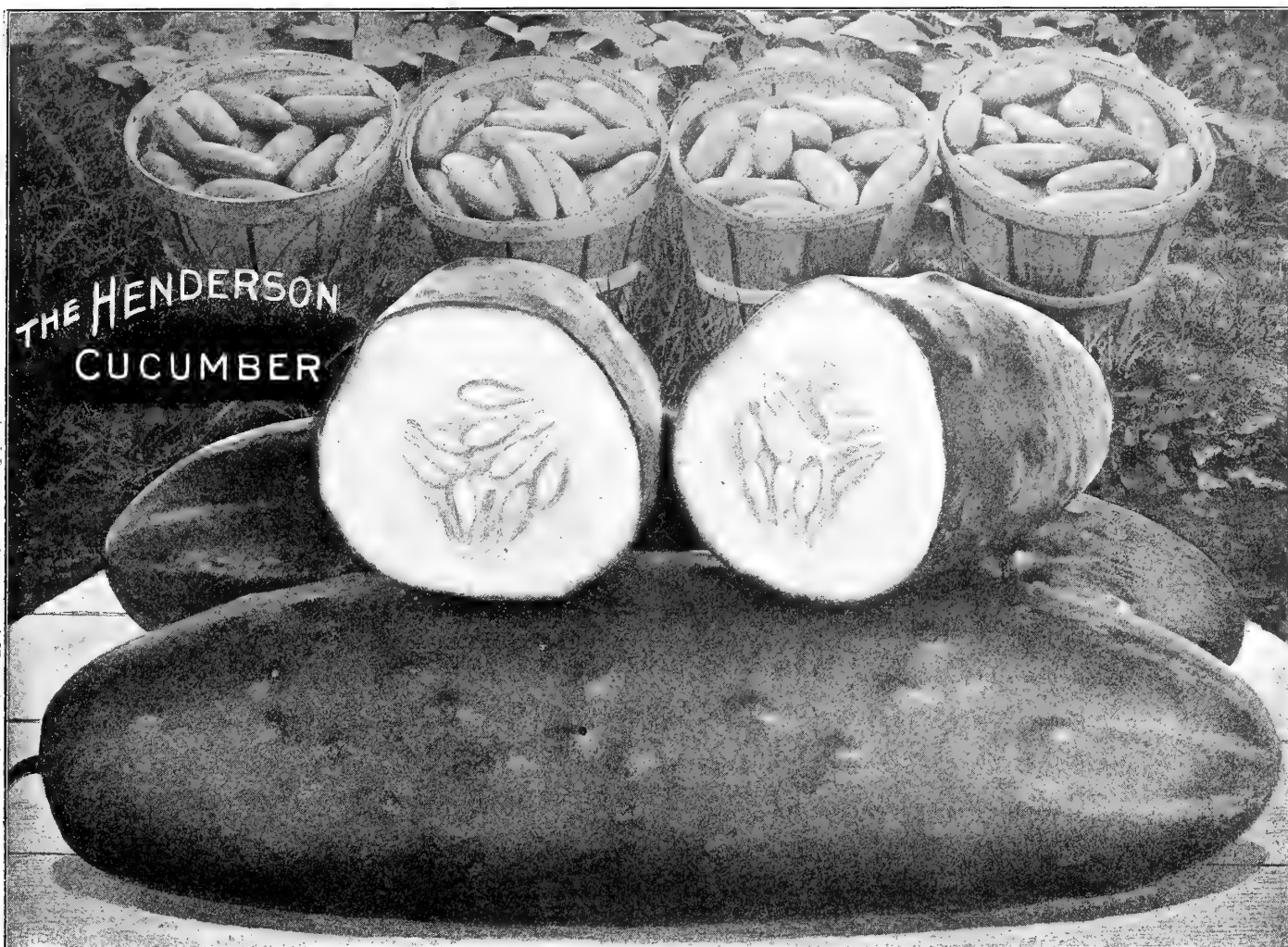

## CUCUMBER

### "The Henderson"

**Perfect in Shape—The Leading Variety for the Trucker**

For many years this has proven to be the most reliable of all the White Spine types. It is extremely early, and produces an enormous crop of uniformly large and symmetrical fruits. It runs very close to type, bearing practically no misshapen fruits or culls. As one of our customers whose testimonial we print aptly expresses it "There is not a basket of culls in a carload of Henderson's White Spine." It is the ideal for slicing, the flesh being compact, fine-grained, sparkling white and of most refreshing and delightful flavor. No variety excels it in vigor of vine; it not only sets, but matures, a heavier crop of perfectly shaped crown fruits than any other variety. None equals it in color, and none holds the color better. It is grown and shipped in greater quantities than any sort on the market, and always sells at top prices. (See engraving.) Price, oz. 20c.,  $\frac{1}{4}$  lb. 45c., lb. \$1.40. (10 lbs. and upwards \$1.25 lb.). Write for special prices on large quantities.

### The Henderson Long Type

**Makes the Ideal Pack  
See Page 2 of Cover**

A few years ago our market observer discerned a decided preference on most markets for a long type of the Henderson Cucumber. Those growers who were successful in producing the longest uniformly shaped fruits always commanded the highest prices. Our plant breeders immediately undertook the task of selecting and breeding the Henderson Cucumber to fix this characteristic so that all growers could profit thereby.

The result of their efforts is a beautiful Cucumber about one inch longer than the regular Henderson type, possessing all of the merits and qualities that have made the Henderson the most popular Cucumber in America. We look for the Henderson Long Type to become a money maker for the grower—a market favorite. It makes a most attractive pack and is equally as inviting in a hamper as in a crate. Owing to its firm texture it is also a good shipper. Our trials prove it to be as early as its parent variety. Price, oz. 20c.,  $\frac{1}{4}$  lb. 50c., lb. \$1.50, 25 lb. lots @ \$1.40 lb.

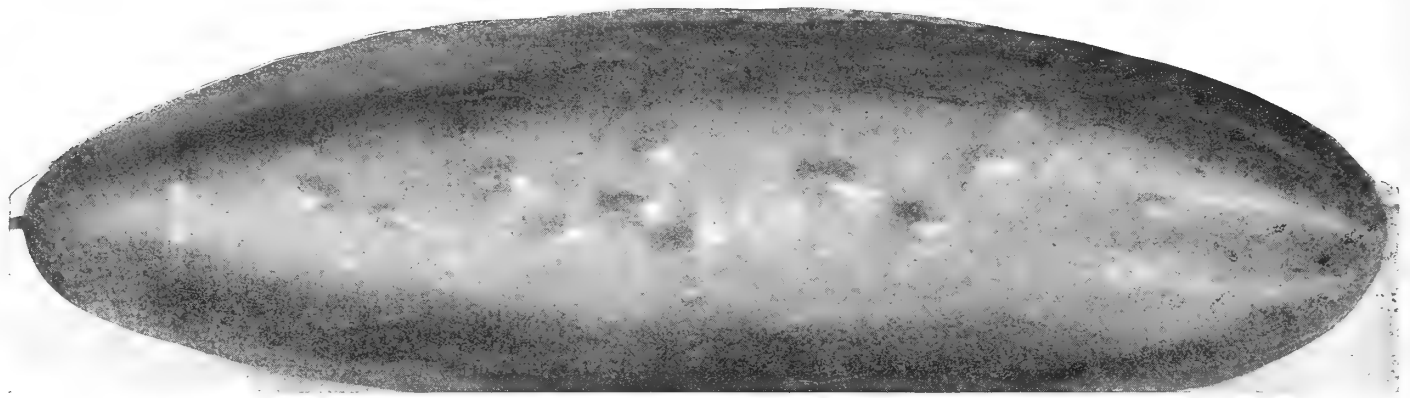

## CUCUMBER

**Cool and Crisp, Henderson's.** An extra early, exceedingly prolific and continuous-bearing variety; a very distinct and attractive selection of the old White Spine class; the shape is unique; rather longer than most sorts, tapering at each end, slightly ridged throughout, with but few "knobs." The color is a beautiful dark green, shading off a little toward blossom end. One of the best for slicing and a grand pickling sort. Price, oz. 20c.,  $\frac{1}{4}$  lb. 50c., lb. \$1.50.

**Davis Perfect.** A very well bred selection of the White Spine class, chiefly distinguished by the long, slim character of the fruits, a shape that is coming into favor on account of its adaptability for slicing. It has excellent color and the flesh is remarkably crisp and delicate in flavor. The vines have the strength and vigor characteristic of the White Spine type, which ensures a good crop of perfect fruits. (See engraving.) Price, oz. 20c.,  $\frac{1}{4}$  lb. 45c., lb. \$1.40. (25 lbs. and upwards @ \$1.25 lb.)

**National Pickling.** It is claimed by the introducer that this is a superior variety, because of the solidity and firmness of the fruits, which is retained after pickling. They are uniform in size and of good color. Especially suited for small pickles. Price, oz. 15c.,  $\frac{1}{4}$  lb. 35c., lb. \$1.00.

**Early Fortune.** A fine type of White Spine, vigorous in growth, resistant to disease, and very productive. It begins bearing early, the fruits are attractive in appearance, rich dark green, and about 9 inches long when fully matured. The flesh is pure white and firm; a good shipper. (See engraving.) Price, oz. 20c.,  $\frac{1}{4}$  lb. 50c., lb. \$1.50. (25 lbs. and upwards @ \$1.25 lb.)

**"Longfellow."** The attractiveness of this cucumber commends itself at once to the purchaser and it is therefore a profitable sort to grow for the local fancy retail trade or for Roadside Markets.

Longfellow ranges from 12 to 14 inches in length and about 2 $\frac{1}{2}$  inches in diameter not unlike the expensive English Greenhouse cucumbers in appearance. They are firm, brittle and the flesh is of excellent quality. Price, oz. 25c.,  $\frac{1}{4}$  lb. 60c., lb. \$2.00.

**Long Green.** Fruits 8 to 10 inches long. It is the best variety for big yellow mustard pickles or "Senfgurke" which are so popular in various parts of the country. Price, oz. 20c.,  $\frac{1}{4}$  lb. 45c., lb. \$1.40.

**Extra Early Green Prolific.** Similar to, but an improvement on Green Prolific, and 4 days earlier; ideal for pickling. Price, oz. 15c.,  $\frac{1}{4}$  lb. 35c., lb. \$1.00. (25 lbs. and upwards @ 90c. lb.)

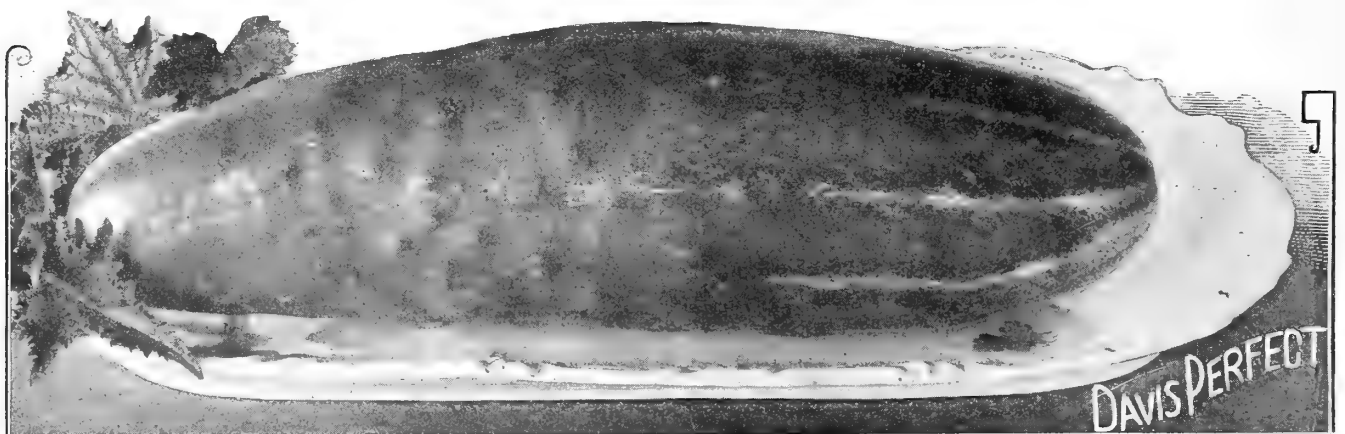

# EGG PLANT

## New York Spineless

Henderson's Improved—Beautiful Fruits—Perfect Quality

Our superior stock of this popular variety produces a large crop of shapely, purple fruits of liberal size and perfect quality.

The plant is of low growth with a vigorous branching habit, strong enough to support its massive fruits and compact enough to economize space. It is very prolific, the plants usually bearing 8 to 10 immense fruits of superb quality before being killed by frost. Our stock is very uniform in color and size. (See engraving.) Price, oz. 50c., ¼ lb. \$1.50, lb. \$5.00.

**Black Beauty.** Very similar to the older and better known New York Spineless, but the fruits are somewhat smaller, and it generally produces more fruits per plant. Price, oz. 50c., ¼ lb. \$1.50, lb. \$5.00.

**Early Long Purple.** This variety enjoys a limited popularity. The fruits average from 7 to 8 inches long and about 3 inches in diameter. Price, oz. 80c., ¼ lb. \$2.25, lb. \$8.00.

**Florida High Bush.** Very productive; large pear shaped, purple fruits of fine quality. Plant carries fruit well above ground. Price, oz. 50c., ¼ lb. \$1.50, lb. \$5.00.

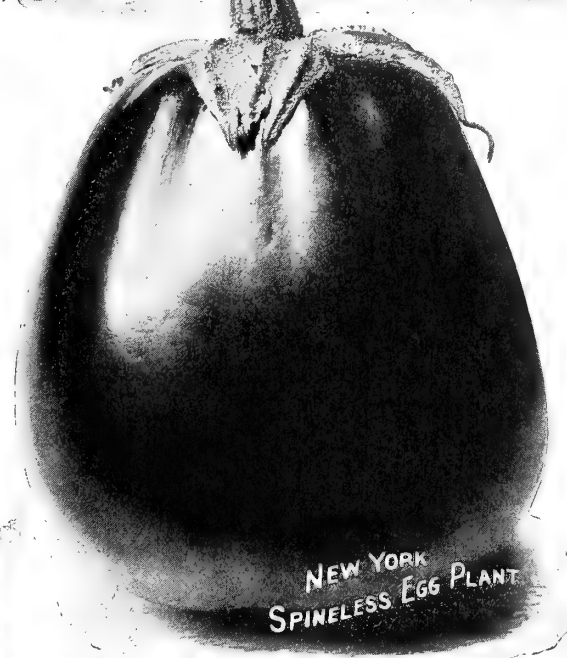
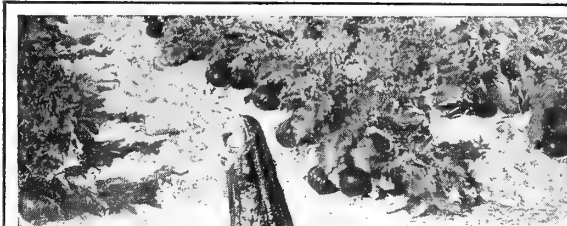

## DANDELION

With the introduction of the improved larged leaved type, the use of this healthful spring salad plant is growing annually.

### Improved Thick Leaved.

A sturdy upright growing variety that is far more productive than the ordinary Large Leaved type. (See engraving.) Price, oz. 60c., ¼ lb. \$1.75, lb. \$6.00.

### Italian (Cicoria Catalogna).

Sometimes called Asparagus Chicory. Its habit of growth resembles Common Dandelion, but leaves are more upright. The fresh green shoots can be cooked like Asparagus, having a slight Asparagus flavor and several cuttings may be made during the growing season as the new shoots appear. Price, oz. 40c., ¼ lb. \$1.25, lb. \$4.00.

## ENDIVE

**Green Curled.** The "Chicoree Frisee" of the French. Green Curled is the best for general use, and is easily blanched by covering the full-grown plants with boards or pieces of slate. Good results come from early spring sowing, and even better, when treated as a fall crop.

Successional sowing during July gives a continuous supply after cool weather. (See engraving.) Price, oz. 20c., ¼ lb. 55c., lb. \$1.75.

**Green Curled Rose-Ribbed.** More hardy than the other varieties and will make a good crop even under unfavorable conditions. The rose colored ribs make it very attractive when used as a salad. Price, oz. 20c., ¼ lb. 60c., lb. \$2.00.

**Broad-Leaved Batavian.** (Escarolle) Has broad, fleshy leaves, forming a large heart; makes excellent winter salad. It is also boiled as "greens." Sow in the same way as Green Curled, but thin out the plants to 10 inches apart in the rows. (See engraving.) Price, oz. 20c., ¼ lb. 50c., lb. \$1.50.

**Batavian Full-Hearted.** An improved stock of Batavian Plants more dense in habit and of fuller heart. Price, oz. 20c., ¼ lb. 50c., lb. \$1.50.

**Golden Heart Curled.** Is particularly valuable because it reaches perfection in midsummer when other salad plants are scarce. Price, oz. 25c., ¼ lb. 80c., lb. \$2.50.

*Green Curled and Batavian are the best sorts for the market.*

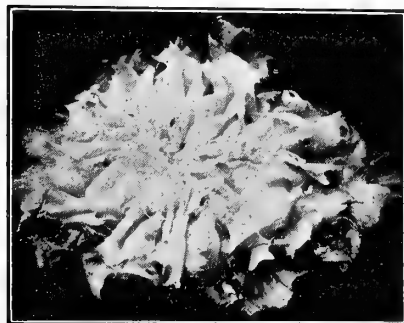

BROAD-LEAVED BATAVIAN ENDIVE

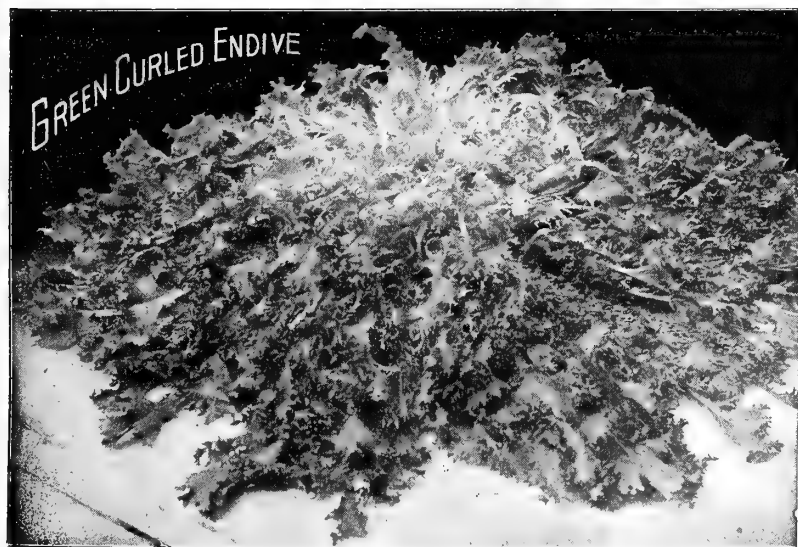

It costs as much to plant and harvest an inferior crop as one of high quality. It therefore pays to plant seeds of known quality.



DWARF GREEN CURLED SCOTCH KALE

## FLORENCE FENNEL

The Popular Italian Finocchio

It makes an excellent salad and is also boiled for use as a vegetable. The flavor is sweet, spicy, and very distinct. It should be sown between July 15th and August 1st. (See engraving.) Price, oz. 25c.,  $\frac{1}{4}$  lb. 60c., lb. \$2.00.



FLORENCE FENNEL

## HERBS

**Anise.** For garnishing, cordials and flavoring. Price, oz. 25c.,  $\frac{1}{4}$  lb. 75c.

**Balm.** For making balm tea and wine; useful in fevers. Price, oz. 40c.,  $\frac{1}{4}$  lb. \$1.25.

**Basil, Sweet.** Used for highly seasoned soups, stews and sauces. Price, oz. 25c.,  $\frac{1}{4}$  lb. 75c.

**Borage.** Excellent for bees. The leaves are used in salads or boiled as spinach. Price, oz. 20c.,  $\frac{1}{4}$  lb. 60c., lb. \$1.75.

**Caraway.** The aromatic seeds are used in confectionary, cakes. Price, oz. 10c.,  $\frac{1}{4}$  lb. 30c., lb. \$1.00.

**Coriander.** For garnishing; the seeds are aromatic for flavoring. Price, oz. 10c.,  $\frac{1}{4}$  lb. 25c., lb. 75c.

**Dill.** The aromatic seeds are used in pickles, preserves, soups and sauces. Price, oz. 10c.,  $\frac{1}{4}$  lb. 35c., lb. 75c.

**Lavender.** A popular, aromatic herb, emitting a delightful perfume. Price, oz. 50c.,  $\frac{1}{4}$  lb. \$1.50.

**Marjoram, Sweet.** Popularly used for seasoning; it is usually grown as an annual. Price, oz. 60c.,  $\frac{1}{4}$  lb. \$2.00, lb. \$6.00.

**Rosemary.** The oil from the flowers is the chief ingredient in "Eau de Cologne." Price, oz. 50c.

**Sage.** The leaves are used in dressings and sauces. Price, oz. 30c.,  $\frac{1}{4}$  lb. 90c., lb. \$3.00.

**Savory, Summer.** Used for seasoning and flavoring. Price, oz. 20c.,  $\frac{1}{4}$  lb. 60c., lb. \$2.00.

**Thyme, Broad Leaved.** The leaves are dried for seasoning; also useful as a bee food. Price, oz. 60c.,  $\frac{1}{4}$  lb. \$2.00, lb. \$6.00.

## KALE OR BORECOLE

Largely grown for supplying greens during the fall, winter and spring; also used small, like Spinach; and for garnishing. The plants are hardy above zero; frost improves the quality. For a late fall crop in the latitude of New York, the seed should be sown early in June.

### Dwarf Green Curled Scotch A SPECIALLY FINE STRAIN

Largely grown for supplying "greens" during the fall, winter and spring; also used small, like spinach; and useful in garnishing. The plants are hardy above zero; frost improves the quality. The leaves are very large, deeply curled and fringed, and of a desirable rich bright green color; the plants are of very dwarf, even growth. Owing to its dwarf habit it is not broken when borne to the ground by heavy snows. This variety is grown extensively in the south for northern markets. (See engraving.) Price, oz. 15c.,  $\frac{1}{4}$  lb. 35c., lb. \$1.00. (25 lbs. and upwards 90c. lb.)

**Brown German Curled, or Purple.** Purplish, curly leaves. Price, oz. 15c.,  $\frac{1}{4}$  lb. 40c., lb. \$1.25.

**Siberian.** A very vigorous sort less curled than the Green Curled Scotch and lighter in color but tender and delicate in flavor. Very hardy, standing the most severe winter weather conditions. Price, oz. 10c.,  $\frac{1}{4}$  lb. 25c., lb. 75c., 10 lb. lots @ 70c. lb. 25 lb. lots @ 65c. lb.

## KOHL RABI

### Short-Leaved Early White Vienna

The bulb is large enough to be eaten in from 10 to 12 weeks from sowing, and as they are more tender and delicately flavored before fully matured, early and rapid growing, with few and small leaves; the most delicately flavored; indispensable for frames and forcing; can be planted closely. It is advisable to make successive sowings, rather than depend upon a standing crop. (See engraving.) Price, oz. 30c.,  $\frac{1}{4}$  lb. 90c., lb. \$2.75.

**Large White Vienna.** Large, quick-growing greenish-white skin and tender white flesh. Price, oz. 20c.,  $\frac{1}{4}$  lb. 60c., lb. \$2.00.



"I am the third generation of my family raising Henderson's Seeds and Plants, and never have known any generation to have been dissatisfied. The best proof is my enclosed order."  
W. SCOTT KOOSER, Hollis, N. Y.



## “BIG BOSTON”

### Hendersons Famous Strain

**A Grand, Large Cabbage Lettuce. The Best Head Lettuce on Earth. More Extensively Grown Than Any Other Lettuce. Big, Compact, Tender and Crisp, Creamy-White Heads**

Very many of the most successful greenhouse gardeners use it for an indoor crop, where, slowly and gently forced in a moderate temperature, it makes perfect heads. For spring and early summer crops in the open ground, it always brings a good crop, and in the fall it is used to the practical exclusion of all other sorts, mainly, because it is unharmed by the early light frosts of autumn.

In the vicinity of the large eastern cities, hundreds of acres of this variety may be seen quite late in November growing freely and vigorously under a covering of salt marsh hay. From this protection the plants emerge fresh and bright.

It is probably the heaviest Lettuce of its size. The heart leaves are numerous, closely packed round a short stem, and of tender and delicate quality. The outer leaves are large, and being of great substance, perfectly protect the heart when shipping. Thousands of acres of it are grown during the winter in Florida and other Southern States for shipping to Northern markets; in every State it is wonderfully popular; in fact, we know of no other variety that gives such general satisfaction under such varying conditions. As many of our customers have said: “It is the best Head Lettuce on earth.” (See engraving.) Price, oz. 20c., ¼ lb. 50c., lb. \$1.40, 10 lbs. and upwards \$1.25 lb.

## Special White Big Boston

### A Pure White Type

This is a pure white strain of the popular Big Boston. The outer foliage is bright green, and does not have the red or bronze tinge that we are so familiar with in Big Boston. It is, however, similar in size and shape of head, but the frame of the plant is a trifle smaller and consequently it matures a little earlier. It is uniform in growth, the heads are solid and attractive and it commands a ready sale on all markets where fancy produce is in demand. Price, oz. 25c., ¼ lb. 70c., lb. \$2.00, 10 lbs. and upwards \$1.90 lb.

## New York Henderson’s

**Immense Heads as Solid as a Cabbage. Blanches Beautifully. Crisp, Tender and Free from Bitterness**

**The King of Main Crop Head Lettuces.** It produces immense heads, often 10 and 12 inches across, and weighing enormously. The interior is beautifully blanched, creamy-white, crisp, tender and delicious, being absolutely free from any trace of bitterness. It is a very large, robust growing variety, rooting deeply, resisting hot, dry weather, very slow to run to seed and a sure header under most trying conditions. The outer color is of a distinct apple green. We introduced this variety a number of years ago, and it has been extensively grown by our customers in almost all sections of the country and from whom we receive most gratifying reports. As a standard main summer crop, hot weather Lettuce, it is in every way desirable and has no equal, but is not recommended for forcing. (See engraving.) Price, oz. 30c., ¼ lb. 90c., lb. \$3.00. (25 lbs. and upwards \$2.85 lb.)

## New York No. 12

### (New Strain)

This is a selection from New York and has these outstanding features; No. 12 is much earlier, makes large solid heads, uniform in maturing and of the flat head type. We have seen fields of this strain produce 80% of No. 1 heads in approximately 65 days from planting. Price, oz. 30c., ¼ lb. 90c., 1 lb. \$3.00.

### Important Notice Regarding Henderson’s New York Lettuce

This lettuce was introduced by Peter Henderson & Co. in 1886, and the seed has been sold by us continuously ever since.

During the past few years growers have been shipping to the principal markets of the country vast quantities of **New York Lettuce** under the name of **Iceberg**. All of this has been grown from seed of **Henderson’s New York** which is the true name of the variety.

Higher returns are enjoyed by growers of Henderson’s Big Boston when it is packed and sold under the grower’s label.

# LETTUCE HEADING VARIETIES

**Black Seeded Big Boston Lettuce.** A medium size, cabbage type similar to Big Boston, but a little larger in frame of plant, also a trifle darker in color and has same tint of brown on margin of leaves. While the heads are not quite so solid as white-seeded Big Boston, some growers prefer it, claiming it to be hardier. Price, oz. 25c.,  $\frac{1}{4}$  lb. 70c., lb. \$2.00.

**Golden Queen.** A very desirable first early variety and second to none for forcing. The heads are medium sized solid, crisp and tender. Golden yellow in color. Price, oz. 30c.,  $\frac{1}{4}$  lb. 90c., lb. \$3.00.

## May King

### GOOD FOR FIRST OUTDOOR PLANTING

This early butter-head variety of Lettuce is very well suited for the first outdoor planting.

The heads are of a medium size and very compact in form, being very tightly wrapped. The hearts are creamy yellow in color, very tender and crisp, and of excellent flavor. (See engraving.) Price, oz. 20c.,  $\frac{1}{4}$  lb. 50c., lb. \$1.50.

**Mignonette.** A small, sturdy, all-head Lettuce; the hearts yellow, tender and crisp; outside leaves tinged russet. It is very early, hardy, long-standing, and fine for late fall crops in cold frames. Price, oz. 30c.,  $\frac{1}{4}$  lb. 90c., lb. \$2.75.

**Salamander, Henderson's Perfected.** The standard summer lettuce. There is no variety which stands heat better. It will produce good lettuce when it is scarcest on the market, and will prove one of the most profitable crops. Our stock is as nearly perfect as possible, and we confidently recommend it. Price, oz. 25c.,  $\frac{1}{4}$  lb. 75c., lb. \$2.00.

**St. Louis Market.** Excellent for mid-summer use, extensively used in the middle west. Price, oz. 25c.,  $\frac{1}{4}$  lb. 75c., lb. \$2.00.

**Unrivaled.** This new variety is early in maturing being ready for use about the same time as Henderson's Big Boston which it resembles in appearance with the exception of the red tinge. We highly recommend it. Price, oz. 25c.,  $\frac{1}{4}$  lb. 70c., lb. \$2.00.

"The Grand Rapids seed which I obtained from you, produced the best lettuce I have ever grown."  
E. F. QUIEL, Wyandotte, Mich.

"The Grand Rapids is a favorite with us."  
A. K. VRADENBURGH, Albany, N. Y.



MAY KING

## CURLED OR LOOSE LEAVED VARIETIES

This type does not form compact heads but large masses of curly, crisp leaves.

### Henderson's Special Stock of Grand Rapids

The Most Dependable Lettuce for Forcing.  
The Easiest of All to Grow.

Henderson's Grand Rapids is a well-known variety, and the best of the loose-leaved lettuces. Our special stock of seed is very superior, producing plants of beautiful appearance having bright green leaves crimped at the edges; crisp and tender and free from the tendency to rot observed in some varieties. Henderson's Grand Rapids matures quickly, is of large size, and undoubtedly the best lettuce for forcing purposes and growing under glass, as the very extensive use of it by market growers amply proves. (See engraving.) Price, oz. 20c.,  $\frac{1}{4}$  lb. 60c., lb. \$1.75.

**Black-Seeded Simpson.** Very large loose heads of curly golden-yellow leaves; which are thin and tender. It stands summer heat splendidly. Price, oz. 20c.,  $\frac{1}{4}$  lb. 50c., lb. \$1.50.

**Early Curled Simpson.** Forms a compact mass of yellowish-green, curly leaves; earlier than head Lettuces; largely grown in cold frames and the open ground. Price, oz. 20c.,  $\frac{1}{4}$  lb. 55c., lb. \$1.75.

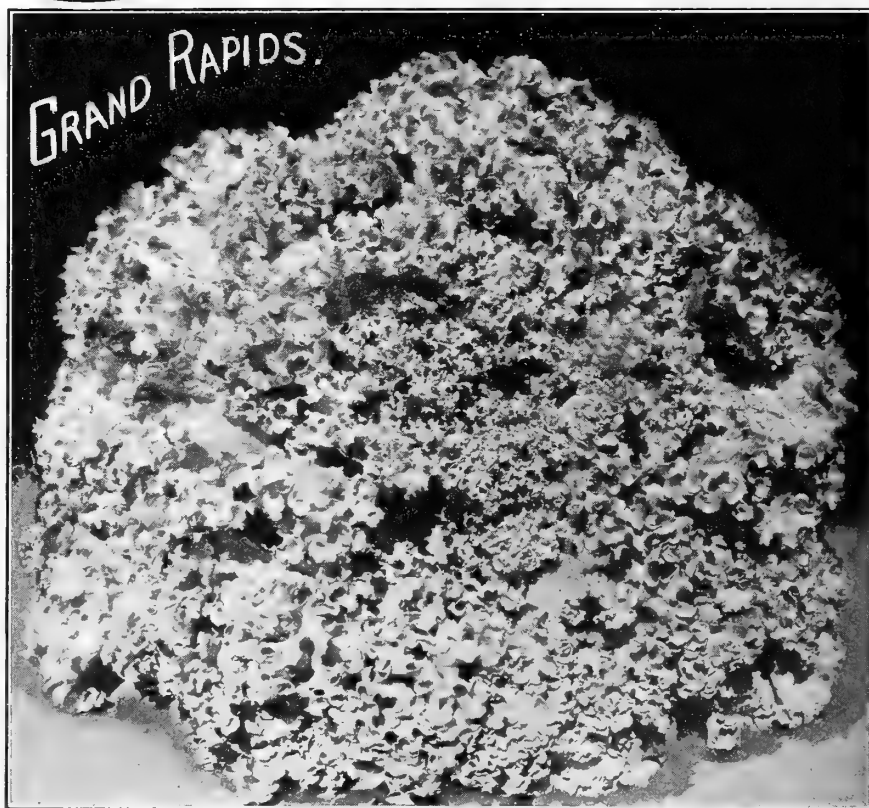

Henderson's World Famous Introductions are only genuine when bought direct from us. We do not supply dealers.



# LETTUCE

## COS or ROMAINE

These form large, elongated, compact heads that blanch mild and crisp; esteemed for summer use.

# TRIANON HENDERSON'S

### Beautiful Shape—Sells on Sight

Trianon is by far the best of the Cos, or Romaine, varieties. These are becoming very popular; they have a distinct and pleasing flavor. The long spoon-shaped leaves form oval-shaped heads, and are easily blanched by gathering the outer leaves at the top and loosely tying them with soft string, several days before wanted for the table. Romaine Lettuce may be used to advantage where the heading varieties do not succeed, as almost the entire plant is tender and palatable. (See engraving.) Price, oz. 20c., ¼ lb. 50c., lb. \$1.75., 25 lbs. and upwards at \$1.60 lb.

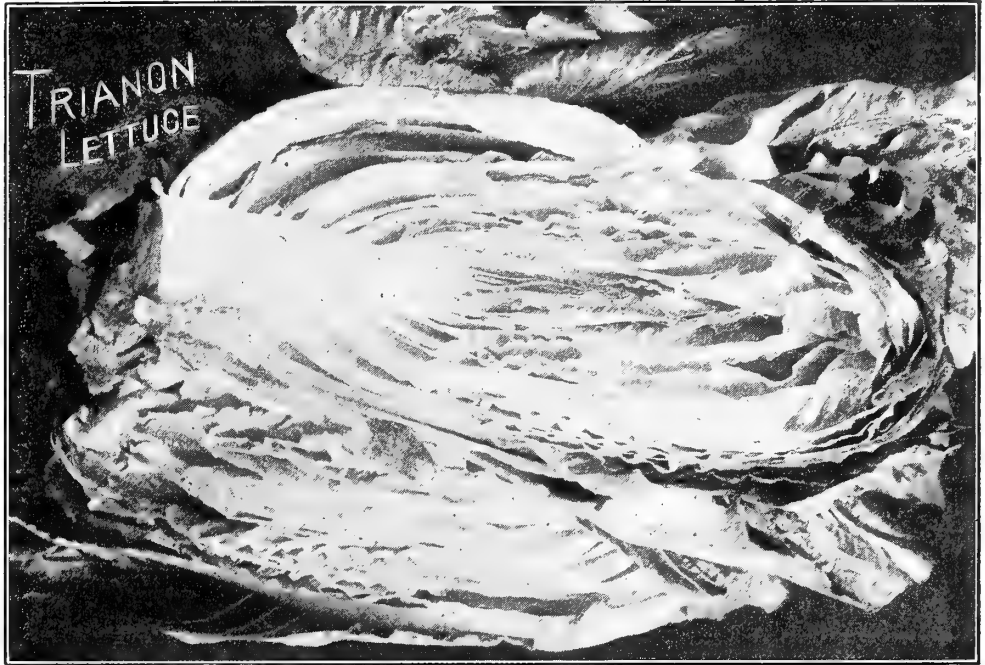

*"The Trianon and New York Lettuce were good, I had the finest lettuce I ever saw anywhere and everybody that saw them said the same."*

JOHN OSBORNE, Far Hills, N. J.

*"I had fine luck with your Trianon Cos Lettuce in spite of the bad weather, many weigh 2 lbs. solid white."*

J. DAVID, Winsted, Conn.

**Paris White Cos.** An early compact heading variety. The self-folding inner leaves blanch beautifully white, crisp and tender. Price, oz. 20c., ¼ lb. 60c., lb. \$1.75.

# LEEK

**Large American Flag.** A very fine, and well-selected stock. It blanches from eight to ten inches from the root, is very hardy and the best sort to winter over, as it comes rapidly into use in spring, providing a market crop when vegetables are very scarce. (See engraving.) Price, oz. 25c., ¼ lb. 70c., lb. \$2.00.



## Musselburgh or Scotch Champion

This is the best variety for winter and spring use, being very hardy; it keeps well when earthed up, making immense, stocky stems about 3 inches through by 6 to 8 inches long. The leaves are broad and flat, and recover their fresh green color quickly in spring. Price, oz. 25c., ¼ lb. 75c., lb. \$2.25.

**Giant Italian Dwarf.** Leaves broad, stems short but very thick. Price, oz. 25c., ¼ lb. 75c., lb. \$2.25.

### BETTER PACKING COMMANDS BETTER MARKET PRICES

While the grower of Henderson's high quality vegetables invariably receives better prices for his product than the grower of nondescript types, he will receive relatively better prices if he gives some attention to the art of packing.

The modern merchandising trend is toward standardization of product and package. The manufacturer of food products has long since learned that it is much easier to sell an article of known quality packed in a distinctively labelled package than it is to sell the same article when not so packed and labelled. In the business of market gardening it is just as important to employ modern business methods to market crops successfully as it is for the merchant or manufacturer of other commodities. In every case, the trade prefers to do business with a grower whose product is dependable and attractively packed, and the grower who so earns the confidence and good will of the buying trade, is the holder of a very valuable asset.

It pays to grow some of the uncommon vegetables. Big money is being made now with Henderson's Riviera Broccoli (see page 3).

# MUSK MELON OR CANTALOUPE

## GREEN-FLESHED VARIETIES

### ROCKY FORD

#### HENDERSON'S "SPECIAL STRAIN"

Henderson's "Special Strain" besides being very early, has a beautiful appearance, and the bright green flesh, with a faint tinge of salmon near the small seed cavity, is possessed of a delicious aromatic flavor which commends it to everybody. The melons are very firm and solid and are protected by very closely interwoven silver netting, which gives them a very attractive appearance and makes them exceedingly popular for shipping purposes. Henderson's "Special Strain" Rocky Ford Musk Melons are more rounded in shape and the ribs are less prominent than in the older variety. (See engraving.) Price, oz. 15c.,  $\frac{1}{4}$  lb. 40c., lb. \$1.25.

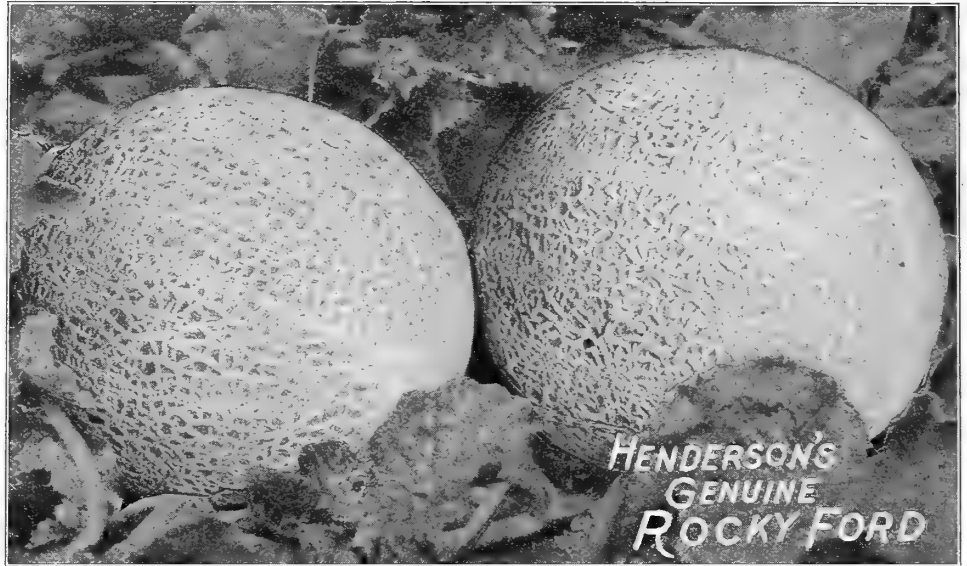

**Early Hackensack, Henderson's.** A large green-fleshed variety, round, but depressed at stem and blossom ends, with well defined ribs and strong netting. The flesh is thick, rich in color, and of perfect flavor. The fruits weigh from 5 to 6 pounds each. Price, oz. 15c.,  $\frac{1}{4}$  lb. 50c., lb. \$1.50.

**Honeydew.** The flesh of this variety is green verging on creamy yellow in color, thick and succulent. The fruits measure 8 to 9 inches long and about 6 inches in thickness, are light cream in color. Honeydew is grown principally in California and Colorado for shipment to northern markets. Price, oz. 25c.,  $\frac{1}{4}$  lb. 70c., lb. \$2.00.

**Honeysweet (New).** The fruits are very attractive, medium in size, oval shaped, slightly ribbed and finely netted. The outside color has a light silvery sheen, while flesh is green, resembling the Honey Dew. It has a small seed cavity and ripens well up to the rind.

The main feature of this new variety is that it can be grown in any section where the ordinary varieties can be grown and this is impossible with the Honey Dew. In our trial grounds this season the vines were vigorous and healthy, producing a good crop of fruits of excellent flavor. It is not extremely late, like the Persian and Honey Dew types; in season it matured a few days after the well-known Rocky Ford, which is considered an early sort. Price, oz. 30c.,  $\frac{1}{4}$  lb. 90c., lb. \$3.00.

**Lake Champlain.** An extremely early and productive sort. The plant possesses an unusually vigorous constitution and the fruits set freely under the most adverse weather conditions. They are medium in size, round with flattened ends. The deliciously sweet flesh is of a deep rich golden color. Price, oz. 25c.,  $\frac{1}{4}$  lb. 70c., lb. \$2.00.

**Sweet Air.** The seed cavities are extremely small, the vines remain fresh and green for a long period and produce large crops of melons very uniform in shape and of a good size. Price, oz. 20c.,  $\frac{1}{4}$  lb. 50c., lb. \$1.50.

#### RED OR SALMON FLESHED VARIETIES

**Bender's Surprise.** A large melon of merit; fruits round to oval in shape, heavily ribbed and closely netted. It is not uncommon to have melons ten pounds and over. Flesh deep salmon colored, sweet and very firm, remaining in good condition several days after picking. Price, oz. 25c.,  $\frac{1}{4}$  lb. 70c., lb. \$2.00.

**Burrell Gem.** An oval shaped melon similar in shape to the older types of Rocky Ford, but with rich, deep, salmon-colored flesh. It is of excellent flavor and a perfect shipper. The vines are extremely vigorous, it is very productive and a ready seller. Price, oz. 20c.,  $\frac{1}{4}$  lb. 50c., lb. \$1.50.

**Emerald Gem.** No variety surpasses this for flavor; the thick salmon-colored flesh is granular, rich and delicious. It is early, prolific and long-bearing, fruits smooth-skinned, emerald-green with light stripes. Price, oz. 20c.,  $\frac{1}{4}$  lb. 45c., lb. \$1.25.



Our Leaflet How to Grow Best Musk Melons for Table and Sale, Including Destroying Melon Louse, etc. Free to Customers if asked for.



HALE'S BEST MUSK MELON

### Red or Salmon Fleshed Varieties—Cont'd

**Fordhook.** The flesh is orange color, solid and firm, and delicious in flavor. The fruits begin to set close to the hill and the vigorous vines keep on producing all the season. Price, oz. 15c.,  $\frac{1}{4}$  lb. 40c., lb. \$1.25.

**Hale's Best** is very attractive, and its quality superlatively good. The flesh is deep orange in color, it is oval in shape, heavily netted, fairly well ribbed, and ships well.

The fact that it is very early, being six to eight days earlier than Rocky Ford is also a great recommendation. (See engraving.) Price, oz. 20c.,  $\frac{1}{4}$  lb. 60c., lb. \$1.75.

**Hearts of Gold.** Considered by many to be the best of the orange or red fleshed melons. The melons are very closely netted; the flesh is a rich deep orange-scarlet, fine grained and deliciously sweet. A good shipper. Price, oz. 20c.,  $\frac{1}{4}$  lb. 60c., lb. \$1.75.

**Honey Rock** also called Sugar Rock. A very attractive melon which has become very popular the last few years. Fruits of medium size, grayish green in color, almost round but inclined to be a little blunt at ends, heavily netted. Deep flesh, salmon colored, very fine grained and sweet, also a good shipper. Price, oz. 25c.,  $\frac{1}{4}$  lb. 75c., lb. \$2.50.

**Milwaukee Market.** A popular variety in Chicago and Milwaukee markets, somewhat similar to Bender's Surprise but fruits not so large. Price, oz. 25c.,  $\frac{1}{4}$  lb. 70c., lb. \$2.00.

**Perfecto Perfecto.** Oval in shape and finely netted. The structure of the melon is such that the seed cavity is the smallest found in any melon of this type. The thick salmon flesh is of the finest texture without any trace of stringiness and has a deliciously sweet flavor.

The flavor is so far superior to any other variety, that the grower who has once supplied these to his trade will have an eager demand for them. (See engraving.) Price, oz. 20c.,  $\frac{1}{4}$  lb. 60c., lb. \$1.75.

**Tip Top.** A very heavy cropping handsome Melon. Fruits moderately large, nearly round and deeply ribbed; surface slaty-green slightly netted. Flesh salmon colored, thick, solid and fine grained; edible to the rind, and of delicious quality. Price, oz. 15c.,  $\frac{1}{4}$  lb. 40c., lb. \$1.25.

# WATERMELON

**Cole's Early.** The best variety to grow where the season is short. The fruits are small, but are produced in abundance. They are a little longer than round, the rind strongly mottled. Price, oz. 15c.,  $\frac{1}{4}$  lb. 35c., lb. \$1.00.

**Cuban Queen.** Large oval Melons; striped dark and light green; flesh red and of excellent quality; the best late sort. Price, oz. 15c.,  $\frac{1}{4}$  lb. 35c., lb. \$1.00.

**Citron.** Small round fruits, for preserves only. Price, oz. 15c.,  $\frac{1}{4}$  lb. 35c., lb. \$1.00.

**Florida Favorite.** A very handsome main crop Melon, long oval in shape; dark mottled skin, of grand quality. Price, oz. 15c.,  $\frac{1}{4}$  lb. 35c., lb. \$1.00.

**Halbert Honey.** Handsome in color. Flesh a beautiful crimson extending clear to the rind. Price, oz. 15c.,  $\frac{1}{4}$  lb. 35c., lb. \$1.00.

**Kleckley Sweets.** Very popular and one of the best flavored, excellent for nearby markets. Price, oz. 15c.,  $\frac{1}{4}$  lb. 35c., lb. \$1.00.

**Stone Mountain.** A large nearly round melon somewhat blunt at the ends. The color is dark green with thin rind. Price, oz. 15c.,  $\frac{1}{4}$  lb. 35c., lb. \$1.00.

**Sweet Siberian, Henderson's.** A Russian variety; oval of medium size, dark green; flesh orange-buff, early and productive. Price, oz. 15c.,  $\frac{1}{4}$  lb. 40c., lb. \$1.25.

**Tom Watson.** Extra long, uniform in shape and quality; the luscious crimson flesh is "as sweet as honey," melting and of superb flavor. The skin is dark green, with thick netting all over, quite distinct from others. (See engraving.) Price, oz. 15c.,  $\frac{1}{4}$  lb. 35c., lb. \$1.00, 10 lb. lots and upward @ 90c. lb.

**White Seeded Chilian.** Tender and sweet, flesh crimson. The vines are vigorous and the Melons are of medium size, round in shape. It ripens early, desirable for Northern sections. Price, oz. 15c.,  $\frac{1}{4}$  lb. 35c., lb. \$1.00.



## MUSHROOM SPAWN

### American Spore Culture

PRODUCED FROM ORIGINAL SPORE CULTURES UNDER THE NEW FRENCH PROCESS

It is now possible to reproduce mushrooms from individual specimens, applying the same principles as used in the selection of other plants. The American spore culture Spawn we offer is made from spores taken from creamy-white specimens of good form and great substance, and it may be relied on to produce a similar crop. The most vigorous and prolific spawn on the market. (See engraving.) (Buyer pays transit on Mushroom Spawn.) For Parcel Post Zone Rates see page 1. Bricks weigh from 1 to 1½ lbs. each. Price, per brick 35c., 50 bricks, \$15.50, 100 bricks \$30.00. (Our leaflet, "Mushroom Culture," free.)

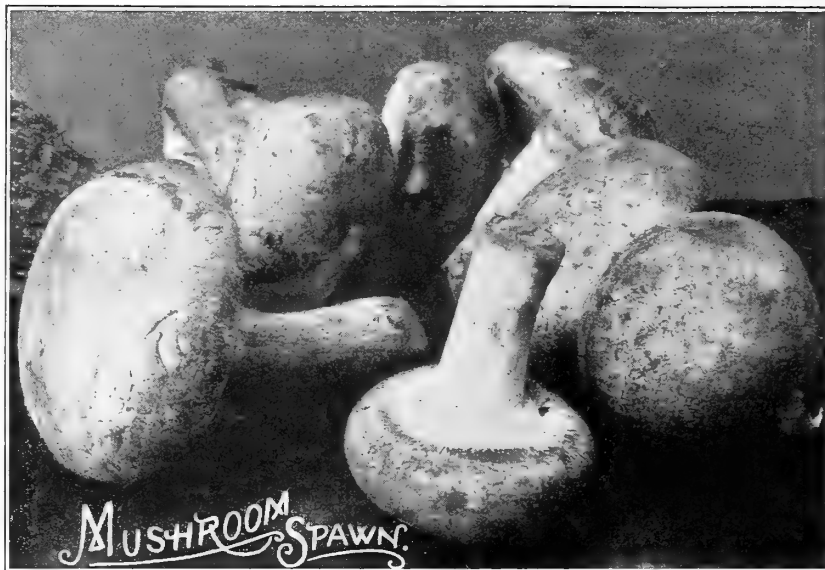

### PURE CULTURE Bottle Spawn

We offer this brand of Mushroom Spawn because it is now used very successfully by large growers. As its name indicates, this spawn is made in bottles under absolutely sterile conditions, so that spores of other fungi, many of them poisonous, insect eggs, weed seeds and all other extraneous matter is excluded. One carton of this spawn equals 5 bricks of ordinary spawn and will spawn an area of about 40 square feet. We include full instructions with the spawn. Price per Carton, \$1.10; 6 Cartons \$6.00; 1 doz. Cartons \$11.50. Purchaser pays transportation charges. If wanted by Parcel Post, send postage according to zone rates. Packed weight of one Carton is 1 lb.



## Mustard

Used very extensively in the South as greens.

**Florida Broad Leaved.** A quick-growing variety with large leaves slightly crumpled, but not frilled. Very prolific, and remains in condition for use a long time before bolting to seed. It has become very popular, especially in the southern states where Mustards are mostly used. Price, oz., 10c., ¼ lb. 25c., lb. 80c.

**Fordhook Fancy.** Excellent variety for the South, strong grower. Color, dark green. (See engraving.) Price, oz. 10c., ¼ lb. 25c., lb. 65c., 10 lbs. @ 60c. lb., 25 lb. lots and upwards @ 55c. lb.

### Giant Southern Curled.

The favorite variety for greens in the South. Price, oz. 10c., ¼ lb. 25c., lb. 65c., 10 lb. lots @ 60c. lb., 25 lb. lots and upwards @ 50c. lb.



### Dwarf Prolific.

Of dwarf, stocky growth, very early and prolific. Price, oz. 10c., ¼ lb. 25c., lb. 65c.

### White Velvet.

Large, round, smooth pods; never ridged. The most attractive and tender variety of the popular Southern Gumbo. The greenish white pods are produced in great abundance. Price, oz. 10c., ¼ lb. 25c., lb. 65c.



LONG GREEN OKRA

## Mustard Spinach

Sometimes offered as Tendergreen. This new quick growing vegetable is of Japanese origin ready for cutting 25 to 30 days from sowing; withstands summer heat and also resistant to cold and insect pests. The leaves are large oblong dark green color, with a small center rib, prepared for the table same as Spinach. A continuous supply may be produced throughout the entire season by successive sowings, because it flourishes during hot weather—when ordinary Spinach will not grow—as well as during the moderate periods. This should prove a money maker especially where a local trade or roadside stand will serve as an outlet, as it possesses great food and tonic values. Price, oz. 10c., ¼ lb. 25c., lb. 80c., 10 lb. lots @ 75c. lb.

## Okra OR GUMBO

**Long Green.** Long, slender, pale green pods, very tender. (See engraving.) Price, oz. 10c., lb. 25c., lb. 65c.

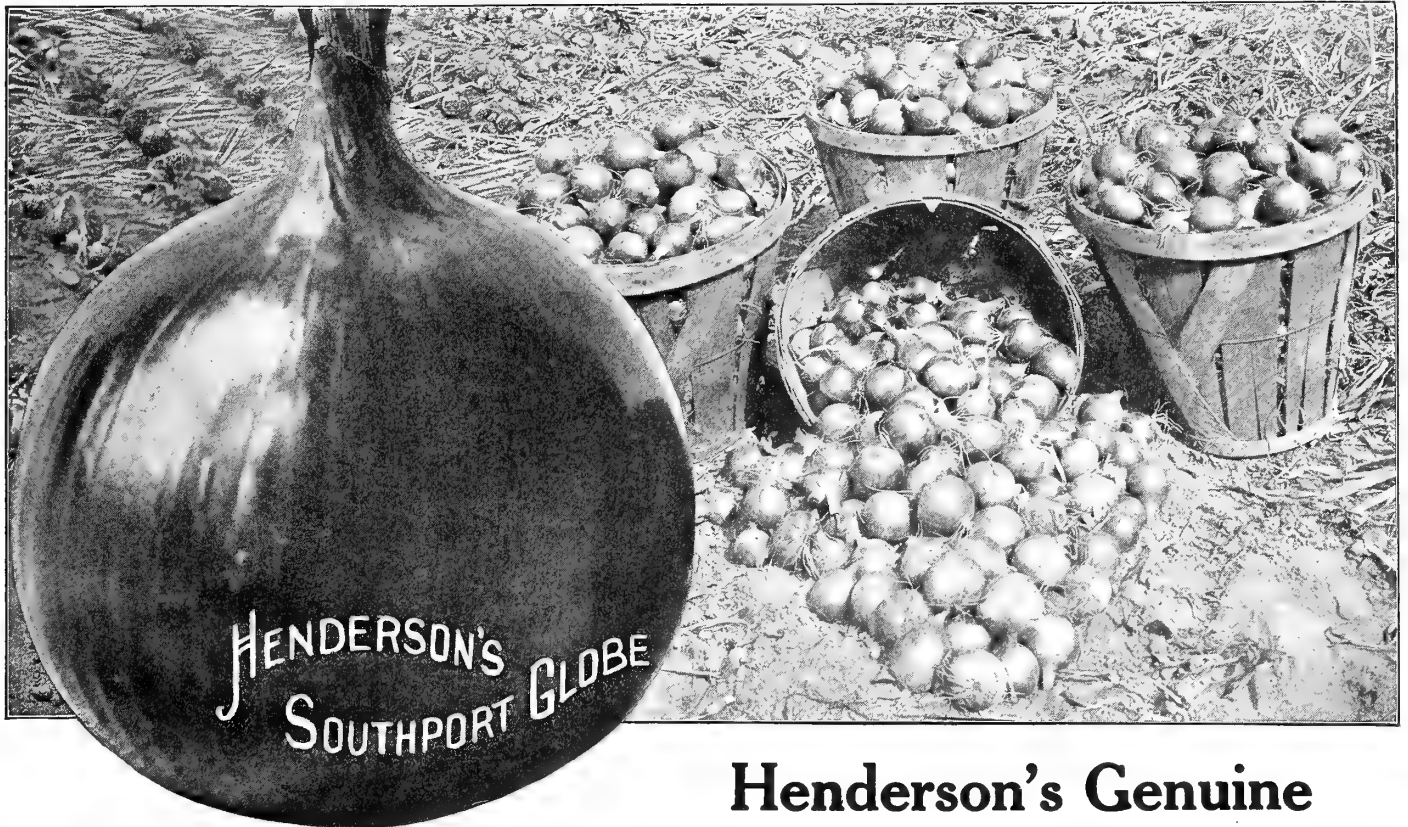

## Henderson's Genuine SOUTHPORT GLOBE ONIONS

**PERFECT GLOBE-SHAPED LARGE HEAVY AND SOLID. ENORMOUS YIELDERS**

The most severe test of an Onion is that which affects its keeping quality. In this respect Henderson's Genuine Southport Globe Onions are supreme. Years of selection, in which every bulb used for seed purposes has had to pass the critical eye of veteran experts have had no uncertain effect on these, and they are today, beyond doubt, the best of all Onions. The difference in the respective sorts is mainly one of color. They have the same shape, which is almost globe-shaped, and so thoroughly have the tops been bred that, when dried off, they disappear entirely, leaving a perfect symmetrical bulb, shapely, proportionate, and quite devoid of neck, the presence of which not only mars the appearance, but is a serious menace to the keeping quality. (See engraving.)

### Express Globe

(A 1932 Introduction) The Earliest Onion in Cultivation

This new variety is distinct from any other onion in cultivation; and as for earliness, it matures before even the earliest of the Bermuda types. The bulbs are beautiful in appearance, light yellow in color, and medium in size; a trifle larger than the popular Yellow Globe Danvers.

Express Globe is of Spanish origin and has the mild flavor of this type. It will prove valuable to the commercial grower on account of its extreme earliness and beautiful appearance. It is, of course, not recommended for winter keeping. (See engraving.) Price, oz. 70c.,  $\frac{1}{4}$  lb. \$2.00., lb. \$7.00.



### Southport Red Globe

A most attractive variety of medium size, growing under ordinary conditions to a diameter of three inches. The outer skin is a rich purplish-red, and the flesh is faintly tinged with the same color. It is a little stronger than the white and yellow, and preferred by many for this reason. Price, oz. 25c.,  $\frac{1}{4}$  lb. 80c., lb. \$2.25. 10 lb. lots and upward @ \$2.00 lb.

### Southport White Globe

Viewed from every standpoint this is perhaps the best Onion of all for family use, for, while it is similar in some respects to the other Southport Globes, it is more attractive in appearance. The flesh when cooked is of a rich milky color, tender and of delicious flavor, and when eaten raw is the mildest of the three. Price, oz. 30c.,  $\frac{1}{4}$  lb. 90c., lb. \$2.75. 10 lb. lots and upward @ \$2.50 lb.

### Southport Yellow Globe

The very best strain of yellow Onion, the exterior color does not extend to the flesh, as in the red variety. It is mild in flavor and may be grown by anyone where Onions will grow, and is probably the best of all for general use. Price, oz. 25c.,  $\frac{1}{4}$  lb. 80c., lb. \$2.25. 10 lb. lots and upward @ \$2.00 lb. Write for special price on large quantities.

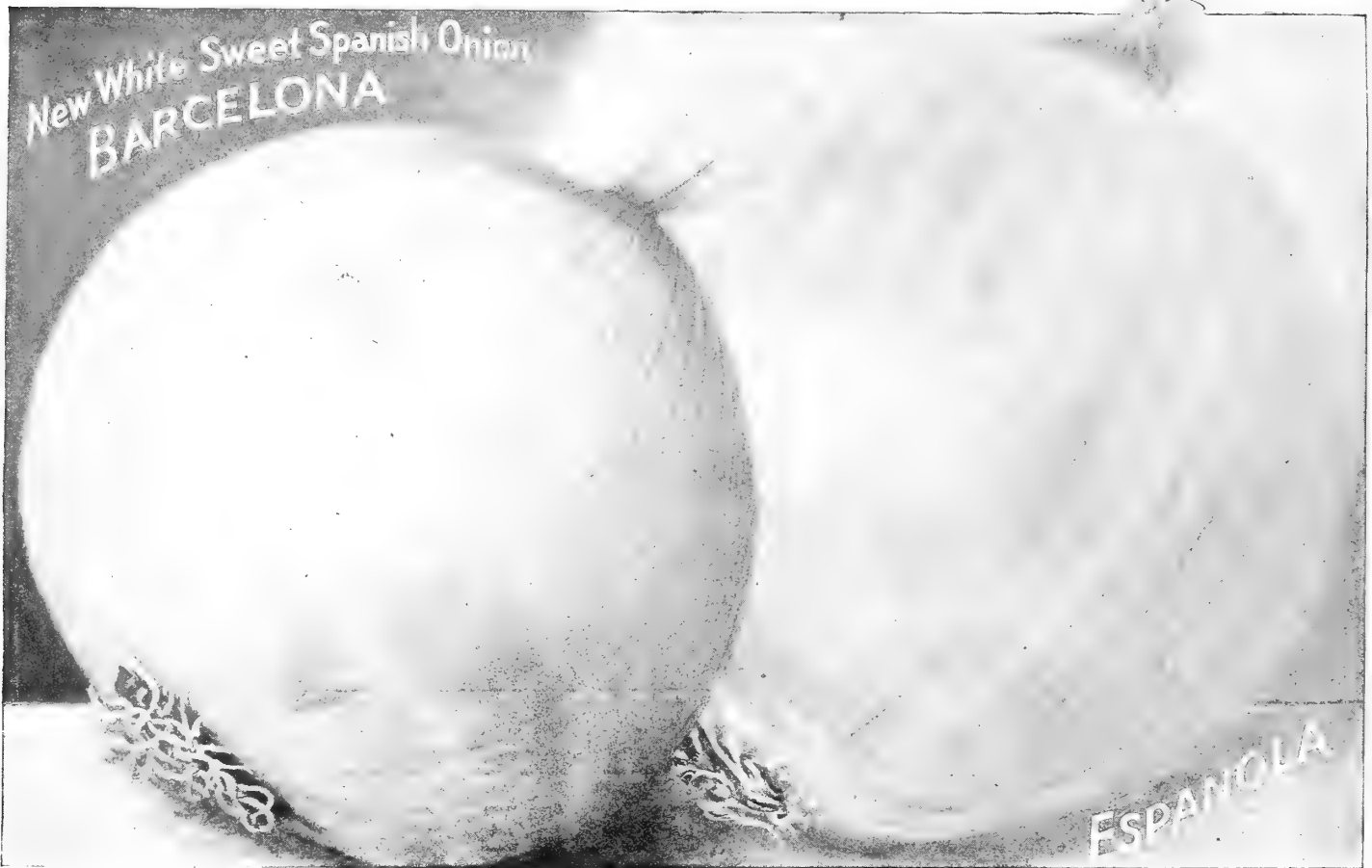

**Japanese Bunching Onion.** In sections where green bunching onions are in great demand, this Japanese type has proven superior to all others.

Japanese Bunching shows no tendency whatsoever to form a bulb, but produces long, smooth and tender, snow-white necks. In Japan the plants are trenched to increase the length of the necks to a foot or more. It is perfectly hardy and can be planted either in spring or fall. It is ready for market earlier than any other variety, and its attractive snow-white appearance causes it to be greatly in demand. Price, oz. 55c.,  $\frac{1}{4}$  lb. \$1.50, lb. \$5.00.

**Prizetaker.** A large round variety, sometimes attaining 5 inches in diameter. It is good for shipping where the market requires size, and is an excellent keeper. The skin is yellow, the flesh white, it is extremely mild in flavor. Price, oz. 30c.,  $\frac{1}{4}$  lb. 80c., lb. \$2.50.

**Wethersfield, Henderson's Superior Large Red**

Produces enormous crops of large onions, solid, and heavy. We have a very fine stock of this admirable onion, true to shape, of good size and very fine dark red color. Price, oz. 25c.,  $\frac{1}{4}$  lb. 80c., lb. \$2.25. 10 lb. lots, \$2.00 lb.

### HENDERSON'S SPANISH ONIONS for American Market Growers

**Barcelona, White Sweet Spanish (New).** Barcelona is a selection obtained from our famous onion, Espanola, it is pure silvery white in color. It is also more of a true globe shape. The outer skin is silver white and the inside is sparkling white, of fine texture, mild flavor and delicate tenderness.

We recommend all our friends to try Barcelona, although it will be necessary to order early because our stock of seed this year is limited. (See engraving.) Price, oz. 50c.,  $\frac{1}{4}$  lb. \$1.50, lb. \$4.50.

### Espanola Henderson's New Spanish

Ideal conditions for their best development are found in locations having a warm long season, deep, rich, well-tilled soil, and an available water supply in case of drought. Under such conditions great crops of ideal Spanish Onions are produced; bulbs that will measure 4 to 6  $\frac{1}{4}$  inches in diameter, and weigh up to 2  $\frac{1}{4}$  lbs. each, equal in every respect to the imported onions.

Espanola has a perfect globe shape, light coppery yellow color, and ripens up well. It is very mild in flavor, easy of culture, and owing to its very large size produces a heavy crop. (See engraving.) Price, oz. 40c.,  $\frac{1}{4}$  lb. \$1.25, lb. \$3.75. 10 lb. lots and upward at \$3.50 lb.

**White Bunch.** Of vigorous growth, producing large, showy, white onions, of fine, mild quality, especially adapted for using when young or bunching for sale. Not a good keeper. Price, oz. 30c.,  $\frac{1}{4}$  lb. 90c., lb. \$2.75. 10 lb. lots and up, \$2.50 per lb.

**White Portugal, or Silver Skin.** The leading White Flat Onion. The bulbs attain a good size, the color is silvery-white when cured under cover. It is flat, early, and for slicing and boiling is unexcelled, the flesh being mild and tender. It is largely grown for pickles when sown three or four times as thick as usual and also for sets. Price, oz. 30c.,  $\frac{1}{4}$  lb. 90c., lb. \$2.75. 10 lb. lots at \$2.50 lb.

**Yellow Globe Danvers Henderson's Superior Strain.** There are many types of this Onion on the market which vary greatly in shape. We have for many years kept to the old type, which, but for a slight depression from neck to root, is almost a perfect sphere. The skin is a rich shining brownish yellow. Its keeping qualities are excellent. It is free from neck, very solid, and a fine keeper. (See engraving.) Price, oz. 25c.,  $\frac{1}{4}$  lb. 75c., lb. \$2.25. 10 lb. lots and upward at \$2.00 lb.

Henderson's Onion seed is noted among critical Onion raisers for its superiority in quality, yield, weight, shape, trueness to type, uniformity, small necks. Write for Special Prices on large quantities.



**ITALIAN PICKLING ONIONS**

**Adriatic Barletta.** Extremely early; small, pure white with silver skin, flesh mild but firm; unexcelled for pickling and early bunching. Price, oz. 30c.,  $\frac{1}{4}$  lb. 90c., lb. \$3.00.

**Queen.** A very early, small, flat, white and mild pickle Onion, and of great value for early bunching. Price, oz. 30c.,  $\frac{1}{4}$  lb. 90c., lb. \$3.00.

**ONION SETS**

Onions attain full size the same season from spring-sown seed yet many people desire to plant sets for earliest onions for table use or for bunching. Onions grown from sets do not keep well. Bushel of 32 lbs.

**Red Onion Sets.** Grown from our select strain. Price on application.

**White Onion Sets.** Grown from select strain. Price on application.

**Yellow Onion Sets.** Grown from our select strain. Price on application.

**Garlic Sets.** Esteemed in cookery, 40c. lb.



**PARSLEY**

**EXTRA DOUBLE CURLED**

An excellent strain, distinguished for its fine dark color, short stiff leaf stems, and densely curled leaves. It is extremely even in height, and is just as good as it can be in every way.

There are many inferior stocks on the market which contain a large percentage of plain leaved plants. Such stocks are entirely unsuitable for the market, and should be avoided. (See engraving.) Price, oz. 10c.,  $\frac{1}{4}$  lb. 30c., lb. \$1.00. (10 lbs. and upwards 90c. lb.)

**Emerald Henderson's.** Similar to Double Curled, except that the color is bright emerald green, instead of dark. Price, oz. 15c.,  $\frac{1}{4}$  lb. 45c., lb. \$1.25.

**Peerless (New).** This new variety possesses all the good qualities of the moss curled type with its densely crumpled or curled leaves, but it is hardier and darker green in color. The outstanding quality of this variety is that it holds its deep rich color well into late fall when other varieties have turned yellow, consequently, it will produce more saleable parsley over a longer period of time. Price, oz. 20c.,  $\frac{1}{4}$  lb. 60c., lb. \$1.50.

**Plain.** The leaves are not curled; plant very hardy. Price, oz. 10c.,  $\frac{1}{4}$  lb. 30c., lb. \$1.00.

**Parsnip**

**Henderson's Hollow Crown**

A fine stock in every respect. It is uniformly half-long, heavy at the shoulder and tapering evenly to a small root about 12 inches from the crown. This type is preferable to any. It is the kind that sells readily and is easy to dig. (See engraving.) Price, oz. 15c.,  $\frac{1}{4}$  lb. 35c., lb. \$1.00. (10 lb. lots @ 90c. lb.)

"Would like to say that I bought your Hollow Crown Parsnip seed last year and obtained a wonderful crop. The roots weighed up to 3 lbs. each."  
J. A. BAKER, Johnson City, Tenn.

**Hamburg or Turnip Rooted Parsley**

**Henderson's Select Strain**

Hamburg or turnip-rooted parsley has roots very much resembling a small parsnip with a flavor not unlike celeriac. The leaves are nearly the same in appearance as plain parsley, but it is grown for its roots; which mature quickly. The flesh is white, tender when cooked, and it is greatly in demand in many sections of the country. We offer a special strain for Market Gardeners. (See engraving.) Price, oz. 10c.,  $\frac{1}{4}$  lb. 30c., lb. \$1.00. (10 lbs. and upwards 90c. lb.)



HAMBURG OR TURNIP-ROOTED PARSLEY

## Henderson's Selected Peas For Market Gardeners

We now offer Peas by weight, smooth varieties 60 lbs. per Bushel, wrinkled varieties 56 lbs. per Bushel.

The varieties of Peas offered on this and the following pages represent the highest developments in this delicious vegetable—the best efforts of our own plant breeders, and those of the leading European hybridizers. They are the cream of the many hundreds of varieties that have found their way to the market.

Scores of new varieties are tested at our Trial Grounds yearly, but the Henderson Standard of Perfection is so rigid that only very exceptional sorts are added to our list.

The labor involved in testing and developing new varieties is very expensive; but, it is the price that we are obliged to pay to safeguard the interests, and maintain the implicit confidence of our large family of Market Garden Customers.

### EXTRA EARLY VARIETIES

(Those prefixed \* are wrinkled varieties; all others are smooth.)

## Ameer

### A Heavy Producer—Handsome Pods

This new variety—often called the "Mammoth Alaska" is rapidly growing in favor among Market Gardeners being planted on an extensive scale on many of the largest truck farms. It resembles Alaska, the vine being more vigorous, a little taller or about 3 feet in height and the pods and peas



are fully one-third larger. It is a heavy producer of handsome dark green pods containing from 5 to 7 large blue-green round peas of excellent quality. The crop ripens uniformly about three days later than Alaska. (See engraving.) Price, 2 lbs. 60c., 15 lbs. \$3.00, (Bush.) 60 lbs. \$10.00.

"Last year I tried your earliest Pea alongside two other early varieties and yours were just eight days ahead of the others."  
A. D. COUTTS, Whitinsville, Mass.

**Alaska.** 2½ feet. A wonderfully early, smooth, blue Pea; vines slender; pods very dark green, about 3 inches long, well filled with small, smooth, blue-green peas. The earliness, uniformity in ripening and deep color render it a desirable market and canning Pea. Price, 2 lbs. 60c., 15 lbs. \$3.00, (Bush.) 60 lbs. \$10.00.

**"First of All," Henderson's.** Its first important feature is its extreme earliness, ensuring to the trucker the advantage of marketing his produce so much earlier than those who do not grow it. It is also exceedingly productive. The vines are vigorous and dwarf, about 2½ feet in height. Another important feature: the entire crop can be gathered at one picking and every trucker will realize the economy in labor in growing such a pea. Moreover, the stock which we are sending out to-day is superior, constant selection has enabled us to eliminate every undesirable feature. Price, 2 lbs. 60c., 15 lbs. \$3.00, (Bush.) 60 lbs. \$10.00.

"I picked my first crop from your First of All Peas, the last day of May and had them plowed up and the field planted with Succession Cabbage before anyone around here had started picking peas. It was the heaviest yield I ever saw, too."  
B. F. CROSTIE, Harvard, Ill.

## Jubilant, Henderson's

Jubilant is an early pea and is not much later than Prosperity or Thomas Laxton if sown at the same time. However, being a semi-wrinkled variety, seed may be sown earlier than seed of Prosperity or Thomas Laxton, and therefore a crop can be matured and marketed sooner than a crop of either of the other varieties mentioned. The vines grow 3½ to 4 ft. high and are very vigorous, producing heavy crops of large dark green pods well suited for the market. The vigorous constitution of the plant makes it practically immune to blight and consequently the production of peas is extended over a long period. (See engraving.) Price, 2 lbs. 70c., 15 lbs. \$3.60, (Bush.) 60 lbs. \$12.00.



## Henderson's Famous Early Pea \*Prosperity or Gradus

The Largest Highly Flavored Early Pea Grown in the United States

The problem of good early Peas was finally and completely solved many years ago when we introduced Prosperity. Some of our customers pick them as early as June 3d. Others have gathered Peas on May 26th, 55 days from the time of sowing.

Prosperity should be planted a little thicker than other large-podded sorts, as the vine is singly stemmed and consequently occupies less room than the heavier growing, branching varieties. This is one of its valuable features, for a large crop is produced in a comparatively small space. The vines are three feet high, light green in color; the pods are borne singly and freely from top to bottom of the vine and contain from six to nine Peas as large and as rich in flavor as the Telephone and weeks earlier. (See engraving.) Price, 2 lbs. 70c., 15 lbs. \$3.50, (Bush.) 56 lbs. \$12.00.

**\*Thomas Laxton.** An extra early, wrinkled Marrow Pea of great merit. It grows about 3 feet high, resembling Prosperity. It is of vigorous, hardy constitution, enabling it to be planted with first earliest, coming in a few days later than the round, hard-shell sorts. It produces a heavy crop of long, straight, square-ended, dark green pods, well filled with 7 to 8 large, rich-flavored deep green wrinkled marrow peas. It is a good reliable pea, uniformly constant type and about as early as Prosperity. (See engraving.) Price, 2 lbs. 70c., 15 lbs. \$3.50, (Bush.) 56 lbs. \$12.00.

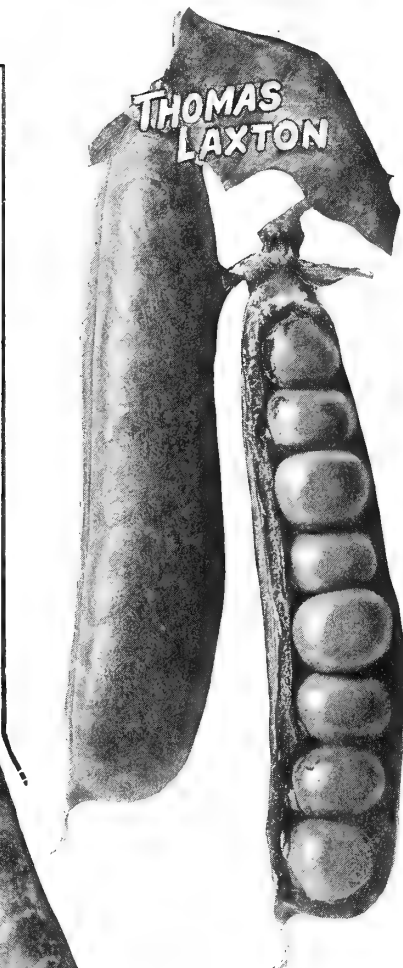
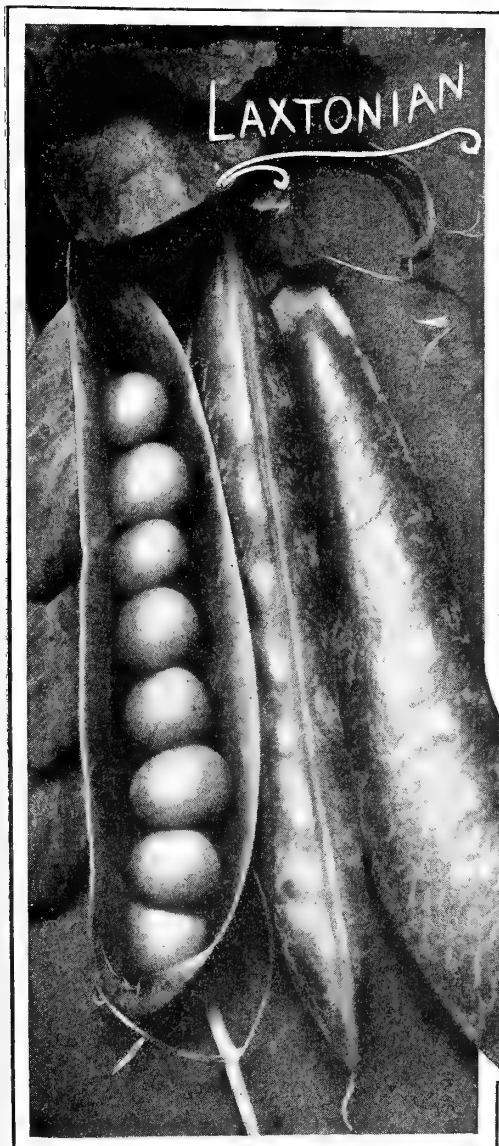
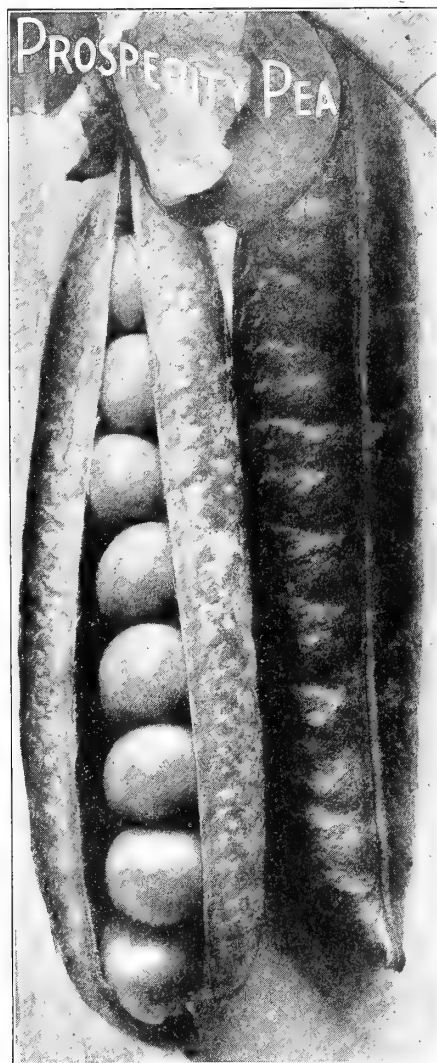

\*"World's Record." A recent development—the most improved of the extra early Gradus type. The vines are two ft. high, very productive. The pods are four inches long, very dark green. Price, 2 lbs. 70c., 15 lbs. \$3.50, (Bush.) 56 lbs. \$12.00.

### MEDIUM EARLY VARIETIES

#### \*Laxtonian

The Most Productive of All Dwarf Early Peas. The Largest Pods

The dark, green vines grow only 16 to 18 inches in height, are hardy, vigorous and healthy, require no supporting trellis, and bear in abundance giant dark green pods, averaging 4½ inches in length with 8 to 10 large wrinkled blue-green Peas double the size of any other early dwarf variety and having the true rich marrow flavor, of the best of the tall main crop English Marrowfat Peas. Ready for market in from 40 to 45 days or a few days earlier than Prosperity. The deep green color of the pods and Peas is maintained for several days rendering it exceptionally desirable for market gardener's trade. (See engraving.) Price, 2 lbs. 70c., 15 lbs., \$3.50, (Bush.) 56 lbs. \$12.00.

If your seed order amounts to Ten Dollars or more and at least Half the value is in small seeds we will pay the delivery charges to any freight, express or post office in the United States. (See special offer page 1.)



## MEDIUM EARLY PEAS

Continued

**\*Laxton's Progress.** A fine early dwarf pea. Vines strong and only about eighteen inches in height. This is one of the Laxtonian type. The pods are large and dark green in color, and well-filled with peas of excellent quality. Laxton's Progress is a good shipper and an excellent sort for all purposes. Price, 2 lbs. 70c., 15 lbs. \$3.50, (Bush.) 56 lbs. \$12.00.

**\*Little Marvel.** Height 18 inches. An extra fine dwarf variety. Pods and foliage very deep green; pods 3 inches long nearly rounded and square ended containing very dark green peas of high quality. Season medium early. (See engraving.) Price, 2 lbs. 80c., 15 lbs. \$3.75, (Bush.) 56 lbs. \$13.00.

**\*Melting Marrow, Henderson's.** Follows immediately after the extra early sorts, thus filling in the gap between these and mid-summer varieties. Plants are of robust, half-dwarf habit, growing about 15 in. high, with sturdy branching stalks practically self-supporting, so that brush is not essential. Massive pods are produced in abundance and packed with from 6 to 8 immense, wrinkled Marrow Peas of rich green color. Price, 2 lbs. 70c., 15 lbs. \$3.50, (Bush.) 56 lbs. \$12.00.

### MAIN CROP OR LATER VARIETIES

**\*American Champion, Henderson's**  $4\frac{1}{2}$  feet. The largest podded and the best strain of the Telephone type.

Extra large pods, liberally filled with Peas of great size and of particularly good flavor. It does not come into use until near the end of the season and, as it grows from four to five feet high, the vines need some support. Price, 2 lbs. 70c., 15 lbs. \$3.50, (Bush.) 56 lbs. \$12.00.

**\*Alderman.** One of the very best early main crop peas of the Telephone type. The vigorous, healthy vines grow about 5 feet in height and are very productive of large, long, dark green pods—often over five inches in length—and packed with deep green wrinkled peas of the largest size and of unsurpassed quality. Price, 2 lbs. 70c., 15 lbs. \$3.50, (Bush.) 56 lbs. \$12.00.

**\*Duke of Albany.** An old favorite sort of vigorous constitution growing about five feet high and very productive. Price, 2 lbs. 70c., 15 lbs. \$3.50, (Bush.) 56 lbs. \$12.00

**\*"Onward"** A Splendid Mid-Season Pea of Recent Introduction.

We highly recommend this new variety of recent introduction, it is a distinct mid-season sort coming in just ahead of Telephone, a heavy cropper, height 3 feet, with vigorous foliage. Pod 4 inches long, large, broad, straight and blunt ended, containing 6 to 8 deep green sweet peas. Price, 2 lbs. 70c., 15 lbs. \$3.50, (Bush.) 56 lbs. \$12.00.

## \*Telephone

The Standard Large Podded Late Pea. Delicious Quality.  
Enormous Pods

One of the oldest varieties grown. It has been on the market for nearly forty years and is better today than ever before. The plant is about 5 feet high, and bears a heavy crop of enormous pods well filled with large Peas of delicious quality. The vines, while tall, are not heavy and require but little support. Our stock is far superior to that ordinarily sold under this name. (See engraving.) Price, 2 lbs. 70c., 15 lbs. \$3.50, (Bush.) 56 lbs. \$12.00.



There is always a demand for High Quality Peas. Prolong the production season, by growing early, medium and late varieties.

# PEPPER MARKET GARDENERS SUPERIOR STOCKS

## The Most Perfect Pepper Ever Developed **California Wonder**

*Shown in Colors on Front Cover*

A large variety with unusually thick flesh, and a wonderfully smooth skin.

The color of the peppers, before ripening, is deep green, but when fully ripe they turn to a beautiful scarlet color.

These peppers have a very attractive appearance due to their waxy surface and intense color.

California Wonder is one of the best shipping varieties, due to the thickness of its interior walls, which give great solidity to the peppers.

It is a prolific cropper and produces peppers considerably heavier than other peppers of the same size. We feel very confident that California Wonder will take its place as a leading variety for the market grower. (See engraving.) Price, oz., 70c.  $\frac{1}{4}$  lb. \$2.00, lb. \$6.00.

## Bulgarian

### Larger and More Pungent than Cayenne

This valuable variety is quite different from other sorts in cultivation. The peppers average from 6 to 8 inches in length and are about one inch in diameter at the shoulder tapering gradually to a point. They have a highly polished sheen, the color at the picking stage is red blended with yellow, the entire pod finally turning deep red.

It is more pungent than Cayenne and has an agreeable peppery flavor. It thrives and bears well on heavy soils where other peppers will not do well.

This variety is well known in the Middle West where there is an active market demand for it. (See engraving.) Price, oz. \$3.00,  $\frac{1}{4}$  lb. \$10.00.

### Chinese Giant.

We have a very fine selection of this famous variety, with large, well-shaped fruits, thick, meaty flesh and magnificent color. The fruits are even in size, and the strong bushy plants produce a heavy crop. Price, oz. 80c.,  $\frac{1}{4}$  lb. \$2.25, lb. \$7.00.

*"I desire to state that I have raised many varieties of Peppers but find none to compare with your new early sweet Pepper. It has many good points, earliness to mature and handsome to look at."*

W. RODMAN, Lafayette R. I.



NEW CALIFORNIA WONDER PEPPER

**Early Giant (Harris).** This is the earliest and most prolific of all large peppers. The bushes are dwarf and very compact in habit, and bear a heavy crop of attractive scarlet colored fruit measuring about five inches in length and three inches in diameter. It is three lobed regular in formation and attractive in appearance, besides being mild and sweet. Early Giant (Harris) is a perfect variety for the market grower, because a good crop is always assured. Price, oz. 70c.,  $\frac{1}{4}$  lb. \$2.00, lb. \$6.00.

**Early Neapolitan.** Valuable on account of its extreme earliness. It can be marketed away ahead of any of its class. It is continuously prolific. Fruits 2 inches in diameter, and about 4 inches long, tapering from the shoulder. The flesh is solid and extremely mild in flavor. Price, oz. 50c.,  $\frac{1}{4}$  lb. \$1.50, lb. \$5.00.

**Long Red Cayenne.** Slim, 4 inch pods, very hot, used largely in pickles. Price, oz. 55c.,  $\frac{1}{4}$  lb. \$1.75, lb. \$6.00.

## Ohio Crimson Giant

A recent introduction. Ohio Crimson Giant is early and bears a large crop of smooth brilliant crimson fruit. It is mild and thick fleshed, the fruits ranging as large as Chinese Giant but of better formation. It is predicted that on account of its productiveness of high quality saleable fruit it will take front rank as a market grower's variety. (See engraving.) Price, oz. 70c.,  $\frac{1}{4}$  lb. \$2.00, lb. \$6.00.

*"I also wish to commend you on the excellent stock of your Ohio Crimson Giant Pepper which I have been planting with highly satisfactory results. I do not hesitate to recommend Henderson's seeds to my fellow gardeners, as I have learned from my 20 years of practical gardening experience that it does not pay to buy or use cheap seeds that are represented as just as good."*

RICHARD DRUDE, Ponchatoula, La.



BULGARIAN PEPPER

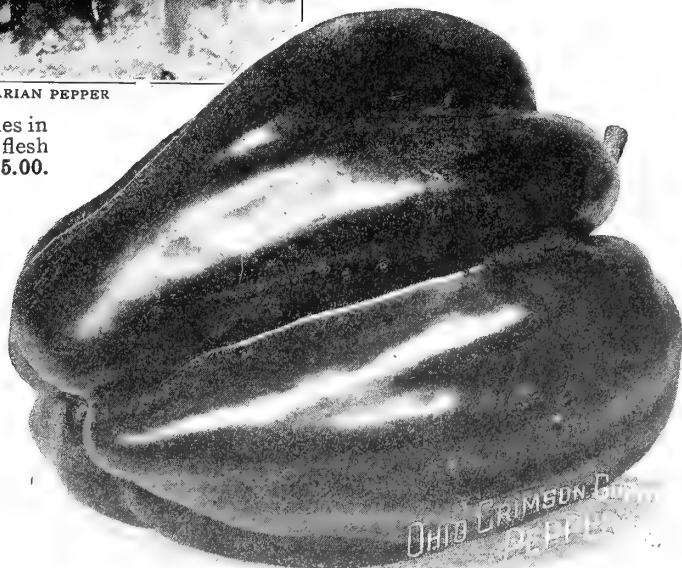

**ORDER EARLY**—The stocks of many of our high quality vegetables is very limited and late comers may be disappointed when their orders cannot be filled.

# PEPPER MARKET GARDENERS SUPERIOR STOCKS

## Perfection or Pimiento

The Sweetest Pepper Ever Grown. Absolutely Without Pungency.

Perfection Pimiento Pepper is the sweetest of sweet peppers; there being not a trace of pungency perceptible to the taste. The peppers are of a size very suitable for stuffing purposes and are delicious when prepared for the table in that way.

It is so smooth that it is quite easy to get the skins off by boiling a few minutes; or the skins can be pared off with a knife.

The plants are very productive and the peppers, which, when ripe, are a beautiful scarlet in color, hold more edible meat than any other sweet variety. Perfection or Pimiento is much sought after for pickles, cutting up in salads, and for flavoring. (See illustration.) Price, oz. 50c.,  $\frac{1}{4}$  lb. \$1.50, lb. \$5.00.

## Ruby King

Shown in Colors on Front Cover

Ruby King is one of the most popular large-fruited sweet peppers grown. It is held in high estimation by the market gardeners and is equally valuable for the home gardeners. The plants, which are vigorous, grow to a height of about two feet, and are clothed with rich, dark green foliage.

The fruits average about five inches long by three inches in diameter and are usually three lobed. The color is a pleasing deep green, which turns to a glowing ruby red when ripe and the plant is a prolific bearer presenting a most attractive appearance when showing its fruit in various stages of development.

The flesh is exceedingly thick, sweet and mild making it a desirable and favorite sort for slicing, salads, stuffing, etc. (See engraving.) Price, oz. 50c.,  $\frac{1}{4}$  lb. \$1.50, lb. \$5.00.

"Your Stock of Ruby King Pepper is very superior."  
HENRY BARROIS,  
Jesuits Bend, La.

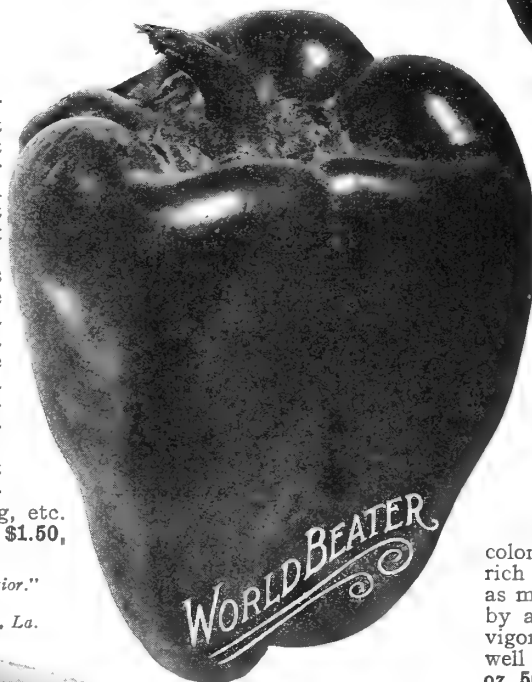
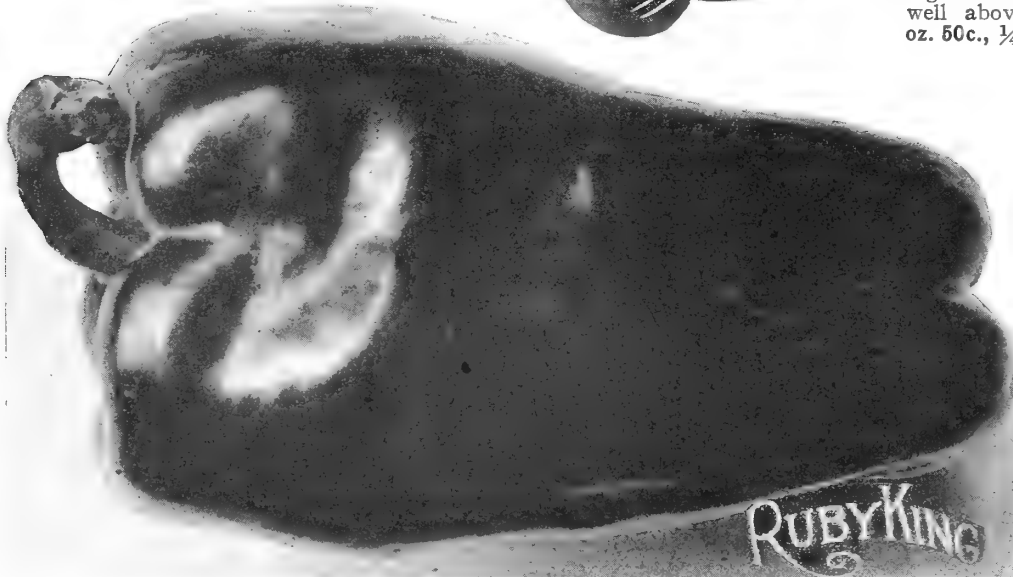

## Squash or Tomato Shape

Sweet. A very productive variety, very sweet and greatly in demand for pickles. Price, oz. 50c.,  $\frac{1}{4}$  lb. \$1.50, lb. \$5.00.

## Worldbeater

Because of its extra thick flesh Worldbeater is one of the best shipping peppers, and cannot be beaten for Market Gardeners' purposes.

It is as early as Ruby King and about as large as Chinese Giant. The flavor is extremely mild and fruits are well colored being at first green and then turning to a rich scarlet red. Worldbeater is very prolific, as many as twenty-four peppers being produced by a single plant. The bushes are dwarf and vigorous with strong stems which carry the fruits well above the soil. (See engraving.) Price, oz. 50c.,  $\frac{1}{4}$  lb. \$1.50, lb. \$5.00.

### ASK FOR FREE POSTER For Your Roadside Stand

We have an attractive poster lithographed in five colors on strong weatherproof muslin cloth with metal eyelets.

These posters were made to help increase the sales of our customers who maintain roadside stands. It calls attention to your prospective customers that only High Quality Vegetables are offered on your stand.

The poster is 3 ft. 3 in. by 2 ft. 6 in. in size and it is sent free on request to Market Gardener Customers only with an order amounting to \$10.00 or over.

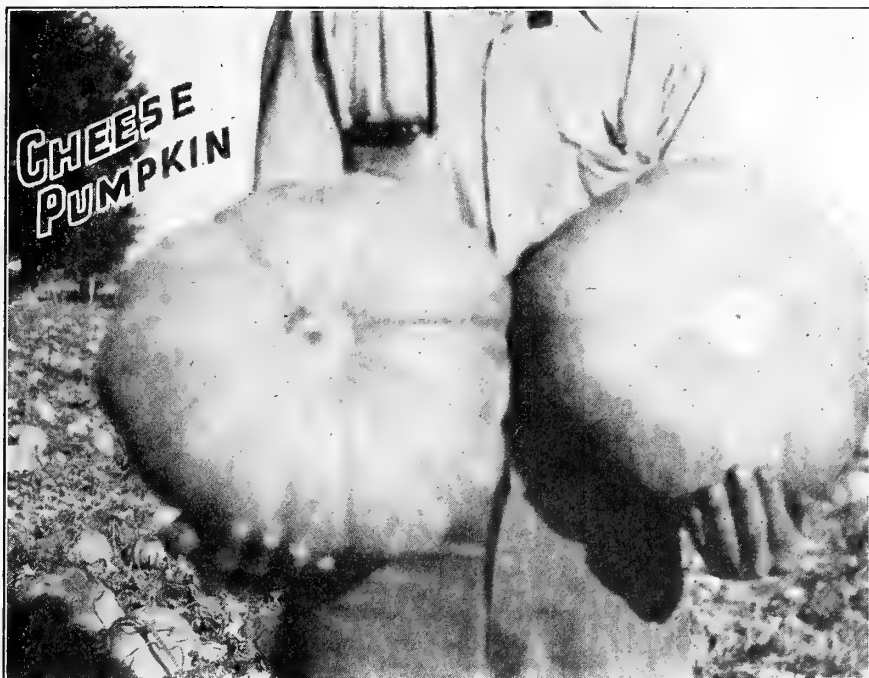

# PUMPKINS

## Leading Market Varieties

**Calhoun, Henderson's.** A small, almost round Pumpkin, with creamy-brown skin; flesh deep salmon-yellow, wonderfully thick, fine grained, and of the finest quality for rich-colored pies. Price, oz. 20c.,  $\frac{1}{4}$  lb. 50c., lb. \$1.50.

**Cheese.** The most popular for pies and table use; large, flat-round; creamy-yellow skin; thick, orange flesh of fine quality; a splendid keeper. (See engraving.) Price, oz. 15c.,  $\frac{1}{4}$  lb. 35c., lb. \$1.00.

### Connecticut Field or Big Tom

A productive large reddish-orange colored field pumpkin, the inside flesh is orange-yellow, solid, fine-grained and slightly ribbed. This variety is grown extensively for canning, also for stock feeding, but it also makes good pies. Price, oz. 10c.,  $\frac{1}{4}$  lb. 30c., lb. 75c.

**Golden Cushaw.** Known also as "Jonathan" Pumpkin. It is a very popular variety with a thick, heavy, meaty neck and a very small seed cavity. The flesh is tender and a rich golden yellow in color. The shell is also golden in color and very strong. Price, oz. 15c.,  $\frac{1}{4}$  lb. 45c., lb. \$1.50.

**Sugar.** A handsome and productive small Pumpkin; round-flattened, skin orange, flesh deep yellow, fine grained and very sweet. (See engraving.) Price, oz. 15c.,  $\frac{1}{4}$  lb. 40c., lb. \$1.25.

**Winter Luxury.** A superior pie Pumpkin, small, but enormously productive and an excellent keeper; shape almost round, about 10 inches in diameter; color, golden-russet, finely netted; flesh deep golden, sweet and tender. This is an ideal variety for a high class retail trade and for Roadside markets. Price, oz. 15c.,  $\frac{1}{4}$  lb. 40c., lb. \$1.25.

"I enclose a clipping, showing the results obtained from the Pumpkin seed which I bought from you last year. There were dozens the same size as that referred to in the newspaper clipping. They were simply immense."

W. C. LAUDERDALE, Geneseo, N. Y.

### CLIPPING

"What is believed to be the largest Pumpkin ever grown in Western New York, has just been brought to market by Elliott Lauderdale of Geneseo. It weighs 106 pounds and is oval in shape."

"I have used Henderson's seeds for 51 years and have had success every time." April 2, 1932. F. T. MELDAHL, Charlestown, W. Va.

# POTATOES

## SUPERIOR NORTHERN GROWN

Our potatoes are thoroughly selected especially for seed purposes. They are shipped in  $2\frac{3}{4}$  bu. sacks net weight, 165 lb. Purchaser pays freight or express charges and assumes risk from freezing or heating. Procurable during March and April only. We offer the following list of varieties:

- Bovee, Henderson's
- Early Ohio
- Early Rose
- Green Mountain
- Irish Cobbler
- Sir Walter Raleigh

Prices on application.

## STANDARDIZATION

There is much in a name, especially in a trade name and the market gardener will find it greatly to his advantage to grade his products and to sell them under their true varietal name, as for instance; Henderson's Bountiful Beans, Henderson's Snowball Cauliflower, Henderson's New York Lettuce and the like. The very fact that the grower can honestly attach these names to his products, instills a confidence in the mind of the purchaser bred of his knowledge of the Henderson Standard of Perfection.

Furthermore, he will educate the consuming public to ask for his product and thus become familiarized with the names of the vegetables that particularly appeal to them. Had this practice been in vogue a few years ago, the present confusion concerning the name of Henderson's New York Lettuce which is variously sold as Simpson, Iceberg, etc. would not exist.

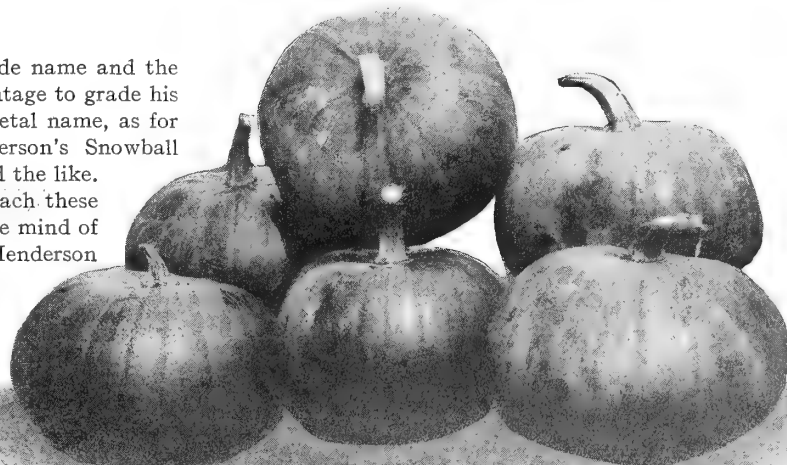

SUGAR PUMPKIN

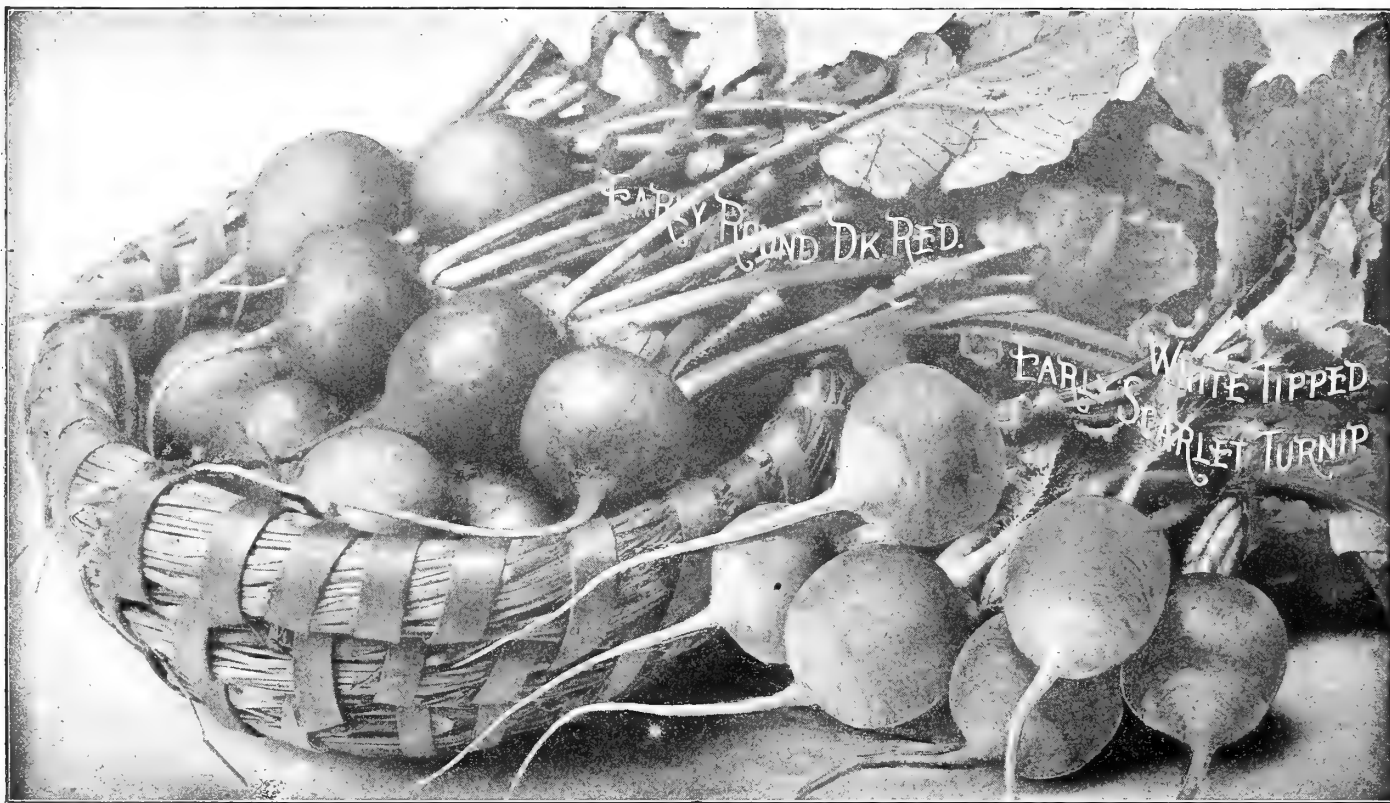

## RADISH HENDERSON'S SELECTED VARIETIES FOR MARKET GARDENERS

### The Finest Types for Frame, Field or Greenhouse Culture

#### EARLY ROUND VARIETIES

**Early Round Dark Red.** The most popular of the round sorts for outdoor sowing. It is very dark in color—the flesh white and crisp. The tops are small for a root of its size. Our stock is very uniform in color and shape. (See engraving.) Price, oz. 15c.,  $\frac{1}{4}$  lb. 35c., lb. 90c. (10 lbs. and upwards @ 80c. lb.)

**Non Plus Ultra.** A fine bright red forcing variety with small tops. A variety much in demand by discriminating growers. Price, oz. 15c.,  $\frac{1}{4}$  lb. 35c., lb. \$1.00.

**Philadelphia White Box.** A good variety for cold frames. It is ready for use in thirty-five to forty days from the time the seed is sown. Almost globe shaped, but slightly flattened, keeps firm a long while; we sell a very superior stock. (See engraving.) Price, oz. 15c.,  $\frac{1}{4}$  lb. 45c., lb. \$1.25. (10 lbs. and upwards @ \$1.15 lb.)

#### Rapid Forcing

This is perfectly bred for forcing. The root is small, uniformly round with short erect leaves. It grows rapidly, and may be pulled in 21 days. The lower part of the root is white, the upper part bright scarlet. Price, oz. 15c.,  $\frac{1}{4}$  lb. 45c., lb. \$1.25.

**Red Forcing.** An ideal round red variety with very small tops. Properly grown, it will mature in 3 weeks. The color is vivid red. Price, oz. 15c.,  $\frac{1}{4}$  lb. 45c., lb. \$1.25. (10 lbs. and upwards @ \$1.15 lb.)



#### HENDERSON'S POPULAR TURNIP VARIETIES

**Crimson Giant Turnip.** A very profitable sort for open ground, larger than any in its season. The skin is crimson, the flesh white and quite untinged with red. It matures more quickly than any of its size and it frequently remains firm for a week after full growth. Price, oz. 15c.,  $\frac{1}{4}$  lb. 35c., lb. \$1.00. (10 lbs. and upwards @ 90c. lb.)

#### Scarlet Turnip

The popular standard variety and one of the best table radishes, being highly esteemed for its mild flavor. The skin is bright scarlet in color, and the flesh snow white. It is of medium size and a rapid grower. Price, oz. 15c.,  $\frac{1}{4}$  lb. 35c., lb. \$1.00. (10 lbs. and upwards @ 90c. per lb.)

#### White-Tipped Scarlet Turnip

For many years we have found this variety to be the most popular of all among market gardeners. It is unsurpassed as a table Radish, where by reason of the strong contrasting colors of the root it makes a most attractive appearance. The flesh is crisp white and tender and extremely mild. (See engraving.) Price, oz. 15c.,  $\frac{1}{4}$  lb. 35c., lb. 80c. (10 lb. lots @ 70c. lb., 25 lb. lots @ 60c. lb.)

There is a vast difference in stocks of Radish seed—Trueness to type, uniformity of color and size, are the determining factors.

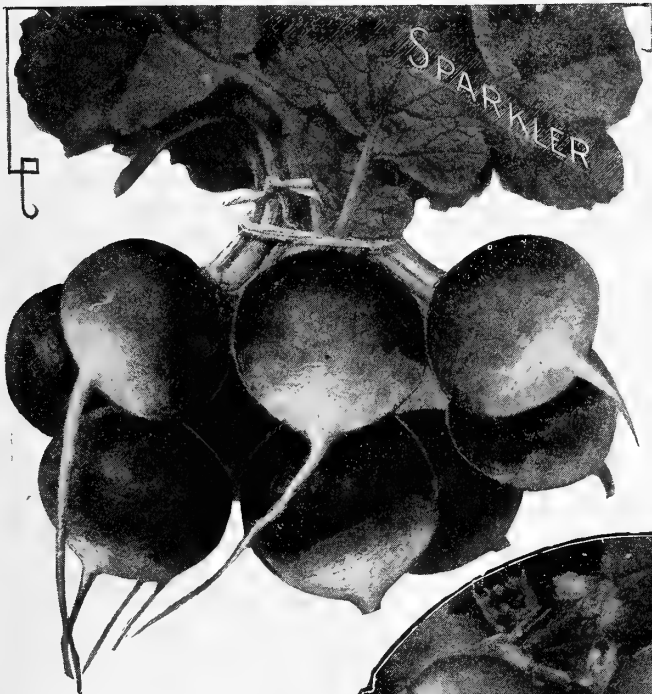

**EARLY OLIVE AND OVAL SHAPED VARIETIES**

**French Breakfast**

The best of the half-long tap rooted sorts. The length is about twice the diameter. The lower part of the root is white which gradually merges into bright scarlet. Price, oz. 15c., ¼ lb. 35c., lb. \$1.00.

**Red Rocket, Henderson's**

A long, oval shaped, bright scarlet Radish, mild, sparkling white flesh; very small tops. Excellent for forcing. Price, oz. 15c., ¼ lb. 30c., lb. \$1.25.

**White Rocket, Henderson's**

Oval shaped; pure waxy-white skin and flesh. Price, oz. 15c., ¼ lb. 40c., lb. \$1.25.

**White Tipped Rocket, Henderson's.** Long, oval shaped; brilliant scarlet, with white tip; mild, very small tops, grows very quickly. Price, oz. 15c., ¼ lb. 40c., lb. \$1.25.

**EARLY LONG VARIETIES**

**Cincinnati Market.** One of the best varieties for early frame use. Price, oz. 15c., ¼ lb. 35c., lb. \$1.00.

**Iceberg.** The leading long white Radish, and one of the earliest. When fully matured it reaches a length of six inches. (Shown in Colors on Front Cover.) Price, oz. 15c., ¼ lb. 40c., lb. \$1.10, 10 lb. lots @ \$1.00 lb., 25 lb. lots @ 90c. lb.

**Long White Vienna, or Lady Finger.** Of attractive, tapering shape, pure white, mild and tender; matures in about 25 days. Price, oz. 15c., ¼ lb. 35c., lb. \$1.00.

**Wood's Frame.** An improved paler colored selection of Long Scarlet maturing a few days sooner; a favorite for frame culture. Price, oz. 15c., ¼ lb. 35c., lb. \$1.00.



# RADISH

## Two Profitable Sorts for Market Growers

**Scarlet Globe.** The roots are a little longer than round, the skin intense scarlet in color, with tiny threadlike roots. We exercise unusual care to procure only perfect stocks of this variety and we believe no better can be had. (See engraving.) Price, oz. 15c., ¼ lb. 35c., lb. \$1.00. (10 lb. lots @ 90c., 25 lb. lots @ 75c. lb., 100 lb. lots @ 60c. lb.)

### Scarlet Globe, Special Greenhouse Stock

This is a very fine selection of the Scarlet Globe, with very small tops, slender tap roots. The color is particularly attractive, is very uniform in shape, and highly recommended for forcing purposes. (See engraving.) Price, oz. 15c., ¼ lb. 40c., lb. \$1.25. (10 lb. lots @ \$1.15 lb., 25 lb. lots @ \$1.00 per lb.)

**Sparkler.** This is of the Early White Tipped Scarlet Turnip type but the white tip is much more pronounced, in fact the white extends almost half way up the bulb. The flesh is firm and brittle, no toughness whatsoever, and sparkling white in color, very mild in flavor and holds a long time before becoming pithy. (See engraving.) Price, oz. 15c., ¼ lb. 35c., lb. \$1.00. (10 lb. lots @ 90c. lb.)

## SUMMER AND AUTUMN VARIETIES

These attain a larger size than the preceding, requiring a longer time to form, and more room to grow.

### Giant White Stuttgart

A large white, turnip-shaped summer radish, very much in demand in some markets. It matures in 6 to 8 weeks, though it is usually pulled earlier. Very tender and mild. Price, oz. 15c., ¼ lb. 35c., lb. \$1.00.

### White Strasburg.

White Strasburg is a summer variety ready for use after the early and second early sorts have matured. The roots are pointed four to five inches in length and one and a half to two inches in diameter. The skin and flesh are pure white and quality very good and an additional recommendation is that White Strasburg will remain solid much longer than will the earlier varieties. Price, oz. 15c., ¼ lb. 35c., lb. \$1.00, 10 lb. lots @ 90c. lb.

## WINTER VARIETIES

The flesh is so firm and compact in these that they will keep almost all winter if stored in a dry cellar; they mature slowly and need more room to grow.

**Half Long Black Spanish.** Differing from below in shorter, stockier growth, flesh white, compact and the mildest flavored of this type; good keeper. The skin is decidedly black. Price, oz. 15c., ¼ lb. 35c., lb. \$1.00.

**Long Black Spanish.** A leading winter variety; one of the best keepers. Roots smooth, 7 to 10 inches long; skin blackish-brown; firm white flesh. Price, oz. 15c., ¼ lb. 35c., lb. \$1.00.

**Round Black Spanish.** A popular Fall and Winter sort, esteemed highly by Connoisseurs. Price, oz. 15c., ¼ lb. 35c., lb. \$1.00.

*I am able to sell the Radishes that I grow from your seeds to better advantage than any others. When I plant Henderson's I am sure they will be uniform in size and quality. J. P. GERMANY, Fort Worth, Texas.*

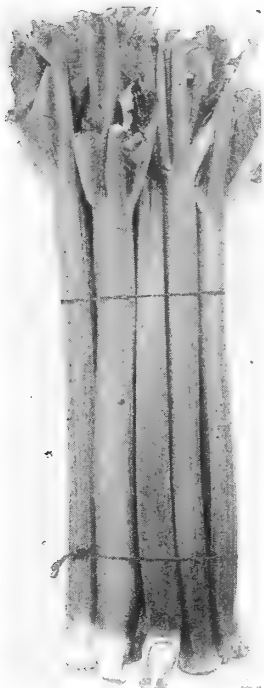

RHUBARB ST. MARTINS

## RHUBARB OR PIE PLANT

**St. Martin's.** A large, red-stalked, compact-growing and immensely productive variety, quality unusually rich and spicy, very early. St. Martin's is a very attractive sort and always finds a ready market. Some growers find it profitable to force clumps of this variety for sale during the winter months. It is packed in attractive cartons. (See engraving.) Crop failed.

**Victoria.** A very large, thick, red-stalked late variety of fine quality. Price, oz. 25c.,  $\frac{1}{4}$  lb. 75c., lb. \$2.25.

## SALSIFY or OYSTER PLANT

### Mammoth Sandwich Island

Salsify is one of the best of our root vegetables, and is rapidly increasing in popularity. Cooked in any form, Salsify is wholesome, appetizing and nutritious. Its peculiar oyster-like flavor is most apparent when sliced and fried; it may also be served and eaten as Asparagus. It is one of the best remedies for various forms of indigestion. Most of its medicinal value is contained in the milk; which exudes from the skin; the surface should therefore be broken as little as possible. This sort is a great improvement on the older variety. The roots are longer, thicker, and therefore sell more readily. (See engraving.) Price, oz. 30c.,  $\frac{1}{4}$  lb. 80c., lb. \$2.75.

## SORREL

**Broad Leaved French.** The best of the Garden Sorrels; large, pale green leaves of mild acid flavor; esteemed as salad, cooked as greens, etc. Large quantities of French Sorrel is used by the Norwegians who are very fond of it when baked with corn meal, and by the French who use it as a salad. Price, oz. 20c.,  $\frac{1}{4}$  lb. 50c., lb. \$1.50.

**Narrow Leaved.** The leaves are a little more upright in habit and not so wide as the Broad Leaved French. It is also more sour and preferred by many for this reason. Price, oz. 30c.,  $\frac{1}{4}$  lb. \$1.00, lb. \$3.00.

## SPINACH New Zealand (*Tetragonia expansa*)

The plant is bushy in form, and produces great quantities of succulent, rich green leaves of a delightful delicate flavor. As the tops are cut off, side shoots develop and in a few days another crop may be cut. Hence the appellation **Cut and Come Again Spinach**. Plant in rows  $2\frac{1}{2}$  feet apart and thin out to 12 to 15 inches in the row. Price, oz. 10c.,  $\frac{1}{4}$  lb. 25c., lb. 75c.



## SPINACH Henderson's Famous Long Season

Remains Prime Longer Than Other Sorts

Spinach sown in the late spring and summer has a habit of going to seed just when it should be ready for market. Henderson's Long Season grows more slowly than others, but after attaining its growth will stay in that condition for a much longer time than any other variety. The quality makes it ideal for a summer crop, a season in which most varieties suffer severely; but it is also extremely hardy. Sown in September and carried through the winter with slight protection, it will give a good crop early in spring. The plant is small, with lustrous green leaves, which are short, broad, very thick, and of great substance. The leaf stems are very short, which so greatly reduces the size of the plant that it forms a compact, dense rosette, perfect in color and it occupies less room than any other sort. (See engraving.) Price, oz. 10c.,  $\frac{1}{4}$  lb. 15c., lb. 30c. 25 lbs. and upwards 25c. lb. 100 lb. lots @ 22c. lb.

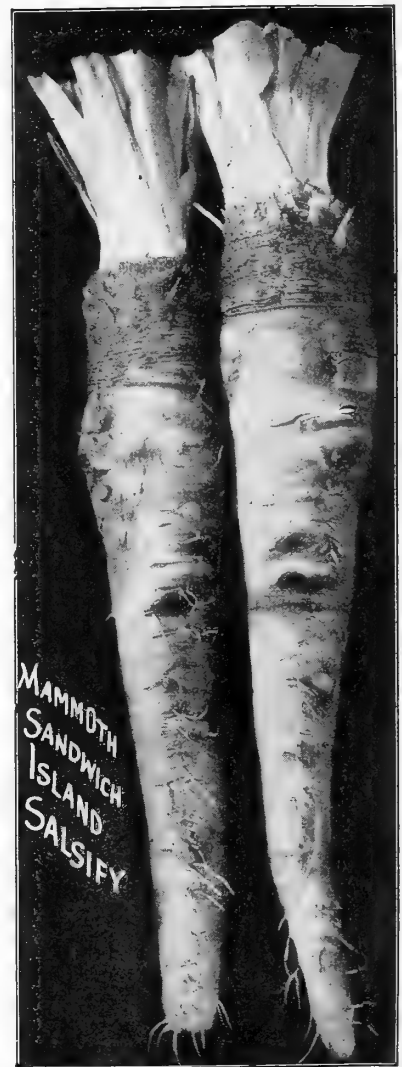



**\*Bloomsdale Savoy-Leaved.** A very popular variety to sow for the late fall cutting. It is quick growing and a heavy cropper, producing large fleshy, dark green leaves as deeply crumpled as a Savoy Cabbage. It is largely grown in the South for winter and early spring crops. If sown in the spring it must be cut as soon as ready, as it quickly runs to seed. (See engraving.) Price, oz. 10c.,  $\frac{1}{4}$  lb. 15c., lb. 30c. (25 lbs. and upwards 25c. lb., 100 lb. lots @ 22c. lb.)

**King of Denmark.** It is very dwarf, and makes a wonderfully quick growth, setting an abundance of dark green tender leaves, distinctively crumpled. Price, oz. 10c.,  $\frac{1}{4}$  lb. 15c., lb. 30c. (25 lbs. and upwards 25c. lb., 100 lb. lots @ 22c. lb.)

**Norfolk, Savoy-Leaved.** Sown very early will produce a good spring crop, but succeeds best in the fall. A very fine dark colored stock, with thick crumpled leaves of great substance, which hold up well in shipping. Price, oz. 10c.,  $\frac{1}{4}$  lb. 15c., lb. 30c. (25 lbs. and upwards 25c. lb., 100 lb. lots @ 22c. lb.)

**Old Dominion Blight-Resistant. Long Standing**

This is a long standing Blight-Resistant Spinach of recent introduction. It is the result of a cross between Virginia Blight Resistant Savoy and King of Denmark. It reaches marketable size about as early as Virginia Savoy, but will stand several days longer before bolting. It will not stand as long as Long Standing Bloomsdale. The leaves are well crumpled, and of a beautiful dark green color. Plants grow fully as large as Virginia Savoy. (See engraving.) Price oz. 15c.,  $\frac{1}{4}$  lb. 25c., lb. 40c. (25 lb. lots @ 35c. lb., 100 lb. lots @ 30c. lb.)

**Princess Juliana** of the long season type with large, crumpled, rich dark green leaves. It is valuable either for spring or autumn planting, and also because it remains in prime condition longer before bolting to seed than any other sort. Price, oz. 10c.,  $\frac{1}{4}$  lb. 15c., lb. 30c. (25 lbs. and upwards @ 25c. lb., 100 lb. lots @ 22c. lb.)

**New Long Standing Savoy-Leaved.** In offering this new variety, we do it with confidence that it will prove a favorite among growers who grow the Savoy-Leaved. It matures during the same season as Bloomsdale or Norfolk Savoy, but stands longer. (See engraving.) Price, oz. 10c.,  $\frac{1}{4}$  lb. 20c., lb. 40c. (25 lbs. and upwards 35c. lb., 100 lb. lots @ 30c. lb.)

**\*Thick-Leaved, Henderson's.** The best sort for fall sowing to winter over for spring cutting, being very hardy. It produces large, thick, bright green crumpled leaves of fine quality, yielding a heavy crop, and is one of the best market sorts. Price, oz. 10c.,  $\frac{1}{4}$  lb. 15c., lb. 30c. (25 lbs. and upwards @ 25c. lb., 100 lb. lots @ 22c. lb.)

**\*Victoria.** A low growing plant, with thick dark colored leaves which are much crumpled and of great substance. It is good for either spring or fall sowing and holds up long before going to seed. Price, oz. 10c.,  $\frac{1}{4}$  lb. 15c., lb. 30c. (25 lbs. and upwards @ 25c. lb., 100 lb. lots @ 22c. lb.)

**Virginia Blight-Resistant.** Savoy-Leaved. (Recommended for Fall planting only.) Price, oz. 10c.,  $\frac{1}{4}$  lb. 15c., lb. 35c. (25 lbs. and upwards @ 32c. lb., 100 lb. lots @ 30c. lb.)

**\*Viroflay, Large Round-Leaved.** A large, very hardy variety. Price, oz. 10c.,  $\frac{1}{4}$  lb. 15c., lb. 30c. (25 lbs. and upwards @ 25c. lb., 100 lbs. lots @ 22c. lb.)

(Varieties prefixed \* may be sown in the fall for the spring crop.)

# SPINACH

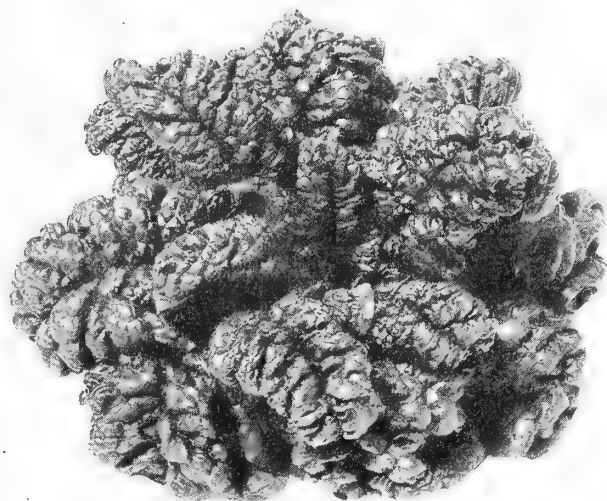

BLOOMSDALE SAVOY-LEAVED

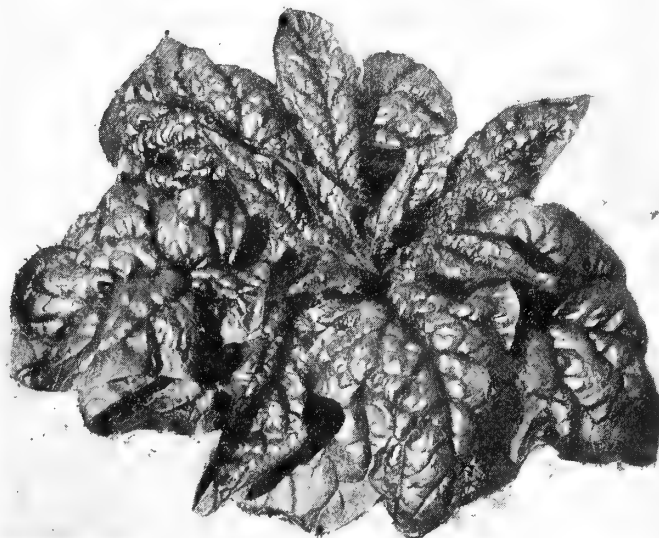

OLD DOMINION BLIGHT RESISTANT

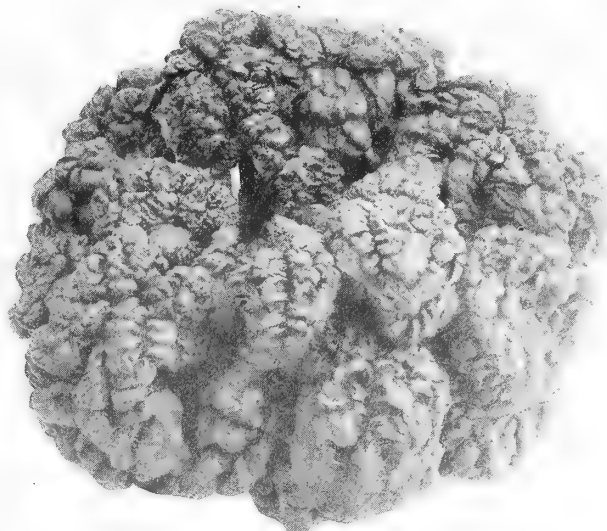

NEW LONG STANDING SAVOY-LEAVED

**Our Seeds are not supplied through Dealers. Our Object:** By only supplying the Planter direct we protect many customers who have had other seeds foisted upon them as "Henderson's."

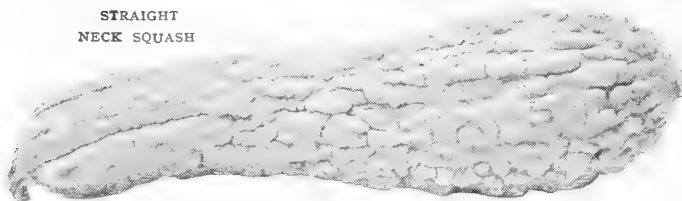
STRAIGHT  
NECK SQUASH

### SUMMER VARIETIES

## Straight Neck

*Shown in Colors on Front Cover*

The old Mammoth Bush Summer Crookneck, which is the parent of this new variety has always enjoyed great popularity on the market for its high quality and fine flavor.

The New Straight Neck also possesses all the desirable points of the former with the added advantage of being more attractive, easier to pack, therefore reaching the market in a better condition. (See engraving.) Price, oz. 20c.,  $\frac{1}{4}$  lb. 70c., lb. \$2.00.

**Acorn or Table Queen.** or "Des Moines," as it has been variously named, is a small, very dark green, summer squash, with sharply ridged or scalloped sides, and is about six or seven inches long and four inches in diameter. Price, oz. 20c.,  $\frac{1}{4}$  lb. 50c., lb. \$1.50

**Cocozelle or Italian Vegetable Marrow.** The dwarf bushes of this fine variety produce large, very elongated, slightly curved, smooth dark green fruits which when mature become marbled with yellow. Fruits are best when 6 to 8 inches long. Price, oz. 25c.,  $\frac{1}{4}$  lb. 75c., lb. \$2.25.

**Golden Custard, Henderson's.** A large fruited form of White Bush Scalloped. Price, oz. 20c.,  $\frac{1}{4}$  lb. 60c., lb. \$1.75.

**Long Island White Bush.** A greatly improved form of White Bush Scalloped. (See engraving.) Price, oz. 15c.,  $\frac{1}{4}$  lb. 50c., lb. \$1.50.

**Mammoth Bush Summer Crookneck.** This is much larger than the old variety. The fruits are about 18 inches long, very heavily warted, and richly colored. Price, oz. 15c.,  $\frac{1}{4}$  lb. 50c., lb. \$1.50.

**Vegetable Marrow.** A favorite English variety, bearing a heavy crop of dull yellow fruits 10 to 15 inches in length by 4 to 5 inches in diameter; picked before quite ripe the flesh is delicious. Price, oz. 25c.,  $\frac{1}{4}$  lb. 70c., lb. \$2.00.

**White Bush, Scalloped.** The white "Pattypan" or "Cymling;" creamy-white skin. Price, oz. 15c.,  $\frac{1}{4}$  lb. 40c., lb. \$1.25.

**White Bush, Green Tinged.** A very attractive variety, similar to White Bush Scalloped, except that fruits are tinged with green. Tender and of finest quality. A decided acquisition. Price, oz. 15c.,  $\frac{1}{4}$  lb. 45c., lb. \$1.50.

**Yellow Bush Summer Crookneck.** A bush variety; early and prolific; deep yellow. Price, oz. 15c.,  $\frac{1}{4}$  lb. 40c., lb. \$1.25.



# SQUASH

## AUTUMN AND WINTER VARIETIES

**Blue Hubbard.** This variety is distinguished by its color, which is a light, slaty blue. More productive than the other Hubbard varieties, and is remarkable for its flavor and dryness. Price, oz. 30c.,  $\frac{1}{4}$  lb. 90c., lb. \$2.50.

**Boston Marrow.** We have a very good stock of this favorite sort. The skin is orange yellow, the flesh thick and of fine quality. The color is exceptionally fine. It sells readily and is one of the best keepers. Price, oz. 10c.,  $\frac{1}{4}$  lb. 30c., lb. \$1.00.

**Golden Delicious (New).** A very handsome fall squash in size and shape similar to Gregory's Delicious, except the color is deep orange. Very attractive and of finest quality. Price, oz. 15c.,  $\frac{1}{4}$  lb. 50c., lb. \$1.50.

**Golden Hubbard.** Similar to the old Hubbard in growth, form, size and productiveness. Skin of a rich orange-red, and heavily warted, highly attractive, and of extra fine quality. Price, oz. 15c.,  $\frac{1}{4}$  lb. 50c., lb. \$1.50.



**Hubbard.** A very fine selection of the old shallow warted type. It has a hard shell, fine color, thick, yellow, fine grained flesh, and is one of the best winter Squashes grown. Price, oz. 20c.,  $\frac{1}{4}$  lb. 70c., lb. \$2.00.

**Large Warted Hubbard.** It averages ten per cent. larger than the ordinary sort. The skin is harder and it is decidedly darker in color. It is the best keeper of all and will mature a greater number of large fruits than any of its class. (See engraving.) Price, oz. 20c.,  $\frac{1}{4}$  lb. 70c., lb. \$2.25.



## Swiss Chard

**Green Plume, Henderson's.** We have called it "Spinach-Leaved" because the leaf is almost identical with that of the Spinach plant, and is so dark a green in color. The midribs, too, are edible, tender, and very white and attractive looking. Price, oz. 20c.,  $\frac{1}{4}$  lb. 45c., lb. \$1.25.

**Lucullus.** This is quite distinct from the old well known variety. The leaf stems are rounder, very thick and fleshy. Price, oz. 15c.,  $\frac{1}{4}$  lb. 35c., lb. \$1.00.

**Ordinary.** Grown exclusively for the foliage. Price, oz. 10c.,  $\frac{1}{4}$  lb. 30c., lb. 90c.

# TOMATOES *The Supreme Developments of*

Quality Stocks for Market Gardeners

## Bonny Best

Produces Large Sized Tomatoes Bright Scarlet in Color

Bonny Best is decidedly the "best" in its class for the Market Gardener whose trade requires really fine fruits. It is almost as early as Earliana; and is a larger tomato, and a heavier cropper. The fruits are deep scarlet in color, very smooth, perfectly round, solid and meaty. Bonny Best is also an excellent variety for the canner, as it yields from 12 to 15 tons to the acre. Price, oz. 50c.,  $\frac{1}{4}$  lb. \$1.50, lb. \$5.00.

## Bonny Best Henderson's Super Strain

This super-strain of Bonny Best is a result of intensive selection from the old strain, its fruits are larger and more deep and we recommend it for greenhouse forcing or intensive field cultivation. (See engraving.) Price,  $\frac{1}{2}$  oz. \$2.25; oz. \$4.00;  $\frac{1}{4}$  lb. \$15.00.

## Break-O-Day

Break-O-Day is the latest development in tomatoes. It was produced by Dr. Pritchard of the U. S. Dept. of Agriculture and is the result of a cross between Marglobe and an unnamed seedling. It has retained the same size, shape and color of Marglobe, but is more solid, and it ripens about ten days earlier. Price, oz. 50c.,  $\frac{1}{4}$  lb. \$1.50, lb. \$5.00.

## Cooper's Special

Henderson's Private Stock

Cooper's Special is a very finely bred second early tomato similar to Livingston's Globe, but not nearly so rank in vine.

The fruits—which are quite large—are very bright rose in color, with a slight tinge of purple; and they ripen very evenly. The meat is very firm and solid, and the seed cavities will be found quite small.

Cooper's Special is also an extra good shipper and is grown very extensively by southern truckers for the northern markets. The stock we offer is especially good, having been carefully selected, for a number of years. (See engraving.) Price, oz. 60c.,  $\frac{1}{4}$  lb. \$1.75, lb. \$6.00.

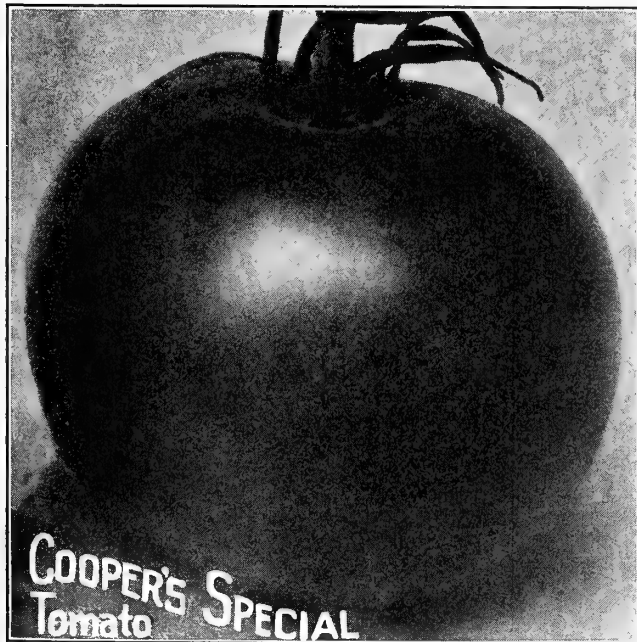

## June Pink

A selection from Earliana, but has the purple color of Beauty, which is preferred in some markets. It is very early, and crops heavily at the start, making it a very profitable sort. The fruits are smooth, solid, and it is an excellent shipper. Price, oz. 50c.,  $\frac{1}{4}$  lb. \$1.50, lb. \$5.00.

## Matchless

One of the best for main-crop, fruits large, smooth and very solid, of a bright red color, bears continuously throughout the season. Price, oz. 50c.,  $\frac{1}{4}$  lb. \$1.50, lb. \$5.00.



**Chalk's Early Jewel.** A valuable variety for second early and main crop, fruits are of medium size, bright scarlet and heavy. It is a good shipper. Price, oz. 40c.,  $\frac{1}{4}$  lb. \$1.25, lb. \$4.00.

**Detroit.** An early pink variety; fruits smooth and uniform in size; very prolific and of good quality. Price, oz. 40c.,  $\frac{1}{4}$  lb. \$1.25, lb. \$4.00.

**Dwarf Champion.** Of dwarf, stiff, upright growth, scarcely needing support, early and prolific; smooth, medium-sized fruits of pinkish-purple color. Price, oz. 50c.,  $\frac{1}{4}$  lb. \$1.50, lb. \$5.00.

## Earliana

One of the best sorts for the first crop. It has a remarkable good quality and is one of the most solid. It is scarlet in color, has a tough skin, and is a fine shipper. (See engraving.) Price, oz. 40c.,  $\frac{1}{4}$  lb. \$1.25, lb. \$4.00.

**John Baer.** An early variety maturing with Bonny Best. Producing good size smooth bright scarlet fruits. Price, oz. 50c.,  $\frac{1}{4}$  lb. \$1.50, lb. \$5.00.



Many growers have adopted the six till peach carrier as the ideal pack for high quality tomatoes. This pack is greatly favored on the New York Market.

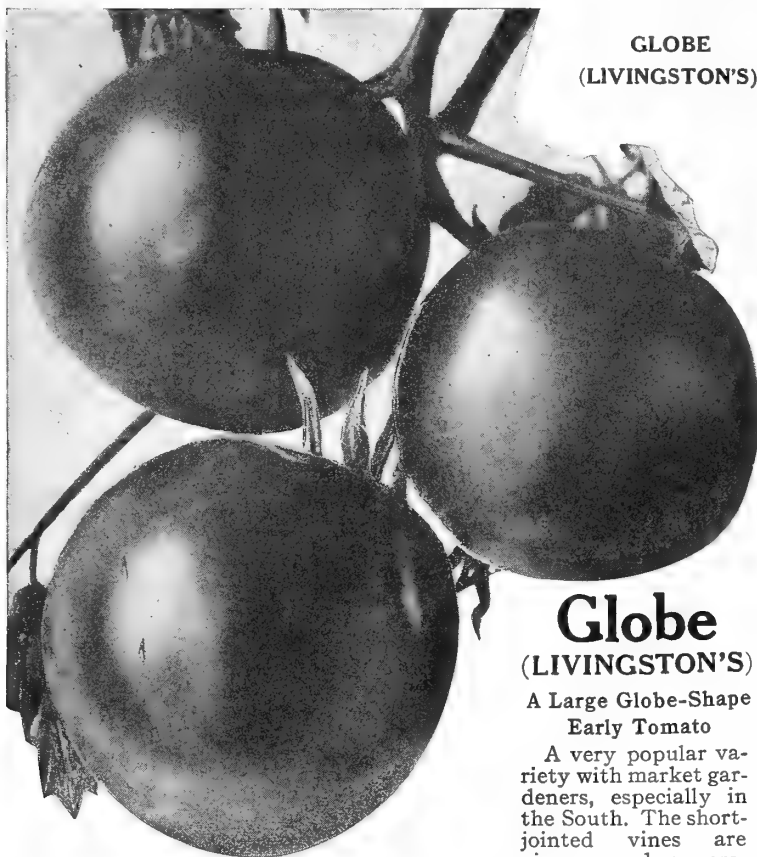

GLOBE  
(LIVINGSTON'S)

## Globe (LIVINGSTON'S)

A Large Globe-Shape  
Early Tomato

A very popular variety with market gardeners, especially in the South. The short-jointed vines are vigorous and very pro-

ductive. The tomatoes mature a little earlier than most main crop varieties. The fruits are borne in clusters, and are nearly round or globe-shaped. They are smooth and a glossy purplish rose in color; flesh firm, few seeds, and of very fine flavor and acid free. A good keeper and shipper. It makes a very attractive package. (See engraving.) Price, oz. 50c.,  $\frac{1}{4}$  lb. \$1.50, lb. \$5.00.

**Marglobe.** Extensive tests conducted in sections where wilt and rust diseases were prevalent have proven that it is immune therefrom.

Marglobe is almost perfectly round; of large size, and bright red in color. It is one of the most productive tomatoes in cultivation, it being rare that a flower fails to set. It is a vigorous grower and is as well adapted for cultivation under glass as for the open ground.

Marglobe is early and continues bearing over a long period of time. It possesses a delicious flavor, and this combined with its attractive appearance, its immunity to wilt and rust, as well as to the tenaciousness of its skin, which minimizes the cracking of the fruit, are certain to insure a promising future for it. Price, oz. 50c.,  $\frac{1}{4}$  lb. \$1.50 lb. \$5.00.

**The Pritchard or Scarlet Topper.** As a result of the extensive experiments conducted by the U. S. Dept. of Agriculture in their quest for a perfect disease, wilt and rust resisting tomato, several fine varieties have been developed; but, it is believed that this, their newest introduction, is the most perfect sort yet produced.

Its general appearance is that of a scarlet-fruited variety of the popular Marglobe, but it begins to bear much earlier. At our Trial Grounds, it was as early as Bonny Best. For its disease resistant qualities, it supersedes all others. The vines are very sturdy in growth—shorter than the Marglobe—and they produce the heaviest crops of any of its class.

Unlike other early varieties, Scarlet Topper continues to bear long after the other sorts have ceased. The fruits are large from 3 to 3 $\frac{1}{2}$  inches in diameter, are perfectly globe shaped and extremely attractive. This new variety is undoubtedly destined to occupy a leading place among the high quality tomatoes for the market garden. (See engraving.) Price, oz. \$75c.,  $\frac{1}{4}$  lb. \$2.00, lb. \$6.00.

# TOMATOES

Market Growers  
Quality Stocks

**Ponderosa, Henderson's.** Not used for shipping, but of enormous size and remarkable solidity. For local trade where its superb flavor is known, it is invaluable. Price, oz. 75c.,  $\frac{1}{4}$  lb. \$2.50, lb. \$8.00.

**Stone.** The plant is very robust, and ripens a remarkably large crop. The fruits are slightly flattened but very solid, and of particularly good color. It stands shipping better than most sorts, and is the best of all scarlet varieties for main crop and general use. Price, oz. 45c.,  $\frac{1}{4}$  lb. \$1.40, lb. \$4.50.

## "Winsall" Henderson's Prize Tomato

Winsall is not a shipping tomato, but for Local Trade or Roadside Markets, it has no superior.

It is the finest quality tomato in the world. It is extremely solid and meaty, practically seedless and it possesses the most delicious flavor of any tomato in existence. It also contains less acid than any other variety, and can therefore be eaten by people who cannot eat ordinary sorts.

Some of our Market Gardener customers have taken up the culture of this variety for their high class local trade and sell the fruit at 10 cents or more per fruit. These growers have adopted the Columbus System of tomato culture, which simply consists in pruning the plants to one leader and staking them. Price, oz. \$1.50,  $\frac{1}{4}$  lb. \$4.00, lb. \$12.00.

Please Note—Winsall Tomato is very vigorous in growth and produces superabundant foliage. It is therefore often necessary to prune away some of it to admit light and air to the flowers and assist pollenization.



THE  
PRITCHARD  
OR  
SCARLET  
TOPPER

# TOMATOES

## SMALL FRUITING VARIETIES

Esteemed for Preserves,  
Marmalade, etc.

### Pomodoro or Large Red Plum Tomato

A beautiful bright red plum-shaped tomato. It is the most delicious and attractive salad tomato ever introduced. It contains practically no acid and possesses a delicate flavor, so much desired in salads. Large Red Plum is one of the best varieties in cultivation for making the delicious tomato preserve, and it is also ideal for dehydrating. It is one of the most prolific tomatoes we have ever grown, beginning early in the season and continuing uninterruptedly up to frost. The fruits are the size of a good-sized plum and are borne in clusters of six or more. (See engraving.) Price, oz. \$1.00, ¼ lb. \$3.00, lb. \$10.00.

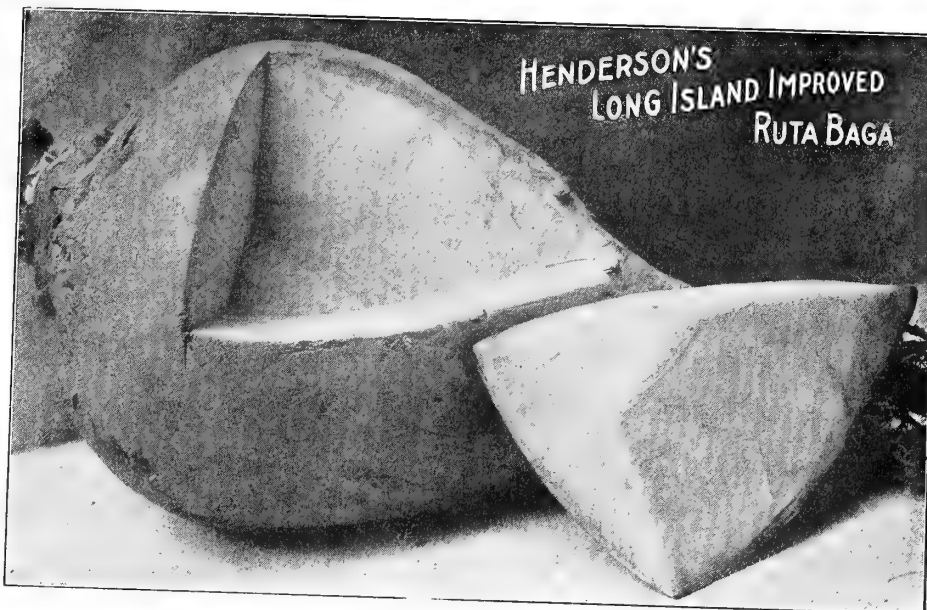

**Red Cherry.** Bears clusters of bright red fruits, the size of a cherry; prolific. Price, ½ oz. 30c., Oz. 50c.

**Red Pear-Shaped.** Bright red pear-shaped fruits, 2 inches in diameter. Price, ½ oz. 30c., oz. 50c.

**Strawberry Ground Cherry.** Winter Cherry, or Husk Tomato. Price, ½ oz. 30c., oz. 50c.

**Yellow Plum.** Oval, yellow fruits, 2 inches in diameter. Price, ½ oz. 30c., oz. 50c.

#### Ask for FREE POSTER for Your Roadside Stand

We have an attractive poster lithographed in five colors on strong weather proofed muslin cloth with metal eyelets.

These posters were made to help increase the sales of our customers who maintain roadside stands. It calls attention to your prospective customers that only High quality Vegetables are offered on your stand.

The poster is 3 ft. 3 in. by 2 ft. 6 in. in size and it is sent free on request to Market Gardener Customers only with an order amounting to \$10.00 or over.

A CLUSTER OF  
POMODORO  
RED PLUM TOMATO

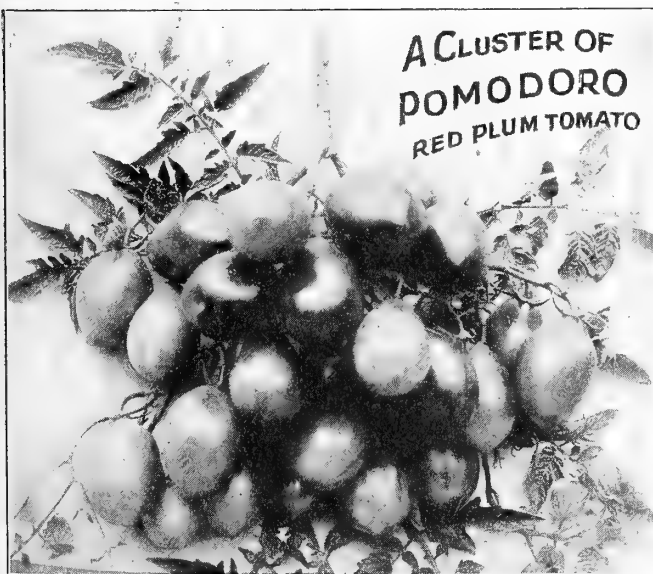

## RUTA BAGA RUSSIAN or SWEDISH TURNIPS

### Early Cortlandt, Henderson's

The Earliest and Sweetest Ruta Baga

Henderson's Early Cortlandt is the forerunner of a new race of Ruta Bagas. It is generally known that the older sorts are usually bitter and unpalatable till touched by frost. Early Cortlandt is sweet, tender and delicious long before the time for the first frost arrives. It is very attractive in appearance, being a rich deep cream with a blending of nankeen yellow, green and purple on the top of the root. The roots are medium in size, round with a flattened top and very uniform. The top growth is small and they may be grown closer together than any other sort. Price, oz. 20c., ¼ lb. 50c., lb. \$1.35.

**Golden Heart, Henderson's.** Very early, and the finest, yellow-fleshed Ruta Baga for table use; flesh fine grained and of sweet, mild flavor. Price, oz. 15c., ¼ lb. 35c., lb. 90c.

**Improved Long Island, Henderson's.** Heavy stock. Price, oz. 15c., ¼ lb. 35c., lb. 90c., 10 lb. lots @ 85c. lb.

**Improved American Purple Top.** A great improvement on "American Purple Top." Flesh yellow, solid and sweet, quality superior. Price, oz. 15c., ¼ lb. 35c., lb. 90c., 10 lb. lots @ 85c. lb.

### Riverhead, Long Island Strain

(A New Introduction)

A finely selected stock for Market Growers. This strain is the very best type of purple top Ruta Baga. The roots are of medium size, smooth, clean, shapely and practically without neck. Price, oz. 20c., ¼ lb. 50c., 1 lb. \$1.35.

IF YOUR SEED ORDER AMOUNTS TO TEN DOLLARS OR MORE AND AT LEAST HALF THE VALUE IS IN SMALL SEEDS WE WILL PAY THE DELIVERY CHARGES TO ANY FREIGHT, EXPRESS OR POST OFFICE IN THE UNITED STATES. (See page 1.)

# TURNIP

## Japan Sends Us Two Valuable New Turnips

(Shown in Colors on Front Cover)

### Earliest Flat Japan

The earliest turnip in cultivation, maturing in about 37 days. This delightful gem is destined to create a new interest in this excellent vegetable. The beautiful smooth glistening appearance of the small flattish snow white turnip and the mild delicate flavor, will make it a welcome addition.

It is particularly recommended for an early spring crop, for it is at this season most turnips are inclined to have a slightly bitter flavor which is entirely missing in this sort. The foliage of most turnips grows close to the ground and becomes an ideal breeding place for aphid; not so this variety, it grows directly upright, consequently it does not protect aphid and also permits thorough spraying. Price, oz. 20c.,  $\frac{1}{4}$  lb. 60c., lb. \$1.75.

**Tokyo.** Like the foregoing, is also a new Japanese turnip; it varies, in that the turnips are globular in shape, otherwise it is very similar with the exception that it is three or four days later than the Earliest Flat Japan.

In many sections turnip greens is very popular. Tokyo is especially recommended for this purpose, because the foliage grows upright and is very resistant to the attacks of aphid or blight and produces a fine crop of foliage. (See illustrations.) Price, oz. 20c.,  $\frac{1}{4}$  lb. 60c., lb. \$1.50.

## STANDARD WHITE-FLESHED VARIETIES

**Early Purple Top Milan.** One of the earliest Turnips in cultivation; medium-sized, flat, smooth, white flesh and skin, with purple top. Price, oz. 15c.,  $\frac{1}{4}$  lb. 35c., lb. \$1.00.

**Early Red Top Strap Leaf.** This is the true strap-leaved flat-rooted sort, and a very fine stock. It is even in size, regular in shape, and the color strongly marked. The upper side of the root is purple; the lower, white. Price, oz. 10c.,  $\frac{1}{4}$  lb. 25c., lb. 70c.

**Early White Milan.** This is the best variety for a very early Spring crop. It is used largely at that season for bunching. It grows rapidly; is flat round in shape. Price, oz. 15c.,  $\frac{1}{4}$  lb. 35c., lb. \$1.15.

**Pomeranium White Globe.** Probably the largest and most productive Turnip. Price, oz. 10c.,  $\frac{1}{4}$  lb. 30c., lb. 80c., 10 lb. lots @ 75c. lb.

**Purple Top White Globe.** A valuable variety for the trucker. The roots are almost round, purple at the crown, white at the base. The flesh is white, solid, and is a good keeper. (See engraving.) Price, oz. 10c.,  $\frac{1}{4}$  lb. 30c., lb. 75c., 10 lbs. and upwards @ 70c. lb., 25 lb. lots @ 65c. lb.

**Snowball.** The best quick-growing white round variety. The root is medium in size, quite smooth and very mild in flavor. Price, oz. 10c.,  $\frac{1}{4}$  lb. 30c., lb. 75c.

**Seven Top.** Used only for greens. Price, oz. 10c.,  $\frac{1}{4}$  lb. 25c., lb. 75c.

**White Egg.** An oval or egg-shaped variety, with smooth, thin, white skin and snowy white flesh; firm, mild and sweet. Price, oz. 10c.,  $\frac{1}{4}$  lb. 30c., lb. 75c.

## Yellow-Fleshed Varieties

### Golden Ball or "Orange Jelly"

A very distinct variety, and the finest yellow-fleshed sort for family use. It grows a very shapely bulb, medium in size, almost round, very smooth, and quite free from side roots. The skin is pale yellow, the flesh deep yellow throughout, and so fine in texture as to earn the name "Orange Jelly." Sown in July it gives a very satisfactory crop in early fall, but can be stored and used during the winter. (See engraving.) Price, oz. 10c.,  $\frac{1}{4}$  lb. 30c., lb. 85c.

**Yellow Globe.** A yellow-fleshed, globe-shaped variety, of large size; a splendid winter keeper; excellent for both table and stock. Price, oz. 10c.,  $\frac{1}{4}$  lb. 30c., lb. 75c.

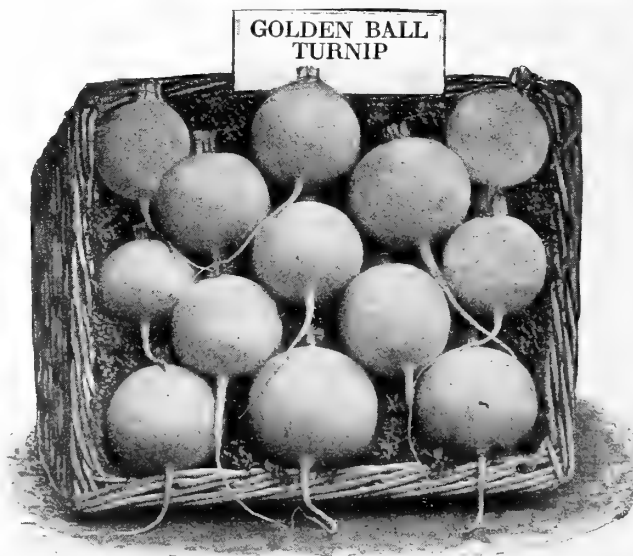
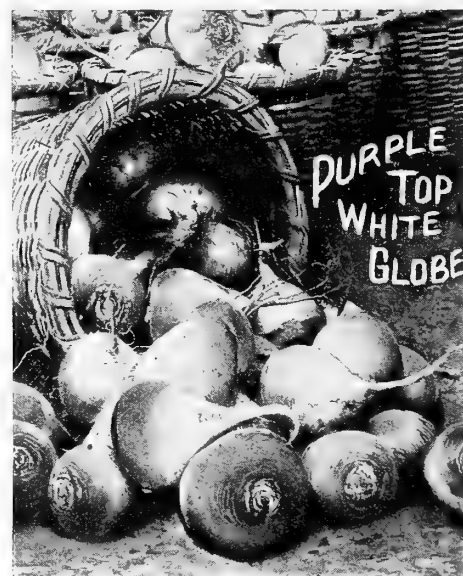



# ASTERS

## Henderson's Famous Varieties

*Command the Highest Prices  
in Cut Flower Markets*

### HENDERSON'S GIANT COMET

Also known as Astermum, Crego and Ostrich Plume Asters

They are a highly developed American type of the German Comet, or Mammoth Ostrich Plume Asters and are far superior to imported strains. The flowers are of immense size, 4 to 5 and often 6 inches across, composed of long, wavy, twisted petals, gracefully formed into loose, yet densely double half globes, equaling some of the finer Ostrich Plume Chrysanthemums. (See engraving.)

	Pkt.	Per 1000 seeds	Per oz.
1264 Azure-blue	10c.	30c.	1.25
1266 Crimson	10c.	30c.	1.25
1268 Lavender	10c.	30c.	1.25
1272 Rose-pink	10c.	30c.	1.25
1274 Shell-pink	10c.	30c.	1.25
1276 Violet-purple	10c.	30c.	1.25
1278 White	10c.	30c.	1.25
1280 Mixed Colors	10c.	25c.	1.00

### HENDERSON'S INVINCIBLE

(Shown in Colors on Back Cover)

**Immense Flowers—Long Stems—Ideal Forms and Colors**

Henderson's Invincible are a superior race in every way. The plants are of healthy, robust, branching growth, about 2 feet high—and under best culture often 3 feet—producing, on long stems, massive Chrysanthemum-like flowers of perfect form and graceful outline, exceedingly double to the very center. The flowers are the most beautifully formed of all large Asters. When well grown the flowers of Henderson's Invincible Asters average 3½ inches across; 4-inch flowers are quite common, if grown especially for cut flowers and the side branches pruned, allowing a plant to carry not over 8 or 10 flowers, one flower to a stem. We have received many enthusiastic letters of praise from patrons who have been fortunate enough to capture prizes with them at local exhibitions, flower shows, etc.

	Pkt.	Per 1,000 seeds	Per oz.
1342 Carmine-rose. Bright rosy-carmine	15c.	40c.	2.00
1344 Crimson-brilliant. Rich bright red	15c.	40c.	2.00
1346 Deep Blue. Bright indigo-blue	15c.	40c.	2.00
1348 Deep Pink. Lively warm rose-pink	15c.	40c.	2.00
1352 Lavender. Charming silvery-lavender	15c.	40c.	2.00
1354 Pearl-pink. Exquisite blush and shell-pink	15c.	40c.	2.00
1356 Violet-purple. Rich velvety purple	15c.	40c.	2.00
1358 Pure White. Purest snow white	15c.	40c.	2.00
1360 Mixed Colors	15c.	35c.	1.50

### ASTER WILT RESISTANT STRAIN AMERICAN BRANCHING

From extensive trials this strain of Aster seed has been shown to withstand the attacks of wilt fungus (*fusarium wilt*). It is not claimed however, to be immune from Aster "yellows" and other Aster diseases or insect pests.

1334 Azure Blue	1336 Deep Rose	1338 Shell Pink
1335 Crimson	1337 Purple	1339 White

Price of any of the above: Pkt., 25c.; 1,000 seeds, 50c.; Per oz., \$2.50.

### EXPRESS COMET—Extra Early

Express Comets are nearly as good as late-flowering sorts and come into bloom in the open ground by the middle of July. They are the largest early Asters of which we know, flowers 3½ inches across, splendid substance and long stems; plants are 18 inches high; free bloomers.

	Pkt.	Per 1,000 seeds	Per oz.
1292 Azure-blue	10c.	40c.	2.00
1294 Dark Blue	10c.	40c.	2.00
1296 Rose-pink	10c.	40c.	2.00
1298 Pure White	10c.	40c.	2.00
1300 Mixed Colors	10c.	35c.	1.50

### KING

An American type of distinctive beauty, unlike any other Asters grown. The plants are tall, strong growers, with long stems crowned with massive double flowers 5 inches across, composed of long, narrow, straight petals folded lengthwise, which gives them a quilled appearance. The flowers are of great substance and last longer cut than any other Aster.

	Pkt.	Per 1,000 seeds	Per oz.
1368 Crimson King. Rich crimson	10c.	35c.	1.50
1372 Lavender King. Rosy-lavender	10c.	35c.	1.50
1374 Pink King. Rosy-pink	10c.	35c.	1.50
1376 Violet King. Purple-violet	10c.	35c.	1.50
1378 White King. Pure white	10c.	35c.	1.50
1380 Mixed Colors	10c.	25c.	1.25

### "QUEEN OF THE EARLIES"

(Queen of the Market.) Valuable on account of their extreme earliness and for cutting; plant 18 inches high; medium-sized double flowers on long stems.

	Pkt.	Per 1,000 seeds	Per oz.
1398 Crimson	10c.	30c.	1.00
1402 Dark-blue	10c.	30c.	1.00
1404 Lavender	10c.	30c.	1.00
1406 Rose-pink	10c.	30c.	1.00
1408 White	10c.	30c.	1.00
1410 Mixed Colors	10c.	25c.	.75

### SEMPLER'S LATE FLOWERING

Superior late-flowering Branching Asters. The flowers are large, very double and borne on long stems. They begin blooming about the first of September. Plants strong growers, 1½ to 2 ft. high.

	Pkt.	Per 1,000 seeds	Per oz.
1438 Crimson	10c.	25c.	1.25
1442 Lavender	10c.	25c.	1.25
1444 Shell-pink (Mary Sempler)	10c.	25c.	1.25
1446 Purple	10c.	25c.	1.25
1448 White	10c.	25c.	1.25
1450 Mixed Colors	10c.	25c.	1.00

We furnish Florists for their own planting our RETAIL packets of Flower Seeds at 25 per cent off the retail prices. (Under no circumstances do we supply our seeds to be sold again.)



**ANTIRRHINUM, HENDERSON'S NEW GIANT**

(*Antirrhinum Maximum Giganteum*)

This new type of Snapdragons represent the ultimate advancement of this beautiful flower. The flowers of this type average about twice the size of those previously offered, and under favorable conditions will produce well set spikes of flowers about two feet long.

**ANTIRRHINUM, HENDERSON'S NEW GIANT**

	Pkt.	1000 Seeds	Oz.
1123 Canary Bird. Pure soft canary yellow.....	.15	.40	1.50
1125 Cerberus. Rich carmine red.....	.15	.40	1.50
1127 Deafance. Old gold color.....	.15	.40	1.50
1129 Purple King. Bright purplish red.....	.15	.40	1.50
1133 Snowflake. Pure white, yellow throat.....	.15	.40	1.50
1136 The Rose. Bright rose pink.....	.15	.40	1.50
1140 Mixed. Choicest varieties.....	.15	.35	1.25

**ANTIRRHINUM Special Greenhouse Forcing Varieties**

We particularly recommend these sorts as very valuable for forcing under glass.

- 1095 Ceylon Court. Canary Yellow
- 1096 Helen. Delicate Salmon
- 1097 Jennie Schneider. Salmon pink
- 1098 Rocks White. Pure white
- 1099 Roman Gold. Rich old gold

Price of any of the above Per Pkt. 25c.; Per 1,000 seeds \$1.00; Per 1/4 Oz. \$2.00.

**BEGONIAS Everblooming Fibrous Rooted Varieties**

The Semperflorens (*Everflowering*) varieties of fibrous rooted Begonias offered below are unsurpassed bedding plants. Thriving equally well in partially shaded or sunny locations, flowering profusely through summer and fall—beds or edgings of these Begonias being a sheet of color continuously. As pot plants for winter flowering they are also superb; easily grown from seed.

- 1514 Magnifica. A very striking bedding or pot plant, producing bright crimson flowers; dark bronze foliage, plants bushy and compact, about 10 inches high. Pkt. 25c.; Per 1,000 seeds, 75c.
- 1516 Prima Donna. Splendid bushy plants, 10 inches high by 12 inches across. The flowers are unusually large, 1 to 1 1/4 inches in diameter and of charming rose color shading to carmine in center. Pkt., 25c.; Per 1,000 seeds, 75c.
- 1518 Vernon. Fine bedding and pot plant, 6 inches high; blood-red flowers in profusion. Pkt., 25c.; Per 1,000 seeds, 50c.

**BELLIS OR DOUBLE DAISY**

Greatly improved varieties of the popular "Double Daisies." Adapted for edgings, borders and low beds, and also well suited for growing in pots. Although perennials, they will flower the same season if the seed is sown early though it is preferable to sow in fall, and winter the plants in cold frames. Height, 6 inches.

- 1524 Longfellow. Extra large double rose-pink flowers. Pkt., 10c.; Per 1,000 seeds, 30c.; Per Oz., \$1.25

- 1526 Snowball. Large, very double, pure white flowers. Pkt., 10c.; Per 1,000 seeds, 30c.; Per Oz., \$1.25.

- 1530 Double Mixed Colors Pkt., 10c.; Per 1,000 seeds, 25c.; Per Oz., \$1.00.

**Monstrosa.** These new "Double" Daisies surpass all strains of this popular plant in strong, robust growth and abundance of large bloom. Each plant produces 12 to 15 flowers that measure 2 to 3 inches across, carried on long, strong stems.

- 1534 Monstrosa Double Rose. Pkt., 15c.; Per 1,000 seeds 40c.; Per Oz., \$2.00.

- 1536 Monstrosa Double White. Pkt., 15c.; Per 1,000 seeds, 40c.; Per Oz., \$2.00.

- 1540 Monstrosa Double Mixed. Pkt., 15c.; Per 1,000 seeds, 40c.; Per Oz., \$2.00.

CALENDULA "ORANGE KING"



**CALENDULAS**

These improved varieties form bushy plants about 1 foot high by 1 foot in diameter, and are literally covered with exceedingly large double showy flowers.

- 1586 Ball's Improved. Very large orange colored flowers on strong stems, a favorite sort with Florists. Pkt., 15c.; Per Oz., 60c.
- 1588 Campfire. Large, deep orange flowers. Per Pkt., 15c.; Per Oz., 60c.
- 1589 Calendula Chrysantha "Sunshine." Remarkable for its great length of stem and the most striking resemblance the flower bears to a Chrysanthemum. The petals are long, wide and drooping. The color is a clear buttercup yellow, and is an ideal cutting flower. Pkt. 25c.; Per Oz. \$2.00.
- 1596 Orange King. Large, double flowers of intense golden-orange. (See engraving.) Pkt., 10c.; Per Oz., 30c.
- 1592 Lemon King. Large, double flowers of lemon-yellow. Pkt., 10c.; Per Oz., 30c.

**CANDYTUFT EMPRESS Hyacinth-flowered**

1692 A grand variety, producing enormous spikes of bloom, resembling a white Hyacinth. These spikes often measure 7 inches long, 2 1/4 inches in diameter; plant in bloom 12 inches high. (See engraving.) Pkt., 10c.; Per Oz., 25c.

**DIDISCUS COERULEUS "Blue Lace Flowers"**

2155 The plants grow about 2 feet high, producing graceful subdivided foliage. The lovely, umbel-shaped flowers, are composed of a great number of small florets. The color is a clear coerulean blue. Pkt., 10c.; Per 500 seeds, 25c.; Per Oz., \$1.00.

**GYPSOPHILA, "BABY'S BREATH"**

- 2362 Double-flowering. (*G. paniculata fl. pl.*) A new hardy perennial type bearing in profusion racemes of double white flowers which last long in perfection; 50 per cent may be expected to come double. Pkt., 25c.; Per 1,000 seeds, 50c.; Per Oz., \$2.00.
- 2364 Paniculata. A favorite hardy perennial, the feathery foliage and white flowers are largely used in making bouquets. Pkt., 10c.; Per Oz., 40c.
- 2366 "Paris Market." A pretty garden annual, of great value for bouquets, vases, etc. It forms branching plants about 2 feet high, fairly smothered with snow-white flowers half an inch across. Pkt., 10c.; Per Oz., 15c.; Per Lb., \$1.50.
- 2368 Elegans Carminea. This is a rose-colored form of the annual "Baby's Breath" of which acres are grown on the outskirts of London and Paris for use with bouquets of other cut flowers. Pkt., 10c.; Per Oz., 20c.; Per Lb., \$2.00.

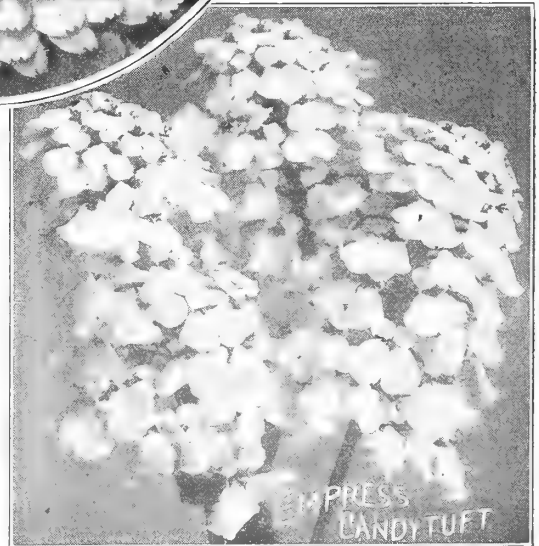





**NASTURTIUM GOLDEN GLEAM**

**3012** This is destined to be very popular because it comes true from seed. Double Nasturtiums hitherto introduced could not be reproduced from seed and stocks had to be increased by cuttings. Golden Gleam grows freely from seed. It is delightfully sweet scented and a bouquet of the flowers will soon fill a room with fragrance. (See illustration.) Excellent when grown as a pot plant for the window box trade. *Pkt., 15c.; Per oz., 30c.; Per lb., \$3.00.*

**LOBELIA, Bedding Varieties**

This charming class (*L. erinus Compacta*) forms compact bushes about 6 inches high which are fairly sheeted with bloom throughout the season. Highly desirable for edgings, ribbon bedding and garden decoration, as well as for pot culture. They flower the first season from seed.

- 2634** Crystal Palace. (*Compacta*). Deep blue. *Pkt., 10c.; Per 1,000 seeds, 20c.; Per oz., \$2.00*
- 2636** Snowball. Pure white. *Pkt., 10c.; Per 1,000 seeds, 20c.; Per oz., \$1.50*

**MARIGOLD "GUINEA GOLD"**

**2715** This is a very distinct type of Marigold, of graceful pyramidal habit, growing 2 to 2½ feet high, and producing 30 to 40 flowers, 2 to 2½ inches across, of brilliant shade of orange flushed with gold. This variety produces practically 100 per cent. semi-double flowers. It is a most desirable cut flower when grown under glass as well as outdoors. *Pkt., 25c.; Per oz., \$1.00.*

**MIGNONETTE**

**2782** Allen's Defiance. A splendid variety for greenhouse culture, long spikes of flowers. *Pkt. 10c.; Per 1,000 seeds, 20c.; Per oz., 50c.*

**2788** Machet Perfection. This improved Machet Mignonette produces broad, cone-shaped spikes of very fragrant red flowers on strong stems, dressed with vigorous foliage, evenly branched and of continuous-blooming habit; one of the very best for either garden or pot culture. *Pkt., 10c.; Per 1,000 seeds, 20c.; Per oz., 60c.*

**2792** Red Goliath. The average spikes of flowers are immense, and are compactly filled with giant double florets, measuring ¼ inch across. The color of the florets is fire-red, effectively contrasted against the healthy, rich green foliage. The fragrance is delightfully rich and powerful. For cutting it is perfection, remaining fresh for 8 to 10 days in water. *Pkt., 10c. Per 1,000 seeds, 35c.; Per oz., \$1.00*

**PRIMULA OBCONICA GIGANTEA**

**3525** These "Ever-flowering Primroses" are favorite pot plants for house and conservatory. Several colors in mixture, white, crimson, rose, violet, lilac, pink-eyed sorts, etc. *Pkt., 25c.; Per 1,000 seeds, \$1.00.*

**VERBENA**

**Henderson's Mammoth**

This distinct and beautiful race we originated, introduced and named. The average trusses measure 9 to 12 inches in circumference and the individual florets on properly grown plants over 1 inch across—or larger than a 25c. silver piece. (See engraving.)

- 4492** Mammoth Auricula-eyed, Mixed. A variety of colors, each flower having a large white center.
  - 4496** Mammoth Pink. **4498** Mammoth Purple.
  - 4502** Mammoth Scarlet.
  - 4506** Mammoth White. **4508** Mammoth Yellow.
- Price for any of the above *Pkt., 10c.; Per 1,000 seeds, 40c.; Per oz., \$1.50.*  
**4510** Mammoth Mixed. *Pkt., 10c.; Per 1,000 seeds, 30c.; Per oz., \$1.25.*

**ZINNIA**

**Giant Double Dahlia-Flowered**

The plant is striking in appearance and sturdy growth, which reaches a height of from three to four feet. The large magnificent blooms that greatly resemble Decorative Dahlias and average from four to five inches across are borne on strong stems, clear of foliage, which make them very desirable for cut flower as well as garden decoration. On the whole, it is a valuable acquisition.

- 4662** Buttercup. A rare shade of deep creamy yellow.
  - 4664** Dream. A beautiful shade of soft lavender, turning to purple as flower grows older.
  - 4666** Exquisite. An exquisite shade of light rose, deepening toward the center.
  - 4669** Meteor. A rich glowing red, the suggesting deep-toned shades of red velvet.
  - 4672** Oriole. Immense blooms of deep orange, crimson and gold.
  - 4674** Polar Bear. A pure cold arctic white.
  - 4676** Purple Prince. Deep purple.
  - 4678** Scarlet Flame. Fiery Scarlet.
- Price of any of the above, *Pkt., 15c.; Per oz., \$1.00.*

**MYOSOTIS or FORGET-ME-NOT**

- 2854** Palustris. The popular, old-fashioned, hardy blue Forget-Me-Not. *Pkt., 10c.; Per 1,000 seeds, 30c.; Per oz., \$1.50*
- 2856** Ruth Fischer. This splendid Forget-Me-Not is of compact habit with glossy dark-green foliage, above which are carried on sturdy stems large clusters of immense pure Forget-Me-Not blue flowers, 1½ inches across, or larger than those of any other known Myosotis. The plants of unusual hardiness, withstanding zero weather, are in consequence especially valuable for spring bedding effects. *Pkt., 25c.; Per 1,000 seeds, 75c.; Per oz. \$6.00*
- 2857** Triumph. A robust-growing, large-flowering Forget-Me-Not. The individual flowers are large and are borne in clusters on long, graceful stems. Color, bright turquoise-blue with yellow eye. *Pkt., 10c.; Per 1,000 seeds, 30c.; Per oz., \$1.00*
- Victoria.** Grand "Forget-Me-Nots," forming round, compact bushes about 8 inches high, covered with clusters of large flowers.
- 2858** Blue. *Pkt. 10c.; Per 1,000 seeds, 30c.; Per oz., \$1.50*
- 2860** Mixed Colors. *Pkt. 10c.; Per 1,000 seeds, 30c.; Per oz., \$1.50*

**PETUNIA, Henderson's GIANT SINGLE**

Our strain of Giants of California is of incomparable beauty and size. Most of the flowers are exquisitely ruffled or fringed on the edges, and all are of enormous dimensions, 4 to 5 inches across.

- 3332** Aurora. Rose-pink, veined crimson.
  - 3334** Fimbriata Alba. White, with yellow throat.
  - 3335** Elks Pride. Color Elks Purple.
  - 3336** Empress. Lavendar, toning off white, nettled violet; throat black.
  - 3338** Kermesina. Deep crimson.
  - 3342** Miranda. Rosy-red, with scarlet throat.
  - 3344** Quadricolor. Rose, netted carmine; throat blood-red with a star-like yellow center.
  - 3346** Royal Purple. Rich royal purple.
  - 3348** The Queen. A lovely large, fringed-flowered variety of rose-pink, variously marked with white; throat yellow.
  - 3352** Titania. Royal purple, edged white.
- Price for any of the above, *Pkt., 25c.; Per 1,000 seeds, 75c.*  
**3360** Giant Fringed, Single, Mixed Colors. *Pkt., 25c.; Per 1,000 seeds 60c.; Per oz., \$30.00*

**SALVIA or SCARLET SAGE**

**3622** Bonfire. Very compact oval bushes, 2 feet high; brilliant scarlet flowers. The spikes stand out stiff and erect; over 200 spikes to a plant is not unusual, and the spikes bear from 20 to 30 flowers each. *Pkt., 10c.; Per 1,000 seeds, 40c.; Per oz., \$2.00*

**3624** Scarlet Dragoon. A most magnificent summer and autumn-flowering bedding plant. The old *Salvia Splendens*, or Scarlet Sage, has long been a favorite, and our customers can partially appreciate the superiority of this new variety when we state that the flowers are nearly double the size, closely crowding the immense spikes that often measure 6 inches across. Full-grown plants in bloom form compact bushes 3 feet through by 3 feet high, and bloom from ground to summit. *Pkt., 15c.; Per 1,000 seeds, 50c.; Per oz., \$3.00*

**3626** Splendens. The old favorite bedding variety so extensively grown. *Pkt., 10c.; Per 1,000 seeds, 35c.; Per oz., \$1.50*

**3628** Tom-Thumb Zurich. Of dwarf, compact growth, forming oval bushes 15 to 18 inches high, thickly studded with fine spikes of scarlet flowers. For bedding it is brilliantly effective. *Pkt., 15c.; Per 1,000 seeds, 50c.; Per oz., \$3.00*



# Henderson's Popular Perennials for Florists

It pays to devote a part of your land to the production of Hardy Perennials for cut flowers. Most of those listed on this page, will if started in a greenhouse in February, produce plants large enough to bloom the first season.



## COREOPSIS

- 1992 **El Dorado.** The long-lasting flowers are simply perfect, measuring 3 inches and over in diameter, and are borne on stalks 15 to 18 inches in length. Color, brilliant golden-yellow. *Pkt.* 10c.; *Per* 500 seeds 30c.; *Per oz.* 60c.
- 1994 **Harvest Moon.** It flowers the first season from seed sown early. Harvest Moon is an improved variety of the *lanceolata grandiflora* type. (See engraving.) *Pkt.* 10c.; *Per* 500 seeds 25c.; *Per oz.* 40c.

## GAILLARDIA

- 2250 **Giant Hardy Hybrid, Mixed Colors.** Produce a succession of flowers summer and fall. As cut flowers they last in water for days. The flowers are often 4 to 5 inches across, colored in great diversity, including such combinations as scarlet with gold edge, and many others. *Pkt.* 10c.; *Per* 1000 seeds 25c.; *Per oz.* 60c.

## PYRETHRUM HYBRIDUM OR PAINTED DAISY

- Valuable, hardy, herbaceous plants with large single or double flowers, 3 to 4 inches across, of rose, flesh, pink, white, crimson, etc., freely borne on stems about 2 feet high; they remain in bloom for a long time.
- 3555 **Double, Large-flowering, Mixed Colors.** *Pkt.* 25c.; *Per* 1000 seeds 60c.; *Per oz.* \$5.00.
- 3560 **Single, Large-flowering, Mixed Colors.** *Pkt.* 15c.; *Per* 1000 seeds 35c.; *Per oz.* \$1.50.

## SCABIOSA, HARDY VARIETIES

- 3656 **Caucasica Alba.** A large, pure white variety; counterpart of the Perfecta; beautiful; the flowers measure 3 to 4 inches across. *Pkt.* 25c.; *Per* 500 seeds, 50c.; *Per oz.* \$2.50.
- 3657 **Caucasica Perfecta.** The semi-double flowers, 3 to 4 inches across, are poised on stalks 1½ to 2 feet long, making them of exceptional value cut for vases, etc. The coloring of the flowers is a beautiful lilac-blue, shading to deep blue. (See engraving.) *Pkt.* 15c.; *Per* 500 seeds, 50c.; *Per oz.* \$2.50.

## VERONICA SPICATA (SPEEDWELL)

- 4516 It grows eighteen inches high, and is covered all summer with spikes of bright blue flowers. *Pkt.* 10c.; *Per* 1000 seeds 30c.; *Per oz.* \$1.00.

## ACHILLEA (THE PEARL)

- 1012 A greatly improved variety of the old favorite. (*A. Ptarmica fl. pl.*) The Pearl produces much larger and more fully double pure white flowers which are borne in large clusters on long stems. It grows about 2 feet high and is literally covered with these snowy blossoms from spring until frost. Splendid cut flower. *Pkt.* 15c.; *Per* 1000 seeds 50c.; *Per oz.* \$3.00.

## CARNATION, HARDY GARDEN

- 1760 This is a very fine strain that is in great demand by the retail trade. Seed sown in the spring will produce large and thrifty clumps that will stand out over winter and bloom throughout the following summer and fall. *Pkt.*, 10c.; *Per* 1,000 seeds 30c.; *Oz.*, \$1.50.

## DELPHINIUMS OR HARDY PERENNIAL LARKSPURS

- 2084 **Delphinium Sinensis, Blue Butterfly.** A beautiful blue variety of compact growth. This is a perennial but blooms the first year if seed is sown early. Height 18 inches. *Pkt.* 15c.; *Per* 1000 seeds 25c.; *Per oz.* 75c.
- 2085 **Hybridum Belladonna Fanny Stormonth.** A greatly improved variety of the "Belladonna" Larkspur; it retains the early and continuous blooming habit and the light, azure blue color, but the flowers are much larger, of better substance, and the stems are from 5 to 7 feet high; the upper 2 to 3 feet form a huge branching raceme of fine, well-placed flowers. *Pkt.* 25c.; *Per* 1000 seeds 30c.; *Per oz.* \$1.50.
- 2087 **Formosum, deep blue, white center.** *Pkt.* 15c.; *Per* 1000 seeds 40c.; *Per oz.* \$2.00.
- 2090 **Giant Single and Double Superb Hybrids.** The blossoms are of immense size, single, semi-double and double. The colors range from lavender through every shade of blue from azure to purple. The plants grow 6 feet in height. *Pkt.* 25c.; *Per* 1000 seeds 40c.; *Per oz.* \$2.00.
- 2100 **Single hybrids finest mixed colors.** *Pkt.* 10c.; *Per* 1000 seeds 25c.; *Per oz.* \$1.00

## WREXHAM HYBRIDS

- 2102 These are the greatest advance in Delphiniums. Their graceful spire shaped spikes of enormous size and beauty of form are rapidly bringing them to the front as the most popular flower for cutting. (See engraving.) *Pkt.* 50c.; *Per* 1000 seeds 75c. *Per oz.* \$3.00.



Evergreen is one of the most effective insecticides for the Florist. It destroys Aphis, Thrip, Red Spider and others. (See page 63.)

ALPHABETICAL WHOLESALE LIST OF

HENDERSON'S FLOWER SEEDS

PLEASE ORDER BY NUMBERS PREFIXED TO EACH VARIETY

Florists in every State in the Union find it profitable to grow Henderson's Tested Flower Seeds. The demand for high quality annual and perennial cut flowers including the old popular sorts as well as the novelties has increased the profits of Florists, by stimulating trade during the summer and autumn months. Large profits have been made from Henderson's Invincible Asters, Henderson's Giant Zinnias, Henderson's strains of Tall Giant Snapdragon; Calendula, Giant Nice Stocks, &c., &c.

	*Retail Pkt.	Trade Packet of about	Per oz.		*Retail Pkt.	Trade Packet of about	Per oz.
1012 ACHILLEA ptarmica fl. pl., The Pearl, white. . . . .	15	1000 seeds .50	3.00	ANTIRRHINUM ROCK HYBRIDS (Annual)			
1014 " Millefolium Cerise Queen, cherry red . . . . .	25	1000 seeds .60	4.00	Forms small compact bushes. It is suitable for the decoration of rock and alpine gardens.			
1016 ACONITUM Napellus (Monkshood) blue. . . . .	10	1000 seeds .50	1.50	1143 Pink Gem . . . . .	.25		
1020 ACROCLINIUM double mixed, "everlasting" . . . . .	10		.40	1144 White Gem . . . . .	.25		
AFRICAN GOLDEN DAISY.				1145 Mixed Colors . . . . .	.25	1000 seeds .50	3.00
See Dimorphotheca.				AQUILEGIA or COLUMBINE.			
AGERATUM.				1150 Henderson's American Hybrids, single mixed . . . . .	.25	1000 seeds .60	2.00
1032 Little Dorrit, Blue. . . . .	10		.50	1153 Chrysantha, golden spurred columbine. . . . .	.10	1000 seeds .40	1.50
1034 " White, new dwarf white. . . . .	10		.50	1155 Bell Flowered (Clematquilla) mixed colors. . . . .	.25	1000 seeds .35	1.00
1035 Mexicanum Nanum Rosabella, deep rose. . . . .	25			1157 Corulea hybrida, white and blue. . . . .	.10	1000 seeds .40	2.00
1036 Tom Thumb, Blue Perfection . . . . .	10	1000 seeds .20	.60	1158 Crimson Star, Brilliant crimson. . . . .	.25		
1037 " Blue Cap, the best dwarf deep blue, height 6 inches. . . . .	25	1000 seeds .50	2.25	1160 Double Long Spurred Hybrids mixed. . . . .	.25	1000 seeds .40	1.50
1038 " Blue Star, only 4 to 5 in. high. . . . .	15	1000 seeds .50	2.25	1170 Single large flowering mixed. . . . .	.10	1000 seeds .20	.50
1039 " Silver Star, silvery-grey, height 5 inches. . . . .	25	1000 seeds .50	2.25	1173 ARABIS ALPINA (Rock Cross) . . . . .	.10		.60
1045 AGROSTEMMA CORONARIA, mixed colors. . . . .	10		.25	1175 ARCTOTIS Grandis, white and lilac. . . . .	.10	1000 seeds .20	.60
ALYSSUM.				1182 ARGEMONE hybrida Grandiflora, yellow shades . . . . .	.10		.60
1052 Carpet of Snow (Compacta procumbens white) . . . . .	10		.50	1185 ARISTOLOCHIA Siphon, hardy climber. . . . .	.10	500 seeds .50	2.00
1054 Maritimum (Sweet Alyssum) white. . . . .	10		.25	1192 ARNEBIA cornuta, annual, yellow and black. . . . .	.10	1000 seeds .50	1.50
1055 Compactum Lilac Queen. . . . .	10		.50	1195 ARTEMESIA Saccorum Viridis, Summer Fir. . . . .	.10	1000 seeds .25	1.00
1056 Tom Thumb or Little Gem, white. . . . .	10		.40	ASPARAGUS.			
1057 Saxatile compacta, hardy, yellow. . . . .	10		.75	1202 Plumosus nanus, greenhouse climber, (greenhouse grown) \$3.50 per 1000 seeds. . . . .	.25	100 seeds .40	.60
AMARANTHUS.				1205 Sprengeri, trailing. . . . .	.10		.60
1072 Abyssinian, foliage, green, red tassels. . . . .	10		.25	ASTERS			
1073 Aurora, green, bronze, yellow and red foliage. . . . .	10		.50	AMERICAN BEAUTY. A new sort of the late branching type producing large flowers on heavy stems about two feet long, fine for cutting.			
1075 Caudatus (Love Lies Bleeding) . . . . .	10		.25	1215 Carmine Rose. . . . .	.15	1000 seeds .30	1.50
1077 Oriflamme, maroon and scarlet foliage. . . . .	10		.50	1217 Lavender. . . . .	.15	1000 seeds .30	1.50
1078 Tricolor Nanum. . . . .	15		.10	1219 Purple. . . . .	.15	1000 seeds .30	1.50
1079 AMMOBIUM ALATUM, white everlasting. . . . .	10		.30	VARIOUS TYPES			
1082 AMPELOPSIS Veitchii Boston or Japanese Ivy. . . . .	10		.30	1224 Autumn Glory, deep shell pink, late flowering. . . . .	.15	1000 seeds .30	1.50
1087 ANCHUSA Italica Dropmore, hardy, blue. . . . .	15	500 seeds .25	.50	1228 Mikado Rose, brilliant rose. . . . .	.15	1000 seeds .30	1.50
1088 Myosotidiflora, hardy bright blue. . . . .	25	500 seeds .75	3.50	1225 Cactus "Elf," profuse flowering, flesh color, height 20 inches. . . . .	.25		
1089 Blue Bird. Annual, indigo blue. . . . .	15	500 seeds .50	1.00	1226 "Edelweiss," pure white, height 1 foot. . . . .	.25		
1092 ANEMONE St. Brigid mixed colors, perennial. . . . .	10	1000 seeds .50	2.50	1227 "Los Angeles," giant flowering, pure shell pink, height 2 1/2 feet. . . . .	.25	1000 seeds 1.00	
ANTHEMIS, HARDY YELLOW				1233 Peony Flowered "Silvery Rose," lavender pink, height 2 feet. . . . .	.25	1000 seeds .75	
MARGUERITE (Perennial)				CHINA, LARGE SINGLE FLOWERING.			
1093 Kelwayi. Bright yellow daisy like flowers, blooming all summer fine for cutting, height 2 feet. . . . .	10	1000 seeds .25	.60	The following colors each . . . . .	.10	1000 seeds .25	1.00
ANTIRRHINUM Special Greenhouse Forcing VARIETIES.				1244 Heliotrope . . . . .			
We particularly recommend these sorts as very valuable for forcing under glass.				1246 Rose-pink . . . . .			
The following separate sorts. . . . .	.25	1000 seeds 1.00	1/4 oz. 2.00	1248 White . . . . .			
1095 Ceylon Court. Canary yellow . . . . .				1250 Mixed Colors . . . . .			
1096 Helen. Delicate salmon . . . . .				1251 Collection, 1 pkt. each 3 separate colors. . . . .	.25		
1097 Jennie Schneider. Salmon pink . . . . .				1255 General Joffre. Crimson scarlet, golden disc. . . . .	.15	1000 seeds .25	1.00
1098 Rocks White. Pure white . . . . .				CREGO'S GIANT COMET, A highly developed American type of the Comet or Mammoth Ostrich Plume Asters, grown by a specialist whose strains cannot be surpassed. . . . .	.10	1000 seeds .30	1.25
1099 Roman Gold. Rich old gold . . . . .				The following separate colors. . . . . each			
ANTIRRHINUM NANUM GRANDIFLORUM.				1264 Azure-blue . . . . .			
1103 Advance. Brilliant orange scarlet, whitethroat . . . . .	15	1000 seeds .40	1.50	1266 Crimson . . . . .			
1104 Charm. Rich glowing rose. . . . .	15	1000 seeds .40	1.50	1268 Lavender . . . . .			
1105 Empress. Velvet Crimson. . . . .	15	1000 seeds .40	1.50	1272 Rose-pink . . . . .			
1106 Golden Monarch. Golden yellow . . . . .	15	1000 seeds .40	1.50	1274 Shell-pink . . . . .			
1107 Madonna. Pure white . . . . .	15	1000 seeds .40	1.50	1276 Violet-purple . . . . .			
1108 Melody. Salmon pink with lemon center . . . . .	15	1000 seeds .40	1.50	1278 White . . . . .			
1109 Firelight. Scarlet. . . . .	15	1000 seeds .40	1.50	1280 Mixed Colors. . . . .	.10	1000 seeds .25	1.00
1115 Nelrose Improved. Coral pink. . . . .	15	1000 seeds .40	1.50	1281 Collection 1 pkt. each of 7 separate colors. . . . .	.50		
1116 Philadelphia Pink. . . . .	15	1000 seeds .40	1.50	EXPRESS COMET, large, double flowers, on long stems, very early, fine strain for florists.			
1110 Mixed. . . . .	15	1000 seeds .35	1.25	The following separate colors. . . . . each	.10	1000 seeds .40	2.00
1111 Coll. of nine varieties. . . . .	1.00			1292 Azure-Blue . . . . .			
ANTIRRHINUM MAXIMUM GIGANTEUM.				1294 Dark Blue . . . . .			
Henderson's New Giant				1296 Rose-pink . . . . .			
1123 Canary Bird. Pure soft canary yellow. . . . .	15	1000 seeds .40	1.50	1298 Pure White . . . . .			
1125 Cerberus. Rich carmine red. . . . .	15	1000 seeds .40	1.50	1300 Mixed Colors. . . . .	.10	1000 seeds .35	1.50
1127 Defiance. Old gold color. . . . .	15	1000 seeds .40	1.50	1301 Collection 1 pkt. each of the 4 separate colors . . . . .	.30		
1129 Purple King. Bright purplish red. . . . .	15	1000 seeds .40	1.50				
1133 Snowflake. Pure white, yellow throat. . . . .	15	1000 seeds .40	1.50				
1136 The Rose. Bright rose pink. . . . .	15	1000 seeds .40	1.50				
1140 Mixed. Choicest Varieties. . . . .	15	1000 seeds .35	1.25				
(See description on page 50.)							
1141 Collection 1 pkt. each, 6 separate colors. . . . .	.75						

We furnish Florists for their own planting our RETAIL packets of Flower Seeds at 25 per cent off the retail prices.

See column marked\*. (Under no circumstances do we supply our seeds to be sold again.)

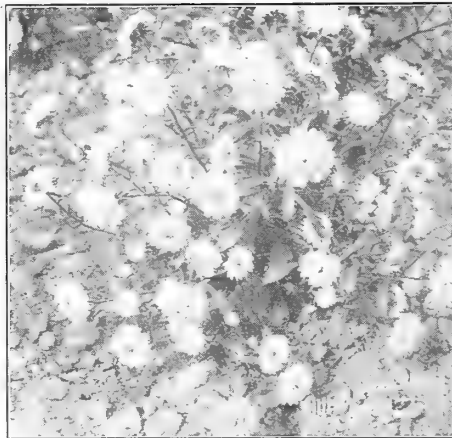

	*Retail Pkt.	Trade Packet of about	Per oz.		*Retail Pkt.	Trade Packet of about	Per oz.
<b>1306 HEART OF FRANCE.</b> <i>The best pure red Aster, large full double flowers on strong stems.</i>	.15	1000 seeds .30	1.50	<b>1462</b> <b>HARDY ASTERS, Michaelmas Daisies</b>			
<b>IMPERIAL OR DAYBREAK.</b> <i>Midsummer flowering varieties of upright bushy habit and profuse bloomers.</i>				<b>1464</b> <i>Farreri. Color soft violet mauve with a golden disc</i>	.25	1000 seeds .60	3.00
<b>1316</b> <i>Daybreak. Shell pink</i>	.10	1000 seeds .30	1.50	<b>1464</b> <i>Alpinus Goliath, Lilac, golden center</i>	.15	1000 seeds .60	3.00
<b>1318</b> <i>Purity. Snow-white</i>	.10	1000 seeds .30	1.50	<b>1466</b> <i>White Queen, pure white flowers</i>	.15	1000 seeds .60	3.00
<b>GIANTS OF CALIFORNIA.</b>				<b>1468</b> <i>Aster Wartburg Star. Color bright lavender blue with yellow center measuring 4 inches across, borne on stalks 28 inches long</i>	.25	1000 seeds 1.50	
<b>1325</b> <i>Light Blue</i>	.25	1000 seeds .50	2.50	<b>1470</b> <i>Mixed colors, large flowering hybrids</i>	.10	1000 seeds .40	1.50
<b>1326</b> <i>Peach Blossom</i>	.25	1000 seeds .50	2.50	<b>1478</b> <i>AUBRETIA, large flowering mixed</i>	.25	1000 seeds .50	2.50
<b>1327</b> <i>Dark Purple</i>	.25	1000 seeds .50	2.50	<b>1480</b> <i>AURICULA, finest mixed. (Primula auricula)</i>	.25	1000 seeds .75	5.00
<b>1328</b> <i>Deep Rose</i>	.25	1000 seeds .50	2.50	<b>1486</b> <i>BALLOON VINE. Annual climber, 10 to 15 ft.</i>	.10		.25
<b>1329</b> <i>White</i>	.25	1000 seeds .50	2.50	<b>BALSAM, double. Henderson's Choicest Strains</b>			
<b>1330</b> <i>Mixed</i>	.25	1000 seeds .40	2.00	<b>1490</b> <i>Goliath mixed</i>	.10	500 seeds .20	.50
<b>1331</b> <i>Collection of five varieties</i>	1.00			<b>1492</b> <i>The King, fiery scarlet</i>	.10	500 seeds .20	.50
<b>ASTER WILT RESISTANT STRAIN, AMERICAN BRANCHING.</b>				<b>1494</b> <i>The Queen, rosy pink</i>	.10	500 seeds .20	.50
<i>From extensive trials this strain of Aster seed has shown to withstand the attacks of wilt fungus (fusarium wilt). It is not claimed however, to be immune from Aster "yellows" and other diseases or insect pests.</i>				<b>1496</b> <i>White Perfection. The best white for florists</i>	.10	500 seeds .20	.50
<b>1334</b> <i>Azure Blue</i>	.25	1000 seeds .50	2.50	<b>1500</b> <i>Extra choice mixed</i>	.10	500 seeds .20	.50
<b>1335</b> <i>Crimson</i>	.25	1000 seeds .50	2.50	<b>1506</b> <i>BARTONIA AUREA. Annual, yellow flowers</i>	.10		.40
<b>1336</b> <i>Deep Rose</i>	.25	1000 seeds .50	2.50	<b>BEGONIA. Choicest strains obtainable.</b>			
<b>1337</b> <i>Purple</i>	.25	1000 seeds .50	2.50	<b>1510</b> <i>Tuberous rooted double, mixed, large flowering</i>	.50	1000 seeds 2.00	
<b>1338</b> <i>Shell Pink</i>	.25	1000 seeds .50	2.50	<b>1520</b> <i>Tuberous rooted single, mixed, large flowering</i>	.25	1000 seeds 1.00	
<b>1339</b> <i>White</i>	.25	1000 seeds .50	2.50	<b>EVERBLOOMING FIBROUS ROOTED.</b>			
<b>HENDERSON'S INVINCIBLE.</b>				<b>1512</b> <i>Gracilis Luminosa</i>	.25	1000 seeds .50	
<i>A superior strain of Giant Peony Flowered Asters—unsurpassed for florist's cutting</i>				<b>1513</b> <i>BEGONIA GRACILIS LUMINOSA COMPACTA (Annual). This the first dwarf variety of the gracilis type. The plants grow only 5 inches high. They are remarkable for their marvelous scarlet blossoms.</i>	.25		
<b>1342</b> <i>Carmine-rose. Bright rosy-carmine</i>	.15	1000 seeds .40	2.00	<b>1514</b> <i>Magnifica, crimson flowers, foliage bronze</i>	.25	1000 seeds .75	
<b>1344</b> <i>Crimson-brilliant. Rich bright red</i>	.15	1000 seeds .40	2.00	<b>1515</b> <i>Rosabella. The fine compact habit with delicate salmony pink flowers places this variety in the front of the class of Bedding Begonias</i>	.50		
<b>1346</b> <i>Deep Blue. Bright indigo-blue</i>	.15	1000 seeds .40	2.00	<b>1516</b> <i>Gracilis Prima Donna, rose colored</i>	.25	1000 seeds .75	
<b>1348</b> <i>Deep Pink. Lively warm rose-pink</i>	.15	1000 seeds .40	2.00	<b>1517</b> <i>Radio. Carmine-rose, fine pot plant</i>	.25		
<b>1352</b> <i>Lavender. Charming silvery-lavender</i>	.15	1000 seeds .40	2.00	<b>1518</b> <i>Vernon, blood red fine bedding and pot plant</i>	.25	1000 seeds .50	
<b>1354</b> <i>Pearl-pink. Exquisite blush and shell-pink</i>	.15	1000 seeds .40	2.00	<b>BELLIS PERENNIS, (Double Daisies.) Finest strains</b>			
<b>1356</b> <i>Violet-purple. Rich purple</i>	.15	1000 seeds .40	2.00	<b>1522</b> <i>Giant double red (B. maxima, fl. pl.)</i>	.10	1000 seeds .40	1.50
<b>1358</b> <i>Pure White. Purest snow-white</i>	.15	1000 seeds .40	2.00	<b>1524</b> <i>" Longfellow double rose</i>	.10	1000 seeds .30	1.25
<b>1360</b> <i>Mixed Colors</i>	.15	1000 seeds .35	1.50	<b>1526</b> <i>" Snowball (double white)</i>	.10	1000 seeds .30	1.25
<b>1361</b> <i>Collection, 1 pkt. each of 8 separate colors</i>	1.00			<b>1530</b> <i>" double mixed</i>	.10	1000 seeds .25	1.00
<b>KING ASTERS.</b>				<b>1532</b> <i>Helichrysoides (fl. pl.) pink</i>	.25		
<i>An American type, tall, strong growers, long stems with massive double flowers. Fine for cutting.</i>				<b>1534</b> <i>Monstrosa double rose</i>	.15	1000 seeds .40	2.00
<b>1368</b> <i>Crimson King</i>	.10	1000 seeds .35	1.50	<b>1536</b> <i>" white</i>	.15	1000 seeds .40	2.00
<b>1372</b> <i>Lavender King</i>	.10	1000 seeds .35	1.50	<b>1540</b> <i>" mixed</i>	.15	1000 seeds .40	2.00
<b>1374</b> <i>Pink King</i>	.10	1000 seeds .35	1.50	<b>1549</b> <i>BIGNONIA grandiflora. The Hardy Trumpet Creeper</i>	.10		.50
<b>1380</b> <i>Mixed Colors</i>	.10	1000 seeds .25	1.25	<b>1560</b> <i>BRACHYCOME, mixed, Swan River Daisy</i>	.10	1000 seeds .25	.75
<b>1381</b> <i>Collection of a pk. each of 5 separate colors</i>	.40			<b>1565</b> <i>BROWALLIA Speciosa Major, blue flowers</i>	.25	1000 seeds 1.00	
<b>QUEEN OF THE EARLIES (Queen of the Market) 12 in.</b>				<b>1569</b> <i>CACALIA COCCINEA Tassel Flower</i>	.10	1000 seeds .20	.40
<i>The following separate colors each</i>	.10	1000 seeds .30	1.00	<b>1575</b> <i>CALANDRINIA grandiflora</i>	.10		.50
<b>1398</b> <i>Crimson</i>				<b>1580</b> <i>CALCEOLARIA HYBRIDA GRANDIFLORA large flowering spotted and mottled mixed</i>	.35	1000 seeds 1.00	
<b>1402</b> <i>Dark-blue</i>				<b>CALENDULA.</b>			
<b>1404</b> <i>Lavender</i>				<b>1586</b> <i>Ball's Improved. Large orange flowers</i>	.15		.60
<b>1410</b> <i>Mixed Colors</i>	.10	1000 seeds .25	.75	<b>1588</b> <i>Campfire. Brilliant orange scarlet sheen</i>	.15		.60
<b>1411</b> <i>Collection 1 pkt. each of 5 separate colors</i>	.40			<b>1589</b> <i>Chrysanthea, "Sunshine." Flowers, buttercup yellow resembling a Chrysanthemum. An ideal cutting flower</i>	.25		2.00
<b>ROYAL ASTERS. The best mid-season Aster</b>				<b>1592</b> <i>Lemon King, large lemon yellow</i>	.10		.25
<i>The following separate colors each</i>	.15	1000 seeds .30	1.50	<b>1594</b> <i>Meteor, double yellow striped orange</i>	.10		.25
<b>1422</b> <i>Royal Lavender</i>				<b>1596</b> <i>Orange King, large, golden orange</i>	.10		.25
<b>1424</b> <i>Royal Shell-pink</i>				<b>1598</b> <i>Radio. The form is a medium sized orange flower with quilled or comet petals curled and twisted, borne on medium stems</i>	.15		.50
<b>1430</b> <i>Mixed Colors</i>	.15	1000 seeds .30	1.25	<b>CALLIOPSIS. (For perennial var. see Coreopsis)</b>			
<b>1431</b> <i>Collection 1 pkt. each of the 4 separate colors</i>	.50			<b>1602</b> <i>Dwarf Crimson King</i>	.10		.35
<b>SEMPLER'S LATE BRANCHING. Large, double flowers on long stems, splendid variety for florists</b>				<b>1604</b> <i>" Golden King</i>	.10		.35
<i>The following separate colors each</i>	.10	1000 seeds .25	1.25	<b>1606</b> <i>Golden Wave. (Drummond's)</i>	.10		.25
<b>1438</b> <i>Crimson</i>				<b>1608</b> <i>Star of Fire, fiery red cactus shaped flowers</i>	.10		1.00
<b>1442</b> <i>Lavender</i>				<b>1610</b> <i>Dwarf King mixed colors</i>	.10		.35
<b>1444</b> <i>Shell-pink</i>				<b>1611</b> <i>Imported collection of 12 varieties</i>	.50		
<b>1450</b> <i>Mixed Colors</i>	.10	1000 seeds .25	1.00	<b>CAMPANULA, (Canterbury Bells).</b>			
<b>1451</b> <i>Collection 1 pkt. each of the 5 separate colors</i>	.40			<b>1622</b> <i>Calycanthema Blue</i>	.10	1000 seeds .30	1.25
<b>SUNSHINE</b>				<b>1624</b> <i>Rose</i>	.10	1000 seeds .30	1.25
<i>The following separate colors each</i>	.15	1000 seeds .40	2.00	<b>1630</b> <i>" Mixed</i>	.10	1000 seeds .25	1.00
<b>1452</b> <i>Blue</i>							
<b>1453</b> <i>Pink</i>							
<b>1454</b> <i>White</i>							
<b>1461</b> <i>Collection of five separate colors, postpaid</i>	.60						

We furnish Florists for their own planting our RETAIL packets of Flower Seeds at 25 per cent off the retail prices. See column marked\*. (Under no circumstances do we supply our seeds to be sold again.)

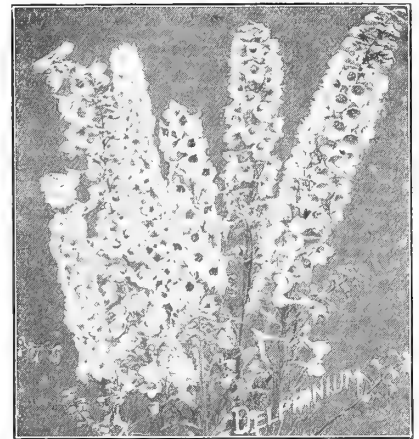
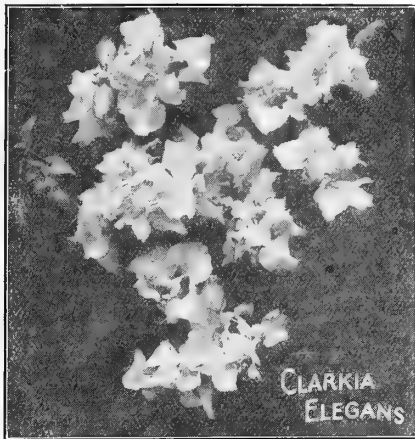

	*Retail Pkt.	Trade Packet of about	Per oz.		*Retail Pkt.	Trade Packet of about	Per oz.	
<b>CAMPANULA Continued</b>					<b>CENTAUREA Continued</b>			
1632		1000 seeds .40	2.00	1842		1000 seeds .25	.60	
1634		1000 seeds .40	2.00	1844		1000 seeds .25	.60	
1640		1000 seeds .25	1.25	1846		1000 seeds .25	.60	
1650		1000 seeds .40	2.00	1848		1000 seeds .25	.60	
1652		1000 seeds .40	2.00	1850		1000 seeds .20	.50	
<p><i>Although classed as an Alpine plant, this variety is from the Olympian Mountains in the State of Washington. It grows about a foot high. The bells are light blue and measure about one inch across. Very desirable for Rock Gardens.</i></p>					<p><i>collection of 5 separate colors.</i></p>			
1653		1000 seeds .75	3.00	1832		1000 seeds .40	1.50	
<p><i>This variety blooms from seed in less than six months. The plant grows about two and a half feet tall. We offer this in mixture containing the following colors; dark blue, light blue, pink, rose and white.</i></p>					<p><i>Candissima, white foliage.</i></p>			
1653A		1000 seeds 1.00		1834		1000 seeds .20	.50	
1653B		1000 seeds 1.00		1858		1000 seeds .30	1.25	
<p><b>Media</b></p>					<p><b>CHEIRANTHUS ALLIONI (Siberian Wall-flower)</b></p>			
1654		1000 seeds .25	1.00	1860		1000 seeds .30	.50	
1656		1000 seeds .25	1.00	<b>CHRYSANTHEMUM, Annual Varieties.</b>				
1660		1000 seeds .20	.75	1862		1000 seeds .25	.60	
1662		1000 seeds .40	1.50	1864		1000 seeds .50	2.00	
1664		1000 seeds .40	1.50	1866		1000 seeds .25	.60	
1670		1000 seeds .25	.75	1870		1000 seeds .25	.60	
1675		1000 seeds .25	.75	1880		1000 seeds .25	.75	
<b>CANARY BIRD VINE (Tropaeolum peregrinum), CANDYTUFT.</b>					1882		1000 seeds .30	
1688		1000 seeds .40	1.50	1884		1000 seeds .30	.60	
1690		1000 seeds .35	1.35	1886		1000 seeds .30	.60	
1692		1000 seeds .25	.90	1888		1000 seeds .30	.60	
1694		1000 seeds .30	1.10	<p><i>Nivelii. This new Marguerite Chrysanthemum Nivelii produces shrubby plants 2 1/4 feet high covered with pure yellow flowers, each 3 to 4 inches in diameter.</i></p>				
1696		1000 seeds .50	1.80	1890		1000 seeds 1.00	3.00	
1700		1000 seeds .25	.90	<p><i>annual, mixed colors.</i></p>				
<b>Hardy varieties</b>					<b>Single Hardy Perennial</b>			
1704		1000 seeds .25	1.00	1896		1000 seeds .25	.75	
1708		1000 seeds .40	1.50	1898		1000 seeds .50	1.00	
<b>CANNA</b>					<p><i>Shasta Daisy "Conqueror." This is the largest flowering type that has yet been developed.</i></p>			
1720		1000 seeds .30	1.10	<b>Single Half-Hardy Perennial.</b>				
<b>CARDINAL CLIMBER see Cypress Vine</b>					<p><b>1902 Cascade. Flowers in six months from sowing of seed, fine cut flower and a showy pot plant. Colors scarlet, orange, yellow, white, offered in mixed colors.</b></p>			
<b>CARNATION, Chabaud's Giant-Flowering</b>					<b>1920 Grandiflora choicest hybrids mixed.</b>			
1732		1000 seeds .40	1.50	1925		1000 seeds 1.00	3.00	
1733		1000 seeds .40	1.50	1930		1000 seeds 1.00	3.00	
1735		1000 seeds .40	1.50	1935		1000 seeds 1.00	3.00	
1740		1000 seeds .53	1.95	<b>STAR, mixed colors (Stellata hybrids).</b>				
1741		1000 seeds .53	1.95	<b>CLARKIA, (Rocky Mt. Garland Flower).</b>				
<p><i>Collection of 6 varieties 1 packet each, six separate colors.</i></p>					<p><b>1942 Chamois Queen 1947 Purple King.</b></p>			
<b>CARNATION Giant Marguerite</b>					<b>1944 Queen Mary 1948 Vesuvius.</b>			
1742		1000 seeds .30	1.10	1946		1000 seeds .50	1.75	
1744		1000 seeds .30	1.10	1950		1000 seeds .40	1.40	
1745		1000 seeds .30	1.10	<p><i>Collection, one packet each 6 vars.</i></p>				
1750		1000 seeds .25	.90	<b>CLEMATIS.</b>				
1751		1000 seeds .25	.90	1957		500 seeds .25	.75	
<b>CARNATION HARDY GARDEN.</b>					<b>1965 CLEOME pungens gigantea (Spider plant), rose color.</b>			
<p><i>Seed sown in spring will produce large clumps that will stand out over winter and bloom the following summer and fall. All very double.</i></p>					<p><i>rose color.</i></p>			
1754		1000 seeds .40	1.50	1967		100 seeds .25	.75	
1756		1000 seeds .75	2.85	1968		1000 seeds .25	.75	
1760		1000 seeds .30	1.10	1970		1000 seeds .50	1.75	
<b>CELOSIA CRISTATA (Cockscomb)</b>					<b>1972 FRINGED large-leaved hybrids.</b>			
1776		1000 seeds .50	1.80	<b>CONVOLVULUS. (See also Ipomoeas.)</b>				
1778		1000 seeds .50	1.80	1984		1000 seeds .15	.45	
1790		1000 seeds .40	1.40	1990		1000 seeds .15	.45	
<b>PLUMOSA (Ostrich Plume Cockscomb)</b>					<b>COREOPSIS.</b>			
1772		1000 seeds .40	1.40	1992		500 seeds .30	.90	
1794		1000 seeds .25	.75	1993		500 seeds .40	1.20	
1800		1000 seeds .20	.60	1994		500 seeds .25	.75	
1810		1000 seeds .35	1.25	1995		500 seeds .50	1.50	
<b>CENTAUREA, Flowering Varieties.</b>					<b>1996 Corn, Burbank's Rainbow, striped foliage.</b>			
1812		1000 seeds .60	2.10	1998		1000 seeds .50	1.50	
1824		1000 seeds .40	1.40	<b>COSMIDIUM Orange Crown, yellow and orange</b>				
1825		1000 seeds .40	1.40	<b>COSMOS.</b>				
1827		1000 seeds .40	1.40	2002		1000 seeds .40	1.40	
1880		1000 seeds .35	1.25	2006		1000 seeds .40	1.40	
1831		1000 seeds .50	1.80	2008		1000 seeds .40	1.40	
1888		1000 seeds .25	.90	2010		1000 seeds .30	.90	
<b>Odorata Chamelon, yellow Sultan</b>					2011		1000 seeds .50	1.50
					2012		1000 seeds .50	1.50
					2013		1000 seeds .50	1.50
					2015		1000 seeds .40	1.40
					<b>2017 HOLLYWOOD STAR. A new Cosmos, coming true to type. The flowers are pink, red and white, borne on long stems. Mixed colors.</b>			
					2019		1000 seeds .40	1.40
					<b>New Early Flowering Double Crested mixed colors.</b>			

We furnish Florists for their own planting our RETAIL packets of Flower Seeds at 25 per cent off the retail prices. See column marked \*. (Under no circumstances do we supply our seeds to be sold again.)

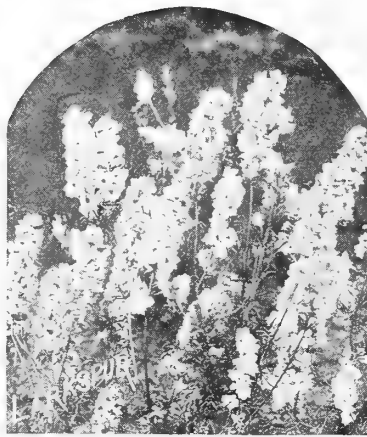

	*Retail Pkt.	Trade Packet of about	Per oz.		*Retail Pkt.	Trade Packet of about	Per oz.
<b>COSMOS Continued</b>				<b>DIGITALIS Continued</b>			
2020 Giant flowering mixed colors	.10		.25	2180 Monstroza, mixed, spike surmounted by large flower	.15	1000 seeds .25	.75
2022 " " Crimson	.10		.30	<b>DIMORPHOTHECA, (African Daisy)</b>			
2026 Lady Lenox, pink	.10	1000 seeds .20	.30	2185 Aurantiaca, Golden orange	.10	500 seeds .25	.60
2028 " " white	.10	1000 seeds .20	.30	2186 " Hybrids Mixed Colors	.10	500 seeds .25	.60
2030 COWSLIP, mixed ( <i>Primula veris</i> )	.15	1000 seeds .50	3.00	2187 " White Beauty	.15	500 seeds .50	1.50
<b>CYCLAMEN, Persicum</b>				<b>2192 DOLICHOS gigantea atrosanguinea, Giant crimson Hyacinth Bean</b>			
2034 Giganteum, Victoria or Butterfly, mixed colors	.50	100 seeds 1.50			.10		.25
2039 " Mrs. Buckstone, novelty, salmon	.50	100 seeds 2.00		2193 Gigantea alba, giant white	.10		.25
2042 " Pink Pearl, salmon	.50	100 seeds 2.00		2198 DRACENA INDIVISA, Decorative centre plant etc.	.10		.40
2043 " Salmon King, salmon, pink	.50	100 seeds 2.00		<b>ERIGERON Midsummer Daisy (Perennial)</b>			
2044 " Vulcan, blood red	.50	100 seeds 2.00		2205 Speciosus. A beautiful hardy border plant having single daisy-like flowers. Color light lavender with yellow center	.10	1000 seeds .25	1.50
2045 " White Swan, snow white	.50	100 seeds 2.00		<b>ESCHSCHOLTZIA</b>			
2050 " mixed colors English strains	.25	250 seeds 1.00		2212 Bush, ( <i>Hunnemannia</i> ) yellow	.10	1000 seeds .20	.50
2051 CYNOGLOSSUM AMABILE (Chinese Forget-me-not) Blue	.15		.40	2214 Crimson King, red flowering	.10	1000 seeds .20	.60
2051A Pink	.25		1.00	2216 Dainty Queen, bluish, tinted coral-pink	.10	1000 seeds .20	.60
<b>CYPRESS VINE. A annual climber</b>				2220 Double, mixed colors			
2052 Scarlet Queen or "Cardinal Climber"	.15		.75	2222 Golden West, mixed, mammoth flowering	.10	1000 seeds .30	.75
2056 Scarlet	.10		.25	2224 Mandarin Erecta Compacta, orange and crimson	.10	1000 seeds .20	.50
2058 White	.10		.25	2226 Mikado, orange-red with carmine lustre	.10	1000 seeds .20	.50
2060 Mixed Colors	.10		.25	2228 Toreador, Double, orange and bronze	.15	1000 seeds .35	1.00
<b>DAHLIA. Double Varieties:</b>				2230 Single, mixed colors			
2065 Cactus, double mixed colors, large flowering	.25	500 seeds .75	3.00	2232 New Hybrids mixed	.15		.50
2068 Orchid Flowered. Single, mixed	.35			<b>2235 EUPHORBIA MARGINATA. (Snow-on-the-mountain) foliage green, margined white</b>			
2075 Decorative, Double, Mixed Colors, Single Varieties	.25	500 seeds .75	3.00	2237 " HETEROPHYLLA OR ANNUAL POINSETTIA. An annual resembling the holthouse poinsettias growing 2 to 3 feet high. The leaves are glossy green turning to scarlet in midsummer	.15		.50
2070 Coldness Hybrids, mixed colors	.25	500 seeds .60	2.50	<b>2242 FELICIA BERGERIANA (King Fisher Daisy) (Annual). Turf-like foliage, with blue daisy like flowers 3/4 inch across</b>			
2072 Colletterette, mixed colors, white-collared sorts	.25	500 seeds .40	1.00		.25		
2074 Colossal, various colors	.25	500 seeds .60	2.50	<b>GAILLARDIA</b>			
2080 Giant Perfection, mixed, immense flowers	.15	500 seeds .40	1.00	2250 Giant hardy hybrids mixed ( <i>Grandiflora Maxima</i> )	.10	1000 seeds .20	.50
<b>DELPHINIUM. (Hardy Larkspur)</b>				2252 Grandiflora Portola Hybrids			
2083 Chinensis Cambridge Blue. This Blue Chinensis Delphinium far surpasses Belladonna in brilliancy. It is a rich clear Blue. Habit of growth about two to three feet high, fine for cut flowers	.25	1000 seeds .75	2.50	2253 Bremen. The flowers are deep rich red produced on strong stems about 18 inches high	.25	1000 seeds .75	3.00
2084 Sinensis Blue Butterfly	.15	1000 seeds .25	.75	2254 Burgundy. The shining wine red flowers (about 2 1/2 inches in diameter) are produced on long stems by bushy plants 2 1/2 feet high	.25		
2085 Hybridum Belladonna, Fanny Stormonth, light blue	.25	1000 seeds .30	1.50	<b>Annual Varieties.</b>			
2086 Iceberg (Perennial). The plant grows about four feet high and the spikes are thickly clothed with large white flowers. It is not until its second year that it attains perfection	.25	1000 seeds 1.00		2255 Lorenziana double mixed, annual	.10		.40
2087 Formosum, deep blue, white centre	.15	1000 seeds .40	2.00	2257 Isabellina	.25		.60
2088 Lemon Gem. Clear yellow	.35	1000 seeds 1.00		2260 Single annual varieties mixed	.10		.30
2090 Admiral Hybrids, single and double mixed colors	.25	1000 seeds .40	2.00	<b>GERBERA</b>			
2092 Admiral Cardigan. Blue marbled rose	.25	1000 seeds 1.00		2265 Jamesoni, Giant Scarlet	.25	100 seeds .50	
2093 Amos Perry. Rosy mauve flushed sky blue	.25	1000 seeds 1.00		2270 Adnens new hybrids, mixed colors	.35	100 seeds .60	
2094 Blue Mist. Pale blue and lavender, white eye	.25	1000 seeds 1.00		<b>GERANIUM</b>			
2095 Capt. Lambton. Rich plum color edged violet	.25	1000 seeds 1.00		2285 Single Giant flowering hybrids, mixed colors	.25	500 seeds .75	3.00
2096 Coronation. Rich purple and deep blue	.25	1000 seeds 1.00		2286 GEUM Lady Stratheden	.25	500 seeds .50	3.00
2097 Summer Sky. Sky blue with white eye	.25	1000 seeds 1.00		2287 " Orange Queen	.25	500 seeds .40	2.00
2100 Single hybrids finest mixed colors	1.00	1000 seeds .25	1.00	2288 " Mrs. Bradshaw	.25	500 seeds .40	2.00
2102 Wrexham strain. Mixed colors	.50	1000 seeds .75	3.00	2290 GLOBE AMARANTH, mixed, fine everlasting fl. pl.	.10		.25
<b>DIANTHUS. Double Annual Pinks</b>				2300 GLOXINIA. Large flowering, mixed			
2110 Crown of Perfection, mixed colors	.10	1000 seeds .25	.60		.50	1000 seeds 1.50	
2114 Fireball, large double, brilliant red	.10	1000 seeds .25	.75	<b>GODETIA</b>			
2118 Double striped and fringed, mixed, laciniatus fl. pl.	.10	1000 seeds .25	.75	2309 "Charming." Deep satiny pink	.10	1000 seeds .25	.75
2122 Salmon Queen, double rosy salmon	.10	1000 seeds .25	.75	2312 Crimson Glow, new dazzling crimson	.10	1000 seeds .35	1.00
2124 Snowdrift, finest double white	.10	1000 seeds .25	.75	2313 "Gorgeous." Brilliant crimson	.10	1000 seeds .25	.75
2131 Imported collection double annual 6 colors	.50			2314 Marchioness of Salisbury, rose pink edged white	.10	1000 seeds .25	.75
2132 " 12 colors	.75			2316 White Pearl, pure white	.10	1000 seeds .25	.75
<b>Single Annual Pinks</b>				2320 Finest mixed, garden annual			
2134 Giant Ruffled and Frilled, mixed colors	.10	1000 seeds .25	.75	2321 Collection of 5 sorts	.40		.40
<b>Hardy Perennial Pinks</b>				<b>GOURD</b>			
2139 Allwoodii Alpinus, mixed colors	.50			2332 African Pipe	.10		.40
2141 Sweet Wivelsfield	.25	1000 seeds .40	1.00	2334 Chinese Loofa	.10		.25
2145 Double Dwarf Grass Pinks, mixed colors	.15	1000 seeds .75	3.00	2335 Dipper-shaped	.10		.25
2150 Plumarius, double mixed, double Pheasant's Eye	.10	1000 seeds .25	1.00	2337 Hercules' Club	.10		.25
2155 DIDISCUS COERULEUS. Blue Lace Flower	.10	500 seeds .25	1.00	2338 Julius "Knob Kerrie"	.10		.50
<b>DIGITALIS (Fox Glove). gloxinoides</b>				2342 Mock Orange 2347 Spoon			
2162 Gloxinia flowered, purple, spotted	.10	1000 seeds .25	.60	2344 Powder Horn 2348 Turk's Turban	.10		.25
2163 " " rose, spotted	.10	1000 seeds .25	.60	2346 Serpent 2349 Nest Egg	.10		.25
2164 " " white, spotted	.10	1000 seeds .25	.60	2350 Mixed Ornamental Varieties	.10		.25
2167 Grandiflora lutea, chrome yellow	.10	1000 seeds .25	.60	2351 Collection of 11 ornamental Gourds	.75		.20
2170 Mixed Colors	.10	1000 seeds .20	.50				

We furnish Florists for their own planting our RETAIL packets of Flower Seeds at 25 per cent off the retail prices. See column marked \*. (Under no circumstances do we supply our seeds to be sold again.)

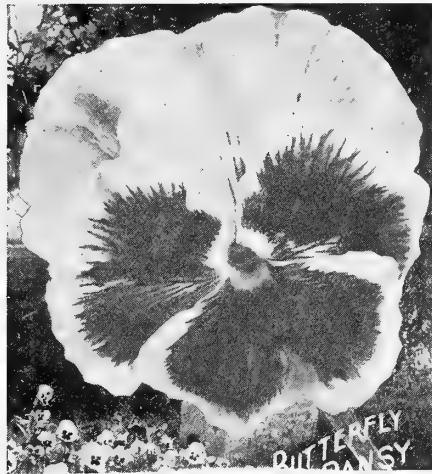
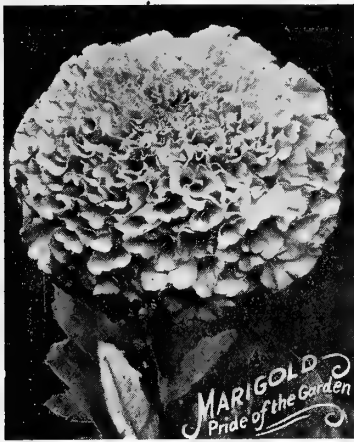

	*Retail pkt.	Trade Packet of about	Per oz.		*Retail pkt.	Trade Packet of about	Per oz.
<b>GRASSES.</b>				<b>LARKSPUR Continued</b>			
2360 Ornamental. Produce everlasting beautiful plumes for mixing with flowers when dried. Mixed varieties. Per lb. \$2.50;	.10		.25	2574 Light blue	.10		.40
<b>GYPSOPHILA.</b>				2580 Mixed (consolida, fl. pl.)	.40		
2362 Paniculata, Double White, perennial, new (50% double)	.25	1000 seeds .50	2.00	2581 Tall branching collection of 5 colors	.15		1.00
2364 Paniculata, white flowers, perennial	.10		.40	<b>GIANT "SPIRE" BRANCHING,</b>			
2366 Elegans, Paris Market, large snow white flowers, annual. per pound \$1.50	.10		.15	2582 La France, salmon pink	.15		1.00
2368 Elegans Carminea. Annual, rose flowers	.10		.20	2583 Carmine Spire, fine lustrous carmine	.15		1.00
<b>HELENIUM.</b>				2584 Los Angeles, rich salmon, overlaid with rose. Foliage dark green	.15		1.00
2371 Bigelowii. Flowers golden yellow	.25	500 seeds .50	1.50	2585 Dark Blue Spire, rich blue	.15		1.00
2372 Riverton Gem. Golden orange flowers	.25	500 seeds .50	1.50	2586 White Spire, dazzling pure white	.15		1.00
<b>HELICHRYSUM MONSTROSUM.</b>				2587 Lavender Spire, beautiful shade of Lilac	.15		1.00
2374 Atropurpurea . . . . . 2384 Rose Queen	.10	1000 seeds .25	.60	2591 Collection, 6 varieties	.75		
2376 Bronze . . . . . 2385 Salmon Queen	.10	1000 seeds .25	.60	2607 LATHYRUS, latifolius, red, hardy climber, 6 ft.	.10		.60
2382 Fireball . . . . . 2386 Silver Ball	.10	1000 seeds .25	.60	2608 White Pearl	.10		.75
2383 Golden Bell . . . . . 2388 Violet Queen	.10	1000 seeds .25	.60	2610 Mixed colors	.10		.50
2390 Mixed Colors	.10	1000 seeds .20	.50	2618 LAVATERA Spensdens Sunset, rose pink	.10		.50
2391 Collection of above 8 varieties, 1 pkt. each	.60			2622 LIATRIS PYCNOSTACHYA, Hardy perennial, rosy purple	.25	1000 seeds .50	1.00
2394 HELIOPHILA Leptophylla (Annual). A new annual from South Africa, growing only about 18 inches high and bears a pretty blue flower with a white eye.	.25			<b>LINARIA.</b>			
<b>HELIOTROPE.</b>				2626 Macedonica Speciosa (Perennial). It is hardy and can be used where medium height is needed in rock garden work. Height 2 feet. Golden yellow	.25	1000 seeds .50	2.50
2396 Lemoine's giant blue	.15	1000 seeds .50	1.50	2627 Maroccana "Fairy Bouquet" (Annual). The plants are not more than 8 inches high, are very compact in habit. Mixed colors	.50		
2398 " " white	.15	1000 seeds .50	1.50	2628 Maroccana Hybrida Excelsior Mixed (Annual). Has small dainty flowers resembling miniature snapdragons. It makes a nice cut flower. Height from 12 to 18 inches. Mixed colors	.25		.75
2400 " " hybrids, mixed, grand flowers	.10	1000 seeds .40	1.25	<b>LOBELIA.</b>			
2405 HEUCHERA SANGUINEA	.25			2634 Compacta, Crystal Palace Compacta, deep blue	.10	1000 seeds .20	2.00
<b>HIBISCUS.</b>				2636 " Snowball, white	.10	1000 seeds .20	2.00
2407 Giant Crimson. This variety has beautiful brilliant dark red flowers which measure about 6 inches in diameter and they are raised freely above the foliage. 5 feet high	.25		1.50	2640 " Mixed varieties, various colors	.10	1000 seeds .20	1.50
2408 Giant Yellow	.10		.75	2642 Speciosa, trailing, dark blue	.10	1000 seeds .20	1.00
<b>HOLLYHOCK.</b>				2644 Tenuior Compacta Blue. This differs from the ordinary compacta type in that the flowers which are much larger than the other varieties are produced on stems 9 or 10 inches high	.15	1000 seeds .20	1.00
The following double varieties separately . . . . .	.10	500 seeds .30	1.25	2645 Cardinalis, hardy, Scarlet Cardinal Flower	.25	1000 seeds .75	3.00
2423 Double Canary yellow 2429 Double Pink				<b>LUPINUS.</b>			
2424 Double Crimson 2432 Double Purple				2659 LUPINUS HARTWEGH GIANT MIXED. (Annual). A new improved strain of Annual Lupines. They grow from 3 to 4 feet tall and have the base branching habit, with 4 to 6 spikes long to a plant. Mixed colors	.25		1.50
2426 Double Lavender 2435 Double White				Annual Mixed	.10		.20
2427 Double Maroon				2661 Blue 2665 Purple	.10		.25
2440 Extra Choice Double Mixed	.10	500 seeds .25	1.00	2662 Lavender 2667 White	.10		.25
2441 Imported collection of 6 separate sorts	.50			2664 Pink	.10		.25
2442 Imported collection of 12 separate sorts	.75			2669 Collection of 5 varieties	.40		
2450 Henderson's Everblooming Annual double and semi-double mixed colors.				2670 New Hardy Hybrids mixed	.15		.50
Blooms the first season from spring sown seed	.15	500 seeds .30	1.25	2675 LYCHNIS chalcedonica, hardy, garden perennial	.10		.40
2455 Single Flowering, mixed colors	.10	500 seeds .20	.50	2680 Haageana hybrids, mixed colors, beautiful	.15	1000 seeds .50	1.50
2460 Allegheny, Hardy semi-double mixed colors	.10	500 seeds .20	.50	2700 MALLOU, dwarf large flowering, mixed	.10		.50
2462 Double Imperator Mixed	.25			<b>MARIGOLD. Double</b>			
2464 Triumph Double. Branching habit, all the stems being studded with prettily waned and fringed flowers. Mixed Colors	.25	500 seeds .75	3.00	2710 African, double mixed, 2 to 3 ft.	.10		.40
2468 HONESTY, mixed colors (Lunaria biennis)	.10		.60	2711 Imported Collection of African Marigolds. Six varieties	.40		
2472 HUMULUS japonicus (Japanese annual hop)	.10		.40	2715 "Guinea Gold," Semi-double, orange flushed gold	.25		1.00
2474 " " variegatus, mottled foliage	.10		.50	2721 Imported Collection of French Marigolds. Six varieties	.40		
2478 HUNNEMANNIA "Sunlite." Double flowered yellow tulip shaped flowers. Height 2 feet	.25	1000 seeds .75	3.00	2723 Scotch Prize. A selected French sort very double flowers, golden yellow striped maroon red, height 1 foot	.25		.75
2480 IMPATIENS, Holstii Hybrids, mixed	.25	1000 seeds .50		2725 French Double Mixed	.10		.50
2488 INCARVILLEA, Delavayii, beautiful garden plant	.15	1000 seeds .60	6.00	2726 French, Robt. Beist, Maroon red	.10		.50
2490 Variabilis Mixed	.25	1000 seeds .75		2727 Pride of the Garden, Canary yellow	.10		.50
<b>IPOMOEA.</b> See also Convolvulus.				2728 " " Golden orange	.10		.50
2496 Baby blue	.15		.75	2730 " " mixed colors	.10		.40
2500 Grandiflora Maxima. Moon flower white	.10		.30	2736 Single French Little Brownie, profuse, showy	.10		.40
2520 Setosa, (Brazilian Morning Glory) Purpurea varieties. (See Convolvulus)	.10		.30	2738 Australian Tree. Flowers are semi-double and double, golden yellow and brown produced on long stems, height 4 to 5 feet	.25		1.00
<b>JAPANESE Imperial Morning Glories.</b>				2750 MARVEL OF PERU, "Four o'clocks" mixed	.10		.20
2515 Ruffled and frilled, mixed colors	.10		.25				
2532 IVY KENILWORTH, hardy climber for walls, etc., 3 ft.	.10	1000 seeds .50	1.50				
2542 KOCHIA trichophylla (Belvidere) showy annual	.10		.25				
2548 KUDZU VINE (Pueraria Thunbergiana)	.10		.50				
2560 LANTANA, finest mixed	.10		.50				
<b>LARKSPUR.</b> (For perennial see Delphinium.)							
Tall branching. The following colors . . . . . each	.10		.50				
2572 Brilliant carmine 2577 Newport Pink							
2573 Dark blue 2579 White							

We furnish Florists for their own planting our RETAIL packets of Flower Seeds at 25 per cent off the retail prices. See column marked \*. (Under no circumstances do we supply our seeds to be sold again.)

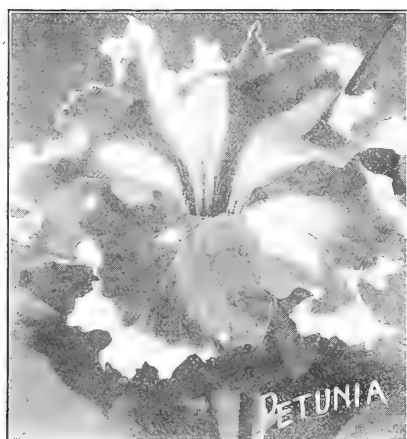

	*Retail pkt.	Trade Packet of about	Per oz.		*Retail Pkt.	Trade Packet of about	Per oz.
2765 MATRICARIA, Snowball, double white.....	.10	1000 seeds .50	1.50	3020 NEMESIA Newton's Glories, mixed colors.....	.25	1000 seeds .60	1.50
2767 " TOM THUMB. Golden yellow.....	.10	1000 seeds .50	1.50	Strumosa Suttoni. Free everblooming plants, fine for the open border and pot culture. Height, 12 to 15 inches.			
2770 MAURANDIA, Giant Flowering mixed colors. MESEMBRYANTHEMUM (Annual).	.25	1000 seeds .50	2.50	3022 Blue 3024 Pink 3026 White 3023 Orange 3025 Scarlet 3027 Yellow 3028 Mixed			
2772 Tricolor. A dwarf trailing plant fine for edg- ings and rock gardens single daisy like flow- ers, crimson, pink and white, height 6 ins. Mixed colors.....	.10	1000 seeds .25	.25	Price of any of the above.....	.15	1000 seeds .75	
2779 Criniflorum—An ideal plant for rockeries, edg- ings and crevices between paving stones, etc. Flowers are crimson, white, rose, yellow, etc. height 6 ins. Mixed colors.....	.25	1000 seeds 1.00		3030 " Triumph Hybrids, Mixed.....	.15	1000 seeds .60	1.50
MIGNONETTE.				3040 NEMOPHILA, mixed colors.....	.10	.....	.25
2782 Allen's Defiance. The best forcing Mignonette, long, full spikes.....	.10	1000 seeds .20	.40	NICOTIANA.			
2784 Bird's Mammoth, long, large spikes, well filled	.10	1000 seeds .20	.60	3045 Affinis, fragrant white, star shaped flowers.....	.10	1000 seeds .20	.40
2786 Large flowering, sweet scented.....	.10	.....	.20	3046 "Crimson Bedder," Deep crimson, height 15 inches.....	.25	1000 seeds .75	
2788 Machet Perfection, large cone-shaped heads.....	.10	1000 seeds .20	.50	3047 Crimson King.....	.10	1000 seeds .20	.50
2791 Golden Goliath.....	.25	1000 seeds .30	1.50	3050 Affinis Hybrids, mixed colors.....	.10	1000 seeds .20	.50
2792 Red Goliath.....	.10	1000 seeds .35	.60	NIGELLA. (Lone-in-a-Mist)			
2794 White Goliath.....	.10	1000 seeds .35	1.00	3056 Miss Jekyll, Blue, large flowers of light blue....	.10	.....	.25
2815 MIMOSA PUDICA (Sensitive Plant).....	.10	.....	.40	3058 " White, white variety of above.....	.10	.....	.30
2820 MIMULUS, tigrinus mixed, (Monkey Flower) ..	.10	1000 seeds .30	1.50	3060 Damascena, double mixed.....	.10	.....	.20
2822 MIMULUS MOSCHATUS (Musk Plant).....	.10	1000 seeds .50		OENOTHERA.			
2823 MIMULUS "RED EMPEROR," the gem for the the border or rockery is bright crimson scarlet in color.....	.25	.....		3068 Royal Rose, rose color.....	.10	1000 seeds .25	.75
2825 MINA, lobata, blood red changing to orange.....	.10	1000 seeds .50	2.00	3070 Annual mixed colors.....	.10	.....	.30
2832 MOMORDICA, balsamina, (Balsam Apple) climber.....	.10	.....	.50	PANSY.			
MOON FLOWER VINE, (See Ipomoea).				3100 Bedding finest mixed.....	.10	1000 seeds .20	.75
MORNING GLORIES, (See Convolvulus and Ipomoea).				3110 Bugnot's Large Stained, mixed.....	.15	1000 seeds .40	2.00
2838 MUSA ensete (Abyssinian Banana).....	.25	100 seeds 1.50		3120 Henderson's Mammoth Butterfly, mixed colors. Large flowers, beautiful colors and markings. The best sort for Florist's use.....	.25	1000 seeds .50	5.00
MYOSOTIS, or Forget-me-nots.				3150 Giant Mottled, mixed colors.....	.25	1000 seeds .40	2.00
2851 Blue Bouquet, wonderfully compact habit with unusually large flowers of a rich deep blue.....	.25	.....		3170 Giant Ruffled, mixed colors (Masterpiece)....	.25	1000 seeds .40	2.00
2852 Blue Eyes. Bright Blue.....	.25	1000 seeds .30	1.00	Swiss Giant or Roggli's Hybrids.			
2854 Palustris. Hardy blue Forget-me-not.....	.10	1000 seeds .30	1.50	These varieties were raised by a Pansy Speci- alist in Switzerland and have created a de- cided sensation in floricultural circles.			
2856 Ruth Fisher. The largest flowered variety, blue	.25	1000 seeds .75	6.00	The plants are very robust, and the very large flowers of heavy texture, are carried on strong stems well above the leaves.			
2857 Robusta grandiflora Triumph, finest blue.....	.10	1000 seeds .30	1.00	3172 Mixed Colors.....	.35	1000 seeds .50	5.00
2858 Victoria, blue.....	.10	1000 seeds .30	1.50	3173 Cardinal Shades. This is a selection of many red and crimson sorts.....	.35	1000 seeds .60	6.00
2860 " mixed colors.....	.10	1000 seeds .30	1.50	3174 Lake of Thun. This is exquisite in color, being a rich ultramarine blue, and having a darker blue blotch on the petals.....	.35	1000 seeds .60	6.00
NASTURTium				3175 Rheingold. The most intense yellow Pansy evolved so far. The three lower petals carry a brown blotch.....	.35	1000 seeds .60	6.00
DWARF ORNAMENTAL LEAVED.				3176 Aurora. Crimson purple, with a defined white margin.....	.10	1000 seeds .30	1.25
2902 Ivy Leaved Dwarf or Bedding Mixed Colors, green ivy-like foliage; flowers of various colors	.10	.20	.50	3178 Bridesmaid. White shaded rose beautifully blotched.....	.10	1000 seeds .30	1.25
2906 Variegated Leaved Dwarf or Bedding Mixed Colors, foliage variegated; flowers various colors.....	.10	.20	.50	3182 Canary Bird. Pure spotless yellow.....	.10	1000 seeds .30	1.25
TALL or CLIMBING GIANT FLOWERING.				3186 Indigo-Blue. Blotched back.....	.10	1000 seeds .30	1.25
2942 California, crimson.....	.10	.15	.40	3192 King of the Blacks. Lustrous jet-black.....	.10	1000 seeds .30	1.25
2943 Jupiter, golden yellow.....	.10	.15	.40	3196 Lord Beaconsfield. Lavender, heliotrope and purple.....	.10	1000 seeds .30	1.25
2944 Moonlight, creamy-white.....	.10	.15	.40	3207 Meteor. Rich, reddish-brown or mahogany— a beautiful shade.....	.10	1000 seeds .30	1.25
2945 Red Spur, mixed colors, all having red spurs ..	.10	.15	.40	3214 Peacock. (Gloriosa). Garnet, cream and blue.	.10	1000 seeds .30	1.25
2946 Ruby Rose, ruby red shading light and dark ..	.10	.15	.40	3216 President Carnot. White with large violet blotches.....	.10	1000 seeds .30	1.25
2947 Salmon Queen, glowing salmon.....	.10	.15	.40	3217 Prince Charming. Rosy red, veined purplish lilac, a charming sort.....	.10	1000 seeds .30	1.25
2948 Sunlight, bright yellow.....	.10	.15	.40	3218 Purple. (Atropurpurea). Velvety royal-purple	.10	1000 seeds .30	1.25
2949 Twilight, orange-rose, splashed scarlet.....	.10	.15	.40	3222 Snow Queen. Spotless snow-white.....	.10	1000 seeds .30	1.25
2950 Mixed Giant Flowering.....	.10	.10	.30	3226 Striped. White, blue, violet and chocolate ..	.10	1000 seeds .30	1.25
2951 Collection of above 8 Tall Giant Varieties.....	.60	.....		3227 Victoria. A distinct clear oxblood red ..	.10	1000 seeds .30	1.25
2960 Ivy Leaved Tall or Climbing Mixed Colors, green ivy-like foliage; flowers of various colors	.10	.20	.50	3234 White Treasure. White with three violet blotches.....	.10	1000 seeds .30	1.25
2970 Variegated Leaved Tall or Climbing Mixed Colors, foliage mottled; flowers various colors	.10	.20	.50	3238 Yellow. Golden yellow with mahogany eye ..	.10	1000 seeds .30	1.25
TOM THUMB or DWARF GIANT FLOWERING NASTURTium.				3240 Giant Trimardeau, Mixed Colors.....	.10	1000 seeds .25	1.00
2993 Golden Gate, golden orange.....	.10	.15	.40	3241 Henderson's Collection of 12 Giant Pansies ..	1.00	.....	
2994 Gorgeous, salmony apricot.....	.10	.15	.40	World Record, Hardy, Early-Flowering.			
2995 Kaledoscope, yellow and red.....	.10	.15	.40	3252 Celestial Queen. Bright sky-blue, tinted laven- der, small yellow eye.....	.15	1000 seeds .30	1.50
2996 King of Reds, crimson and scarlet.....	.10	.15	.40	3254 Ice King. Silver white with deep blue blotch on lower petals.....	.15	1000 seeds .30	1.50
2997 Mariposa, lemon blotched red.....	.10	.15	.40				
2998 Rainbow, canary, splashed red.....	.10	.15	.40				
3000 Mixed Giant Flowering.....	.10	.10	.30				
3001 Collection of above 6, Giant Tom Thumb Vars.	.50	.....					
3010 TRAILING TOM POUCE, mixed colors.....	.10	.20	.60				
3012 TRAILING NEW DOUBLE Sweet Scented (GOLDEN GLEAM).....	.15	.30	.85				

We furnish Florists for their own planting our RETAIL packets of Flower Seeds at 25 per cent off the retail prices. See column marked \*. (Under no circumstances do we supply our seeds to be sold again.)





	*Retail Pkt.	Trade Packet of about	Per oz.
<b>PANSY. World Record Continued</b>			
3256 March Beauty. Rich velvety violet-purple, with yellow eye.	.15	1000 seeds .30	1.50
3258 Winter Sun. Golden-yellow with maroon blotch on lower petals.	.15	1000 seeds .30	1.50
3260 Mixed Colors.	.15	1000 seeds .25	1.25
3261 Collection, World Record Pansies. One pkt. each of above 4 varieties.	.50		
<b>PENTSTEMON.</b>			
3283 "Excelsior". Mixed colors.	.25	1000 seeds .50	2.50
3285 Sensation, mixed, flowers first season from seed	.15	1000 seeds .50	2.00
<b>PETUNIA.</b>			
3303 Nana Compacta Pink Gem. It forms a neat compact plant five to six inches high, literally smothered with deep pink blooms.	.25	1000 seeds .75	
3304 Single, compacta Norma blue centered white.	.10	1000 seeds .40	2.00
3306 " " Pink Mound (Rosea brilliant)	.10	1000 seeds .40	1.50
3307 " " Rose of Heaven, color brilliant	.10	1000 seeds .40	2.00
3308 " " Snowball, white	.10	1000 seeds .40	1.50
3310 " " Mixed colors	.10	1000 seeds .25	1.50
<b>Single Balcony Petunias.</b>			
3311 Star of California (Annual). Velvety violet with a touch of crimson, starred with pure white blotches.	.25	1000 seeds .75	
3312 Blue (Karlsruher).	.15	1000 seeds .50	4.00
3313 Crimson 3315 White.	.15	1000 seeds .40	3.00
3314 Rose 3316 Mixed.	.15	1000 seeds .40	3.00
3320 <b>DOUBLE GIANT MIXED COLORS,</b> extra fine.	.50	1000 seeds 1.50	
<b>Double Self Seeding.</b>			
3326 The Bride. Fine delicate rose.	1.00		
3328 Red Riding Hood. Bright blood red.	1.00		
3330 Mixed Colors.	.50	1000 seeds 3.00	
3331 Petunia All Double Tall Giant Fringed "Triumphant."			
We offer seeds direct from the producer which he claims not only grow 100% double flowering plants, but which also produce flowers of immense size. These flowers show a wonderful assortment of beautiful colors, such as carmine, brilliant rose, velvety purple violet, purple, white, creamy yellow, variegated etc., Mixed Colors.			
3332 Single Giant Aurora, rose pink, white throat.	.25	1000 seeds .75	
3334 " " Fimbriata alba, white.	.25	1000 seeds .75	
3335 " " Elk's Pride, color Elk's Purple.	.25	1000 seeds .75	
3336 " " Empress, lavender netted violet.	.25	1000 seeds .75	
3338 " " Kermesina, velvety dark crimson.	.25	1000 seeds .75	
3342 " " Miranda, brilliant rosy red.	.25	1000 seeds .75	
3344 " " Quadricolor, rose and red, netted carmine, yellow throat.	.25	1000 seeds .75	
3345 Queen of the Market, carmine red, shaded scarlet.	.25	1000 seeds .75	
3346 " " Royal Purple.	.25	1000 seeds .75	
3348 " " The Queen, pink and white, yellow throat.	.25	1000 seeds .75	
3352 " " Titania, violet edged white.	.25	1000 seeds .75	
3360 " " Fringed Mixed Colors.	.25	1000 seeds .60	30.00
3362 "Setting Sun" beautifully fringed rose-pink blossoms, height 1 foot.	.25		
3363 "White Cloud" pure white blossoms, height 1 foot.	.25		
3364 "Gottfried Michaels" amaranthe red with dark throat, height 1 foot.	.25		
<b>CALIFORNIA GIANT, New Dwarf.</b>			
3365 The best strain for pot culture. We have checked this type against many in our experimental grounds this season with the largest and best formed flowers of any dwarf Petunia on the market today. Mixed colors	.50	1000 seeds 1.00	
3366 Petunia Erfurt Dwarf "Lace-Veil", pure white.	.35		
3370 Single, fine mixed colors (striped and blotched).	.10	1000 seeds .25	1.00
3375 <b>PETUNIA "FLUFFY RUFFLES" A Modern Giant Fringed Variety.</b>			
These beautiful varieties bear large flowers three to four inches in diameter embracing many beautiful colors, crimson, pink, laven-			

	*Retail Pkt.	Trade Packet of about	Per oz.
<b>PETUNIA Continued</b>			
der, white, mottled, etc. The flowers are beautifully ruffled, fringed and fringed.			
Mixed colors.	.25	1000 seeds .60	30.00
<b>PHLOX DRUMMONDII, Grandiflora.</b>			
The following separate colors..... each	.10	1000 seeds .30	1.00
3382 Alba. White			
3383 Brilliant Rose			
3384 Chamois-rose			
3390 Mixed Colors.	.10	1000 seeds .25	.75
3391 "Brilliant" Collection, one packet each of the above 6 varieties.	.50		
3400 Jubilee mixed colors, half dwarf, very profuse.	.10	1000 seeds .30	1.50
3405 Nana Compacta Fireball, dwarf, scarlet.	.10	1000 seeds .40	2.00
3406 " " Snowball, dwarf, white.	.10	1000 seeds .40	2.00
<b>Decussata, Perennial</b>			
3410 Large-flowering Hybrids, Mixed Colors.	.15	1000 seeds .75	2.00
3415 <b>PHYSALIS FRANCHETI (Chinese Lantern Plant)</b>	.15	1000 seeds .25	.75
3418 <b>PHYSTEGIA VIRGINICA. Hardy perennial, violet colored flowers.</b>	.10		1.00
<b>PINKS. (See Dianthus.)</b>			
<b>PLATYCODON.</b>			
3420 Grandiflora mixed colors.	.10	1000 seeds .35	1.00
3425 Nana compacta, mixed, (Mariet).	.10	1000 seeds .50	2.00
3430 <b>POLYANTHUS, mixed colors (Primula elatior).</b>	.15	1000 seeds .50	2.00
<b>POPPY, Double Annual Varieties.</b>			
3440 Double Carnation-flowered, mixed colors, 2 ft.	.10		.20
3445 Double Featherball, mixed, 15 in. high, large double flowers.	.10		.40
3455 Giant Double, "Brilliant Mixture," immense flowers.	.10		.20
3456 American Flag. White striped.	.10		.30
3457 El Dorado. Yellow.	.10		.30
3458 Firebrand. Scarlet.	.10		.30
3459 Lady in White.	.10		.30
3462 Lavender Beauty.	.10		.30
3463 Rosy Morn.	.10		.30
3460 Double Peony-flowered, mixed colors, 2 ft.	.10		.20
3461 Collection Gorgeous Poppies, one packet each of above 6 separate varieties.	.50		
3464 American Legion.	.10		.50
3465 Poppy English Scarlet Field.	.10		.25
<b>POPPY. Hardy.</b>			
3471 Iceland Sunbeam Mixed.	.25	1000 seeds .40	1.50
Iceland or Nudicaule			
3472 " " scarlet.	.10	1000 seeds .30	1.00
3474 " " white.	.10	1000 seeds .30	1.00
3476 " " yellow.	.10	1000 seeds .30	1.00
3480 " " mixed, fine for cutting.	.10	1000 seeds .25	1.00
3481 Fakenham Hybrids, mixed colors.	.25		
3482 Giant Oriental, Beauty of Livermere, crimson with blotch.	.15	1000 seeds .50	2.00
3483 " " Colosseum, deep scarlet flowers 8 in. across.	.15	1000 seeds .50	2.00
3484 " " "The Feltham." Mixed colors	.25		
3485 " " Princess Victoria Louise, salmon scarlet.	.15	1000 seeds .50	2.00
3487 Giant Oriental, Rembrandt, orange scarlet.	.15	1000 seeds .50	2.00
3489 " " Salmon Queen, salmon.	.15	1000 seeds .50	2.00
3490 " " Hybrids, mixed colors.	.10	1000 seeds .35	1.50
<b>HENDERSON'S Extra Select SHIRLEY POPPY</b>			
3491 Crimson King. Crimson, white edge.	.10		.35
3491 Crimson King. Crimson, white edge.	.10		.30
3492 Gaiety. White, pink edge.			
3493 Orange King. Bright orange red.			
3494 Rosy Morn. Lively rose-pink.			
3495 Rosy Scarlet. Scarlet with white base.			
3496 Salmon Gem. Various salmon shades.			
3497 Slate Blue. Greyish blue shades.			
3498 Snow White. Beautiful pure white.			
Price of any of the above.	.10		.35
3470 Shirley, "Majestic" large flowering mixed.	.10		.30
3499 Collection one packet each of above eight varieties.	.60		
<b>PORTULACA.</b>			
3500 Double mixed, extra from cuttings.	.10	1000 seeds .30	2.00
3501 Imported collection of 8 double varieties.	.75		

We furnish Florists for their own planting our RETAIL packets of Flower Seeds at 25 per cent off the retail prices. See column marked \*. (Under no circumstances do we supply our seeds to be sold again.)

	*Retail pkt.	Trade Packet of about	Per oz.		*Retail pkt.	Trade Packet of about	Per oz.
<b>PORTULACA Continued</b>							
3505 Parana, immense single ruby-red flowers.....	.10	1000 seeds .25	1.00	<b>SUNFLOWERS Continued</b>			
3510 Single mixed, trailing garden annual.....	.10		.50	3783 Henderson's "Red and Gold".....	.10		.30
<b>POTENTILLA ROXANA (Perennial)</b>				3785 "Red "Semi-double and Collar- ette" vars.....	.10		.40
3514 Salmon pink.....	.25	1000 seeds .50		3787 Single, Silver-leaved silver foliage.....	.10		.20
<b>PRIMULA or PRIMROSES.</b>				SINGLE "CUT AND COME AGAIN." 3794 Cucumerifolius Mars, large golden, dark eye.....	.10		.25
1480 Auricula, mixed.....	.25	1000 seeds .75	5.00	3795 "Sirius, lemon, dark center.....	.10		.25
2030 Veris (Cowslip).....	.15	1000 seeds .50	3.00	3798 "White Star, white with black eye mixed, dwarf, bushy plants.....	.10		.25
3430 Eliator mixed, (Polyanthus).....	.15	1000 seeds .50	2.00	3800 ".....	.10		.25
3520 Chinese Double Flowering Giant, mixed colors.....	.50	100 seeds .75		<b>DOUBLE VARIETIES</b>			
3540 Chinese Single Giant Fringed, mixed colors.....	.25	250 seeds 1.00		3806 Double Chrysanthemum Flowered.....	.10		.25
3525 Obconica, gigantea hybrids, mixed, flowers are large as those of Chinese Primroses.....	.25	1000 seeds 1.00		3808 "Globes of Gold (Dwarf multiflora fl. pl.) DOUBLE "CUT AND COME AGAIN." (Helianthus cucumerifolius fl. pl. varieties.).....	.10		.25
3526 Glory of Aalsmeer. (Obconica Grandiflora.) Deepshade of bright rose color.....	.50	1000 seeds 2.00		3816 Double Cucumerifolius, golden yellow.....	.10		.50
3530 Stellata Gigantea, mixed.....	.25	250 seeds 1.00		3818 " sulphur white.....	.10		.50
3542 Acaulis coerulea, new Hardy Blue Primrose.....	.25	1000 seeds 1.00		3820 " mixed colors.....	.10		.40
3545 Japonica Hybrids Mixed.....	.25	1000 seeds 1.00		<b>SUMMER CYPRESS. See Kochia.</b>			
<b>PYRETHRUM.</b>				4440 SWEET ROCKET, mixed, fragrant, purple and white.....	.10		.25
3552 Aureum (Golden Feather) for edgings.....	.10		.40	<b>SWEET WILLIAM.</b>			
3555 Double large flowering, mixed, beautiful flowers single large flowering, mixed.....	.25	1000 seeds .60	5.00	4450 Annual mixed colors.....	.10		.50
3560 ".....	.15	1000 seeds .35	1.50	4454 Diadem, crimson, white eye.....	.15		.50
<b>RHODANTHE everlasting or straw flower</b>				4455 Double Perfection, large flowering, mixed.....	.15		.50
3563 Rose.....	.10		.50	4457 Harlequin, single flowers of various colors on one plant.....	.15		.60
3565 White.....	.10		.50	4459 Pink Beauty, large single pure pink.....	.15		.60
<b>RICINUS.</b>				4461 Purple Beauty. Deep purple.....	.25		.60
3571 Crimson Spire, Bronze foliage, crimson seed pods.....	.10		.20	4462 Scarlet Beauty, large single deep scarlet.....	.15		.60
3572 Borboniensis, immense foliage.....	.10		.15	4470 Perfection single large flowering, mixed.....	.10		.30
3573 Cambogiensis, maroon foliage, black stems.....	.10		.15	4473 TAGETES Signata Pumila (Annual). A dwarf Marigold growing 6 to 8 inches tall, covered with golden yellow flowers. Splendid for rock gardens.....	.10		.75
3574 Panormitanus, large dark foliage.....	.10		.15	4475 THUNBERGIA alata, mixed colors, annual climber.....	.10	500 seeds .25	.75
3580 Mixed varieties.....	\$1.00 lb			4476 TITHONIA SPECIOSA (Annual). Rich single orange-scarlet flowers of a very telling color. Suc- ceeds well as an annual if seed is sown in Feb- ruary or March, so as to have plants for plant- ing out in May. Height 6 feet.....	.25		1.50
3585 Zanzibariensis, mixed, immense leaves \$1.50 lb.....	.10		.15	<b>TRIFOLIUM. Red Hot Poker Plant.</b>			
3592 RUDEBECKIA Kelvedon Star (Annual). Gold- en yellow and brown flowers. Height 3 feet.....	.25			4480 New Hybrids. Mixed colors.....	.25	1000 seeds .50	2.00
<b>SALPIGLOSSIS. EMPEROR.</b>				4482 Uvaria Grandiflora. (Red-Hot Poker Plant).....	.15	1000 seeds .35	1.00
The following separate colors..... each	.10	1000 seeds .40	1.25	4483 VENIDIUM Fastuosum (Annual). The plants grow about two feet high and bear golden yellow sunflower-like blooms with black centers.....	.25	1000 seeds 1.00	
3602 Light Blue.....				4484 VERBASCUM Plicatum (Perennial). A useful hardy perennial plant for grouping at the back of herbaceous borders; the long ribbed leaves are covered with silvery down, and the golden yellow flowers are borne in pyramidal spikes above.....	.25		
3603 Bright Crimson.....	3606 Lilac.			4478 URSINIA Onethoides (Annual). The plants grow about one foot high, and carrying on long wire-like stems; numerous orange colored daisy- like flowers with brown centers.....	.25	1000 seeds .75	3.00
3604 Golden-Yellow.....	3607 Pink			<b>VERBENA</b>			
3610 Mixed Colors.....	3608 Purple-violet			4485 Lemon Verbena, Aloysia Citriodora.....	.10	1000 seeds .50	2.50
3611 Collection of above 6 separate varieties.....				4487 COLOSSEA, Rose shades.....	.25	1000 seeds .50	2.00
<b>SALVIA. (American Growth.)</b>				4488 ETNA. Large trusses of intense crimson scarlet with a small creamy yellow eye.....	.25	1000 seeds .40	1.50
3622 Splendens compacta erecta "Bonfire" compact.....	.10	1000 seeds .40	2.00	4489 ROYALE (Annual). The color is a rich deep royal blue with a large creamy yellow eye.....	.25	1000 seeds .50	2.00
3623 " Harbinger, dwarf, compact 13 in.....	.35	1000 seeds .60	3.50	4490 BEAUTY OF OXFORD HYBRIDS. The color shades from clear rose-pink to rose-red, making this the brightest Rose Verbena ever produced from seed.....	.25	1000 seeds .75	3.00
3624 " grandiflora, "Scarlet Dragon".....	.15	1000 seeds .50	3.00	4491 LAVENDER GLORY. A glorious true lavender, with a cream white eye.....	.25	1000 seeds .75	3.00
3626 " Scarlet Sage, grand bedder.....	.10	1000 seeds .35	1.50	4512 FIREBALL. A dwarf compact Verbena about 6 inches high, literally covered with bright scarlet blooms, excellent for borders, beds, or pot plants, and comes absolutely true from seed.....	.25	1000 seeds .75	3.00
3628 Tom Thumb Zurich, 15 to 18 in. high.....	.15	1000 seeds .50	3.00	4514 "SPECTRUM RED." This magnificent Verbena is an intense Bright Red, brighter than any other Verbena yet introduced, having absolutely no eye.....	.25	1000 seeds 1.50	6.00
3631 Farinacea, Blue.....	.15	1000 seeds .50	3.00	4492 Mammoth Auricula-eyed, Mixed.....	.10	1000 seeds .40	1.50
3636 SAXIFRAGA. Mixed.....	.25			The following separate colors each.....	.10	1000 seeds .40	1.50
<b>SCABIOSA.</b>				4496 Mammoth Pink. 4504 Mammoth Striped. 4498 Mammoth Purple. 4506 Mammoth White. 4502 Mammoth Scarlet. 4508 Mammoth Yellow. 4510 Mammoth Mixed.....	.10	1000 seeds .30	1.25
Annual Varieties				4511 Collection Mammoth Verbena, 6 varieties.....	.50		
The following separate colors..... each	.10		.50	4516 VERONICA SPICATA. Hardy perennial, bright blue.....	.10	1000 seeds .40	1.50
3642 Azure Fairy.....	3646 Golden Yellow.			<b>VINCA.</b>			
3643 Cerise.....	3647 Royal Purple.			4522 Rosea, bright rose.....	.10	1000 seeds .25	1.00
3645 Loveliness.....	3648 Snowball.			4524 Rosea alba, white, rose eye.....	.10	1000 seeds .25	1.00
3650 Maxima Plena. Mixed.....			.40	4530 Mixed colors.....	.10	1000 seeds .20	.75
3651 Collection of above 6 separate colors.....			.50	<b>VIOLA.</b>			
<b>SCABIOSA GRANDIFLORA FL. PL. "Cattleya."</b>				4531 Odorata "The Czar".....	.25	1000 seeds .40	1.50
3644 The color is a rich rosy lilac of the beautiful or- chid tone and a new shade of Scabiosa. The flowers are large and attractive.....	.25			4532 " "Zariza".....	.25	1000 seeds .75	3.00
<b>SCABIOSA, Hardy varieties.</b>				4534 " Jersey or Blue Gem.....	.25	1000 seeds 1.00	12.00
3656 Caucasica Alba, pure white.....	.25	500 seeds .50	2.50	4535 Large flowering mixed, "Pansy-violets".....	.15	1000 seeds .40	1.50
3657 " Perfecta, semi-double, blue.....	.15	500 seeds .50	2.50	<b>WALLFLOWER.</b>			
3658 Japonica, hardy perennial, mauve blue.....	.10	500 seeds .25	.50	4541 Double Annual Brown. 4542 Canary Yellow.....	.25	1000 seeds .75	3.00
<b>SCHIZANTHUS.</b>				4544 " Golden Yellow.....	.25	1000 seeds .75	3.00
3670 Dr. Badger's Giant Flowering Hybrids, mixed.....	.25	1000 seeds .35	1.00	4546 " Mixed.....	.25	1000 seeds .60	2.50
3675 Wisetoniensis, fine florists' pot plant.....	.10	1000 seeds .25	.75	4550 Perennial Large Flowering Double, mixed.....	.15	1000 seeds .40	2.00
3676 SEDUM ACRE (Stonecrop) Yellow.....	.25	1000 seeds .60		4551 Large Flowering Double Imported collection of 6 colors.....	.50		
<b>SHASTA DAISY (See Chrysanthemum).</b>				<b>EXTRA EARLY OR ANNUAL.</b>			
3677 SIDALCEA STARK'S HYBRIDS (Greek Mal- low) Mixed Colors.....	.25	1000 seeds .75	3.00	4556 Blood red, red, orange shaded blood red.....	.10	1000 seeds .20	.50
3680 SILENE COMPACTA, Double Mixed.....	.10		.40	4560 Mixed colors.....	.10	1000 seeds .20	.50
3685 SMILAX, largely used for festooning, etc. \$5.00 lb. STATICE (Sea Lavender) Annual. Charming when dried for winter bouquets.....	.10		.50	4561 Single Perennial Golden Mascot.....	.25	1000 seeds .40	.75
3692 Sinuata Atrocoerulea, dark blue.....	.10		.30	4562 " " Fire King.....	.25	1000 seeds .50	1.00
3693 Bonduelli, yellow.....	.10		.30	4563 " " Ruby Gem 4564 Vulcan.....	.25	1000 seeds .40	.75
3694 Sinuata Carminea, bright red.....	.10		.30				
3696 Sinuata Pride of the Chamois, Chamois rose.....	.10		.30				
3698 Sinuata Rosea, brilliant rose.....	.10		.30				
<b>3700 STEVIA SERRATA. White, fine for cutting.</b>	.10		1.50				
<b>STOCKS GIANT NICE or "BEAUTY"</b>							
3703 Beauty of Nice, flesh pink.....	.15	1000 seeds .40	2.50				
3704 Crimson King, velvety crimson.....	.15	1000 seeds .40	2.50				
3706 Light Violet.....	.15	1000 seeds .40	2.50				
3707 Madame Rivoire, white.....	.15	1000 seeds .40	2.50				
3708 Queen Alexandra, rosy lavender.....	.15	1000 seeds .40	2.50				
3709 Rose of Nice, carmine rose.....	.15	1000 seeds .40	2.50				
3720 Mixed colors.....	.10	1000 seeds .35	2.00				
3721 Collection of Beauty Stocks, six Varieties.....	.75						
<b>STOCKS, 10 weeks,</b>							
Henderson's Colossal, double, 10 weeks, viz.,							
3732 " Blue Bells, dark blue.....	.15	1000 seeds .40	2.50				
3733 " El Dorado, sulphur yellow.....	.15	1000 seeds .40	2.50				
3734 " Grand Rouge, fiery crimson.....	.15	1000 seeds .40	2.50				
3736 " Mont Blanc, pure white.....	.15	1000 seeds .40	2.50				
3737 " Rosy Morn, rosy flesh.....	.15	1000 seeds .40	2.50				
3740 " Mixed colors.....	.15	1000 seeds .35	2.00				
3741 Collection of above 5 varieties.....	.60						
3745 Cut and Come Again, Princess Alice, white.....	.10	1000 seeds .50	3.00				
3750 Large flowering, double, mixed colors.....	.10	1000 seeds .30	1.50				
3762 STOKESIA. Cyanea Blue, hardy, Corn Flower	.10		1.00				
<b>SUNFLOWERS.</b>							
3777 Single Giant Russian, grown for seeds.....	.10		.10				
3779 New Red "Lilliput" Hybrids.....	.10		.40				
3781 Maroon Prince.....	.15		.75				

We furnish Florists for their own planting our RETAIL packets of Flower Seeds at 25 per cent off the retail prices. See column marked \*.

(Under no circumstances do we supply our seeds to be sold again.)

	*Retail	Trade Packet	Per		*Retail	Trade Packet	Per
	pkt.	of about	oz.		pkt.	of about	oz.
WALLFLOWER Extra Early or Annual <i>Continued</i>				ZINNIA. Lilliput <i>Continued</i>			
4565 Perennial Large Flowering Single, mixed colors	.10		.25	4644 Salmon Gem	.10		.75
4567 WISTARIA Sinensis, hardy climber, blue flowers	.10		.50	4645 Mixed	.10		.60
ZINNIA.				4652 PICOTEE, double mixed	.10		.75
Improved Dwarf Large Flowering				4656 Giant Double Quilled. "Achievement."	.10		.60
The following separate colors each	.10		.50	Mixed colors	.10		.60
4582 Crimson. 4592 Salmon-Rose.				4660 SCABIOUS FLOWERED (Annual). The outer			
4586 Orange. 4594 White.				rows are short and tubular, giving the flower			
4588 Purple. 4598 Yellow.				the appearance of a Scabiosa	.25		3.00
4600 Mixed Colors	.10		.40	Giant Double Dahlia-Flowered Zinnia.			
4601 Collection of above 6 varieties	.40			4662 Buttercup. Deep creamy yellow	.15		1.00
NEW GIANT (Elegans Robusta Plennissima).				4664 Dream. Soft lavender	.15		1.00
The following separate colors each	.10		.75	4666 Exquisite. Light rose	.15		1.00
4612 Crimson. 4616 Purple.				4669 Meteor. A rich glowing red	.15		1.00
4614 Golden-yellow. 4618 Scarlet.				4672 Oriole. Deep orange, crimson and gold	.15		1.00
4615 Pink Shades. 4622 Sulphur-Yellow.				4674 Polar Bear. Pure white	.15		1.00
4626 White.				4676 Purple Prince	.15		1.00
4630 Mixed Colors	.10		.60	4678 Scarlet Flame	.15		1.00
4631 Collection of 7 varieties	.50			4680 All colors mixed	.15		.75
4640 Henderson's Zebra, mixed, striped flowers	.10		.50	4681 Collection—1 packet of each of the above eight	1.00		
LILLIPUT.				varieties			
4642 Crimson Gem	.10		.75				
4643 Golden Gem	.10		.75				

## Giant Spencer Sweet Peas Standard Orchid-Flowered Varieties and Novelties

Price of Named Sorts mentioned below, 10c. per packet; 20c. per oz.; 50c. per 1/4 lb.; \$1.75 per lb.

- 4007 America. Striped and flaked brilliant carmine over white; very large.
- 4016 Ascot. Large frilled self pink flowers.
- 4021 Avalanche. Very large pure white.
- 4031 Blue Bell. A beautiful shade of blue.
- 4048 Bonfire. A grand large waved flower of fine substance; color soft pink with white wings.
- 4054 Celebrity. The most vigorous growing orange colored variety.
- 4055 Chieftain. Beautiful deep mauve.
- 4057 Charm. Rich orange red cerise.
- 4063 Corona. Carmine rose on white ground.
- 4072 Crimson King. Large rich deep crimson waved flowers of fine form.
- 4077 Debutante. Soft salmon shaded coral.
- 4089 Eosine. Pink with a soft flushing of salmon.
- 4104 Fortune. A rich dark blue, the wings are real blue, bright and solid; standards of great size, beautifully waved, are real rich violet.
- 4105 Gold Crest. One of the brightest varieties, orange, tinted salmon.
- 4109 Grenadier. Large waved flowers of deep cerise.
- 4111 Gleneagles. Immense pale lavender blue.
- 4145 Honour. The finest deep crimson variety.
- 4148 Huntsman. A rich dazzling scarlet.
- 4188 Leviathan. Deep rich maroon.
- 4201 Magnet. A fine flower in size and form, salmon pink on a deep cream ground.
- 4219 Mary Pickford. A beautiful light pink, with just the faintest suffusion of salmon. The perfectly formed flowers that are invariably grouped in fours on the long stems are large and decidedly waved.
- 4232 Mrs. A. Searles. An ideal flower for all purposes, rich pink, merging into a soft red or golden orange.

- 4234 Mrs. Cuthbertson. Rose pink with white wings.
  - 4245 Olympia. Deep rich purple of exquisite form; large flower.
  - 4247 Orange Picture. Sunproof orange.
  - 4249 Pinkie. Flowers of largest size rose pink.
  - 4250 Powerscourt. Flowers of an immense size, color pure lavender.
  - 4259 Reflection. Beautiful clear blue.
  - 4273 Royal Pink. A strong grower, pink ground shaded shrimp pink veined deep rose.
  - 4282 Senator Spencer. A large and fine striped; seal-brown and claret flakes on white.
  - 4284 Sultan. Large glossy black maroon.
  - 4285 Sybil Henshaw. Deep crimson, well frilled, sunproof.
  - 4286 Sunset. The general effect of this flower is that of the ruddy glow of the setting sun. A beautiful combination of rose, amber and gold.
  - 4287 Tangerine. Brilliant orange or tangerine colored flowers. The large flowers and long stems make this one of the most effective Sweet Peas grown.
  - 4289 Valentine. A new variety with large flowers of a most pleasing shade of light pink.
  - 4295 Warrior. Handsome large waved flowers of a deep maroon.
  - 4296 Welcome. Bright dazzling scarlet.
  - 4298 What Joy. Primrose yellow shading to cream.
- 4300 Henderson's Mixed Giant Spencer Sweet Peas. An unsurpassable mixture. Composed exclusively of Giant Waved Spencer varieties, blended in proper proportions of bright colors, selfs and art tints, also including several new hybrids of exquisite colors and shades. Per pkt. (75 to 100 seeds), 10c.; per oz. (400 to 500 seeds), 15c.; per 1/4 lb., 40c.; per lb., \$1.25.

## HENDERSON'S NEW GIANT Early Flowering SPENCER SWEET PEAS

Bloom 4 Weeks Earlier Than the late Spencers, Under Congenial Conditions Producing Profusely Immense Waved Flowers, "Fours" Predominating, on Long Stems

The plants of this new race are of strong constitution, vigorous growth and bloom continuously for about four months if grown under congenial conditions. Grown in the open ground they begin flowering in about 106 days from seed sowing or fully four weeks sooner than late flowering Sweet Peas sown at the same time. It

is predicted by Sweet Pea authorities that this race will supplant all other early and late flowering Sweet Peas for winter flowering under glass, and also for open ground culture in our Southern States—sown preferably in fall or winter.

### VARIETIES OF NEW GIANT EARLY FLOWERING SPENCER SWEET PEAS

Price of any mentioned below, (except where noted) 15c. per pkt.; 35c. per oz.; \$1.00 per 1/4 lb.; \$3.50 per lb.

- 4305 Early Alameda. The color is deep rose pink approaching the cerise, overlaid with glowing salmon cerise pink.
- 4307 Early American Beauty. Crimson rose on white ground.
- 4309 Early Apollo. Fine salmon cerise.
- 4312 Early Aviator. Dazzling crimson-scarlet.
- 4314 Early Bright Light. A flaming self scarlet. It is absolutely sunproof and in fact the brighter the sun, the brighter the color.
- 4315 Early Eleanor Blue. Bright blue with silversheen. Per pkt. 25c.; Per oz. \$1.50
- 4316 Early Exposition Pink. Rich pink. Per pkt. 25c.; Per oz. 2.00
- 4318 Early Fandango. Duplex flowering, color bright rose.
- 4320 Early Fortyniner. True bright orange.
- 4321 Early Fragrance. Clear lavender. Per pkt. 15c.; Per oz. .75
- 4322 Early Glitters. An attractive orange scarlet.
- 4323 Early Gloria. Sparkling salmon rose. Per pkt. 15c.; Per oz. .75
- 4325 Early Greeting. Pure lavender.

- 4339 Early Hope. Pure white. Per pkt. 15c.; Per oz. .60
- 4340 Early Lavanda. Uniform clear lavender. Per pkt. 25c.; Per oz. 2.00
- 4341 Early Marine. This is the clearest of all blues. Both standard and wings carry this truest blue evenly throughout the entire flower.
- 4342 Early Miss Annie Laurie. Pure rose pink. Per pkt. 15c.; Per oz. .75
- 4344 Mrs. Kerr. Bright salmon.
- 4351 Early Oriental. The color is clear, deepest cream. The flowers are well waved and most of the flowers have duplex standards.
- 4353 Early Pal. Beautiful rich rose-crimson.
- 4356 Early Pride. Pure cerise.
- 4386 Early Vogue. The finest lavender variety.
- 4400 Early Flowering Spencer, Mixed. This exquisite strain contains the delightful, characteristic sweet pea colors in infinite variety. The flowers are identical in size and beauty to the named sorts. 10c. per pkt.; 30c. per oz.; 90c. per 1/4 lb.; \$3.00 per lb.

We furnish Florists for their own planting our RETAIL packets of Flower Seeds at 25 per cent off the retail prices.

(Under no circumstances do we supply our seeds to be sold again.)

# HENDERSON'S "UP-TO-DATE" VARIETIES OF NAMED GLADIOLUS

This list of named Gladiolus comprises our choice in the fields after studying and comparing the merits of hundreds of varieties, consideration being given to healthy growth, size, form, coloring and substance of flowers, properly spaced and faced on strong, straight, upright spikes, etc. We therefore believe that this selection is unsurpassable.

<i>If by Parcel Post, add postage at zone rates (average weight 1½ lb. per doz.; 10 lbs. per 100).</i>	PRICES		<i>If by Parcel Post, add postage at zone rates (average weight 1½ lb. per doz., 10 lbs. per 100).</i>	PRICES	
	Doz.	100		Doz.	100
<b>Affame.</b> Begonia rose with orange flame near edge.....	.70	5.50	<b>Picardy.</b> Soft apricot pink, silver sheen.....	2.00	15.00
<b>Albatross.</b> Pure white.....	1.50	12.00	<b>Pride of Wanaka.</b> Lavender rose.....	.70	5.50
<b>Betty Nuthall.</b> A new variety popular wherever shown, the color is coral pink with light orange throat markings, several flowers are open at a time on strong spikes with heavy foliage.....	.70	5.50	<b>Rose Ash.</b> Beautiful large flowers of old rose shading to ashes of roses on outer edges, lower petals light yellow, spotted ruby.....	.60	4.50
<b>Berty Snow.</b> Large flowers of a beautiful soft lavender, of good substance on strong spikes.....	.70	5.50	<b>Salback Pink.</b> Large geranium pink.....	1.50	12.00
<b>Byron L. Smith.</b> A beautiful variety having lavender pink flowers with a creamy white throat.....	.70	5.50	<b>Scarlet Wonder.</b> A real Giant. This is, without doubt, the most beautiful scarlet variety yet introduced. Plant four to five feet high, with broad dark green foliage.....	.60	4.50
<b>Charles Dickens.</b> Very tall straight spike with large flowers of brilliant purple.....	.70	5.50	<b>Veichenblau.</b> The leading Blue Gladiolus. The first large vigorous violet blue Gladiolus. Has a darker blotch on the lower petals.....	.70	5.50
<b>Com. Koehl.</b> Dark scarlet red.....	1.50	12.00	<b>W. H. Phipps.</b> La France Pink, overlaid with light rose-salmon. Lighter towards the center and with lightly speckled ruby throat markings.....	.70	5.50
<b>Coryphee.</b> Purest pink.....	1.50	12.00	<b>Henderson's Extra Choice Rainbow Mixture.</b> Our best mixture. A well blended combination of all colors. Per 1,000 \$20.00.....	.30	2.25
<b>Crimson Glow.</b> Vivid scarlet red.....	.40	3.00			
<b>Dr. Frank E. Bennett.</b> The best of its color, flowers are very large of a bright scarlet with white lines in the throat, well placed on spike.....	.60	4.50			
<b>Fay Lanphier.</b> A California introduction and a very valuable acquisition. Color, a warm, watermelon pink suffused coral.....	.70	5.50			
<b>Fern Kyle.</b> Creamy white; large, heavily ruffled flowers, many open at a time on long, strong stems.....	.70	5.50			
<b>Giant Nymph.</b> La France pink.....	.40	3.00			
<b>Gold Eagle.</b> Pure yellow.....	.60	4.50			
<b>Golden Dream.</b> A vigorous grower; flowers beautiful deep yellow. One of the best of its color.....	.60	4.50			
<b>Golden Measure.</b> Pure golden yellow, very large flowers of good substance; robust grower and considered the best yellow on the market.....	.70	5.50			
<b>Heavenly Blue.</b> A German origination of a beautiful delicate light blue.....	1.25	9.00			
<b>Herada.</b> Glistening mauve.....	.40	3.00			
<b>Joerg's White.</b> Beautiful large flowers and the finest of the pure white petalled varieties, lower petal shaded creamy yellow in the throat.....	1.25	9.00			
<b>La Paloma.</b> Deep rich orange.....	1.25	9.00			
<b>Los Angeles.</b> Beautiful shrimp pink with glowing orange carmine blotch in throat, tall and graceful stems.....	.40	3.00			
<b>Minuet.</b> Considered the best lavender in existence, six blooms generally open at once, strong spike and heavy foliage, a grand exhibition sort.....	.70	5.50			
<b>Mme. Van Konynenburg.</b> A popular shade of light blue, large flowers well placed on strong spikes.....	1.25	9.00			
<b>Mother Machree.</b> Large smoky lavender.....	1.50	12.00			
<b>Mrs. Dr. Norton.</b> La France pink shading to pale pink and cream in throat.....	.40	3.00			
<b>Mrs. F. C. Hornberger.</b> A large flowering popular pure white variety and a big prize winner.....	.70	5.50			
<b>Mrs. Frank Pendleton.</b> Salmon-pink with blood-red throat blotches on lower petals.....	.40	3.00			
<b>Mrs. Leon Douglas.</b> Beautiful rose, striped and speckled ruby.....	.60	4.50			
<b>Paul Pfitzer.</b> Glowing deep violet purple, beautiful color, large blooms on tall sturdy spikes. Flowers nicely ruffled.....	.70	5.50			
<b>Pearl of California.</b> La France pink.....	1.25	9.00			
<b>Persia.</b> Deep mahogany red, almost black.....	.60	4.50			
<b>Pfitzer's Triumph.</b> Enormous blooms of a bright salmon-orange color, with small deeper throat blotch. Two to four blooms open at once.....	.90	7.00			

THE "FAVORITE" COLLECTION OF GLADIOLUS.  
 Collection A. 1 bulb each, 10 varieties..... \$ .75  
 " B. 6 bulbs " 10 " ..... \$4.00

## Gladiolus Primulinus Hybrids

Flowers of medium size, borne profusely; colors, bright and varied with an undertone of yellow—as pure yellow, chamois, orange, buff, copper, yellow shot with orange, buff with orange-rose, orange-red, some with soft orange or golden throats, etc.; growth vigorous, from 3 to 5 feet high; spikes long, graceful and well furnished; most graceful and beautiful for vases.

SELECT NAMED VARIETIES	PRICES	
	Doz.	100
<b>Alice Tiplady.</b> A grand primulinus variety of a beautiful orange-saffron color.....	.40	3.00
<b>Annie Laurie.</b> Lovely, delicate ruffled pink.....	.40	3.00
<b>Apricot Glow.</b> Very tall apricot.....	.60	4.50
<b>Copper Bronze.</b> Old copper and bronze; very rich color.....	.40	3.00
<b>Golden Frills.</b> Deep daffodil yellow with flame colored blotch. Highly ruffled.....	.60	4.50
<b>Maiden's Blush.</b> Exquisite bluish pink. Very free flowering and exceedingly early; the best of all early pink Primulinus.....	.40	3.00
<b>Ming Toy.</b> A fine large primulinus of a buff hue, with buff yellow throat. Very tall and highly prized for indoor decoration.....	.40	3.00
<b>Mrs. Calvin Coolidge.</b> Light salmon-rose.....	.70	5.50
<b>Orange Butterfly.</b> A glowing, bronzy orange. Tall spike with many florets open.....	1.00	7.50
<b>Orange Queen.</b> Purest apricot of a very warm tint; large, open flowers on good stem; justly considered one of the very choicest grandiflora primulinus.....	.40	3.00
<b>Scarlet Bedder.</b> Glowing scarlet Prim Grandiflora. Worth white.....	.60	4.50
<b>Souvenir.</b> Most superb deep yellow self. Tall-stemmed large hooded flowers facing forward, 4 to 6 open at the same time. Early.....	.40	3.00
<b>Mixture.</b> A grand collection of popular tints..... Per 1,000 \$20.00.	.30	2.25

## MISCELLANEOUS SUMMER FLOWERING BULBS

<i>If wanted by Parcel Post add postage at zone rates (see Parcel Post weight column).</i>	Parcel post packed weight	Doz.		<i>If wanted by Parcel Post add postage at zone rates (see Parcel Post weight column).</i>	Parcel post packed weight	Doz.	
		100	100			100	100
<b>Caladium Esculentum.</b> (Elephant's Ear). Extra size bulbs, 9 to 11 inches in circ.....	1 lb. ea.	3.00	22.50	<b>LILIUM—Continued.</b>			
First size bulbs, 7 to 9 inches in circ.....	¾ lb. ea.	2.00	15.00	<b>Speciosum Rubrum, spotted rose and red.....</b>	4 lb. doz.	4.00	30.00
<b>Cinnamon Vine</b> (Dioscorea batatas) 2 year old roots.....	½ lb. doz.	1.50	12.00	" <b>Melpomene, rich red, spotted.....</b>	4 lb. doz.	4.00	30.00
<b>Hyacinthus Candicans, white bell-shaped flowers.....</b>	1½ lb. doz.	1.25	9.00	<b>Tigrinum Splendens (Improved Tiger Lily), orange-red flowers spotted with black.....</b>	1 lb. doz.	2.00	15.00
<b>Ismene Calathinum, white.....</b>	2 lb. doz.	2.00	15.00	<b>Tigrinum Flora Plena. (Double Tiger Lily) Orange-red flowers, spotted black.....</b>	1 lb. doz.	2.50	18.00
<b>LILIUM.</b>				<b>Maderia Vine (Climbing Mignonette).....</b>	1 lb. doz.	1.25	9.00
<b>Auratum</b> (The Golden-rayed Japan Lily), pure white, with crimson spots and golden band.....				<b>TUBEROSES.—Dwarf Double Pearl. 4 to 6 inch bulbs Per 1000 \$27.50.....</b>	1½ lb. doz.	.40	3.00
<b>Extra Large Bulbs.....</b>	3 lb. doz.	3.50	25.00	<b>Silver Leaf, variegated foliage, single flowering.....</b>	1 lb. doz.	.50	4.00
<b>Henry, apricot yellow, spotted brown.....</b>	2 lb. doz.	4.00	30.00	<b>Albino, Early single flowering.....</b>	1 lb. doz.	.50	4.00
<b>Longiflorum Giganteum, white, fragrant.....</b>	2½ lb. doz.	3.00	22.50				
<b>Speciosum Album, white.....</b>	3 lb. doz.	4.00	30.00				

Six Bulbs of a Variety Sold at the Dozen Rate. 25 at the Hundred Rate.

# Remedies for Insects and Plant Diseases

**SPECIAL NOTICE**—Items offered transportation paid are prepaid by us within first and second zones (150 miles of New York City), mail, express or freight, at our option. Beyond these zones, purchaser pays transportation charges.

**NOTICE**—Poisons are not mailable. Those not mailable are so indicated.

Insects that suck the juices from plants, foliage, etc., such as lice, green, black and white aphid or fly, mealy bug, red spider and scale, must be destroyed by contact insecticides. Those in powder form kill by the breathing pores in the insect's skin; in liquid form, by being absorbed through their pores. The best contact insecticide in powder form is Tobacco Dust. The best fluids are Black Leaf 40, Evergreen, Red Arrow, etc. For San Jose, Oyster and Scurfy Scale, use LIME SULPHUR, etc.

Insects that eat plants, foliage, vegetables, fruits, flowers, etc., whether bugs, beetles, worms, caterpillars or slugs, are more quickly and effectually destroyed with a poisonous stomachic insecticide, such as Arsenate of Lead. Less poisonous stomachic and contact insecticides are Evergreen, Red Arrow, etc. For blights, rust, black spot and fungus diseases, use BORDEAUX MIXTURE, FUNGTROGEN, etc.

**DIRECTIONS** for using any of the following will be found on each package. **Poisonous Insecticides are not mailable.**

**ANT KILLER.** A very effective and much needed product for use on lawns, sports turf, golf courses, etc.

Price, 50c. each tin; \$5.50 per dozen; estate size \$1.75. Not mailable. Purchaser pays transportation.

**ARSENATE OF LEAD POWDER.** For dusting it is mixed with Hydrated Lime or road dust or used in liquid form. To kill most chewing insects on Plants, Trees, Shrubs, etc., it will be found far superior to Arsenate of Lead Paste, which contains a large percentage of moisture leaving a small amount of active ingredients that deteriorate rapidly.

Price, 1/2 lb. 30c.; 1 lb., 45c.; 5 lbs., \$2.25; 10 lbs., \$3.50; 25 lbs., \$6.25; 100 lbs., \$22.00. Not mailable. Purchaser pays transportation.

**BLACK LEAF 40.** One of the best-known and most widely-used products for the effective and economical control of sucking insects. For delousing poultry—"paint" Black Leaf 40 on top of roosts shortly before roosting time. If "works while they roost."

Price, 1 oz., 35c.; 5 oz., \$1.00; 1 lb., \$2.25; 2 lbs., \$3.25; 5 lbs., \$5.85; 10 lbs., \$9.75. Not mailable. Purchaser pays transportation.

**BORDEAUX MIXTURE, POWDERED.** For blight, mildew, rust, etc. It has all the advantages of paste, with double the strength. Goes twice as far. Used for dry dusting or spraying. Dilute 1 pound to about 6 gallons of water for 3-3-50 formula.

Price, 1/2 lb., 25c.; 1 lb., 40c.; 5 lbs., \$1.50; 10 lbs., \$3.00; 25 lbs., \$5.75; 100 lbs., \$18.00. Not mailable. Purchaser pays transportation.

**CYANOGAS (A) DUST.** For outside use in killing rats, moles, woodchucks, gophers and ground squirrels.

Price, 1 lb., 75c.; 5 lbs., \$3.00; 25 lbs., \$10.00; 100 lbs. \$30.00 Not mailable. Purchaser pays transportation.

**CYANOGAS (G) FUMIGANT.** For greenhouse, mushroom, and soil-fumigation. Scatter over the greenhouse walks and close the house for the night. Generates deadly hydrocyanic acid gas, which is very effective in controlling aphid, thrip, white fly, and soft scale.

Price, 5 lbs., \$3.00; 25 lbs., \$10.00; 100 lbs., \$30.00. Not mailable. Purchaser pays transportation

**EVERGREEN NEW IMPROVED WITH SPREADER (non-poisonous).** Will not injure or discolor the most tender plant. Harmless to man, birds or animals, yet deadly to sucking and chewing insects, such as Aphid, Thrip, Rose Bug, and Bean Beetles. One ounce makes up to 6 gals. of spray.

Price, 1 oz. bottle, 35c.; 6 oz. bottle, \$1.00; 16 oz. bottle, \$2.00; 1 gal. \$12.00; 5 gal. \$50.00. Transportation paid, see note top page.

**FUNGTROGEN.** Controls mildew, black spot and many fungus diseases of Roses and other plants. A highly concentrated Fungicide invisible on the foliage or blooms. It is combined with a plant stimulant. Also valuable for rust on carnations and snapdragons grown under glass, and in the garden. It is effective for Phlox, Chrysanthemums, Hollyhocks, Delphiniums, Sweet Peas, Evergreens, etc., to use mix with water to 60 times its volume.

Price, 1/2 pt. 75c.; pt., \$1.25; qt., \$2.00; gal. \$6.00. Transportation paid see note top page.

**LIME SULPHUR SOLUTION.** For scale insects on trees and such fungus bark diseases as can be treated in winter. Dilute and spray with a spray pump while trees are dormant, in fall, winter or spring.

Price, 1 qt., 50c.; gal., \$1.25; 5 gals., \$4.00; 30 gals., \$11.00; 50 gals. \$15.00. Transportation paid see note top page.

**NICO-FUME (Liquid).** A modern insecticide for vaporizing and spraying.

Price, 1 lb., \$2.25; 4 lbs., \$5.75; 8 lbs., \$10.00. Not mailable. Purchaser pays transportation.

**NICO-FUME PAPER.** This is a paper treated with nicotine, giving off dense fumes of strong nicotine when ignited. It is also used for tying near blooms of chrysanthemums in early fall to keep down insects.

Price, box of 24 sheets, \$1.25; box of 144 sheets, \$4.50; box of 288 sheets, \$8.00. Transportation paid see note top page.

**NICO-FUME TOBACCO (Powder).** For fumigating greenhouses. Lights quickly, burns evenly, will not go out. No waste; every particle consumed. Protects greenhouses against ravages of insect pests, such as Aphid and Thrip.

Price, 1 lb. tin, \$1.00; 5 lb. tin, \$3.35; 10 lb. tin, \$5.85. Not mailable. Purchaser pays transportation.

**RED ARROW INSECT SPRAY.** A non-poisonous Flower and Vegetable Garden Spray scientifically blending Pyrethrum and Rotenone with Soap. Simply mix with water. Harmless to animals. Kills Red Spider, Mealy Bug, Rose Chafer, Mexican Bean Beetle, Aphids (plant lice) and other chewing and sucking insects.

Price, 1 oz., 35c.; 3 1/2 oz. \$1.00; 1/2 Pint, \$1.75; Quart \$6.00; Gallon \$17.50. Transportation paid, see note top of page.

**TOBACCO DUST, FINE.** For green and black aphid, flea-beetles, etc. Splendid fertilizer and preventative for insects in the ground and around roots.

Price, 20c. per lb.; 5 lbs., 70c.; 10 lbs., \$1.10; 25 lb. bag, \$1.50; 50 lb. bag, \$2.50; 100 lb. bag, \$4.50. Transportation paid see note top page.

**TOBACCO STEMS.** Used for fumigating and as a fertilizer. Bale, about 100 lbs., \$4.00. Transportation paid see note top page.

**WILSON'S O. K. PLANT SPRAY.** For roses, chrysanthemums, evergreens, and all plants affected with scale or insects, under glass or outside.

Price, 1/2 pt., 40c.; qt., \$1.00; gal., \$3.00; 5 gals., \$12.00; 1/2 bbl., \$50.00; bbl., \$90.00. Transportation paid see note top page.

**X-L-ALL LIQUID INSECTICIDE.** Destroys mealy bug, scale, thrip, red spider, green and black fly, caterpillars, blight and all insect pests in the garden; it is perfectly safe to use on tender plants.

Price, qt. \$3.50; gal., \$9.00. Not mailable. Purchaser pays transportation.

## Du Bay Seed Disinfectants

Controls fungus diseases, quickens seed germinations, invigorates seedling growth, produces sturdier plants

**SEMESAN** General Disinfectant for Vegetable and Flower Seeds or Bulbs, and Certain Plant Diseases.

**IMPROVED SEMESAN BEL** An Instantaneous Dip Disinfectant for Seed Potatoes.

Sizes of Packages	Price Per Package	Sizes of Packages	Price Per Package
2-oz. tin	\$ .50	4-oz. tin	\$ .50
1-lb. "	2.50	1-lb. "	1.75
5-lb. "	11.75	5-lb. "	8.00
25-lb. pail	46.25	25-lb. pail	31.25
100-lb. drum	180.00	100-lb. drum	120.00
300-lb. "	525.00	300-lb. "	345.00

### SEMESAN JR.

A Dust Disinfectant for Seed Corn

Sizes of Packages	Price Per Package	Sizes of Packages	Price Per Package
4-oz. tin	\$ .40	25-lb. pail	\$ 28.75
1-lb. "	1.50	100-lb. drum	110.00
5-lb. "	7.00	300-lb. "	315.00

### Poison

NOT MAILABLE SHIPPED BY EXPRESS OR FREIGHT ONLY

Purchaser pays transportation

# HENDERSON'S BANNER Compressed Air Sprayer

None Better for the Medium Sized Garden or Small Orchard

The tank is made of heavy solid copper or heavy galvanized steel, double seamed and well riveted, to stand heavy pressure. Tank has double bottom.

For use in Spraying Orchards, Flower and Vegetable Gardens, Vineyards, Field Crops and Lawns; also for Spraying White-wash, Water Paints, Disinfectants, etc. Very effective in removing Wallpaper.

**Pump**—Heavy seamless brass with cast brass pump head. Pump screws into center of tank and a few strokes of the pump charge the tank with compressed air, and by releasing the lever control, spray pours forth in a fine broad mist, or long distance spray according to the adjustment of nozzle. Each pump is equipped with shoulder strap adjustment.

**Hose**—2 feet of 1/2-inch best grade, with coil spring to prevent breaking when not in use, and in addition a brass rod 2 feet long with angle neck to allow easy spraying underneath leaves. **Nozzle**—Automatic, non-clog.

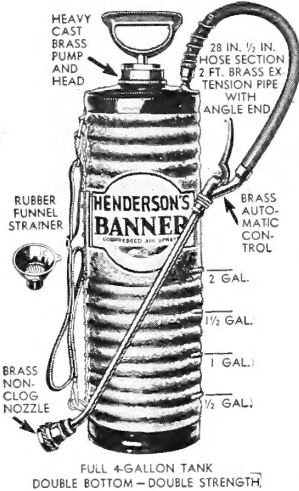

**Henderson's Banner Sprayer, Copper tank capacity about 4 gallons, with Rubber Funnel Strainer.....\$9.25**

**Henderson's Banner Sprayer, Galvanized tank capacity about 4 gallons, with Rubber Funnel Strainer... 6.25**

- Henderson's Banner Sprayer Junior Galvanized Tank capacity 2 1/2 gallons... 4.00
  - Two-row Attachment for spraying 2 rows at one passing..... 1.25
  - Brass Extension Rod, 2 foot lengths, as many as 3 rods can be screwed together to reach tall trees. Each..... .65
  - Brass Elbow for spraying under leaves..... .40
  - Rubber Funnel Strainer for straining solution..... .35
- Above prices transportation paid.

## The Henderson Powder Duster

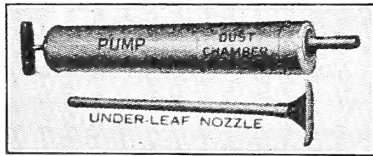

Made of Heavy Sheet Steel 18-in. long, with extension tube to enable the operator to dust crops without bending over.

Extension tube is 17-in. long and can be turned to any angle. Long air chamber develops strong blast.

Price, \$1.25. Transportation paid.

## Florists' and Gardeners' Hose Sprinkler



A wide face nozzle. The holes are small and numerous so that a copious yet gentle shower is given without washing or packing the soil.

Price, for 3/4-in. hose, 3-in. face, 75c; 4-in. face, \$1.00. Transportation paid.

# HOTKAPS Germaco

Germaco Hotkaps guard plants against frost, wind, rain, insects, etc., by completely covering them.

They maintain a perfect mulch around each plant. Crops give a 10 to 25% greater yield and mature 2 to 3 weeks earlier—for higher prices.

Hotkaps are patented wax paper cones—placed over plants or seeds at time of planting. Inexpensive. Prices, 1,000 lots, \$10.00; 5,000 lots, \$9.85 per M; 250 Trial Package, including Garden Setter with Tamper, \$3.65; 100 Home Package, including Garden Setter with Tamper, \$2.40; Germaco Hotkap Steel Setter with Tamper, \$2.25; postage extra. Weight: 1,000 package Hotkaps, 28 lbs.; 250 package, 9 lbs.; 100 package, 5 lbs. Purchaser pays transportation.



## Wooden Labels for Garden, Pots, Trees and Field

LABELS	SIZE	POSTPAID		
		100	500	1000
3 1/2 inch Plain Tree, Wired.....	3 1/2 x 1/2	\$ .30	\$1.40	\$2.40
4 " " Pot.....	4 x 5/8	.30	1.25	2.00
5 " " ".....	5 x 5/8	.35	1.50	2.50
6 " " Garden.....	6 x 5/8	.40	1.75	2.75
8 " " ".....	8 x 7/8	.80	4.00	7.00
10 " " ".....	10 x 7/8	1.00	4.50	8.00
12 " " ".....	12 x 11/8	1.40	6.00	11.00
3 1/2 inch Painted Tree Wired.....	3 1/2 x 1/2	.40	1.75	3.00
4 " " Pot.....	4 x 5/8	.35	1.35	2.00
5 " " ".....	5 x 5/8	.40	1.50	2.50
6 " " Garden.....	6 x 5/8	.45	1.75	3.00
8 " " ".....	8 x 7/8	1.00	4.25	7.25
10 " " ".....	10 x 7/8	1.35	5.00	9.00
12 " " ".....	12 x 11/8	1.40	6.50	12.00

Can supply Field Labels 18 x 1 1/4 by 3/8—\$4.00 per 100, \$18.00 per 500, \$30.00 per 1000. Weight of 1000, 220 lbs. These labels are not painted. Purchaser pays transportation.

## Twines for Garden, Farm, and Greenhouse

- 2 Ply Jute in cable, 100 strands, 50-lb. reel \$12.50 } Purchaser pays transportation
  - 3 Ply Jute in cable, 100 strands, 50-lb. reel 11.50 }
  - Mayer's Green Silkaline F.F.F., spool 35c.; box of 8 spools.... \$2.60
  - Jute, 2 or 3 ply, per ball 30c.; per dozen balls..... 3.25
  - Jute, 3 ply, GREEN DYED, per 1/2 lb. ball 35c.; 6 balls..... 1.75
  - Marlin, Tarred, per ball 35c.; package of 6 balls..... 2.50
  - Sea Island Cotton, green color, per ball 15c.; package of 6 balls 1.00
- Transportation paid.

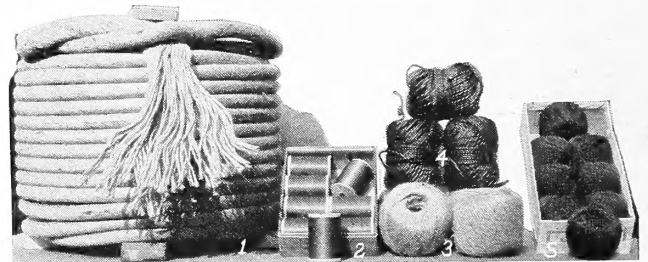

# INDEX

Asparagus..... 3	Cress..... 17	Kohl Rabi..... 24	Pepper Grass..... 17
Beans..... 4-6	Cucumber..... 21-22	Leek..... 27	Pie Plant..... 42
Beets..... 7	Dandelion..... 23	Lettuce..... 25-27	Pimento..... 38
Borecole..... 24	Egg Plant..... 23	Lilies..... 62	Potatoes..... 39
Broccoli..... 3	Endive..... 23	Melon, Musk..... 28-29	Pumpkin..... 39
Brussels Sprouts..... 8	Escarolle..... 23	Melon, Water..... 29	Radish..... 40-41
Bulbs..... 62	Fetticus..... 17	Mushroom Spawn..... 30	Rhubarb..... 42
Cabbage..... 8-10	Florence Fennel..... 24	Mustard..... 30	Romaine..... 27
Cardoon..... 12	Flower seeds..... 49-61	Okra..... 30	Russian Turnip..... 47
Carrots..... 11-12	Fungicides..... 63	Onion..... 31-33	Ruta Baga..... 47
Cauliflower..... 13	Garlic Sets..... 33	Onion Sets..... 33	Salsify..... 42
Celery..... 14-16	Gладиолус..... 62	Oyster Plant..... 42	Spinach..... 42-43
Celeriac..... 17	Gumbo..... 30	Packing..... 2	Sprayers..... 64
Chervil..... 17	Herbs..... 24	Parsley..... 33	Squash..... 44
Chicory..... 17	Implements..... 64	Parsnip..... 33	Swiss Chard..... 44
Collards..... 17	Insecticides..... 63	Peas..... 34-36	Tomato..... 45-47
Corn Salad..... 17	Kale..... 24	Pepper..... 37-38	Turnip..... 48
Corn Sweet..... 18-20			Witloof..... 17



# The Most Beautiful Lawns in America

are made with

## The "Henderson" Lawn Grass Seed

This celebrated mixture has been thoroughly tested by country-wide use for over three-quarters of a century.

The Beautiful Emerald Green Carpet which it produces in from four to six weeks is the ideal foundation for a beautiful garden, park or landscape development.

## Sow The "Henderson" Lawn Grass Seed

and Obtain a Grassy Carpet of Unrivalled Emerald Green

IN FOUR WEEKS FROM SOWING IT IS READY FOR MOWING

The "Henderson" lawn grass seed mixture has been thoroughly tested by country-wide use for more than half a century. It is the fruit of years of experience and close study of American conditions and is undoubtedly the best for the American climate. By its use a deep green, velvety sward, free from clumps, can be produced in from four to six weeks' time.

The "Henderson" LAWN GRASS SEED is a carefully arranged combination of fine-leaved, dwarf Grasses, which are at their best during different months of the year, thus keeping a lawn constantly covered with enduring green. It is impossible to make an enduring lawn by sowing seed of a single variety, which will only grow vigorously for a portion of the year. Kentucky Blue Grass, for instance, which is sometimes exclusively recommended for lawns,

requires two years to form a close sward, and also loses color in hot weather.

### AMOUNT OF SEED REQUIRED FOR LAWNS

Size of Plot	Square Feet	Quantity
10 x 10.....	100.....	1 qt.
20 x 10.....	200.....	2 qts.
20 x 40.....	800.....	1 peck
40 x 100.....	4,000.....	1 bushel
200 x 200.....	40,000.....	5 to 6 bushels

For renovating Old Lawns use Half the Above Quantities

### PRICE OF THE "HENDERSON" LAWN SEED

40c. per qt.	\$1.25 for 4 qts.	\$2.25 per peck of 5 lbs.
\$8.00 per bushel of 20 lbs.		100 lb. lots and over \$35.00 per 100 lbs.

**Our Special Mixtures for Special Purposes—There is a Henderson Lawn Grass Mixture for any and every location**

**Special Bent Mixture**—Lawns made with this mixture will rival the finest golf course putting greens. Sow one pound to 200 square feet.

**Prices: Pound, 90c.; 5 lbs., \$4.25; 25 lbs., \$20.00.**

**Terrace Sod**—A mixture best suited for terraces, embankments and hillsides. It produces long spreading roots.

**Prices: Quart, 40c.; Peck (5 lbs.), \$3.00; Bushel (20 lbs.), \$10.00; 100 lbs. \$45.00.**

**Sunny South**—For use in the South or any hot, dry situation, where grasses do not usually thrive.

**Prices: Quart, 40c.; Peck (5 lbs.), \$3.00; Bushel (20 lbs.), \$10.00; 100 lbs. \$45.00.**

**Shady Nook**—For use in shaded spots or under the trees.

**Prices: Quart, 40c.; Peck (5 lbs.), \$3.00; Bushel (20 lbs.), \$10.00; 100 lbs. \$45.00.**

**Tough Turf**—Low growing, deep rooted and fine leaved for use on grass tennis courts, croquet grounds, etc.

**Prices: Quart, 40c.; Peck (5 lbs.), \$2.25; Bushel (20 lbs.), \$8.00; 100 lbs. \$35.00.**

**Seaside**—For sandy conditions at the seashore. Will make a lawn where grasses do not usually grow.

**Prices: Quart, 40c.; Peck (5 lbs.), \$2.25; Bushel (20 lbs.), \$8.00; 100 lbs. \$35.00.**

The Prices of Grasses offered on this page subject to Market Fluctuations

APR 25 1934



No.1

No.2

No.3

**HENDERSON'S  
NEW ZINNIAS**

**Profitable Strains of  
Flower Seeds for Florists**

**No. 1 Double Quilled  
No. 2 Giant Picotee  
No. 3 Dahlia Flowered  
See Pages 52-60**

**PETER HENDERSON & CO., 35 Cortlandt St., NEW YORK, N. Y.**



**HENDERSON'S INVINCIBLE ASTERS — See Page 49 — Command Highest Market Prices**

COPYRIGHT 1934 BY PETER HENDERSON & CO., NEW YORK, N. Y.