

Historic, archived document

Do not assume content reflects current scientific knowledge, policies, or practices.

62.73

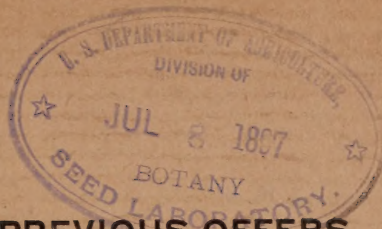

THIS LIST CANCELS ALL PREVIOUS OFFERS.

J. M. Philips' Sons.

Wholesale List.

◀ OF ▶

SEEDS

FOR 1892

While all seeds put up by us are of superior quality, and we exercise the greatest care to have them reliable and true to name, we do not warrant the same in any respect and will not be responsible in any way for the crop.

If the purchaser does not accept the seed on these conditions, they must be returned at once.

J. M. P. S.

Printed by Philips Bros.

With our greetings and best wishes for a prosperous and a happy New Year to all our friends and customers, we have again the pleasure of presenting to your notice an extract of our Catalogue for the ensuing season, we hope you will be induced by the extremely low prices to favor us with your general order, which shall have our careful and prompt attention.

OUR Catalogue, We do not claim to publish a book as large as some Seedsmen, or do we want to exaggerate the illustration and description in our Catalogue, we only wish to do the vegetables justice by representing the vegetables just what they are.

True Description. We have made most careful comparison through our entire book, both in our own trials and careful observance of many testing grounds, our descriptions of all varieties offered by us will be found true as we can make them, which is of great value to the buyer.

Terms of Sale. The Prices Quoted are those ruling at date. We expect to adhere to them throughout the Spring, except where important changes in the market compel us to advance or reduce our prices. The price per pound will not apply to quantities less than $\frac{1}{4}$ lb. Less quantities can be had at ounce rates. Corn, Beans, Peas, etc. $\frac{1}{4}$ bu. at bushel rates, less quantities at quart rates.

Terms of Credit. — To regular customers and well known houses, Thirty days subject to Draft when due, or payable in exchange on Farmers, Bank of Mercersburg, Pa. The Cash or satisfactory reference, required from unknown correspondents. For description see retail Catalogue.

Seeds post-paid by mail. In considering our prices both of new and standard Vegetable and Flower Seeds, please bear in mind that we pay postage on all Flower and Vegetable Seeds, by the packet or ounce. In ordering, state distinctly how seeds are to be sent, by mail, express or by freight, otherwise we will use our own judgement as we think best. When large quantities of Seeds are wanted it is always best to order early, so as they can be sent by freight, as the charges are much cheaper than by express. Small orders, can be sent as cheap by express.

How to order. We cannot to often reiterate, be very careful to always sign your name, post-office, county and State on each and every letter sent to us. Cash must always be sent with order. Money can be sent safely either by post-office order, bank draft, express or by registered letter. Every post-master is obliged by law to register a letter on payment of ten cents, then you will receive our receipt for letter by return mail.

We accept two cent postage-stamps the same as cash.

 All orders must be addressed to

**J. M. Philips' Sons,
Mercersburg, Pa**

J. A. PHILIPS,
E. H. PHILIPS,
D. C. PHILIPS,

Wholesale List.



ASPARAGUS.

Conover's Colossal..... 25

BEANS, Dwarf or Bush.

Early Valentine.....	3 50
China Red Eyed.....	3 00
Long Yellow Six Weeks	3 25
Early Mohawk.....	3 00
Prolific Tree.....	3 00
La Philip De Shah.....	6 00
Improved Golden Wax	4 25
Early White Wax.....	4 25
German Black Wax	4 25
New Golden Eyed Wax.....	4 50

BEANS, Pole or Running.

Dutch Case Knife.....	4 50
Giant Wax	7 00
Large White Lima.....	6 00



B E E T .

Early Flat Bassano.....	22
Eclipse New.....	25
Early Blood Turnip.....	22
Egyptian Early Dark Red (best early beet).....	25
Dewings Improved Turnip.....	22
Long Smooth Blood Red.....	22
French White Sugar.....	20
Mammoth Long Red Mangle Wurtzel, (for stock).....	20
Golden Tankard Mangle Wurtzel.....	20

C A B B A G E .

Henderson's Succession, (best for summer use).....	\$ 2 00
Earliest Etampese, (very early).....	1 25
Burpees' Early All-head.....	3 10
Large Early York.....	80
Early York.....	75
True Early Winningstadt.....	1 00
Early Dwarf Flat Dutch.....	1 25
Henderson's Early Summer.....	1 15
Early Drumhead.....	95

CABBAGE, Continued.

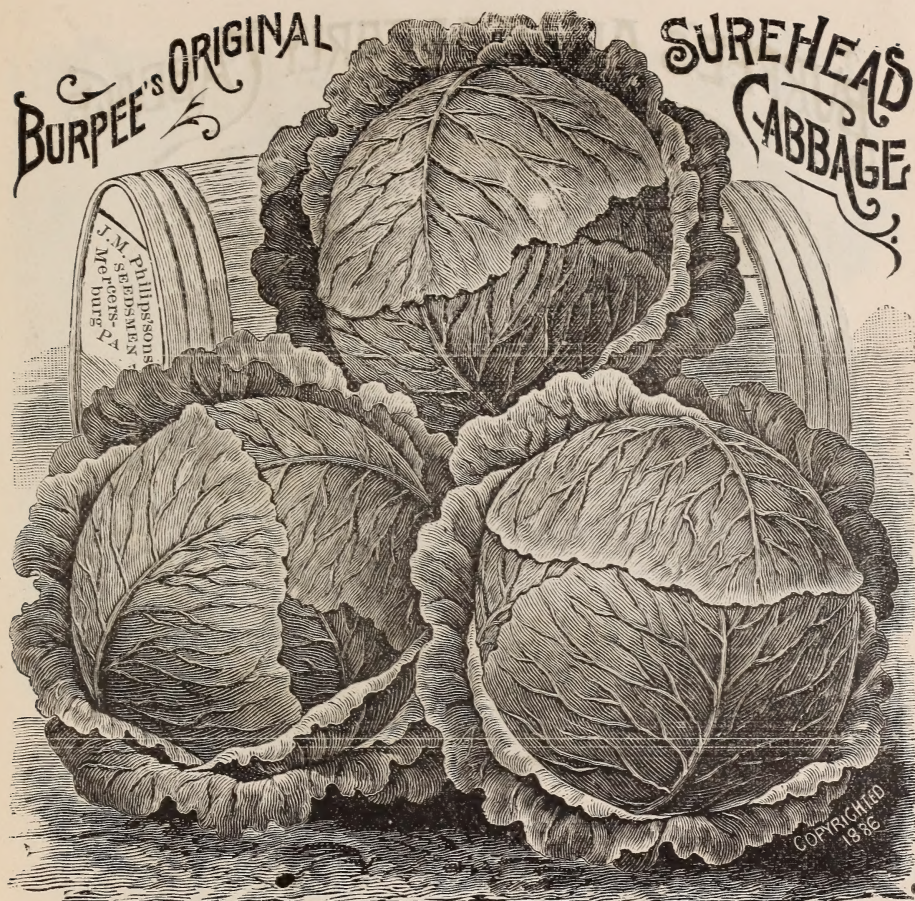

CABBAGE SURE HEAD.

Early Jersey Wakefield. (Choice select stock).....	1 15
Early French Oxheart.....	90
Philips' Select Short Stemmed Late Flat Dutch	2 50
Large Late Drumhead.....	1 00
Premium Large Flat Dutch. (Choice American seed....	90
Marblehead Mammoth. (Very Large).....	1 25
Fotler's Improved Brunswick. (Short Stemmed).....	1 20
Stone Mason Drumhead.....	1 00
Sure-Head. (One of the best Winter varieties).....	1 50
Fildekraut. (Large and sure to head).....	1 00
Red Dutch. (For pickling).....	1 15

CABBAGE, Continued.

BURPEE'S ALL-HEAD EARLY CABBAGE



COPYRIGHTED 1890
W. ATLEE BURPEE & CO.

CABBAGE EARLY ALL-HEAD.

Early Dwarf Ulm Savoy.....	80
Improved American Savoy.....	95
Late Drumhead Savoy.....	90

Cauliflower.

Early Paris, very early.....	5 00
LeNormand's Short-Stemmed.....	6 00
Early Dwarf Erfurt. (Extra Selected Stock).....	15 00
Henderson's Early Snowball.....	20 00

CARROT.

Early Half-long Stump Rooted.....	40
Long Orange, best for main crop.....	50
Danvers Half Long, fine for market.....	50

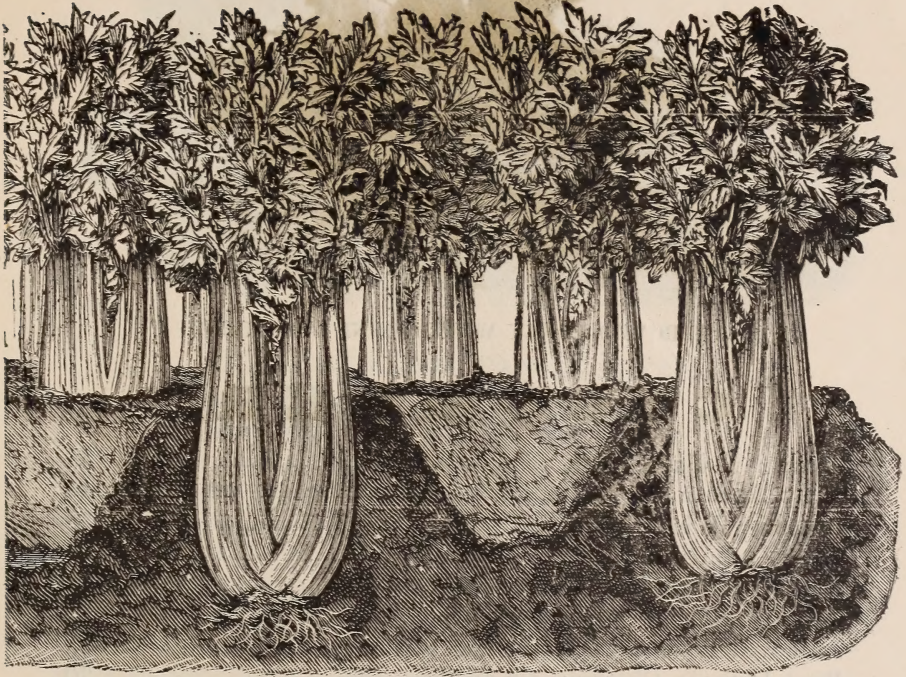
C E L E R Y .**C E L E R Y D W A R F G O L D E N H E A R T .**

White Solid Dwarf Kalmazoo.....	1 50
Large White Solid.....	90
Henderson's White Plume. (Very fine).....	1 25
Dwarf Large Ribbed.....	1 00
Golden Self-Blanching	1 25
Boston Market.....	1 10
New Dwarf Golden Heart. (Excellent for winter).....	1 00
Henderson's New Rose.....	2 00
New Giant Pascal	2 00
Seed for flavoring, Soups, Pickle, &c.....	20

C O R N , Sweet or Sugar.

Early Minnesota.....	2 50
Extra Early Cory. (The earliest).....	2 75
Extra Early Marblehead.....	2 50
Stowell's Evergreen. (Best for main crop).....	2 25
Large Late Mammoth.....	2 25

B U C K W H E A T .

New Japanese Buckwheat.....	1 00
-----------------------------	------



IMPROVED EARLY WHITE SPINE CUCUMBER.

CUCUMBER.

Nichols' Medium Green, fine for forcing.....	35
Early Russian.....	40
Improved White Spine.....	35
Early Green Cluster.....	30
Short Green or Early Frame, very popular.....	30
Green Prolific or Boston Pickling.....	30
Improved Long Green, very long and large.....	35
West India or Gherkin; for pickling only.....	70

CRESS or Peppergrass.

Cress Fine Curled.....	25
------------------------	----

EGG PLANT.

Early Long Purple.....	1 25
New York Improved Purple.....	3 25

ENDIVE.

Moss Curled, fine autumn sort.....	1 10
Broad Leaved Batavian.....	1 00

KALE, or Borecole.

Dwarf German Greens.....	80
--------------------------	----

KOHL RABI.

Early Smooth Purple.....	60
--------------------------	----

LEEK.

Large American Flag.....	90
--------------------------	----



IMPROVED LARGE HANSON LETTUCE.

LETTUCE.

Early Curled Silesia.....	50
Simpson's Early Curled , white seeded.....	50
Simpson's Early Curled, black seeded.....	55
Boston Curled. (Very ornamental).....	55
Improved Large Hanson . (One of the finest).....	50
New Perpetual. This is an excellent Lettuce.....	55
White Summer Cabbage.....	55
Large Drumhead.....	50
Early Prize Head.....	50
Tennis Ball Black Seeded.....	50



MONTREAL MARKET.



CASABA.

MELON, Musk.

Emerald Gem, very early.....	35
Jenny Lind.....	30
Extra Early Hackensack . (Popular variety).....	35
Green Nutmeg, fine flavored.....	30
Montreal Market . Large, Green flesh.....	30
Casaba, or Green Persian.....	35

MELON, Water.

Phinney's Early.....	30
Mammoth Iron-Clad	35
Mountain Sweet.....	30
Kolb Gem. American Champion.....	35
Cuban Queen.....	30
Peerless, White Seeded.....	30

ONION.



MAMMOTH SILVER KING.

Extra Early Red.....	1 20
Large Yellow Dutch or Strawsburg.....	1 25
Wethersfield Large Red.....	1 25
White Portugal or Silver Skin	2 25
Danvers Yellow Globe.....	1 15
Southport White Globe.....	1 25
New White Queen, very early.....	1 50
Large Giant Rocca Red Globe.....	1 25
Mammoth Silver King	1 75
Large Red Italian Tripoli.....	1 25
Large White Italian Tripoli.....	1 25

PARSLEY.

Double Curled.....	50
Fern Leaved New.....	50

PEPPER.

Improved Ruby King. Choice new sort.....	1 75
Sweet Golden Dawn, color golden yellow.....	1 35
Large Red Bell, or Bull Nose.....	1 25
Sweet Mountain or Mammoth.....	1 25
Long Red Cayenne.....	1 25

P E A S .



AMERICAN WONDER.

Philips' First & Best.....	bu. \$2 75
Early Tom Thumb.....	4 00
Early Premium Gem.....	3 50
Bliss' American Wonder.....	3 75
Bliss' Ever Bearing. Continues bearing a long time...	3 00
McLeans Blue Peter.....	4 25
McLean's Little Gem. Needs no recommendation.....	3 25
Bliss' Abundance.....	3 00
Philadelphia Extra Early.....	2 50
Improved Daniel O'Roke.....	2 50
Carter's First Crop.....	2 50
Champion of England. (Delicious flavor).....	2 75
Dwarf Sugar.....	5 00
Large White Marrowfat.....	2 00
Hairs Dwarf Mammoth.....	2 50

PARSNIP.

Hollow Crown.....	lb. \$ 25
Long White Dutch.....	25

P O T A T O E S .

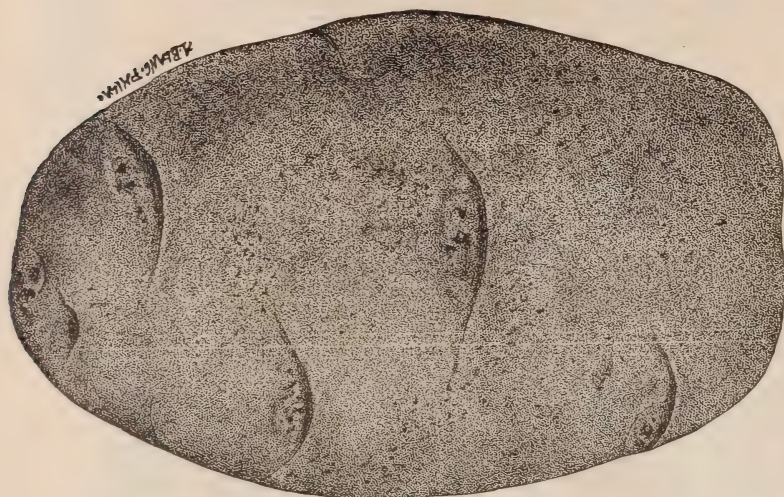

LATE PURITAN POTATO.

- Bill Nye.....
- Charles Downings, (Ten days earlier than Early Rose)
- Early Rose, standard early variety.....
- Extra Early Vermont.....
- Deleware.** (Most promising of new varieties).....
- Early Puritan, This Potato is of excellent quality.....
- White Starr.....
- Late Puritan.** (A fine late variety).....
- St. Patrick or Burbanks, main late variety.....
- Victor Blue, a good yielder.....

Prices variable.
Write for prices
and quantity
wanted.

P U M P K I N .

- Cashaw, or Crookneck..... 25
- Tennessee Sweet Potato..... 40
- Large Cheese, sweet..... 35
- Conneticut Field..... 15

S Q U A S H .

- Early Bush, or Patty Pan..... 30
- White Pineapple, For fall and winter use..... 35
- Improved Hubbard**..... 35
- Marblehead..... 35
- Mammoth Chili..... 60

S P I N A C H .

- Rounb Leaved..... 20



RADISH.

Philips' Dom Pedro. (New, very fine Summer Radish)	1 50
Early White Turnip.....	30
French Breakfast.....	25
Early Scarlet Turnip.....	28
Olive Shaped Scarlet.....	30
Early Long Scarlet, Short Top.....	25
New Chartier. (Best long summer sort).....	25
Black Spanish, Winter.....	32
Chinese Rose, Winter.....	32

SALSIFY, or Vegetable Oyster

Mammoth Sandwich Island.....	1 25
Best White French.....	80

TURNIP.

Early White Flat Dutch.....	22
Red or Purple Top Strap Leaved.....	20
Pomeranean White Globe.....	22
Yellow Scotch or Aberdeen.....	25
Large Yellow Globe.....	25

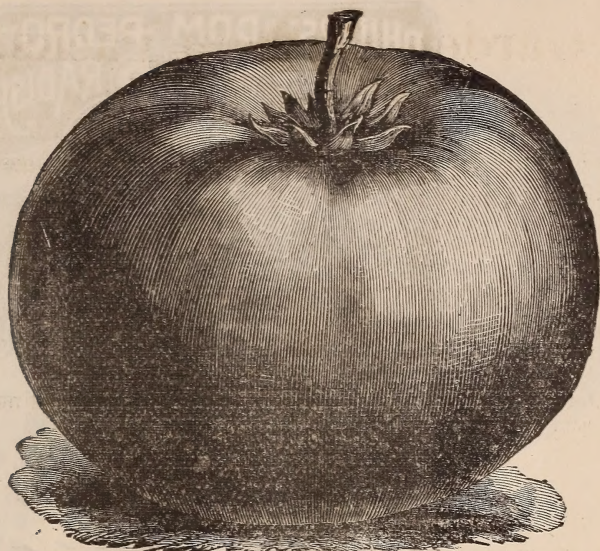

NEW VOLUNTEER TOMATO.

TOMATO.

Dwarf Champion. A new variety.....	\$1 60
Essex Hybrid, color, dark red.....	1 40
Mikado or Turners Hybrid. Choice variety.....	1 25
Extra Early Canada Victor.....	1 15
Volunteer. (New, a beauty).....	1 25
Optimus, (This is one of the best new varieties).....	1 00
Early Paragon, (Fine canning Tomato).....	90
Livingstone's Perfection.....	1 25
Livingstone's Favorite.....	1 25
Large Red Trophy. (A good variety for main crop)..	1 25
Early Smooth Red.....	1 00
Acme, Extra Early.....	1 25
Golden Trophy, beautiful golden color.....	1 50

HERBS.

Majoram Sweet, (For seasoning).....	1 00
Summer Savory, For seasoning.....	75
Sage, Culinary Herb.....	1 00
Basil Sweet, Culinary Herb.....	1 00
Rosemary.....	1 75
Thyme, (French winter).....	2 00

Fine Lawn GRASS SEEDS.

Fairmount Park Mixture, Choice Seed. (14 lb. per bu.)	3 50
Kentucky Blue Grass, Fancy Cleaned. " " " "	3 00
White Dutch Clover.....Price per lb.	30

Garden Seeds in Packs.

For Merchants only.

In full quantity and original sized packets and packages for Dealers only; at the following prices.

100	5 Ct.	Packets	@ \$ 2 50
500	"	"	@ 11 00
1000	"	"	@ 20 00
100	10 "	"	@ 5 00
500	"	"	@ 22 00

☞ Less quantities can be had at no higher rates than the first order, to meet the demand. Flower Seeds can be had on same terms.

The Odorless is THE LEADING BUG KILLER OF THE WORLD.

It knocks the Striped Bug every time.

It Kills Rose,
Melon,
Tomato,
Striped Squash,
Cucumber and
Potato Bugs.

Cabbage Bugs, Worms, Grubs, & the Curculio, the
destroyer of the Plum Trees.

PRICES TO MERCHANTS.

¼ doz. sacks, @ 15 cts. each, — \$0 90. 1 doz. sacks @ 14 cts. each, — \$1 70.
2 " " @ 13 " " — 4 12. 3 " " @ 12½ " " — 4 50.

The Odorless Bug Killer

IS PUT UP IN 5-LB. SACKS AND IS SOLD AT

Twenty - Five - Cents a Sack.

Cumberland Valley Railroad

TIME TABLE, Dec. 1 1891

Up Trains.							Down Trains.						
Mp	M'ng	Acc.	Ev'g	Cbg	N	O	Cbg.	At'e	Mrg	Day	Evg	Ngt.	
Exp.	Mail	Trn.	Mail	Acc.	Exp.		Acc	Exp.	Mail	Exp.	Mail	Exp.	
no. 3	no. 9	no. 5	no. 1	no. 11	no. 7		no. 4	no. 2	no. 14	no. 8	no. 6	no. 10	
dly							dly						
P.M.							A.M.						
Leave	P.M.	A.M.	A.M.	A.M.	P.M.	P.M.	Leave.	A.M.	A.M.	P.M.	P.M.	P.M.	
Baltimore	11 30	4 50	9 10	11 55	4 20	4 20	Winchester.....		6 45		2 20	5 00	
New York	8 00	12 15		9 00	2 00	5 00	Martinsburg.....		7 30		3 10	7 00	
Philadelphia.....	11 25	4 30	8 50	11 40	4 25	7 38	Hagerstown.....		8 15	8 30	12 25	4 00	10 05
Leave	A.M.	A.M.	P.M.	P.M.		P.M.	Greencastle.....		8 34	8 55	12 50	4 27	10 25
Harrisburg.....	5 33	7 45	12 30	3 45	7 30	10 25	Marion.....			9 05	1 00	4 37	
Dillsburg.....		7 30	10 15		6 00		Chambersburg...	6 30	8 55	9 20	1 15	4 55	10 46
Mechanicsburg ..	5 52	8 10	12 50	4 06	7 51	10 42	Shippensburg...	6 55	9 12	9 42	1 37	5 19	11 04
Carlisle.....	6 14	8 35	1 15	4 32	8 15	11 02	Newville.....	7 14	9 28	10 03	1 58	5 40	11 21
Newville.....	6 36	9 00	1 39	4 55	8 42	11 21	Carlisle.....	7 37	9 48	10 28	2 20	6 07	11 41
Shippensburg.....	6 55	9 26	2 00	5 16	9 03	11 38	Mechanicsburg..	8 02	10 08	10 53	2 45	6 34	12 01
Chambersburg ...	7 18	9 55	2 25	5 44	9 25	11 57	Arr. Dillsburg ...	8 40			4 40	8 20	
Marion.....			2 37	5 52			Arr. Harrisburg..	8 25	10 25	11 15	3 05	6 55	12 20
Greencastle.....	7 40	10 17	2 47	6 03		12 16	Arrive	A.M.	A.M.	A.M.	P.M.	P.M.	P.M.
Hagerstown.....	8 05	10 42	3 13	6 27		12 35	Philadelphia.....	11 25	1 25	3 15	6 50	10 55	4 25
Martinsburg		11 27		7 12			New York	2 00	4 00	5 50	9 35	3 50	7 10
Arr. Winchester..		12 15		7 55			Baltimore	1 15	1 15	3 20	6 45	10 40	6 20
	A.M.	P.M.	P.M.	P.M.	P.M.	P.M.		P.M.	P.M.	P.M.	P.M.	P.M.	A.M.

Memphis Express and New Orleans Express run daily between Harrisburg and Hagerstown and Morning Mail daily between Harrisburg and Chambersburg.

Pullman Palace Sleeping Cars between Hagerstown and New York on Atlantic Express and Night Express east and on Memphis Express and New Orleans Express west.

Pullman Sleeping Cars on Night Express and New Orleans Express between Philadelphia and New Orleans.

Through Coaches to and from Philadelphia on Morning Mail east and Hagerstown Accommodation west.

SOUTHERN PENNA R. R. TRAINS.

mail	Pas.	mix.		mail	Pas.	mix.
no 41	no 43	no 47		no 42	no 44	no 48
P. M.	A. M.	A. M.	Lve.	Arr.	P. M.	P. M.
	12 15	New York...	4 00	9 35	3 50
	4 30	8 50Philadelphia...	1 25	6 50	10 55
12 30	7 45	12 30Harrisburg....	10 25	3 05	6 55
4 20	10 00	7 00Chambersburg...	7 50	12 50	3 50
4 32	10 12	7 20Marion.....	7 36	12 30	3 37
5 08	10 47	8 35Mercersburg...	6 56	11 20	2 58
5 27	11 05	9 05London.....	6 37	10 35	2 38
5 35	11 13	9 20Richmond....	6 30	10 20	2 30
P. M.	A. M.	A. M.		A. M.	A. M.	P. M.

Additional train will leave Carlisle daily except Sunday at 5.50 A. M. stopping at all intermediate stations, arriving at Harrisburg 6.40 A. M.

Atlantic Express and Night Express East will run daily between Harrisburg and Hagerstown, and Evening Mail runs daily between Harrisburg and Chambersburg.

Additional train will leave Harrisburg daily except Saturday and Sunday at 6.20 P. M. arriving at Carlisle at 7.10 P. M. stopping at all intermediate stations; on Saturdays train will leave Harrisburg at 5.20 P. M. arriving at Carlisle 6.10 P. M. stopping at all intermediate stations.

MOUNT ALTO RAILROAD.

Acc	mix	mail	STATIONS.	mail	Acc	mix
P. M.	P. M.	A. M.		A. M.	P. M.	P. M.
5 45	2 00	9 35	Lv. Chamb'g. Arr.	8 50	4 45	7 15
5 52	2 10	9 42	Mount Alto Jun.	8 42	4 33	7 02
6 04	2 27	9 54	West Fay'tville	8 32	4 28	6 48
6 09	2 34	9 59	East Fay'tville.	8 27	4 23	6 41
6 20	2 50	10 10	Mount Alto....	8 16	4 11	6 26
6 31	3 09	10 21Kneppers.....	8 03	3 58	5 35
6 36	3 15	10 28Quincy.....	7 59	3 54	5 27
6 45	3 30	10 35Waynesboro ...	7 50	3 45	5 15
P. M.	P. M.	A. M.	Arr.	Lve.	A. M.	A. M.

Connections for all stations on Cumberland Valley Railroad and Pennsylvania Railroad system.

H. A. RIDDLE, } J. F. BOYD,
Gen'l Passenger Agent. } Supt.