

Historic, archived document

Do not assume content reflects current scientific knowledge, policies, or practices.



INDEX *

62

WHOLESALE PRICE LIST

NATIONAL AGRICULTURAL LIBRARY

RECEIVED

SEP 4 1962

U. S. DEPARTMENT OF AGRICULTURE
FALL 1962

C.M. HOBBS & SONS
INCORPORATED
Nursery
SINCE 1875

- EVERGREENS
- SHRUBS
- SHADE TREES
- FRUIT TREES

LOOK FOR THIS SIGN SIX MILES
9300 WEST WASHINGTON STREET
INDIANAPOLIS 31, INDIANA

TELEPHONE AREA CODE 317

ADDED PHONE SERVICE
CALL CHAPEL 1-9253

C. M. HOBBS & SONS
— INCORPORATED —
BRIDGEPORT NURSERIES

TERMS AND CONDITIONS OF SALE

The prices named in this list cancel all previous quotations, and are subject to change without notice. All prices are net, boxing and bailing extra at cost, no charge for loading bulk stock. **All goods are forwarded at purchaser's risk.**

Claims for errors, deductions, etc., must be made within ten days after goods arrive at destination to receive attention.

Terms of Payment—Cash with order except where credit has been established. 6% interest on past due accounts

C. O. D. Shipments—Orders for C.O.D. shipments should be accompanied by cash for one-third of the amount of the order to insure acceptance.

Non-Warranty and Liability—We give no warranty, expressed or implied, as to the growth or productiveness of the Nursery Stock that we sell, our only guarantee being that it will be in good condition at the time that it leaves our hands. We exercise the greatest care to keep our varieties pure and true to name and hold ourselves in readiness to replace at all times, on proper proof, any Nursery Stock that may prove otherwise or to refund the amount paid, but it is mutually agreed that we shall at no time be liable for any amount greater than the amount originally paid for said Nursery Stock.

NOTE: We accept all orders subject to crop conditions and on condition that same shall be void should injury befall our stock from hail, fire, frost, error in count or other causes beyond our control. All orders are accepted for non-performance if labor shortages or delay in transportation should prevent us from making delivery.

Location and Shipping Facilities—Nurseries and office are located in the center of Indiana, 6 miles directly west Indianapolis on U. S. 40. Our Nursery is 3 miles from Indianapolis Municipal Airport.

Where customers wish to send their own trucks for bulk loading, it is advisable to give us three or four days advance notice so that we may have the material ready when the truck arrives and avoid delay.

TARPAULINS

All Trucks Should Carry Sufficient Tarpaulins to Properly Cover the Stock

EVERGREENS

(To string B & B stock, 10c extra)

ARBOR VITAE	1-4 EACH	5-24 EACH	25-100 EACH
AMERICAN DARK GREEN			
15 to 18 inch.....	2.00	1.75	1.60
18 to 24 inch.....	2.25	2.00	1.80
2 to 2½ feet.....	2.75	2.50	2.25
2½ to 3 feet.....	3.25	3.00	2.75
3 to 3½ feet.....	4.00	3.75	
3½ to 4 feet.....	5.00	4.75	
GLOBE			
10 to 12 inch	1.90	1.65	1.40
12 to 15 inch.....	2.25	2.00	1.75
ORIENTALIS COMPACTA			
18 to 24 inch.....	2.00	1.75	1.60
2 to 2½ feet.....	2.50	2.25	2.00
2½ to 3 feet.....	3.00	2.75	2.50
3 to 3½ feet.....	3.50	3.25	3.00
3½ to 4 feet.....	4.25	3.75	3.50
4 to 4½ feet	5.00	4.50	4.25
4½ to 5 feet	6.00	5.50	5.25
5 to 6 feet	7.00	6.50	6.25
PYRAMIDALIS			
15 to 18 inch.....	2.00	1.75	1.60
18 to 24 inch.....	2.25	2.00	1.80
2 to 2½ feet.....	2.75	2.50	2.25
2½ to 3 feet.....	3.50	3.25	3.00
3 to 3½ feet.....	4.25	4.00	3.50
3½ to 4 feet.....	5.00	4.75	4.50
4 to 4½ feet.....	5.75	5.50	
4½ to 5 feet.....	6.75	6.50	
SIBERIAN			
15 to 18 inch.....	2.00	1.75	1.60
18 to 24 inch.....	2.50	2.25	2.00

BIOTA - Aurea Nana			
12 to 15 inch.....	2.00	1.75	1.50
15 to 18 inch.....	2.50	2.25	2.00
18 to 24 inch.....	3.00	2.75	2.50
2 to 2½ feet.....	3.75	3.50	3.25
2½ to 3 feet.....	4.50	4.25	4.00



A QUANTITY OF FINE BIOTA AUREA NANA

JUNIPER	1-4 EACH	5-24 EACH	25-100 EACH
ANDORRA (HORIZONTALIS PLUMOSA)			
12 to 15 inch	3.00	2.50	2.25
15 to 18 inch	3.25	2.75	2.50
18 to 24 inch	4.00	3.75	3.25
2 to 2½ feet	5.25	4.75	4.25
2½ to 3 feet	6.25	5.75	5.25
BURKI (BLUE)			
18 to 24 inch.....	3.00	2.75	2.50
2 to 2½ feet.....	3.50	3.25	3.00
2½ to 3 feet.....	4.50	4.25	4.00
3 to 3½ feet.....	5.25	5.00	4.75
3½ to 4 feet.....	5.75	5.50	
4 to 4½ feet.....	6.75	6.50	
4½ to 5 feet.....	8.00	7.50	
CANNARTI			
2 to 2½ feet.....	4.50	4.25	
2½ to 3 feet.....	5.00	4.75	
3 to 3½ feet.....	5.50	5.00	
3½ to 4 feet.....	6.00	5.50	
4 to 4½ feet.....	7.25	6.75	
4½ to 5 feet.....	8.50	8.00	
5 to 5½ feet.....	10.00	9.00	
COLUMNARIS (BLUE)			
2 to 2½ feet.....	3.50	3.25	3.00
2½ to 3 feet.....	4.50	4.25	4.00
3 to 3½ feet.....	5.00	4.75	4.50
3½ to 4 feet.....	5.75	5.50	
4 to 4½ feet.....	6.75	6.50	
4½ to 5 feet	7.75	7.50	
5 to 5½ feet	9.50	9.00	
CUPRESSIFOLIA			
2 to 2½ feet.....	3.50	3.25	
2½ to 3 feet.....	4.25	4.00	
3 to 3½ feet.....	5.00	4.50	
3½ to 4 feet.....	5.75	5.50	
4 to 4½ feet.....	6.75	6.50	
DUNDEE			
2 to 2½ feet.....	3.50	3.25	3.00
2½ to 3 feet.....	4.50	4.25	4.00
3 to 3½ feet.....	5.25	5.00	4.75
3½ to 4 feet.....	6.00	5.75	
4 to 4½ feet.....	7.00	6.75	
4½ to 5 feet	8.25	7.75	
5 to 5½ feet	9.50	9.00	
5½ to 6 feet	10.50	10.00	

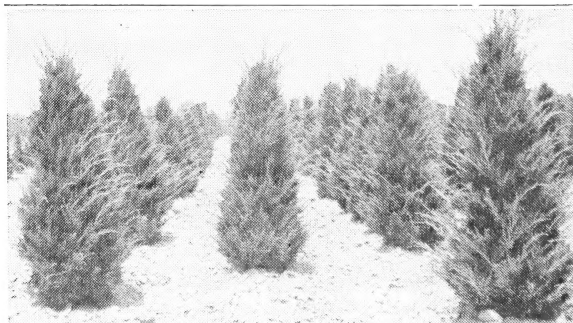

A block of fine Cannarti Junipers

WHOLESALE PRICE LIST — FALL 1962

	1 TO 4 EACH	5 TO 24 EACH	25 TO 100 EACH
FASTIGIATA AND IRISH			
15 to 18 inch.....	1.50	1.25	
18 to 24 inch.....	1.75	1.50	
2 to 2½ feet.....	2.25	2.00	
2½ to 3 feet.....	2.75	2.50	
3 to 3½ feet.....	3.25	3.00	
3½ to 4 feet.....	4.00	3.50	
4 to 4½ feet	4.75	4.50	
4½ to 5 feet	5.50	5.00	
GLAUCA (BLUE)			
2 to 2½ feet.....	4.50	4.25	
2½ to 3 feet.....	5.00	4.75	
3 to 3½ feet.....	5.50	5.00	
3½ to 4 feet.....	6.00	5.50	
4 to 4½ feet.....	7.25	6.75	
HETZI (BLUE)			
12 to 15 inch.....	2.50	2.00	1.75
15 to 18 inch.....	3.00	2.50	2.25
18 to 24 inch.....	3.50	3.00	2.75
2 to 2½ feet.....	4.00	3.50	3.25
2½ to 3 feet	5.00	4.50	4.25
KETELEERI			
18 to 24 inch.....	3.00	2.75	2.50
2 to 2½ feet.....	3.50	3.25	3.00
2½ to 3 feet.....	4.50	4.25	4.00
3 to 3½ feet.....	5.00	4.75	4.50
3½ to 4 feet.....	6.00	5.75	
4 to 4½ feet.....	7.00	6.75	
4½ to 5 feet	8.25	7.75	
MASCULA			
2 to 2½ feet.....	3.50	3.25	
2½ to 3 feet.....	4.50	4.25	
3 to 3½ feet.....	5.00	4.75	
3½ to 4 feet.....	5.75	5.50	
MEYERI			
12 to 15 inch.....	2.50	2.25	2.00
15 to 18 inch.....	3.00	2.50	2.25
18 to 24 inch.....	3.50	3.00	
2 to 2½ feet	4.50	4.00	
PFITZER—Heavy Plants of Fine Quality			
12 to 15 inch.....	2.75	2.25	2.00
15 to 18 in.-250 or more	2.10 ea.	3.00	2.50
18 to 24 in.-250 or more	2.75 ea.	4.00	3.50
2 to 2½ feet.....	5.00	4.50	4.00
2½ to 3 feet	6.00	5.50	5.00



A BLOCK OF QUALITY PFITZERS

JUNIPER (Continued)	1-4	5-24	25-100
	EACH	EACH	EACH
PFITZER ARMSTRONG (COMPACT)			
12 to 15 inch.....	3.25	3.00	2.75
15 to 18 inch.....	3.75	3.50	3.25
18 to 24 inch.....	4.50	4.00	3.75
PFITZER BLUE			
12 to 15 inch.....	2.75	2.25	2.00
15 to 18 inch.....	3.00	2.50	2.25
18 to 24 inch.....	4.00	3.50	3.00
2 to 2½ feet.....	5.00	4.50	4.00
2½ to 3 feet.....	5.75	5.50	
3 to 3½ feet	6.75	6.25	
SARGENTI (BLUE)			
12 to 15 inch.....	3.25		
15 to 18 inch.....	3.50		
STRICTA (GREEK)			
12 to 15 inch.....	2.00	1.75	1.50
15 to 18 inch.....	2.25	2.00	1.75
18 to 24 inch.....	2.50	2.25	2.00
2 to 2½ feet.....	3.00	2.75	2.50
2½ to 3 feet.....	3.75	3.50	3.25
3 to 3½ feet	4.50	4.00	
3½ to 4 feet	5.50	5.00	
VON EHRON			
15 to 18 inch.....	3.50	3.00	
18 to 24 inch.....	4.00	3.50	
2 to 2½ feet.....	4.50	3.75	
2½ to 3 feet.....	5.50	5.00	

PINE**MUGHO**

10 to 12 inch.....	2.50
12 to 15 inch.....	3.00
15 to 18 inch.....	3.75
18 to 24 inch	4.75

AUSTRIAN—SCOTCH—WHITE—RED

18 to 24 inch.....	3.50
2 to 3 feet.....	5.00
3 to 4 feet.....	6.50
4 to 5 feet.....	8.00
5 to 6 feet.....	10.00
6 to 8 feet.....	13.50



JUNIPER DUNDEE IN FRONT AND
JUNIPER BURKI ON THE RIGHT

WHOLESALE PRICE LIST — FALL 1962



JUNIPER KETELEERI IN THE FOREGROUND AND JUNIPER GLAUCA TO THE RIGHT

SPRUCE 1 TO 4 5 TO 24 25 TO 100

BLACK HILL	EACH	EACH	EACH
15 to 18 inch.....	2.50	2.25	
18 to 24 inch.....	3.00	2.75	
2 to 3 feet	3.75	3.50	
3 to 4 feet	4.75		

COLORADO GREEN

15 to 18 inch.....	2.50
18 to 24 inch.....	3.00
2 to 3 feet.....	4.00

COLORADO BLUE

	Best Blue	Good Blue
	Each	Each
15 to 18 inch	4.00	3.50
18 to 24 inch	4.75	4.25
2 to 3 feet	5.75	5.25
3 to 4 feet	7.00	6.50

KOSTER BLUE

15 to 18 inch.....	8.50
18 to 24 inch.....	10.00
2 to 2½ feet	15.00
2½ to 3 feet	20.00

NORWAY

15 to 18 inch.....	2.00	1.75	1.60
18 to 24 inch.....	2.50	2.25	2.00
2 to 3 feet.....	3.50	3.25	3.00
3 to 4 feet.....	4.50	4.00	3.75
4 to 5 feet.....	5.50	5.00	
5 to 6 feet	6.50	6.00	

TAXUS

ANDERSONI

12 to 15 inch.....	4.00	3.50
15 to 18 inch.....	4.50	4.00

BROWNI

12 to 15 inch.....	4.50	4.25
15 to 18 inch.....	5.00	4.75

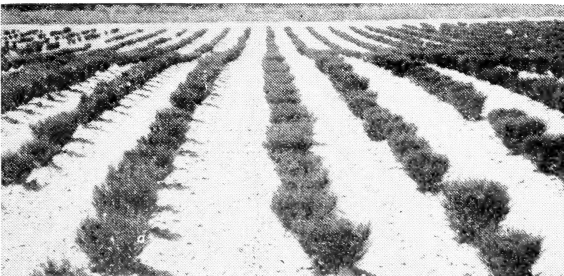

A BLOCK OF SPREADING YEWS (TAXUS)
ONE OF THE FINEST EVERGREENS

TAXUS (Continued)

	1-4 EACH	5-24 EACH	25-100 EACH
CAPITATA			
15 to 18 inch.....	5.00	4.75	
18 to 24 inch.....	5.50	5.00	
2 to 2½ feet.....	6.50	6.00	
2½ to 3 feet.....	8.00	7.25	
3 to 3½ feet.....	10.00	9.00	
CUSPIDATA			
12 to 15 inch.....	4.00	3.50	3.00
15 to 18 inch.....	4.50	4.00	3.50
18 to 24 inch.....	5.50	5.00	
HICKSI			
12 to 15 inch	3.75	3.50	3.00
15 to 18 inch	4.25	4.00	3.50
18 to 24 inch	4.75	4.50	4.25
2 to 2½ feet	5.75	5.50	5.25
2½ to 3 feet	7.75	7.50	7.25
3 to 3½ feet	12.00		
HUNNEWELLIANA			
12 to 15 inch.....	4.00	3.50	3.25
15 to 18 inch.....	4.50	4.00	3.75
INTERMEDIA			
12 to 15 inch.....	4.00	3.50	
15 to 18 inch.....	4.50	4.00	
MEDIA GLOBE			
12 to 15 inch	4.00	3.50	
15 to 18 inch	4.50	4.00	
WARDI			
12 to 15 inch.....	4.00	3.50	
15 to 18 inch.....	5.00	4.50	
TSUGA (Hemlock)			
18 to 24 inch.....	4.00	3.75	3.25
2 to 2½ feet.....	4.50	4.00	3.50
2½ to 3 feet.....	5.00	4.50	4.00
3 to 3½ feet.....	6.00	5.50	5.00
3½ to 4 feet.....	7.50	7.00	6.50

BROADLEAF EVERGREENS

ABELIA GRANDIFLORA

18 to 24 inch (B & B).....2.50

AZALEAS (Assorted)

15 to 18 inch (B & B).....3.95

18 to 24 inch (B & B).....4.50

HINO CRIMSON

10 to 12 inch (Cans).....3.25

12 to 15 inch (Cans).....4.25

BARBERRY

JULIANAE

12 to 15 inch (B & B).....2.50

15 to 18 inch (B & B).....3.00

MENTORENSIS (Many Fine Specimen Plants) —

12 to 15 inch..... .70 .50 .40

15 to 18 inch..... .80 .60 .50

18 to 24 inch.....1.00 .75 .65

BOXWOOD (Evergreen and Korean)

12 to 15 inch (B & B).....3.50 3.25

15 to 18 inch (B & B).....4.25 4.00

WHOLESALE PRICE LIST — FALL 1962

	1-4 EACH	5-24 EACH	25-100 EACH
CHERRY LAUREL			
18 to 24 inch (B & B).....	4.75		
ENKIANTHUS CAMPANULATUS			
15 to 18 inch	3.50		
EUONYMUS			
COLORATUS			
12 to 15 inch (B & B 1.50).....	1.00	.75	
15 to 18 inch (B & B 2.10).....	1.50	1.25	
FORTUNEI ERECTA (Coloratus Upright)			
15 to 18 inch (B & B 2.15).....	1.65	1.50	
18 to 24 inch (B & B 2.60).....	2.00	1.75	
2 to 3 feet (B & B 3.10).....	2.50	2.25	
3 to 4 feet (B & B 3.70).....	3.00	2.75	
RADICANS ERECTUS			
10 to 12 inch (B & B 1.50).....	1.00	.75	.60
12 to 15 inch (B & B 1.75).....	1.25	1.00	.75
15 to 18 inch (B & B 2.25).....	1.75	1.50	1.25
18 to 24 inch (B & B 2.85).....	2.25	2.00	1.75
2 to 2½ feet (B & B 3.75).....	2.75	2.50	
VEGETUS (SPREADING)			
10 to 12 inch (B & B 1.50).....	1.00	.75	.60
12 to 15 inch (B & B 1.75).....	1.25	1.00	.85
15 to 18 inch (B & B 2.35).....	1.75	1.50	1.25
SARCOXIE			
10 to 12 inch (B & B 1.60).....	1.10	.85	.75
12 to 15 inch (B & B 2.00).....	1.50	1.25	1.00
15 to 18 inch (B & B 2.50).....	2.00	1.75	1.50
ILEX			
CONVEXA - HETZI - ROTUNDIFOLIA			
12 to 15 inch (B & B).....	3.75	3.25	
15 to 18 inch (B & B).....	4.50	4.00	
18 to 24 inch (B & B).....	5.50	5.00	
2 to 2½ feet (B & B).....	6.50		
GLABRA			
10 to 12 inch (B & B).....	2.00		
12 to 15 inch (B & B).....	2.50		
15 to 18 inch (B & B).....	3.50		
MICROPHYLLA			
18 to 24 inch (B & B).....	4.75		
2 to 3 feet (B & B).....	5.50		
OPACA (Male and Female)			
18 to 24 inch (B & B).....	4.50		
2 to 3 feet (B & B).....	6.50		
3 to 4 feet (B & B).....	8.50		
5 feet (B & B).....	15.00		
STOKES (DWARF)			
10 to 12 inch (Cans).....	2.75		
12 to 15 inch (Cans).....	3.75		
LEUCOTHE CATESBAEI			
10 to 12 inch (cans).....	2.75		
15 to 18 inch (B & B).....	4.75		
MAHONIA			
AQUIFOLIA AND BEALI			
10 to 12 inch (B & B).....	2.25	2.00	
12 to 15 inch (B & B).....	2.75	2.50	
15 to 18 inch (B & B).....	3.25	3.00	
18 to 24 inch (B & B).....	3.75		
PIERIS JAPONICA (Andromeda)			
12 to 15 inch (B & B).....	3.25		
15 to 18 inch (B & B).....	4.25		

1-4 5-24 25-100
EACH EACH EACH

PYRACANTHA (Firethorn)

Cans

RHODODENDRON (Assorted Hybrid)

15 to 18 inch (B & B).....6.50
18 to 24 inch (B & B).....7.50

RHODODENDRON (SEEDLINGS)

15 to 18 inch (B & B).....5.50
18 to 24 inch (B & B).....6.50

VIBURNUM

BURKWOODI AND CHENAULTI

18 to 24 inch (B & B).....2.50 2.25
2 to 3 feet (B & B).....3.00 2.75
3 to 4 feet (B & B).....3.75 3.50
4 to 5 feet (B & B).....4.75

RHYTIDOPHYLLUM (LEATHERLEAF)

12 to 15 inch (B & B).....2.00
15 to 18 inch (B & B).....2.50
18 to 24 inch (B & B).....3.00
2 to 3 feet (B & B).....4.00

DECIDUOUS TREES

(ALL TREES LISTED OVER 8/10 FEET HAVE BEEN ROOT PRUNED WITHIN THE LAST 2 & 3 YEARS.)

BALLED AND BURLAPPED CHARGES

2 to 3 feet.....\$.90
3 to 4 feet..... 1.25
4 to 5 feet..... 1.50
5 to 6 feet..... 2.00
6 to 8 feet..... 2.75
8 to 10 feet..... 3.75
1¼ to 1½ inch caliper..... 5.00
1½ to 2 inch caliper..... 7.00
2 to 2½ inch caliper..... 8.00
2½ to 3 inch caliper..... 10.00
3 to 3½ inch caliper..... 18.00
3½ to 4 inch caliper..... 25.00

AMELANCHIER (Single and Clump Form)

CANADENSIS AND LAEVIS

2 to 3 feet1.25
3 to 4 feet1.50
4 to 5 feet2.25
5 to 6 feet3.50

WHOLESALE PRICE LIST — FALL 1962

ASH	1-4 EACH	5-24 EACH	25-100 EACH
AMERICAN	GREEN		
EUROPEAN MOUNTAIN	MARSHALL SEEDLESS		
5 to 6 feet.....	2.00	1.75	
6 to 8 feet.....	2.50	2.25	
8 to 10 feet.....	3.25	3.00	
1¼ to 1½ inch.....	4.25	4.00	
1½ to 2 inch	5.25	5.00	
2 to 2½ inch	6.75	6.25	

MORAINE (Patented)

5 to 6 feet.....	4.00
7 to 8 feet.....	4.50
8 to 10 feet.....	5.75
1¼ to 1½ inch.....	7.25
1½ to 2 inch.....	9.00
2 to 2½ inch	11.50

BALD CYPRESS (Taxodium distichum)

2 to 3 feet (B & B).....	4.00
3 to 4 feet (B & B).....	4.50
4 to 5 feet (B & B).....	6.75
5 to 6 feet (B & B).....	8.00
6 to 7 feet (B & B).....	10.00
2 to 2½ inch (B & B).....	12.50

BEECH (Purple and American)

2 to 3 feet (B & B).....	5.00	4.75
3 to 4 feet (B & B).....	6.50	6.00
4 to 5 feet (B & B).....	7.75	7.25

BIRCH

CUT LEAF WEEPING

5 to 6 feet (B & B 3.75).....	2.50	2.25	2.00
6 to 8 feet (B & B 5.00).....	3.50	3.25	3.00
8 to 10 feet (B & B 6.50).....	4.50	4.25	4.00
1¼ to 1½ inch (B & B 8.50)....	5.50	5.00	4.75
1½ to 2 inch (B & B 11.00)....	7.00	6.50	
2 to 2½ inch (B & B 14.00)....	9.00	8.50	
2½ to 3 inch (B & B 18.00)....	11.50	11.00	

CLUMP BIRCH, 3 STEM

4 to 5 feet (B & B 3.75).....	2.75
5 to 6 feet (B & B 4.75).....	3.50
6 to 7 feet (B & B 6.00).....	4.50
7 to 8 feet (B & B 7.50).....	5.50

EUROPEAN WHITE (Single and Multiple Stem)

5 to 6 feet (B & B 4.25).....	3.00	2.75
6 to 8 feet (B & B 5.50).....	4.00	3.75
8 to 10 feet (B & B 7.00).....	5.00	4.75
10 to 12 feet (B & B 9.00).....	6.00	5.75

CLADRASTIS LUTEA (Yellowwood)

3 to 4 feet.....	4.00
4 to 5 feet.....	4.50
5 to 6 feet.....	5.25

	EACH 1-4	LACH 5-24	EACH 25-100
CORNUS FLORIDA (Dogwood)			
CHEROKEE CHIEF (Red)			
2 to 3 feet (B & B)	5.00		
3 to 4 feet (B & B)	6.50		
WHITE FLOWERING			
2 to 3 feet (B & B)	3.00	2.75	
3 to 4 feet (B & B)	3.75	3.50	
4 to 5 feet (B & B)	5.00	4.75	
5 to 6 feet (B & B)	6.50	6.25	
RUBRA RED			
2 to 3 feet (B & B)	4.50	4.25	
3 to 4 feet (B & B)	5.95	5.50	
4 to 5 feet (B & B)	8.00	7.50	
5 to 6 feet (B & B)	10.00	9.50	
CHINESE CHESTNUT			
2 to 3 feet	2.50	2.25	
3 to 4 feet	2.95	2.45	
4 to 5 feet	3.50	3.00	
5 to 6 feet	3.95	3.50	
6 to 8 feet	4.95	4.50	
8 to 10 feet	6.00	5.50	
2 to 2½ inch	9.50	9.00	

ELM (CHINESE) Many Fine Specimens			
5 to 6 feet	1.50	1.25	
6 to 8 feet	2.00	1.75	1.50
8 to 10 feet	2.50	2.25	2.00
1¼ to 1½ inch	3.00	2.75	2.50
1½ to 2 inch	3.75	3.25	3.00
2 to 2½ inch	5.50	5.00	4.75
2½ to 3 inch	7.00	6.50	
3 to 3½ inch	9.00		

FLOWERING CHERRY

KWANZAN (Branched)			
4 to 5 feet (B & B 5.00)	3.50		
5 to 6 feet (B & B 6.25)	4.25		

WEeping			
5 to 6 feet (B & B 8.00)	6.00		
6 to 8 feet (B & B 9.75)	7.50		
2 inch (B & B)	12.00		

FLOWERING CRAB

ALDENHAM	RED SILVER		
ARNOLD	SCHEIDECKERI		
ATROSANGUINEA	SPECTABILIS		
DOROTHEA	VON ESSELTINE		
FLORIBUNDA	No. 804, No. 821		
PARKMAN			
1 YEAR (3 to 5 feet)	1.25	1.00	
2 YEAR:			
3 to 4 feet (B & B 2.50)	1.25	1.00	
4 to 5 feet (B & B 3.00)	1.50	1.25	
5 to 6 feet (B & B 4.00)	2.00	1.50	
6 to 7 feet (B & B 5.25)	2.50	2.00	
7 to 8 feet (B & B 6.00)	3.25		

SPECIAL — ALMEY, ELEVI AND HOPA			
4 to 5 feet (B & B 2.75)	1.25	1.00	.85
5 to 6 feet (B & B 3.50)	1.50	1.25	1.00
6 to 7 feet (B & B 4.75)	2.00	1.50	1.25

WHOLESALE PRICE LIST — SPRING 1962

	EACH 1-4	EACH 5-24	EACH 25-100
2 YEAR, Sargenti, Zumi Calicarpa			
3 to 4 feet (B & B 2.75).....	1.50		
4 to 5 feet (B & B 3.25).....	1.75		
5 to 6 feet (B & B 4.50).....	2.50		
BECHTEL'S DBL. FLG.			
2 to 3 feet (B & B 2.40).....	1.50	1.25	1.00
3 to 4 feet (B & B 3.00).....	1.75	1.50	1.25
4 to 5 feet (B & B 4.00).....	2.50	2.00	1.75
5 to 6 feet (B & B 5.00).....	3.00	2.50	
FLOWERING PEACH (Red and Pink)			
4 to 5 feet (B & B 3.25).....	1.75	1.50	
5 to 6 feet (B & B 4.00).....	2.00	1.75	
GINKGO			
3 to 4 feet.....	2.50	2.25	
4 to 5 feet.....	3.00	2.50	
5 to 6 feet.....	3.75	3.25	
6 to 8 feet.....	5.00	4.75	
8 to 10 feet.....	6.00	5.75	
1¼ to 1½ inch	7.25	7.00	
1½ to 2 inch	9.50		
GOLDEN RAIN TREE (Koelreuteria)			
5 to 6 feet.....	4.50		
6 to 8 feet.....	5.50		
8 to 10 feet	6.75		
HACKBERRY			
5 to 6 feet.....	2.50	2.25	
6 to 8 feet.....	3.50	3.00	
8 to 10 feet	4.50	4.00	
1½ to 2 inch	5.75	5.25	
2 to 2½ inch	7.00	6.50	
HALESIA CAROLINA (Great Silverbell)			
18 to 24 inch.....	1.00		
2 to 3 feet.....	1.50		
3 to 4 feet.....	2.00		
4 to 5 feet	2.75		
HONEY LOCUST			
IMPERIAL (Patented)			
5 to 6 feet (Whips).....	3.50	3.25	
6 to 8 feet.....	5.20	5.00	
8 to 10 feet.....	7.20	6.50	
10 to 12 feet	9.00	8.50	
MORaine (Thornless) No Seed Pods (Patented)			
5 to 6 feet (Whips).....	3.50	3.00	
6 to 8 feet.....	6.00	5.50	
8 to 10 feet.....	7.75	7.00	
1¼ to 1½ inch.....	10.50		
SHADEMASTER (Patented)			
5 to 6 feet.....	3.50	3.25	
6 to 8 feet.....	6.00	5.50	
8 to 10 feet.....	7.75	7.50	
10 to 12 feet	9.25	9.00	
SKYLINE (Patented)			
5 to 6 feet (Whips).....	3.50	3.25	
6 to 8 feet.....	5.70		
8 to 10 feet.....	7.20		
SUNBURST PLANT PATENT NO. 1313			
5 to 6 feet.....	4.00		
6 to 8 feet.....	6.00		

	1-4 EACH	5-24 EACH	25-100 EACH
HONEY LOCUST (Continued)			
THORNLESS HONEY LOCUST			
5 to 6 feet.....	2.50		
6 to 8 feet.....	3.00	2.50	
8 to 10 feet (1 to 1¼ in.).....	4.00	3.50	3.00
1¼ to 1½ inch.....	5.25	4.50	4.00
1½ to 2 inch.....	6.75		
2 to 2½ inch.....	8.00		
HORNBEAM (Pyramidal)			
3 to 4 feet (B & B)	6.00	5.50	
4 to 5 feet (B & B)	7.50	7.00	
5 to 6 feet (B & B)	10.00	9.50	
LINDEN (Tilia)			
AMERICAN			
5 to 6 feet.....	2.50		
6 to 8 feet.....	3.00		
1¼ to 1½ inch (8 to 10 feet).....	5.00		
1½ to 2 feet.....	6.50		
CORDATA			
5 to 6 feet	3.50		
6 to 8 feet	4.50		
REDMOND			
5 to 6 feet	3.50		
6 to 8 feet	4.50		
TOMENTOSUM			
5 to 6 feet	3.50		
6 to 8 feet	4.50		
LABURNUM VOSSI (Golden Chain)			
6 to 8 feet.....	4.50		
MAGNOLIA			
GLAUCA			
4 to 5 feet (B & B).....	7.50		
GRANDIFLORIA			
4 to 5 feet (B & B).....	7.50		
5 to 6 feet (B & B).....	9.00		
NIGRA			
18 to 24 inch (B & B)	3.50	3.25	
2 to 3 feet (B & B)	5.00	4.75	
3 to 4 feet (B & B)	6.00	5.75	
SOULANGEANA and ALEXANDERIA			
18 to 24 inch (B & B).....	3.50	3.25	
2 to 3 feet (B & B).....	5.00	4.75	
3 to 4 feet (B & B).....	6.00	5.75	
4 to 5 feet (B & B).....	7.50	7.25	
5 to 6 feet (B & B).....	9.50		
STELLATA (Star Magnolia, White)			
18 to 24 inch (B & B).....	3.50	3.25	3.00
2 to 3 feet (B & B).....	5.00	4.50	4.00
3 to 4 feet (B & B).....	6.50	6.00	
4 to 5 feet (B & B).....	8.00		
MAPLE			
CRIMSON KING			
5 to 6 feet.....	3.00	2.75	
6 to 8 feet.....	4.00	3.75	
8 to 10 feet.....	5.00	4.75	

WHOLESALE PRICE LIST — FALL 1962

	1 TO 4 EACH	5 TO 24 EACH	25 TO 100 EACH
GINNALA			
2 to 3 feet.....	1.75		
3 to 4 feet.....	2.25	2.00	
4 to 5 feet.....	3.00	2.50	
5 to 6 feet.....	4.00		

JAPANESE RED LEAF (Dwarf Ornamental)

10 to 12 inch (cans)	2.50
12 to 15 inch (B & B).....	3.50
15 to 18 inch (B & B).....	4.00
18 to 24 inch (B & B).....	5.00
2 to 3 feet (B & B)	6.25

NORWAY (A Quantity Of Quality)

6 to 8 feet.....	3.50	3.00	2.50
8 to 10 feet.....	4.50	4.00	3.50
1¼ - 1½ in. (250 or more 3.95 ea)	6.00	5.00	4.50
1½ - 2 in. (250 or more 4.50 ea)	7.50	6.75	5.50
2 to 2½ in.....	9.00	8.00	6.95

NORWAY COLUMNAR

8 to 10 feet.....	5.00
1¼ to 1½ inch.....	6.50
1½ to 2 inch.....	8.00
2 to 2½ inch.....	9.75

RUBRUM

5 to 6 feet.....	3.00	2.75
6 to 8 feet.....	4.00	3.50
8 to 10 feet.....	5.00	4.50
1¼ to 1½ inch.....	7.00	6.50
1½ to 2 inch.....	8.50	
2 to 2½ inch.....	10.00	

SCHWEDLERI

5 to 6 feet.....	3.50	3.00
6 to 8 feet.....	4.50	4.00
8 to 10 feet.....	5.50	5.00
1¼ to 1½ inch.....	6.50	6.00
1½ to 2 inch.....	8.00	7.00



SUGAR MAPLE
FOR EXCELLENT SHADE AND FINE FALL COLOR

MAPLE (Continued)	1-4 EACH	5-24 EACH	25-100 EACH
SILVER MAPLE			
6 to 8 feet.....	2.50	2.15	1.75
8 to 10 feet.....	3.00	2.65	2.25
1¼ to 1½ inch.....	3.50	3.15	2.75
1½ to 2 inch.....	4.25	3.85	3.40
2 to 2½ inch.....	5.50	5.25	5.00
2½ to 3 inch.....	7.00		

SUGAR

6 to 8 feet.....	4.00	3.50	3.00
8 to 10 feet.....	5.50	5.00	4.50
1¼ to 1½ inch.....	6.00	5.50	5.00
1½ to 2 inch.....	8.00	7.50	7.00
2 to 2½ inch.....	9.75	9.50	
2½ to 3 inch	12.50	12.00	

METASEQUOIA (DAWN REDWOOD)

Pots	2.25		
------------	------	--	--

MIMOSA

2 to 3 feet.....	1.00	.85	
3 to 4 feet.....	1.50	1.25	
4 to 5 feet.....	2.00	1.75	
6 to 8 feet.....	3.25		

OAK

PIN (Palustris)

5 to 6 feet.....	3.50	3.00	
6 to 8 feet.....	4.50	4.00	3.50
8 to 10 feet—1¼ to 1½ inch.....	7.00	6.00	5.00
1½ to 2 inch.....	9.00	8.00	7.00
2 to 2½ inch.....	12.00	11.00	

RED

5 to 6 feet.....	3.50	3.25	
6 to 8 feet.....	4.50	4.25	
1¼ to 1½ inch (8 to 10 feet)....	7.00		

ROBUR FASTIGIATA (Pyramidal English Oak)

3 to 4 feet (B & B).....	5.00		
4 to 5 feet (B & B).....	6.00		
5 to 6 feet (B & B).....	7.50		
6 to 8 feet (B & B).....	9.00		

PHELLODENDRON AMURENSE-Cork Tree

3 to 4 feet.....	3.00	2.50	
4 to 5 feet.....	3.75	3.50	
5 to 6 feet	4.50	4.00	
6 to 8 feet	5.50	5.00	
8 to 10 feet	6.75	6.25	
1½ to 2 inch	8.00	7.50	
2 to 2½ inch	10.00	9.50	

POPLAR (Lombardy)

5 to 6 feet.....	1.00	.75	
6 to 8 feet.....	1.25	1.00	
8 to 10 feet.....	1.50	1.25	
10 to 12 feet.....	1.75	1.50	
1½ to 2 inch.....	2.50	2.00	

PRUNUS (Flowering Plum)

CISTENA AND NEWPORT (Bush Form)

2 to 3 feet (B & B 1.90).....	1.00		
3 to 4 feet	1.25		
4 to 5 feet	1.50		

WHOLESALE PRICE LIST — FALL 1962

	1-4 EACH	5-24 EACH	25-100 EACH
NEWPORT AND THUNDERCLOUD			
3 to 4 feet (B & B 2.50).....	1.25	1.00	
4 to 5 feet (B & B 3.00).....	1.50	1.25	
5 to 6 feet (B & B 4.00).....	2.00	1.75	
6 to 7 feet (B & B 5.25).....	2.50	2.25	
7 to 8 feet (B & B 6.25).....	3.50	3.25	
TRILOBA			
2 to 3 feet (B & B 1.90).....	1.00		
3 to 4 feet (B & B 2.50).....	1.25		
4 to 5 feet (B & B 3.00).....	1.50		
5 to 6 feet (B & B 4.25).....	2.25		
RED BUD-Ornamental Specimens in Quantity			
2 to 3 feet (B & B 2.15).....	1.25	1.00	.75
3 to 4 feet (B & B 2.75).....	1.50	1.25	1.00
4 to 5 feet (B & B 3.50).....	2.00	1.75	1.50
5 to 6 feet (B & B 5.00).....	3.00	2.50	2.25
6 to 7 feet (B & B 7.75).....	5.00	4.00	3.50
1½ to 2 inch (B & B 9.75).....	6.50	6.00	
ROBINIA HISPIDA (Pink Moss Locust)			
5 to 6 feet	4.50		
RUSSIAN OLIVE			
2 to 3 feet95	.85	
3 to 4 feet	1.10	1.00	
4 to 5 feet.....	1.35	1.20	
5 to 6 feet.....	1.75	1.50	
6 to 7 feet.....	2.25	2.00	
SOPHORA JAPONICA (Chinese Scholartree)			
2 to 3 feet	2.50	2.25	
3 to 4 feet	3.50	3.25	
4 to 5 feet	4.00	3.75	
5 to 6 feet	5.00	4.75	
6 to 8 feet	5.75	5.50	
STYRAX JAPONICA (Japanese Snowbell)			
2 to 3 feet (B & B).....	2.50		
3 to 4 feet (B & B).....	3.50		
4 to 5 feet (B & B).....	4.50		
5 to 6 feet (B & B).....	6.00		
SYCAMORE (Common)			
5 to 6 feet.....	2.25	2.00	1.80
6 to 8 feet.....	2.50	2.25	2.00
8 to 10 feet	3.25	3.00	2.50
1¼ to 1½ inch.....	4.00	3.75	3.50
1½ to 2 inch.....	5.25	5.00	
SWEET GUM (Liquidamber)			
Many well branched specimens.			
3 to 4 feet (B & B 1.00 ex.).....	2.25	2.00	
4 to 5 feet (B & B 1.25 ex.).....	3.25	3.00	
5 to 6 feet (B & B 1.50 ex.).....	4.00	3.75	3.50
6 to 8 feet (B & B 2.00 ex.).....	4.75	4.50	4.25
1¼ to 1½ inch (B & B 3.00 ex.).....	7.00	6.50	6.00
1½ to 2 inch (B & B 4.00 ex.).....	9.50	9.00	8.50
2 to 2½ inch (B & B 5.50 ex.).....	10.50	10.00	9.50
2½ to 3 inch (B & B 6.50 ex.).....	13.50		

THORN (Crataegus)	1-4	5-24	25-100
	EACH	EACH	EACH
CORDATA (Washington Hawthorne)			
AND CRUSGALLI (Cockspur Thorn)			
2 to 3 feet (B & B).....	3.00	2.75	
3 to 4 feet (B & B).....	4.50	4.00	3.75
4 to 5 feet (B & B).....	5.50	5.00	4.50
5 to 6 feet (B & B).....	7.00	6.50	6.00
6 to 8 feet (B & B).....	9.00	8.50	8.00

TULIP TREE

4 to 5 feet (B&B 1.25 ex.)....	3.25	3.00	
5 to 6 feet (B&B 1.50 ex.)....	4.00	3.75	
6 to 8 feet (B&B 2.00 ex.)....	4.75	4.50	
1¼ to 1½ in. (B&B 3.00 ex.)	7.00	6.50	
1½ to 2in. (B&B4.00 ex.).....	9.50	9.00	

WALNUT

CARPATHIAN ENGLISH

2 to 3 feet.....	2.95
------------------	------

WILLOW

PUSSY WILLOW

2 to 3 feet.....	.85	.75
3 to 4 feet.....	1.00	.85
4 to 5 feet.....	1.50	1.35

THURLOW

5 to 6 feet.....	1.50	1.25	1.15
6 to 8 feet.....	1.75	1.50	1.25
8 to 10 feet.....	2.00	1.75	1.50
10 to 12 feet.....	2.50	2.25	2.00
1½ to 2 inch.....	3.00	2.50	
2 to 2½ inch.....	4.00	3.50	

WISTERIA (Tree Form) (Spring Only)

No. 1 Heads (B & B 8.50)

ZELKOVA SERRATA

5 to 6 feet	3.75
-------------------	------

ORNAMENTAL SHRUBS

BALLED AND BURLAPPED CHARGES

12 to 18 inch.....	\$.60
18 to 24 inch.....	.75
2 to 3 feet.....	.90
3 to 4 feet.....	1.25
4 to 5 feet.....	1.50
5 to 6 feet.....	2.00



SEVERAL ROWS OF RED BARBERRY
EXCELLENT FOR HEDGE OR GROUP PLANTING

WHOLESALE PRICE LIST — FALL 1962

ALMONDS, PINK	1-4 EACH	5-24 EACH	25-100 EACH
12 to 18 inch.....	.65	.45	.40
18 to 24 inch.....	.80	.60	.55
2 to 3 feet.....	.95	.70	.60
3 to 4 feet.....	1.10	1.00	

ALPINE CURRANT (Many Bushy Plants)

12 to 15 inch.....	.75	.55	.50
15 to 18 inch.....	.85	.65	.60
18 to 24 inch95	.75	

ALTHEA—RED, WHITE, PINK, BLUE

18 to 24 inch.....	.60	.50	
2 to 3 feet.....	.75	.65	
3 to 4 feet.....	.90	.75	
4 to 5 feet.....	1.10	.95	

ARALIA PENTAPHYLLA

18 to 24 inch.....	.65	.50	.40
2 to 3 feet.....	.80	.65	.55
3 to 4 feet.....	.95	.80	.70

ARONIA BRILLIANTISSMA

18 to 24 inch85	.75	
2 to 3 feet	1.00	.90	

BARBERRY

CRIMSON PIGMY

10 to 12 inch.....	1.00		
12 to 15 inch	1.40		
15 to 18 inch	1.65		

JULIANAE AND MENTORENSIS

(See Broadleaf Evergreens)

RED LEAF

12 to 15 inch.....	.60	.45	.40
15 to 18 inch.....	.70	.55	.50
18 to 24 inch.....	.85	.70	.65
2 to 3 feet.....	1.00	.75	.70

THUNBERGI

12 to 15 inch.....	.55	.40	.35
15 to 18 inch.....	.65	.50	.45
18 to 24 inch.....	.80	.65	.60

BEAUTY BUSH (Kolkwitzia)

18 to 24 inch.....	.75	.65	.60
2 to 3 feet.....	.90	.70	.65
3 to 4 feet.....	1.10	.90	

BUDDLEIA

CHARMING, SNOWBANK, ROYAL RED

No. 1.....	.50		
------------	-----	--	--

CALYCANTHUS

12 to 18 inch.....	.65	.50	
18 to 24 inch.....	.75	.60	

CARAGANA ARBORESCENS

12 to 18 inch.....	.60		
18 to 24 inch.....	.70		
2 to 3 feet.....	.80		
3 to 4 feet.....	.95		

CARYOPTERIS (Heavenly Blue)

No. 1.....	.90	.85	
------------	-----	-----	--

	1-4 EACH	5-24 EACH	25-100 EACH
CORNUS (Dogwood)			
PANICULATA			
3 to 4 feet.....	.90	.70	
SIBERICA			
18 to 24 inch.....	.60	.50	
2 to 3 feet.....	.75	.60	
3 to 4 feet.....	.90	.70	
4 to 5 feet.....	1.10	.95	
CORYLUS AMERICANA			
12 to 18 inch50	.40	
18 to 24 inch60	.50	
2 to 3 feet75	.65	
3 to 4 feet95	.85	
4 to 5 feet	1.35	1.25	
5 to 6 feet	1.90	1.80	
COTONEASTER			
ACUTIFOLIA			
18 to 24 inch.....	.85	.60	
2 to 3 feet.....	.95	.70	
3 to 4 feet.....	1.10	.80	
APICULATA			
10 to 12 inch (B & B).....	1.75	1.50	
12 to 15 inch (B & B).....	2.00	1.75	
DIVARICATA			
18 to 24 inch (B & B 1.40).....	.90	.75	.65
2 to 3 feet (B & B 1.60).....	1.00	.85	.75
3 to 4 feet (B & B 2.25).....	1.25	1.00	.85
CYDONIA JAPONICA RUBRA (Red) (Chaenomeles Lagenaria)			
12 to 18 inch.....	.60	.40	.35
18 to 24 inch.....	.75	.60	.50
2 to 3 feet.....	.90	.75	.70
3 to 4 feet	1.20	1.00	.95
DEUTZIA			
GRACILIS			
12 to 15 inch.....	.70		
15 to 18 inch.....	.80		
P. OF R.			
18 to 24 inch.....	.65	.50	
2 to 3 feet.....	.80	.65	.55
3 to 4 feet.....	.95	.75	.70
4 to 5 feet.....	1.15	.95	.90
EUONYMUS			
ALATUS			
15 to 18 inch.....	1.00	.90	
18 to 24 inch.....	1.20	1.00	
2 to 3 feet.....	1.35	1.10	
ALATUS COMPACTA			
15 to 18 inch.....	1.00	.90	.85
18 to 24 inch.....	1.25	1.15	.95
2 to 3 feet.....	1.50	1.25	1.15
PHELLOMANUS (New)			
15 to 18 inch	1.00	.90	
18 to 24 inch	1.20	1.00	
2 to 3 feet	1.35	1.10	
PATENS (See Broadleaf Evergreens)			
VEGETUS (See Broadleaf Evergreens)			

WHOLESALE PRICE LIST — FALL 1962

	1-4 EACH	5-24 EACH	25-100 EACH
FORSYTHIA			
SPECTABILIS, SPRING GLORY, LYNNWOOD GOLD			
3 to 4 feet.....	.90	.75	.65
4 to 5 feet.....	1.10	.90	.80
5 to 6 feet.....	1.25	1.10	.95

BROXENSIS (Dwarf)			
12 to 15 inch	1.10	.95	
15 to 18 inch	1.35	1.25	

	1-4 EACH	5-24 EACH	25-100 EACH
HONEYSUCKLE			
FRAGRANTISSIMA, ROSEA, ZABELI			
18 to 24 inch.....	.65	.50	.40
2 to 3 feet.....	.75	.60	.50
3 to 4 feet.....	.90	.75	.65
4 to 5 feet.....	1.10	.90	.80

	1-4 EACH	5-24 EACH	25-100 EACH
CLAVEY'S DWARF HONEYSUCKLE			
12 to 18 inch.....	.70	.60	
18 to 24 inch.....	.85	.75	
2 to 3 feet.....	1.00	.90	

HYDRANGEA

ARBORESCENS AND P. G.			
12 to 18 inch.....	.60	.50	.40
18 to 24 inch.....	.70	.60	.50
2 to 3 feet.....	.80	.70	.60
OAK LEAF			
2 to 3 feet.....	.95		

HYPERICUM

HIDCOTE AND KALMIANUM			
12 to 18 inch.....	.75		
18 to 24 inch.....	.90		
2 to 3 feet.....	1.10		

LILAC

COMMON PURPLE			
18 to 24 inch.....	.75	.60	
2 to 3 feet.....	.90	.75	
3 to 4 feet.....	1.15	.95	
4 to 5 feet.....	1.35	1.15	
COMMON WHITE			
18 to 24 inch.....	.85		
2 to 3 feet.....	1.00		
3 to 4 feet.....	1.25		



HONEYSUCKLE ZABELI - EXCELLENT SHRUB FOR BORDER OR SCREEN PLANTINGS

LILAC (Continued)	1-4 EACH	5-24 EACH	25-100 EACH
PERSIAN PURPLE			
18 to 24 inch.....	.65	.50	
2 to 3 feet.....	.80	.65	.60
3 to 4 feet.....	1.15	.95	.90
NAMED FRENCH VARIETIES (Red, Purple, Pink, White, Blue)			
18 to 24 inch.....	1.25		
2 to 3 feet.....	1.75		
3 to 4 feet.....	2.00		
MAHONIA (See Broadleaf Evergreens)			
MYRICA (Bayberry)			
15 to 18 inch (B & B)	2.75		
18 to 24 inch (B & B)	3.75		
2 to 2½ feet (B & B)	4.75		
PHILADELPHUS			
AUREA (Dwarf, Golden)			
15 to 18 inch.....	1.45		
CORONARIUS,		MINNESOTA SNOWFLAKE	
GRANDIFLORA,		AND VIRGINAL	
18 to 24 inch.....	.65	.50	.40
2 to 3 feet.....	.75	.60	.50
3 to 4 feet.....	.95	.80	.65
4 to 5 feet.....	1.05	.90	.80
5 to 6 feet.....	1.25	1.05	.95
PRIVET (Three Year)			
AMUR RIVER NORTH (Three Year)			
12 to 18 inch.....		.15	.13
18 to 24 inch.....		.19	.16
2 to 3 feet.....		.23	.19
3 to 4 feet.....		.28	.23
GOLDEN			
15 to 18 inch.....	.85		
18 to 24 inch.....	1.15		
REGELS			
12 to 18 inch.....	.50	.35	.25
RHODOTYPOS (White Kerria)			
KERRIODES			
12 to 18 inch.....	.55	.45	
18 to 24 inch.....	.65	.50	
2 to 3 feet.....	.80	.65	.55
RHUS (Sumac)			
CANADENSIS			
18 to 24 inch.....	.60	.50	
2 to 3 feet.....	.75	.60	
3 to 4 feet.....	.85	.70	



A BLOCK OF 3 YEAR OLD AMUR PRIVET (NORTH)
TWICE CUT BACK

WHOLESALE PRICE LIST — FALL 1962

	1-4	5-24	25-100
	EACH	EACH	EACH
COTINUS (SMOKE TREE)			
2 to 3 feet (B & B 1.60).....	.85		
3 to 4 feet (B & B 2.25).....	1.00		

COTINUS RUBRA

(Red Foliage) SMOKE TREE

18 to 24 inch (B & B 1.75).....	1.00		
2 to 3 feet (B & B 2.15).....	1.25		
3 to 4 feet (B & B 2.65).....	1.40		

SNOWBERRY

CHENAULTI VULGARIS (Indian Currant)
RACEMOSUS (White Berry)

18 to 24 inch.....	.50	.35	.30
2 to 3 feet.....	.60	.45	.35
3 to 4 feet.....	.70	.55	.45

HANCOCKI

12 to 18 inch60	.50	.45
18 to 24 inch80	.70	.65
2 to 3 feet	1.00	.90	.80

SPIREA

ANTHONY WATERER FROBELI
ARGUTA PRUNIFOLIA
THUNBERGI

12 to 15 inch.....	.55	.40	
15 to 18 inch.....	.65	.50	
18 to 24 inch.....	.80	.65	
2 to 3 feet.....	.90	.75	

VAN HOUTTEI

18 to 24 inch.....	.55	.45	.40
2 to 3 feet (250 or more 40c ea.)....	.65	.55	.50
3 to 4 feet (250 or more 50c ea.)....	.75	.65	.60
4 to 5 feet (250 or more 65c ea.)....	.90	.80	.70

TAMARIX

HISPIDA

3 to 4 feet.....	.75	.60	.55
4 to 5 feet.....	.95	.80	.75
5 to 6 feet.....	1.10	.95	.90
6 to 8 feet.....	1.40		

VIBURNUM (Snowball)

AMERICANUM OPULUS
DILATATUM PLICATUM
DENTATUM STERLIS
LANTANA SIEBOLDI
LENTAGO TOMENTOSUM

2 to 3 feet.....	.95	.75	.65
3 to 4 feet.....	1.15	.95	.85
4 to 5 feet	1.30	1.05	.95
5 to 6 feet	1.50	1.25	1.15

VIBURNUM BURKWOODI-See Broadleaf Evergreens

IMPROVED CARLESI

18 to 24 inch (B & B).....	3.50	3.00	
2 to 3 feet (B & B).....	4.00	3.50	3.25
3 to 4 feet (B & B).....	4.75	4.25	4.00

CARLESI

15 to 18 inch (B & B).....	2.50	2.25	
18 to 24 inch (B & B).....	3.00	2.75	
2 to 3 feet (B & B).....	3.75	3.50	

	1-4	5-24	25-100
	EACH	EACH	EACH
WEIGELA			
BRISTOL RUBY (Patented) (Red)			
2 to 3 feet.....	1.00	.90	
3 to 4 feet.....	1.25	1.10	
4 to 5 feet.....	1.50	1.35	
ROSEA (Pink)			
2 to 3 feet.....	.85	.70	.60
3 to 4 feet.....	1.00	.85	.75
VANICEKI (Red)			
18 to 24 inch.....	.75	.65	
2 to 3 feet.....	.90	.75	
WILLOW (Blue Arctic)			
12 to 18 inch60	.50	
18 to 24 inch80	.70	
2 to 3 feet	1.00	.90	
WITCH HAZEL			
12 to 18 inch.....	.60	.50	
18 to 24 inch.....	.75	.65	

VINES & GROUND COVERS

Ajuga Rubra20		
Bittersweet60	.50	
Boston Ivy.....	.60		
Climbing Hydrangea (Cans).....	2.75		
Euonymus Coloratus, pots25	.20	
Halls Honeysuckle.....	.50	.45	.35
Purple Wisteria Grafts (Spring).....	1.00		
Silver Lace Vine (Spring).....	.75		
Thorndale English Ivy.....	.40	.35	.25
Vinca Minor (Myrtle).....	.10		

PEONIES (Early Fall)

PEONIES

3 TO 5 EYES STANDARD

WHOLE CLUMPS DOUBLE LISTED PRICE

	EACH	PER 10	PER 100	PER 1000
CLAIRE DUBOIS				
late, pink.....	.50	4.00	35.00	
EDULIS SUPERBA				
rose pink, fragrant, early	.40	3.00	25.00	200.00
ETTA				
late, pink.....	.50	4.00	35.00	
FELIX CROUSSE				
red, midseason.....	.50	4.00	35.00	300.00
FESTIVA MAXIMA				
pure white, frag., early..	.50	4.00	35.00	300.00
FRANCES WILLARD				
white50	4.00	35.00	
KARL ROSENFELD				
red, early midseason.....	.50	4.00	35.00	
MARTHA BULLOCK				
rose pink, late.....	.50	4.00	35.00	
MIKADO				
crimson, midseason.....	.75	6.00		
MME. DE VERNVILLE				
white & crimson, early..	.50	4.00		
MONS. JULES ELIE				
pink, large, midseason....	.50	4.00	35.00	
PHILOMELE				
pink, yel. cen., midsea...	.50	4.00	35.00	

WHOLESALE PRICE LIST — FALL 1962

	EACH	PER 10	PER 100	PER 1000
PRESIDENT TAFT				
good pink.....	.50	4.00	35.00	
Richardson's Grandiflora				
rose, fragrant, pink.....	.50	4.00	35.00	
RUTH BRAND				
lavendar, very frag., late	.50	4.00	35.00	
TRIUMPH DE LILLE				
rose dotted petals, late....	.50	4.00	35.00	
OUR SELECTION				
2 to 5 eyes.....			25.00	200.00

ROSES (Spring Only)

STANDARD FRUIT TREES

APPLE, Two Year, All Budded Trees

	EACH	PER 10	PER 100
XX Large Size	1.20	10.00	75.00
11/16 and up.....	1.00	9.00	60.00
9/16 to 11/16.....	.90	7.50	50.00

(Bold Type Indicates Summer and Fall Varieties)

Blaze	Lodi		
Benoni	Maiden Blush		
Cortland	McIntosh		
Dbl. Red Delicious	Summer Rambo		
Red Duchess	Red Northern Spy		
Polly Eades	Red Rome Beauty		
Fenton	Steymans Winesap		
Golden Sweet	Turley		
Golden Delicious	Red Wealthy		
Grimes Golden	Winesap		
Hyslop Crab	York Imperial		
Jonathan	Yellow Transparent		
ONE YEAR (4 to 5 feet).....	.85	7.50	70.00

	EACH	PER 10	PER 100
APRICOT (Coffing)			
XXX	1.50		
XX	1.25		
11/16	1.10		
9/1690		

CHERRY, Sour, Two Year, Montmorency

XXX	1.50	14.00	
XX	1.40	13.00	120.00

CHERRY, Sweet One Year

Black Tartarian	Schmidt's		
Emperor Francis	Windsor (Mostly Whips)		
Napolean			
	EACH	PER 10	PER 100
XX	1.80	17.00	
11/16	1.60	14.00	125.00
9/16	1.30	12.00	110.00
7/16	1.00	9.00	85.00
5/1680	7.00	

PEACH

Belle of Georgia	Golden Jubilee		
Commanche	Hale Haven		
Champion	J. H. Hale		
Elberta	Red Haven		
Rich Haven	Red Skin		
Sun Haven	Rio Oso Gem		
XX	1.00	9.50	
11/1690	8.50	
9/1680	7.50	
7/1670	6.50	
5/1660	5.50	

PEAR, Two Year		EACH	PER 10	PER 100
Anjou	Flemish Beauty			
Bartlett	Kieffer			
Bosc	Seckel			
Duchess				
XX, large size.....		1.25	11.00	
11/16 and up.....		1.00	9.00	
9/1675	6.00	

PLUM, TWO Year		EACH	PER 10	PER 100
Burbank	Lombard			
German Prune	Stanley Prune			
XX large size.....		1.25	11.50	
11/16 and up.....		1.10	10.00	
9/16		1.00	9.00	
7/1685	7.50	

DWARF FRUIT TREES

APPLE

Grimes	Staymans (red)			
Delicious (red-yellow)	Summer Rambo			
Jonathan Red	Wealthy			
McIntosh	Yellow Transparent			
In Variety.....				2.25

APRICOT

Early Golden.....		2.25		
-------------------	--	------	--	--

CHERRY

Meteor		2.25		
--------------	--	------	--	--

PEACH

Champion, Red Haven Red Skin....		2.25		
----------------------------------	--	------	--	--

PEAR

Bartlett, Duchess, Seckel.....		2.25		
--------------------------------	--	------	--	--

PLUM

Burbank, Stanley Prune.....		2.25		
-----------------------------	--	------	--	--

GRAPES

Agawam	Delaware			
Brighton	Fredonia			
Caco	Niagara			
Catawba	Worden			

Concord (\$18.00 per 100)				
Two year No. 1.....		.25		

CURRENTS, Two Year, No. 1

Fays35	2.50	20.00
Red Lake50	4.00	25.00

GOOSEBERRIES, Two Year, No. 1

Downing50	4.50	
---------------	-----	------	--

RASPBERRIES

	PER 25	PER 100
Cumberland (black).....	2.00	6.50
Indian Summer (red, everbearing transplants heavy).....	3.00	
Latham (red) Transplants heavy.....	3.00	11.00

BLUEBERRIES

Rancocas	Concord	
Jersey	June	
	EACH	
Four year.....	1.75	

WHOLESALE PRICE LIST — FALL 1962

BLACKBERRIES	PER 10	PER 25	PER 100
Eldorado	1.50	2.50	7.00

ASPARAGUS			
Three Year, No. 1, heavy			
Washington	1.00	2.00	6.00

RHUBARB	EACH	PER 10	PER 100
McDonald, Chipman, Canada Red....	.55	5.00	
Victoria (heavy).....	.20	1.50	

PERSIMMONS (Grafted Varieties)

GLIDEWELL, MANLY, and RUBY	
18 to 24 inch (B & B 2.75).....	2.00
2 to 3 feet (B & B 3.40).....	2.50
3 to 4 feet (B & B 4.25).....	3.00
4 to 5 feet (B & B 5.00).....	3.50

PEAT MOSS

6 Cubic foot bale.....	4.25
------------------------	------

REDWOOD BARK

37 lb. bag (3 cubic feet)	\$2.75
MULCH, good for Broadleaf Evergreens	
16 cubic foot bale	7.95

TREES AND SHRUBS FOR UNUSUAL CONDITIONS AND SPECIAL PURPOSES

FLOWERING TREES

Crab (Flowering Varieties)
Dogwood (Red and White
Flowering)
Koelreuteria Paniculata
Magnolia Soulangeana
Redbud
Tilia (American Linden)
Tulip Tree

FOR STREET PLANTING

Ash (White)
Ginkgo Biloba
Maple (Norway and Sugar)
Oaks
Sycamore
Tilia (American Linden)
Tulip Tree

FOR RAPID GROWTH

Ash (White)
Elm (Chinese)
Maple (Soft or Silver)
Poplar (Lombardy)
Tilia (American Linden)

FOR WINDBREAKS

Beech (European)
Oak (Pin and Scarlet)

FOR WINTER EFFECT

Barberry (Green)
Privet (Ibota)
Lonicera Tatarica Rubra
(Red Tartarian Honey-
suckle)
Rhodotypos Kerrioides
Symphoricarpos
Viburnum Americanum
Viburnum Opulus

SHRUBS WITH ATTRACTIVE TWIGS OR BARK

Cornus Sibirica (Red-Twig
Dogwood)
Euonymus Alatus
Euonymus Alatus Compacta
Lonicera Fragrantissima

FOR BRILLIANT AUTUMN COLOR

Barberry (Red and Green)
Euonymus Alatus
Euonymus Alatus Compacta
Privet (Ibota and Regel's)
Rhus (Sumacs)
Viburnums

FOR ADVERSE CITY CONDITIONS

Ginkgo Biloba
Maple (Norway)
Sycamore

FOR MOIST LOCATIONS

Cornus (Shrub Type) Dog-
woods
English Ivy
Hemlock
Redbud
Viburnum Dentatum
Witch Hazel

FOR ADVERSE CITY CONDITIONS

Aralia Pentaphylla
Barberry (Green)
Privet

SANDY BANKS

Aralia Pentaphylla
Lonicera Fragrantissima
(Winter Honeysuckle)
Symphoricarpos

DRY LOCATIONS

Aralia Pentaphylla
Barberry (Green)
Bittersweet
Forsythias
Lonicera Fragrantissima
(Winter Honeysuckle)
Rhodotypos Kerrioides
(White Kerria)
Symphoricarpos
Tamarix
Viburnum Lantana

FOR FOUNDATION PLANTING

Barberry (Green and Red)
Deutzias
Hydrangeas
Privet (Ibota and Regel's)
Philadelphus
Spireas
Rhodotypos Kerrioides
Viburnum Burkwoodi
Viburnum Carlesi
Viburnum Plicatum

WITH FRUITS TO ATTRACT BIRDS

Cornus (Dogwoods)
Euonymus
Lonicera (Bush Honey-
suckles)
Privet
Rhus (Sumacs)
Symphoricarpos
Viburnums

AUGUST & SEPTEMBER FLOWERING SHRUBS

Buddleia (Butterfly Bush)
Euonymus
Clematis Paniculata (Vine)
Hydrangeas
Hypericum
Witch Hazel

**FOR BRILLIANT
AUTUMN COLOR**

Ash (White)
 Beeches
 Birches
 Dogwood (Red and White
 Flowering)
 Maple (Japanese and Sugar)
 Oak (Pin, Red and Scarlet)
 Sweet Gum (Liquidambar)
 Tulip Tree

FOR PARTIAL SHADE

Aralia Pentaphylla
 Barberry (Green)
 Cornus (Shrub Type) Dog-
 woods
 Forsythias
 Hydrangea Aborescens
 Privets
 Lonicera (Bush Honey-
 suckles)
 Philadelphus (Mock
 Oranges)
 Rhodotypos Kerrioides
 (White Kerria)
 Symphoricarpos (Snow-
 berry and Coralberry)
 Viburnums
 Witch Hazel

**INDIANAPOLIS AND MARION
COUNTY AREA**

“Now you can get there from here!”

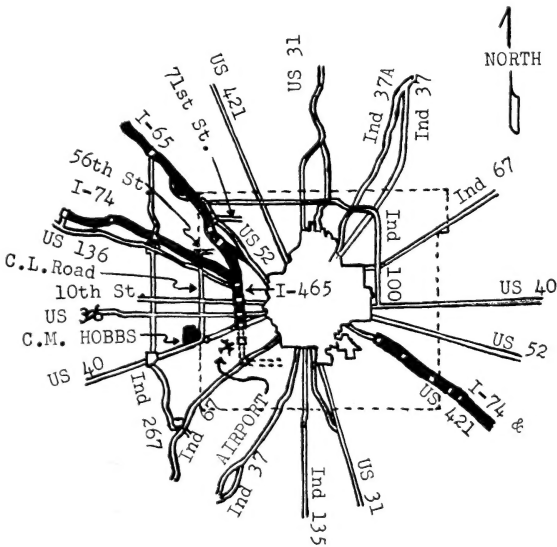

Access to our nursery has been considerably eased by the addition of new Interstate routes around the city. Considerable time may be saved coming from the North and East by following routes Ind. 100 and old U.S. 52 to 71st Street where entrance is made on I-65 and I-465 heading toward Indianapolis. Continue on I-465 to U.S. 40 and then West 3½ miles to the Nursery.

Further I-465 construction will eventually improve access from the South and East side of town. 56th Street and C. L. (County Line) road remains an alternate route to the nursery.

The Indianapolis Municipal Airport is located just 3 miles East of our office.



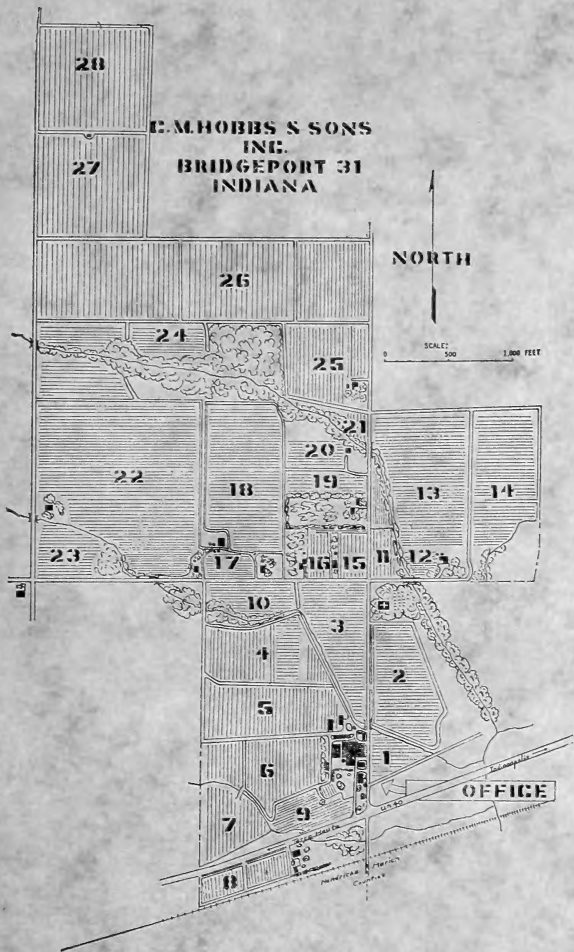

BOXING CHARGES

Charges are made as low as possible for well-made boxes, paper lined:

30 x 30 x 10.....	\$8.50
30 x 30 x 8.....	7.50
24 x 24 x 8.....	6.50
24 x 24 x 6.....	5.50
Casket Boxes.....	3.50
Bales \$1.00 to \$6.00, depending on size.	

**OLDEST NURSERY
IN
INDIANA**

C. M. HOBBS & SONS, INC.

BRIDGEPORT 31, INDIANA

IN SAME LOCATION SINCE 1875

IN SAME FAMILY 150 YEARS

Library
U.S. Dept. Agriculture
Washington 25, D.C.

RETURN REQUESTED

BULK RATE
U. S. POSTAGE
PAID
INDIANAPOLIS, IND.
PERMIT NO. 23