

Historic, archived document

Do not assume content reflects current scientific knowledge, policies, or practices.

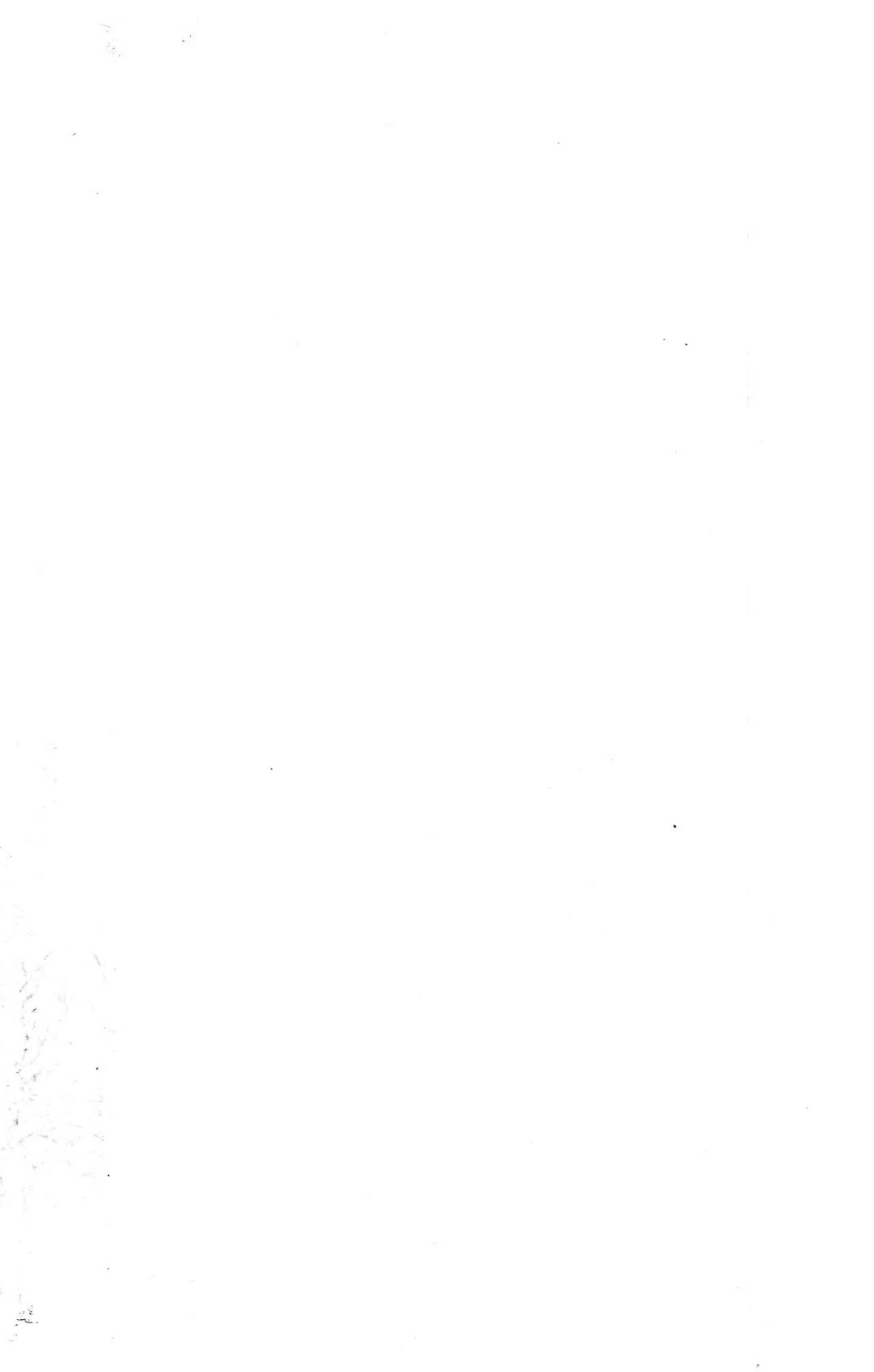

62,29

LIBRARY
RECEIVED
★ JUL 19 1923 ★
U.S. Department of Agriculture

Established 1879. : : Incorporated 1885. : : Capital Stock, \$20,000

FALL OF 1888.

WHOLESALE PRICE LIST

OF THE

GIRARD NURSERY

COMPANY,

GIRARD, KANSAS.



W. J. ELDRIDGE, PRESIDENT AND MANAGER.



APPLE.

	10.	100.	1000.
4 to 6 feet, 2 years	\$1 00	\$8 00	\$50 00
3 to 4 feet, 2 years	50	5 00	35 00
2 to 3 feet, 1 year	50	5 00	25 00

STANDARD PEAR.

5 to 6 feet, $\frac{3}{8}$ to $\frac{1}{3}$	2 00	18 00	170 00
4 to 5 feet	1 70	15 00	140 00

DWARF PEAR.

4 to 5 feet, $\frac{3}{8}$ to $\frac{1}{3}$, 2 years,	1 40	13 00	120 00
$3\frac{1}{2}$ to $4\frac{1}{2}$ ft, $\frac{3}{8}$ to $\frac{1}{3}$, 2 years,	1 30	12 00	100 00
3 to 4 feet, $\frac{3}{8}$ to $\frac{1}{3}$, 2 years,	1 00	9 00	80 00

CHERRY.

5 to 6 feet, $\frac{3}{8}$ to $\frac{3}{4}$, 2 years, No. 1,	1 20	11 00	100 00
4 to 5 feet, $\frac{3}{8}$ to $\frac{3}{4}$, 2 years, No. 1,	1 00	9 00	80 00
3 to 4 feet, Early Richmond on own roots,	1 00	8 00	50 00

PLUM.

4 to 5 feet, (six varieties)	1 50	12 00	100 00
------------------------------------	------	-------	--------

CRAB APPLE.

4 to 5 feet, 2 years	1 00	8 00	70 00
----------------------------	------	------	-------

APRICOT.

4 to 5 feet	1 50	12 00	100 00
-------------------	------	-------	--------

QUINCE.

3 to 4 feet	1 50	12 00	
-------------------	------	-------	--

STRAWBERRY.

Crescent Seedling		3 00
Champion		3 00
Charles Downing		3 00
Captain Jack		3 00
Sharpless		3 00
Glendale		3 00
Miner's Great Prolific		3 00
Bubach No. 5		10 00

RASPBERRY.

Turner, our best Early Red	\$1 00	\$4 00
Cuthbert, our best Late Red	1 00	10 00
Hopkins, our best Early Black	1 00	10 00
McCormick, our best Medium Black	1 00	10 00

BLACKBERRY.

Kittatinny.....	1 00	10 00
-----------------	------	-------

GOOSEBERRY.

Houghton, 1 year	2 00	20 00
Houghton, 2 years.....	2 50	25 00

CURRANT.

1 year	3 00	
--------------	------	--

JUNEBERRY.

	1 00	6 00 50 00
--	------	------------

GRAPE.

Concord, 1 year	50	3 00 15 00
-----------------------	----	------------

RHUBARB.

	50	3 00 20 00
--	----	------------

FLOWERING SHRUBS.

About 20 varieties	1 50	12 00 100 00
--------------------------	------	--------------

ROSES.

Climbers, 2 years	1 20	10 00 80 00
Climbers, 1 year	1 00	8 00 50 00
Hybrid Perpetual	1 50	12 00
Moss	2 00	15 00

FOREST TREES.

Catalpa, 8 to 12 inches,		1 50
Catalpa, 12 to 18 inches,		2 00
Catalpa, 4 to 6 feet,	50	3 00 20 00
Catalpa, 6 to 9 feet,	1 00	6 00 50 00
White Ash, 8 to 12 inches		1 50
White Ash, 12 to 18 inches		2 00
White Ash, 4 to 6 feet,	50	4 00 30 00
Box Elder, 8 to 12 inches		1 50
Box Elder, 12 to 18 inches		2 00
Russian Mulberry, 8 to 12 inches		1 50
Russian Mulberry, 12 to 18 inches		2 00

EVERGREENS.

Red Cedar, 1 to 2 feet,	1 50	10 00 80 00
Red Cedar, 2 to 3 feet,	1 60	12 00 100 00
Red Cedar, 3 to 4 feet,	1 75	13 00 120 00
Red Cedar, 4 to 5 feet,	2 00	15 00 200 00
Scotch Pine, 1 to 2 feet,	1 20	10 00 80 00
Scotch Pine, 2 to 3 feet,	1 50	12 00 100 00
Scotch Pine, 3 to 4 feet,	1 75	15 00 120 00
Austrian Pine, 1 to 2 feet,	1 50	12 00 100 00
Austrian Pine, 2 to 3 feet,	1 75	18 00 120 00

TO DEALERS AND RETAIL NURSERYMEN.

WE desire to call the attention of Dealers and Nurserymen who are retailing that we also are retailing, and consequently are compelled to have in stock, in small quantities, a variety of almost every thing found in a retail nursery, in excess of our retail orders.

This, in addition to our surplus, offers a great advantage to those wanting to buy stock either in large or small quantities. Below will be found a partial list of our surplus stock:

150,000 APPLE, 4 to 6 feet.

6,000 STANDARD PEAR, 4 to 7 feet.

7,000 DWARF PEAR, 2 years, No. 1, 4 to 5 feet.

8,000 DWARF PEAR, 2 years, No. 1, 2½ to 4 feet.

10,000 CHERRY, 2 years, No. 1, 4 to 6 feet.

10,000 CHERRY, 1 year, 2 to 3 feet.

15,000 PLUM, 3 to 6 feet.

500,000 STRAWBERRY PLANTS.

6,000 ROSES, Prairie Queen and Baltimore Belle, 2 years.

40,000 RED CEDAR, Scotch and Austrian PINE, 1 to 5 feet.

30,000 CATALPA, 6 to 9 feet.

BOX ELDER, CATALPA, and RUSSIAN MULBERRY SEEDLINGS, 1 year, not yet counted.

SHIPPING FACILITIES.

Our shipping facilities are good. We have the KANSAS CITY, FORT SCOTT & MEMPHIS, the ST. LOUIS & SAN FRANCISCO, and the ATCHISON, TOPEKA & SANTA FE railroads; also, the ADAMS and the WELLS FARGO express companies.

Stock delivered free to railroad and express offices; but a reasonable charge made when boxed or baled.