

Historic, archived document

Do not assume content reflects current scientific knowledge, policies, or practices.

62.73

LIBRARY
RECEIVED
★ SEP 11 1923
U. S. Department of Agriculture

WHOLESALE PRICE LIST OF

Rooted Carnation Cuttings



For the Inter-Season of 1894.

HENRY M. JACKSON,
West Grove,
CHESTER CO., P



ERRORS —We exercise the utmost care in filling orders, striving to do a little more than we offer, yet in the press of business errors sometimes occur, in which event we wish to be promptly notified of the fact, and will make such corrections as will be satisfactory. Please keep copies of all your orders for comparison.

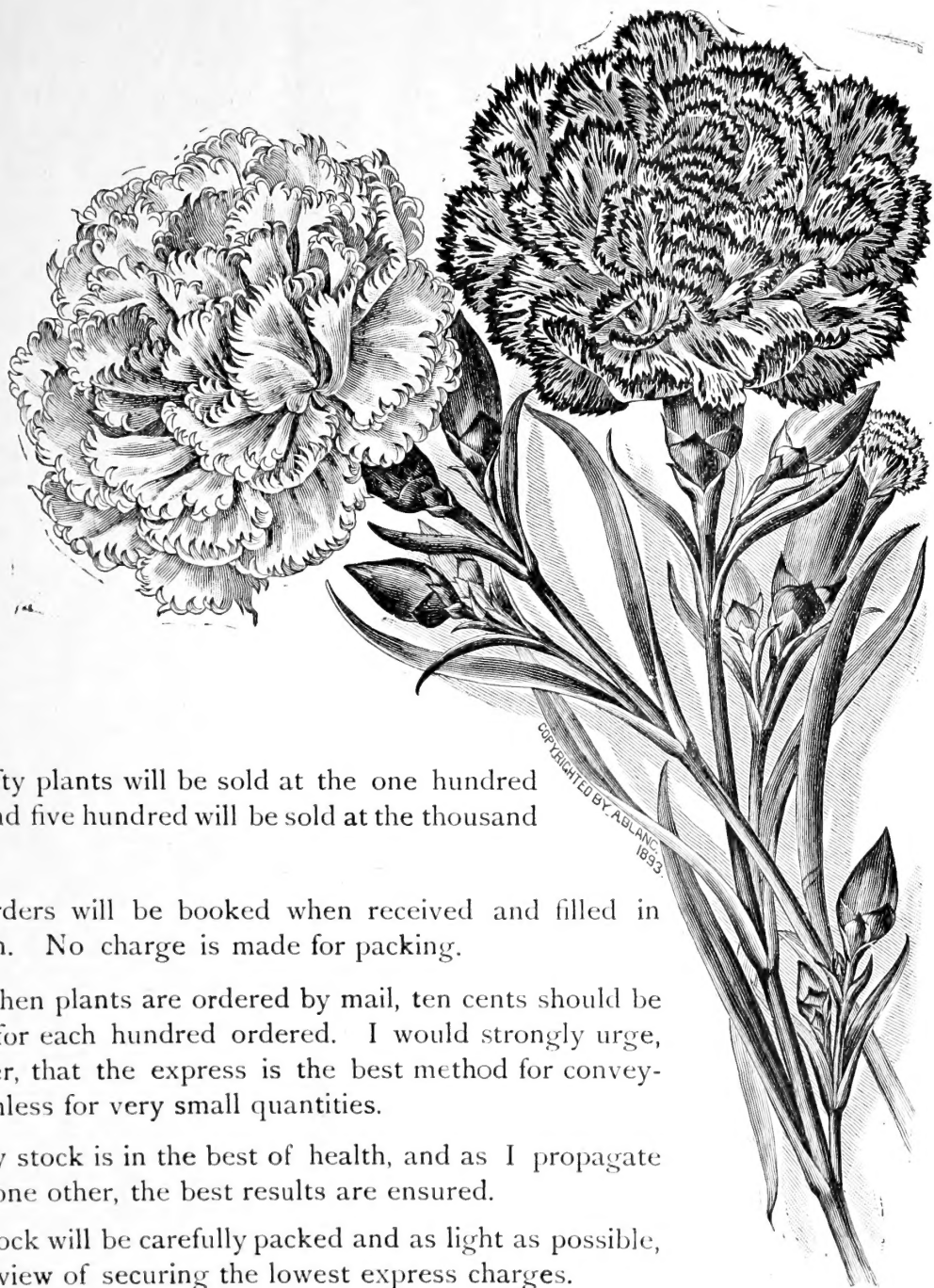

Fifty plants will be sold at the one hundred rates and five hundred will be sold at the thousand rates.

Orders will be booked when received and filled in rotation. No charge is made for packing.

When plants are ordered by mail, ten cents should be added for each hundred ordered. I would strongly urge, however, that the express is the best method for conveyance unless for very small quantities.

My stock is in the best of health, and as I propagate from none other, the best results are ensured.

Stock will be carefully packed and as light as possible, with a view of securing the lowest express charges.

Please, when ordering, write name and address and all necessary shipping instructions as plainly and fully as possible, also state the express most desirable to send by.

Cash must accompany the order in all cases, unless approved references are given, or satisfactory business relations already exist.



Wm. Swayne,

General Collection.

Prices named are for rooted cuttings.

The following are 35 cents per doz. ; \$2.00 per 100 ;
\$15.00 per 1,000.

Angelus.—Rose pink. Flowers on long stiff stems ; plant robust : a most prolific bloomer.

Pride of Kennett.—Fine shade crimson.

Chester Pride.—Well known variegated, red and white. Still an excellent sort.

Edelweiss.—Sport of above, but pure white and an excellent variety.

J. R. Freeman.—Cardinal crimson, finely fringed ; a continuous bloomer.

Anna Webb.—Crimson, fringed, free ; one of the best of its class.

Cæsar.—Variegated, red and white, of large size ; finely formed on long stiff stems. Must be grown warm. Seed from Caesar will produce *all double* flowers, at least we have as yet found but *one* single flowered plant in some 1500 seedlings grown

Puritan.—White, very full and of good substance.

Ferdinand Mangold.—Deep maroon, finely fringed ; one of the best of its color.

Tidal Wave.—Carmine pink, dwarf, robust, and very desirable.

Aurora.—Fine pink, of rich shade.

L. L. Lamborn.—Pure white, large flower. dwarf habit. Very best white we have at this time.

E. G. Hill.—Bright scarlet, large flower.

Wm. Swayne.—White, flowers full and firm.

The Century.—Rich carmine, constant bloomer.

Fred. Creighton.—Grace Wilder pink.

Robert Craig.—Dark red. Excellent bloomer.

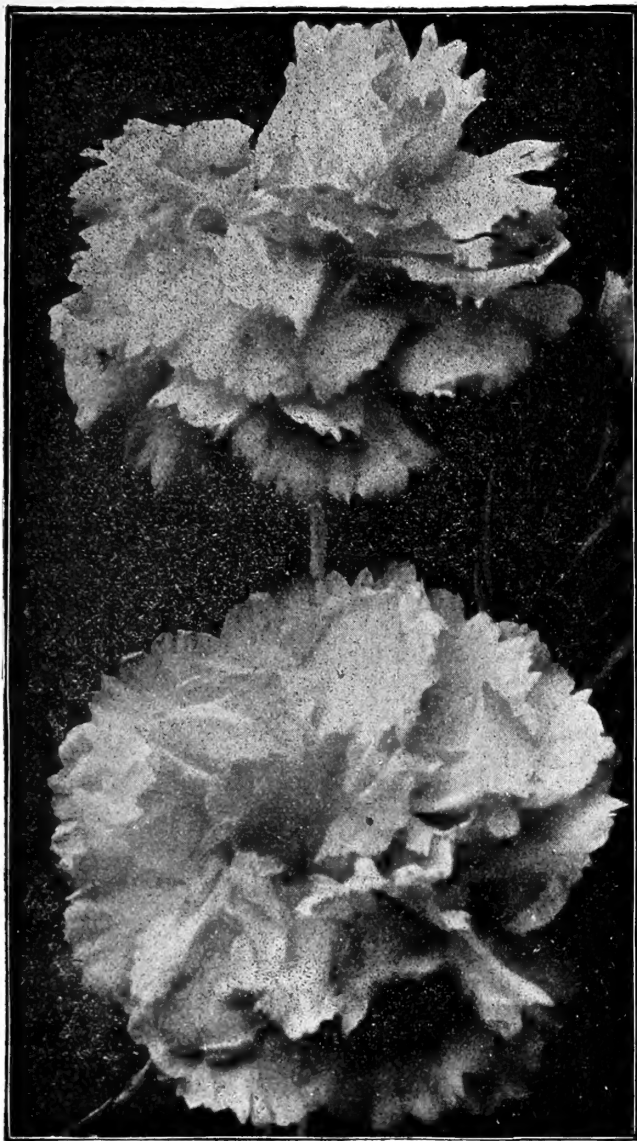

Lizzie McGowan.

The following are 25 cents per doz. ; \$1.50 per 100 ; \$12.50 per 1,000.

Wm. F. Dreer.—Rose pink, finely fringed, large and prolific ; a very robust plant.

Nellie Bly.—Variegated, red and white. Strong grower and great bloomer.

Golden Gate.—Pure yellow, early and prolific bloomer ; plant vigorous.

Grace Wilder.—Standard pink shade. Still a great favorite.

Lizzie McGowan.—Pure white very productive.

Portia.—Standard shade of bright scarlet.

Mrs. Fisher.—White. Great bloomer.

Silver Spray.—White, finely formed, long and stiff stems.

Seedlings.

We grow a great many seedlings and have at the present time some that are very promising and which may be put on the market next year. We also have many good, new fancy sorts and those running a catalogue trade would do well to look up our stock.

Carnation Seed.

We have concluded to offer seeds from Caesar stock. This seed will produce practically *all* double flowers and most salable sorts on long stiff stems. The best carnations for any one to grow are seedlings grown on his own place. Select the finest ones and propagate from them.

Various crosses, mixed seed. Per 100 seeds, \$2.00. Delivery of seeds in March and April.

Violets.

Marie Louise.—A well known purple.

Swanley White.—Double white.

All good clear stock.

Free of all disease.

Giant Double Alyssum

This variety of sweet alyssum originated with us and is far superior to the ordinary sort. Spikes large and full. Florets nearly double the size of the common kind. Rooted cuttings 20 cents per dozen; \$1.00 per 100; \$8.00 per 1,000.

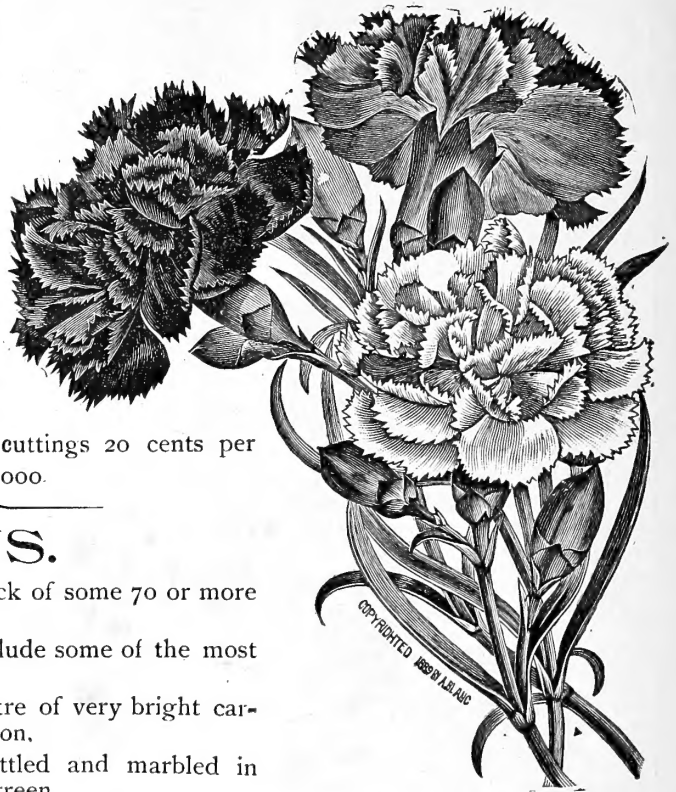

Portia and Mrs. Fisher.

COLEUS.

We have a large and varied stock of some 70 or more varieties.

The following are NEW and include some of the most handsome ever offered for sale.

Beauty Francaise.—Narrow centre of very bright carmine. Rest of leaf velvety maroon.

Clouded Gem.—Leaf heavily mottled and marbled in cream, crimson, chocolate and green.

Louis Paillet.—Centre, magenta shading into crimson, edged with green.

Mme. Jeanné Magneau.—Edged yellow, deeply scalloped; centre red and green marbled together.



Coleus

Brightness.—Bright red centre bounded with maroon; edge light green.

Marvelous.—Centre, cream shading to yellow and marbled into green; whole leaf oddly dotted in red.

Petit Robert.—Leaf very deeply notched, broadly bounded with crimson; centre bright. Very fine.

Etruria.—Body of leaf chocolate maroon; edges yellowish green; foliage compact and neat.

Yellow Queen.—Leaf a self color of greenish yellow shade.

Octoroon.—Body of leaf yellowish green; centre creamy white, very peculiarly marked with long bands of crimson.

Ville de Dijon.—Centre of leaf crimson and cream marbled together, rest of leaf green and maroon.

Paragon.—Yellow, shading to green at the point, heavily blotched with red.

Velveteen.—Centre very bright banded with maroon edged with green.

Amoretta.—Centre, crimson banded with plum color, edged with green.

Admiration.—Centre triangle, cream, shading to pale heliotrope; edge bright green; leaf very irregularly splashed with magenta and maroon.

Rooted cuttings of new kinds per 100, our selection, of 10 kinds (named) by mail, \$2.00; set of 15 by mail (named) 50 cents.

GENERAL LIST OF COLEUS.

Clouded Gem,	Annie,	Othello,	Attraction,	Crimson Bedder,
O'Connor,	Rob Roy,	Grover Cleveland,	Spotted Gem,	Black Knight,
Nellie Grant,	Variabilis,	Mrs. I. D. Haight,	Garfield,	Charm,
Mrs. J. Goode,	Asa Gray,	Mrs. Langtry,	Kirkpatrick,	Bronze,
John Ralph,	Ruth Cleveland,	Egypt,	Seraph,	Golden Bedder,
Midnight,	Robert Buist,	Firebrand,	Rocket,	Mrs. James,
Fitzpatrick,	Kentish Fire,	Bizarre,	Peter Henderson,	Golden Beauty.
Sport,	Acme,	Sec. Lamoine,	Gen. Hancock,	Red Cloud,
Pink Gem,	Brilliant,	Yeddo,	Silver Leaf,	Penn Royal,
Firecrest,	Yellow Boy,	Whitelow Reed,	Shylock,	Verschaffeltii,
Mrs. Watts,	Hero,	Chicago Bedder,	Glory of Autumn,	Exquisite,
		Golden Verschaffeltii.		

Rooted cuttings of general list, in 30 or 40 varieties, *our selection*, \$6.50 per 1000 by express; in 20 varieties, *our selection*. \$1.00 per 100 by mail.

We always make a good assortment including Verschaffeltii and a good yellow.

Purchasers selection \$1.25 per 100 by mail (not less than six of a kind), and \$7.00 per 1000 by express (not less than 25 of a kind). Golden Bedder (true), \$10.00 per 1000.

Verschaffeltii, red and yellow, and Mrs. I. D. Haight \$8.00 per 1000.



Stock Plants Coleus.

Good strong Plants.

General stock, \$3.00 per 100.

Verschaffeltii and yellows \$4.00 per 100.

N.B. Our stock of new Golden Bedder is limited. Golden Verschaffeltii is equally as good or better for bedding and is often sold for Golden Bedder.

For a thrifty rank growing yellow there is nothing superior to Mrs. I. D. Haight. It may prove to be the very best yellow.

Chrysanthemum List.

Ivory.—Very best white, early and dwarf, \$3.00.

Kioto.—Large, deep yellow, solid ball, \$3.00.

Golden Wedding.—A bright gold, largest yellow, \$5.00.

Ada Spaulding.—Delicious pink, unsurpassed. \$3.00.

Lincoln.—Yellow. \$3.00.

L. B. Bird.—Pink. \$3.00.

Jessica.—White. \$3.00.

Minne Wannamaker.—White. \$3.00.

H. E. Widener.—To well known to need description.

Chrysanthemum Seed.

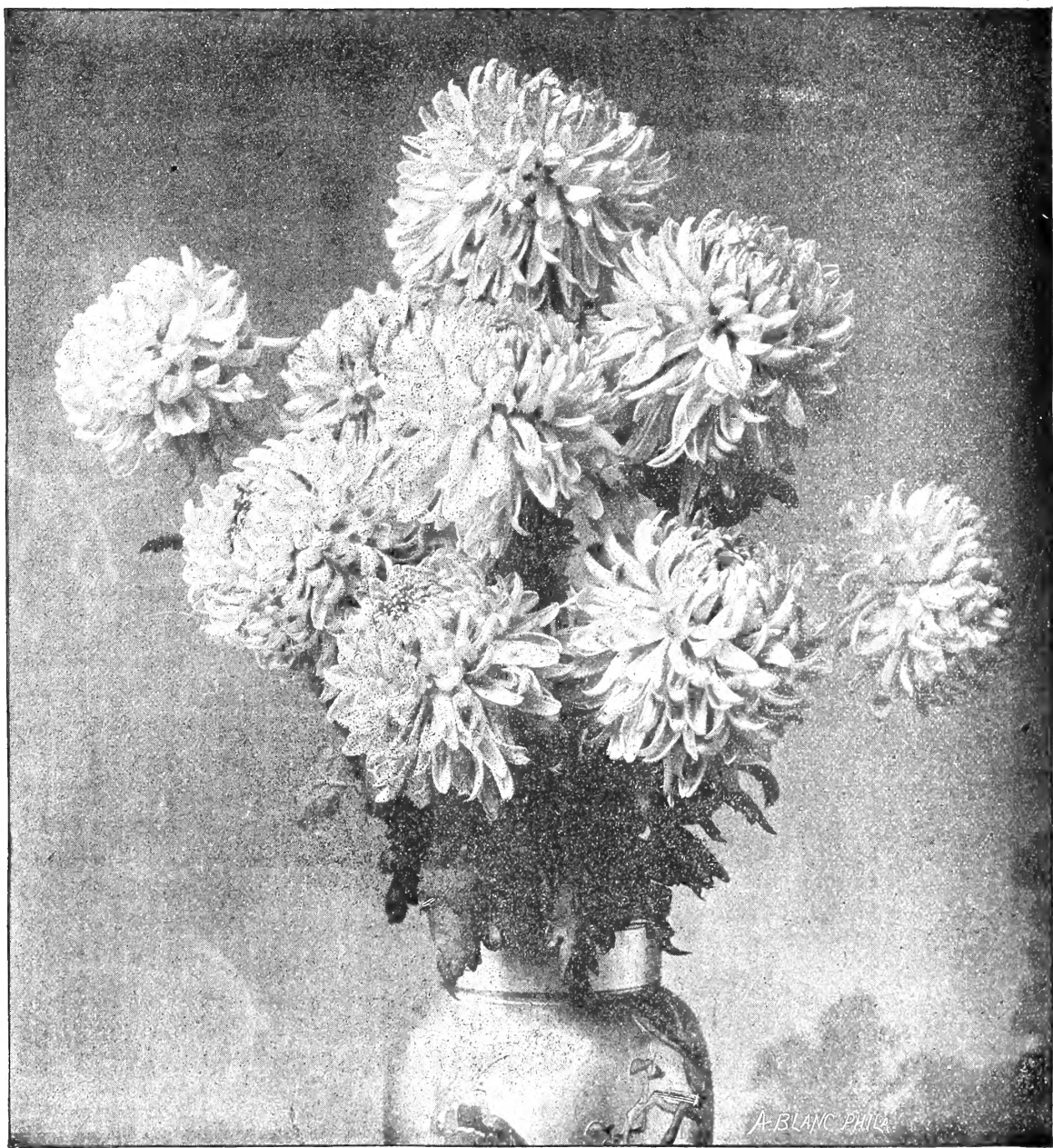

Choice Hybridized Seed, 25c. per packet.

Sylph Cycles Run Easy.



In materials, design, workmanship, finish and all details, the '94 Sylphs are all that money can buy or long experience suggest. Neither outlay nor effort has been spared to make these machines all that the most exacting conditions of use or the most critical tastes of veteran riders can demand and we commend them to all who want THE VERY BEST.

We offer them as representing the very highest state of the art of Cycle building up to the present time. Weight $26\frac{1}{2}$ lbs. Price \$125.00.

.....

Globe Steam Heater Co.,

262 NORTH BROAD ST., PHILA'DA.

.....

AGENTS WANTED.

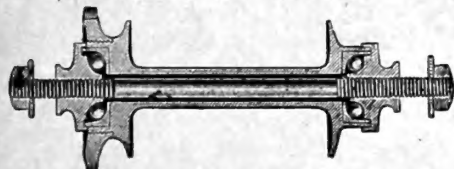

SYLPH DUST PROOF BEARINGS.

P. S. Reader—Are you AWAKE? Drop postal for Catalogue—QUICK.

P. S. S. Yes, free—the Catalogues are free. But the wheels—they are different



GRACE DARLING.

Delicate peach blossom, a little deeper shade than the last, deeply fringed, finely formed fragrant flowers.

Price per 100,

\$1.00.

