

Historic, archived document

Do not assume content reflects current scientific knowledge, policies, or practices.

62.19
L 1
RECEIVED
U.S. Dept. of Agriculture
★
FALL OF 1908

Wholesale Trade

Catalog

For Nurserymen, Florists and
Dealers Only

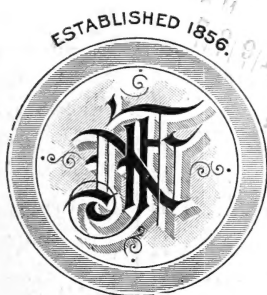

H. J. Berckmans Company
INCORPORATED
AUGUSTA, GEORGIA.

FRUITLAND NURSERIES

OVER ONE ACRE UNDER GLASS
460 ACRES IN NURSERY STOCK

LONG DISTANCE TELEPHONE IN OUR OFFICE
Cable Address: BERCKMANS, Augusta, Ga.

INDEX

	Page		Page
Abelia	14	Hydrangea	9
Abies	24	Illicium	18
Acacia	29	Iris	9
Acer	11	Jasminum	9, 30
Akebia	21	Junipers	26, 27
Allamanda	29	Kalmia	18
Althaea	7	Koelreuteria	12
Antigonon	21	Kum-Kwats	31
Apples	3, 13	Lagerstroemia	9
Apricots	3	Latania	32
Araucaria	29	Laurels	18
Arbutus Unedo	15	Laurocerasus	18
Ardisia	15, 29	Laurus	18
Areca	32	Lemons	31
Ash	11	Ligustrums	18, 19, 23
Asparagus	29	Lilacs	9, 10
Aucuba	15	Linden	14
Azalea	7, 15	Liquidambar	12
Bay Trees	18	Liriodendron	12
Berberis	7, 16, 23	Lonicera	9, 22
Bignonia	21, 29	Magnolias	12, 19, 20
Biota	24, 25	Mahonia	16, 20
Blackberries	4	Maples	11
Broad-leaved Evergreen Trees and Shrubs	14	Melia	13
Buddleia	7	Meyenia	30
Buxus	16	Morus	3, 13
Callicarpa	8	Mulberries	3, 13
Calycanthus	8	Nectarines	4
Camellia	16, 17	Nerium	20
Catalpa	11	Nut Trees	5
Ceanothus	8	Olea	20
Cedrus	25	Olives	4, 20, 31
Celtis	11	Ornamental Department	6
Cephalotaxus	25	Osmantnus	20
Cerasus	11	Palms	32
Cercis	11	Pandanus	32
Chamaerops	32	Paulownia	13
Cherries	3, 11	Peaches	4, 13
Chestnuts	5	Pears	4
Chilopsis	8	Pecans	5
Cinnamomum (Camphor)	30	Peonies	9
Citrus Fruits	31	Periploca	22
Citrus Trifoliata	23	Persimmons	4
Clematis	22	Philadelphus	9
Cleyera	17	Phoenix	32
Climbers	21	Photinia	20
Coniferous Evergreens	24	Pinus	27
Corchorus	8	Pittosporum	20
Cornus	11	Plants for Florida and Sub- Tropical Sections	29
Cotoneaster	17	Pomegranates	4, 9
Crataegus	17	Pomelos	31
Cryptomeria	26	Poplar	13
Cupressus	26	Populus	13
Cydonia	8, 23	Privet	18, 19, 23
Cycas	52	Psidium	31
Deciduous Shrubs	6	Pyrus Japonica	9, 23
Deciduous Trees	11	Pyrus Spectabilis	13
Deutzia	8	Quercus	13, 20
Dewberries	4	Retinispora	27, 28
Dogwood	11	Rhododendron	20, 21
Elaeagnus	3, 8, 17, 22	Rhus	9
Elm	14	Rhynchospermum	22
English Laurel	18	Roses	23, 28, 29
Eriobotrya	3, 29	Rosmarinus	9
Eulalia	23	Salisburya	13
Euonymus	17, 22	Salix	13
Exochorda	8	Small Fruits	4
Ferns	29, 30	Solanum	22
Ficus	22, 30	Sophora	13
Figs	3	Spiraea	9, 10
Filberts	5	Stereulia	13
Forsythia	8	Sweetgum	12
Franciseea	30	Syringa	10
Fraxinus	11	Tamarix	10
Fruit Department	2	Texas Umbrella	13
Gardenia	18	Tilia	14
Genista	8	Tecoma	31
Ginkgo	13	Thuja	24, 28
Grapes	4	Ulmus	14
Grasses	23, 24	Viburnum	10, 21
Gnava	31	Vinca	22
Gynerium	24	Vitex	10
Hackberry	11	Walnuts	6
Hedera	22	Weigela	10
Hedge Plants	23	Willow	13
Hibiscus	7, 30	Wistaria	22
Hovenia	12	Yucca	21

TO OUR FRIENDS AND PATRONS:

Fifty-two years ago the founder of the Fruitland Nurseries issued its first catalog and began, with twenty acres planted in nursery stock, what has now evolved into the largest commercial nursery of the middle South, and where a larger line of products are grown than in any similar southern establishment.

The **Fruitland Nurseries** are located west of and adjoining the limits of the city of Augusta, Georgia, on the Washington road, a continuation of Broad street, $1\frac{1}{2}$ miles from the terminus of the Lake View electric car line. In the home tract are soils of every texture found in this section of the state, thus enabling us to produce trees and plants under the most favorable conditions. In addition to the above area, we have a 240-acre farm ten miles from the home tract. 100 acres of this new land is now planted in nursery stock. Each department of our nursery is in charge of a competent foreman, and special care is, therefore, secured in its management.

We shall always strive to deserve the confidence of our customers.

We have over 460 acres in nursery stock, 30 acres in test grounds and trial orchards, and over one acre under glass. The stock of trees and plants offered in this list is in a most thrifty condition and is first-class in every respect.

We do not grow inferior or cheap-grade trees and plants. It is our aim to send out nothing but the best both in quality and variety. We invite a personal inspection of our stock.

Our shipping facilities are first-class, Augusta being the terminal point of seven lines of railroads and two lines of steamers on the Savannah river.

We have no connection whatever with any other nursery.

Our responsibility extends only to persons purchasing direct from us. **Dealers** purchasing from us sell upon their own responsibility.

While we exercise the greatest care to have all our trees and plants true to name, well grown, and packed in the best possible manner, and hold ourselves in readiness, on proper proof, to replace all trees or plants that may accidentally prove untrue to label, free of charge, or refund the amount paid therefor, it is mutually understood and agreed to between the purchaser and ourselves that our guarantee of genuineness shall in no case make us liable for any sum greater than that originally received for said trees or plants that prove untrue. **All orders are accepted upon the above conditions.**

CATALOGS

The following catalogs will be mailed on application:

Descriptive Catalog of Fruit Trees, Grape Vines, Evergreens, Roses, Flowering Shrubs, etc., issued in August.

Wholesale Catalog, for Nurserymen and Dealers only, issued in July and January.

List of Specialties, issued in spring and summer.

Address—

P. J. BERCKMANS COMPANY

(Incorporated)

P. O. Drawer 1070

AUGUSTA, GEORGIA

Cable and Telegraphic Address: "BERCKMANS, Augusta, Ga."

Avoid delays by addressing P. J. Berckmans Co., and not individuals.

TERMS OF SALE

PRICES.—This list cancels previous offers and the prices quoted are net and not subject to discounts.

We reserve the right to advance the prices without notice.

Orders for less than 400 trees or plants of a class will be billed at 100 rate; when 400 are ordered, prices will be at rate per 1,000; 40 at 100 rate; 5 at 10 rate.

In no case will long lists of selected varieties be supplied, two or three of either fruit or ornamental trees or plants, etc., to nurserymen or dealers at wholesale rates, but a discount of 25% from retail single prices is allowed on such lists.

Packing Charges at cost. Case from 8 to 10 feet long by 30 inches, \$2.50; 8x2 feet, \$2.00; 8 feet by 16 inches, \$1.50; other sizes in proportion. Bales, 25 cents to \$1.00, according to size. **Palms and other Greenhouse Plants packed free.**

Terms of Payment.—Cash with order, or satisfactory reference before shipment; or, if preferred, will ship goods with bill of lading attached to sight draft, through express or bank. On all C. O. D. orders we require 25% of the bill remitted before shipment.

All quotations are for immediate acceptance, subject to stock being sold. No liability to attach to us where frost, drought or other casualties beyond our control prevent delivery of stock that may be contracted for.

Claims.—All claims for errors must be made upon receipt of goods. Should any error occur at any time, we desire to be informed at once, in order to rectify the same without delay.

When ordering, please give plain and explicit directions as to route and manner in which goods are to be forwarded. Give name of express office or railroad which you prefer. When routing is left to our judgment, we will select the best route, but in no case will we assume any responsibility for safe delivery of goods after proper shipment by us. All goods travel at purchaser's risk. Claims for delay or loss must be made to the forwarders.

NOTE—No shipments made at the 3-cents per pound valuation unless we are so instructed by our customers; if not so instructed, all shipments will go at the open rate.

FRUIT DEPARTMENT



SIX YEAR KANSAS QUEEN APPLE

APPLES. Standard; all grown upon whole seedling stocks.

5 to 7 ft., 2 yrs., well branched and low stems, heavy	10	100	1000
4 ft., 2 yrs., medium branched, stocky, and 1-yr. whips and partly branched, 4 to 6 ft., stocky.....	\$1.00	\$8.00	
	.80	6.00	\$50.00

Ben Davis,	May Pippin,
Bismarck,	Mrs. Bryan,
Black Warrior,	Poorhouse,
Bonum,	Red Astrachan,
Carolina Greening,	Red June,
Coffman,	Red Limbertwig,
Early Harvest,	Red Siberian (Crab),
Early Red Margaret,	Rhodes Orange,
Equinetelee,	Rome Beauty,
Fall Pippin,	Royal Limbertwig,
Grimes' Golden,	Shockley,
Hargrove,	Stevenson's Winter,
Haywood,	Summer Golden Pippin,
Hewes' Va. Crab,	Terry,
Hominy,	Transcendent (Crab)
Horn,	Winesap,
Horse,	Yates,
Kansas Queen,	Yellow Transparent,
Mangum,	York Imperial.

APRICOTS (On peach). 10 100
4 to 5 ft., well branched, heavy \$1.25 \$10.00

Moorpark,	Royal,	St. Ambrose.
Roman,	Early Golden,	

CERRIES (On Mahaleb). **Dukes and Morellos**

4 to 5 ft., ½ to ⅝ in. cal., 2 yrs., brached..	1.50	12.50
3 to 4 ft., 1 and 2 yrs., branched.....	1.25	10.00
2 to 3 ft., 1 and 2 yrs., partly branched...		7.50
Dyehouse,	Late Duke,	Olivet.
Early Richmond,	May Duke,	

CERRIES. **Hearts and Bigarreaus.**

4 to 6 ft., ⅝ to ¾ in. cal., 2 yrs., well branched	1.50	12.50
4 to 5 ft., ½ to ⅝ in. cal., 1 and 2 yrs., well branched	1.25	10.00
3 to 4 ft., 1 and 2 yrs., branched and whips		7.50
Black Tartarian,	Werders,	
Governor Wood,	Yellow Spanish.	

ELAEAGNUS

Edulis (longipes). Bearing size, 4 ft., strong field-grown	4.00	30.00
3 ft., very heavy, field-grown.....	2.50	20.00
24 in., well branched, field-grown.....	1.50	12.00
Simonii, From 3-in. pots, 15 to 18 in.....	1.50	

ERIOBOTRYA JAPONICA

Seedlings. (Japan Medlar; Loquat).		
2 yrs., pot-grown	1.50	
Grafted plants, 1 yr., from pots.....	2.50	
Giant,	Limoncello,	Palermo.

FIG. FICUS—

1-yr. layers and cuttings.....	1.00	8.00
Black Ischia,	Celestial,	Madaline,
Brown Turkey,	Genoa,	White Nerii,
Brunswick,	Green Ischia,	White Smyrna.

MULBERRY. MORUS—

Downing and Hicks. 7 to 9 ft., 1-yr. whips..	1.25	10.00
5 to 6 ft., 1-yr. whips.....	1.00	8.00
Alba or Moretti. For silkworm culture, 5 to 6ft., 2 yrs., transplanted, well branched....	1.50	10.00

NECTARINES

	10	100	
1 yr., 4 to 5 ft., well branched.....	\$1.00		\$8.00
Coosa, Elruge, Victoria.			
Early Violet, New White,			

OLIVE

Picholine			
15 to 18 in., pot-grown.....	1.50		12.00

PEACHES. All of our peaches are grown on new land, never before planted in nursery stock of any kind. Purchasers will find our trees to be vigorous and well rooted.

	10	100	1000
5 ft. and up, $\frac{5}{8}$ to $\frac{3}{4}$ -in. caliper.....	\$1.25	\$8.00	\$60.00
4 to 5 ft., $\frac{1}{2}$ to $\frac{5}{8}$ -in. caliper.....	1.00	6.00	45.00
3 to 4 ft., $\frac{3}{8}$ to $\frac{1}{2}$ -in. caliper.....	.75	5.00	35.00
Belle, Pallas,			
Berenice, Peen-to,			
Carman, Picquet's Late,			
Demmings Sept. (Cling), Pineapple (Cling),			
Elberta, Salway,			
Emma, Sneed,			
Fords, Stonewall (Cling),			
Gen. Lee (Cling), Stinson's Oct. (Cling),			
Gov. Hogg, Summerour,			
Greensboro, Thurber,			
Heath's Late White (Cl.) Waddell,			
Hiley, Wenderful.			
Oriole (Cling),			

PEARS

Kieffer. Budded and grafted on best French stock. 3 yrs., 5 to 7 ft., $\frac{3}{4}$ in. cal. and up, well branched	10	100	1000
3 yrs., 5 to 6 ft., $\frac{5}{8}$ to $\frac{3}{4}$ in. cal., well branched	\$2.25	\$15.00	\$120.00
3 yrs., 4 to 5 ft., $\frac{1}{2}$ to $\frac{5}{8}$ in. cal., branched	2.00	12.00	100.00
3 yrs., 4 to 5 ft., $\frac{1}{2}$ to $\frac{5}{8}$ in. cal., branched	1.50	10.00	75.00
Standard Varieties. 4 to 5 ft., $\frac{1}{2}$ to $\frac{5}{8}$ in. cal., 2 yrs., branched	1.50	12.00	
3 to 4 ft., 2 yrs., branched	1.00	10.00	
Duchesse, Koonce, Smiths,			
Garber, Lawrence, Hawaii.			

PERSIMMONS, Japanese

3 to 4 ft., 1-yr. grafts and buds..	1.50	12.50	
Hiyakume, Among.			
Miyo Tan,			

POMEGRANATES

24 to 30 in., 2 yrs., well branched	1.50	12.00	
Spanish Ruby, Subacid.			

SMALL FRUITS**BLACKBERRIES**

Erie and Wilson's Early.	10	100	1000
Strong root cuttings	\$0.30	\$1.50	\$10.00

DEWBERRIES

Austin's Improved. After many years test, we can say with confidence that this is the best and most profitable Dewberry for the South. We offer a fine stock. Strong layers, 30 cts. for 10; \$1.50 per 100; \$8.00 per 1,000.

GRAPES, Muscadine Type	1-yr. Layers	2 yrs., Transplanted			
	100	1,000	10	100	1,000
Flowers	\$5.00	\$40.00	\$1.00	\$7.00	\$50.00
James	5.00	1.00	7.00
Scuppernong	5.00	40.00	1.00	7.00	50.00
Thomas	5.00	40.00	1.00	7.00

NUT TREES

CHESTNUTS

Large Spanish. 6 feet, extra heavy, well branched, 1½ to 1¾ in. caliper.....	10	100
5 to 6 ft., very heavy, well branched.....	\$5.00	\$45.00
4 ft., well branched	4.00	30.00
3 ft., partly branched	2.50	20.00
3 ft., partly branched	1.50	10.00

FILBERTS, European White

6 to 8 ft., heavy, bushy, 6 yrs.....	6.00	50.00
4 to 6 ft., heavy, branched, 5 yrs.....	3.00	20.00
3 to 4 ft., heavy, branched, 4 yrs.....	2.00	15.00
2 to 3 ft., stocky, branched, 3 yrs.....	1.50	10.00

PECANS, Budded and Grafted. All of our Pecans are budded or grafted on 2-yr. thrifty seedlings and are very heavy and stocky.

4 to 5 ft., very heavy.....	8.00	75.00
3 ft., very heavy.....	7.00	65.00
2 ft., heavy.....	6.00	55.00

Frotscher. Very large; 45 to 50 to the pound; shell thin; fine quality.

Jerome. Originated in Louisiana and is a seedling of Pride of the Coast. It is far superior to the parent, the tree being very healthy and of vigorous growth; nut very large, shell of about the same thickness as Pride of the Coast; good cracking quality, well filled. Will run from 30 to 50 to the pound. For a number of years we have inadvertently sent out this Pecan under the name of Pride of the Coast. This Pecan is unquestionably a very superior variety, and, when it is better known, will become one of the standard sorts.

Stuart. Large, 2 in. long by ¾ in. in diameter; thin shell; quality good; heavy bearer.

Van Deman. Large, 45 to 50 to the pound; shell thin; quality good.



JAPAN WALNUTS

WALNUT. JUGLANS—

Black (<i>J. nigra</i>). Native species.	10	100	1000
7 to 8 ft., 1½ to 1½ in. cal., 4 yrs.....	\$5.00		
5 to 6 ft., 1 to 1½ in. cal., 4 yrs.....	3.00	\$25.00	
4 to 5 ft., 3 yrs., very stocky.....	2.00	15.00	
English (<i>J. Regia</i>). Thin shell.			
5 ft., extra heavy, 5 yrs.....	4.00	35.00	
4 to 5 ft., 4 yrs., transplanted.....	3.00	25.00	
3 to 4 ft., 3 yrs., transplanted.....	2.00	17.50	
2 to 3 ft., 3 yrs., transplanted.....	1.50	10.00	\$90.00
18 to 24 in., 2 yrs., transplanted..	1.25	9.00	80.00
Japan (<i>J. Cordiformis</i> and <i>J. Sieboldiana</i>)			
6 to 7 ft., 5 yrs., extra heavy.....	6.00	50.00	
5 to 6 ft., 4 yrs., very heavy.....	3.50	30.00	
4 to 5 ft., 4 yrs., very heavy.....	2.50	20.00	
3 to 4 ft., 3 yrs., heavy.....	2.00	15.00	
2 to 3 ft., 3 yrs.....	1.50	10.00	

ORNAMENTAL DEPARTMENT

DECIDUOUS SHRUBS

This year our Deciduous Shrubs both in quantity and quality are better than ever before offered. The larger sizes have been several times transplanted. We give plenty of space in the rows, therefore our shrubs are stocky, and the plants, as offered, should not be confused with those which have been grown in crowded rows.

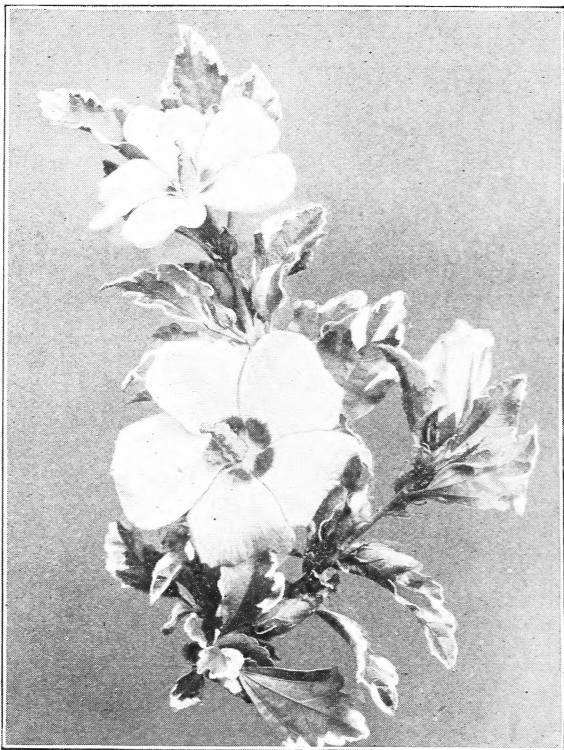

ALTHAEA MEEHANII.

ALTHAEA (*Hibiscus Syriacus*). ROSE OF SHARON—
Standard Althaeas. Best single and double, in 25 sorts.

3 to 4 feet, grafted, heavy, well	10	100	1000
branched	\$1.50	\$12.00	\$80.00
2 to 3 ft., grafted, heavy, branched	1.00	8.00	70.00

MEEHANII (*Hibiscus Syriacus Meehanii*).

New Variegated-leaved Althaea. This most remarkable Althaea is unquestionably the best of the variegated-leaved class. Habit robust, compact and somewhat dwarf-growing; leaves beautifully variegated with creamy white, with irregular margins and green centers. The light-colored parts never sunscald or revert to the original green. Flowers single, 3½ to 4 inches in diameter, of a satiny lavender sheen, and purple-blotched at the base of each of the five petals; produced in the greatest profusion from June 1 until autumn.

It is a remarkably striking plant. Nothing finer can be found during its blooming period, or even previous to the time the flowers make their appearance, and it is most excellent for massing or as single specimens.

It has proven hardy as far north as the other varieties of Althaeas thrive. Plants now 25 years old in our grounds have reached a height of 8 feet and have always been free from insects or disease.

As compared with the old variegated-leaved variety, known as **Althaea Buistii** (*Hibiscus Syriacus Buistii*, or **H. variegata**), whose double, dark wine-colored flowers never open, and remain unsightly, the Meehanii is immensely superior.

This variety was received by us about twenty-five years ago with an invoice of other deciduous shrubs, and merely labeled "Variegata." But is proved to be entirely distinct from what was known under that name, and its merits soon became so transcendent that, after submitting leaves and flowers for identification to our esteemed friend, the late Thomas Meehan, who was unable to trace its origin, we dedicated it to him.

We do not hesitate to offer this plant to the trade, feeling sure that it will be universally valued as soon as it is disseminated.

	10	100
2½ to 3 ft., very bushy.....	\$4.00	\$30.00
24 to 30 in., very bushy.....	3.00	25.00
18 to 24 in., bushy	2.00	15.00
12 to 18 in., branched	1.25	10.00
6 to 12 in., branched	1.00	8.00

AZALEA

Calendulacea (*A. lutea*). Flame Azalea.

12 to 18 in., strong, bushy plants.....	2.50
---	------

Pontica. Hardy, Ghent Azalea. Fine, bushy plants, with buds, 15 to 18 in. 4.00

BERBERIS

purpurea. Purple Barberry.

24 to 30 in., 4 yrs., heavy.....	1.50	12.00
18 to 24 in., 3 yrs., well branched.....	1.00	8.00

Thunbergii

24 to 30 in., 4 yrs., heavy, well	10	100	1000
branched	\$1.50	\$12.00	\$100.00
18 to 24 in., 3 yrs., well branched	1.00	8.00	60.00

BUDDLEIA

Variabilis Veitchiana (New). Very superior and hardy variety, fine bloom, strong,

well branched plants.....	10	100
	\$1.50	

CALLICARPA

<i>Americana</i> . French Mulberry.	10	100
3 to 4 ft., heavy, well branched.....	\$2.00	
2 to 3 ft., well branched.....	1.25	
<i>Americana</i> , var. <i>alba</i> . New; very scarce.		
3 to 4 ft.	2.00	
2 to 3 ft.	1.25	

CALYCANTHUS

<i>Procox</i> . Sweet Shrub.		
24 to 30 in., strong.....	1.25	\$10.00

CEANOTHUS (New Jersey Tea.)

<i>Glorie de Versailles</i> , <i>Intermedius</i> , <i>Marie Simon</i> .		
Strong, 3 yrs., grafted plants.....	2.00	

CHILOPSIS

<i>Linearis</i> . Flowering Willow (Lilac-flowering).		
7 to 8 ft., 4 yrs., very heavy.....	3.50	25.00
6 to 7 ft., 3 yrs., very heavy.....	2.50	20.00
4 to 5 ft., 2 yrs., well branched.....	1.50	12.00
<i>Linearis</i> , var. <i>alba</i> . White-flowering.		
5 to 6 ft., 4 yrs., very heavy.....	3.50	
3 to 4 ft., 2 yrs., heavy	1.50	

CORCHORUS

<i>Japonica fl. pl.</i> (<i>Kerria Japonica</i>).		
3 to 4 ft., heavy, branched.....	1.50	

CYDONIA

<i>Japonica</i> (<i>Pyrus Japonica</i>). Japan			
Quince, Seedlings.	10	100	1000
3½ to 4 ft., 3 yrs., well branched..	\$1.50	\$12.00	\$75.00
2 to 3 ft., 3 yrs., well branched....	1.00	6.00	50.00

DEUTZIA

<i>Crenata fl. pl.</i> and <i>fl. pl. alba</i> .	10	100
3 yrs., very bushy.....	\$2.00	
2 yrs., bushy.....	1.25	\$ 8.00
<i>Gracilis</i> . 15 to 18 in., clumps.....	1.50	10.00
<i>Lemoinei</i> . 2 yrs., well branched.....	1.25	8.00
<i>Pride of Rochester</i> .		
3 yrs., very bushy.....	2.00	
2 yrs., bushy	1.25	8.00

ELAEAGNUS

<i>edulis</i> (<i>longipes</i>).		
Bearing size, strong, field-grown plants.....	4.00	30.00
3 ft., extra heavy, field-grown plants.....	2.50	20.00
24 in., well branched, field-grown.....	1.50	12.00

EXOCHORDA

<i>Grandiflora</i> (<i>Spiraea grandiflora</i>). Pearl Bush.	10	100	1000
4 to 5 ft., extra heavy.....	\$3.50	\$30.00	
3 to 4 ft., 4 yrs., very bushy.....	2.00	15.00	
2 to 3 ft., 3 yrs., heavy.....	1.25	10.00	\$80.00
18 to 24 in., 2 yrs., well branched	1.00	8.00	70.00
We have a beautiful stock of fine transplanted plants.			

FORSYTHIA

<i>viridissima</i> . Golden Bell.	10	100
3 to 4 ft., very heavy.....	\$1.50	\$12.50
2 to 3 ft., well branched.....	1.00	7.00

GENISTA

<i>Alba</i> and <i>Juncea</i> . Spanish Broom.		
3 to 4 ft., field-grown, very bushy.....	2.00	
2 to 3 ft., field-grown, well branched.....	1.25	10.00

HYDRANGEA	10	100	
Japonica, Monstrosa, Otaksa, Thomas Hogg.			
30 to 36 in., 3 yrs., open ground, well branched	\$3.00		\$20.00
18 to 24 in., 2 yrs., open ground, well branched	1.50		12.00
12 to 18 in., open ground, branched.....	1.00		10.00
paniculata grandiflora			
3 to 3½ ft., 3 yrs., heavy.....	2.50		20.00
2 to 3 ft., well branched.....	1.50		12.00
IRIS			
Germanica. Ten distinct named sorts.....			
	.80		6.00
Kaempferi. Japan Iris.			
12 best named sorts, double and single....	1.50		12.50
JASMINUM. JASMINE.			
nudiflorum.			
	10	100	1000
3 to 4 ft., 3 yrs., very heavy.....	\$1.50	\$12.00	
2 yrs., well branched.....	1.00	8.00	\$60.00
LAGERSTROEMIA Indica. CRAPE MYRTLE—			
Crimson.			
	10	100	
3 yrs., 30 to 36 in., very bushy.....	\$2.50		
2 yrs., 18 to 24 in., strong plants.....	1.50		\$12.00
White. Very scarce.			
2 yrs., 18 to 24 in., well branched.....	1.50		
LILAC. See <i>Syringa</i> .			
LONICERA. HONEYSUCKLE—			
Bella, Belgica, fragrantissima,			
Morrowii, Ruprechtiana.			
	10	100	1000
4 yrs., extra heavy.....	\$2.50	\$20.00	
3 to 4 ft., 3 yrs., very bushy.....	1.50	12.00	\$100.00
2 to 3 ft., 2 yrs., well branched....	1.00	8.00	70.00
PEONIES, Herbaceous—			
	10	100	
Ten fine named hardy sorts.....	\$1.50		\$15.00
PHILADELPHUS (Syringa). Mock Orange—			
coronarius, grandiflorus, Gordonii, and primulaeflorus.			
4 to 6 ft., 3 yrs., well branched.....	2.00		15.00
2 to 3 ft., 2 yrs., well branched.....	1.00		8.00
PUNICA Granatum. POMEGRANATE—			
Double Red, White and Variegated.			
3 to 4 ft., 3 yrs., well branched.....	2.00		17.50
2 to 3 ft., branched.....	1.25		10.00
PYRUS Japonica. See <i>Cydonia</i> .			
RHUS			
Cotinus. Smoke Tree, or Purple Fringe.			
6 to 8 ft., very bushy.....	5.00		40.00
4 to 5 ft., very bushy.....	2.50		20.00
3 ft., branched	1.50		10.00
ROSMARINUS Officinalis. ROSEMARY—			
24 to 30 in., very bushy.....	1.75		15.00
18 to 24 in., very bushy.....	1.00		8.00
Cut back to 6 ins., before shipment to facilitate transportation.			
SPIRAEA			
Anthony Waterer			
30 to 36 in., 3 yrs., heavy, bushy.....	1.50		10.00
15 to 18 in., 2 yrs., well branched.....	1.00		6.00
arguta. 2½ to 3 ft., bushy.....	1.00		8.00
Billardii. 3 to 4 ft., heavy clumps.....	1.00		8.00
callosa Froebelli. 18 to 24 in., heavy clumps	1.00		8.00
Fontenaysii alba. 3 to 4 ft., heavy clumps..	1.00		8.00

SPIRAEA—Continued.

Reevesiana fl. pl.	10	100
3 to 4 ft., 3 yrs., heavy, bushy.....	\$1.50	\$10.00
2 to 3 ft., 2 yrs., well branched.....	1.00	8.00
Thunbergii. 15 to 18 in., heavy clumps.....	1.00	6.00
Van Houttei		
3 to 4 ft., 3 yrs., heavy, bushy.....	1.50	10.00
2 to 3 ft., 2 yrs., heavy, bushy.....	1.00	8.00

SYRINGA. LILAC. Buds and grafts.	10	100	1000
2 to 3 ft., heavy, well branched....	\$1.75	\$12.00	
18 to 24 in., branched.....	1.50	10.00	\$90.00

Alphonse Lavallee. Double; blue shaded violet.

Charles X. Single; dark lilac-red.

Comte de Jessieu. Double; white; best yet.

Emile Lemoine. Double; rosy-lilac.

Frau Dammann. Single; white; large panicles.

Gloria rupella. Single; light red.

Japonica. Single; white; large panicles.

La Tour d'Auvergne. Double; violet-purple.

Le Gaulois. Double; deep peach.

Lemoinei. Double; lilac-purple.

Leon Simon. Double; blush crimson.

Louis Henri. Double; rosy-lilac, extra fine.

Lovaniana. Single; lilac-pink.

Ludwig Spath. Single; reddish purple.

Mathieu de Dombasle. Double; reddish-mauve.

Mme. Casimir Perier. White.

Pyramidalis. Double; azure-rose.

Philemon. Single; purple.

Prof. Stockhardt. Single; lavender, large.

Renoncule. Double; azure-mauve.

TAMARIX 10 100

Hispida aestivalis. New. This is the finest Tamarix yet introduced. Foliage blue-green; flowers soft pink, produced in great profusion for three months.

4 to 5 ft., \$2.00

Gallica, Odessana and plumosa, or Japonica.

4 to 6 ft..... 1.25 \$10.00

VIBURNUM

Dentatum.

3 to 4 ft., heavy..... 2.50

2 to 3 ft., heavy..... 1.50

Lantana

4 to 6 ft., extra heavy..... 3.50

3 to 4 ft., heavy..... 2.00

Opulus. High Bush Cranberry.

2 to 3 ft., well branched..... 1.25 10.00

Opulus sterilis. Common Snowball.

2 to 3 ft., well branched..... 1.00 8.00

plicatum. Japanese Snowball.

2 to 3 ft., heavy, well branched..... 3.00

VITEX agnus castus. Chase, or Hemp Tree.

Lilac and White.

4 to 6 ft., heavy, well branched..... 3.00

3 to 4 ft., well branched..... 1.50 12.50

WEIGELA (Diervilla)

candida, nana variegata, rosea, Steltznerii and Van Houttei.

2 to 3 ft..... 1.25 8.00

DECIDUOUS TREES

We are making ornamental shade trees one of our specialties. We give ample distance in the rows, hence the trees are stocky and symmetrical. We have never offered a finer lot of shade trees. All of the following have been transplanted and have a fine root system:

ACER. MAPLE—	10	100	1000
dasycarpum. Silver or White Maple.			
12 to 14 ft., 2 to 2½ in. cal.....	\$8.00		
12 ft., 2 in. cal.	6.00	\$45.00	
10 to 12 ft., 1½ to 1¾ in. cal., well branched	4.00	30.00	\$275.00
8 to 10 ft., 1¼ to 1½ in., cal., well branched	2.50	20.00	175.00
6 to 8 ft., ¾ to 1 in. cal., well branched	1.50	12.00	110.00
dasycarpum, var. Wierii. Wier's Cut-leaf Maple. Budded.			
8 to 10 ft., 1 to 1¼ in. cal., well branched	3.00	25.00	
6 to 8 ft., ¾ to 1 in. cal., branched	2.50	20.00	
Negundo. Ash-leaf Maple, or Box Elder.			
10 to 12 ft., 1½ to 2 in. cal., well branched	4.00	30.00	
8 to 10 ft., 1¼ to 1½ in. cal., behd.	2.50	20.00	150.00
6 to 8 ft., ¾ to 1 in. cal.....	1.50	12.00	100.00
CATALPA			
Bungei. Budded.	10	100	
Heavy trees, 5 to 6 ft. stems, 1½ to 2 in. cal., extra heavy heads.....	\$10.00		
5 to 6 ft. stems, 1¼ to 1½ in. cal., 2-yr. heads	7.50		
speciosa. Western Catalpa.			
6 ft., 1 to 1¼ in. cal.....	1.50		
CELTIS			
occidentalis. Hackberry—			
12 to 14 ft., 1¼ to 1½ in. cal.....	4.50	\$35.00	
10 to 12 ft., 1 to 1¼ in. cal.....	3.00	25.00	
8 to 10 ft., well branched.....	2.50	20.00	
CERASUS			
avium fl. pl. alba. Double-flowering Cherry.			
5 to 6 ft., stocky.....	2.50	20.00	
Japonica rosea pendula. Jap. Weeping Cherry.			
4 to 5 ft. stems, 2-yr. heads.....	4.00		
CERCIS			
Canadensis. Judas Tree, or Red Bud.			
8 to 10 ft., very heavy, well branched, 1½ to 1¾ in. cal.....	5.00	40.00	
6 to 8 ft., well branched, 1 to 1¼ in. cal..	4.00	30.00	
5 to 6 ft., well branched.....	2.50	20.00	
Siliquastrum album. White-flowering Judas Tree.			
4 to 6 ft., bushy.....	2.50		
CORNUS. DOGWOOD—			
Florida alba. White-flowering Dogwood.			
4 to 5 ft., very heavy.....	3.50		
3 to 4 ft., well branched.....	2.50		
flore rubro. Red-flowering Dogwood.			
2 to 2½ ft., well branched.....	6.00		
FRAXINUS. ASH—	10	100	1000
alba. American White Ash.			
12 to 14 ft., very heavy, 1½ to 2 in. cal.	\$7.50	\$65.00	
10 to 12 ft., 1¼ to 1½ in. cal., hvy.	5.00	40.00	
8 to 10 ft., 1 to 1¼ in. cal., heavy	3.00	20.00	\$180.00
6 to 8 ft., ¾ to 1 in. cal.	1.50	12.50	110.00

HOVENIA

<i>dulcis</i> (H. Inoequalis). The Honey Tree. A valuable, hardy Japanese shade tree.	10	100	
10 to 12 ft., 1½ to 1¾ in. cal.....	\$7.50		
8 to 10 ft., 1¼ to 1½ in. cal., stocky, branched	5.00	\$35.00	
6 to 8 ft., 1 to 1¼ in cal., stocky, branched	3.00	25.00	
5 to 6 ft., stocky, branched.....	2.50	20.00	

KOELREUTERIA

<i>paniculata</i> . Golden Rain Tree.			
8 to 10 ft., 1¼ to 1½ in. cal., very heavy, branched	5.00	30.00	
7 to 8 ft., ¾ to 1 in. cal., branched.....	3.00	20.00	
6 to 7 ft.	2.50	15.00	

LIQUIDAMBAR

<i>styraciflua</i> . Sweet Gum.			
5 to 6 ft., ¾ to 1 in. cal.	3.00	25.00	

LIRIODENDRON

<i>tulipifera</i> . Tulip Tree. Our trees are exceptionally straight and symmetrical.			
10 to 12 ft., 1½ to 2 in. cal., well branched	10	100	1000
8 to 10 ft., 1¼ to 1½ in. cal., branched	\$7.00	\$60.00	
6 to 8 ft., 1 to 1¼ in. cal., stocky..	4.50	35.00	
	2.50	20.00	\$175.00

MAGNOLIA

<i>purpurea</i> . Chinese Purple Magnolia.	10	100	
3 to 4 ft., heavy, well branched.....	\$10.00		
2 to 3 ft., well branched.....	5.00		
<i>Soulangeana Nigra</i> . Dark-flowered Magnolia. Very scarce.			
6 to 8 ft., specimen plants.....	20.00		
4 to 5 ft., well branched.....	10.00		
3 ft., branched	7.50		



TEAS' WEEPING MULBERRY.

MELIA		10	100	
Azederach Lasciniata. Cut-leaf Chinaberry				
A new variety which originated here. The parent tree is of medium size. The leaves are beautifully cut and finely divided. The blooms are a bright lilac, and are produced in the greatest abundance just before the leaves appear. The variety is quite distinct and is a valuable acquisition.				
3 to 4 ft., strong trees.....	\$3.00			
2 to 3 ft.	1.50			
Azedarach umbraculiformis. Texas Umbrella.				
5 to 6 ft., stocky, well-formed heads.....	3.00	\$25.00		
4 to 5 ft., 3 yrs., well branched.....	2.00	15.00		
3 to 4 ft., 2 yrs., well branched.....	1.50	12.50		
MORUS. MULBERRY—	10		100	
Teas' Weeping. These trees have well balanced heads, and are of good value.				
5 to 7 ft., stems, with large 2-yr. heads....	5.00		40.00	
4 to 5-ft. stems, with large 2-yr. heads....	4.00		30.00	
PAULOWNIA				
Imperialis. Empress Tree.				
8 to 10 ft., 1½ to 2 in. cal., heavy.....	6.00			
6 to 8 ft.	4.00			
4 to 6 ft.	3.00		20.00	
PEACHES				
Double-flowering. 4 to 5 ft., well branched..	1.25		10.00	
Chrysanthemum. Flowers large, light variegated; center quilled like a chrysanthemum; extra fine; new. Double Crimson, Double Pink, Double White.				
POPULUS. POPLAR—	10	100	1000	
Caroliniensis. Carolina Poplar.				
8 to 10 ft., ¾ to 1 in. caliper, branched	\$1.75	\$12.50		
6 to 8 ft., ¾ in. cal.	1.25	10.00	\$ 80.00	
fastigiata. Lombardy Poplar.				
8 to 10 ft., ¾ to 1 in. caliper, branched	1.75	12.50	100.00	
6 to 8 ft., ¾ in. cal.....	1.25	10.00	80.00	
PYRUS SPECTABILIS				
Dbl. fl. Crabapple.		10	100	
1-yr., 4 to 5 ft.	\$1.50			
QUERCUS. OAK—				
palustris. Pin Oak.				
6 to 8 ft., 1¼ to 1½ in. cal., well branched..	7.00			
5 to 6 ft., 1 to 1¼ in. cal., well branched....	3.50			
SALISBURIA				
adiantifolia (Ginkgo biloba). Maidenhair Tree.				
6 to 8 ft.	5.00			
5 to 6 ft.	3.00			
SALIX. WILLOW—				
Annularis, Ring Leaf, Babylonica, Weeping, and Japonica, Japanese.				
8 to 10 ft., 1 to 1¼ in. cal., well branched..	3.00	\$25.00		
6 to 8 ft., heavy.....	2.00	15.00		
5 to 6 ft., stocky.....	1.50	10.00		
SOPHORA Japonica. Japanese Pergoda Tree.				
3 to 4 ft., bushy.....	2.00			
2 to 3 ft., well branched.....	1.50	12.00		
STERCULIA				
platanifolia. Varnish Tree.				
7 to 8 ft., 1¼ to 1½ in. cal., stocky.....	6.00			
5 to 6 ft., 1 to 1¼ in. cal.....	4.00			
4 to 5 ft., stocky.....	2.50	20.00		

TILIA. LINDEN—

Americana. American Linden.	10	100	
8 to 10 ft., 1¼ to 1½ in. cal., heavy.....	\$5.00	\$40.00	
6 to 8 ft., 1 to 1¼ in. cal., heavy.....	3.00	25.00	

ULMUS. ELM—

Americana. American White Elm. We offer a very thrifty and symmetrical lot of transplanted trees.			
12 to 14 ft., 2 in. cal., heavy, well branched	10	100	1000
	\$8.00	\$70.00	
10 to 12 ft., 1½ to 1¾ in. cal., heavy, well branched.....	5.00	45.00	
8 to 10 ft., 1 to 1¼ in. cal., branched	3.00	25.00	\$200.00
6 to 8 ft., 1 in. cal., well branched	2.50	20.00	175.00

BROAD-LEAVED EVERGREEN TREES AND SHRUBS

All Pot-Grown Unless Otherwise Stated.

Our Broad-leaved Evergreens have been grown with the utmost care and all those which are from open-ground have been several times transplanted, and all are lifted with a ball of earth about the roots. Our plants are stocky, as they have been given plenty of room.

ABELIA

Floribunda.	10	100	
10 to 12 in., from 4-in. pots.....	\$2.50	\$20.00	
grandiflora.			
15 to 18 in., 4-in. pots, well branched.....	2.50	20.00	
10 to 12 in., 3-in. pots, branched.....	1.75	15.00	



AUCUBA JAPONICA AUREA MACULATA

ARBUTUS UNEDO. STRAWBERRY TREE. 10 100
 Strong plants, 4-in. pots, 12 to 15 in., very scarce \$3.00

ARDISIA

crenulata, var. *alba*. White berries.
 15 to 18 in., from 5-in. pots, with berries 4.00
 8 to 10 in., from 4-in. pots, with berries... 3.00
 6 to 8 in., from 4-in. pots, without berries 2.00
crenulata, var. *rubra*. Red berries.
 8 to 10 in., from 4-in. pots, with berries... 3.50
 6 to 8 in., from 4-in. pots, without berries 2.00

AUCUBA

Our stock is exceptionally fine, plants are vigorous, and well leaved.

Himalaica. Green. Open ground and pot-grown.
 30 to 36 in., well branched..... 6.00
 24 to 30 in., well branched..... 3.50 \$30.00
 18 to 24 in., branched 3.00 25.00
 12 to 18 in., branched 2.50 20.00
Japonica aurea maculata.
 30 to 36 in., well branched..... 6.00
 24 to 30 in., well branched..... 3.50 30.00
 18 to 24 in., branched 3.00 25.00
 12 to 18 in., branched 2.50 20.00

AZALEA

Indica. On own roots; of our own growing. During summer these plants are in open ground under frames and can be lifted with perfect balls of earth. During winter, they are shipped from 3½ to 4-in. pots. We offer fifty standard varieties. Our plants are the finest we have ever offered.

	10	100	1000
18 to 24 in., bushy, with buds....	\$5.00	\$40.00	
15 to 18 in., bushy, with buds....	3.50	25.00	
12 to 15 in., bushy, with buds....	2.50	20.00	
6 to 10 in., bushy, with buds....	1.50	12.00	\$100.00

AZALEA

Indica, Imported. Best named varieties; grafted with trained heads; very stocky; well set with buds; nice bushy crowns.
 12 to 14 in. diameter of crown..... \$7.00
 10 to 12 in. diameter of crown..... 6.00



AZALEA INDICA IN COLD FRAMES

BERBERIS

10 100

Japonica (*Mahonia Japonica*). From open ground. We offer an exceptionally fine lot of very stocky, well colored plants.

36 to 40 in., very heavy.....	\$8.00	
24 to 30 in., very heavy.....	4.50	\$40.00
18 to 24 in., very stocky.....	3.00	25.00
12 to 15 in., very stocky.....	2.25	17.50

BUXUS

sempervirens. Pyramidal Boxwood. Beautiful, compact, sheared specimens, ready the last of November,

3 ft.	each, \$2.00
2 ft.	each, 1.00

sempervirens. Untrimmed Boxwood bushes.

2 ft., fine, compact plants.....	8.00
18 in., fine, compact plants.....	6.00
12 in., fine, compact plants.....	3.00

CAMELLIA Japonica

Imported. Can supply in November a large quantity of this old favorite plant. The plants will be well branched and shapely. Our collection contains about fifteen



POT GROWN CAMELLIA JAPONICA

CAMELLIA Japonica—Continued. 10 100

of the best named sorts, including alba ploena (double white), variegated, and different shades of red and pink. The plants are without buds.

20 to 24 in., well branched.....	\$10.00	\$90.00
18 to 20 in., well branched.....	8.00	75.00
15 in., well branched.....	7.00	60.00

CAMELLIA Japonica

Home-grown. We offer a beautiful stock of these. Some of the large size have buds. No alba ploena in this lot.

15 to 18 in., slightly branched.....	5.00	40.00
12 to 15 in., slightly branched.....	3.00	25.00

CLEYERA Japonica

6 to 8 in., plants in 3-in. pots.....	1.50	
---------------------------------------	------	--

COTONEASTER

Buxifolia and Simonii. 18 to 24 in., bushy....	1.50	12.50
--	------	-------

CRATAEGUS

Lalandii. 2 to 3 ft., strong plants.....	2.00	
--	------	--

ELAEAGNUS

Simonii.

15 to 18 in., 3-in. pots.....	1.50	
-------------------------------	------	--

EUONYMUS

Aurea Variegata.

8 to 10 in., bushy.....	1.50	
-------------------------	------	--

Japonica.

12 to 15 in.	1.25	
-------------------	------	--



CAPE JASIMINE (GARDENIA FLORIDA)

GARDENIA. CAPE JASMINE—

Florida and Fortunei.	10	100
4 ft. high, 4-ft. spread, very bushy, in 13-in. tubs, beautiful specimens, \$2.50 each.		
24 to 30 in., heavy, well branched, from open ground	\$5.00	
18 to 24 in., 4-in. pots, strong branched....	2.50	\$20.00
12 to 15 in., 3½ and 4-in. pots, strong.....	1.50	12.00
radicans. 6 to 8 in., from 4-in. pots.....	1.50	
Veitchii. For forcing.		
12 to 15 in., 4-in. pots, well branched.....	2.50	20.00
8 to 12 in., 3-in. pots, branched.....	1.50	12.00

ILLICIMUM ANISATUM. The Anise Tree.

18 to 24 in., 4-in. pots.....	3.00	
-------------------------------	------	--

KALMIA

latifolia. Calico Bush.		
12 to 18 in., well branched, open ground..	2.50	

LAUROCERASUS. ENGLISH LAUREL—

Bertinii, Caucasica, rotundifolia, viridis and Versailliensis. From open ground.		
30 to 36 in., extra heavy branched.....	6.00	50.00
24 in., well branched.....	4.00	35.00
18 to 20 in., well branched.....	2.50	20.00

LAURUS

Nobilis. Bay Tree. Spice or Apollo Laurel.		
12 to 15 in., from 4-in. pots.....	2.50	
Pyramidal Bay Trees. Each.		
6 ft. high, 24 in. diameter at base....	\$15.00	
5 ft. high, 24 in. diameter at base....	8.00	
Standard Bay Trees.		
42 to 48-in. stems, 36-in. heads.....	12.50	
42 to 48-in. stems, 24-in. heads.....	7.00	

LIGUSTRUM

Amurense. (True). Untrimmed.		
3 to 4 ft., 2 yrs., strong, bushy plants.....	1.50	10.00
excelsum superbum. A fine variegated Privet.		
Does not burn out. From open ground.		
3 to 4 ft., grafted, bushy.....	4.00	30.00
2 to 3 ft., grafted, bushy.....	3.00	25.00
18 to 24 in., grafted, well branched.....	2.00	17.50
Japonicum. Japanese Privet. Foliage dark green; forms a small tree.		
4 to 5 ft., very bushy.....	6.00	50.00
3½ to 4 ft., very bushy.....	4.00	35.00
2 to 3 ft., well branched.....	2.00	17.50



CLUMP OF LIGUSTRUM EXCELSUM SUPERBUM

LIGUSTRUM —Continued.	10	100
Macrophyllum. An exceedingly rare form of Japanese Privet, with immense dark green leaves. Grafted plants.		
12 to 15 in., well branched.....	\$3.00	
marginatum aureum. Another desirable, new variety. Leaves margined yellow; stands the sun well.		
3 to 4 ft., grafted, bushy.....	4.00	\$30.00
2 to 3 ft., grafted, bushy.....	3.00	25.00
18 to 24 in., grafted, well branched.....	2.00	17.50
Nepalense. Nepaul Privet. Leaves smaller than those of Japonicum. Of more dwarf habit.		
3 ft., very bushy.....	4.00	35.00
18 to 24 in., bushy.....	2.00	17.50
ovalifolium. California Privet.		
3 to 4 ft., 2 yrs., well branched.....	1.50	10.00
For smaller sizes, see Hedge Plants, on Page 23.		

MAGNOLIA

fuscata. Banana Shrub.		
10 to 12 in., 3-in. pots.....	2.50	20.00
8 to 10 in., 3-in. pots.....	1.75	15.00
gloriosa.		
2 yrs., grafts, pot-grown.....	6.00	



A FOUR FOOT TRANSPLANTED MAGNOLIA GRANDIFLORA

MAGNOLIA—Continued.

grandiflora.	10	100
30 to 36 in., from pots.....	\$4.00	\$35.00
18 to 24 in., from pots.....	2.50	20.00
12 to 15 in., from pots.....	2.00	17.50
grandiflora. From open-ground.		
6 ft., very heavy, well branched, transplanted	10.00	75.00
5 ft., very heavy, well branched, transplanted	5.00	40.00
4 ft., heavy, well branched, transplanted..	3.50	30.00
3 ft., heavy, well branched, transplanted..	2.50	22.50
2 ft., partly branched, transplanted.....	2.00	18.00

We offer the finest lot of *Magnolia grandiflora* we have ever grown. All have been grown one year in pots before being planted in open ground. This has given the plants a fine root system, and they must not be confused with the ordinary field-grown Magnolias.

All Magnolias from open ground will be defoliated before shipping, as this lessens the liability of loss from transplanting; and unless ordered to the contrary, open-ground Magnolias will be shipped without leaves.

MAHONIA	10	100
aquifolia. Holly-leaved Ash Berry.		
12 to 15 in., 2 yrs., stocky, from open ground	\$1.25	\$10.00

NERIUM. OLEANDER.

10 to 15 in., from 3-in. pots.....	1.50	12.50
Mme. Peyre. Pale flesh, double corolla.		
Prof. Parlatorre. Pink, double corolla.		
Single White. Heavy grower, and almost continuous bloomer.		

OLEA

fragrans. Tea, or Sweet Olive.		
10 to 12 in., pot-grown.....	2.50	20.00

OSMANTHUS

aquifolium (<i>Olea Illicifolia</i>). Holly-leaved Tea Olive. A beautiful shrub allied to the Tea Olive; with dark green, prickly toothed leaves; white flowers, produced in great profusion in the fall. The hardiest of the genus.		
12 to 15 in., from 3-in. pots.....	3.00	25.00
8 to 10 in., from 3-in. pots.....	1.75	15.00

PHOTINIA

serrulata. Strong plants, from open ground.		
30 to 36 in	4.00	
18 to 24 in.	2.50	

PITTIOSPORUM

Tobira.		
18 to 24 in., well branched, open ground..	4.00	
15 to 18 in., well branched.....	3.00	25.00
Tobira, var. variegata. Very scarce.		
15 to 18 in., well branched, open ground..	4.00	
10 to 12 in., branched from pots and o. g.	3.00	

QUERCUS. OAK—

Sempervirens. Live Oak.		
3 to 4 ft., well branched.....	3.00	
2 to 3 ft., branched.....	1.75	

RHODODENDRON. MOUNTAIN LAUREL—

Catawbiense. Native species. Flowers lilac-purple. 1½ to 2 ft., bushy.....	8.00	
12 to 18 in., bushy plants.....	6.00	
maximum. Great Laurel. Large trusses of white flowers. 1½ to 2 ft., bushy.....	8.00	
12 to 18 in., bushy plants.....	6.00	

RHODODENDRON—Continued.

ponticum. 24 to 30 in., very bushy plants,	10	100
well set with buds.....	\$10.00	
18 to 24 in., branched, with buds.....	5.00	
12 to 15 in., branched, with buds.....	4.00	

VIBURNUM

odoratissimum.		
3 to 4 ft., very heavy, from pots.....	6.00	\$50.00
24 to 30 in., very bushy, from pots.....	4.00	30.00
18 to 24 in., from 4-in. pots.....	2.50	20.00
12 to 15 in., from 4-in. pots.....	1.75	15.00
suspensum. 12 to 15 in., from 3-in. pots....	2.50	20.00
10 to 12 in., pot-grown	1.75	15.00
Tinus. Laurustinus.		
15 to 20 in., from 4-in. pots.....	2.50	20.00
12 to 15 in., from 4-in. pots.....	1.75	15.00

YUCCA

Aloefolia. Spanish Bayonet.	10	100	1000
Strong, transplanted, 2-yr. plants..	\$1.00	\$7.50	
Filimentosa			
Strong, transplanted, 3-yr. plants..	1.00	7.50	\$50.00
Treculeana. This is an extremely rare variety.			
4 yrs., strong plants, from open ground....	\$2.50	\$20.00	100
3 yrs., strong plants, from open ground....	1.75	15.00	

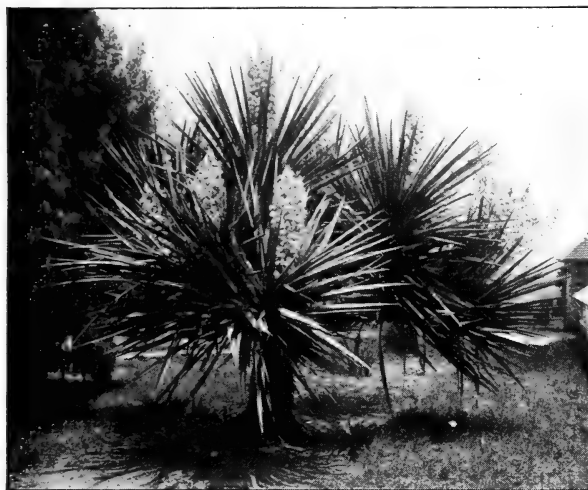

YUCCA TRECULEANA, AT FRUITLAND

CLIMBERS

AKEBIA	10	100
lobata. 3 yrs., field-grown, very heavy.....	\$1.25	
2 yrs., field-grown, heavy.....	1.00	
quinata. 3 and 4 yrs., field-grown, very heavy	1.25	\$10.00
2yrs., heavy	1.00	7.00
ANTIGONON		
Leptopus. Mexican Rose.		
Very strong, 2-yr. plants.....	1.00	8.00
BIGNONIA (Tecoma). TRUMPET VINE—		
grandiflora and hybrida radicans.		
3 to 4 ft., 3 yrs., very heavy, grafted.....	2.00	15.00
18 to 24 in., 2 yrs., grafted, stocky.....	1.25	10.00

CLIMBERS—Continued.**CLEMATIS**

Henryii, Jackmannii and Mme. Edouard	10	100
Andre. Strong, field-grown plants.....	\$2.50	
paniculata. Strong, 2-yr. plants.....	1.25	\$8.00

ELAEAGNUS

reflexa. Climbing Elaeagnus.		
18 to 24 in., from 3-in. pots.....	1.50	12.50

EUONYMUS

radicans variegata.		
15 to 18 in., strong, field-grown.....	1.50	10.00
6 to 8 in., 3-in. pots.....	1.00	6.00

FICUS

repens. Climbing Fig.		
Strong plants, from 2½-in. pots.....	.75	6.00

HEDERA

Algeriensis. Algerian Ivy.	10	100	1000
Strong plants from 3-in. pots.....	\$1.25	\$10.00	
Helix. English Ivy.			
Strong plants, 3 to 4 ft., heavy,			
3-in. pots	1.25	10.00	\$90.00
Strong plants, 2½ and 3-in. pots....	1.00	7.50	70.00

LONICERA. HONEYSUCKLE—

Aurea Reticulata (Golden Netted), Belgica, Brownii and Heckrotii.			
4 yrs., extra heavy specimens.....	2.50	17.50	
3 to 4 ft., 3 yrs., very heavy, bushy	1.25	10.00	90.00
2 to 3 ft., 2 yrs., well branched....	1.00	8.00	60.00

Our Loniceras are unusually heavy.

PERIPLOCA

Graeca. Grecian Silk Vine.	10	100
4 yrs., strong.....	\$1.25	

RHYNCHOSPERMUM

Jasminoides. Malayan Jasmine. 3-in. pots....	1.25	\$10.00
variegatum. Variegated Malayan Jasmine.		
A beautiful creeper.		
3-in. pots, strong plants.....	1.25	10.00
2½-in. pots, strong plants.....	1.00	8.00

SOLANUM

Jasminoides grandiflora. Potato Vine.		
Strong plants, from 3-in. pots.....	1.25	

VINCA

major. Periwinkle, or Trailing Myrtle.		
Strong clumps from open ground.....	1.00	6.00
major, var. variegata. Variegated Periwinkle.		
Strong plants from 3-in. pots.....	1.50	10.00

WISTARIA. Grafted. All of our Wistaria are grown from the best varieties and must not be confused with the cheap plants grown from seed.

Chinensis. Chinese purple.		
Chinensis alba. White.		
Chinensis fl. pl. Double, purple.		
Multijuga. True Japanese Wistaria. Purple.		
3 yrs., branched, transplanted.....	3.00	25.00
2 yrs., branched, transplanted.....	1.50	15.00
frutescens magnifica.		
2 yrs., on own roots, from open ground....	1.50	10.00

HEDGE PLANTS

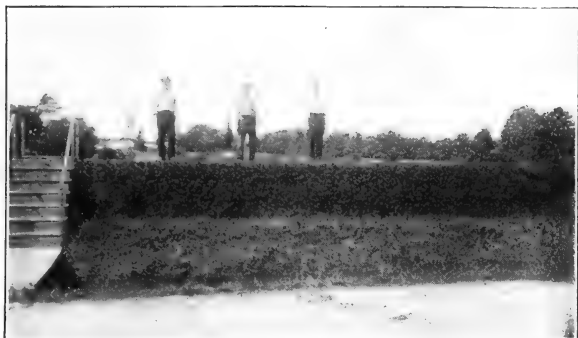

HEDGE OF CITRUS TRIFOLIATA

BERBERIS

Thunbergii.	100	1000
24 to 30 in., 4 yrs., heavy, well branched	\$12.00	\$100.00
18 to 24 in., 3 yrs., well branched.....	8.00	60.00

CITRUS

Trifoliata. Hardy Orange. This popular hedge plant is hardy at New York. Where a hedge for defensive purposes is desired, there is nothing better. A 4-yr. hedge is absolutely impenetrable, This plant is in great demand. The accompanying photograph gives an idea of the weight one of our hedges will sustain.

12 to 18 in., 1-yr. seedlings.....	2.00	10.00
------------------------------------	------	-------

CYDONIA

Japonica (Pyrus Japonica), **Japan Quince** or **Fire Bush**. We offer an exceptionally fine lot of very fine transplanted plants.

Strong plants, 3½ to 4 ft., well branched	12.00	75.00
Strong plants, 2 to 3 ft., well branched..	6.00	50.00

LIGUSTRUM

Amurense. Amoor River Privet. True.

24 to 30 in., transplanted, branched.....	3.00	25.00
---	------	-------

ovalifolium. California Privet.

24 to 30 in., 2 yrs., nicely branched.....	2.50	20.00
18 to 24 in., branched	2.00	18.00

ROSE

Marie Pavie (Polyantha). For a dwarf, perpetual-blooming hedge, nothing can surpass this Rose.

24 to 30 in., 2 yrs., very heavy.....	10.00	70.00
12 to 15 in., 1 yr., heavy.....	7.00	60.00

GRASSES—HARDY ORNAMENTAL

EULALIA

Japonica variegata, univittata, and Zebrina.	10	100
Large clumps from o. g., 12-in. diameter..	\$6.00	
Strong plants, from 3-in. pots.....	1.00	\$ 6.00

GRASSES—Continued.**GYNERIUM. PAMPAS GRASS**—

All of our Pampas are grown from divisions and not from seed. 10 100

argenteum, *elegans* and *Roi des Roses*.

Extra heavy clumps, from open ground, 12 to 18 ins. in diameter; each.....\$1.25

Strong plants, from 3 to 4-in. pots..... \$1.25 \$10.00

CONIFEROUS EVERGREENS

We can justly claim that we grow the largest and most varied stock of Coniferous Evergreens in the Southern States, and especially of such varieties as are best adapted to this climate. We also grow many of the hardy varieties which are adapted to the East and West. Our collection of Biotas, Cupressinae, Junipers, etc., contains many valuable and rare sorts. All of our open ground Conifers have been several times transplanted. Others are grown in open ground, lifted in early fall and potted, thus having a beautiful root system. All plants are shipped with a ball of earth around the roots same wrapped in burlaps and moss.

ABIES

Fraserii. Fraser's Balsam Fir. She Balsam of the southern Alleghenies. 10 100
 2 to 2½ ft. \$6.00
 18 to 24 in. 3.00

BIOTA (Thuya). ARBORVITAE—

Biota Aurea (Chinese Arborvitae). 20 to 24 in., very compact..... 2.50

Biota Aurea Conspicua. Originated by us. Erect growth; foliage intense gold, some of its branches having a solid metallic tint and others suffused with green. A beautiful variety; very scarce, and difficult to propagate. Perfectly hardy at New York.

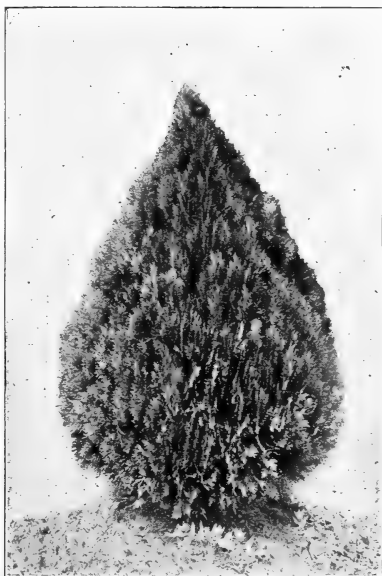

BIOTA AUREA NANA

BIOTA AUREA CONSPICUA —Continued.	10	100	
5 to 6 ft., beautiful compact specimens....	\$25.00		
4 ft., fine specimens	12.50		
3 ft., beautiful specimens.....	6.00		
24 to 30 in.	4.00	\$30.00	
18 to 24 in.	3.00	25.00	

Biota Aurea Nana. Berekmans' Golden Arborvitae. Without a doubt this is the best dwarf golden Arborvitae ever introduced. As shown in photograph, it is of very dwarf and compact habit—a perfect gem for small gardens, window-boxes, urns and vases. It is far superior to the old *Biota aurea*, and can stand a lower degree of temperature. We have over 10 acres of this Conifer, of various sizes, in stock this season. The four smaller sizes can be safely shipped without the roots being balled. This can be done as soon in the fall as we have sufficient cold weather to thoroughly check the growth of the plants. When plants are shipped without being balled, deduct 5 cents per plant from prices quoted below:

40 in., by 20 to 24-in. diameter,	10	100	1000
grand specimens	\$17.50		
36 in., by 18 to 20-in. diameter,			
beautiful specimens	10.00	\$80.00	\$700.00
30 in., beautiful specimens.....	8.00	70.00	600.00
24 to 30 in., beautiful specimens	7.00	65.00	550.00
20 to 24 in., very compact.....	5.50	45.00	400.00
18 to 20 in., very compact.....	4.00	30.00	275.00
15 to 18 in., compact.....	2.50	22.50	200.00
10 to 12 in., compact.....	2.00	17.50	150.00

aurea pyramidalis.

Originated by us. An improvement upon *Elegantissima*; erect, compact growth, golden hue.

	10	100	
4 ft., fine specimens.....	\$7.50		
36 in.	4.00	\$35.00	
24 to 30 in.	2.50	20.00	

Japonica filiformis.

36 to 40 in., beautiful, compact specimens	20.00
24 to 30 in., very heavy.....	9.00
18 to 20 in.	3.00

Rosedale. Hybrid.

30 to 36 in., beautiful, compact plants.....	5.00	35.00
20 to 24 in., beautiful, compact plants.....	3.00	25.00
15 to 18 in., compact plants.....	2.50	20.00

CEDRUS

deodara. The great Cedar of the Himalayan Mountains.

20 to 24 in., fine plants.....	4.00
15 to 20 in.	2.50

CEPHALOTAXUS

drupacea. Very scarce.

12 to 15 in., from 3-in. pots.....	3.00
------------------------------------	------

Fortunei. Fortune's Yew.

3 to 4 ft., extra heavy.....	10.00	
30 to 36 in., very heavy.....	5.00	
24 to 30 in., heavy.....	4.00	30.00
15 to 18 in.	2.50	20.00

pedunculata (*Podocarpus Japonica*). Stem-fruited Yew.

15 to 18 in., from 4-in. pots, branched.....	3.50
12 to 15 in., from 4-in. pots, branched.....	3.00

pedunculata fastigiata (*Podocarpus Koriana*) Korean Yew.

30 to 36 in., heavy.....	5.00
24 to 30 in., well branched	3.50
18 to 20 in., well branched	2.50

CRYPTOMERIA

10 100

Japonica. Japan Cedar.

18 to 24 in., fine plants, from pots..... \$4.00

15 to 18 in., fine plants, from pots..... 3.00

CUPRESSUS. CYPRESS—

Of these beautiful plants we grow many valuable and interesting varieties, some are very hardy in the Piedmont Region, and others succeed only in the middle and sub-tropical sections of the South. All are graceful trees, varying in habit of growth from feathery drooping branches to others of a more erect and formal shape.

Extra heavy specimens, 6 to 7 ft., from tubs 10 100
 \$20.00

Very heavy specimens, 5 to 6 ft., from 10-in. pots 10.00

Very heavy specimens, 4 ft., from 8 and 10-in. pots 8.00

Strong plants, 24 to 30 in., from 5 and 6-in. pots 4.00 \$30.00

Strong plants, 18 to 24-in., from 5 and 6-in. pots 2.75 25.00

elegans. Foliage of glaucous tint.**excelsa.** Erect growth; foliage of ashy hue.**glauca.** With ashy-hued green foliage, and rapid, upright growth.**Goveniana.** Of rapid growth and compact habit; foliage bright green. A graceful variety.**gracilis.** Ashy green foliage; graceful habit; ultimate height 30 to 40 feet.**Knightiana.** Foliage of glaucous hue; exceedingly graceful. Of rapid growth.**Lawsoniana.** Lawson's Cypress.**macrocarpa.** Monterey Cypress. Foliage dark green, with spreading branches. Extensively used in California for hedges.**majestica.** Foliage ashy green; branches slightly pendulous.**sempervirens pyramidalis.** Pyramidal or Italian Cypress.

Strong plants, 7 to 8 ft., from tubs..... 25.00

Strong plants, 6 to 7 ft., from tubs..... 20.00

Strong plants, 5 to 6 ft., from pots..... 8.00

Strong plants, 4 ft., from pots..... 4.00 30.00

Strong plants, 30 to 36 in., from pots..... 2.50 20.00

sempervirens Royalii. (C. Whitleyana.)

The most shaft-like of the group; of tall and very compact growth.

Strong plants, 5 to 6 ft., from pots..... 10.00

Strong plants, 4 to 5 ft., from pots..... 6.00

Strong plants, 3 to 4 ft., from pots..... 4.00

Strong plants, 2 to 3 ft., from pots..... 2.50

variegata (Chamaecyparis). Variegated Cypress. A beautiful variety, with foliage with golden variegations. Very distinct. Growth somewhat open.

20 to 24 in. 3.50

JUNIPERUS**communis.** Common English Juniper.

5 to 6 ft., very strong compact plants..... 15.00

4 ft., very compact..... 8.00

3 ft., compact 5.00

24 to 30 in., compact..... 3.50 30.00

18 to 24 in., compact..... 3.00 25.00

JUNIPERS—Continued.

communis aurea. Golden Common Juniper.

A beautiful form of the Common Juniper; foliage is bright golden, of dwarf drooping habit; especially beautiful when the young growth starts.

Strong, bushy plants, 18-in. spread..... \$ 4.00

Strong, bushy plants, 12 to 15-in. spread.. 2.50

Hibernica. Irish Juniper.

5 ft., very heavy..... 10.00

4 ft., very heavy..... 6.00

30 to 36 in., heavy..... 3.00 \$20.00

18 to 24 in., heavy..... 2.00 17.50

oblonga (Nepaul).

Of upright habit with slender diverging and recurving branches. Ultimate height 10 to 15 feet.

Extra heavy specimens, 30 to 36 in., 2½ to 3-feet spread 6.00

Sinensis argentea variegata. Variegated

Chinese Juniper. Foliage somewhat similar to *J. Japonica* but of more compact and dwarf growth. Foliage beautifully variegated green and yellow. Does not burn out in summer. A very superior variety.

15 to 18 in., compact..... 4.00

12 to 15 in., compact..... 3.00

Suecica. Swedish Juniper.

Foliage light green very compact. Ultimate height, 10 feet.

18 to 20 in. 2.50

NEW JUNIPERS.

The two following Junipers are seedlings of our own growing from seed of the Common English Juniper. And after several years of thorough trial, we unhesitatingly place them upon the market as great acquisitions to our list of Junipers. Each.

3 to 4 ft., beautiful specimens..... \$1.50

18 to 24 in., compact specimens..... 1.00

Juniperus Communis Glauca. Of erect and compact habit, in winter assumes the blue color of a Koster spruce. A most desirable and attractive variety.

Communis Compacta. Of erect and very compact growth. Foliage light glaucous green, very distinct.

PINUS

excelsa. Bhotan White Pine. Each. 10
15 to 20 in., heavy, well branched..... \$2.50

RETINISPORA

obtusa nana. Dwarf Japan Cypress.
12 in., bushy 3.00
8 to 10 in., bushy..... 2.50

plumosa.

6 to 8 ft., 4 to 5-ft. diameter at base, beautiful specimens; 10 to 12 yrs., several times transplanted..... \$12.50

6 to 7 ft., 3-ft. diameter at base, beautiful specimens, several times transplanted; 8 to 10 yrs. old 8.00

5 to 6 ft., 30 to 36-in. diameter at base, beautiful specimens; 8 to 10 yrs., several times transplanted..... 5.50

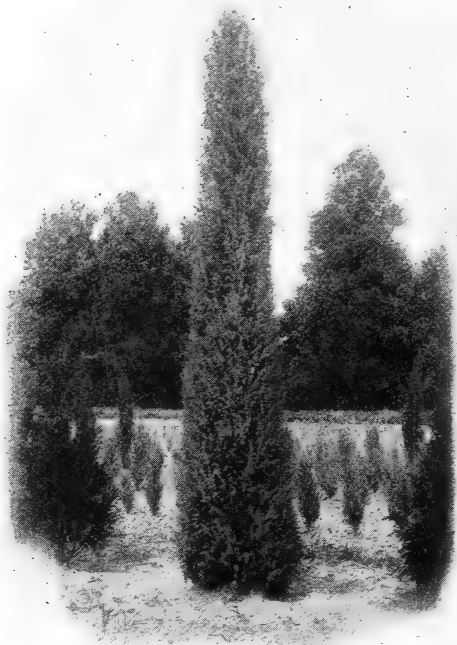

JUNIPERUS COMMUNIS GLAUCA, ORIGINAL PLANT AT
FRUITLAND

RETINISPORA—Continued.

<i>plumosa aurea.</i>	Each.	10
4 to 5 ft., 3-ft. diameter at base, beautiful specimens, several times transplanted;		
8 to 10 yrs.	\$5.00	
3 to 4 ft., 30-in. diameter at base, beautiful specimens, several times transplanted	3.00	
<i>squarrosa Veitchii.</i>		
15 to 18 in., compact.....		\$3.50
THUYA (American Arborvitae).		
<i>Globosa.</i>		
12 to 15 in., compact		2.50
<i>Reidii.</i>		
15 to 18 in., compact		2.50

ROSES

ON OWN ROOTS—STRONG, FIELD-GROWN PLANTS.

Climbing Clothilde Soupert.	10	100	
2 to 3 ft., 1-yr., stocky, well branched.....	\$1.50	\$10.00	
Crimson Rambler.			
4 to 5 ft., 2 yrs., very heavy, well branched..	1.75	8.00	
2½ to 3 ft., 1-yr., well branched.....	1.50	7.00	
Dorothy Perkins.			
We offer a beautiful stock of this. If desired, we can ship plants with entire length of top, but if not instructed to the contrary, we will cut same back to 3 or 4 feet, to save cost of packing.	10	100	1000
2 yrs., very heavy, well branched.....	\$1.75	\$7.00	\$55.00
1-yr., very heavy, well brached.....	1.50	6.00	50.00

ROSES—Continued.

Marie Pavie.	10	100
2 yrs., well branched, 24 to 30 in.....	\$1.75	\$10.00
1-yr., well branched, 15 to 18 in.....	1.50	7.50
Madame Plantier.		
3 to 4 ft., well branched.....	1.00	7.00
Philadelphia.		
2 yrs., extra heavy, well branched.....	1.75	10.00
Rosa Rugosa.		
2 yrs., strong, well branched.....	1.00	7.00

BUDED ON MANETTI STOCK—STRONG, FIELD-GROWN PLANTS.

	10	100
Bessie Brown	\$2.00	\$15.00
Devoniensis, Climbing	2.00	15.00
Elie de Beauvillian, Climbing. Tea	2.00	15.00
Frau Karl Druschki. H. P.	2.00	15.00
Marechal Niel, Climbing	2.00	15.00
Meteor, Climbing	2.00	15.00
Pillar of Gold, Climbing	2.00	15.00
Reine Marie Henriette, Climbing	2.00	15.00
Reve d'Or, Climbing	2.00	15.00
Waltham No. 3, Climbing	2.00	15.00

PLANTS FOR FLORIDA AND SUB-TROPICAL SECTIONS

ALL POT-GROWN.

ACACIA	10	100
Farnesiana. Popinac.		
Strong plants from 3 and 4-in. pots, 18 to 24 in. high	\$1.50	\$12.50

ALLAMANDA

Hendersonii.		
3-in. pots, strong	1.50	

ARAUCARIA

excelsa. Norfolk Island Pine. ..		
We will have a fine lot of well-matured plants of the following sizes ready November 1:		
12 in., 3 to 4 tiers.....	7.00	
10 in., 2 to 3 tiers.....	6.00	
6 to 8 in., 2 tiers.....	4.00	

ARDISIA

For prices, varieties and description, see Page 15.

ASPARAGUS

plumosus nanus and Sprengeri.		
5-in. pots, extra strong.....	3.50	
4-in. pots, very strong.....	2.00	
3-in. pots, strong.....	1.25	10.00
2½-in. pots	1.00	6.00

BIGNONIA

speciosa. Climber.		
4-in. pots, very strong.....	2.50	
3-in. pots.....	1.50	

ERIOBOTRYA

For description and price, see Page 3.

FERNS

Nephrolepis Barrowsii. Imprvd. Pierson Fern.		
3-in. pots (ready November 1st).....	1.50	
N. Davaloides Furcans. Ostrich Plume Fern.		
Fine plants from 4-in. pots.....	3.00	25.00
Strong plants from 3-in. pots.....	1.50	

FERNS—Continued.

N. exaltata Bostoniensis. Boston Fern.	10	100
7-in. pots, fine specimens.....each, \$1.50		
6-in. pots, fine specimens.....	\$7.50	
4-in. pots, fine	2.50	\$20.00
3-in. pots, stocky	1.00	8.00

FICUS

elastica. Rubber Plant.

We offer a fine lot of very stocky highly colored plants, all propagated from top cuttings.

3 to 3½ ft., 6-in. pots.....	6.00	
24 to 30 in., 5-in. pots, stocky.....	4.00	35.00
15 to 18 in., 4-in. pots, stocky.....	3.00	25.00
10 to 12 in., 4-in. pots, stocky.....	2.50	18.00
6 to 8 in., 3-in. and 4-in. pots, stocky.....	2.00	15.00

FRANCISCEA Exemia,

Strong plants, 3-in. pots..... 1.50

HIBISCUS Rosa Sinensis.

Double Salmon, grandiflorus, Miniatus, semiplenus, Peachblow, subviolaceus, Versicolor and Decorus.

4-in. pots, very strong.....	2.50	
3-in. pots, stocky plants.....	1.00	8.00

JASMINUM. JASMINE—

Grand Duke, Maid of Orleans and Sambac.

4-in. pots, very heavy, well branched.....	2.50	
6 to 8 in., 3 and 4-in. pots, stocky.....	2.00	15.00
3-in. pots, strong plants.....	1.50	12.00

CINNAMOMUM

Camphora. Camphor Tree. Pot-grown.

This is one of the most desirable and rapid-growing shade trees for the coast belt and sub-tropical sections, and valuable for the production of gum camphor of commerce. Hardy at Augusta.

3 to 4 ft., 3 yrs., very heavy.....	2.50	20.00
24 to 30 in., 2 yrs., well branched.....	1.75	15.00

MEYENIA

alba and coerulea.

Extra strong plants from 4-in. pots.....	2.50	
Very strong plants from 3-in. pots.....	1.50	



GRAFTED ORANGE, THREE YEARS OLD.

OLIVE. Picholine—For prices, see Page 4.	10	100
PSIDIUM		
Cattleianum. Red Cattley Guava.		
24 to 30 in., 4-in. pots, well branched.....	\$2.00	\$15.00
12 to 15 in., 3-in. pots.....	1.25	10.00
lucidum. Yellow Cattley Guava.		
24 to 30 in., 4-in. pots, well branched....	2.00	15.00
15 to 18 in., 3-in. pots.....	1.25	10.00
TECOMA		
capensis. A beautiful shrub with crimson flowers produced in great profusion; blooms almost continually.		
Strong plants, from 3-in. pots.....	1.50	12.50

CITRUS FRUITS

ORANGES, LEMONS and POMELOS

Our Citrus Fruits are budded upon *Citrus trifoliata*, this stock being particularly desirable for the colder regions of the orange belt. *Trifoliata* stock does not materially dwarf the trees when set in open ground, but the trees have a tendency to branch near the ground, thus making beautiful, low-headed trees; it increases the productiveness and also advances the time of bearing and can resist a lower degree of cold than when budded upon the sour stock.

These plants are also most desirable for greenhouse and conservatory cultivation. The plants offered are extra stocky and well branched. The trees fruit when two years old. We can confidently recommend these plants. All have bushy heads.

KUMQUAT, or KINKAN. Grafted.	10	100
Marumi (Round), and Nagami (Oblong).		
15 to 18 in., 5-in. pots, very bushy.....	\$3.50	
10 to 12 in., 4-in. pots, bushy.....	2.50	\$20.00

LEMONS

American Wonder. On own roots.

We have a fine stock of well branched specimen plants, bearing size. Extra heavy specimens.

4 to 5 ft., in 12-in. tubs.....	\$3.00 each....
3½ to 4 ft., in 12-in. tubs.....	2.50 each....

Belair, Genoa, Lamb's, Villafranca and Variegated-leaved. Grafted.

30 in., 3 yrs., 6-in. pots, bearing size.....	6.00	
18 to 24 in., very bushy.....	4.00	
15 to 18 in., 2 yrs., nicely branched.....	2.50	20.00

ORANGES

We grow the following best and most distinct varieties:

Cleopatra, or Spice Tangerine, DeColmar, Jaffa, Maltese Blood, Mediterranean Sweet, Naval, or Pernambuco, Phelps' and Dancy's Tangerine, Washington Navel, Sanguinea Sweet, etc.

36 in., bearing size, 6-in. pots, 3 yrs.....	10.00	
20 to 24 in., 5 and 6-in. pots, 3 yrs., bearing size.....	6.00	50.00
15 to 18 in., 4-in. pots, 2 yrs., bearing size	3.50	30.00
12 to 15 in., bushy, 4-in. pots, bearing size	2.50	20.00

POMELO. GRAPE FRUIT—

Triumph.

36 in., 6-in. pots, 3 yrs., bearing size.....	10.00
20 to 24 in., 5 and 6-in. pots, 3 yrs., bearing size	6.00
15 to 20 in., 4-in. pots, 2 yrs., bushy.....	3.50
12 to 15 in., 4-in. pots, 2 yrs.....	2.50

PALMS

We have several large houses devoted exclusively to Palms, and prospective purchasers would do well to give us a trial. All our Palms are **healthy, clean, well grown**, and are not forced under high temperature, but well hardened. Can be shipped by freight to all parts of the United States. We measure all plants from the top of the pot to the top of the plant in its natural bend.

ARECA

<i>lutescens.</i>	10	100
24 to 30 in., 5-in. pots.....	\$6.00	
18 to 24 in., 4-in. pots.....	3.00	\$25.00
15 to 18 in., 3-in. pots.....	2.00	
<i>lutescens.</i> Made-up plants, three in a pot		
24 to 30 in., very bushy, 6-in. pots.....	12.50	
20 to 24 in., very bushy, 5-in. pots.....	7.50	
15 to 18 in., bushy, 4-in. pots.....	3.00	

CHAMAEROPS

<i>Canariensis.</i> 15 to 18 in.	2.50
<i>Fortunei.</i> Several characterized leaves.	
15 in., 5-in. pots.....	3.50
12 in., 4-in. pots.....	2.50
<i>gracilis.</i> 12 to 15 in., 4-in. pots.....	2.50

CYCAS

<i>revoluta.</i> Sago Palm.	Each.
Stems, 5-in. diam., 10 to 12 leaves....	\$2.00
Stems, 4-in. diam., 8 to 10 leaves.....	1.50
Stems, 4-in. diam., 6 to 8 leaves.....	1.00
Stems, 3½ to 4 in. diam., 5 to 6 leaves	.75

LATANIA

<i>Borbonica.</i> Our Latanias are of exceptional value, having a fine color.		
30 to 36 in., 8-in pots, 8 to 10 leaves.....	15.00	
24 to 30 in., 6-in. pots, 6 to 7 leaves.....	10.00	
20 to 24 in., 5-in. pots, 6 leaves.....	6.00	50.00
18 to 20 in., 5-in. pots, 5 leaves.....	4.00	30.00
15 to 18 in., 5-in. pots, 4 to 5 leaves.....	3.00	25.00
12 to 15 in., 2 to 3 characterized leaves, 4-in. pots	2.00	17.50

PANDANUS

utilis. SCREW PINE—

We offer an exceptionally fine lot of Pandanus; all grown in frames during the summer, therefore stocky and vigorous and well colored.

18 to 24 in., 6-in. pots, very stocky.....	7.50	
15 to 18 in., 5-in. pots stocky.....	4.00	30.00
12 to 15 in., 4-in. pots, stocky.....	3.00	25.00
10 to 12 in., 4-in. pots	2.50	20.00

PHOENIX

<i>reclinata.</i> 20 to 24 in., 5-in. pots, 5 to 6 characterized leaves	4.00	35.00
15 to 18 in., 4-in. pots, 3 to 4 characterized leaves	3.00	25.00
12 to 15 in., 4-in. pots, stocky, showing character	2.50	20.00
<i>rupicola.</i> 20 to 24 in., 5-in. pots, 5 to 6 characterized leaves	7.50	
18 to 20 in., 5-in. pots, 4 to 5 characterized leaves	4.50	40.00
15 to 18 in., 4-in. pots, 2 to 3 characterized leaves	3.00	25.00

NO SCALE OR DISEASE

Our Nurseries are inspected annually by the State Entomologist. A certificate of said inspector is attached to every package that leaves our establishment.

FUMIGATION

We fumigate our stock with hydrocyanic acid gas before shipping, as required by State law, so that assurance of freedom from insects or disease of any kind is made doubly sure.

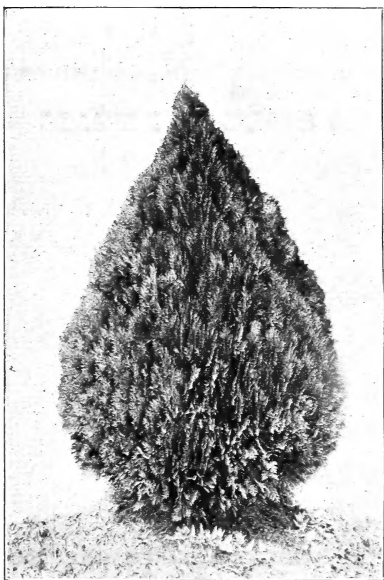

BIOTA AUREA NANA
(See Page 24)