



Über dieses Buch

Dies ist ein digitales Exemplar eines Buches, das seit Generationen in den Regalen der Bibliotheken aufbewahrt wurde, bevor es von Google im Rahmen eines Projekts, mit dem die Bücher dieser Welt online verfügbar gemacht werden sollen, sorgfältig gescannt wurde.

Das Buch hat das Urheberrecht überdauert und kann nun öffentlich zugänglich gemacht werden. Ein öffentlich zugängliches Buch ist ein Buch, das niemals Urheberrechten unterlag oder bei dem die Schutzfrist des Urheberrechts abgelaufen ist. Ob ein Buch öffentlich zugänglich ist, kann von Land zu Land unterschiedlich sein. Öffentlich zugängliche Bücher sind unser Tor zur Vergangenheit und stellen ein geschichtliches, kulturelles und wissenschaftliches Vermögen dar, das häufig nur schwierig zu entdecken ist.

Gebrauchsspuren, Anmerkungen und andere Randbemerkungen, die im Originalband enthalten sind, finden sich auch in dieser Datei – eine Erinnerung an die lange Reise, die das Buch vom Verleger zu einer Bibliothek und weiter zu Ihnen hinter sich gebracht hat.

Nutzungsrichtlinien

Google ist stolz, mit Bibliotheken in partnerschaftlicher Zusammenarbeit öffentlich zugängliches Material zu digitalisieren und einer breiten Masse zugänglich zu machen. Öffentlich zugängliche Bücher gehören der Öffentlichkeit, und wir sind nur ihre Hüter. Nichtsdestotrotz ist diese Arbeit kostspielig. Um diese Ressource weiterhin zur Verfügung stellen zu können, haben wir Schritte unternommen, um den Missbrauch durch kommerzielle Parteien zu verhindern. Dazu gehören technische Einschränkungen für automatisierte Abfragen.

Wir bitten Sie um Einhaltung folgender Richtlinien:

- + *Nutzung der Dateien zu nichtkommerziellen Zwecken* Wir haben Google Buchsuche für Endanwender konzipiert und möchten, dass Sie diese Dateien nur für persönliche, nichtkommerzielle Zwecke verwenden.
- + *Keine automatisierten Abfragen* Senden Sie keine automatisierten Abfragen irgendwelcher Art an das Google-System. Wenn Sie Recherchen über maschinelle Übersetzung, optische Zeichenerkennung oder andere Bereiche durchführen, in denen der Zugang zu Text in großen Mengen nützlich ist, wenden Sie sich bitte an uns. Wir fördern die Nutzung des öffentlich zugänglichen Materials für diese Zwecke und können Ihnen unter Umständen helfen.
- + *Beibehaltung von Google-Markenelementen* Das "Wasserzeichen" von Google, das Sie in jeder Datei finden, ist wichtig zur Information über dieses Projekt und hilft den Anwendern weiteres Material über Google Buchsuche zu finden. Bitte entfernen Sie das Wasserzeichen nicht.
- + *Bewegen Sie sich innerhalb der Legalität* Unabhängig von Ihrem Verwendungszweck müssen Sie sich Ihrer Verantwortung bewusst sein, sicherzustellen, dass Ihre Nutzung legal ist. Gehen Sie nicht davon aus, dass ein Buch, das nach unserem Dafürhalten für Nutzer in den USA öffentlich zugänglich ist, auch für Nutzer in anderen Ländern öffentlich zugänglich ist. Ob ein Buch noch dem Urheberrecht unterliegt, ist von Land zu Land verschieden. Wir können keine Beratung leisten, ob eine bestimmte Nutzung eines bestimmten Buches gesetzlich zulässig ist. Gehen Sie nicht davon aus, dass das Erscheinen eines Buchs in Google Buchsuche bedeutet, dass es in jeder Form und überall auf der Welt verwendet werden kann. Eine Urheberrechtsverletzung kann schwerwiegende Folgen haben.

Über Google Buchsuche

Das Ziel von Google besteht darin, die weltweiten Informationen zu organisieren und allgemein nutzbar und zugänglich zu machen. Google Buchsuche hilft Lesern dabei, die Bücher dieser Welt zu entdecken, und unterstützt Autoren und Verleger dabei, neue Zielgruppen zu erreichen. Den gesamten Buchtext können Sie im Internet unter <http://books.google.com> durchsuchen.

This is a reproduction of a library book that was digitized by Google as part of an ongoing effort to preserve the information in books and make it universally accessible.

Google™ books

<https://books.google.com>



A 617771

WILLING'S
PRESS GUIDE
1930



Published by
WILLING SERVICE, Advertising

Where
Most
Women

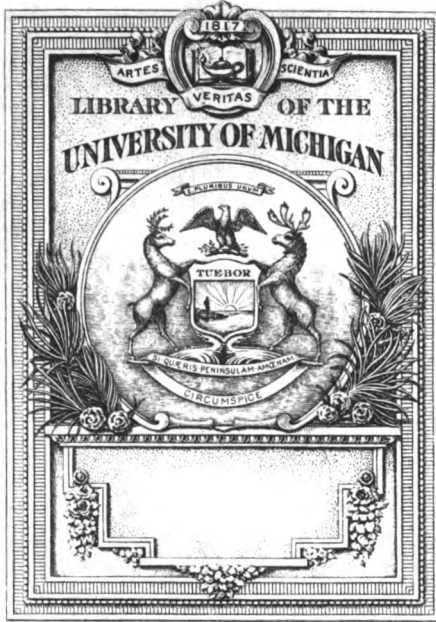

is where
Your Advertising
should be



WOMAN

Advt. Manager: Mr.

MAZINE

Vol. 1, No. 1, E.C.4. Cent. 8318-8319

Z
6956
G 7
W 7

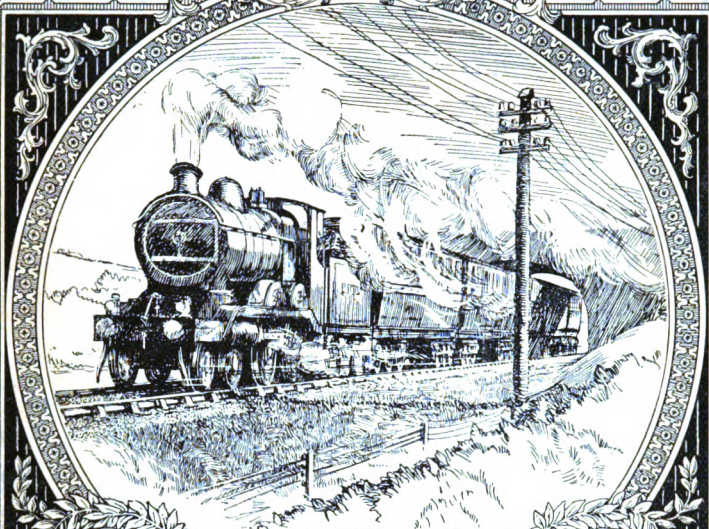

SPEED.

MODERN CONDITIONS
MAKE SPEED AN
ABSOLUTE ESSENTIAL
BUT RELIABILITY
IS AN ATTRIBUTE
THAT IS JUST AS
IMPORTANT. NEITHER
POINT IS OVERLOOKED
IN THE MAKING OF
"BETTER BLOCKS"

A L F R E D
CRASKE
MAKERS OF BETTER BLOCKS

5, EAST HARDING STREET, E.C. 4.

Telephone CENTRAL, 2602, 2603 & 2646

Telegraphic Address "TOMANYNE" Phone, London

THE BIG THREE

WOMAN'S JOURNAL

(1s. Monthly)

WOMAN'S JOURNAL is eminently suitable for the advertising of products of a high-class nature. It is the most sumptuously produced monthly magazine of the present generation.

WOMAN & HOME

(6d. Monthly)

WOMAN & HOME is an active seller of all goods which are associated with any sphere of feminine activity. It is devoted to the practical needs of the woman in the home.

MY HOME

(6d. Monthly)

MY HOME is exclusively devoted to the interests of home lovers and home makers. It is of undoubted value to all sellers of products and services associated with the home.

FOR

Sample Copies and Rate Cards apply to

W. B. ROBERTSON, Advertisement Manager

THE AMALGAMATED PRESS LIMITED

The Fleetway House, London, E.C.4

Telephone: CITY, 0202.

Telegrams: "MISTILED, CENT LONDON."

Willing's Press Guide

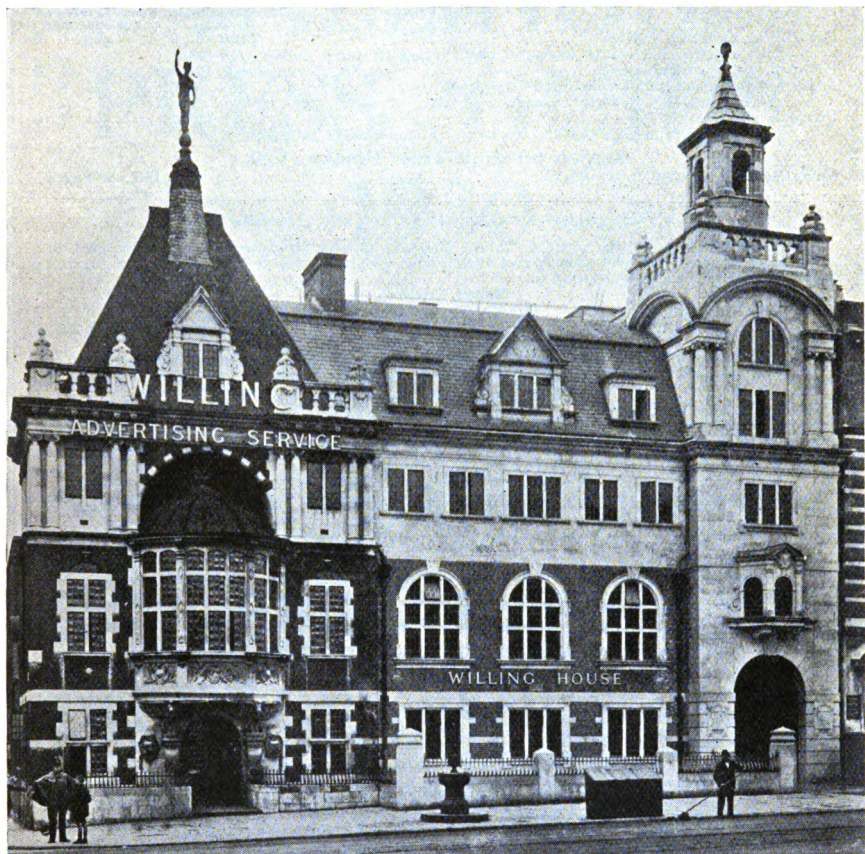

The Headquarters of
WILLING SERVICE

356-364, Grays Inn Road, W.C.1

Telephone:
TERMINUS
4141

Telegrams:
WILLINGS
LONDON

WILLING'S PRESS GUIDE 1930



FIFTY-SEVENTH Annual Issue

A Comprehensive Index and Handbook of the Press of the United Kingdom of Great Britain, Northern Ireland and the Irish Free State, together with the principal Dominion, Colonial and Foreign Publications

2/6

**Published by WILLING SERVICE, Advertising
at Willing House, 356-364 Grays Inn Rd., London W.C.1
Branch Office — 86 Strand, London, W.C.2**

INTRODUCTION

WITH this issue Willing's Press Guide makes its appearance for the 57th year and with full confidence we ask for the cordial welcome which has consistently been extended in the years that are past.

The Press Guide contains in concise form all the information that is required in a work of this character, presented in the manner which we believe from long experience to be best suited for the purpose.

The main feature is, as heretofore, the alphabetical list of newspapers and periodicals published in Great Britain, Northern Ireland and the Irish Free State, an exhaustive list which makes the book invaluable.

This is supplemented by Classified entries, presented in a variety of sub-sections to which a Table of Contents gives facile reference.

A further feature is the long lists of Dominion, Colonial and Foreign papers, essential to Manufacturers and Agents who desire to extend the sale of British manufactured goods overseas, now so necessary to the welfare of this country. The increased volume of these lists adds somewhat considerably to the cost of the Guide but the producers are determined that nothing shall be spared to maintain its utility.

It is with sincere regret that we are compelled to record the cessation of publication of many papers, worthy upholders of the traditions of British journalism, which have either retired from the lists or been amalgamated with other journals. In their long careers they recorded many stirring events in British History, and participated in marvellous developments in newspaper production. The withdrawal of no less than four papers in the County of Worcestershire represents an unusually

Cont.
Soch
5-22-30
subs

Willing's Press Guide

high percentage of the total number published in the county. It may be understood, however, that the interest of the inhabitants will be amply served by the publications remaining available.

Many will regret, but without surprise, the decision to terminate the publication of so personal a periodical as T.P.'s Weekly. Its passing, like that of its originator, represents a loss to the community.

New publications, while somewhat considerable in number, are mainly of a technical or minor description. This classification does not, of course, apply to certain important ventures which have been floated in the larger Provincial Cities.

Our best thanks are rendered to the proprietors of those journals, periodicals, etc., the names of which are recorded in this book, for the ready assistance we have received in verifying the entries. A few have omitted to reply to our communications and such cases are distinguished by an asterisk in the Alphabetical Index.

Where this appears, purchasers will kindly understand that we have made every effort to secure authoritative confirmation but that the particulars given are either of old standing or lacking the imprimatur of the owners.

We can honestly say that the greatest care has been exercised in the compilation and revision of the Guide in order to retain its reputation for trustworthiness ; but we make no claim to infallibility and are always grateful for criticisms and corrections where required, being fully assured that our own interests are best served by concentrating on the service we render.

It is on such grounds that we present our 1930 issue for the use of its readers.

THE EDITOR

Willing House
356-364, Grays Inn Road
London, W.C.1

The House of Willing
realises the responsibility
that an account involves
and by accepting it gives
its clients a Service that
is honest, sincere and
enthusiastic



Willing Service
Advertising
356-364 Grays Inn Rd
London W.C.1



Write for a copy of *The Story of
Willing Service* (free to Principals)

CONTENTS

*The utmost care is taken to ensure correctness,
but the Publishers cannot be responsible for
any inaccuracies or omissions that may occur*

	PAGE
ADVERTISEMENT INDEX	241
ALPHABETICAL LIST OF NEWSPAPERS AND PERIODICALS	1
CHRONOLOGICAL LIST OF THE OLDEST BRITISH PUBLICATIONS ..	411
CLASS PAPERS, INDEX TO	243
DOMINIONS AND COLONIAL PUBLICATIONS	435
FOREIGN PUBLICATIONS	449
INTRODUCTION	VIII
LONDON ADDRESSES OF DOMINIONS, COLONIAL AND FOREIGN PUBLICATIONS	425
LONDON ADDRESSES OF PROVINCIAL PUBLICATIONS	299
LONDON DAILIES, CITY EDITORS' OFFICES	294
LONDON PERIODICALS, PUBLICATION DATE OF	275
LONDON SUBURBAN PAPERS	293
PROVINCIAL DAILIES	295
PROVINCIAL PUBLICATIONS, ARRANGED UNDER COUNTIES ..	309
PROVINCIAL PUBLICATIONS, ARRANGED UNDER TOWNS	344
PUBLICATIONS IN THE ENGLISH LANGUAGE ISSUED ABROAD ..	447
RECENT TITULAR CHANGES AND AMALGAMATIONS	413
REPORTING AND NEWS AGENCIES	471

SCOTLAND'S LEADING MORNING AND EVENING NEWSPAPERS

£

THE GLASGOW HERALD

Established 1783

The premier newspaper of Scotland, and the largest and leading advertisement medium out of London. "The Glasgow Herald" occupies a position of unrivalled power amongst the well to do classes throughout the whole of Scotland.

THE BULLETIN

The only picture-paper published in Scotland. National advertisers who appreciate the value of the Pictorial Daily for appealing to women find "The Bulletin" can produce results which compare favourably with any similar publication in the United Kingdom.

THE EVENING TIMES

Certified Net Sales, exceed 240,000 copies per day.

"The Evening Times" is the most popular Evening newspaper in Scotland. Its guaranteed net sales are far in excess of the combined circulation of any two other Evening Newspapers North of the Tweed.

£

Advertisement Rates on application to:—

The Advertisement Manager

65, BUCHANAN STREET, GLASGOW.

57, FLEET STREET, LONDON, E.C.4.

ALPHABETICAL LIST of Newspapers and Periodicals

published in Great Britain and Ireland, including the year of establishment, when published, price and publisher's name and address.

General Newspaper Titles are printed in **BLACK CAPITALS**; Class and Trade Journals, Magazines, &c., in **Black letter**; and Annuals, &c., in *italic*.

Politics are contracted thus—(l) (c) (l.c) (u) (rad.) (nat.) (lab.) (ind.) (f.s) (*Irish Free State*); publications undistinguished are neutral or non-political.

When the place of publication of a newspaper is not the leading word in the title it is printed in *italic* in the address. Postal initials indicate London addresses.

* Signifies that no reply has been received as to the correctness of the information.

Monthly publications, unless otherwise stated, are issued for the first day of the month. M signifies monthly.

The Index to Class Papers will be found on page 243.



A B C Descriptive Priced Catalogue of Postage Stamps, 1895. Biennially. Price varies. Bright & Son, 164 Strand, w.c.2. (Tel. Central 6534).

A B C Guide to British Manufacturing Exporters, 1896, Annually. 3s. Heywood & Co., Ltd., Drury House, Russell St., w.c.2. (Tel. Temple Bar 3422).

A B C Railway Guide, 1853. M. 2s. 15 Fetter Lane, E.C.4. (Tel. Central 1894).

A B C Time Table, 1878. M.—1st. 3d. Aberdeen Journals Ltd., 18-22 Broad St., Aberdeen.

A Thousand and One Uses for Gas, 1912. M.—1st. 6d. British Commercial Gas Association, 28 Grosvenor Gardens, s.w.1. (Tel. Sloane 8226).

A to Z of the Midland "Red," 1929. Quarterly 3d. Tram Guides Co., 147, Corporation St., Birmingham. (Tel. Central 7895).

ABERN AND RISCA WEEKLY ARGUS, 1892. (l) Fri. 1½d. 14-15 High St., Newport, Mon. One of the *South Wales Weekly Argus* series.

ABERDARE AND MOUNTAIN ASH EXPRESS, 1912. (l) Fri.—6 a.m. for Sat., 2d. H. W. Southey & Sons Ltd., Glebeland St., Merthyr Tydfil. One of the *Merthyr Express* series.

ABERDARE LEADER, 1902 (with which is incorporated the *Aberdare Times*, 1861; formerly *Y-Guron*, 1838). (ind.) Thurs., 8 a.m., for Sat. 2d. Pugh & Rowlands, 19 Cardiff St., Aberdare. (Tel. Aberdare 136).

Aberdeen Advertiser (Northern Edition), 1927. M.—1st. Gratis. Wilson Publishing Co., 10, Reform St., Dundee. (Tel. Dundee 2890). (Circ. 5,000).

Aberdeen Almanac, 1771. Jan. 2s. 6d. Aberdeen Journals Ltd., 18-22 Broad St., Aberdeen.

Aberdeen-Angus Herd Book, 1879. Jan. 20s. Aberdeen-Angus Cattle Society, 91 Union St., Aberdeen. (Tel. Aberdeen 1778).

Aberdeen-Angus Review, 1919. June and Dec. 1s. Aberdeen-Angus Cattle Society, 91 Union St., Aberdeen. (Tel. 1778).

ABERDEEN, BANFF, AND KINCARDINE PEOPLE'S JOURNAL. One of the *People's Journal (Dundee)* series.

ABERDEEN BON ACCORD AND NORTHERN PICTORIAL, 1886. (ind.) Fri. 3 a.m. 2d. Sub. 13s. per ann. H. Munro, Ltd., 22, Union Row, Aberdeen. (Tel. 4114). (Circ. 16,000).

Aberdeen Book Lover, 1913. May & Nov. 1s. D. Wyllie & Son, 247 Union St., Aberdeen.

Aberdeen Catholic Herald, 1894. Fri. 2d. Scottish Catholic Printing Co., 16 Huntley St., Aberdeen. One of the *Catholic Herald (London)* series.

- Aberdeen Chamber of Commerce Journal**, 1919. Jan., Apl., July, Oct. 6d. Sub. 2s. per ann. E. J. Parker, Ltd., 7 West George St., Glasgow. (Tel. Central 5314).
- ABERDEEN (CITY) PEOPLE'S JOURNAL**. One of the *People's Journal (Dundee)* series.
- Aberdeen Grammar School Magazine**, 1894. Terminally. 1s. The Editor, Rosemount Press, Aberdeen.
- Aberdeen Post Office Directory**, 1850. June. 5s. Post Office Aberdeen Directory, Ltd., 32 Diamond St., Aberdeen.
- ABERDEEN PRESS AND JOURNAL**, 1922 (with which are incorporated *Aberdeen Free Press*, 1853 and *Aberdeen Daily Journal*, 1748). a.m. 1½d. Aberdeen Journals Ltd., 18-22 Broad St., Aberdeen.
- Aberdeen Public Library Annual Report**, 1884. Jan. Gratis. The Librarian, Public Library, Aberdeen.
- Aberdeen University Calendar**, 1853. Aug. 4s. Aberdeen University Press Ltd., Upperkirkgate, Aberdeen. (Tel. Aberdeen 174).
- Aberdeen University Library Bulletin**, 1911. Terminally. 1s. Aberdeen University Press Ltd., Upperkirkgate, Aberdeen. (Tel. Aberdeen 174).
- Aberdeen University Review**, 1913. Terminally. 2s. 6d. Aberdeen University Press Ltd., Upperkirkgate, Aberdeen. (Tel. Aberdeen 174).
- ABERDEEN WEEKLY JOURNAL**, 1748 (with which is incorporated *Weekly Free Press*, 1806). Fri. 1d. Aberdeen Journals Ltd., 18-22, Broad St., Aberdeen.
- ABERGAVENNY CHRONICLE AND MONMOUTHSHIRE ADVERTISER**, 1871. (ind.) Fri., for Sat. 2d. Sub. 13s. per ann. M. Morgan & Co. Ltd., 26 Frogmore St., Abergavenny. (Tel. No. 87).
- Abergavenny Pocket A. B. C. Time Table and Monthly Diary**, 1908. M.—1st. 1d. Littlebury & Co. Ltd., Worcester Press, Worcester. (Tel. 13).
- ABERGELE AND NORTH WALES WEEKLY NEWS**, 1905. (l) Thurs. 2d. R. E. Jones & Bros., Conway. (Tel. Conway 12). One of the *North Wales Weekly News* series.
- ABERGELE AND PENSARN TIMES AND VISITORS' RECORD**, 1908. (ind.) Fri. for Sat. 1d. T. Leigh, Caxton House, Abergele.
- ABERGELE AND PENSARN VISITOR**, 1856 (with which is incorporated the *Colwyn Bay Gazette*). (ind.) Fri., for Sat. 1d. Roberts Bros., Abergele.
- Aberlour Orphanage Magazine**, 1885. M.—8th. 1d. J. Skinner & Co. Ltd., 27, Thistle St., Edinburgh.
- ABERTILLERY WEEKLY ARGUS**, 1892. (l) Fri. 1½d. Church St., Abertillery. Mon. One of the *South Wales Weekly Argus* series.
- Abingdonian**, 1890. Terminally. 1s. The Editor, Roysse's School, Abingdon.
- Abkari**, 1889. Jan., Apl., July, Oct. 6d. F. Grubb, Anglo-Indian Temperance Association, 3 Home Park Road, Wimbledon, s.w.19.
- Abolitionist**, 1899. M.—1st. 2d. Sub. 2s. 6d. per annum. The British Union for Abolition of Vivisection, 32 Charing Cross, s.w.1. (Tel. Regent 2546). (Circ. 12,000).
- Abstainer**, 1889. M.—1st. 1d. Cardiff Temperance Union, 35 Windsor Place, Cardiff.
- Academy Architecture and Architectural Review**, 1889. Oct. & May. 10s. H. W. Martin Kaye, 44 Doughty St., w.c.1
- Accountant**, 1874. Fri.—3.30 p.m., for Sat. 9d. Gee & Co. Ltd., 6 Kirby St., Hatton Garden, e.c.1. (Tel. Holborn 5484).
- Accountants' and Secretary's Year Book*, 1926. Feb. 10s. 6d. Industrial Transport Publications Ltd., 17-18 Water Lane, e.c.3. (Tel. Royal 4028).
- Accountants' Journal**, 1887 (as *Accountants' Students' Journal*, 1884). M.—1st. 1s. 6d. Gee & Co. Ltd., 6 Kirby St., Hatton Garden, e.c.1. (Tel. Holborn 5484).
- Accountants' Magazine**, 1897. M.—1st (except Sept. & Oct.). 1s. net. W. Blackwood & Sons, Ltd., 45 George St., Edinburgh.
- ACCRINGTON OBSERVER AND TIMES**, 1866. (l) Sat., 2d.; Tues., 1d. Accrington Observer Ltd., R. S. Crossley, Edgar St., Accrington. (Tel. 2156).
- Across the Rockies**, 1907. Quarterly. 2s. 6d. per ann. Allen & Donaldson Ltd., 15, 24 & 33 Marsham St., Westminster, s.w.1. (Tel. Victoria 5217).
- Across the Seas**, 1898. M.—1st. ½d. Sub. 1s. per ann. Pickering & Inglis, 229 Bothwell St., Glasgow. (Central 7424).
- Active Service**, 1916. Sat. 6d. Sub. 28s. 2d. per ann. Society for Spreading the Knowledge of True Prayer, 12 Buckingham Palace Gardens, s.w.1. (Tel. Sloane 4635). (Circ. 800).
- ACTON AND CHISWICK OBSERVER**, 1855. (ind.) Fri. 2d. E. W. Carter, 16 Queen St., Hammersmith, w.6. One of the *West London Observer* series. (*Adv.* p. xix).

- Acton (Borough of) Directory*, 1927. Annually 2s. 6d. Kelly's Directories Ltd., 186 Strand, w.c.2. (Tel. Temple Bar 1124).
- ACTON GAZETTE AND WEST LONDON POST**, 1918 (with which are incorporated *Acton and Chiswick Gazette*, 1868, *Acton and Chiswick Express*, 1896, *Acton Borough Post*, 1922, and *West London Post*, 1910). Fri. 1d. Middlesex County Times Co., Ltd., 3 King St., Acton, w.3. (Tel. Chiswick 0021).
- Actuarial Students' Magazine*, 1926. Mar. Price varies. C. & E. Layton, 56, Farringdon St., E.C.4. (Tel. City 2121).
- Adair Monthly**, 1928. M.—1st. 3d. Sub. 4s. per ann. Adair Wounded Fund, 4 Johnson's Court, Fleet St., E.C.4. (Tel. Central 2084).
- Administrator**, 1920. M.—1st. 1s. 6d. Sub. 19s. per ann. Gee & Co. (Publishers) Ltd., 6, Kirby St., Hatton Garden, E.C.1. (Tel. 5484).
- Admiralty List of Lights*, 1870. Feb. 58s. 6d. (9 Parts). J. D. Potter, 145 Minories, E.1. (Tel. Avenue 6394).
- Adsain** (The Echo), 1903. Tues. 1d. W. H. Scattergood, Green Lane, Corwen. (Tel. Corwen 66).
- Adthead's Street Directory of Greater Glasgow*, 1893. July. 2d. N. Adthead & Son, 11 Union Street, Glasgow.
- Adult Education Handbook and Directory*, 1926. Biennially, 3s. 6d. net. H. F. W. Deane & Sons The Year Book Press Ltd., 31 Museum St., w.c.1. (Tel. Museum 3183).
- Adult School Lesson Handbook*, 1911. Dec. 1s. 6d. and 2s. 6d. National Adult School Union, 30 Bloomsbury St., w.c.1. (Tel. Museum 5492).
- Adult School Year Book and Directory*, 1901. Biennially. 1s. National Adult School Union, 30 Bloomsbury St., w.c.1. (Tel. Museum 5492).
- Advance**, 1923 (as *Herald of the Primitive Methodist Society*, 1916). M.—1st. 2d. J. Swinden, Holborn Hall, Clerkenwell Road, E.C.1. (Tel. Holborn 1508).
- Advanced Styles**, 1928. Mar.-Sept. 5s. 6d. Sub. 10s. 6d. per ann. R. D. Franks, 6 Oxford Mansions, Oxford Circus, w.1. (Tel. Museum 1245).
- Advent Witness**, 1921 (as *Advent Testimony Prayer Union Bulletin*, 1919). M.—10th. 2d. Pickering & Inglis, 14, Paternoster Row, E.C.4. (Tel. Central 4801).
- Adventure**, 1921. Mon., for Sat. 2d. Sub. 10s. 10d. per ann. D. C. Thomson & Co. Ltd., 186 Fleet St., E.C.4. (Tel. Holborn 3984).
- Adventure Land*, 1923. Sept. 5s. D. C. Thomson & Co. Ltd., Albert Square, Dundee. (Tel. No. 4144).
- Advertiser Rugby Almanack*, 1859. Dec. 6d. Advertiser Ltd., 1 Albert St., Rugby.
- Advertiser's A B C Standard Advertisement Press Directory*, 1886. Jan. 21s. T. B. Browne Ltd., 163 Queen Victoria St., E.C.4. (Tel. City 3311).
- Advertiser's Aid**, 1927. Irreg. 2s. Newspaper Society, Salisbury Square House, E.C.4. (Tel. City 2968).
- Advertiser's Weekly**, 1913. Fri. 4d. Sub. 20s. per ann. Business Publications Ltd., Whitefriars House, Tallis St., E.C.4. (Tel. Central 9761).
- Advertising Display**, 1927. M.—1st. 1s. Sub. 15s. per ann. Business Publications Ltd., Whitefriars House, Tallis St., E.C.4. (Tel. Central 9761).
- Advertising News**, 1928. Twice M.—1st and 15th. 1d. Sub. 4s. 4d. per ann. Industrial Newspapers Ltd., 49, Wellington Street, W.C.2. (Tel. Temple Bar, 3951).
- Advertising Register*, 1927. Annually £1. Rolls House Publishing Co. Ltd., 2 Bream's Buildings, E.C.4. (Tel. Holborn 5708).
- Advertising World**, 1901. M.—1st. 2s. Sub. 24s. per ann. Industrial Newspapers Ltd., 49 Wellington St., w.c.2. (Tel. Temple Bar 3951).
- Adviser**, 1849. M.—25th. ½d. Sub. 1s. per ann. Scottish Temperance Alliance, 226 West George St., Glasgow. (Tel. Douglas 4095).
- Aerial A B C and Continental Air Line Gazetteer**, 1928. Quarterly 1s. Sub. 4s. per ann. Aerial A B C Ltd., 4, Duke St., Adelphi, w.c.2. (Tel. Temple Bar 8150).
- Aero Field**, 1926. Alt. M.—1st. 3d. F. J. Field Ltd., 57-58 New St., Birmingham. (Tel. Sutton Coldfield 748).
- Aeroplane**, 1911. Wed. 6d. Aeronautics Ltd., Cannon House, Pilgrim St., E.C.4.
- Africa**, 1928. Jan., Apl., July, Oct. 6s. Sub. 22s. per ann. Oxford University Press, Amen House, Warwick Square, E.C.4. (Tel. City 2604).
- African Industries**, 1921. Sat. 6d. Sub. 25s. per ann. All Africa Press, 8 Philpot Lane, E.C.3. (Tel. Royal 2343).
- African Manual*, 1912. Sept. 21s. Mining & Industrial Publications of Africa Ltd., Africa House, Kingsway, w.c.2. (Tel. Holborn 1052).
- African Missionary**, 1914. M.—20th. 2d. Sub. 2s. per ann. African Missions, Blackstock Rd., Cork. (Tel. Cork 768). (Circ. 35,000).

- African Tidings**, 1889. M.—1st. 1d. A. R. Mowbray & Co. Ltd., 28 Margaret St., w.1. (Tel. Langham 2813).
- African World and Cape-Cairo Express**, 1902 (with which is incorporated *African Review*, 1892). Sat. 6d. Sub. 30s. per ann. African Publications Ltd., 801 Salisbury House, London Wall, E.C.2. (Tel. London Wall 0239).
- African World Annual*, 1903. Dec. 3s. 6d. African Publications Ltd., 801 Salisbury House, London Wall, E.C.2. (Tel. London Wall 0239).
- Age of Plenty**, 1926. M.—1st. week. 2d. Sub. 2s. 6d. per ann. H. E. B. Ludham, 12, Grantham St., Coventry.
- Agents' Journal and Officials' Gazette**, 1890 (as *Life Assurance Agents' Journal*, 1885). with which is incorporated *Insurance Advocate*, 1902). Tues., for Sat. 2d. Rea & Inchbould, Merton House, Salisbury Square, E.C.4. (Tel. Central 6521).
- Agricultural Market Report**, 1925. Sat. 2d. Sub. 10s. per ann. H.M. Stationery Office, Adastral House, Kingsway, w.c.2. (Tel. Holborn 6696).
- Agricultural Statistics*, 1915. Annually. Price varies. H.M. Stationery Office, Adastral House, Kingsway, w.c.2. (Tel. Holborn 6696).
- Ainsley's Nautical Almanac and Tide Tables*, 1867. Sept. 3s. P. L. Ainsley, Ltd., Mill Dam, South Shields.
- Air**, 1927. M.—20th. 1s. Sub. 14s. per ann. Air League of the British Empire, Astor House, Aldwych, w.c.2. (Tel. Chancery 7258).
- Aircraft Engineering**, 1929. M.—1st. 2s. Sub. 26s. per ann. Aircraft Engineering Co., 6, Norfolk St., W.C.2. (Tel. Temple Bar 2801).
- AIRDIE AND COATBRIDGE ADVERTISER**, 1855. (*ind.*) Sat.—6 a.m. 2d. Baird & Hamilton Ltd., 46 Graham St., Airdrie. (Tel. No. 4).
- Airways**, 1924. M.—25th. 1s. Sub. 14s. per ann. Newton & Co., 110 Strand, w.c.2. (Tel. Temple Bar 7081).
- A.K.C.*, 1891. Sept. 6d. King's College Theological Society, King's College, Strand, w.c.2.
- Albanian**, 1902. Terminally. 1s. The Editor, St. Alban's School, St. Albans.
- ALCESTER CHRONICLE**, 1864. (*ind.*) Fri.—6 p.m., for Sat. 2d. Redditch Indicator Co. Ltd., High St., Alcester. (Tel. 31).
- ***Alchemist**, 1923. M.—1st. 6d. Sub. 2s. 6d. per ann. Thos. Waide & Son, Kirstall Rd., Leeds.
- Aldenhalian**, 1871. Terminally. 1s. Sub. 3s. per ann. The Editor, Aldenham School, Elstree, Herts.
- Alden's Oxford Guide*, 1874. June. 1s. 6d. and 3s. net. Alden & Co., Ltd., Bocardo Press, Oxford. (Tel. 3176).
- ALDERLEY AND WILMSLOW ADVERTISER**, 1894. (*c*) Fri. 2d. Sub. 13s. per ann. Swain & Co. Ltd., Station Road, Wilmslow, and Stockport. (Tel. Stockport 2026). One of the *Stockport Advertiser* series.
- Aldersgate Primitive Methodist Magazine**, 1900 (as *Primitive Methodist Magazine*, 1821, as *Methodist Magazine*, 1819). M.—25th. 6d. J. Swinden, Holborn Hall, Clerkenwell Road, E.C.1. (Tel. Holborn 1508).
- Aldershot Command News**, 1927. Tues. 1d. Sub. 7s. 6d. per ann. Wm. May & Co. Ltd., 45 High St., Aldershot. (Tel. Aldershot 14).
- Aldershot Command Official Directory**, 1860. M.—7th. 6d. Sub. 7s. 6d. per ann. Wm. May & Co. Ltd., 45 High St., Aldershot. (Tel. Aldershot 14).
- ALDERSHOT GAZETTE AND MILITARY NEWS**, 1859. Thurs. 2d. Sub. 13s. per ann. Wm. May & Co. Ltd., 45, High St., Aldershot. (Tel. Aldershot 14).
- ALDERSHOT NEWS AND FARNBOROUGH CHRONICLE**, 1923 (as *Aldershot News*, 1894). (*ind.*) Fri. 2d. Sub. 13s. per ann. Gale & Polden, Ltd., Wellington Works, Aldershot. (Tel. Aldershot 2).
- Aldine Boxing Novels**, 1925. M.—15th. 4d. Aldine Publishing Co. Ltd., 1-3 Crown Court, Chancery Lane, w.c.2. (Tel. Holborn 4595).
- Aldine Football Novels**, 1925. M.—15th. 4d. Aldine Publishing Co. Ltd., 1-3 Crown Court, Chancery Lane, w.c.2. (Tel. Holborn 4595).
- Aldine Racing Novels**, 1922. M.—30th. 4d. Aldine Publishing Co. Ltd., 1-3 Crown Court, Chancery Lane, w.c.2. (Tel. Holborn 4595).
- ALFRETON AND BELPER JOURNAL AND MID-DERBYSHIRE RECORD**, 1887 (as *Alfreton Journal*, 1870). (*c*) Thurs. 1d. Hobson & Son Ltd., King St., Alfreton. (Tel. No. 14).
- All in One**, 1923 (as *Men's Magazine*, 1902). Jan., Apl., July, Oct. 2d. Sub. 1s. per ann. Church of England Men's Society, Church House, Dean's Yard, Westminster, s.w.1. (Tel. Victoria 2893).

- All Sports Illustrated Weekly**, 1919 (with which is incorporated *Sports for Boys*, 1920). Thurs.—for Sat. 2d. Sub. 13s. per ann. Amalgamated Press Ltd., 22-5 Farringdon St., E.C.4. (Tel. City 0202).
- Alleynian**, 1872. Six times a year. 6d. The Editor, Dulwich College, S.E.21.
- Alliance News**, 1854. M.—1st. 1d. United Kingdom Alliance, 1 Victoria St., Westminster, S.W.1. (Tel. Victoria 4785).
- Alliance Printer**, 1922. Jan., Apl., July, Oct. South Wales and Monmouthshire Alliance of Master Printers' Associations, 17 Quay St., Cardiff.
- ALLOA ADVERTISER**, 1841. (l) Sat. 1½d. Buchan Brothers, 29 Candleriggs, Alloa.
- ALLOA CIRCULAR**, 1868. (ind.) Wed —5 a.m. 1d. Alloa Circular Printing Co., Mills House, Shillinghill, Alloa.
- ALLOA JOURNAL**, 1844. (c). Fri., p.m. for Sat. 1½d. Sub. 8s. 8d. per ann. M. Gardner, 20 Candleriggs, Alloa. (Tel. 121). (Circ. 4,250).
- Alma Mater**, 1883. Thurs. Oct. to May, Monthly May to June. 4d. W. & W. Lindsay, Market St., Aberdeen.
- Almanac y Cymro*, 1830. Oct. 2d. M. M. Thomas & Co., 39 Mary St., Cardigan.
- Almanac y Miloedd a Llawlyfr o Wybodaeth Fuddiol*, 1879. Oct. 2d. Hughes & Son, Regent St., Wrexham, North Wales.
- ALNWICK AND COUNTY GAZETTE AND GUARDIAN**, 1923 (with which are incorporated *Alnwick and County Gazette*, 1854, and *Alnwick Guardian*, 1885). (ind.) Fri. for Sat. 2d. Northern Press Ltd., Bondgate Within, Alnwick. (Tel. No. 34).
- Alphabetical and Chronological Arrangements of the Wesleyan Methodist Ministers, &c.*, 1912. Last issue—1926. 6s. net. Methodist Publishing House, 25-35 City Road, E.C.1.
- Alpine Journal**, 1864. May and Nov. Price varies. Longmans, Green & Co., Ltd., 39 Paternoster Row, E.C.4. (Tel. Central 5214).
- ALTON MAIL, FARNHAM, HASLEMERE & HINDHEAD HERALD**, 1899. (ind.) Fri. 2d. E. W. Langham, Normandy St., Alton, Hants. (Tel. Farnham 26). One of the *Herald* series.
- ALTRINCHAM, BOWDON, AND HALE GUARDIAN**, 1862. (ind.) Tues.—10 a.m., 1d.; Fri.—9 a.m., 2d. Mackie & Co. Ltd., 71 George St., Altrincham. One of the *Warrington Guardian* series.
- ALTRINCHAM ADVERTISER**, 1880. (c). Fri. 2d. Sub. 13s. per annum. Swain & Co. Ltd., George St., Altrincham, and *Stockport*. (Tel. Stockport 2026). One of the *Stockport Advertiser* series.
- ALVA TRIBUNE**, 1899. (l) Tues. 1d. W. M. Bett, Tillicoultry. (Tel. 22). One of the *Devon Valley Tribune* series.
- ALYTH GAZETTE AND GUARDIAN**, 1925 (with which is incorporated *Alyth Gazette* 1898, and *Alyth Guardian*, 1884). Thurs., 5 p.m. 1d. A. Lunan, 8-10 Airlie St., Alyth. (Tel. No. 30).
- Amalgamated Engineering Union Monthly Journal**, 1920. M.—8th. 1d. Amalgamated Engineering Union, 110 Peckham Road, S.E.15. (Tel. Rodney 4701). Circ. 100,000).
- Amalgamated Society of Woodworkers' Monthly Journal**, 1863. (lab.) M.—1st. 2d. The Secretary, 131, Wilmslow Road, Willington, Manchester.
- Amateur Films**, 1928. M.—5th. 6d. Sub. 7s. per ann. Newton & Co., 110, Strand, W.C.2. (Tel. Temple Bar 7081).
- Amateur Gardening**, 1884. Tues. for Sat. 2d. W. H. & L. Collingridge, 148 Aldersgate St., E.C.1. (Tel. City 1086).
- Amateur Menagerie Club Year Book*, 1911. June. 3s. 6d. G. T. Drake, Sandling Farm, Maidstone. (Tel. Aylesford 40).
- Amateur Photographer and Cinematographer**, 1918 (with which are incorporated *Photographic News*, 1858, *Amateur Photographer*, 1884, *Photography*, 1888, *Focus*, 1903 and *New Photographer*, 1923). Wed. 3d. Iliffe & Sons Ltd., Dorset House, Tudor St., E.C.4. (Tel. City 2847).
- Amateur Stage**, 1925. M.—1st. 6d. Sub. 8s. per ann. Amateur Stage Ltd., New Scala Theatre, Charlotte St., W.1. (Tel. Museum 4084).
- Amateur Wireless and Radiovision**, 1922. Thurs. for Sat. 3d. Sub. 17s. 6d. per ann. Bernard Jones Publications Ltd., 58-61 Fetter Lane, E.C.4. (Tel. City 3733).
- Ambassador**, 1926. M.—1st. ½d. Sub. 6d. per ann. G. F. Vallance, 2, Broomhill Road, Goodmayes. (Tel. Seven Kings 2396). (Circ. 30,000).
- Ambition**, 1923. Alt. M. 2d. International Correspondence Schools Ltd., International Buildings, Kingsway, W.C.2 (Tel. Holborn 3971). (Circ. 30,000).

- American Machinist**, 1877 (European and Colonial Edition). Fri., for Sat. 9d. Sub. 35s. per ann. McGraw-Hill Publishing Co. Ltd., 6 Bouverie St., E.C.4. (Tel. Central 4965).
- AMMAN VALLEY CHRONICLE AND EAST CARMARTHEN NEWS**, 1913. Thurs. 2d. Amman Valley Chronicle Ltd., Quay St., Ammanford.
- Ampleforth Journal**, 1895. Terminally. 2s. 6d. Sub. 7s. 6d. per ann. The Editor, Ampleforth College, Yorkshire. (Tel. Ampleforth 24).
- AMPHILL AND DISTRICT NEWS**, 1891. (*ind.*) Fri.—noon. 1d. Bedfordshire Times Publishing Co. Ltd., 22 Mill St., Bedford. (Tel. Bedford 2285). One of the *Bedford Record* series.
- Amusement Workers' News**, 1922. Irreg. Free to Members. National Association of Theatrical Employees, 29-31 Portugal St., W.C.2. (Tel. Holborn 1305).
- Analysis of the Accounts of the Principal Gas Undertakings in England, Scotland, and Ireland*, 1869. June. 42s. Eden Fisher & Co. Ltd., 6 Clement's Lane, E.C.4. (Tel. Mansion House 7131).
- Analyst**, 1876. M.—12th. 3s. W. Heffer & Sons Ltd., 3 and 4 Petty Cury, Cambridge. (Tel. No. 862).
- Ancient Egypt**, 1914. Quarterly. 2s. net. Sub. 7s. per ann. Macmillan & Co. Ltd., St. Martin's St., W.C.2. (Tel. Gerrard 8830).
- ANDOVER ADVERTISER AND NORTHERN HANTS GAZETTE**, 1854. (*ind.*) Fri. 2d. A. J. Holmes, 10 High St., Andover. (Tel. No. 48).
- Andrew Thomson's Yachting Guide and Tide Tables*, 1885. May. 1s. A. Thomson Ltd., 25 Haymarket, S.W.1. (Tel. Regent 1520).
- Anerley Times**, 1928. Occas. 1d. A. Hatchard, 189 Anerley Road, Anerley.
- Angler's News and Sea Fisher's Journal**, 1900. Sat. 3d. Sub. 15s. 2d. per ann. Angler's News Ltd., 188 Elms Road, Clapham, S.W.4. (Tel. Brixton 4327).
- Anglican and Eastern Churches Association Report*, 1907. Oct. 3d. Rev. R. M. French, 66 Holland Road, W.14.
- Anglican Third Order Quarterly**, 1909. Jan., April, July, Oct. 2s. 6d. per ann. J. S. Nicholas, 34 Brecknock Road, Bristol.
- Anglo American Times**, 1905. M.—1st (Apl.—Oct.). 6d. C. Damiens, 3 Pleydell Court, Fleet St., E.C.4.
- Anglo-American Trade**, 1919 (as *Bulletin of the American Chamber of Commerce in London*, 1917). M.—1st. 1s. Sub. 6s. per ann. American Chamber of Commerce in London Inc., Aldwych House, Aldwych, W.C.2. (Tel. Holborn 2327).
- Anglo-American Year Book*, 1913. Feb. 15s. net. American Chamber of Commerce in London Inc., Aldwych House, Aldwych, W.C.2. (Tel. Holborn 2327).
- Anglo-Belgian Trade Journal**, 1921. M.—15th. 6d. Sub. 6s. per ann., free to members. 8 Union Court, Old Broad St., E.C.4. (Tel. London Wall 6423).
- Anglo-Catholic Almanack*, 1915. Nov. 3d. Society of S.S. Peter and Paul, Ltd., 8 Great Smith St., S.W.1. (Tel. Victoria 8805).
- Anglo-Catholic Kalendar*, 1896. Sept. 2s. 6d. A. R. Mowbray & Co. Ltd., 28 Margaret St., W.1. (Tel. Langham 2813).
- ANGLO-CELT**, 1846. (l). Sat.—7 a.m. 2d. Anglo-Celt Ltd., Anglo-Celt Place, Cavan.
- Anglo-Jewish Association Annual Report*, 1871. May. Gratis. Anglo-Jewish Association, 2 Verulam Buildings, Gray's Inn, W.C.1.
- Anglo-Latin Traders' Review**, 1922. M.—31st. 2s. 6d. Fleet Hammond & Co. Ltd., 22 Northumberland Avenue, W.C.2. (Tel. Regent 6690).
- Anglo-Norman Review**, 1929. M.—15th. 3d. Sub. 3s. 6d. per ann. Ashelford, Burrard St., Jersey. (Circ. 1,000).
- Anglo-Norwegian Trade Journal**, 1915. M.—25th (except Dec.). 1s. 6d. Sub. 21s. for 12 issues. Norwegian Chamber of Commerce, London, Inc., 21-24 Cockspur St., S.W.1. (Tel. Regent 2734).
- Anglo-Spanish Trade**, 1907. Jan., Apl., July, Oct. 1s. Sub. £1 1s. per ann. (Gratis to members). Spanish Chamber of Commerce, 42 Trinity Square, E.C.3. (Tel. Royal 2572).
- Anglo-Swedish Trade Journal**, 1921 (as *Anglo-Swedish Trade Journal*, 1908, as *Journal of the Swedish Chamber of Commerce*, 1918). M.—1st. Free to members. Swedish Chamber of Commerce for the U.K. 14 Trinity Square, E.C.3. (Tel. Royal 2378).
- Angola**, 1900. Jan., Apl., July, Oct. C. Thurnam & Sons, 11 English St., Carlisle.
- ANGUS AND EAST COAST PEOPLE'S JOURNAL**—one of the *People's Journal (Dundee)* series.
- Animal World**, 1869. M.—25th. 3d. Sub. 4s. per ann. Marshall, Morgan & Scott, Paternoster Buildings, E.C.4.

- Animal's Calendar*, 1919. Oct., 1s. 6d. National Anti-Vivisection Society, 92 Victoria St., s.w.1. (Tel. Victoria 4705).
- Animals' Advocate**, 1922. M.—1st. 2d. M. E. Dickin, 14 Clifford St., w.1.
- Animals' Champion**, 1927. Mar., June, Sept., Dec. 1d. Sub. 6d. per ann. World League Against Vivisection, 47 Hamilton Road, n.5.
- Animals' Defender and Zoophilist**, 1919 (as *Zoophilist*, 1881). M.—1st. 1d. National Anti-Vivisection Society, 92 Victoria St., s.w.1. (Tel. Victoria 4705).
- Annals and Magazine of Natural History**, 1841 (as *Magazine of Zoology*, 1837; as *Annals of Natural History*, 1838). M.—1st. 3s. 6d. Sub. £3 per ann. Taylor & Francis, 7½ Red Lion Court, Fleet St., e.c.4. (Tel. Central 5191).
- Annals of Applied Biology**, 1914. Irreg. 40s. Cambridge University Press, Fetter Lane, e.c.4. (Tel. Holborn 3686).
- Annals of Archaeology and Anthropology**, 1908. Quarterly. 6s. (Double No's.—12s.) Sub. 21s. per ann. University Press of Liverpool, 177 Brownlow Hill, Liverpool.
- Annals of Botany**, 1887. Jan., Apl., July, Oct. 15s. net. Sub. 40s. per ann. Oxford University Press, Amen House, Warwick Square, e.c.4. (Tel. City 2604).
- Annals of Eugenics**, 1925. Quarterly. 50s. Galton Laboratory for National Eugenics, University College, w.c.1.
- Annals of Natal Museum*, 1907. Price varies. Irreg., last issue 1929. Adlard & Son, Ltd., 21 Hart St., w.c.1. (Tel. Holborn 0530).
- Annals of Our Lady of the Sacred Heart*, 1882. M.—1st. 2d. Sub. 2s. per ann. Sacred Heart College, Cork. (Tel. Bishopston 44).
- Annals of Surgery**, 1885. M.—1st. 4s 6d. net. Sub. 54s. per ann. Cassell & Co., Ltd., La Belle Sauvage, Ludgate Hill, e.c.4. (Tel. City 1120).
- Annals of the Pickett—Thomson Research Laboratory**, 1924. Irreg. Sub. 42s. per ann. Bailliere Tindall & Cox, 7-8 Henrietta St., w.c.2. (Tel. Temple Bar 4646).
- Annals of the Propagation of the Faith**, 1838. Quarterly. Gratis to subscribers. Association for the Propagation of the Faith, 59 Eccleston Square, s.w.1. (Tel. Victoria 5680).
- Annals of the Society of the Holy Childhood**, 1854. Feb., June, Oct., Dec. Gratis to Subscribers. W. Brady & Co., 96 Victoria St., s.w.1. (Tel. Victoria 0662).
- Annals of Tropical Medicine and Parasitology**, 1907. Quarterly. 7s. 6d. Sub. 22s. per ann. University Press of Liverpool, 177 Brownlow Hill, Liverpool.
- ANNADALE HERALD AND RECORD AND MOFFAT NEWS AND TIMES**, 1862. (*ind.*) Thurs. 1½d. Dumfriesshire Newspapers Ltd., 92 High St., Locherbie. (Tel. 8).
- ANNADALE OBSERVER**, 1832. (*ind.*) Thurs.—5 p.m. 2d. Dumfriesshire Newspapers Ltd., 96-98 High St., Annan.
- Annie S. Swan's Annual*, 1925. Oct. 2s. J. Leng & Co. Ltd., 186 Fleet St., e.c.4. (Tel. Holborn 3984).
- Anniversary Album*, 1899. Feb. 8d. J. Blackburn, Ltd., 232 Cardigan Road, Leeds. (Tel. Headingley 51754).
- Anniversary Budget*, 1907. Feb. 6d. J. Blackburn, Ltd., 232 Cardigan Road, Leeds. (Tel. Headingley 51754).
- Annual Charities Register and Digest*, 1897 (as *Charities Register and Digest*, 1884). Sept. 8s. 6d. net. Longmans, Green & Co., Ltd., 39 Paternoster Row, e.c.4. (Tel. Central 5214).
- Annual Circular of the Corps of Commissionaires*, 1859. July. Gratis. The Paymaster, Corps of Commissionaires, Exchange Court, 419 Strand, w.c.2. (Tel. Temple Bar 6453). (Circ. 500).
- Annual Cotton Handbook*, 1871. Sept. 5s. Comtelburo Ltd., 11 Tokenhouse Yard, e.c.2. (Tel. London Wall 5060).
- Annual County Courts Practice*, 1889. Jan. £2 net. Sweet & Maxwell, 3 Chancery Lane, w.c.2. (Tel. Holborn 1008).
- Annual Digest*, 1871. Feb. £1 net. Sweet & Maxwell, 3 Chancery Lane, w.c.2. (Tel. Holborn 1008).
- Annual of the British School at Athens*, 1896. Price varies. Macmillan & Co. Ltd., St. Martin's St., w.c.2. (Tel. Gerrard 8830).
- Annual Practice*, 1881. Oct. £2 net. Sweet & Maxwell, 3 Chancery Lane, w.c.2. (Tel. Holborn 1008).
- Annual Register*, 1758 (N.S. 1863). About May. 30s. net. Longmans Green & Co. Ltd., 39 Paternoster Row, e.c.4. (Tel. Central 5214).
- Annual Report and Balance Sheet of the Associated Society of Locomotive Engineers and Firemen*, 1880. May. 1s. Associated Society of Locomotive Engineers and Firemen, 9 Arkwright Road, Hampstead, n.w.3. (Tel. Hampstead 7100).

- Annual Report and List of Members of the National Union of Teachers*, 1870. July, 3s. Hamilton House, Mabledon Place, w.c.1. (Tel. Museum 1570).
- Annual Report and List of Members of the Norwich Incorporated Chamber of Commerce*, 1896. Feb. Gratis to members. Chamber of Commerce, Norwich.
- Annual Report and Report of the Proceedings of the Annual Meeting of the Chamber of Shipping of the United Kingdom*. May. 10s. 6d. Chamber of Shipping of the United Kingdom, 28 St. Mary Axe, E.C.3. (Tel. Avenue 7360).
- Annual Report and Transactions of the Plymouth Institution*, 1911. Sept. Price varies. W. Brendon & Sons Ltd., West Hoe, Plymouth. (Tel. Plymouth 1548).
- Annual Report and Transactions with List of Members of the Manchester Microscopical Society*, 1880. Sept. 1s. 6d. The Society, 36 George St., Manchester.
- Annual Report of King Edward VII. Sanatorium*, 1907. 1s. Medical Superintendent, King Edward VII. Sanatorium, Midhurst.
- Annual Report of St. Dunstan's (for Blinded Soldiers and Sailors)*, 1915. April. Gratis. St. Dunstan's Headquarters, Inner Circle, Regent's Park, n.w.1. (Tel. Welbeck 7921).
- Annual Report of the Ackworth Old Scholars' Association*, 1881. October. 3s. 6d. R. C. Moore, 42 High St., Norton-on-Tees. (Tel. Norton 390).
- Annual Report of the Asylums Committee, L.C.C.*, 1890. July. 1s. P. S. King & Son Ltd., 14 Great Smith St., s.w.1. (Tel. Victoria 4324).
- Annual Report of the Bankers' Clearing House*, 1868. Jan. Gratis. Bankers' Clearing House, Post Office Court, Lombard St., E.C.3. (Tel. Royal 6269).
- Annual Report of the Baptist Missionary Society*, 1792. Oct. 1s. 6d. net. Carey Press, 19 Furnival St., E.C.4. (Tel. Holborn 5882).
- Annual Report of the Boys' Brigade (Incorporated)* 1883. Nov. Brigade Executive, Abbey House, s.w.1. (Tel. Victoria 7056).
- Annual Report of the British and Foreign Bible Society*, 1804. Sept. 1s. to non-subscribers. The Society, 146 Queen Victoria St., E.C.4. (Tel. Central 2036).
- Annual Report of the British Science Guild*, 1929. 1s. The Guild, 6, John St., Adelphi, w.c.2. (Tel. Temple Bar 2789).
- Annual Report of the Carnegie United Kingdom Trust*, 1914. Mar. Gratis. C. U. K. Trust, Comely Park House, Dunfermline.
- Annual Report of the Central Employment Bureau and Students' Careers Association, Incorporated*, 1897. April. Gratis. 54 Russell Square, w.c.1. (Museum 7396).
- Annual Report of the Christian Literature Society for India and Africa*, 1858. Oct. Gratis. The Society, 35 John St., Bedford Row, w.c.1. (Tel. Holborn 9550).
- Annual Report of the Church Association*, 1865. June. 1s. 6d. Church Association, 13-14 Buckingham St., Strand, w.c.2. (Tel. Temple Bar 4593).
- Annual Report of the Church Benefit Society*, 1878. Aug. Gratis. The Society, 2 Little Smith St., Westminster, s.w.1. (Tel. Victoria 3025).
- Annual Report of the Co-operative Congress*, 1928. Nov. 3s. and 6s. 6d. Co-operative Union Ltd., Holyoake House, Hanover Square, Manchester. (Tel. City 8228).
- Annual Report of the Fabian Society*, 1883. July. Gratis. Fabian Society, 11 Dartmouth St., s.w.1. (Tel. Victoria 1915).
- Annual Report of the Federation of Working Girls' Clubs*, 1886. The Federation, 73 Bolsover St., w.1. (Tel. Museum 6976).
- Annual Report of the Friends' Service Council*, 1927. May. Gratis. The Council, Friends' House, Euston Road, n.w.1. (Tel. Museum 6335).
- Annual Report of the Friends' Temperance Union*, 1878. June. Gratis. The Secretary, Friends' House, Euston Road, n.w.1. (Tel. Museum 6639).
- Annual Report of the Friends' Tract Association*, 1814. June. Gratis. The Secretary, Friends' House, Euston Road, n.w.1.
- Annual Report of the Hospital Saturday Fund*, 1873. April. The Secretary, 52-54, Gray's Inn Road, w.c.1. (Tel. Holborn 2772).
- Annual Report of the Imperial Cancer Research Fund*, 1902. Nov. Gratis. The Secretary, 8-11 Queen Square, w.c.1. (Tel. Museum 2857).
- Annual Report of the Indian Church Aid Association*, 1880. June. 6d. The Association, Church House, Dean's Yard, Westminster, s.w.1. (Tel. Victoria 8145).
- Annual Report of the Jews' College*, 1866. Nov. Gratis. Jews' College, Queen Square House, w.c.1. (Tel. Terminus 4672).
- Annual Report of the London Chamber of Commerce*, 1882. April. Sub. London Chamber of Commerce, Oxford Court and 97 Cannon St., E.C.4. (Tel. Mansion House 5427).
- Annual Report of the London Missionary Society*, 1795. Sept. 1s. 6d. net. London Missionary Society, Livingstone House, Broadway, Westminster, s.w.1. (Tel. Victoria 5057).

- Annual Report of the London Society for Promoting Christianity amongst the Jews*, 1809. Sept. 1s. The Society, 16 Lincoln's Inn Fields, w.c.2. (Tel. Holborn 0354).
- Annual Report of the Magdalene College Club*, 1902. Dec. Gratis. Magdalene Boys' Club, Wyndham Road, s.e.5.
- Annual Report of the Manchester Field Naturalists' and Archæologists Society*, 1860. Mar. 1s. The Society, 38 King St. West, Manchester. (Tel. City 4555).
- Annual Report of the Manchester Guardian Society for the Protection of Trade*, 1826. Nov. Gratis. The Society, 47 Mosley St., Manchester. (Tel. City 0682).
- Annual Report of the Metropolitan Asylums Board*, 1898. March. 5s. M. A. B., Victoria Embankment, e.c.4. (Tel. City 7200).
- Annual Report of the Metropolitan Water Board*, 1904. Date varies. 5s. The Board, 173, Rosebery Avenue, e.c.1. (Tel. Clerkenwell 3300).
- Annual Report of the Midland Daffodil Society*, 1900. July. 2s. H. Smith, 19 Tenby St. North, Birmingham. (Tel. Central 5428).
- Annual Report of the Mission to Lepers*, 1874. June. 6d. The Mission, 33 Henrietta St., w.c.2. (Tel. Temple Bar 2124).
- Annual Report of The Missions to Seamen*, 1856. July. 6d. Missions to Seamen, 11 Buckingham St., Strand, w.c.2. (Tel. Gerrard 8304).
- Annual Report of the Mount Vernon Hospital (incorporated)*, 1861. March. 1s. The Secretary, 7 Fitzroy Square, w.1. (Tel. Museum 4728).
- Annual Report of the National Bible Society of Scotland*, 1860. March. Gratis. National Bible Society of Scotland, 5 St. Andrew Square, Edinburgh. (Tel. Central 22383).
- Annual Report of the National Canine Defence League*, 1891. May. Gratis. National Canine Defence League, Victoria Station House, s.w.1. (Tel. Victoria 3663).
- Annual Report of the National Equine Defence League*, 1909. Aug. Gratis. National Equine Defence League, 16, Beaconsfield Road, New Southgate, n.11. (Tel. Finchley 1086).
- Annual Report of the National Museum of Wales*, 1905. Oct. 6d. The Council of the Museum, Cardiff. (Tel. Cardiff 5873).
- Annual Report of the National Society for Cancer Relief*, 1912. June. 1s. Folk Press Ltd., 15 Ranelagh Road, s.w.1. (Tel. Victoria 4360).
- Annual Report of the N.S.P.C.C.*, 1884. June. 4d. The Society, Leicester Square, w.c.2. (Tel. Gerrard 1550).
- Annual Report of the Navy League*, 1896. Jan. 2s. 6d. The League, 13 Victoria St., s.w.1. (Tel. Victoria 8586).
- Annual Report of the Northampton Trades Council*, 1887. Mar. Gratis. The Council, Avondale Crescent Road, Far Cotton, Northampton.
- Annual Report of the Organists' Benevolent League*, 1910. Annually. Gratis. T. Shindler, Royal College of Organists, Kensington Gore, s.w.7.
- Annual Report of the Port of London Authority*, 1909. Sept. 6d. Port of London Authority, Tower Hill, e.c.3. (Tel. Royal 2000).
- Annual Report of the Proceedings of the London County Council*, 1889. Oct. 2s. 6d. P. S. King & Son Ltd., 14 Great Smith St., s.w.1. (Tel. Victoria 4324).
- Annual Report of the Protestant Reformation Society*, 1827. May. 3d. The Society, 57 Berners St., w.1. (Tel. Museum 1597).
- Annual Report of the Registrar-General of Births, Deaths, and Marriages in England*, 1839. Date and prices vary. H.M. Stationery Office, Adastral House, Kingsway, w.c.2. (Tel. Holborn 6696).
- Annual Report of the Registrar-General on the Births, Deaths, and Marriages registered in Scotland*, 1856. Date and price vary. H.M. Stationery Office, 120 George St., Edinburgh. (Tel. No. 23155).
- Annual Report of the Registrar of Friendly Societies*, 1915. Price varies. H.M. Stationery Office, Adastral House, Kingsway, w.c.2. (Tel. Holborn 6696).
- Annual Report of the Religious Tract Society*, 1799. Sept. 2s. 6d. net. The Society, 4 Bouverie St., e.c.4. (Tel. Central 8428).
- Annual Report of the Rothamsted Experimental Station*, 1908. Varies. 2s. 6d. Lawes Agricultural Trust, Harpenden. (Tel. Harpenden 621).
- Annual Report of the Royal College of Organists*, 1864. Dec. 10s. 6d. Royal College of Organists, Kensington Gore, s.w.7. (Tel. Western 1765).
- Annual Report of the Royal Drawing Society*, 1888. Oct. Gratis. The Society, 18, Queen Anne's Gate, s.w.1. (Tel. Victoria 5933).
- Annual Report of the Royal Hampshire County Hospital*, 1736. May. Gratis. The Hospital, Winchester.
- Annual Report of the Royal Humane Society*, 1774. March. Gratis. The Society, 4 Trafalgar Square, w.c.2. (Tel. Gerrard 4024).

- Annual Report of the Royal School for the Blind, 1799.* Aug. 6d. The School, Leatherhead. (Tel. Leatherhead 4).
- Annual Report of the Royal Society for the Protection of Birds, 1891.* May. 1s. The Society, 82 Victoria St., s.w.1. (Tel. Victoria 2412).
- Annual Report of the Royal Southern Hospital, Liverpool, 1841.* March. Gratis. Superintendent, Caryl St., Liverpool. (Tel. Royal 1420).
- Annual Report of the Saint Andrew Society (Glasgow), 1912.* April. 6d. The Society, 93 High St., Paisley.
- Annual Report of the S.P.C.K., 1698.* March. 1s. 6d. S.P.C.K., Northumberland Avenue, w.c.2. (Tel. Regent 3944).
- Annual Report of the Society for Promoting the Training of Women, 1859.* Nov. Gratis. The Society, 251 Brompton Road, s.w.3. (Tel. Sloane 2834).
- Annual Report of the Society for the Propagation of the Gospel in Foreign Parts, 1701.* May. 1s. net. S.P.G., 15 Tufton St., s.w.1. (Tel. Victoria 1398).
- Annual Report of the Society of Genealogists, 1911.* June. Gratis. The Society, 5, Bloomsbury Square, w.c.1.
- Annual Report of the Trinitarian Bible Society, 1831.* July. 6d. The Society, 7 Bury St., w.c.1. (Tel. Museum 2817).
- Annual Report of the Victoria League, 1901.* June. Gratis. Victoria League, 81 Cromwell Road, s.w.7. (Tel. Western 3584).
- Annual Report of the Wesleyan Methodist Missionary Society, 1813.* July. 1s. Wesleyan Missionary Society, 7 Carlisle Avenue, e.c.3 (Tel. Royal 0610).
- Annual Report of the White Cross League, 1884.* June. Gratis. White Cross League, 36 Victoria St., Westminster, s.w.1 (Tel. Victoria 3980).
- Annual Report of the Yorkshire Archæological Society, 1863.* Feb. The Society, 10 Park Place, Leeds.
- Annual Report on the Progress of Chemistry, 1904.* April. 10s. 6d. net. Chemical Society, Burlington House, w.1.
- Annual Reports issued by the Ministry of Agriculture and Fisheries, 1915.* Price varies. H.M. Stationery Office, Adastral House, Kingsway, w.c.2. (Tel. Holborn 6696).
- Annual Statutes, 1866.* Jan. Price varies. Sweet & Maxwell, 3 Chancery Lane, w.c.2. (Tel. Holborn 1008).
- Annual Trade Review.* Supplement to the *Chamber of Commerce Journal* (January).
- Answers, 1890** (as *Answers to Correspondents, 1888*). Sat. 2d. Sub. 13s. per ann. Amalgamated Press Ltd., 22-25 Farringdon St., e.c.4. (Tel. City 0202).
- Answers Football Annual, 1929* (as *All Sports Football Annual, 1921*). July. 3d. Amalgamated Press Ltd., 22-25 Farringdon St., e.c.4. (Tel. City 0202).
- Antiquaries' Journal, 1921.** Jan., Apl., July, Oct. 5s. net. Sub. 18s. 6d. per ann. Oxford University Press, Amen House, Warwick Square, e.c.4. (Tel. City 2604).
- Antiquity, 1927.** Mar., June, Sept., Dec. 5s. 6d. Sub. 20s. per ann. O. G. S., Crawford, Nursling, Southampton.
- Anti-Slavery Reporter and Aborigines' Friend, 1840** (as *Anti-Slavery Monthly Reporter 1825*). Quarterly. 6d. Anti-Slavery and Aborigines' Protection Society, 51 Denison House, 296 Vauxhall Bridge Road, s.w.1. (Tel. Victoria 6065).
- Anti-Vivisection and Humanitarian Review, 1909.** Alt. M. 6d. Sub. 3s. 9d. per ann. 35 Old Bond St., w.1. (Tel. Regent 0845).
- Anti-Vivisection Journal, 1921** (as *Animal's Guardian, 1890*). M.—1st. 2d. London and Provincial Anti-Vivisection Society, 76, Victoria St., s.w.1. (Tel. Victoria 7389).
- An-t-Oglach** (Irish Army Quarterly), 1927. Jan., Apl., July, Oct. 2s. Sub. 6s. 8d. per ann. Cumann Cosanta Naisiunta, (National Defence Assn.), 2-3 Yarnhall St., Dublin. (Tel. 21681). (Circ. 1,000).
- An-t-Ultach, 1923.** M.—1st. 3d. Sub. 3s. 6d. per ann. Arus Chonnradh na Gaedhige 5 Plás no Trágha, Dun Dealgan, Ireland. (Tel. 171).
- Anuario Internacional, 1923.* June. 2s. 6d. Trade & Travel Publications Ltd., 14 Leadenhall St., e.c.3. (Tel. Royal 9120, Ext. 116). (Circ. 4,000).
- Apollo, 1925.** M.—1st. 2s. 6d. Sub. 30s. per ann. Apollo Press Ltd., 6 Robert Street, w.c.2. (Tel. Temple Bar 3277).
- Appeal, 1848.** M.—25th. 1d. E. Stock, 7 Paternoster Row, e.c.4. (Tel. City 2471).
- Appleyard's Cleveland Diary, 1866.** M.—1st. 2d. W. Appleyard & Son, Ltd., 14 Albert Road, Middlesbrough. (Tel. No. 3156).
- Applied Psychology, 1924** (as *Talisman, 1903*, as *Practical Idealism, 1909*, as *New Thought, 1918*). Six times a year. 5s. per annum. Talisman Publishing Co., Station Parade, Harrogate. (Tel. No. 3255).
- Aquarist and Pondkeeper, 1928** (as *Amateur Aquarist, 1924*). Alt. M. 1s. Sub. 6s. 6d. per ann. A. E. Hodge, 14 Astonville St., Southfields, s.w.18.

- Aquarius**, 1905. M.—1st. 3d. Metropolitan Water Board Staff Association, 173 Rosebery Avenue, E.C.1. (Tel. Clerkenwell 3300).
- Arbitrator**, 1872. M.—1st week. 1d. Sub. 13s. per ann. F. Maddison, 53, Victoria St., S.W.1.
- ARBROATH GUIDE**, 1842. (*ind.*) Sat. 2d. T. Buncl & Co., Market Place, Arbroath (Tel. 50).
- ARBROATH HERALD**, 1885. (*l.*) Fri. 2d. Arbroath Herald, Ltd., Brothock Bridge, Arbroath. (Tel. No. 43).
- Archæologia Aeliana*, 1813. July. 15s. Society of Antiquaries, Black Gate, Newcastle-on-Tyne. (Circ. 650).
- Archæologia Cambrensis**, 1846. Twice a year. Gratis to Members. 15s. non-members. Bedford Press, 20 Bedfordbury, W.C.2.
- Archæologia Cantiana*, 1858. Annually. Sub. 10s. per ann. Kent Archæological Society, The Museum, Maidstone.
- Archæological Journal*, 1844. Annually. Members 21s. Non-members 25s. Royal Archæological Institute of Great Britain and Ireland, 18 Queen Anne's Gate, S.W.1.
- Architect and Building News**, 1926 (with which is incorporated *Architect*, 1868, and *Building News*, 1854). Fri. 6d. Sub. 27s. 6d. per ann. Gilbert Wood & Co. Ltd., Rolls House, Breems Buildings, E.C.4. (Tel. Holborn 0603).
- Architects' and Surveyors' Pocket Diary*, 1921. Nov. 2s. 6d. Association of Architects, Surveyors and Technical Assistants, 26 Buckingham Gate, S.W.1. (Tel. Victoria 9300). (Circ. 3,000).
- Architects' Compendium and Catalogue*, 1886. March. 42s. Compendium Publishing Co., 93-94 Chancery Lane, W.C.2. (Tel. Holborn 1768).
- Architects' Journal**, 1895. Wed. 6d. Sub. 23s. 10d. per ann. Architectural Press Ltd., 9 Queen Anne's Gate, S.W.1. (Tel. Victoria 6936). (*Adv.* p. 242).
- Architectural Association Journal**, 1887. M.—15th. 1s. Architectural Association, 34-36 Bedford Square, W.C.1. (Tel. Museum 0974).
- Architectural Association Year Book and Diary*, 1859. Dec. 6s. 6d. Architectural Association, 34-36 Bedford Square, W.C.1. (Tel. Museum 0974).
- Architectural Journal**. Twice Monthly. Royal Institute of British Architects, 9 Conduit St., W.1. (Tel. Mayfair 0434).
- Architectural Review**, 1896. M.—1st. 2s. 6d. Sub. 25s. per ann. Architectural Press Ltd., 9, Queen Anne's Gate, S.W.1. (Tel. Victoria 6936). (*Adv.* p. 242).
- Architecture**, 1922 (as *Journal of the Society of Architects*, 1902, as *Architect's Magazine*, 1884). Alt. M. 1s. Builder Ltd., 4 Catherine St., Aldwych, W.C.2. (Tel. Regent 5940).
- Archives of Disease in Childhood**, 1926. Alt. M. 4s. 6d. Sub. 25s. per ann. British Medical Association, Tavistock Square, W.C.1. (Tel. Museum 9861).
- Ardingly Annals**, 1871. Terminally, 1s. The Editor, St. Saviour's School, Ardingly.
- ARDROSSAN AND SALTCOATS HERALD AND WEST COAST ADVERTISER**, 1853. (with which is incorporated the *Cummock News*, 1880). (*l.*) Fri.—9 a.m. 2d. Sub. 13s. per ann. A. Guthrie & Sons Ltd., Princes St., Ardrossan. (Circ. 10,000). (Tel. 82).
- Argosy**, 1926. M.—7th. 1s. Sub. 15s. per ann. Amalgamated Press Ltd., 22-5 Farringdon St., E.C.4. (Tel. City 0202).
- ARGUS (BOGNOR)**, 1880. (*ind.*) Daily, p.m. 1d. Southern Publishing Co. Ltd., Railway Approach, Bognor. (Tel. 105).
- ARGUS (CHICHESTER)**, 1880. (*ind.*) Daily, p.m. 1d. Southern Publishing Co. Ltd., 56 South St., Chichester.
- ARGUS (EAST GRINSTEAD)**, 1880. (*ind.*) Daily, p.m. 1d. Southern Publishing Co. Ltd., 94 London Road, East Grinstead.
- ARGUS (EASTBOURNE)**, 1880. (*ind.*) Daily, p.m. 1d. Southern Publishing Co. Ltd., 26 Terminus Road, Eastbourne. (Tel. 185).
- ARGUS (HASTINGS)**, 1880. (*ind.*) Daily, p.m. 1d. Southern Publishing Co. Ltd., 14 Castle Hill Road, Hastings. (Tel. 39).
- ARGUS (HORSHAM)**, 1880. (*ind.*) Daily, p.m. 1d. Southern Publishing Co. Ltd., 60 West St., Horsham. (Tel. P.O. 4).
- ARGUS (HOVE)**, 1880. (*ind.*) Daily, p.m. 1d. Southern Publishing Co. Ltd., Church Road, Hove. (Tel. 2052).
- ARGUS (LEWES)**, 1880. (*ind.*) Daily, p.m. 1d. Southern Publishing Co. Ltd., 180 High St., Lewes. Private wire.
- ARGUS (LITTLEHAMPTON)**, 1880. (*ind.*) Daily, p.m. 1d. Southern Publishing Co., Ltd., 8 Terminus Road, Littlehampton. (Tel. 14).
- ARGUS (TUNBRIDGE WELLS)**, 1880. (*ind.*) Daily, p.m. 1d. Southern Publishing Co. Ltd., Vale Hal', Vale Road, Tunbridge Wells. (Tel. 208).

- ARGUS (WORTHING)**, 1880. (*ind.*) Daily, p.m. 1d. Southern Publishing Co. Ltd., 7 Bath Place, Worthing. (Tel. 373).
- Argyll and the Isles People's Journal.** One of the *People's Journal* (Dundee) series.
- ARGYLLSHIRE ADVERTISER AND LOCHFYNESIDE ECHO**, 1886. (*ind.*) Tues. 3 p.m. for Wed. 1d. Sub. 6s. 6d. per ann. W. C. Harvey, Argyll St., Lochgilphead. (Tel. 27). (Circ. 2,500).
- ARGYLLSHIRE LEADER AND WESTERN ISLES GAZETTE**, 1929. (*ind.*) Thurs. 2d. Argyllshire Leader Ltd., Kinloch Place, Campbeltown. (Tel. 102).
- Armachian**, 1912. Mar., July, Dec. 9d. D. Trimble, 36 Upper English St., Armagh.
- ARMAGH GUARDIAN AND SOUTH TYRONE NEWS**, 1844. (*u*) Thurs. 3 p.m. for Fri. 1d. Sub. 6s. 6d. per ann. D. Trimble, 36 Upper English St., Armagh. (Circ. 2,500).
- Armchair Science**, 1929. M.—28th. 7d. Sub. 10s. per ann. E. J. Burrow & Co. Ltd., 109 Kingsway, w.c.2. (Tel. Holborn 6333).
- ARMLEY AND WORTLEY NEWS**, 1889. (*ind.*) Fri. 2d. West Riding A B C Publishing Co. Ltd., 77 Hall Lane, Armley. (Tel. Stanningley 71581).
- Army, Navy and Air Force Gazette**, 1860 (with which are incorporated *Broad Arrow*, 1868 and *Naval and Military Gazette*, 1833). Wed. for Thurs. 6d. Sub. 30s. 4d. per ann. G. W. Holt, Cannon House, Pilgrim St., E.C.4. (Tel. Central 5822).
- Army Guild Quarterly.** 1921 (as *Sentry*, 1893). 3d. Sub. 1s. 6d. per ann. Army Guild, Church House, Dean's Yard, s.w.1. (Tel. Victoria 5871).
- Army List Half Yearly**, 1880. Jan., July. 15s. H.M. Stationery Office, Adastral House, Kingsway, w.c.2. (Tel. Holborn 6696).
- Army Orders**, 1868 (formerly *Army Circulars*, 1865). M. 3d. Sub. 4s. per ann. H.M. Stationery Office, Adastral House, Kingsway, w.c.2. (Tel. Holborn 6696).
- Army Quarterly**, 1920 (as *United Service Journal*, 1829, as *United Service Magazine*, 1890). 7s. 6d. W. Clowes & Sons Ltd., 94 Jermyn St., s.w.1. (Tel. Regent 2822). (Advertisement Department: 63 Ludgate Hill, E.C.4).
- Arrow**, 1892. Terminally. 6d. Editor, Owen's School, Owen St., E.C.1.
- Arrowsmith's (late Bunt's) Bristol Channel Tide Table**, 1830. Nov. 1s. J. W. Arrowsmith Ltd., 11 Quay St., Bristol. (Tel. Bristol 98).
- Arrowsmith's Railway Guide**, 1854. M.—last day. 3d. J. W. Arrowsmith Ltd., Quay St., Bristol. (Tel. Bristol 98).
- Ars Quatuor Coronatorum**, 1886. Three times a year. 10s. 6d. to members. Lionel Vibert, 27 Great Queen St., w.c.2. (Tel. Holborn 7340).
- Art Gallery**, 1929. Mar., June, Sept., Dec. 6d. Sub. 6s. per ann. Art Trade Press Ltd., 13 Buckingham St., w.c.2. (Tel. Temple Bar 5573).
- Art Prices Current**, 1907. Oct. 63s. in two parts, 35s. each. Art Trade Press Ltd., 13 Buckingham St., w.c.2. (Tel. Temple Bar 5573).
- Art Silks as an Investment**, 1927. Dec. 2s. 6d. Business Statistics Co. Ltd., The Exchange, Cardiff. (Tel. 1323).
- Art Teachers' Guild Record**, 1906. Irreg. 1s. 1d. Art Teachers' Guild, 29 Gordon Square, w.c.1.
- Art Trade Journal**, 1921 (as *Fine Art Trade Journal*, 1905). M.—10th. 10s. per ann. Art Trade Press Ltd., 13 Buckingham St., Strand, w.c.2. (Tel. Temple Bar 5573).
- Art World**, 1925. Quarterly. 1s. Sub. 5s. per ann. Art World Publishing Co., 38 Heath Road, Twickenham. (Tel. Popegrove 1127).
- Artificial Silk Handbook**, 1926. Oct. 3s. 6d. J. Heywood Ltd., Deansgate, Manchester. (Tel. Central 7400).
- Artists' Almanac**, 1789. Jan. 6d. Geo. Rowney & Co. Ltd., 10-11 Percy St., w.1. (Tel. Museum 6220). (Circ. 10,000).
- Artists' Rifles Year Book**, 1928. Dec. 2s. 6d. Howlett & Son, 10 Frith St., w.1. (Tel. Regent 0360).
- Arts and Crafts**, 1925. M.—1st. 6d. Sub. 7s. 6d. per ann. Arts and Crafts Publishing Co. Ltd., 34 Bloomsbury St., w.c.1. (Tel. Museum 5728).
- Arts and Crafts Trader**, 1928. M.—1st. 4d. Sub. 3s. 6d. per ann. Arts and Crafts Publishing Co. Ltd., 34 Bloomsbury St., w.c.1. (Tel. Museum 5728). (Circ. 3,000).
- Arts and Crafts Year Book**, 1926. Jan. 2s. 6d. Arts and Crafts Publishing Co. Ltd., 34 Bloomsbury St., w.c.1. (Tel. Museum 5728).
- Artwork**, 1924. Quarterly. 2s. 6d. Sub. 11s. per ann. J. M. Dent & Sons Ltd., 11 Bedford St., w.c.2. (Tel. Temple Bar 8981).
- Ashbourne Advertiser.** One of the *Derbyshire Advertiser* series.
- ASHBOURNE NEWS AND DOVE VALLEY RECORD**, 1891. (*ind.*) Thurs.—12.30 p.m., 1d. Hobson & Son Ltd., St. John St., Ashbourne. (Tel. No. 47).

- ASHBOURNE TELEGRAPH**, 1903. (*ind.*). Thurs.—12 noon, for Fri. 1d. Sub. 6s. 6d. per ann. J. H. Henstock, Avian Press, St. John St., Ashbourne. (Tel. No. 34).
- ASHBURTON WESTERN GUARDIAN**, 1882. (*ind.*) Wed. 1½d. Mortimer Bros. *Totnes*. One of the *Western Guardian* series.
- Ashore and Afloat**, 1886 (as *Naval Brigade News*, 1878). M.—25th. 2d. R. J. James, 10-12 Ivy Lane, e.c.4. (Tel. City 3998).
- ASHTON GUARDIAN**, 1923. Fri.—Noon. 2d. Sub. 13s. per ann. Harvey's, 13 Bridge St., *Earlestown*. One of the *Earlestown Guardian* series. (Tel. Newton-le-Willows 112).
- Ashton's Enterprise Time Table**, 1905. M.—last day. 3d. Sub. 4s. per ann. W. Ashton & Sons, Ltd., 34a Tulketh St., Southport. (Tel. No. 2818).
- ASHTON-UNDER-LYNE HERALD**, 1889. (c) Fri. noon. for Sat., 2d. Herald P. & P. Co. Ltd., Cavendish Works, Ashton-under-Lyne.
- ASHTON-UNDER-LYNE REPORTER** (as *Ashton Weekly Reporter*, 1855). (l.) Fri. for Sat. 2d. J. Andrew & Co. Ltd., Market Place, Ashton-under-Lyne. (Tel. No. 1132).
- Asiatic Review**, 1913 (as *Asiatic Quarterly Review*, 1886; as *Imperial and Asiatic Review*, 1891). Quarterly. 5s. East and West Ltd., 3 Victoria St., s.w.1. (Tel. Victoria 1201).
- Aspinall's Maritime Law Cases**, 1861. Irreg. 5s. 6d. Field Press Ltd., Bream's Buildings, e.c.4. (Tel. Holborn 3682).
- A.M.A.**, 1906. M.—15th, except April and Aug. 6d. Incorporated Association of Assistant Masters in Secondary Schools, 29 Gordon Square, w.c.1.
- Associated Accountant**, 1906. M.—1st. 6d. Central Association of Accountants Ltd., 5 Salter's Hall Court, e.c.4. (Tel. Mansion House 6200).
- Associated Accountant's Year Book*, 1906. Biennially—Feb. 5s. Central Association of Accountants Ltd., 5 Salter's Hall Court, e.c.4. (Tel. Mansion House 6200).
- A.E.C. Gazette**, 1924. M.—1st. Gratis. Association Equipment Co. Ltd., Windmill Lane, Southall, Middlesex. (Tel. Southall 1501). (Circ. 10,000).
- Association News**, 1921 (as *Liverpool Association News*, 1881). Jan., Apl., July, Oct. 1d. Sub. 8d. per ann. Young Men's Christian Association and Gymnasium. 56-60 Mount Pleasant, Liverpool. (Tel. Royal 2262). (Circ. 1,000).
- Assurance Agents' Union Chronicle**, 1889. Wed., for Sat. 2d. Sub. 10s. 10d. per ann. Assurance Agents' Press Ltd., 132 Great Ancoats St., Manchester. (Tel. City 7443).
- Assurance Review**, 1887. M.—15th. 2d. Assurance Review Co., 1 and 2 Market St., Wolverhampton.
- Astrology**, 1926. Mar., June, Sept., Dec. 1s. Sub. 4s 6d. per ann. Astrological Lodge of London, 6 Queen Square, w.c.1. (Circ. 700).
- At Home and Abroad**, 1877 (as *Wesleyan Juvenile Offering*, 1844). M.—24th. 1d. Wesleyan Missionary Society, 7 Carlisle Avenue, e.c.3. (Tel. Royal 0610).
- ATHERSTONE HERALD**, 1876 (*ind.*) Sat. 2d. W. Morton, 14 Silver St., Tamworth. (Tel. Tamworth 12). One of the *Tamworth Herald* series.
- ATHERSTONE NEWS & DISTRICT ADVERTISER**, 1886. (*ind.*) Fri. 1d. M. Colman, 90 Long t., Atherstone.
- ATHERSTONE OBSERVER**, 1877. Tues. 1d. Nuneaton Observer Ltd., Bond Gate, Nuneaton. One of the *Nuneaton Observer* series.
- Athletic News**, 1875. Mon. 2d. Sub. 13s. per ann. Allied Newspapers Ltd., Withy Grove, Manchester. (Tel. City 6501).
- Athletic News Cricket Annual*, 1886. April. 6d. Allied Newspapers Ltd., Withy Grove, Manchester. (Tel. City 6501).
- Athletic News Football Annual*, 1886. Aug. 9d. Allied Newspapers Ltd., Withy Grove, Manchester. (Tel. City 6501).
- Athro** (The Teacher), 1928. Alt. M.—1st. 6d. Sub. 3s. 9d. per ann. Hughes & Son, Principality Press, Wrexham.
- AUCKLAND AND COUNTY CHRONICLE**, 1851. Thurs. 2d. Sub. 13s. per ann. North of England Newspaper Co. Ltd., Priestgate, Darlington. (Tel. 2770).
- Auctioneers' Pocket Book and Diary*, 1919. Nov. 3s. 9d. to 8s. 9d. W. K. Morton & Sons, Sleaford. (Tel. 27).
- Austin Magazine**, 1927. M.—24th. 4d. Sub. 7s. 6d. per ann. E. J. Burrow & Co. Ltd., 109 Kingsway, w.c.2. (Tel. Holborn 6333). (Circ. 40,000).
- Austral Avian Record**, 1912. Irreg. Subs. H. F. & G. Witherby, 326 High Holborn, w.c.1. (Tel. Holborn 91).
- Australian A B C Guide to British Manufacturing Exporters*, 1896. Annually. 3s. Heywood & Co. Ltd., Drury House, Russell St., w.c.2. (Tel. Temple Bar 3422).

- Australian and New Zealand Trade Journal**, 1920. Jan., Apl., July, Oct. 1s. W. Judd, Ltd., 47 Gresham St., E.C.2. (Tel. National 8343).
- Australian Bush Leaves**, 1897. Three times a year. 4d. Sub. 1s. per ann. Church House, Deans' Yard, Westminster, S.W.1.
- Author, Playwright and Composer**, 1891. Jan., Apl., July, Oct. 1s. Sub. 4s. 6d. per ann. Incorporated Society of Authors, Playwrights and Composers, 11 Gower St., W.C.1. (Tel. Museum 9966).
- Auto Cycle Union Pocket Book**, 1903. March. Gratis. Auto-Cycle Union, 83 Pall Mall, S.W.1. (Tel. Regent 5350).
- Autocar**, 1895 (with which are incorporated *The Motor Car and Motor-Cycle*, and *Motoring Illustrated*, 1902, and *Light Car*, 1913). Fri. 4d. Iliffe & Sons Ltd., Dorset House, Tudor St., E.C.4. (Tel. City 2847).
- Automatic World and Scale Trades Review**, 1929. M.—20th. 9d. Hillman & Co., 2, Wine Office Court, Fleet St., E.C.4. (Tel. City 0240).
- Automobile and Carriage Builders' Diary**, 1902 (as *Carriage Builders' Diary*, 1898). Dec. 3s. 6d. Automobile and Carriage Builders' Journal Ltd., 36 Worship St., E.C.2. (Tel. Clerkenwell 1185).
- Automobile and Carriage Builders' Journal**, 1902 (as *Carriage Builders' Journal*, 1898). M.—15th. 12s. 6d. per ann. Automobile and Carriage Builders' Journal Ltd., 36 Worship St., E.C.2. (Tel. Clerkenwell 1185).
- Automobile Electricity**, 1925. M.—1st. 1s. Sub. 12s. per ann. Motor Commerce Ltd., 53 Short's Gardens, Drury Lane, W.C.2. (Tel. Temple Bar 4956). (Circ. 10,000). (*Advt.* p. xxxvii.).
- Automobile Engineer**, 1910. M.—2nd Thurs. 2s. net. Iliffe & Sons Ltd., Dorset House, Tudor St., E.C.4. (Tel. City 2847).
- Auto-Motor Journal**, 1902 (as *Automotor and Horseless Vehicle Journal*, 1896). Fri. 2d. Sub. 13s. per ann. Auto Ltd., 5 Clements Inn, W.C.2. (Tel. Holborn 4771).
- AVALON INDEPENDENT, GLASTONBURY, STREET, AND MID-SOMERSET NEWS**, 1890. Thurs. for Fri. 1½d. C. H. Mills, Fleet House, George St., Bridgwater. One of the *Bridgwater Independent* series. (Tel. Bridgwater 335).
- Avicultural Magazine**, 1895. M.—1st. Sub. 32s. 6d. per ann. S. Austin & Sons, Ltd., 5 Fore St., Hertford. (Tel. No. 46).
- AYLSHAM, REEPHAM AND FOULSHAM POST**, 1916. (u). Fri. 2d. Sub. 13s. per ann. Norfolk Press Syndicate Ltd., Holt. (Tel. Holt 2). One of the *Norfolk Chronicle* series.
- Ayr A B C Time Table, Local Guide and Diary**, 1896. M.—1st. 2d. Ayr Observer Co., Union Building, Smith St., Ayr. (Tel. 144).
- AYR ADVERTISER AND GALLOWAY JOURNAL**, 1803. (l.u.) Thurs.—5 a.m. 2d. Sub. 14s. per ann. T. M. Gemmell & Son, 100 High St., Ayr. (Tel. 196).
- AYR OBSERVER**, 1832 (with which are incorporated *Ayrshire Express*, *Western Argus*, *Ayrshire Courier*, *Galloway Review*, and *Ayrshire Weekly News*). (c) Tues. 1d. Sub. 9s. per ann. Ayr Observer Co., Union Buildings, Smith St., Ayr. (Tel. 144).
- Ayres' Cricket Companion*, 1901. Mar. 1s. F. H. Ayres, Ltd., 111 Aldersgate St., E.C.1. (Tel. Clerkenwell 9755).
- Ayres' Lawn Tennis Almanac*, 1908. Mar. 2s. 6d. F. H. Ayres Ltd., 111 Aldersgate St., E.C.1. (Tel. Clerkenwell 9755).
- AYRSHIRE POST**, 1875. (l). Fri 2d. Sub. 13s. per ann. Ayshire Post Ltd., Nile Court, Ayr. (Tel. 121). (Circ. 11,829).
- Baby's Annual*, 1928. Sept. 3s. 6d. Wm. Collins, Sons & Co. Ltd., 48 Pall Mall, S.W.1. (Tel. Gerrard 2026).
- Bacon's Oxford A B C Railway Guide and Visitors' Handbook**, 1913. M.—1st. 3d. Bristol Printing and Publishing Co. Ltd., 11, Small St., Bristol. (Tel. 3693).
- Bacon's Reading and Thames Valley A B C Railway Guide**, 1925. M.—1st. 3d. Bristol Printing and Publishing Co. Ltd., 11 Small St., Bristol. (Tel. 3693).
- BACUP CHRONICLE AND STACKSTEADS AND DISTRICT NEWS**, 1902. (ind.) Sat. 2d. A. Riley, 25 Haslingden Road, *Rawtenstall*.
- BACUP TIMES**, 1865. (l). Sat.—5 a.m. 2d. L. J. Priestley, 9-11 King St., Bacup. (*Advt.*, p. xxix).
- Badminton Fixture Card*, 1900. Dec. 1s. A. Webster & Co. (Piccadilly) Ltd., 44 Dover St., W.1. (Tel. Gerrard 3628).
- Badminton Gazette**, 1907. M.—1st. Nov. to Apl. 6d. Sub. 3s. 6d. Badminton Association, 110 The Avenue, Ealing, W.13.

- Badminton Kalendar*, 1908. Dec. 4s. 6d. A. Webster & Co. (Piccadilly) Ltd., 44 Dover St., w.1. (Tel. Gerrard 3628).
- Badminton Sporting Register*, 1908 (as *Badminton Diary*, 1893). Dec. 2s 6d. A. Webster & Co. (Piccadilly) Ltd., 44 Dover St., w.1. (Tel. Gerrard 3628).
- Baeda**, 1896. Terminally. 6d. The Editor, St. Bede's College, Manchester.
- Baily's Hunting Directory with Diary* (formerly *Baily's Fox Hunting Directory*, 1897). Nov. 10s. 6d. net. Vinton & Co. Ltd., 8 Bream's Buildings, e.c.4. (Tel. Holborn 1180).
- Baird's Irish Railway and Steamboat Guide**, 1861 (as *Irish Railway Guide*, 1852). M. 6d. W. & G. Baird Ltd., Royal Avenue, Belfast.
- Baker and Confectioner**, 1892. Fri. 3d. Sub. 15s. per ann. Baker & Confectioner Ltd., 19 Cursitor St., Chancery Lane, e.c.4. (Tel. Holborn 6201).
- Bakers' Record**, 1864. Thurs. 2d. Sub. 12s. 6d. per ann. Bakers' Record Ltd., 184 Fleet St., e.c.4. (Tel. Holborn 3555).
- BALHAM, TOOTING, MITCHAM NEWS AND MERCURY**, 1921 (with which are incorporated *Balham and Tooting News*, 1905, *Balham and Streatham Mercury*, 1910, *Borough Mercury* 1914, *Mitcham and Tooting Mercury*, 1878, *Tooting and Mitcham Mercury*, 1878, *Wimbledon and Merton Mercury*, 1910). (c). Fri. 2d. Samuel Stephen Ltd., 7 Selkirk Road, s.w.17 (Tel. Streatham 3273).
- Balham and Tooting Directory*, 1889. Biennially. 3s. 6d. Kelly's Directories Ltd., 186 Strand, w.c.2. (Tel. Temple Bar 1124).
- BALLINA HERALD AND MAYO AND SLIGO ADVERTISER**, 1844. (*ind.*) Sat. 1d. Sub. 6s. 6d. per ann. J. Duncan, Knox St., Ballina. (Tel. 36).
- BALLYMENA OBSERVER AND COUNTY ANTRIM ADVERTISER**, 1855. (*u.*) Thurs., for Fri.—7 a.m. 2d. J. Weir, 70 Church St., Ballymena.
- BALLYMENA WEEKLY TELEGRAPH**, 1887. (c) Fri., for Sat. 2d. W. & G. Baird Ltd., Wellington St., Ballymena. One of the *Belfast Weekly Telegraph* series.
- BALLYMONEY FREE PRESS AND NORTHERN COUNTIES ADVERTISER**, 1863. (*u.*) Thurs. $\frac{1}{2}$ d. Sub. 4s. 4d. per ann. Coleraine Chronicle Co., 64 Maine St., Ballymoney. (Tel. Coleraine 10).
- BANBRIDGE CHRONICLE AND DOWNSHIRE STANDARD**, 1870. (*ind.*) Sat.—6 a.m. 2d. Sub. 8s. 8d. per ann. Reps. of J. E. Emerson, 14 Bridge St., Banbridge. (Tel. Banbridge 46). (Circ. 3,000).
- BANBURY ADVERTISER**, 1854. (*ind.*) Wed. for Thurs. 1 $\frac{1}{2}$ d. Sub. 12s. per ann. B. R. Morland, 72 High St., Banbury. (Tel. Banbury 169).
- BANBURY GUARDIAN**, 1843 (as *The Guardian*, 1838). (*ind.*) Thurs.—a.m. 2d. W. Potts, 51 Parsons St., Banbury. (Tel. Banbury 34).
- Bancroftian**, 1892. Terminally. 9d. The Editor, Bancroft's School, Woodford Green, Essex.
- Band of Hope Chronicle and Temperance Workers' Companion**, 1877. M.—26th. 1d. Sub. 1s. 6d. per ann. United Kingdom Band of Hope Union, 59 and 60 Old Bailey, e.c.4. (Tel. City 8223).
- Band of Hope Reciter**, 1928. M.—1st. 1d. R. J. James, 10-12 Ivy Lane, e.c.4. (Tel. City 3998).
- Band of Hope Review**, 1850. M.—25th. $\frac{1}{2}$ d. R. J. James, 10-12 Ivy Lane, e.c.4. (Tel. City 3998).
- Bandsman and Songster**, 1907. Sat. 1d. Sub. 6s. 6d., per ann. Salvation Army, 117 Judd St., King's Cross, w.c.1. (Tel. Museum 7444).
- BANER AC AMSERAU CYMRU** (Banner and Times of Wales), 1860 (as *Amserau Cymru*, 1843). (*l.*) Thurs. 2d. Denbigh and Aberystwyth. (*Advst.* p. xviii).
- BANFFSHIRE ADVERTISER**, 1881. (*l.*) Thurs. 2d. W. F. Johnst & Sons, 13 West Church St., Buckie. (Tel. Buckie 65).
- BANFFSHIRE HERALD, STRATHISLA ADVERTISER AND FARMING NEWS**, 1892. (*u.*) Fri., 4 p.m. for Sat. 1 $\frac{1}{2}$ d. J. Mitchell & Son, 119 Mid St., Keith. (Tel. 20). (Circ. 3,000).
- BANFFSHIRE JOURNAL, ABERDEENSHIRE MAIL, MORAY, NAIRN, AND INVERNESS REVIEW**, 1845. (*l.u.*) Tues. 2d. Banffshire Journal Ltd., 9 Old Market Place, Banff. (Tel. Banff 38).
- BANGOR AND NORTH WALES WEEKLY NEWS**, 1905. (*l.*) Thurs. 2d. R. E. Jones & Bros., Conway. One of the *North Wales Weekly News* series. (Tel. Conway 12).
- BANGOR OBSERVER**, 1877. (*l.*) Wed. for Thurs. 2d. National Press of Wales, Ltd., Castle Square, Carnarvon. One of the *North Wales Observer* series.

- B.M.G.** (Banjo, Mandoline and Guitar), 1903. M.—1st. 6d. Clifford Essex & Son, 15a Grafton St., New Bond St., w.1. (Tel. Mayfair 0299).
- Bank for Russian Trade Review**, 1927. M.—1st. Gratis. Bank for Russian Trade Ltd., 58-60 Moorgate, e.c.2. (Tel. London Wall 9815).
- Bank Officer**, 1919. M.—1st. 2d. Bank Officer Ltd. 28 Old Queen St., s.w.1.
- Banker**, 1926. M.—1st. 2s. 6d. Sub. 33s. per ann. Eyre & Spottiswoode Ltd., 6-8 Bouverie St., e.c.4. (Tel. Central 8327).
- Bankers' Almanac and Year Book**, 1844. Dec. 42s. net. T. Skinner & Sons, 330 Gresham House, e.c.2. (Tel. London Wall 3957).
- Bankers', Insurance Managers', and Agents' Magazine**, 1890 (as *Bankers' Magazine*, 1844). M.—1st. 2s. 6d. net. Waterlow & Sons Ltd., 85 London Wall, e.c.2.
- Bankers' Journal**, 1889. Wed. 31s. 6d. per ann. J. Kemp & Co. Ltd., 46 Cannon St., e.c.4. (Tel. City 9635).
- Bankfield Recitations and Dialogues**, 1905. Jan. 2d. J. Blackburn Ltd., 232 Cardigan Road, Leeds.
- Banner of the Covenant**, 1894. M.—1st. ¼d. W. F. Henderson, 19 George IV. Bridge, Edinburgh.
- Banner of Truth and Irish Missionary News**, 1849. Jan., April, July, Oct. 2d., Irish Church Missions, 11 Buckingham St., Strand, w.c.2. (Tel. Temple Bar 6304).
- Baptist Handbook**, 1860. Jan. 5s. net. Baptist Union, 4 Southampton Row, w.c.1. (Tel. Holborn 2045).
- Baptist Quarterly**, 1908. 3s. Sub. 12s. per ann. Kingsgate Press, 4 Southampton Row, w.c.1. (Tel. Holborn 1664).
- Baptist Record**, 1913. M.—25th. 2d. English Baptist S. S. Union of Wales, Lindum Caerleon, Mon.
- Baptist Teacher**, 1928. Jan., Apl., July, Oct. 6d. Sub. 1s. 6d. per ann. Baptist Union, 4 Southampton Row, w.c.1. (Tel. Holborn 1664). (Circ. 2,500).
- BAPTIST TIMES**, 1855. Thurs. 2d. The Kingsgate Press, 4 Southampton Row, w.c.1. (Tel. Holborn 2045). (Circ. 16,000).
- Bard**, 1928. Jan., Apl., July, Oct. 1s. Sub. 3s. 6d. per ann. H. M. Leon, 8 Taviton St., w.c.1.
- BARKING, EAST HAM, AND ILFORD ADVERTISER**, 1889 (as *Barking and East Ham Advertiser*, 1888). (ind.) Fri.—1 p.m. for Sat. 1d. Sub. 8s. 8d. per ann. Essex Weekly News Series Ltd., 26, High St., Chelmsford. (Cir. 6,000). (Adv. p. xxii).
- BARKING CHRONICLE**, 1910. (ind.) Thurs., 5 p.m. for Fri. 1d. Sub. 8s. 8d. per ann. 81a High St., North, East Ham. Tel. Grangewood 2639).
- BARMOUTH ADVERTISER AND DISTRICT WEEKLY NEWS**, 1877. (ind.) Wed.—5 p.m., for Thurs. 1d. Sub. 6s. 6d. per ann. M. G. Roberts, Barmouth. (Tel. 81).
- BARNES AND MORTLAKE HERALD**, 1887. Sat. 2d. R. W. Simpson & Co. Ltd., 15 High St., Barnes. (Tel. Putney 1711). One of the *Richmond Herald* series. *Barnes, Mortlake and Sheen Directory*. Annually. 3s. Kelly's Directories Ltd., 186 Strand, w.c.2. (Tel. Temple Bar 1124).
- Barnet, Hadley, Potters Bar, South Mimms, &c., Directory*, 1886. Annually 2s. 6d. Kelly's Directories, Ltd., 186 Strand, w.c.2. (Tel. Central 1124)
- BARNET PRESS, FINCHLEY AND HENDON NEWS, SOUTHGATE AND EDGWARE CHRONICLE**, 1859. (ind.) Fri.—7 a.m., for Sat. 1½d. E. Cowing & Son, High St., Barnet. (Tel. Barnet 0090).
- BARNOLDSWICK AND EARBY PIONEER**, 1905. (ind.) Fri. 6 a.m. 2d. Lancaster Guardian Ltd., Skipton. (Tel. Skipton 89). (Adv. p. xxvi).
- BARNESLEY CHRONICLE**, 1858. (l.) Fri. 7 a.m., for Sat. 2d. Sub. 13s. 4d. per ann. Barnsley Chronicle Ltd., Peel Square, Barnsley. (Tel. No. 67).
- BARNESLEY INDEPENDENT**, 1882 (as *Barnsley Times*, 1855). (c). Fri.—a.m., for Sat. 2d. Sub. 13s. per ann. Barnsley Independent Co. Ltd., George Yard, Barnsley. (Tel. No. 56).
- BARRHEAD NEWS AND RENFREWSHIRE TELEGRAPH**, 1884. (ind.) Fri. 1d. Sub. 6s. 6d. per ann. News Publishing Co., 24 High St., Paisley. (Tel. Paisley 3045).
- Barrovian**, 1870. Terminally. 1s. M. J. Backwell, Malew St., Castletown, I. of M.
- Barrovian**, 1907 (with which is incorporated *The Guardian*). Terminally. 9d. Barrow Printing Co., Lawson St., Barrow-in-Furness.
- BARROW GUARDIAN**, 1910. (l.) Sat. 2d. Barrow and North Lonsdale Press Ltd., 91-3 Cavendish St., Barrow-in-Furness. (Tel. Barrow 12).
- BARROW NEWS**, 1881 (with which is incorporated *Barrow Times*). (ind.) Sat. 2d. Barrow News and Mail Ltd., Abbey Road, Barrow-in-Furness. (Tel. Barrow 35).

- BARROWFIELD LEADER**, 1900. Fri. 2d. Sub. 13s. per ann. Caulton & Co. Ltd., Stanley St., Nelson (Tel. 114). (Circ. 10,887). One of the *Nelson Leader* series.
- BARRY ADVERTISER**, 1921. Fri. Gratis. Barry Advertiser Ltd., Watson St., Barry Dock. (Tel. 452).
- BARRY AND DISTRICT NEWS AND VALE OF GLAMORGAN REPORTER**, 1889 (*ind.*). Thurs. for Fri. 1d. Barry & District News Co. Ltd., 156 Holton Road, Barry Docks, Glamorganshire. (Tel. Barry 378).
- BARRY HERALD AND VALE OF GLAMORGAN TIMES**, 1896. (*ind.*). Thurs. noon for Fri. 1d. W. M. Davies, 31 Holton Road, Barry Dock, Glamorganshire. (Tel. Barry 227).
- Basingstoke and Neighbourhood Directory*, 1929. Annually. 2s. 6d. Kelly's Directories Ltd., 186 Strand, w.c.2. (Tel. Temple Bar 1124).
- Bath and Neighbourhood Directory*. Annually. 5s. Kelly's Directories Ltd., 186 Strand, w.c.2. (Tel. Temple Bar 1124).
- Bath and Wells Diocesan Directory and Almanack*, 1889. Jan. 2s. 6d. Clare, Son & Co. Ltd., 5 High St., Wells. (Tel. 38).
- Bath and Wells Diocesan Gazette**, 1884 (as *Ruri-Decanal and Parochial Magazine*, 1883). M.—1st. 2d. Sub. 2s. 6d. per ann. Clare, Son & Co. Ltd., 5 High St., Wells. (Tel. 38).
- BATH AND WILTS CHRONICLE AND HERALD**, 1911 (as *Bath Daily Chronicle and Argus*, 1900 with which are incorporated *Bath Daily Argus*, 1870, *Bath Daily Chronicle*, 1877, and *Bath Herald*, 1880). (*c.* and *imp.*). p.m. 1d. Sub. 26s. per ann. Wessex Associated News Ltd., 33 Westgate St., Bath. (Tel. Bath 2281).
- BATH CHRONICLE AND HERALD**, 1925 (with which is incorporated *Bath Chronicle*, 1757, and *Bath Herald*, 1792). (*c.* and *imp.*). Sat.—a.m. 2d. Wessex Associated News Ltd., 33 Westgate St., Bath. (Tel. Bath 881).
- BATH OBSERVER**, 1859. (*lib. ind.*). Sat. 1d. W. Reid & Son Ltd., Baldwin St., Bristol. A localised edition of the *Bristol Observer*.
- Bath Pictorial*, 1889. Jan. 1s. Wessex Associated News Ltd., 33 Westgate St., Bath.
- Bath Sports Chronicle**, 1925. Sat. 1d. Wessex Associated News Ltd., 33 Westgate St., Bath. (Tel. 881).
- Batley and Heavy Woolen District Free Press**, 1898. (*ind.*). Tues.—4 p.m. ½d. J. Fearnshides & Sons Ltd., Commercial St., Batley. (Tel. Batley 289).
- BATLEY NEWS, YORKSHIRE WOOLLEN DISTRICT ADVERTISER**, 1879. (*u.*) Fri.—2 p.m. 2d. News Printing and Publishing Co. Ltd., Bradford Road, Batley.
- BATLEY REPORTER AND GUARDIAN**, 1866. (*l.*) Fri., p.m., for Sat. 2d. Sub. 13s. per ann. The Reporter Ltd., 46 Commercial St., Batley.
- BATTERSEA BOROUGH NEWS**, 1905 (as *Wandsworth and Battersea District Times*, 1869). (*c.*) Fri.—9 a.m. 2d. W. C. Waddingham, 144 High St., Wandsworth, s.w.18. (Tel. Putney 0325). One of the *Wandsworth Borough News* series.
- BAYSWATER, PADDINGTON, KENSINGTON, HAMMERSMITH AND WEST AND NORTH WEST LONDON CHRONICLE**, 1926 (as *Paddington, Kensington and Bayswater Chronicle*, 1860). (*ind.*). Sat. 1d. Sub. 8s. 8d. per ann. Morton Burt & Sons Ltd., 56-58 Porchester Road, w.2. (Tel. Park 5311).
- Bazaar**, 1868. Mon., for Sat. 3d. Sub. 17s. per ann. E. T. Burt, 4-8 Greville St., e.c.1. (Tel. Chancery 8601).
- Beacon**, 1917. M.—15th. 3d. Sub. 3s. per ann. National Institute for the Blind, 224-8 Great Portland St., w.1. (Tel. Museum 9701).
- Beaumont Review**, 1895. Terminally. 5s. per annum. The Editor, Beaumont College, Old Windsor. (Tel. Windsor 224).
- Beckenham, Penge and Anerley Directory*, 1908. Biennially. 2s. 6d. Kelly's Directories Ltd., 186 Strand, w.c.2. (Tel. Temple Bar 1124).
- BECKENHAM AND KENTISH TIMES**, 1903. (*ind.*). Fri. 2d. Kentish District Times Co. Ltd., 39 East St., Bromley. (Tel. Ravensbourne 0017).
- BECKENHAM AND PENGE ADVERTISER**, 1888. (*ind.*). Thurs. 1d. Sub. 8s. 8d. per ann. Croydon Advertiser Ltd., 36 High St., Croydon. (Tel. Croydon 3121). One of the *Croydon Advertiser* series.
- BECKENHAM JOURNAL, PENGE AND SYDENHAM ADVERTISER**, 1876. (*ind.*). Fri.—2.30 p.m., for Sat. 1d. T. W. Thornton Ltd., 42-44 High St., Beckenham. (Tel. Beckenham 0128).
- BECONTREE GUARDIAN AND CHADWELL HEATH NEWS**, 1923. (*ind.*). Thurs., for Fri. 1d. W. A. Locks, 34 High Road, Ilford.
- Bedaales Record*, 1893. Nov. 5s. Bedaales School, Ltd., Petersfield.
- Bedells' Pocket Street Directory of the City of Nottingham*, 1887. May 6d. J. Sands & Son, St. Peter's Gate, Nottingham.

- Bedford and District Daily Circular**, 1903. (*ind.*). 6.30 a.m. $\frac{1}{2}$ d. County Press (Bedford) Ltd., 103 High St., Bedford. (Tel. 737).
- Bedford Directory*, 1885. Dec. 2s. 6d. net. Bedfordshire Times Publishing Co. Ltd., 22 Mill St., Bedford. (Tel. Bedford 2285).
- BEDFORD RECORD**, 1924 (as *Bedford and County Record*, 1880, *Bedford Record*, 1872, with which is incorporated the *Bedfordshire Mercury*, 1836). (*ind.*). Tues. 6 a.m. 1d. Sub. 6s. 6d. per ann. Bedfordshire Times Publishing Co. Ltd., 22 Mill St., Bedford. (Tel. Bedford 2285).
- Bedfordshire, Huntingdonshire, and Northamptonshire Directory*, 1848. Every four years, last issue 1928. 40s. Kelly's Directories Ltd., 186 Strand, w.c.2. (Tel. Temple Bar 1124).
- BEDFORDSHIRE EXPRESS** (with which is incorporated *Biggleswade and District News*, 1855). (*ind.*). Fri., 12 a.m., for Sat. 2d. Sub. 13s. per ann. W. Carling & Co. Ltd., Hitchin. (Tel. 93). One of the *Hertfordshire Express* series.
- BEDFORDSHIRE STANDARD**, 1883. (*u.*) Fri.—6 a.m. 1d. County Press (Bedford) Ltd., 103 High St., Bedford. (Tel. Bedford 737).
- BEDFORDSHIRE TIMES AND INDEPENDENT**, 1872 (as *Bedford Times*, 1845). (*ind.*). Fri., 6 a.m. 2d. Sub. 13s. per ann. Bedford Times Publishing Co. Ltd., 22 Mill St., Bedford. (Tel. Bedford 2285). (Circ. 15156).
- BEDS AND HERTS PICTORIAL**, 1916. Tues., 4 p.m. 1d. Gibbs, Bamforth & Co., Luton News Buildings, Luton. (Tel. Luton 1121). (Circ. 14,477).
- BEDS AND HERTS SATURDAY TELEGRAPH**, 1914. (*ind.*). Sat.—6.15 p.m. 1d. Gibbs, Bamforth & Co., Luton News Buildings, Luton. (Tel. Luton 1121). (Cir. 16,562).
- BEDWORTH GUARDIAN AND FOLESHILL COURIER**, 1875. (*ind.*). Fri., for Sat. 1d. Sub. 8s. 8d. per ann.
- BEDWORTH OBSERVER**, 1877. (*ind.*). Fri.—p.m., for Sat. 1d. Sub. 10s. 6d. per ann. Nuneaton Observer Ltd., Bond Gate, Nuneaton. One of the *Nuneaton Observer* series.
- Bee Craft**, 1919. M.—1st. 6d. Sub. 3s. per ann. Kent Bee-Keepers' Association, The Knoll, Church Avenue, Sidcup. (Tel. Sidcup 0456). (Circ. 3,100).
- Bee World**, 1919. M.—15th. 9d. Apis Club (Apis Ltd.), Brockhill, London Road, Camberley.
- Beehive**, 1910 (as the *Jewish Missionary Advocate*, 1893). M.—25th. 1d. Church Missions to Jews, 16 Lincoln's Inn Fields, w.c.2. (Tel. Holborn 0354).
- Beekeepers' Gazette**, 1901. M.—1st. 2 $\frac{1}{2}$ d. Sub. 3s. per ann. Bee Publications, Lough Rynn, Mohill, Co., Leitrim.
- Beekeepers' Record**, 1882. M.—1st. 2d. 23 Bedford St., w.c.2. (Tel. Temple Bar 0027).
- Beekeeping Annual and Diary*, 1928. March. 1s. H. Mace, Station Road, Harlow, Essex.
- BEESTON GAZETTE AND ECHO**, 1902. (*ind.*). Fri., 3 p.m., for Sat. 1 $\frac{1}{2}$ d. Kirk Publishing Co. Ltd., 6 St. Peter's Church Walk, Nottingham. (Tel. Nottingham 41310). One of the *South Notts Echo* series.
- BEITH SUPPLEMENT AND ADVERTISER**, 1865. Fri. 1d. Sub. 6s. 6d. per ann. James S. Millar & Co., 9-11 Main St., Beith. (Tel. 39). (Circ. 2,500).
- Belfast and Ulster Directory*, 1852. Jan. 17s. 6d. Belfast News-Letter Ltd., 57-59 Donegall St., Belfast.
- Belfast Chamber of Commerce Journal**, 1923. M.—20th. 6d. Chamber of Commerce, Donegall Square West, Belfast.
- BELFAST NEWS-LETTER**, 1737. (*u.*) Daily—a.m. 1d. Belfast News-Letter Ltd., Donegall St., Belfast.
- BELFAST TELEGRAPH**, 1870. (*c.*) Daily—2 p.m. till 8 p.m. 1 $\frac{1}{2}$ d. W. & G. Baird Ltd., Royal Avenue, Belfast. (Tel. 7550).
- BELFAST WEEKLY NEWS**, 1855. (*u.*) Thurs. 2d. Belfast News-Letter Ltd., Donegall St., Belfast.
- BELFAST WEEKLY TELEGRAPH**, 1873. (*c.*) Thurs., for Sat. 1 $\frac{1}{2}$ d. W. & G. Baird, Ltd., Royal Avenue, Belfast. (Tel. 7550).
- Believers' Daily Thought Calendar*, 1914. Dec. 1s. 6d. J. Ritchie, Ltd., Kilmarnock.
- Believer's Friend**, 1909. M.—30th. 2d. G. Morrish, 20 Paternoster Square, E.C.4. (Tel. Central 1155).
- Believer's Magazine**, 1890. M.—1st. 2d. John Ritchie, Ltd., Kilmarnock.
- Believer's Pathway**, 1880. M.—1st. 1d. Sub. 1s. 6d. per ann. Pickering & Inglis, 229 Bothwell St., Glasgow. (Tel. Glasgow Central 7424).
- Bell Yard**. June, Dec. 2s. Solicitors' Law Stationery Ltd., 29 Breams Buildings, E.C.4. (Tel. Holborn 1853).

- Belle Vue Magazine**, 1913. Terminally. 8d. Sub. 2s. per ann. The Editors, Belle Vue Secondary School, Manningham Lane, Bradford.
- BELLSHILL SPEAKER AND NORTH-EAST LANARK GAZETTE**, 1892. (*ind.*). Fri.—a.m. 1d. Sub. 6s. 6d. per ann. W. Combe & Son, 201-5 Main St., Bellshill.
- BELPER NEWS AND DERBYSHIRE TELEPHONE**, 1901 (with which are incorporated the *Belper News* and *Mid-Derbyshire Mail*, 1896, and *Derbyshire Telephone and People's Advocate*, 1898). (*ind.*). Thurs., for Fri. 1d. W. Edmunds Ltd., Station Road, Chesterfield, and King St., Belper. (Tel. Chesterfield 2258).
- Belton's Railway and Motor Bus Time Table for Gainsborough and District**, 1889. M.—1st. 2d. Sub. 3s. per ann. W. F. Belton, 50 Trinity St., Gainsborough. (Tel. 222).
- Benedictine Almanac and Guide to Abbey's Parishes Monks, Convents of the English Benedictine Congregation*, 1875. Jan. 4d. Rev. V. H. Dawes, Lee House, Longridge, Preston.
- Benfleet and District Weekly Gazette**, 1923. Fri. ½d. Sub. 2s. per ann. A. F. Naish, Victory Press, South Benfleet. (Tel. S. Benfleet 42). (Circ. 1,500).
- Benham's Colchester and East Essex Almanac and Directory*, 1845. Nov. 6d. Benham & Co. Ltd., 24 High St., Colchester. (Tel. 2842).
- Benn's Encyclopedia of Hardware and Ironmongery Diary*, 1909. Nov. 15s. Benn Bros. Ltd., 154 Fleet St., e.c.4. (Tel. City 0244).
- Benson's Liverpool Railway Guide**, 1857. M.—1st. 2d. Sub. 2s. 6d. per ann. Benson & Holme Ltd., Drury Lane, Water St., Liverpool. (Tel. Bank 193).
- Berean Christadelphian**, 1923. M.—1st. 8d. Sub. 8s. per ann. W. J. White and B. J. Dowling, 102 Ribblesdale Road, Streatham, s.w.16.
- Berean Expositor**, 1909. M.—1st. 3d. F. P. Bringer, 14 Hereford Road, e.11.
- Berkeley and Sharpness Gazette**, 1878. One of the *Dursley Gazette* series.
- Berkhamsted Directory*, 1874. Jan. 1s. G. Loosley & Sons, 176-178 High St., Berkhamsted. (Tel. No. 81).
- BERKHAMSTED GAZETTE & TRING & DISTRICT NEWS**, 1904. (*ind.*). Fri., for Sat. 2d. Sub. 13s. per ann. E. Needham, Lower King's Road, Berkhamsted. (Tel. No. 374).
- Berkhamstedian**, 1880. Terminally. 6d. Editor, The School, Berkhamsted.
- BERKS AND OXON ADVERTISER**, 1855. (*ind.*). Fri. 1½d. W. D. & A. Jenkins, 3 St. Mary's St., Wallingford. (Tel. Wallingford 123).
- Berkshire, Buckinghamshire and Oxfordshire Directory*, 1848. Every three years, last issue, 1928. 45s. Kelly's Directories Ltd., 186 Strand, w.c.2. (Tel. Temple Bar 1124).
- BERKSHIRE CHRONICLE**, 1770. (*c.*) Fri. 2d. Sub. 13s. per ann. Reading Newspaper Co. Ltd., 17 Valpy St., Reading. (Tel. 1583).
- Bermondsey Book**, 1923. Mar., June, Sept., Dec. 2s. Sub. 9s. per ann. W. Heine-mann Ltd., 99 Great Russell St., w.c.1.
- BERROW'S WORCESTER JOURNAL**, 1753 (as *Worcester Postman*, 1690; as *Worcester Journal*, 1709). (*c.*) Fri.—2 p.m., for Sat. 2d. Berrow's Worcester Journal Co. Ltd., 55 Broad St., Worcester. (Tel. 401).
- BERWICK ADVERTISER**, 1808. Thurs.—1 p.m. 2d. Sub. 13s. per ann. H. R. Smal, 90 High St., Berwick-on-Tweed. (Tel. Berwick 78).
- BERWICK JOURNAL AND NORTH NORTHUMBERLAND NEWS**, 1855 (as *Illustrated Berwick Journal*, 1855). Thurs. 2d. Northumberland and Berwickshire Newspapers Ltd., 25 High St., Berwick-on-Tweed.
- BERWICKSHIRE ADVERTISER**, 1893. Mon.—5 p.m. for Tues. 1½d. Sub. 10s. 10d. per ann. H. R. Smal, 90 High St., Berwick-on-Tweed and Castle St., Duns. (Tel. Berwick 78).
- BERWICKSHIRE NEWS AND COUNTY NEWSPAPER**, 1869. Tues. 2d. Northumberland & Berwickshire Newspapers Ltd., 25 High St., Berwick-on-Tweed, and Market Place, Duns.
- Best Way Cookery Gift Book*, 1926. Sept. 4s. 6d. Fashions for All Ltd., 22-5 Farringdon St., e.c.4. (Tel. City 0202).
- Best Way Series**, 1921. irreg. 6d. Fashions for All Ltd., 22-5 Farringdon St., e.c.4. (Tel. City 0202).
- BETHNAL GREEN NEWS**, 1894. (*c.*) Fri.—4 p.m., for Sat. 1d. East London Publishing Co. Ltd., 16 Mile End Rd., e.1. (Tel. East 4071).
- Better Health**, 1927. M.—1st. 1d. Sub. 2s. 6d. per ann. Hodgetts Ltd., 36-8 Whitefriars St., e.c.4. (City 7464). (Circ. 257,000).
- BETTWS-Y-COED AND NORTH WALES WEEKLY NEWS**, 1905. (*l.*) Thurs. 2d. R. E. Jones & Bros., Conway. (Tel. Conway 12). One of the *North Wales Weekly News* series.

- Betty's Paper**, 1922 (as *Girls' Own Stories*, 1919). Sat. 2d. Sub. 10s. 10d. per ann. Allied Newspapers Ltd., Withy Grove, Manchester. (Tel. City 6501).
- BEVERLEY GUARDIAN AND EAST RIDING ADVERTISER**, 1856 (with which is incorporated the *East Riding Telegraph*, 1895). (c). Fri. 4 p.m. for Sat. 1½d. Sub. 9s. per ann. Green & Son, Market Place, Beverley. (Tel. 10). (Circ. 5,000).
- Bexhill and District Directory*, 1887. Jan. 1s. 6d. Bexhill Printing Co. Ltd., Town Hall Square, Bexhill.
- BEXHILL CHRONICLE**, 1887 (with which is incorporated *St. Leonard's Chronicle and Hastings Post*, 1919). (c). Sat. 1½d. Bexhill Printing Co. Ltd., Town Hall Square, Bexhill.
- BEXHILL-ON-SEA OBSERVER**, 1896. (c) Sat. 1½d. F. J. Parsons Ltd., 57 Devonshire Road, Bexhill.
- BEXLEY HEATH OBSERVER AND KENTISH TIMES**, 1918 (with which are incorporated *Bexley Heath and Bexley Observer*, 1867, and *Bexley Heath, Bexley and District Times*, 1881). (ind.). Thurs.—p.m. 2d. Kentish District Times Co. Ltd., 73-75 Broadway, Bexley Heath. (Tel. Bexley Heath 1). (*Adv.* p. xxxv).
- Bible Almanac*, 1887. Oct. 2d. Pickering & Inglis, 229 Bothwell St., Glasgow. (Tel. Central 4802).
- Bible Churchmen's Missionary Messenger**, 1923. M.—1st. 2d. Bible Churchmen's Missionary Society, 14 Victoria St., S.W.1. (Tel. Victoria 3470).
- Bible Faith Church Gazette and Evangelical News**, 1929 (as *Bible Standard Church Gazette and Evangelical News*, 1928). M.—1st. 3d. Pastor G. T. Fletcher, 35 Abbotsford Place, Glasgow.
- Bible in the World**, 1905. M.—25th. 1d. Sub. 1s. 6d. British and Foreign Bible Society, 146 Queen Victoria St., E.C.4. (Tel. Central 2036).
- Bible Lands**, 1889. Quarterly. 4d. Sub. 1s. 4d. per ann. Jerusalem and the East Mission, 12 Warwick Square, s.w.1. (Tel. Victoria 3232).
- Bible Monthly**, 1921. M.—25th. 2d. C. A. Hammond, 3-4 London House Yard, E.C.4. (Tel. City 7950).
- Bible Searching Almanac*, 1875. Oct. 1d. John F. Shaw (1928) & Co., Ltd. 3 Pilgrim St., E.C.4. (Tel. Central 2793).
- Bible Student**, 1914. Quarterly. 1s. Sub. 3s. 6d. per ann. Bible Student Publishing Co. Ltd., 19 Woodside Terrace, Glasgow. (Tel. Douglas 4388).
- Bible Student**, 1919. Quarterly. 6d. Pickering & Inglis, 229 Bothwell St., Glasgow. (Tel. Central 7424).
- Bible Text Calendar*, 1873. Oct. 1s. 6d. George Morrish, 20 Paternoster Square, E.C.4. (Tel. Central 1155).
- Bible Witness**, 1914 (as *Newness of Life*, 1898). M.—25th. 2d. Protestant Truth Society, 3-4 St. Paul's Churchyard, E.C.4. (Tel. Central 5963).
- Bibliotheca Celtica*, 1909. Annually. 3s. to 7s. 6d. net. The Librarian, National Library of Wales, Aberystwyth. (Tel. 92).
- BICESTER ADVERTISER AND MID-OXON CHRONICLE**, 1879 (with which is incorporated *Bicester Herald*, 1855 and *Brackley Observer*, 1865). Fri.—2 p.m. 2d. W. E. Pankhurst, Market Square, Bicester. (Tel. 47).
- Bicycling News and Motor Review**, 1900 (as *Bicycling News*, 1876). M. 2s. 6d. per ann. Sport & Play Ltd., Lucifer House, Lionel St., Birmingham.
- BIDDULPH CHRONICLE**, 1855. (ind.). Fri. p.m., for Sat. 2d. R. Head, 11 High St., Congleton. (Tel. Congleton 64). One of the *Congleton Chronicle* series.
- BIDEFORD AND NORTH DEVON WEEKLY GAZETTE**, 1853 (as *Monthly News Letter*, 1835). (ind.). Tues.—6 a.m. 2d. Sub. 13s. per ann. Bideford Gazette Ltd., Grenville St., Bideford. (Tel. No. 78).
- BIGGLESWADE CHRONICLE AND BEDFORDSHIRE GAZETTE**, 1891. (ind.). Fri.—6 a.m. 2d. Sub. 13s. per ann. C. Elphick, Shortmead St., Biggleswade. (Tel. No. 22).
- Billiard Player**, 1920. M.—1st. 3d. Sub. 4s. per ann. Newspaper World Press Ltd., 14 Cross St., E.C.2. (Tel. Clerkenwell 2393).
- Billy and Bunny Book*, 1921. Sept. 2s. 6d. J. Leng & Co. Ltd., 186 Fleet St., E.C.4. (Tel. Holborn 3984).
- BILSTON AND WILLENHALL TIMES**, 1925 (as *South Staffordshire Times*, 1911). (ind.). Sat. 1d. Midland United Newspapers Ltd., Lichfield Chambers, Bilston.
- Bilston Weekly**, 1922. Fri., 2 p.m. J. Wilkes, The Orchard, Bilston. (Tel. No. 151).
- BINGHAM ADVERTISER**, 1907. (ind.) Sat. 1d. Heanor Observer Co., Market St., Heanor. (Tel. Langley Mill 74). One of the *Nottingham and Notts Advertiser* series.
- Bio-Chemical Journal**, 1906. Irreg. 60s. Cambridge University Press, Fetter Lane, E.C.4. (Tel. Holborn 3686).

- Biological Reviews and Biological Proceedings of the Cambridge Philosophical Society**, 1923. Quarterly. 12s. 6d. Sub. 42s. per ann. Cambridge University Press, Fetter Lane, e.c.4. (Tel. Holborn 3686).
- Biometrika**, 1901. Quarterly. 44s. per ann. Biometric Laboratory, University College, Gower St., w.c.1.
- Bioscope**, 1906. Thurs. 6d. Bioscope Publishing Co. Ltd., 8-10 Charing Cross Road, w.c.2. (Tel. Gerrard 8853).
- Bird-Lover**, 1914. Occas. 1s. Selborne Society Bird Sanctuary Committee, The Hermitage, Hanwell. (Tel. Ealing 0642).
- Bird Notes and News**, 1903. Quarterly. Sub. 4s. per ann. Royal Society for the Protection of Birds, 82 Victoria St., s.w.1. (Tel. Victoria 2412).
- Birkbeck College Calendar*, 1890. July. 1s. P. C. Bartlett, 27 Southampton St., Strand, w.c.2. (Tel. Gerrard 0693).
- BIRKENHEAD ADVERTISER**, 1853. (*ind.*). Wed. 1d. Sat. 2d. B. Haram & Co., 61 Hamilton St., Birkenhead.
- BIRKENHEAD NEWS and WIRRAL GENERAL ADVERTISER**, 1877. (*l.*) Wed. 1d., Sat., 2d. Willmer Bros. & Co. Ltd., 62-68 Chester St., Birkenhead.
- Birkonian**, 1893. Terminally. 1s. Willmer Bros. & Co. Ltd., 62-68 Chester St., Birkenhead.
- Birmingham A B C and Midland Counties Railway Time Tables** (Pocket Edition), 1920. M.—1st. 3d. J. Upton Ltd., Cambridge St., Birmingham. (Tel. Midland 5354).
- Birmingham A B C and Midland Counties Railway Time Tables and Trade Directory**, 1854. M.—1st. 1s. J. Upton, Ltd., Cambridge St., Birmingham (Tel. Midland 5354).
- Birmingham A B C Railway Rates Book*, 1908. Every 4 years. 84s. Railway and Shipping Publishing Co. Ltd., 12 Cherry St., Birmingham.
- Birmingham and Midland Counties Original Motor 'Bus Guide**, 1914. Jan., Apl., July, Oct. 3d. Tram Guides Co., 147 Corporation St., Birmingham. (Tel. Central 7895).
- Birmingham Catholic Magazine**, 1912. M.—1st Sun. 2d. Shakespeare Press (Birmingham) Ltd., Stratford Works, Hincley St., Birmingham.
- Birmingham Catholic News**, 1895. Fri. 2d. Sub. 13s. per ann. New Catholic Press Ltd., Jordan St., Knott Mill, Manchester. (Tel. Manchester Central 5818). One of the *Catholic Herald* (London) series.
- Birmingham Chamber of Commerce Journal**, 1903. M.—15th. 6d. Birmingham Chamber of Commerce, 95 New St., Birmingham. (Tel. Midland 1712).
- BIRMINGHAM FREE PRESS**, 1926. (*ind.*). Sat. 1d. C. H. Stacy, 60-61 Lionel St., Birmingham. (Tel. Central 4174).
- BIRMINGHAM GAZETTE**, 1741 (with which are incorporated the *Birmingham Daily Gazette*, 1862, *Midland Express*, 1901, and *Picture World*, 1916). (*l.*) Daily.—a.m. 1d. Sub. 52s. per ann. Birmingham Gazette, Ltd., 168 Corporation St., Birmingham. (Tel. Central 0589).
- BIRMINGHAM MAIL**, 1870. (*u.*) Nine editions daily, 10 a.m. to 6.30 p.m. 1d. Sir C. Hyde, 13 Corporation St., Birmingham.
- Birmingham Medical Review**, 1926 (with which is incorporated *Midland Medical Journal*, 1901). M.—20th. 1s. 6d. Sub. 13s. 6d. per ann. Medical Institute, 154 Great Charles St., Birmingham. (Tel. Central 5239).
- BIRMINGHAM NEWS**, 1892 (with which is incorporated *Harborne News*, 1918; as *South Birmingham News*, 1880). (*ind.*). Sat.—a.m. 2d. Birmingham News and Printing Co. Ltd., 28 John Bright St., Birmingham.
- BIRMINGHAM POST**, 1857. (*u.*) 1 a.m. 1d. Sir C. Hyde, 38 New St., Birmingham.
- Birmingham Stock Exchange Daily Official List**, 1855. Daily—4 p.m. Birmingham Stock Exchange, Birmingham.
- Birmingham T. O. S. (Tram, Omnibus and Street) Guide*, 1907. Jan. 3d. Tram Guides Co., 147 Corporation St., Birmingham. (Tel. Central 7895).
- Birmingham University Calendar*, 1881. Dec. 2s. net. Cornish Bros. Ltd., 39 New St., Birmingham. (Tel. Midland 5960).
- BIRMINGHAM WEEKLY POST**, 1857 (as *Birmingham Journal*, 1825). (*u.*) Fri., for Sat. 1d. Sir C. Hyde, 38 New St., Birmingham.
- Birmingham with its Suburbs and Smethwick Directory*, 1852. Annually. 25s. Kelly's Directories Ltd., 186 Strand, w.c.2. (Tel. Temple Bar 1124).
- BIRSTALL HERALD**, 1886. (*l.*) Fri.—p.m. 2d. Senior & Co., Ltd., Cheapside, Heckmondwike. One of the *Heckmondwike Herald* series.
- BIRSTALL NEWS**, 1886. (*u.*) Fri. 2d. News Printing & Publishing Co. Ltd., *Bailey and Dewsbury*. One of the *Bailey News* series.

- Birth Control News**, 1922. M.—1st. 6d. Sub. 5s. per ann. Founders of the Mothers' Clinic, 108 Whitfield St., w.1. (Tel. Museum 9528). (Circ. 5,000). (*Adv.* p. xxix.).
- BISHOP'S CASTLE ADVERTISER AND CLUN NEWS**, 1900. (*ind.*) Fri. 1d. A. & L. Hayward, Church St., Bishop's Castle. One of the *Ludlow Advertiser* series.
- Blackburn and Accrington Catholic News**, 1893. Fri. 2d. Sub. 13s. per ann. New Catholic Press Ltd., Jordan St., Knott Mill, Manchester. (Tel. Manchester Central 5818). One of the *Catholic Herald* (London) series.
- BLACKBURN TIMES**, 1855. (*l.*) Sat. 2d. Provincial Newspapers, Blackburn.
- Blackfriars**, 1920. M.—1st. 1s. Sub. 12s. per ann. B. Blackwell, 49 Broad St., Oxford. (Tel. Oxford 3487).
- Blackheath, Lee, Greenwich and Eltham Directory*, 1882. Biennially. 3s. 6d. Kelly's Directories Ltd., 186 Strand, w.c.2. (Tel. Temple Bar 1124).
- Blackheath Local Guide**, 1889. Twice a month—Sat. 2d. Blackheath Press (H. W. & A. Mitchenall), Blackheath Village, s.e.3. (Tel. Lee Green 1224).
- Blackie's Boys' Annual*, 1922. Sept. 5s. net. Blackie & Son Ltd., 50 Old Bailey, e.c.4. (Tel. Central 1248).
- Blackie's Children's Annual*, 1903. Sept. 5s. net. Blackie & Son Ltd., 50 Old Bailey, e.c.4. (Tel. Central 1248).
- Blackie's Girls' Annual*, 1922. Sept. 5s. net. Blackie & Son Ltd., 50 Old Bailey, e.c.4. (Tel. Central 1248).
- Blackie's Little One's Annual*, 1921. Sept. 3s. 6d. Blackie & Son Ltd., 50 Old Bailey, e.c.4. (Tel. Central 1248).
- BLACKLEY, PRESTWICH AND CRUMPSALL GUARDIAN**, 1882. (*ind.*) Fri., for Sat. 1½d. J. Bagot Ltd., Market Place, Middleton. (Tel. Middleton 43). One of the *Middleton Guardian* series.
- BLACKPOOL GAZETTE AND HERALD**, 1843. (*prog. c.*) Sat. 2d. Blackpool Gazette and Herald Ltd., Temple St., Blackpool. (Tel. Blackpool 1782).
- BLACKPOOL TIMES**, 1877. (*l.*) Tues. 1½d. Sub. 11s. per ann. Fri., 2d. Sub. 13s. per ann. Blackpool Times Ltd., Central Drive, Blackpool. (Tel. No. 1865).
- Blackpool Weekly**, 1920. Fri. Gratis. H. H. Hewiston, 6 Back Talbot Road, Abingdon St., Blackpool. (Tel. 1002).
- BLACKWOOD WEEKLY ARGUS**, 1892. (*l.*) Fri. for Sat. 1½d. High St., Newport, Mon. (Tel. 2244). One of the *South Wales Weekly Argus* series.
- Blackwood's Magazine**, 1817. M.—1st. 2s. 6d. W. Blackwood & Sons Ltd., 45 George St., Edinburgh. (London: 37 Paternoster Row.)
- BLAENAVON AND ABERSYCHAN WEEKLY ARGUS**, 1892. (*ind.*) Fri. 1½d. 14-15 High St., Newport, Mon. One of the *South Wales Weekly Argus* series.
- Blair's Commercial Directory and Buyers' Guide*, 1929. June. 40s. T. Blair & Co., 54-55 Fetter Lane, e.c.4.
- BLAIRGOWRIE ADVERTISER**, 1855. (*ind.*) Fri. p.m. 1d. Sub. 6s. 6d. per ann. D. G. Monair, Reform St., Blairgowrie. (Tel. No. 2). (Circ. 3,400).
- BLANTYRE GAZETTE**, 1926. (*ind.*) Fri. 1d. Sub. 6s. 6d. per ann. J. Clifford, 236 Glasgow Road, Blantyre. (Tel. 31).
- BLAYDON COURIER**, 1905. (*ind.*) Fri., for Sat. 2d. R. Jackson & Co., 8 Church St., Blaydon-on-Tyne. One of the *Consett Guardian* series.
- Blaydonian*, 1912. Annually. 1s. The Editor, Blaydon Secondary School, Blaydon.
- Blaydon-on-Tyne Co-operative Record**, M.—1st. Gratis. Co-operative Union Ltd., 84 Westmorland Road, Newcastle-on-Tyne.
- Blessed be Egypt**, 1900. Jan., April, July, Oct. 6d. Sub. 2s. per ann. Nile Mission Press, 22 Culverden Park Road, Tunbridge Wells. (Tel. 1541).
- Blind Advocate** 1899. M.—4th 1d. National League of the Blind, 76 Gray's Inn Road, w.c.1. (Tel. Holborn 2166).
- Bloodstock Breeders' Review*, 1912. Jan. 40s. British Bloodstock Agency Ltd., 26 Charing Cross Road, w.c.2. (Tel. Gerrard 3337).
- Bloxhamist**, 1875. Terminally. 1s. Editor, Bloxham School, Banbury.
- Blue**, 1869. Twice a term. 9d. Sub. 3s. 6d. per ann. Christ's Hospital, Horsham, Sussex.
- Blue Book Court and Parliamentary Guide (Royal)*, 1822. Jan. 7s. 6d. Kelly's Directories Ltd., 186 Strand, w.c.2. (Tel. Temple Bar 1124).
- Blue Book Electrical Trades' Directory and Handbook*, 1926 (as *Electrician, Electrical Trades' Directory*, 1882). Jan. 25s. E. Benn Ltd., 154 Fleet St., e.c.4. (Tel. City 0244).
- Blue Peter**, 1921. M.—1st. 1s. Sub. 13s. 6d. per ann. Blue Peter Publishing Co. Ltd., 12 St. Mary Axe, e.c.3. (Tel. Avenue 9941).

- Blue Triangle Gazette**, 1884. M.—22nd. 2d. World's Y.W.C.A., 17 Clifford St. w.1.
- Blundellian**, 1877. Twice a term. 9d. Sub. 5s. 6d. per ann. The Editor, Blundell's School, Tiverton.
- BLYTH NEWS ASHINGTON POST**, 1874. (*ind.*). Mon. and Thurs. 1d. Northern Press Ltd., 7 Simpson St., Blyth. (Tel. Blyth 33).
- Board of Trade Journal**, 1886. Thurs. 6d. Sub. 30s. per ann. H.M. Stationery Office, Adastral House, Kingsway, w.c.2. (Tel. Holborn 6696).
- "*Bob Stubbs*" *Original Comic Yorkshire Awmynack*, 1906. Sept. 6d. Watmoughs Limited, Idle, Bradford. (Tel. Idle 263).
- Bodleian**, 1909. M.—15th. 1d. John Lane, The Bodley Head Ltd., Vigo St., w.1. (Tel. Regent 5025).
- Bodleian Quarterly Record**, 1914. Jan., Apl., July, Oct. 1s. 2d. Sub. 4s. 8d. per ann. The Librarian, Bodleian Library, Oxford. (Tel. Oxford 3268).
- BODMIN GUARDIAN AND CORNWALL COUNTY CHRONICLE**, 1901. (*ind.*). Thurs. for Fri. 2d. A. B. Lyne, Church Stile House, Bodmin. One of the *Cornish Guardian* series.
- BOGNOR OBSERVER AND WEST SUSSEX RECORDER**, 1872. (*ind.*). Wed.—a.m. 1½d. Sub. 10s. 10d. per ann. R. J. Axford Ltd., Lennox St., Bognor Regis. (Tel. Bognor 163). One of the *Chichester Observer* series.
- Bognor Regis Directory*, 1929. Annually. 2s. 6d. Kelly's Directories Ltd., 186 Strand, w.c.2. (Tel. Temple Bar 1124).
- BOGNOR REGIS POST, LITTLEHAMPTON POST AND CHICHESTER POST**, 1922. (*ind.*). Sat. 1d. Sub. 8s. 8d. per ann. Southern Post Ltd., London Road, Bognor Regis. (Tel. 288).
- Boiler Explosions Reports**. Irreg. Price varies. H.M. Stationery Office, Adastral House, Kingsway, w.c.2. (Tel. Holborn 6696).
- Bolton and Bury Catholic Herald**, 1888. Fri. 2d. New Catholic Press Ltd., 31 Hilden St., Bolton. One of the *Catholic Herald* (London) series.
- Bolton Co-operative Record**, 1890. M.—Last Thurs. Gratis. The Society, Bow St., Bolton. (Tel. 691). (Circ. 10,000).
- BOLTON EVENING NEWS**, 1867 (with which is incorporated *Bolton Evening Guardian*) Daily—noon. 1d. Tillotsons Newspapers Ltd., Mealhouse Lane, Bolton. (Tel. Bolton 1993).
- BOLTON JOURNAL AND GUARDIAN**, 1871 (*as Guardian*, 1859). (*l.*). Fri. 2d. Tillotsons Newspapers Ltd., Mealhouse Lane, Bolton.
- Bolton Public Libraries Annual Report*, 1853. Oct. Gratis. Bolton Public Libraries Committee, Bolton.
- BOLTON STANDARD**, 1923. Fri. and M.—3rd. Wed. 1d. Pendlebury & Sons, Ltd., Victoria St., Bolton. (Tel. 28). (Circ. 15,000).
- Boltonian**, 1899. Terminally. 8d. Bolton School (Boys' Division), Chorley New Road, Bolton.
- Bondholders' Register**, 1872. 2nd and 4th Tues. in each month. 8d. Sub. 16s. per ann. E. C. Filby, 30 Brooke St., e.c.1. (Tel. Holborn 8814).
- BO'NESS JOURNAL AND LINLITHGOWSHIRE ADVERTISER**, 1878. (*ind.*). Fri.—9 a.m. 1½d. W. W. Broome, Market Square, Bo'ness. (Tel. 70).
- Book Auction Records**, 1902. Quarterly. 30s. per ann. H. Stevens, Son & Stiles, 39 Great Russell St., w.c.1. (Tel. Museum 0843).
- Book Lover**, 1925. M. Gratis. Hutchinson & Co. (Publishers) Ltd., 34 Paternoster Row, e.c.4. (Tel. Central 1462).
- Book of the Old Edinburgh Club*, 1908. Annually. To members only. Subscription 10s. 6d. T. & A. Constable Ltd., 11 Thistle St., Edinburgh.
- Book of West Ham*, 1924. June. 2s. 6d. Official Publications Bureau, 98 Woodgrange Road, Forest Gate, E.7.
- Book Prices Current*, 1887. May. 32s. 6d. E. Stock, 7 Paternoster Row, e.c.4. (Tel. City 2471).
- Bookfinder**, 1928 (*as Books Illustrated*, 1927). M.—1st. 6d. Sub. 7s. 6d. per ann. Campbell & Co., 19-20, Temple Chambers, e.c.4. (Tel. City 9386).
- Book-keepers' Magazine**, 1905. Four times per annum. 8d. Sub. 2s. 6d. per ann. W. F. Dingwall, 32 Crescent Grove, s.w.4.
- Bookman**, 1891. M.—1st. 1s. net. (Apl. and Oct. 2s. 6d. Xmas (Dec.) No. 6s.). Hodder & Stoughton Ltd., 20 Warwick Square, e.c.4. (Tel. City 3704).
- Bookman's Index**, 1923. Irreg. 2d. Edinburgh Public Libraries Committee, George IV. Bridge, Edinburgh. (Tel. Edinburgh 21756).
- Bookmark**, 1925. Feb., May, Sept., Nov. 3d. Sub. 1s. per ann. J. M. Dent & Sons, 10 Bedford St., w.c.2. (Tel. Regent 2436).

- Bookplate**, 1921. Occas. Subscribers only. Bookplate Society, 27-28 Eastcastle St., w.1. (Tel. Museum 2264).
- Books of the Month**, 1895. M.—1st. 3s. 6d. per ann. Simpkin, Marshall Ltd., Stationers Hall Court, E.C.4. (Tel. Central 8431).
- Books of To-day and the Books of To-morrow**, 1894. M.—1st. 3d. Sub. 3s. 6d. per ann. Hatchards, 187 Piccadilly, w.1. (Tel. Regent 3201).
- Bookworm**, 1929. Alt. M.—1st. 1d. Sub. 9d. per ann. J. R. Proctor, 87 Streathbourne Road, s.w.17. (Tel. Streatham 5920). (Circ. 200).
- Bookworm Book Mart**, 1930. Alt. M.—1st. Gratis. Sub. 3d. per ann. J. R. Proctor, 87 Streathbourne Road, s.w.17. (Tel. Streatham 5920). (Circ. 500).
- Boosey's Brass Band Journal**, 1869. M. 8s. Boosey & Co. Ltd., 295 Regent St., w.1. (Tel. Mayfair 0826).
- Boosey's Drum and Fife Journal**, 1895. M. 2s. Boosey & Co. Ltd., 295 Regent St., w.1. (Tel. Mayfair 0826).
- Boosey's March Journal**, 1892. M. 4s. Boosey & Co. Ltd., 295 Regent St., w.1. (Tel. Mayfair 0826).
- Boosey's Military Journal**, 1835. M. 12s. 6d. to 20s. Boosey & Co. Ltd., 295 Regent St., w.1. (Tel. Mayfair 0826).
- Boosey's New Supplemental Journal**, 1903. M. Price varies. Boosey & Co. Ltd., 295 Regent St., w.1. (Tel. Mayfair 0826).
- Boosey's Orchestral Journal**, 1893. M. Price varies. Boosey & Co. Ltd., 295 Regent St., w.1. (Tel. Mayfair 0826).
- B.T.A. Gazette**, 1924. M. 2d. Shoe & Leather Trade Press Agency, Ltd., 198 Bermondsey St., S.E.1. (Tel. Hop 5412).
- Bootham**, 1902. Terminally. 2s. Sub. 6s. per ann. W. H. Smith & Son, Stamford St., S.E.1. (Tel. Hop. 5364).
- Bootle Herald**. One of the *Waterloo and Crosby Herald* series.
- BOOTLE TIMES**, 1876. (*ind.*). Fri. 2d. Bootle Times Ltd., 30 Oriel Rd., Bootle, Liverpool. (Tel. No. 93).
- Bo-Peep**, 1929 (as *Playtime*, 1919). Wed., for Sat. 2d. Sub. 11s. per ann. Amalgamated Press Ltd., 22-5 Farringdon St., E.C.4. (Tel. City 0202).
- Bo-Peep Annual*, 1882. Sept. 3s. 6d. Amalgamated Press Ltd., 22-5 Farringdon St., E.C.4. (Tel. City 0202).
- Border Churchman**, 1899. M.—1st. 2d. Woodall, Minshall, Thomas & Co. Ltd., Caxton Press, Oswestry. (Tel. No. 5).
- Border Magazine**, 1895. M.—26th. 3d. A. Walker & Son Ltd., Galashiels. (Tel. 114).
- BORDER STANDARD**, 1906 (as *Scottish Border Record*, 1881). (*ind.*). Sat. 1½d. Sub. 8s. 8d. per ann. W. S. Brown, 27 Channel St., Galashiels. (Tel. No. 12).
- BORDER TELEGRAPH**, 1902 (as *Galashiels Telegraph*, 1896). (*ind.*). Tues. 1½d. A. Walker & Son Ltd., 113 High St., Galashiels. (Tel. No. 114).
- BOROUGH OF WEST HAM, EAST HAM, AND STRATFORD EXPRESS**, 1858 (as *Stratford Times*, 1854). (*ind.*). Wed.—1 p.m., 1d.; Fri.—4 p.m., for Sat., 1½d. Broadway, Stratford, E.15. (Tel. Maryland 2910-1). (*Advt.* p. xl).
- Borough Polytechnic Magazine**, 1892. Five times a year. 3d. The Governors, 103 Borough Road, Southwark, S.E.1. (Tel. Hop 6700).
- BOSTON AND LINCOLNSHIRE STANDARD**, 1912 (with which is incorporated the *Boston Independent and Lincolnshire Advertiser*, 1878). (*c.*). Fri. for Sat. 2d. Lincolnshire Standard Ltd., Wide Bargate, Boston.
- BOSTON GUARDIAN, SKEGNESS ADVERTISER, AND LINCOLNSHIRE INDEPENDENT**, 1854. (*l.*). Fri.—noon, for Sat. 2d. Sub. 13s. per ann. Lincolnshire Guardian Printing & Publishing Co. Ltd., 94 West St., Boston. (Tel. 1).
- BOSTON SPA NEWS AND NORTHERN REPORTER**, 1878 (as *Boston Spa Journal*, 1873). (*ind. u.*). Thurs. 1½d. H. Crossley, 2 High St., *Wetherby*. One of the *Wetherby News* series.
- Botanic Garden, Royal Edinburgh, Notes on the*, 1900. Irreg. Price varies. H.M. Stationery Office, 120 George St., Edinburgh.
- Bottler and Packer**, 1927. M.—1st. 1s. 6d. Sub. 20s. per ann. Attwood & Co. Ltd., St. Ann's Chambers, Waithman St., E.C.4. (Tel. Central 3355).
- Bottling**, 1924. Jan., Apl., July, Oct. 1s. Sub. 4s. per ann. W. H. Phelp, 13 Little Trinity Lane, E.C.4. (Tel. City 6751). (Circ. 2500).
- Bournemouth, Christchurch, Poole, &c., Directory*, 1897. Annually. 6s. 6d. Kelly's Directories Ltd., 186 Strand, W.C.2. (Tel. Temple Bar 1124).
- Bournemouth A B C Railway Guide and Visitors' Handbook**, 1908. M.—1st. 6d. Russell & Co. (Southern Counties) Ltd., Waterloo Chambers, Fir Vale Road, Bournemouth. (Tel. 2606).

- Bournemouth and District Amusements**, 1894. Sat. 1d. A. Sutton & Co. Ltd., 580 Christchurch Road, Bournemouth.
- Bournemouth and Southampton Graphic**, 1902. (*ind.*) Fri. 1½d. Sub. 10s. 10d. per ann. J. E. Barnes, 16 Lansdowne Road, Bournemouth. (Tel. 4580).
- BOURNEMOUTH DAILY ECHO**, 1900. (*ind.*) Evening—five editions. 1d. Southern Newspapers Ltd., 49 Old Christchurch Road, Bournemouth. (Tel. 3000). (*Adv.* p. xviii).
- BOURNEMOUTH TIMES AND DIRECTORY**, 1919 (as *Bournemouth Visitors' Directory*, 1858). (*ind.*) Fri. 2d. W. Mate & Sons (1919) Ltd., 58 Commercial Road, Bournemouth. (Tel. 94).
- Bournemouth Weekly Diary of Coming Events**, 1923 (as *Weekly Diary of Social Events*, 1910). Sat. 2d. E. Pearce, 566 Christchurch Road, Boscombe, Bournemouth. (Tel. Bournemouth 3699).
- Bournemouth What's On Guide**, 1925 (as *Little Red Book*, 1910). Sat. a.m. 2d. E. Pearce, 566 Christchurch Road, Boscombe, Bournemouth. (Tel. 3699).
- Bourne's Handy Insurance Guides**, 1878. M.—1st. 4d. Sub. 4s. 6d. per ann. Bourne's Insurance Institute, Ltd., Africa House, Kingsway, w.c.2. (Tel. Holborn 1052).
- Bourne's Insurance Directory*, 1886. Sept. 17s. 6d. Bourne's Insurance Institute, Ltd., Africa House, Kingsway, w.c.2. (Tel. Holborn 1052).
- Bourne's Insurance Manual*, 1886. July. 2s. 6d. to 6s. 6d. Bourne's Insurance Institute, Ltd., Africa House, Kingsway, w.c.2. (Tel. Holborn 1052).
- Bournville Works Magazine**, 1902. M.—1st. 3d. Cadbury Bros. Ltd., Bournville, Birmingham.
- Bouvier Stories**, 1904. Occas. 2d. R. T. S., 4 Bouverie St., E.C.4. (Tel. Central 8428).
- Bovian**, 1894. Terminally. 1s. The Editor, Grammar School, Cowbridge, South Wales.
- BOWS PARK WEEKLY NEWS**, 1903. (*ind.*) Fri. 1d. Penfold & Sons, 8-9 St. Alban's Place, Upper St., Islington, N.1. (Tel. Clerkenwell 8464). One of the *North Middlesex Chronicle* series.
- Bowls News**, 1927. Thurs. 2d. 19 Harcourt St., W.1. (Tel. Paddington 0077).
- Box Makers' Journal**, 1904. M.—1s. 6d. Sub. 6s. 6d. per ann. John Heywood Ltd., Deansgate, Manchester. (Tel. Central 7400).
- Boxing, Racing and Football**, 1892. Wed. 3d. Sub. 15s. 6d. per ann. E. T. Burt, 4-8 Greville St., E.C.1. (Tel. Chancery 8601).
- Boy**, 1929. Jan., Apl., July, Oct. 3d. Sub. 1s. 6d. per ann. N.A.B.C., 27 Bedford Square, W.C.1. (Tel. Museum 2051). (Circ. 2,000).
- Boy's Own Annual*, 1880. Sept. 12s. 6d. net. Religious Tract Society, 4 Bouverie St., E.C.4.
- Boy's Own Paper**, 1879. M.—25th. 1s. net. Sub. 15s. per ann. Religious Tract Society, 4 Bouverie St., E.C.4. (Tel. Central 8428).
- Boys and Girls**, 1886. M.—1st. ½d. Sub. 1s. per ann. Pickering & Inglis, 229 Bothwell St., Glasgow. (Tel. Central 7424).
- Boys' and Girls' Almanac*, 1887. Dec. 1½d. Pickering & Inglis, 229 Bothwell St., Glasgow. (Tel. Central 7424).
- Boys' Brigade Gazette**, 1889. M.—1st. Sept. to June. 5d. Sub. 4s. per ann. Brigade Executive, 30 George Square, Glasgow. (Tel. Central 7304).
- Boys' Cinema Weekly**, 1919. Tues. for Sat. 2d. Sub. 11s. per ann. Amalgamated Press Ltd., 22-25 Farringdon St., E.C.4. (Tel. City 0202).
- Boys' Favourite**, 1929 (as *Football and Sports Favourite*, 1920). Wed., for Sat. 2d. Sub. 11s. per ann. Amalgamated Press Ltd, 22-25 Farringdon St., E.C.4. (Tel. City 0202).
- Boys' Friend Library**, 1905. M.—1st. Thurs. 4d. Sub. 18s. per ann. Amalgamated Press Ltd., 22-25 Farringdon St., E.C.4. (Tel. City 0202).
- Boys' Magazine**, 1922. Sat. 2d. Allied Newspapers Ltd., Withy Grove, Manchester. (Tel. City 6501).
- Boys' Magazine**, 1926 (as *Our Boys' Magazine*, 1887). M.—20th. 1d. Children's Special Service Mission, 3 and 5 Wigmore St., W.1. (Tel. Mayfair 2782).
- BRACKLEY ADVERTISER**, 1921. (*ind.*) Fri., for Sat. 1½d. Sub. 12s. per ann. B. R. Morland, Market Square, Brackley. (Tel. Brackley 16).
- Bradfield College Chronicle**, 1878. 5 times a year. 8d. Poynder & Son, Gun St., Reading. (Tel. Bradfield 5).
- Bradford A B C Railway Rates Book*, 1911. Every 4 years. 84s. Railway and Shipping Publishing Co. Ltd., 12 Cherry St., Birmingham.

- Bradford and Suburbs Directory*, 1900. Irreg., last issue 1927. 12s. Kelly's Directories Ltd., 186 Strand, w.c.2. (Tel. Temple Bar 1124).
- Bradford and West Riding A B C Railway Guide**, 1874. M.—1st. 4d. West Riding A B C Publishing Co., Stanningley, Leeds. (Tel. Stanningley 71005).
- Bradford Catholic Herald**, 1888. Fri. 2d. New Catholic Press Ltd., 29 Kirkgate, Bradford. One of the *Catholic Herald* (London) series.
- Bradford Chamber of Trade Journal**, 1907. M.—1st. 2d. Bradford Chamber of Trade, 31 Sunbridge Road, Bradford. (Tel. Bradford 4664).
- Bradford Exchange Directory and Diary*, 1923. Dec. 10s. 6d. J. Crewe & Co., 7 West St., Leeds. (Tel. 25917).
- Bradford Gazette**, 1927. Alt. Mons. Gratis. Bennett Williams (Advertising) Ltd., 17 Piccadilly, Bradford. (Tel. 4507). (Circ. 10,000).
- Bradford Labour Record**, 1925. M.—15th. Gratis. J. Hall, Chapel St., Leeds Road, Bradford.
- Bradford Pioneer**, 1913. (*lab.*). Fri. 1d. Labour Institute Ltd., 17 Little Horton Lane, Bradford.
- Bradford Post Office Directory*, 1879. Triennially, last issue 1928. 15s. W. Byles & Sons, 6 Hall Ings, Bradford.
- BRADFORD TELEGRAPH AND ARGUS**, 1926 (with which are incorporated *Bradford Daily Telegraph*, 1868 and *Yorkshire Evening Argus*, 1892), (*ind.*) 1 p.m. to 8 p.m. 1d. Bradford & District Newspaper Co. Ltd., Hall Ings, Bradford.
- Bradfordian**, 1877. Terminally. 6d. The Editor, Grammar School, Bradford. (Tel. 2572). (Circ. 1,300).
- Bradshaw's Continental Guide and Handbook for Travellers through Europe*. 1847. Part I. Time Tables, 3s. 6d. Part II. Descriptive, 3s. 6d. H. Blacklock & Co. Ltd., 5 Surrey St., w.c.2. (Tel. Temple Bar 2676).
- Bradshaw's General Railway and Steam Navigation Guide and Hotel Guide**, 1837. M.—1st. 2s. H. Blacklock & Co. Ltd., 5 Surrey St., w.c.2. (Tel. Temple Bar 2676).
- Bradshaw's Manchester A B C Guide**, 1861. M.—1st. 6d. H. Blacklock & Co. Ltd., 5 Surrey St., Strand, w.c.2. (Tel. Temple Bar 2676).
- Braille Literary Journal**, 1911. M.—10th. 1s. Sub. 11s. 6d. per ann. National Institute for the Blind, 224-8 Great Portland St., w.1. (Tel. Museum 9701).
- Braille Mail**, 1906. Fri. 1½d. National Institute for the Blind, 224-228 Gt. Portland St., w.1. (Tel. Museum 9701).
- Braille Musical Magazine**, 1910. M.—20th. 6d. Sub. 6s. per ann. National Institute for the Blind, 224-228 Gt. Portland St., w.1. (Tel. Museum 9701).
- Braille Radio Times**, 1927. Fri. 1½d. Sub. 6s. 6d. per ann. National Institute for the Blind, 224-8 Great Portland St., w.1. (Tel. Museum 9701).
- Brain**, 1869. Quarterly. 6s. net. Sub. 24s. per ann. Macmillan & Co. Ltd., St. Martin's St., w.c.2. (Tel. Gerrard 8830).
- Brassey's Naval and Shipping Annual*, 1920 (as *Naval Annual*, 1886). Jan. 25s. net. W. Clowes & Sons, Ltd., 94 Jermyn St., s.w.1. (Tel. Regent 2822).
- Brazen Nose**, 1909. May & Nov. 1s. Editor, Brasenose College, Oxford. (Tel. No. 2281).
- Brear's Monthly Guide and District Time Table**, 1888. M.1st. 3d. Sub. 4s. per ann. Wm. Byles & Sons, 6 Hall Ings, Bradford. (Tel. 6860).
- BRECHIN ADVERTISER**, 1848. (*ind.*) Tues.—a.m. 2d. D. H. Edwards, Swan St., Brechin. (Tel. No. 67).
- BRECON AND RADNOR EXPRESS**, 1889. (*l.*) Wed. 4 p.m., for Thurs. 2d. Sub. 13s. per ann. Sayce Bros., The Bulwark, Brecon.
- Brecon County Annual*, 1896. Dec. Brecon County Times Ltd., Bulwark, Brecon. (Tel. No. 12).
- BRECON COUNTY TIMES**, 1866 (with which is incorporated the *Brecknock Beacon*). (*c*) Wed. p.m., for Thurs. 2d. Brecon County Times Ltd., 7, Bulwark, Brecon. (Tel. No. 12).
- Breconian**, 1885. Terminally. 1s. The Editor, Christ College, Brecon.
- BRENTFORD AND CHISWICK TIMES**, 1927 (as *Chiswick Times* 1895). (*ind.*) Fri. 2d. F. W. Dimpleby & Sons, 125 High Road, Chiswick. (Tel. Chiswick 0871).
- Brentwood and District Directory and Year Book*, 1923. Dec. 6d. Brentwood Gazette Printing Co. Ltd., St. Thomas' Road, Brentwood. (Tel. Brentwood 273).
- BRENTWOOD, BILLERICAY AND WICKFORD GAZETTE**, 1919. (*ind.*) Fri., p.m. for Sat. 1d. Sub. 8s. 8d. per ann. Brentwood Gazette Printing Co. Ltd., St. Thomas' Road, Brentwood. (Tel. Brentwood 273). (Circ. 6,000).
- Brentwoodian**, 1891. Terminally. 6d. Sir Anthony Browne's School, Brentwood.

- Brewer and Wine Merchant and Brewers' Guardian**, 1871 (with which is incorporated the *Brewers' Weekly*, 1899). M.—1st. 20s. per annum. Attwood & Co. Ltd., St. Ann's Chambers, Waithman St., E.C.4. (Tel. Central 3355).
- Brewers' Almanack**, 1892. Jan. 5s. net. Review Press Ltd., 13 Little Trinity Lane, E.C.4. (Tel. City 6751).
- Brewers' Gazette and Wine and Spirit Trades' Chronicle**, 1902 (as *Country Brewers' Gazette*, 1877). Alt. Thurs. 1s. Sub. 20s. per ann. Country Brewers' Gazette, Ltd., 131-3 Middlesex St., E.1. (Tel. Bishopsgate 2164).
- Brewers' Journal and Hop and Malt Trades' Review**, 1865. M.—15th. 3s. Sub. 30s. per ann. W. Reed Ltd., Eastcheap Buildings, E.C.3. (Tel. Royal 1192).
- Brewery Manual**, 1890. Aug. 10s. 6d. Country Brewers' Gazette Ltd., 131 Middlesex St., E.1. (Tel. Bishopsgate 2164).
- Brewery Record**, 1922. M.—14th. 21s. per annum. T. Waide & Sons, 10 Darlington St., Leeds.
- Brewing Trade Review**, 1886. M.—1st. 3s. 6d. W. H. Phelp, 13 Little Trinity Lane, E.C.4. (Tel. City 6751).
- Brewing Trade Review Licensing Law Reports*, 1913. Jan. 8s. net. W. H. Phelp, 13 Little Trinity Lane, E.C.4. (Tel. City 6751).
- BREWOD COURIER**, 1895. (*ind.*). Sat. 1½d. Sub. 13s. per ann. M. Prail, Wolverhampton Road, Cannock. (Tel. Cannock 33). One of the *Cannock Chase Courier* series.
- Brick Builder**, 1925. Mar., June, Sept., Dec. 2s. 6d. Sub. 10s. per ann. H. G. Montgomery, 43 Essex St., W.C.2. (Tel. City 9714).
- Brideian**, 1926. M.—1st. 2d. Sub. 2s. per ann. St. Bride Institute, Bride Lane, E.C.4. (Tel. City 2371).
- Bridge Magazine Auction Contract**, 1929 (as *Auction Bridge Magazine*, 1926). M.—1st. Thurs. 1s. Sub. 12s. per ann. J. Waddington Ltd., Charing Cross House, Charing Cross Road, W.C.2. (Tel. Regent 6347).
- BRIDGE OF ALLAN GAZETTE**, 1884. (*i.*). Fri.—noon, for Sat. 1½d. Sub. 10s. 10d. per ann. Jamieson & Munro Ltd., 40 Craigs, *Stirling*. (Tel. 118).
- Bridgen's Wolverhampton and Midland Counties' A.B.C. Railway Guide**, 1830. M.—1st. 4d. Cullwick Bros., Market St., Wolverhampton. (Tel. Wolverhampton 339).
- BRIDGNORTH JOURNAL AND SOUTH SHROPSHIRE ADVERTISER**, 1854. (*ind.*). Sat. 1½d. Sub. 9s. 2d. per ann. R. S. Fallows, 58 High St., Bridgnorth. (Tel. 67).
- BRIDGWATER INDEPENDENT AND COUNTY PRESS**, 1885 (as *Bridgwater Gazette*, 1871). Fri., for Sat. 1½d. C. H. Mills, Fleet House, George St., Bridgwater. (Tel. 335).
- BRIDGWATER MERCURY AND BURNHAM, HIGHBRIDGE, AND WESTON-SUPER-MARE CHRONICLE**, 1855. Tues.—12 p.m., for Wed. 2d. Sub. 13s. per ann. Woodley, Williams & Dunsford Ltd., High St., Bridgwater. (Tel. 17). (Circ. 8,167). (*Adv.* p. xl).
- BRIDLINGTON CHRONICLE AND EAST COAST ADVERTISER**, 1897. (*ind.*) Fri. 1½d. William Forster, Manor St., Bridlington Quay.
- BRIDLINGTON FREE PRESS**, 1859. (*prog.*) Wed. 1d., Sat. 2d. Scarborough & District Newspapers Ltd., Prospect St., Bridlington. (Tel. No. 384).
- BRIDPORT NEWS, DORSET, DEVON AND SOMERSET ADVERTISER**, 1855. (*ind.*). Thurs., p.m., and Fri., p.m. 2d. W. Frost, West St., Bridport. (Tel. No. 42).
- Brierfield Leader**, 1900. Fri. 2d. Sub. 13s. per ann. Coulton & Co., Ltd., Stanley St., *Nelson*. (Tel. 114). (Circ. 10,887). One of the *Nelson Leader* series.
- Brigade**, 1896. M.—15th. 3d. Church Lads' Brigade, Aldwych House, Catherine St., Strand, W.C.2. (Tel. Temple Bar 9018).
- BRIGHOUSE AND ELLAND ECHO**, 1887 (with which is incorporated the *Brighouse News*, 1866). (*ind.*) Fri. 2d. Brighouse Echo Ltd., Park Row, Brighouse. (Tel. No. 48).
- BRIGHOUSE FREE PRESS AND DISTRICT ADVERTISER**, 1898. (*ind.*) Thurs. ½d. Premier Printing Co. (Brighouse) Ltd., Bethel St., Brighouse. (Tel. 55). (Circ. 7,000).
- Bright Words**, 1887. M.—1st. 2d. Sub. 2s. 6d. per ann. Faith Mission, 262 Morrison St., Edinburgh. (Tel. Central 24305).
- BRIGHTLINGSEA AND WIVENHOE TIMES**, 1923. Sat. 1d. A. Quick & Co., Jackson Road, *Clacton-on-Sea*. (Tel. Clacton 177).
- BRIGHTLINGSEA NEWS**, 1905. (*ind.*) Fri. for Sat. 1d. Sub. 8s. 8d. per ann. East Essex Printing Works Ltd., Oxford Road, *Clacton-on-Sea*. (Tel. Clacton 20). One of the *East Essex Advertiser* series.

- Brighton, Hove and District Blue Book and Local Directory*, 1881. April. 7s. 6d. Garnett, Mephram & Fisher Ltd., 112 Gloucester Rd., Brighton. (Tel. Brighton 3760).
- Brighton, Hove, Preston and Neighbourhood Directory*, 1888. Annually. 5s. Kelly's Directories Ltd., 186 Strand, w.c.2. (Tel. Temple Bar 1124).
- BRIGHTON AND HOVE HERALD**, 1806. (*ind.*). Sat. 2d. Brighton Herald Ltd., 164 North St., Brighton. (Tel. 3831).
- Brighton and Hove Illustrated**, 1928. (*c.*) Wed. 2d. Eagle Press, Church Road, Hove.
- Brighton College Magazine**, 1864. Terminally. 1s. Sub. 3s. per ann. The Editor, The College, Brighton. (Tel. 2773).
- Brighton Season*, 1904. Annually. 1s. E. F. Patmer, 68 Ship St., Brighton. (Tel. 2132).
- BRIGHTON STANDARD AND FASHIONABLE VISITORS' LIST**, 1865 (as *Brighton Fashionable Arrival List*, 1858). (*ind.*). Tues., Thurs., Sat.—8 a.m. 2d. Sub. 26s. per ann. E. F. Patmer, 68 Ship St., Brighton. (Tel. 2132).
- Bristol A.B.C. Railway Guide and Complete Time Table for the West of England, Hotel, Boarding House, and General Advertiser**. M.—1st. 6d. Bristol Printing and Publishing Co. Ltd., 11 Small St., Bristol. (Tel. 3693).
- Bristol A B C Railway Rates Book*, 1910. Every four years. 84s. Railway and Shipping Publishing Co. Ltd., 12 Cherry St., *Birmingham*.
- Bristol Advertiser**, 1928. M.—1st week. 1d. Blackfriars Press Ltd, Smith Dorrien Road, *Leicester*. (Circ. 5,000).
- Bristol Catholic Herald**, 1895. Sat. 3d. New Catholic Press Ltd., Herbert Chambers, Gt. Western Approach, *Cardiff*. One of the *Catholic Herald* (London) series.
- Bristol Diocesan Review**, 1921. M.—1st. 3d. Sub. 3s. 6d. per ann. Diocesan Church House, 23 Great George St., Bristol. (Tel. 5169).
- BRISTOL EVENING NEWS**, 1877. (*lib. ind.*). Daily. 1d. W. Reid & Son Ltd., Baldwin St., Bristol.
- Bristol Grammar School Chronicle**, 1879. Terminally. 9d. The Editor; Grammar School, Bristol.
- BRISTOL GUARDIAN AND GAZETTE**, 1923 (with which are incorporated *Bristol Gazette*, 1772, and *Bristol Guardian*, 1893.) (*ind.*). Fri. for Sat. 1d. C. J. Mason & Sons, 11 Narrow Wine St., Bristol. (Tel. No. 2745).
- Bristol Medico-Chirurgical Journal**, 1884. Quarterly. 3s. net. J. W. Arrowsmith Ltd., 11 Quay St., Bristol. (Tel. Bristol 98).
- BRISTOL OBSERVER**, 1859. (*lib. ind.*). Fri. and Sat. 1d. W. Reid & Son, Ltd., Baldwin St., Bristol.
- BRISTOL TIMES AND MIRROR**, 1865 (as *Bristol Postman*, 1713). (*c.*) Daily-3.30 a.m. 1d. Sat.—3.30 a.m. 2d. Sub. 58s. 6d. per ann. Bristol Times and Mirror Ltd., St. Stephen St., Bristol. (Tel. 9440).
- Britannia and Eve**, 1929 (with which are incorporated *Britannia*, 1928, and *Eve*, 1919). M.—1st. 1s. British National Newspapers Ltd., 346 Strand, w.c.2. (Tel. Temple Bar 1201).
- British Advertiser**, 1927. M.—1st. Gratis to members. I. S. B. A., Ltd., Aldwych House, w.c.2. (Tel. Holborn 2472). (Circ. 500).
- British and Colonial Mineral Water Trade Journal**, 1886. M.—17th. 10s. per ann. National Union of Mineral Water Manufacturers' Association Ltd.—T. E. Lewis, 98 Queen St., *Cardiff*. (Tel. No. 4319).
- British and Colonial Pharmacist**, 1915 (as *British and Colonial Druggist*, 1884, as *Export Drug and Chemical Circular*, 1878). M.—3rd Fri. 10s. 6d. per ann. British and Colonial Druggist Ltd., 194 Bishopsgate, e.c.2. (Tel. Bishopsgate 2148).
- British and Colonial Pharmacists' Diary*, 1887. Dec. 5s. British and Colonial Druggist Ltd., 194-200 Bishopsgate, e.c.2. (Tel. Bishopsgate 2148).
- British and Colonial Printer and Stationer**, 1878. Thurs.—10 a.m. (Bookbinding and Lithographic sections monthly). 3d. Sub. 17s 6d. per ann. Stonhill & Gillis, Ltd., 58 Shoe Lane, e.c.4. (Tel. Holborn 2439).
- British and Colonial Review**, 1922. M.—15th. 1s. 6d. Sub. 21s. per ann. Merville Press Ltd., 32 White Hart Lane, n.17. (Tel. Tottenham 0143).
- British and Foreign Confectioner, Baker, and Restaurateur**, 1877. M.—1st. 6d. Laughton & Co., Ltd., 3-7 Southampton St., w.c.2. (Tel. Temple Bar 7232).
- British and Foreign Guide*, 1877. Mar. 35s. Anglo Continental Publishing Co. Ltd., 27 Chancery Lane, w.c.2.
- British and South African Export Gazette**, 1892. M.—1st Fri. 1s. Sub. 15s. per ann. W. Eglington Ltd., 76 Finsbury Pavement, e.c.2. (Tel. Clerkenwell 1799).

- British Australian and New Zealander**, 1924. (as *British Australasian*, 1884). Thurs.—p.m. 6d. Sub. 26s. per ann. British Australasian (1910) Ltd., 414 Australia House, Strand, w.c.2. (Tel. Temple Bar 2271).
- British Baker**, 1887 (as *Northern Miller and Baker*, 1885). Fri. 3d. Sub. 17s. 6d. per ann. Maclaren & Sons Ltd., 37-38 Shoe Lane, E.C.4. (Tel. Central 5637).
- British Bandsman**, 1887. Fri. 3d. Bandsman's Press Ltd., 210 Strand, w.c.2. (Tel. Central 1166).
- British Bee Journal**, 1873. Wed.—6 p.m., for Thurs. 2d. 23 Bedford St., w.c.2. (Tel. Temple Bar 0027).
- British Beet Grower and Empire Sugar Producer**, 1927. M.—1st. 10d. Sub. 10s. per ann. J. L. Schapring, 57-59 Ludgate Hill, E.C.4. (Tel. Central 6539).
- British Berkshire Annual*, 1923 (as *Annual Report of the British Berkshire Society*, 1916). Feb. Gratis. The Society, 27 Cavendish Square, w.1. (Tel. Mayfair 3420).
- British Berkshire Herd Book*, 1884. May. 10s. Gratis to members. British Berkshire Society, 27 Cavendish Square, w.1. (Tel. Mayfair 3420).
- British Birds**, 1907. M.—1st. 1s. 9d. net. H. F. & G. Witherby, 326 High Holborn, w.1. (Tel. Holborn 91).
- British Booksellers*, 1924. July. 3s. 6d. Literary Year Books Press Ltd., 67 Dale St., Liverpool. (Tel. Bank 5598).
- British Boy's Annual*, 1911. Sept. 5s. Amalgamated Press Ltd., 22-5 Farringdon St., E.C.4. (Tel. City 0202).
- British Chemical Abstracts—A—Pure Chemistry**, 1924. M.—30th. 6s. 6d. Sub. 70s. per ann. Chemical Society, Burlington House, w.1.
- British Chemist**, 1922. M.—16th. Gratis. Sub. 1s. per ann. W. R. Boston, 20 Orville Gardens, Leeds.
- British Chess Magazine**, 1870. M.—1st. 1s. Whitehead & Miller Ltd., 15 Elmwood Lane, Leeds.
- British Citizen**, 1929. Occas. 1d. J. A. Kensit, 3-4 St. Paul's Chirchyard, E.C.4. (Tel. Central 5963).
- British Clay Worker**, 1892. M.—15th. 1s. H. G. Montgomery, 43 Essex St., Strand, w.c.2. (Tel. City 9714).
- British Coasters*, 1925. Sept. 21s. net. Sampson, Low, Marston & Co. Ltd., 100 Southwark St., S.E.1. (Tel. Hop 1581).
- British Deaf Times**, 1896. Alt. M.—1st. 2d. Sub. 2s. 6d. per ann. Mrs. L. Hepworth, 26 Victoria Park Road, East Canton, Cardiff.
- British Dental Journal**, 1903 (as *Journal of the British Dental Association*, 1872). 1st and 15th. 1s. Sub. 25s. per ann. British Dental Association, 23 Russell Square w.c.1. (Tel. Museum 4719).
- British Empire Review**, 1899. Mar., June, Sept., Dec. 6d. British Empire League, Norfolk House, Laurence Pountney Hill, E.C.4. (Tel. Mansion House 7786).
- British Engineering Catalogue*, 1914. July. 1s. Direct Publicity Co. Ltd., 20 North John St., Liverpool.
- British Engineers' Home and Export Journal**, 1919. M.—15th. 1s. Sub. 12s. 6d. per ann. Trader Publishing Co. Ltd., St. Brides House, Salisbury Square, E.C.4. (Tel. Central 7713). (Circ. 6,000).
- British Esperantist**, 1905. M.—24th. Members only. British Esperanto Association, 142 High Holborn, w.c.1. (Tel. Holborn 4794). (Circ. 2,300).
- British Evangelist**, 1868. M.—1st. 1½d. Pickering & Inglis, 229 Bothwell St., Glasgow. (Tel. Central 7424).
- British Export Gazette**, 1908. M.—1st Fri. 1s. Sub. 10s. per ann. W. Eglington Ltd., 76 Finsbury Pavement, E.C.2. (Tel. Clerkenwell 1799).
- British Federation of Musical Competition Festivals Year Book*, 1923. Jan. 1s. 3d. B.F.M.C.F., 22 Surrey St., w.c.2. (Tel. Temple Bar 3911).
- British Film Journal**, 1928. M.—15th. 6d. British Empire Film Institute, 139 Abbey House, Westminster, S.W.1. (Tel. Victoria 2449).
- British Flag and Christian Sentinel**, 1852. Quarterly. 2d. Sub. 2s. per ann. Army Scripture Readers' and Soldiers' Friend Society, 21 Catherine St., S.W.1. (Tel. Victoria 1314).
- British Food Journal and Hygienic Review**, 1899. M.—10th. 9d. Sub. 10s. 6d. per ann. British Press, & Co., 22 Northumberland Avenue, w.c.2. (Tel. Gerrard 2668).

- British Friesian Cattle Herd Book*, 1909. Dec. 21s. British Friesian Cattle Society, 11 Southampton Row, w.c.1. (Tel. Holborn 6680).
- British Friesian Journal**, 1919. M. 6d. British Friesian Cattle Society, 11 Southampton Row, w.c.1. (Tel. Holborn 6680).
- British Fur Trade**, 1923. M.—1st. 1s. Sub. 12s. per ann. British United Publications Ltd., 100c Queen Victoria St., E.C.4. (Tel. Central 1608).
- British Girl's Annual*, 1911. Sept. 5s. Amalgamated Press Ltd., 22-5 Farringdon St., E.C.4. (Tel. City 0202).
- British Homeopathic Journal**, 1911 (with which is amalgamated *British Homeopathic Review*, 1907, and *Journal of the British Homeopathic Society*, 1891). Quarterly. 5s. J. Bale, Sons & Danielsson Ltd., 83-91 Great Titchfield St., w.1. (Tel. Museum 2077).
- British Industries**, 1924 (as *Bulletin of the Federation of British Industries*, 1916). M.—20th. 1s. Federation of British Industries, 39, St., James St., s.w.1. (Tel. Regent 6050).
- British Industry and Finance**, 1921. Sat. 6d. 1-4 Holborn Viaduct House, E.C.1.
- British Inter Club Tennis**, 1929. Alt. Mon. 6d. Sub. 12s. 6d. per ann. Hyde Park Press Ltd., 59 Edgware Road, w.2. (Tel. Paddington 9533). (Circ. 10,000).
- B.I. Crusader**, 1929. M.—1st. 1d. Sub. 1s. 6d. per ann. National Message Ltd., 6 Buckingham Gate, s.w.1. (Tel. Victoria 8961).
- British Israel Herald**, 1924. M.—1st. 2d. E. J. Larby Ltd., 30 Paternoster Row, E.C.4. (Tel. City 5991).
- British Journal of Actinotherapy**, 1926. M.—1st. 2s. Sub. 21s. per ann. Actinic Press Ltd., 17 Featherstone Buildings, High Holborn, w.c.1. (Tel. Chancery 8658).
- British Journal of Astrology**, 1915 (as *Old Moore's Monthly Messenger*, 1907). M.—25th. 6d. W. Foulsham & Co. Ltd., 10-11 Red Lion St., Fleet St., E.C.4. (Tel. City 7166).
- British Journal of Bio-Physics**, 1929 (with which is incorporated *Actinic Practitioner and Electrotherapist*, 1928). M.—1st. 6d. Professional Publications Ltd., 139 High Holborn, w.c.1. (Tel. Holborn 3019).
- British Journal of Children's Diseases**, 1904. Quarterly. 7s. 6d. net. Adlard & Son Ltd., 21 Hart St., w.c.1. (Tel. Holborn 0530).
- British Journal of Dental Science**, 1856. M. 1s. J. Bale, Sons & Danielsson Ltd., 83-91 Great Titchfield St., w.1. (Tel. Museum 2077).
- British Journal of Dermatology and Syphilis**, 1888. M.—1st. 4s. net. H. K. Lewis & Co. Ltd., 28 Gower Place, w.c.1. (Tel. Museum 2853).
- British Journal of Experimental Biology**, 1923. Jan., Apl., July, Oct. 40s. Cambridge University Press, Fetter Lane, E.C.4. (Tel. Holborn 3686).
- British Journal of Experimental Pathology**, 1920. Alt. M. 7s. 6d. net. H. K. Lewis & Co. Ltd., 28 Gower Place, w.c.1. (Tel. Museum 2853).
- British Journal of Inebriety**, 1903. Quarterly. 2s. 6d. Sub. 10s. per ann. Baillière, Tindall & Cox, 7-8 Henrietta St., Covent Garden w.c.2. (Tel. Temple Bar 4646).
- British Journal of Medical Psychology**, 1920. Quarterly. 30s. net. Cambridge University Press, Fetter Lane, E.C.4. (Tel. Holborn 3686).
- British Journal of Nursing**, 1902 (as *Nursing Record and Hospital World*, 1888). M.—Fri. following last Thurs. 7d. Nursing Press Ltd., 39 Portland Place, w.1. (Tel. Mayfair 5138).
- British Journal of Ophthalmology**, 1917. M.—1st. 5s. G. Pulman & Sons, Ltd., 24-27 Thayer St., w.1. (Tel. Mayfair 6486).
- British Journal of Photography**, 1860 (as *Liverpool Photographic Journal*, 1854). Fri. —9 a.m. 3d. Sub. 17s. 4d. per ann. H. Greenwood & Co. Ltd., 24 Wellington St., Strand, w.c.2. (Tel. Temple Bar 5330).
- British Journal of Physiological Optics**, 1926. June, July. 5s. (Free to members). British Optical Association, Clifford's Inn Hall, E.C.4. (Tel. Holborn 0922).
- British Journal of Psychological Research**, 1926. Alt. M. 1s. Sub. 6s. 6d. per ann. National Laboratory of Psychological Research, 16 Queensberry Place, South Kensington, s.w.7 (Tel. Kensington 6016).
- British Journal of Psychology (General Section)**, 1904. Quarterly. 30s. net. Cambridge University Press, Fetter Lane, E.C.4. (Tel. Holborn 3686).
- British Journal of Radiology**, 1924 (as *Atlas of Skiagraphy*, 1896). M.—15th. 4s. W. Heinemann (Medical Books), Ltd., 99 Great Russell St., w.c.1. (Tel. Museum 0878).
- British Journal of Surgery**, 1913. Quarterly. 42s. per ann. J. Wright & Sons Ltd., Stone Bridge, Bristol. (Tel. No. 115).

- British Journal of Tuberculosis**, 1907. Quarterly. 2s. 6d. Sub. 10s. per ann. Baillière Tindall & Cox, 7-8 Henrietta St., Covent Garden, w.c.2. (Tel. Temple Bar 4646).
- British Journal of Urology**, 1929. Mar., June, Sept., Dec. 7s. 6s. Sub. 25s. net. per ann. Constable & Co. Ltd., 10-12 Orange St., w.c.2. (Tel. Regent 3827).
- British Journal of Venereal Diseases**, 1925. Jan., Apl., July, Oct. 6s. net. Sub. £1 per ann. Constable & Co. Ltd., 10-12 Orange St., w.c.2. (Tel. Regent 3827).
- British Journal Photographic Almanac**, 1860 (with which is incorporated the *Year Book of Photography and Amateurs' Guide*, 1859). Jan. 2s.; cloth, 3s. H. Greenwood & Co. Ltd., 24 Wellington St., Strand, w.c.2. (Tel. Temple Bar 5330).
- British Launderers' Year Book**, 1920. July. Gratis to members. National Federation of Launderers Ltd., 17 Lancaster Gate, w.2. (Tel. Paddington 4384). (*Adv.* p. **xxix**).
- British Legion Journal**, 1921 (with which is incorporated *Comrades' Journal*, 1918, and the *D.S.S. Bulletin*, 1919). M.—1st. 2d. Sub. 2s. 6d. per ann. National Executive Council British Legion, 26 Eccleston Square, s.w.1. (Tel. Victoria 9620).
- British Lion**, 1923 (*anti-communist*). Fortnightly 2d. Sub. 6s. 6d. per ann. British Fascists, 99 Buckingham Palace Road, s.w.1.
- British Machine Tool Engineering**, 1920. Alt. M.—15th. 6d. Associated British Machine Toolmakers Ltd., 17 Grosvenor Gardens, s.w.1. (Tel. Victoria 7060). (Circ. 9,000).
- British Malaya**, 1926. M.—15th. 1s. Sub. 12s. per ann. Newton & Co., 110-111 Strand, w.c.2. (Tel. Temple Bar 7081).
- British Medical Journal**, 1832. Fri., for Sat. 1s. 3d. Sub. 63s. per ann. British Medical Association, Tavistock Square, w.c.1. (Tel. Museum 9861). (Circ. 39,000).
- British Melodist**, 1898. Jan. 3d. J. Blackburn Ltd., 232 Cardigan Road, Leeds.
- British Mercantile Guide**, 1877. Annually. 35s. Anglo Continental Publishing Co. Ltd., 27 Chancery Lane, w.c.2.
- British Messenger**, 1853. M.—1st. 1d., illus. Drummond's Tract Depôt, Stirling. (Tel. No. 84).
- British Museum Quarterly**, 1926. 2s. Sub. 8s. per ann. Kegan Paul, Trubner & Co. Ltd., 38 Great Russell St., w.c.1. (Tel. Museum 1252).
- British Musician and Musical News**, 1926. M.—1st. 6d. Sub. 7s. 6d. per ann. S. Grew, 53 Barclay Road, Warley Woods, Birmingham. (Tel. Bearwood 1515). (Circ. 3,000).
- British Olympic Journal**, 1926. Feb., May, Aug., Nov. 6d. Sub. 2s. per ann. British Olympic Association, 71 Eccleston Square, s.w.1. (Tel. Victoria 2610).
- British Optical Almanac**, 1904. Jan. 3s. 6d. Hatton Press, Ltd., 72-8 Fleet St., E.C.4. (Tel. City 4548).
- British Pharmaceutical Codex**, 1923. Irreg. 30s. Pharmaceutical Press, 17 Bloomsbury Square, w.c.1. (Tel. Holborn 8771).
- British Pharmacopœsia**, 1914. Irreg. 10s. 6d. net. Constable & Co. Ltd., 10 and 12 Orange St., Leicester Square, w.c.2. (Tel. Regent 3827).
- British Philatelist**, 1908. M.—30th. 3d. Sub. 3s. per ann. C. Nissen & Co. Ltd., 63 High Holborn, w.c.1. (Tel. Chancery 8181).
- British Plastics and Moulded Products Trader**, 1929. M.—10th. 1s. 6d. Sub. 15s. per ann. Plastic Press Ltd., 19-23 Ludgate Hill, E.C.4. (Tel. Central 6128).
- British Printer**, 1888. Alt.-M.—last day. 1s. 6d. Sub. 10s. 6d. per ann. Raithby, Lawrence & Co. Ltd., 231 Strand, w.c.2. (Tel. Central 5338).
- British Rainfall**, 1861. Aug. Price varies. H.M. Stationery Office, Adastral House, Kingsway, w.c.2. (Tel. Holborn 6696).
- British Record Society**, 1888. Twice-a-year. 21s. and 31s. 6d. 120 Chancery Lane, w.c.2.
- British Russian Gazette and Trade Outlook**, 1920. M.—25th. 1s. Sub. 13s. per ann. S. C. Talbot, Walter House, Bedford St., w.c.2. (Tel. Temple Bar 1180).
- British Sea Anglers' Society's Quarterly**, 1907. March, June, Sept., Dec. 2s. 6d. British Sea Anglers' Society, 4 Fetter Lane, E.C.4. (Tel. Central 4823).
- British Sentinel**, 1914. M.—1st. 2d. Sub. 2s. 6d. per ann. Pillar of Fire, Brent Green, Hendon, N.W.4. (Tel. Hendon 8746).
- British Shoeman**, 1921. M.—1st. Subs. only. National Trade Press Ltd., Drury House, Russell St., w.c.2. (Tel. Temple Bar 3422).
- British Ski Year Book**, 1926. Autumn. 10s. Ski Club of Great Britain, 14 Great Smith St., s.w.1. (Tel. Victoria 2479).
- British Soap Manufacturer**, 1924. M.—20th. 6d. Sub. 7s. 6d. per ann. Raggett & Co., 30 Red Lion Square, w.c.1. (Tel. Holborn 5157).

- British Sports Equipment for the Overseas Markets*, 1929. Aug. Pilley & Reddy, 19 Garrick St., w.c.2. (Tel. Temple Bar 7918).
- British Stationer**, 1904. M.—10th. 2s. F. W. Bridges Ltd., 4 Vernon Place, Southampton Row, w.c.1. (Tel. Holborn 6663).
- British Temperance Advocate**, 1834. M.—the end. 1d. C. Smith, 29 Union St., Sheffield.
- British Trade Journal and Export World**, 1929 (as *Morgan's British Trade Journal*, 1863, as *British Trade Journal*, 1870). (English and Spanish editions). M.—1st. 1s. Sub. 10s. per ann. Benn Bros. Ltd., Bouverie House, Fleet St., e.c.4. (Tel. City 0244).
- British Trade Review**, 1893 (English and Spanish Editions). M.—1st. 1s. W. Duff & Sons Ltd., 113 Cannon St., e.c.4. (Tel. City 6906).
- B.U.A. Monthly**, 1922. M.—1st. Gratis to members. British Undertakers' Association, 24 Holborn Hall, Grays Inn Road, w.c.1. (Tel. Holborn 4899).
- British Waterworks Year Book and Directory*, 1926. 21s. British Waterworks Association (Inc.), 173 Rosebery Avenue, e.c.1. (Tel. Clerkenwell 3300 Ex. 25).
- British Weekly**, 1886. Thurs.—9 a.m. 2d. Sub. 13s. per ann. Hodder & Stoughton Ltd., 20 Warwick Square, e.c.4. (Tel. City 3704).
- Brittain's A.B.C. Tram, Rail and Motor 'Bus Time Table**, 1913. M.—1st. 2d. G. C. Brittain & Sons Ltd., Ripley. (Tel. No. 33).
- BRIXHAM WESTERN GUARDIAN**, 1882. (*ind.*). Thurs. 1½d. Mortimer Bros., 34 Fore St., Totnes. One of the *Western Guardian* series.
- Brixton and Clapham Directory*, 1880. Biennially. 3s. 6d. Kelly's Directories Ltd., 186 Strand, w.c.2. (Tel. Temple Bar 1124).
- BRIXTON AND STREATHAM TIMES**, 1888 (as *Brixton, Streatham, and Norwood Times*, 1881). (*ind.*) Fri. 2d. A. W. H. Morgan, 156 Falcon Road, Clapham Junction, s.w.11. (Tel. Battersea 1331). One of the *South Western Star* series.
- BRIXTON FREE PRESS AND BRIXTON NEWS**, 1882 (with which are incorporated *Brixton Maggie* and *Ye Merrie Maggie*). (*ind.*) Fri. 2d. A. C. Musselwhite, 429 Brixton Road, s.w.9. (Tel. Brixton 4524).
- Brixton Illustrated Press**, 1922. M.—1st. 1d. Sub. 13s. per ann. Brixton Free Press Printing and Advertising Co. Ltd., 429 Brixton Road, s.w.9. (Tel. Brixton 4524).
- Broadcaster and Wireless Retailer**, 1922. M.—1st. 1s. Sub. 7s. 6d. per ann. Odhams Press Ltd., 93 Long Acre, w.c.2. (Tel. Temple Bar 2468).
- BROADSTAIRS AND ST. PETER'S ADVERTISER AND ECHO**, 1922 (as *Broadstairs and St. Peter's Echo*, 1907). (*ind.*) Fri. 1½d. H. C. Flowerdew, 27 High St., Broadstairs. (Tel. Broadstairs 129).
- BROADSTAIRS AND ST. PETER'S MAIL, THANET NEWS, AND EAST KENT TIMES**, 1902. (*ind.*) Wed.—p.m. 1½d. East Kent Times Ltd., 13 The Broadway, Broadstairs. (Tel. Broadstairs 151). One of the *East Kent Times* series.
- BROCKLEY NEWS AND NEW CROSS AND HATCHAM REVIEW**, 1880. (*ind.*) Tues.—4 p.m. 1d. Sub. 8s. 8d. per ann. South Eastern Press Ltd., 139 Greenwich Road, s.e.10. (Tel. Greenwich 1453). One of the *South-Eastern Express* series.
- BROMLEY AND KENTISH TIMES**, 1884. (*ind.*) Fri.—6 a.m. 2d. Kentish District Times Co. Ltd., 39 East St., Bromley, Kent. (Tel. Ravensbourne 0017). (*Adv. p. xxxv*).
- Bromley, Bickley, Chislehurst, Orpington, &c., Directory*, 1887. Annually. 3s. 6d. Kelly's Directories Ltd., 186 Strand, w.c.2. (Tel. Temple Bar 1124).
- Bromley Local Guide and Advertiser**, 1903. Sat. Gratis. C. A. Hopper, 46 East St., Bromley. (Tel. Ravensbourne 1215). (Circ. 4,000).
- BROMLEY MERCURY**, 1919 (with which is incorporated *Bromley Chronicle*, 1865). (*ind.*) Fri. 1d. Sub. 8s. 8d. per ann. Merritt & Hatcher Ltd., 81 High St., Bromley, Kent. (Tel. Ravensbourne 0649). (Circ. 5083).
- BROMSGROVE, DROITWICH, AND REDDITCH WEEKLY MESSENGER**, 1860. (*ind.*) Fri.—4 p.m. for Sat. 2d. Sub. 10s. per ann. Bromsgrove Messenger Co., 92 High St., Bromsgrove. (Tel. No. 3). (Circ. 6,786).
- Bromsgrovian**. Five times a year. 6d. Bromsgrove Messenger Co., High St., Bromsgrove. (Tel. No. 3).
- BROMYARD NEWS AND RECORD**, 1903 (as *Bromyard News*, 1883). (*ind.*) Thurs. 1d. V. B. Weeks, Rowberry St., Bromyard. (Tel. Bromyard 52).
- Brotherhood**, 1887. Jan., Apl., July, Oct. 3d. Sub. 1s. 2d. per ann. J. Bruce Wallace, 10 Rathmines Park, Dublin.

- Brotherhood Outlook**, 1920 (as *P.S.A. Gazette*, 1893, as *P.S.A. Leader*, 1878, as *Leader*, 1907, as *P.S.A. Brotherhood Journal*, 1908, as *Brotherhood Journal*, 1903). M.—1st. 1d. Sub. 2s. per ann. Brotherhood Movement (Inc.), 37 Norfolk St., w.c.2. (Tel. Temple Bar 1329).
- Brotherhood World**, 1925. Quarterly. 6d. Sub. 2s. 6d. per ann. World Brotherhood Federation, 1 Charing Cross, s.w.1. (Tel. Regent 6333).
- Brothers and Sisters**, 1890. M.—26th. 1d. Sub. 1s. 6d. per ann. The Children's Union Waifs' and Strays' Society, Old Town Hall, Kennington Road, s.e.11. (Tel. Reliance 1763).
- Broughty Ferry, Barnhill and Monifieth Advertiser**, 1925. M.—1st. Gratis. Wilson Publishing Co., 10 Reform St., Dundee. (Tel. 2890).
- BROUGHTY FERRY GUIDE, MONIFIETH, AND TAYPORT ADVERTISER**, 1887. (*ind.*) Fri. 1d. J. Simpson, 250 Brook St., Broughty Ferry. (Tel. No. 7075).
- Brown's Boy Scouts' Diary*, 1908. Sept. 1s. Brown Son & Ferguson, Ltd., 52-8 Darnley St., Glasgow. (Tel. South 1234).
- Brown's Comprehensive Nautical Almanac, Harbour and Dock Guide and Advertiser, and Daily Tide Tables*, 1878. Sept. 3s. Brown, Son & Ferguson Ltd., 52-8 Darnley St., Glasgow. (Tel. South 1234).
- Bruin Boys' Annual*, 1926. Sept. 3s. 6d. Amalgamated Press Ltd., 22-5 Farringdon St., e.c.4. (Tel. City 0202).
- Brushmaking**, 1915. M.—3rd Sat. 8d. Sub. 7s. 6d. per ann. Metropolitan Press Agency Ltd., 83-85 Farringdon St., e.c.4. (Tel. Central 3626).
- BRYNMAWR AND BLAINA WEEKLY ARGUS**, 1900. Fri. 1½d. Sub. 11s. per ann. South Wales Argus Ltd., High St., Newport, Mon. (Tel. 2244). One of the *South Wales Weekly Argus* series.
- BRYTHON**, 1906. (*l.*) Thurs. 2d. Sub. 10s. 10d. per ann. H. Evans & Sons, 356-360 Stanley Road, Liverpool. (Tel. Bootle 591).
- Bubbles**, 1921. Wed. for Sat. 2d. Sub. 11s. per ann. Amalgamated Press Ltd., 22-5 Farringdon St., e.c.4. (Tel. City 0202).
- Bubbles' Annual*, 1923. Sept. 3s. 6d. Amalgamated Press Ltd., 22-5 Farringdon St., e.c.4. (Tel. City 0202).
- BUCHAN OBSERVER AND EAST ABERDEENSHIRE ADVERTISER**, 1863. (*l.*) Tues. 2d. Sub. 8s. 8d. per ann. P. Scrogie Ltd., 15 Chapel St., Peterhead. (Tel. No. 17). (Circ. 5,000).
- BUCKFASTLEIGH WESTERN GUARDIAN**, 1882. (*ind.*). Weds. 1½d. Mortimer Bros., 34 Fore St., Totnes. One of the *Western Guardian* series.
- BUCKHURST HILL AND CHINGFORD ADVERTISER**, 1887. (*ind.*) Sat. 1d. Sub. 6s. 6d. per ann. M. Hickman & Sons, Old Station Road, Loughton. (Tel. Loughton 231).
- BUCKHURST HILL EXPRESS AND INDEPENDENT**, 1920. (*ind.*). Fri. for Sat. 1½d. Express and Independent Newspapers Ltd., 827 High Road, Leytonstone, e.11. One of the *Leytonstone Express* series.
- BUCKINGHAM ADVERTISER AND NORTH BUCKS FREE PRESS**, 1853. (*ind.*) Fri.—2 p.m. 1½d. E. N. Hillier, Market Hill, Buckingham. (*Adv.* p. xxix).
- BUCKINGHAMSHIRE ADVERTISER**, 1906 (as *Broadwater's Journal*, 1840). Fri. 2d. King and Hutchings, Ltd., Hillingdon Press, Uxbridge.
- BUCKS ADVERTISER AND AYLESBURY NEWS**, 1836. (*ind.*) Fri.—2d. Sub. 14s. 6d. per ann. Bucks Advertiser Co. Ltd., 5 Bourbon St., Aylesbury. (Tel. No. 71).
- BUCKS EXAMINER**, 1906 (as *Chesham Examiner and Rickmansworth Times*, 1889). (*in .*) Fri.—2 p.m. 2d. Page & Thomas Ltd., 16 Germain St., Chesham. (Tel. No. 23)
- BUCKS FREE PRESS**, 1917 (with which are incorporated *South Bucks Free Press*, *South Oxfordshire Gazette*, and *Wycombe, Maidenhead and Marlow Journal*, 1856). (*ind.*) Fri.—6 a.m. 2d. Sub. 13s. per ann. Bucks Free Press Ltd., 20 High St., High Wycombe. (Tel. No. 306). (Circ. 14,000).
- BUCKS HERALD**, 1832. (*c.*) Fri.—6 a.m. 2d. Sub. 14s. 6d. per ann. G. T. De Fraine & Co. Ltd., 5-7 Walton St., Aylesbury. (Tel. No. 59).
- BUCKS STANDARD**, 1859. (*ind.*). Fri., for Sat. 2d. Sub. 13s. per ann. W. J. & C. R. Line, St. John St., Newport Pagnell. (Tel. 20). (Circ. 3,000).
- Buddhism in England**, 1926. M.—1st (except Aug. and Sept.). 1s. Sub. 7s. 6d. per ann. Buddhist Lodge, 121 Saint George's Road, s.w.1. (Tel. Victoria 4977).
- BUDE AND STRATTON POST AND VISITORS' GUIDE**, 1924. (*l.*) Fri., 2d. Sub. 13s. per ann. Cornish and Devon Post Ltd., Launceston. (Tel. Launceston 24).
- BUDE AND STRATTON WEEKLY NEWS AND VISITORS' LIST**, 1913. (*u.*) Fri. and Sat. 2d. Brimmell Bros., Church St., Launceston. One of the *Launceston Weekly News* series.

- Budget Exchange**, 1923. M.—27th. 3d. Sub. 2s. 6d. per ann. Fosh and Cross Ltd., 88-92 Mansell St., E.1. (Tel. Royal 0945). (Circ. 4600).
- Buff Book, Classified Commercial Telephone Directory**, 1919. Mar. and Sept. Free to Business subscribers. Others 3s. Buff Book Ltd., 25 Lawrence Lane, E.C.2. (Tel. City 8946). (Circ. 175,000).
- Buffalo Bill Library**, 1903. M.—30th. 2d. Aldine Publishing Co. Ltd., 1-3 Crown Court, Chancery Lane, W.C.2. (Tel. Holborn 4595).
- Buffalo Bill Novels**, 1916. M.—15th. 4d. net. Aldine Publishing Co., Ltd., 1-3 Crown Court, Chancery Lane, W.C.2. (Tel. Holborn 4595).
- Bugle**, 1922. M.—10th. 6d. Editor, Roft Castle Cottage, Marford, Wrexham. (Tel. Rossett 4).
- Builder** 1842 (with which is incorporated *British Architect*). Fri.—3 a.m. 9d. Sub. 40s. per ann. The Builder Ltd., 4 Catherine St., W.C.2. (Tel. Temple Bar 6251).
- Builders' Compendium*, 1889. April. 25s. Compendium Publishing Co., 93-94, Chancery Lane, W.C.2. (Tel. Holborn 1768).
- Builders' Merchants' Journal and Builders' Ironmonger**, 1920. M.—3rd week. Subs. only. Westacott, Quaipe & Co., 104 High Holborn, W.C.1. (Tel. Chancery 8575).
- Building**, 1926 (with which is incorporated *British Builder*, 1919). M.—7th. 1s. Sub. 12s. per ann. St. Margaret's Technical Press, Ltd., 33 Tothill St., S.W.1. (Tel. Victoria 8836). (*Advt.* p. xvii).
- Building Industries**, 1889. M.—15th. 6d. Jack & Carrick, 134-138 Holm St., Glasgow.
- Building Science Abstracts**, 1928. M. 9d. Sub. 10s. per ann. H.M. Stationery Office, Adastral House, Kingsway, W.C.2. (Tel. Holborn 6696).
- Building Societies' Gazette**, 1869. M.—1st. 1s. Reed & Co., 37 Cursitor St., E.C.4. (Tel. Holborn 5959).
- Building Societies' Year Book*, 1927. July. 10s. Reed & Co., 37 Cursitor St., E.C.4. (Tel. Holborn 5959).
- Building Trades Directory*, 1870. Biennially, last issue, 1929. 50s. Kelly's Directories Ltd., 186 Strand, W.C.2. (Tel. Temple Bar 1124).
- Bulletin**, 1926. Wed. Gratis. Stage Guild, 9 Newport St., W.C.2. (Tel. Temple Bar 3385).
- BULLETIN AND SCOTS PICTORIAL**, 1915. (*ind.*) a.m. 1d. Sub. 52s. per ann. G. Outram & Co., Ltd., 65-9 Buchanan St., Glasgow. (Tel. No. 9200). (Circ. 245,275). (*Advt.* p. xii).
- Bulletin of Entomological Research**, 1910. Quarterly. 6s. Sub. 20s. per ann. Imperial Bureau of Entomology, 41 Queen's Gate, S.W.7. (Tel. Kensington 6656).
- Bulletin of Hygiene**, 1926. M.—20th. 2s. 6d. Sub. 21s. per ann. Bureau of Hygiene and Tropical Diseases, Keppel St., Power St., W.C.1. (Tel. Museum 3747).
- Bulletin of the Board of Celtic Studies*, 1921. Irreg. 7s. 6d. net. Oxford University Press, Amen House, Warwick Square, E.C.4. (Tel. City 2604).
- Bulletin of the British Library of Political and Economic Science**, 1913. Quarterly. 6d. London School of Economics, Houghton St., W.C.2. (Tel. Holborn 9783).
- Bulletin of the British Ornithologists' Club**, 1892. M.—Oct. to June. Subs. H. F. & G. Witherby, 326 High Holborn, W.C.1. (Tel. Holborn 91).
- Bulletin of the English Association**, 1906. Three times per annum. Free to members. English Association, 4 Buckingham Gate, S.W.1.
- Bulletin of the Food Manufacturers' Federation, Incorporated** 1914. M. Gratis to Members. The Federation, 22 Buckingham Gate, S.W.1.
- Bulletin of the Imperial Institute**, 1905. Quarterly. 3s 6d. net. Sub. 15s. per ann. J. Murray, 50 Albemarle St., W.1. (Tel. Gerrard 8510).
- Bulletin of the Institute of Historical Research**, 1923. Feb., June, Nov. 2s. Longmans, Green & Co., Ltd., 39 Paternoster Row, E.C.4. (Tel. Central 5214).
- Bulletin of the Institution of Mining and Metallurgy**, 1904. M.—2nd Thurs. 31s. 6d. per ann. The Institution, 225 City Road, E.C.1. (Tel. Clerkenwell 3670).
- Bulletin of the International Council of Women**, 1922. M.—15th. 4d. Sub. 3s. 6d. per ann. International Council of Women, 117 Victoria St., S.W.1. (Tel. Victoria 3217).
- Bulletin of the John Rylands Library**, 1903. Irreg. 2s. 6d. net. The University Press, 23 Lime Grove, Manchester.
- Bulletin of the National Council for Prevention of War**, 1926 (as *Circular of the National Council for Prevention of War*, 1911). Alt. M. 2½d. Sub. 1s. 3d. per ann. 39 Victoria St., S.W.1. (Tel. Victoria 9507).
- Bulletin of the Royal Botanic Gardens (Kew)**, 1887. Irreg. Price varies. H.M. Stationery Office, Kingsway, W.C.2. (Tel. Holborn 6696).

- Bulletin of the School of Oriental Studies**, 1917. Irreg. 6s. School of Oriental Studies, London Institution, Finsbury Circus, E.C.2. (Tel. London Wall 6792). (Advertisement Office—8 Serle St., w.c.2).
- Bulletin of the World Association for Adult Education**, 1919. Quarterly. 1s. The Association, 16 Russell Square, w.c.1. (Tel. Museum 0867).
- Bulwark**, 1851. M.—1st. 1d. Scottish Reformation Society, 17 George IV. Bridge, Edinburgh.
- BULWELL AND BASFORD LOCAL NEWS**, 1902. (*ind.*). Fri.—1 p.m., for Sat. 1d. Kirk Publishing Co., Ltd., 6 St. Peter's Church Walk, Nottingham. (Tel. Nottingham 41310). One of the *Nottingham Advertiser and Bulwell Local News* series.
- BUNTINGFORD AND NORTH EAST HERTS GAZETTE**, 1923. (*ind.*). Fri. 1d. Sub. 8s. per ann. R. Wilkerson, Sunny Hill, Buntingford.
- Burdett's Hospitals and Charities*, 1889. Dec. Nursing Mirror Ltd., 24 Russell Square, w.c.1. (Tel. Museum 9543).
- Bureau Veritas International Register of Shipping*, 1828. Jan. Subs. Bureau Veritas, 155 Fenchurch St., E.C.3. (Tel. Monument 1653).
- Bureau Veritas Monthly List of Wrecks and Casualties*, 1896. May. 15s. Bureau Veritas, 155 Fenchurch St., E.C.3. (Tel. Monument 1653).
- Bureau Veritas. Repertoire General*, 1870. Oct. £3. Bureau Veritas, 155 Fenchurch St., E.C.3. (Tel. Monument 1653).
- Bureau Veritas Rules for the Building and Classification of Steel Vessels*. Annually. 20s. Bureau Veritas, 155 Fenchurch St., E.C. (Tel. Monument 1653).
- Burke's Peerage, Baronetage, Knightage, &c.*, 1826. Dec. £5 5s. Burke's Peerage Ltd., 66 Basinghall St., E.C.2. (Tel. Metropolitan 5083).
- Burlington Magazine**, 1903. M.—1st. 2s. 6d. net. Sub. 32s. per ann. Burlington Magazine Ltd., 16A St. James' St., s.w.1. (Tel. Gerrard 4095).
- BURNHAM-ON-CROUCH AND DENGIE HUNDRED ADVERTISER**, 1904. (*ind.*). Fri.—4 p.m. for Sat. 1d. Sub. 6s. 6d. per ann. Dillway & Co., Station Road, Burnham-on-Crouch. (Tel. 27).
- BURNHAM-ON-SEA GAZETTE**, 1864. (*ind.*). Fri.—p.m., for Sat. 1½d. Patey & Co., Victoria St., Burnham-on-Sea. (Tel. No. 55).
- Burnley and Nelson Catholic News**, 1905. Fri. 2d. Sub. 13s. per ann. New Catholic Press Ltd., Jordan St., Knott Mill, Manchester. (Tel. Manchester Central 5818). One of the *Catholic Herald* (London) series.
- Burnley Corporation Year Book*, 1881. Nov. 1s. Town Clerk, Town Hall, Burnley. (Tel. 2101).
- BURNLEY EXPRESS AND CLITHEROE DIVISION ADVERTISER**, 1877 (as *Burnley Advertiser*, 1852). (*u*). Wed. 1d. Sat. 2d. Sub. 21s. 8d. per ann. Burnley Express Printing Co. Ltd., Bull St., Burnley. (Tel. Burnley 3036). (Circ. 39,865).
- BURNLEY NEWS**, 1912 (with which is incorporated the *Burnley Gazette*, 1863). (*l*). Wed. 1d. Sub. 8s. 8d. per ann. Sat. 2d. Sub. 13s. per ann. Provincial Newspapers Ltd., 9 St. James' Row, Burnley. (Tel. No. 2060).
- Burns Chronicle and Club Directory*, 1892. Jan. 4s. 6d. and 7s. 6d. Burns Federation, 19 Glebe Road, Kilmarnock.
- BURNT OAK GAZETTE**, 1929. (*ind.*). Fri. 2d. Sub. 13s. per ann. Dispatch Press (Cricklewood) Ltd., 78 Golders Green Road, N.W.11. (Tel. Speedwell 2180). One of the *Golders Green Gazette* series.
- BURRY PORT STAR**, 1916. (*ind.*). Sat.—noon. 1d. Llanelly Star Publishing Co. Vaughan St., Llanelly. (Tel. Llanelly 309). One of the *Llanelly Star* series.
- BURTON DAILY MAIL**, 1898. (*u*). Daily.—p.m. 3 editions. 1d. Burton Daily Mail Ltd., High St., Burton-on-Trent. (Tel. No. 485).
- Burton Football Gazette**, 1922. Sat., p.m. during season. 1d. C. Tresise, 186-7 Station St., Burton-on-Trent. (Tel. 76).
- Burton Football Mail**. Sat., p.m. during season. 1d. Burton Daily Mail, Ltd., High St., Burton-on-Trent. (Tel. No. 485).
- BURTON OBSERVER AND SOUTH DERBYSHIRE MAIL**, 1898. (*u*). Thurs. 2d. Burton Daily Mail Ltd., High St., Burton-on-Trent. (Tel. No. 485).
- BURTON-ON-TRENT CHRONICLE**, 1860. (*ind.*). Thurs.—6 a.m. 2d. C. Tresise, 186-7 Station St., Burton-on-Trent. (Tel. No. 76).
- BURTON-ON-TRENT EVENING GAZETTE**, 1880. (*ind.*). Daily.—p.m. 2 editions 1d. C. Tresise, 186-7 Station St., Burton-on-Trent. (Tel. No. 76).

- BURY AND NORWICH POST, SUFFOLK STANDARD, AND ADVERTISER**, 1782-
(c). Fri. 2d. Bury and Norwich Post Co. Ltd., 19 Abbeygate St., Bury St.
Edmunds. (*Adv.* p. xxx).
- Bury Co-operative Society Quarterly Review and Balance Sheet**, 1856. Quarterly.
Gratis. The Society, Knowsley St., Bury, Lancs.
- BURY FREE PRESS**, 1855. (l). Fri.—7 a.m., for Sat. 2d. Sub. 13s. per ann. Bury
St. Edmunds P. & P. Co. Ltd., King's Road, Bury St. Edmunds. (Tel. 105).
- BURY GUARDIAN**, 1857. (u). Sat., 2d. Sub. 13s. per ann. Bury Guardian Co.
Ltd., Cross St., Bury, Lancs. (Tel. Bury 137).
- BURY TIMES**, 1855. (l). Wed., 1d.; Sat., 2d. Bury Times P. & P. Co., Cross St.,
Bury, Lancs. (Tel. Bury 53).
- Bus and Coach**, 1929. M.—last Sat. 1s. Sub. 15s. per ann. Iliffe & Sons Ltd.,
Dorset House, Tudor St., E.C.4. (Tel. City 2847).
- Business**, 1928 (as *System*, 1902). M.—1st. 1s. A. W. Shaw & Co. Ltd., 6 Carmelite
St., E.C.4. (Tel. Central 8255).
- Business Directory of South and Central Africa*, 1920. Annually. 70s. Kelly's
Directories Ltd., 186 Strand, w.c.2. (Tel. Temple Bar 1124).
- Business Ideas**, 1929. Jan., Apl., July, Oct. 3d. Sub. 1s. per ann. Jeffries Services
Ltd., St. Peter's Chambers, High St., Colchester. (Tel. 3744).
- Business Man**, 1918. M.—28th. 7s. 6d. per annum. W. Unite Jones, 9 Midland
Chambers, 3 Warwick Passage, Birmingham. (Tel. Midland 6211).
- Business Man's Railway and Motor Bus Time Table**, 1919. M.—1st. 3d. Sub. 3s.
per ann. H. T. King (Norwich) Ltd., 16 White Lion St., Norwich. (Tel. 1002).
(Circ. 2,000).
- Business Organisation Magazine**, 1919. M.—1st. 1s. net. Sub. 12s. per ann. Type-
craft Ltd., 12 Bury St., w.c.1.
- Bute County Directory*, 1880. July. 2s. Higgin & Co., 22 Bridge St., Rothesay.
- BUTEMAN**, 1854. (u). Fri.—4 p.m. 1½d. Buteman Ltd., 10-12 Castle St., Rothesay.
(Tel. 31).
- Butterfly**, 1922 (as *Comic Home Journal*, 1895, as *Butterfly and Firefly*, 1904). Tues.
for Sat. 1d. Sub. 6s. 6d. per ann. Amalgamated Press Ltd., 22-25 Farringdon
St., E.C.4. (Tel. City 0202).
- Butterick Quarterly**, 1908. Jan., Mar., May, Aug., Oct. 1s. 6d. Butterick Publishing
Co., 2 Breems Buildings, E.C.4. (Tel. Holborn 5708).
- Butterworth's Annotated Statutes*, 1910. Feb. 22s. 6d. Butterworth & Co., (Pub-
lishers) Ltd., Bell Yard, Temple Bar, w.c.2. (Tel. Holborn 4471).
- Butterworth's Five Years' Digest*, 1913. 50s. Butterworth & Co. (Publishers) Ltd.,
Bell Yard, w.c.2. (Tel. Holborn 4471).
- Butterworth's Licensing Law Reports*, 1915. Jan. 8s. Butterworth & Co. (Pub-
lishers) Ltd., Bell Yard, Temple Bar, w.c.2. (Tel. Holborn 4471).
- Butterworths Workmen's Compensation Cases**, 1909. Annually in Jan. and Quarterly.
Price varies. Butterworth & Co (Publishers) Ltd., Bell Yard, Temple Bar, w.c.2.
(Tel. Holborn 4471).
- Butterworths' Yearly Digest of Reported Cases*, 1914. Feb. 21s. Butterworth & Co.
(Publishers) Ltd., Bell Yard, Temple Bar, w.c.2. (Tel. Holborn 4471).
- BUXTON ADVERTISER AND LIST OF VISITORS**, 1852. (u). Sat.; 2d. Sub. 13s.
per ann. Derbyshire Printing Co. Ltd., Palace Road, Buxton. (Tel. No. 17).
- BUXTON HERALD AND VISITORS' GAZETTE**, 1842. (ind.) Thurs. 1d. Sub.
8s. 8d. per ann. Herald Printing Co., South Avenue, Buxton. (Tel. No. 77).
- Buyer**, 1929 (as *Industrial and Technical Buyer*, 1928). M.—1st. Sub. 27s. per ann.
Industrial Manuals Ltd., 11-15 Broomhall Road, Sheffield. (Tel. 61417).
- Buyers' Guide*, 1918. Feb. 25s. Lamb's International Directories Ltd., 598 High
Road, Leyton. (Tel. Walthamstow 1023).
- Bystander**, 1903. Tues. for Wed. 1s. Sub. £3 3s. per ann. Illustrated Newspapers
Ltd., 346 Strand, w.c.2. (Tel. Temple Bar 8020). (*Adv.* p. xx).
- Ca Ira**, 1930. Mar., June, Sept., Dec. 9d. Major C. Hinchcliffe, West Yorkshire
Regiment, Fulford Barracks, York. (Tel. 2775). (Circ. 2,400).
- Cabinet, Furniture, and Upholstery Trades Directory*, 1877. Irreg., last issue, 1925.
30s. Kelly's Directories Ltd., 186 Strand, w.c.2. (Tel. Temple Bar 1124).
- Cabinet Maker and Complete House Furnisher**, 1880. Sat. 6d. Benn Bros. Ltd.,
154 Fleet St., E.C.4. (Tel. City 0244).
- Cabinet Makers' Diary*, 1904. Dec. 10s. Benn Bros. Ltd., 154 Fleet St., E.C.4.
(Tel. City 0244).
- Cadet**, 1889. Apl., Aug., Dec. 1s. Lee & Nightingale, 15, North John St., Liverpool.

- CADISHEAD AND IRLAM GUARDIAN**, 1918. (*ind.*) Wed. 1d. Sat.—6 a.m. 2d. Mackie & Co., Ltd., Liverpool Road, Cadishead. One of the *Warrington Guardian* series.
- CAERPHILLY JOURNAL**, 1909 (*prog.*). Fri. 1d. P. S. Phillips, 5 The Arcade, Pontypridd. (*Adv.* p. xxviii.).
- Cage Birds and Bird World**, 1902. Fri. for Sat. 2d. Sub. 11s. per ann. E. T. Burt, 4-8 Greville St., E.C.1. (Tel. Chancery 8601).
- Cage Birds Annual**, 1904. Jan. 1s. 6d. E. T. Burt, 4-8 Greville St., E.C.1. (Tel. Chancery 8601).
- Caian**, 1891. Terminally. 6s. The Editor, Gonville and Caius College, Cambridge.
- Cainscross and Ebley Co-operative Economist**, 1893. M.—1st. Gratis. B. Hudson, Cainscross, Stroud.
- Caithness and Sutherland Almanac**, 1921. Dec. 3d. P. Reid & Co. Ltd., Bridgend, Wick.
- Caithness and Sutherland Records*, 1907. Jan. 2s. The Viking Society, c/o A. Wintle Johnston, 29 Ashburnham Mansions, s.w.10.
- CAITHNESS COURIER & WEEKLY ADVERTISER FOR THE NORTHERN COUNTIES**, 1866. (*ind.*). Thurs. noon for Fri. 1d. Sub. 6s. 6d. per ann. Dochertys, 43 High St., Thurso. (Tel. 15).
- Caledonian Medical Journal**, 1891. Quarterly. 1s. 6d. A. Macdougall, 70 Mitchell St., Glasgow.
- Calendar of the Ancient Records of Dublin*, 1889. Irreg. 21s. Town Clerk, City Hall, Cork Hill, Dublin.
- Calendar of the Council of Legal Education*, 1901. Oct. 3s. 6d. Council of Legal Education, 15 Old Square, Lincoln's Inn, w.c.2. (Tel. Holborn 4665).
- Calendar of the East London College*, 1900. Sept. 1s. The Registrar, East London College (University of London), Mile End Road, E.1. (Tel. East 3384).
- Calendar of the London College of Divinity*, 1866. Oct. 6d. London College of Divinity, St. John's Hall, Highbury, N.5. (Tel. North 0246).
- Calendar of the London School of Economics and Political Science*, 1895. Aug. 2s. 6d. and 3s. 6d. London School of Economics and Political Science, Houghton St., Aldwych, w.c.2. (Tel. Holborn 9783).
- Calendar of the National University of Ireland*, 1911. Jan. 2s. net. A. Thom & Co. Ltd., 2 Crow St., Dublin.
- Calendar of the Royal College of Surgeons of England*, 1865. Oct. 1s. Taylor & Francis, 7½ Red Lion Court, Fleet St., E.C.4. (Tel. Central 5191).
- Calendar of the School of Oriental Studies*, 1926. Sept. 1s. 6d. London Institution (University of London), Finsbury Circus, E.C.2. (Tel. London Wall 6792).
- Calendar of the Trinity College of Music, London*. Jan. 3s. Trinity College of Music, Mandeville Place, w.1. (Tel. Mayfair 0627) and A. Hammond & Co., 11 Lancashire Court, w.1.
- Calendar of the United Theological Colleges at Aberystwyth and Bala (Presbyterian Church of Wales)*, 1925. Gratis. The Librarian, Theological College, Bala.
- Calendar of University College, London*, 1873. Oct. 3s. 6d. Taylor & Francis, 7½ Red Lion Court, Fleet St., E.C.4. (Tel. Central 5191).
- Calendar of the University of Sheffield*, 1905. Oct. 5s. The University, Sheffield. (Tel. No. 20305).
- CALLANDER ADVERTISER**, 1884. (*l.*) Fri.—4 p.m., for Sat. 1½d. Sub. 10s. 10d. per ann. Jamieson & Munro Ltd., 40 Craigs, Stirling. (Tel. 118).
- CALLINGTON AND GUNNISLAKE POST**, 1924. Fri. 2d. Sub. 13s. per ann. Cornish & Devon Post Ltd., Launceston. (Tel. Launceston 24).
- Calvert's Mechanics' Almanac*, 1873. Nov. 6d. J. Heywood Ltd., Deansgate, Manchester. (Tel. Central 7400).
- CAMBERLEY NEWS AND BAGSHOT OBSERVER**, 1905. (*ind.*) Fri. 1d. Gale & Polden Ltd., Wellington Works, Aldershot. (Tel. No. 2). One of the *Aldershot News* series.
- Camberwell, Peckham and Dulwich Illustrated Press**, 1924. M.—7th. 1d. Sub. 2s. per ann. Brixton Free Press Printing and Advertising Co. Ltd., 429 Brixton Road, s.w.9. (Tel. Brixton 4524).
- CAMBERWELL NEWS**, 1888 (as *Camberwell, Peckham, and Dulwich News*, 1876). (*ind.*). Fri. 2d. A. W. H. Morgan, 156 Falcon Road, Clapham Junction, s.w.11. (Tel. Battersea 1331). One of the *South-Western Star* series.
- Camborne School of Mines Magazine**, 1929. Feb., Apl., June, Nov.—15th. 2s. 6d. Sub. 7s. 6d. per ann. Camborne School of Mines, Cornwall.

- CAMBRIA DAILY LEADER**, 1861. (l). Three editions. 1d. Swansea Press Ltd., Leader Buildings, Swansea.
- CAMBRIAN**, 1804. (c). Fri. 1d. D. Davies, 211 High St., Swansea.
- CAMBRIAN NEWS, MERIONETHSHIRE STANDARD, AND WELSH FARMERS' GAZETTE**, 1860. (ind.). Thurs. for Fri. 2d. Cambrian News (Aberystwyth), Ltd., Terrace Road, Aberystwyth. (*Adv.* p. xxviii).
- CAMBRIDGE CHRONICLE AND UNIVERSITY JOURNAL**, 1744. (c). Wed. 2d. Cambridge Chronicle Ltd., 9 Market Hill, Cambridge. (Tel. No. 434).
- CAMBRIDGE DAILY NEWS**, 1888. (ind.). 5 p.m. 1d. A. C. Taylor, St. Andrew's St., Cambridge. (London: 44 Fleet St.)
- Cambridge Gownman**, 1923, (with which is incorporated *New Cambridge*, 1919). Sat. (during term). 2d. Sub. 6s. 6d. per ann. 9 Market Hill, Cambridge. (Tel. No. 434).
- Cambridge Historical Journal*, 1923. Oct. 6s. Cambridge University Press, Fetter Lane, E.C.4. (Tel. Holborn 3686).
- Cambridge House Annual Report*, 1897. Sept. Gratis. The Secretary, Cambridge University Settlement (incorporated), 131 Camberwell Road, S.E.5.
- CAMBRIDGE INDEPENDENT PRESS AND UNIVERSITY HERALD AND WEEKLY NEWS AND EXPRESS**, 1917 (with which are incorporated the *Cambridge Independent Press and University Herald*, 1807, the *Cambridgeshire Weekly News*, 1868, and the *Cambridge Express*, 1868). (ind.). Fri. 2d. A. C. Taylor, Theatre Buildings, St. Andrew St., Cambridge.
- Cambridge Inter Collegiate Christian Union Magazine*, 1929. Terminally. 9d. Sub. 2s. 6d. Dr. Atkinson, College House, Grange Road, Cambridge.
- Cambridge Law Journal*, 1921. June. 5s. Stevens & Sons, 119-120 Chancery Lane, W.C.2. (Tel. Holborn 1386).
- Cambridge Pocket Diary*, 1910. Sept. 2s. 6d. net. Cambridge University Press, Fetter Lane, E.C.4. (Tel. Holborn 3686).
- Cambridge Review**, 1879. Fri.—9 a.m.—during term. 6d. Fabb & Tyler, Ltd., 8 Corn Exchange St., Cambridge.
- Cambridge Sporting News**, 1929. Daily, 10 a.m. 1d. A. C. Taylor, St. Andrew St., Cambridge. (Tel. 1547).
- Cambridge Street and General Directory*, 1875. Sept. 8s. 6d. W. P. Spalding, 43 Sidney St., Cambridge. (Tel. No. 330).
- Cambridge University Agricultural Society Magazine*, 1925. July. 2s. 6d. W. Heffer & Sons Ltd., 3 and 4 Petty Cury, Cambridge. (Tel. 862).
- Cambridge University Calendar*, 1796. Sept. 15s. net. Cambridge University Press, Fetter Lane, E.C.4. (Tel. Holborn 3686).
- Cambridge University Medical Society Magazine**, 1922. Mar., May, June, Dec. 5s. per ann. W. Heffer & Sons Ltd., 4 Petty Cury, Cambridge. (Circ. 500).
- Cambridge University Reporter**, 1870. Tues.—during term. 3d. University Press, Cambridge. (London: Cambridge University Press, Fetter Lane).
- Cambridgeshire, Norfolk and Suffolk Directory*, 1846. Every 3 years, last issue 1929. 50s. Kelly's Directories Ltd., 186 Strand, W.C.2. (Tel. Temple Bar 1124).
- CAMBRIDGESHIRE TIMES AND MARCH GAZETTE**, 1878 (as *Isle of Ely Gazette*, 1872). (ind.). Fri.—a.m. 2d. Sub. 14s. per ann. Sharman & Co. Ltd., High St., March. (Tel. March 9). (Circ. 16,005). (*Adv.* p. xxx).
- CAMBUSLANG ADVERTISER**, 1896. (ind.). Fri., for Sat. 1d. J. Lithgow & Sons, 10-12 Tabernacle Lane, Cambuslang. (Tel. No. 276).
- CAMBUSLANG PILOT**, 1902. (ind.). Fri.—p.m. 1d. J. S. Forrest & Son, Brandon St., Hamilton. One of the *Lanarkshire* series.
- Camden and Kentish Towns Directory*, 1885. Irreg. Last issue 1926-7. 3s. 6d. Kelly's Directories Ltd., 186 Strand, W.C.2. (Tel. Temple Bar 1124).
- CAMELFORD AND DELABOLE GUARDIAN**, 1901. (l). Thurs., for Fri. 2d. A. B. Lyne, Church Stile House, *Bodmin*. One of the *Cornish Guardian* series.
- CAMELFORD AND DELABOLE POST**, 1924. Fri. 2d. Sub. 13s. per ann. Cornish & Devon Post Ltd., *Launceston*. (Tel. Launceston 24).
- CAMELFORD AND DELABOLE WEEKLY NEWS**, 1913. (u). Fri. and Sat. 2d. Brimmell Bros., Church St., *Launceston*. One of the *Launceston Weekly News* series.
- Camera and Amateur Cinematographer**, 1921. M.—1st. 6d. Sub. 7s. 6d. per ann. A. Thom & Co. Ltd., 2 Crow St., Dublin. (Tel. 22123). (Circ. 6,000).
- Campbell's Diaries*, 1832. Sept. 1s. 3d. D. Campbell & Son, 96 St. Vincent St., Glasgow.

- Campbell's Dundee A.B.C. Time Tables**, 1891. M.—1st. 2d. Campbell Sons & Co., 10 Reform St., Dundee. (Tel. Dundee 2890).
- CAMPBELTOWN COURIER**, 1873. (u). Thurs. 2d. A. J. MacLeod, 54-58 Longrow, Campbeltown. (Tel. 98). (Circ. 3,000).
- Campine Club Year Book*, 1920. Jan. 2s. Campine Club, 1 Leadenhall St., E.C.3.
- Camping**, 1903. M.—1st. Sub. Camping Club of Great Britain and Ireland, 2-3 Greville St., E.C.1. (Tel. Holborn 7062).
- Canada**, 1906. Thurs. for Sat. 1s. Canada Newspaper Co. Ltd., 26-27 Cockspur St., S.W.1. (Tel. Regent 3450).
- Canada To-day*, 1911. Annually. 2s. 6d. Canada Newspaper Co. Ltd., 26-27 Cockspur St., S.W.1. (Tel. Regent 3450)
- Canadian Export Pioneer**, 1919. M.—15th. 10s. per ann. Canada Newspaper Co. Ltd., 26-27 Cockspur St., S.W.1. (Tel. Regent 3450).
- Canadian Gazette**, 1883. Wed.—10 a.m., for Thurs. 6d. Canadian Gazette Ltd., 330 Gresham House, Old Broad St., E.C.2. (Tel. London Wall 3957).
- Canadian Progress*, 1924. Dec. 4s. 6d. Canadian Gazette Ltd., 330 Gresham House, Old Broad St., E.C.2. (Tel. London Wall 3957).
- Cancer Review**, 1926. Ten times a year. 30s. per ann. J. Wright & Sons Ltd., Stone Bridge, Bristol. (Tel. No. 115).
- ***Candy News**, 1923. Alt. Sat. 1d. Sub. 2s. 6d. per ann. R. Maltby, 19 Wicker, Sheffield. (Tel. 21423).
- CANNOCK ADVERTISER**, 1878. (ind.). Fri.—p.m., for Sat. 1d. Sub. 8s. 8d. per ann. V. L. Withington, Market Place, Cannock. (Tel. Cannock 39).
- CANNOCK CHASE COURIER & WEST STAFFORDSHIRE COUNCILLOR**, 1889 (ind.). Fri., for Sat. 1d. Sub. 8s. 8d. per ann. M. Prail, 3 Wolverhampton Road, Cannock, Staffs. (Tel. Cannock 33).
- Canterbury, Herne Bay, and Whitstable Blue Book and Local Directory*, 1892. June. 3s. Garnett, Mepham & Fisher Ltd., 112 Gloucester Road, Brighton. (Tel. Brighton 3760).
- Canterbury, Whitstable, Herne Bay, &c., Directory*, 1890. Annually. 2s. 6d. Kelly's Directories Ltd., 186 Strand, W.C.2. (Tel. Temple Bar 1124).
- Canterbury Diocesan Directory*, 1864. July. 2s. 3d. Gibbs & Sons, 16a Orange St., Canterbury. (Tel. 107).
- Canterbury Diocesan Gazette**, 1892. M.—1st. 3d. Gibbs & Sons, 16a Orange St., Canterbury. (Tel. 107).
- Canterbury Kalendar*, 1928. Nov. 6d. Society of S.S. Peter and Paul Ltd., 8 Great Smith St., S.W.1. (Tel. Victoria 8805).
- Cantuarian**, 1882. Terminally. 8d. Gibbs & Sons, 16a Orange St., Canterbury.
- Canvey News and Benfleet Recorder**, 1928. Sat. 1d. Sub. 8s. 6d. per ann. R. L. Washburn, 25 Queen's Road, Southend. (Tel. Canvey 47). (Circ. 1,500).
- Capuchin Annual*, 1930. Dec. 1s. Capuchin Franciscan Fathers, Church Street, Dublin. (Tel. Dublin 1488).
- Car Topics**, 1924. M.—5th. 6d. Simpson (Publishers) Ltd., Talbot House, Arundel St., Strand, W.C.2. (Tel. Temple Bar 2122). (Circ. 40,000).
- Cardiff A B C Railway Rates Book*, 1911. Every four years. 84s. Railway and Shipping Publishing Co. Ltd., 12 Cherry St., Birmingham.
- Cardiff and District Directory*, 1883. Dec. 25s. Western Mail Ltd., St. Mary St., Cardiff.
- Cardiff and South Wales Advertiser**, 1919 (ind.) M.—1st. 1d. Sub. 1s. 6d. per ann. T. F. Lewis, 25 Hamilton St., Cardiff.
- Cardiff Naturalists' Society Transactions*, 1867. Annually. 10s. 6d. The Society, 39 Park Place, Cardiff. (Tel. 5475). (Circ. 700).
- Cardiff Suburban News**, 1920. Sat. 1d. Sub. 6s. 4d. per ann. Priory Press Ltd., The Friary, Cardiff.
- Cardiff Year Book*, 1921. Mar. 21s. A. S. Williams, 5 Exchange Chambers, Mount Stuart Square, Cardiff. (Tel. Cardiff 1385).
- CARDIGAN AND TIVY-SIDE ADVERTISER**, 1866 (with which is incorporated the *Cardigan Herald*). (c). Fri. 2d. Sub. 13s. per ann. M. M. Thomas & Co., 39 St. Mary St., Cardigan. (Tel. 13).
- Carlisle**, 1878. Terminally. 1s. Sub. 3s. 6d. per ann. Grammar School, Carlisle.
- Carlisle and District Motor Bus and Tram Time Table**, 1924. Quarterly. 1d. C. Thurnam & Sons, 11 English St., Carlisle.
- Carlisle Diocesan Calendar and Clergy List*, 1867. Dec. 2s. nett. C. Thurnam & Sons, Carlisle. (London: Simpkin & Co., 4 Stationers' Hall Court.)
- Carlisle Diocesan Gazette**, 1897. M.—1st. 2d. C. Thurnam & Sons, Carlisle.

- CARLISLE JOURNAL**, 1798 (with which is incorporated the *Carlisle Express and Examiner*, 1857). (*l*). Tues. 1*d*. Sub. 9*s*. per ann. Fri. 2*d*. Sub. 13*s*. 6*d*. per ann. Steel Bros. (Carlisle) Ltd., English St., Carlisle. (Tel. 50).
- CARLUKE AND LANARK GAZETTE**, 1905. (*ind.*). Fri. 1*d*. J. Bell, Market Place, Carluke.
- CARMARTHEN JOURNAL**, 1911 (as *Carmarthen Journal*, 1810; as *Journal*, 1887). (*u*). Thurs.—a.m. for Fri. 2*d*. Sub. 13*s*. per ann. Journal Co. Ltd., 8 King St., Carmarthen.
- CARNARVON AND DENBIGH HERALD**, 1832 (as *Carnarvon Herald*, 1831). (*l*) Fri.—1 p.m. 2*d*. W. G. Williams, Castle Square, Carnarvon.
- CARNFORTH NEWS**, 1892. (*ind.*). Sat. 2*d*. Barrow News and Mail Ltd., Abbey Road, *Barrow-in-Furness*. (Tel. Barrow 35). One of the *Barrow News* series.
- CARNOUSTIE GAZETTE**, 1913. (*ind.*). Fri.—3 p.m. 1*d*. Sub. 6*s*. 6*d*. per ann. J. Simpson, 66 High St., Carnoustie. (Tel. 117).
- CARRICK HERALD**, 1909. (*ind.*). Fri. 1½*d*. T. Gourlay, 33 Hamilton St., Girvan.
- CARRICKFERGUS ADVERTISER AND EAST ANTRIM GAZETTE**, 1883. (*ind.*). Fri.—8 a.m. 1½*d*. Matthews Bros, North St., Carrickfergus. (Tel. No. 57).
- Carthusian**, 1872. Eight times a year. 8*s*. 6*d*. per ann. Editor, Charterhouse, Godalming.
- Cases Decided in the Court of Session, House of Lords, &c.*, 1821. Irreg. Prices vary. T. & T. Clark, 38 George St., Edinburgh. (Tel. 20398).
- Cases Decided in the High Court of Justiciary*, 1917. Irreg. Price varies. T. & T. Clark, 38 George St., Edinburgh. (Tel. 20398).
- Cassell's Children's Annual*, 1909. Sept. 5*s*. Amalgamated Press Ltd., 22-5 Farringdon St., E.C.4. (Tel. City 0202.)
- Cassell's Magazine of Fiction**, 1912 (as *Cassell's Family Magazine*, 1874; as *Cassell's Magazine*, 1867; as *Cassell's Illustrated Family Paper*, 1853). M.—26th. 1*s*. Sub. 15*s*. per ann. Amalgamated Press Ltd., 22-5 Farringdon St., E.C.4. (Tel. City 0202.)
- Caster's A B C Time Table**, 1846. M.—1st. 2*d*. Sub. 2*s*. per ann. G. C. Caster & Co., Chapel St, Peterborough. (Tel. No. 172).
- Castle's Fishing and Allied Trades Guide*, 1908. March. 10*s*. 6*d*. Castle's Guides, 166 Fleet St., E.C.4. (Tel. Central 1811).
- Castle's Guide to the Fruit, Flower, Vegetable, and Allied Trades*, 1912. Feb. 10*s*. 6*d*. Castle's Guides, 166 Fleet St., E.C.4. (Tel. Central 1811).
- Caterer, Hotel Keeper, and Restaurateurs' Gazette**, 1878. M.—20th. 1*s*. 6*d*. Practical Press Ltd., 1 Dorset Buildings, Salisbury Square, E.C.4.
- CATERHAM AND PURLEY WEEKLY PRESS AND COUNTY POST**, 1889. (*ind.*). Fri., for Sat. 2*d*. Holmesdale Press Ltd., 47 Croydon Road, Caterham Valley. One of the *Surrey Mirror* series.
- Caterham District Directory*, 1901. March. 1*s*. 6*d*. Holmesdale Press Ltd., Ladbroke Road, Redhill.
- Caterham School Magazine**, 1887. Terminally. 1*s*. Editors, Caterham School, Caterham, Surrey. (Tel. Caterham Valley, 28).
- Catholic**, 1891. M.—25th. 2*d*. Connellan Mission, 5A Townsend St., Dublin.
- Catholic Almanac*, 1886. Sept. 2*d*. Burns, Oates & Washbourne Ltd., 43-45 Newgate St., E.C.1. (Tel. Central 2502).
- Catholic Bulletin and Book Review**, 1911. M.—1st. 6*d*. M. H. Gill & Son Ltd., 50 Upper O'Connell St., Dublin. (Tel. Dublin 43260).
- Catholic Children's Realm**, 1927. M.—1st. 2*d*. Sub. 2*s*. 6*d*. per ann. S. Walker, Station Road, Hinckley, Leicestershire. (Tel. No. 156).
- Catholic Citizen**, 1918 (with which is incorporated *Catholic Suffragist*, 1915). (*Non-party*). M.—15th. 2*d*. Sub. 2*s*. 6*d*. per ann. St. Joan's Social and Political Alliance, 55 Berners St., W.1. (Tel. Museum 4181).
- Catholic Diary*, 1909. Sept. 1*s*. and 2*s*. 6*d*. Burns, Oates & Washbourne Ltd., 43-45 Newgate St., E.C.1. (Tel. Central 2502).
- Catholic Directory*, 1838. Dec. 3*s*. 6*d*. Burns, Oates & Washbourne Ltd., 43-45 Newgate St., E.C.1. (Tel. Richmond 0665). (*Adv. p. xxx*).
- Catholic Directory for the Clergy and Laity in Scotland*, 1828. Dec. 2*s*. Sands & Co., 37 George St., Edinburgh. (Tel. Central 27713.)
- Catholic Fireside**, 1879. Fri. 3*d*. M.—9th. 1*s*. & 1*s*. 3*d*. The Catholic Publishing Co. Ltd., 8 Bouverie St., Fleet St., E.C.4. (Tel. Central 4909).

- Catholic Gazette**, 1910. M.—15th. 6d. Sub. 7s. per ann. Catholic Missionary Society, Mission House, Brondesbury Park, n.w.6. (Tel. Willesden 0682).
- CATHOLIC HERALD**, 1894 (as *Weekly Herald*, 1888). Fri. 2d. New Catholic Press Ltd., 12 Bouverie St., Fleet St., e.c.4. (Tel. Central 4289).
- Catholic Medical Guardian**, 1923. Jan., Apl., July, Oct. 1s. 4d. Burns, Oates & Washbourne Ltd., 43-45 Newgate St., e.c.1. (Tel. Central 2502).
- Catholic News**, 1889. Fri., for Sat. 2d. New Catholic Press Ltd., 16 Jemmett St., Preston. One of the *Catholic Herald* (London) series.
- CATHOLIC TIMES & CATHOLIC OPINION**, 1860. (*ind.*). Fri. 2d. The Catholic Publishing Co. Ltd., 8 Bouverie St., Fleet St., e.c.4. (Tel. Central 4909.)
- Catholic Truth and Catholic Book Notes**, 1924. Alt. M.—1st. 3d. Sub. 1s. 9d. per ann. Catholic Truth Society, 72 Victoria St., s.w.1. (Tel. Victoria 6852).
- Catholic Who's Who and Year Book*, 1908. Dec. 5s. Burns, Oates & Washbourne Ltd., 43-45 Newgate St., e.c.1. (Tel. Richmond 0665).
- Catholic Women's League Magazine**, 1911. M.—8th. 2d. Catholic Women's League, 116, Victoria St., s.w.1. (Tel. Victoria 3381).
- Cavalry Journal**, 1906. Jan., Apl., July, Oct. 5s. Sub. 21s. per ann. Royal United Service Institution, Whitehall, s.w.1. (Tel. Victoria 0654).
- Cavendish Music Books**, 1880. Occas. 1s. 6d. Boosey & Co. Ltd., 295 Regent St., w.1. (Tel. Mayfair 0826).
- Caxton A.B.C. Time Table for Rail, Road and River**, 1902. M.—1st. 3d. Sparks & Co. Ltd., St. Nicholas St., Ipswich.
- Caxton Magazine**, 1899. M.—1st. 1s. F. W. Bridges Ltd., 4 Vernon Place, Southampton Row, w.c.1. (Tel. Holborn 6663).
- Caxton Year Book*, 1898. Dec. 3s. 6d. F. W. Bridges Ltd., 4 Vernon Place, Southampton Row w.c.1. (Tel. Holborn 6663).
- CEFN CHRONICLE**, 1907. (*ind.*). Sat. 1d. Sub. 6s. 6d. per ann. B. Pritchard, Crane St., Cefn Mawr, Wrexham. (Tel. Ruabon 2 y 6). (Circ. 1,500).
- Cement and Cement Manufacture**, 1928. M.—20th. 2s. Sub. 24s. per ann. Concrete Publications Ltd., 20 Dartmouth St., s.w.1. (Tel. Victoria 4581).
- Cement, Lime and Gravel**, 1928. M.—10th. 6d. Sub. 7s. 6d. per ann. Quarry Managers Journal Ltd., 53 Broad St., Birmingham. (Tel. Midland 4749).
- Cenhadr**, 1922. M.—1st. 2d. Calvinistic Methodist Book Agency, Caernarvon.
- Central Africa**, 1883. M.—1st. 2d. A. R. Mowbray & Co. Ltd., 28 Margaret St., w.1. (Tel. Langham 2813).
- ***Centre Broadsheet**, 1928. 6 issues per year. ½d. Sub. 6d. per ann. Dr. Mary Barclay, 2 West Crosscauseway, Edinburgh. (Circ. 6,000).
- Central Literary Magazine**, 1873. Quarterly. 9d. Central Literary Association, The Elms, Denham, Bucks.
- CENTRAL SOMERSET GAZETTE & WESTERN COUNTIES ADVERTISER**, 1861. Thurs., for Fri. 1½d. J. A. Gilbert, 27 High St., Glastonbury. (Tel. No. 6).
- Certified Accountants' Journal**, 1905. M.—1st. 6d. London Association of Accountants Ltd., 50 Bedford Square, w.c.1. (Tel. Museum 5163).
- Certified Secretary**, 1924. Alt. M.—1st. 6d. Sub. 3s. per ann. Corporation of Certified Secretaries Ltd., 20 Fishergate Hill, Preston. (Tel. 1693).
- Challenge**, 1926 (*lab.*). Occas. Gratis. Stanley L. Hunt, Coffee Tavern Lane, Rushden.
- Chamber of Commerce Journal**, 1882. Fri. 6d. Sub. 27s. 6d. per ann. London Chamber of Commerce Incorporated, 97 Cannon St., e.c.4. (Tel. Mansion House 5427).
- Chambers's Journal**, 1844 (as *Chambers's Edinburgh Journal*, 1832). M.—25th. 1s. net. Sub. 14s. 6d. per ann. W. & R. Chambers Ltd., 38 Soho Square, w.1. (Tel. Gerrard 0669). (Circ. 45,000).
- Champion**, 1922. Mon., for Sat. 2d. Sub. 11s. per ann. Amalgamated Press Ltd., 22-5 Farringdon St., e.c.4. (Tel. City 0202).
- Champion Annual*, 1923. Sept. 6s. Amalgamated Press Ltd., 22-5 Farringdon St., e.c.4. (Tel. City 0202).
- Champion Library**, 1929. M.—1st. Thurs. 4d. Sub. 9s. per ann. Amalgamated Press 22-5 Farringdon St., e.c.4. (Tel. City 0202).
- Channels of Blessing** (Braille), 1893. Alt. M.—20th. 6½d. Sub. 3s. 3d. per ann. National Institute for the Blind, 224 Great Portland St., w.1. (Tel. Museum 9701).
- CHARD AND ILMINSTER NEWS, SOMERSET, DORSET, AND DEVON ADVERTISER**, 1873. (*ind.*). Fri., for Sat. 2d. Young & Son, Fore St., Chard. (Tel. 36).
- Charing Cross Hospital Gazette**, 1897. Quarterly. 9d. J. Smith Ltd., 3-4 Lincoln's Inn Fields, w.c.2. (Tel. Holborn 1506).

- Chart and Compass**, 1808. Alt.—M. 2d. Marshall, Morgan & Scott Ltd., 1, 2, 11 and 12 Paternoster Buildings E.C.4.
- Charts, Plans, and Sailing Directions**, 1830. June. Gratis. J. D. Potter, 145 Minories, E.1.
- CHATHAM, ROCHESTER & GILLINGHAM NEWS**, 1885 (as *Chatham News*, 1859). (*ind.*). Fri. 12 noon. 2d. Sub. 13s. 6d. per ann. Parrett & Neves, Ltd., 30 High St., Chatham. (Tel. Chatham 2213).
- CHATHAM, ROCHESTER & GILLINGHAM OBSERVER, NAVAL AND MILITARY GAZETTE, AND KENT COUNTY CHRONICLE**, 1870. (*ind.*). Fri.—8 a.m. 2d. Sub. 13s. 9d. per ann. Mackays Ltd., Fair Row, Chatham. (Tel. No. 2243). (*Adv.* p. xxx).
- Chatterbox**, 1867. Thurs. $\frac{1}{2}$ d.; M.—25th 4d. 30-31 Paternoster Square, E.C.4. (Tel. Central 2281). Annual Volume, Sept. 5s. and 7s. 6d. Simpkin Marshall Ltd., Stationers' Hall Court, E.C.4. (Tel. Central 8431).
- Chatterer**, 1920. Terminally. 3d. R. J. Saunders, Hoxton Central School, Hoxton, N.1.
- CHATTERIS AND HUNTS ADVERTISER**, 1872. (*ind.*). Fri.—a.m. 2d. Sub. 14s. per ann. Sharman & Co. Ltd., High St., March. (Tel. March 9). One of the *Cambridgeshire Times* series. (*Adv.* p. xxx).
- CHEAM TIMES**, 1929. (*ind.*). Sat. 1d. Sub. 6s. per ann. J. M. Sinclair, 9 Park Road, Cheam, Surrey. (Tel. Sutton 2383). (Circ. 3,000).
- Cheap Steam**, 1916 (with which is incorporated *Cheap Transport*, 1916). Alt. M. 1s. E. Bennis & Co. Ltd., 28 Victoria St., s.w.1. (Tel. Victoria 0627).
- CHEDDAR VALLEY GAZETTE**, 1926 (with which is incorporated *Cheddar Valley Times*, 1906). (*ind.*). Fri., for Sat. 1d. C. J. Mason & Sons, 11 Narrow Wine St., Bristol. (Tel. 2745).
- Cheering Words**, 1850. M.—1st. $\frac{1}{2}$ d. Marshall Press Ltd., Milford Lane, Strand, w.c.2. (Tel. Temple Bar 9330).
- Chelmsford and Neighbourhood Directory*, 1927. Annually. 3s. 6d. Kelly's Directories Ltd., 186 Strand, w.c.2. (Tel. Temple Bar 1124).
- Chelmsford Diocesan Chronicle**, 1915. M.—1st. 2s. 6d. per ann. Earls Colne Printing Co., High St., Earls Colne. (Tel. 64).
- Chelmsford Diocesan Directory*, 1915. Jan. 2s. 6d. net. Wells Gardner, Darton & Co. Ltd., 3 Paternoster Buildings, E.C.4. (Tel. Central 2713).
- Chelsea, Pimlico, and Belgravia Directory*, 1877. Annually. 3s. 6d. Kelly's Directories Ltd., 186 Strand, w.c.2. (Tel. Temple Bar 1124).
- CHELSEA AND WEST LONDON GAZETTE**, 1924 (as *Chelsea Courier*, 1920, as *Chelsea Gazette*, 1919). (*ind.*). Fri. 1d. Sub. 8s. 8d. per ann. Western Metropolitan Newspapers (1928) Ltd., 565 Fulham Road, s.w.6. (Tel. Fulham 6126).
- Cheltenham, with Charlton Kings, Leckhampton and Prestbury Directory*, 1926. Annually. 2s. 6d. Kelly's Directories Ltd., 186 Strand, w.c.2. (Tel. Temple Bar 1124).
- CHELTHENHAM CHRONICLE AND GLOUCESTERSHIRE GRAPHIC**, 1809. (c) Sat. 2d. Cheltenham Newspaper Co. Ltd., Clarence Parade, Cheltenham. (Tel. 3057).
- Cheltenham Ladies' College Magazine**, 1880. April & Dec. 2s. Ladies' College, Cheltenham.
- Cheltonian**, 1866. M.—except Feb. and Sept. 7s. 6d. per ann. J. Darter, College Book and Stationery Depot, Cheltenham.
- Chemical Age**, 1919 (with which is incorporated *China Clay Trade Review*, 1919). Sat. 6d. Benn Bros. Ltd., 154 Fleet St., E.C.4. (Tel. City 0244).
- Chemical Engineering**, 1911. Alt. M.—1st. 2s. 6d. S. S. Dyson, 144 Snargate St., Dover.
- Chemical Engineering and Chemical Catalogue*, 1925. Jan. 10s. 6d. Leonard Hill, Ltd., 231 Strand, w.c.2. (Tel. Central 8217).
- Chemical Industries Directory*, 1869. Irreg., last issue 1926. 30s. Kelly's Directories Ltd., 186 Strand, w.c.2. (Tel. Temple Bar 1124).
- Chemical Manufacturers' Directory*, 1886. Apl. 4s. 6d. net. Simpkin Marshall Ltd., 4 Stationers' Hall Court, E.C.4. (Tel. Central 8431).
- Chemical News**, 1859 (as *Chemical Gazette*, 1842). Thurs.—4 p.m. 6d. Chemical News, Ltd., Merton House, Salisbury Square, E.C.4.
- Chemical Practitioner**, 1927. Alt.—M. 6d. Sub. 3s. per ann. British Association of Chemists, 175 Piccadilly, w.1. (Tel. Regent 6611). Circ. 1,500. (*Adv.* p. xxxi.).

- Chemical Trade Directory*, 1899. Mar. 5s. net. Bandon & Morris, Fairfax House, High Holborn, w.c.1. (Tel. Chancery 8106).
- Chemical Trade Journal and Chemical Engineer**, 1887. Fri. 6d. Sub. 19s. 6d. per ann. Davis Bros., 265 Strand, w.c.2. (Tel. Holborn 3361).
- Chemist and Druggist**, 1859. Fri. for Sat. 9d. Sub. 20s. per ann. Morgan Bros. (Publishers), Ltd., 42 Cannon St., E.C.4. (Tel. Central 3617). (Circ. 10,505).
- Chemist and Druggist Diary*, 1869. Dec. 10s. Morgan Bros. (Publishers) Ltd., 42, Cannon St., E.C.4 (Tel. Central 3617).
- Chemistry and Industry**, 1881. Fri. 1s. 9d. Sub. 84s. per ann. Society of Chemical Industry, Central House, Finsbury Square, E.C.2. (Tel. Clerkenwell 2511).
- CHEPSTOW WEEKLY ARGUS**, 1892. (l). Fri. 1½d. Beaufort Square, Chepstow, Mon. One of the *South Wales Weekly Argus* series.
- Cherwell**, 1920. Sat. during term. 6d. Sub. 10s. per ann. 33 St. Aldates, Oxford. (Tel. 2779).
- CHESHIRE DAILY ECHO**, 1883. (c). p.m. 1d. Sub. £1 19s. per ann. Swain & Co. Ltd., High St., Stockport. (Tel. Stockport 2026).
- Cheshire Directory*, 1880. Irreg., last issue 1928. 36s. Kelly's Directories Ltd. 186 Strand, w.c.2. (Tel. Temple Bar 1124).
- CHESHIRE OBSERVER**, 1851. (u). Fri. 2d. Sub. 13s. per ann. Cheshire and North Wales Newspaper Co. Ltd., 8 Bridge St., Chester. (Tel. No. 31).
- Chess Amateur**, 1906. M.—1st. 6d. Stroud News Publishing Co. Ltd., George St., Stroud.
- CHESTER CHRONICLE & CHESHIRE & NORTH WALES ADVERTISER**, 1775. (l). Fri. and Sat. 2d. C. Smith, 27 Bridge St., Chester. (Tel. No. 114).
- CHESTER COURANT AND ADVERTISER FOR NORTH WALES**, 1730. (u). Tues., for Wed. 1d. Sub. 8s. 8d. per ann. J. A. Birchall, 8 Bridge St., Chester. (Tel. No. 31).
- Chester Diocesan Calendar, Clergy List, and Church Almanack*, 1857. Jan. 3s. Phillipson & Golder Ltd., Eastgate Row, Chester. (Tel. No. 3)
- Chester Diocesan Gazette**, 1886. M.—21st. 4d. Phillipson & Golder, Ltd., Eastgate Row, Chester. (Tel. No. 3).
- Chester Directory of Streets, Trades, Professions, and Gentry*, 1866. August. 3s. Phillipson & Golder, Ltd. Eastgate Row, Chester. (Tel. No. 3).
- Chesterian*, 1919. Eight times a year. 9d. Sub. 5s. per ann. J. & W. Chester Ltd., 11 Great Marlborough St., w.1. (Tel. Gerrard 7841).
- CHESTER GUARDIAN AND RECORD**, 1857. (ind.). Tues.—4 p.m., 1d., and Fri.—6 a.m. 2d. Mackie & Co. Ltd., 110 Northgate St., Chester. One of the *Warrington Guardian* series.
- CHESTER-LE-STREET CHRONICLE AND DISTRICT ADVERTISER**, 1911. (ind.) Thurs. 1½d. Sub. 8s. 8d. per ann. W. Clarke & Son Ltd., Front St., Chester-le-Street, Co. Durham. (Tel. 38).
- Chichester and Neighbourhood Directory*, 1929. Annually. 3s. Kelly's Directories Ltd., 186 Strand, w.c.2. (Tel. Temple Bar 1124).
- CHICHESTER AND SOUTHERN POST**, 1925 (as *Southern Post*, 1922). (ind.). Fri.—p.m. for Sat. 1d. Sub. 8s. 8d. per ann. Southern Post Ltd., 100 London Road, Bognor Regis, Sussex.
- Chichester Diocesan Gazette**, 1894. M. 6d. Southern Publishing Co. Ltd., 56 South St., Chichester. (London: 69 Fleet St.).
- Chichester Diocesan Kalendar*, 1873. Jan. 2s. 6d. Southern Publishing Co. Ltd., 56 South St., Chichester. (Tel. No. 16).
- CHICHESTER OBSERVER AND WEST SUSSEX RECORDER**, 1872. (ind.). Wed. a.m. 1½d. Sub. 10s. 10d. per ann. R. J. Axford Ltd., 1 Little London, Chichester. (Tel. Chichester 164).
- Chickabiddies Annual*, 1929. Sept. 3s. 6d. Religious Tract Society, 4 Bouverie St., E.C.4. (Tel. Central 8428).
- Chicks' Own**, 1920. Tues., for Sat. 2d. Sub. 11s. per ann. Amalgamated Press Ltd., 22-5 Farringdon St., E.C.4. (Tel. City 0202).
- Chicks' Own Annual*, 1923. Sept. 3s. 6d. Amalgamated Press Ltd., 22-5 Farringdon St., E.C.4 (Tel. City 0202).
- Chief Steward and Ship Stores Gazette**, 1905. M.—1st. 6d. Sub. 5s. per ann. Shipping Publications, Ltd., 44-6 Leadenhall St., E.C.3. (Tel. Monument 2722).
- Chigwellian**, 1879. Terminally. 2s. 6d. per ann. The Editor, Chigwell School, Essex.
- Child Education**, 1924. M.—25th. 1s. Evans Bros. Ltd., Montague House, Russell Square, w.c. 1. (Tel. Museum 5100).

- Child Life**, 1891. N.S. 1899. Quarterly. 1s. 4d. net. G. Philip & Son Ltd. 32 Fleet St., E.C.4. (Tel. Central 6542).
- Child Welfare Worker**, 1919. Quarterly. 6d. National Children's Home and Orphanage, 85 Highbury Park, N.5. (Tel. North 0771).
- Children of Mary's Own Magazine**, 1929 (as *Child of Mary Magazine*, 1893). M.—25th. 2d. Sub. 2s. 6d. per ann. "The C.O.M." Office, 7 Mitcham Lane, S.W.16.
- Children's Birthday Book**, 1923. Oct. 2s. 6d. C. Letts & Co., Southwark Bridge Buildings, S.E.1. (Tel. Hop 1250).
- Children's Country Holidays Fund (Incorporated)**, 1884. May. Gratis. 18 Buckingham St., W.C.2. (Tel. Temple Bar 3762).
- Children's Dress**, 1926 (as *Harmsworth's Children's Dress*, 1921, as *Children's Dress*, 1920). M.—7th. 4½d. Sub. 6s. per ann. Fashions for All Ltd., 22-5 Farringdon St., E.C.4. (Tel. City 0202).
- Children's Friend**, 1852. Sept. 2s. 6d. S. W. Partridge & Co., Ltd. 83 Southwark St., S.E.1. (Tel. Hop 6694).
- Children's Gospel Magazine**, 1905 (as *Little Messenger*, 1896). M.—25th. 1d. Sub. 1s. per ann. W. E. Sibthorpe, 21 Woodbury Park Road, Tunbridge Wells. (Tel. 988).
- Children's League of Pity Paper**, 1928. Alt. M. 2d. Sub. 1s. 6d. per ann. National Society for the Prevention of Cruelty to Children, Leicester Square, W.C.2. (Tel. Gerrard 1550).
- Children's Newspaper**, 1919. Thurs., for Sat. 2d. Sub. 11s. per ann. Amalgamated Press Ltd., 22-5 Farringdon St., E.C.4. (Tel. City 0202).
- Children's Own Booklets**, 1919. Occas. 3s. per 100. R.T.S., 4 Bouverie St., E.C.4. (Tel. Central 8428).
- Children's Play Hour Book**, 1927. July. 6s. Longmans Green & Co. Ltd., 39 Paternoster Row, E.C.4. (Tel. Central 5214).
- C.S.S.M.**, 1921. M.—25th. 2d. Children's Special Service Mission, 3 and 5 Wigmore St., W.1. (Tel. Mayfair 2782).
- Children's Treasury of Pictures and Stories**, 1888. July. 2s. 6d. net. T. Nelson & Sons Ltd., Parkside Works, Dalkeith Road, Edinburgh. (Tel. 42071).
- Child's Guardian**, 1884. M.—1st. 1d. Sub. 2s. per ann. N.S.P.C.C., Leicester Square, W.C.2. (Tel. Gerrard 1550).
- Child's Own Magazine**, 1832. M.—25th. 1d. National Sunday School Union, 57 Ludgate Hill, E.C.4. (Tel. City 8221).
- Chilean Review**, 1920. Jan. Apl. July. Oct. 2s. 6d. Sub. 10s. per ann. Vicente Echeverria, 7 Union Court, E.C.2. (Tel. London Wall 1703).
- Chimes**, 1927. Jan., Apl., July, Oct. 1s. Sub. 4s. 6d. per ann. Catholic Records Press, Haven Road, Exeter. (Tel. 3888). (Circ. 600).
- China Express and Telegraph**, 1922 (with which are incorporated *London and China Express*, 1858, and *London and China Telegraph*, 1858). Thurs. 9d. Sub. 42s. per ann. (Technical Supplement—Eastern Engineering.—M.). Eastern Papers Ltd., 5 Fenchurch St., E.C.3. (Tel. Royal 3073).
- China Year Book**, 1912. Jan. 42s. Simpkin, Marshall Ltd., 4 Stationers' Hall Court, E.C.4. (Tel. Central 8431).
- China's Millions**, 1875. M.—25th. 2d. Sub. 2s. 6d. per ann. Marshall, Morgan & Scott Ltd., 1, 2, 11 and 12 Paternoster Buildings, E.C.4. (Tel. City 6022).
- CHINGFORD, HIGHAM'S PARK AND SEWARDSTONE EXPRESS AND INDEPENDENT**, 1917. Fri., for Sat. 1½d. Express and Independent Newspapers Ltd., 827 High Road, Leytonstone. (Tel. Wanstead 0599).
- CHIPPING SODBURY GAZETTE**, 1900. One of the *Dursley Gazette* series.
- Chiroprapist**, 1915. M.—1st. 1s. Sub. 12s. per ann. Incorporated Society of Chiroprapists, 33 Fitzroy Square, W.1. (Tel. Museum 0091).
- CHISLEHURST AND KENTISH TIMES**, 1881. (*ind.*). Fri.—a.m. 2d. Kentish District Times Co. Ltd., Times Building, Sidcup. (*Advt. p. xxxv*).
- Chiswick, Brentford, and Gunnersbury Directory**, 1886. Annually. 2s. 6d. Kelly's Directories Ltd., 186 Strand, W.C.2. (Tel. Temple Bar 1124).
- Chitty's Statutes of Practical Utility**, 1866. Jan. Price varies. Sweet & Maxwell Ltd. 3 Chancery Lane, W.C.2. (Tel. Holborn 1008).
- Chivalry**, 1916. Quarterly. 1d. Alliance of Honour. 112 City Road, E.C.1. (Tel. Clerkenwell 2421).
- Choir**, 1910. M.—25th. 4d. net. Sub. 5s. per ann. J. A. Sharp, 25-35 City Road, E.C.1. (Tel. Clerkenwell 1770).

- Choir Musician*, 1869. Irreg. 3d. Sub. 1s. 3d. per ann. James Broadbent & Son Ltd., Meanwood Hill, Leeds. (Tel. 52958).
- Cholmeleian**, 1873. Mar. June. July. Dec. 1s. Sub. 4s. per ann. Editor, Highgate School, N.6.
- Choralist**, 1864. Occasionally. Price varies. Boosey & Co. Ltd., 295 Regent St. w.1. (Tel. Mayfair 0826).
- CHORLEY GUARDIAN AND LEYLAND HUNDRED ADVERTISER**, 1871. (*ind.*) Sat.—6 a.m. 2d. Sub. 13s. per ann. Chorley Guardian Co. Ltd., 34 Market St., Chorley. (Tel. Chorley 205). (Cir. 8,200).
- CHORLEY WEEKLY NEWS**, 1908 (as *Chorley Standard and District Advertiser*, 1864). (*c.*) Sat. 2d. Sub. 13s. per ann. Chorley News Co. Ltd., Market Place, Chorley. (Tel. No. 29).
- Christ's College Magazine**. Terminally. 1s. Christ's College, Cambridge. (Tel. 894).
- Christadelphian**, 1869 (as *Ambassador*, 1864). M.—last Thurs. 9d. C. C. Walker. 21 Hendon Road., Sparkhill, Birmingham.
- Christadelphian Family Journal**, 1924. M.—1st. 4d. Sub. 5s. per ann. E. W. Browne, 14 Elms Road, Clapham Common, s.w.4.
- CHRISTCHURCH TIMES, SOUTHBOURNE, HIGHCLIFFE AND NEW MILTON ADVERTISER**, 1855. (*ind.*) Fri. 1½d. Sub. 10s. 6d. per ann, Christchurch Times Printing Co., 5 Bridge St., Christchurch. (Tel. 145).
- Christian**, 1859. Thurs.—9 a.m. 2d. Sub. 13s. per ann. Marshall, Morgan & Scott Ltd., 12 Paternoster Buildings, E.C.4. (Tel. City 6022).
- Christian Advocate**, 1921 (as *Bible Advocate*, 1890). Fri. 2d. Churches of Christ Book Depot, 20 Brighton Road, Birmingham.
- Christian Democrat**, 1921. M.—last Sun. 2d. Sub. 2s. 6d. per ann. Catholic Social Guild, Oxford. (Tel. Oxford 3220).
- Christian East**, 1920. Quarterly. 1s. 6d. Anglican and Eastern Churches Association, 66 Holland Road, w.14.
- Christian Endeavour Times**, 1893. Thurs. 2d. T. J. Pringle, 16 Pilgrim St., E.C.4.
- Christian Graphic**, 1921 (as *Springing Well*, 1871, as *Gospel Graphic*, 1919). M.—1st. 2d. Sub. 2s. 6d. per ann. Pickering & Inglis, 229 Bothwell St., Glasgow. (Tel. Central 7424).
- CHRISTIAN HERALD**, 1876 (as *Signs of Our Times*, 1867). Mon., for Thurs. 2d. Christian Herald Co. Ltd., 6 Tudor St., E.C.4. (Tel. City 6531 and 2370). (*Adv.* p. xxxi).
- Christian Irishman**, 1872. M.—22nd. 1d. Sub. 1s. per ann. Rev. R. Parke, Church House, Belfast. (Tel. No. 2786).
- Christian Messenger**, 1865. M.—25th. 3d., John Swinden, Holborn Hall, Clerkenwell Road, E.C.1. (Tel. Holborn 1508).
- Christian Novels**, 1905. Mon. 2d. Sub. 10s. 10d. per ann. Shurey's Publications Ltd., 1 Farringdon Avenue, E.C.4. (Tel. Central 4177).
- Christian Progress Almanack*. Dec. 2d. Marshall, Morgan & Scott Ltd., 1, 2, 11 and 12 Paternoster Buildings, E.C.4.
- Christian Spiritualist**, 1925. Mon., for Wed. 2d. Society of Communion, 34 Lancaster Road, South Norwood, s.e.25. (Tel. Sydenham 0249).
- Christian Words**, 1861 (as *Wesleyan Reform Union Magazine*, 1861). M.—1st. 2d. Wesleyan Reform Union, 25 Change Alley, Sheffield.
- Christian Worker**, 1911 (as *Sunday School Worker*, 1885). M.—1st. 1d. J. Ritchie Ltd., Kilmarnock.
- CHRISTIAN WORLD**, 1857 (with which is incorporated *British Congregationalist and Examiner*, 1906). (*ind.*) Thurs., 5 a.m. 2d. Sub. 13s. per ann. Christian World Ltd., 7 Arundel St., w.c.2. (Tel. Central 0646).
- Christian World Pulpit**, 1871. Wed.—9 a.m. 2d. M. 10d. Christian World Ltd., 7 Arundel St., w.c.2. (Tel. Central 0646).
- Christian Year Calendar*, 1899. Sept. 4d. A. R. Mowbray & Co. Ltd., 28 Margaret St., w.1. (Tel. Langham 2813).
- Christian's Daily Text Calendar*, 1803. Oct. 1s. 6d. J. Ritchie Ltd., Kilmarnock.
- Christian's Pathway**, 1896 (with which is incorporated *Calvinistic Pulpit*, 1891). M.—27th. 2d. E. J. Larby Ltd., 30 Paternoster Row, E.C.4. (Tel. City 5991).
- Christian's Pocket Diary*, 1897. Oct. 2d. to 3s. 6d. J. Ritchie, Ltd., Kilmarnock.
- Chronicle of Convocation**, 1857. Irreg. Price varies. S.P.C.K., Northumberland Avenue, w.c.2. (Tel. Regent 3944).
- Chronicle of the Berkhamsted Girls' School**, 1906. Twice yearly. 6d. Editor, School for Girls, Berkhamsted. (Tel. No. 40).

- Chronicle of the Duke of York's Royal Military School**, 1912 (as *Sons of the Brave*, 1896). Terminally. 8d. Sub. 2s. 6d. per ann. The Editor, The School, Dover.
- Chronicle of the London Missionary Society**, 1867 (as *Missionary Magazine and Chronicle* 1837). M.—25th. 2d., London Missionary Society, Livingstone House, Broadway, Westminster, s.w.1. (Tel. Victoria 5057).
- CHRONIQUES DE JERSEY**, 1814. (*ind.*). Wed. and Sat. 1½d. Chroniques de Jersey Ltd., 11 Royal Square, St. Heliers, Jersey.
- Chummy Book**, 1913. July 3s. 6d. net. T. Nelson & Sons Ltd. Parkside Works, Dalkeith Road, Edinburgh. (Tel. 42071).
- Chums**, 1892. Sat. 2d. Sub. 13s. per ann., and M.—26th, 1s. net. Sub. 14s. per ann. Sept. 12s. 6d. Amalgamated Press Ltd., 22-5, Farringdon St., E.C.4. (Tel. City 0202).
- Church Abroad**, 1903. M.—15th. 1s. 6d. per 100. S.P.G., 15 Tufton St., s.w.1. (Tel. Victoria 1398).
- Church Almanack**, 1888. Oct. 2d. Churchman Publishing Co. Ltd., 33-4 Craven St., Strand, w.c.2. (Tel. Regent 0682).
- Church and People**, 1836. Jan., Apl., July, Oct. 2d. Church Pastoral Aid Society, Falcon Court, 32 Fleet St., E.C.4. (Tel. Central 1517).
- Church and the Jews**, 1928. Quarterly. 1s. 6d. East London Fund for the Jews, 33 Bedford Square, w.c.1. (Tel. Museum 4156.)
- Church and the Sailor**, 1912 (as *Word on the Waters*, 1856). M.—1st. Sub. 2s. per ann. Missions to Seamen, 11 Buckingham St., Strand, w.c.2. (Tel. Gerrard 8304).
- Church Army Gazette**, 1886 (as *The Battleaxe*, 1883). Sat. ½d. Sub. 3s. 3d. per ann. Rev. Preb. Carlile, C.H., D.D., 55 Bryanston St., w.1. (Tel. Paddington 9211). (Circ. 120,000).
- Church Army Review**, 1883. Alt. M. 3d. Sub. 2s. per ann. Rev. Preb. Carlile, C.H., D.D., 55 Bryanston St., w.1. (Tel. Paddington 9211).
- Church Assembly News**, 1924 (with which is incorporated *National Church*, 1870). M.—18th. 1d. Press and Publication Board of the Church Assembly, Church House, Dean's Yard, Westminster, s.w.1. (Tel. Victoria 5136). (Circ. 10,000).
- Church Assembly Notes**, 1928. M.—15th. Gratis. Press and Publication Board of the Church Assembly, Church House, Dean's Yard, Westminster, s.w.1. (Tel. Victoria 5136). (Circ. 1,050,000).
- Church Directory and Almanack**, 1900. Jan. 7s. 6d. J. Hart & Co., 6 Arundel St., w.c.2. (Tel. Temple Bar 2804).
- Church Gazette**, 1906 (as *Ladies' League Gazette*, 1900). M.—1st. 2d. C. Murray, 11 Ludgate Square, E.C.4.
- Church Intelligencer**, 1884. M.—25th. 2d. Sub. 2s. 6d. per ann. Church Association, 13 & 14 Buckingham St., Strand, w.c.2. (Tel. Temple Bar 4593).
- Church Kalendar and Lectionary**, 1919 (as *Calendar and Lectionary of the English Church*, 1901). Sept. 6d. A. R. Mowbray & Co., 28 Margaret St., w.1. (Tel. Langham 2813.)
- Church Messenger**, 1925. M.—15th. 1s. Sub. 12s. per ann. S.P.C.K., Northumberland Avenue, w.c.2. (Tel. Regent 3944.)
- Church Missionary Outlook**, 1921 (as *Church Missionary Gleaner*, 1841). M.—27th. 2d. C.M.S., Salisbury Square, E.C.4. (Tel. City 7994).
- Church Missionary Pocket Book**, 1879. Oct. 2s. C.M.S., Salisbury Square, E.C.4. (Tel. City 7994.)
- C.M.S. Home Gazette**, 1905. M.—27th. 1d. Sub. 1s. 6d. per ann. Church Missionary Society, Salisbury Square, E.C.4. (Tel. City 7994).
- Church Monthly**, 1888. 25th. 1d. Sub. 1s. 6d. per ann. Churchman Publishing Co., Ltd., 33-4 Craven St., Strand, w.c.2. (Tel. Regent 0682.)
- Church Overseas**, 1928. Jan., Apl., July, Oct. 1s. Press and Publications Board of the Church Assembly, Church House, Dean's Yard, Westminster, s.w.1. (Tel. Victoria 5136).
- Church of England Almanack**, 1889. Nov. 2d. and 9d. Church Association, 13 and 14 Buckingham St., Strand, w.c.2. (Tel. Temple Bar 4593).
- Church of England Newspaper**, 1894. Thurs.—5 p.m. for Fri. 2d. Home Publishing Co. Ltd., 17 Tavistock St., Covent Garden, w.c.2. (Tel. Temple Bar 6789). (Advt. p. 238).
- Church of Ireland Gazette**, 1900 (as *Irish Ecclesiastical Gazette*, 1856). Fri. for Sat. 1½d. Church of Ireland Printing & Publishing Co. Ltd., 61 Middle Abbey St., Dublin.
- Church Pulpit Year Book**, 1903. Jan. 3s. 6d. J. Hart & Co., Maltravers House, Arundel St., w.c.2. (Tel. Temple Bar 2804).

- Church Quarterly Review**, 1875. Jan., April, July, Oct. 6s. S.P.C.K., Northumberland Avenue, w.c.2. (Tel. Regent 3944).
- Church Reading Magazine**, 1901. Quarterly. 1s. per ann. Wright & Haggard, Minster Press, Beverley, Yorks.
- Church Record**, 1912 (as *Wesleyan Methodist Church Record*, 1891). M.—25th. 1½d. net. Sub. 2s. per ann. J. A. Sharp, 25-35 City Road, e.c.1. (Tel. Clerkenwell 1770).
- Church Self-Government Chronicle**, 1929 (with which is incorporated *Free and Open Church Advocate*, 1872). Mar., June, Sept., Dec. 2d. Sub. 1s. per ann. Church Self Government League, 25 Victoria St., s.w.1. (Tel. Victoria 4941). (Circ. 2,500). (*Adv.* p. xxxi).
- Church Standard**, 1909 (with which is incorporated *Day of Days*, 1878). M.—25th. 1d. C. Murray, 11 Ludgate Square, e.c.4.
- CHURCH STRETTON ADVERTISER & VISITORS' LIST**, 1898. (*ind.*). Thurs. 1d. A. & L. Hayward, Market Place, Church Stretton, Salop. One of the *Ludlow Advertiser* series. (Tel. 28).
- Church Teacher**, 1926. M.—1st. 3d. Sunday School Institute, 13 Serjeants Inn, e.c.4.
- Church Temperance Times**, 1920. M.—25th. 1d. Sub. 1s. 6d. per ann. C.E.T.S. 40 Marsham St., s.w.1. (Tel. Victoria 0562).
- CHURCH TIMES**, 1863. Fri.—a.m. 2d. Sub. 13s. per ann. G. J. Palmer & Sons, 7 Portugal St., w.c.2. (Tel. Holborn 1789). Anglo-Catholic newspaper and review. (Circ. 60,062). (*Adv.* p. xxxi).
- Church Union Gazette**, 1870. M—1st. 1d. English Church Union, 31 Russell Square, w.c.1. (Tel. Museum 1243).
- Churchman**, 1879. Quarterly. 1s. 6d. net. Sub. 6s. per ann. Church Book Room, Dean Wace House, Wine Office Court, Fleet St., e.c.4. (Tel. Central 9203).
- Churchman's Almanack and Pocket Book*, 1842. Oct. 1½d. to 5s.6d. S.P.C.K., Northumberland Avenue, w.c.2. (Tel. Regent 3944).
- Churchman's Magazine**, 1846. M.—25th. 2d. Sub. 2s. 6d. per ann. J. A. Kensit, 3-4 St. Paul's Churchyard, e.c.4. (Tel. Central 5963).
- Churchman's Year-Book and Encyclopaedia*, 1909. Dec. 3s. 6d. A. R. Mowbray & Co. Ltd., 28 Margaret St., w.1. (Tel. Langham 2813).
- Cigar and Tobacco World**, 1898 (as *Cigar and Tobacco World and Tobacconist*, 1889). M.—1st. 6d. Sub. 5s. per ann. Heywood & Co. Ltd., Drury House, Russell St., w.c.2. (Tel. Temple Bar 3422).
- Cinema**, 1921 (as *Cinema News and Property Gazette*, 1911). Wed. 6d. Sub. 17s. 6d. per ann. Technical Section Gratis with first issue in each M. Cinema Press Ltd., 80-82 Wardour St., w.1 (Tel. Gerrard 2504).
- Cinema Construction**, 1929. M.—15th. 6d. Sub. 6s. per ann. Phoenix Industrial Services Ltd., 12 London Wall, e.c.2. (Tel. Metropolitan 6921).
- Cinematograph Times**, 1928. Sat. 6d. Sub. 20s. per ann. Cinematograph Exhibitors Association, Broadmead House, Panton St., s.w.1. (Tel. Regent 2918). (Circ. 3,500).
- Circuit Stewards' List*, 1907. Feb. 9d. net. J. A. Sharp, 25-35 City Road, e.c.1. (Tel. Clerkenwell 1770).
- Circular of the British Manufacturing Confectioners' Export Union**, 1917. Irreg. Free to members only. The Union, 22, Buckingham Gate, s.w.1.
- CITIZEN** (Gloucester), 1876. (*ind.*). Daily—1 p.m. 1d. Chance & Bland Ltd., St. Johns' Lane, Gloucester. (Tel. Gloucester 3006).
- CITIZEN** (Letchworth), 1906. (*ind.*). Fri. 2d. Sub. 13s. per ann. Letchworth Printers, Ltd., Norton Way North, Letchworth. (Tel. No. 5).
- Citizen**, 1878 (with which is incorporated *Insurance Spectator of London*, 1880). Wed. 4d. Sub. 21s. per ann. Russell & Co., 2 Cophall Buildings, e.c.2. (Tel. Avenue 2040).
- CITY AND EAST LONDON OBSERVER, TOWER HAMLETS AND BOROUGH OF HACKNEY CHRONICLE**, 1857. (*ind.*). Fri. 2 p.m. for Sat. 1d. Scott, Ady & Co. Ltd., 48 Whitechapel Road, e.1. (Tel. Bishopsgate 9262).
- City and Guilds of London Institute Programme*. July. 3s. 6d. net. J. Murray, 50 Albemarle St., w.1. (Tel. Gerrard 8510.)
- City and Guilds of London Institute Syllabus of Handicraft*. July. 6d. J. Murray, 50 Albemarle St., w.1. (Tel. Gerrard 8510).
- City and Guilds of London Institute Syllabus of Women's Subjects*. July. 6d. J. Murray, 50 Albemarle St., w.1. (Tel. Gerrard 8510).

- City Diary and Almanac*, 1863. Nov. 2s. W. H. & L. Collingridge, 148 Aldersgate St., E.C.1. (Tel. City 1086).
- City of Ely Red Book, Almanac, Diary, and Street Directory*, 1893. Dec. 6d. J. P. Tibbitts, Exors, High St., Ely. (Tel. 17). (Circ. 1,500).
- City of Liverpool Official Handbook*, 1906. Spring. 1s. Littlebury Bros. Ltd., 3 Crosshall St., Liverpool. (Tel. Liverpool Central 2711).
- City of London College Calendar*, 1861. Sept. 6d. City of London College, Rope-maker St., Moorfields, E.C.2. (Tel. London Wall 2433).
- City of London College Magazine**, 1913. Terminally. 6d. City of London College, Ropemaker St., Moorfields, E.C.2. (Tel. London Wall 2433).
- City of London School Magazine**, 1877. Terminally. 1s. City of London School, Victoria Embankment, E.C.4.
- City of Oxford School Magazine**, 1923 (as *O.H.S. Magazine*, 1903). Terminally. 5s. per ann. H. J. Sanders, 34 Holywell St., Oxford.
- City of Perth Co-operative "Pioneer,"** 1876. M.—1st. Gratis. City of Perth Co-operative Society, Scott St., Perth.
- City of Worcester Official Handbook*, 1907. Annually. 1s. Littlebury & Co. Ltd., Worcester Press, Worcester. (Tel. No. 13).
- CITY PRESS**, 1857. Fri. 2d. W. H. & L. Collingridge, 148 Aldersgate St., E.C.1. (Tel. City 1086).
- City Sparrows**, 1894. Quarterly. 2d. Scottish Children's League of Pity, 6A George St., Edinburgh. (Tel. 23802).
- Civil Engineering**, 1906. M.—21st. 6d. H. Marshall & Son, 46 Farringdon St., E.C.4. (Tel. Central 6424).
- Civil Service Argus**, 1925 (as *Aspirex*, 1914). M.—1st. Private circulation. R. O. Crook, 47 Victoria St., S.W.1. (Tel. Franklin 6244).
- Civil Service Arts Magazine*, 1929. Jan., Apl., July, Oct. 6d. Sub. 2s. 8d. per ann. Civil Service Arts Council, 208 Treasury Chambers, Whitehall S.W.1. (Tel. Victoria 1234, Ex. 57). (Circ. 4,000).
- Civil Service Confederation Annual Report*, 1922. July. Gratis. Civil Service Confederation, Parliament Mansions, Victoria St., S.W.1. (Tel. Victoria 3000).
- Civil Service Opinion**, 1923. M.—15th. 2d. Sub. 3s. per ann. Association of Executive Officers and other Civil Servants, 1 Central Buildings, Westminster, S.W.1. (Tel. Victoria 5223). (Circ. 5,000).
- Civil Service Sports Journal**, 1922. M.—15th. 1d. Sub. 1s. 6d. per ann. Civil Service Sports Council, Treasury Chambers, Whitehall, S.W.1. (Tel. Victoria 1234). (Circ. 12,000).
- Civil Service Tutor**, 1904. M.—1st Fri. 3d. Sub. 3s. per ann. M. Hughes, 82 Royal Avenue, Belfast. (Tel. 75).
- CLACTON GRAPHIC AND GAZETTE**, 1877 (with which is incorporated *Clacton Gazette*, 1877). (*ind.*). Fri., for Sat. 1d. Sub. 8s. 8d. per ann. Clacton-on-Sea Graphic Co. Ltd., 31 Electric Parade, Clacton-on-Sea. (Tel. 33). (Circ. 2,500).
- CLACTON TIMES AND EAST ESSEX GAZETTE**, 1913. (*ind.*). Fri. for Sat. 1d. A. Quick & Co. Ltd., Jackson Road, Clacton-on-Sea. (Tel. 177).
- Clacton "What's On?"** 1924. Sat. (during summer). 1d. A. Quick & Co. Ltd., Jackson Road, Clacton-on-Sea. (Tel. 177).
- Clan Lamont Journal*, 1912. Jan. 5s. H. Lamond, 52 Hatherley Road, Winchester. (Circ. 300).
- CLAPHAM AND BALHAM CHRONICLE** (*South-Western Star*), 1881. (*ind.*). Fri. 2d. A. W. H. Morgan, 156 Falcon Road, Clapham Junction, S.W.11. (Tel. Battersea 1331). One of the *South Western Star* series.
- Clapham Free Press**, 1882. (*ind.*). Fri. 2d. A. C. Musselwhite, 429 Brixton Road, S.W.9. (Tel. Brixton 4524). One of the *Brixton Free Press* series.
- CLAPHAM OBSERVER AND ADVERTISER**, 1865 (as *Tooting and Balham Times*, 1866; with which are incorporated *Surrey County Observer* and *Clapham Advertiser*, 1924). Fri.—8 a.m. 2d. Sub. 13s. per ann. E. Baldwin, 105 High St., Clapham, S.W.4. (Tel. Brixton 1092).
- CLARE CHAMPION**, 1903. (*nat.*) Thurs.—p.m. 2d. Sub. 13s. per ann. Clare Champion Printing and Publishing Works, O'Connell St., Ennis (Tel. 11). (Circ. 12340).
- Clare Market Review**, 1905. March, June and Nov. 1s. Sub. 3s. 6d. per ann. Students Union, London School of Economics, Houghton St., Kingsway, W.C.2. (Tel. Holborn 7402).
- Clarendonian**, 1919. Quarterly. 3d. Council of the Clarendon Press Institute, Oxford.

- Clarion**, 1891. (*lab.*). M.—1st Fri. 6*d.* Sub. 7*s.* per ann. Clarion Publishing Co., 44 Worship St., E.C.2. (Tel. Central 0340).
- Clark's Shorthand (Script Phonography) Journal**, 1887. M.—2nd Mon. 3*d.* Sub. 3*s.* 6*d.* per ann. Clark's College Ltd., 126 Chancery Lane, W.C.2. (Tel. Holborn 5424).
- Classic Anthems*, 1919 (as *Free Church Choir Album*, 1902). Irreg. 4*d.* J. Blackburn Ltd., 232 Cardigan Road, Leeds.
- Classical Quarterly**, 1907. Jan., April, July, Oct. 4*s.* net. Sub. 16*s.* per ann. J. Murray, 50 Albemarle St., W.1. (Tel. Gerrard 8510.)
- Classical Review**, 1887. M. (except Jan., Mar., Apl., June, Aug., Oct.). 2*s.* (July 1*s.*). Sub. 12*s.* per ann. J. Murray, 50 Albemarle St., W.1. (Tel. Gerrard 8510).
- Clavinian**, 1869. Terminally. 1*s.* Sub. 3*s.* per ann. The Editor, Weymouth College, Weymouth. (Circ. 300).
- Claycraft**, 1927. M.—4th. 1*s.* 3*d.* Sub. 12*s.* per ann. Mineral Publications Ltd., 53 Broad St., Birmingham. (Tel. Midland 4744). (Circ. 1,000).
- CLECKHEATON ADVERTISER & SPEN VALLEY TIMES**, 1856. (*l.*) Fri.—p.m. 2*d.* Senior & Co. Ltd., Albion St., Cleckheaton. One of the *Heckmondwike Herald* series.
- CLECKHEATON AND SPENBOROUGH GUARDIAN**, 1867. (*c.*) Fri.—5 a.m. 2*d.* Sub. 13*s.* per ann. E. Hirst & Son, Northgate, Cleckheaton. (Tel. 441).
- Clegg's Oldham Annual*, 1891. Jan. 6*d.* J. Albinson Ltd., Oldham.
- Clergy Directory and Parish Guide*, 1871. Mar. 6*s.* Printing & Advertising Co. Ltd., 99 Shoe Lane, E.C.4. (Tel. Central 1216).
- Clerk**, 1907. (*lab.*). M.—1st. 1*d.* Sub. 1*s.* 6*d.* per ann. National Union of Clerks and Administrative Workers, 17-20, Holborn Hall, Grays Inn Road, W.C.1. (Tel. Holborn 1733).
- CLEDON MERCURY AND COURIER**, 1860. (*ind.*) Sat. 2*d.* Sub. 13*s.* per ann. Clevedon Printing Co. Ltd., 8 Linden Road, Clevedon. (Tel. 108).
- CLEVELAND STANDARD**, 1908. (*ind.*) Fri. for Sat. 1*d.* T. Nicholls & Son, 67 High St., Redcar.
- CLIFTON AND REDLAND FREE PRESS AND CLIFTON CHRONICLE** 1890. (*ind.*) Thurs. 1*d.* F. G. Warne, Ltd., 30 Baldwin St., Bristol. (Tel. Bristol 920).
- Cliftonian**, 1867. Terminally. 6*d.* J. W. Arrowsmith Ltd., 11 Quay St., Bristol. (Tel. Bristol 98).
- Clinical Journal**, 1892. Wed. 6*d.* H. K. Lewis & Co. Ltd., 28 Gower Place, W.C.1. (Tel. Museum 2853).
- Clique**, 1890. Sat. 15*s.* per annum. Clique Ltd., 180 Brompton Road, S.W.3. (Tel. Sloane 3703).
- CLITHEROE ADVERTISER AND TIMES**, 1920. (with which is incorporated *Clitheroe Advertiser*, 1886, and *Clitheroe Times*, 1888). (*ind.*) Fri. 2*d.* Sub. 13*s.* per ann. Clitheroe Advertiser and Times Co. Ltd., 6 Market Place, Clitheroe. (Tel. 113). (Circ. 5180).
- Clock Tower**, 1919. Occas. Alden Press (Oxford) Ltd., Binsey Lane, Oxford. (Tel. 3295).
- Clongouian*, 1895. June. 2*s.* 6*d.* The Editor, Clongowes Wood College, Sallins.
- CLONMEL CHRONICLE, TIPPERARY AND WATERFORD ADVERTISER**, 1848. (*ind.*) Tues., Wed., Fri., and Sat., 6 p.m. 1*d.* Sub. (Wed. and Sat. issues) 17*s.* 4*d.* per ann. Clonmel Chronicle Newspaper and Printing Works, Ltd., 33 Parnell St., Clonmel. (Tel. 45).
- GLORIANYDD**, 1891. Tues. 2*d.* North Wales Chronicle Co. Ltd., Bridge St., Llangefni, Anglesey. (Tel. 3).
- Close Up**, 1927. M.—1st. 1*s.* Sub. 14*s.* per ann. J. & E. Bumpus, 350 Oxford St., W.1. (Tel. Mayfair 1223).
- Club and Institute Journal**, 1893. M.—1st Sat. 1*d.* Sub. 2*s.* per ann. Working Men's Club and Institute Union Ltd., Club Union Buildings, 127 Clerkenwell Road, E.C.1. (Tel. Holborn 1706). (Circ. 60,000).
- Club Challenge**, 1923. Wed. 4*s.* per ann. Dudfield & Co., Southwell Grove Road, Leytonstone, E.11. (Tel. Maryland 2763). (Circ. 1,400).
- Club Gazette**, 1928. M.—18th. 5*s.* per ann. 151 Fleet St., E.C.4.
- Club Life**, 1889. Thurs.—12 noon for Sat. 1*d.* Sub. 8*s.* 8*d.* per ann. New Goswell Printing Co. Ltd., 220 Goswell Road, E.C.1. (Tel. Clerkenwell 6574).
- Clubs, A List of English Clubs in all parts of the world*, 1892. Jan. 7*s.* 6*d.* Spottiswoode, Ballantyne & Co. Ltd., 1 New St. Square, E.C.4. (Tel. Central 5284).

- Clyde and Forth Bill of Entry**, 1840. Mon., Wed., Fri. £3 3s. per ann. C. Vernon & Sons Ltd., 56-62 South Castle St., *Liverpool*. (Tel. Bank 8711).
- Clyde Train and Steamboat Guide**, 1924. M. June—Sept. 1d. W. Macpherson, Strand, Beith. (Tel. No. 42).
- CLYDEBANK PRESS**, 1891. (*ind.*). Fri. 2d. J. Cossar, 577 Govan Road, *Govan*. One of the *Govan Press* series.
- Clydesdale Catholic Herald**, 1888. Fri. 2d. Scottish Catholic Printing Co. Ltd., 2 Watt Place, Greenock.
- Clydesdale Stud Book**, 1879. April. 10s. 6d. Clydesdale Horse Society, 93 Hope St., Glasgow. (Tel. Central 2230).
- Coal Merchant and Shipper**, 1900. Sat. 5d. Industrial Newspapers Ltd., 49 Wellington St., w.c.2. (Tel. Temple Bar 3951).
- Coal Trades Diary and Colliery Managers' Guide**, 1881. Dec. 6s. 6d. F. W. Bridges & Sons Ltd., 4 Vernon Place, Southampton Row, w.c.1. (Tel. Holborn 6663).
- COALVILLE TIMES AND WHITWICK, HUGGLESCOTE AND IBSTOCK NEWS**, 1892. (*ind.*). Fri. 2d. Sub. 14s. per ann. A. Wilkins & Son, 9 High St., Coalville. (Tel. 83).
- COATBRIDGE EXPRESS**, 1885. (*ind.*). Wed. 1d. Baird & Hamilton, Ltd., St. John St., Coatbridge. (Tel. Airdrie 4).
- COATBRIDGE LEADER**, 1899. (*l.*) Sat. 1d. Murdoch & Co., 9 East Canal St., Coatbridge. (Tel. No. 336).
- Coates's Herd Book**, 1822. Oct. 31s. 6d. The Shorthorn Society of Great Britain and Ireland, 12 Hanover Square, w.1. (Tel. Mayfair 5576).
- COLCHESTER GAZETTE**, 1814. (*c.*) Wed.—8.30 a.m. 1d. Sub. 8s. 8d. per ann. Benham & Co. Ltd., 24 High St., Colchester. (Tel. 2842). One of the *Essex County Standard* series.
- Cold Storage and Produce Review**, 1898. M.—3rd Thurs. 1s. Sub. 15s. per ann. J. Raymond, Empire House, St. Martin's-le-Grand, e.c.1. (Tel. National 7494).
- COLERAINE CHRONICLE AND NORTH OF IRELAND ADVERTISER**, 1844. (*u.*) Fri., for Sat. 1d. Sub. 8s. 8d. per ann. Coleraine Chronicle Co., Abbey St., Coleraine. (Tel. 10). (Circ. 5,500).
- COLESHILL CHRONICLE AND KENILWORTH ADVERTISER**, 1874. (*c.*) Fri., for Sat. 1d. W. Moorwood, High St. Colehill.
- Collector 1929** (as *Old Furniture 1927*). M. 10th. 2s. Sub. 28s. per ann. Halton and Truscott Smith, 57, Haymarket S.W.1. (Tel. Gerrard 6685).
- Colliery Engineering**, 1923. M.—1st. 1s. St. Margaret's Technical Press Ltd., 33 Tothill St., s.w.1. (Tel. Victoria 8836). (*Adv.* p. xvii).
- Colliery Guardian and Journal of the Coal and Iron Trades**, 1860. Fri.—2.30 p.m. 8d. Colliery Guardian Co. Ltd., 30-31 Furnival St., Holborn, e.c.4. (Tel. Holborn 1354).
- Colliery Manager's Pocket Book, Almanac, and Diary**, 1869. Nov. 3s., 4s. 6d. and 6s. Colliery Guardian Co. Ltd., 30-31 Furnival St. Holborn, e.c.4. (Tel. Holborn 1354).
- Colliery Year Book and Coal Trades Directory**, 1923. Mar. 21s. L. Cassier Co. Ltd., 22 Henrietta St., w.c.2. (Tel. Temple Bar 5771).
- Collingwood's International Mercantile Directory**, 1883. Jan. 20s. Collingwood Bros., 329 High Holborn, w.c.1.
- Collins' Adventure Annual**, 1915. Sept. 5s. net. W. Collins, Sons & Co. Ltd., Bridewell Place, e.c.4. (Tel. City 7170).
- Collins' Boy Scouts' Annual**, 1926. Sept. 5s. W. Collins, Sons & Co., Ltd., Bridewell Place, e.c.4. (Tel. City 7170).
- Collins' Children's Annual**, 1914. Sept. 5s. net. W. Collins, Sons & Co. Ltd., Bridewell Place, e.c.4. (Tel. City 7170).
- Collins' Girl Guides' Annual**, 1926. Sept. 5s. W. Collins, Sons & Co., Ltd., Bridewell Place, e.c.4. (Tel. City 7170).
- Collins' Painting Annual**, 1924. Sept. 6s. net. W. Collins, Sons & Co. Ltd., Bridewell Place, e.c.4. (Tel. City 7170).
- Collins' Schoolboy's Annual**, 1923. Sept. 5s. net. W. Collins, Sons & Co. Ltd., Bridewell Place, e.c.4. (Tel. City 7170).
- Collins' Schoolgirl's Annual**, 1923. Sept. 5s. net. W. Collins, Sons & Co. Ltd., Bridewell Place, e.c.4. (Tel. City 7170).
- COLNE AND NELSON TIMES**, 1874. (*ind.*). Fri.—5 a.m. 2d. R. Hyde & Sons, Ltd., North Valley Road, Colne.
- COLNE VALLEY GUARDIAN**, 1896 (as the *Slaitwaite Guardian and Colne Valley News*. 1896). (*ind.*). Fri. 1½d. Sub. 11s. per ann. J. W. Roberts & Son, Bridge St., *Slaitwaite*. (Tel. 90).

- Colonial and Dominion Office Annual Reports*. Price varies. H.M. Stationery Office, Adastral House, Kingsway, w.c.2. (Tel. Holborn 6696).
- Colonizer**, 1903 (as *Freir's Colonial and Foreign Register*, 1895). M.—1st. 4d. Sub. 5s. per ann. Paternoster Printing Co. Ltd., 37-38 Strand, w.c.2. (Tel. Temple Bar 6581).
- Colour**, 1914. M.—1st. 1s. Sub. 14s. per ann. Colour Magazine Ltd., 25 Cockspur St., s.w.1.
- Columba**, 1927. M.—1st. 3d. Sub. 3s. 6d. per ann. Knights of St. Columba, 81 Berkeley St., Glasgow.
- COLWYN BAY ADVERTISER**, 1892. (*ind.*). Fri. Gratis. H. & W. Powlson, Erw Wen Road, Colwyn Bay. (Tel. 2156).
- Colwyn Bay Directory*, 1911. Biennially. 5s. Wentworth Publishing Co., 3 Crosshall St., Liverpool.
- COLWYN BAY AND NORTH WALES WEEKLY NEWS**, 1889 (with which is incorporated *Colwyn Bay and Colwyn Visitor*, 1883). (*l.*). Thurs. 2d. R. E. Jones & Bros., 8 Station Road, Colwyn Bay. (Tel. No. 2631). One of the *North Wales Weekly News* series.
- Combined Price List**, 1922 (with which is incorporated *Anti-Cutting Record*, 1895). M.—15th. 1s. British & Colonial Druggist Ltd., 194-200 Bishopsgate, e.c.2. (Tel. Bishopsgate 2148).
- Comercio Hispano Britanico**, 1886. Quarterly. Free to members. 1s. per ann. Sub. 1 1s. Spanish Chamber of Commerce, 42 Trinity Square, e.c.4. (Tel. Royal 2572). (Circ. 2,000).
- Comic Cuts**, 1890. Mon., for Sat. 1d. Sub. 6s. 6d. per ann. Amalgamated Press Ltd., 22-25 Farringdon St., e.c.4. (Tel. City 0202).
- Coming Events in Ealing and District**, 1929. M.—1st. 1d. Sub. 1s. per ann. Mrs. J. C. Burke, 35 Castlebar Road, Ealing, w.5. (Tel. Ealing 0601). (Circ. 5,000).
- Coming Fashions and Ladies' Review**, 1913. M.—1st. Sub. 14s. per ann. Coming Fashions Ltd., 222 Strand, w.c.2. (Tel. Central 5691).
- Commercial**, 1920. Thurs. 3d. Manchester Guardian and Evening News Ltd., 3 Cross St., Manchester.
- Commercial and Mercantile Directory*, 1929. Jan. 40s. Law Publishing Co., Cookridge Chambers, Cookridge St., Leeds.
- Commercial Art**, 1922. M.—1st. 1s. Sub. 16s. per ann. Special No.: Posters and Publicity, Sept. 7s. 6d. Studio Ltd., 44 Leicester Square, w.c.2. (Tel. Gerrard 3267).
- Commercial Compendium**, 1855. Wed. Sub. Trade Protection Gazettes Co. Ltd., 12 Norwich St., e.c.4.
- Commercial Directory*, 1890. June. 35s. F. L'Estrange Publicity, 27 Chancery Lane, w.c.2.
- Commercial Motor**, 1905. Tues. 3d. Temple Press Ltd., 5-15 Rosebery Avenue, e.c.1. (Tel. Clerkenwell 6000).
- *Commercial Oldham**, 1926. M.—12th. 6d. Sub. 10s. per ann. C. Atkins, Prudential Buildings, Oldham. (Tel. 181).
- Commercial Review**, 1901. M.—1st. 6d. Sub. 5s. per ann. International Association for Promotion and Protection of Trade Ltd., 3 Berners St., w.1. (Tel. Museum 7564).
- Commercial Weekly Statement**, 1836. Tues.—a.m. 30s. per ann. Smith, Gowland & Co. Ltd., 3 Church St., Minorities, e.1. (Tel. Royal 7919).
- Commercial World and Insurance Budget**, 1868. 1st and 15th. 3d. F. Buckle, 57 Chancery Lane, w.c.2. (Tel. Holborn 1060).
- Commercial Year Book of the Birmingham Chamber of Commerce*, 1905 Irreg., last issue, 1927-8. Gratis. The Secretary, Birmingham Chamber of Commerce, 95 New St., Birmingham.
- Common Sense Gardening*, 1909. Jan. 6d. Allied Newspapers Ltd., Withy Grove, Manchester. (Tel. City 6501).
- Commonweal**, 1919. Fri.—a.m. for Sat. 1d. Sub. 6s. per ann. J. W. Graham Peace, 43 Chancery Lane, w.c.2. (Tel. Holborn 0309).
- Commonwealth**, 1896. M.—15th. 6d. Sub. 7s. per ann. G. W. Wardman, Commonwealth Press, Letchworth Garden City, Herts. (Tel. Letchworth 217).
- Commune**, 1923. (*soc.*). M.—1st. 2d. Sub. 2s. 6d. per ann. G. A. Aldred, 13 Burnbank Gardens, Glasgow. (Tel. Douglas 3550). (Circ. 5,000).
- Communist Review**, 1929 (as *Communist*, 1927). M.—1st. 4d. Sub. 5s. per ann. Alice Holland, 29 Euston Road, n.w.1. (Tel. Museum 1705).

- Companies' Diary and Agenda Book*, 1883. Nov. 4s., and 5s. 6d. Jordan & Sons, Ltd., 116-118 Chancery Lane, w.c.2. (Tel. Holborn 0434).
- Companion Library**, 1920. M.—1st. Thurs. 4d. Sub. 9s. per ann. Amalgamated Press, Ltd., 22-25 Farringdon St., E.C.4. (Tel. City 0202).
- Comparative Prices and Statistics of Metals**, 1889. Fri. Sub. W. H. Barnard, 24 Lime St., E.C.3. (Tel. Monument 2782).
- Compendium and Industrial Power and Plant**, 1916. M.—5th. 21s. per ann. Compendium Press, Ltd., Cromwell House, Surrey St., Strand, w.c.2. (Tel. Central 9774).
- Competition, Racing and Football Winner**, 1929 (as *Football Winner*, 1926). Mon. 2d. Sub. 13s. per ann. G. Sinclair, 3 Little Gray's Inn Lane, E.C.1. (Tel. Clerkenwell 8028).
- Complete Current Digest**, 1912. Quarterly. 21s. per ann. Incorporated Council of Law Reporting, 30 Montague St., w.c.1. (Tel. Museum 3040).
- Complete Novel Weekly**, 1925. Mon. for Sat., 2d. Sub. 10s. 10d. per ann. Shurey's Publications Ltd., 1 Farringdon Avenue, E.C.4. (Tel. Central 4177).
- Comradeship**, 1908. Four issues between Oct. and June. 4d. Co-operative Holidays Association, Birch Heys, Fallowfield, Manchester. (Tel. Rusholme 175).
- Concise Guide International Lessons Annual Volume*, 1920. Oct. 3s. 6d. National Sunday School Union, 57 and 59 Ludgate Hill, E.C.4. (Tel. City 8221).
- Concrete and Constructional Engineering**, 1906. M.—10th. 1s. 6d. net. Sub. 18s. per ann. Concrete Publications Ltd., 20 Dartmouth St., s.w.1. (Tel. Victoria 4581).
- Concrete Building and Concrete Products**, 1926. M.—1st. 4d. Sub. 4s. per ann. Concrete Publications Ltd., 20 Dartmouth St., s.w.1. (Tel. Victoria 4581).
- Concrete Way**, 1922. Alt. M. Sub. 4s. 6d. per ann. British Reinforced Concrete Co. Ltd., c/o 110 St. Martin's Lane, w.c.2. (Tel. Temple Bar 6131). (Circ. 7,000).
- Concrete Year Book*, 1924. Jan. 3s. 6d. Concrete Publications Ltd., 20 Dartmouth St., s.w.1. (Tel. Victoria 4581).
- Confectioners' Union**, 1898 (as *Confectioners', Bakers', and Pastrycooks' Union*, 1887). Twice Monthly, 1st and 15th. 6d. Sub. 5s. per ann. Heywood & Co. Ltd., Drury House, Russell St., w.c.2. (Tel. Temple Bar 3422).
- Confectionery Craft**, 1929. M. 1s. 6d. Sub. 12s. 6d. per ann. Maclaren & Sons Ltd., 37-8, Shoe Lane, E.C.4. (Tel. Central 5637).
- Confectionery Journal**, 1919 (as *Confectionery*, 1895). Wed. 3d. Sub. 12s. 6d. per ann. Maclaren & Sons Ltd., 37 Shoe Lane, E.C.4. (Tel. Central 5637).
- Conference of Educational Associations Report*, 1913. March: 4s. 6d. Educational Conference Committee, 29 Gordon Square, w.c.1. (Tel. Museum 0658).
- CONGLETON CHRONICLE**, 1855 (with which is incorporated *Congleton and Macclesfield Mercury*). (ind.). Sat. 2d. R. Head, 11 High St., Congleton. (Tel. No. 64).
- CONGLETON GUARDIAN**, 1889. (ind.). Tues.—2 p.m., 1d.; Fri.—6 a.m., 2d. Mackie & Co. Ltd., 14 Bridge St., Congleton. One of the *Warrington Guardian* series.
- CONGLETON TIMES**, 1872. Fri.—a.m. 2d. Sub. 13s. per ann. Macclesfield Times, Ltd., 7 Queen Victoria St., Macclesfield. (Tel. Macclesfield 2070). One of the *Macclesfield Times* series.
- Congregational Church Monthly**, 1924. M.—1st. 2d. The Editors, Memorial Hall, Farringdon St., E.C.4. (Tel. City 5604).
- Congregational Quarterly**, 1923. 2s. 6d. net. Congregational Union, Memorial Hall, Farringdon St., E.C.4. (Tel. City 5604).
- Congregational Year Book*, 1846. Jan. 6s. net, and 7s. 6d. net. Congregational Union, Memorial Hall, Farringdon St., E.C.4. (Tel. City 5604).
- CONNACHT SENTINEL**, 1925. Tues. 6 p.m. 1d. Sub. 8s. 8d. per ann. Connacht Tribune Ltd., Market St., Galway. (Tel. No. 21).
- CONNACHT TRIBUNE**, 1909. (nat.). Fri. a.m., for Sat. 2d. Connacht Tribune Printing and Publishing Co. Ltd., Market St., Galway. (Tel. No. 21).
- CONNAUGHT TELEGRAPH AND PROVINCIAL ADVERTISER**, 1828. (ind.). Thurs. 3 p.m. for Sat. 2d. T. H. Gillespie, Ellison St., Castlebar.
- Connoisseur**, 1901. M.—1st. 2s. net. Connoisseur Ltd., 1 Duke St., St. James's, s.w.1. (Tel. Gerrard 7995).
- Conquest by Healing**, 1924 (with which is incorporated *Medical Missions at Home and Abroad*, 1880). March, June, Sept., Dec. 2s. 6d. per annum. Medical Missionary Association, 49 Highbury Park, n.5. (Tel. North 1572).

- Conservative Clubs' Gazette**, 1895. M.—1st. 2d. The Association of Conservative Clubs, Palace Chambers, Bridge St., Westminster, s.w.1. (Tel. Victoria 5625).
- CONSETT GUARDIAN, DERWENT VALLEY ADVERTISER, AND NORTH-WEST DURHAM GAZETTE**, 1860. (l). Thurs., for Fri.—a.m. 2d. R. Jackson & Co., Front St., Consett.
- Constitutional Year Book**, 1885. Jan. 2s. and 4s. National Union of Conservative and Unionist Associations, Palace Chambers, Westminster, s.w.1. (Tel. Victoria 9740).
- Consultant**, 1908. Irreg. 2d. T. Russell, Clun House, Surrey St., Strand, w.c.2. (Tel. Temple Bar 1981). (Circ. 1750).
- Contact**, 1914. M.—20th. 6d. Sub. 7s. per ann. Association of Supervising Electrical Engineers, 43 Russell Square, w.c.1. (Tel. Museum 7024).
- Contemporary Review**, 1862 (with which is incorporated *International Review*, 1913). M.—1st. 3s. 6d. Sub. 45s. per ann. British Periodicals Ltd., 19 Cursitor St., E.C.4. (Tel. Holborn 6201).
- Continental Directory of Cotton Spinners and Manufacturers**, 1912. June. 16s. net, J. Worrall Ltd., Marlborough St., Oldham. (Tel. 427).
- Continuative Teacher**, 1926. Occas. Gratis. Continuative Teachers' Association, 6 Shelbury Road, Honor Oak, s.e.22. (Tel. Sydenham 5023). (Circ. 3,000).
- Contract Journal**, 1879. Wed.—2 a.m. 9d. W. L. Pitman, 127-130 Temple Chambers, Temple Avenue, E.C.4. (Tel. Central 4703).
- Contractor**, 1884. Fri.—9 p.m., for Sat. 2d. W. L. Pitman, 127-130 Temple Chambers, Temple Avenue, E.C.4. (Tel. Central 4703).
- Contractors' Record and Municipal Engineering**, 1908. Wed., 9d., and Sat., 2d. Contractors' Record Ltd., 237-251 Bank Chambers, 329 High Holborn, w.c.1. (Tel. Holborn 0516).
- Contributor**, 1925. M.—1st. 1d. Hospital Saving Association, 77 Cambridge Terrace, w.2.
- Conveyancer**, 1915. M.—1st. 3s. Sweet & Maxwell Ltd., 3 Chancery Lane, w.c.2. (Tel. Holborn 1008).
- Convocation of Canterbury Reports**, 1918. Irreg. Price varies. S.P.C.K., Northumberland Avenue, w.c.2. (Tel. Regent 3944).
- CONWAY AND NORTH WALES WEEKLY NEWS**, 1883. (l). Thurs. 2d. R. E. Jones & Bros., Conway. (Tel. Conway 12). One of the *North Wales Weekly News* series.
- Cook's Continental Time-Table and Steamship Guide**, 1873. M.—1st. 2s. 6d. Thos. Cook & Son Ltd., Berkeley St., w.1. (Tel. Grosvenor 4000).
- Cook's Sailing Lists**, varies according to country. Thos. Cook & Son, Ltd., Berkeley St., w.1. (Tel. Grosvenor 4000).
- Cook's Traveller's Gazette**, 1904 (as *Cook's Excursionist*, 1851). M.—1st. 3d. Thos. Cook & Son Ltd., Berkeley St., w.1. (Tel. Grosvenor 4000).
- Cook's Travellers' Handbooks**. Prices vary. Thos. Cook & Son Ltd., Berkeley St., w.1. (Tel. Grosvenor 4000).
- Co-operative Educator**, 1917 (with which is incorporated the *College Herald*). Quarterly. 2d. Co-operative Union Ltd., Holyoake House, Hanover St., Manchester.
- Co-operative Guildman**, 1925. M.—15th. 1d. 1s. 6d. per ann. National Co-operative Men's Guild Co-operative Union, Holyoake House, Hanover St., Manchester. (Tel. City 8228).
- Co-operative News**, 1871. Sat. 2d. National Co-operative Publishing Society, Long Millgate, Manchester.
- Co-operative Official**, 1917. M. 2d. Holyoake House, Hanover St., Manchester.
- Co-operative Productive Review**, 1925. M.—3rd. 2d. Sub. 2s. 6d. per ann. Co-operative Productive Federation Ltd., Alliance Chambers, Horsefair St., Leicester. (Tel. Leicester 59673). (Circ. 3,500).
- Co-operative Review**, 1926. Alt. M.—1st. 6d. Sub. 4s. per ann. Co-operative Union Ltd., Holyoake House, Hanover St., Manchester. (Tel. City 8228).
- Co-operators' Year Book**, 1893. Dec. 6d. Co-operative Productive Federations Ltd., Alliance Chambers, Horsefair St., Leicester. (Tel. 59763). (Circ. 10,000).
- Co-ordinator**, 1914. M.—1st. Fri. 3d. Sub. 4s. per ann. Agricultural and Industrial Union. 7 Queen St. Place, E.C.4.
- Co-Partners' Magazine**, 1911. M.—1st. 2d. Gas Light & Coke Co., Horseferry Road, s.w.1.
- Co-partnership**, 1907 (as *Labour Co-partnership*, 1894). Mar., June, Sept., Dec. 3d. Sub. 1s. 6d. per ann. Industrial Co-partnership Association, 6 Bloomsbury Square, w.c.1. (Tel. Holborn 8112).

- Cope's London Motor and Allied Trades Directory*, 1929. Apl. 2s. 6d. Emporium Publications Ltd., 166 Fleet St., E.C.4. (Tel. Central 6487).
- Copec News**, 1925. M.—15th. 4d. Sub. 4s. per ann. Copec Consummation Committee, 92 St. George's Square, s.w.1. (Tel. Victoria 7082).
- Cordage World**, 1919. M.—2nd Sat. 10d. Sub. 10s. per ann. Metropolitan Press Agency Ltd., 83-5, Farringdon St., E.C.4. (Tel. Central 3626).
- CORK EXAMINER**, 1840. (*nat.*). Daily—a.m. 2d. Sub. £4 per ann. T. Crosbie & Co. Ltd., 95 Patrick St., Cork. (Tel. Cork 185).
- CORK WEEKLY EXAMINER AND WEEKLY HERALD**, 1850. (*nat.*): Thurs., for Sat. 2d. Sub. 13s. per ann. T. Crosbie & Co., Ltd., 95 Patrick St., Cork. (Tel. Cork 185).
- Corner Magazine**, 1922. M.—7th. 7d. net. Sub. 8s. 6d. per ann. Amalgamated Press Ltd., 22-5 Farringdon St., E.C.4. (Tel. City 0202).
- Cornhill Magazine**, 1860. M.—26th. 1s. 6d. net. Sub. 20s. per ann. J. Murray, 50 Albemarle St., w.1. (Tel. Gerrard 8510).
- CORNISH AND DEVON POST**, 1877 (as *East Cornwall Times*, 1857). (*l.*) Fri.—12 noon, 2d. Sub. 13s. per ann. Cornish and Devon Post Ltd., Western Buildings, Launceston. (Tel. Launceston 24).
- CORNISH ECHO AND FALMOUTH AND PENRYN TIMES**, 1861. (*ind.*). Fri.—noon. 2d. Cornish Echo Co., 13 Church St., Falmouth.
- CORNISH EVENING TIDINGS** (as *Tidings*, 1870; as *Evening Tidings*, 1886). (*ind.*). Daily, except Wed.—5 p.m. 1d. H. Thomas, Cornishman Newspaper Co. Ltd., Parade St., Penzance. (Tel. No. 51).
- CORNISH GUARDIAN AND COUNTY CHRONICLE**, 1901. (*l.*) Thurs., for Fri. 2d. A. B. Lyne, Church Stile House, Bodmin. (Tel. No. 17).
- CORNISH POST AND MINING NEWS, AND REDRUTH EFFECTIVE ADVERTISER**, 1889. (*ind.*). Sat. 2d. H. Thomas, Cornishman Newspaper Co. Ltd., Parade St., Penzance. (Tel. No. 51).
- CORNISH TIMES AND GENERAL ADVERTISER**, 1857. (*ind.*). Fri. and Sat. 2d. Sub. 14s. per ann. Philp & Sons, Great Place, Liskeard. (Tel. 75).
- Cornish's Birmingham Year Book*, 1912. March. 2s. 6d. & 3s. 6d. net. Cornish Bros. Ltd., 39 New St., Birmingham. (Tel. Midland 5960).
- CORNISHMAN AND CORNISH TELEGRAPH**, 1878. (*ind.*). Wed. 2d. H. Thomas, Cornishman Newspaper Co. Ltd., Parade St., Penzance. (Tel. No. 51).
- Corporate Accountant**, 1925 (as *Accountants' Notes*, 1905). Alt.—M. 6d. Corporation of Accountants Ltd., 121 West George St., Glasgow. (Tel. Central 1586).
- Cos**, 1886. Terminally. 10d. Editor, St. Edmund's School, Canterbury.
- Cost Accountant**, 1921. M.—5th. 1s. 6d. Sub. 18s. per ann. Institute of Cost and Works Accountants, 6 Duke St., St. James', s.w.1. (Tel. Regent 5407).
- Costume and Mantle Worker**, 1927. Jan., Apl., July., Oct. Gratis to members. United Ladies' Tailors Trade Union, 12 Great Garden St., E.1. (Tel. Avenue 9293).
- Costumes et Manteaux**, 1919. Twice a year. 5s. 6d. Bell's Fashion Bureau Ltd., 28 South Molton St., w.1. (Tel. Mayfair 1788).
- Cotton**, 1895. Sat. 63s. per ann. Manchester Cotton Association Ltd., Ship Canal House, King St., Manchester. (Tel. Manchester City 2830).
- Cotton Factory Times**, 1885. Thurs., for Fri. 1d. J. Andrew & Co. Ltd., Market Square, Ashton-under-Lyne.
- Cotton Gazette and Cotton Markets Advertiser**, 1894. Fri., for Sat. 1s. 6d. 70s. per ann. Direct Publicity Co. Ltd., 20 North John St., Liverpool. (Tel. Bank 4776).
- Cotton Spinners' and Manufacturers' Directory of Lancashire*, 1882. Feb. 16s. J. Worrall Ltd., Marlborough St., Oldham. (Tel. No. 427).
- Cotton Year Book*, 1909 (as *Textile Year Book—Cotton*, 1906). Dec. 7s. 6d. Textile Mercury Ltd., 20 Mount St., Manchester. (Tel. Manchester City 4682).
- COULSDON AND PURLEY WEEKLY RECORD**, 1912. (*ind.*). Fri. 1d. T. Minty, Central Buildings, Station Approach Road, Coulsdon.
- Country Illustrated**, 1922. M.—31st. 2s. 6d. Fleet, Hammond & Co., 22 Northumberland Avenue, w.c.2.
- Country Life**, 1897. Fri., for Sat. 1s. Sub. 65s. per ann. Country Life Ltd., 20 Tavistock St., Covent Garden, w.c.2. (Tel. Temple Bar 7351).
- Country Side**, 1905. Quarterly. 9d. Knapp, Drewett & Sons Ltd., Church St., Kingston-on-Thames. (Tel. Kingston 1890).
- Countryman**, 1927. (*ind.*). Jan., Apl., Oct., 2s. 6d. Sub. 10s. per ann. J. W. Robertson Scott, Idbury, Kingham, Oxford. (Tel. Shipton-under-Wych, wood 26).

- COUNTY ADVERTISER AND HERALD FOR STAFFORDSHIRE AND WORCESTERSHIRE**, 1908 (as *Advertiser for Brierley Hill, Stourbridge, Dudley, &c.*, 1853). (*ind.*). Sat. 1½d. Ford & Addison Ltd., 42 High St., Brierley Hill. (Tel. No. 25).
- County and Municipal Record**, 1903. Tues. 6d. Sub. 30s. per ann. W. Hodge & Co. Ltd., 12 Bank St., Edinburgh. (Tel. Edinburgh 20985).
- County Councils Gazette**, 1907. M.—15th. 6d. County Councils Association of England and Wales, 13 Victoria St., s.w.1. (Tel. Victoria 9153).
- COUNTY ECHO**, 1880 (with which is incorporated the *Fishguard Times*, 1908). (*ind.*). Thurs. 1½d. Sub. 8s. 8d. per ann. L. Evans & Sons, High St., Fishguard, Pem. (Tel. Fishguard 40).
- COUNTY EXPRESS FOR WORCESTERSHIRE AND STAFFORDSHIRE**, 1891 (as *Stourbridge Observer*, 1867). (*ind.*). Sat.—a.m. 2d. Sub. 13s. per ann. County Express Ltd., 135 High St., Stourbridge. (Tel. No. 141). Also editions for Dudley and Kidderminster. (Circ. 15,600).
- COUNTY HERALD**, 1883. (l). Thurs., for Fri. 2d. County Herald Ltd., High St. Holvwell. (Tel. 39).
- County Louth Archaeological Journal*, 1904, Oct. 5s. W. Tempest, Dundalk. (Tel. No. 13).
- County Mail and Business Magnet**, 1898. (*ind.*). Wed. 1d. Sub. 6s. 6d. per ann. F. N. Parsons, South St., Crewkerne. (Tel. 37).
- COUNTY OF MIDDLESEX CHRONICLE**, 1858 (with which is incorporated the *London Chronicle & County Record*). (c). Sat. 2d. Sub. 13s. per ann. Thomasons Ltd., 151 High St., Hounslow. (Tel. Hounslow 0016). (Circ. 11,000). (*Adv.* p. xxxvii).
- COUNTY OF MIDDLESEX INDEPENDENT**, 1883. (*ind.*). Wed. and Sat. 1d. The Brentford Printing and Publishing Co. Ltd., Albany Works, Brentford. (Tel. Ealing 1032).
- County Telegraph Handbook and Directory and Colchester Almanac*, 1884. Jan. 6d. Essex Telegraph Ltd., 38 Head St., Colchester. (Tel. 2089). (Circ. 6,000).
- COURIER AND ADVERTISER**, 1926 (with which are incorporated *Courier*, 1816, and *Dundee Advertiser*, 1801). a.m. 1d. Sub. 52s. per ann. J. Leng & Co. Ltd., 7 Bank St., Dundee. (Tel. No. 4061).
- Coventrian**, 1885. Three times a year. 1s. Sub. 3s. per ann. King Henry VIII. School, Coventry. (Tel. 3442). (Circ. 500).
- Coventry A B C Railway Rates Book*, 1913. Every four years. 84s. Railway & Shipping Publishing Co. Ltd., 12 Cherry St., Birmingham.
- COVENTRY CHRONICLE, BEDWORTH AND FOLESHILL NEWS**, 1925 (as *Bedworth & Foleshill News and Coventry Chronicle*, 1900). (*ind.*). Sat. 2d. Sub. 13s. per ann. Leamington Spa Courier Ltd., Tribune Buildings, Nuneaton. One of the *Midland Counties Tribune* series.
- Coventry Engineering Society Journal**, 1919. M.—15th. (Jan. to June). 1s. Sub. 6s. per ann. E. A. Hiorns, 15 Maudslay Road, Earlsdon, Coventry.
- COVENTRY HERALD**, 1808. Fri and Sat.—a.m. 2d. Sub. 13s. per ann. R. Simmons, 18 Hertford St., Coventry. (Tel. Coventry 5011).
- COVENTRY STANDARD AND GENERAL ADVERTISER FOR WARWICKSHIRE AND THE MIDLANDS**, 1836 (as *Coventry Mercury*, 1741). (c). Fri. for Sat. 2d. Sub. 13s. per ann. T. Burbidge & Sons, 20 Broadgate, Coventry, Warwickshire. (Tel. No. 4754).
- Coventry Stock and Share List**, 1901. M.—1st. Gratis. T. M. Daffern, 19-20 High St., Coventry. (Tel. 2187).
- COWDENBEATH AND DISTRICT ADVERTISER**, 1927. (*ind.*). Fri. 1d. Sub. 6s. 6d. per ann. J. Westwater & Son Ltd., High St., Cowdenbeath, Fife. (Tel. 126).
- Cowley Evangelist**, 1891. M.—1st. 3d. Sub. 3s. 6d. per ann. Society of St. John the Evangelist, Marston St., Oxford.
- Cox's Legal Circular*, 1802. Three times a year. 2d. E. Cox & Sons, 1 New Court, Carey St., w.c.2. (Tel. Holborn 1522). (Circ. 500).
- Cox's Merseyside Annual and Year Book of the Port of Liverpool*, 1928. Jan. 1s. John Furness & Co. Ltd., 66 Bold St., Liverpool. (Tel. Royal 4904).
- Cox's Reports of Criminal Law Cases**, 1844. Quarterly. 6s. Field Press Ltd., Bream's Buildings, e.c.4. (Tel. Holborn 3682).
- Cox's Royal Lancashire Agricultural Show Souvenir*, 1923. July. 2s. Publishers and Advertisers Ltd., 66 Bold St., Liverpool. (Tel. Royal 4904).
- Crackers**, 1929. Mon., for Sat. 2d. Sub. 11s. per ann. Amalgamated Press, 22-25 Farringdon St., e.c.4. (Tel. City 0202).

- Craigmillar Harp**, 1895. Jan., Apl., July, Oct. 9d. Sub. 3s. per ann. Royal Blind Asylum and School, Craigmillar Park, Edinburgh. (Tel. 41100).
- Cranleigh**, 1871. Terminally. 6d. The Editor. The School, Cranleigh, Surrey.
- Craven Herald**, 1874. (c). Fri.—a.m. 2d. Sub. 14s. per ann. Craven Herald Ltd., 38 High St., Skipton. (Tel. 191). (Circ. 10,000).
- Crayford Chronicle and Kentish Times**, 1915. (ind.). Thurs.—p.m. 2d. Kentish District Times Co. Ltd., 49 High St., Dartford. (Tel. Dartford 4). (*Adv.* p. xxxv).
- Creamery Manager**, 1903. M.—25th. 4d. Irish Creamery Managers' Association, 32 Kildare St., Dublin.
- Creche News**, 1915. M.—1st. 6d. Sub. 5s. per ann. National Society of Day Nurseries, 117 Piccadilly, w.1. (Tel. Grosvenor 1283).
- Credit Trader**, 1921 (as *Credit Draper*, 1906, as *Credit Drapers' Gazette*, 1882). Sat. 20s. per ann. G. Woodhead & Co. Ltd., 79 Dantzic St., Manchester. (Tel. City 1470).
- Credit World and Hire Purchase Trader**, 1929 (as *Retail Credit World*, 1928). Fri. 4d. Sub. 15s. per ann. Trade Chronicles Ltd., 6 Carmelite St., E.C.4. (Circ. 7,000).
- Crediton Chronicle and North Devon Gazette**, 1881. (ind.). Sat. 1d. Sub. 6s. 8d. per ann. Gregory & Son, High St., Crediton. (Tel. Tiverton 5). One of the *Tiverton Gazette* series.
- Cremation Society's Transactions*, 1880. June. 1s. 6d. Cremation Society of England, 23 Nottingham Place, w.1. (Tel. Welbeck 4168). (Circ. 2,000).
- Crewe and Nantwich Observer**, 1908. (u.). Thurs. 2d. Sub. 13s. per ann. Cheshire and North Wales Newspaper Co., 13 High St., Crewe. (Tel. No. 85).
- Crewe Chronicle**, 1874. (l). Thurs.—6 a.m. for Sat. 2d. C. Smith, 2 High St., Crewe. One of the *Chester Chronicle* series.
- Crewe Guardian**, 1863. (ind.). Tues.—1 p.m., for Wed., 1d. Fri.—6 a.m., for Sat. 2d. Mackie & Co. Ltd., 46 High St., Crewe. One of the *Warrington Guardian* series.
- Cricket Clubs' Annual*, 1916. Apl. 1s. 6d. Club Cricket Conference, 12 Devas Road, Wimbledon, s.w.10. (Tel. Wimbledon 0967).
- Cricketer**, 1921. Fri. (May to Sept.). 6d. Sub. 17s. 6d. per ann. Cricketer Syndicate Ltd., 15 Tudor St., E.C.4. (Tel. City 1500 Ex. 39).
- Cricketer Spring Annual*, 1926. Mar. 2s. 6d. Cricketer Syndicate Ltd., 15 Tudor St., E.C.4. (Tel. City 1500 Ex. 39).
- Cricketer Winter Annual*, 1921. Nov. 2s. 6d. Cricketer Syndicate Ltd., 15 Tudor St., E.C.4. (Tel. City 1500 Ex. 39).
- Cricklewood Gazette**, 1923. (ind.). Fri. 2d. Sub. 13s. per ann. Dispatch Press (Cricklewood) Ltd., 78 Golders Green Road, n.w.11. (Tel. Speedwell 2180).
- Criminal Appeal Cases**, 1909. Occas. 40s. Sweet & Maxwell Ltd., 3 Chancery Lane, w.c.2. (Tel. Holborn 1008).
- Cripple**, 1924. Jan., Apl., July, Oct. 2s. Sub. 8s. Bale Sons & Danielsson Ltd., 83 Great Titchfield St., w.1. (Tel. Museum 2077). (Circ. 2,000).
- Critic Annual*, 1919. Jan. 1s. F. H.—U. Bowman, 141 Duke St., Liverpool. (Tel. Royal 326).
- Criterion**, 1922. Mar., June, Sept., Dec. 7s. 6d. Faber & Faber Ltd., 24 Russell Square, w.c.1. (Tel. Museum 9543).
- Crookford's Clerical Directory*, 1857. Jan. 42s. net. Oxford University Press, Amen House, Warwick Square, E.C.4. (Tel. City 2604).
- Cromer and North Norfolk Post**, 1890. (u.). Fri. 2d. Sub. 13s. per ann. Norfolk Press Syndicate, Holt. (Tel. Holt 2). One of the *Norfolk Chronicle* series.
- Crompton and Royston Guardian**, 1929. (ind.). Fri.—3 p.m. 1d. Sub. 8s. per ann. Crompton & Royston Guardian Ltd., 10 Beal Lane, Crompton. (Tel. Shaw 7480).
- Croquet Association Gazette**, 1904. Weekly—during season. 4d. Holmesdale Press Ltd., Redhill Junction.
- Cross**, 1910. M.—1st. 4d. Sub. 5s. 6d. per ann. (Annually in Dec. 6d.). Passionist Fathers, Mount Argus, Dublin. (Tel. Rathmines 165).
- Crouch End High School Magazine*, 1905. Twice a year. 1s. The Editors Crouch End High School and College, London, n.8. (Tel. Mountview 3165).
- Crow Pie**, 1923. M.—1st. 3d. Sub. 3s. per ann. Ministry of Labour, Ruskin Avenue, Kew. (Circ. 1,500).
- Crowborough and Uckfield Weekly**, 1903. (ind.). Sat. 2d. Southern Publishing Co. Ltd., Vale Hall, Vale Road, Tunbridge Wells, and 130 North St., Brighton. One of the *Southern Weekly News* series.

- CROWLE ADVERTIZER AND ISLE OF AXHOLME NEWS**, 1871. (*ind.*). Fri.—3 p.m., for Sat. 1*d.* Isle of Axholme Printing Co. Ltd., Crowle.
- CROYDON ADVERTISER AND SURREY COUNTY REPORTER**, 1869. (With which are incorporated *Croydon Guardian*, 1877, and *Croydon Express*, 1878). (*ind.*). Fri., for Sat. 2*d.* Sub. 1*s.* 2*d.* per ann. Croydon Advertiser Ltd., 36 High St., Croydon. (Tel. Croydon 3121). (Circ. 28,000).
- Croydon, Coulsdon, Kenley, Purley, &c., Directory*, 1887. Biennially. 3*s.* Kelly's Directories Ltd., 186 Strand, w.c.2. (Tel. Temple Bar 1124).
- Croydon Directory*, 1851. Dec. 5*s.* Croydon Advertiser Ltd., 36 High St., Croydon (Tel. Croydon 3121).
- CROYDON TIMES**, 1860. (*ind.*). Tues. for Wed., Fri., and Sat. 1*d.* Sub. 8*s.* 8*d.* per ann. Croydon Times Ltd., 108 High St., Croydon. (Tel. Croydon 0074).
- Cruel Sports**, 1927. M.—1*st.* 2*d.* Sub. 2*s.* 6*d.* per ann. League for the Prohibition of Cruel Sports, 101 Chandos House, Palmer St., Westminster, s.w.1. (Tel. Victoria 8496). (Circ. 4,000).
- Cruising Association Bulletin**, 1909. irreg. Sub. 42*s.* per ann. Cruising Association, 16 Albemarle St., w.1. (Tel. Gerrard 2816).
- Cruising Association Year Book*, 1909. April. Subs. Cruising Association, 16 Albemarle St., w.1. (Tel. Gerrard 2816).
- CRYSTAL PALACE DISTRICT ADVERTISER**, 1888. (*c.*). Fri.—a.m. 1*d.* Sub. 8*s.* 8*d.* per ann. A. J. Moore, 34 Westow St., Upper Norwood, s.e.19. (Tel. Sydenham 2169).
- Cubs' and Brownies' Annual*, 1925. Sept. 5*s.* Wm. Collins, Sons & Co. Ltd., 48 Pall Mall, s.w.1. (Tel. Gerrard 2026).
- Cumberland and Westmorland Directory*, 1858. Every four years, last issue 1929. 36*s.* Kelly's Directories Ltd., 186 Strand, w.c.2. (Tel. Temple Bar 1124).
- CUMBERLAND AND WESTMORLAND HERALD**, 1868. (*l.*). Sat. 2*d.* Sub. 1*s.* 6*d.* per ann. Herald Printing Co. Ltd., King St., Penrith. (Tel. No. 79).
- Cumberland Catholic News**, 1888. Fri. 2*d.* New Catholic Press Ltd., 32 Clayton St., Newcastle. One of the *Catholic Herald* (London) series.
- Cumberland County Annual and Diary*, 1890. Dec. 1*s.* Whitehaven News Ltd., 148 Queen St., Whitehaven.
- CUMBERLAND EVENING NEWS**, 1914. (*c.*). Daily (except Fri., when it is merged in the *Cumberland News*). 1*d.* R. N. Burgess, 27 English St., Carlisle. (Tel. 723).
- CUMBERLAND NEWS**, 1910 (with which is amalgamated the *Carlisle Patriot*, 1815, and the *East Cumberland News*, 1883). (*c.*). Fri., for Sat. 2*d.* Sub. 1*s.* 3*s.* per ann. R. N. Burgess, 27 English St., Carlisle. (Tel. 723). (Circ. 21,000).
- CUMNOCK CHRONICLE AND DISTRICT ADVERTISER**, 1901. (*ind.*). Thurs. 1½*d.* Sub. 8*s.* 8*d.* per ann. James P. Ballantine, Ayr Road, Cumnock. (Tel. 75). (Circ. 4,000).
- Current Literature**, 1858. M.—5th. 2*d.* J. Whitaker & Sons, Ltd., 12 Warwick Lane, e.c.4. (Tel. Central 4478).
- ***Current Newspapers**, 1927. Thurs. Gratis. Greenup & Thompson Ltd., Wellington St., Sheffield. (Tel. 20184).
- Curtain**, 1922. M.—1*st.* 3*d.* Sub. 4*s.* per ann. Twenty-one Gallery, 15 Mill St., Conduit St., w.1. (Tel. Gerrard 7788).
- Curtis's Botanical Magazine**, 1787. Four parts per year. 17*s.* 6*d.* Sub. 63*s.* per ann. Royal Horticultural Society, Vincent Square, s.w.1. (Tel. Victoria 9534).
- Cuthbertian**, 1895. 3 times a year. 1*s.* Worksoop College, The Dukeries, Notts. (Tel. 33).
- Cycling**, 1891. Fri. 2*d.* Temple Press Ltd., 5-15 Rosebery Avenue, e.c.1. (Tel. Clerkenwell 6000).
- Cyclists' Touring Club Gazette**, 1878. M.—1*st.* Members only. Cyclists' Touring Club, 3 Craven Hill, w.2. (Tel. Paddington 8971).
- Cyclists' Touring Club Handbook and Farmhouse List*, 1878. March. Members. Cyclists' Touring Club, 3 Craven Hill, w.2. (Tel. Paddington 8971).
- Cyfaill Eglwysig** (Church Friend), 1862. M.—1*st.* 2*d.* W. Spurrell & Son, 36 King St., Carmarthen. (Tel. No. 100).
- Cyfarwyddwr**, 1921. M.—1*st.* Sun. R. Evans & Son, 12, Belwyn St., Bala.
- CYMRIC TIMES**, 1927 (as *Celtic News*, 1923). (*l.*). Thurs. for Fri. 2*d.* Sub. 13*s.* per ann. Cymric Times Ltd., 108 Lammas St. Carmarthen. (Tel. No. 68).
- Cymro** (Welshman), 1869. (*l.*). Tues. 2*d.* E. W. Evans Ltd., Dolgelly. (Tel. 13).
- Cymru'r Plant**, 1891. M.—1*st.* 2*d.* Hughes & Son, Regent St., Wrexham.

- DAGENHAM POST AND BARKING AND RAINHAM GUARDIAN**, 1924. Thurs., for Fri. 1d. W. A. Locks, 34 High Road, Ilford. (Tel. Ilford 43).
- DAILY CHRONICLE**, 1876 (as *Clerkenwell News*, 1855). 3 a.m. 1d. United Newspapers Ltd., 3-5 Salisbury Square, E.C.4. (Tel. City 9330).
- Daily Commercial Report**, 1854. 5.15 p.m., except Saturday, 63s. per ann. Bagot & Thompson, 21 Cullum St., Fenchurch St., E.C.3. (Tel. Monument 2001).
- DAILY DISPATCH** (Manchester), 1900. (*ind.*). a.m. 1d. Sub. 52s. per ann. Allied Newspapers Ltd., Withy Grove, Manchester. (Tel. City 6501).
- Daily Doings in Herne Bay**, 1922. Fri. for Sat. Sub. 2s. 2d. per ann. Ridout & Son (Herne Bay) Ltd., 2 William St., Herne Bay. (Tel. 104). (Circ. 3,350).
- DAILY ECHO** (Northampton), 1921 (as *Northampton Daily Echo*, 1880). Daily—p.m. 1d. Northampton Mercury Co. Ltd., Market Square, Northampton. (Tel. No. 876).
- DAILY EXPRESS** (London), 1900. (*Imp. dem.*). a.m. 1d. Sub. 52s. per ann. London Express Newspaper Ltd., Shoe Lane, E.C.4. (Advt. Office—23 St. Bride St.). (Tel. Central 8000). (Circ. 1,633,892).
- Daily Film Renter and Moving Picture News**, 1927 (as *Film Renter*, 1913). a.m. 2d. Sub. 40s. per ann. Pictures and Pleasures Ltd., 89-91 Wardour St., w.1. (Tel. Gerrard 4925). (Circ. 4312).
- Daily Freight Register**, 1893. a.m. 90s. per ann. Comtelburo, Ltd., 11 Tokenhouse Yard, E.C.2. (Tel. London Wall 5060).
- DAILY HERALD**, 1912. (*lab.*). a.m. 1d. Sub. 52s. per ann. Daily Herald (1929) Ltd., 93 Long Acre, w.c.2. (Tel. Editorial, Temple Bar 7788, Advt.—Temple Bar 2468).
- Daily List of New Companies**, 1898. Daily—p.m. Subs. only. Information Bureau Ltd., 140 Strand, w.c.2. (Tel. Temple Bar 6308).
- DAILY MAIL** (Hull), 1885 (as *Hull Packet*, 1787). (*u.*). 1d. Sub. 52s. per ann. Six editions. Provincial Newspapers Ltd., Jameson St., Hull. (Tel. Hull Central 5700). (Circ. 68,000). (Advt. p. xvi).
- DAILY MAIL**, 1896. (*ind.*). a.m. 1d. Sub. 52s. per ann. Associated Newspapers Ltd., Northcliffe House, E.C.4. (Tel. Central 6000).
- Daily Mail Atlantic Edition**, 1923. Daily—a.m. 3d. Associated Newspapers Ltd., Northcliffe House, E.C.4. (Tel. Central 6000).
- Daily Mail Year Book*, 1901. Nov. 1s. Associated Newspapers Ltd., Northcliffe House, E.C.4. (Tel. Central 6000).
- Daily Meditation Calendar*, 1922. Annually. 1s. 6d. Pickering & Inglis, 14 Paternoster Row, E.C.4. (Tel. Central 4802).
- DAILY MIRROR**, 1903. (*ind.*). a.m. 1d. Daily Mirror Newspapers Ltd., Geraldine House, Rolls Buildings, Fetter Lane, E.C.4. (Tel. Holborn 4321). (Circ. 1,071,200).
- Daily Mirror (Overseas Edition)**, 1913. Thurs. 6d. Daily Mirror Newspapers Ltd., Geraldine House, Rolls Buildings, Fetter Lane, E.C.4. (Tel. Holborn 4321).
- "*Daily Mirror*" *Reflections*, 1908. Dec. 1s. Daily Mirror Newspapers Ltd., Geraldine House, Rolls Buildings, Fetter Lane, E.C.4. (Tel. Holborn 4321).
- DAILY NEWS AND WESTMINSTER GAZETTE**, 1928 (with which is incorporated *Daily News*, 1846, *Morning Leader*, 1892, and *Westminster Gazette*, 1893). (*l.*). a.m. 1d. Sub. 52s. per ann. The Daily News Ltd., 19 Bouverie St., E.C.4 Advt Office, 154-160 Fleet St., E.C.4. (Tel. Central 5000). (Circ. 900,000).
- Daily News Cricket and Tennis Annual*, 1921. April. 3d. Daily News Ltd., 19 Bouverie St., E.C.4. (Tel. Central 5000).
- Daily News Football Annual*, 1919. July. 3d. Daily News Ltd., 19 Bouverie St., E.C.4. (Tel. Central 5000).
- Daily Notes**, 1923. M.—20th. 1d. Children's Special Service Mission, 3 and 5 Wigmore St., w.1. (Tel. Mayfair 2782).
- Daily Oil Bulletin**, 1914. Noon. 5s. and Subs. 32 Great Saint Helens, E.C.3. City 8424.
- DAILY RECORD AND MAIL** (Glasgow); 1895 (with which is incorporated the *North British Daily Mail*, 1847). a.m. 1d. Associated Scottish Newspapers Ltd., 67 Hope St., Glasgow. (Tel. Central 9880).
- DAILY SKETCH**, 1909. (*ind.*). a.m. 1d. Sub. 52s. per ann. Daily Sketch and Sunday Graphic Ltd., 200 Grays Inn Road, w.c.1. (Tel. Museum 9841).
- Daily Sketch (Overseas Edition)**, 1914. Thurs. 6d. Sub. 46s. per ann. Daily Sketch and Sunday Graphic Ltd., 200 Grays Inn Road, w.c.1. (Tel. Museum 9841).
- DAILY TELEGRAPH**, 1855. (*u.*). a.m. 2d. Sub. 91s. per ann. 135 Fleet St., E.C.4. (Tel. City 6850).
- Daily Weather Report**, 1869. 3 Sections—British, International and Upper Air. 1d. per Section. Meteorological Office, Air Ministry, Kingsway, w.c.2. (Tel. Holborn 3434 Ex. 685).

- DAILY WORKER**, 1930 (*com.*). a.m. 1d. Sub. 35s. per ann. Workers Press, 41 Tabernacle St., E.C.2. (Tel. Clerkenwell 0204).
- Dairy and Creamery Journal**, 1889. M.—3rd Sat. 3d. Sub. 4s. per ann. 21 Farringdon Avenue, E.C.4. (Tel. Central 2860).
- Dairy Farmer**, 1928. M.1st. 6d. Sub. 7s. 6d. per ann. English Guernsey Cattle Society, 12 Hanover Square, w.1. (Tel. Mayfair 2945).
- Dairy World and British Dairy Farmer**, 1892. M.—16th. 2d. Sub. 2s. 6d. per ann. J. North, 98 and 99 Fetter Lane, E.C.4. (Tel. Central 6539).
- Dairyman, Cowkeeper and Dairyman's Journal**, 1909 (as *Cowkeeper and Dairyman's Journal*, 1878). M.—1st Sat. 6d. Sub. 6s. per ann. Dairyman Ltd., 43 Great Tower St., E.C.3. (Tel. Royal 6597).
- DALKEITH ADVERTISER**, 1851. (*ind.*). Thurs.—6 a.m. 1½d. P. & D. Lyle, 45 High St., Dalkeith. (Tel. No. 59).
- DALTON GUARDIAN**, 1910. (*l.*). Fri., 5 p.m. for Sat. 2d. Barrow & North Lonsdale Press Ltd., 91-3 Cavendish St., Barrow. One of the *Barrow Guardian* series.
- DALTON NEWS**, 1882. (*ind.*). Sat 2d. Barrow News and Mail Ltd., Abbey Road, Barrow-in-Furness. (Tel. Dalton 6). One of the *Barrow News* series.
- Dalton's Weekly House and Apartment Advertiser**, 1869. Fri.—8 a.m. 2d. E. & S. Hebert, 21 South Lambeth Road, s.w.8. (Tel. Reliance 2861), and 86 Strand, w.c.2.
- Dancer**, 1928. M.—1st. 1s. Sub. 14s. 6d. per ann. E. Kelland Ltd., 39 Lonsdale Road, Barnes, s.w.13. (Tel. Riverside 1241).
- Dancing and Ballroom**, 1927 (as *Ballroom*, 1895). M.—2nd. 6d. Sub. 7s. 6d. per ann. W. E. Quarry, 32, Furnal St., E.C.4. (Tel. Holborn 5138).
- Dancing Times**, 1894. M.—1st. 1s. Sub. 16s. per ann. Dancing Times Ltd., 25 Wellington St., Strand, w.c.2. (Tel. Gerrard 7854).
- Danielite Star**, 1887. Jan., Apl. July, Oct. 1d. T. C. Richardson, Claybrooke, Green Lanes, Winchmore Hill, n.21.
- Dark Horse**, 1919. M.—12th. 6d. Sub. 5s. per ann. Lloyds Bank Ltd., 20 King William St., E.C.4. (Tel. Avenue 6430). (Circ. 5,500).
- Darkness and Light**, 1894. Alt. M.—1st. 2d. Sub. 1s. 6d. per ann. Pickering & Inglis, 13 Paternoster Row, E.C.4. (Tel. Central 4802).
- DARLINGTON AND STOCKTON TIMES, RIPON AND RICHMOND CHRONICLE**, 1847. (*ind.*). Sat. 2d. Darlington & Stockton Times Newspaper Co. Ltd., Printing House Square, Darlington.
- Darlington Business Directory and Year Book*, 1920. Dec. 2s. 6d. North of England Newspaper Co. Ltd., Priestgate, Darlington.
- DARTFORD CHRONICLE AND KENTISH TIMES**, 1869. (*ind.*). Thurs. for Fri. 2d. Kentish District Times Co. Ltd., 49 High St., Dartford. (Tel. No. 4). (*Adv.* p. xxxv).
- DARTMOUTH AND SOUTH HAMS CHRONICLE**, 1854. (*ind.*). Fri.—10 a.m., 1½d. R. Cranford & Son, Fairfax Place, Dartmouth. (Tel. No. 24).
- DARTMOUTH WESTERN GUARDIAN**, 1882. (*ind.*). Wed. 1½d. Mortimer Bros. 34 Fore St., Totnes and 17 Fairfax Place, Dartmouth. One of the *Western Guardian* series.
- DARWEN NEWS**, 1868. Wed., 1d. Sat., 2d. A. Riley, Duckworth St., Darwen. (Tel. No. 59).
- DARWEN WEEKLY ADVERTISER**, 1893. (*ind.*). Fri. ½d. Sub. 6s. 6d. per ann. N. Leach, Bolton Road, Darwen. (Tel. 29). (Circ. 11,097).
- Datchelor School Magazine**, 1887. Mar., July, Nov. 9d. Head Mistress, Mary Datchelor School, The Grove, Camberwell, s.e.5. (Circ. 1,050).
- DAVENTRY EXPRESS**, 1860. (*c.*). Fri.—p.m., for Sat. 1d. H. Chown, 33 Sheaf St., Daventry. (Tel. No. 43).
- Davy's Devon Herd Book*, 1884. June. 10s. The Secretary, Devon Cattle Breeders' Society, Wiveliscombe.
- DAWLISH GAZETTE**, 1897. (*ind.*). Sat. 1d. Sub. 6s. 6d. per ann. W. J. Holman, 29 Strand, Dawlish. (Circ. 1,160).
- Dawn**, 1924. M.—15th. 6d. Sub. 7s. per ann. C. J. Thynne & Jarvis, Ltd., 28-30 Whitefriars St., E.C.4. (Tel. City 2772).
- Dawn in Central Asia**, 1903. M.—1st. 1d. Central Asian Mission, Sardinia House, 52 Lincoln's Inn Fields, w.c.2.
- Daybreak**, 1898. M.—25th. 1d. Mission Board Irish Presbyterian Church, Church House, Belfast. (Tel. 2786).
- Dayspring and Children's Messenger**, 1872. M.—25th. 1d. J. & R. Simpson, 24 Main St., Largs, Ayrshire.

- Ddolen**, 1925. M.—15th. 2d. Sub. 2s. 6d. per ann. Foyle's Welsh Co. Ltd., 16 Manette St., w.1. (Tel. Gerrard 9310). (Circ. 3,000).
- Ddraig Goch**, 1926. M.—1st. 2d. Sub 2s. 6d. per ann. H. R. Jones, Myrddin, Rheidol Teras, Aberystwyth.
- Deaf Quarterly News**, 1905. Quarterly. 1s. 6d. per ann. Liverpool Adult Deaf and Dumb Benevolent Society, Princes Avenue, Liverpool. (Tel. Royal 4899).
- Deal, Walmer, Kingsdown, and Sandwich Directory*, 1882. Dec. 1s. T. F. Pain & Sons. Deal.
- DEAL, WALMER, SANDWICH AND EAST KENT MERCURY**, 1865. (c). Fri., for Sat. 1½d. Sub. 10s. 10d. per ann. T. F. Pain & Sons, Mercury Commercial Printing Works, 4 Queen St., Deal. (Tel. No. 20). (Circ. 5,950).
- DEAL PAPER AND WALMER NEWS AND EAST KENT ADVERTISER**, 1892. (ind.). Wed.—p.m. for Thurs. 1d. C. Denne & H. J. Joce, Minerva Printing Works, Oak St., Deal. (Tel. Deal 62).
- DEAN FOREST GUARDIAN**, 1874. (ind.). Thurs., for Fri. 2d. Forest of Dean Newspapers Ltd., Newland St., Coleford.
- DEAN FOREST MERCURY AND WEST GLOUCESTER GAZETTE**, 1881. (ind.). Fri. 2d. A. T. Bright and H. C. Grimwade, Woodside St., Cinderford.
- Debrett's House of Commons and the Judicial Bench*, 1866. Feb. 20s. net. Dean & Son Ltd., 29 King St., Covent Garden, w.c.2. (Tel. Temple Bar 6543).
- Debrett's Illustrated Baronetage, Knightage, and Companionship*, 1808. Dec. 45s. net. Dean & Son Ltd., 29 King St., Covent Garden, w.c.2. (Tel. Temple Bar 6543).
- Debrett's Illustrated Peerage and Titles of Courtesy*, 1713. Dec. 35s. net. Dean & Son Ltd., 29 King St., Covent Garden, w.c.2. (Tel. Temple Bar 6543).
- Debrett's Peerage, Baronetage, Knightage, and Companionship*, 1713. Dec. 75s. net. Dean & Son Ltd., 29 King St., Covent Garden, w.c.2. (Tel. Temple Bar 6543).
- Debrett's Waistcoat Pocket Diary*. Nov. 1s. Dean & Son Ltd., 29 King St., Covent Garden, w.c.2. (Tel. Temple Bar 6543).
- Decanian**, 1892. Feb., June, Nov. 1s. The Editor, Dean Close School, Cheltenham.
- Decimal Educator**, 1918. Mar., June, Sept., Dec. 6d. 229-231 Finsbury Pavement House, e.c.2. (Tel. Central 2250).
- Decorator**, 1902. M.—22nd. 1s. Sub. 10s. per ann. Trade Papers Publishing Co. Ltd., 301-303 Bank Chambers, 329 High Holborn, w.c.1. (Tel. Holborn 4776).
- Decorators and Painters' Magazine**, 1901. M.—15th. 8d. Sub. 8s. per ann. Dale, Reynolds & Co. Ltd., 46 Cannon St., e.c.4. (Tel. Central 1421).
- Decorators' Diary and Trade Year Book*, 1902. Dec. 5s. Trade Papers Publishing Co., Ltd., 301-3 Bank Chambers, 329 High Holborn, w.c.1. (Tel. Holborn 4776).
- Delhi**, 1885. Jan., Apl., July, Oct. 2s. per ann. Cambridge Mission to Delhi, Church House, Dean's Yard, s.w.1. (Tel. Victoria 3999).
- Delineator**, 1873. M.—1st. Fri. 1s., Butterick Publishing Co., 2 Breems Buildings, e.c.4. (Tel. Holborn 5708).
- Deliverer**, 1928. M.—1st. 2d. Sub. 2s. 6d. per ann. Salvation Army, 117-121 Judd St., w.c.1. (Tel. Museum 7444).
- DENBIGHSHIRE AND BORDER COUNTIES ADVERTIZER**, 1849. (l). Wed. 2d. Sub. 13s. per ann. Woodall, Minshall, Thomas & Co. Ltd., Caxton Press, Oswestry. (Tel. Oswestry 5). One of the *Oswestry and Border Counties Advertiser* series.
- DENBIGHSHIRE FREE PRESS**, 1888 (as *Denbigh Ruthin, and Vale of Clwyd Free Press*, 1881). (ind.). Fri. 1d. Denbighshire Free Press Co., 33 Vale St., Denbigh.
- Denham's Time Table for Walsall, Birmingham, Dudley and Wolverhampton**, 1897. M.—1st. 4d. Railway & Shipping Publishing Co. Ltd., 12 Cherry St., Birmingham.
- Denstonian**, 1877. Three issues per year. 2s. 6d. Sub. 6s. 6d. per ann. The Editor, Denstone College, Rocester, Staffordshire.
- Dental Record**, 1881. M.—1st. 1s. Dental Manufacturing Co., Ltd., 17 Newman St., w.1. (Tel. Museum 1800).
- Dental Surgeon**, 1904. Fri. 6d. Sub. 25s. per ann. Bailliere, Tindall & Cox, 7-8 Henrietta St., w.c.2. (Tel. Temple Bar 4646).
- Dentists' Register*, 1879. April. 12s. net. Constable & Co. Ltd., 10 Orange St., w.c.2. (Tel. Regent 3827).
- Departmental and Legal Decisions**, 1905. Quarterly. 2s. 6d. net. 7 Chichester House, Chancery Lane, w.c.2. (Tel. Holborn 1999).
- Depositor**, 1908 (as *National Deposit Friendly Society's Magazine*, 1896). M.—1st. 1d. C. Tuckfield, 37 Queen Square, Southampton Row, w.c.1.
- Derbeian**, 1875 (as *Derby School Fasti*, 1832). Three times a year. 1s. 3d. Bacon & Hudson Ltd. Colyear St., Derby.

- Derby A.B.C. Railway and Motor Bus Guide**, 1928. M.—1st. 3d. Sub. 4s. per ann. Hobson & Son Ltd., Market Place, Derby. (Tel. 493).
- DERBY AND CHESTERFIELD REPORTER**, 1823. (l). Thurs.—2.30 p.m., for Fri. 2d. Derby Daily Telegraph Ltd., Albert St., Derby. (Tel. 2115).
- Derby Co-operative Society Record**, 1876. M.—1st. Gratis. The Society, Albert St., Derby.
- DERBY DAILY EXPRESS**, 1884. (u). Daily—p.m. 1d. Sub. 52s. per ann. Derby Mercury and Express Ltd., St. Peter's St., Derby. (Tel. Derby 3101).
- DERBY DAILY TELEGRAPH**, 1879. (l). 2 p.m. to 5 p.m. 1d. Derby Daily Telegraph Ltd., Albert St., Derby. (Tel. 2115).
- Derby Diocesan Calendar*, 1928. Jan. 2s. A. Milward, Heath Avenue, Littleover, Derby.
- Derby Diocesan Magazine**, 1928. M.—1st. 2½d. A. Milward, Heath Avenue, Littleover, Derby.
- Derbyshire, Nottinghamshire, Leicestershire, and Rutland Directory*, 1848. Every three years, last issue 1928. 50s. Kelly's Directories Ltd., 186 Strand, w.c.2. (Tel. Temple Bar 1124).
- DERBYSHIRE ADVERTISER AND NORTH STAFFORDSHIRE JOURNAL**, 1846. (with which is incorporated *Derby Mercury*, 1732). (u). Thurs.—8 p.m., for Fri., and Fri.—4 p.m., for Sat. 2d. Hobson & Son Ltd., 35 Market Place, Derby. (Tel. Derby 493).
- Derbyshire Cricket Guide*, 1895. May. 3d. Bacon & Hudson Ltd., Colyear St., Derby.
- Derbyshire Football Express**, 1906. Sat.—p.m. during season. 1d. Sub. 4s. 6d. per ann. Derby Mercury and Express Ltd., St. Peter's St., Derby. (Tel. Derby 3101).
- Derbyshire Hockey Handbook*, 1923. Sept. 4d. Bacon & Hudson Ltd., Colyear St., Derby. (Tel. 1255).
- DERBYSHIRE TIMES**, 1854 (with which are incorporated *Glossop Times*, 1869, and *Derbyshire Courier*, 1828). Fri. for Sat. 2d. W. Edmunds Ltd., Station Road Chesterfield. (Tel. Chesterfield 2258). (Net sales over 43,600).
- Derbyshire Times Time Table**, M.—1st. 2d. W. Edmunds Ltd., Station Road, Chesterfield.
- DEREHAM AND FAKENHAM TIMES AND JOURNAL**, 1880. (ind.). Fri., for Sat. 2d. Norwich Mercury Co. Ltd., 5 Redwell St., Norwich. One of the *Norwich Mercury* series.
- Derry Almanac and North-West Directory*, 1865. Jan. 2s. J. Colhoun, Pump St., Londonderry. (Tel. 8).
- DEERY JOURNAL**, 1772. (nat.). Mon., Wed., Fri. 2d. Deery Journal Ltd., Shipquay St., Londonderry.
- DEERY PEOPLE AND DONEGAL NEWS**, 1902. (nat.). Thurs., for Sat. 2d. The North-West of Ireland P. & P. Co. Ltd., Foyle St., Londonderry. One of the *Ulster Herald* series.
- DEERY STANDARD**, 1888 (as *Londonderry Standard*, 1836). (u). Mon., Wed., Fri.—1.40 a.m. 2d. J. C. Glendinning, 28 Shipquay St., Londonderry.
- DEERY WEEKLY NEWS AND TYRONE HERALD**, 1895. (ind.). Sat. 1d. Sub. 6s. 6d. per ann. North of Ireland Publishing Co., Carlisle Road, Derry.
- D. I. A. Quarterly Journal**, 1928. Jan., Apl., July, Oct. Gratis to members. Design and Industries Association, 6 Queen Square, w.c.1. (Tel. Museum 2521). (Circ. 800).
- Design and Practical Management of Service and Filling Stations*, 1928. May. 7s. 6d. Service Productions Ltd., Aldwych House, w.c.2. (Tel. Chancery 8147).
- DEVIZES AND WILTSHIRE ADVERTISER**, 1857. (l). Thurs. 1d. Sub. 9s. 6d. per ann. Devizes & Wiltshire Advertiser Co., Ltd., 29-30 Maryport St., Devizes. (Tel. No. 86).
- Devon and Cornwall Notes and Queries**, 1900. Jan., Apl., July, Oct. 10s. per annum. J. G. Commin, 230 High St., Exeter. (Tel. Exeter 2603).
- DEVON AND EXETER DAILY GAZETTE**, 1885 (as *Exeter Gazette*, 1772). (c). a.m. 1d. Weekly edition—Fri. 2d. Sub. 56s. 6d. per ann. Devon and Exeter Constitutional Newspaper Co., Ltd., 229 High St., Exeter. (Tel. No. 2267). (*Advt.* p. xxxii).
- DEVON AND SOMERSET NEWS**, 1873 (with which is incorporated *The Tiverton News and Wellington Gazette*). (u). Wed.—12.30 p.m., for Thurs. 2d. Woodley Williams & Dunsford Ltd., Gold St., Tiverton. (*Advt.* p. xi).
- DEVON VALLEY TRIBUNE**, 1899. Tues. 1d. W. M. Bett, Tillicoultry.
- Devonian Year Book*, 1910. Jan. 5s. net. F. A. Perry, 4 Kirchen Road, Ealing, w.13. (Tel. Ealing 0980).

- Devonport High School Magazine**, 1903. April & Dec. High School, Devonport.
Devonshire and Cornwall Directory, 1856. Every three years, last issue 1926. 50s.
 Kelly Directories Ltd., 186 Strand, w.c.2. (Tel. Temple Bar 1124).
- DEWSBURY DISTRICT NEWS**, 1854 (with which is incorporated *Dewsbury and District Chronicle, Dewsbury and Batley Herald, and Batley Examiner*). (c).
 Sat.—a.m. 2d. News Printing & Publishing Co. Ltd., Bond St., Dewsbury.
 (Tel. 104).
- Dewsbury Exchange and Textile Waste Trades Year Book*. Jan. 7s. 6d. J. Crewe
 & Co., 7 West St., Leeds. (Tel. 25917).
- DEWSBURY REPORTER**, 1858. (l). Sat. 2d. Sub. 13s. per ann. Reporter Ltd.,
 Wellington Road, Dewsbury. (Tel. 245). (Circ. 16,145).
- Diamond Week-End Special**, 1895. Fri., during racing season only. 1s. 3 Bolt Court,
 Fleet St., E.C.4.
- Diary and Directory for Surveyors, Auctioneers, Land and Estate Agents*, 1883. Nov.
 7s. 6d. to 10s. Estates Gazette Ltd., 33-35 Kirby St., Hatton Garden, E.C.1.
 (Tel. Holborn 4551).
- Diary for Lawyers*, 1892. Oct. 6s. 6d. net. Sweet & Maxwell, 3 Chancery Lane,
 w.c.2. (Tel. Holborn 1008).
- Diary of the Calvinistic Methodists*, 1878. Jan. 1s. 6d. Calvinistic Methodist Book
 Agency, Caernarvon.
- Dickensian**, 1905. Quarterly. 1s. net. Sub. 4s. 6d. per ann. Dickens Fellowship,
 48 Doughty St., w.c.1. (Tel. Holborn 9363).
- Digest of Law and Arbitration Cases*, 1902. Jan. 15s. Estates Gazette Ltd., 33-35
 Kirby St., Hatton Garden, E.C.1. (Tel. Holborn 4551).
- DINAS POWYS NEWS AND SULLY SENTINEL**, 1928. (ind.). Thurs. 1d. Sub.
 6s. 8d. per ann. J. K. Foster, West End Printing Works, Penarth. (Tel. 26).
- Diocesan Magazine for the County of Suffolk**, 1914, M.—1st. 2d. W. E. Harrison,
 Ancient House, Ipswich. (Tel. No. 3401).
- Dion An**, 1923. M.—1st. 3s. 6d. per ann. Post Office Workers' Union, 52 Pernal
 Square, Dublin.
- Dioptic Bulletin**, 1896. M.—1st. Members only. British Optical Association,
 Clifford's Inn Hall, E.C.4. (Tel. Holborn 0921).
- Direct Service Railway Guide**, 1923. M.—1st. 3d. J. Albinson Ltd., Chapel St.,
 Oldham.
- Directory and List of Lodges (Odd Fellows)*, 1810. April, 2s. 3d. Grand Master and
 Board of Directors, 97 Grosvenor St., Manchester.
- Directory for the British Glass Industry*, 1923. Irreg. 7s. 6d. Society of Glass Tech-
 nology, Darnall Road, Sheffield. (Tel. Attercliffe 41644).
- Directory of Contractors*, 1889. Jan. 17s. 6d. Wightman & Co. Ltd., 104 Regency
 St., s.w.1. (Tel. Victoria 6210).
- Directory of Directors*, 1880. June. 25s. net. T. Skinner & Co., 330 Gresham
 House, E.C.2. (Tel. London Wall 3957).
- Directory of Guy's Men*, 1926. Jan. 2s. 6d. Ash & Co., Ltd., Henry St., s.e.1. (Tel.
 Hop 1086).
- Directory of Insurance Brokers and Claims Assessors (London and Provincial)*, 1922.
 June. 4s. Cawley's Publicity Service, 11 Queen Victoria St., E.C.4. (Tel.
 City 7858).
- Directory of Manufacturers and Wholesalers of Toys and Fancy Goods*, 1912. July,
 10s. W. B. Tattersall Ltd., 43-44 Shoe Lane, E.C.4. (Tel. Central 0334).
- Directory of Paper Makers*, 1876. March 5s. net. Marchant Singer & Co., 47 St.
 Mary Axe, E.C.3. (Tel. Avenue 4447).
- Directory of Shipowners, Shipbuilders, and Marine Engineers*, 1903. Feb. 20s. Direc-
 tory Publishing Co. Ltd., 33 Tothill St., s.w.1. (Tel. Victoria 8836).
- Directory of the A.O.F.*, 1834. June. 5s. Sec., A.O.F., 17 Russell Square, w.c.1.
- Directory of Women Teachers*, 1913. June. 25s. H. F. W. Deane & Sons Year Book
 Press Ltd., 31 Museum St., w.c.1. (Tel. Museum 3183).
- Discovery**, 1920. M.—25th. 1s. Benn Bros. Ltd., 154 Fleet St. E.C.4. (City 0244).
- Display**, 1919. M.—1st. 1s. Sub. 12s. per ann. Blandford Press Ltd., 43 Blandford
 St., w.1. (Tel. Welbeck 7456).
- DISS EXPRESS AND NORFOLK AND SUFFOLK JOURNAL**, 1864. (c). Fri.—
 2 p.m. 2d. Sub. 13s. 6d. per ann. Diss Publishing Co. Ltd., Diss, Norfolk.
 (Tel. 47).
- Distribution of Electricity**, 1928. M.—1st. 2d. Sub. 2s. per ann. W. T. Henley's
 Telegraph Works Co. Ltd., Holborn Viaduct, E.C.1. (Tel. City 2271). (Circ. 5,500).

- Divine Light and Truth**, 1889. M.—1st. 2d. Sub. 2s. 6d. per ann. H. S. Smith, "Hylton," Princess Road, Swanage.
- Dock and Harbour Authority**, 1920. M.—1st 1s. 6d. Sub. 21s. per ann. Yachtsman Publishing Co. Ltd., 19 Harcourt, St. w.1. (Tel. Paddington 0077).
- Dod's Parliamentary Companion**, 1832. Dec. 7s. 6d. net. Dod, 12 Mitre Court Chambers, E.C.4. (Tel. City 7870).
- Dod's Peevage**, 1839. Dec. 7s. 6d. net. Dod, 12 Mitre Court Chambers, E.C.4. (Tel. City 7870).
- Dog World**, 1919 (with which is incorporated *Country World and the Illustrated Kennel News*, 1902). Fri. 3d. Sub. 15s. 6d. Watmough Ltd., Idle, Bradford.
- Dogs' Bulletin**, 1921. Alt.—M. 1d. Sub. 1s. per ann. National Canine Defence League, Victoria Station House, s.w.1. (Tel. Victoria 3663).
- Doidge's Western Counties Illustrated Annual**, 1864. Dec. 1s. 10d. Hoyten & Cole, 39 Whimple St., Plymouth. (London: Simpkin & Co.).
- Dollar Magazine**, 1902. Quarterly. 1s. 6d. Darien Press, 5 Bristo Place, Edinburgh.
- Dolphin**, 1920 (with which is incorporated *Guild Gazette*, 1893). M.—1st. 1s. Sub. 12s. per ann. C. Birchall Ltd., 17 James St., Liverpool. (Tel. Bank 8787).
- Domestic Engineering, Heat and Ventilation**, 1895. M.—1st. 6d. Sub. 7s. 6d. per ann. Lake & Bell Ltd., 5 Baldwin's Gardens, E.C.1. (Tel. Holborn 1352).
- Dominions Office and Colonial Office List**, 1862. June. 35s. net. Maps. Waterlow & Sons, Ltd., 85 London Wall, E.C.2. (Tel. London Wall 4008).
- DONCASTER AND THORNE ADVERTISER AND WEEKLY HERALD**, 1853. (*ind.*). Fri. 2d. "Goole Times" Printing and Publishing Co. Ltd., Boothferry Road, Goole. One of the *Goole Times* series.
- DONCASTER CHRONICLE**, 1836. (*c.*) Thurs.—2 p.m. 1d. Doncaster Chronicle P. & P. Co. Ltd., Scot Lane, Doncaster. (Tel. 1012).
- Doncaster Free Press**, 1925. Thurs. ½d. R. L. Crowther, 10 Sunny Bar, Doncaster. (Tel. 571). (Circ. 23,000).
- DONCASTER GAZETTE**, 1786. (*ind.*) Thurs., for Fri. 2d. Doncaster Press Ltd., Printing Office St., Doncaster. (Tel. 975).
- Doncaster Year Book and Street Directory*, 1926. 2s. 6d. Doncaster Chronicle P. & P. Co. Ltd., Scot Lane, Doncaster. (Tel. 1012).
- DONEGAL DEMOCRAT**, Sat. 1½d. J. Downey, The Diamond, Ballyshannon. (Tel. 8). (Circ. 3,200).
- DONEGAL INDEPENDENT**, 1834. Sat. 1d. North of Ireland Publishing Co., Letterkenny. One of the *Derry Weekly News* series.
- DONEGAL VINDICATOR**, 1889. (*f.s.*) Sat. 1d. Sub. 8s. 8d. per ann. North of Ireland Publishing Co., Ballyshannon. One of the *Derry Weekly News* series.
- DORKING AND LEATHERHEAD ADVERTISER AND EPSOM DISTRICT TIMES**, 1887. (*ind.*) Fri.—6 p.m., for Sat. 2d. Holmesdale Press Ltd., 27a High St., Dorking, and 2 Bridge St., Leatherhead. One of the *Surrey Mirror* series.
- Dorking and Leatherhead Directory*, 1911. March. 1s. 6d. Holmesdale Press Ltd., Ladbroke Road, Redhill.
- DORSET COUNTY CHRONICLE**, 1821. (*c.*) Wed.—12 p.m., for Thurs. 2d. Sime & Co., 63 High West St., Dorchester. (Tel. No. 6).
- DORSET DAILY ECHO AND WEYMOUTH DISPATCH**, 1921. (*ind.*) Daily p.m. 1d. Sub. 52s. per ann. Southern Newspapers Ltd., 57 St. Thomas St., Weymouth. (*Adv.* p. xviii).
- DORSET MAIL**, 1927 (with which is incorporated *Weymouth Telegram*, 1855, *Portland Telegram*, 1855, *Weymouth and Portland Standard*, 1906, *Dorchester Mail*, 1860). (*ind.*) Fri. 1d. Sub. 6s. 8d. per ann. 28 Icenway, Dorchester. (Tel. 345)
- Dorset Masonic Calendar*, 1868. Mar. 1s. H. N. Byles, 79 St. Mary St., Weymouth. (Tel. Weymouth 265).
- Dorset Year Book*, 1904. Oct. 3s. Society of Dorset Men in London, 274 Gresham House, Old Broad St., E.C.2. (Tel. London Wall 7205).
- Dover Blue Book and Local Directory*, 1887. May. 2s. 6d. Garnett, Mepham, and Fisher Ltd., 112 Gloucester Road, Brighton. (Tel. Brighton 3760).
- DOVER EXPRESS AND EAST KENT NEWS**, 1858. (*ind.*) Fri. 1½d. Sub. 10s. 10d. per ann. J. Bavington Jones & Sons, 185 Snargate St., Dover. (Tel. 229). (Circ. 11,824).
- DOVER STANDARD, KENTISH ADVERTISER AND COLLIERY DISTRICT NEWS**, 1872. (*c.*) Thurs. a.m. 1½d. Sub. 10s. 10d. per ann. Exors. of G. Spicer. 17 Snargate St., Dover. (Tel. 232).
- Dovorian**, 1878 (as *Dover College Magazine*, 1878). M. 1s. Grigg & Son Ltd., St. George's Press, Dover.

- Dowanhill Training College Magazine**, 1909. Jan. & July. 1s. 3d. The Editor, Notre Dame Training College, Dowanhill, Glasgow. (Tel. W.2627).
- DOWN RECORDER**, 1836. (c). Sat.—a.m. 2d. W. Y. Crichton, 118 Irish St., Downpatrick.
- Downside Review**, 1880. Jan., May, Oct. 2s.6d. Sub. 8s. 6d. per ann. The Editor, Downside Abbey, Stratton-on-the-Fosse, near Bath, Somerset.
- Dowry of Mary**, 1892. Sat. 1½d. Sub. 8s. 8d. per ann. W. M. Gasar, Scunthorpe, Lincs. (Tel. No. 63).
- Dragon**, 1878. Apl., June, Dec. 1s. 3d. Sub. 4s. per ann. Cambrian News Co. Ltd., Terrace Road, Aberystwyth. (Circ. 700).
- Drama**, 1919. M.—1st. 6d. Sub. 6s. per ann. British Drama League, 8 Adelphi Terrace, w.c.2. (Tel. Temple Bar 9111).
- Draper and Drapery Times**, 1911 (as *Draper*, 1902, incorporating the *Warehouseman and Draper*, 1871, *Drapery World*, 1892, and the *Drapery Times*, 1911). Thurs. for Sat. 2d. Associated Commercial Publications Ltd., 46-47 Aldersgate St., e.c.1. (Tel. National 0628).
- Drapers' Chamber of Trade of the United Kingdom Official Journal**, 1924. M.—4th Sat. Subs. only. E. J. Parker Ltd., 429 Strand, w.c.2. (Tel. Temple Bar 1910).
- Drapers' Chamber of Trade of the United Kingdom Official Yearly Diary**, 1928. Dec. Members only. E. J. Parker Ltd., 429 Strand, w.c.2. (Tel. Temple Bar 1910). (Circ. 5,000).
- Drapers' Diary and Year Book**, 1887. Dec. 7s. 6d. Associated Commercial Publications Ltd., 46-47 Aldersgate St., e.c.1. (Tel. National 0628).
- Drapers' Organiser, Fashion Trades Magazine and Dry Goods Export Journal**, 1913. M.—1st. 20s. per ann. National Trade Press Ltd., Drury House, Russell St., w.c.2. (Tel. Temple Bar 3422).
- Drapers' Organiser Directory of British Textile Trade Marks and Trade Names**, 1920. Dec. 5s. 6d. net. National Trade Press Ltd., Drury House, Russell St., w.c.2. (Tel. Temple Bar 3422).
- Drapers' Record**, 1887. Fri. for Sat. 3d. Drapers' Record Ltd., 154-6 Cheapside, e.c.2. (Tel. City 0582).
- Draughts Review**, 1924. M.—1st. Fri. 6d. Sub. 6s. per ann. G. Barron, 6 Sculcoates Lane, Hull.
- Draughtsman**, 1918. M.—1st. 6d. Sub. 7s. per ann. Draughtsman Publishing Co. Ltd., 96 St. George's Square, s.w.1. (Tel. Victoria 2850). (Circ. 11,900).
- DRIFFIELD AND BUCKROSE MAIL**, 1924. Thurs. 2d. Scarborough Mercury Newspaper Co. Ltd., 19 Market Place, Driffield. (Tel. No. 106).
- DRIFFIELD TIMES AND GENERAL ADVERTISER**, 1860. (*ind.*). Thurs. and Fri. 1½d. Exors. of G. R. Jackson, Exchange St., Driffield. (Tel. No. 75). (Circ. 3,850).
- DROGHEDA ADVERTISER**, 1908 (as *Drogheda Conservative*, 1837). (*ind.*). Thurs. for Sat. 2d. A. M'Dougall & Co., 6 Peter St., Drogheda.
- DROGHEDA ARGUS AND LEINSTER JOURNAL**, 1835. (*nat.*). Fri.—a.m. 2d. Mary M'Keown, 111 West St., Drogheda.
- DROGHEDA INDEPENDENT**, 1884. (*nat.*). Thurs.—a.m., for Sat. 2d. Drogheda Independent Co. Ltd., 9 Shop St., Drogheda.
- DROITWICH GUARDIAN AND BRINE BATHS VISITORS' RECORD**, 1883. (*ind.*). Fri.—p.m. for Sat. 1d. W. & A. Smith, 6 Queen St., Droitwich. (Tel. No. 110).
- DROMORE WEEKLY TIMES AND WEST DOWN HERALD**, 1900. (*imp. & u.*). Fri., for Sat. 1d. Sub. 6s. 6d. per ann. R. J. Hunter & Co., Bridge St., Dromore, County Down. (Tel. 18).
- DROYLSDEN AND CLAYTON HERALD**, 1890. (c). Fri.—noon, for Sat. 2d. Herald P. & P. Co. Ltd., Cavendish Works, Ashton-under-Lyne. One of the *Ashton-under-Lyne Herald* series.
- Drummer**, 1928. Mar., June, Sept., Dec. 3d. Sub. 1s. per ann. Drummer Publishing Co., Silex St., s.e.1. (Tel. Hop 0768). (Circ. 8,000).
- Drysorta** (The Treasury), 1830. M.—1st. 4d. Calvinistic Methodist Book Room, Caernarvon.
- Dublin Chamber of Commerce Journal**, 1921. M.—1st. Members only. E. J. Parker Ltd., 429 Strand, w.c.2. (Tel. Temple Bar 1910). (Circ. 3,000).
- Dublin Magazine**, 1923. Jan., Apl., July, Oct. 2s. 6a. Sub. 10s. 6d. per ann. 2 Crow St., Dublin.
- Dublin Opinion**, 1922. M.—1st. 3d. Sub. 4s. 6d. per ann. Dublin Opinion Ltd., 67 Middle Abbey St., Dublin. (Tel. 44639.) (Circ. 40,000).
- Dublin Review**, 1836. Jan., April, July, Oct. 3s. 6d. net. Burns, Oates & Washbourne Ltd., 43-45 Newgate St., e.c.1. (Tel. Central 2502).

- Dublin University Calendar*, 1833. Oct. 4s. Hodges, Figgis & Co., 20 Nassau St., Dublin.
- Dublin University Examination Papers*. Mar. In 15 parts. 1s. each. Hodges, Figgis & Co., 20 Nassau St., Dublin.
- DUDLEY CHRONICLE**, 1885. (*ind.*). Thurs. 1d. Ford & Addison, Ltd., Priory St., Dudley. (Tel. Dudley 2424).
- DUDLEY HERALD**, 1855. (*ind.*). Fri.—p.m., for Sat. 2d. Midland United Newspapers Ltd., Dudley. (Tel. Dudley 2424).
- DUFFTOWN NEWS AND SPEYSIDE ADVERTISER**, 1894. (*ind.*). Sat. 1d. Sub. 6s. 6d. per ann. G. A. Ingram & Co., Albert Place, Dufftown. (Tel. 43).
- DUKINFIELD HERALD**, 1889. (*c.*). Fri.—noon., for Sat. 2d. Herald P. & P. Co. Ltd., Cavendish Works, *Ashton-under-Lyne*. One of the *Ashton-under-Lyne Herald* series.
- Dulwich, Tulse Hill, Herne Hill, &c., Directory*, 1885. Biennially. 3s. 6d. Kelly's Directories Ltd., 186 Strand, w.c.2. (Tel. Temple Bar 1124).
- DULWICH AND PECKHAM WEEKLY REPORTER**, 1908. (*ind.*). Thurs. for Fri. 1d. 71 Dartmouth Road, Forest Hill, s.e.23. (Tel. Sydenham 1054). One of *Forest Hill, &c., Examiner* series.
- DUMBARTON HERALD**, 1851. (*ind.*). Wed. 1d. Sub. 6s. 6d. per ann. Bennett & Thomson, 20-22 Church St., Dumbarton. (Tel. 107).
- DUMFRIES & GALLOWAY COURIER & HERALD** (as *Dumfries Courier*, 1809). (*c.*). Wed. & Sat. 2d. Courier & Herald Newspaper Co. Ltd., 111 & 113 High St., Dumfries. (Tel. Dumfries 18).
- DUMFRIES AND GALLOWAY STANDARD**, 1843. (*l.*). Wed. and Sat. 2d. Thos. Hunter, Watson & Co. Ltd., 133 High St., Dumfries. (Tel. Dumfries 19).
- DUNDALK DEMOCRAT AND PEOPLE'S JOURNAL**, 1849. (*ind.*). Fri.—p.m., for Sat. 2d. T. Roe, 3 Earl St., Dundalk. (Tel. 58). (Circ. 10,806).
- DUNDALK EXAMINER AND LOUTH ADVERTISER**, 1880 (as *Newry Examiner*, 1830). (*nat.*) Fri. and Sat., 1d. Sub. 8s. 8d. per ann. J. Matthews, 68 Clanbrassil St., Dundalk. (Tel. No. 171).
- Dundee and District Jute and Flax Workers' Guide**, 1916. (*irreg.*) ¼d. Jute and Flax Workers' Union, 69-71 Nethergate, Dundee. (Tel. 5273).
- Dundee Catholic Herald**, 1893. Fri. 2d. New Catholic Press Ltd., 82 Bell St., Dundee. One of the *Catholic Herald* (London) series.
- Dundee Chamber of Commerce Year Book*, 1919. Sept. Gratis. Dundee Chamber of Commerce, 3 Bank St., Dundee.
- Dundee Directory*, 1874. June. 10s. 6d. Burns & Harris, 112 Nethergate, Dundee. (Tel. No. 3808).
- DUNDEE FREE PRESS**, 1927. Fri. 2d. Sub. 13s. per ann. Dundee Printers Ltd., 12 Victoria Road, Dundee. (Tel. 4806). (Circ. 6,000).
- Dundee People's Journal**. One of the *People's Journal* (Dundee) series.
- Dundee Prices Current Jute and Linen**, 1851. Wed.—noon. £2 10s. per ann., post free. J. W. Warden & Co., 12 Panmure St., Dundee. (Tel. 3466).
- Dundee Textile Report**, 1925. Sat. 20s. per ann. A. D. Macnaughton & Co., 30 Meadowside, Dundee. (Tel. 5330).
- Dunelmian**, 1881. Terminally. 1s. 6d. The Editors, The School, Durham.
- DUNFERMLINE JOURNAL**, 1840. (*ind.*). Fri.—4 p.m. 1d. J. B. Mackie & Co., 98 St. Margaret's St., Dunfermline. (Tel. No. 11).
- DUNFERMLINE PRESS AND WEST OF FIFE ADVERTISER**, 1859. (*l.*). Sat.—4 a.m. 2d. Sub. 13s. per ann. A. Romanes & Son Ltd., New Row, Dunfermline. (Tel. 71).
- DUNGARVAN OBSERVER AND MUNSTER INDUSTRIAL ADVOCATE**, 1912. (*nat.*). Fri., for Sat. 2d. J. A. Lynch, Bridge St., Dungarvan. (Tel. 9).
- DUNOON HERALD AND COWAL ADVERTISER**, 1876. (*ind.*). Fri.—4 p.m. 1½d. T. Gilchrist, Cross Buildings, Argyll St., Dunoon.
- DUNOON OBSERVER AND ARGYLLSHIRE STANDARD**, 1871. (*c.*). Fri.—1 p.m., for Sat. 1½d. Sub. 8s. 8d. per ann. E. & R. Inglis, John St., Dunoon.
- DUNSTABLE BOROUGH GAZETTE AND LUTON JOURNAL**, 1865. (*ind.*). Wed. 2d. Sub. 13s. per ann. C. W. Clarke, 39 High St. North, Dunstable. (Tel. 155).
- Durham and Northumberland Directory*, 1858. Every four years, last issue 1929. 40s. Kelly's Directories Ltd., 186 Strand, w.c.2. (Tel. Temple Bar 1124).
- DURHAM CHRONICLE AND COUNTY GAZETTE**, 1820. (*l.*). Fri.—noon. 2d. Newspaper House, Durham. (Tel. No. 351).
- Durham City Year Book, Business Directory and Diary*, 1922. Jan. 2s. 6d. Durham Advertiser and General Printing Co. Ltd., Newspaper House, Durham. (Tel. No. 351).

- DURHAM COUNTY ADVERTISER** (as *Durham Advertiser*, 1814). (*ind.*). Thurs. noon. 2*d.* Durham county Advertiser Co. Ltd., Newspaper House, Durham. (Tel. No. 351).
- Durham Diocesan Calendar*, 1875. Jan. 2*s.* 6*d.* Durham Advertiser Co. Ltd., Newspaper House, Durham. (Tel. No. 351).
- Durham University Journal**, 1876. Terminally. 1*s.* 6*d.* Durham Colleges' Council, 38 North Bailey, Durham.
- DURSLEY GAZETTE**, 1878. (*ind.*). Sat.—8 a.m. 2*d.* Sub. 13*s.* per ann. F. Bailey & Son Ltd., Kingshill Road, Dursley. (Tel. 9).
- Dydd** (The Day), 1868. (*l.*) Thurs., for Fri. 1*d.* Hughes Bros., Meyrick St., Dolgelly.
- Dyer, Calico Printer, Bleacher, and Finisher**, 1881. 1st and 15th. 9*d.* 10*s.* 6*d.* per ann. Heywood & Co., Ltd. Drury House, Russell St., w.c.2. (Tel. Temple Bar 3422).
- Dysgedydd** (Instructor), 1820. M.—1st. 4*d.* Hughes Bros., Meyrick St., Dolgelly. (Tel. 24).
- Dysgedydd y Plant** (Children's Instructor), 1871. M.—1st. 2*d.* Hughes Bros., Meyrick St., Dolgelly. (Tel. 24)
- Eagle**, 1881. Mar., July, Dec. 1*s.* The Editor, Bedford Modern School, Bedford. (Tel. 3304). (Circ. 1,000).
- Ealing, Hanwell and Southall Directory*, 1886. Annually. 3*s.* 6*d.* Kelly's Directories Ltd., 186 Strand, w.c.2. (Tel. Temple Bar 1124).
- EARLESTOWN AND NEWTON EXAMINER**, 1882. (*l.*) Sat. 2*d.* J. Walker & Co. Ltd., Bewsey St., Warrington. One of the *Warrington Examiner* series.
- EARLESTOWN AND NEWTON NEWS**, 1922. (*ind.*). Fri.—6 p.m., for Sat. 2*d.* Mackie & Co. Ltd., Market St., Earlestown. One of the *Warrington Guardian* series.
- EARLESTOWN GUARDIAN**, 1880. (*ind. rad.*). Fri.—noon. 2*d.* Sub. 13*s.* per ann. Harvey's, 13 Bridge St., Earlestown. (Tel. Newton-le-Willows 112).
- EASINGWOLD ADVERTISER AND WEEKLY NEWS**, 1892. (*ind.*). Fri.—2 p.m., for Sat. $\frac{1}{2}$ *d.* G. H. Smith, Market Place, Easingwold. (Tel. 5).
- East Africa**, 1924. Thurs. 6*d.* Sub. 30*s.* per ann. East Africa, Ltd., 83-91 Great Titchfield St., w.1. (Tel. Museum 7370).
- East African Manual*, 1912. Dec. 21*s.* Mining and Industrial Publications of Africa Ltd., Africa House, Kingsway, w.c.2. (Tel. Holborn 1052).
- East and Mid-Surrey and South London District Good Templars' Guide**, 1886. Mar., June, Sept., Dec. 2*d.* F. B. Woollen, 18 Pickwick Road, Dulwich Village, s.e.21.
- EAST ANGLIAN DAILY TIMES**, 1874 (with which is incorporated *Ipswich Express*, 1839). a.m. (*ind.*). 1 $\frac{1}{2}$ *d.* East Anglian Daily Times Co. Ltd., 13 Carr St., Ipswich. (Tel. Ipswich 3204).
- EAST CHESHIRE OBSERVER**, 1923. Fri. 2*d.* Sub. 13*s.* per ann. Macclesfield Times Ltd., 7 Queen Victoria St., Macclesfield. (Tel. 2070). One of the *Macclesfield Times* series.
- EAST CORNWALL TIMES**, 1920. Fri.—a.m. 2*d.* Jolliffe & Son, Tavistock.
- EAST DEVON NEWS, SEATON, AXMINSTER, LYME REGIS AND HONITON ADVERTISER**, 1912. (*ind.*). Fri., for Sat. 2*d.* Young & Son, Fore St., Chard. (Tel. 36). One of the *Chard and Ilminster News* series.
- EAST END NEWS AND LONDON SHIPPING CHRONICLE**, 1859. (*ind.*). Tues. and Fri. 1*d.* A. A. Simmonds, 44 High St., Poplar, e.14. (Tel. East 0549).
- EAST ESSEX ADVERTISER AND CLACTON NEWS**, 1893 (as *Clacton News*, 1889). (*ind.*). Fri., for Sat. 1*d.* Sub. 8*s.* 8*d.* per ann. East Essex Printing Works Ltd., Oxford Road, Clacton-on-Sea. (Tel. Clacton 20).
- *EAST GALWAY DEMOCRAT**, 1910. Fri. 1*d.* N. E. O'Carroll, 6 Society St., Ballinasloe, Co. Galway.
- EAST GRINSTEAD OBSERVER AND EAST SUSSEX COURIER**, 1881. (*ind.*). Sat.—a.m. 2*d.* Sub. 13*s.* per ann. Farncombe & Co., Ltd., 64 London Road, East Grinstead. (Tel. No. 48).
- EAST HAM ECHO**, 1895. (*ind.*). Thurs., 5 p.m. for Fri. 1*d.* 81A High St. North, East Ham, e.6. (Tel. Grangewood 2639).
- EAST HAM EXPRESS**, 1854. (*ind.*). Wed., 1*d.*; Fri., for Sat. 1 $\frac{1}{2}$ *d.* Broadway, Stratford. One of the *Stratford Express* series. (Tel. Maryland 2910).
- EAST KENT GAZETTE**, 1854. (*ind.*). Fri., for Sat. 2*d.* W. J. Parrett Ltd., 17 High St., Sittingbourne.

- EAST KENT TIMES**, 1866. (*ind.*). Wed. and Sat. 1½d. East Kent Times Ltd., Broad St., Ramsgate. (Tel. Ramsgate 398).
- EAST LANCASHIRE SENTINEL**, 1922 (with which is incorporated *Accrington Gazette*, 1881). (*ind.*). Thurs. 1d. Sub. 6s. 6d. per ann. W. Holden, 8 Birch St., Accrington. (Tel. 2834). (Circ. 15,000).
- EAST LONDON ADVERTISER**, 1885 (as *Tower Hamlets Independent*, 1865). (*ind.*). Fri., for Sat. 1d. W. A. Locks, 357 Mile End Road, E.1. (Tel. East 0257).
- East London Church Chronicle**, 1880. Quarterly. 1d., East London Church Fund, 33 Bedford Square, W.C.1.
- EAST LONDON POST**, 1868. (*ind.*). Sat. 1d. East London Publishing Co. Ltd., 16 Mile End Road, E.1. (Tel. East 4071).
- EAST SUSSEX NEWS, BRIGHTON OBSERVER, AND HOVE MAIL**, 1856. (*ind.*). Fri. 2d. Farncombe & Co. (1928) Ltd., Market St., Lewes. (Tel. Lewes 166). *Eastbourne, Hailsham, and District Blue-Book and Local Directory*, 1882. Oct. 2s. 6d. Garnett, Mepham & Fisher Ltd., 112 Gloucester Road, Brighton. (Tel. Brighton 3760).
- Eastbourne and Neighbourhood Directory*, 1925. Annually. 2s. 6d. Kelly's Directories Ltd., 186 Strand, W.C.2. (Tel. Temple Bar 1124).
- EASTBOURNE CHRONICLE**, 1856. (*ind.*). Sat. 2d. Sub. 13s. per ann. R. E. Brutnell, South St., Eastbourne. (Tel. Eastbourne 350).
- EASTBOURNE COURIER**, 1923 (*ind.*). Fri. 1d. Sub. 8s. 8d. per ann. Strange the Printer Ltd., York Road, Eastbourne. (Tel. 242).
- EASTBOURNE GAZETTE**, 1856. (*ind.*). Wed. 2d. T. R. Beckett Ltd., 4 Pevensey Road, Eastbourne. (Tel. 987).
- EASTBOURNE HERALD**, 1919. (*ind.*). Sat. 2d. Sub. 13s. per ann. T. R. Beckett Ltd., Pevensey Road, Eastbourne. (Tel. 987).
- Eastbourne Pictorial*, 1881. June 25th. 9d. T. R. Beckett Ltd., 4 Pevensey Road, Eastbourne. (Tel. 987).
- Eastbournian**, 1870. Terminally. 1s. 6d. The Editor, Eastbourne College, Eastbourne. (Circ. 650).
- Eastern (India, China, and Japan) A B C Guide to British Manufacturing Exporters*, 1896. Annually. 3s. Heywood & Co. Ltd., Drury House, Russell St., W.C.2. (Tel. Temple Bar 3422).
- EASTERN DAILY PRESS**, 1870. (*l.*). 3 a.m. 1½d. Norfolk News Co. Ltd., London St., Norwich. (Tel. 1450). (*Adv.* p. **xxi**).
- EASTERN EVENING NEWS**, 1882. (*l.*). Daily—2.30 p.m. 1d. Norfolk News Co. Ltd., Norwich. (Tel. 1450). (*Adv.* p. **xxi**).
- Eastern Football News**, 1919. Sat.—during season. 1d. Norfolk News Co. Ltd., Norwich. (Tel. 1450).
- EASTERN MERCURY**, 1887. (*ind.*). Tues. 1d. Express and Independent Newspapers Ltd., 827 High Road, Leytonstone.
- EASTLEIGH WEEKLY NEWS AND HANTS GAZETTE**, 1892 (with which is incorporated *Hampshire Gazette*). (*ind.*). Fri. 1d. H. Ivill and C. Mills, 26A High St., Eastleigh.
- Eastward Ho**, 1921 (as *Awake*, 1891). M.—27th. 1d. C.M.S. 6 Salisbury Square, E.C.4. (Tel. City 7994).
- EASTWOOD AND KIMBERLEY ADVERTISER**, 1894. (*ind.*). Fri. 1d. Sub. 6s. 6d. per ann. G. C. Brittain & Sons Ltd., Nottingham Road, Eastwood, Notts. (Tel. Langley Mill 63).
- EBB VALE WEEKLY ARGUS**, 1892. (*l.*). Fri., for Sat. 1½d. 14-15 High St., Newport, Mon. One of the *South Wales Weekly Argus* series.
- ECCLES AND PATRICROFT JOURNAL**, 1874. Thurs.—p.m., for Fri. 2d. Tillotsons Newspapers Ltd., 22 Church St., Eccles. One of the *Bolton Journal* series.
- ECCLES AND PATRICROFT TELEGRAPH**, 1895. (*ind.*). Fri. 1d. Telegraph Printing Co. Ltd., Urmston. (Tel. Urmston 33). One of the *Western Telegraph* series.
- Eccles Co-operative Record**, 1896. M.—1st Mon. Gratis. Education Committee, Rutland St., Eccles. (Tel. 406). (Circ. 7,000).
- Eccleshall Reminder**, 1923. M.—2nd. Thurs. Gratis. E. J. Hurlstone, High St., Eccleshall, Staffs. (Tel. 1).
- ECHO AND SOUTH LEINSTER ADVERTISER** (as *Echo and North Wexford and General Advertiser*, 1902). Fri. 2d. Sub. 13s. per ann. North Wexford Printing & Publishing Co. Ltd., Mill Park Road, Enniscorthy. (Tel. 31).

- Echoes of Service**, 1885 (as *Missionary Echo*, 1871). M.—25th. 2d. Pickering & Inglis, 14 Paternoster Row, E.C.4. (Tel. Central 4802).
- Economic History Review**, 1926. Irreg. 10s. 6d. net. A. & C. Black Ltd., 4-6 Soho Square, W.1. (Tel. Regent 2258).
- Economic Journal**, 1891. Quarterly. 6s. net. Sub. 25s. per ann. Macmillan & Co. Ltd., St. Martin's St., W.C.2. (Tel. Gerrard 8830).
- Economic Notes**, 1921. Occas. 3d. National Association of Merchants and Manufacturers, 14 Mincing Lane, E.C.3. (Tel. Royal 1954).
- Economic Proceedings of the Royal Dublin Society*, 1899. Irreg. Price varies. Royal Dublin Society, Ball's Bridge, Dublin. (Tel. Ballsbridge 932).
- Economic Record**, 1926. Twice a year. 5s. net. Macmillan & Co. Ltd. St. Martin's St., W.C.2. (Tel. Gerrard 8830).
- Economica**, 1921. Terminally. 2s. 6d. Sub. 7s. 6d. per ann. London School of Economics and Political Science, Houghton St., Aldwych, W.C.2. (Tel. Holborn 9783).
- Economist**, 1843. Sat. 1s. Sub. 58s. per ann. 6 Bouverie St., E.C.4. (Tel. City 8301).
- EDENBRIDGE CHRONICLE**, 1905. (*ind.*). Fri.—noon. 1½d. Tonbridge Free Press, Ltd., High St., Edenbridge. One of the *Tonbridge Free Press* series.
- Edgbastonia**, 1881. M.—14th. 3d. Sub. 3s. 6d. per ann. Lawson Trout, 14 Bull St., Birmingham. (Tel. Central 2104).
- Edgware, Stanmore, &c., Directory*, 1928. Annually. 2s. 6d. Kelly's Directories Ltd., 186 Strand, W.C.2. (Tel. Temple Bar 1124).
- EDGWARE AND MILL HILL TIMES**, 1875. Fri 6 a.m. 2d. Warden & Co. Ltd., 71 Church Road, Hendon, N.W.4. (Tel. Hendon 1472) and High St., Edgware. (Tel. Edgware 0088). One of the *Hendon and Finchley Times* series.
- EDGWARE GAZETTE**, 1923. (*ind.*). Fri. 2d. Sub. 13s. per ann. Dispatch Press (Cricklewood) Ltd., 78 Golders Green Road, N.W.11. (Tel. Speedwell 2180). and 33 Station Road, Edgware. (Tel. Edgware 0579). One of the *Golders Green Gazette* series.
- Edification**, 1927. M.—26th. 1½d. Sub. 2s. per ann. Central Bible Truth Depot, 5 Rose St., Paternoster Square, E.C.4.
- Edinburgh Academy Chronicle**, 1893, 6 times a year. 9d. Douglas & Foulis, 9 Castle St., Edinburgh.
- EDINBURGH AND LEITH OBSERVER**, 1864. (*ind.*). Fri., for Sat., 2d. Sub. 13s. per ann. Leith Printing and Publishing Co. Ltd., 75 Tolbooth Wynd, Leith. (Tel. Leith 724).
- Edinburgh and Leith Post Office Directory*, 1805. May. 13s. 6d. Edinburgh and Leith Post Office Directory Ltd., 21 St. James Square, Edinburgh.
- Edinburgh and Leith Railway Rates Book*, 1924. Every four years. 84s. Railway and Shipping Publishing Co. Ltd., 12 Cherry St., Birmingham.
- Edinburgh and Southern Counties Peoples' Journal**. One of the People's Journal (Dundee) Series.
- Edinburgh Catholic Herald**, 1892. Fri. 2d. Sub. 13s. per ann. Scottish Catholic Printing Co. Ltd., 7 North St., Andrew St. Edinburgh. (Tel. 22228). One of the *Catholic Herald* (London) series.
- Edinburgh Chamber of Commerce Journal**, 1928. Jan., Apl., July, Oct. Members only. E. J. Parker Ltd., 429 Strand, W.C.2. (Tel. Temple Bar 1810). (Circ. 3,000)
- EDINBURGH CITIZEN & PORTOBELLO ADVERTISER**, 1897 (as *Portobello Advertiser*, 1864). (*l.*). Fri.—a.m. 1d. T. Adams & Sons, Press Buildings, Tower St., Portobello.
- Edinburgh Daily Stock and Share List**. Daily—4.30 p.m. 3d. Sub. 95s. per ann. Stock Exchange, Edinburgh. (Tel. 26291).
- EDINBURGH EVENING NEWS**, 1873. (*ind.*). Daily—7 editions. 1d. Edinburgh Evening News Ltd., 18 Market St., Edinburgh.
- Edinburgh Gazette**, 1700. Tues. and Fri. 1s. 6d. John Alexander Inglis, Exchequer Chambers, Edinburgh.
- Edinburgh Medical Journal**, 1855 (as *Edinburgh Medical and Surgical Journal*, 1805). M.—1st. 4s. Sub. 40s. per ann. Oliver & Boyd, Tweeddale Court, Edinburgh. (Tel. 20688).
- Edinburgh Medical Missionary Society Quarterly Paper**, 1870. 1s. 6d. per ann. 56 George Square, Edinburgh.
- Edinburgh University Calendar*, 1858. Sept. 5s. J. Thin, 55 South Bridge, Edinburgh. (Tel. 20796).
- Education**, 1903. Fri. 2d. Sub. 13s. per ann. The Councils and Education Press Ltd., 28 Victoria St., S.W.1. (Tel. Victoria 5287).

- Education Authorities' Directory*, 1903. April. 12s. 6d. School Government Publishing Co. Ltd., Bridewell House, Bridewell Place, E.C.4. (Tel. City 1259).
- Education Outlook**, 1924. M.—1st. 9d. Sub. 10s. per ann. S. Birch Ltd., 23 Southampton St., W.C.1. (Tel. Holborn 3928).
- Educational Handwork**, 1908. Jan., Apl., July, Oct. 1s. 6d. Sub. 5s. per ann. Educational Handwork Association, 24 St. Ives Grove, Armley, Leeds.
- Educational Record**, 1848. June and Nov. 3d. British & Foreign School Society, 114, Temple Chambers, E.C.4. (Tel. Central 7969).
- Educational Worker**, 1926. M.—1st. 2d. Sub. 2s. 6d. per ann. A. Duncan, 15 Springfield Gardens, E.5. (Tel. Clissold 5542).
- Educator**, 1913 (as *Clark's Educator*, 1880), M.—1st. Mon. 6d. Clark's College Ltd., 1-3 Chancery Lane, W.C.2. (Tel. Holborn 5424).
- Edward Alleyn Magazine**, 1890. Terminally. 6d. Alleyn's School, Dulwich, S.E.22.
- Eelex Radio Bulletin**, 1929. M.—10th. Gratis. Temple Advertising Service Ltd. 317 High Holborn, W.C.1. (Tel. Holborn 0726). (Circ. 7,000).
- Efenglydd** (The Evangelist), 1908. M.—15th. 3d. Sub. 3s. 6d. per ann. Evans & Short, Tonypany. (Tel. 22).
- Efficiency Magazine**, 1915. M.—1st. 6d. Sub. 6s. per ann. H. N. Casson, 87 Regent St., W.1. (Tel. Gerrard 6787). (Circ. 25,500).
- Efrydydd**, 1920. M.—1st. 6d. Sub. 7s. per ann. Hughes & Son, Principality Press, Wrexham.
- Eggs**, 1912. Wed. 2d. Sub. 12s. 8d. per ann. Scientific Poultry Breeders' Association, The Beeches, Rudgwick, Sussex. (Tel. Rudgwick 13). (Advertisement Department, 94 Farncombe St., S.E.16. Tel. Bermondsey 1308).
- El Comercio Hispano Britanico**, 1886. Jan., Apl., July, Oct. 1s. Sub. 21s. per ann. Spanish Chamber of Commerce, 42 Trinity Square, E.C.3. (Tel. Royal 2572). (Circ. 2,000).
- Electric Railway Bus and Tram Journal**, 1914 (with which are incorporated *Electrical Power*, 1903, and *Light Railway and Tramway Journal*, 1899). Fri. 1s. Paternoster Printing Co. Ltd., 37-8 Strand, W.C.2. (Tel. Temple Bar 6581).
- Electric Railway Bus and Tram Journal Diary*, 1914 (as *Light Railway and Tramway Journal Diary*, 1899). Dec. 3s. 6d. Paternoster Printing Co. Ltd., 37-8 Strand, W.C.2. (Tel. Temple Bar 6581).
- Electric Vehicles and Batteries**, 1914. M.—1st. 4d. Sub. 5s. per ann. Electrical Press Ltd., 13-16 Fisher St., W.C.1. (Tel. Holborn 5171). (*Advt.* p. xiii.).
- Electrical Age for Women**, 1926. Quarterly. 6d. Sub. 2s. 6d. per ann. Electrical Association for Women, 46 Kensington Court, W.8. (Tel. Kelvin 9128).
- Electrical Contractor**, 1903. M.—1st. 4d. Electrical Contractors' Association (Incorporated), 15 Savoy St., W.C.2. (Tel. Temple Bar 9387).
- Electrical Contractors' Year Book*, 1924. Sept. 5s. Electrical Contractors' Association (Incorporated), 15 Savoy St., W.C.2. (Tel. Regent 0488).
- Electrical Engineer's Year Book*, 1907. Jan. 21s. S. Davis & Co. (Aldwych), Ltd. Aldwych House, Aldwych, W.C.2. (Tel. Holborn 2141).
- Electrical Industries and Investments**, 1901. Tues., for Wed. 2d. Sub. 12s. per ann. Electrical Press Ltd., 13-16 Fisher St., W.C.1. (Tel. Holborn 5171). (*Advt.* p. xiii.).
- Electrical Industry, Wireless and Allied Trades Directory*, 1925. Irreg. last issue 1926. 30s. Kelly's Directories Ltd., 186 Strand, W.C.2. (Tel. Temple Bar 1124).
- Electrical Power Engineer**, 1919. M.—20th. 6d. Electrical Power Engineers' Association, 102 St. George's Square, S.W.1.
- Electrical Review**, 1872. Fri. 6d. Sub. 34s. 8d. per ann. Electrical Review Ltd., 4 Ludgate Hill, E.C.4. (Tel. Central 5871).
- Electrical Times**, 1901 (with which is incorporated *Lightning*, 1891). Thurs. 3d. Sub. 17s. 6d. per ann. Electrical Times Ltd., Sardinia House, Sardinia St., Kingsway, W.C.2. (Tel. Central 6106).
- Electrical Trades Journal**, 1905. M.—10th. 1d. Electrical Trades Union, 12a Withy Grove, Manchester. (Tel. Blackfriars 0248). (Advertisement Dept.—8 Guilford St., W.C.1.).
- Electrical Trading and Electricity**, 1929. M.—3rd Tues. 1s. Sub. 7s. 6d. per ann. Odhams Press Ltd., 93 Long Acre, W.C.2. (Tel. Temple Bar 2468).
- Electrician**, 1861-1878. Fri. 6d., Benn Bros. Ltd., 154 Fleet St., E.C.4. (Tel. City 0244). *Electrician Annual Tables of Electricity Undertakings*, 1887. May. 10s. Ernest Benn Ltd., 154 Fleet St., E.C.4. (Tel. City 0244).

- Electrics**, 1902. M.—1st. 4d. Sub. 5s. per ann. Electrical Press Ltd., 13-16 Fisher St., w.c.1. (Tel. Holborn 5171). (*Advt. p. xiii*).
- ELGIN COURANT AND COURIER**, 1834 (as *Elgin Courier*, 1827). (l). Fri. 2d. W. R. Walker & Co., 100A High St., Elgin.
- Elim Evangel and Foursquare Revivalist**, 1919. Fri. 2d. Sub. 10s. per ann. Elim Publishing Co. Ltd., Park Crescent, Clapham, s.w.4. (Tel. Brixton 2981).
- Elim Foursquare Crusader**, 1928. M.—15th. 2d. Sub. 2s. 6d. per ann. Elim Publishing Co. Ltd., Park Crescent, Clapham s.w.4. (Tel. Brixton 2981).
- Elizabethan**, 1874. Six times per ann. 9d. Sub. 5s. per ann. The Editor, St. Peter's College, 3 Little Dean's Yard, Westminster, s.w.1. (Tel. Victoria 4420).
- ELLESMERE PORT ADVERTISER**, 1915. (*ind.*). Fri. 1d. B. Haram & Co., Ellesmere Port.
- ELTHAM AND KENTISH TIMES**, 1881. (*ind.*). Fri.—a.m. 2d. Kentish District Times Co. Ltd., 118 High St., Eltham, and *Times Buildings*, Sidcup. (Tel. Eltham 1226). (*Advt. p. xxxv*).
- Ely Diocesan Calendar and Clergy List*, 1870. Jan. 2s. 6d. net. G. H. Tyndall, Minster Press, Ely. (Tel. No. 18). (London: Simpkin & Co. Ltd.).
- Ely Diocesan Gazette**, 1885. M.—1st. 1s. per ann. W. P. Spalding, 43 Sidney St., Cambridge. (Tel. Cambridge 330).
- ELY STANDARD**, 1875. (*ind.*). Fri.—a.m. 2d. Sub. 14s. per ann. Sharman & Co. Ltd., High Street, March. (Tel. Ely 94). (*Advt. p. xxx*).
- ELY WEEKLY GUARDIAN**, 1889. One of the *Cambridge Independent Press* series.
- Embroideress**, 1922. Feb., May, Aug., Nov. 1s. Sub. 4s. 8d. per ann. J. Pearsall & Co. Ltd., 71-74 Little Britain, e.c.1. (Tel. City 3467).
- Empire Annual for Boys*, 1909. Sept. 7s. 6d. R.T.S. 4 Bouverie St., e.c.4. (Tel. Central 8428).
- Empire Annual for Girls*, 1909. Sept. 7s. 6d. R.T.S., 4 Bouverie St., e.c.4. (Tel. Central 8428).
- Empire Cotton Growing Review**, 1924. Jan., Apl., July, Oct. 1s. Sub. 5s. per ann. P. S. King & Son Ltd., 14 Great Smith St., Westminster, s.w.1. (Tel. Victoria 4324).
- Empire Forestry Journal**, 1922. July, Dec. 7s. 6d. net. Sub. 15s. per ann. Empire Forestry Association, 22 Grosvenor Gardens, s.w.1. (Tel. Sloane 9181). (Circ. 2,000).
- Empire Frontier**, 1929 (as *Frontier Stories*, 1925). M.—14th. 1s. Sub. 14s. per ann. World's Work (1913) Ltd., Windmill Press, Kingswood, Tadworth, Surrey. (Tel. Burgh Heath 777).
- Empire Illustrated**, 1919. (*imp.*) M.—15th. 1s. Press Publications Ltd., 70-71 Shoe Lane, e.c.4. (Tel. Central 1156).
- Empire Law List*. March. 10s. 6d. Butterworth & Co., Bell Yard, Temple Bar, w.c.2. (Tel. Holborn 4471).
- Empire Mail and Overseas Trade**, 1911. M.—15th. 1s. British Commonwealth Trade Press Ltd. 212 High Holborn, w.c.1. (Tel. Holborn 8501). (*Advt. p. xiv*).
- Empire Municipal Directory and Year Book of British and Colonial Corporations and County, Urban and Rural District Councils and their Officials*, 1918 (as *Sanitary Record and Municipal Engineering Year Book, &c.*, 1882). April. 13s. net. Sanitary Publishing Co. Ltd., 8 Bream's Buildings, e.c.4. (Tel. Holborn 5502).
- EMPIRE NEWS**, 1917 (with which is incorporated *Empire*, 1884). Sun. 2d. Sub. 13s. per ann. Allied Newspapers Ltd., Withy Grove, Manchester. (Tel. City 6501).
- Empire News Football Annual*, 1906. July. 2d. Allied Newspapers Ltd., Withy Grove, Manchester. (Tel. City 6501).
- Empire News Racing Handbook*, 1907. Feb. 2d. Allied Newspapers Ltd., Withy Grove, Manchester. (Tel. City 6501).
- Empire Production and Export**, 1923 (as *Production and Export*, 1916). M.—1st. 1s. Sub. 15s. per ann. British Empire Producers' Organisation, 3-7 Old Queen St., s.w.1. (Tel. Victoria 9159).
- Empire Record**, 1921 (as *British Empire Union Monthly Record*, 1916). M.—1st. 3d. Sub. 3s. 6d. per ann. British Empire Union Ltd., 180 Piccadilly, w.1. (Tel. Regent 4007).
- Empire Review**, 1900. M.—1st. 2s. net. Sub. 24s. per ann. Macmillan & Co. Ltd., St. Martin's St., w.c.2. (Tel. Gerrard 8830).
- Encore**, 1892. Thurs. 3d. Sub. 13s. per ann. Green St. Press Ltd., 14 Green St., Leicester Square, w.c.2. (Tel. Gerrard 2473). (*Advt. p. xxxiii*).
- Enfield, Winchmore Hill, Directory*, 1894. Annually, 3s. 6d. Kelly's Directories L.d., 186 Strand, w.c.2. (Tel. Temple Bar 1124).

- ENFIELD GAZETTE & OBSERVER**, 1913 (as *Meyers's Enfield Observer*, 1859). Thurs. noon. 2d. Meyers, Brooks & Co. Ltd., Lancaster Hall, Enfield. (Tel. Enfield 1791).
- Enfield Opinion**, 1904. (c). M.—1st. 1d. Sub. 2s. per ann. T. P. Dufton, 45 Silver St., Enfield. (Tel. Enfield 0653). (Circ. 10,000).
- ENFIELD WEEKLY HERALD, AND ENFIELD HIGHWAY AND PONDERS END ADVERTISER**, 1921. (ind.). Fri. 1d. Sub. 9s. 6d. per ann. Crusha & Son, Ltd., 10 Southbury Road, Enfield. (Tel. Enfield 0208). One of the *Tottenham Herald* series.
- Engineer**, 1856. Fri.—8 a.m. 1s. A. R. Vaughan, 33 Norfolk St., Strand, w.c.2. (Tel. Temple Bar 2256).
- Engineer and Iron Trades Advertiser**, 1869 (with which is incorporated the *Mercantile Advertiser and Shipping Gazette*). Alt. Tues. 3d. J. B. Speirs Ltd., 180 West Regent St., Glasgow.
- Engineer Directory and Buyers Guide*, 1896. Annually. Gratis on application. A. R. Vaughan, 33 Norfolk St., Strand, w.c.2. (Tel. Temple Bar 2256).
- Engineering**, 1866. Fri.—8 a.m. 1s. C. R. Johnson, 35 Bedford St., w.c.2. (Tel. Temple Bar 3663).
- Engineering Abstracts**, 1919. Jan., Apl., July, Oct. Sub. 30s. per ann. Institute of Civil Engineers, Great George St., Westminster, s.w.1. (Tel. Victoria 4577).
- Engineering and Boiler House Review**, 1923 (as *Engineering Review and Trader*, 1904, as *Fielden's Magazine*, 1899). M.—28th. 9d. Sub. 10s. 6d. per ann. Engineering Review Co. Ltd., 13-16 Fisher St., w.c.1. (Tel. Holborn 5171). (*Advt.* p. xiii). "Engineering" Directory, 1885. Annually. Gratis. C. R. Johnson, 35-36 Bedford St., w.c.2. (Tel. Temple Bar 3663).
- Engineering Gazette**, 1912. Alt. M. 3d. Marryat & Place, 40 Hatton Garden, E.C.1. (Tel. Holborn 8181). (Circ. 5,500).
- Engineering, Hardware, Metal Motor Trades Directory*, 1870. Biennially, last issue 1928. 45s. Kelly's Directories Ltd., 186 Strand, w.c.2. (Tel. Temple Bar 1124).
- Engineering, Industry and Commerce**, 1929. Jan., Apl., July, Oct. 6d. Sub. 2s. 6d. per ann. A. H. Field & Harris, 418-422 Strand, w.c.2. (Tel. Temple Bar 7012). (Circ. 5,000).
- Engineering Trader**, 1925 (as *Engineers' Sale and Exchange Journal*, 1923). M.—1st. 6d. Sub. 6s. per ann. Engineering Trader Ltd., 26-30 Holborn Viaduct, E.C.1. (Tel. Central 5623). (Circ. 7,500).
- Engineers' Year Book*, 1894. April. 31s. 6d. net. Crosby Lockwood & Son, 7 Stationers' Hall Court, E.C.4. (Tel. Central 4421).
- English Catholic**, 1928. Quarterly. 3d. Sub. 1s. 2d. per ann. A. T. Broome & Son, 18 St. Clement's St., Oxford. (Tel. 2909).
- English Catalogue of Books*, 1835. Feb. 15s. net. Publishers' Circular Ltd., 56-58 Whitcomb St., Leicester Square, w.c.2. (Tel. Gerrard 1196).
- ENGLISH CHURCHMAN**, 1843. (c). Thurs.—8 a.m. 2d. Sub. 10s. 10d. per ann. English Churchman Trust Ltd., 23 Bedford St., w.c.2. (Tel. Temple Bar 5574).
- English Churchman's Kalendar*, 1901 (as *Churchman's Oxford Kalendar*, 1889). Sept. 2s. A. R. Mowbray & Co. Ltd., 28 Margaret St., w.1. (Tel. Langham 2813).
- English Churchwoman**, 1912 (as *Our Paper*, 1891). Quarterly. 2d. Sub. 1s. per ann. Church of England Women's Help Society, Church House, Dean's Yard, Westminster, s.w.1. (Tel. Victoria 3076).
- English Guernsey Cattle Society's Herd Book*, 1885. May. 20s. R. F. Ling, 12 Hanover Square, w.1. (Tel. Mayfair 2945).
- English Historical Review**, 1886. Jan., April, July, Oct. 7s. 6d. net. Longmans Green & Co. Ltd., 39 Paternoster Row, E.C.4. (Tel. Central 5214).
- English Language and Literature, Annual Bibliograph of*. Nov. 6s. 6d. Bowes & Bowes, 1-2 Trinity St., Cambridge. (Tel. 408).
- English Mechanics**, 1865. Fri. 3d. Rolls House Publishing Co. Ltd., 2 Bream's Buildings, E.C.4. (Tel. Holborn 5708).
- English Race**, 1908. Quarterly. 6d. Royal Society of St. George, 47 Victoria St., s.w.1. (Tel. Victoria 0772).
- English Review**, 1908. (c). M.—1st. 1s. English Review (1911) Ltd., 4 Dean's Yard, Westminster, s.w.1. (Tel. Victoria 6799).
- ENNISCORTHY GUARDIAN**, 1881. (nat.). Thurs.—6 p.m., for Sat. 2d. Sub. 13s. per ann. People Newspapers Ltd., A1 North Main St., Wexford. (Tel. Wexford 15). One of the *People* (Wexford) series.

- Entomologist**, 1877 (as *Newman's Entomologist*, 1841). M.—1st. 1s. 6d. Adlard & Son Ltd., 21 Hart St., w.c.1. (Tel. Holborn 0530).
- Entomologists' Monthly Magazine**, 1864. 1st. 2s. net. Sub. 15s. per ann. N. Lloyd & Co., Burrell St. Works, s.e.1. (Tel. Hop 2230).
- Entomologists' Record and Journal of Variation**, 1890. M.—15th. 1s. Sub. 10s. per ann. H. W. Andrews, 6 Footscray Road, Eltham, s.e.9
- Envelope Booklets on Various Subjects**, 1915. Occas. 1s. 6d. to 6s. per hundred. Religious Tract Society, 4 Bouverie St., e.c.4. (Tel. Central 8428).
- Epoch and Light of Reason**, 1902. M.—1st. 6s. per ann. Mrs. J. Allen, 32 Broad Park Avenue, Ilfracombe. (Tel. No. 203).
- EPPING ADVERTISER**, 1885. (*ind.*). Fri., noon, for Sat. 1d. Sub. 6s. 6d. per ann. M. Hickman and Sons, Old Station Road, Loughton. (Tel. Loughton 231). One of the *Loughton and District Advertiser* series.
- Epsom, Leatherhead and District Directory*, 1899. Biennially. 3s. 6d. Kelly's Directories Ltd., 186 Strand, w.c.2. (Tel. Temple Bar 1124).
- EPSOM ADVERTISER**, 1869 (with which is incorporated *Epsom Observer and Mid-Surrey County Chronicle*, 1901). (*ind.*). Thurs.—5 p.m. 1d. Sub. 8s. 8d. per ann. Croydon Advertiser Ltd., 36 High St., Croydon. (Tel. Croydon 3121). One of the *Croydon Advertiser* series.
- EPSOM DISTRICT TIMES AND COUNTY POST**, 1901. (*ind.*). Sat., 2d. Holmesdale Press Ltd., Ladbroke Road, Redhill. One of the *Surrey Mirror* series.
- EPSOM HERALD**, 1878. (c). Fri. 2d. W. Pile Ltd., 46 High St., Sutton, and 4 Station Road, Epsom. One of the *Surrey County Herald* series. (*Advt. p. xli*).
- Epsomian**, 1870. Terminally. 6d. E. G. Pullinger, Library, Epsom. (Tel. No. 281).
- EPWORTH BELLS AND ISLE OF AXHOLME MESSENGER**, 1873. (*ind.*). Sat. 1d. Sub. 7s. per ann. Barnes & Breeze, High St., Epworth. (Tel. No. 2).
- Equitable**, 1897. Quarterly. 1½d. Tunbridge Wells Equitable Friendly Society, 19 Mount Ephraim Road, Tunbridge Wells. (Tel. No. 210).
- Era**, 1837. Wed. 3d. 35 Wellington St., Strand, w.c.2. (Tel. Temple Bar 6234).
- ERDINGTON NEWS**, 1927. Sat. 2d. Sub. 13s. per ann. Birmingham News and Printing Co. Ltd., 28 John Bright St., Birmingham. (Tel. Midland 472.)
- ERITH OBSERVER AND KENTISH TIMES**, 1867 (with which is incorporated *Erith Chronicle*, 1891). (*ind.*). Thurs.—11 a.m. 2d. Kentish District Times Co. Ltd., 30 Pier Road, Erith, and Bexley Heath. (Tel. Erith 484). (*Advt. p. xxxv*).
- Eriu*, 1904. Nov. 18s. Hodges Figgis & Co., 20 Nassau St., Dublin.
- ESKDALE AND LIDDESDALE ADVERTISER**, 1848. (*ind.*). Tues., p.m., for Wed. 1½d. A. Little, 48 High St., Langholm. (Tel. Langholm 39).
- Essays and Studies*, 1910. Dec. Members 3s. 6d. (Non-Members 7s. 6d.) English Association, 4 Buckingham Gate, s.w.1.
- Essex Archaeological Society's Transactions**, 1858. Jan. and July. Price varies Essex Archaeological Society, Museum, Colchester.
- Essex and Hertfordshire Directory*, 1845. Every three years. Last issue 1929. 36s. Kelly's Directories Ltd., 186 Strand, w.c.2. (Tel. Temple Bar 1124).
- ESSEX CHRONICLE**, 1919 (as *Essex County Chronicle*, 1884, as *Chelmsford Chronicle*, 1764). (*ind.*). Fri. 1d. Meggy Thompson & Creasey, 98 High St., Chelmsford. (*Advt. p. xxxiii*).
- ESSEX COUNTY STANDARD**, 1831. (c). Fri.—noon for Sat. 2d. Sub. 13s. per ann. Benham & Co. Ltd., 24 High St., Colchester. (Tel. 2842). (*Advt. p. xxxiii*).
- ESSEX COUNTY TELEGRAPH**, 1858 (with which is incorporated the *Colchester Mercury*). (l). Mon.—4 p.m., for Tues.; and Fri.—10 a.m., for Sat. 2d. Sub. 13s. per ann. Essex Telegraph Ltd., 38 Head St., Colchester. (Tel. No. 2089).
- Essex Farmers' Journal**, 1922. M.—3rd. Fri. 3d. Sub. 3s. per ann. J. H. Clarke & Co. 77-78 High St., Chelmsford. (Tel. Chelmsford 106).
- ESSEX GUARDIAN**, 1898 (as *Essex and Middlesex Guardian*, 1894). (c). Sat.—5 a.m., 1d. W. A. Locks, 34 High St., Ilford, Essex. One of the *Ilford Guardian* series.
- ESSEX HERALD**, 1800. (*ind.*). Tues. 1d. Meggy Thompson & Creasey, 98 High St., Chelmsford.
- Essex Naturalist**, 1887. Mar. and Sept. Price varies. Essex Field Club, Essex Museum of Natural History, Romford Road, Stratford, e.15.
- ESSEX NEWSMAN**, 1870. (*ind.*). Sat. 1d. Meggy Thompson & Creasey, 98 High St., Chelmsford.

- Essex Regiment Gazette**, 1925. Mar., June, Sept., Dec. 9d. Sub. officers 5s. 4d. per ann., ranks 3s. 4d. per ann. Editor Depot, Essex Regt., Warley Barracks, Brentwood. (Tel. Brentwood 28). (Circ. 1,500).
- Essex Review**, 1892. Jan., April, July, Oct. 2s. 6d., illus. Benham & Co. Ltd., 24 High St., Colchester. (Tel. 2842). (London: Simpkin & Co., Amen Corner).
- ESSEX TIMES**, 1863. (*ind.*). Sat.—7 a.m. 1d. Wilson & Whitworth Ltd., High St., Romford, Barking, Brentwood, Grays, &c. (Tel. Romford 2).
- ESSEX WEEKLY NEWS**, 1862. (*ind.*). Fri. 2d. Sub. 13s. per ann. Essex Weekly News Series Ltd., 26 High St., Chelmsford. (Tel. 195). (Circ. 27,000). (*Adv.* p. xxii).
- Estate Book and Diary*, 1925 (as *Country Gentleman's Estate Book and Diary*, 1892). Dec. 7s. 6d. C. G. A. Ltd., 33 Henrietta St., w.c.2. (Tel. Regent 2602).
- Estate Clerk of Works and Country Builder**, 1923 (as *Journal of the Society of Estate Clerk of Works*, 1888, as *Estate Clerk of Works*, 1888). M.—1st. 4s. 6d. per ann. The Society, 33 Henrietta St., Covent Garden, w.c.2. (Tel. Temple Bar 2602).
- Estate Magazine**, 1906, (as *Country Gentleman's Estate Booklet*, 1901). M.—1st. 1s. "C.G.A." Ltd., 33 Henrietta St., Covent Garden, w.c.2. (Tel. Regent 2602).
- Estates Gazette**, 1858. Sat. 6d. Estates Gazette Ltd., 33-35 Kirby St., Hatton Garden, E.C.1. (Tel. Holborn 4551).
- Estates Review**, 1925. M.—1st. 1s. Sub. 10s. 6d. per ann. Estates Review Ltd., 18 Gordon Square, w.c.1. (Tel. Museum 1544). (Circ. 3,000).
- Eton Calendar**, 1888. Terminally. 2s. Spottiswoode, Ballantyne & Co. Ltd., Eton College, Windsor. (Tel. Windsor 449).
- Eton College Chronicle**, 1863. Thurs. during the half. 3d. Special number each Term. 1s. Spottiswoode, Ballantyne & Co. Ltd., Eton College, Windsor. (Tel. Windsor 449).
- Etoniana**, 1904. Irreg. 6d. Spottiswoode, Ballantyne & Co. Ltd., Eton College, Windsor. (Tel. Windsor 449).
- Eugenics Review**, 1908. Jan., Apl., July, Oct.—15th. 3s. net. Sub. 12s. per ann. Macmillan & Co., Ltd., St. Martin's St., w.c.2. (Tel. Gerrard 8830).
- Eurgrawn** (Wesleyan Magazine), 1908. M.—1st. Mon. 6d. Sub. 6s. per ann. O. M. Roberts, Wesleyan Book Room, Isfryn, Bangor.
- European Finance**, 1926. Fri. 1s. Sub. 50s. per ann. Financial Publications Ltd., 154 Fleet St., E.C.4. (Tel. Central 1097).
- Eustace Miles Quarterly**, 1910. 6d. Eustace Miles, 40 Chandos St., w.c.2.
- Evangelical Christendom**, 1846. Alt.-M. 6d. World's Evangelical Alliance, 19 Russell Square, w.c.1. (Tel. Museum 0019).
- Evangelical Quarterly**, 1929. Jan., Apl., July, Oct. 2s. 6d. Sub. 10s. per ann. Jas. Clarke & Co. Ltd., 9 Essex St., w.c.2. (Tel. Temple Bar 8917).
- Evangelist**, 1874. M.—1st. 1s. 6d. per 100. Pickering & Inglis, 229 Bothwell St., Glasgow. (Tel. Central 7424).
- Eve's Own Stories**, 1923. Mon., for Sat. 2d. Sub. 11s. per ann. Amalgamated Press Ltd., 22-5 Farringdon St., E.C.4. (Tel. City 0202).
- EVENING ADVERTISER** (Swindon), 1923 (as *Swindon Evening Advertiser*, 1920, as *Evening Swindon Advertiser*, 1898, with which is incorporated *Evening North Wilts Herald*, 1882). Daily, p.m. 1d. Swindon Press Ltd., Newspaper House, Swindon.
- EVENING ARGUS** (Brighton, Hastings, &c.), 1880. (*ind.*). Daily. 1d. Southern Publishing Co. Ltd. Head Office, 130 North St., Brighton. Telephones 2052, and Private Wire. (London: 69 Fleet St. Telephone 4445 Central).
- EVENING CHRONICLE** (Manchester) 1914 (as *Manchester Evening Chronicle*, 1897) p.m. 1d. Sub. 52s. per ann. Allied Newspapers Ltd., Withy Grove, Manchester. (Tel. City 6501).
- EVENING CHRONICLE** (Newcastle), 1885. Daily—2 p.m. 1d. Newcastle Chronicle Ltd., Westgate Road, Newcastle-on-Tyne.
- EVENING CITIZEN**, 1923 (as *Glasgow Citizen*, 1914, as *Evening Citizen*, 1864). (*ind.*). Daily—mid-day. 1d. Sub. 52s. per ann. J Hedderwick & Sons, Ltd., 22 St. Vincent Place, Glasgow. (Tel. 7000).
- EVENING DESPATCH** (Birmingham), 1902 (as *Daily Argus*, 1891). (*l.*) 1d. Sub. 52s. per ann. Birmingham Gazette Ltd., Newspaper House, Corporation St., Birmingham. (Tel. Central 0589).
- Evening Despatch Sporting Buff**, 1904. Daily. 1d. Sub. 52s. per ann. Birmingham Gazette Ltd., Newspaper House, Corporation St., Birmingham. (Tel. Central 0589).

- EVENING DISPATCH**, 1921 (as *Edinburgh Evening Dispatch*, 1886). (c u). Daily—p.m. 1d. Sub. 52s. per ann. J. Ritchie & Co., 24 North Bridge, Edinburgh.
- EVENING ECHO** (Cork), 1892. (nat.). 2 p.m. Four editions. 1d. T. Crosbie & Co. Ltd., 95 Patrick St., Cork. (Tel. 185.)
- EVENING EXPRESS** (Aberdeen), 1899 (as *Aberdeen Evening Express*, 1879, with which is incorporated *Evening Gazette*, 1882). (ind.). Daily. 1d. Aberdeen Journals Ltd., Aberdeen.
- EVENING EXPRESS** (Liverpool), 1870. Daily.—12.15 p.m. 8 editions. 1d. Sub. 52s. per ann. C. Tinling & Co. Ltd., 55 Victoria St., Liverpool. (Tel. Central 2700).
- EVENING HERALD** (Dublin), 1891. (nat.). Even. 1d. Sub. 52s. per ann. Independent Newspapers Ltd., Independent House, Dublin. (Tel. 21036).
- EVENING MAIL**, 1823. (ind.). Daily. 1d. Dublin Express and Mail Ltd., 39-40 Parliament St., Dublin. (Tel. 3302).
- EVENING NEWS**, 1881. (ind.). 9 a.m.—7 p.m. 1d. Sub. 52s. per ann. Associated Newspapers Ltd., Northcliffe House, E.C.4. (Tel. Central 6000).
- Evening News Buff** (Bolton), 1884. Sat.—p.m. 2d. Sub. 13s. per ann. Tillotsons Newspapers Ltd., Mealhouse Lane, Bolton. (Tel. 1993).
- EVENING NEWS** (Glasgow), 1916 (as *Glasgow Evening News*, 1876). (ind.). p.m. 1d. J. M. Smith Ltd., 67 Hope St., Glasgow.
- EVENING NEWS** (Waterford), 1898. (ind.). 5.30 p.m. 1d. Sub. 43s. 4d. per ann. Waterford News, Ltd., 49 and 50 O'Connell St., Waterford. (Tel. No. 43).
- EVENING NEWS AND SOUTHERN DAILY MAIL** (Portsmouth), 1877. (ind.). Daily—3 p.m. 1d. Sub. 52s. per ann. W. J. Bird, Stanhope Road, Portsmouth. (Tel. 2211). (Circ. 58,830).
- EVENING POST** (Jersey), 1890. 4.30 p.m. 1d. W. E. Guiton & Co., 2 Charles St., St Heliers, Jersey. (Tel. No. 27).
- EVENING STANDARD**, 1827. (c). Daily—9 a.m. to 7 p.m. 1d. Sub. 52s. per ann. Evening Standard Co. Ltd., 47 Shoe Lane, E.C.4. (Tel. City 2040).
- EVENING STAR AND CUMBERLAND EVENING MAIL** (Workington) 1927. (ind.). Daily—p.m. 1d. Workington Star Ltd., Oxford St., Workington. (Tel. 65). (Adv. p. xxxiii).
- EVENING STAR AND DAILY HERALD** (Ipswich) (as *Star of the East*, 1885). (ind.). Daily—2 p.m. 1d. East Anglian Daily Times Co. Ltd., 13 Carr St., Ipswich. (Tel. Ipswich 3204).
- EVENING TELEGRAPH AND POST** (Dundee), 1905 (with which are incorporated the *Evening Post*, 1900, and the *Evening Telegraph*, 1877). Daily. 1d. Sub. 41s. 2d. per ann. D. C. Thomson & Co. Ltd., Courier Place, Dundee. (Tel. 4144).
- EVENING TIMES** (Glasgow), 1876. (ind.). Daily—2 till 7 p.m. 1d. Sub. 52s. per ann. George Outram & Co. Ltd., 65-69 Buchanan St., Glasgow. (Tel. 9200). (Adv. p. xii).
- EVENING TIMES AND ECHO** (Bristol), 1910 (with which are incorporated *Bristol Echo*, 1901, and the *Bristol Evening Times*, 1904). (ind.). Several editions. 1d. Sub. 26s. per ann. Bristol Times and Mirror Ltd., St. Stephen's St., Bristol. (Tel. 9440).
- EVENING WORLD** (Bristol), 1929. Daily. p.m. 1d. Western Newspapers Ltd., Northcliffe House, Colston Avenue, Bristol. (Tel. 9601 Bristol).
- EVENING WORLD** (Newcastle-on-Tyne), 1929. Daily—p.m. 1d. Sub. 52s. per ann. Nordur Newspapers Ltd., Northcliffe House, Gallowgate, Newcastle-on-Tyne. (Tel. Central 6161). (Circ. 173,859).
- Every Christian's Library**, 1910. Irreg. 2s. net. Pickering & Inglis, 229 Bothwell St., Glasgow. (Tel. Central 2424).
- Every Girl's Paper**, 1928 (as *Children's Companion*, 1824). M.—25th. 6d. Sub. 8s. per ann. Religious Tract Society, 4 Bouverie St., E.C.4. (Tel. Central 8428).
- Every Man's Own Lawyer*, 1863. Irreg. Last issue, 1929. 15s. net. Crosby Lockwood & Son, 7 Stationers' Hall Court, E.C.4. (Tel. Central 4421).
- Everybody's Booklets**, 1919. Occas. 3s. and 6s. per 100. R.T.S., 4 Bouverie St., E.C.4. (Tel. Central 8428).
- Everybody's Monthly**, 1906 (as *Irish Temperance League Journal*, 1863). M.—1st 1d. Sub. 1s. per ann. Irish Temperance Alliance, 20 Lombard St., Belfast. (Tel. Belfast 5060). (Circ. 2,200).
- Everybody's Time Table**, 1861. M.—1st. 4d. Railway & Shipping Journal Publishing Co., 12 Cherry St., Birmingham.

- Everybody's Weekly**, 1927 (as *Competitors' Journal*, 1913). Tues. for Sat. 2d. Sub. 13s. per ann. Frederick Poke, 114 Fleet St., E.C.4. (Tel. City 7447). (Circ. 311,642).
- Everyday Housekeeping**, 1927. M.—1st. 3d. Sub. 4s. 6d. per ann. Grafton Publications, 15 Lower Ormond Quay, Dublin. (Tel. 3756).
- Everyman**, 1929. Thurs. 2d. Sub. 13s. per ann. Everyman Publishing Co. Ltd., 13-14 Great Queen St., W.C.2. (Tel. Holborn 9311). (Adv. Dept.—10 Great Queen St., Holborn 3217). (Circ. 40,000).
- EVESHAM JOURNAL AND FOUR-SHIRE ADVERTISER**, 1860. (*ind.*). Fri.—11 a.m. for Sat. 2d. Sub. 13s. per ann. W. & H. Smith Ltd., Swan Lane Evesham. (Tel. No. 4).
- EVESHAM STANDARD AND WEST MIDLAND OBSERVER**, 1888. (*c.*). Fri. 2d. Berrow's Worcester Journal Co. Ltd., 81 High St., Evesham. (Tel. No. 331).
- Exchange and Mart**, 1868. Thurs. 2d. Sub. 13s. per ann. E. T. Burt, 4-8 Greville St., E.C.1. (Tel. Chancery 8601).
- Exeter Diocesan Gazette**, 1901. M.—20th. 2d. J. Townsend & Sons, Little Queen St., Exeter. (Tel. No. 3965).
- Exeter Diocesan Calendar*, 1922. Annually. 2s. 6d. J. Townsend & Sons, Little Queen St., Exeter. (Tel. No. 3965).
- Exeter Diocesan Year Book*, 1920. 1s. J. Townsend & Sons, Little Queen St., Exeter. (Tel. No. 3965).
- Exeter Post Office Directory*, 1828. March. 5s. and 6s. 6d. Besley & Copp Ltd., 89-90 South St., Exeter. (Tel. No. 2114).
- Exhaust Steam**, 1928. M.—1st. 3d. Sub. 4s. per ann. H. L. Purchas, 40 William St., Leyton, E.10.
- EXMOUTH CHRONICLE**, 1882. (*ind.*). Sat. 1d. W. J. Delderfield & Sons, Market St., Exmouth. (Tel. 135).
- EXMOUTH JOURNAL**, 1862 (with which is incorporated the *Exmouth Mercury and Budleigh Salterton Observer*, 1858). (*c.*). Sat. 1d. Sub. 4s. 4d. per ann. Baring Place, Exmouth. (Tel. 76).
- Exonian**, 1881. Terminally. 9d. The Editor, Exeter School, Exeter.
- Experimental Wireless and Wireless Engineer**, 1923. M.—1st. 2s. 6d. Sub. 32s. per ann. Iliffe & Sons Ltd., Dorset House, Tudor St., E.C.4. (Tel. City 2847).
- Expert Woman**, 1927. Mar., June, Sept., Dec. 6d. Sub. 2s. 6d. per ann. Miss Edith Beesley, Imperial House (room 158), 84 Regent St., W.1. (Tel. Gerrard 9208).
- Export Trader, for the Motor, Motor Cycle, Cycle, Aircraft and Allied Distributing Trades all over the World**, 1912. M.—4th Tues. 10s. 6d. per ann. Trader Publishing Co. Ltd., St. Brides House, Salisbury Square, E.C.4. (Tel. Central 7713). (Circ. 7,500).
- Expository Times**, 1889. M.—1st. 10d. Sub. 10s. per ann. T. & T. Clark, 38 George St., Edinburgh. (Tel. 20398).
- EXPRESS AND ECHO**, 1904 (incorporating *Devon Evening Express*, 1866, and the *Western Echo*, 1904). (*ind.*). 3.30 p.m. 1d. Western Times Co. Ltd., 226 High St., Exeter.
- EXPRESS AND STAR AND BIRMINGHAM EVENING EXPRESS**, 1874. (*l.*). Daily.—2.30 p.m. 1d. Midland News Association Ltd., 50 Queen St., Wolverhampton.
- Fabian News**, 1889. (*soc.*). M.—1st. 1d. Fabian Society, 11 Dartmouth St., Westminster, S.W.1. (Tel. Victoria 1915).
- Factors' Magazine**, 1889. Quarterly. 1s. R. Dinwiddie, 117-119 High St., Dumfries.
- Faculty of Architects and Surveyors Year Book*, 1928. Jan. Members only. Faculty of Architects and Surveyors Ltd., 18 Gordon Square, W.C.1. (Tel. Museum 1544). (Circ. 1,000).
- Faculty of Arts Year Book*, 1927. May. 5s. Faculty of Arts, 10 Upper John St., W.1. (Tel. Regent 6076).
- Failsworth Co-operative Messenger**, 1891. M.—1st. Gratis. The Society, 74 Church St., Newton Heath.
- Fainne an Lao**, 1899. M.—1st Sat. 2d. Sub. 2s. 6d. per ann. Gaelic League, 25 Parnell Square, Dublin. (Tel. No. 581).
- Fairplay**, 1883. Thurs.—10 a.m. 9d. Sub. 50s. per ann. 51-56 Palmerston House Bishopsgate, E.C.2. (Tel. London Wall 7723).
- Fairplay's Annual Summary of British Shipping Finance*, 1925. Mar. 10s. 6d. 51-56 Palmerston House, Bishopsgate, E.C.2. (Tel. London Wall 7723).

- Fairyland Tales**, 1921. Sat. 2d. Sub. 10s. 10d. per ann. J. Leng & Co. Ltd., 186 Fleet St., E.C.4. (Tel. Holborn 3984).
- Faith**, 1883. Alt. M.—20th. 3s. per ann. Z. A. Smith, Sunnyside, Evington Drive, Leicester. (Tel. Central 3122).
- Faith-Links**, 1900. M.—25th. 1d. Sub. 1s. 6d. per ann. Inter-Denominational Book Depot, 311 Lavender Hill, S.W.11.
- FAKENHAM POST**, 1919. (u). Fri. 2d. Sub. 13s. per ann. Norfolk Press Syndicate Ltd., Holt. (Tel. No. 2). One of the *Norfolk Chronicle* series.
- FALKIRK HERALD AND SCOTTISH MIDLANDS JOURNAL**, 1845. (l). Wed.—a.m. 1d. Sub. 8s. 8d. per ann. Sat. 2d. Sub. 13s. per ann. F. Johnston & Co. Ltd., 125 High St., Falkirk. (Tel. 18).
- FALKIRK MAIL**, 1886. (u). Fri., for Sat. 1d. Sub. 4s. 4d. per ann. Mackie & Co., Mail Buildings, Belmont, Falkirk. (Tel. No. 80).
- Falmouth Directory**. Irreg. Last issue 1928. 2s. 6d. J. H. Lake & Co., 11-12 Market Strand, Falmouth. (Tel. 96).
- Falmouth Red Guide**. M.—1st. 2d. Sub. 3s. per ann. J. H. Lake & Co., 11-12 Market Strand, Falmouth. (Tel. 96).
- Family Herald**, 1842. Weekly—Tues., 2d.; monthly—1st, 1s.; Christmas number—Dec., 3d. W. Stevens Ltd., 12 Red Lion Court, Fleet St., E.C.4.
- Family Herald Supplement and Home and Dress**, 1877. Tues. 2d. W. Stevens Ltd., 12 Red Lion Court, Fleet St., E.C.4.
- Family Journal**, 1909. Weds., for Sat. 2d. Sub. 13s. per ann. Amalgamated Press Ltd., 22-25 Farringdon St., E.C.4. (Tel. City 0202).
- Fancy Goods Record**, 1916. M.—1st. 1s. Sub. 10s. per annum. G. Street & Co., Ltd., 8 Serle St., W.C.2. (Tel. Holborn 0367).
- Fancy Goods Trader**, 1921. M.—20th. 1s. Sub. 10s. per ann. W. B. Tattersall Ltd., 43-44 Shoe Lane, E.C.4. (Tel. Central 0334).
- Fancy Goods Year Book**, 1917. Annually, 3s. 6d. G. Street & Co. Ltd., 8 Serle St., W.C.2. (Tel. Holborn 0367).
- Fancy Needlework Illustrated**, 1905. Alt. M. 2d. Northern School of Art Needlework Ltd., National Buildings, St. Mary's Parsonage, Manchester.
- Faraday House Journal**, 1893. Feb., June & Oct. Gratis. Electrical Standardizing Testing and Training Institution, Ltd., 62-70 Southampton Row, W.C.1. (Tel. Holborn 9001).
- FARINGDON ADVERTISER AND VALE OF WHITE HORSE GAZETTE**, 1855. (ind.). Fri. 1d. C. Luker & Co., London St., Faringdon. (Tel.81).
- Farm, Field, and Fireside**, 1887 (with which is incorporated *Farmers' Express*, 1924, as *Mark Lane Express*, 1832). Wed. 10 a.m. 2d. Laughton & Co. Ltd., 3-7 Southampton St., Strand, W.C.2. (Tel. Temple Bar 7232).
- Farmer and Stock-Breeder and Agricultural Gazette**, 1889 (as *Farmer*, 1843). Mon. 2d. Sub. 14s. per ann. Macdonald & Martin Ltd., Lennox House, Norfolk St., W.C.2. (Tel. Temple Bar 7982). (Circ. 100,000).
- Farmer and Stock-Breeder Year-Book*, 1889 (as *Farmer's and Country Gentleman's Almanack*, 1865). Dec. 2s. 6d. Macdonald & Martin Ltd., Lennox House, Norfolk St., W.C.2. (Tel. Temple Bar 7982).
- Farmers' Advocate**, 1900. Quarterly. 1s. per ann., post free. J. Hetherington, County Insurance Buildings, Museum St., York. (Tel. No. 3209).
- Farmers' Gazette**, 1842 (with which is incorporated *Irish Farming World*, 1888). Thurs. for Sat. 2d. Brunswick Press Ltd., 179 Great Brunswick St., Dublin.
- *Farmers' Guide and Agricultural Engineer**, 1923. M.—15th. 2d. Sub. 3s. 6d. per ann. Goodridge Ltd., 26 Upper Abbey St., Dublin. (Tel. Dublin 3495).
- Farmers' Journal**, 1920. M.—15th. 2d. Farmers' Journal Ltd., 5 Royal Avenue, Belfast.
- Farmers' Red Book*, 1911 (as *Agricultural Annual and Mark Lane Express Almanac*, 1893). Dec. 1s. 6d. Laughton & Co. Ltd., 3-7 Southampton St., W.C.2. (Tel. Temple Bar 7232).
- Farming News**, 1919 (as *Scottish Farming News*, 1913). Tues. 2d. Munro Press Ltd., 82 Mitchell St., Glasgow.
- Farnborough Advertiser**, 1925. M.—1st. Gratis and 1d. H. Clayton, Osborne Road, Farnborough. (Tel. Woking 33).
- FARNWORTH JOURNAL AND OBSERVER**, 1874 (as *Farnworth Observer*, 1860). Fri. 2d. Tillotsons Newspapers Ltd., 89 Market St., Farnworth. One of the *Bolton Journal* series.
- Farriers' Journal**, 1899. M.—15th. 3d. Sub. 3s. 6d. per ann. Farriers' Journal Publishing Co. Ltd., 48 Spencer Place, Leeds. (Tel. No. 41749).

- Fascist**, 1929. M.—1st. 1d. Sub. 1s. 6d. per ann. Imperial Fascist League, 63 Chandos House, Buckingham Gate, s.w.1. (Circ. 1,000).
- Fashion and Cutter and Tailors' Trade Journal**, 1923. Jan., Apl., July, Oct. 1s. 6d. Sub. 6s. per ann. R. Planck, 120 Great Portland St., w.1.
- Fashions for All**, 1925 (as *Harmsworth's Fashions for All*, 1921, as *Fashions for All*, 1908). M.—10th. 6d. Sub. 8s. per ann. Fashions for All Ltd., 22-25 Farringdon St., E.C.4. (Tel. City 0202).
- Father Mathew Record and Franciscan Mission Advocate**, 1908. M.—27th. 2d. Sub. 3s. 6d. per ann. Capuchin Franciscan Fathers, Church St., Dublin. (Tel. 1488).
- Father Tuck's Annual*, 1897. July. 5s. R. Tuck & Sons Ltd., Raphael House, Moorfields, E.C.2. (Tel. Metropolitan 5011).
- Faugh a Ballagh**, 1880. Jan., Apl., July, Oct. 1s. Military Barracks, Omagh.
- FAVERSHAM AND NORTH-EAST KENT NEWS**, 1883. (*ind.*). Fri.—10 a.m. for Sat. 1½d. F. Austin & Sons, 23 Court St., Faversham. (Tel. Faversham 89).
- FAVERSHAM MERCURY AND NORTH-EAST KENT JOURNAL**, 1860. (*c.*) Fri. for Sat. 1½d. Sub. 8s. 8d. per ann. C. S. Elvy, 118 West St., Faversham.
- Feathered World**, 1889 (with which is incorporated *Poultry News*, 1925). Fri. 2d. Sub. 13s. per ann. Mrs. Comyns-Lewer, 9 Arundel St., Strand, w.c.2. (Tel. Temple Bar 2323).
- Feathered World Year Book*, 1910. Feb. 2s. Mrs. Comyns-Lewer, 9 Arundel St., Strand, w.c.2. (Tel. Temple Bar 2323).
- Federation Journal**, 1920. M.—3rd week. Gratis to members. National Federation of Launderers Ltd., 17 Lancaster Gate, w.2. (Tel. Paddington 4384). (*Adv.* p. xxxiii).
- F. B. I. Register of British Manufacturers*, 1920. June. 15s. Federation of British Industries, 39 St. James' St., s.w.1. (Tel. Regent 5060). (Circ. 8,000).
- Felixstowe Times**, 1922. Sat. (Easter to Oct.). 1d. East Anglian Daily Times Co. Ltd., 13 Carr St., Ipswich. (Tel. Ipswich 3204).
- Fellowship**, 1920. M.—1st. 2d. Sub. 2s. 6d. per ann. Fellowship of Freedom and Reform, 29 Charing Cross, s.w.1. (Tel. Regent 2394).
- Felstedian**, 1873. Twice a term. 10d. Sub. 5s. per ann. The Editor, Felsted School, Essex. (Tel. Felsted 3). (Circ. 650).
- Feminine Life**, 1921 (as *Domestic News*, 1915). M.—1st. 2d. Sub. 2s. 6d. per ann. United Publishing Society Ltd., Murray House, Vandon St., Westminster, s.w.1. (Tel. Victoria 3503).
- FERMANAGH HERALD AND MONAGHAN NEWS**, 1903. (*nat.*) Sat. 2d. North West of Ireland P. & P. Co. Ltd., Belmore St., Enniskillen. One of the *Ulster Herald* series.
- FERMANAGH TIMES**, 1880. (*u.*) Thurs.—a.m. 1½d. Sub. 10s. 10d. per ann. R. H. Ritchie, 10 Townhall St., Enniskillen. (Tel. No. 3).
- Ferreteria Inglesa**, 1928. Mar., June, Sept., Dec. Gratis. Foreign Trade Publications Ltd., 66 Shoe Lane, E.C.4. (Tel. Central 4371). (Circ. 4,000).
- Ferro-Concrete**, 1909. M.—1st. 1s. London and Norwich Press Ltd., Norwich (Tel. Norwich 242).
- Fertiliser, Feeding Stuffs and Farm Supplies Journal**, 1919. Alt.-Wed. 4d. Sub. 10s. per ann. Maclaren & Sons Ltd., 38 Shoe Lane, E.C.4. (Tel. Central 5637).
- Festive Choralist*, 1888. Feb. 2d. John Blackburn Ltd., 232 Cardigan Road, Leeds.
- Fettesian**, 1878. Twice each term. 7s. per ann. The Secretary, Fettes College, Edinburgh.
- Field**, 1853. Fri. p.m. for Sat. 1s. Sub. 63s. per ann. Field Press Ltd., Bream's Buildings, E.C.4. (Tel. Holborn 3682). (*Adv.* p. xxii).
- Fiery Cross Magazine**, 1925. M.—1st. 2d. Sub. 2s. 6d. per ann. Catholic Literature Association, 235 Abbey House, Westminster, s.w.1. (Tel. Victoria 8805).
- FIFE, KINROSS AND CLACKMANNAN PEOPLE'S JOURNAL**. One of the *People's Journal (Dundee)* series.
- FIFE FREE PRESS**, 1871. (*ind.*) Sat. 2d. Sub. 13s. per ann. Strachan & Livingston Ltd., 35 Kirk Wynd, Kirkcaldy. (Tel. No. 2118).
- FIFE HERALD AND JOURNAL**, 1893 (as *Fife Herald*, 1822, and *Fifeshire Journal*, 1833). (*ind.*) Wed.—5 p.m. 2d. Sub. 13s. per ann. J. & G. Innes Ltd., 20 Crossgate, Cupar. (Tel. No. 6).
- FIFE NEWS**, 1870. (*ind.*) Thurs.—5 p.m., for Sat. 1½d. Sub. 10s. 10d. per ann. J. & G. Innes Ltd., 20 Crossgate, Cupar. (Tel. No. 6).
- FIFESHIRE ADVERTISER**, 1838. (*c.*) Sat.—7 a.m. 2d. Sub. 13s. per ann. Fifeshire Advertiser, Ltd. 130 High St., Kirkcaldy. (Tel. Kirkcaldy 2510).

- Fifeshire Catholic Herald**, 1919. Sat. 2d. Scottish Catholic Printing Co. Ltd., 52 North Frederick St., Glasgow.
- Fight against Disease, Report of the Research Defence Society**, 1913. Quarterly. 6d. The Society, 11 Chandos St., w.1. (Tel. Langham 1729).
- Fighting Forces**, 1924. Jan., Apl., July, Oct. 5s. Fighting Forces Ltd., 2 Amen Corner, E.C.4. (Tel. Central 0397).
- Film Fun**, 1920. Tues., for Sat. 2d. Sub. 11s. per ann. Amalgamated Press Ltd., 22-5 Farringdon St., E.C.4. (Tel. City 0202).
- Film Weekly**, 1928. Mon. 3d. English Newspapers Ltd., 112 Strand, w.c.2. (Tel. Temple Bar 8171).
- Finance**, 1929 (as *City News*, 1928). Wed. 6d. 2 Broad St. Buildings, E.C.2.
- Finance and Stock Exchange Observer**, 1898. Wed. 6d. Sub. 30s. per ann. Broad St. Press Ltd., 2 Broad St. Buildings, E.C.2. (Tel. Bishopsgate 5668).
- Financial Chronicle**, 1885. Tues. 1d. 80 Coleman St., E.C.2. (Tel. Metropolitan 7404).
- Financial Circular**, 1896. M.—1st. 4s. Sub. 42s. per ann. Institute of Municipal Treasurers and Accountants Inc., 20 Abingdon St., s.w.1. (Tel. Victoria 3354).
- FINANCIAL NEWS**, 1884. (*ind.*) Daily—12.15 a.m. 2d. Sub. 78s. per ann. E. C. Goodaire, 20 Bishopsgate, E.C.2. (Tel. Avenue 7543).
- Financial Notes**, 1921. M.—30th. 21s. per annum. F. C. Mathieson & Sons, 16 Copthall Avenue, E.C.2. (Tel. London Wall 8851).
- Financial Outlook**, 1909. Alt. Fri. 1d. Sub. 20s. per ann. Qui Vive Publications Ltd., St. Bartholomew House, Fleet St., E.C.4. (Tel. City 1305).
- Financial Review of Reviews**, 1904. Jan., Apl., July, Oct. 1s. Sub. 4s. per ann. 6 Grafton St., w.1. (Tel. Gerrard 0210).
- FINANCIAL TIMES**, 1888 (with which is incorporated *Financier and Bullionist*, 1870). Daily—1.15 a.m. 2d. Financial Times Ltd., 72 Coleman St., E.C.2. (Tel. Metropolitan 3304).
- Financial World**, 1886. Sat. 3d. Financial World, Ltd., Union Court, Old Broad St., E.C.2. (Tel. London Wall 2698).
- Finchley and Friern Barnet, &c., Directory*, 1886. Annually. 2s. 6d. Kelly's Directories Ltd., 186 Strand, w.c.2. (Tel. Temple Bar 1124).
- FINCHLEY AND FRIERN BARNET PRESS, MUSWELL HILL MERCURY, AND HIGHGATE POST**, 1903 (as *Free Press, Finchley*, 1897). (*ind.*) Fri. 1½d. Sub. 10s. 10d. per ann. Sir C. Morgan-Webb, 154 High Road, East Finchley, n.2. (Tel. Tudor 4444). (Circ. 7750).
- FINCHLEY AND HENDON NEWS**, 1859. (*ind.*) Fri.—7 a.m., for Sat. 1½d. E. Cowing & Son, High St., Barnet. (Tel. Barnet 0090). One of the *Barnet Press* series.
- FINCHLEY AND HENDON TIMES AND GOLDERS GREEN GUARDIAN**, 1875. Fri.—6 a.m. 2d. Warden & Co. Ltd., 11 Regents Parade, North Finchley, n.12. (Tel. Finchley 1053) and 71 Church Road, Hendon, n.w.4. (Tel. Hendon 1472). One of the *Hendon and Finchley Times* series.
- Fine Prints of the Year*, 1923. Nov. 30s. Halton & Truscott Smith, 57 Haymarket, s.w.1. (Tel. Gerrard 6685).
- Fingerpost**, 1920. M.—1st. 4½d. Sub. 4s. 6d. per ann. Scottish Grocers' Federation, 151-3 Constitution St., Leith. (Tel. Leith 1344). (Circ. 4,000).
- FINSBURY WEEKLY NEWS AND CLERKENWELL CHRONICLE AND ST. LUKE'S EXAMINER**, 1856. Fri. 1d. Sub. 6s. 6d. per ann. United Metropolitan Press Ltd., 132 Great College St., n.w.1. (Tel. North 0481).
- Fire**, 1908. M.—1st Fri. 8d. Hodgetts Ltd., 36-38 Whitefriars St., E.C.4. (Tel. City 7464).
- Fire Prevention Committee's Publications**, 1928. Irreg. 1s. to 2s. 6d. Sub. 30s. per ann. National Fire Brigades Association, 8 Waterloo Place, Pall Mall, s.w.1
- Firefly**, 1880. Terminally. 6d. The Editor, High School, Newcastle-under-Lyme.
- Fireman**, 1877. M.—1st. Sub. 2s. 6d. per ann. C. W. Hopgood, 33 Moor Lane, E.C.2. (Tel. Clerkenwell 3046).
- First Aid**, 1894. M.—20th. 3d. Sub. 3s. 6d. per ann. Dale, Reynolds & Co. Ltd., 46 Cannon St., E.C.4. (Tel. Central 1421).
- Fish Trades Gazette**, 1883. Fri.—p.m., for Sat. 4d. Sub. 22s. 2d. per ann. E. F. Hyde & Sons, Peninsular House, 28 Monument St., E.C.3. (Tel. Royal 9003). (*Adv. p. xxxiii*).
- Fishing Gazette**, 1877. Fri.—12 noon. 6d. Sub. £1 10s. per ann. Fishing Gazette Ltd., 56-58 Whitcomb St., Leicester Square, w.c.2. (Tel. Gerrard 1196).

- Fishing News**, 1913. Thurs. for Sat. 2d. Aberdeen Journals Ltd., Broad St., Aberdeen.
- Fishmongers' and Caterers' Review**, 1930. M.—1st Sat. 3d. Sub. 4s. 6d. per ann. Enterprise Publications Ltd., 131 Fleet St., E.C.4. (Tel. Central 3989).
- Flatland**, 1893. M.—1st. 3d. F. Hazell & Co., 121 Victoria St., S.W.1.
- Fleet**, 1905. M.—26th. 2d. Sub. 3s. per ann. The Fleet Ltd., 11 Henrietta St., Covent Garden, W.C.2. (Tel. Temple Bar 5661).
- Fleet Street Annual*, 1930. Dec. 2s. 6d. and 3s. 6d. Fleet Publications, 9 Palace Gate, W.8. (Tel. Kelvin 9031).
- FLEETWOOD CHRONICLE**, 1843 (*prog. c.*). Friday. 2d. Blackpool Gazette and Herald Ltd., Albert Square, Fleetwood. (Tel. No. 406).
- Flight, the Aircraft Engineer and Airships**, 1909. Fri. 6d. Sub. 33s. 4d. per ann. St. Martin's Publishing Co. Ltd., 36 Great Queen St., W.C.2. (Tel. Advts. Holborn 3211, Editorial Holborn 1884).
- FLINTSHIRE OBSERVER AND NEWS**, 1855. Thurs. 2d. Welsh Coast Pioneer Ltd., High St., Holywell and Colwyn Bay. (Tel. Holywell 32).
- Flock Book of the Devon Long-Woolled Sheep*, 1900. Biennially. 10s. 6d. The Devon Long-Woolled Sheep Breeders' Society, Wiveliscombe, Somerset.
- Flock Book of the Kent or Romney Marsh Sheep Breeders' Association*, 1895. July. 21s. The Association, 12 Hanover Square, W.1. (Tel. Mayfair 5576).
- Flock Book of the Oxford Down Sheep*, 1889. July. 10s. 6d. Oxford Down Sheep Breeders' Association, Upper Farm, Nuneham Courtenay, Oxford. (Tel. Nuneham Courtenay 5).
- Floreanus**, 1897. Terminally. 9d. Sub. 2s. per ann. Floreanus Committee, The University, Sheffield.
- Flowering Plants of South Africa**, 1920. Jan., Apl., July, Oct. 15s. Sub. 62s. per ann. L. Reeve & Co. Ltd., Lloyd's Bank Buildings, Bank St., Ashford, Kent. (Tel. 356).
- Flute Players' Journal**, 1880. Alter.-months. Price varies. Rudall, Carte & Co. Ltd., 23 Berners St., W.1. (Tel. Museum 7281).
- Folk Lore**, 1890 (with which is incorporated *Anthropological Review*, 1888, and *Folk Lore Journal*, 1890). Quarterly. 6s. 6d. W. Glaisher Ltd., 265 High Holborn, W.C.1. (Tel. Holborn 4002).
- FOLKESTONE, HYTHE, SANDGATE, AND CHERITON HERALD**, 1890. (*c.*) Sat. 2d. F. J. Parsons Ltd., The Bayle, Folkestone. (Tel. 1230).
- Folkestone and District Directory*, 1927. Annually 3s. Kelly's Directories Ltd., 186 Strand, W.C.2. (Tel. Temple Bar 1124).
- FOLKESTONE EXPRESS**, 1868. (*ind.*). Fri.—8 a.m., for Sat. 1d. J. English Ltd., 31 High St., Folkestone. (Tel. No. 143).
- Food and Cookery and the Catering World**, 1897. M.—15th. 6d. Sub. 7s. 6d. per ann. Knapp, Drewett & Sons Ltd., Kingston-on-Thames. (Tel. Kingston 1890).
- Food Manufacture**, 1927. M.—7th. 1s. Sub. 10s. per ann. Leonard Hill Ltd., 231 Strand, W.C.2. (Tel. Central 8217).
- Food Manufacture Year Book*, 1929, Jan. 10s. Leonard Hill Ltd., 231 Strand. (Tel. Central 8217-8).
- Food Reformers' Year Book*, 1920 Annually. 1s. 6d. London Vegetarian Society, 8 John St., Adelphi, W.C.2. (Tel. Temple Bar 3379).
- Football and Sporting Star**, 1923. Sat.—p.m. during season. 1d. East Anglian Daily Times Co. Ltd., 13 Carr St., Ipswich. (Tel. Ipswich 3204).
- Football and Sports' Library**, 1921. M.—1st Thurs. 4d. Sub. 13s. 6d. per ann. Amalgamated Press Ltd., 22-5 Farringdon St., E.C.4. (Tel. City 0202).
- Football Argus** (Newport), 1892. Sat.—p.m., during season. 1d. South Wales Argus Ltd., 14-15 High St., Newport, Mon.
- Football Chronicle** (Bangor), 1909. Sat.—p.m., during season. 2d. North Wales Chronicle Co. Ltd., High St., Bangor. (Tel. 378).
- Football Chronicle** (Newcastle), 1885. Sat.—p.m. during season. 1d. Newcastle Chronicle Ltd., Westgate Road, Newcastle-upon-Tyne.
- Football Chronicle** (Reading), 1907. Sat. during season. 2d. Sub. 8s. Reading Newspaper Co. Ltd., 17 Valpy St., Reading. (Tel. No. 1583).
- Football Echo** (Northampton), 1898. Sat. during season. 1d. Northampton Mercury Co. Ltd., Parade, Northampton. (Tel. No. 876).
- Football Echo** (Sunderland), 1907. Sat., during season. 1d. Sunderland Echo Co. Ltd., 14 Bridge St., Sunderland.
- Football Echo and Sports Gazette** (Bournemouth), 1904. Sat. during season. 1d. Sub. 4s. 7½d. per ann. Southern Newspapers Ltd., 49 Old Christchurch Road, Bournemouth. (Tel. 3000). (*Advt. p. xviii*).

- Football Echo and Sports Gazette** (Southampton), 1904. Sat. during season. 1*d.* Sub. 4*s.* 7½*d.* per ann. Southern Newspapers Ltd., 45 Above Bar, Southampton. (Tel. 5021). (*Adv.* p. xviii).
- Football Express** (Cardiff), 1920. Sat.—p.m., during season. 1*d.* Western Mail Ltd., St. Mary St., Cardiff. (Tel. 7000).
- Football Express** (Exeter), 1911. Sat., during season. 1½*d.* Western Times Ltd., 26 High St., Exeter.
- Football Express** (Liverpool), 1888. Sat., during season. 2*d.* C. Tinling & Co. Ltd., 55 Victoria St., Liverpool. (Tel. Central 2700).
- Football Gazette and Telegraph** (Shields), 1904. Sat. during season. 1*d.* Northern Press Ltd., Barrington St., South Shields. (Tel. South Shields 896).
- Football Herald** (Plymouth), 1897. Sat. during season. 1½*d.* Sub. 6*s.* 6*d.* for season. Western Mornin' News Co. Ltd., 9 Frankfort St., Plymouth. (Tel. Plymouth 2131).
- Football Mail** (West Hartlepool), 1919. Sat. during season. 1*d.* Northern Daily Mail Co. Ltd., Clarence Road, West Hartlepool. (Tel. No. 2294).
- Football Mail, Football News and Southern Sport** (Portsmouth), 1903. Sat. during season. 1½*d.* Sub. 7*s.* 6*d.* per season. W. J. Bird, Stanhope Road, Portsmouth. (Tel. 2211).
- Football News** (Nottingham), 1880. Sat., during season. 1½*d.* Sub. 8*s.* per ann. Nottingham Journal Ltd., Parliament St., Nottingham. (Tel. 45521).
- Football Pink** (Swindon), 1926. Sat. 6.30 p.m. 1*d.* Swindon Press Ltd., Newspaper House, Swindon. (Tel. 215).
- Football Post** (Nottingham), 1903. Sat.—p.m., during season. 1½*d.* Sub. 8*s.* T. Bailey Forman, South Sherwood St., Nottingham. (Tel. No. 45521).
- Football Press** (York), 1926. Sat. (during season). 1*d.* Sub. 6*s.* 2*d.* for season. Yorkshire Herald Co. Ltd., 9 Coney St., York. (Tel. No. 3053).
- Football Telegraph** (Kettering), 1895. Sat., p.m. during season. 1*d.* Sub. 4*s.* 6*d.* for season. Northamptonshire P. & P. Co. Ltd., Dryland St., Kettering. (Tel. No. 501).
- Football Times** (Inverness), 1883. Sat. 2*d.* Sub. 8*s.* 8*d.* per ann. Highland News Ltd., Hamilton St., Inverness. (Tel. No. 259).
- Footwear Organiser & Shoe Trades Export Journal**, 1919. M.—8th. 20*s.* per annum. National Trade Press Ltd., Drury House, Russell St., w.c.2. (Tel. Temple Bar 3422).
- Footwear Organiser Directory of Trade Marks and Trade Names*, 1923. Aug. 5*s.* 6*d.* net. National Trade Press, Ltd., Drury House, Russell Street, W.C.2. (Tel. Temple Bar 3422).
- For Every Land**, 1923 (as *Bible Society Gleanings*, 1869). M.—25th. ½*d.* Sub. 1*s.* per ann. British and Foreign Bible Society, 146 Queen Victoria St., E.C.4. (Tel. Central 2036).
- Ford Times**, 1924. M.—6th. 4*d.* Sub. 6*s.* 6*d.* per ann. Redoubt Ltd., 72-8 Fleet St., E.C.4. (Tel. City 6467).
- Foreign Affairs**, 1919. M.—1st. 3*d.* Sub. 4*s.* per ann. Union of Democratic Control, 34 Victoria St., s.w.1. (Tel. Victoria 3770).
- Foreign Field**, 1904 (as *Work and Workers*, 1892). M.—24th. 2*d.* Wesleyan Missionary Society, 7 Carlisle Avenue, E.C.3. (Tel. Royal 0610).
- Foreign Office List*, 1806. Feb. 25*s.*, maps. Harrison & Sons Ltd., 44-47 St. Martin's Lane, w.c.2. (Tel. Temple Bar 8561).
- FOREST GATE, MANOR PARK AND ILFORD EXPRESS AND INDEPENDENT**, 1876. (*ind.*). Fri., for Sat. 1½*d.* Express and Independent Newspapers Ltd., 827 High Road, Leytonstone. Localised edition of the *Leytonstone Express*.
- FOREST HILL, SYDENHAM AND PENGE EXAMINER**, 1895. (*ind.*). Thurs. for Fri. 1*d.* 71 Dartmouth Road, Forest Hill, S.E.23. (Tel. Sydenham 1054).
- FOREST OF DEAN WEEKLY ARGUS**, 1892. (*l.*) Fri. 1½*d.* Gloucester Road, Coleford. One of the *South Wales Weekly Argus* series.
- Foresters' Diary and Pocket Book (Webster)*, 1903. Dec. 3*s.* 9*d.* Ernest Benn Ltd., 154 Fleet St., E.C.4. (Tel. City 0244).
- Foresters' Miscellany**, 1836. M.—1st. 2*d.* A.O.F., 17 Russell Square, w.c.1.
- Forestry**, 1927. Irreg. 7*s.* 6*d.* Oxford University Press, Amen House, Warwick Square, E.C.4. (Tel. City 2604).
- FORFAR DISPATCH**, 1884. (*ind.*). Thurs. ½*d.* Sub. 5*s.* per ann. O. McPherson, 85 East High St., Forfar. (Tel. 194). (Circ. 3320).
- FORFAR HERALD AND DISTRICT ADVERTISER**, 1877. (*ind.*). Fri.—6 a.m. 1*d.* D. Buchan, Osnaburgh St., Forfar.

- FORMBY TIMES**, 1895. (*l.*) Fri. for Sat. 1*d.* Sub. 6*s.* 6*d.* per ann. J. J. Riley, 257 Lord St., *Southport*. (Tel. Southport 4867).
- FORRES, ELGIN AND NAIRN GAZETTE**, 1837. (*u.*) Wed.—a.m. 1½*d.* Sub. 8*s.* 8*d.* per ann. Macdonald and Tulloch, 26 Caroline St., Forres. (Tel. 15).
- Forres News and Advertiser**, 1905. Sat. Gratis. A. M. Ross, 1 Gordon St., Forres. (Tel. 131). (Circ. 3,000).
- Fortnightly Financial Review for Investors**, 1907. M.—1st. 2*d.* Sub. 2*s.* per ann. Mortimer, Harley & Co. Ltd., 16 St. James St., s.w.1. (Tel. Gerrard 8565).
- Fortnightly Review**, 1865. M.—1st. 3*s.* 6*d.* net. Sub. £2 2*s.* per ann. Chapman & Hall Ltd., 11 Henrietta St., Covent Garden, w.c.2. (Tel. Gerrard 5762).
- Forum of Education**, 1923. Feb., June, Nov. 2*s.* Longmans, Green & Co. Ltd., 39 Paternoster Row, e.c.4. (Tel. Central 5214).
- Forward**, 1906. (*lab. and soc.*) Fri. 2*d.* Sub. 13*s.* per ann. Forward P. & P. Co. Ltd., 26 Civic St., Port Dundas, Glasgow. (Tel. Douglas 1360).
- Forward or On Active Service**, 1889 (as *Our Soldiers' Magazine*, 1887). M.—30th. 1*d.* Sub. 1*s.* 6*d.* per ann. Miss Sandes' Soldiers' Home, Holywood, Belfast. (Tel. 113).
- Forward View**, 1927. (*lib.*) M.—12th. 3*d.* Sub. 3*s.* 6*d.* per ann. Liberal Publication Dept., 42 Parliament St., s.w.1.
- Foundry Trade Journal**, 1902 (with which is incorporated *Iron and Steel Trades Journal*, 1849). Thurs. 5*d.* Industrial Newspapers Ltd., 49 Wellington St., w.c.2. (Tel. Temple Bar 3951).
- Fowler's Electrical Engineers' Pocket Book*, 1899. Oct. 3*s.* Scientific Publishing Co., 53 New Bailey St., Manchester. (Tel. City 6655).
- Fowler's Mechanical Engineers' Pocket Book*, 1899. Oct. 3*s.* Scientific Publishing Co., 53 New Bailey St., Manchester. (Tel. City 6655).
- Fowler's Mechanics and Machinists' Pocket Book and Diary*, 1909. Oct. 2*s.* Scientific Publishing Co., 53 New Bailey St., Manchester. (Tel. City 6655).
- "F.P." Racing Novels**, 1928. Two issues per month. 4½*d.* *Hornsey Journal Ltd.*, 36 Crouch Hill, N.4. (Tel. Mount View 5566).
- Fragmens*, 1899. Sept. 1*s.* 6*d.* net. Simpkin Marshall Ltd., 4 Stationers' Hall Court, e.c.4. (Tel. Central 8431).
- FRAMLINGHAM WEEKLY NEWS**, 1859. (*ind.*) Fri.—6 p.m., for Sat. 1*d.* H. B. Maulden, Church St., Framlingham.
- Francais**, 1882. Quarterly. 6*d.* Librairie Hachette, 18 King William St., w.c.2. (Tel. Central 9467).
- France, La**, 1921. Wed. 2*d.* Evans Bros. Ltd., Montague House, Russell Square, w.c.1. (Tel. Museum 5100).
- Franciscan Annals**, 1877. M.—28th. 2*d.* Sub. 2*s.* 6*d.* per ann. The Monastery, Grosvenor St., Chester. (Tel. 38).
- Franco-British Medical Review**, 1924. M.—1st. 1*s.* net. J. Bale, Sons & Danielsson Ltd., 85 Gt. Titchfield St., w.1. (Tel. Museum 2077).
- FRASERBURGH ADVERTISER**, 1852. (*l.*) Fri. 1*d.* Sub. 6*s.* 6*d.* per ann. Calder Bros., 26 High St., Fraserburgh. (Tel. 86).
- FRASERBURGH HERALD**, 1884. (*u.*) Tues. 1*d.* Sub. 6*s.* 6*d.* per ann. Fraserburgh Printing Co. Ltd., Braeheads and Shore St., Fraserburgh. (Tel. No. 109).
- Free Church Chronicle**, 1898. Feb., May, Sept., Dec. 2*d.* Rev. Thos. Nightingale, Memorial Hall, Farringdon St., e.c.4. (Tel. City 4403).
- Free Churchman**, 1897. M.—1st. 2*d.* G. S. Hirst, Memorial Hall, Farringdon St., e.c.4. (Tel. Central 5577).
- Free Press**, 1928. M.—1st. Gratis. Blackfriars Press Ltd., Smith-Dorrien Road, Leicester. (Tel. 27164).
- FREE PRESS** (West Bromwich), 1875. (*u.*) Fri.—4 p.m. 1*d.* Sub. 6*s.* 6*d.* per ann. Kenrick & Jefferson Ltd., High St., West Bromwich. (Tel. 1001).
- FREE PRESS** (Wexford), 1888. (*nat.*) Fri.—a.m., for Sat. 2*d.* W. M. Corcoran, 59 South Main St., Wexford. (Tel. No. 8). (Circ. 17,213).
- FREE PRESS OF MONMOUTHSHIRE**, 1909 (as *Pontypool Free Press*, 1859). (*ind.*) Fri. 2*d.* Henry Hughes Newspapers Ltd., Clarence Corner, Pontypool. (Tel. No. 10).
- Free Sunday Advocate and National Sunday League Record**, 1869. M.—1st. 1*d.* National Sunday League, 34 Red Lion Square, High Holborn, w.c.1. (Tel. Holborn 5747).
- Free Trader**, 1921. M.—1st. 3*d.* Free Trade Union, 69 Victoria St., s.w.1. (Tel. Victoria 7796).
- Freeman**, 1908. Three or four issues a year. 6*d.* Guild of Freeman of the City of London, Baker's Hall, Harp Lane, e.c.3. (Circ. 1,400).

- Freemason**, 1869 (with which is incorporated the *Masonic Illustrated*, 1900). Fri.—for Sat. 3d. 21 Farringdon Avenue, E.C.4. (Tel. Central 2860). (*Adv.* p. xxxiv).
- Freemason's Chronicle**, 1875. Fri for Sat. 20s. per ann. A. W. Morgan, Fleet Works, New Barnet. (Tel. Barnet 0309).
- Freethinker**, 1881. Thurs., for Sun. 3d. Pioneer Press, 61 Farringdon St., E.C.4. (Tel. Central 2412).
- French Quarterly**, 1919. 3s. Manchester University Press, 23 Lime Grove, Oxford Road, Manchester.
- French's Guide to Selecting Plays*, 1870. Oct. 1s. S. French Ltd., 26 Southampton St., Strand, W.C.2. (Tel. Temple Bar 7513).
- Friend**, 1843. Fri. 3d. Sub. 15s. 6d. per ann. British Periodicals Ltd., 19 Cursitor St., E.C.4. (Tel. Holborn 6201).
- Friendly Companion**, 1857 (N.S. 1875). M.—1st. 2d. C. J. Farncombe & Sons Ltd., 30 Imperial Buildings, E.C.4. (Tel. Central 8366).
- Friends' Quarterly Examiner**, 1867. Jan., Apl., July, Oct. 2s. Sub. 8s. per ann. British Periodicals Ltd., 19 Cursitor St., E.C.4. (Tel. Holborn 6201).
- Friends' Witness to Scriptural Truth**, 1908. M.—1st. 1d. S. L. Hunt, Rushden.
- FRINTON AND WALTON GRAPHIC**, 1911. (*ind.*). Fri. 1d. Clacton-on-Sea Graphic P. & P. Co. Ltd., 31 Electric Parade, Clacton-on-Sea.
- FRINTON NEWS**, 1904. (*ind.*). Fri., for Sat. 1d. Sub. 8s. 8d. per ann. East Essex Printing Works, Ltd. Oxford Road, Clacton-on-Sea. (Tel. Clacton 20). One of the *Essex Advertiser*, &c., series.
- FRINTON TIMES**. Sat. 1d. A. Quick & Co. Ltd., Jackson Road, Clacton-on-Sea. (Tel. Clacton 177).
- FRONTIER SENTINEL, AND DOWN, ARMAGH, AND LOUTH ADVERTISER**, 1904. (*nat.*). Sat. 2d. North-West of Ireland P. & P. Co., 31 Hill St., Newry. One of the *Ulster Herald* series.
- Frontiersman**, 1909. M.—15th. 6d. Porter & Sons, 18 Peckham Rye, S.E.15. (Tel. New Cross 1187).
- Fruit, Flower and Vegetable Trades Journal**, 1895 (with which is incorporated *Journal of Greengrocery, Fruit, and Flowers*). Fri.—2 p.m., for Sat. 3d. The Lockwood Press, 1 Mitre Court, E.C.4. (Tel. Central 1862).
- Fruit Grower, Fruiterer, Florist and Market Gardener**, 1895 (with which is incorporated *Farm and Home*, 1882). Thurs. 3d. Benn Bros. Ltd., 154 Fleet St., E.C.4. (Tel. City 0244).
- Fruit Trade Diary and Year Book*, 1917. Dec. 1s. Lockwood Press, 1 Mitre Court, E.C.4. (Tel. Central 1862).
- Fruiterers' and Florists' Review**, 1925. M.—1st. 2d. Sub. 2s. 6d. per ann. Retail and Fruiterers' and Florists' Association Ltd., 6 Russell Chambers, Covent Garden, W.C.2. (Tel. Temple Bar 4137).
- Fry's Royal Guide to the Principal London and other Charities*, 1862. Oct. 2s. Churchman Publishing Co. Ltd., 33-4 Craven St., W.C.2. (Tel. Regent 0682).
- Fuel Economist**, 1925. M.—20th. 1s. Sub. 12s. per ann. 3 Central Buildings, S.W.1. (Tel. Victoria 7560).
- Fuel in Science and Practice**, 1922. M.—1st. 2s. Fuel Publications Ltd., 30-31 Farnival St., E.C.4.
- FULHAM AND WEST LONDON GAZETTE**, 1919. (*ind.*). Fri. 1d. Sub. 8s. 8d. per ann. Western Metropolitan Newspapers (1928) Ltd., 565 Fulham Road, S.W.6. (Tel. Fulham 6125).
- FULHAM AND WALHAM GREEN NEWS**, 1882. (*u.*) Fri. 1d. J. V. Glazebrook, 204 Hammersmith Road, Broadway, Hammersmith, W.6. (Tel. Riverside 1887). One of the *West London Reporter* series.
- FULHAM CHRONICLE**, 1888 (with which is incorporated *West London Advertiser*, 1906). (*ind.*). Fri.—11 a.m. 2d. Clifford H. Hall, 461-5 North End Road, Walham Green, S.W.6. (Tel. Fulham 2858).
- FULHAM OBSERVER**, 1855. (*ind.*). Fri. 2d. E. W. Carter, Observer House, Effie Road, S.W.6. (Tel. Riverside 1451.) One of the *West London Observer* series. (*Adv.* p. xix).
- Fundamentalist**, 1914 (with which is incorporated *Bible Call and Fundamental Advocate*). M.—5th. 3d. Sub. 3s. per ann. Marshall, Morgan and Scott Ltd., 1, 2, 11 and 12 Paternoster Buildings, E.C.4.
- Funny Wonder**, 1915. Sat. 1d. Sub. 6s. 6d. per ann. Amalgamated Press Ltd., 22-5 Farringdon St. E.C.4. (Tel. City 0202).

- Fur and Feather, Rabbits and Rabbit Keeping**, 1888 (with which is incorporated *Cats, Illustrated*). Fri. 2*d.* Watmoughs Limited, Idle, Bradford. (Tel. Idle 263).
- Fur Farming**, 1925. M.—4th. Sat. 6*d.* Sub. 6*s.* per ann. Fur World Ltd., 83-5 Farringdon St., E.C.4. (Tel. Central 3626).
- Fur Record**, 1929. M.—1st. 6*d.* Sub. 6*s.* per ann. Fur Record Ltd., 77 Queen Victoria St., E.C.4. (Tel. City 8256).
- Fur World**, 1910. Twice Monthly. 1st and 3rd Sats. 10*s.* per ann. Fur World Ltd., 83-5 Farringdon St., E.C.4. (Tel. Central 3626).
- Furnishing Trades Organiser and Hardware Export Journal**, 1920. M.—25th. 2*s.* Sub. 20*s.* per ann. National Trade Press Ltd., Drury House, Russell St., W.C.2. (Tel. Temple Bar 3422).
- Furnishing Trades' Organiser Directory of Trade Marks and Trade Names*, 1928. June. 5*s.* 6*d.* net. National Trade Press Ltd., Drury House, Russell St., W.C.2. (Tel. Temple Bar 3422).
- Furnishings**, 1926. M.—10th. 1*s.* Sub. 10*s.* per ann. R. C. Eveleigh, 148 Fleet St., E.C.4.
- Furniture Record and the Furnisher and the Hire Trade Review**, 1899 (as *Furniture and Decoration*, 1870). Fri. 3*d.* Furniture Record Ltd., 36 Worsip St., E.C.2. (Tel. Clerkenwell 1185).
- Gaidheal An**, 1924 (as *Gailig*, 1923, as *Deo Griene*, 1905). M.—1st. 1*d.* Sub. 1*s.* 6*d.* per ann. An Comunn Gaidhealach, 212 West George St., Glasgow. (Tel. Douglas 1433).
- GAINSBOROUGH EVENING NEWS**, 1883. (*ind.*). Tues.—2 p.m. 1*d.* Sub. 8*s.* 8*d.* per ann. W. H. & C. H. Caldicott, 32 Market Place, Gainsborough. (Tel. 155).
- Galashiels, Selkirk, and Melrose Almanac and Directory*, 1879. Dec. 3*d.* J. McQueen & Son Ltd., 27 Channel St., Galashiels. (Tel. No. 12).
- Gallovidian Annual*, 1899. Dec. 2*s.* R. Dinwiddie, 117-119 High St., Dumfries.
- GALLOWAY ADVERTISER AND WIGTOWNSHIRE FREE PRESS**, 1843. (*c.*) Thurs.—a.m. 2*d.* Sub. 10*s.* 10*d.* E. McKail, 8 Castle St., Stranraer. (Tel. No. 53).
- GALLOWAY GAZETTE**, 1870. (*c.*) Sat. 2*d.* John F. Brown, Newton Stewart. (Tel. No. 9).
- Galloway Herd Book*, 1878. March. 10*s.* Courier and Herald Newspaper Co., Ltd., 111-113 High St., Dumfries.
- GALLOWAY NEWS**, 1858. (*ind.*). Sat. 2*d.* J. H. Maxwell Ltd., 146 King St., Castle Douglas. (Tel. 18).
- GALWAY OBSERVER**, 1881. (*nat.*) Fri.—p.m., for Sat. 1*d.* A. G. Scott, Abbey-gate St., Galway.
- Game and Gun and the Country Estate**, 1924. M.—1st. 1*s.* Sub. 12*s.* per ann. Adelphi Press Ltd., 37-8 Temple Chambers, Temple Avenue, E.C.4. (Tel. City 1909).
- Gamekeeper**, 1897. M.—1st. 6*d.* Gilbertson & Page Ltd., Hertford. (Tel. 68.)
- Gamekeepers' Gazette**, 1907. M.—15th. 5*d.* Sub. 5*s.* per ann. W. Hill, Oakwood, Beck Row, Suffolk, via Ely.
- Games and Toys**, 1914. M.—1st. Subs. 10*s.* per ann. Vernon House, Sicilian Avenue, Southampton Row, W.C.1. (Tel. Holborn 7526).
- Games and Toys Trade Directory and Diary*, 1920. Jan. 10*s.* Vernon House, Sicilian Avenue W.C.1. (Tel. Holborn 7526).
- Garage and Motor Agent**, 1914. Sat. 6*d.* Sub. 15*s.* per ann. T. Want, 7-11 Theobald's Road, W.C.1. (Tel. Chancery 8551).
- Garda Review**, 1925. M.—24th. 6*d.* Sub. 10*s.* per ann. Seamus F. MacCall, 2 Crow St., Dublin. (Tel. 22123).
- Garden Cities and Town Planning**, 1904. M.—1st. 6*d.* Garden Cities and Town Planning Association, 3 Grays Inn Place, W.C.1. (Tel. Chancery 7267). (Circ. 1,500).
- Garden City Advertiser**, 1929. Thurs. Gratis. Sub. 6*s.* 6*d.* per ann. G. W. Wardman, Commonwealth Press, Letchworth. (Tel. Letchworth 217). (Circ. 4,000).
- Garden Work for Amateurs**, 1912. Mon.—9 a.m. 1*d.* T. Want, 7-11 Theobald's Road, W.C.1. (Tel. Chancery 8551).
- Gardeners' Chronicle**, 1841. Fri.—3 a.m., for Sat. 6*d.* Sub. 30*s.* per ann. Gardeners' Chronicle Ltd., 5 Tavistock St., W.C.2. (Tel. Temple Bar 7818).
- Gardeners' Year Book*, 1927. Jan. 3*s.* 6*d.* and 7*s.* 6*d.* P. Allan & Co. Ltd., 69 Great Russell St., W.C.1. (Tel. Museum 9576).

- Gardening Illustrated**, 1879. Thurs., for Sat. 2d. Benn Bros. Ltd., 154 Fleet St., E.C.4. (Tel. City 0244).
- GARSTON AND WOOLTON WEEKLY NEWS**, 1885. (*ind.*). Fri. 2d. Swale (Widnes) Ltd., 9 Woolton Road, Garston. One of the *Widnes Weekly News* series.
- Gas—Fuel, Distribution, Light**, 1910. Wed. 2d. Sub. 12s. 6d. per ann. J. Longstaff Ltd., 17 The Borough, Hinckley. (Tel. No. 63). (Circ. 3,000).
- Gas and Oil Power**, 1905. M.—1st Thurs. 6d. Sub. 7s. 6d. per ann. J. Raymond, Empire House, St. Martin's-le-Grand, E.C.1. (Tel. National 7494).
- Gas Association's Reports**, 1883. Jan. W. King Ltd., 11 Bolt Court, Fleet St., E.C.4. (Tel. Central 6055).
- Gas Engineer**, 1922 (as *Gas Engineer*, 1876, as *Gas Engineer's Magazine*, 1888). M.—6th. 1s. Sub. 10s. 6d. per ann. Heywood & Co. Ltd., Drury House, Russell St., W.C.2. (Tel. Temple Bar 3422).
- Gas Journal**, 1849. Wed.—noon. 1s. Sub. 35s. per ann. W. King Ltd., 11 Bolt Court, Fleet St., E.C.4. (Tel. Central 6055).
- "*Gas Journal*" *Calendar and Directory*, 1925. Dec., for Jan. 7s. 6d. W. King Ltd., 11 Bolt Court, Fleet St., E.C.4. (Tel. Central 6055).
- Gas Salesman**, 1922. M.—1st. 6d. Sub. 6s. per ann. W. King Ltd., 11 Bolt Court, E.C.4. (Tel. Central 6055).
- "*Gas Salesman*" *Diary and Handbook*, 1925. Dec., for Jan. 3s. 6d. W. King Ltd., 11 Bolt Court, Fleet St., E.C.4. (Tel. Central 6055).
- Gas Works Directory and Statistics*, 1884. Dec. 10s. 6d. Heywood & Co. Ltd. Drury House, Russell St., W.C.2. (Tel. Temple Bar 3422).
- Gas World**, 1884. Sat. 8d. Benn Bros. Ltd., 154 Fleet St., E.C.4. (Tel. City 0244).
- Gas World Year Book*, 1898. Dec. Subs. Benn Bros. Ltd., 154 Fleet St., E.C.4. (Tel. City 0244).
- Gateway**, 1912. M.—15th. 3d. J. Leatham, Turrieff, Aberdeenshire.
- Gateway**, 1929. M.—24th. 6d. Ivor Press Ltd., 6 Hanover Square, W.1. (Tel. Mayfair 3924).
- Gayton**, 1911. Three times a term. 2d. Sholl & Kay, Station Road, Harrow. (Tel. 0156).
- Gazette de Grande-Bretagne**, 1924. Sat. 2d. Sub. 12s. per ann. Gazette de Grande-Bretagne Ltd., 14 Little Howland St., W.1.
- GAZETTE DE GUERNSEY** (*officielle*), 1791. Sat.—7 a.m. 1½d. Guernsey Star and Gazette Co. Ltd., 2-6 Bodge St., Guernsey.
- Gem Library**, 1907. Wed., for Sat. 2d. Sub. 11s. per ann. Amalgamated Press Ltd., 22-25 Farringdon St., E.C.4. (Tel. City 0202).
- Genealogical Monthly**, 1928. M.—20th. 21s. per ann. 196 Capel Road, E.12. (Tel. Ilford 1196).
- Genealogists' Magazine**, 1925. Mar., June, Sept., Dec. Free to Members. Others 1s. 6d. Sub. 6s. per ann. Society of Genealogists, 5 Bloomsbury Square, W.C.1.
- GENEDL GYMREIG** (Welsh Nation), (with which is amalgamated *Arweinydd Yr*, 1906, *Glorian*, and *Wyntyll*, 1903). (*l.*) Mon., for Tues. 2d. National Press of Wales Ltd., Brunswick Buildings, Castle Square, Carnarvon. One of the *North Wales Observer* series.
- General Book Catalogue**, 1883. Nov. Subs. Barnicott & Pearce, The Wessex Press, Fore St., Taunton. (Tel. No. 26).
- General Stud Book**, 1800. Every four years, last issue 1929. 40s. Annual Supplements, Part I. 7s. 6d., and Part II. 2s. 6d. Weatherby & Sons, 15 Cavendish Square, W.1.
- Geninen** (Leek), 1882. Quarterly. 1s. G. Evans & Son, 12 Eastgate St., Caernarvon. (Tel. No. 114).
- Gentleman's Journal**, 1890. (*c.*) Sat. 6d. Sub. 25s. per ann. Felix A. Newbury, 26 Shaftesbury Avenue, W.1. (Tel. Gerard 7686).
- Gentleman's Pall Mall Fashions**, 1901. Jan. and July. 7s. 6d. Sub. 12s. per ann. Pall Mall Fashions Publishing Co., 133 High Holborn, W.C.1. (Tel. Holborn 8871).
- Gentleman's Tailor**, 1866. M.—20th. 1s. 6d., and twice a year, Feb. and Aug. 4s. John Williamson Co. Ltd., 42 Gerrard St., W.1. (Tel. Gerrard 4560).
- Geographical Journal**, 1893. M.—1st. 2s., maps. Subs. 27s. per ann. E. Stanford Ltd., 12-14 Long Acre, W.C.2. (Advs.—4-7 Red Lion Court, E.C.4.). (Tel. Temple Bar 1321).
- Geography**, 1927 (as *Geographical Teacher*, 1901). Quarterly. 2s. 6d. net. G. Philip & Son Ltd., 32 Fleet St., E.C.4. (Tel. Central 6542).

- Geological Magazine**, 1864. M.—1st. 2s. 6d. net. Sub. £1 10s. per ann. Dulau & Co. Ltd., 32 Old Bond St., w.1. (Tel. Regent 4210).
- George Broomhall's Corn Trade News**, 1890 (as *Liverpool Corn Trade News*, 1888; with which is incorporated *George Broomhall's Oilseed News*, 1913). Daily—9 p.m. 2s. 6d. £7 7s. per ann. Northern Publishing Co. Ltd., 16 Fenwick St., Liverpool.
- George Broomhall's Corn Trade News** (Special American Edition), 1890. Tues. 15 dollars a year. Northern Publishing Co. Ltd., 16 Fenwick St., Liverpool.
- George Broomhall's Corn Trade News** (Special Weekly Edition), 1890. Tues. 2s. 6d. £3 3s. per ann. Northern Publishing Co. Ltd., 16 Fenwick St., Liverpool.
- Gibbon's Stamp Monthly**, 1927. M.—1st. 3d. Sub. 3s. per ann. Stanley Gibbons Ltd., 391 Strand, w.c.2. (Tel. Temple Bar 1431.)
- Giggleswick Chronicle**, 1880. Terminally. 1s. J. W. Lambert & Sons, *Settle*.
- Gilbert and Sullivan Journal**, 1925. Mar., June, Sept., Dec. 1s. Sub. 4s. per ann. D. Graham Davis, 16 Bassett Road, w.10.
- Girl Guides' Own Diary and Note Book**, 1920. Aug. 1s. Brown Son & Ferguson Ltd., 52-58 Darnley St., Glasgow. (Tel. South 1234).
- Girl's Own Annual**, 1881. Sept. 12s. 6d. Religious Tract Society, 4 Bouverie St., E.c.4. (Tel. Central 8428).
- Girls' Adventure Annual**, 1929. Sept. 5s. Wm. Collins, Sons & Co. Ltd., 48 Pall Mall, s.w.1. (Tel. Gerrard 2026).
- Girls' Cinema**, 1920. Tues., for Sat. 2d. Sub. 11s. per ann. Amalgamated Press Ltd., 22-25 Farringdon St., E.c.4. (Tel. City 0202).
- Girls' Club Journal**, 1909. Three times a year. 6d. Federation of Working Girls' Clubs, 73 Bolsover St., w.1. (Tel. Museum 6976).
- Girls' Friend**, 1898. Tues., for Sat. 2d. Sub. 11s. per ann. Amalgamated Press Ltd., 22-25 Farringdon St., E.c.4. (Tel. City 0202).
- Girls' Friend Library**, 1907. M.—1st Thurs. 4d. Sub. 18s. per ann. Amalgamated Press Ltd., 22-25 Farringdon St., E.c.4. (Tel. City 0202).
- G.F.S. Magazine**, 1918. M.—25th. 2d. S.P.C.K., Northumberland Avenue, w.c.2. (Tel. Regent 3944). (Circ. 50,000).
- Girls' Friendly Society Quarterly** (Lichfield), 1896. Quarterly. ½d. A. C. Lomax's Successors, Lichfield.
- Girls' Friendly Society Workers' Journal**, 1880. M.—25th. 2d. S.P.C.K., Northumberland Avenue, w.c.2. (Tel. Regent 3944). (Circ. 9000).
- Girls' Guildry Gazette**, 1909. Oct., Dec. and Mar. 2d. 41 Burnbank Gardens, Glasgow. (Tel. Douglas 1765). (Circ. 4,500).
- Girls' Life Brigade Chronicle**, 1902. M.—1st. 1½d. Girls' Life Brigade (Inc.), 56 Old Bailey, E.c.4. (Tel. Central 7270).
- Girls' Mirror**, 1915. Mon. 2d. Sub. 10s. 10d. per ann. Shurey's Publications Ltd., 1 Farringdon Avenue, E.c.4. (Tel. Central 4177).
- Girls' School Year Book**, 1906. Nov. 7s. 6d. net. H. F. W. Deane & Sons, The Year Book Press Ltd., 31 Museum St., w.c.1. (Tel. Museum 3183).
- Girvan Town Crier**, 1925. (*ind.*). Fri.—p.m. for Sat. 1d. Sub. 6s. per ann. W. G. Knott, 21 Ailsa St., Girvan. (Tel. No. 93).
- G.K.'s Weekly**, 1925. (*ind.*). Thurs., for Sat. 6d. Sub. 28s. per ann. G.K.'s Weekly Ltd., 2 Little Essex St., w.c.2. (Tel. Temple Bar 1978).
- Glad Tidings Calendar**, 1925. Sept. 1s. 6d. G. Morrish, 20 Paternoster Square, E.c.4. (Tel. Central 1155).
- Glad Tidings for the Young**, 1905. M.—25th. 1d. C. A. Hammond, 3-4 London House Yard, E.c.4. (Tel. City 7950).
- GLAMORGAN ADVERTISER**, 1919. (*ind.*). Thurs.—p.m. for Fri. 1½d. Sub. 8s. 8d. per ann. Pugh & Lloyd, 105 Commercial St., Maesteg. (Tel. No. 14).
- GLAMORGAN COUNTY TIMES**, 1895. (*u.*) Fri. and Sat. 1d. Sub. 6s. 6d. per ann. J. L. Rowlands, 15 Taff St., Pontypridd. (Tel. No. 258).
- GLAMORGAN FREE PRESS AND RHONDDA LEADER**, 1891. (*ind.*). Fri. 1d. Sub. 6s. 6d. per ann. J. L. Rowlands, 15 Taff St., Pontypridd. (Tel. 258).
- GLAMORGAN GAZETTE**, 1866 (with which is incorporated *Bridgend and Neath Chronicle and Central Glamorgan Gazette*). (*ind.*). Fri. 1½d. Sub. 10s. 10d. per ann. Central Glamorgan P. & P. Co., Queen St., Bridgend. (Tel. 119).
- GLAMORGAN NEWS**, 1922. Thurs. 1d. Sub. 6s. 8d. per ann. J. K. Foster, West End Printing Works, West Terrace, Penarth. (Tel. No. 26). (Circ. 4,000).

- Glasgow A B C Railway Guide**, 1897. M.—1st. 2d. Thos. Murray & Co. Ltd., 90 Mitchell St., Glasgow.
- Glasgow A B C Railway Rates Book*, 1912. Every 4 years. 84s. Railway & Shipping Publishing Co. Ltd., 12 Cherry St., Birmingham.
- Glasgow Academy Chronicle**, 1899. 4 times a year. 6d. The Academy, Glasgow.
- Glasgow Advertiser & Property Circular**, 1856. Tues. 2d. J. C. King, 103 Bath St., Glasgow.
- Glasgow Chamber of Commerce Journal**, 1917. M.—1st. Gratis. E. J. Parker Ltd., 7 West George St., Glasgow. (Tel. Central 5314).
- Glasgow Daily Stock and Share List**, 1844. 5 p.m. Subs. Committee of Glasgow Stock Exchange Association, Stock Exchange, Glasgow. (Tel. Central 7841).
- Glasgow Directory*, 1923. Annually. 20s. Kelly's Directories Ltd., 186 Strand, w.c.2. (Tel. Temple Bar 1124).
- GLASGOW EASTERN STANDARD**, 1923. (*ind.*). Sat. 1d. Hoxton & Walsh (1918) Ltd., 364 Broad St., Mile End, Glasgow. (Tel. Bridgeton 597).
- GLASGOW HERALD**, 1805 (as *Glasgow Advertiser*, 1783). (*ind.*). Daily—2.30 a.m. 2d. Sub. 65s. per ann. George Outram & Co. Ltd., 65-69 Buchanan St., Glasgow. (Tel. Central 9200). (*Adv.* p. xiii).
- Glasgow Medical Journal**, 1828 (N.S. 1853). M.—1st. 3s. A. Macdougall, 70 Mitchell St., Glasgow.
- Glasgow Observer and Catholic Herald**, 1885. Fri., for Sat. 3d. Scottish Catholic Printing Co. Ltd., 52 North Frederick St., Glasgow.
- Glasgow Post Office Directory*, 1818. June. 17s. 6d. Glasgow P.O. Directory Association Ltd., 207 Ingram St., Glasgow. (Tel. Central 8628).
- Glasgow Star and Examiner**, 1895, (*nat. and cath.*) Sat. 2d. Scottish Catholic Printing Co. Ltd., 52 North Frederick St., Glasgow.
- Glasgow Stock Exchange Records of Bargains in Securities, which have not Secured a Quotation in the Official List**, 1929. Daily—5 p.m. Members only. Committee of the Glasgow Stock Exchange Association, Stock Exchange, Glasgow. (Tel. Central 7841).
- Glasgow University Calendar*, 1867. Sept. 12s. 6d. Jackson, Wylie & Co., 73 West George St., Glasgow.
- GLASGOW WEEKLY HERALD**, 1864. Sat. 2d. Sub. 13s. per ann. George Outram & Co. Ltd., 65-69 Buchanan St., Glasgow.
- GLASGOW WEEKLY NEWS**, 1855. Fri. 2d. Sub. 13s. per ann. D. C. Thomson & Co. Ltd., 144 Port Dundas Road, Glasgow. (Tel. Douglas 3802). One of the *Thomson's Weekly News* series.
- Glass**, 1923. M.—10th. 1s. Sub. 10s. 6d. per ann. Glass Publications Ltd., 22 Henrietta St., Strand, w.c.2. (Tel. Temple Bar 3692).
- Gleanings and Memoranda**, 1913 (as *National Union Gleanings*, 1893). (*u.*) M.—1st. 1s. National Union of Conservative and Unionist Associations, Palace Chambers, Westminster, s.w.1. (Tel. Victoria 9740).
- Glenalmond Chronicle**, 1876. 4 times a year. 1s. Sub. 4s. 6d. per ann. The Editor, Trinity College, Glenalmond. (Tel. Methven 1).
- Globe and Laurel**, 1892. M.—1st. 3d. Sub. 4s. 6d. per ann. Royal Marine Barracks, Eastney, Portsmouth. (Tel. 2024).
- Globe and Traveller**, 1928. M.—25th. 1s. Sub. 12s. 6d. per ann. Erskine McDonald Ltd., 16 Featherstone Buildings, w.c.1. (Tel. Chancery 7777).
- Gloch (The Bell)**, 1903. (*ind.*). Tues. 1d. Capt. Lewis Davies, Blaenau Festiniog.
- GLOSSOP ADVERTISER**, 1923 (as *North Cheshire & North Derbyshire Advertiser*, 1870). (*ind.*). Fri. 2d. Glossop Printers Ltd., Howard St., Glossop. (Tel. No. 67).
- GLOSSOP CHRONICLE**, 1859. (*c.*) Fri. 2d. Glossop Printers Ltd., Howard Chambers, Glossop. (Tel. 67).
- Gloucester Co-operative Society Monthly Record**, 1895. Last Fri. Gratis. The Society, Brunswick Road, Gloucester.
- Gloucester Diocesan Magazine**, 1906. M.—1st. 2d. Minchin & Gibbs, 24 Westgate St., Gloucester. (Tel. 2805).
- Gloucester Diocesan Year Book*, 1864. June. 2s. Minchin & Gibbs, 24 Westgate St., Gloucester. (Tel. 2805).
- GLOUCESTER JOURNAL**, 1722 (with which is incorporated the *Gloucestershire Chronicle* 1833). (*ind.*). Sat.—a.m. 2d. Sub. 13s. per ann. Chance & Bland Ltd., St. John's Lane, Gloucester. (Tel. Gloucester 3006).
- GLOUCESTERSHIRE ECHO**, 1882 (as *Evening Telegram*, 1873). (*c.*) Daily—1st edition, 1 p.m. 1d. Cheltenham Newspaper Co. Ltd., Clarence Parade, Cheltenham. (Tel. 3057).

- Gloucestershire Old Spots Pigs' Society Herd Book*, 1915. Sept. 15s. The Secretary, 28 Baldwin St., Bristol.
- Glovers' Inklings**, 1928. Alt. M.—1st. 6d. Glovers' Advertising, Phoenix House, Queen Square, Bristol. (Circ. 1,200).
- God and Humanity**, 1928 (as *New Spiritualist*, 1927). Thurs., for Sat. 2d. Society of Communion, 34 Lancaster Road, s.e.25. (Tel. Sydenham 0249).
- GOLBORNE GUARDIAN**, 1922. Fri.—noon. 2d. Sub. 13s. per ann. Harvey's, 13 Bridge St., Earlestown. (Tel. Newton-le-Willows 112). One of the *Earlestown Guardian* series.
- Golden Annual*, 1925. Sept. 4s. 6d. Amalgamated Press Ltd., 22-5 Farringdon St., E.C.4. (Tel. City 0202).
- Golden Bowl**, 1927. Occas. 1s. Golden Bowl Hand Press, Kelmscott, Deepdene Road, Guildford.
- Golden Dawn**, 1929. M.—1st. 6d. Sub. 5s. 6d. per ann. Alpha Publishing Co., Stafford House, Norfolk St., W.C.2. (Tel. Temple Bar 5736). (Circ. 500).
- Golden Grain Almanac*, 1868. Oct. 2d. to 1s. Pickering & Inglis, 229 Bothwell St., Glasgow. (Tel. Central 7424).
- Golden Grain Calendar*, 1918. Oct. 1s. 3d. Pickering & Inglis, 229 Bothwell St., Glasgow. (Tel. Central 7424).
- Golden Grain Diary*, 1866. Oct. 1s. to 7s. 6d. Pickering & Inglis, 229 Bothwell St., Glasgow. (Tel. Central 7424).
- *Golden Shore**, 1924. Jan., Apl., July, Oct. 3d. Sub. 1s. 4d. per ann. Miss R. Aglionby, Hilden Grange, Tonbridge. (Tel. 437).
- Golden Year Annual*, 1928. Sept. 5s. Wells Gardner, Darton & Co. Ltd., 3 Paternoster Buildings, E.C.4. (Tel. Central 2713).
- GOLDERS GREEN GAZETTE**, 1923. (*ind.*) Fri. 2d. Sub. 13s. per ann. Dispatch Press, (Cricklewood), Ltd., 78 Golders Green Road, N.W.11. (Tel. Speedwell 2180).
- GOLDERS GREEN GUARDIAN**, 1875. Fri.—4 a.m. 2d. Warden & Co. Ltd., 71 Church Road, Hendon, N.W.4 (Tel. Hendon 1472). One of the *Hendon and Finchley Times* series.
- Goldsmiths Journal**, 1917. M.—1st. 8d. Sub. 7s. 6d. per ann. N. A. G. Press, 26 Old St., E.C.1. (Tel. Clerkenwell 4237).
- Golevad** (The Light), 1869. Wed. 2d. Calvinistic Methodist Book Room, Caernarvon.
- Golf Illustrated**, 1890. Fri. 9d. Sub. 43s. 4d. per ann. Golf Illustrated Ltd., 28 Woburn Place, W.C.1. (Tel. Terminus 6201). (*Adv.* p. **xxiii**).
- Golf Monthly**, 1911. M.—1st. 1s. Sub. 12s. per ann. St. James' Place, Edinburgh. (Tel. 24217).
- Golfers' Handbook*, 1898. Feb. 7s. 6d. Golf Printing and Publishing Co., St. James' Place, Edinburgh. (Tel. 24217).
- Golfing**, 1895. M.—1st. 6d. Sub. 8s. per ann. W. D. Ross, 222 Strand, W.C.2. (Tel. Central 2024).
- Good Health**, 1902. M.—1st. 3d. Sub. 3s. 6d. per ann. Stanborough Press Ltd., Stanborough Park, Watford, Herts. (Tel. 1751). (Circ. 19,000).
- Good Housekeeping**, 1922. M.—28th. 1s. National Magazine Co. Ltd., 153 Queen Victoria St., E.C.4. (Tel. Central 6591).
- Good Lines**, 1892. M.—1st. 3d. Sub. 3s. per ann. Commercial Travellers' Christian Association, 185½ Aldersgate St., E.C.1. (Tel. National 3772). (Circ. 3,000).
- Good News**, 1852. M.—1st. ½d. Drummond's Tract Depot, Stirling. (Tel. No. 84).
- Good News Calendar*, 1882. Oct. 1s. 6d. G. Morrish, 20 Paternoster Square, E.C.4. (Tel. Central 1155).
- Good News Sheet Almanac*, 1864. Oct. 1½d. G. Morrish, 20 Paternoster Square, E.C.4. (Tel. Central 1155).
- Good Roads**, 1925. M.—20th. 8d. Sub. 7s. 6d. per ann. Quarry Managers' Journal Ltd., 53 Broad St., Birmingham. (Tel. Midland 4749).
- Good Seed**, 1887. M.—1st. 1½d. Pickering & Inglis, 229 Bothwell St., Glasgow. (Tel. Central 7424).
- Good Templar**, 1870. M.—25th. 1d. Grand Lodge of Scotland, I.O.G.T., 114 West Campbell St., Glasgow.
- Good Templars' Watchword**, 1879. M.—28th. 2d. Sub. 2s. 6d. per ann. Grand Lodge of England, I.O.G.T., 168 Edmund St., Birmingham. (Tel. Central 1496). (Circ. 5,000).
- Good Tidings**, 1894. M.—1st. ½d. John Ritchie, Ltd., Kilmarnock.
- Good Tidings Gospel Text Calendar*, 1907. Sept. 1s. J. Ritchie, Ltd., Kilmarnock.

- Goodly Words**, 1923. M.—1st. 1½d. G. Morrish, 20 Paternoster Square, E.C.4. (Tel. Central 1155).
- Goodwill**, 1914. Jan., Apl., July, Oct. 6d. Sub. 2s. 6d. per ann. World Alliance for Promoting International Friendship through the Churches, Effingham House, Arundel St., W.C.2. (Tel. Central 1808).
- GOOLE JOURNAL**, 1891. (*ind.*). Wed. and Sat. 1d. Goole Times Printing & Publishing Co. Ltd., Boothferry Road, Goole.
- GOOLE TIMES AND WEEKLY HERALD**, 1853. (*ind.*). Fri.—a.m. 2d. Goole Times Printing & Publishing Co. Ltd., Boothferry Road, Goole.
- Gordonian**, 1896. Irreg. 1d. The Editor, Gordon Boys Orphanage, St. James' St., Dover.
- GORTON, OPENSHAW, AND BRADFORD REPORTER**, 1855. (*l.*). Fri. for Sat. 2d. J. Andrew & Co. Ltd., Market Place, *Ashton-under-Lyne*. One of the *Ashton Reporter* series.
- Gospel Book Almanac*, 1885. Sept. 1d. J. Ritchie, Ltd., Kilmarnock.
- Gospel Booklets**, 1923. Occas. 2s. per 100. Religious Tract Society, 4 Bouverie St., E.C.4. (Tel. Central 8428).
- Gospel Echo**, 1885. M.—25th. ½d. C. Wileman, 27 Sydney Grove, Hendon, N.W.4. (Tel. Hendon 8520).
- Gospel Gleanings**, 1901. M.—25th. 1d. C. A. Hammond, 3-4 London House Yard, E.C.4. (Tel. City 7950).
- Gospel Herald and Earthen Vessel**, 1923 (as *Earthen Vessel and Gospel Herald*, 1845). M.—1st. 2d. Marshall Press Ltd., Milford Lane, Strand, W.C.2. (Tel. Temple Bar 9330).
- Gospel Magazine and Protestant Beacon**, 1766 (with which is incorporated the *British Protestant*, 1884). M.—25th. 6d. Sub. 6s. per ann. B. S. Taylor, 23 Bedford St., W.C.2. (Tel. Temple Bar 5574)
- Gospel Messenger**, 1886. M.—1st. 1d. G. Morrish, 20 Paternoster Square, E.C.4. (Tel. Central 1155).
- Gospel Messenger**, 1911. M.—1st. 1d. J. K. Souter & Co., Bristo Place, Edinburgh.
- Gospel Messenger**, 1928. M.—1st. 1s. 6d. per hundred. J. Ritchie Ltd., 20 Sturrock St., Kilmarnock. (Tel. 16).
- Gospel Standard**, 1835. M.—1st. 3d. C. J. Farncombe & Sons, Ltd., 30 Imperial Buildings, E.C.4. (Tel. Central 8366).
- Gospel Stories for the Young**, 1876. M.—28th. 1d. G. Morrish, 20 Paternoster Square, E.C.4. (Tel. Central 1155).
- Gospel Text Almanac*, 1887. Oct. 1½d. G. Morrish, 20 Paternoster Square, E.C.4. (Tel. Central 1155).
- Gospel Trumpet**, 1857. M.—1st. ½d. Drummond's Tract Depot, Stirling. (Tel. No. 84).
- Gosport, Alverstoke, Fareham and District Directory*, 1914. Annually. 2s. 6d. Kelly's Directories Ltd., 186 Strand, W.C.2. (Tel. Temple Bar 1124).
- GOUROCK TIMES**, 1915. (*ind.*). Fri.—a.m. 1d. J. & R. Simpson, 52 Kempock St., Gourock. (Tel. No. 77).
- GOVAN PRESS**, 1878. (*ind.*). Fri. 2d. J. Cossar, 577 Govan Road, Govan.
- Gower**, 1851. Mar., July, Dec. 1s. Sub. 3s. per ann. University College School, Frogna, Hampstead, N.W.3. (Tel. Hampstead 4154).
- Gowertonian**, 1904. Terminally. 6d. County School, Gowerton. (Tel. 3). (Circ. 500).
- Grace and Truth**, 1928. M.—25th. 6s. per 100. Religious Tract Society, 4 Bouverie St., E.C.4. (Tel. Central 8428).
- Graded School Intermediate Quarterly**, 1914. 9d. net. Pilgrim Press, 16 Pilgrim St., E.C.4. (Tel. City 8221).
- Graded School Junior Quarterly**, 1914. 9d. net. Pilgrim Press, 16 Pilgrim St., E.C.4. (Tel. City 8221).
- Graded School Primary Quarterly**, 1914. 9d. net. Pilgrim Press, 16 Pilgrim St., E.C.4. (Tel. City 8221).
- Grafton Fashions for Gentlemen**, 1919. Twice a year. 12s. 6d. Sub. 25s. per ann. Bell's Fashion Bureau Ltd., 28 South Molton St., W.1. (Tel. Mayfair 1788).
- Gramophone**, 1923. M.—1st. 1s. Sub. 14s. per ann. Gramophone Publications Ltd., 10a Soho Square, London. (Tel. Regent 7976).
- Gramophone and Radio News**, 1923 (as *Talking Machine News and Journal of Amusements*, 1909). M.—3rd. Fri. 3d. Sub. 5s. per ann. Albans Ltd., 1 Mitre Court, Fleet St., E.C.4. (Tel. Central 7584).

- Gramophone Critic**, 1928. M.—1st. 2d. Sub. 2s. 6d. per ann. Dunlop & Co., 1-2 Whitfield St., E.C.2. (Tel. Clerkenwell 4569).
- Grand Magazine**, 1905. M.—5th. 1s. net. Sub. 14s. 6d. per ann. G. Newnes Ltd., 8-11 Southampton St., Strand, W.C.2. (Tel. Temple Bar 7760).
- Grand United Order of Oddfellows Magazine**, 1913. Mar., June, Sept., Dec. 2d. Board of Directors, 24 Devonshire St., Manchester.
- GRANGE AND CARTMEL GUARDIAN**, 1910. (i). Sat. 2d. Barrow and North Lonsdale Press Ltd., 91-3 Cavendish St., *Barrow-in-Furness*. One of the *Barrow Guardian* series.
- GRANGE AND CARTMEL NEWS**, 1892. (ind.). Sat. 2d. Barrow News & Mail Ltd., Abbey Road, *Barrow-in-Furness*. (Tel. Barrow 35). One of the *Barrow News* series.
- GRANGEMOUTH ADVERTISER AND EASTERN DISTRICT CHRONICLE**, 1900. (ind.). Sat. 1d. W. Glen & Co., Kerse Road, Grangemouth. (Tel. No. 117).
- Grants**, 1889. Fri. during term. 6d. W. P. Spalding, 43 Sidney St., Cambridge. (Tel. Cambridge 330).
- GRANTHAM JOURNAL**, 1854. (ind.). Sat.—a.m. 2d. Grantham, &c., Journal Co. Ltd., 46 High St., Grantham. (Tel. No. 80). (Circ. 16,000).
- GRAPHIC**, 1869. Thurs.—a.m., for Sat. 1s. Sub. £3 3s. per ann. Illustrated Newspapers Ltd., 346 Strand, W.C.2. (Tel. Temple Bar 8020).
- GRAVESEND AND DARTFORD REPORTER**, 1856. (ind.). Fri.—6 a.m., for Sat. 2d. Sub. 13s. per ann. Gravesend and Dartford Reporter Ltd., 44-46 Harmer St., Gravesend. (Tel. 34). (Circ. 12,000)
- GRAYS AND TILBURY GAZETTE, DAGENHAM, BECONTREE, HORNCHURCH AND UPMINSTER STANDARD**, 1884. (ind.). Fri.—p.m., for Sat. 1d. J. H. Burrows & Sons Ltd., 91 Orsett Road, Grays.
- Great Heart**, 1912 (as *Children's Missionary Magazine*, 1901). M.—1st. 1d. Youth Committees of Church of Scotland and United Free Church of Scotland, 22 Queen St., Edinburgh. (Tel. 26185).
- Great Thoughts**, 1883. M.—25th. 1s. Sub. 14s. per ann. Religious Tract Society, 4 Bouverie St., E.C.4. (Tel. Central 8428).
- Great Western Railway Magazine**, 1898. M.—1st. 1d. and 2d. Sub. 3s. and 4s. per ann. G. W. Railway Co., Paddington Station, W.2. (Tel. Paddington 7000).
- Greater Britain Messenger**, 1876. Alt. M.—1st. 2d. Colonial and Continental Church Society, 9 Serjeant's Inn, Fleet St., E.C.4. (Tel. Central 4842).
- Greater Dunlop Gazette**, 1928. M.—last Thurs. 1d. Sub. 12s. per ann. Dunlop Rubber Co. Ltd., Fort Dunlop, Birmingham. (Tel. Central 4108, Ext. 416). (Circ. 12,000).
- Greater World**, 1928. Sat. 2d. Sub. 8s. 8d. per ann. 23 Leonard St., E.C.2. (Tel. Clerkenwell 0488).
- Greek Student's Monthly**, 1927. M.—1st. Sat. 3d. Sub. 2s. 6d. per ann. A. Marshall, 14 Orchard Road, Kingston-on-Thames.
- Green Badge Journal**, 1920. Alt. Fri's. 2d. Sub. 6s. per ann. Motor Cab Trade Protection Society, 14 Red Lion Sq., W.C.1. (Tel. Chancery 7104). (Circ. 2,500).
- Green Howards' Gazette**, 1898 (as *Ours*, 1893). M.—1st. 4d. Eden Fisher & Co. Ltd., 95-97 Fenchurch St., E.C.3. (Tel. Monument 3717).
- Green Quarterly**, 1924. Jan., Apl., July, Oct. 1s. Sub. 4s. 6d. per ann. P. Allan & Co., 69 Great Russell St., W.C.1.
- Greenock and District Directory (including Port-Glasgow and Gourock)* 1923 (as *Greenock Post Office Directory*, 1850). 7s. 6d. N. Haughey, Jr., Phoenix Printinghouse, Brymner St., Greenock. (Tel. No. 25).
- Greenock and West Coast A B C Bus Time Table and Diary**, 1924. M.—28th. 1d. N. Haughey, Jr., Phoenix Printinghouse, Brymner St., Greenock. (Tel. No. 25).
- GREENOCK HERALD AND HELENSBURGH COURIER**, 1852. (ind.). Fri. 1d. Sub. 11s. 10d. per ann. J. G. Thompson, 40 Cathcart St., Greenock. (Tel. 796).
- GREENOCK TELEGRAPH AND CLYDE SHIPPING GAZETTE**, 1857. (i). Daily.—1 p.m. to 6 p.m. Four editions. 1d. Orr, Pollock & Co., 12 Charles St., Greenock. (Tel. No. 44). (Circ. 20,000).
- Gregg Shorthand Magazine**, 1913. M.—1st. 3d. Sub. 3s. 6d. per ann. Gregg Publishing Co., Ltd., 36-38 Kingsway, W.C.2. (Tel. Holborn 2374).
- Gresham**, 1900. Six times a year. 6d. Sub. 3s. 6d. per ann. Gresham's School, Holt, Norfolk.
- Grey Book**, 1886. Mar. 1s. Free to members. Institute of Journalists, 2-4 Tudor St., E.C.4. (Tel. City 3821). (Circ. 2,500).

- Greyfriars Holiday Annual*, 1921 (as *Holiday Annual*, 1919). Sept. 6s. Amalgamated Press Ltd., 22-5 Farringdon St., E.C.4. (Tel. City 0202).
- Greyhound Evening Mirror**, 1929. Daily—4 p.m. Sub. 72s. per ann. I. Greene & M. Freeman, 12 Neald Parade, Wembley. (Tel. Wembley 2880). (Circ. 4500). (*Adv.* p. xxxiv).
- Greyhound Stud Book*, 1883. Sept. 20s. Field Press Ltd., Bream's Buildings, E.C.4. (Tel. Holborn 3682).
- GRIMSBY DAILY TELEGRAPH**, 1900 (as *Eastern Daily Telegraph*, 1896). (*u.*) 5 editions. 1*d.* Provincial Newspapers Ltd., 80 Cleethorpes Road, Great Grimsby. (Tel. Grimsby 610).
- GRIMSBY NEWS**, 1873. (*ind.*). Fri—6 a.m. 2*d.* Sub. 13s. per ann. Grimsby News Co. Ltd., 85 Victoria St., Grimsby. (Tel. No. 2502).
- Grocer and Oil Trade Review**, 1861. Sat. 6*d.* W. Reed Ltd., Eastcheap Buildings, E.C.3. (Tel. Royal 1192).
- Grocers' Gazette and Provision Trade News**, 1881. Sat. 3*d.* Sub. 17s. 6*d.* per ann. Grocers' Gazette Ltd., 71 Eastcheap, E.C.3. (Tel. Royal 4216). (Circ. 20,023).
- Grocers' Review and Provision Trade Journal**, 1888. Tues. 2*d.* Sub. 13s. per ann. Grocers' Review Ltd., 1 Greenwood St., Manchester. (*Adv.* p. xxxiv).
- Grocery**, 1899. M.—5th. 1s. Sub. 7s. 6*d.* per ann. Heywood & Co. Ltd., Drury House, Russell St., w.c.2. (Tel. Temple Bar 3422).
- Grocery, Provision, Oil, Colour and Tobacco Trades Directory*, 1872. Irreg. last issue 1922. 50s. Kelly's Directories Ltd., 186 Strand, w.c.2. (Tel. Temple Bar 1124).
- Gryphon**, 1897. Twice a term. 6*d.* Sub. 3s. 9*d.* per ann. Leeds University Union, The University, Leeds. (Circ. 2,300).
- GUARDIAN**, 1846 (with which is incorporated the *Churchwoman*, 1903). Fri.—a.m. 6*d.* Sub. 30s. per ann. Guardian Publications Ltd., 14 Burleigh St., Strand, w.c.2. (Tel. Temple Bar 7576). (*Adv.* p. xxiii).
- GUERNSEY ADVERTISER AND WEEKLY STAR**, 1869. Fri.—8 p.m. 1*d.* Guernsey Star and Gazette Co. Ltd., 2-6 Bodge St., Guernsey.
- Guernsey Entertainments and Visitors' Guide**, 1883. Sat. Gratis. Tozers, 10 Smith St., Guernsey. (Circ. 4,000).
- GUERNSEY EVENING PRESS**, 1897. (*ind.*). Three editions. 1*d.* Sub. £2 per ann. Guernsey Press Co. Ltd., 8 Smith St., Guernsey. (Tel. 1400). (Circ. 6086).
- GUERNSEY WEEKLY PRESS**, 1902. (*ind.*). Sat.—8 a.m. 1*d.* Guernsey Press Co. Ltd., 8 Smith St., Guernsey. (Tel. 1400).
- Gua Anglo-Sudamericana**, 1918. M.—1st. 1s. Sub. 12s. per ann. Anglo-American Press, 101 Fleet St., E.C.4. (Tel. City 0727). (Circ. 1250).
- Guide**, 1922. Wed. for Fri. 2*d.* Sub. 10s. 10*d.* per ann. Broadway Press Ltd., Broadway Buildings, Westminster, s.w.1. (Tel. Victoria 7959). (Circ. 31,000).
- Guider**, 1927 (as *Girl Guide Gazette*, 1914). M.—1st. 3*d.* Sub. 4s. 6*d.* per ann. Girl Guides Association, 25 Buckingham Palace Road, s.w.1. (Tel. Victoria 6860).
- Guild**, 1898. M.—25th. 2*d.* Wesley Guild Headquarters, Oxford Chambers, Leeds. (Tel. Leeds 21892). (Circ. 50,000).
- Guild Gardener**, 1926. M.—1st. 6*d.* Sub. 6s. per ann. Gardens Guild, 9 Gower St., w.c.1. (Tel. Museum 9222). (Circ. 10,000).
- Guildford, Godalming and Neighbourhood Directory*, 1899. Annually. 2s. 6*d.* Kelly's Directories Ltd., 186 Strand, w.c.2. (Tel. Temple Bar 1124).
- Guildford City Outlook**, 1923. M.—25th. Gratis. G. H. Brierley, Devon Cot, Guildford. (Tel. No. 610).
- Guildford Lasham's Directory*, 1852. Jan. 1s. Biddles Ltd., 10 High St., Guildford. (Tel. 1744).
- Guildhouse Monthly**, 1927. M.—Thurs. before 1st Sun. 3*d.* Sub. 3s. 6*d.* per ann. Fellowship Guild. The Guildhouse, Eccleston Square, s.w.1. (Tel. Victoria 6119). (Circ. 12,000).
- Gunner**, 1921. M.—10th. Sub. 4s. per ann. Royal Artillery Association, Artillery House, Earl's Court, s.w.5. (Tel. Frobisher 4088). (Editorial—20 Junction Road, Southsea).
- Guy's Cork (County and City) Almanac and Directory*, 1872. Jan. 4s. Guy & Co. Ltd., 70 Patrick St., Cork. (Tel. 918).
- Guy's Hospital Gazette**, 1872. Alt. Sats. 9*d.* Sub. 10s. per ann. Ash & Co. Ltd., Henry St., s.e.1. (Tel. Hop 1086).
- Guy's Hospital Reports**, 1921. Jan., Apr., July, Oct. 12s. 6*d.* net. Sub. 42s. per ann. Lancet Ltd., 7 Adam St., Adelphi, w.c.2. (Tel. Temple Bar 7228).
- Guy's Monthly Time Tables**, 1885. M.—1st. 4*d.* Guy & Co. Ltd., 70 Patrick St., Cork. (Tel. 918).

- Gwyllydydd Newydd** (New Watchman), 1877. Thurs. 2d. Sub. 11s. per ann. Gwasg y Bala, Bala, Merioneth.
- Gymnast**, 1924. 4 times during winter. 2d. Sub. 1s. per ann. Amateur Gymnastic Association, St. Bride Institute, Bride Lane, E.C.4. (Tel. City 2371).
- Gymraes** (Welshwoman), 1896. M.—1st. 2d. E. W. Evans, Ltd., Dolgelly. (Tel. No. 13).

HACKNEY GAZETTE AND NORTH LONDON ADVERTISER, 1864. (*ind.*). Mon., Wed., Fri., 8 a.m. 1d. Potters Press Ltd., 505A Kingsland Road, E.8. (Tel. Clissold 6311). (Circ. 22,537).

Hackney Stud Book, 1884. Feb. 21s. Hackney Horse Society, 12 Hanover Square, W.1. (Tel. Mayfair 0595).

HADDINGTONSHIRE COURIER AND EAST LOTHIAN ADVERTISER, 1850. (*ind.*). Fri.—5 a.m. 2d. Sub. 10s. 10d. per ann. D. & J. Croal, 18 Market St., Haddington. (Tel. 57). (Circ. 6,000).

Haileyburian, 1868. Thrice each term. Price varies. S. Austin & Sons Ltd., Hertford. (Tel. 46).

Hairdressers' Weekly Journal, 1882. Sat.—9 a.m. 3d. Sub. 15s. per ann. Osborne, Garrett & Co. Ltd., 51 Frith St., Soho, W.1. (Tel. Gerrard 9191). (Circ. 19,000).

Hairdressing Fashions, 1921. M.—15th. 1s. Sub. 12s. 6d. per ann. Osborne, Garrett & Co. Ltd., 51-54 Frith St., W.1. (Tel. Gerrard 9191).

HALESWORTH TIMES, SOUTHWOLD, AND GENERAL ADVERTISER, 1855. (*ind.*). Wed. 2d. W. C. Gale, 16 Thoroughfare, Halesworth.

HALIFAX COURIER AND GUARDIAN, 1923 (with which are incorporated *Halifax Courier*, 1853, *Halifax Guardian*, 1832). (*ind.*). Sat. 2d. Halifax Courier Ltd., King Cross St., Halifax.

HALIFAX DAILY COURIER AND GUARDIAN, 1892. (*ind.*). p.m. 1d. Halifax Courier Ltd., King Cross St., Halifax.

HALSTEAD AND COLNE VALLEY GAZETTE AND TIMES, 1857 (with which are incorporated the *Essex and Halstead Times*, 1861 and *Braintree Gazette*, 1857). (*ind.*). Fri. 2d. Sub. 13s. per ann. W. H. Root, Caxton Works, Halstead. (Tel. No. 16).

HALTWHISTLE ECHO, ALSTON AND WEST NORTHUMBERLAND NEWS, 1901. (*ind.*). Fri. 1d. W. T. Bath, 16 Market St., Hexham.

HAMILTON ADVERTISER AND COUNTY OF LANARK NEWS, 1856. (*ind.*). Sat.—a.m. 2d. Sub. 8s. 8d. per ann. Hamilton Advertiser Ltd., 9 Campbell St., Hamilton.

Hammersmith, Shepherd's Bush, &c., Directory, 1878. Biennially. 3s. 6d. Kelly's Directories Ltd., 186 Strand, W.C.2. (Tel. Temple Bar 1124).

HAMMERSMITH AND WEST LONDON GAZETTE, 1919. (*ind.*). Fri. 1d. Sub. 8s. 8d. per ann. Western Metropolitan Newspapers (1928) Ltd., 565 Fulham Road, S.W.6. (Tel. Fulham 6125).

Hampshire (including Isle of Wight), Wills, Dorset and Channel Islands Directory, 1884. Every three years; last issue 1927. 60s. Kelly's Directories Ltd., 186 Strand, W.C.2. (Tel. Temple Bar 1124).

HAMPSHIRE ADVERTISER AND SOUTHAMPTON TIMES, 1823. (*ind.*). Fri. Country—Sat., Town. 2d. Sub. 13s. per ann. Southern Newspapers Ltd., 45 Above Bar, Southampton. (Tel. 5021). (*Adv.* p. xviii).

HAMPSHIRE CHRONICLE, 1772. (*ind.*). Sat. 2d. Sub. 13s. per ann. Jacob & Johnson, 57 High St., Winchester. (Tel. 370).

HAMPSHIRE HERALD, ALTON GAZETTE, NORTH AND EAST HANTS ADVERTISER, 1885. (*u*). Fri. 1½d. Sub. 11s. 4d. per ann. Warren & Son, Ltd., 57 High St., Alton. (Tel. 160).

HAMPSHIRE OBSERVER, 1877. Sat.—7 a.m. and 3 p.m. 1d. Sub. 9s. per ann. Warren & Son Ltd., 85 High St., and Staple Garden, Winchester. (Tel. No. 777).

Hampshire Regimental Journal, 1905 (as *37th Journal*, 1903). M.—20th. 1s. Warren & Son Ltd., 85 High St., Winchester. (Tel. 14).

HAMPSHIRE TELEGRAPH & POST & NAVAL CHRONICLE, 1799. (*ind.*). Thurs., for Fri. 2d. Sub. 15s. 4d. per ann. W. J. Bird, Stanhope Road, Portsmouth. (Tel. No. 2211). (Circ. 14,900).

Hampstead and Child's Hill Directory, 1872. Annually. 3s. 6d. Kelly's Directories Ltd., 186 Strand, W.C.2. (Tel. Temple Bar 1124).

HAMPSTEAD AND HIGHGATE EXPRESS, 1860. (*ind.*). Sat. 2d. Jealous & Co., High St., Hampstead, N.W.3. (Tel. Hampstead 0704).

- HAMPSTEAD AND ST. JOHN'S WOOD ADVERTISER**, 1907 (as *St. John's Wood, Kilburn, and Hampstead Advertiser*, 1880). (*ind.*). Thurs.—9 a.m. 1d. Baines & Scarsbrook Ltd., 75 Fairfax Road, South Hampstead, n.w.6. (Tel. Hampstead 0246).
- HAMPSTEAD AND HIGHGATE RECORD AND CHRONICLE**, 1889. Fri. 1d. Sub. 6s. 6d. per ann. United Metropolitan Press Ltd., 132 Great College St., n.w.1. (Tel. North 0481).
- HAMPSTEAD GAZETTE**, 1923 (*ind.*). Fri. 2d. Sub. 13s. per ann. Dispatch Press (Cricklewood) Ltd., 78 Golders Green Road, n.w.11. (Tel. Speedwell 2180). One of the *Golders Green Gazette* series.
- Hampton's Scholastic Directory*, 1893. Annually. 4s. J. W. Clarke, 10 John St., Adelphi, w.c.2.
- Ham's Customs Year Book*, 1877. Jan. 6s. 6d.; with *Warehousing Regulations*, 8s. 6d. E. Wilson, 16 Cophthall Avenue, e.c.2. (Tel. London Wall 2706).
- Ham's Excise Year Book*, 1877. Jan. 6s. 6d. and 8s. 6d. E. Wilson, 16, Cophthall Avenue, e.c.2. (Tel. London Wall 2706).
- Handbook for the Burgh of Greenock*, 1923. Jan. 1d. N. Haughey Jr., Phoenix Printing House, Brymner St., Greenock. (Tel. No. 25).
- Handbook of Jamaica*, 1882. May. 8s. E. Stanford Ltd., 12-14 Long Acre, w.c.2. (Tel. Temple Bar 1321).
- Handbook of the National Council of Women of Great Britain*, 1895. Jan. 1s. National Council of Women, Murray House, Vandon St., s.w.1. (Tel. Victoria 2194).
- Handicrafts**, 1920 (as *Home Handicrafts and Pastimes*, 1907). M.—1st. 3d. Odhams Press Ltd., 85-94 Long Acre, w.c.2. (Tel. Temple Bar 2463).
- Handicrafts Annual*, 1928. Aug. 1s. Handicrafts Ltd., Weedington Road, Kentish Town, n.w.5. (Tel. Hampstead 4704). (Circ. 120,000).
- HANDSWORTH HERALD**, 1891. (*ind.*). Sat. 2d. Sub. 13s. per ann. Birmingham News and Printing Co Ltd., 22 John Bright St., Birmingham. (Tel. Midland 0472).
- HANDY A.B.C. RAILWAY GUIDE FOR BRISTOL AND DISTRICT**. M.—1st. 2d. Bristol Printing & Publishing Co. Ltd., 11 Small St., Bristol. (Tel. 3693).
- Handy Class Register*, 1907. Jan. 4d. net. N. S. S. Union, 57-59 Ludgate Hill, e.c.4. (Tel. City 8221).
- Handy Shipping Guide**, 1887. Sat.—9 a.m. 6d. Sub. 30s. per ann. Wilkinson Bros. Ltd., 37-43 Green Lanes, n.16. (Tel. Clissold 0042).
- HANTS AND BERKS GAZETTE AND MIDDLESEX AND SURREY JOURNAL**, 1878. (*ind.*). Sat. 2d. Sub. 14s. per ann. Bird Bros. Ltd., Church St., Basingstoke. (Tel. 80).
- HANTS AND SUSSEX COUNTY PRESS**, 1897 (as *County Press*, 1895). (*ind.*). Thurs.—p.m., for Sat. 1d. Sub. 4s. 4d. per ann. D. S. Rogers & Co., North St., Emsworth. (Tel. 182).
- HANTS AND SUSSEX NEWS**, 1891 (as *Petersfield Weekly News*, 1883). (*ind.*). Tues.—5 p.m., for Wed. 1d. Sub. 6s. 8d. per ann. A. W. Childs, High St., Petersfield. (Tel. 5).
- Haolam**, 1905. Fri. 6d. Sub. 25s. per ann. Zionist Organisation, 77 Great Russell St., w.c.1. (Tel. Museum 3817).
- Happy Greetings*, 1925. Sept. 2d. Lord's Day Observance Society, 22 Red Lion Square, w.c.1. (Tel. Chancery 7248). (Circ. 120,000).
- Happy Mag**, 1922. M.—5th. 7d. Sub. 8s. 6d. per ann. Geo. Newnes Ltd., 8-11 Southampton St., w.c.2. (Tel. Temple Bar 7760).
- Hardware Trade Journal**, 1873 (with which is incorporated *Ironmongery*). Fri. 1s. Benn Bros. Ltd., 154 Fleet St., e.c.4. (Tel. City 0244).
- Hardwareman and Ironmongers' Chronicle**, 1912 (with which are incorporated *Ironmongers' Chronicle*, 1892; and *Hardwareman*, 1894). Fri. 4d. Trade Chronicles Ltd., 6 Carmelite St., e.c.4. (Tel. Central 8255).
- Hardwareman and Ironmongers' Chronicle Diary and Year Book*, 1912 (with which are incorporated *Ironmongers' Chronicle Diary*, 1893, and *Hardwareman Year Book*, 1896). Dec. 7s. 6d. Trade Chronicles Ltd., 6 Carmelite St., e.c.4. (Tel. Central 8255).
- Harmonium Cabinet**. Irreg. 9d. F. Pitman, Hart & Co. Ltd., 20 & 21 Paternoster Row, e.c.4. (Tel. Central 8816).
- Harper Adams Utility Poultry Journal**, 1915. Every four weeks. 1s. Sub. 7s. 6d. per ann. Harper Adams Agricultural College, Newport, Shropshire. (Tel. No. 30).
- Harper's Bazaar**, 1929 (with which is incorporated *Vanity Fair*, 1868). M.—10th. 2s. Sub. 30s. per ann. National Magazine Co. Ltd., 9 Stratton St., w.1. (Tel. Mayfair 1507). (Circ. 20,000).

- Harper's Pocket Manual and Wine and Spirit Directory*, 1914. July 10s. 6d. Harper & Co., 8 Lloyds Avenue, E.C.3. (Tel. Royal 3444).
- Harper's Wine and Spirit Gazette**, 1880. Fri., p.m., for Sat. 42s. per ann. post free. Harper & Co., 8 Lloyds Avenue, E.C.3. (Tel. Royal 3444).
- Harrison's Almanac and Street Directory for Grantham*, 1914 (as *Needham's Almanac for Grantham*, 1880). Dec. 3d. W. G. Harrison, 38-39 High St., Grantham. (Tel. No. 288).
- Harrison's Railway and Bus Guide for Grantham and District**, 1929. M.—1st 2d. Sub. 2s. 6d. per ann. W. G. Harrison, 38-39 High St., Grantham. (Tel. 288). (Circ. 1,000).
- Harrogate A B C Railway Guide**, 1896. M.—1st. 3d. West Riding A B C Publishing Co. Ltd., Stanningley, Leeds. (Tel. 71005).
- HARROGATE ADVERTISER**, 1836. Sat. 2d. R. Ackrill Ltd., Montpelier Parade, Harrogate. (Tel. No. 4001).
- HARROGATE HERALD AND WEEKLY LIST OF VISITORS**, 1847. Wed. 2d. R. Ackrill Ltd., Montpelier Parade, Harrogate. (Tel. No. 4001).
- Harrovian**, 1888. During term. 1s. Harrow School Book Shop, High St., Harrow
- Harrow, Wealdstone, &c., Directory*, 1909. Annually. 3s. Kelly's Directories Ltd., 186 Strand, W.C.2. (Tel. Temple Bar 1124).
- Harrow Almanack*, 1864. Jan. 1s. 9d. Harrow School Book Shop, High St., Harrow.
- Harrow Bill Book**, 1864. Three times a year. 1s. Harrow School Book Shop, High St., Harrow.
- Harrow Blue Book**, 1864. Three times a year. 9d. Harrow School Book Shop, High St., Harrow.
- Harrow Leader**, 1929. (*ind.*). M.—1st. 2d. Sub. 2s. 6d. per ann. Harrow Advertising Service, Lower Road, Harrow. (Tel. Harrow 1008). (Circ. 5,000).
- HARROW OBSERVER AND GAZETTE**, 1921 (with which are incorporated *Harrow Observer*, 1895, and *Harrow Gazette*, 1855). (*ind.*). Fri. 2d. Sholl & Kay, Station Road, Harrow. (Tel. Harrow 0156).
- Hartland and West Country Chronicle**, 1896. (*ind.*). Irreg. 1d. Sub. 1s. 6d. per ann. T. C. Burrow, Hartland. (Circ. 600)
- Harvest**, 1887. M.—1st Sun. 2d. Corner & Whittle, 42 Albert St., Manchester. (Tel. City 6928).
- HARWICH AND DOVERCOURT NEWSMAN**, 1870. (*ind.*). Sat. 1d. G. L. Jackson, 54 Church St., Harwich. (Tel. No. 142).
- HARWICH AND DOVERCOURT STANDARD**, 1906 (as *Harwich and Dovercourt Free Press*, 1877). (*c.*) Sat. 1d. Standard Printing & Publishing Co., 60a High St., Dovercourt and West St., Harwich.
- HASLINGDEN GUARDIAN**, 1890. (*l.*) Sat. 2d. A. Riley, 25 Haslingden Road, Rawtenstall. (Tel. Rossendale 10) One of the *Rossendale Free Press* series.
- HASLINGDEN OBSERVER**, 1892. (*l.*) Sat. 2d., Tues. 1d. R. S. Crossley, Edgar St., Accrington. One of the *Accrington Observer* series.
- Hastings, St. Leonards and Bexhill Directory*, 1892. Annually. 2s. 6d. Kelly's Directories Ltd., 186 Strand, W.C.2. (Tel. Temple Bar 1124).
- Hastings, St. Leonards, Bexhill and Battle Blue Book and Local Directory*, 1876. Jan. 5s. Garnett, Mepham & Fisher Ltd., 112 Gloucester Road, Brighton. (Tel. Brighton 3760).
- Hastings, St. Leonards, Bexhill, Rye and District A B C Time Table**, 1914. M.—1st. 3d. C. Clark, 42 George St., Hastings. (Tel. Hastings 637). (Circ. 2,500).
- HASTINGS AND ST. LEONARDS OBSERVER**, 1865. (*ind. c.*) Sat.—6 a.m. 2d. Sub. 13s. per ann. F. J. Parsons Ltd., Observer Buildings, Hastings. (Tel. 1157).
- Hatters' Gazette**, 1877. M.—15th. 8d. Sub. 6s. 6d. per ann. Trade Journals Ltd., 42 Holborn Viaduct, E.C.1. (Tel. Holborn 1802).
- Hatters' Gazette Diary and Trade Directory*, 1883. Jan. 3s. nett. Trade Journals Ltd., 42 Holborn Viaduct, E.C.1. (Tel. Holborn 1802).
- Haul**, 1840. M.—1st. 4d. E. W. Evans Ltd., Dolgelly. (Tel. No. 13).
- Hauwr Yr (The Sower)**, 1890. M.—last Sun. 2d. Jenkin Howell, Aberdare.
- Have Mynde*, 1897. June. 1s. 6d. Phillipson & Golder Ltd., Eastgate Row, Chester. (Tel. No. 3).
- HAVERHILL WEEKLY NEWS**, 1889. One of the *Cambridgeshire Independent Press* series.
- HAWICK EXPRESS AND ADVERTISER**, 1915 (with which are incorporated *Hawick Advertiser and Roxburghshire Gazette*, 1854, and *Hawick Express and Scottish Border News*, 1870). (*ind.*). Fri.—5 p.m. 1d. James Edgar, 5 High St., Hawick.

- HAWICK NEWS AND BORDER CHRONICLE**, 1882. (*ind.*). Fri. 1½d. Vair & McNairn, 24 High St., Hawick. (Tel. 204).
Haworth's Practical Timber Measurer and Timber Buyer's Guide, 1892. 2s. 6d. John Heywood Ltd., 20-22 St., Bride St., E.C.4. (Tel. Central 5956).
- HAYDOCK GUARDIAN**, 1923. Fri.—noon. 2d. Sub. 13s. per ann. Harvey's, 13 Bridge St., Earlestown. (Tel. Newton-le-Willows 112). One of the *Earlestown Guardian* series.
- Headley's Kent County Time Tables**, 1883. M.—1st. 3d. Sub. 4s. per ann. Headley Bros., 18 Devonshire St., E.C.2. (Tel. Bishopsgate 2421).
- Headway**, 1920. M.—1st. 3d. League of Nations Union, 15 Grosvenor Crescent, S.W.1. (Tel. Sloane 6161). (Circ. 90,000)
- Healing Church**, 1927. Fri. 2d. Healer Press, 14 Chepstow Place, W.2. (Tel. Park 4249). (Circ. 4000).
- Health and Efficiency**, 1918 (as *Health Culture*, 1904; as *Health and Vim*, 1907). M.—1st. 6d. Health Promotion Ltd., Paternoster Sq., E.C.4. (Tel. Central 1766).
- Health and Strength**, 1892. Wed. for Sat. 3d. Sub. 17s. per ann. E. T. Burt, 4-8 Greville St., E.C.1. (Tel. Chancery 8601).
Health and Strength Annual, 1927. Jan. 1s. E. T. Burt, 4-8 Greville St., E.C.1. (Tel. Chancery 8601).
- Health for All**, 1927. M.—25th. 6d. Sub. 7s. 6d. per ann. Health for All Publishing Co. (National Healing Ltd.), 38 Langham St., W.1. (Tel. Museum 3807). (Circ. 13,000).
- Health News**, 1913. M.—1st week. 1d. Sub. 1s. per ann. W. Shadforth, 63 Grove Road, Bow, E.3. (Tel. East 3644).
- Healthy Life**, 1911. M.—1st. 6d. Sub. 6s. per ann. Health Centre, 56 Wigmore St., W.1. (Tel. Mayfair 5841).
- HEANOR OBSERVER AND LANGLEY MILL CHRONICLE**, 1900. (*ind.*). Thurs. 1½d. Market St., Heanor. (Tel. Langley Mill 74).
- Heart**, 1910. Quarterly. 10s. 6d. Shaw & Sons Ltd., 7-9 Fetter Lane, E.C.4. (Tel. Central 8171).
- Hearts of Oak Journal**, 1906. M.—1st. 1d. Hearts of Oak Benefit Society, Euston Road, N.W.1. (Tel. Museum 0850).
- Heating and Ventilating Engineer**, 1927. M.—15th. 6d. Sub. 7s. 6d. per ann. F. W. Tournay, Fulwood House, High Holborn, W.C.1. (Tel. Chancery 7676).
- HEBDEN BRIDGE & DISTRICT NEWS**, 1828. (*ind.*). Fri.—a.m. 2d. W. Waddington & Sons (Printers) Ltd., New Road, Hebden Bridge. One of the *Todmorden &c., News* series.
- HEBDEN BRIDGE TIMES AND CALDER VALE GAZETTE**, 1881. (*ind.*). Fri.—6 a.m. 2d. Kershaw & Ashworth Ltd., Market St., Hebden Bridge. (Tel. 106).
- Hebrew Christian**, 1928. Jan., Apl., July, Oct. 6d. Sub. 2s. 6d. per ann. International Hebrew Christian Alliance, 9 Albert Terrace, Edinburgh. (Tel. 52888).
- HECKMONDWIKE HERALD & LIVERSEDEGE & SPEN VALLEY COURIER**, 1877. (l). Fri.—p.m. 2d. Senior & Co. Ltd., Cheapside, Heckmondwike. (Tel. No. 19).
- HECKMONDWIKE REPORTER**, 1867. (l). Sat. 2d. The Reporter Ltd., Wellington Road, Dewsbury, One of the *Dewsbury Reporter* series.
- HEDNESFORD ADVERTISER**, 1878. (*ind.*). Fri.—p.m. for Sat. 1d. Sub. 8s. 8d. per ann. V. L. Withington, Market St., Hednesford. (Tel. Cannock 39). One of the *Cannock Advertiser* series.
- HEDNESFORD COURIER**, 1894. (*ind.*). Fri., for Sat. 1d. Sub. 8s. 8d. per ann. H. Prail, Cannock Road, Hednesford. (Tel. Cannock 33). One of the *Cannock Chase Courier* series.
- HELENSBURGH AND GARELOCH TIMES**, 1880. (*ind.*). Tues.—6 p.m., for Wed. 2d. Macneur & Bryden, 16-18 East Princes St., Helensburgh. (Tel. No. 236).
- Help of Christians**, 1923. M.—1st. 2d. Sub. 2s. 6d. per ann. Salesian Press, Missionary House, Cowley, Oxford. (Tel. Cowley 7129). (Circ. 4500).
Hendon, Golders Green, Mill Hill, Kingsbury &c., Directory, 1926. Annually. 3s. 6d. Kelly's Directories Ltd., 186 Strand, W.C.2. (Tel. Temple Bar 1124).
- HENDON GAZETTE**, 1923. (*ind.*). Fri. 2d. Sub. 13s. per ann. Dispatch Press (Cricklewood) Ltd., 78 Golders Green Road, N.W.11. (Tel. Speedwell 2180). One of the *Golders Green Gazette* series.
- HENDON TIMES AND GUARDIAN**, 1929 (as *Hendon and Finchley Times and Golders Green Guardian*, 1875). (u). Fri.—a.m. 2d. Warden & Co. Ltd., 71 Church Road, Hendon, N.W.4. (Tel. Hendon 1211).

- HENLEY AND SOUTH OXFORDSHIRE STANDARD**, 1879 (with which is incorporated *Henley Free Press*, 1885). (c). Fri.—noon. 2d. Higgs & Co., Caxton House, Station Road, Henley-on-Thames. (Tel. 76).
- HERALD**, 1928 (as *Farnham, Haslemere and Hindhead Herald, Alton Mail, Bordon and Longmoor Journal, Liphook and Liss News and North Sussex Advertiser*, 1892). (ind.). Fri. 2d. Sub. 13s. per ann. E. W. Langham, West St., Farnham. (Tel. 26). (Circ. 8,450).
- Herald Cymraeg**, 1854. (l). Mon. 2d. W. G. Williams, Castle Square, Carnarvon.
- Herald of Peace**, 1819. M.—15th. 6d. Rev. Herbert Dunnico, J.P., M.P., King's Buildings, Dean Stanley St., s.w.1.
- Herald of Salvation**, 1878 (as *Northern Evangelist*, 1872). M.—1st. ½d. Pickering & Inglis, 229 Bothwell St., Glasgow. (Tel. Central 7424).
- HERALD OF WALES**, 1885. (ind.). Fri., for Sat. 1d. Swansea Press Ltd., Leader Buildings, Swansea.
- Herb Doctor and Natural Surgeon**, 1905. Alt.—M. 2d. Sub. 1s. 3d. per ann. W. H. Webb, 131 Upper Aughton Road, Birkdale, Lancs. (Tel. 4403).
- Here and There**, 1920. Mar., June, Oct., Dec. 2d. Sub. 10d. per ann. Friends' Service Council, Friends' House, Euston Road, n.w.1. (Tel. Museum 9762). (Circ. 1,500).
- Hereford and Neighbourhood Directory*, 1929. Annually. 3s. 6d. Kelly's Directories Ltd., 186 Strand, w.c.2. (Tel. Temple Bar 1124).
- Hereford A B C Railway Guide**, 1906. M.—1st. 4d. Littlebury & Co. Ltd., Worcester Press, Worcester. (Tel. Worcester 13).
- Hereford Herd Book*, 1878 (as *Eyton's Herd Book of Hereford Cattle*, 1862). June. 30s. The Secretary, Hereford Herd Book Society, 3 Offa St., Hereford.
- HEREFORD JOURNAL**, 1713. (ind. rad.). Fri. 2d. Sub. 13s. per ann. Hereford Journal Ltd., 28 Church St., Hereford. (Tel. No. 2662).
- Hereford Secondary Boys' School Magazine**, 1914. Terminally. 9d. The Editor, Boys' Secondary School, Hereford.
- HEREFORD TIMES**, 1832. (c). Wed. 1d., and Fri., for Sat. 2d. Sub. 13s. per ann. Hereford Times Ltd., 10 Maylord St., Hereford. (Tel. 2551). (Circ. 22,500).
- Herefordian**, 1879. Terminally. 1s. Sub. 3s. per ann. Cathedral School, The Close, Hereford.
- Herefordshire and Shropshire Directory*, 1856. Every four years. Last issue, 1926. 36s. Kelly's Directories Ltd., 186 Strand, w.c.2. (Tel. Temple Bar 1124).
- *Herioter**, 1906. Terminally. 6d. Sub. 1s. 9d. per ann. George Heriot's School, Lauriston Place, Edinburgh. (Tel. 27030).
- Hermathena*, 1873. Annually. Price varies. Longmans, Green & Co. Ltd., 39 Paternoster Row, E.C.4. (Tel. Central 5214).
- HERNE BAY GUARDIAN**, 1925. (ind.). Sat. 2d. D. W. Searle & Sons, Ltd., Beech St., Herne Bay. (Tel. 415).
- HERNE BAY PRESS**, 1883 (with which is incorporated the *Whitstable Press*). (ind.). Fri. noon for Sat. 2d. Sub. 13s. per ann. Herne Bay Press Ltd., 113-115 High St., Herne Bay. (Tel. 133). (Circ. 4,000).
- Heron's Flat and Estate Mart**. M.—1st. 2d. Heron & Heron, 135 Victoria St., s.w.1.
- Hertford, Ware and District Railway Guide**, 1878. M.—1st. 2d. Rose & Sons, 1 Railway St., Hertford. (Tel. Hertford 170).
- HERTFORDSHIRE, HEMEL HEMPSTEAD GAZETTE and West Herts Advertiser**, 1900 (as *Hemel Hempstead Gazette, &c.*, 1858). (ind.). Fri., for Sat. 2d. E. Needham & Co., 7 Alexandra Road, Hemel Hempstead.
- HERTFORDSHIRE EXPRESS**, 1855. (ind.). Fri. for Sat. 2d. Sub. 13s. per ann. W. Carling & Co., Ltd., Express Printing Works, Hitchin. (Tel. 93).
- HERTFORDSHIRE MERCURY AND COUNTY PRESS**, 1772. (ind.). Fri.—noon, 2d. Sub. 13s. per ann. S. Austin & Sons Ltd., 5 Fore St., Hertford. (Tel. 46). (Circ. 12,160).
- HERTS ADVERTISER AND ST. ALBANS TIMES**, 1855 (with which is incorporated the *Hemel Hempstead Advertiser, Tring Gazette, and Berkhamsted Advertiser*). (ind.). Fri. 2d. Sub. 13s. per ann. J. Bamforth & H. S. Gibbs, Dagnall St., St. Albans. (Tel. 1020). (Circ. 18237). (*Adv.* p. xxiv).
- HERTS AND CAMBS REPORTER AND ROYSTON CROW**, 1877 (as *Royston Crow*, 1855). (ind.). Fri.—noon. 1½d. Warren Bros., High St., Royston. (Tel. 44).
- HERTS AND ESSEX OBSERVER**, 1862 (as *Bishop's Stortford Observer*, 1861, with which are incorporated the *Cheshunt Observer, Herts Guardian, and the Hoddesdon Observer*). (ind.). Fri.—4.30 p.m., for Sat. 2d. E. A. Mardon, North St., Bishop's Stortford. (Tel. 18).

- Herts and Essex Observer Year Book, Directory and Almanack*, 1863. Dec. 6d.
E. A. Mardon, North St., Bishop's Stortford.
- Heurw**, 1926. M.—27th. 2d. William Lewis (Printers) Ltd., 43 Penarth Road, Cardiff. (Tel. 4031).
- HEXHAM COURANT AND ADVERTISER FOR SOUTH NORTHUMBERLAND**, 1864 (with which are incorporated *Alston Herald*, *Hexham Herald*, 1868, and *Haltwhistle Herald*). (*ind.*). Fri.—p.m., for Sat. 2d. Sub. 13s. 4d. per ann. W. T. Younger for the prop., J. Catherall & Co. (Printers) Ltd., Beaumont St., Hexham. (Tel. 51).
- HEXHAM WEEKLY NEWS**, 1899. (*ind.*). Fri. 1d. W. T. Bath, 16 Market St., Hexham.
- HEYWOOD ADVERTISER**, 1855. (*l.*). Fri.—noon. 1d. Sub. 8s. 8d. per ann. G. & A. N. Scott, York St., Heywood. (Tel. Rochdale 2050). (Circ. 6,000).
- Hibbert Journal**, 1902. Jan., Apl., July, Oct. 2s. 6d. net. Sub. 10s. per ann. Constable & Co. Ltd., 10-12 Orange St., w.c.2. (Tel. Regent 3827).
- HIGH PEAK ADVERTISER AND NEW MILLS AND HAYFIELD RECORD**, 1881 (as *Chapel-en-le-Friith, &c., Advertiser*, 1877). (*l.*). Fri. 2d. Glossop Printers Ltd., Howard St., Glossop. (Tel. 67). One of the *Glossop Advertiser* series.
- HIGH PEAK CHRONICLE**, 1906 (as *Buxton Chronicle*, 1885). (*c.*). Fri. 2d. Glossop Printers Ltd., Howard Chambers, Glossop. (Tel. 67). One of the *Glossop Chronicle* series.
- HIGH PEAK NEWS**, 1870. (*u.*). Thurs—p.m. for Sat. 2d. Sub. 13s. per ann. Derbyshire Printing Co. Ltd., Palace Road, Buxton. (Tel. 17). One of the *Buxton Advertiser* series.
- HIGH PEAK REPORTER**, 1915. (*l.*). Fri., for Sat. 2d. J. Andrew & Co. Ltd., Market Place, Ashton-under-Lyne. One of the *Ashton-under-Lyne Reporter* series.
- HIGHBRIDGE EXPRESS**, 1920. Sat. 1½d. Patey & Co., Victoria St., Burnham-on-Sea. (Tel. Burnham-on-Sea 55).
- HIGHBRIDGE INDEPENDENT AND BURNHAM-ON-SEA NEWS**, 1922. Fri. for Sat. 1½d. C. H. Mills, Fleet House, George St., Bridgwater. (Tel. 335). One of the *Bridgwater Independent* series.
- Higher Education Gazette**, 1906. Wed. for Thurs. 2d. Westhope & Co., 9 Fulwood Place, High Holborn, w.c.1. (Tel. Holborn 7353).
- Highest and Lowest Prices*, 1873. Jan. 2s. 6d. F. C. Mathieson & Sons, 16 Cophthall Avenue, E.C.2. (Tel. London Wall 8851).
- Highland Light Infantry Chronicle**, 1893. Jan., Apl., July, Oct. 9d. Sub. 3s. 6d. per ann. The Editor, Maryhill Barracks, Glasgow.
- HIGHLAND NEWS**, 1883. (*ind.*). Sat.—4 a.m. 2d. Highland News Ltd., Hamilton St., Inverness. (Tel. No. 259).
- Highroad**, 1929. M.—2nd Sun. 1d. Sub. 1s. 6d. per ann. Free Church Centre, Lord St. Arcade, Liverpool. (Tel. Bank 3514).
- Highway**, 1908. Seven times a year. 2d. Sub. 1s. 6d. per ann. Workers' Educational Association, 16 Harpur St., w.c.1. (Tel. Museum 5750). (Circ. 7,500).
- Highways and Hedges**, 1904 (formerly *Into the Highways and Hedges*, 1895; as *Children's Advocate*, 1871). M.—25th. 1d. National Children's Home and Orphanage, 85 Highbury Park, N.5. (Tel. North 0771).
- Highways Guide**, 1928. Irreg. 2d. Sub. 1s. per ann. Highways Guide Ltd., Mitre House, Fleet St., E.C.4. (Tel. Central 6410).
- Hill's A B C Coventry Time Table**, 1910. M.—1st. 2d. C. Hill, 48 New St., Coventry. (Tel. 4724).
- Hill's A B C Time Table**, 1859. M.—30th. 2d. H. C. Hill Ltd., 42 Silver St., Doncaster.
- HINCKLEY ECHO**, 1900. (*ind.*). Fri. 2d. Sub. 13s. per ann. Leamington Spa Courier Ltd., Tribune Buildings, Nuneaton. One of the *Midland Counties Tribune* series.
- HINCKLEY OBSERVER**, 1877. (*ind.*). Fri. 1d. Nuneaton Observer Ltd., Bondgate, Nuneaton. One of the *Nuneaton Observer* series.
- HINCKLEY TIMES AND GUARDIAN, BOSWORTH HERALD AND SOUTH LEICESTERSHIRE ADVERTISER**, 1889. (*ind.*). Fri.—8 a.m. 2d. Hinckley Times and Guardian Ltd., 26 Castle St., Hinckley. (Tel. No. 243).
- Hints for Holidays*, 1913. Mar. 6d. Southern Railway, Waterloo Station, S.E.1. (Tel. Hop 5100 Ex. 2026).
- Hippodrome**, 1900. Quarterly. 1s. Hippodrome Press, 114 High St., Hampton Hill.
- Hire Purchase News**, 1929. Wed. 3d. Sub. 10s. per ann. Trade Newspapers Ltd., Salisbury House, Salisbury Square, E.C.4. (Tel. Central 8165).

- Hire Traders' Record**, 1891. M.—1st. 3d. Sewell & Co., 27 Chancery Lane, w.c.2. (Tel. Holborn 1549).
- His Majesty's Ministers & Heads of Public Departments**. Irregular. 2d. H.M. Stationery Office, Adastral House, Kingsway, w.c.2. (Tel. Holborn 6696).
- History**, 1912. Quarterly. 2s. net. Sub. 8s. 6d. per ann. Macmillan & Co. Ltd., St. Martin's St., w.c.2. (Tel. Gerrard 8830).
- Hobbies**, 1896 (with which is incorporated *Live Stock Hobbies*). Wed., for Sat. 2d. H. Marshall & Son, 46 Farringdon St., E.C.4. (Tel. Central 6424).
- Hobby Annual**, 1926. Sept. 6s. Amalgamated Press Ltd., 22-25 Farringdon St., E.C.4. (Tel. City 0202).
- Hockey Field and Lacrosse**, 1921. Sat. (Oct. to April). 6d. Sub. 13s. per ann. J. B. Blackmore & Co. Ltd., 85 Merton High St., s.w.19. (Tel. Wimbledon 0664).
- Hockey World**, 1922. Fri. 4d. (Sept.—Apl.). Sub. 11s. 3d. per ann. W. H. Houldershaw, 41 London Rd., Southend-on-Sea.
- H.O.D. Magazine**, 1928. M.—20th. 1d. Sub. 1s. 6d. Wesleyan Methodist Missionary Society, 7 Carlisle Avenue, E.C.3. (Tel. Royal 0610).
- HOLBORN AND FINSBURY GUARDIAN AND STRAND GAZETTE**, 1890 (as *Holborn Guardian*, 1847). (*ind.*). Fri. 1d. Sub. 6s. 6d. per ann. United Metropolitan Press Ltd., 132 Great College St., n.w.1. (Tel. North 0481).
- Holborn Review**, 1910 (as *Primitive Methodist Quarterly Review*, 1879, formerly *Christian Ambassador*, 1863). Quarterly, 2s. 6d. net. John Swinden, Holborn Hall, Clerkenwell Road, E.C.1. (Tel. Holborn 1508).
- Holbrook's Railway Guide and Excursion List**. M.—1st. 3d. Holbrook & Son Ltd., 154 & 155 Queen St., Portsmouth.
- Holden's Original Pocket Almanack and Tide Table*, 1769. Dec. 2s. 6d. Liverpool Printing & Stationery Co. Ltd., Mercer Court, Redcross St., Liverpool. (Tel. Bank 4457).
- Holidays, Tours and Travel**, 1925. M.—1st. 6d. Sub. 7s. 6d. per ann. Holiday Tours and Travel Ltd., 37-8 Strand, w.c.2. (Tel. Temple Bar 6581).
- Holiness Mission Journal**, 1908. M.—25th. 1d. D. Thomas, 53 Falcon Road, Clapham Junction, s.w.11.
- Holly Bough*, 1877. Nov. 3d. Christian Herald Co. Ltd., 6 Tudor St., E.C.4. (Tel. City 2370).
- Holme's Pontefract Borough Almanac, Year Book and Shopping Guide*, 1835. Dec. 2d. F. H. W. Holmes, Advertiser Office, Gillygate, Pontefract. (Tel. No. 99).
- Holmesdale Directory to the Borough of Reigate and District*, 1907. Jan. 2s. Holmesdale Press, Ltd., Ladbroke Road, Redhill.
- HOLMFIRTH EXPRESS**, 1886. (*ind.*). Sat.—6 a.m. 2d. Sub. 13s. per ann. Eli Collins & Co., Ltd., Huddersfield Road, Holmfirth. (Tel. 50).
- HOLSWORTHY POST**, 1924. Fri. 2d. Sub. 13s. per ann. Cornish & Devon Post Ltd., Launceston. (Tel. Launceston 24).
- HOLSWORTHY WEEKLY NEWS, CORNWALL & DEVON TIMES**, 1913. (*u*). Fri. 2d. Brimmell Bros., Church St., Launceston. One of the *Launceston Weekly News* series.
- HOLT, MELTON CONSTABLE AND WELLS POST**, 1916. (*u*). Fri. 2d. Sub. 13s. per ann. Norfolk Press Syndicate Ltd., Holt. (Tel. No. 2). One of the *Norfolk Chronicle* series.
- Holt School Magazine**. Terminally. 8d. Sub. 2s. per ann. Editor, Holt Secondary School, Bagot St., Liverpool.
- HOLYHEAD CHRONICLE**, 1907 (*c*). Fri. 2d. North Wales Chronicle Co. Ltd., Rhosgaer Avenue, Holyhead. (Tel. 9). One of the *North Wales Chronicle* series.
- HOLYHEAD MAIL AND ANGLESEY HERALD**, 1884 (as *Holyhead Weekly Mail*, 1881). (*l*). Fri. 2d. W. G. Williams, Castle Square, Carnarvon. One of the *Carnarvon, &c., Herald* series.
- HOLYHEAD OBSERVER AND ANGLESEY NEWS**, 1909. (*l*). Wed. for Thurs. 2d. National Press of Wales Ltd., Brunswick Buildings, Castle Square, Carnarvon. One of the *North Wales Observer* series.
- Home**, 1889 (as *Householder*, 1886). M.—1st. 1d. 3 Brushfield St., E.1.
- Home and Abroad**, 1926. Quarterly. 3s. Sub. 12s. 6d. per ann. Ypres League headquarters, 539 Abbey House, Westminster, s.w.1.
- HOME AND COLONIAL MAIL**, 1878. Thurs. 2 p.m. 6d. 122 Temple Chambers, Temple Avenue, E.C.4. (Tel. City 4495).
- Home and Country**, 1919. M.—1st. 2d. Sub. 2s. National Federation of Women's Institutes. 39 Eccleston St., s.w.1. (Tel. Sloane 3332). (Circ. 57,290).

- Home and Politics**, 1920. M.—1st. 1d. National Union of Conservative and Unionist Associations, Palace Chambers, Westminster, s.w.1. (Tel. Victoria 9740).
- Home Chat**, 1895. Mon., for Sat. 2d. Sub. 13s. per ann. Amalgamated Press Ltd., 22-25 Farringdon St., E.C.4. (Tel. City 0202).
- Home Companion**, 1897. Mon., for Sat. 2d. Sub. 13s. per ann. Amalgamated Press Ltd., 22-25 Farringdon St., E.C.4 (Tel. City 0202).
- Home Fashions**, 1925 (as *Harmsworth's Home Fashions*, 1921, as *Home Fashions*, 1914). M.—7th. 4½d. Sub. 6s. per ann. Fashions for All Ltd., 22-25 Farringdon St. E.C.4. (Tel. City 0202).
- Home Furnisher**, 1923. M.—10th. 3d. Furniture Record Ltd., 36 Worship St., E.C.2. (Tel. Clerkenwell 1185).
- Home Gardening**, 1928. Fri., for Thurs. 2d. Sub. 13s. per ann. C. Arthur Pearson Ltd., 16-18, Henrietta Street, w.c.2. (Tel. Temple Bar 3521).
- Home Magazine and Ladies' Field**, 1922 (as *Ladies' Home Magazine*, 1922, as *Home Magazine*, 1918, as *Woman at Home*, 1893). M.—18th. 1s. Sub. 15s. per ann. G. Newnes Ltd., 8-11 Southampton St., w.c.2. (Tel. Temple Bar 7760).
- Home Messenger**, 1891. M.—25th. 2d. H. Marshall & Son, 46 Farringdon St., E.C.4. (Tel. Central 6424).
- Home Mission Field**, 1858. Feb., May, Nov. 2d. Additional Curates Society, 51 Belgrave Road, s.w.1. (Tel. Victoria 5676).
- Home Notes**, 1894. Mon., for Sat. 2d. Sub. 13s. per ann. C. Arthur Pearson Ltd., 16-18 Henrietta St., w.c.2. (Tel. Temple Bar 3521).
- Home Organisation Department Magazine**, 1915. M.—24th. 1d. Wesleyan Methodist Missionary Society, 7 Carlisle Avenue, E.C.3. (Tel. Royal 0610).
- Home Topics**, 1923 (as *Lamp*, 1824, as *Catholic Home Journal*, 1905). Sat. 2d. New Catholic Press Ltd., 12 Bouverie St., E.C.4.
- Home Words**, 1870. M.—25th. 1d. Home Words Ltd., 11 Ludgate Square, E.C.4. (Tel. City 6223).
- Home Workers' Gazette**, 1908. M.—1st. 2d. S.P.G., 15 Tufton St., Westminster, s.w.1. (Tel. Victoria 1398).
- Homefinder**, 1908. M.—1st. 1s. Homefinders Ltd., 74 Victoria St., s.w.1. (Tel. Victoria 6160).
- Homeland Handbooks*, 1897. Annually. 1s. and 1s. 6d. Homeland Association Ltd., 37 and 38 Maiden Lane, Strand, w.c.2. (Tel. Temple Bar 1067).
- Homeland Handy Guides*, 1901. Annually. 6d. Homeland Association Ltd., 37 and 38 Maiden Lane, Strand, w.c.2. (Tel. Temple Bar 1067).
- Homeland Illustrated*. Annually. 1s. Homeland Association Ltd., 37 and 38 Maiden Lane, Covent Gardens, w.c.2. (Tel. Temple Bar 1067).
- Homeland Residential Guides*, 1911. Annually. 3d. Homeland Association Ltd., 37 and 38 Maiden Lane, Strand, w.c.2. (Tel. Temple Bar 1067).
- Homes and Gardens**, 1923 (as *Our Homes and Gardens*, 1919). M.—25th. 1s. Sub. 15s. per ann. Country Life Ltd., 20 Tavistock St., w.c.2. (Tel. Temple Bar 7351).
- Homes of the East**, 1904. Alt. M.—22nd. 1d. Sub. 9d. per ann. Church of England Zenana Missionary Society, 19-21 Southampton St., Fitzroy Square, w.1. (Tel. Museum 9419). (Circ. 7,000).
- Homing Pigeon**, 1906 (with which are incorporated the *Homing News*, 1889, and the *Homing World*, 1898). Fri. 2d. 7 The Crescent, Birmingham.
- Homœopathic World**, 1865. M.—1st. 9d. Sub. 10s. per ann. Homœopathic Publishing Co., 12a Warwick Lane, E.C.4. (Tel. Central 4478).
- Honesty**, 1925. Wed. 2d. Sub. 13s. per ann. Juverna Press Ltd., 12 Upper Liffey St., Dublin. (Tel. 43238). (Circ. 22,750).
- HONLEY AND MELTHAM EXPRESS**, 1896. (*ind.*). Sat. 2d. Sub. 13s. per ann. E. Collins & Co. Ltd., Huddersfield Road, *Holmfirth*. (Tel. Holmfirth 50). One of the *Holmfirth Express* series.
- Honour**, 1911. Quarterly. 2d. Sub. 1s. per ann. Alliance of Honour, 112 City Road, E.C.1. (Tel. Clerkenwell 2421).
- Hora Jucunda**, 1893. M.—1st. 1s. Sub. 12s. per ann. Royal Blind Asylum and School, Craigmillar Park, Edinburgh. (Tel. 41100).
- Horace Marshall and Son's Weekly Trade Notes**, 1925. Sat. Gratis. H. Marshall & Son, Temple House, Temple Avenue, E.C.4. (Tel. Central 6424). (Circ. 4100).
- HORBURY OBSERVER**, 1870. (*ind.*). Sat. 2d. S. Cockburn & Son, Station Road, *Ossett*, and High St., *Horbury*. One of the *Ossett Observer* series.
- HORFIELD AND BISHOPSTON RECORD, AND MONTPELIER AND DISTRICT FREE PRESS**, 1905. (*ind.*). Fri. 1d. F. G. Warne Ltd., *Bristol*. (Tel. No. 920). One of the *Clifton Free Press* series.

- HORLEY ADVERTISER**, 1898. (*ind.*). Fri.—3 p.m., for Sat. 2*d.* Holmesdale Press Ltd., Ladbroke Road, *Redhill*. One of the *Surrey Mirror* series.
- HORNCASTLE, SPILSBY, ALFORD, AND LINCOLNSHIRE STANDARD**, 1912. (*c.*) Fri. for Sat. 2*d.* Lincolnshire Standard Ltd., Wide Bargate, *Boston*. One of the *Lincolnshire Standard* series.
- HORNCASTLE NEWS AND SOUTH LINDSEY ADVERTISER**, 1885. (*c.*) Fri.—4 p.m. for Sat. 1½*d.* W. K. Morton & Sons, 27 High St., *Horncastle*. (Tel. No. 19).
- Horner's Stories**, 1888. Mon., for Sat. 2*d.* Sub. 11*s.* per ann. Amalgamated Press Ltd., 22-25 Farringdon St., E.C.4. (Tel. City 0202).
- Hornsey, Muswell Hill, Crouch End, &c.*, *Directory*, 1881. Annually. 3*s.* 6*d.* Kelly's Directories Ltd., 186 Strand, W.C.2. (Tel. Temple Bar 1124).
- HORNSEY JOURNAL, FINSBURY PARK AND MUSWELL HILL STANDARD AND NORTH LONDON PRESS**, 1879. (*c.*) Fri.—2 p.m. 2*d.* Sub. 13*s.* per ann. Hornsey Journal Ltd., 161 Tottenham Lane, *Hornsey*, N.8. (Tel. Mountview 5566).
- Horological Journal**, 1858. M.—1*st.* 4*d.* Sub. 5*s.* per ann. Terry, Herbert & Co. 19 Fore St., Avenue, E.C.2. (Tel. Metropolitan 1696).
- Horse**, 1929. Mar., June, Sept., Dec. 1*s.* 6*d.* Sub. 7*s.* per ann. Institute of the Horse Ltd., 27 Cavendish Square, W.1. (Tel. Mayfair 6741). (Circ. 5,000).
- Horse and Hound**, 1884. Fri. 3*d.* Sub. 17*s.* per ann. A. E. Cane, Bessemer House, Duke St., Adelphi, W.C.2. (Tel. Temple Bar 8100). (*Adv.* p. xxxv).
- Horsforth Weekly Advertiser**, 1895. Fri. Gratis. A. R. Facer, Kerry Press, *Horsforth*. (Tel. 99).
- Horsham, Crawley and District Blue Book and Local Directory*, 1897. Biennially. Nov. 2*s.* 6*d.* Garnett, Mepham & Fisher Ltd., 112 Gloucester Road, *Brighton*. (Tel. Brighton 3760).
- HORSHAM TIMES AND WEST SUSSEX COURIER**, 1882. (*ind.*). Sat. 2*d.* Farncombe & Co. (1928) Ltd., Market St., *Lewes*. (Tel. Lewes 166).
- Horticultural Advertiser**, 1883. Wed. Sub. 7*s.* 6*d.* per ann. Horticultural Advertiser Ltd., Lowdham, Notts. For nurserymen and seedsmen only.
- Horticultural Trade Journal**, 1898. Wed. Subs. Hortus Printing Co. Ltd., Junction St., Burnley. (Tel. No. 4009).
- HORWICH AND WESTHOUGHTON JOURNAL**, 1918. Fri. 2*d.* Tillotsons Newspapers Ltd., 76 Winterhey Lane, *Horwich*. One of the *Bolton Journal* series.
- Hosiery Times**, 1929. M.—1*st.* 3*d.* Textile Mercury Ltd., 20 Mount St., *Manchester*.
- Hosiery Trade Journal**, 1894. M.—1*st.* 1*s.* Sub. 10*s.* per ann. A. E. Stevenson, 11 Millstone Lane, *Leicester*. (Tel. 60051).
- Hospital**, 1929 (as *Hospital Gazette*, 1904). M.—27th. 6*d.* Sub. 7*s.* 6*d.* per ann. Incorporated Association of Hospital Officers, 67 Holland St., *Southwark*, S.E.1.
- Hospital Saturday Fund Journal**, 1893. Quarterly. 1*d.* The Secretary, Hospital Saturday Fund, 52-54 Grays Inn Road, W.C.1. (Tel. Holborn 2772).
- Hospitals (Probationers) List**, 1920. Sat. 1*s.* 2*d.* Central Press Associated (Ireland) New Road, *Bundoran*.
- Hotel Review and Restaurant Gazette and Catering News**, 1914 (as *Restaurant and Hotel Review*, 1909). M.—5th. 1*s.* 6*d.* Sub. 15*s.* per ann. Catering & Hotel Publications Ltd., 1 Dorset Buildings, E.C.4. (Tel. City 0311).
- Houghton's Radio News**, 1924. Wed. Gratis. Houghton-Butcher (Great Britain) Ltd., 88-9 High Holborn, W.C.1. (Tel. Holborn 6900). (Circ. 7,000).
- Housecraft**, 1928. M.—1*st.* 6*d.* Sub. 7*s.* per ann. Association of Teachers of Domestic Subjects, 29-30 Gordon Square, W.C.1. (Tel. Museum 0658). (Circ. 2,000).
- House of Whitbread**, 1920. Jan., Apl., July, Oct. 6*d.* Sub. 2*s.* 6*d.* per ann. Whitbread & Co. Ltd., Chiswell St., E.C.1. (Tel. Clerkenwell 2,700). (Circ. 6,600).
- Household Brigade Magazine**, 1926. Feb., May, Aug., Nov. 3*s.* 6*d.* Gale and Polden Ltd., 2 Amen Corner, E.C.4. (Tel. Central 0397).
- Household Text Almanac*. 1900. Oct. 1*d.* J. Ritchie Ltd., *Kilmarnock*.
- Housing Journal**, 1900. (*lab.*). M.—3rd week. 2*d.* Sub. 2*s.* per ann. National Labour Housing Association, 31 Cedars Avenue, *Walthamstow*, E.17.
- Howard Journal**, 1921. May, Nov. 1*s.* Howard League for Penal Reform, Parliament Mansions, S.W.1. (Tel. Victoria 6133).
- HOWDENSHERE CHRONICLE, POCKLINGTON WEEKLY NEWS, AND MARKET WEIGHTON ADVERTISER**, 1888 (as *Pocklington Weekly News*, 1876). (*ind.*) Fri., for Sat. 2*d.* G. H. Smith, *Easingwold*, *York*.

- HOWDENSHERE GAZETTE AND WEEKLY HERALD**, 1853. (*ind.*). Fri.—a.m. 2d. Goole Times Printing & Publishing Co. Ltd., Boothferry Road, Goole. One of the *Goole Times* series.
- HOYLAKE AND WEST KIRBY ADVERTISER**, 1919 (with which are incorporated *Deeside Advertiser*, 1914, and *Hoylake and West Kirby Herald and Visitor*, 1888). (*ind.*). Fri. 1d. Sub. 8s. 8d. per ann. B. Haram & Co., 28 Grange Road, West Kirby. (Tel. Hoylake 489).
- HOYLAKE AND WEST KIRBY NEWS**, 1907. (*ind.*). Fri. 1d. Sub. 6s. 6d. per ann. F. Gould, Acacia Grove, West Kirby. (Tel. Hoylake 989).
- HUCKNALL DISPATCH AND LEEN VALLEY MERCURY**, 1903. (*ind.*). Thurs.—p.m. 1½d. Sub. 10s. 10d. per ann. H. Morley, Yorke St., Hucknall. (Tel. 28).
- HUDDERSFIELD BORO' ADVERTISER**, 1884. Fri. Gratis. Advertiser Press Ltd., Page St., Huddersfield. (Tel. 444). (Circ. 23,000).
- Huddersfield Chamber of Commerce Journal**, 1920. M.—15th. 6d. Bemrose Publicity Co. Ltd., Wellington St., Derby. (Tel. Derby 254).
- Huddersfield Citizen**, 1926. (*lab.*). M.—1st Fri. 1d. Sub. 2s. per ann. Huddersfield Labour Party, 32 Westgate, Huddersfield. (Tel. 2585). (Circ. 6,000).
- HUDDERSFIELD DAILY EXAMINER**, 1871. (*l.*). Even. 1d. J. Woodhead & Sons, Ltd., Ramsden St., Huddersfield. (Tel. Huddersfield 2720).
- HUDDERSFIELD EXAMINER AND WEST RIDING REPORTER**, 1851. (*l.*). Sat.—4.30 a.m. 2d. J. Woodhead & Sons Ltd., Ramsden St., Huddersfield. (Tel. Huddersfield 2720).
- Huddersfield and Dewsbury Exchanges Year Book, Directory and Diary*, 1922. Dec. 2s. 6d. J. Crewe & Co., 7 West St., Leeds. (Tel. 25917).
- Hugo's French Journal**, 1896. Mon., for Tues. 2d. Sub. 10s. per ann. Macdonald & Evans, 8 John St., Bedford Row, w.c.1. (Tel. Holborn 9536).
- Hull and District ABC Railway Rates Book*, 1910. Every 4 years. 84s. Railway and Shipping Publishing Co. Ltd., 12 Cherry St., Birmingham.
- HULL AND LINCOLNSHIRE TIMES**, 1856. (*u.*) Fri. for Sat. 2d. Sub. 13s. per ann. Provincial Newspapers Ltd., Jameson St., Hull. (Tel. Hull Central 5700). (Circ. (with Hull and Yorks Times) 40,000). (*Adv.* p. xvi).
- Hull and Neighbourhood Directory*, 1882. Biennially; last issue 1930. 25s. Kelly's Directories Ltd., 186 Strand, w.c.2. (Tel. Temple Bar 1124).
- HULL AND YORKSHIRE TIMES**, 1857. (*u.*) Fri. for Sat. 2d. Sub. 13s. per ann. Provincial Newspapers Ltd., Jameson St., Hull. (Tel. Hull Central 5700). (Circ. with Hull and Lincs Times, 40,000). (*Adv.* p. xvi).
- Hull Catholic Herald**, 1888. Fri. 2d. New Catholic Press Ltd., 7 Cookridge St., Leeds. One of the *Catholic Herald* (London) series.
- HULL EVENING NEWS**, 1884. (*l.*) p.m. 1d. Sub. 52s. per ann. Provincial Newspapers Ltd., 42 Whitefriargate, Hull. (Tel. Central 4600).
- Hull Shipping Gazette**, 1928. Daily a.m. 1d. Kingston Printing Works, Ltd., 11 Jackson's Chambers, Waterworks St., Hull.
- Hulton Adventure Stories Annual*, 1922. Sept. 3s. 6d. Allied Newspapers Ltd., Withy Grove, Manchester. (Tel. City 6501).
- Human**, 1929 (as *Creative Adventure Magazine*, 1928). Alt. M. 2s. Sub. 12s. 6d. per ann. Schola Vitae, 35 Norfolk Square, w.2.
- Humorist**, 1924. Fri. for Sat. 2d. Sub. 14s. 3d. per ann. G. Newnes Ltd., 8-11 Southampton St., w.c.2. (Tel. Temple Bar 7760).
- Hunter Stud Book*, 1906. Triennially, last issue 1927. Jan. 21s. Hunters' Improvement, &c., Society, 12 Hanover Square, w.1. (Tel. Mayfair 0596).
- Hunting Diary and Guide*, 1906. Nov. 5s. W. Goldsmith & Co., 46 Lincoln's Inn Fields, w.c.2. (Tel. Holborn 4884).
- HUNTINGDONSHIRE POST**, (as *Hunts Guardian*, 1869). (*u.*) Thurs. 1d. Peterborough Press Ltd., 27 High St., Huntingdon.
- HUNTY EXPRESS**, 1863. (*ind.*). Fri.—2 p.m. 1½d. C. Hunter, 20 Duke St. Huntly.
- Hurst Johnian**, 1858. M.—1st. 10s. per ann. R. Loverock, Hurstpierpoint College, Sussex.
- HYDE REPORTER**, 1888. (*l.*) Fri., for Sat. 2d. J. Andrew & Co. Ltd., Clarendon Place, Hyde. (Tel. 74).
- Hymerial**, 1893. Terminally. 1s. Sub. 3s. per ann. The Editor, Hymers College, Hull.
- HYPHE AND SANDGATE ADVERTISER, SHORNLIFFE AND FOLKESTONE EXPRESS**, 1884. (*ind.*). Fri., for Sat. 1d. J. English Ltd., 31 High St., Folkestone. (Tel. Folkestone 143). One of the *Folkestone Express* series.

- HYTHE REPORTER**, 1883 (with which is incorporated *Folkestone Visitors' List, Folkestone News and Hythe and Sandgate Echo*). (*ind.*). Sat. 1½d. Sub. 10s. 6d. per ann. Hythe Reporter Ltd., 1 Conduit St., Hythe. (Tel. Hythe 367). (Circ. 1,100).
- Ibis**, 1859. Jan., Apl., July, Oct. 12s. 6d. Taylor & Francis, Red Lion Court, E.C.4. (Tel. Central 5191).
- Ice and Cold Storage**, 1898. M.—1st Thurs. 1s. Sub. 15s. per ann. Iliffe & Sons Ltd., Dorset House, Tudor St., E.C.4. (Tel. City 2847).
- Ice and Cold Storage Trades Directory*, 1923. Dec. 10s. 6d. Iliffe & Sons Ltd., Dorset House, Tudor St., E.C.4. (Tel. City 2847).
- Ice Cream and Soda Fountain Journal**, 1922 (as *Ice Cream Supplement*, 1918). Semi-M.—1st and 15th. 6d. Sub. 5s. per ann. Refreshment Traders' Supply Co. 10 Laystall St., E.C.1. (Tel. Clerkenwell 8002).
- Ice Cream Industry**, 1927. M.—15th. 6d. Sub. 5s. per ann. Ice Cream Industry (Propaganda) Ltd., 8-9 Essex St., W.C.2. (Tel. Temple Bar 6751).
- Ideal Home**, 1920. M.—25th. 1s. Odhams Press Ltd., 85-94 Long Acre, W.C.2. (Tel. Temple Bar 2468).
- Ideas**, 1905. Sat. 2d. Sub. 13s. per ann. Allied Newspapers Ltd., Withy Grove, Manchester. (Tel. City 6501).
- Ilford, with Seven Kings and Goodmayes Directory*, 1899. Biennially. 3s. 6d. Kelly's Directories Ltd., 186 Strand, W.C.2. (Tel. Temple Bar 1124).
- Ilford Estate Press**, 1929. Sat. Gratis. C. W. Clark & Co. (Printers) Ltd., 24 Clements Road, Ilford. (Tel. Ilford 0686). (Circ. 22,000).
- ILFORD GUARDIAN**, 1898. (*ind.*). Fri.—6 a.m. 1d. W. A. Locks, Ilford Hill, Ilford.
- Ilford Monthly**, 1925. (c). M.—2nd Wed. 2d. Sub. 3s. per ann. C. W. Clark & Co. (Printers) Ltd., 24 Clements Road, Ilford.
- ILFORD RECORDER, SEVEN KINGS MERCURY, AND SOUTH ESSEX NEWS**, 1899, (*ind.*). Thurs.—p.m., for Fri. 2d. Sub. 13s. per ann. South Essex Recorders Ltd., 169 High Road, Ilford. (Tel. Ilford 0051).
- ILFRACOMBE CHRONICLE AND GAZETTE, NORTH DEVON NEWS AND VISITORS' LIST**, 1858 (with which is incorporated *Ilfracombe Gazette and Observer*, 1854). (*ind.*). Fri. 7 a.m., for Sat. 2d. B. Moore, Northfield Road, Ilfracombe. (Tel. No. 99).
- ILKESTON ADVERTISER AND EREWASH VALLEY WEEKLY NEWS**, 1881. (*ind.*). Fri. 1½d. W. Shakspeare, Heanor Road, Ilkeston.
- ILKESTON OBSERVER**, 1923. Thurs. 1½d. Sub. 12s. per ann. Market St., Heanor. (Tel. Langley Mill 74).
- ILKESTON PIONEER AND EREWASH VALLEY GAZETTE**, 1853. (c). Fri. 1½d. Sub. 11s. per ann. Ilkeston Pioneer Printing Co. Ltd., 147 Bath St., Ilkeston. (Tel. No. 194).
- ILKLEY GAZETTE**, 1861. Fri. 2d. Sub. 13s. per ann. Wm. Walker & Sons, (Otley) Ltd., Victoria Works, Otley. (Tel. Ilkley 493). One of the *Wharfedale and Airedale Observer* series.
- Illuminating Engineer**, 1908. M.—1st. 9d. Sub. 10s. 6d. per ann. Illuminating Engineering Publishing Co. Ltd., 32 Victoria St., S.W.1. (Tel. Victoria 5215).
- Illustrated Carpenter and Builder**, 1877. Thurs.—10 a.m. 2d. J. Dicks Press Ltd., 8 Temple Avenue, E.C.4. (Tel. City 7557).
- Illustrated Chips**, 1890. Wed., for Sat. 1d. Sub. 6s. 6d. per ann. Amalgamated Press Ltd., 22-25 Farringdon St., E.C.4. (Tel. City 0202).
- ILLUSTRATED LEICESTER CHRONICLE**, 1915 (as *Leicester Chronicle and Leicester-shire Mercury*, 1810). Fri. 11 a.m., for Sat. 2d. Sub. 13s. per ann. F. Hewitt & Son (1927) Ltd., 25-29 Albion St., Leicester. (Tel. Central 20831).
- ILLUSTRATED LONDON NEWS**, 1842. Fri., for Sat. 1s. Sub. 64s. per ann. A separate *Christmas Number* in Nov. 2s. Illustrated London News and Sketch Ltd., 346 Strand, W.C.2. (Tel. Temple Bar 8020). (*Advt. p. xxiv*).
- Illustrated Official Journal Patents**, 1889 (as *Illustrated Journal of Patented Inventions*, 1884.). Wed.—10 a.m. 2s. Sub. £5 per ann. Patent Office, 25 Southampton Buildings, Chancery Lane, W.C.2. (Tel. Holborn 8721).
- Illustrated Police News**, 1864. Wed.—morn, for Thurs. 2d. Sub. 10s. 10d. per ann. Illustrated Publications Ltd., Merton House, 10 Salisbury Court, Fleet St., E.C.4. (Tel. Central 3898).

- ILLUSTRATED SPORTING AND DRAMATIC NEWS**, 1874. Fri.—3 a.m., for Sat. 1s. Sub. 61s. per ann. 346 Strand, w.c.2. (Tel. Temple Bar 8020). (*Adv.* p. xxxv).
- ILLUSTRATED SPORTING WORLD**, 1929. Thurs., for Sat. 2d. Sub. 13s. per ann. Associated Sporting Press Ltd., 27 Shoe Lane, E.C.4.
- ILLUSTRATED SUTTON & EPSOM MAIL**, 1922. (*ind.*). Thurs. 1d. Sub. 8s. 8d. per ann. Croydon Times Ltd., 108 High St., Croydon. (Tel. Wallington 3364). One of the *Croydon Times* series.
- Imeldist**, 1912. M.—1st. 1d. Sub. 1s. 6d. per ann. Dominican Fathers, St. Saviour's, Dublin. (Tel. 1069). (Circ. 80,000).
- Imp**, 1925. (c). M.—1st. 1d. Sub. 2s. per ann. National Union of Conservative and Unionist Associations, Palace Chambers, Westminster, s.w.1. (Tel. Victoria 9740). (Circ. 30,000).
- IMPARTIAL REPORTER**, 1925 (with which is incorporated *Fermanagh Mail*, 1808.) (*ind. u.*) Thurs. 2d. W. Trimble, 7 East Bridge St., Enniskillen.
- Imperial Food Journal**, 1921. Every 4th Thurs. 8d. Sub. 10s. per ann. J. Raymond, Empire House, St. Martin's le Grand, E.C.1. (Tel. National 7494).
- Implement and Machinery Review**, 1878 (as *Implement Manufacturers' Review*, 1875). M.—1st. 8d. Sub. 10s. per ann. Westcott & Carpenter, 28 Budge Row, Cannon St., E.C.4. (Tel. City 9029).
- Incorporated Accountants' Journal**, 1889. M.—1st. 1s. 3d. Sub. 12s. 6d. per ann. Society of Incorporated Accountants and Auditors, Victoria Embankment, w.c.2. (Tel. Temple Bar 8822).
- Incorporated Accountants' Year Book*, 1886. Jan. 3s. Society of Incorporated Accountants and Auditors, Victoria Embankment, w.c.2. (Tel. Temple Bar 8822).
- Incorporated Law Society of Ireland Calendar and Law Directory*, 1886. Feb. 5s. W. G. Wakely, 45 Kildare St., Dublin.
- I.P.S. Journal**, 1908. Quarterly. 6d. Incorporated Phonographic Society, 111 Manor Road, Mitcham, Surrey. (Circ. 675).
- Incorporated Secretaries Journal**, 1923. M.—1st. 1s. Sub. 13s. per ann. Incorporated Secretaries Association, 21 Bedford Square, w.c.1. (Tel. Museum 4221). (Circ. 5,000).
- Incorporated Secretaries Year Book*, 1921. Jan. 5s. Incorporated Secretaries Association, 21 Bedford Square, w.c.1. (Tel. Museum 4221). (Circ. 5,000).
- Incorporated Students' Telephone**, 1910. June, Dec. 2s. 6d. H. F. L. (Publishers) Ltd., 17 Ironmonger Lane, E.C.2. (Tel. City 6920).
- Increase*, 1885. Dec. Gratis. Drummond's Tract Depot, Stirling. (Tel. No. 84).
- Indent Gazette**, 1895. Wed. £2 2s. per ann. S. E. Williams, 24 Mark Lane, E.C.3.
- Independent Methodist**, 1821. M.—1st. 2d. Warrington.
- Independent School**, 1896. Terminally. 6d. Sub. 1s. 9d. per ann. C. F. Hodgson & Son Ltd., 2 Newton St., Kingsway, w.c.2. (Tel. Holborn 3917).
- Index Buyers Guide**, 1919. M.—15th. 6d. Sub. 5s. per ann. Index Buyers Guide Ltd., 3 Wine Office Court, E.C.4. (Tel. City 7251).
- Index Library**, 1888. Twice a year. 21s. and 31s. 6d. per ann. British Record Society, Ltd., 120 Chancery Lane, w.c.2.
- Index to Parliamentary Notices Published in the London, Edinburgh and Belfast 1919*. Annually. 5s. G. Kelly & Co., 14 Victoria St., Westminster, s.w.1. (Tel. Victoria 3718)
- Index to the "Glasgow Herald"*, 1906. Jan. 5s. G. Outram & Co., Ltd., 65-9 Buchanan St., Glasgow.
- Index to "The Times"**, Palmer's, 1867. Quarterly. 30s. Mrs. A. Palmer, 53 Lower Teddington Road, Hampton Wick.
- India**, 1928. M.—1st. 1s. Sub. 12s. per ann. India Publications Ltd., 19 Charing Cross Road, w.c.1. (Tel. Regent 4470).
- India Office List*, 1803. March. *Maps*. 30s. net. Harrison & Sons Ltd., 44-47 St. Martin's Lane, w.c.2. (Tel. Temple Bar 8561).
- India Rubber Journal**, 1884. Sat. 4d. Sub. 20s. per ann. Maclaren & Sons Ltd., 37 & 38 Shoe Lane, E.C.4. (Tel. Central 5637).
- Indian**, 1927. M.—15th. 3d. Sub. 3s. 6d. per ann. Indian News Service, 143-4 Fleet St., E.C.4. (Tel. Central 9226).
- Indian and Eastern Druggist**, 1920. M.—15th. 1s. Sub. 10s. per ann. Indian and Eastern Druggist (1922), Ltd., 35 Gordon Square, w.c.1. (Tel. Museum 2008).
- Indian and Japanese Textile and Engineering Diary*, 1890. Nov. W. H. Gribbin & Co., 16 John Dalton St., Manchester. (Tel. City 3594).

- Indian Appeals**, 1874. Three or four parts per year. 21s. per ann. Incorporated Council of Law Reporting for England and Wales, 30 Montague St., w.c.1. (Tel. Museum 3040).
- Indian Art and Letters**, 1925. May and Nov. 5s. Sub. 10s. per ann. India Society, 3 Victoria St., s.w.1. (Tel. Victoria 1201).
- Indian Church Magazine**, 1900. Jan., Apl., July, Oct. 6d. Sub. 2s. per ann. Indian Church Aid Association, Church House, Dean's Yard, s.w.1. (Tel. Victoria 8145).
- Indian Magazine and Review**, (as *Journal of the National Indian Association*, 1871). 8 times a year. 3s. 6d. per annum. National Indian Association, 21 Cromwell Road, s.w.7. (Tel. Kensington 1737).
- India's Women and China's Daughters**, 1880. M.—22nd. 2d. Sub. 2s. 6d. per ann. Church of England Zenana Missionary Society, 19-21 Southampton St., Fitzroy Square, w.1. (Tel. Museum 9419). (Circ. 7,000).
- INDICATOR**, 1867. Daily—2 p.m., except Sat. 1d. Lane Bros. Ltd., 299 Harrow Road, w.9. (Tel. Abercorn 1492).
- Individualist**, 1892. M.—1st. 2d. Sub. 2s. 6d. per ann. Personal Rights Association, c/o Arnold Lupton, 7 Victoria St., s.w.1. (Tel. Victoria 5078).
- Industrial Chemist**, 1925. M.—14th. 1s. St. Margaret's Technical Press Ltd., 33 Tothill St., s.w.1. (Advt. p. xvii).
- Industrial, Commercial and Financial Review**, 1912. Feb. 2s. South Wales Journal of Commerce Ltd., Cadogan House, West Butes St., Cardiff. (Tel. 2855-6).
- Industrial Daily News**, 1909. Daily—4.30 p.m. 1s. Sub. £7 7s. per ann. Phoenix Industrial Services Ltd., 12 London Wall, e.c.2. (Tel. London Wall 1573).
- Industrial Gases**, 1928. Jan., Apl., July, Oct. 1s. Sub. 4s. per ann. Vacher & Sons Ltd., Westminster House, Great Smith St., s.w.1.
- Industrial Management**, 1923 (as *Engineering and Industrial Management*, 1919, as *Cassier's Engineering Monthly*, 1913, as *Cassier's Magazine*, 1891). M.—1st. 9d. Sub. 9s. per ann. L. Cassier Co. Ltd., 22 Henrietta St., w.c.2. (Tel. Temple Bar 5771).
- Industrial Review**, 1927. M.—15th. 2d. Sub. 2s. 6d. per ann. Trades Union Congress, Transport House, Smith Square, s.w.1. (Tel. Victoria 6410).
- Industrial Welfare and Personnel Management**, 1922 (as *Journal of Industrial Welfare*, 1920, as *Boys' Welfare Journal*, 1918). M.—1st. 1s. Sub. 10s. per ann. Industrial Welfare Society, 68 Victoria St., s.w.1. (Tel. Victoria 6442).
- Industrial World**, 1925. Alt. weeks. 1s. Sub. 33s. per ann. Carlyle Publishing Co. Ltd., 103 Kingsway, w.c.2. (Tel. Holborn 0873).
- Infants' Magazine**, 1866. Sept. S. W. Partridge & Co. Ltd., 83 Southwark St., s.e.1. (Tel. Hop 6694).
- Inquirer and Christian Life**, 1842. Fri.—p.m., for Sat. 2d. Inquirer Publishing Co. Ltd., 13 Bream's Buildings, Chancery Lane, e.c.4. (Tel. Holborn 3840).
- Institute Magazine**, 1880. M.—1st, during Session. 2d. Cornish Bros. Ltd., 39 New St., Birmingham. (Tel. Midland 5960).
- Institute of Book-keepers' Journal**, 1920. Mar., June, Sept., Dec. 1s. Gratis to members. Institute of Book-keepers Ltd., 133 Moorgate, e.c.2. (Tel. London Wall 2397).
- Institute of Book-keepers' Year Book**, 1918. Aug. 2s. 6d. Free to members. Institute of Book-keepers, Ltd., 133 Moorgate, e.c.2. (Tel. London Wall 2397).
- Institute of Commerce Magazine**, 1907. Quarterly. 3d. E. P. Booth, Heather Hall, Heather, Leicestershire.
- Instructor**, 1906. M.—22nd. 1d. Free Church of Scotland, 15 North Bank St., Edinburgh.
- Instrument World**, 1928. M.—1st. Wed. 6d. Sub. 7s. 6d. per ann. Hatton Press Ltd., 72-8 Fleet St., e.c.4. (Tel. City 4548).
- Insurance and Finance Chronicle**, 1917 (as *Finance and Insurance Chronicle*, 1869), Twice Monthly—1st and 15th. 4d. Sub. 10s. per ann. Russell & Co., 2 Cophthall Buildings, e.c.2.
- Insurance Blue Book and Guide**, 1873. Aug. 10s. 6d. net. Ritchie & Darling, 11 Queen Victoria St., e.c.4. (Tel. Central 6161).
- Insurance Gem**, 1910. M.—1st. 2d. Insurance Trading Co. Ltd., Isleworth.
- Insurance Guild Journal**, 1920. M.—1st. 3d. Sub. 3s. per ann. Guild of Insurance Officials, 79 Queen St., e.c.4. (Advt. Dept.—Bridewell House, Bridewell Place, e.c.4. (Tel. City 9609).
- Insurance Index**, 1870 (English Edition). M.—14th. 6d. R. B. Caverly, 46 Strand, w.c.2. (Tel. Temple Bar 2178).

- Insurance Magazine**, 1913. 12 times a year. 3d. Sub. 3s. per ann. Faculty of Insurance Ltd., Sicilian House, Southampton Row, w.c.1. (Tel. Holborn 1842).
- Insurance Mail**, 1904. Tues. for Sat. 2d. Sub. 10s. 10d. per ann. Stone & Cox Ltd., Africa House, Kingsway, w.c.2. (Tel. Holborn 1052).
- Insurance Mail Year Book*, 1908. July. 5s. Stone & Cox Ltd., Africa House, Kingsway, w.c.2. (Tel. Holborn 1052).
- Insurance Man**, 1913. M.—15th. 2d. Insurance News Agency, Isleworth.
- Insurance News**, 1922. M.—16th. 6d. Cawley's Publicity Service, 11 Queen Victoria St., E.C.4. (Tel. City 7858).
- Insurance Record and Actuarial and Statistical Journal**, 1863. M.—1st. Wed. 1s. Tudor Press Ltd., 89 Farringdon St., E.C.4. (Tel. Central 8163).
- Insurance Shareholders' Guide*, 1906. Sept. Sub. 10s. Policy Holder Journal Co. Ltd., 44 Lloyd St., Manchester. (Tel. Central 3874).
- Insurance Who's Who*, 1924. Feb. 6s. Cawley's Publicity Service, 11 Queen Victoria St., E.C.4. (Tel. City 7858).
- Intermediate Concise Guide**, 1920. Quarterly. 9d. National Sunday School Union, 57 and 59 Ludgate Hill, E.C.4. (Tel. City 8221).
- International Aerial Time Table**, 1926. M.—1st. 6d. Sub. 7s. 6d. per ann. Brook Flowers & Co., Station Building, Cross Roads, Golders Green, N.W.11. (Tel. Speedwell 5301).
- International Code of Signals*, 1856. Irreg. 25s. H. M. Stationery Office, Adastral House, Kingsway, w.c.2. (Tel. Holborn 6696).
- International Commerce**, 1927 (with which is incorporated *Modern Progress*, 1925). M.—1st. 1s. 6d. Sub. 21s. per ann. Merville Press Ltd., 32 White Hart Lane, N.17. (Tel. Tottenham 0143).
- International Co-operative Review**, 1909. M.—1st. 6d. International Co-operative Alliance, 14 Great Smith St., Westminster, S.W.1. (Tel. Victoria 7487).
- International Cotton Bulletin**, 1922. Jan., Apl., July, Oct. 5s. Sub. £1 per ann. International Federation of Master Cotton Spinners' and Manufacturers' Associations, 238 Royal Exchange, Manchester. (Tel. City 1520).
- International Directory of Book Sellers, Publishers, etc.*, 1927. Biennially. A. J. Philip, "Lodgewood," Gravesend.
- International Export Review**, 1921. M.—1st. 1s. Sub. 12s. per ann. J. G. Hemes, 1 Tudor St., E.C.4. (Tel. City 9860).
- International Good Templar**, 1887. Jan., Apl., July, Oct. 3d. T. Honeyman, 160 Hill St., Glasgow.
- International Handbook of Child Care and Protection*, 1924. Mar. 10s. 6d. net. Weardale Press Ltd., 26 Gordon St., w.c.1. (Tel. Museum 5204 Ex 5).
- International Insurance Intelligence*, 1925. April. 42s. Review Newspaper Co., 23 St. Swithins Lane, E.C.4. (Tel. Mansion House 4851).
- International Journal of Ethics**, 1889. Jan., April, July, Oct.—15th. 4s. 6d. G. Allen & Unwin Ltd., 40 Museum St., w.c.1. (Tel. Museum 1470).
- International Journal of Psycho-Analysis**, 1920. Jan., Apl., July, Oct. £1 10s. Bailliere, Tindall & Cox, 7-8 Henrietta St., Covent Garden, w.c.2. (Tel. Temple Bar 4646).
- International Labour Review**, 1921. M.—1st. 2s. 6d. G. Allen & Unwin Ltd. 40 Museum St., w.c.1. (Tel. Museum 1470).
- International Language**, 1924. M.—24th. 2d. Sub. 2s. 6d. per ann. British Esperanto Association, Inc., 142 High Holborn, w.c.1. (Tel. Holborn 4794). (Circ. 5,000).
- International Lesson Pocket Notes*, 1915. Sept. 1s. 9d. net. N.S.S.U., 57 Ludgate Hill, E.C.4. (Tel. City 8221).
- International Mercantile Diary and Year Book*, 1917. Nov. 10s. 6d. Syren & Shipping Ltd., 44-6 Leadenhall St., E.C.3. (Tel. Monument 2722).
- International Psychic Gazette**, 1913. M.—1st. 6d. Sub. 7s. per ann. International Psychic Gazette Ltd., 69 High Holborn, w.c.1.
- International Record**, 1917. Jan., Apl., July, Oct. Sub. 2s. 6d. per ann. World Prohibition Federation, 190 Vauxhall Bridge Road, S.W.1. (Tel. Victoria 8792).
- International Register of Telegraphic and Trade Addresses*, 1917. Nov. 27s. 6d. Marconi International Code Co. Ltd., Marconi House, Strand, w.c.2. (Tel. Temple Bar 4321).
- International Review of Missions**, 1911. Jan., Apl., July, Oct. 3s. net. Sub. 10s. 6d. per ann. Oxford University Press, Amen House, Warwick Square, E.C.4. (Tel. City 2604).

- International Sport and Motoring**, 1928. M.—21st. 1s. Sub. 15s. per ann. Universal Press, Mitre Chambers, Mitre St., E.C.3. (Tel. Avenue 8750).
- International Sugar Journal**, 1899 (as *Sugar Cane*, 1869). M.—15th. 1s. 9d. net. 2 St. Dunstan's Hill, E.C.3. (Tel. Royal 9808).
- I. T. E. Buyers' Guide to British Markets for the Textile Men's and Women's Wear Industries**, 1916. Jan. Gratis. International Trade Exhibitions Ltd., Broad St. House, E.C.2. (Tel. London Wall 0956).
- International Woman Suffrage News** (*Jus Suffragii*), 1923 (as *Jus Suffragii*, 1906). M.—1st and 3rd. 6d. Sub. 6s. per ann. International Alliance of Women for Suffrage and Equal Citizenship, 190 Vauxhall Bridge Road, S.W.1. (Tel. Victoria 0285).
- INVERNESS AND NORTHERN COUNTIES PEOPLE'S JOURNAL**. One of the *People's Journal* (*Dundee*) series.
- Inverness Burgh Directory**, 1894. May. 1s. 6d. Carruthers & Sons, Bank Lane, Inverness.
- INVERNESS COURIER**, 1817. (*l.u.*). Tues. and Fri.—a.m. 2d. Robt, Carruthers & Sons, Bank Lane, Inverness.
- Investment Register**, 1878. M. Gratis. Industrial Securities Co. Ltd., 37 Walbrook, E.C.4. (Tel. Mansion House 8487).
- Investor**, 1927 (as *Capitalist*, 1885). Fri. 2 p.m. for Sat. 2d. Sub. 12s. per ann. Capitalist Corporation Ltd., 15 Dowgate Hill, E.C.4. (Tel. Central 1929).
- Investor's Chronicle and Money Market Review**, 1920 (as *Money Market Review*, 1860, as *Investors' Chronicle*, 1896, as *Money Market Review and Investors' Chronicle* 1914). Fri.—6 p.m., for Sat. 6d. Financial Newspaper Proprietors Ltd., 14-20 Bishopsgate, E.C.2. (Tel. Avenue 7543).
- Investor's Monthly Manual**, 1864. M.—2nd. 1s. 6d.; June and Dec., 2s. Economist Newspapers Ltd., 6 Bouverie St., E.C.4. (Tel. City 8302).
- Investors' Guardian and Joint Stock Companies' Review**, 1863. Sat. 6d. Sub. 26s. per ann. Investors' Guardian Ltd., 28 Budge Row, E.C.4. (Tel. Central 4141).
- Investors' Guide**, 1913. Irreg. 3s. 6d. Financial Times Ltd., 72 Coleman St., E.C.2. (Tel. Metropolitan 3304).
- Investors' Review**, 1892. Sat. 6d. Investors' Review Ltd., 30 Fleet St., E.C.4.
- Ipswich and Neighbourhood Directory**, 1899. Annually. 5s. Kelly's Directories Ltd., 186 Strand, W.C.2. (Tel. Temple Bar 1124).
- Ipswich School Magazine**, 1857. Terminally. 6d. The Editor, School House, Ipswich.
- Ireland's Own**, 1902. Sat. 2d. People Ltd., 82 Dame St., Dublin.
- IRELAND'S SATURDAY NIGHT**, 1894. (*ind.*). Sat.—p.m. 1½d. W. & G. Baird Ltd., Royal Avenue, Belfast. (Tel. 7550).
- I.R.I. Transactions**, 1928. Alt. M. 4s. 6d. Sub. 27s. per ann. W. Heffer & Sons Ltd., 3 and 4 Petty Cury, Cambridge. (Tel. 862).
- Iris Oifigiúil**, 1922 (as *Dublin Gazette*, 1705). Tues. and Fri. 2s. Stationery Office, Oriel House, Dublin. (Tel. 61991).
- Irish and Scotch Linen and Jute Trades Journal**, 1913. M.—15th. 7d. Sub. 8s. 6d. per ann. R. Carswell & Son Ltd., 39 Queen St., Belfast. (Tel. 20).
- *Irish Ambulance Gazette**, 1922. Jan., Apl., July, Oct. 6d. Sub. 2s. 6d. per ann. St. John Ambulance Brigade in Ireland, 40 Merrion Square, Dublin. (Tel. No. 62740).
- Irish Bee Journal**, 1901. M.—28th. 2½d. Sub. 3s. per ann. Bee Publications, Lough Rynn, Mohill, Co. Leitrim.
- Irish Builder and Engineer**, 1859 (with which is incorporated the *Irish Engineering and Industrial Review*). Alt. Sats. 3d. Sub. 8s. 8d. per ann. Mecredy, Percy & Co. Ltd., 54 Upper O'Connell St., Dublin.
- Irish Catholic**, 1888. Thurs., for Sat. 2d. Sub. 13s. 6d. per ann. Irish Catholic Ltd., 55 Middle Abbey St., Dublin. (Tel. 44660).
- Irish Catholic Directory and Almanac**, 1891. Jan. 7s. 6d. net. Jas. Duffy & Co., Ltd., 38 Westmorland St., Dublin.
- Irish Catholic Herald**, 1902. Fri. 2d. New Catholic Press Ltd., 12 Bouverie St., London, E.C.4. One of the *Catholic Herald* (London) series.
- IRISH CENTRAL NEWS**, 1930. (*ind.*). Sat. 2d. Sub. 13s. per ann. Francis Fahy, The Abbey, Roscrea, Tipperary.
- Irish Chemist and Druggist**, 1923. M.—4th Thurs. 3d. Sub. 4s. per ann. Mecredy Percy & Co. Ltd., 54 Upper O'Connell St., Dublin. (Tel. 44235).
- Irish Christian Advocate**, 1925 (as *Christian Advocate*, 1885, as *Irish Christian Advocate*, 1882). Thurs., for Fri. 1½d. Irish Methodist Publishing Co. Ltd., 81 Upper Arthur St., Belfast.

- Irish Churchman**, 1910. Thurs. 1d. Sub. 6s. 6d. per ann. R. Carswell & Son Ltd., 39 Queen St., Belfast. (Tel. 20).
- Irish Commercial and Railway Gazetteer*, 1914. Biennially. 5s. A. Thom & Co., Ltd., Crow St., Dublin.
- Irish Confectionery Trades Journal**, 1922. M.—14th. 3d. W. Calton, 15 D'Olier St., Dublin.
- Irish Congregational Magazine**, 1861. M.—1st. 2d. Sub. 3s. per ann. Matthews Bros., Carrickfergus. (Tel. 57).
- Irish Cyclist and Motor Cyclist**, 1885 (with which is incorporated *Irish Wheelman*, 1903). Wed. 1d. Mecredy, Percy & Co. Ltd., 54 Upper O'Connell St., Dublin.
- IRISH DAILY TELEGRAPH**, 1904. (*ind.*). a.m. 1d. W. & G. Baird, Royal Avenue, Belfast. (Tel. 7550).
- Irish Dairy and Creamery Journal**, 1928. M.—10th. 2d. Sub. 3s. per ann. 28 and 29 Upper O'Connell St., Dublin. (Tel. 44623).
- Irish Draper**, 1900 (with which is incorporated the *Irish Drapery Review*). M.—1st 3d. Sub. 4s. 6d. per ann. Frazer & Co., 28 and 29 Upper O'Connell St., Dublin. (Tel. 44623).
- Irish Ecclesiastical Record**, 1864. M.—1st. 2s. Browne & Nolan Ltd., 41 Nassau St., Dublin.
- Irish Education Directory and Scholastic Guide*, 1881. Annually. 3s. 6d. 83 Upper Leeson St., Dublin.
- Irish Electrician and Trade Radio Review**, 1924. M.—15th. 6d. Sub. 7s. 6d. per ann. Major McCoy, 13 Fleet St., Dublin. (Tel. Dublin 22655).
- Irish Endeavourer**, 1900. M.—1st. 2d. J. S. Nicholas, 34 Brecknock Road, Bristol.
- Irish Engineering News**, 1926. Mar., June, Sept., Dec. 6d. Sub. 2s. 6d. per ann. Irish Engineering News Ltd., 3 Brunswick St., Belfast. (Tel. Belfast 6553). (Circ. 2,500).
- Irish Field and Gentleman's Gazette**, 1894 (as *Irish Sportsman*, 1870). Sat.—a.m. 2d. Sub. 3s. 3d. per ann. Irish Times Ltd., 11 D'Olier St., Dublin. (*Adv.* p. xxxv).
- Irish Free State Farmer**, 1926. M.—1st. 1d. Sub. 2s. 6d. per ann. Wilson Hartnell & Co., Commercial Buildings, Dublin. (Tel. 22551).
- Irish Freedom**, 1911. M.—1st. 1d. Sub. 1s. 6d. per ann. 27 Dawson St., Dublin.
- Irish Golf**, 1924. M.—7th. 6d. Sub. 8s. per ann. Portmarnock, Co. Dublin. (Tel. 20).
- Irish Grocery World**, 1908. Alt.—Sat. 5s. per ann. J. W. Gillmour, 11 Garfield Chambers, Belfast. (Tel. Belfast 86).
- Irish Home Journal**, 1925. M.—1st. 3d. Sub. 4s. 6d. per ann. P. T. Montford, 67 Middle Abbey St., Dublin.
- Irish Horse Show Annual*, 1900. Aug. 1s. Wilson Hartnell & Co., Commercial Buildings, Dublin. (Tel. 22551).
- IRISH INDEPENDENT**, 1904 (as *Irish Daily Independent*, 1891, with which was incorporated the *Daily Nation*, 1900). (*ind.*). a.m. 1d. Sub. 5s. per ann. Independent Newspapers Ltd., 90 Middle Abbey St., Dublin. (Tel. 21036). (Circ. 128,435).
- Irish Investors' Guardian**, 1894. 1st and 3rd Sat. of each month. 6d. Sub. 15s. per ann. R. Perrin, 12-14 College Green, Dublin.
- Irish Ironmonger**, 1907 (with which is incorporated the *Irish Hardware Review*). M.—25th. 3d. Frazer & Co., 28 and 29 Upper O'Connell St., Dublin.
- Irish Jesuit Directory and Year Book*, 1928. Dec. 1s. Kenny's Publications Ltd., 65 Middle Abbey St., Dublin. (Tel. 1797). (Circ. 5,000).
- Irish Journal of Medical Science**, 1922 (as *Dublin Journal of Medical Science*, 1846). M.—1st. 2s. 6d. net. Sub. 25s. per ann. Cahill & Co. Ltd., Parkgate Printing Works, Dublin. (Tel. 23006).
- Irish Law Times and Solicitors' Journal**, 1867. Sat. 1s. J. Falconer, 53 Upper Sackville St., Dublin.
- Irish Manufacturers' Directory*, 1901. Dec. 2s. 9d. and 3s. 3d. K. J. Kenny, 65 Middle Abbey St., Dublin. (Tel. 1797). (Circ. 5,000).
- Irish Messenger of the Sacred Heart**. M.—20th. 2d. Sub. 3s. per ann. 5 Great Denmark St., Dublin. (Tel. 43654).
- Irish Monthly**, 1873. 25th. 6d. M. H. Gill & Son Ltd., 50 Upper O'Connell St., Dublin. (Tel. 43260).
- Irish Motor Trader**, 1923. Alt. Thurs. 6d. Sub. 13s. per ann. Major McCoy, 13 Fleet St., Dublin. (Tel. 22655).

- Irish Motoring**, 1927 (as *Motor Car and Cycle*, 1926). Alt. Sat. 2d. Sub. 6s. per ann. McCann & Spence, 39 Textile Buildings, Linenhall St., Belfast. (Tel. No. 2669).
- Irish Naturalists' Journal**, 1925. Alt. M.—15th. 1s. 3d. Sub. 6s. per ann. Irish Naturalists' Journal Committee, c/o Erskine Mayne, Donegall Square West, Belfast.
- IRISH NEWS AND BELFAST MORNING NEWS**, 1855. (*nat.*). Daily—4 a.m. 1d. Irish News Ltd., 113-117 Donegall St., Belfast.
- Irish Oil and Colour Trades Review**, 1923. M.—15th. 2d. Sub. 3s. 6d. per ann. Alex. Thom & Co. Ltd., 2 Crow St., Dublin. (Tel. 22123).
- Irish Presbyterian**, 1895. M.—1st. 2d. Belfast Steam Printing Co., Ltd., 58-60 Royal Avenue, Belfast. (Tel. Belfast 206).
- Irish Printer**, 1905. M. Curtis & Co., 12-13 Temple Lane, Dublin.
- Irish Racing Calendar**, 1779. Fri. 6d. Sub. 25s. per ann. Stewards of the Turf Club, 9 Hume St., Dublin. (Tel. Dublin 61250).
- Irish Radio News**, 1925. Fri. 2d. Sub. 13s. per ann. Brunswick Press Ltd., 179 Pearse St., Dublin. (Tel. No. 308).
- Irish Reports**, 1867. M.—1st. £3 3s. per ann. Council of Law Reporting, Dublin.
- Irish Rosary**, 1897. M.—25th. 6d. Dominican Fathers, St. Saviour's Priory, Dublin.
- Irish School Weekly**, 1904 (as *Irish Teachers' Journal*, 1867). Thurs. 3d. Sub. 17s. 4d. per ann. Educational Co. of Ireland Ltd., 89 Talbot St., Dublin. (Tel. 44361).
- ***Irish Shoe and Leather Trader**, 1923. M.—1st. 2d. Sub. 2s. 6d. per ann. W. Calton, 15 D'Olier St., Dublin. (Tel. 1752).
- Irish Sketch**, 1924 (with which is incorporated *Lady of the House*, 1891). M.—1st. 3d. Sub. 5s. per ann. Wilson Hartnell & Co., Commercial Buildings, Dublin. (Tel. 22551).
- Irish Statesman**, 1923 (with which is incorporated *Irish Homestead*, 1895). Sat. 3d. Irish Statesman Publishing Co. Ltd., 16-18 South Frederick St., Dublin.
- IRISH TIMES**, 1859. (*c.*). Daily. 5 a.m. 2d. Sub. 78s. per ann. Irish Times Ltd., 31 Westmorland St., Dublin. (Tel. 5036). (*Advt. p. xxxv*).
- Irish Tobacco Trade Journal**, 1898. M.—15th. 6d. Fraser & Co., 28 and 29 Upper O'Connell St., Dublin.
- Irish Trade Journal**, 1925. Quarterly. 4d. Sub. 2s. per ann. Irish Free State Stationery Office, Westland Row, Dublin.
- Irish Travel**, 1925. M.—1st. 3d. Sub. 5s. per ann. Irish Tourist Association (Inc.), 14-15 Lower O'Connell St., Dublin. (Tel. No. 931). (Circ. 10,000).
- ***Irish Tribune**, 1926. Fri. 2d. Sub. 10s. 6d. per ann. Lee Press, New York House, Patrick St., Cork.
- IRISH WEEKLY AND ULSTER EXAMINER**, 1878. (*nat.*). Thurs., for Sat.—6 a.m. 2d. Irish News Ltd., 113-117 Donegal St., Belfast.
- IRISH WEEKLY INDEPENDENT**, 1904 (as *Weekly Independent*, 1893, with which is incorporated the *Weekly Nation*, 1900). (*ind.*). Thurs. 2d. Sub. 13s. per ann. Independent Newspapers Ltd., 90 Middle Abbey St., Dublin. (Tel. 21036).
- IRISH WEEKLY RECORD**, 1910. (*ind.*). Sat. 2d. Associated Scottish Newspapers Ltd., 67 Hope St., Glasgow. One of the *Weekly Record* series.
- Irishman**, 1927 (*lab.*). Sat. 2d. Sub. 13s. per ann. Irish Labour Party and Trade Union Congress, 32 Lower Abbey St., Dublin. (Tel. No. 4559).
- IRLAM AND CADISHEAD TELEGRAPH**, 1895. (*ind.*). Fri. 2d. Telegraph Printing Co. Ltd., Railway Road, Urmston. One of the *Western Telegraph* series.
- Iron and Coal Trades Review**, 1866. Fri. 9d. Industrial Newspapers Ltd., 49 Wellington St., w.c.2. (Tel. Temple Bar 3951).
- Iron and Steel Industry and British Foundryman**, 1927. M.—1st. 6d. Sub. 7s. 6d. per ann. L. Cassier Co. Ltd., 22 Henrietta St., w.c.2. (Tel. Temple Bar 5771).
- Iron and Steel Institute: Carnegie Scholarship Memoirs*, 1909. Sept. 16s. Iron & Steel Institute, 28 Victoria St., s.w.1. (Tel. Victoria 0853).
- Ironmonger, Hardware, and Metal Trades' Advertiser**, 1859. Sat. 9d. Sub. 20s. per ann. Morgan Borthers (Publishers) Ltd., 42 Cannon St., e.c.4. (Tel. Central 3617). (Circ. 9,654).
- Ironmonger Diary and Hardware Buyers Guide*, 1869. Dec. 10s. Morgan Bros. (Publishers) Ltd., 42 Cannon St., e.c.4. (Tel. Central 3617).
- Ironmongers Weekly**, 1908. Sat. 3d. Sub. 10s. per ann. A. G. Roberts, 1 Lionel St., Birmingham. (Tel. Central 0623).
- Ironmongers Weekly Buyers Guide and Compendium*. Dec. 15s. 6d. A. G. Roberts, 1 Lionel St., Birmingham. (Tel. 0623).

- IRVINE AND FULLARTON TIMES**, 1872. Fri.—7 a.m. 2d. Sub. 13s. per ann. A. Guthrie & Sons, Princes St., *Ardrossan*. (Tel. 82). One of the *Ardrossan and Saltcoats Herald* series.
- IRVINE HERALD AND AYRSHIRE ADVERTISER**, 1870. (*ind.*). Fri. 1d. C. Murchland, High St., Irvine. (Tel. No. 12).
- IRVINE VALLEY NEWS AND DISTRICT ADVERTISER**, 1908. (*ind.*). Fri. 1d. Sub. 6s. 6d. per ann. J. H. Greene & Sons, 18 Main St., New Milns. (Tel. 27). (Circ. 4,000).
- Isis**, 1892. Wed. 6d. University Newspapers Ltd., Holywell Press, Alfred St., Oxford.
- Islamic Review**, 1913. M.—1st. 1s. Sub. 10s. per ann. Basheer Muslim Library, The Mosque, Woking. (Tel. 679).
- ISLE OF ELY AND WISBECH ADVERTISER**, 1845. (*ind.*). Wed. 2d., and Sat. ½d. Sub. 13s. 4d. per ann. Gardiner & Co., 10-11 Union St., Wisbech. (Tel. No. 172).
- ISLE OF MAN DAILY TIMES**, 1890. (*c.*) Noon. 1d. Brown & Sons Ltd., Times Buildings, Athol St., Douglas. (Tel. 8).
- ISLE OF MAN EXAMINER**, 1880. (*ind.*). Fri.—p.m. 1½d. Sub. 11s. 6d. per ann. S. K. Broadbent & Co. Ltd., Hill St., Douglas, and Port St. Mary. (Tel. Douglas 204).
- Isle of Man Examiner Annual and Year Book*, 1891. Dec. 4d. S. K. Broadbent & Co. Ltd., Hill St., Douglas, I. of M.
- ISLE OF MAN WEEKLY TIMES**, 1861. (*c.*) Sat. 2d. Brown & Sons Ltd., Times Buildings, Athol St., Douglas. (Tel. 8).
- ISLE OF THANET GAZETTE AND THANET TIMES**, 1870. (*ind.*). Fri.—2 p.m., for Sat. 2d. W. J. Parrett, Ltd., 25 Cecil Square, Margate.
- Isle of Thanet, Ramsgate, Margate, &c., Directory*, 1860. Annually. 5s. Kelly's Directories Ltd., 186 Strand, w.c.2. (Tel. Temple Bar 1124).
- ISLE OF WIGHT CHRONICLE**, 1866. (*ind.*). Thurs., 1d. Sub. 8s. 8d. per ann. W. H. Findon, 5 High St., Sandown. (Tel. 69).
- ISLE OF WIGHT COUNTY PRESS**, 1884 (with which is incorporated the *Isle of Wight Express*, 1870). (*c.*) Sat.—6 a.m. 2d. Sub. 13s. per ann. G. A. Brannon, Newport I.W. (Tel. No. 6). (Circ. 17374).
- Isle of Wight Directory*, 1886. Last issue, 1924-25. 7s. 6d. Kelly's Directories Ltd., 186 Strand, w.c.2. (Tel. Temple Bar 1124).
- ISLE OF WIGHT GUARDIAN AND SHANKLIN OBSERVER**, 1926 (as *Weekly Illustrated Isle of Wight Guardian*, 1883). (*ind.*). Fri., p.m. for Sat. 1d. Sub. 8s. 8d. per ann. G. G. Saunders & Co., Regent St., Shanklin. (Tel. 28).
- ISLE OF WIGHT MERCURY**, 1855 (with which is incorporated *Isle of Wight Advertiser* 1859). (*u.*) Fri.—p.m. for Sat. 1d. B. W. Russell, 33 Pier St., Ventnor. (Tel. No. 138).
- ISLE OF WIGHT TIMES AND HAMPSHIRE GAZETTE**, 1862 (with which are incorporated *Island Standard* and the *Isle of Wight Observer*, 1852). (*ind.*). Wed., p.m. for Thurs., and Fri. p.m., for Sat. 1d. Sub. 6s. 8d. per ann. J. H. Lightbown, 72 Union St., Ryde. (Tel. 128).
- Isleworth Citizen**, 1927 (as *Heston Hounslow and Isleworth Citizen*, 1924). M.—1st. 1d. Sub. 1s. 6d. per ann. J. Weathers, Park View, Isleworth. (Tel. Hounslow 1697).
- ISLINGTON AND HOLLOWAY PRESS**, 1923 (as *Holloway Press*, 1872). (*ind.*). Fri. 1d. Sub. 8s. 8d. per ann. Cable Printing & Publishing Co. Ltd., 30-32 Cross St., Islington, n.1. (Tel. North 4110).
- ISLINGTON GAZETTE**, 1926 (as *Daily Gazette*, 1920, as *Islington Daily Gazette*, 1856). Tues., Wed., and Fri. 1d. Courier Press (London) Ltd., 10 Gough Square, e.c.4. (Tel. Central 5651).
- ISLINGTON GUARDIAN AND HACKNEY NEWS, NORTH LONDON OBSERVER AND WEEKLY NEWS AND CHRONICLE**, 1856. (*ind.*). Fri. 1d. Sub. 6s. 6d. per ann. United Metropolitan Press Ltd., 132 Great College St., n.w.1. (Tel. North 0481).
- Isma**, 1924. M.—15th. Gratis to members, Incorporated Sales Managers' Association of the U.K. 101 Great Russell St., w.c.1. (Tel. Museum 6759).
- Ivory Cross Journal**, 1919. M.—10th. 5s. per ann. Journal Committee of the Ivory Cross, 67 Welbeck St., w.1. (Tel. Welbeck 4177).
- Ivy Stories**, 1922. Alt.-Sats. 4d. Sub. 10s. 10d. per ann. J. Leng & Co Ltd., 186 Fleet St., e.c.4. (Tel. Holborn 3984).

- Jack and Jill**, 1924 (as *My Monthly Magazine*, 1923). M.—1st. 1d. St. Christopher Press, 13 Serjeant's Inn, E.C.4. (Tel. Central 9272).
- Jamboree**, 1921. Jan., Apl., July, Oct. 6d. Sub. 2s. 6d. per ann. Boy Scouts' International Bureau, 25 Buckingham Palace Road, S.W.1. (Tel. Victoria 8654). (Circ. 2,500).
- Jane's All the World Aircraft**, 1909. June. 42s. net. Sampson Low, Marston & Co. Ltd., 100 Southwark St., S.E.1. (Tel. Hop 1581).
- Jane's Fighting Ships**, 1898. Oct. 42s. net. Sampson Low, Marston & Co. Ltd., 100 Southwark St., S.E.1. (Tel. Hop 1581).
- Jarman's Wrexham A.B.C.** 1900, M.—1st. 2d. Sub. 2s. 6d. per ann. Jarman & Sons Ltd., Argyle St., Wrexham. (Tel. 60).
- Jarman's Wrexham Year Book and Local Directory**, 1911 (as *Wrexham Year Book*, 1895). Dec. 2d. Jarman & Sons Ltd., Argyle St., Wrexham.
- JEDBURGH GAZETTE AND BORDER COURIER**, 1870. (*l.u.*). Thurs., p.m. for Fri. 1d. Sub. 6s. 6d. per ann. W. Easton, 9 Market Place, Jedburgh. (Tel. No. 17).
- Jefferson's Liverpool Almanack**, 1919. Oct. 3d. J. Munro & Co. Ltd., 16 Carrick St., Glasgow. (Tel. Glasgow Central 8891).
- Jepson's Mercantile Directory and Manufacturers' Guide**, 1875. Sept. 25s. Jepson's Publishing Co., Windsor Arcade, Bull St., Birmingham. (Tel. Birmingham Central 2775).
- Jersey Directory and Almanack**, 1861. Dec. 2s. J. T. Bigwood Ltd., 13 Broad St., St. Helier, Jersey.
- Jersey Post Royal Almanac and Directory**, 1910. Dec. 2s. W. E. Guiton & Co., 2 Charles St., St. Helier, Jersey. (Tel. No. 27).
- JERSEY WEEKLY POST**, 1910. Thurs.—a.m. 1½d. Sub. 8s. 8d. per ann. W. E. Guiton & Co., 2 Charles St., St. Helier, Jersey. (Tel. No. 27). (Circ. 3,350).
- Jester**, 1902 (as *Funny Wonder*, 1893). Sat. 1d. Sub. 6s. 6d. per ann. Amalgamated Press Ltd., 22-25 Farringdon St., E.C.4. (Tel. City 0202).
- Jeweller and Metalworker**, 1873. Semi-M.—1st & 15th. 3d. Allens (Clerkenwell) Ltd., 24 Clerkenwell Road, E.C.1. (Tel. Clerkenwell 1559).
- JEWISH CHRONICLE**, 1841. Fri. 4d. Jewish Chronicle Ltd., 2 Finsbury Square, E.C.2. (Tel. Clerkenwell 1766).
- JEWISH EVENING NEWS**, 1914. (*ind.*). 4 p.m., except Sats. 1d. Jewish Times Ltd., 325 Whitechapel Road, E.1. (Tel. Avenue 6593).
- JEWISH GUARDIAN**, 1919. Fri. 2d. Sub. 12s. 6d. per ann. Jewish Guardian Ltd., 149 Fleet St., E.C.4. (Tel. Central 3986).
- Jewish Missionary Intelligence**, 1835. M.—25th. 2d. Church Missions to Jews, 16 Lincoln's Inn Fields, W.C.2. (Tel. Holborn 0354).
- JEWISH POST AND EXPRESS**, 1895. Daily—p.m. 1½d. Fri.—2d. Jewish Post Ltd., 131 New Road, E.1. (Tel. Bishopsgate 5298).
- Jewish Quarterly Review**, 1910 (new series). 3s. net. Macmillan & Co. Ltd., St. Martin's St., W.C.2. (Tel. Gerrard 8830).
- JEWISH TIMES**, 1913. 6 a.m., except Sat. 1½d. (Fri.—2d.). Jewish Times Ltd., 325 Whitechapel Road, E.1. (Tel. Avenue 6593).
- JEWISH WORLD**, 1873. Thurs. 2d. Jewish Chronicle Ltd., 2 Finsbury Square, E.C.2. (Tel. Clerkenwell 1766).
- Jewish Year-Book**, 1895. Jan. 2s. Jewish Chronicle Ltd., 2 Finsbury Square, E.C.2. (Tel. Clerkenwell 1766).
- Jockey**, 1890. Fri. 2d. Special—Tues. 1s. Associated Sporting Press Ltd., 16 Whitefriars St., E.C.4. (Tel. Central 9763).
- John Bull**, 1906. Thurs., for Sat. 2d. Odhams Press Ltd., 85-94 Long Acre, W.C.2. (Tel. Temple Bar 2468).
- John Hartley's Original Clock Almanack**, 1923 (as *Original Clock Almanack*, 1865). Aug. 6d. Watmoughs Limited, Idle, Bradford. (Tel. Idle 263).
- John Heywood's A B C Railway Guide**, 1860. M.—1st. 6d. J. Heywood Ltd., 121 Deansgate, Manchester. (Tel. Central 7440).
- JOHN O'GROAT JOURNAL**, 1836. (*u*). Fri. 2d. Sub. 13s. 6d. per ann. P. Reid & Co. Ltd., Wick. (Tel. 29). (Circ. 7,000).
- John O'London Weekly and The Outline**, 1919. Sat. 2d. Sub. 13s. 6d. per ann. G. Newnes Ltd., 8-11 Southampton St., W.C.2. (Tel. Temple Bar 7760).
- JOHNSTONE ADVERTISER**, 1890. (*ind.*). Fri.—a.m. ½d. Landles & Co., 3 High St., Johnstone. (Tel. No. 57).
- Joint Stock Companies Journal**, 1898 (as *Bradshaw's Railway Gazette*, 1845). (*ind.*). Wed. 6d. W. B. Ritchie, 11 Queen Victoria St., E.C.4. (Tel. Central 6161).

- Joint Transactions of the London Chartered Accountants' Students' Societies*, 1904. May. 7s. 6d. Gee & Co. (Publishers) Ltd., 6 Kirby St., Hatton Garden, E.C.1. (Tel. Holborn 5484).
- Joker**, 1927. Sat. 1d. Sub. 6s. 6d. per ann. Amalgamated Press Ltd., 22-5 Farringdon St., E.C.4. (Tel. City 0202).
- Jolly Book for Boys*, 1928. July. 3s. 6d. T. Nelson & Sons Ltd., Parkside Works, Dalkeith Road, Edinburgh. (Tel. 42071).
- Jolly Book for Girls*, 1928. July. 3s. 6d. T. Nelson & Sons Ltd., Parkside Works, Dalkeith Road, Edinburgh. (Tel. 42071).
- Jongleur**, 1927. Mar., June, Sept., Dec. 1s. 3d. Sub. 4s. 4d. per ann. A. Vickeridge, Beansley House, Frizinghall, Bradford.
- Jordan's Daily Register of New Companies**, 1914. p.m. (for the press only). Jordan & Sons Ltd., 116-118 Chancery Lane, W.C.2. (Tel. Holborn 0434).
- Journal and Proceedings of the Institute of Chemistry**, 1877. Alt. M. 2s. Sub. 12s. per ann. Institute, 30 Russell Square, W.C.1. (Tel. Museum 2406). (Circ. 6,400).
- Journal and Proceedings of the Permanent Way Institution**, 1884. Three times a year 2s. 6d. E. Treacher, Harcourt, North Road, Woking.
- Journal and Transactions of the Society of Engineers Incorporated**, 1854. Jan., Apl., July, Oct. 5s. Sub. 20s. per ann. Society of Engineers Incorporated, 17 Victoria St., Westminster, S.W.1. (Tel. Victoria 0244).
- Journal of Adult Education*, 1926. Apl., Oct. 2s. 6d. Sub. 5s. per ann. Sidgwick & Jackson Ltd., 44 Museum St., W.C.1.
- Journal of Agricultural Science**, 1905. Irreg. 30s. net per vol. Cambridge University Press, Fetter Lane, E.C.4. (Tel. Holborn 3686).
- Journal of Anatomy**, 1867. Irreg. 40s. Cambridge University Press, Fetter Lane, E.C.4. (Tel. Holborn 3686).
- Journal of Botany, British and Foreign**, 1863. M.—1st. 2s. Sub. 22s. 6d. per ann. Taylor & Francis, 7½ Red Lion Court, E.C.4. (Tel. Central 5191).
- Journal of Careers and Monthly School Calendar**, 1925 (as *School Calendar*, 1921). M.—1st (except Aug.). 1s. Sub. 10s. 6d. per ann. Truman & Knighthly Ltd., 61 Conduit St., W.1. (Tel. Gerrard 3272).
- Journal of Clinical Research**, 1922. Jan., Apl., July, Oct. 1s. Clinical Research Association Ltd., 15 York Buildings, Adelphi, W.C.2.
- Journal of Commerce**, 1911 (as *Liverpool Journal of Commerce*, 1826). Daily—a.m. 2d. C. Birchall Ltd., 17 James St., Liverpool. (Tel. Bank 8787).
- Journal of Commerce, Shipbuilding and Engineering Edition**, 1910. Thurs. 2d. Sub. 15s. 2d. per ann. C. Birchall Ltd., 17 James St., Liverpool. (Tel. Bank 8787).
- Journal of Commerce Annual Review*, 1921. Jan. 2s. Charles Birchall Ltd., 17 James St., Liverpool. (Tel. Bank 8787).
- Journal of Comparative Legislation**, 1896. Quarterly. 6s. Sub. 21s. per ann. The Society of Comparative Legislation, 1 Elm Court, Temple, E.C.4. (Tel. City 0275).
- Journal of Comparative Pathology and Therapeutics**, 1888. Quarterly. 3s. 6d. H. R. Grubb, Ltd., Poplar Walk, Croydon. (Tel. Croydon 1777).
- Journal of Conchology**, 1879 (as *Quarterly Journal of Conchology*, 1874). Quarterly. 3s. Conchological Society, Manchester Museum, The University, Manchester.
- Journal of Decorative Art**, 1881. M.—1st. 1s. Sub. 12s. per ann. Sutherland Publishing Co. Ltd., 9 Albert Square, Manchester. (Tel. Central 2379).
- Journal of Domestic Appliances, Sewing and Washing Machines, and Pram Gazette**, 1881 (as *Sewing Machine Gazette*, 1874). M.—1st. 4d. Sewell & Co. 27 Chancery Lane, W.C.2. (Tel. Holborn 1549).
- Journal of Ecology**, 1913. Twice a year. 30s. net per vol. Cambridge University Press, Fetter Lane, E.C.4. (Tel. Holborn 3686).
- Journal of Education**, 1869 (with which is incorporated *School World*, 1899 and *Educational Times*, 1847.). M.—1st. 8d. W. Rice, 3 Ludgate Broadway, E.C.4.
- Journal of Egyptian Archaeology**, 1914. Twice yearly. 25s. Egypt Exploration Society, 13 Tavistock Square, W.C.1. (Tel. Museum 0856).
- Journal of Genetics**, 1910. Irreg. 42s. net per vol. Cambridge University Press, Fetter Lane, E.C.4. (Tel. Holborn 3686).
- Journal of Hellenic Studies**, 1881. Half-yearly. Price varies. Macmillan & Co. Ltd., St. Martin's St., W.C.2. (Tel. Gerrard 8830).
- Journal of Hygiene**, 1901. Quarterly. 42s. net per ann. Cambridge University Press, Fetter Lane, E.C.4. (Tel. Holborn 3686).

- Journal of Laryngology and Otology**, 1887. M.—1st week. 4s. Sub. 40s. per ann. Oliver & Boyd, Tweeddale Court, Edinburgh. (Tel. 20688).
- Journal of Mental Science**, 1850. Jan., April, July, Oct. 7s. 6d. net. Sub. 30s. per ann. J. & A. Churchill, 40 Gloucester Place, Portman Square, w.1. (Tel. Welbeck 2902).
- Journal of Neurology and Psychopathology**, 1920. Quarterly. 8s. 6d. Sub. 30s. per ann. British Medical Association, Tavistock Square, w.c.1. (Tel. Museum 9861).
- Journal of Obstetrics and Gynæcology of the British Empire**, 1902. Quarterly. 12s. Sherratt & Hughes, 34 Cross St., Manchester.
- Journal of Pathology and Bacteriology**, 1892. Quarterly. 12s. 6d. Oliver & Boyd, Tweeddale Court, Edinburgh. (Tel. 20688).
- Journal of Philosophical Studies**, 1926. Quarterly. 3s. 6d. net. Sub. 14s. per ann. Macmillan & Co. Ltd., St. Martin's St., w.c.2. (Tel. Gerrard 8830).
- Journal of Physiology**, 1878. Irreg. 30s. net per vol. Cambridge University Press, Fetter Lane, e.c.4. (Tel. Holborn 3686).
- Journal of Pomology and Horticultural Science**, 1921. Every 4 months. 7s. 6d. Headley Bros., 18 Devonshire St., e.c.2. (Tel. Bishopsgate 2421).
- Journal of Roman Studies**, 1911. July and Nov. Sub. 21s. per ann. Society for the Promotion of Roman Studies, 50 Bedford Square, w.c.1. (Circ. 900).
- Journal of Royal Air Force College**, 1920. Jan., Sept. 3s. 6d. Sub. 8s. per ann. Gale & Polden, Aldershot. (Circ. 1,200).
- Journal of Scientific Instruments**, 1923. M.—15th. 30s. Cambridge University Press, Fetter Lane, e.c.4. (Tel. Holborn 3686). (Adverts.—47 Gresham St., e.c.2.).
- Journal of State Medicine**, 1912 (as *Journal of State Medicine*, 1892, as *Journal of Preventive Medicine*, 1903, as *Journal of the Royal Institute of Public Health*, 1907.) M.—1st. 2s. net. J. Bale, Sons & Danielsson Ltd., 83-91 Great Titchfield St., w.1. (Tel. Museum 2077). Advertisement Department, 63 Ludgate Hill, e.c.4.
- Journal of Textile Science**, 1924. Jan., Apl., July, Oct. 2s. 6d. Sub. 10s. per ann. Prof. A. F. Barker, The University, Leeds. (Tel. 20251). (Circ. 1,000).
- Journal of the African Society**, 1901. Quarterly. 9s. net. Macmillan & Co. Ltd., St. Martin's St., w.c.2. (Tel. Gerrard 8830).
- Journal of the Amalgamated Society of Tailors and Tailoresses**, 1897. Quarterly. 1d. The Society, 415 Oxford St., Manchester.
- Journal of the Auctioneers' and Estate Agents' Institute*, 1921. Members only. The Institute, 29 Lincoln's Inn Fields, w.c.2. (Tel. Holborn 1968).
- Journal of the Bath and West and Southern Counties Society*, 1777. April. 6s. 6d. E. Stanford Ltd., 12-14 Long Acre, w.c.2. (Tel. Temple Bar 1321).
- Journal of the British Archæological Association**, 1844. Twice a year. 25s. British Archæological Association, 32 Russell Square, w.c.2.
- Journal of the British Astronomical Association**, 1890. Nine or ten times per annum. 3s. Eyre & Spottiswoode Ltd., East Harding St., e.c.4. (Tel. Central 5831).
- Journal of the Central Asian Society**, 1901. Quarterly. 5s. The Society, 77 Grosvenor St., w.1. (Tel. Mayfair 4025).
- Journal of the Central Landowners' Association**, 1920. Mar., June, Sept., Dec. 2s. 6d. (members only). P. Collins, 33 Henrietta St., w.c.2. (Tel. Regent 2602).
- Journal of the Chartered Insurance Institute*, 1898. Mar. 3s. 6d. net. C. & E. Layton, 56 Farringdon St., e.c.4. (Tel. City 2121).
- Journal of the Chartered Society of Massage and Medical Gymnastics**, 1915. M.—1st 7d. Sub. 5s. per ann. The Society, 157 Great Portland St., w.1. (Tel. Langham 1893).
- Journal of the Chemical Society**, 1841. M.—last day. 6s. Sub. £3 per ann. Chemical Society, Burlington House, w.1.
- Journal of the Cork Historical and Archæological Society**, 1892. Jan. and July, 7s. 6d. Guy & Co. Ltd., 70 Patrick St., Cork. (Tel. 918).
- Journal of the Corporation of Insurance Brokers**, 1906. M. 6d. Sub. 7s. per ann. Corporation of Insurance Brokers, 3 St. Helen's Place, e.c.3. (Tel. Avenue 8776).
- Journal of the County Kildare Archæological Society*, 1891. Jan. 10s. Kildare Archæological Society, University Press, Dublin.
- Journal of the Customs and Excise Federation**, 1910. Sat. 2d. H. H. Greaves Ltd., 106-110 Lordship Lane, East Dulwich, s.e.22. (Tel. Sydenham 0732).
- Journal of the Department of Agriculture**, 1900. Half-yearly. 1s. 6d. Sub. 3s. 6d. per ann. Irish Free State Stationery Office, Dublin.

- Journal of the Derbyshire Archæological and Natural History Society*, 1879. Jan. Members only. T. Wilson & Son, 28 Highgate, Kendal. (Tel. Kendal 244).
- Journal of the Divorce Law Reform Union**, 1919. M.—1st. 2*d*. Divorce Law Reform Union, 55-56 Chancery Lane, w.c.2. (Tel. Holborn 0947).
- Journal of the East India Association**, 1867. Quarterly. 1*s*. East India Association, 3 Victoria St., s.w.1. (Tel. Victoria 1201).
- Journal of the Edinburgh Chamber of Commerce**, 1919. Jan., Apl., July, Oct. 6*d*. Sub. 2*s*. per ann. E. J. Parker Ltd., 7 West George St., Glasgow. (Tel. Central 5314).
- Journal of the English Folk Dance Society*, 1928. Annually. 2*s*. 6*d*. Oxford University Press, Amen House, Warwick Square, E.C.4. (Tel. City 2604).
- Journal of the Faculty of Architects and Surveyors**, 1929. M.—1st. Members only. Faculty of Architects and Surveyors, 18 Gordon Square, w.c.1. (Tel. Museum 1544). (Circ. 1,000).
- Journal of the Farmers' Club**, 1842. Six times per annum. 2*s*. 6*d*. Farmers' Club, 2 Whitehall Court, s.w.1. (Tel. Victoria 3160).
- Journal of the Federation of Boot Manufacturers**, 1919. M.—1st. Gratis, to members only. The Federation, 7 Tavistock Square, w.c.1. (Tel. Museum 4065).
- Journal of the Fell and Rock Climbing Club of the English Lake District*, 1907. Jan. 4*s*. net. G. Wilson, 171 Park Avenue, Hull.
- Journal of the Friends' Historical Society*, 1903. Sept. Sub. 5*s*. per ann. Friends' Book Centre, Euston Road, n.w.1. (Tel. Museum 7376).
- Journal of the Gypsy Lore Society**, 1888. Jan., Apl., July, Oct. 6*s*. Sub. 25*s*. per ann. Members only. Editor, 181 Ifley Road, Oxford.
- Journal of the Honourable Artillery Company**, 1923. M.—1st. 1*s*. Sub. 10*s*. 6*d*. per ann. H.A.C., Armoury House, Finsbury, E.C.1. (Tel. Clerkenwell 1889).
- Journal of the Incorporated Brewers' Guild**, 1910. M.—25th. 1*s*. 3*d*. Sub. 15*s*. per ann. Incorporated Brewers' Guild Ltd., 8 Breems Buildings, E.C.4. (Tel. Holborn 4565).
- Journal of the Incorporated British Institute of Certified Carpenters**, 1890. Jan., Apl., July, Oct. 3*d*. Northern Publishing Co. Ltd., 16 Fenwick St., Liverpool.
- Journal of the Incorporated Clerks of Works' Association of Great Britain**, 1883 (as *Monthly Journal of the Clerks of Works' Association*, 1882). M.—1st. 4*d*. P. J. Luxton, 50 Thurlough Road, s.w.12.
- Journal of the Institute of Actuaries**, 1851. Mar., July, Nov. 5*s*. Cambridge University Press, Fetter Lane, E.C.4. (Tel. Holborn 6359).
- Journal of the Institute of Actuaries Students Society*, 1916. Mar. 3*s*. C. & E. Layton, 56 Farringdon St., E.C.4. (Tel. City 2121).
- Journal of the Institute of Bankers**, 1879. M.—1st. Oct. to June. 1*s*. 6*d*. net. Blades, East & Blades Ltd., 17 Abchurch Lane, E.C.4. (Tel. Central 0212).
- Journal of the Institute of Bankers in Ireland**, 1898. Quarterly. 2*s*. 6*d*. net. R. T. White, 40 Dawson St., Dublin.
- Journal of the Institute of Brewing**, 1895. M.—1st. 4*s*. Harrison & Sons Ltd., 44-47 St. Martin's Lane, w.c.2. (Tel. Temple Bar 8561).
- Journal of the Institute of British Carriage and Automobile Manufacturers and National Federation of Vehicle Trades**, 1912. M.—1st. Gratis. The Institute, 16a Soho Square, w.1. (Tel. Gerrard 2867).
- Journal of the Institute of Fuel**, 1928. Quarterly. 10*s*. 6*d*. Electrical Press Ltd., 13-16 Fisher St., w.c.1. (Tel. Holborn 5171). (*Advt.* p. xiii).
- Journal of the Institute of Journalists**, 1925 (as *Institute Journal*, 1912). M.—1st. 6*d*. Sub. 7*s*. per ann. Institute of Journalists, 2-4 Tudor St., E.C.4. (Tel. City 3821).
- Journal of the Institute of Metals**, 1909. June and Dec. 31*s*. 6*d*. Institute of Metals, 36 Victoria St., s.w.1. (Tel. Victoria 2320).
- Journal of the Institute of Transport**, 1920. M.—1st. (Nov.-July). Price varies. Institute of Transport, 15 Savoy St., w.c.2. (Tel. Temple Bar 6030). (Circ. 3,000).
- Journal of the Institute of Wireless Technology**, 1926. Quarterly. 5*s*. The Institute, 71 Kingsway, w.c.2.
- Journal of the Institution of Electrical Engineers**, 1889 (as *Journal of the Society of Telegraph Engineers*, 1872). Irreg. 10*s*. 6*d*. net. E. & F. N. Spon Ltd., 57 Haymarket, s.w.1. (Tel. Gerrard 3450).
- Journal of the Institute of Petroleum Technologists**, 1914. M.—Oct., June. 7*s*. 6*d*. Sub. 63*s*. per ann. The Institute, Aldine House, Bedford St., w.c.2. (Tel. Temple Bar 1842).

- Journal of the Institution of Sanitary Engineers**, 1897. M.—15th, except July and Aug. 1s. Institution of Sanitary Engineers, 120-122 Victoria St., s.w.1. (Tel. Victoria 3017).
- Journal of the Iron and Steel Institute**, 1869. Jan., Sept. 31s. 6d. net. Sub. 63s. per ann. Iron and Steel Institute, 28 Victoria St., s.w.1. (Tel. Victoria 0853).
- Journal of the Italian Chamber of Commerce in London**, 1907. Alt. M. Free to members. Italian Chamber of Commerce in London, 10 Queen St., E.C.4. (Tel. City 3901).
- Journal of the Junior Institution of Engineers**, 1884. M.—1st. 2s. P. Marshall & Co., Ltd., 66 Farringdon St., E.C.4. (Tel. Central 9071).
- Journal of the Kent County Branch of the National Farmers' Union**, 1916. M.—15th. 6½d. J. H. French, 9, King St., Maidstone. (Tel. No. 62). (Circ. 3,300).
- Journal of the Land Agents' Society**, 1902. M.—1st. 2s. 6d. P. Collins, 33 Henrietta St., w.c.2. (Tel. Regent 2602).
- Journal of the Linnean Society of London**, 1855. Irreg. Price varies. The Society, Burlington House, Piccadilly, w.1. (Tel. Gerrard 4940).
- Journal of the Little Ship Club**, 1926. M.—1st. Nov. to Apl. 1s. Sub. 7s. per ann. Little Ship Club, Old Ship Tavern, Ivy Lane, E.C.1. (Tel. City 4987). (Circ. 800).
- Journal of the London Society**, 1913. M.—1st. 1s. London Society, Lancaster House, St. James's, s.w.1. (Tel. Regent 0085).
- Journal of the Manchester Egyptian and Oriental Society*, 1911. Oct. 7s. 6d. net. University Press, 23 Lime Grove, Oxford Road, Manchester.
- Journal of the Manchester Geographical Society*, 1885. April. 10s. Manchester Geographical Society, 16 St. Mary Parsonage, Manchester. (Tel. City 1080).
- Journal of the Manx Museum**, 1924. Mar., June, Sep., Dec. 1s. per ann. Manx Museum, Douglas, I. of Man.
- Journal of the Marine Biological Association of the United Kingdom**, 1884. Spring and Autumn. Price varies. W. Brendon & Son Ltd., Plymouth. (Tel. No. 1548).
- Journal of the Ministry of Agriculture**, 1894. M.—1st. 6d. Sub. 6s. per ann. H.M. Stationery Office, Adastral House, Kingsway, w.c.2. (Tel. Holborn 6696).
- Journal of the National Institute of Agricultural Botany*, 1928. Irreg. 1s. W. Heffer & Sons Ltd., 3 and 4 Petty Cury, Cambridge. (Tel. 862).
- Journal of the National Institute of Industrial Psychology**, 1922. Jan., April, July, Oct. 6s. Sub. 20s. per ann. The Institute, Aldwych House, Aldwych, w.c.2. (Tel. Holborn 2277). (Circ. 3,000).
- Journal of the National Society of Art Masters*, 1884. M.—15th. Gratis to members. The Society, 29 Gordon Square, w.c.1. (Tel. Museum 0658). (Circ. 1,000).
- Journal of the Newcastle Farmer's Club*, 1845. May. 1s. The Secretary, Clayton St. West, Newcastle-on-Tyne.
- Journal of the North China Branch of the Royal Asiatic Society*, 1858. Nov. Price varies. Kegan Paul, Trench, Trubner & Co. Ltd., 38 Great Russell St., w.c.1. (Tel. Museum 1252).
- Journal of the Northants Natural History Society and Field Club**, 1880. Quarterly. Free to Members. B. Thompson, 67 Victoria Road, Northampton.
- Journal of the Oil and Colour Schemes Association**, 1918. M.—last day. 2s. 6d. Sub. 25s. per ann. The Secretary, 30 Russell Square, w.c.1. (Tel. Museum 1457).
- Journal of the Parliaments of the Empire**, 1920. Quarterly. 10s. Empire Parliamentary Association, Westminster Hall, Houses of Parliament, s.w.1.
- Journal of the Presbyterian Historical Society of England*, 1914. May. 1s. R. Aikman & Son, Shudehill, Manchester.
- Journal of the Quehett Microscopical Club*, 1866. Nov. 3s. 6d. net. Williams & Norgate Ltd., 38 Great Ormond St., w.c.1. (Tel. Museum 1439).
- Journal of the Royal Aeronautical Society**, 1923 (as *Aeronautical Journal*, 1897). M.—1st. 3s. 6d. Royal Aeronautical Society, 7 Albemarle St., w.1. (Tel. Gerrard 7373). (Advertisement Department—63 Ludgate Hill).
- Journal of the Royal Agricultural Society of England*, 1846. April. 15s. J. Murray, 50 Albemarle St., w.1. (Tel. Gerrard 8510).
- Journal of the Royal Anthropological Institute of Great Britain and Ireland**, 1871. Half yearly. 15s. Royal Anthropological Institute, 52 Upper Bedford Place, w.c.1. (Tel. Museum 2980).
- Journal of the Royal Army Medical Corps**, 1903. M.—1st. 2s. John Bale, Sons & Danielsson Ltd., 83-91 Great Titchfield St., w.1. (Tel. Museum 2077). (Advertisement office—8 Serle St., London, w.c.2).

- Journal of the Royal Artillery**, 1873. Jan., April, July, Oct. 5s. Royal Artillery Institution, Woolwich. Dulau & Co., Ltd., 32 Old Bond St., w.1. (Tel. Regent 4210).
- Journal of the Royal Asiatic Society of Great Britain and Ireland**, 1823. Jan., April July, Oct.—15th. 15s. Royal Asiatic Society, 74 Grosvenor St., w.1. (Tel. Mayfair 5530).
- Journal of the Royal Horticultural Society**, 1804. Irreg. Price varies. Royal Horticultural Society, Vincent Square, s.w.1. (Tel. Victoria 9534).
- Journal of the Royal Institute of British Architects**, N.S. 1893. Twice a month. (Nov.—June). M.—(July-Oct.). 1s. 6d. Sub. 31s. 6d. per ann. Royal Institute of British Architects, 9 Conduit St., w.1. (Tel. Mayfair 0434).
- Journal of the Royal Institute of International Affairs**, 1927. Alt. M. 1s. 6d. Sub. 10s. per ann. Royal Institute of International Affairs, 10 St. James's Square, s.w.1. (Tel. Regent 7661).
- Journal of the Royal Lancashire Agricultural Society*, 1767. July. 2s. 6d. net. The Society, Derby House, Winckley Square, Preston. (Tel. 366).
- Journal of the Royal Microscopical Society**, 1878. Quarterly. 10s. net. Sub. 42s. per annum. Royal Microscopical Society, 20 Hanover Square, w.1. (Tel. Mayfair 6016).
- Journal of the Royal Naval Medical Service**, 1915. Quarterly. 6s. J. Bale, Sons & Danielsson Ltd., 83-91 Great Titchfield St., w.1. (Tel. Museum 2077).
- Journal of the Royal Sanitary Institute**, 1879. M.—1st. 1s. net. Sub. 12s. 6d. per ann. Royal Sanitary Institute, 90 Buckingham Palace Road, s.w.1. (Tel. Sloane 8438).
- Journal of the Royal Society of Antiquaries of Ireland**, 1890 (as *Transactions of the Kilkenny Archaeological Society*, 1849). Twice a year. 10s. 6d. Hodges, Figgis & Co., 20 Nassau St., Dublin.
- Journal of the Royal Society of Arts**, 1852. Fri.—p.m. 1s. net. Sub. 56s. 4d. G. Bell & Sons Ltd., York House, Portugal St., w.c.2. (Tel. Holborn 0805). Advertisements, F. J. Parsons, Ltd., 237-251 Bank Chambers, High Holborn, w.c.1. (Tel. Holborn 0516).
- Journal of the Royal Statistical Society**, 1838. 4 parts yearly. 7s. 6d. Sub. 31s. per ann. The Society, 9 Adelphi Terrace, w.c.2. (Tel. Temple Bar 1673).
- Journal of the Royal United Services Institution**, 1857. Feb., May, Aug., Nov. 7s. 6d. Sub. 30s. per ann. Royal United Service Institution, Whitehall, s.w.1. (Tel. Victoria 0654).
- Journal of the Session of the General Synod of the Church of Ireland*, 1870. Sept. 4s. 6d. net. Hodges, Figgis & Co., 20 Nassau St., Dublin.
- Journal of the Society for Army Historical Research**, 1921. Quarterly. 6s. Sub. 21s. per ann. c/o The Library, War Office, Whitehall, s.w.1.
- Journal of the Society of Dyers and Colourists**, 1884. M.—5th. 60s per ann. The Secretary, 30-32 Pearl Assurance Buildings, Market St., Bradford. (Tel. 4519.) (Circ. 1850).
- Journal of the Society of Engineers** (Incorporated), 1854. Quarterly. 5s. The Society, 17 Victoria St., s.w.1. (Tel. Victoria 0244).
- Journal of the Society of Glass Technology**, 1917. Quarterly. 10s. 6d. Sub. 40s. per ann. The Society, The University, Darnall Road, Sheffield. (Tel. Attercliffe 41644).
- Journal of the Society of Public Teachers of Law*, 1924. July. 3s. 6d. Butterworth & Co. (Publishers) Ltd., Bell Yard, Temple Bar, w.c.2. (Tel. Holborn 4471).
- Journal of the Surveyors' Institution**, 1921. M.—1st. 2s. 6d. The Institution, 12 Great George St., s.w.1. (Tel. Victoria 5322). (Advertisement Department : 63 Ludgate Hill, E.C.4).
- Journal of the Textile Institute**, 1910. M.—25th. 4s. Sub. 48s. per ann. Textile Institute, 16 St. Mary's Parsonage, Manchester. (Tel. Central 0016).
- Journal of the Transactions of the Victoria Institute*, 1865. Nov. 21s. Victoria Institute, 1 Central Buildings, Westminster, s.w.1.
- Journal of the Welsh Bibliographical Society**, 1910. Twice a year. Sub. 5s. D. Rhys-Phillips, 15 Chaddesley Terrace, Swansea.
- Journal of the Wesley Bible Union**, 1913. M.—1st. 3d. Hammett & Co., 5B Hammett St., Taunton. (Tel. 724). (Circ. 2,700).
- Journal of the Women's Farm and Garden Association**, 1899. Mar. 6d. June, Sept. Dec. 3d. The Association, 29 Park Road, n.w.1. (Tel. Paddington 3856).

- Journal of the Yorkshire Agricultural Society*. Annually. 5s. Yorkshire Agricultural Society, New Street Chambers, York. (Tel. 310).
- Journal of Theological Studies**, 1899. Jan., Apl., July, Oct. 5s. net. Sub. 16s. per ann. Oxford University Press, Amen House, Warwick Square, E.C.4. (Tel. City 2604).
- Journal of Tropical Medicine and Hygiene**, 1898. 1st and 15th. 1s. 6d. John Bale, Sons & Danielsson Ltd., 83-91 Great Titchfield St., w.1. (Tel. Museum 2077). Advertisement Department: 63 Ludgate Hill, E.C.4.
- Journalist**, 1908. M.—last Sat. 3d. National Union of Journalists, 5 Chancery Lane, w.c.2. (Tel. Holborn 2258).
- Journeyman Baker** (*lab.*), 1882. M.—25th. 1d. Sub. 2s. per ann. 8 Guildford St., w.c.1. (Tel. Holborn 4506). (Circ. 13,000).
- Joy Book*, 1920. Sept. 3s. 6d. Allied Newspapers Ltd., Withy Grove, Manchester. (Tel. City 6501).
- Joyful News**, 1883. Thurs. 1d. Aldine Publishing Co. Ltd., Crown Court, Chancery Lane, w.c.2. (Tel. Holborn 4595).
- Junior and International Concise Guide**, 1919. Quarterly. 9d. National Sunday School Union, 57 and 59 Ludgate Hill, E.C.4. (Tel. City 8221).
- Junior Craftsman**, 1923 (as *Boys' Practical Aid*, 1915). M.—1st. 1d. A. W. Howard, 6 Laurel Terrace, Armley, Leeds.
- Junior Red Cross Journal**, 1924. Mar., June, Sept., Dec. 3d. Sub. 1s. 2d. per ann. British Red Cross Society, 19 Berkeley St., w.1. (Tel. Mayfair 0345).
- Junior Stamp Magazine**, 1926. M.—1st. 2d. Sub. 2s. 6d. per ann. Harris Publications Ltd., 112 Strand, w.c.2. (Tel. Temple Bar 7138).
- Juridical Review**, 1889. Quarterly. 5s. W. Green & Son Ltd., St. Giles St., Edinburgh.
- Justice of the Peace, and Local Government Review**, 1837. Sat.—10 a.m. 1s. 1d. Sub. £2 19s. 6d. per ann. (without Reports, 35s. per ann.). Justice of the Peace Ltd., 4-6 Bell Yard, Temple Bar, w.c.2. (Tel. Holborn 4471).
- Juvenile Rechabite**, 1890. M.—1st. ½d., illus. R. Hight, Rechabite Buildings, North Parade, Deansgate, Manchester. (Tel. City 3464).
- Juvenile Templar**, 1877 (as *Young Templar*, 1873). M.—25th. ½d. Sub. 1s. per ann. Grand Lodge of England I.O.G.T., 168 Edmund St., Birmingham. (Tel. Central 1496). (Circ. 4,000).
- Kahncrete Engineering**, 1914. Alter. months. 2s. Trussed Concrete Steel Co. Ltd., 22 Cranley Gardens, s.w.7. (Tel. Kensington, 1049).
- Kalendar of the Royal Institute of British Architects*, 1834. Nov. 3s. 9d.—to non-members. The Institute, 9 Conduit St., Hanover Square, w.1. (Tel. Mayfair 0434).
- Kalendar of the Saints*, 1909. Oct. 1s. A. R. Mowbray & Co. Ltd., 28 Margaret St., w.1. (Tel. Langham 2813).
- Keighley Co-operative Society Bee**. Quarterly. Gratis. The Society, 7 Brunswick St., Keighley.
- KEIGHLEY NEWS**, 1862 (with which is incorporated *Keighley and Bingley Chronicle*). (*l.*) Sat.—a.m. 2d. Sub. 13s. per ann. Bradford and District Newspaper Co. Ltd., 82 North St., Keighley. (Tel. 2738). (Circ. 19,447).
- Kelly's Directory of Bristol and Suburbs*, 1923 (as *Wright's Directory of Bristol and Clifton*, 1798). Annually. 25s. Kelly's Directories Ltd., 186 Strand, w.c.2. (Tel. Temple Bar 1124).
- Kelly's (Gore's) Liverpool and Birkenhead Directory*, 1922 (as *Gore's Liverpool and Birkenhead Directory*, 1766). Dec. 36s. net. Kelly's Directories Ltd., 186 Strand, w.c.2. (Tel. Temple Bar 1124).
- Kelly's Handbook to the Titled, Landed, and Official Classes*, 1881 (as *Handbook to the Upper Ten Thousand*, 1875). Dec. 30s. Kelly's Directories Ltd., 186 Strand, w.c.2. (Tel. Temple Bar 1124).
- Kelly's (Slater's) Directory of Manchester, Salford and Suburbs*, 1922 (as *Slater's Directory of Manchester, Salford and Suburbs*, 1795). Annually. 36s. Kelly's Directories Ltd., 186 Strand, w.c.2. (Tel. Temple Bar 1124).
- Kelly's (Slater's) Directory of Scotland*, 1921 (as *Slater's Directory of Scotland*, 1892). Irreg. Last issue 1928. 80s. Kelly's Directories Ltd., 186 Strand, w.c.2. (Tel. Temple Bar 1124).
- Kelly's (White's) Sheffield and Rotherham Directory*, 1922 (as *White's Sheffield Directory*, 1822). Annually. 25s. Kelly's Directories Ltd., 186 Strand, w.c.2. (Tel. Temple Bar 1124).
- KELSO CHRONICLE**, 1832. (*l.*) Thurs.—9 p.m., for Fri. 2d. J. McArthur, Cross St., Kelso.

- KELSO MAIL AND BORDER GAZETTE**, 1797. (c). Thurs., 2 a.m. 1½d. Sub. 11s. 10d. per ann. J. G. Thomson, 12 Bridge St., Kelso. (Tel. 86).
- Kemp's Engineer's Year Book*, 1894. April. 31s. 6d. Crosby Lockwood & Son, 7 Stationer's Hall Court, E.C.4. (Tel. Central 4421).
- Kemps Directory*, 1915. Mar. 40s. Kemps Publishing Co., East St. Mills, Leeds. (Tel. 23709).
- Kemp's Lancashire Gazette**, 1907 (as *Kemp's Liverpool Gazette*, 1897). Wed. 17s. 6d. per ann. J. Kemp & Co. Ltd., 19 South John St., Liverpool.
- Kemp's Local Gazette for Wales, &c.**, 1911. Alt. Fri. 17s. 6d. per ann. J. Kemp & Co. Ltd., 17 Working St., Cardiff.
- Kemp's Mercantile Gazette**, 1867. Wed. 31s. 6d. per ann. J. Kemp & Co., Ltd., 46 Cannon St., E.C.4.
- Kemp's Midland Gazette**, 1912. Fortnightly—Fri. 17s. 6d. per ann. J. Kemp & Co. Ltd., Market Place, Nottingham.
- Kemp's Northern Gazette**, 1907. Wed. 17s. 6d. per ann. J. Kemp & Co. Ltd., 65 Clayton St., Newcastle-on-Tyne.
- Kemp's South Eastern Gazette**, 1906. Thurs. 17s. 6d. per ann. J. Kemp & Co. Ltd., 46 Cannon St., E.C.4.
- Kemp's Yorkshire Gazette**, 1907. Wed. 17s. 6d. per ann. J. Kemp & Co. Ltd., 27 East Parade, Leeds.
- Kendalian**, 1901. Terminally. 1s. Sub. 3s. per ann. The Editor, Kendal School, Westmorland. (Tel. 227).
- Kennel Club Calendar and Stud Book*, 1874. April. 12s. 6d. net. Kennel Club, 84 Piccadilly, w.1. (Tel. Grosvenor 2981).
- Kennel Gazette**, 1880. M.—3rd Sat. 1s. Kennel Club, 84 Piccadilly, w.1. (Tel. Grosvenor 2981).
- Kensington, Notting Hill, Brompton and Knightsbridge Directory*, 1873. Annually. 3s. 6d. Kelly's Directories Ltd., 186 Strand, w.c.2. (Temple Bar 1124).
- KENSINGTON AND NOTTING HILL OBSERVER**, 1855. (ind.). Fri. 2d. E. W. Carter, 16 Queen St., Hammersmith, w.6. (Tel. Riverside 1451). One of the *West London Observer* series. (Adv. p. xix).
- KENSINGTON EXPRESS**, 1886. (c). Fri. 1d. J. V. Glazebrook, 204 Hammersmith Road, Broadway, Hammersmith, w.6. (Tel. Riverside 1887).
- KENSINGTON AND WEST LONDON GAZETTE**, 1919. (ind.). Fri.—6 a.m. 1d. Sub. 8s. 8d. per ann. Western Metropolitan Newspapers (1928) Ltd., 565 Fulham Road, s.w.6. (Tel. Fulham 6125).
- KENSINGTON NEWS AND WEST LONDON TIMES**, 1869. (ind.). Fri.—9 a.m. 2d. James Wakeham & Co. Ltd., 118 Church St., Kensington, w.8. (Tel. Park 4730).
- KENSINGTON POST AND WEST LONDON STAR**, 1889. (ind.). Fri. 1d. J. M. Salmond, 733 Harrow Road, n.w.10. (Tel. Willesden 1188).
- Kent**, 1920. Jan., Apl., July, Oct. Merritt & Hatcher Ltd., Blackheath Road, Greenwich, s.e.10. (Tel. Greenwich 1091).
- Kent, Surrey, and Sussex Directory*, 1845. Irreg., last issue, 1927. 64s. Kelly's Directories Ltd., 186 Strand, w.c.2. (Tel. Temple Bar 1124).
- KENT AND SUSSEX COURIER AND SOUTHERN COUNTIES HERALD**, 1872. (c). Fri.—5 a.m. 2d. Courier P. & P. Co. Ltd., Great Hall Buildings, Tunbridge Wells. (Tel. 1200). (Circ. 23,641). Localised editions for *Tonbridge* and *East Grinstead*. (Adv. p. 298).
- KENT AND SUSSEX POST**, 1886 (as *Weald of Kent News*, 1881). (ind.). Fri.—4 p.m., for Sat. 2d. Sub. 12s. per ann. A. E. Piper, 6 Colonnade, Hawkhurst. (Tel. 35).
- Kent Archaeological Society's Transactions*, 1858. Annually. Sub. 10s. per ann. The Museum, Maidstone.
- Kent Education Gazette**, 1926. M.—1st. 3d. Sub. 4s. per ann. Kent Education Committee, 27 Southampton St., Strand, w.c.2. (Tel. Gerrard 0693).
- KENT HERALD** (as *Kentish Herald*, 1792; with which is incorporated *Kentish Chronicle*, 1768). (ind.). Wed.—noon. 1d. Sub. 8s. 8d. per ann. J. A. Jennings Ltd., St. George's Lane, Canterbury. (Tel. No. 363).
- KENT MESSENGER AND ASHFORD EXAMINER** (for East Kent), 1913 (as *Kent County Examiner and Ashford Chronicle*, 1884). (ind.). Fri.—8 a.m. 2d. B. P. Boorman, 69 High St., Ashford. One of the *Kent Messenger and Maidstone Telegraph* series.
- KENT MESSENGER AND GRAVESEND TELEGRAPH AND DARTFORD NEWS** (for North Kent), 1859. (ind.). Fri. 2d. B. P. Boorman, 23 Stone St., Gravesend. One of the *Kent Messenger and Maidstone Telegraph* series.

- KENT MESSENGER AND MAIDSTONE TELEGRAPH** (for Mid Kent), 1859. (*ind.*).
Wed.—10 a.m., 1d. Fri.—10 a.m., and Sat., 2d. B. P. Boorman. Head Office:
123 Week St., Maidstone. (Tel. No. 1050).
- KENT MESSENGER AND SEVENOAKS TELEGRAPH** (for West Kent), 1886. (*ind.*).
Fri. 2d. B. P. Boorman, 132 High St., Sevenoaks. One of the *Kent Messenger*
and *Maidstone Telegraph* series.
- Kent Messenger Directory of Ashford*, 1892. Dec., 9d. B. P. Boorman, 69 High St.,
Ashford.
- Kent Messenger Directory of Maidstone*, 1896. Dec. 4s. B. P. Boorman, 123 Week
St., Maidstone.
- KENTISH EXPRESS**, 1858 (as *Ashford and Alfred News*, 1855). (*ind.*). Fri.—8 a.m., for
Sat. 2d. Iggesden & Co. Ltd., 94 High St., Ashford. (Tel. Ashford 4).
- KENTISH GAZETTE AND CANTERBURY PRESS**, 1717 (with which is incorporated
Canterbury Times, *Kent County News*, *Kent Echo*, and *Whitstable Advertiser*).
(*ind.*). Fri.—3 p.m., for Sat. 1½d. Sub. 10s. 10d. per ann. P. D. Eastes & Co.
Ltd., 39 St. George's St., Canterbury. (Tel. 83). (Circ. 5,011).
- KENTISH INDEPENDENT AND KENTISH MAIL** (with which are incorporated
Kentish Independent, 1843; *Kentish Mail and Greenwich and Deptford Observer*,
1862; *Woolwich Journal and Charlton Gazette*). (*ind.*). Fri.—5 a.m. 2d.
Sub. 16s. per ann. G. W. Neves, Wellington St., Woolwich, s.e.18. (Tel.
Woolwich 0457). (Circ. 19020).
- KENTISH MERCURY** (as *Gazette*, 1833, with which is incorporated *Surrey Mercury*).
(c). Fri.—5 a.m. 2d. Sub. 13s. per ann. Merritt & Hatcher Ltd., 6 to 14
Blackheath Road, Greenwich, s.e.10. (Tel. Greenwich 1091). (Circ. 34,244).
- KENTISH OBSERVER AND CANTERBURY CHRONICLE** 1832. Wed.—7 p.m., for
Thurs. 1½d. Elvy Bros., 49 St. George's St., Canterbury.
- KERRY CHAMPION**, 1928. (*nat.*). Fri. 1d. Sub. 8s. 8d. per ann. Tralee Printing
Works, Courthouse Place and Castle St., Tralee. (Tel. 38).
- KERRY NEWS**, 1893. (*ind.*). Wed., Fri. 1d. Sub. 17s. 4d. per ann. Kerryman
Ltd., Russell St., Tralee. (Tel. 56). (Circ. 1,000).
- KERRY PEOPLE**, 1902. (*ind. nat.*). Fri. 1d. Sub. 8s. 8d. per ann. M. R. Ryle,
Barracks Place, Tralee.
- KERRY WEEKLY REPORTER**, 1883. (*ind.*). Fri. for Sat. 2d. Sub. 13s. per ann.
Kerryman Ltd., Russell St., Tralee. (Tel. 56).
- KERRYMAN**, 1904. Fri. 2d. Sub. 13s. per ann. Kerryman Ltd., Russell St.,
Tralee. (Tel. No. 56). (Circ. 15,000).
- Keswick Reminder**, 1897. Fri. Gratis. G. W. McKane, Station St., Keswick.
(Tel. 140).
- Keswick Week*, 1911. Sept. 2s. 6d. and 3s. 6d. net. Marshall Morgan & Scott,
1, 2, 11 and 12 Paternoster Buildings, e.c.4.
- KETTERING LEADER AND GUARDIAN**, 1923 (with which are amalgamated *Kettering*
Leader, 1888, the *Kettering Guardian*, 1882, and *Kettering Observer*, 1882). (*ind.*).
Fri.—7 a.m. 2d. Sub. 13s. 6d. per ann. Northamptonshire P. & P. Co. Ltd.,
Dryland St., Kettering. (Tel. No. 501).
- Kew Bulletin** 1887. Irreg. Price varies. H.M. Stationery Office, Adastral House,
Kingsway, w.c.2. (Tel. Holborn 6696).
- Keystone**, 1923. Alt. M.—1st. 6d. Sub. 3s. 6d. per ann. Association of Architects
Surveyors and Technical Assistants, 26 Buckingham Gate, s.w.1. (Tel. Victoria
9300).
- KIDDERMINSTER SHUTTLE AND WORCESTERSHIRE MERCURY**, 1870. (*i*).
Fri.—4 p.m., for Sat. 2d. E. Parry & Sons, Corporation St., Kidderminster.
(Tel. 149).
- KIDDERMINSTER TIMES**, 1861. (*ind.*). Fri., for Sat. 2d. G. Williams Press Ltd.,
17 Oxford St., Kidderminster. (Tel. 145).
- Kiddies Magazine**, 1918 (as *Early Days*, 1846). M.—25th. 2d. Sub. 2s. 6d. per ann.
J. A. Sharp, 25-35 City Road, e.c.1. (Tel. Clerkenwell 1770).
- KILBURN TIMES**, 1867 (with which is incorporated *Paddington Times*). (*ind.*). Fri.
—noon, for Sat. 2d. North-Western Printing and Publishing Association Ltd.,
4 Cambridge Avenue, Kilburn, n.w.6. (Telephone: Maida Vale 2464).
- Kilburn, Willesden, and Cricklewood Directory*, 1867. Annually. 3s. 6d. Kelly's
Directories Ltd., 186 Strand, w.c.2. (Tel. Temple Bar 1124).
- KILDARE OBSERVER AND EASTERN COUNTIES ADVERTISER**, 1879. (*ind.*).
Fri.—p.m. 2d. W. S. Gray, 56-63 South Main St., Naas.

- KILKENNY JOURNAL AND LEINSTER COMMERCIAL AND LITERARY ADVERTISER** (as *Leinster Journal*, 1767). (*ind.*). Fri. for Sat. 1*d.* Sub. 8*s.* 8*d.* per ann. Kilkenny Journal Ltd., 30 Patrick St., Kilkenny. (Tel. 65).
- KILKENNY PEOPLE**, 1893. (*free state*). Fri. for Sat. 2*d.* Sub. 13*s.* per ann. Kilkenny People Ltd., James's St., Kilkenny. (Tel. 15). (Circ. 7886).
- KILKENNY POST**, 1926. (*ind.*). Wed.—4.30 p.m. 1*d.* Sub. 8*s.* 8*d.* per ann. Kilkenny People Ltd., James's St., Kilkenny. (Tel. 15). (Circ. 1,439).
- Killik's Argentine Railway Manual*, 1905. Jan. 2*s.* 6*d.* E. Wilson, 16 Copthall Avenue, E.C.2. (Tel. London Wall 2706).
- Kilmarnock A B C Time Table and Diary**, 1878. M.—1*st.* 2*d.* W. Johnston, Braefoot, Kilmarnock. (Tel. No. 344).
- KILMARNOCK HERALD AND AYRSHIRE GAZETTE**, 1880. (*con.*). Thurs. 1*d.* Sub. 6*s.* 6*d.* per ann. W. Johnston, Braefoot, Kilmarnock. (Tel. 344).
- KILMARNOCK STANDARD AND AYRSHIRE WEEKLY NEWS**, 1863. Sat. 2*d.* Sub. 13*s.* per ann. Dunlop & Drennan, 3 Duke St., Kilmarnock. (Tel. 115).
- KILSYTH CHRONICLE, DENNY, BONNYBRIDGE, AND CUMBERNAULD WEEKLY NEWS**, 1889. (*ind.*). Thurs.—2 p.m., for Fri. 1*d.* Sub. 6*s.* 6*d.* per ann. J. M. Duncan Ltd., 16 Market St., Kilsyth. (Tel. No. 16).
- KILSYTH JOURNAL AND WEST STIRLINGSHIRE ADVERTISER**, 1900. (*ind.*). Thurs.—3 p.m. 1*d.* Rankin & Mackie, Backbrae St., Kilsyth. (Tel. 49).
- KILWINNING CHRONICLE AND NORTH AYRSHIRE RECORD**, 1893. (*ind.*). Fri. 1*d.* C. Murchland, High St., Irvine. (Tel. Irvine 12). One of the *Irvine Herald* series.
- Kime's International Law Directory and Legal Telegraphic Code*, 1892. Feb. 15*s.* L. Kime & P. Kime, 75-9 Fairfax Road, N.W.6. (Tel. Hampstead 0246).
- KINCARDINESHIRE OBSERVER**, 1902. (i). Fri. 1*d.* Sub. 6*s.* 6*d.* per ann. A. Taylor, 32 High St., Laurencekirk. (Tel. No. 23).
- Kinema Comic**, 1920. Wed., for Sat. 2*d.* Sub. 11*s.* per ann. Amalgamated Press Ltd., 22-25 Farringdon St., E.C.4. (Tel. City 0202).
- Kinematograph Weekly**, 1907. Wed. 1*s.* Sub. 30*s.* per ann. Odhams Press Ltd., 93 Long Acre, W.C.2. (Tel. Temple Bar 2468).
- Kinematograph Year Book*, 1915. Jan. 10*s.* Odhams Press Ltd., 93 Long Acre, W.C.2. (Tel. Temple Bar 2468).
- KINETON ADVERTISER**, 1910. (*ind.*). Fri.—10.30 a.m. 2*d.* Advertiser Ltd., Rugby. One of the *Rugby Advertiser* series.
- King Edward's School Chronicle**. Three times a year. 2*s.* 6*d.* per ann. Cornish Bros. Ltd., 39 New St., Birmingham. (Tel. Midland 5960).
- Kingdom**, 1909. M.—25th. 1*d.* Sub. 1*s.* 6*d.* per ann. Churchman Publishing Co. Ltd. 33-4 Craven St., Strand, W.C.2. (Tel. Regent 0632).
- King's College Calendar*, 1840. Oct. 4*s.* King's College, Strand, W.C.2. (Advertisement office—8 Serle St., London, W.C.2. (Tel. Holborn 2808)).
- King's College Hospital Gazette**, 1921. Jan., Apl., July, Oct. 1*s.* Sub. 4*s.* 8*d.* per ann. King's College Hospital Medical School, Denmark Hill, S.E.5. (Tel. Brixton 4550). Advertisements: 5 Wine Office Court. (Circ. 600).
- King's College Review**, 1899. Feb., June, Oct., Dec. 1*s.* King's College, Strand, W.C.2. (Tel. Temple Bar 5651).
- King's College School Magazine**, 1897. Quarterly. 6*d.* "Surrey Comet," Wimbledon.
- King's Lynn and Neighbourhood Directory*, 1928. Annually. 3*s.* Kelly's Directories Ltd., 186 Strand, W.C.2. (Tel. Temple Bar 1124).
- King's Message**, 1928. M.—1*st.* 6*d.* Sub. 7*s.* per ann. S. Martin, 2 Amen Corner, E.C.4.
- King's Messengers' Magazine**, 1905 (as *Children of the Church Magazine*, 1894). M.—25th. 1*d.* S.P.G., 15 Tufton St., S.W.1. (Tel. Victoria 1398).
- King's School Magazine**, 1885. Apl., July, Dec. 1*s.* Sub. 2*s.* 9*d.* per ann. King's School, Chester. (Tel. 1251). (Circ. 600).
- KINGSBRIDGE GAZETTE AND SOUTH DEVON ADVERTISER**, 1854. (u). Fri. 1*d.* J. R. Gill & Son, 101-103 Fore St., Kingsbridge. (Tel. No. 71). One of the *South Devon Gazette* series.
- KINGSBRIDGE WESTERN GUARDIAN**, 1882. (*ind.*). Wed. 1½*d.* Mortimer Bros., 34 Fore St., Totnes. One of the *Western Guardian* series.
- Kingston, Surbiton, Norbiton, Esher and District Directory*, 1891. Annually. 4*s.* Kelly's Directories Ltd., 186 Strand, W.C.2. (Tel. Temple Bar 1124).
- Kingswood Magazine**, 1883 (as *New Kingswood and Woodhouse Grove Quarterly*, 1879). Three times a year. 2*s.* per annum. The Editor, Kingswood School, Bath. (Tel. No. 440).

- KINGTON TIMES AND NORTH HEREFORDSHIRE ADVERTISER**, 1917 (as *North Herefordshire Advertiser and Kington Times*, 1907). Sat. 1½d. Leominster Printing Co. Drapers' Lane, Leominster. (Tel. No. 59). One of the *Leominster News* series.
- Kimmel Bay Garden City Chronicle**, 1928. Alt. M.—1st. 2d. Sub. 1s. 3d. per ann. Kimmel Bay Land Co. Ltd., Kimmel Bay, N. Wales. (Tel. Rhyl 358). (Circ. 5,000).
- KINROSS-SHIRE ADVERTISER**, 1847. (*ind.*). Fri.—p.m., for Sat. 1d. Sub. 6s. 6d. per ann. Kinross-shire Advertiser Ltd., Kinross. (Tel. 27).
- Kipling Journal**, 1927. Jan., Apl., July, Oct. Members only. Kipling Society, Escart, Milford-on-Sea, Lyminster, Hants. (Tel. Milford-on-Sea 86).
- KIRKCALDY MAIL**, 1885. Tues. 1d. Sub. 8s. 8d. per ann. Fifeshire Advertiser Ltd., 130 High St., Kirkcaldy. (Tel. No. 2510).
- KIRKCALDY TIMES**, 1876. (*ind.*). Wed. 1d. Sub. 8s. 8d. per ann. Strachan & Livingston Ltd., 35 Kirk Wynd, Kirkcaldy. (Tel. 2118).
- Kirkham Standard**, One of the *Lytham St. Annes Standard* series.
- KIRKINTILLOCH GAZETTE**, 1893. (*ind.*). Fri., for Sat. 1d. Sub. 6s. 6d. per ann. J. M. Duncan Ltd., 99 Cowgate St., Kirkintilloch. (Tel. No. 260).
- KIRKINTILLOCH HERALD**, 1883. (*ind.*). Wed. 1½d. D. MacLeod Ltd., Hillview Terrace, Cowgate, Kirkintilloch. (Tel. Kirkintilloch 105)
- KIRRIEMUIR FREE PRESS**, 1884. (*ind.*). Thurs. ½d. J. Norrie, 39 High St., Kirriemuir. (Tel. 12).
- KIRRIEMUIR OBSERVER**, 1869. (*ind.*). Fri. ½d. W. B. Mills, 22 High St., Kirriemuir.
- KNAREBOROUGH POST & BOROUGHBIDGE HERALD**, 1863. Fri., for Sat. 2d. R. Ackrill Ltd., Herald Buildings, Harrogate. One of the *Harrogate Herald* series.
- Knight's Official Advertiser**. Wed. ½d. C. Knight & Co. Ltd., 227-239 Tooley St., S.E.1. (Tel. Hop 4155).
- KNUTSFORD ADVERTISER**, 1875. (*c.*) Fri. 2d. Sub. 13s. per ann. Swain & Co. Ltd., Princess St., Knutsford and Stockport. (Tel. Stockport 2026). One of the *Stockport Advertiser* series.
- KNUTSFORD DIVISION GUARDIAN**, 1860. (*ind.*). Tues., for Wed.—4 p.m.. 1d.; Fri., for Sat. 2d. Sub. 13s. 6d. per ann. Mackie & Co. Ltd., King St., Knutsford, (Tel. 377).
- Kodak Magazine**, 1923. M.—1st. 2d. Sub. 3s. per ann. Kodak Ltd., Kingsway, w.c.2. (Tel. Holborn 7841).
- K.R. and A.J. Amendments**. Irreg. H.M. Stationery Office, Adastral House, Kingsway, w.c.2. (Tel. Holborn 6696).
- Labour Bulletin**, 1925. M.—1st. 3d. Sub. 3s. 6d. per ann. Labour Party, Transport House, Smith Square, s.w.1. (Tel. Victoria 8016).
- Labour Magazine**, 1922. M.—1st. 6d. Labour Party and Trades Union Congress Transport House, Smith Square, s.w.1. (Tel. Victoria 8016).
- Labour Monthly**, 1921. M.—25th. 6d. Sub. 7s. per ann. Trinity Trust, 79 Warren St., w.1.
- Labour News, Public Works and Building Trades Advertiser**, 1871. Wed.—8 a.m. 3d. Sub. 16s. per ann. Labour News Ltd., 10 Farringdon Avenue, E.C.4. (Tel. City 4312).
- Labour Press Service**, 1922. (*lab.*). Thurs. 4s. 2d. per ann. Labour Party, Transport House, Smith Square, s.w.1. (Tel. Victoria 8016).
- Labour Research Department Monthly Circular**, 1919 (as *Fabian Research Department Monthly Circular*, 1917). M.—1st. 3d. Labour Research Dept., 162 Buckingham Palace Road, s.w.1. (Tel. Victoria 1046).
- Labour Standard**, 1924. Sat. 1d. Labour Standard Printing and Publishing Society, 5 Hillside Crescent, Edinburgh. (Tel. Central 22619).
- Labour Woman**, 1913 (as *League Leaflet*, 1911). (*lab.*). M.—1st. 2d. Sub. 3s. per ann. Labour Party, Transport House, Smith Square, s.w.1. (Tel. Victoria 8016)
- Labour Year Book**, 1916. April. 3s. 6d. Labour Party and Trades Union Congress, Transport House, Smith Square, s.w.1. (Tel. Victoria 8016).
- Labour's Northern Voice**, 1926 (as *Northern Voice*, 1925). (*lab.*). Fri. 1d. Sub. 6s. per ann. Workers Northern Publishing Society Ltd., 14, Downing St., Manchester. (Tel. Ardwick 3547). (Circ. 15,000).
- Ladies' Cutter**, 1893. M.—1st. 1s. 9d. Sub. 19s. 6d. per ann. R. Taylor & Co., 68-9 Shoe Lane, E.C.4. (Tel. Central 5689). (Circ. 5,000).

- Ladies' Pall Mall Fashions**, 1901. Quarterly. 7s. 6d. Sub. 24s. per ann. Pall Mall Fashions Co., 133-136 High Holborn, w.c.1. (Tel. Holborn 8871).
- Ladies' Tailor**, 1884. M.—20th. 1s. 6d., and twice yearly (Feb. and Aug.). 4s. 6d. John Williamson Co. Ltd., 42 Gerrard St., w.1. (Tel. Gerrard 4560).
- Ladies' Who's Who**, 1909. Dec.—21s. Hutchinson & Co. (Publishers) Ltd., 4 Paternoster Row, E.C.4. (Tel. Central 1462).
- Ladies' Year Book**, 1893. Oct.—2s. 6d. C. Letts & Co., Southwark Bridge Buildings, s.e.1. (Tel. Hop 1250).
- Lady**, 1885. Wed.—9 a.m. for Thurs. 6d. Sub. 30s. per ann. Lady Ltd., 39-40 Bedford St., w.c.2. (Tel. Temple Bar 8705).
- Lady Book of Fancy Dresses**, 1923. Nov. 1s. Lady Ltd. 39-40 Bedford St., w.c.2. (Tel. Temple Bar 8705).
- Lady Catalogue of Fashions**, 1900. Feb., May, Sept. 6d. Lady Ltd., 39-40 Bedford St., w.c.2. (Tel. Temple Bar 8705).
- Lady's Companion**, 1922 (as *Leach's Lady's Companion*, 1892). Fri. 2d. Sub. 13s. per ann. G. Newnes Ltd., 8-11 Southampton St., w.c.2. (Tel. Temple Bar 7760).
- LAKE DISTRICT HERALD**, 1880. (l). Sat. 2d. Sub. 11s. 6d. per ann. Lakes Herald Ltd., Ambleside. (Tel. Ambleside 64).
- LAKE'S FALMOUTH PACKET, CORNWALL ADVERTISER, AND VISITORS' LIST**, 1855. Fri. 2d. Sub. 14s. per ann. J. H. Lake & Co., 11 and 12 Market Strand, Falmouth. (Tel. No. 96).
- Lakher Pioneer**, 1913. Quarterly. 3d. Lakher Pioneer Mission, 23 Putney Common s.w.15.
- Lamb's International Guide to British and Foreign Merchants and Manufacturers**, 1872. Annually. 35s. A. Lamb, 146 Bishopsgate, E.C.2.
- Lamp of China**, 1892. Quarterly. 1d. Sub. 6d. per ann. Marshall, Morgan & Scott Ltd., 12 Paternoster Buildings, E.C.4.
- LANARK AND UPPERWARD GAZETTE**, 1906. (ind.). Fri. 1d. J. Bell, Market Place, Carlisle.
- LANARKSHIRE**, 1905 (with which is incorporated *Hamilton Herald*, 1889). (ind.). Thurs. 1d. J. S. Forrest & Sons, Brandon St., Hamilton. (Tel. 38).
- Lanarkshire Catholic Herald**, 1888. Fri. 1d. Scottish Catholic Publishing Co. Ltd., 195 Main St., Coatbridge.
- LANCASHIRE DAILY POST**, 1886. (l). Daily—10 a.m., 8 editions. 1d. G. Toulmin & Sons, Ltd., 127 Fishergate, Preston.
- Lancashire Directory (without Manchester and Liverpool)*, 1891. Irreg. Last issue 1924. 50s. Kelly's Directories Ltd., 186 Strand, w.c.2. (Tel. Temple Bar 1124).
- Lancaster Brotherhood Messenger**, 1929 (as *Lancaster P.S.A. Messenger*, 1898). M.—1st. 2d. T. E. Snowball, Meadowside, Lancaster. (Tel. 379).
- Lancaster Diocesan Directory and Guide to the Quarant Ore*, 1928. Dec. 2d. Wood, Wentworth & Co. Ltd., 23 Hardshaw St., St. Helens. (Tel. St. Helens 173).
- LANCASTER GUARDIAN**, 1837. Fri., 7 a.m., for Sat. 2d. Lancaster Guardian Ltd., Newspaper House, 38 Church St., Lancaster. (Tel. 7). (*Advt. p. xxxvi*).
- LANCASTER OBSERVER AND MORECAMBE CHRONICLE**, 1860. (ind.). Fri.—8 a.m. 2d. Sub. 13s. per ann. F. B. Bell, Market Place, Lancaster. (Tel. 464).
- Lancet**, 1823. Fri.—9 a.m., for Sat. 1s. Sub. 42s. per ann. The Lancet Ltd., 7 Adam St., Adelphi, w.c.2. (Tel. Temple Bar 7228).
- Lancing College Magazine**, 1877. Twice a term. 9d. Sub. 4s. 6d. per ann. The Editor, Lancing College, Shoreham.
- Land Agents' Record and Real Property Guide**, 1878. Sat.—9 a.m. 6d. 14 Southampton St., w.c.2. (Tel. Temple Bar 7863).
- Land and Liberty**, 1919 (as *Land Values* 1902, as *Single Tax*, 1894). M.—1st. 3d. United Committee for the Taxation of Land Value (Room 40), 11 Tothill St., s.w.1. (Tel. Victoria 7323).
- Land of Sinim**, 1893. Jan., Apl., July, Oct. 3d. Sub. 1s per ann. Mrs. Farrow, St. Cuthbert's Vicarage, Sheffield. (Tel. Sheffield 41996).
- Land Union Journal**, 1911. M.—1st. 6d. Land Union, 15 Lower Grosvenor Place, s.w.1. (Tel. Victoria 4916).
- Land Worker**, 1919. M.—1st. 2d. Sub. 2s. 6d. per ann. Land Worker Publishing Co. Ltd., 308 Grays Inn Road, w.c.1. (Tel. Terminus 3913).
- Landmark**, 1919. M.—1st. 1s. 6d. Sub. 21s. per ann. English-Speaking Union, 37, Charles St., w.1. (Tel. Mayfair 5100).
- Langport and Somerset Household Almanac**, 1836. Dec. 3d. G. H. Hemmel & Sons Ltd., North St., Langport. (Tel. No. 2).

- LANGPORT AND SOMERTON HERALD** (as *Langport Herald*, 1855). (u). Sat. 2d. G. H. Hemmel & Sons Ltd., North St., Langport. (Tel. No. 2).
- Lang's Monthly**, 1929. M.—20th. Gratis. R.T. Lang, 167-8 Fleet St., E.C.4. (Tel. Central 7655).
- Large Black Pig Herd Book*, 1899. June. 21s. The Secretary, Large Black Pig Society, 12 Hanover Square, w.1. (Tel. Mayfair 0596).
- LARGS AND MILLPORT WEEKLY NEWS AND NORTH AYRESHIRE ADVERTISER**, 1877. (ind.). Fri. 1d. J. & R. Simpson, 24 Main St., Largs. (Tel. No. 120).
- Larks**, 1927. Sat. for Sat. 1d. Sub. 6s. 6d. per ann. Amalgamated Press Ltd., 22-5 Farringdon St., E.C.4. (Tel. City 0202).
- LARNE TIMES**, 1892. (c). Thurs., for Sat. 2d. W. & G. Baird Ltd., Dunluce St., Larne. One of the *Belfast Weekly Telegraph* series.
- Latin-American World**, 1926. M.—15th. 1s. Sub. 12s. per ann. Latin American Trade Ltd., 93 Chancery Lane, w.c.2. (Tel. Holborn 1396).
- Latin Teaching**, 1913. Feb., June, Oct. 1s. Sub. 3s. 3d. per ann. B. Blackwell, 49 Broad St., Oxford. (Tel. 3487).
- Latter-day Saints' Millennial Star**, 1840. Thurs. 1d. Sub. 6s. 6d. per ann. Dr. John A. Widtsoe, 295 Edge Lane, Liverpool. (Tel. Anfield 809). (*Adv. p. xxxvi*).
- Latymerian**, 1907. Terminally. 3d. Latymer Upper School, Hammersmith, w.6.
- Laudate**, 1923. Mar., June, Sept., Dec. 1s. Sub. 4s. 6d. per ann. Benedictine Community, Nashdom Abbey, Burnham, Bucks. (Tel. 176).
- LAUNCESTON WEEKLY NEWS AND CORNWALL AND DEVON TIMES**, 1856. (u). Fri. and Sat. 2d. Brimmell Bros., Church St., Launceston.
- Laundry Journal**, 1885. Sat. 3d. Baines & Scarsbrook, 75 Fairfax Rd., Swiss Cottage, n.w.6. (Tel. Hampstead 246).
- Laundry Record**, 1890. M.—1st. 6d. Sub. 5s. per ann. Heywood & Co. Ltd., Druary House, Russell St., w.c.2. (Tel. Temple Bar 3422).
- Law Coach**, 1920. M.—1st. Sub. 13s. per ann. E. Hammond, 9 Essex St., w.c.2. (Tel. City 6330).
- Law Journal**, 1822. Fri., for Sat. 1s. Sub. 51s. 4d. per ann. A. B. Cooper, 37 & 39 Essex St., Strand, w.c.2. (Tel. Gerrard 2868).
- "Law Journal Reports,"** 1823. M.—1st. 8s. 6d. Stevens & Sons Ltd., 119 and 120 Chancery Lane, w.c.2. (Tel. Holborn 1386).
- Law List*, 1740. March. 12s. net. Stevens & Sons Ltd., 119 & 120 Chancery Lane, w.c.2. (Tel. Holborn 1386).
- Law Notes**, 1883 (as *Gibson's Law Notes*, 1882). M.—1st. 1s. Sub. 12s. per ann. Gibson & Weldon, 25 & 26 Chancery Lane, w.c.2. (Tel. Holborn 0780).
- Law Quarterly Review**, 1885. Jan., April, July, Oct. 6s. Stevens & Sons Ltd., 119 & 120 Chancery Lane, w.c.2. (Tel. Holborn 1386).
- Law Reports**, 1866. M.—1st. Wed. 115s. per ann. (including the *Statutes Weekly Notes and Current Digest*). Incorporated Council of Law Reporting for England and Wales, 30 Montague St., w.c.1. (Tel. Museum 3040).
- Law Society's Gazette**, 1903 (as *Law Society's Registry*, 1888). M.—9th. Members only. Law Society, Bell Yard, w.c.2. (Tel. Holborn 6218). (Circ. 10,000).
- Law Times**, 1843. Fri.—3 p.m., for Sat. 1s. Sub. 65s. per ann., with *Law Times Reports*, 2s. Sub. £5 per ann. Field Press Ltd., Bream's Buildings, E.C.4. (Tel. Holborn 3682).
- "Law Times" Reports**, 1871 (as *Bar Reports*, 1865; as *Law Reporter*, 1843). Fri.—3 p.m. 2s. Field Press Ltd., Bream's Buildings, E.C.4. (Tel. Holborn 3682).
- Lawn Tennis and Badminton**, 1899. Sat. 6d. Amateur Sports Publishing Co. (1913) Ltd., 46-50 Victoria St., s.w.1. (Tel. Victoria 1517).
- Lawrentian**, 1889. Terminally. 1s. The Editor, St. Lawrence College, Ramsgate.
- Laws of Croquet*, 1900. Feb. 1s. Field Press Ltd., Bream's Buildings, Chancery Lane, E.C.4. (Tel. Holborn 3682).
- Lawyers' Companion and Diary*, 1847. Nov. 5s. to 13s. Stevens & Sons Ltd., 119 and 120 Chancery Lane, w.c.2. (Tel. Holborn 1386), and Shaw & Sons, 6, 7, 8 and 9 Fetter Lane, E.C.4. (Tel. Central 8171).
- Lawyer's Remembrancer and Pocket Book*, 1898. Oct. 5s., 10s. and 15s. Butterworth & Co. (Publishers) Ltd., Bell Yard, w.c.2. (Tel. Holborn 4471).
- Laxtonian**, 1876. Apl., July, Dec. A. King & Son, New St., Oundle.
- Laxton's and Lockwood's Builders' Price Book*, 1817. Jan. 7s. 6d. Kelly's Directories Ltd., 186 Strand, w.c.2. (Tel. Temple Bar 1124).
- Lay Reader**, 1908 (as *Reader and Lay Reader*, 1904). M.—1st. 3d. Sub. 3s. 6d. per ann. Central Readers' Board, Church House, s.w.1. (Tel. Victoria 2378).

- Laymen's Bulletin**, 1912. Jan., Apl., July, Oct. 5*d.* Sub. 1*s.* 6*d.* per ann. National Laymen's Missionary Movement, 3 Tudor St., E.C.4. (Tel. City 2403).
- Leach's Children's Fashions**, 1919. M.—9th. 4½*d.* Sub. 5*s.* 6*d.* per ann. G. Newnes Ltd., 8-11 Southampton St., W.C.2. (Tel. Temple Bar 7760).
- Leach's Home Dressmaker**, 1919. M.—18th. 4*d.* G. Newnes Ltd., 8-11 Southampton St., Strand, W.C.2. (Tel. Temple Bar 7760).
- Leach's Sixpenny Knitting and Handcraft Series**, 1921. M.—30th. 6*d.* G. Newnes Ltd., 8-11 Southampton St., W.C.2. (Tel. Temple Bar 7760).
- Leader**, 1929 (as *Racing and Football Leader*, 1922). Tues. 2*d.* Associated Sporting Press Ltd., 16 Whitefriars St., E.C.4. (Tel. Central 9763).
- LEADER** (Dromore, Ballynalinch, Dromara and Hillsborough), 1929 (as *Dromore Leader*, 1916). (u). Fri., for Sat. 1*d.* J. Lindsay, The Square, Dromore, Co. Down. (Tel. 17).
- LEADER** (Mearns, Dee and Don), 1913. (u). Thurs., for Fri. 1*d.* Sub. 4*s.* 4*d.* per ann. Kincardineshire Press Ltd., 66 Barclay St., Stonehaven. (Tel. 39).
- Leader**, 1900. (nat.). Thurs. 2*d.* Sub. 13*s.* per ann. D. P. Moran, 205 Pearse St., Dublin. (Tel. 2412).
- Leader**, 1922. M.—3rd Fri. 2*d.* Sub. 2*s.* 6*d.* per ann. Achei Brith Friendly Society, 46 Commercial Road, E.1. (Tel. Royal 6192).
- Leading Note**, 1928. Feb. and Aug. 1*s.* Sub. 2*s.* per ann. Royal Military School of Music, Kneller Hall, Twickenham.
- Leading Strings*, 1929 (as *Darton's Leading Strings*, 1891). Sept. 2*s.* 6*d.* and 3*s.* nett. Simpkin Marshall Ltd., 4 Stationers Hall Court, E.C.4. (Tel. Central 8431).
- League News**, 1925. (ind.). Feb., June, Nov. 1*d.* Sub. 3*d.* per ann. League of Nations Union, 15 Grosvenor Crescent, S.W.1. (Tel. Sloane 6161). (Circ. 35,000).
- League of Empire Review and Federal Magazine**, 1904. M.—1st. 6*d.* League of the Empire, 124 Belgrave Road, S.W.1. (Tel. Victoria 3094).
- League of Nations Union News Sheet**, 1923. (ind.). M.—1st. 2*s.* 6*d.* per 100. League of Nations Union, 15 Grosvenor Crescent, S.W.1. (Tel. Sloane 6161). (Circ. 70,000).
- LEAMINGTON CHRONICLE**, 1888 (as *Leamington, Warwickshire, and Centre of England Chronicle*), 1865. (l). Fri. 1*d.* Sub. 8*s.* 8*d.* per ann. Leamington Chronicle Co. Ltd., Chapel St., Leamington. (Tel. 33).
- LEAMINGTON SPA MORNING NEWS**, 1919 (as *Leamington, &c., Daily Circular*, 1896). (ind.). 6 a.m. ½*d.* Churches & Budd, 3 Upper Bedford St., Leamington. (Tel. 70).
- Leather Goods**, 1917. M.—15th. 1*s.* Sub. 10*s.* per ann. W. B. Tattersall Ltd., 43-44 Shoe Lane, E.C.4. (Tel. Central 0334).
- Leather Goods Directory, Directory of Leather Goods Manufacturers*, 1919. Dec. Subs. W. B. Tattersall Ltd., 43-44 Shoe Lane, E.C.4. (Tel. Central 0334).
- Leather Trades Directory*, 1871. Irreg., last issue 1929. 36*s.* Kelly's Directories Ltd., 186 Strand, W.C.2. (Tel. Temple Bar 1124).
- Leather Trades Review**, 1898 (with which is incorporated *Leather Industries*, formerly *Leather Trades Circular and Review*, 1867). Wed. 20*s.* per ann. Benn Bros Ltd., 154 Fleet St., E.C.4. (Tel. City 0244).
- Leather Trades Year Book*, 1890. March. 10*s.* United Tanners Federation. 8 St. Thomas St., S.E.1. (Tel. Hop 5236).
- Leather World**, 1909. Thurs. 15*s.* per ann. Foreign, 25*s.* Leather Trades Publishing Co. Ltd., 177 Bermondsey St., S.E.1. (Tel. Hop 2233).
- Leayton's Oundle Almanack and Directory*, 1880. Dec. 3*d.* V. E. Leayton, 3 Market Place, Oundle. (Tel. No. 18).
- LEDBURY REPORTER AND GUARDIAN**, 1869. (ind.). Fri., for Sat. 1½*d.* Sub. 11*s.* per ann. G. Williams Press Ltd., Reporter House, Homend, Ledbury. (Tel. 85).
- Leeds A B C Railway Guide**, 1894. M.—1st. 4*d.* West Riding A B C Publishing Co. Ltd., Stanningley, Leeds. (Tel. 71005).
- Leeds A B C Railway Rates Book*, 1911. Every four years. 84*s.* Railway & Shipping Publishing Co. Ltd., 12 Cherry St., Birmingham.
- Leeds and District Free Press**, 1908. Wed. Gratis. Knowles & Co., 148 Briggate, Leeds. (Tel. 21,404). (Circ. 20,000).
- Leeds Blue Book and City Record*, 1903. Jan. 6*d.* N. G. Morrison Ltd., Bishopgate, Leeds. (Tel. Leeds 23890).
- Leeds Catholic Herald**, 1888. Fri. 2*d.* New Catholic Press Ltd., 7 Cookridge St., Leeds. One of the *Catholic Herald* (London) series.

- Leeds Chamber of Commerce Journal**, 1924. M.—20th. 6d. Leeds Chamber of Commerce, Park Row, Leeds. (Tel. 27100).
- Leeds Churchman's Handbook**, 1898. Dec. 1d. Leeds Church Institute (Incorporated), 5 Albion Place, Leeds. (Tel. No. 23289).
- Leeds Co-operative Record**, 1878. M.—1st. Gratis. 10 Albion St., Leeds.
- Leeds Directory**, 1881. Biennially. 25s. Kelly's Directories Ltd., 186 Strand, w.c.2 (Tel. Temple Bar 1124).
- Leeds Hospital Magazine**, 1893. M.—1st. 1d. Leeds Workpeople's Hospital Fund, 3, Park Square, Leeds.
- LEEDS MERCURY**, 1907 (as *Leeds and Yorkshire Mercury*, 1901, as *Leeds Mercury* 1718). (c). Daily—a.m. 1d. Sub. 51s. 6d. per ann. Bond St., Leeds. (Tel. Leeds 20207). First issued daily, 1861.
- Leeds Weekly Citizen**, 1911. (*lab.*). Fri. 1½d. Leeds Labour Publishing Society Ltd., 9 Queen Square, Leeds.
- LEEK POST, CHEADLE TIMES, AND MOORLAND ADVERTISER**, 1887 (as *Leek and Cheadle Post*, 1885). (u). Fri., for Sat. 2d. Hill Bros. Ltd., Haywood St., Leek.
- LEEK TIMES, CHEADLE NEWS AND GENERAL ADVERTISER**, 1870. (*ind.*). Fri. 1½d. Sub. 10s. 10d. per ann. Times Ltd., 6 Bath St., Leek. (Tel. No. 385).
- Legal Diary**, 1843. Daily in sittings. £2 per ann. Legal Diary P. & P. Co. Ltd., 41-2 Nassau St., Dublin.
- Leicester A.B.C. Railway Guide**, 1872. M.—1st. 6d. Sub. 6s. per ann. G. H. Hubbard, 77 London Road, Leicester. (Tel. 21312).
- Leicester A B C Railway Rates Book**, 1912. Every four years. 84s. Railway & Shipping Publishing Co. Ltd., 12 Cherry St., Birmingham.
- LEICESTER ADVERTISER** (as *Payne's Leicester and Midland Counties Advertiser*, 1842). (*ind.*). Fri. and Sat. 2d. Sub. 13s. per ann. F. Hewitt & Son (1927) Ltd., 8 Chatham St., Leicester. (Tel. Central 277).
- Leicester Catholic News**, 1915. Fri., for Sat. 3d. New Catholic Press Ltd., 12 Bouverie St., E.C.4. One of the *Catholic Herald* (London) series.
- Leicester Chamber of Commerce Monthly Journal**, 1928. M.—10th. 6d. Sub. 7s. 6d. per ann. Bemrose Publicity Co. Ltd., Wellington St., Derby. (Tel. 254).
- Leicester Co-operative Record**, 1882. M.—1st. Gratis. Leicester Co-operative Society, High St., Leicester.
- Leicester Investors' Handbook**, 1867. April. 6d. 1 Welford Road, Leicester. (Tel. 22256).
- LEICESTER MAIL**, 1910. (c). p.m. 1d. Leicestershire Constitutional Newspaper Co. Ltd., 37 London Road, Leicester. (Tel. 3281).
- LEICESTER MERCURY**, 1874. (*ind.*). p.m. 1d. F. Hewitt & Son (1927) Ltd., 25-29 Albion St., Leicester. (Tel. 20831).
- Leicester Sheep Society's Flock Book**, 1892. April. 10s. The Society, Elms Villa, Driffield, Yorks.
- LEIGH, TYLDESLEY AND ATHERTON JOURNAL** (Lancs.), 1874 (as *Leigh Times*, 1870). Thurs.—p.m., for Fri. 2d. Tillotsons Newspapers Ltd., 44-6 Railway Road, Leigh. One of the *Bolton Journal* series.
- LEIGH CHRONICLE**, 1852. (c). Thurs. for Fri. 2d. Sub. 13s. per ann. Leigh Chronicle Ltd., Ducie St., Leigh, Lancs. (Tel. No. 51).
- Leigh Friendly Co-operative Society Monthly Record**, 1896. M.—1st. Gratis. The Society, Ellesmere St., Leigh.
- LEIGHTON BUZZARD OBSERVER AND LINSLADE GAZETTE**, 1861. (*ind.*). Mon. 2 p.m., for Tues. 2d. Sub. 13s. per ann. H. Jackson & Co., 5 High St., Leighton Buzzard. (Tel. No. 37).
- LEINSTER EXPRESS**, 1831. (*ind.*). Sat.—a.m. 1d. M. C. Carey, Maryborough.
- LEINSTER LEADER**, 1880. (*ind.*). Fri., for Sat. 2d. Sub. 13s. per ann. Leinster Leader Ltd., Naas. (Tel. 2). (Circ. 7,040).
- LEINSTER REPORTER**, 1859. (*prog.*). Thurs., for Sat. 2d. A. Wright, Printing House Buildings, Birr. One of the *Offaly Chronicle* series.
- LEISTON OBSERVER AND ALDEBURGH SAXMUNDHAM AND THORPENESS NEWS**, 1904. Fri., for Sat. 1d. Sub. 8s. 8d. per ann. Leiston Abbey Press Ltd., High St., Leiston. (Tel. No. 5). (Circ. 2,800).
- ***LEITRIM ADVERTISER**, 1856. (*ind.*). Wed.—p.m. 1½d. B. McKiernan, Main St., Mohill.
- LENNOX HERALD**, 1862. (*ind.*). Fri., for Sat. 2d. Sub. 13s. per ann. Bennett & Thomson, 20-22 Church St., Dumbarton. (Tel. 107).

- LEOMINSTER NEWS & NORTH HEREFORDSHIRE & RADNORSHIRE ADVERTISER**, 1880. (*ind.*). Fri. 1½d. Leominster Printing Co., 27 Draper's Lane, Leominster. (Tel. No. 59).
- Leslie's Time Tables and Diary**. M.—1st. 2d. Sub. 3s. 6d. per ann. D. Leslie, 20 St. John St., Perth. (Tel. 131). (Circ. 5,000).
- Letters to My Brothers**, 1916. Occas. 3s. and 6s. per 100. Religious Tract Society, 4 Bouverie St., E.C.4. (Tel. Central 8428).
- Letters to My Sisters**, 1916. Occas. 3s. and 6s. per 100. Religious Tract Society, 4 Bouverie St., E.C.4. (Tel. Central 8428).
- Letts's (Charles) Diaries**, 1816. Oct. Various. Charles Letts & Co., Southwark Bridge Buildings, s.e.1. (Tel. Hop 1250).
- LEVEN ADVERTISER AND WEMYSS GAZETTE**, 1888. (*ind.*). Tues. 1d. Sub. 8s. 8d. per ann. Strachan & Livingstone, Ltd., 9A Durie St., Leven. (Tel. 226).
- LEVEN MAIL**, 1885. (*ind.*). Wed.—a.m. 1d. Sub. 8s. 8d. per ann. Fifehire Advertiser Ltd., Durce St., Leven. (Tel. Leven 187). (Circ. 8,000).
- Lewes, Newhaven and Seaford Blue Book and Local Directory**, 1900. Biennially—Nov. Alt. years. 2s. 6d. Garnett, Mepham & Fisher Ltd., 112 Gloucester Road, Brighton. (Tel. Brighton 3760).
- Lewisham, Brockley, and Catford Directory**, 1881. Biennially. 3s. 6d. Kelly's Directories Ltd., 186 Strand, w.c.2. (Tel. Temple Bar 1124).
- LEWISHAM, LEE AND CATFORD JOURNAL**, 1899. (*ind.*). Fri. 2d. Sub. 13s. per ann. Lewisham Newspaper Co. Ltd., Loampit Vale, Lewisham, s.e.13. (Tel. Lee Green 0437).
- LEWISHAM, LEE, CATFORD, AND HITHER GREEN ADVERTISER**, 1906. (*ind.*) Thurs., for Fri. 1d. 71 Dartmouth Road, Forest Hill, s.e.23. (Tel. Sydenham 1054). One of the *Forest Hill, &c.*, *Examiner* series.
- LEWISHAM BOROUGH NEWS**, 1901 (as *Borough News*, 1900, as *Lewisham Independent*, 1893, as *Lewisham Free Press*, 1889). (*ind.*). Wed.—5 p.m. 1d. Lewisham Newspaper Co. Ltd., Loampit Vale, Lewisham, s.e.13. (Tel. Lee Green 0437).
- LEYLAND WEEKLY NEWS**, 1910. (*c.*) Sat. 2d. Sub. 13s. per ann. Chorley News Co. Ltd., Market Place, Chorley. (Tel. Chorley 29). One of the *Chorley Weekly News* series.
- Leys Fortnightly**, 1876. Alter—Fridays during term. 6d. The Editor, Leys School, Cambridge.
- LEYTON EXPRESS AND INDEPENDENT AND ESSEX COUNTY RECORD**, 1883 (as *Harrow Green Gazette*, 1876). (*ind.*). Fri., for Sat. 1½d. Express and Independent Newspapers Ltd., 827 High Road, Leytonstone, E.11. (Tel. 0599). One of the *Leytonstone Express* series.
- Leytonstone, Wanstead and Snaresbrook Directory**, 1885. Biennially. 3s. 6d. Kelly's Directories Ltd., 186 Strand, w.c.2. (Temple Bar 1124).
- LEYTONSTONE EXPRESS AND INDEPENDENT**, 1876. (*ind.*). Fri., for Sat. 1½d. Express and Independent Newspapers, Ltd., 827, High Road, Leytonstone. (Tel. Wanstead 0599).
- Liberal Catholic**, 1924. M.—1st. 8d. Sub. 8s. 6d. per ann. St. Alban Press, 30 Gordon St., w.c.1. (Tel. Museum 8888).
- Liberal Magazine**, 1893. M.—7th. 6d. Liberal Publication Dept., 42 Parliament St., s.w.1. (Tel. Victoria 7038).
- Liberal Woman's News**, 1925. M.—1st. 1d. Sub. 1s. 6d. per ann. Women's National Liberal Federation, 1 Great George St., Westminster, s.w.1. (Tel. Victoria 7603). (Circ. 20,000).
- Liberal Year Book**, 1904. Jan. 1s. 6d. and 2s. 6d. net. Liberal Publication Department, 42 Parliament St., s.w.1. (Tel. Victoria 7038).
- Liberation Bulletin**, 1927 (as *Liberator*, 1855). Quarterly. Sub. 1s. per ann. Liberation Society, 39 Livingstone House, Broadway, Westminster, s.w.1. (Tel. Victoria 3549).
- LIBERATOR**, 1914. (*ind.*). Tues.—p.m. and Sat.—p.m. 1d. Sub. 17s. 4d. per ann. Kerryman Ltd., Russell St., Tralee. (Tel. 56). (Circ. 1,000).
- Librarian and Book World**, 1910. M.—15th. 1s. A. J. Philip, Lodgewood, Gravesend.
- Librarian's Guide**, 1923. Sept. 10s. 6d. Literary Year Books Press Ltd., 67 Dale St., Liverpool. (Tel. Bank 5598).
- Libraries, Museums and Art Galleries' Year Book**, 1897. Biennially—Nov. 25s. A. J. Philip, Lodgewood, Gravesend.
- Library**, 1889. Mar., June, Sept., Dec. 5s. net. Sub. 15s. per ann. Oxford University Press, Amen House, Warwick Square, E.C.4. (Tel. City 2604).

- Library Assistant**, 1898. M.—1st. 1s. Sub. 10s. 6d. per ann. Association of Assistant Librarians, Central Library, Tottenham Lane, Hornsey, n.8. (Tel. Mount View 1652). (Circ. 1,500).
- Library Association Record**, 1899. Quarterly. Sub. 42s. per ann. Free to Members. Library Association, 26-27 Bedford Square, w.c.1. (Tel. Museum 4534).
- Library Review**, 1927. Quarterly. 2s. Sub. 8s. per ann. R. D. Macleod, 47 Pitcairn St., Brucefield, Dunfermline.
- Library World**, 1898. M.—15th. 1s. 2d. Sub. 13s. 6d. per ann. Grafton & Co., 51 Great Russell St., w.c.1. (Tel. Museum 1984).
- Licensed Trade News**, 1888 (with which is incorporated *Brewer and Publican*). Sat. 2d. J. G. Hammond & Co. Ltd., 139 Moor St., Birmingham. (Tel. Central 468).
- Licensed Victuallers' Gazette and Hotel Courier**, 1872. Fri.—4 p.m. 3d. Premier Publishing Co., 81 Farringdon St., E.C.4. (Tel. Central 4947).
- Licensed Victuallers' Official Annual**, 1894. Dec. 2s. 27 Russell Square, w.c.1. (Tel. Museum 2833), and G. Vickers Ltd., 79 Southwark St., s.e.1. (Tel. Hop 6456).
- Licensed Victuallers' Year Book**, 1873. Dec. 2s. 6d. Premier Publishing Co., 81 Farringdon St., E.C.4. (Tel. Central 4947).
- Licensing World and Licensed Trade Review**, 1892. Sat. 2d. 27 Russell Square, w.c.1., and G. Vickers Ltd., 79 Southwark St., s.e.1. (Tel. Museum 2833).
- Lichfield Diocesan Church Calendar**, 1855. Jan. 2s. 6d. A. C. Lomax's successors, Lichfield.
- Lichfield Diocesan Magazine**, 1880. M.—20th. 2d. A. C. Lomax's successors, Lichfield.
- LICHFIELD MERCURY**, 1815 (with which is incorporated *Sutton Coldfield Mercury* and *Lichfield Pioneer*, 1920). (*ind.*). Fri. 2d. R. J. Bowen, 36 Bird St., Lichfield.
- LICHFIELD TIMES**, 1926. (*ind.*). Fri.—a.m. 1d. Sub. 4s. 4d. per ann. E. F. Cope & Co., 5 St. John St., Lichfield. (Tel. 187).
- Life and Letters**, 1928. M.—1st. 1s. Sub. 14s. per ann. Statesman Publishing Co. Ltd., 10 Great Queen St., w.c.2. (Tel. Holborn 3217).
- Life and Liberty**, 1919. Quarterly. 3d. Sub. 1s. 6d. Marshall, Morgan & Scott, Ltd., 12 Paternoster Buildings, E.C.4. (Tel. City 6022).
- Life and Work, Record of the Church of Scotland**, 1930 (with which are incorporated *Life and Work*, 1879, and *Record of the Home and Foreign Mission Work of the United Free Church of Scotland*, 1862.) M.—1st. Sun. 2d. Sub. 3s. 6d. per ann. Church of Scotland Committee on Publications, 121 George St., Edinburgh. (Tel. 22138). (Circ. 250,000).
- Life Assurance Agents Vade Mecum**, 1894. Dec. 2s. 6d. Trustees of the late J. Wilkie, 20 Royal Terrace, Edinburgh. (Tel. 24830).
- Life-Boat**, 1852. Quarterly. 6d.; Annual Report, May. 1s. Royal National Life-Boat Institution, 22 Charing Cross Road, w.c.2. (Tel. Gerrard 2161).
- Life of Faith**, 1879 (as *Christian's Pathway of Power*, 1874). Wed. 2s. Sub. 13s. per ann. Marshall, Morgan & Scott Ltd., 1 Paternoster Buildings, E.C.4.
- Life of Faith Almanac**, 1879. Nov. 2d. Marshall, Morgan & Scott Ltd., 1 Paternoster Buildings, E.C.4.
- Life Saving Scout and Guard**, 1921. M.—1st. 2d. Sub. 2s. 6d. per ann. Salvation Army, 119-121 Judd St., w.c.1. (Tel. Museum 7444).
- Light**, 1881. Thurs. for Fri. 4d. Hutchinson & Co. (Publishers) Ltd., 34 Paternoster Row, E.C.4. Advt. Dept., 3 Pilgrim St., E.C.4. (Tel. Central 2793).
- Light and Truth**, 1881. Quarterly. 1d. Spanish and Portuguese Church Aid Society, Church House, Dean's Yard, s.w.1.
- Light Car and Cyclecar**, 1913 (as *Cyclecar*, 1912). Fri. 3d. Temple Press Ltd., 5-15 Rosebery Avenue, E.C.1. (Tel. Clerkenwell 6000).
- Light in the Home**, 1920 (with which is incorporated *Cottager and Artisan*, 1861). M.—25th. 1d. Sub. 1s. 6d. per ann. R.T.S., 4 Bouverie St., E.C.4. (Tel. Central 8428).
- Light in the Home Annual**, 1920. Sept. 1s. net. R. T. S., 4 Bouverie St., E.C.4. (Tel. Central 8428).
- Light in the Home Calendar**, 1923. Sept. 2d. J. Ritchie Ltd., Kilmarnock.
- Light on Health**, 1928. M.—1st. 6d. John Heywood Ltd., Deansgate, Manchester. (Tel. Manchester Central 7400).
- Lightbearer**. M.—1st. 1d. Sub. 1s. per ann. Graham & Heslip, 41 Franklin St., Belfast. (Tel. 1033).

- Lighten Our Darkness**, 1913 (as *Church of England Scripture Readers' Association Quarterly Record*, 1910, as *Scripture Readers' Journal*, 1853). Quarterly. 2d. Sub. 1s. per ann. The Association, 4 New Bridge St., E.C.4. (Tel. Central 1311).
- Lighthouse**, 1929. Irreg. 6d. W. & G. Foyle & Co. Ltd., 121-125 Charing Cross Road, W.C.2.
- Lights and Tides of the World**, 1900. Feb. 30s. Imray, Laurie, Norie & Wilson Ltd., 123 Minories, E.1. (Tel. Royal 6497).
- Lily**, 1880. Five times a year. 6d. The Editor, Magdalen College School, Oxford.
- LIMERICK CHRONICLE**, 1766. (i.c.). Tues., Thurs., Sat.—p.m. 2d. Sub. 39s. per ann. 59, O'Connell St., Limerick. (Tel. No. 94).
- LIMERICK ECHO**, 1898. (ind. nat.). Tues. 1d. C. O'Sullivan, 19 Sarsfield St., Limerick.
- LIMERICK LEADER**, 1889. (ind.). Mon., Wed. 1d.; Fri., for Sat.—p.m., 2d. Sub. 30s. 4d. per ann. Limerick Leader Ltd., 54 O'Connell St., Limerick. (Tel. 274). (Circ. 20,000).
- LIMERICK WEEKLY ECHO**, 1897. (ind. nat.). Fri.—p.m., for Sat. 1d. C. O'Sullivan, 19 Sarsfield St., Limerick.
- Limit**, 1918. Apl., July, and Dec. 1s. Sub. 2s. 6d. per ann. Loughborough College, Loughboro'. (Tel. 675).
- LINCOLN, BUTLAND, AND STAMFORD MERCURY**, 1695. (ind.). Thurs., for Fri. 1½d. Sub. 10s. 10d. per ann. High St., Stamford. (Tel. 10).
- Lincoln A B C Time Table**, 1902. M.—1st. 3d. Sub. 3s. per ann. J. W. Ruddock & Sons, 287 High St., Lincoln. (Tel. No. 85).
- LINCOLN AND DISTRICT ADVERTISER**, 1924. (ind.). Fri. 1d. Lincoln Publicity Co. Ltd., 100 Newland, Lincoln.
- Lincoln Budget*, 1853. Nov. 5d. J. W. Ruddock & Sons, 287 High St., Lincoln. (Tel. No. 85).
- Lincoln Co-operative Society Wheatsheaf**, 1918. M. 4th.—Gratis. C.W.S., Silver St., Lincoln. (Tel. 815). (Circ. 4,000).
- Lincoln Diocesan Calendar*, 1865. Jan. 2s. net, plate. Lincolnshire Chronicle Ltd., Saltergate, Lincoln. (Tel. 666).
- Lincoln Directory*, 1860. Last issue 1928. 12s. 6d. J. W. Ruddock & Sons, 287 High St., Lincoln. (Tel. No. 85).
- LINCOLNSHIRE, BOSTON, AND SPALDING FREE PRESS, SOUTH HOLLAND AND EASTERN COUNTIES ADVERTISER**, 1847. (ind.). Mon., for Tues. 2d. Spalding Free Press Printing & Publishing Co. Ltd., 5 Hall Place, Spalding. (Tel. No. 21). (Circ. 13,000).
- Lincolnshire and Hull Directory*, 1861. Every four years, last issue 1926. 40s. Kelly's Directories Ltd., 186 Strand, W.C.2. (Tel. Temple Bar 1124).
- LINCOLNSHIRE CHRONICLE**, 1832 (with which is incorporated *Lincoln Leader*, 1896). (ind.). Sat.—a.m. 2d. Lincolnshire Chronicle Ltd., Saltergate, Lincoln. (Tel. 666).
- Lincolnshire Chronicle A B C Railway Guide**, 1904. M.—1st. 3d. Lincolnshire Chronicle Ltd., Saltergate, Lincoln. (Tel. No. 666).
- LINCOLNSHIRE ECHO**, 1893. (u). Daily—p.m. 1d. The Lincolnshire Publishing Co. Ltd., 3 St. Benedict Square, Lincoln. (Tel. 1160).
- Lincolnshire Notes and Queries**, 1888. Jan., April, July, Oct. 1s. 6d. W. K. Morton & Sons, 27 High St., Horncastle. (Tel. No. 19).
- LINCOLNSHIRE STANDARD**, 1878. Fri., for Sat. 2d. Sub. 13s. per ann. G. Robinson, 12 Wide Bargate, Boston. (Tel. 147). (Circ. 20,000).
- LINCOLNSHIRE STAR**, 1908 (as *Lindsey and Lincolnshire Star*, 1889; as *North Lindsey Star*, 1889). (ind.). Fri., for Sat. 1d. Sub. 8s. 8d. per ann. W. H. & C. H. Caldicoth, Wrawby St., Brigg. (Tel. No. 75).
- Linen Trade Circular**, 1913 (as *Belfast Linen Trade Circular*, 1852). Fri., for Sat. 21s. per ann. H. C. Smith, Dudley House, Southampton St., W.C.2.
- Linguist**, 1927. M.—1st. 1s. Sub. 12s. per ann. Linguaphone Institute, 24-27 High Holborn, W.C.1. (Tel. Chancery, 7638).
- Linguists' Review**, 1924. Jan., Apl., July, Oct. 1s. Sub. 4s. per ann. A. Cozens Elliott, 105 Loughborough Road, West Bridgford, Notts. (Circ. 1,000).
- Links of Help**, 1911. M.—1st. 2d. Sub. 2s. 6d. per ann. H. G. Hall, Plas Menai, Llanfairfechan. (Tel. No. 37).
- LINLITHGOWSHIRE GAZETTE**, 1891. (l). Fri.—a.m. 1½d. F. Johnston & Co., Ltd., 114 High St., Linlithgow.
- Linney's Illustrated Mansfield Almanack and Directory**, 1872. Dec. 2d. W. & J. Linney Ltd., West Gate, Mansfield. (Tel. 8).

- L. and M. News**, 1927. M.—1st. 4d. Sub. 4s. per ann. Linotype & Machinery Ltd., 9 Kingsway, w.c.2. (Tel. Temple Bar 9045).
- LISBURN HERALD AND ANTRIM AND DOWN ADVERTISER**, 1891. (u). Fri., for Sat. 1½d. Sub. 6s. 6d. per ann. R. McMullen & Co., 32 Bow St., Lisburn. (Tel. No. 42).
- LISBURN STANDARD**, 1876. (c). Fri.—p.m. 1d. Sub. 4s. 4d. per ann. V. McMurray, Market Square, Lisburn. (Tel. No. 43).
- Listener**, 1929. Wed. 3d. Sub. 17s. 4d. per ann. George Newnes Ltd., 8-11 Southampton St., Strand, w.c.2. (Tel. Temple Bar 7760).
- Literary Guide**, 1885. M.—25th. 3d. Watts & Co., 5-6 Johnson's Court, Fleet St., e.c.4. (Tel. Central 4761).
- Litteris**, 1924. 3 times a year. 3s. 6d. Sub. 10s. per ann. Oxford University Press, Amen House, Warwick Square, e.c.4. (Tel. City 2604).
- Little Animals' Friend**, 1897. M.—1st. 1d. Sub. 1s. 6d. per ann. G. Bell & Sons, York House, Portugal St., w.c.2. (Tel. Holborn 0805). (Circ. 7,000).
- Little Arrow**, 1919. M.—1st. 2d. Sub. 2s. 6d. per ann. 85b Forest Row, Dalston, E.18.
- Little Dots**, 1923 (as *Our Little Dots*, 1887). M.—25th. 2d. Sub. 2s. 6d. per ann. Religious Tract Society, 4 Bouverie St., e.c.4. (Tel. Central 8428).
- Little Dots Annual**, 1923. Sept. 2s. 6d. R. T. S., 4 Bouverie St., e.c.4. (Tel. Central 8428).
- Little Folks**, 1871. M.—26th. 1s. net.; half-yearly vols., 5s. net. Sub. 14s. 6d. per ann. Amalgamated Press Ltd., 22-5 Farringdon St., e.c.4. (Tel. City 0202).
- Little Frolic**, 1893. Aug. 2s. 6d. John F. Shaw (1928) & Co. Ltd., 3 Pilgrim St., Ludgate Hill, e.c. (Tel. Central 2793).
- Little Gleaner and Young People's Treasury**, 1854. M.—27th. 2d. C. J. Farncombe & Sons Ltd., 30 Imperial Buildings, Ludgate Hill, e.c.4. (Tel. Central 8836).
- Little Ones Treasury**, 1918 (as *Our Little Ones Treasury*, 1887). M.—1st. ½d. J. Ritchie Ltd., Kilmarnock.
- Little People's Annual**, 1919. July. 4s. R. Tuck & Sons Ltd., Raphael House, Moorfields, e.c.2. (Tel. Metropolitan 5011).
- Littlehampton A B C Railway Guide**. M. 1st. 2d. Worthing and Littlehampton Gazettes Ltd., 22 Beach Road, Littlehampton. (Tel. 150).
- LITTLEHAMPTON GAZETTE**, 1879. (ind.). Fri. 1d. Sub. 8s. 8d. per ann. Worthing & Littlehampton Gazettes Ltd., 22 Beach Road, Littlehampton. (Tel. No. 150). One of the *Worthing Gazette* series.
- LITTLEHAMPTON OBSERVER AND ARUNDEL NEWS**, 1909. (ind.). Wed. 1½d. Sub. 10s. 10d. per ann. R. J. Axford Ltd., 5 High St., Littlehampton. (Tel. Chichester 164). One of the *Chichester Observer* series.
- LITTLEHAMPTON POST**, 1922. (ind.). Sat. 1d. Sub. 8s. 8d. per ann. Southern Post Ltd., London Road, Bognor Regis. (Tel. Bognor Regis 288).
- LITTLEPORT GAZETTE**, 1879. (ind.). Fri. 2d. Sub. 14s. per ann. Sharman & Co. Ltd., High St., March. (Tel. No. 9). One of the *Cambridgeshire Times* series. (*Adv.* p. xxx).
- Live Stock Journal**, 1874. Fri.—4 p.m. 4d. Vinton & Co. Ltd., 8 Bream's Buildings, e.c.4. (Tel. Holborn 1180).
- Live Stock Journal Annual**, 1877. Dec. 2s. 6d. and 4s. Vinton & Co. Ltd., 8 Bream's Buildings, e.c.4. (Tel. Holborn 1180).
- Live Stock Journal Show List**, 1905. Feb. 1s. Vinton & Co., Ltd., 8 Bream's Buildings, e.c.4. (Tel. Holborn 1180).
- Live Wire**, 1920. M.—1st. 2d. Sub. 2s. per ann. Association of Ex-Service Civil Servants, 3 Victoria St., s.w.1. (Tel. Victoria 0383). (Circ. 10,000).
- Liverpool, Bootle, Birkenhead and Wallasey Official Red Book**, 1899. Jan. 2s. 6d. Littlebury Bros. Ltd., 3 Crosshall St., Liverpool. (Tel. Central 2711).
- Liverpool A B C Railway Guide and Steamship Advertiser**. M.—1st. 6d. Littlebury Bros. Ltd., 3 Crosshall St., Liverpool. (Tel. Central 2711).
- Liverpool A B C Railway Rates Book**, 1907. Every four years. 84s. Railway & Shipping Publishing Co. Ltd., 12 Cherry St., Birmingham.
- Liverpool and District Congregational Magazine**, 1873. M.—1st. 2d. Sub. 2s. per ann. V. R. Jones, 9 Nook Rise, Wavertree, Liverpool. (Tel. Bank 4597).
- Liverpool and District Post Office Guide**, 1928. Jan., Apl., July, Oct. 3d. Sub. 1s. per ann. Littlebury Bros. Ltd., 3 Crosshall St., Liverpool. (Tel. Central 2711).

- Liverpool Archdiocesan Directory and Guide to the Quarant Ore*, 1928. Dec. 3d. Wood, Westworth & Co. Ltd., 23 Hardshaw St., St. Helens. (Tel. 173).
- Liverpool Catholic Herald**, 1890. Fri. 2d. New Catholic Press Ltd., 3 Crosshall St., Liverpool. One of the *Catholic Herald* (London) series.
- Liverpool Customs Bills of Entry**, Daily. (A). £7 7s., (B) £3 3s. per ann. C. Vernon & Sons Ltd., 56-62 South Castle St., Liverpool. (Tel. Bank 8711).
- LIVERPOOL DAILY POST AND MERCURY**, 1904 (with which are incorporated *Liverpool Daily Post*, 1855, and *Liverpool Mercury*, 1811). (l). 2 a.m. 1d. Liverpool Daily Post and Echo Ltd., 54 Victoria St., Liverpool. (Tel. Central 3400).
- Liverpool Diocesan Calendar and Churchman's Year Book*, 1880. Feb. 2s. 6d. J. A. Thompson & Co. Ltd., 33 Cable St., Liverpool. (Tel. Bank 4610).
- Liverpool Diocesan Leaflet**, 1925. M.—1st. ½d. Sub. 1s. per ann. Liverpool Press & Publicity Board, Church House, Liverpool. (Tel. Bank 4614). (Circ. 75,000).
- LIVERPOOL ECHO**, 1879. (ind.). 5 editions daily. 1d. Liverpool Daily Post and Echo Ltd., 54 Victoria St., Liverpool. (Tel. Central 3400).
- Liverpool Football Echo**, 1889. Sat. 2d. Liverpool Daily Post & Echo Ltd., 54 Victoria St., Liverpool. (Tel. Central 3400).
- Liverpool Marine Biology Committee Memoirs*, 1899. Irreg. Price varies. University Press of Liverpool, 177 Brownlow Hill, Liverpool.
- Liverpool Review**, 1926. M.—1st. 6d. Sub. 7s. 6d. per ann. Liverpool Diocesan Publishing Co., 1 South John St., Liverpool. (Tel. Bank 4247).
- Liverpool Social Workers' Year Book*, 1921. Jan. 2s. 6d. Liverpool Council of Voluntary Aid, (incorporated), 14 Castle St., Liverpool.
- Liverpool Stock Exchange Official Daily List**, 1902. Even. Subs. Committee of the Liverpool Stock Exchange, Liverpool.
- Liverpool Stock Exchange Official Weekly List**, 1902. Fri. Subs. Committee of the Liverpool Stock Exchange, Liverpool.
- Liverpool Trade Review**, 1902. M.—15th. 6d. Sub. 7s. 6d. per ann. (Free to members of Chamber), Liverpool Chamber of Commerce, C17-18 Exchange Buildings, Liverpool. (Tel. Central 321).
- LIVERPOOL WEEKLY POST AND MERCURY**, 1878. (l). Sat. 2d. Liverpool Daily Post and Echo Ltd., 46-50 Victoria St., Liverpool. (London: W. E. B. Lawrence, 132-134 Fleet St. Tel. City 4514).
- Liverpool's Labour Voice**, 1927. Sat. 1d. Sub. 6s. per ann. Workers Northern Publishing Society Ltd., 14 Downing St., Manchester. (Tel. Ardwick 3547). One of the *Labour's Northern Voice* series.
- Liverpool Y.M.C.A. News**, 1881. Jan., Apl., July, Oct. 1d. Sub. 1s. per ann. Central Y.M.C.A., Mount Pleasant, Liverpool. (Tel. Royal 2262). (Circ. 1,000).
- Living Waters**, 1873. M.—25th. 2d. Marshall, Morgan & Scott, 1 Paternoster Buildings, E.C.4.
- Llan** (The Church), 1869. Fri. 2d. G. Evans & Son, Caernarvon. (Tel. 114).
- LLANDUDNO ADVERTISER**, 1880. (ind.). Fri.—p.m., for Sat. 2d. Sub. 13s. per ann. Edge & Moy, 133 Mostyn St., Llandudno. (Tel. No. 6559).
- LLANDUDNO AND NORTH WALES WEEKLY NEWS**, 1905. (l). Thurs. 2d. R. E. Jones & Bros., Conway. (Tel. Conway 12). One of the *North Wales Weekly News* series.
- Llandudno, Deganwy and Conway Directory*, 1911. Biennially. 5s. The Wentworth Publishing Co., 3 Crosshall St., Liverpool.
- LLANELLY AND COUNTY GUARDIAN**, 1863. (l.u.). Thurs. 2d. T. R. Ludford Cowell St., Llanelly.
- LLANELLY ARGUS**, 1911. (ind.). Sat. 1d. T. R. Ludford, Cowell St., Llanelly.
- LLANELLY MERCURY**, 1891. (l). Thurs. 2d. Llanelly Mercury Printing Co. Ltd., 28 Market St., Llanelly.
- LLANELLY STAR**, 1909. (ind.). Sat.—3 editions. 1d. Llanelly Star Publishing Co., Vaughan St., Llanelly. (Tel. No. 309).
- LLANFAIRFECHAN AND NORTH WALES WEEKLY NEWS**, 1883. (l). Wed., for Thurs. 2d. R. E. Jones & Bros., Conway. (Tel. Conway 12). One of the *North Wales Weekly News* series.
- LLANGOLLEN CHRONICLE**, 1921. (ind.). Fri. 1d. W. H. Scattergood, 3 Regent St., Llangollen. (Tel. Corwen 66).
- LLANRWST AND NORTH WALES WEEKLY NEWS**, 1905. (l). Wed., for Thurs. 2d. R. E. Jones & Bros., Conway. (Tel. Conway 12). One of the *North Wales Weekly News* series.
- Llawlyfr Cymry Llundain (London Welsh Year Book)*, 1921. Oct. 6d. Foyle's Welsh Co. Ltd., 16 Marett St., w.1. (Tel. Gerrard 9310).

- Llenor**, 1921. Quarterly. 1s. 6d. Sub. 7s. per ann. Hughes & Son, Principality Press, Wrexham.
- Lloyds Bank Monthly**, 1917. M.—10th. Gratis. Lloyds Bank Ltd., 42 Gracechurch St., E.C.3. (Tel. Avenue 6430).
- Lloyd's Calendar*, 1898 (as *Lloyd's Seamen's Almanac*, 1892). Nov. 3s. 6d. Lloyd's E.C.3. (Tel. Avenue 7644).
- Lloyd's Daily Index**, 1918 (as *Lloyd's Weekly Index*, 1882). Subs. a.m. Lloyd's E.C.3. (Tel. Avenue 7644).
- LLOYD'S LIST & SHIPPING GAZETTE**, 1734. a.m. 2d. Lloyd's E.C.3. (Tel. Avenue 7644).
- Lloyd's List Law Reports**, 1919. Thurs. 5s. Sub. £7 7s. per annum. Lloyd's E.C.3 (Tel. Avenue 7644).
- LLOYD'S LIST WEEKLY SHIPPING SUMMARY**, 1916 (as *Shipping Gazette Weekly Summary*, 1856). Wed. 1s. Lloyd's, E.C.3. (Tel. Avenue 7644).
- Lloyd's Loading List**, 1920 (as *General Weekly Shipping List*, 1853). Mon. 6d. Lloyd's, E.C.3. (Tel. Avenue 7644).
- Lloyd's Register of Shipping*, 1834 (as *Register of Shipping*, 1760). July. £6 6s., &c., Lloyd's Register, 71 Fenchurch St., E.C.3. (Tel. Royal 0811).
- Lloyd's Register of Shipping*, *Lloyd's Register of Yachts*, 1878. May. £2 2s. Lloyd's Register, 71 Fenchurch St., E.C.3. (Tel. Royal 0811).
- Lloyd's Register of Shipping. Rules for the Construction and Classification of Steel Vessels*, 1834 (as *Register of Shipping*, 1760). July. 15s. Lloyd's Register, 71 Fenchurch St., E.C.3. (Tel. Royal 0811).
- Lloyd's Register of Shipping. Rules for the Construction and Classification of Yachts*, 1878. May. *Wood Yachts*, 21s. *Composite and Steel Yachts*, 21s. Lloyd's Register, 71 Fenchurch St., E.C.3. (Tel. Royal 0811).
- Lloyd's Register of Shipping. Rules for the Construction and Classification of Yachts of the International Rating Classes*, 1920. Irreg. 10s. Lloyd's Register, 71 Fenchurch St., E.C.3 (Tel. Royal 0811).
- Lloyd's Reports of Prize Cases**, 1915. 63s. Lloyd's, E.C.3. (Tel. Avenue 7644).
- Lloyd's Weekly Casualty Reports**, 1920. Fri. £2 2s. per ann. Lloyd's E.C.3. (Tel. Avenue 7644).
- Lloyds Directory of Manufacturers, Merchants and Shippers of the World*, 1900. April. Subscribers: 63s. Lloyds Publishing Co. Ltd., King Edward's Place, Birmingham. (Tel. Midland 5800).
- Local Acts**. During session. Price varies. H.M.S.O., Adastral House, Kingsway, w.c.2. (Tel. Holborn 6696).
- Local Advertising Sheet**, 1903. Fri. Gratis. The Brooks Press, Wirksworth.
- Local Government*, 1908. Feb. Varies. Butterworth & Co. (Publishers) Ltd., Bell Yard, w.c.2. (Tel. Holborn 4471).
- Local Government Abroad**, 1929. Jan., Apl., July, Oct. 2s. Municipal Journal Ltd., 52 Lincoln's Inn-Fields, w.c.2.
- Local Government Annual and Official Directory*, 1892. Jan. 2s. 6d. 7 Chichester House, Chancery Lane, w.c.2. (Tel. Holborn 1999).
- Local Government Chronicle** (as *Knight's Official Advertiser*, 1855). Fri.—5 p.m., for Sat. 3d. C. Knight & Co. Ltd., 227-239 Tooley St., S.E.1. (Tel. Hop 4155). (*Advt.* p. xxxvi).
- Local Government Directory of Scotland*, 1863. April 4s. 6d. Adthead & Son, 11 Union St., Glasgow.
- Local Government Journal and Officials' Gazette**, 1892 (as *Metropolitan*, 1872). Sat. 2d. 7 Chichester House, Chancery Lane, w.c.2. (Tel. Holborn 1999).
- Local Government Law and Magisterial Reports**, 1903. M.—15th. Sub. £3 13s. 6d. per ann. C. Knight & Co. Ltd., 227-239 Tooley St., S.E.1. (Tel. Hop 4155).
- Local Government Manual and Directory*, 1923 (as *Local Government Directory*, 1841). Jan. 15s. net. C. Knight & Co. Ltd., 227-239 Tooley St., S.E.1. (Tel. Hop 4155).
- Local Government News**, 1924. M.—15th (except Aug. and Sept.). 1d. Sub. 1s. per ann. Fabian Society, 11 Dartmouth St., S.W.1. (Tel. Victoria 1915).
- Local Government Service**, 1920 (as *Municipal Officer*, 1916). M.—1st. 2d. National Association of Local Government Officers, 24 Abingdon St., Westminster, S.W.1. (Tel. Victoria 2558).
- Local Preachers' Magazine**, 1851. M.—25th. 1d. H. Marshall & Son, 46 Farringdon St., E.C.4. (Tel. Central 6424).
- Local Unemployment Index**, 1927. M. Sub. £5 per ann. H.M. Stationery Office, Adastral House, Kingsway, w.c.2. (Tel. Holborn 6696).

- LOCHGELLY AND DISTRICT TIMES**, 1892. (*ind.*). Wed. 1d. Sub. 6s. 6d. per ann. J. Westwater & Son Ltd., Bank St., Lochgelly, Fife. (Tel. 42).
- Locomotive, Railway Carriage and Wagon Review**, 1896. M.—15th. 10d. Sub. 12s. per ann. Locomotive Publishing Co. Ltd., 3 Amen Corner E.C.4. (Tel. Central 3628).
- Locomotive Journal**, 1880. (*lab.*). M.—1st. 2d. Associated Society of Locomotive Engineers and Firemen, 9 Arkwright Road, Hampstead, N.W.3. (Tel. Hampstead 7100).
- Lodestone**, 1905. Jan., May, Sept. 6d. Sub. 1s. 9d. per ann. Birkbeck College Students' Union, Bream's Buildings, Fetter Lane, E.C.4. (Tel. Holborn 5414). (Circ. 1,000).
- Lodge's A B C Time Table**, 1922. M.—1st. 2d. J. Lodge & Sons Ltd., New St., Barnsley. (Tel. No. 174). (Circ. 2,000)
- Log**, 1929. Mar., June, Oct., Dec. 2d. T. W. Childs & Sons, 52 Broad St., Teddington. (Circ. 1,550).
- Log Book**, 1890. Quarterly. 3d. Shaftesbury Homes and Arethusa Training Ship, 164 Shaftesbury Avenue, W.C.2. (Tel. Regent 0353).
- London A B C Railway Rates Book*, 1908. Every four years. 84s. Railway & Shipping Publishing Co. Ltd., 12 Cherry St., Birmingham.
- L.A.M.**, 1928 (as *London Academy of Music Gazette*, 1908, as *London Academy of Music Magazine*, 1904). Three times a year. 3d. Incorporated London Academy of Music, Queen's Gate Hall, South Kensington, S.W.7. (Tel. Kensington 2358).
- London and County Trades Directory*, 1887 (as *Mercantile Diary*, 1877). March. 35s. T. Moody & Co., Devonshire Chambers, Bishopsgate, E.C.2.
- London and North Eastern Railway Holiday Guide (including lists of Apartments and Hotels)*. Annually. 6d. L.N.E.R. Marylebone Station, N.W.1. (Tel. Paddington 6800).
- London and North Eastern Railway Magazine**, 1911. M.—1st. Fri. 2d. Sub. 3s. per ann. The Editor, L.N.E.R., York.
- London and North Eastern Railway Time Tables**, 1924. Twice yearly. 6d. London and North Eastern Railway, Marylebone Station, N.W.1. (Tel. Paddington 6800).
- London & Provincial Directory & Buyers' Guide*, 1881 (with which is incorporated *Crane's Directory & Buyers' Guide*). June. 25s. Crane, Crane & Co., 17 Farringdon St., E.C.4. (Tel. Central 0453).
- London Art Fashions**, 1928. M.—25th. 3s. Sub. 49s. per ann. John Williamson Co. Ltd., 42 Gerrard St., W.1. (Tel. Gerrard 4560).
- London Association of Accountants' Year Book, &c.*, 1905. Mar. 2s. 6d. The Association, 50 Bedford Square, W.C.1.
- London Building Acts*, 1927. Irreg. 3s. 6d. Kelly's Directories Ltd., 186 Strand, W.C.2. (Tel. Temple Bar 1124). Supplement to *Laxton's and Lockwood's Price Book*.
- London Bulletin**, 1926. M.—1st. 1d. London Regional Federation of the League of Nations Union, 43 Russell Square, W.C.1. (Tel. Museum 9627).
- London Citizen**, 1919. (*co-op.*). M.—1st. London Co-operative Society, Political Committee, 58 Romney St., S.W.1. (Tel. Victoria 0635). (Circ. 95,000).
- London City Mission Magazine**, 1837 (as *City Mission Magazine*, 1836). M.—25th. 2d. Pickering & Inglis, 13 Paternoster Row, E.C.4. (Tel. Central 4802).
- London Commercial Record**, 1842. Fri.—p.m. 25s. per annum. Smith, Gowland & Co. Ltd., 3 St. Claire St., Minories, E.1. (Tel. Royal 7919).
- London Co-operative Wheatsheaf**, 1921 (as *Stratford Co-operative Magazine*, 1895). M.—1st Sat. 1d. London Co-operative Society Ltd., 54 Maryland St., Stratford, E.15. (Tel. Maryland 2811).
- London Corn Circular**. 1843. Mon. & Fri.—p.m. 37s. per ann. Smith, Gowland & Co. Ltd., 3 St. Claire St., Minories, E.1. (Tel. Royal 7919).
- London County Council Gazette**, 1905 (as *London Education Gazette*, 1904, as *School Board for London Gazette*, 1896). Mon. 2d. P. S. King & Son Ltd., Orchard House, 14 Great Smith St., S.W.1. (Tel. Victoria 4324).
- London Customs Bills of Entry**, 1659. p.m. Bill A (Ships' Reports), £6 6s. per ann. and Bill B (Imports, Exports and Shipping). £8 8s. per ann. C. Vernon & Sons, Ltd., 82-3 Lower Thames St., E.C.3. (Tel. Royal 6499).
- London Customs Bills of Entry Coal Tables**, 1902. M.—14th. 50s. per ann. C. Vernon & Sons Ltd., 82-3 Lower Thames St., E.C.3. (Tel. Royal 6499).
- London Day by Day**, 1906. Sat. Gratis. District Messenger & Theatre Ticket Co. Ltd., 100 St. Martin's Lane, W.C.2. (Tel. Temple Bar 1023). (Circ. 2,500). (*Adv.* p. xxxvii).

- London Diocesan Leaflet**, 1927. M.—15th. 1d. London Diocesan Fund, 33 Bedford Square, w.c.1. (Tel. Museum 4156).
- London Diocese Year Book**, 1865. Jan. 1s. 6d. net. London Diocesan Fund, 33 Bedford Square, w.c.1. (Tel. Museum 4156).
- London Directory and Register of British Manufacturers, Wholesalers and Shippers**, 1814. Feb. 40s. London Directory Co. Ltd., 25 Abchurch Lane, e.c.4. (Tel. Mansion House 4685).
- London, Edinburgh and Dublin Philosophical Magazine**, 1798. M.—1st. 5s & 10s. 6d. Supplements 10s. Sub. 90s. per ann. Taylor & Francis, 7½ Red Lion Court, Fleet St., e.c.4. (Tel. Central 5191).
- London (Fry's)**, 1880. April. 1s. Love & Malcomson, 18 Featherstone Buildings, High Holborn, w.c.1. (Tel. Holborn 1713).
- London Gazette**, 1666 (as *Oxford Gazette*, 1665). Tues. and Fri.—8 p.m. 2s. H.M. Stationery Office, Adastral House, Kingsway, w.c.2. (Tel. Holborn 6696).
- London Gazette Index**. Quarterly. Price varies. H.M. Stationery Office, Adastral House, Kingsway, w.c.2. (Tel. Holborn 6696).
- London Grain, Seed and Oil Reporter**, 1915 (with which are incorporated *Dornbusch's and Beerbohm's List*). Subs. a.m. and p.m. Comtelburo Ltd., 11 Tokenhouse Yard, e.c.2. (Tel. London Wall 5060).
- London Hospital Gazette**, 1893. M.—5th (except April, Aug., and Sept.). 1s. Sub. 10s. per ann. London Hospital Clubs' Union, Turner St., e.1. (Tel. Bishopgate 3886). (Advertisement Office—8 Serle St., London, w.c.2. (Tel. Holborn 2808). (Circ. 900).
- London Life**, 1912 (with which are incorporated *Ally Sloper*, 1884, *Modern Society*, 1880 and *Cinema Star* 1924). Sat. 6d. Sub. 30s. per ann. New Picture Press Ltd., 7A Wine Office Court, Fleet St., e.c.4. (Tel. City 8664).
- London Magazine**, 1903 (as *Harmsworth London Magazine*, 1898). M.—15th. 1s. Sub. 15s. per ann. Amalgamated Press Ltd., 22-25 Farringdon St., e.c.4. (Tel. City 0202).
- London Mercury**, 1919. M.—1st. 3s. Sub. 36s. per ann. E. J. Pink, 229 Strand, w.c.2. (Tel. Central 5316).
- London, Midland and Scottish Magazine**, 1923. M.—10th. 2d. Sub. 3s. 6d. per ann. LMS. Railway Co., Euston Station, n.w.1. (Tel. Museum 2900).
- London, Midland and Scottish Railway Time Tables**, 1924. Irreg. 6d. LMS Railway Co., Euston Station, n.w.1. (Tel. Museum 2900).
- London Musical Courier**, 1897 (formerly *Musical Courier*, 1894). M.—15th. 1s. F. V. Atwater, 39 Goldhurst Terrace, n.w.6. (Tel. Hampstead 3763).
- London Naturalist**, 1858. June. 3s. London Natural History Society, Winchester House, e.c.2.
- London News**, 1924 (as *London Labour Chronicle*, 1918, with which is incorporated *London Labour Party Circular*, 1915). (lab.). M.—1st. 1d. Sub. 1s. 6d. per ann. London Labour Publications Ltd., 258-262 Westminster Bridge Road, s.e.1. (Tel. Waterloo 1322).
- London Novels**, 1928. Sat. 2d. Sub. 10s. 10d. per ann. C. Arthur Pearson Ltd., 16-18, Henrietta St., w.c.2. (Tel. Temple Bar 3521).
- London Opinion**, 1904 (with which is incorporated *To-day*, 1893). Fri. 2d. Sub. 13s. 9d. per ann. Geo. Newnes Ltd., 8 Southampton St., w.c.2. (Tel. Temple Bar 7760).
- London Philatelist**, 1892. M.—end. 2s. Sub. 21s. per ann. Royal Philatelic Society, London, 41 Devonshire Place, w.1. (Tel. Welbeck 8004).
- London Quarterly Review**, 1853. Quarterly. 3s. net. Sub. 10s. per ann. J. A. Sharp, 25-35 City Road, e.c.1. (Tel. Clerkenwell 1770).
- L.B.B. Record**, 1902. M.—26th. 8s. 6d. per ann. London Rifle Brigade, 130 Bunhill Row, e.c.1. (Tel. Clerkenwell 4764). (Circ. 900).
- London Rover**, 1924. Feb., May, Aug., Nov. 4½d. Sub. 1s. 6d. per ann. London Rover Scouts' Committee, Haslemere, Talbot Avenue, n.2.
- London Schoolmaster**. M.—1st. 2d. 27 Southampton St., w.c.2. (Tel. Gerrard 0693).
- London Scottish Regimental Gazette**, 1895. M.—1st. 6d. Sub. 6s. per ann. 59 Buckingham Gate, s.w.1. (Tel. Victoria 5627).
- London Tailor**, 1876. M.—1st. 1s. 9d. Sub. 19s. 6d. per ann. R. Taylor & Co., 68 Shoe Lane, e.c.4. (Tel. Central 5689).
- London Teacher and London Schools Review**, 1904 (as *Board Teacher*, 1883). Alt.-Fri. 2d. W. J. Pincombe, 11 Pilgrim St., e.c.4. (Tel. Central 0896).

- London Telephone Directory, 1902.** Mar. and Sept. 2s. and 3s. Controller, London Telephone Service, Cornwall House, Waterloo Road, s.e.1. (Tel. City 2000).
- London Town, 1929** (as *London County Council Staff Gazette, 1900*). M.—1st. 3d. Sub. 3s. per ann. A. Berger, The County Hall, s.e.1. (Tel. Hop 5000; Ex. 857).
- London Typographical Journal, 1906.** M.—1st. 2d. Sub. 2s. 6d. per ann. T. E. Naylor, 7 St. Bride St., e.c.4. (Tel. Central 1245).
- London University Gazette, 1901.** Ten issues per ann. 6d. Hodder & Stoughton, Ltd., St. Paul's House, Warwick Square, e.c.4. (Tel. City 3704).
- LONDONDERRY SENTINEL, 1829.** (c.). Tues., Thurs., Sat.—5 a.m. 2d. Sub. 39s. per ann. J. Colhoun, Pump St., Londonderry. (Tel. No. 8).
- LONG EATON ADVERTISER, 1882.** (ind.). Fri. 1½d. Sub. 10s. 10d. per ann. Long Eaton Advertiser Co. Ltd., West Gate, Long Eaton. (Tel. 140).
- LONGFORD LEADER, 1897.** (ind.). Fri., for Sat. 2d. Sub. 13s. per ann. Longford P. & P. Co. Ltd., Market Square, Longford. (Tel. 22). (Circ. 5,000).
- Lord's Day Magazine, 1902.** Jan., Apl., July, Oct. 1d. Lord's Day Observance Society, 22 Red Lion Square, w.c.1. (Tel. Chancery 7248). (Circ. 26,000).
- Lord's Portion, 1888.** Quarterly. 1d. Rev. J. Silvester, c/o C. J. Thynne & Jarvis Ltd., 28 Whitefriars St., e.c.4. (Tel. City 2772).
- Lord's Witnesses, 1928.** M.—1st. 2d. Sub. 2s. 6d. per ann. H. H. Maclean, 14 John St., Southampton. (Circ. 2,000).
- LOSTWITHIEL AND FOWEY GUARDIAN, 1901.** (l). Thurs., for Fri. 2d. A. B. Lyne, Church Stile House, Bodmin. One of the *Cornish Guardian* series.
- LOUGHBOROUGH ECHO, 1891.** (ind.). Fri.—1 p.m. 1d. Sub. 8s. 8d. per ann. Echo Press, Ltd., Swan St., Loughborough.
- LOUGHBOROUGH MONITOR AND HERALD, 1920** (with which are incorporated *Loughborough Monitor, 1861*, and *Loughborough Herald, 1880*). Thurs. 1d. Sub. 8s. 8d. per ann. F. Hewitt & Son (1927), Ltd., 8 Chatham St., Leicester.
- LOUGHTON, EPPING, THEYDON BOIS AND ABRIDGE EXPRESS AND INDEPENDENT, 1925.** (ind.). Fri., for Sat. 1½d. Express and Independent Newspapers Ltd., 827 High Road, Leytonstone. (Tel. Wanstead 0599). One of the *Leytonstone Express and Independent* series.
- LOUGHTON AND DISTRICT ADVERTISER, 1887.** (ind.). Fri. noon for Sat. 1d. Sub. 6s. 6d. per ann. M. Hickman & Sons, Old Station Road, Loughton. (Tel. Loughton 231).
- LOUTH AND NORTH LINCOLNSHIRE ADVERTISER AND ALFORD, MABLETHORPE AND SUTTON-ON-SEA TIMES, 1859.** (ind.). Thurs. midnight for Sat. 1½d. Sub. 10s. 10d. per ann. Louth, &c., Advertiser Newspaper P. & P. Co. Ltd., 20 Eastgate, Louth. (Tel. 107).
- LOUTH STANDARD, 1922.** (ind.). Fri. 1½d. Sub. 10s. 10d. per ann. Lincolnshire Standard Ltd., 131 Eastgate Louth. (Tel. 55).
- Love and Light, 1911.** M.—1st. ½d. J. K. Souter & Co., 2 and 3 Bristo Place, Edinburgh.
- Love Stories, 1929.** Sat. 2d. Sub. 11s. per ann. Amalgamated Press Ltd., 22-5 Farringdon St., e.c.4. (Tel. City 0202).
- Loving Words, 1911.** M.—1st. 1d. J. K. Souter & Co., 2 and 3 Bristo Place, Edinburgh.
- Lowestoft, Beccles and Neighbourhood Directory, 1889.* Last issue 1927. 3s. 6d. Kelly's Directories Ltd., 186 Strand, w.c.2. (Tel. Temple Bar 1124).
- LOWESTOFT JOURNAL, 1873.** (ind.). Fri.—9 a.m., for Sat. 2d. Norwich Mercury Co. Ltd., 5 Redwell St., Norwich. One of the *Norwich Mercury* series.
- Lucie Attwell Children's Book, 1922.* Sept. 3s. 6d. S. W. Partridge & Co. Ltd., 83 Southwark St., s.e.1. (Tel. Hop. 6694).
- Lucy's Marlborough and District Directory, 1875.* Jan. 6d. W. H. Smith & Son, Ltd., 132 High St., Marlborough. (Tel. 54).
- LUDLOW ADVERTISER AND CRAVEN ARMS GAZETTE, 1854.** (ind.). Fri., for Sat. 1d. A. & L. Hayward, Upper Galdeford, Ludlow. (Tel. Ludlow 28).
- LURGAN MAIL, 1890** (with which is incorporated *Lurgan Times, 1875*). (c). Fri., for Sat. 1½d. Sub. 10s. 10d. per ann. Lurgan Mail Printing Co., Church Walk, Lurgan. (Tel. 40). (Circ. 3,000).
- LUTON NEWS & BEDFORDSHIRE ADVERTISER, 1916** (with which are incorporated *Luton News and Bedfordshire Chronicle, 1891*, and *Bedfordshire Advertiser and Luton Times, 1855*). (ind.). Thurs.—4 p.m. 2d. Sub. 13s. per ann. Gibbs, Bamforth & Co., Luton News Buildings, Luton. (Tel. 1121). (Circ. 17,628).

- Luton News Directory of Luton*, 1925. Biennially. 2s. and 3s. 6d. Gibbs Bamforth & Co., Manchester St., Luton.
- Luzac's Oriental List and Book Review**, 1890. Jan., Apl., July, Oct. 9d. Sub. 3s. per ann. Luzac & Co., 46 Great Russell St., w.c.1. (Tel. Museum 1462).
- Lyceum Banner**, 1890. M.—1st Sun. 2d. British Spiritualists' Lyceum Union, 20 Toad Lane, Rochdale, Lancs. (Circ. 4,250).
- LYDNEY OBSERVER**, 1871. (*ind.*). Thurs., for Fri. 2d. A. T. Bright and H. C. Grimwade, Hill St., Lydney.
- LYMINGTON AND SOUTH HANTS CHRONICLE**, 1856. (*ind.*). Thurs. 1d. W. Mate & Sons (1919) Ltd., St. Thomas St., Lymington.
- Lymm Year Book and Almanac*, 1809. Dec. Gratis. Evans & Son, The Cross, Lymm. (Tel. Lymm 24).
- LYNN ADVERTISER AND NORFOLK AND CAMBRIDGESHIRE HERALD**, 1840. (*c.*) Fri. 2d. Sub. 13s. per ann. West Norfolk and King's Lynn Newspaper Co. Ltd., Purfleet St., King's Lynn. (Tel. No. 192).
- LYNN NEWS AND COUNTY PRESS**, 1859. (*l.*) Tues. 2d. Sub. 13s. per ann. West Norfolk and King's Lynn Newspaper Co. Ltd., Purfleet St., King's Lynn. (Tel. No. 192).
- LYTHAM ST. ANNES EXPRESS**, 1926 (as *St. Annes-on-Sea Express*, 1898). (*c.*) Fri. 2d. Sub. 13s. per ann. Lytham St. Annes Express Ltd., Wood St., St. Anne's-on-Sea. (Tel. 36).
- LYTHAM ST. ANNES STANDARD**, 1905. (*ind.*). Fri. 1d. Sub. 8s. 8d. per ann. Lytham Standard Printing Co., Pleasant St., Lytham. (Tel. No. 314).
- LYTHAM TIMES, ST. ANNES-ON-THE-SEA GAZETTE AND KIRKHAM CHRONICLE** 1821. (*ind.*). Fri.—a.m. 1½d. Sub. 13s. per ann. Lytham Printing Co. Ltd., 45 Clifton St., Lytham. (Tel. '62).
- Mab's Fashions**, 1924. M.—15th. 6d. Sub. 7s. 6d. per ann. Fashions for All Ltd., 22-5 Farringdon St., E.C.4. (Tel. City 0202).
- MACCLESFIELD ADVERTISER**, 1868. (*c.*) Fri. 2d. Sub. 13s. per ann. Swain & Co. Ltd., 1 Hibel Road, Macclesfield and Stockport. (Tel. Stockport 2026). One of the *Stockport Advertiser* series.
- MACCLESFIELD COURIER AND HERALD**, 1811 (with which are incorporated the *Congleton Gazette*, 1820, *Stockport Express*, 1822, *Cheshire Advertiser*, 1824). (*c.*) Fri.—9 a.m. 2d. Sub. 13s. per ann. R. Brown, Courier Buildings, King Edward St., Macclesfield. (Tel. 2978).
- MACCLESFIELD TIMES**, 1872 (with which is incorporated the *Macclesfield Chronicle*, 1877). (*ind.*). Fri. 2d. Sub. 13s. per ann. Macclesfield Times Ltd., 7 Queen Victoria St., Macclesfield. (Tel. 2070).
- McCrea Magee College (Londonderry) Calendar*, 1870. Mar. 1s. Mayne, Boyd & Son, Ltd., 2 Corporation St., Belfast. (Tel. No. 1516).
- MacDonald's English Directory and Gazetteer*, 1878. Jan. 50s. W. MacDonald & Co. Ltd., London Road, Edinburgh.
- MacDonald's Irish Directory and Gazetteer*, 1888. Jan. 25s. W. MacDonald & Co., London Road, Edinburgh.
- MacDonald's Scottish Directory and Gazetteer*, 1884. June. 25s. W. MacDonald & Co. Ltd., London Road, Edinburgh.
- MacDonald's Tourist Guide to Scotland*, 1887. June. 5s. W. MacDonald & Co. Ltd., London Road, Edinburgh.
- Machine Woodworker Furniture and Woodwork Manufacturer**, 1911. M.—17th. 4d. Sub. 5s. per ann. John Heywood Ltd., 20-22 St. Bride St., E.C.4. (Tel. Central 5956).
- Machinery**, 1912. Thurs. 9d. Sub. 25s. per ann. Machinery Publishing Co. Ltd., 51-2 Chancery Lane, w.c.2. (Tel. Holborn 4717).
- Machinery Market**, 1879. Fri. 3d. Sub. 20s. per ann. Machinery Market Ltd., 146A Queen Victoria St., E.C.4. (Tel. City 1643).
- Macpherson's Railway Time Table for North Ayrshire and West Renfrewshire**, 1920. M.—1st. 1d. W. Macpherson, Strand, Beith. (Tel. No. 42).
- Madonna**. M.—20th. 1d. Sub. 2s. per ann. 5 Great Denmark St., Dublin.
- Magazine of Fiction**, 1885. M.—3rd. Thurs. 7d. W. Stevens Ltd., Red Lion Court, Fleet St., E.C.4.
- Magazine of the Girls' County School*, 1903. June. 1s. The Editor, Girls' County School, Wrexham.
- Magazine of the London Royal Free Hospital School of Medicine for Women** 1900. Terminally. 4s. per ann. 24 Old Jewry, E.C.2. (Tel. City 3650).

- Magazine of the South American Missionary Society**, 1867. M.—1st. 2d. Sub. 2s. 6d. per ann. S.A.M.S., 20 John St., Theobalds Road, w.c.1. (Tel. Holborn 9368). (Circ. 4,000).
- Magazine Programme**, 1915. Mon. 6d. Sub. 30s. per ann. Grantley & Co. Ltd., 48 Leicester Square, w.c.2. (Tel. Gerrard 5424).
- Magdalene College Magazine**, 1909. Terminally. 1s. Magdalene College, Cambridge.
- Magic**, 1900. M.—1st. 1s. E. Stanyon & Co., 76 Solent Road, West Hampstead, N.W.6.
- Magic Circular**, 1906. M.—1st. Subs. The Magic Circle, Anderton's Hotel, Fleet St., E.C.4.
- Magic Wand and Magical Review**, 1910. Mar., June, Sept., Dec. 3s. 6d. Sub. 15s. per ann. G. Johnson, 24 Buckingham St., Strand, w.c.2.
- Magical Journal**, 1927. Alt.-M. 1st. 5d. Sub. 2s. 6d. per ann. E. Bagshaw, 19A Sutherland Place, w.2. (Tel. Park 8771).
- Magician Monthly**, 1904. M.—last day. 6d. A. W. Gamage Ltd., Holborn, E.C.1. (Tel. Holborn 8484).
- Magisterial Cases**, 1896. Quarterly. 7s. Sub. 25s. per ann. Butterworth & Co. (Publishers) Ltd., 4-6 Bell Yard, Temple Bar, w.c.2. (Tel. Holborn 4471).
- Magnet Library**, 1908. Sat. 2d. Sub. 11s. per ann. Amalgamated Press Ltd., 22-25 Farringdon St., E.C.4. (Tel. City 0202).
- MAIDENHEAD ADVERTISER AND JOURNAL FOR EAST BERKS AND SOUTH BUCKS**, 1869. (*ind.*). Wed. 2d. Baylis & Co., 80 & 82 Queen St., Maidenhead.
- Maidenhead and Taplow Directory*. Annually. 3s. Kelly's Directories, Ltd., 186 Strand, w.c.2. (Tel. Temple Bar 1124).
- Malayan Trade Annual*, 1925. Sept. 2s. 6d. net. Sampson Low, Marston & Co. Ltd., 100 Southwark St., S.E.1. (Tel. Hop 1581).
- MALDON EXPRESS**, 1872. (*ind.*). Sat. 1d. Meggy, Thompson & Creasey, 98 High St., Chelmsford.
- MALTON MESSENGER**, 1854. (*c.*) Fri.—noon, for Sat. 2d. Sub. 13s. per ann. H. Smithson & Co., Ltd., Yorkersgate, Malton. (Tel. 14). (Circ. 6,000).
- MALVERN GAZETTE**, 1897. (*ind.*). Fri. 2d. M. T. Stevens Ltd., Church St., Malvern.
- MALVERN NEWS, ADVERTISER AND VISITORS' DIRECTORY**, 1907 (with which is incorporated *Malvern Advertiser*, 1855, and the *Malvern News and Visitors' Directory*, 1860). (*c.*) Fri. 2d. Berrow's Worcester Journal Co., Church St., Malvern. (Tel. 14).
- Malvern Railway Guide**, M.—1st. 3d. Littlebury & Co. Ltd., Worcester Press, Worcester. (Tel. 13).
- Malvernian**, 1870. 5 times a year. 1s. Sub. 5s. per ann. W. H. Lovell Ltd., 1 Holyrood Terrace, Malvern. (Tel. No. 146).
- Man**, 1901. M.—1st. 2s. Royal Anthropological Institute, 52 Upper Bedford Place, w.c.1. (Tel. Museum 2980).
- Man and His Clothes**, 1926. M.—15th. 1s. Sub. 5s. per ann. Fairchild Publications Ltd., 72 Long Acre, w.c.2. (Tel. Temple Bar 5161).
- Man and Metal**, 1923. (*lab.*) M.—1st Sat. 1d. Sub. 1s. 6d. per ann. Iron and Steel Trades Confederation, 76-78 Swinton St., w.c.1. (Tel. Terminus 4554). (Circ. 9,000).
- Man in the Street**, 1924 (*as Popular View*, 1921). M.—1st. 1d. National Union of Conservative and Unionist Associations, Palace Chambers, Westminster S.W.1. (Tel. Victoria 9740).
- Managing Printer**, 1916. M.—1st. Members only. Printers' Managers & Overseers Association, 772 Barking Road, E.13. (Tel. Grangewood 0716).
- Manchester, Salford and Suburbs Directory*, 1797. Annually. 36s. Kelly's Directories Ltd., 186 Strand, w.c.2. (Tel. Temple Bar 1124).
- Manchester A B C Railway Rates Book*, 1910. Every four years. 84s. Railway and Shipping Publishing Co. Ltd., 12 Cherry St., Birmingham.
- Manchester and Salford Co-operative Herald**, 1889. M.—last Thurs. Gratis. The Society, Downing St., Manchester.
- Manchester and Salford Official Red Book*, 1907. Jan. 1s. Littlebury Bros. Ltd., 170 Deansgate, Manchester. (Tel. City 765).
- Manchester Catholic Herald**, 1888 (with which is incorporated the *Manchester Citizen*). Fri. 2d. Sub. 13s. per ann. New Catholic Press Ltd., 13 Jordan St., Manchester. (Tel. Manchester Central 5818). One of the *Catholic Herald* (London) series.

- Manchester Chamber of Commerce Monthly Record**, 1890. M.—last day. 6*d.* Sub. 7*s.* 6*d.* per ann. Manchester Chamber of Commerce, Ship Canal House, King St., Manchester. (Tel. City 7945).
- MANCHESTER CITY NEWS**, 1864. (*ind.*). Sat. 2*d.* Manchester City News Co. Ltd., 15 Cross St., Manchester.
- Manchester Coal Exchange Directory*, 1879. April. Gratis to members; non-members. 3*s.* 6*d.* The Secretary, Coal Exchange, Market Place, Manchester. (Tel. City 8243).
- MANCHESTER DISTRICT ADVERTISER**, 1885. (*c.*) Fri. 2*d.* Sub. 13*s.* per ann. Swain & Co. Ltd., 3 Brown St., Manchester, and High St., *Stockport*. (Tel. *Stockport* 2026). One of the *Stockport Advertiser* series.
- Manchester Diocesan Directory*, 1875. Jan. 3*s.* 6*d.* Sherratt & Hughes, 34 Cross St., Manchester.
- Manchester Diocesan Magazine**, 1904. M.—1*st.* 3*d.* Manchester Diocesan Finance Committee, Diocesan Church House, 90 Deansgate, Manchester. (Tel. Central 3635).
- MANCHESTER EVENING NEWS**, 1868. Daily—several editions. 1*d.* Manchester Guardian and Evening News Ltd., 3 Cross St., Manchester. (Tel. City 3367).
- Manchester Football Chronicle**, 1919. Sat., during season. 2*d.* Allied Newspapers Ltd., Withy Grove, Manchester.
- Manchester Football News**, 1919. Sat.—p.m. during season. 2*d.* Manchester Guardian and Evening News Ltd., 3 Cross St., Manchester. (Tel. City 3367).
- Manchester Geological and Mining Society Transactions**, 1838. M.—2*nd.* Tues. 6*s.* per ann. Institution of Mining Engineers, 5 John Dalton St., Manchester. (Tel. City 1254).
- MANCHESTER GUARDIAN**, 1821. (*l.*) Daily—2 a.m. 2*d.* Manchester Guardian and Evening News Ltd., 3 Cross St., Manchester. (Tel. City 3367). (London: 43 Fleet St.). First issued daily in 1857.
- Manchester Guardian Weekly**, 1919. Fri. 2*d.* Manchester Guardian and Evening News Ltd., 3 Cross St., Manchester.
- Manchester Guardian Year Book*, 1921. Dec. 1*s.* Manchester Guardian and Evening News Ltd., Guardian Building, Manchester.
- Manchester Librarian**, 1921. Jan., Apl., July, Oct. 3*s.* per ann. Manchester and District Library Fellowship, Reference Library, Piccadilly, Manchester. (Tel. City 1852).
- Manchester Official A B C Railway Guide, Hotel and General Advertiser**, 1873. M.—1*st.* 6*d.* Littlebury Bros. Ltd., 170 Deansgate, Manchester. (Tel. City 765).
- Manchester Quarterly**, 1882. Quarterly. 6*d.* Sherratt & Hughes, 34 Cross St., Manchester.
- Manchester Regiment Gazette**, 1913. Quarterly. 2*s.* Sherratt & Hughes, 34 Cross St., Manchester.
- Manchester Royal Exchange Directory*, 1891. May. 21*s.* net. J. Heywood Ltd., Deansgate, Manchester. (Tel. Central 7400).
- Manchester—the City of Industry and Commerce*, 1928. Annually. 1*s.* Littlebury Bros. Ltd., 170 Deansgate, Manchester. (Tel. City 766).
- Manchester University Calendar*, 1926 (as *Victoria University of Manchester Calendar*, 1880). Sept. 5*s.* Manchester University Press, 23 Lime Grove, Oxford Road, Manchester.
- Manchester University Pocket Diary*, 1905. Oct. 2*s.* University Press, 23 Lime Grove, Manchester.
- Manchester Wheelers' Club Journal**, 1883. Alter.—M. Gratis. T. M. Barlow, South King St., Manchester.
- MANNINGTREE AND MISTLEY STANDARD**, 1929. Sat. 1*d.* Standard P. & P. Co., Standard House, Harwich. (Tel. 222 Harwich).
- Man's Own Paper**, 1927. M.—1*st.* 3*d.* Sub. 4*s.* per ann. R. & R. Clark Ltd., Brandon St., Edinburgh.
- Mansfield A B C Time Table and Monthly Diary**, 1908. M.—1*st.* 3*d.* Mansfield Reporter Ltd., Church St., Mansfield.
- MANSFIELD AND NORTH NOTTS ADVERTISER**, 1871. (*l.*) Fri.—6 a.m. 1½*d.* W. & J. Linney Ltd., West Gate, Mansfield. (Tel. 8).
- MANSFIELD REPORTER AND SUTTON-IN-ASHFIELD TIMES**, 1857. (*c.*) Fri. 1½*d.* Mansfield Reporter Co. Ltd., Church St., Mansfield.
- MANSFIELD, SUTTON AND KIRKBY CHRONICLE, MANSFIELD WOODHOUSE, WARSOP AND SHIREBROOK GAZETTE**, 1895. (*l.*) Thurs. and Fri. 1½*d.* F. Willman, White Hart St., Mansfield. (Tel. No. 94).

- Mantle and Dress Trader**, 1928. M.—8th. Sub. 7s. 6d. per ann. British United Publications Ltd., 100c Queen Victoria St., E.C.4. (Tel. Central 1608).
- Manual of British and Foreign Brewery Companies*, 1902 (as *Dunçan's Manual, &c.*, 1889). Aug. 10s. 6d. Country Brewers' Gazette Ltd., 131-3 Middlesex St., E.1. (Tel. Bishopsgate 2164).
- Manual of Electrical Undertakings and Directory of Officials* (Garcke's), 1896. Sept. 35s. net. Electrical Press Ltd., 13-16 Fisher St., W.C.1. (Tel. Holborn 5171). (*Advt.* p. xiii).
- Manx Green Final**, 1924. Sat.—p.m. 1d. S. K. Broadbent & Co. Ltd., Hill St., Douglas. (Tel. Douglas 204).
- Manx Wesleyan Methodist Church Record**, 1893. M.—1st. 2d. Clucas & Fargher, Douglas.
- Marazion and District Advertiser**, 1920. (*ind.*). Sat. ½d. F. Worden, Market Place, Marazion, Cornwall. (Tel. 53).
- Marching Orders**, 1920. M.—1st. 1½d. Sub. 2s. per ann. G. F. Vallance, 2 Broomhill Road, Goodmayes, Essex. (Tel. Seven Kings 2396). (Circ. 4,000).
- Maridunian**, 1888. June and Dec. Gratis. The Editor, Grammar School, Carmarthen.
- Marine Engineer and Motorship Builder**, 1879. M.—1st. 1s. New Marine Engineer Ltd., 33 Tothill St., S.W.1. (Tel. Victoria 8836). (*Advt.* p. xvii).
- Marine Engineer Officers' Magazine**, 1920 (as the *Journal of the Marine Engineers' Association*, 1887). Alt. M.—15th. 1s. Sub. 7s. 6d. per ann. Jas. Munro & Co. Ltd., 16 Carrick St., Glasgow C. 2. (Tel. Central 8891). (Circ. 9,000).
- Marine Magazine**, 1910. Quarterly. 2d. Marine Society, Clark's Place, Bishopsgate, E.C.2. (Tel. Avenue 7740).
- Marine Observer**, 1924. M.—1st. 2s. Sub. 25s. per ann. H.M. Stationery Office, Adastral House, Kingsway, W.C.2. (Tel. Holborn 6696).
- Mariner's Almanac*, 1899 (as *Inglis's Tide Tables*, 1860). Dec. 2s. 6d. Aberdeen Journals Ltd., Aberdeen.
- Mariner's Mirror**, 1911. Quarterly. 24s. per ann. Cambridge University Press, Fetter Lane, E.C.4. (Tel. Holborn 3686).
- Market Grower and Salesman**, 1923. Wed. 3d. Sub. 15s. per ann. T. Want, 7-11 Theobald's Road, W.C.1. (Tel. Chancery 8551).
- MARKET HARBORO' ADVERTISER AND MIDLAND MAIL**, 1854. (*ind.*). Fri. 1½d. Sub. 11s. per ann. A. J. Tompkins, 84 St. Mary's Road, Market Harborough.
- MARKET RASEN MAIL, BRIGG, CAISTOR AND LINCOLNSHIRE ADVERTISER**, 1886 (as *Market Rasen Weekly Mail*, 1856). (*ind.*). Fri.—3.30 p.m., for Sat. 1½d. T. B. Baty, 8 Waterloo St., Market Rasen.
- Marlborough's Plain Calendar*, 1876. Nov. 3d. E. Marlborough & Co. Ltd., 51-52 Old Bailey, E.C.4. (Tel. Central 8421).
- Marlburian**, 1865. Irreg. 1s. Sub. 7s. 6d. per ann. H. Perkins, High St., Marlborough.
- Marylebone and St. John's Wood Directory*, 1860. Annually. 3s. 6d. Kelly's Directories Ltd., 186 Strand, W.C.2. (Tel. Temple Bar 1124).
- MARYLEBONE CHRONICLE, WEST LONDON ADVERTISER, AND SALES AND EXCHANGE GAZETTE**, 1919. (*ind.*). Sat. 1d. Sub. 6s. 6d. per ann. United Metropolitan Press Ltd., 132 Great College St., N.W.1. (Tel. North 0481).
- MARYLEBONE MERCURY AND WEST LONDON GAZETTE** (as *Boro' of Marylebone Mercury*, 1857). (*c.*). Sat. 1d. J. M. Salmond, 65 Weymouth St., W.1 (Tel. Willesden 1188).
- MARYLEBONE RECORD AND WEST LONDON NEWS**, 1914. (*c.*). Sat. 1½d. Sub. 10s. 10d. per ann. J. H. Johnson Ltd., 159 Seymour Place, Marylebone Road, W.1. (Tel. Paddington 2236). (Circ. 3,500).
- Masonic Calendar and Directory for Surrey*. 1892. Feb. 3s. 6d. W. A. Latham, Albert Institute Chambers, Charles St., S.E.1. (Tel. Hop 2105).
- Masonic Calendar and Directory for the Province of Monmouthshire*, 1908. March. 1s. 6d. R. H. Johns Ltd., 46 Commercial St., Newport. (Tel. 3522).
- Masonic News**, 1928. Fri. 3d. Sub. 17s. 6d. per ann. Dudley Wright, 13 Pater-noster Row, E.C.4. (Tel. Central 3318).
- Masonic Record**, 1921. M.—10th. 1s. 6d. Sub. 15s. per ann. Masonic Record Ltd., 38 Gt. Queen St., W.C.1. (Tel. Holborn 5270).
- Masonic Year Book*, 1908 (as *Freemasons' Calendar and Pocket Book*, 1775). Dec. 3s. 6d. United Grand Lodge of England, Freemasons' Hall, Great Queen St., W.C.2. (Tel. Holborn 2361).

- Massage Journal** (Braille), 1920. M.—10th. 6d. Sub. 6s. per ann. National Institute for the Blind, 224-8 Great Portland St., w.1. (Tel. Museum 9701).
- Master Baker, Confectioner and Caterer**, 1901. Semi-monthly. 1st and 15th. 7s. 6d. per ann. J. W. Gillmour, 11 Garfield Chambers, Belfast.
- Master Builder and Associations Journal**, 1896. M.—1st. Thurs. 6d. Sub. 7s. 6d. per ann. John Heywood Ltd., 20-22 St. Bride St., E.C.4. (Tel. Central 5956).
- Master Printers' Annual and Typographical Year Book**, 1920. Jan. 12s. 6d. Spottiswoode Ballantyne & Co. Ltd., 1 New St. Square, E.C.4. (Tel. Central 5284).
- Matchmaker**, 1928. M.—1st. 6d. T. Owen, 54 Fetter Lane, E.C.4. (Tel. Central 7961).
- Maternity and Child Welfare**, 1917. M.—1st. 1s. J. Bale, Sons & Danielsson Ltd., 83-91 Great Titchfield St., w.1. (Tel. Museum 2077). (Advertisement Dept.: 63 Ludgate Hill, E.C.4.).
- Mathematical Gazette**, 1894. Alt. M. 2s. 6d. net. Sub. 15s. per ann. G. Bell & Son Ltd., York House, Portugal St., w.c.2. (Tel. Holborn 0805).
- Mathematical Papers for Admission into the Royal Military Academy and the Royal Military College**. Price varies. Macmillan & Co. Ltd., St. Martin's St., w.c.2. (Tel. Gerrard 8830).
- Mathiesons' Fortnightly Dividend List**, 1872. Twice a month. £5 per ann. F. C. Mathieson & Sons, 16 Copthall Avenue, E.C.2. (Tel. London Wall 8851).
- Mathiesons' Handbook for Investors**, 1900. Dec. 5s. F. C. Mathieson & Sons, 16 Copthall Avenue, E.C.2. (Tel. London Wall 8851).
- Matkins' Oakham Almanac and County Directory**, 1855. Jan. 6d. Chas. Matkin, High St., Oakham. (Tel. 68).
- MATLOCK VISITOR**, 1912 (with which is incorporated the *Matlock Guardian*, 1902). (w). Fri., for Sat. 2d. Sub. 13s. per ann. Derbyshire Printing Co. Ltd., Palace Road, Buxton. (Tel. 17). One of the *Buxton Advertiser* series.
- Matrimonial Gazette**, 1909 (with which is incorporated the *International Matrimonial Gazette*). M.—1st. 4d. C. W. Turnbull, 130 Harcourt Road, Sheffield.
- Matrimonial Post and Fashionable Marriage Advertiser**, 1860. M.—1st. 9d. R. Charlesworth Ltd., 18 Charing Cross Mansions, w.c.2. (Tel. Temple Bar 8813).
- Matrimonial Times**, 1904. M.—1st. 6d. R. Radford, 2 Granville Chambers, Bury St., Bloomsbury, w.c.1. (Tel. Holborn 8270).
- MAY NEWS**, 1896. (nat.). Thurs. 2d. Sub. 13s. per ann. P. J. Doris, James St., Westport.
- May's Hants and Surrey Blue Rail Guide**. M.—1st. 2d. W. May & Co. Ltd., 45 High St., Aldershot. (Tel. 14).
- Mazin's Hebrew Yiddish-English Pocket Calendar**, 1891. Aug. 3d. R. Mazin & Co. Ltd., 139-141 Whitechapel Road, E.1. (Tel. Bishopsgate 2673).
- Meat Trades' Journal and Cattle Salesman's Gazette**, 1888. Thurs. 3d. Sub. 17s. per ann. Meat Trades' Journal Co. Ltd., 57-60 Cowcross St., E.C.1. (Tel. Clerkenwell 4086).
- MEATH CHRONICLE AND CAVAN AND WESTMEATH HERALD**, 1897. (nat.). Fri. 2d. Sub. 13s. per ann. J. Davis & Sons, Navan. (Tel. No. 42). (Circ. 4,730).
- Meccano Magazine**, 1916. M.—1st. 6d. Meccano Ltd., Binns Road, Liverpool. (Tel. Old Swan 701).
- Mechanical World and Engineering Record**, 1882 (as *Design and Work*, 1876). Fri. 3d. Emmott & Co. Ltd., 65 King St., Manchester. (Tel. City 696).
- Mechanical World Electrical Pocket Book**, 1908. Oct. 1s. 6d. net. Emmott & Co. Ltd., 65 King St., Manchester. (Tel. City 696).
- Mechanical World Year Book**, 1888. Oct. 1s. 6d. net. Emmott & Co. Ltd., 65 King St., Manchester. (Tel. City 696).
- Medical and Dental Students' Register**, 1865. April. 7s. 6d. net. Constable & Co. Ltd., 10-12 Orange St., w.c.2. (Tel. Regent 3827).
- Medical Annual and Practitioners' Index**, 1884. Mar. 20s. net. J. Wright & Sons Ltd., Stone Bridge, Bristol. (Tel. No. 115).
- Medical Directory**, 1845. Dec. 36s. net. J. & A. Churchill, 40 Gloucester Place, Portman Square, w.1. (Tel. Welbeck 2902).
- Medical Herbalist**, 1925. M.—1st. 3d. Sub. 4s. per ann. National Association of Medical Herbalists of Great Britain Ltd., 16 Bridge St., Worcester. (Tel. 3483). (Circ. 3,000).
- Medical Officer**, 1908. Fri. 1s. Hodgetts Ltd., 36-38 Whitefriars St., E.C.4. (Tel. City 7464).

Med-Mer] Willing's Press Guide

- Medical Press and Circular**, 1838. Wed. 6d. Sub. 21s. per ann. A. A. Tindall, 8 Henrietta St., w.c.2. (Tel. Gerrard 4646).
- Medical Register**, 1858. Mar. 21s. net. Constable & Co. Ltd., 10 Orange St., w.c.2. (Tel. Regent 3827).
- Medical Times**, 1893 (as *Students' Journal*, 1873; as *Hospital Gazette*, 1885) M.—15th. 6d. Penfold & Sons, 8-9 St. Alban's Place, Upper St., n.1. (Tel. Clerkenwell 8464).
- Medical Who's Who**, 1925. Annually. 30s. Grafton Publishing Co. Ltd., 8 Stone Buildings, Lincoln's Inn, w.c.2. (Tel. Holborn 1833).
- Medical Women's International Journal**, 1925. May and Nov. Medical Women's International Association, 24 Old Jewry, e.c.2. (Tel. City 3650).
- Medical World**, 1915. Fri. 1s. Subs. 42s. per ann. Medical Practitioners' Union, 56 Russell Square, w.c.1. (Tel. Museum 5197).
- Medico-Legal Society Transactions**, 1901. Oct. 10s. 6d. Medico-Legal Society, 10 Chandos St., w.1.
- Melody Maker and British Metronome**, 1926. M.—1st. 1s. Sub. 15s. 6d. per ann. Odhams Press Ltd., 85 Long Acre, w.c.2. (Tel. Temple Bar 2468). (Circ. 20,000).
- MELTON MOWBRAY JOURNAL**, 1854. (*ind.*) Sat. 2d. Grantham, &c. Journal Co. Ltd., Market Place, Melton Mowbray. (Tel. Grantham 80). One of the *Grantham Journal series*.
- MELTON MOWBRAY TIMES AND VALE OF BELVOIR GAZETTE**, 1859. Fri.—6 a.m. 1½d. Melton Mowbray Times Co. Ltd., 16A Nottingham St., Melton Mowbray.
- Members' Circular**, 1901. M.—1st. Private circulation. Federation of Master Printers, 7-10 Old Bailey, e.c.4. (Tel. Central 6621).
- Memoirs and Proceedings of the Manchester Literary and Philosophical Society**, 1781. Aug. Price varies. The Secretary, 36 George St., Manchester. (Tel. Manchester City 4422).
- Memoirs of the British Astronomical Association**, 1890. Irreg. Price varies. Metchim & Son, Abbey Buildings, Princes St., s.w.1.
- Memoirs of the Royal Astronomical Society**, 1822. Irreg. Last issue, 1927. Price varies. Royal Astronomical Society, Burlington House, Piccadilly, w.1. (Tel. Gerrard 2982).
- Memories**, 1920. Mar., June, Sept., Dec. 6d. Sub. 2s. 6d. per ann. 19th London Regt. Old Comrades' Association, 76 High St., Camden Town, n.w.1. (Tel. North 2355).
- Men's Own Booklets**, 1914. Occas. 3s. per 100. Religious Tract Society, 4 Bouverie St. e.c.4. (Tel. Central 8428).
- Men's Wear**, 1901. Fri., for Sat. 2d. Men's Wear Pub. Co. Ltd., 154-6 Cheapside, e.c.2. (Tel. City 0582).
- Men's Wear Organiser and Woollen Trades Export Journal**, 1922. M.—5th. 10s. per ann. National Trade Press Ltd., Drury House, Russell St., w.c.2. (Tel. Temple Bar 3422).
- Men's Wear Organiser Directory of Trade Marks and Trade Names**, 1923. Aug. 5s. 6d. National Trade Press Ltd., Drury House, Russell St., w.c.2. (Tel. Temple Bar 3422).
- Mercantile Guardian**, 1887 (as *Postal and Shipping Guide*, 1884). M.—21st. 21s. per ann. Lindley-Jones & Bro. Ltd., 32 Bishopsgate, e.c.2. (Tel. London Wall 1367).
- Mercantile Year Book and Directory of Exporters**, 1887. March. 20s. Lindley-Jones & Bro. Ltd., 32 Bishopsgate, e.c.2. (Tel. London Wall 1367).
- Merchant Maiden**, 1908. April, July and Dec. 8d. Sub. 2s. per ann. Edinburgh Ladies' College, 70-2 Queen St., Edinburgh.
- Merchant Shipper**, 1920. M.—10th. 6d. Syren & Shipping Ltd., 44-6 Leadenhall St., e.c.3. (Tel. Monument 2722).
- Merchant Shipping Review**, 1917. M.—15th. 6d. Merchant Shipping Review Ltd., 73 Moorgate, e.c.2. (Tel. Hop 4620).
- Merchant Ships of the World**, 1923. Dec. 31s. 6d. net. Sampson Low, Marston & Co. Ltd., 100 Southwark St., s.e.1. (Tel. Hop 1581).
- Merchant Tailor**, 1921. M.—1st. 1s. National Federation of Merchant Tailors (incorporated), 20 Hanover Square, w.1. (Tel. Mayfair 4460).
- Merchants', Manufacturers', and Shippers' of the World Directory**, 1877. May. 64s. Kelly's Directories Ltd., 186 Strand, w.c.2. (Tel. Temple Bar 1124).
- Merchistonian**, 1872. Apl., June, Aug., Dec. 1s. 3d. The Editor, Merchiston Castle, Edinburgh. (Tel. 3312).

- Mercury**, 1922. (*lab.*). M.—1st week. 1½d. Sub. 2s. 6d. per ann. Leeds Union of Post Office Workers, The Croft, Fearnville Mount, Roundhay, Leeds.
- Merry and Bright**, 1910. Thurs., for Sat. 1d. Sub. 6s. 6d. per ann. Amalgamated Press Ltd., 22-25 Farringdon St., E.C.4. (Tel. City 0202).
- Merry-go-Round**, 1923. M.—1st. 1s. Hugh Chesterman, Islip, Oxon.
- Merry Magazine**, 1924. M.—1st. 7d. Sub. 9s. per ann. Amalgamated Press Ltd., 22-5 Farringdon St., E.C.4. (Tel. City 0202).
- Mersey**, 1921. Apl., July, Oct., Dec. 3d. Sub. 2s. per ann. Mersey Dock Board Staff Guild, Dock Office, Liverpool. (Tel. Bank 100).
- MERTHYR EXPRESS**, 1864. (*l.*) Fri.—6 a.m., for Sat. 2d. H W. Southey & Sons Ltd., Glebeland St., Merthyr Tydfil. (*Advt.* p. xxviii).
- Message from God**, 1883. M.—25th. 1d. C. A. Hammond, 3-4 London House Yard, E.C.4. (Tel. City 7950).
- Messenger**, 1922. M.—1st. C. A. Hammond, 3-4 London House Yard, E.C.4. (Tel. City 7950).
- Messenger of the Sacred Heart**, 1868. M.—1st. 2d. Sub. 2s. 6d. per ann. G. Bliss, "Messenger" Office, Wimbledon, S.W.19.
- Metal Bulletin**, 1915 (with which is incorporated *Quin's Metal Market Letters*, 1913). Tues. and Fri. Sub. £3 3s. per ann. Metal Information Bureau, 79 Mark Lane, E.C.3. (Tel. Royal 3157).
- Metal Handbook and Statistics (Quin's)*, 1914. Jan. 5s. net. Metal Information Bureau Ltd., 79 Mark Lane, E.C.3. (Tel. Royal 3157).
- Metal Industry**, 1909. Fri. 6d. Sub. 26s. per ann. L. Cassier Co. Ltd., 22 Henrietta St., W.C.2. (Tel. Temple Bar 5771).
- Metal Industry Handbook*, 1912. Feb. Subs. L. Cassier Co. Ltd., 22 Henrietta St., W.C.2. (Tel. Temple Bar 5771).
- Metal World**, 1919 (with which is incorporated the *Australasian and Canadian World*, 1886). Thurs.—p.m. 9d. 25s. per ann. Market Service Press Ltd., 37 St. Mary Axe, E.C.3. (Tel. Avenue 2332).
- Metallurgia**, 1929. M.—15th. 2s. 6d. Sub. 24s. per ann. Kennedy Press Ltd. Kennedy House, Liverpool Road, Manchester. (Tel. Central 0098).
- Meteor**, 1866. M.—1st. 8d. A. Frost & Sons Ltd., Warwick St., Rugby. (Tel. 9).
- Meteorological Magazine**, 1866. M.—16th. 6d. Sub. 6s. 6d. per ann. H.M. Stationery Office, Adastral House, Kingsway, W.C.2. (Tel. Holborn 6696).
- Methodist Leader**, 1926 (as *Primitive Methodist Leader*, 1868). Thurs. 2d. Sub. 13s. per ann. A. C. Vincent, 17 Farringdon St., E.C.4. (Tel. Central 1933).
- Methodist Magazine**, 1927 (as *Magazine of the Wesleyan Methodist Church*, 1914, as *Wesleyan Methodist Magazine*, 1778). M.—25th. 6d. net. Sub. 7s. 6d. per ann. J. A. Sharp, 25-35 City Road, E.C.1. (Tel. Clerkenwell 1770).
- Methodist Recorder**, 1861. Thurs.—2 a.m. 2d. Sub. 13s. per ann. Wesleyan Methodist Newspaper Co. Ltd., 161 Fleet St., E.C.4. (Tel. Central 4785). (Circ. 56,000). (*Advt.* p. xxxvii).
- Methodist Sunday School Notes*, 1911. Nov. 6s. net. Wesleyan Methodist Sunday School Department, Ludgate Circus House, E.C.4. (Tel. City 4914).
- Methodist Times**, 1885. Thurs., 2 a.m. 2d. Sub. 13s. per ann. H. Marshall & Son, 46 Farringdon St., E.C.4. (Tel. Central 6424).
- Metrocol Monthly**, 1924. M.—15th. 6d. Sub. 5s. per ann. Metropolitan College Ltd., 40-42 St., Peter's St., St. Albans. (Tel. St. Albans 530). (Circ. 6,000).
- Metropolitan-Vickers Gazette**, 1919 (as *British Westinghouse Gazette*, 1912). M.—end. 1s. Sub. 12s. per ann. Metropolitan-Vickers Electrical Co. Ltd., Trafford Park, Manchester. (Tel. Trafford Park 2431). (Circ. 7,500).
- Metropolitan Water Board Abstract of Accounts*, 1904. Sept. Price varies. The Board, 173 Rosebery Avenue, E.C.1. (Tel. Clerkenwell 3300).
- Metropolitan Water Board Chemical and Bacteriological Examinations*, 1904. July. Price varies. The Board, 173 Rosebery Avenue, E.C.1. (Tel. Clerkenwell 3300).
- MEXBOROUGH AND SWINTON TIMES**, 1877. (*ind.*) Fri.—a.m. 2d. Sub. 13s. per ann. Mexborough Times Co. Ltd., 50 High St., Mexborough. (Tel. No. 31).
- Mid-day Sporting Special**, 1909. Two editions daily during racing season. 1d. 52s. per ann. Yorkshire Conservative Newspaper Co. Ltd., Change Court, Albion St., Leeds. (Tel. 20401).
- MID-DEVON ADVERTISER**, 1909 (as *East and South Devon Advertiser*, 1863). (*u.*) Sat. 1½d. Mid-Devon Newspaper Co. Ltd., 65b Queen St., Newton Abbot.
- MID-DEVON AND NEWTON TIMES**, 1893. (*ind.*) Sat. 1½d. Sub. 10s. 10d. per ann. Mid-Devon Times Co., Albany St., Newton Abbot. (Tel. No. 64).

- Mid-Devon and Torbay Time Table.** M.—1st. 1d. Mid-Devon Times Co., Albany St., Newton Abbot. (Tel. No. 64).
- Middlesbrough Catholic Magazine,** 1928. M.—1st. 2d. J. E. Mulligan, 42 Grasmere Crescent, Menton, Manchester. (Tel. Eccles 1162).
- Middlesbro' A B C Railway Rates Book,** 1909. Every four years. 84s. Railway & Shipping Publishing Co., Ltd., 12 Cherry St., Birmingham.
- Middlesbrough Co-operative Record,** 1903. Alter.-M. Gratis. Co-operative Society, Victoria Buildings, Middlesbrough.
- Middlesbrough High School Magazine,** 1914. Terminally. 10d. The Editor, High School, Middlesbrough.
- MIDDLESBROUGH STANDARD,** 1908. (*ind.*). Fri., for Sat. 1d. T. Nicholls, 67 High St., Redcar. One of the *Cleveland Standard* series.
- MIDDLESEX ADVERTISER AND COUNTY GAZETTE,** 1840. (*ind.*). Fri.—8 a.m. 2d. Sub. 13s. per ann. King & Hutchings Ltd., Hillingdon Press, Uxbridge. (Tel. Uxbridge 255).
- MIDDLESEX CHRONICLE,** 1858. (*c.*) Sat. 2d. Sub. 13s. per ann. Thomasons Ltd., 151 High St., Hounslow. (Tel. Hounslow 0016). (Circ. 11,000). *Middlesex Chronicle*, Staines and Thames-side Edition, 19 Clarence St., Staines. (*Adv.* p. xxxvii.).
- MIDDLESEX COUNTY TIMES,** 1863 (as *Ealing Post*, 1842). (*ind.*). Sat. 2d. Middlesex County Times P. & P. Co. Ltd., 61 Broadway, Ealing. (Tel. Ealing 3961).
- Middlesex Directory,** Irreg. Last issue, 1926. 25s. Kelly's Directories Ltd., 186 Strand, w.c.2. (Tel. Temple Bar 1124).
- Middlesex Hospital Journal,** 1897. Six times a year. 1s. Sub. 6s. per ann. Middlesex Hospital, Mortimer St., w.1. (Tel. Museum 1056). (Advertisements—5 Wine Office Court, E.C.4.)
- Middlesex Hospital Pharmacopæia.** Occas. 5s. Middlesex Hospital, Mortimer St., w.1. (Tel. Museum 1056).
- Middlesex Schools Gazette,** 1926. M.—1st. Gratis to Teachers. Middlesex Education Committee, 27 Southampton St., Strand, w.c.2. (Tel. Gerrard 0693).
- MIDDLETON GUARDIAN,** 1877. (*ind.*). Fri.—2.30 p.m. for Sat., 2d. J. Bagot Ltd., Market Place, Middleton. (Tel. No. 43).
- MIDDLETON STANDARD,** 1900. (*c.*) Sat. 2d. Northern Daily & Weekly Newspaper Co. Ltd., Oldham. (Tel. Oldham 117). One of the *Oldham Standard* series.
- MID-GLAMORGAN HERALD AND NEATH GAZETTE,** 1885. Fri. 1d. Leader Buildings, Swansea.
- MIDHURST TIMES,** 1882. (*ind.*). Fri.—p.m. 1½d. Sub. 10s. 10d. per ann. R. J. Axford Ltd., Grange Road, Midhurst. (Tel. 57).
- MIDLAND ADVERTISER AND WEDNESBURY BORO' NEWS,** 1859. (*ind.*). Sat. 1½d. Herald Press Ltd., High St., Wednesbury. (Tel. No. 0041).
- Midland Car Club Handbook.** Quarterly. E. P. Ray, 37 High St., Stratford-on-Avon. (Tel. 366).
- MIDLAND CHRONICLE,** 1912 (as *West Bromwich and Oldbury Chronicle*, 1890, as *Chronicle for West Bromwich and Oldbury*, 1906). (*ind.*). Fri. 1d. Midland United Newspapers Ltd., St. Michael St., West Bromwich. (Tel. No. 176).
- MIDLAND COUNTIES ADVERTISER,** 1854. (*prog.*). Thurs. 2d. A. Wright, Birr. One of the *Offaly Chronicle* series.
- MIDLAND COUNTIES EXPRESS,** 1861 (with which is incorporated *Midland Counties Guardian*). (*ind.*). Sat. 1d. Midland News Association Ltd., 50 Queen St., Wolverhampton.
- MIDLAND COUNTIES HERALD,** 1836. (*ind.*). Thurs. 1d. Midland Counties Herald Ltd., 145 Cambridge St., Birmingham.
- MIDLAND COUNTIES TRIBUNE AND WARWICKSHIRE COUNTY GRAPHIC,** 1895 (with which is incorporated *Atherstone Express*, 1900). (*ind.*). Fri.—6 a.m. 2d. Sub. 13s. per ann. Leamington Spa Courier Ltd., Abbey St., Nuneaton.
- MIDLAND DAILY TELEGRAPH,** 1891. Daily. Several editions. 1d. R. Simmons, 18 Hertford St., Coventry. (Tel. No. 5011).
- Midland Daily Telegraph Coventry A B C Time Table, Railway, Tramway and Motor 'Bus Guide and Telephone Directory,** 1901. M.—1st. 3d. R. Simmons, 18 Hertford St., Coventry. (Tel. No. 5011).
- MIDLAND DAILY TRIBUNE,** 1914. 5 p.m. 1d. Leamington Spa Courier Ltd., Abbey St., Nuneaton.

- MIDLAND REPORTER AND WESTMEATH NATIONALIST**, 1891. (*nat.*). Wed.—a.m. 2d. Sub. 13s. per ann. The Herald Works Ltd., Boyle, Co. Roscommon.
- Midland Sporting Gazette**, 1890. Daily—9 a.m. 1d. Midland Sporting Gazette (1928) Ltd., 38 Heathcote St., Nottingham. (Tel. 3080).
- MIDLAND TRIBUNE, TIPPERARY SENTINEL AND COUNTY VINDICATOR**, 1881. (*nat.*). Fri. and Sat. 2d. Mrs. Margaret Powell, Enmet St., Birr.
- Midland Venture**, 1924 (as *L. J. C. and M. Venture*, 1920). M.—2nd Wed. 6d. Sub. 4s. per ann. Midland Bank Staff Association, 6 Lothbury, E.C.2. (National 1234; Ext. 457). (Circ. 6500).
- Midlander**, 1926. M.—1st. 3d. Sub. 4s. 6d. per ann. Midlander Publishing Co., 95 New St., Birmingham. (Tel. Midland 1604).
- MIDLOTHIAN ADVERTISER AND WEST LOTHIAN AND LANARKSHIRE NEWS**, 1883. (*ind.*) Fri. 1½d. J. D. Brown, Main St., West Calder. (Tel. 6).
- MIDLOTHIAN JOURNAL, PENICUIK, LOANHEAD, &c., WEEKLY NEWS**, 1883. (*l.*) Fri.—noon. 1d. T. Adams & Sons, Press Buildings, Tower St., Portobello.
- MID-SURREY TIMES**, 1877. (*c.*) Fri., for Sat. 1d. Jos. V. Glazebrook, 204 Hammersmith Road, Hammersmith, w.6. (Tel. Riverside 1887). One of the *West London Reporter* series.
- Mid Sussex Directory and Visitors' Guide*, 1887. Jan. 6d. Charles Clarke (Haywards Heath) Ltd., 12-13 Boltro Road, Haywards Heath. (Tel. No. 60).
- MID-SUSSEX TIMES**, 1881. (*ind.*). Tues.—1 p.m. 2d. Sub. 14s. per ann. Charles Clarke (Haywards Heath) Ltd., 12-13 Boltro Road, Haywards Heath. (Tel. 60).
- MID-ULSTER MAIL**, 1891. (*u.*) Thurs. and Fri., for Sat. 1½d. Sub. 10s. 10d. per ann. Mid-Ulster Printing Co. Ltd., Cookstown. (Tel. No. 7).
- Midweek Advertiser**, 1921. Wed. Gratis. Leigh & Williams, Ltd., 31 Sussex St., Rhyl. (Tel. 199). (Circ. 4,000).
- Midwives Roll*, June. 42s. Spottiswoode, Ballantine & Co., Ltd., 1 New St. Square, E.C.4. (Tel. Central 5284).
- MILDENHALL POST AND ADVERTISER**, 1886. (*c.*) Fri. 2d. Bury & Norwich Post Co. Ltd., 19 Abbeigate St., Bury St. Edmunds. One of the *Bury and Norwich Post* series. (*Advt. p. xxx*).
- Milestones**, 1909 (as *God-Speed*, 1908). Jan. and July. 2d. Sub. 1s. per ann. St. Mark's Traffic Workers' Brotherhood, St. Mark's Vicarage, Kennington Oval, S.E.11. (Tel. Reliance 1801).
- Milk Industry**, 1920. M.—1st. 1s. Sub. 10s. per ann. National Federation of Dairymen's Association (Incorp.), 8-9 Essex St., W.C.2. (Tel. Temple Bar 6751). (Circ. 5,000).
- MILL HILL AND EDWARE TIMES**, 1875. Fri., 6 a.m. 2d. Warden & Co. Ltd., 71 Church Road, Hendon, N.W.4. (Tel. Hendon 1121). One of the *Hendon and Finchley Times* series.
- MILL HILL GAZETTE**, 1923. (*ind.*) Fri. 2d. Sub. 13s. per ann. Dispatch Press (Cricklewood) Ltd., 78 Golders Green Road, N.W.11. (Tel. Speedwell 2180). One of the *Golders Green Gazette* series.
- Mill Hill Magazine**, 1899 (as *Millhillian*, 1898; as *Mill Hill Magazine*, 1873; as *Sun* 1839). Six times yearly. 6d. Warren Hall & Lovitt, 88-90 Camden Road, N.W.1. (Tel. North 0446).
- Miller**, 1875. Mon. 25s. per ann. Benn Bros. Ltd., 154 Fleet St., E.C.4. (Tel. City 0244).
- Millgate** 1905. 1st. 6d. National Co-operative Publishing Society, Long Millgate, Manchester.
- Milling**, 1891. Sat. 1s. Sub. £1 11s. 6d. per ann. Northern Publishing Co. Ltd., 28 Paradise St., Liverpool. (Tel. Bank 1037).
- Million Series of Narratives**, 1924. Occas. 1s. per 100. Religious Tract Society, 4 Bouverie St., E.C.4. (Tel. Central 8428).
- MILLOM GAZETTE**, 1891. (*ind.*) Fri., 4 p.m. for Sat. 1d. Sub. 4s. 4d. per ann. P. C. Dickinson & Sons, Holborn Hill, Millom. (Tel. No. 35).
- MILLOM NEWS**, 1884. (*ind.*) Sat. 2d. Barrow News & Mail Ltd., Abbey Road, Barrow-in-Furness. (Tel. Barrow 35). One of the *Barrow News* series.
- MILNGAVIE AND BEARSDEN HERALD AND MARYHILL HERALD**, 1901. (*ind.*) Fri.—4 p.m., for Sat. 2d. D. MacLeod Ltd., Station Road, Milngavie & Kirkintilloch. One of the *Kirkintilloch Herald* series.
- Milo**, 1929. M.—1st. 6d. (Free to members). Imperial League of Opera, 90 Regent St., W.1. (Tel. Gerrard 8494). (Circ. 50,000).
- Mind**, 1876. Quarterly. 4s. 6d. net. Sub. 16s. per ann. Macmillan & Co. Ltd., St. Martin's St., W.C.2. (Tel. Gerrard 8830).

- MINEHEAD AND WEST SOMERSET ADVERTISER AND VISITORS' LIST**, 1882. Tues. (July to Sept.). 1d. Cox, Sons & Co. Ltd., Park St., Minehead. (Tel. 6).
- Miner**, 1926. (*lab.*). Fri. 1d. Sub. 6d. per ann. New Leader Ltd., 14 Great George St., s.w.1. (Tel. Victoria 8350).
- Mineral Water Trade Review and Guardian**, 1873. M.—18th. 10s. per ann. J. G. Smith, 59-60 Chancery Lane, w.c.2. (Tel. Holborn 2114).
- Mineralogical Magazine**, 1876. Mar., June, Sept., Dec. 6s. Sub. 20s. per ann. Oxford University Press, Amen House, Warwick Square, e.c.4. (Tel. City 2604).
- Minerva Railway Guide for Deal, Walmer and Sandwich**, 1901. M.—1st. 2d. Minerva Printing Works, Oak St., Deal. (Tel. No. 62).
- Mining Electrical Engineer**, 1920. M.—15th. 1s. Sub. 15s. per ann. Association of Mining Electrical Engineers, Regent Buildings, London Road, Derby. (Tel. 2301).
- Mining Highest and Lowest Prices and Dividends*, 1900. Dec. 2s. F. C. Mathieson & Sons, 16 Copthall Avenue, e.c.2. (Tel. London Wall 8851).
- Mining Journal**, 1835. Sat.—12.30 a.m. 8d. Sub. 32s. per ann. 15 George St., Mansion House, e.c.4. (Tel. Central 4411).
- Mining Magazine**, 1909. M.—15th. 1s. Sub. 12s. per ann. Mining Publications Ltd., 724 Salisbury House, London Wall, e.c.2. (Tel. London Wall 8938).
- Mining World and Engineering Record**, 1871. Sat.—12.30 a.m. 6d. Sub. 21s. per ann. W. Chisholm, 234 Gresham House, Old Broad St., e.c.2. (Tel. Central 1820).
- Mining Year Book*, 1928 (as *Mining Manual and Mining Year Book*, 1887). Feb. 20s. net. W. E. Skinner, 15 Dowgate Hill, e.c.4. (Tel. Central 1929).
- Minister's Edition de Luxe**, 1900. Feb. and Aug. Sub. 50s. per ann. Minister & Co. Ltd., 46 Great Marlborough St., w.1. (Tel. Gerrard 4622).
- Minister's Gazette of Fashion**, (as *Gazette of Fashion*, 1846). M.—1st. 2s. 6d. Sub. 25s. per ann. Minister & Co. Ltd., 46 Great Marlborough St., w.1. (Tel. Gerrard 4622).
- Minister's Report of Fashions for Gentlemen**, 1820. Jan. & July. 25s. per ann. Minister & Co. Ltd., 46 Great Marlborough St., w.1. (Tel. Gerrard 4622).
- Minister's Report of Fashions for Ladies**, 1820. Quarterly. Sub. 25s. per ann. Minister & Co. Ltd., 46 Great Marlborough St., w.1. (Tel. Gerrard 4622).
- Ministry of Health Annual Report*, 1872. Price varies. H.M. Stationery Office, Adastral House, Kingsway, w.c.2. (Tel. Holborn 6696).
- Ministry of Labour Gazette**, 1923 (as *Labour Gazette*, 1919, as *Board of Trade Labour Gazette*, 1905, as *Labour Gazette*, 1893). M.—15th. 6d. Sub. 7s. per ann. H.M. Stationery Office, Adastral House, Kingsway, w.c.2. (Tel. Holborn 6696).
- Minutes of the General Conference of the New Church*. 1788. July. 6d. New Church Press Ltd., 20 Hart St., w.c.1. (Tel. Holborn 7986).
- Minutes of the General Medical Council*, 1858. Jan. 12s. net. Constable & Co. Ltd., 10 Orange St., w.c.2. (Tel. Regent 3827).
- Minutes of the Synod of the Presbyterian Church of England*, 1876. July. 2s. 6d. T. F. Downie, 21 Warwick Lane, e.c.4.
- Minutes of the United Methodist Church*, 1907. Sept. 3s. 6d. net. H. Hooks, 12 Farringdon Avenue, e.c.4. (Tel. Central 4766).
- Minutes of the Wesleyan Conference*, 1744. Sept. 5s. net. J. A. Sharp, 25-35 City Road, e.c.1. (Tel. Clerkenwell 1770).
- MIRFIELD AND RAVENSTHORPE REPORTER**, 1882. (*l.*) Sat. 2d. Sub. 13s. per ann. The Reporter Ltd., Wellington Road, Dewsbury. (Tel. 245). One of the *Dewsbury Reporter* series.
- MIRFIELD HERALD AND RAVENSTHORPE COURIER**, 1880. (*l.*) Fri.—4 p.m. 2d. Senior & Co. Ltd., Cheapside, *Heckmondwike*. One of the *Heckmondwike Herald* series.
- Miscellanea Genealogica of Heraldica**, 1866. Quarterly. 15s. 6d. per annum. Mitchell Hughes & Clarke, 11 Bream's Buildings, e.c.4.
- Misericordia**, 1883. M.—1st. 2d. W. Knott & Son Ltd., 30 Brooke St., Holborn, e.c.1. (Tel. Holborn 0462).
- Mission Field** (as *Monthly Record of Church Missions*, 1852). M.—1st. 2d., Sub. 3s. per ann. G. Bell & Sons, York House, Portugal St., w.c.2. (Tel. Holborn 0805).
- Mission Hospital**, 1921 (as *Mercy and Truth*, 1897). M.—27th. 2d. C.M.S., 6 Salisbury Square, e.c.4. (Tel. City 7994).

- Missionary Echo**, 1894. M.—1st. 2d. Sub. 2s. 6d. per ann. H. Hooks, 12 Farringdon Avenue, E.C.4. (Tel. Central 4766).
- Missionary Graphic**, 1927. Jan., Apl., July, Oct. Sub. 2s. per ann. Garnett, Mepham & Fisher Ltd., 112 Gloucester Road, Brighton. (Tel. Brighton 3760).
- Missionary Herald**, 1919 (as *Herald*, 1913, as *Missionary Herald*, 1819). M.—26th. 2d. Carey Press, 19 Furnival St., Holborn, E.C.4.
- Missionary Herald of the Presbyterian Church in Ireland**, 1843. M.—1st. 1d. Sub. 1s. 6d. per ann. Belfast Steam Printing Co. Ltd., 58 Royal Avenue, Belfast. (Tel. Belfast 206).
- Missionary News Letter**, 1922. Quarterly. 2s. per ann. Secretary, 3b Morpeth Mansions, Westminster, s.w.1. (Tel. Victoria 1177).
- Missionary Review of All Nations**, 1920 (as *All Nations*, 1900). Alt.-M. 2d. Sub. 1s. 3d. per ann. All Nations Missionary Union (Inc.), 37 Beulah Hill, Upper Norwood, S.E.19. (Tel. Sydenham 0144).
- Missionary Worker**, 1896. Alt.—Fri. 2d. Sub. 3s. 6d. per ann. Stanborough Press Ltd., Stanborough Park, Watford. (Tel. Watford 1751).
- Mrs. Hippo's Annual*, 1925. Sept. 3s. 6d. Amalgamated Press Ltd., 22-25 Farringdon St. E.C.4. (Tel. City 0202).
- MITCHAM ADVERTISER**, 1869. (*ind.*). Thurs. 1d. Sub. 8s. 8d. per ann. Croydon Advertiser Ltd., 36 High St., Croydon. (Tel. Croydon 3121).
- MITCHAM AND COLLIER'S WOOD GAZETTE**, 1907. (*ind.*). Fri.—noon for Sat. 1d. A. J. Hurley, 130 High St., Tooting, s.w.17. One of the *Tooting and Balham Gazette* series.
- MITCHAM HERALD**, 1878. (*c.*). Fri. 2d. W. Pile Ltd., 46 High St., Sutton. One of the *Surrey County Herald* series. (*Advt. p. xli*).
- Model Engineer and Practical Electrician**, 1898. Wed., for Thurs. 4d. P. Marshall & Co. Ltd., 66 Farringdon St., E.C.4. (Tel. Central 9071). (*Advt. p. xv*).
- Model Housekeeping**, 1927. M.—1st. 3d. Subs. 6s. per ann. Grafton Publications, 13 Sackville Place, Dublin. (Tel. 540).
- Model Railway News**, 1925. M.—1st. 6d. Sub. 7s. 6d. per ann. P. Marshall & Co., Ltd., 66 Farringdon St., E.C.4. (Tel. Central 9071).
- Model Yachtsman**, 1928. M.—1st. 6d. Sub. 6s. 6d. per ann. H. B. Tucker, Golden House, Great Pulteney St., w.1. (Tel. Regent 3259).
- Modern Astrology**, 1895 (as *Astrologer's Magazine*, 1887). M.—27th. 1s. Bessie Leo, 40 Imperial Buildings, Ludgate Circus, E.C.4. (Tel. City 3097).
- Modern Boy**, 1928. Mon., for Sat. 2d. Sub. 11s. per ann. Amalgamated Press Ltd., 22-25 Farringdon St., E.C.4. (Tel. City 0202).
- Modern Churchman**, 1911. M.—15th. 1s. Sub. 10s. 6d. per ann. B. Blackwell, 49 Broad St., Oxford. (Tel. 3487).
- Modern Highways**, 1925. Twice M. 3d. Sub. 8s. 6d. per ann. Phoenix Industrial Services Ltd., 12 London Wall, E.C.2. (Tel. London Wall 1573). (Supplement to *Industrial Daily News*).
- Modern Home**, 1928. M.—28th. 6d. Sub. 9s. per ann. G. Newnes Ltd., 8-11 Southampton St., w.c.2. (Tel. Temple Bar 7760).
- Modern Language Review**, 1905 (as *Modern Language Quarterly*, 1897). Quarterly. 25s. per ann. Cambridge University Press, Fetter Lane, E.C.4. (Tel. Holborn 3686).
- Modern Languages**, 1919 (as *Modern Language Teaching*, 1905). 6 times a year. 1s. A. & C. Black, Ltd., 4 Soho Square, w.1. (Tel. Regent 2258).
- Modern Lithographer and Offset Press Printer**, 1905. M.—15th. 1s. F. W. Bridges Ltd., 4 Vernon Place, Southampton Row, w.c.1. (Tel. Holborn 6663).
- Modern Motoring**, 1928. Alt. M.—1st. 6d. Sub. 3s. per ann. Rootes' Ltd., Devonshire House, Piccadilly, w.1. (Tel. Grosvenor 3401). (Circ. 17,000).
- Modern Salesmanship**, 1925. M.—23rd. 4d. Sub. 5s. per ann. W. G. Fern, 11 Upper Woburn Place, w.c.1. (Tel. Museum 6896).
- Modern Transport**, 1919. Fri. 3d. Modern Transport Publishing Co. Ltd., 105-109, Strand, w.c.2. (Tel. Temple Bar 6371).
- Modern Weekly**, 1926. Sat. 2d. Sub. 13s. per ann. Amalgamated Press Ltd., 22-25 Farringdon St., E.C.4. (Tel. City 0202).
- Modern Wireless**, 1923. M.—1st. 1s. Sub. 17s. per ann. Amalgamated Press Ltd., 22-25 Farringdon St., E.C.4. (Tel. City 0202).
- Modern Woman**, 1925. M.—16th. 6d. Sub. 9s. per ann. Geo. Newnes Ltd., 8-11 Southampton St., w.c.2. (Tel. Temple Bar 7760).
- MOFFAT NEWS AND TIMES**, 1862. (*ind.*). Thurs., for Fri. 1½d. Sub. 10s. per ann. Dumfriesshire Newspapers Ltd., 92 High St., Lockerbie. (Tel. 8).

- MOLD, DEESIDE AND BUCKLEY LEADER**, 1922. (*ind.*). Fri.—noon. 1d. Sub. 8s. 8d. per ann. Woodall Minshall Thomas & Co., 56 Hope St., *Wrexham*. (Tel. Mold 6).
- MONA'S HERALD**, 1833. (*l.*). Tues.—5 p.m., for Wed. 1d. Clucas & Fargher, 26 Ridgway St., Douglas, I. of Man.
- * MONAGHAN DEMOCRAT**, 1906. (*nat.*). Fri. 1d. T. Roe, Dublin St., Monaghan.
- Money**, 1882. Irreg. 6d. 335 Mansion House Chambers, Queen Victoria St., E.C.4.
- Money Making Photography**, 1928. M.—1st. 3d. Sub. 4s. per ann. Wm. McIntosh Ltd., 17 Change Alley, Sheffield.
- Monktonian**, 1879. Terminally. 1s. The Editor, Monkton Combe School, Bath.
- Monmouthian**, 1881. Terminally. 10d. Sub. 2s. 6d. per ann. The Secretary, Monmouth School, Monmouth. (Tel. 143). (Circ. 450).
- Monmouth Diocesan Calendar**, 1923. Jan. 2s. 6d. R. H. Johns Ltd., 46 Commercial St., Newport, Mon. (Tel. 3522).
- Monmouthshire and South Wales Directory**, 1871. Every four years. Last issue—1926. 50s. Kelley's Directories Ltd., 186 Strand, w.c.2. (Tel. Temple Bar 1124).
- MONMOUTHSHIRE BEACON AND FOREST OF DEAN GAZETTE**, 1837. (*c.*). Thurs., for Fri. 2d. Sub. 14s. per ann. Monmouthshire Beacon Co., Priory St., Monmouth. (Tel. No. 12).
- Monograph of British Land and Freshwater Mollusca**, 1894. Irreg., last issue Dec. 1921. 7s. 9d. Taylor Bros., Sovereign St., Leeds. (Tel. No. 23496).
- Monomark Magazine**, 1926. M.—15th. Gratis. British Monomark Ltd., 95-99 High Holborn, w.c.1. (Tel. Holborn 3663).
- Monotype Recorder**, 1901. Alt. M.—1st. Gratis. Lanston Monotype Corporation Ltd., 43 Fetter Lane E.C.4. (Tel. Central 8551).
- Monster Comic**, 1922. Mon., for Sat. 1d. Sub. 6s. 6d. per ann. Amalgamated Press Ltd., 22-5 Farringdon St., E.C.4. (Tel. City 0202).
- MONTGOMERY COUNTY TIMES AND SALOPIAN AND MONTGOMERYSHIRE POST**, 1880. (*c.*). Sat. 2d. Sub. 13s. per ann. D. Rowlands Ltd., Severn St., Welshpool. (Tel. No. 3).
- MONTGOMERYSHIRE EXPRESS AND RADNOR TIMES**, 1877 (as *Newtown and Welshpool Express*, 1860). (*prog.*). Mon., for Tues. 2d. Montgomeryshire Express Ltd., Newtown. (Tel. 22).
- Month**, 1863. 1st. 1s. 6d. net. Longmans, Green & Co. Ltd., 39 Paternoster Row, E.C.4. (Tel. Central 5214).
- Monthly Air Force List**, 1924. M.—1st. 1s. 6d. Sub. £1 per ann. H.M. Stationery Office, Adastral House, Kingsway, w.c.2. (Tel. Holborn 6696).
- Monthly Bulletin of the French Chamber of Commerce**, 1913. M.—1st. 1s. French Chamber of Commerce, 111-113 Queen Victoria St., E.C.4. (Tel. Central 5720).
- Monthly Bulletin of Statistics** (League of Nations), 1919. M.—15th. 1s. 6d. Sub. 18s. per ann. Constable & Co., Ltd. Orange St., w.c.2. (Tel. Regent 3827).
- Monthly Epidemiological Report**, (League of Nations), 1922. M.—15th. 1s. 6d. net. Sub. 18s. per ann. Constable & Co. Ltd., 10-12 Orange St., w.c.2. (Tel. Regent 3827).
- Monthly Journal of the Bristol and West of England Chambers of Commerce**, 1921. M.—15th. 6d. Bemrose Publicity Co. Ltd., Wellington St., *Derby*. (Tel. Derby 254).
- Monthly Journal of the Nottingham Chamber of Commerce**, 1919. M.—15th. 6d. Bemrose Publicity Co. Ltd., Wellington St., *Derby*. (Tel. Derby 254).
- Monthly Journal of the Preston, Blackburn, Bolton and Bury Chambers of Commerce**, 1920. M.—21st. 6d. Bemrose Publicity Co. Ltd., Wellington St., *Derby*. (Tel. Derby 254).
- Monthly Journal of the Tees-side Chamber of Commerce**, 1929 (as *Monthly Journal of the Middlesborough Chamber of Commerce*, 1923). M.—15th. 6d. Bemrose Publicity Co. Ltd., Wellington St., *Derby*. (Tel. Derby 254).
- Monthly Journey**, 1925. M.—1st. 6d. Sub. 6s. per ann. Exhibition Organisers, 69 Albion St., Leeds. (Tel. Leeds 25972).
- Monthly Magazine of the Loyal Order of Ancient Shepherds**, 1887 (as *Shepherds Quarterly Magazine*, 1845). 1st. 1d. E. Crew, 44 Tennyson St., Leicester.
- Monthly Market Report**, 1922. M.—12th. 1s. Sub. 10s. per ann. Cutbill, King & Co., Ltd., 32 St. Mary Axe, E.C.3. (Tel. Avenue 8932). (Circ. 10,000).
- Monthly Mining Handbook**, 1895. 15th. 1s. 6d. F. C. Mathieson & Sons, 16 Cophthall Avenue, E.C.2. (Tel. London Wall 8851).
- Monthly Musical Record**, 1870. 1st. 4d. Sub. 4s. per ann. Augener Ltd., 18 Great Marlborough St., w.1. (Tel. Gerrard 3631). (Circ. 2,000).

- Monthly Notices of the Royal Astronomical Society, 1831.** M.—1st, except July, Aug., and Sept. 4s. Royal Astronomical Society, Burlington House, Piccadilly, w.1. (Tel. Gerrard 2982).
- Monthly Pictorial, 1925.** M.—15th. 1s. Sub. 15s. per ann. Carlyle Publishing Co. Ltd., 103 Kingsway, w.c.2. (Tel. Holborn 0873).
- Monthly Progress, 1926.** (*ind.*). Mar., June, Sept., Dec. 3d. Sub. 1s. 2d. per ann. Revd. C. M. Bayliss, B.A., The Parsonage, Newport, I.W. (Circ. 1,000).
- Monthly Record of the Free Church of Scotland, 1843.** M.—20th. 2d. Free Church of Scotland, 15 North Bank St., Edinburgh.
- Monthly Record of the Protestant Evangelical Mission, 1863.** 1st. 2d. Protestant Evangelical Mission, 130 Southwood Road, s.e.9.
- Monthly Report of the National Union of Boot and Shoe Operatives, 1874.** Last day. 1d. The Union, 34 Guilford St., w.c.1. (Tel. Museum 4438).
- Monthly Review, 1892.** M.—1st. 21s. per ann. Incorporated Society of Inspectors of Weights and Measures, Weights and Measures Office, Council House, Coventry. (Tel. 3171. Ex. 36).
- Monthly Statement of Drugs, Drysalteries, &c., 1842.** 2nd. 15s. per ann. Smith, Gowland & Co. Ltd., 3 St. Claire St., Minorities, e.1. (Tel. Royal 7919).
- Monthly Summary of League of Nations, 1921.** M.—15th. 8d. Sub. 8s. per ann. Constable & Co. Ltd., 10-12 Orange St., w.c.2. (Tel. Regent 3827).
- Monthly Summary of Weather Reports, M.—1st.** 9d. Sub. 10s. per ann. H.M. Stationery Office, Adastral House, Kingsway, w.c.2. (Tel. Holborn 6696).
- Monthly Tailor and Cutter, 1929.** M.—20th. 1s. 6d. Sub. 24s. per ann. John Williamson Co. Ltd., 42 Gerrard St., w.1. (Tel. Gerrard 4560).
- Monthly Weather Reports.** M.—1st. 9d. Sub. 10s. per ann. H. M. Stationery Office, Adastral House, Kingsway, w.c.2. (Tel. Holborn 6696).
- Monthly Visitor, 1832.** 25th. 1s. 3d. per 100. Roderick Menson, 68 Hanover St., Edinburgh. (Tel. 25417).
- MONTROSE REVIEW, AND FORFAR AND KINCARDINE SHIRES ADVERTISER, 1811.** (*i*). Thurs., 4 p.m., for Fri. 2d. Sub. 13s. per ann. J. Foreman, 97 High St., Montrose. (Tel. No. 185).
- MONTROSE STANDARD AND ANGUS AND MEARNS REGISTER, 1837.** (*u*). Thurs. 2 p.m. for Fri. 2d. Sub. 13s. per ann. J. Balfour & Co., 66 High St., Montrose. (Tel. 64).
- Moon, 1924.** (Moon Type for the Blind). Wed. 2d. National Institute for the Blind, 224-8 Great Portland St., w.1. (Tel. Museum 9701).
- Moon Monthly Magazine, 1906.** (Moon Type for the Blind). M.—1st. 9½d. Sub. 9s. 6d. per ann. National Institute for the Blind, 224 Great Portland St., w.1. (Tel. Museum 9701).
- Morre's Journal, "The Unknown," 1929.** Jan., Apl., July, Oct. 1s. Sub. 5s. per ann. C. Moore, 12 Holborn Viaduct, e.c.1. (Tel. City 0734). (Circ. 10,000).
- Moravian Almanack and Year Book, 1869.** Dec. 6d. Moravian Book Room, 32 Fetter Lane, e.c.4. (Tel. Central 5301).
- Moravian Messenger, 1891** (as *The Messenger*, 1864). M.—1st Wed. 2d. Moravian Book Room, 32 Fetter Lane, e.c.4. (Tel. Central 5301).
- Moravian Missions, 1903** (as *Missionary Reporter*, 1861). M.—27th. 1d. Moravian Mission, 32 Fetter Lane, e.c.4. (Tel. Central 5301).
- Moravian Text Book, 1915** (as *Text Book of the Protestant Church of the United Brethren*, 1731). Nov. 1s. Moravian Book Room, 32 Fetter Lane, e.c.4. (Tel. Central 5301).
- MORECAMBE AND HEYSHAM VISITOR, AND LANCASTER ADVERTISER, 1874.** (*ind.*). Wed.—a.m. 1d. Sub. 8s. 8d. per ann. Morecambe Press Ltd., Victoria St., Morecambe. (Tel. 390). (Circ. 8,500).
- MORECAMBE BORO ADVERTISER AND TIMES, 1923** (with which is incorporated *Morecambe and Heysham Times*, 1881). (*ind.*). Fri. 1d. Sub. 8s. 8d. per ann. H. Hirst & Son, 52-4 Euston Road, Morecambe. (Tel. No. 46). (Circ. 6,500).
- MORECAMBE GUARDIAN AND HEYSHAM OBSERVER, 1920.** Fri., for Sat. 1d. Lancaster Guardian Ltd., 20 Queen's Terrace, Morecambe. (Tel. 213). (*Adv.* p. xxxvi.).
- MORETON AND UPTON ADVERTISER, 1924.** Sat.—8 a.m. 1d. Sub. 8s. 8d. per ann. Wirral Printing and Publishing Co., Hoylake Road, Moreton, Birkenhead. (Tel. Upton 79).
- Morley Magazine, 1892.** M.—1st. Oct. to June. 2d. (Free to Students). Morley College, 61 Westminster Bridge Road, s.e.1. (Tel. Hop 6872). (Circ. 1100).

- MORLEY OBSERVER**, 1871. Fri.—4 p.m. 2d. S. Stead & Sons, Troy Road, Morley. (Tel. No. 88).
- Morning**, 1901 (as *Juvenile Magazine*, 1878; as *Primitive Methodist Juvenile Magazine*, 1850). M.—25th. 1d. John Swinden, Holborn Hall, Clerkenwell Road, E.C.1. (Tel. Holborn 1508).
- MORNING ADVERTISER**, 1794. (*ind.*) Daily, 1.30 a.m. 2d. Sub. £3 18s. per ann. Incorporated Society of Licensed Victuallers, 18 St. Andrew St., E.C.4. (Tel. City 1364).
- Morning Calm**, 1890. Jan., April, July, Oct. 3d. Sub. 1s. 3d. per ann. Corea Mission Office, Room 14, Mary Sumner House, Tufton St., S.W.1. (Tel. Victoria 7402).
- MORNING NEWS** (Jersey), 1909. (*ind.*). 6 a.m. 1d. W. Ph. Le Bas, 49 Halkett Place, St. Helier, Jersey.
- MORNING POST**, 1772. (*c.*) Daily—a.m. 1d. Sub. 52s. per ann. Morning Post, 15 Tudor St., E.C.4. (Tel. City 1500). (Circ. 107,000).
- Morning Rays**, 1885. M.—1st. 1d. Youth Committees of Church of Scotland and United Free Church of Scotland, 22 Queen St., Edinburgh. (Tel. 26185).
- Morning Star**, 1893. M.—1st. 1d. S. E. Roberts, 1 Grosvenor Court, Victoria Avenue, Southend-on-Sea.
- Morningside Mirror**, 1844. M.—15th. 1d. The Editor, West House, Morningside, Edinburgh.
- MORPETH HERALD**, 1855 (as *Morpeth Monthly Herald*, 1854). (*ind.*). Fri.—a.m. 2d. J. & J. S. Mackay, 19 Bridge St., Morpeth.
- Morris Owner**, 1924. M.—1st. 4d. Sub. 6s. per ann. Morris Oxford Press Ltd., Cowley, Oxford. (Tel. Cowley 7101). (Circ. 50,000).
- Morris's Business Directory of the U.K.*, 1862. Dec. 25s. J. R. Stacey, 52 Holborn Viaduct, E.C.1. (Tel. City 9797).
- Morton's Lincolnshire Almanac*, 1815. Dec. 6d. W. K. Morton & Sons, 27 High St., Horncastle. (Tel. No. 19).
- MOSSLEY AND SADDLEWORTH HERALD**, 1890. (*c.*) Fri.—noon. 2d. Herald Printing & Publishing Co., Ltd., Cavendish Works, *Ashton-under-Lyne*. (Tel. *Ashton-under-Lyne* 42). One of the *Ashton-under-Lyne Herald* series.
- MOSSLEY AND SADDLEWORTH REPORTER**, 1855. (*l.*) Fri., for Sat. 2d. J. Andrew & Co. Ltd., Market Place, *Ashton-under-Lyne*. One of the *Ashton Reporter* series.
- Mothers in Council**, 1891. Mar., June, Sept., Dec. 1s. net. S.P.C.K., Northumberland Avenue, W.C.2. (Tel. Regent 3944). (Circ. 10,550).
- Mothers' Union Journal**, 1886. Mar., June, Sept., Dec. 1½d. S.P.C.K., Northumberland Avenue, W.C.2. (Tel. Regent 3944). (Circ. 460,000).
- MOTHERWELL TIMES**, 1883. (*ind.*) Fri. 1d. K. Cameron & Co., Hope St., Motherwell. (Tel. 180).
- Motor**, 1903 (as *Motor Cycling*, 1902). Tues. 4d. Temple Press Ltd., 5-15 Rosebery Avenue, E.C.1. (Tel. Clerkenwell 6000).
- Motor Boat**, 1913. Fri. 4d. Temple Press Ltd., 5-15 Rosebery Avenue, E.C.4. (Tel. Clerkenwell 6000).
- Motor Boating World**, 1928. M.—28th. 1s. Sub. 12s. per ann. Newton & Co., 110-111 Strand, W.C.2. (Tel. Temple Bar 7081).
- Motor Body Building and Vehicle Construction**, 1923 (with which is incorporated *Cooper's Vehicle Journal*, 1880). M.—1st Sat. 1s. 2d. (with coloured plates 2s. 4d.). Iliffe & Sons Ltd., Dorset House, Tudor St., E.C.4. (Tel. City 2847).
- Motor Body Building Handbook and Diary*, 1923. Dec. 5s. Iliffe & Sons Ltd., Dorset House, Tudor St., E.C.4. (Tel. City 2847).
- Motor Coach A B C**, 1929. M.—5th. 3d. Sub. 4s. per ann. Emporium Publications Ltd., 166 Fleet St., E.C.4. (Tel. Central 6487).
- Motor Coach Time-Table**, 1928. M.—3rd. Sat. 3d. Iliffe & Sons Ltd., Dorset House, Tudor St., E.C.4. (Tel. City 2847).
- Motor Commerce**, 1919. M.—1st. 1s. Sub. 10s. per ann. Motor Commerce Ltd., 53 Shorts' Gardens, Drury Lane, W.C.2. (Tel. Temple Bar 4956). (Circ. 15,000). (*Adv. p. xxxvii*).
- Motor Cycle**, 1903. Thurs. 3d. Iliffe & Sons Ltd., Dorset House, Tudor St., E.C.4. (Tel. City 2847).
- Motor-Cycle and Cycle Trader**, 1895. Fri. 9s. per ann. Trader Publishing Co., Ltd., St. Brides House, Salisbury Square, E.C.4. (Tel. Central 7713). (Circ. 10,000).

- Motor Cycling**, 1909. Wed. 3d. Temple Press Ltd., 5-15 Rosebery Avenue, E.C.1. (Tel. Clerkenwell 6000).
- Motor Cyclist Review**, 1925. M.—1st. 6d. Sub. 6s. per ann. Modern Periodicals Ltd., Coombebands, Addlestone, Surrey. (Tel. Weybridge 1000).
- Motor News**, 1900. Fri. 1d. Sub. 8s. 8d. per ann. Mecredy, Percy & Co. Ltd., 54 Upper O'Connell St., Dublin. (Tel. 44235).
- Motor Owner**, 1919. M.—1st. 6d. 5 Clements Inn, Strand, W.C.2. (Tel. Holborn 4771).
- Motor Ship**, 1920. M.—1st. 1s. Temple Press Ltd., 5-15 Rosebery Avenue, E.C.1. (Tel. Clerkenwell 6000).
- Motor Ship Reference Book*, 1925. Jan. 5s. Temple Press Ltd., 5-15 Rosebery Avenue, E.C.1. (Tel. Clerkenwell 6000).
- Motor Sport**, 1926 (with which is incorporated *Brookland's Gazette*, 1924). M.—1st. 6d. Sub. 8s. per ann. Motor Sport Ltd., 34 Duke St., St. James, S.W.1.
- Motor Trader and Review**, 1905. Wed. 15s. per ann. Trader Publishing Co. Ltd., St. Brides House, Salisbury Square, E.C.4. (Tel. Central 7713). (Circ. 10,000).
- Motor Transport**, 1921 (as *Motor Traction*, 1905). Sat., for Mon. 3d. Iliffe & Sons Ltd., Dorset House, Tudor St., E.C.4. (Tel. City 2847).
- Motor Transport Year Book and Directory (Garcke's)*, 1916. April. 27s. 6d. Electrical Press Ltd., 13-16 Fisher St., W.C.1. (Tel. Holborn 5171). (*Adv.* p. xiii.).
- Motor World and Industrial Vehicle Review**, 1899. Fri. 2d. Sub. 10s. per ann. The Motor World Publishing Co. Ltd., 73 Dunlop St., Glasgow. (Tel. Central 3266).
- Motorist**, 1925. M.—1st. 3d. Sub. 5s. per ann. Kennedy Press Ltd., 15A Liverpool Road, Manchester. (Tel. Central 0098).
- Mount Review**, 1925. M.—2nd. Fri. 1d. Sub. 1s. 6d. per ann. Union of Post Office Workers, Inland Section G.P.O., Mount Pleasant, E.C.1. (Circ. 1,200).
- Mowbrays' Churchman's Kalendrar*, 1891. Sept. 2d. A. R. Mowbray & Co. Ltd., 28 Margaret St., W.1. (Tel. Langham 2813).
- Municipal and County Engineers' Official Journal**, 1913. Alt.-Tues. 1s. 6d. Sub. 42s. per ann. Institution of Municipal and County Engineers, 13 Victoria St., S.W.1. (Tel. Victoria 9153).
- Municipal Engineering and Sanitary Record and Municipal Motor**, 1916 (as *Sanitary Record and Municipal Engineering*, 1874). Thurs. 4d. Sub. 24s. 6d. per ann. Sanitary Publishing Co. Ltd., 8 Bream's Buildings, E.C.4. (Tel. Holborn 5502).
- Municipal Journal and Public Works Engineer**, 1899 (as *London*, 1893). Fri. 3d. Municipal Journal Ltd., Sardinia House, Sardinia St., Kingsway, W.C.2. (Tel. Holborn 2288).
- Municipal Review**, 1930. M.—1st. 6d. Association of Municipal Corporations, 13 Victoria St., S.W.1. (Tel. 9153).
- Municipal Year Book*, 1897. Jan. 20s. Municipal Journal Ltd., Sardinia House, Sardinia St., W.C.2. (Tel. Holborn 2288).
- Munro's Marine Engineers' Annual Pocket Log and Diary*, 1911. Oct. 2s. 6d. J. Munro & Co. Ltd., 16 Carrick St., Glasgow. (Tel. Central 8891).
- MUNSTER EXPRESS AND THE CELT**, 1859. (*nat.*). Fri.—a.m. 2d. 37 Quay St., Waterford. (Tel. 153).
- MUNSTER NEWS AND LIMERICK AND CLARE ADVOCATE**, 1851. (*nat.*). Wed. 1d. and Sat. p.m. 2d. Sub. 21s. 8d. per ann. F. Counihan & Son, 51 O'Connell St., Limerick. (Tel. No. 62).
- Murray's Monthly Diaries and Time Tables for Glasgow and Edinburgh**, 1842. M.—1st. 2d. Sub. 3s. 6d. per ann. Thos. Murray & Co. Ltd., 90 Mitchell St., Glasgow. (Tel. Central 728).
- Murray's Time Tables for Scotland, the North of England, and Ireland**, 1842. M.—1st. 6d. Thomas Murray & Co. Ltd., 90 Mitchell St., Glasgow. (Tel. Central 728).
- Museums and Galleries of London (National) List of Lectures and Special Exhibitions**. M.—date varies. 4d. Sub. 4s. 6d. per ann. H.M. Stationery Office, Adastral House, Kingsway, W.C.2. (Tel. Holborn 6696).
- Museums' Journal**, 1901. M.—1st. 2s. net. Sub. 24s. per ann. Dulau & Co. Ltd., 32 Old Bond St., W.1. (Tel. Regent 4210).
- Music and Letters**, 1919. Jan., Apl., July, Oct. 5s. Sub. 20s. per ann. G. W. Holt, 14 Burleigh St., W.C.2. (Tel. Temple Bar 7576).
- Music and Youth, and Panpipes**, 1928. M.—25th. 6d. Evans Bros. Ltd., Montague House, Russell Square, W.C.1. (Tel. Museum 5100).
- Music Art and Trade Journal and Talking Machine Review**, 1895. M.—1st. 4d. Sub. 6s. per ann. Music Art and Trade Journal Ltd., 19 Cursitor St., E.C.4. (Tel. Holborn 6201).

- Music Bulletin**, 1925 (as *British Music Bulletin*, 1919). M.—15th. 6d. Sub. 6s. 6d. per ann. British Music Society, 117-123 Great Portland St., w.1. (Tel. Langham 3021).
- Music Dealer and Radio-Gramophone Review**, 1927. M.—14th. 6d. Sub. 7s. 6d. per ann. Music Dealer Ltd., 91 Great Portland St., w.1. (Tel. Langham 1464).
- Music Seller and Small Goods Dealer**, 1927. M.—15th. Sub. 10s. per ann. Evans Bros. Ltd., Montague House, Russell Square, w.c.1. (Tel. Museum 5100).
- Music Teacher**, 1922 (with which are incorporated *Music Student*, 1908, and *Musician*, 1919). M.—25th. 1s. Evans Bros. Ltd., Montague House, Russell Square, w.c.1. (Tel. Museum 5100).
- Music Trade Diary, Directory, and Year Book**, 1881. Dec. 2s. 6d. G. D. Ernest & Ltd., 5 Duke St., Adelphi, w.c.2. (Tel. Temple Bar 1408).
- Music Trade Directory, British and Colonial**, 1889. April. 3s. 6d. Musical Opinion, Chichester Chambers, Chancery Lane, w.c.2. (Tel. Holborn 1909).
- Music Traders' Map and Guide to London**, 1924. Feb. 1s. 6d. G. D. Ernest & Co., Ltd., 5 Duke St., Adelphi, w.c.2. (Tel. Temple Bar 1408).
- Music Trades Review**, 1916 (as *London and Provincial Music Trades Review*, 1877). M.—15th. 9d. Sub. 10s. per ann. G. D. Ernest & Co. Ltd., 5 Duke St., Adelphi, w.c.2. (Tel. Temple Bar 1408).
- Musical Chat**, 1929. M.—25th. Gratis. John Blackburn Ltd., 232 Cardigan Road, Leeds.
- Musical Directory, Annual, and Almanack**, 1852. Jan. 6s. Rudall, Carte & Co. Ltd., 23 Berners St., Oxford St., w.1. (Tel. Museum 7281).
- Musical Mail**, 1903. M.—1st. 4d. Boosey & Co., Ltd., 295 Regent St., w.1. (Tel. Mayfair 0826).
- Musical Mirror**, 1920. M.—28th. 4d. Sub. 4s. 6d. per ann. W. Paxton & Co. Ltd., 22 High St., w.c.1. (Tel. Temple Bar 2691).
- Musical Opinion and Music Trade Review**, 1877. M.—1st. 6d. A. W. & W. P. Fitzsimmons, 13 Chichester Rents, Chancery Lane, w.c.2. (Tel. Holborn 1909).
- Musical Progress**, 1906. M.—1st. 6d. Sub. 7s. per ann. Hawkes & Son (London) Ltd., Denman St., Piccadilly Circus, w.1. (Tel. Regent 7373).
- Musical Salvationist**, 1886. M.—20th. 4d. Sub. 4s. 6d. per ann. Salvation Army, Judd St., King's Cross, w.c.1. (Tel. Museum 7444).
- Musical Standard**, 1862. Alt. Thurs.—11 a.m., for Sat. 2d. Sub. 6s. 6d. per ann. W. Reeves, Bookseller, Ltd., 83 Charing Cross Road, w.c.2.
- Musical Times**, 1844. M.—1st. 6d. Sub. 7s. 6d. per ann. Novello & Co. Ltd., 160 Wardour St., w.1. (Tel. Gerrard 0856).
- Musicians' Journal**, 1900. Jan., Apl., July, Oct. 4d. National Conservatoire of Music Ltd., 62 Princes Road, Liverpool.
- MUSSELBURGH NEWS**, 1889. (i). Fri.—5 p.m. 1d. Thomas Adams & Sons, Press Buildings, Tower St., Portobello.
- MUSWELL HILL RECORD, ALEXANDRA PARK AND FRIERN BARNET JOURNAL**, 1907. (ind.). Fri. 1½d. W. R. Cummins Ltd., 18-19 Broadway, Muswell Hill, n.10. (Tel. Tudor 4649).
- Mutual Property Journal**, 1912. M.—1st. 1d. Mutual Property Insurance Co. Ltd., 16-20 Charing Cross, s.w.1. (Tel. Regent 1876).
- Mutual Property Review**, 1921. M.—1st. 1d. Mutual Property Insurance Co. Ltd., 16-20 Charing Cross, s.w.1. (Tel. Regent 1876).
- My Favourite**, 1928. Mon. for Sat. 2d. Sub. 11s. per ann. Amalgamated Press Ltd., 22-5 Farringdon St., e.c.4. (Tel. City 0202).
- My Home**, 1928. M.—10th. 6d. Sub. 8s. 6d. per ann. Amalgamated Press Ltd., 22-25 Farringdon St., e.c.4. (Tel. City 0202). (*Adv.*, p. iv).
- My Little Friend Almanac**, 1877. Oct. 1½d. G. Morrish, 20 Paternoster Square, e.c.4. (Tel. Central 1155).
- My Magazine**, 1914 (as *Children's Magazine*, 1911). M.—15th. 1s. Sub. 14s. 6d. per ann. Amalgamated Press Ltd., 22-25 Farringdon St., e.c.4. (Tel. City 0202).
- My Pocket Companion**, 1915. Oct. 2d. J. A. Kensit, 3-4 St. Paul's Churchyard, e.c.4. (Tel. Central 5963).
- My Pocket 3d. Library**, 1900. Tues. 3d. Hornsey Journal Ltd., 161 Tottenham Lane, Hornsey, n.8.
- My Weekly**, 1910. Tues., for Sat. 2d. Sub. 10s. 10d. per ann. J. Leng & Co. Ltd., 186 Fleet St., e.c.4. (Tel. Holborn 3984).

- NAIRNSHIRE TELEGRAPH**, 1841. (*u*). Tues. 1½*d*. Sub. 8s. 8*d*. per ann. reps. of G. Bain, 10 Leopold St., Nairn. (Tel. No. 58).
- Nalگو Holiday Guide*, 1922. Mar. 3*d*. National Association of Local Government Officers, 24 Abingdon St., s.w.1. (Tel. Victoria 2558).
- NANTWICH CHRONICLE**, 1874. (*l*). Thurs.—6 a.m., for Sat., 2*d*. C. Smith, 2 High St., Crewe. One of the *Chester Chronicle* series.
- NANTWICH GUARDIAN**, 1863. (*ind.*). Tues. 1*d*. Fri.—6 a.m., for Sat., 2*d*. Mackie & Co. Ltd., 50 Hospital St., Nantwich. One of the *Warrington Guardian* series.
- NARBERTH, WHITLAND, AND CLYNDERWEN WEEKLY NEWS**, 1906. (*ind.*). Thurs. 2*d*. W. Burgess, Market Square, Narberth.
- Narrative Series**, 1923. Occas. 3s. 6*d*. per 100. Religious Tract Society, 4 Bouverie St., E.C.4. (Tel. Central 8428).
- Nash's Pall Mall Magazine**, 1909. M.—17th. 1s. net. National Magazine Co. Ltd., 153 Queen Victoria St., E.C.4. (Tel. Central 6591).
- Nation and Athenæum**, 1921 (with which are incorporated the *Speaker*, 1890, and the *Athenæum*, 1828). (*l*). Thurs., for Fri. 6*d*. Sub. 30s. per ann. Nation Ltd., 38 Great James St., w.c.1. (Tel. Holborn 9928).
- National Association of Master Bakers, Confectioners, and Caterers' Reference Book*. Annually. The Association, Melbourne House, Aldwych, w.c.2.
- National Association Review**, 1887. Fri. 6*d*. National Association of Master Bakers Confectioners and Caterers, Melbourne House, Aldwych, w.c.2.
- N.A.W.U. Magazine**, 1912. M.—15th. 2½*d*. Sub. 2s. 6*d*. per ann. National Asylum Workers' Union, 1 Rushford Avenue, Levenshulme, Manchester. (Tel. Rusholme 922). (Circ. 11,000).
- National Ancient Monuments Hand Book*, 1927. Annually. 5s. Wykeham Press, 14 John Dalton St., Manchester. (Tel. Manchester Central 2886).
- National Ancient Monuments Review**, 1928. Quarterly. 2s. 6*d*. Sub. 10s. 6*d*. per ann. Wykeham Press, 14 John Dalton St., Manchester. (Tel. Manchester Central 2886).
- National Baker**, 1927. M.—1st Sat. 1s. Sub. 6s. 6*d*. per ann. Northern Publishing Co., Ltd., 28 Paradise St., Liverpool. (Tel. Bank 1037).
- National Bible Society of Scotland Quarterly Record**, 1863. Quarterly. Gratis. National Bible Society of Scotland, 5 St. Andrew Square, Edinburgh. (Tel. Central 22383).
- National Builder**, 1921. M.—1st. 1s. Sub. 10s. per ann. Federated Employers' Press Ltd., 48 Bedford Square, w.c.1. (Tel. Museum 8136).
- National Citizen**, 1927 (as *New Voice*, 1920). M.—1st. 2*d*. Sub. 2s. 6*d*. per ann. National Citizen's Union, 56 Victoria St., s.w.1. (Tel. Victoria 6663).
- N.C.W. News**, 1923 (as *Occasional Paper*, 1895). M.—8th. 4*d*. Sub. 2s. 6*d*. per ann. National Council of Women, Murray House, Vandon St., s.w.1. (Tel. Victoria 2194).
- N.F.U. Record**, 1923 (as *Parliamentary Bulletin*, 1919). M.—3rd Thurs. 2s. per annum. National Farmers' Union, 45 Bedford Square, w.c.1. (Tel. Museum 7526). (Circ. 103,000).
- National Federation of Credit Traders and The Scottish Traders' Federal Board Year Book and Trade Directory*, 1912. March. 21s. National Federation of Credit Traders, Balfour House, Finsbury Pavement, E.C.2. (Tel. Clerkenwell 8157).
- National Federation Year Book and Diary*, 1921. Nov. 6*d*. National Federation of Retail Newsagents, Booksellers and Stationers, 78 Fleet St., E.C.4. (Tel. Central 5643). (Circ. 22,500).
- National Fire Brigades' Association Annual Report*, 1887. May. 30s. The Secretary 8 Waterloo Place, s.w.1. (Tel. Regent 4800).
- National Fire Brigades' Association Official Record**, 1918. M.—1st Fri. 8*d*. Hodgetts, Ltd., 36-8 Whitefriars St., E.C.4. (Tel. City 7464).
- National Greyhound Racing Calendar**, 1928. Thurs.—1 p.m. 2s. Sub. 100s. per ann. National Greyhound Racing Club, 72 Victoria St., s.w.1. (Tel. Victoria 0924).
- National Guardian**, 1881. Sat. 3*d*. H. Munro Ltd., 82 Mitchell St., Glasgow.
- National Health**, 1908. M.—1st. 9*d*. Sub. 8s. 6*d*. per ann. National Health Journal Ltd., 5 Tavistock Square, w.c.1. (Tel. Museum 4620).
- National Insurance Gazette**, 1912. Thurs., for Sat. 4*d*. Sub. 19s. 6*d*. per ann. Stone & Cox Ltd., Africa House, Kingsway, w.c.2. (Tel. Holborn 1052).
- National Laying Test Journal**, 1929. 13 issues a year. 6*d*. Sub. 6s. 6*d*. per ann. 28 Woburn Place, w.c.1. (Tel. Terminus 5468).
- National Life**, 1929. Alt. M.—1st. 2*d*. Sub. 1s. 6*d*. per ann. League of National Life, 168 Victoria St., s.w.1. (Tel. Victoria 3102).

- National Medical Journal**, 1914. Jan., Apl., July, Oct. 6d. Eagle Ltd., 170 Church Road, Hove.
- National Message and Banner**, (with which are incorporated *National Message*, 1922, and *Banner of Israel*, 1877). Sat. 2d. Sub. 12s. per ann. National Message Ltd., 6 Buckingham Gate, s.w.1. (Tel. Victoria 8961).
- National Newsagent, Bookseller, Stationer, and Fancy Trades Journal**, 1902. Fri.—p.m. 2d. Sub. 12s. 6d. per ann. National Newsagent Ltd., 5 Fetter Lane, e.c.4. (Tel. Central 6492). (Circ. 6523).
- National People's Journal**. One of the *People's Journal (Dundee)* series.
- National Pig Breeders' Association Herd Book**, 1885. July. 10s. 6d. to members, 21s. non-members. N.P.B.A., 92 Gower St., w.c.1. (Tel. Museum 5307).
- National Pony Stud Book**, 1894. July. 20s. National Pony Society, 12 Hanover Square, w.1. (Tel. Mayfair 0596).
- National Poultryman**, 1927 (as *Poultryman*, 1924). M.—25th. 6d. Sub. 7s. 6d. per ann. Poultryman Publishing Co. Ltd., Middle Row, Newport, Salop.
- National Review**, 1883. (u). M.—30th. 3s. 8 John St., Adelphi, w.c.2. (Tel. Temple Bar 1914).
- N.R.A. Journal**. M.—1st. 6d. N.R.A., Bisley Camp, Brookwood.
- National Society of Painters Monthly Journal**, 1921. M.—1st. 1d. The Society, 4 Camp St., Lower Broughton, Manchester.
- National Sporting League Journal**, 1924. Irreg. 1s. Sub. 3s. per ann. National Sporting League, 124 Chancery Lane, w.c.2. (Tel. Holborn 5314).
- National Temperance Quarterly and Medical Review**, 1908. Mar., June, Sept., Dec. 1s. Sub. 4s. per ann. National Temperance League, 33 Bedford Place, w.c.1. (Tel. Museum 2983).
- National Union of Manufacturers (Incorporated) Descriptive and Classified Directory of Members**, 1916. Jan. 5s. National Union of Manufacturers (Incorporated) 6 Holborn Viaduct, e.c.1. (Tel. Central 1452).
- National Union of Manufacturers' Journal**, 1916. M.—1st. 6d. National Union of Manufacturers (Incorporated), 6 Holborn Viaduct, e.c.1. (Tel. Central 1452).
- National Union of Retail Confectioners Official Journal**, 1928. Alt. Sat.—2d. Sub. 6s. 6d. per ann. R. Maltby, 50 Wilson Road, Sheffield. (Tel. 62583). (Circ. 5,000).
- National Union of Retail Tobacconists Journal**, 1921. M.—14th. 6d. National Union of Retail Tobacconists, 429 Strand, w.c.2. (Tel. Temple Bar 1910).
- National United Order of Free Gardeners' Friendly Society Journal**, 1879. M.—1st. 2d. The Secretary, 8 High St., Sandbach. (Tel. 37).
- NATIONALIST AND LEINSTER TIMES**, 1888 (as *Carlow Nationalist*, 1883). (nat.). Fri. 2d. Sub. 13s. per ann. Mrs. A. F. Reddy, Tullow St., Carlow. (Tel. 38).
- NATIONALIST AND MUNSTER ADVERTISER**, 1891 (as *Tipperary Nationalist*, 1886). (nat.). Tues., for Wed., 1d. Fri., for Sat. 2d. Nationalist Newspaper Co. Ltd., Market St., Clonmel. (Tel. Clonmel 17).
- Natural History Magazine**, 1927. Jan., Apl., July, Oct. 1s. Trustees of the British Museum, Cromwell Road, s.w.7. (Tel. Western 6323).
- Naturalist**, 1833. M.—1st. 1s. 6d. net. A. Brown & Sons Ltd., 5 Farringdon Avenue, e.c.4. (Tel. Central 5910).
- Nature**, 1869. Sat. 1s. net. Sub. 52s. per ann. Macmillan & Co. Ltd., St. Martin's St., w.c.2. (Tel. Gerrard 8830).
- Nature Reader Monthly**, 1915. M.—25th. 2d. Charles & Son, Ltd., 10 Paternoster Square, e.c.4. (Tel. City 3805).
- Nature's Way Monthly**, 1929. M.—25th. 2d. Sub. 2s. 6d. per ann. Watts & Co., 5-6 Johnson's Court, Fleet St., e.c.4. (Tel. Central 4761).
- Nautical Almanac**, 1878. Sept. 3s. Brown, Son & Ferguson Ltd., 52 Darnley St., Glasgow. (Tel. South 1234).
- Nautical Magazine**, 1832. M.—26th. 1s. Brown, Son & Ferguson Ltd., 52 Darnley St., Glasgow. (Tel. South 1234).
- Naval and Military Record**, 1886. Tues., for Wed. 6d. Sub. 32s. per ann. Western Morning News Co. Ltd., 9 Frankfort St., Plymouth. (Tel. Plymouth 2131).
- Naval Cadet**, 1910. Quarterly. 1d. National Naval Cadets Corps, Central Headquarters, Wandsworth Road, s.w.8. (Tel. Caterham 351).
- Naval Engineering Review**, 1905. Jan., Apl., July, Oct. 9d. Sub. 3s. 6d. per ann. F. T. Norris, Stamford, London Road, Waterlooville, Hants. (Cir. 3,000).
- Naval Warrant Officers' Journal**, 1888. M.—1st. 3d. Sub. 3s. per ann. Hawkins & Son, 2 Commercial Building, Lake Road, Portsmouth.

- Navy**, 1895. M.—1st. 6d. The Navy League, 13 Victoria St., s.w.1. (Tel. Victoria 8586).
- Navy League Quarterly**, 1910. 1½d. Navy League, 13 Victoria St., s.w.1. (Tel. Victoria 8586).
- Navy List**, 1815. M.—1st. 4s. Sub. 51s. per ann. Half yearly Supplement, 1s. 6d. H.M. Stationery Office, Adastral House, Kingsway, w.c.2. (Tel. Holborn 6696).
- Near East and India**, 1911. Thurs. 6d. Sub. 27s. 6d. per ann. Near East Ltd., 170 Strand, w.c.2. (Tel. Central 4108).
- *NEATH GUARDIAN AND PORT TALBOT GUARDIAN**, 1926. (*ind.*). Fri. 1d. Sub. 6s. 6d. per ann. Wilmott (Neath) Ltd., Orchard St., Neath. (Tel. 310).
- Needle and Home**, 1917 (with which are incorporated *Paris Journal of Fancy Work and Fashion*, 1908 and *Artistic Embroidery*, 1924). M.—1st. 6s. to £5 2s. per ann. F. H. & J. P. Taylor, 63 Edgware Road, w.2. (Tel. Paddington 3485).
- Needlecraft Practical Journal**, 1900. Six times a year. 3d. Briggs & Co. Ltd., 34 Cannon St., Manchester.
- Needlewoman**, 1919. M.—15th. 4d. Sub. 5s. per ann. Tillotsons (Bolton) Ltd., Mealhouse Lane, Bolton. (Tel. 700).
- Needlework for All**, 1910 (with which is incorporated *The Needle*). M.—15th. 3d. Sub. 4s. per ann. E. Marlborough & Co., Ltd., 51 Old Bailey, e.c.4. (Tel. Central 8421). Advt. Dept.—Bridewell House, Bridewell Place, e.c.4.
- *Nelson Gazette**, 1923. Tues. ½d. Sub. 5s. per ann. H. Howarth, Vine St., Nelson. (Tel. Padiham 81).
- NELSON LEADER**, 1900 (with which is incorporated *Nelson Chronicle*, 1882). Fri.—6 a.m. 2d. Sub. 13s. per ann. Coulton & Co., Stanley St., Nelson. (Tel. No. 114). (Circ. 10,887).
- Nelson Lee Library**, 1915. Wed., for Sat. 2d. Sub. 11s. per ann. Amalgamated Press Ltd., 22-25 Farringdon St., e.c.4. (Tel. City 0202).
- NENAGH GUARDIAN**, 1837 (with which is incorporated *Nenagh News and Tipperary Vindicator*, 1893). (*ind.*). Fri. and Sat. 2d. Sub. 13s. per ann. Nenagh Guardian Co., 13 Summer Hill, Nenagh.
- Net**, 1870. Quarterly. 3d. Zululand Mission, 245 Abbey House, Westminster, s.w.1.
- Netherland East Indies Commercial Handbook*, 1926. Sept. 3s. Sampson Low, Marston & Co. Ltd., 100 Southwark St., s.e.1. (Tel. Hop 1581).
- Netherland Indies Review**, 1920. M.—10th. Gratis to Members. 42s. per ann. others. British Chamber of Commerce for the Netherlands East Indies (Inc.), 141 Abbey House, Victoria St. s.w.1. (Tel. Victoria 6187).
- Netherton's Cornish Almanack*, 1848. Dec. 3d. Netherton & Worth, 7 Lemon St., Truro.
- New Adelphi**, 1927 (as *Adelphi*, 1923). Quarterly. 2s. 6d. Sub. 10s. per ann. British Periodicals Ltd., 19 Cursitor St., e.c.4. (Tel. Holborn 6201).
- New Age**, 1894. Thurs. 7d. A. Brenton, 70 High Holborn, w.c.1. (Tel. Chancery 8470).
- New Campaigner**, 1923. Quarterly. 2d. Sub. 1s. per ann. Temperance Council of the Christian Churches, 410 Abbey House, Westminster, s.w.1. (Tel. Victoria 8433).
- New Chronicle of Christian Education**, 1874. Thurs. 10 a.m. 2d. N.S.S.U. 57 Ludgate Hill, e.c.4. (Tel. City 8221).
- New Church Diary and Year Book*, 1929 (as *New Church Almanack and Year Book*, 1873). Nov. 1s. New Church Press Ltd., 20 Hart St., w.c.1. (Tel. Holborn 7986).
- New Church Herald**, 1920. Wed. 3d. New Church Press Ltd., 20 Hart St., w.c.1 (Tel. Holborn 7986).
- New Church Magazine**, 1881 (as *Intellectual Repository*, 1812). Quarterly. 1s. net. New Church Press Ltd., 20 Hart St., w.c.1. (Tel. Holborn 7986).
- New Coal Age**, 1928. M.—30th. 1s. Sub. 12s. per ann. Windsor House, Victoria St., s.w.1. (Tel. Victoria 1517).
- NEW CROSS, BROCKLEY, AND DEPTFORD FREE PRESS**, 1900. (*ind.*). Thurs. for Fri. 1d. 71 Dartmouth Road, Forest Hill, s.e.23. (Tel. Sydenham 1054). One of the *Forest Hill, etc., Examiner* series.
- New Dawn**, 1908. Alt.—Sat. 1d. National Union of Distributive Workers, "Oakley," Wilmslow Road, Fallowfield, Manchester.
- New Day**, 1929 (as *Dawn of Day*, 1878). M.—25th. 1d. S.P.C.K. Northumberland Avenue, w.c.2. (Tel. Regent 3944). (Circ. 250,000).
- New English Art Club Catalogues*. Nov. 6d. N.E.A.C., New Burlington Galleries, Burlington Gardens, w.1.

- New Era**, 1920. Jan., Apl., July, Oct. 1s. Sub. 4s. 6d. per ann. New Education Fellowship, 11 Tavistock Square, w.c.1. (Tel. Museum 1109).
- New Era Illustrated**, 1924. M.—1st. 1s. Sub. 15s. per ann. Anglo-American Publishing Co. Ltd., 281-282, High Holborn, w.c.1. (Tel. Holborn 2512).
- New Flora and Silva**, 1928. Jan., Apl., July, Oct. 6s. Sub. 20s. per ann. Dulau & Co. Ltd., 32 Old Bond St., w.1. (Tel. Regent 4210).
- New Forest Magazine**, 1886. M.—1st. 2d. C. T. King, 105 High St., Lymington (Tel. No. 137).
- New Generation**, 1877. M.—1st. Thurs. 3d. Sub. 3s. 6d. per ann. 17-19 Finsbury St., E.C.2. (Tel. Clerkenwell 2518).
- New Health**, 1926. M.—1st. 6d. Sub. 8s. 6d. per ann. New Health Society, 39 Bedford Square, w.c.1. (Tel. Museum 8444).
- New Ideals Quarterly**, 1925. Jan., Apl., July, Oct. 1s. Sub. 4s. per ann. B. Blackwell, 49 Broad St., Oxford. (Tel. 3487).
- New Illustrated Series**, 1923. Occas. 1s. 6d. per hundred. Religious Tract Society, 4 Bouverie St., E.C.4. (Tel. Central 8428).
- New Judæa**, 1924. M.—last Fri. 6d. Sub. 6s. per ann. Zionist Organisation, 77 Great Russell St., w.c.1. (Tel. Museum 3817).
- New Leader**, 1922 (as *Labour Leader*, 1894). Fri. 2d. Sub. 13s. per ann. New Leader Ltd., 14 Great George St., s.w.1. (Tel. Victoria 8350).
- New Magazine**, 1909. M.—20th. 1s. net. Sub. 15s. per ann. Amalgamated Press Ltd., 22-5 Farringdon St., E.C.4. (Tel. City 0202).
- New Moon, or Crichton Royal Institution Literary Register**, 1844. M.—15th. Gratis. Dr. Easterbrook, Crichton Royal, Dumfries. (Tel. 9).
- New Nature Book Annual**, 1928. Sept. 6s. Amalgamated Press Ltd., 22-25 Farringdon St., E.C.4. (Tel. City 0202).
- New Phytologist**, 1902. Five times a year. 7s. 6d. Cambridge University Press, Fetter Lane, E.C.4. (Tel. Holborn 6359).
- New Pictorial**, 1930. Terminally. 1d. L. Knowles, Ship St., Oxford. (Tel. 3439). (Circ. 5,000).
- New Publicity**, 1926 (as *Publicity* 1921). Six times a year. 6d. Sub. 4s. 6d. per ann. Publicity Club of London, 89 New Oxford St., w.c.1. (Tel. Museum 9583).
- NEW ROSS STANDARD**, 1879. (*nat.*). Fri. 2d. Sub. 13s. per ann. People Newspapers Ltd., 1A North Main St., Wexford. (Tel. Wexford 15). One of the *People* (Wexford) series.
- New Schoolmaster**, 1921. M.—2nd Wed. 2d. Sub. 2s. 3d. per ann. National Association of Schoolmasters, 59 Gordon Square, w.c.1. (Tel. Museum 8088). (Circ. 9,000).
- New South Wales Post Office Directory* (Wise's), 1860. Annually. 67s. 6d. Kelly's Directories Ltd., 186 Strand, w.c.2. (Tel. Temple Bar 1124).
- New Statesman**, 1913. (*ind.*). Fri., for Sat. 6d. Sub. 30s. per ann. Statesman Publishing Co. Ltd., 10 Great Queen St., w.c.2. (Tel. Holborn 3217).
- New Troy**, 1923. Alt.-Thurs. (during term). 2d. University of London Union Society, 6. Malet St., w.c.1.
- New Way**, 1928 (as *Industrial Peace Journal*, 1927). M.—1st. 2d. Sub. 2s. 9d. per ann. Industrial Peace Union, 7 Old Queen St., s.w.1. (Tel. Victoria 0456).
- New Zealand News**, 1927. Alt.-Tues. 2d. Sub. 5s. per ann. Bonner & Co. Ltd., 38 Cursitor St., E.C.4.
- New Zealand Post Office Directory* (Wise's), 1892. Annually. 67s. 6d. Kelly's Directories Ltd., 186 Strand, w.c.2. (Tel. Temple Bar 1124).
- NEWARK ADVERTISER AND SOUTH NOTTS GAZETTE**, 1854. (*ind.*). Wed. 1½d. Sub. 10s. 10d. per ann. Newark Advertiser Co. Ltd., Appleton Gate, Newark. (Tel. No. 189). (*Advt.* p. xxxviii).
- NEWARK HERALD**, 1791. (*l.*). Sat. 1½d. J. & J. N. Stennett, Market Place, Newark.
- Newbury and Neighbourhood Directory*, 1927. Annually. 2s. 6d. Kelly's Directories Ltd., 186 Strand, w.c.2. (Tel. Temple Bar 1124).
- NEWBURY WEEKLY NEWS**, 1867. (*ind.*). Thurs.—5 a.m. 2d. Sub. 13s. per ann. Blacket, Turner & Co. Ltd., 34 Northbrook St., Newbury. (Tel. No. 183). (Circ. 9,000).
- Newcastle and District Motor Bus Time Tables**, 1928. M.—1st. 1d. Sub. 1s. per ann. Andrew Reid & Co. Ltd., Leazes Park Road, Newcastle-on-Tyne. (Tel. Central 7191).
- Newcastle and Gateshead Chamber of Commerce Monthly Journal**, 1920. M.—20th. 6d. Bemrose Publicity Co. Ltd., Wellington St., Derby. (Tel. Derby 254).

- Newcastle and Gateshead Incorporated Chamber of Commerce Year Book, and Commercial Review*, 1908. Last issue 1920. 2s. 6d. Chamber of Commerce, Newcastle-on-Tyne.
- Newcastle and Sunderland A B C Railway Rates Book*, 1910. Every four years. 84s. Railway & Shipping Publishing Co., Ltd., 12 Cherry St., Birmingham.
- Newcastle Co-operative Record**, 1879. M.—1st. Gratis. The Society, 103 Newgate St., Newcastle-on-Tyne.
- NEWCASTLE DAILY JOURNAL, NORTH STAR AND COURANT**, 1711. (c). 1 a.m. 1d. Sub. 52s. per ann. Northern Counties Conservative Newspaper Co. Ltd., Clayton St., Newcastle. (Tel. Central 5238).
- Newcastle Medical Journal**, 1920. Jan., Apl., July, Oct. 2s. 6d. A Reid & Co. Ltd., Strawberry House, Newcastle-on-Tyne. (Tel. No. 7191).
- NEWCASTLE WEEKLY CHRONICLE** (as *Newcastle Chronicle*, 1764). (l). Fri. and Sat. 2d. Newcastle Chronicle Ltd., Westgate Road, Newcastle-on-Tyne.
- NEWMARKET JOURNAL**, 1872. (ind.). Fri.—7 a.m., for Sat. 2d. F. G. Simpson, High St., Newmarket. (Tel. 426).
- Newmarket Sporting News**, 1887. Daily—5 p.m. 1d. F. G. Simpson, High St., Newmarket. (Tel. 426).
- NEWMARKET WEEKLY NEWS**, 1889. One of the *Cambridgeshire Independent Press* series.
- Newnes Pocket Novels**, 1926. M.—15th. 4d. Geo. Newnes Ltd., 8-11 Southampton St., Strand, w.c.2. (Tel. Temple Bar 7760).
- NEWPORT AND MARKET DRAYTON ADVERTISER**, 1859. (ind.). Fri.—7 a.m., 2d. Shrewsbury Chronicle Ltd., Newport, Salop. (Tel. No. 28).
- Newport Christmas Annual*, 1905. Dec. 2s. 6d., 5s., and 10s. Williams Press Ltd., Riverside Works, Newport, Mon. (Tel. No. 2344).
- Newport Circuit Wesleyan Methodist Magazine**, 1896. M.—last Sat. 2d. Joyce & Sons (Newport) Ltd., 51 High St., Newport, Mon.
- Newport Directory (Johns')*, 1876. Mar. 12s. 6d. R. H. Johns Ltd., 46 Commercial St., Newport, Mon. (Tel. No. 3522).
- Newport Guide and Handbook*, 1928. Jan. 6d. R. H. Johns Ltd., 46 Commercial St., Newport, Mon. (Tel. No. 3522).
- Newport High School Magazine**, 1898. Terminally. 6d. High School, Newport, Mon. (Circ. 400).
- Newport Tide Table*, 1892. Nov. 2s. R. H. Johns Ltd., 46, Commercial St., Newport, Mon. (Tel. No. 3522).
- Newport Year Book*, 1898. June. 10s. 6d. Williams Press Ltd., Riverside Works, Newport, Mon. (Tel. No. 2344).
- NEWQUAY EXPRESS & CORNWALL COUNTY CHRONICLE**, 1903. (l). Thurs. 2d. A. B. Lyne, Bank St., Newquay, & Bodmin. One of the *Cornish Guardian* series.
- NEWRY REPORTER, DOWN, ARMAGH AND LOUTH TIMES**, 1867. (ind.). Tues., Thurs., and Sat. 1d. Sub. 20s. per ann. E. Hodgett, 4 Margaret St., Newry. (Tel. 92).
- NEWRY TELEGRAPH**, 1877 (as *Newry Commercial Telegraph*, 1812). Tues., Thurs., Sat. 1d. Newry Telegraph Ltd., 48 Hill St., Newry. (Tel. 21).
- News from Afar**, 1894 (with which is incorporated *The Juvenile*). M.—25th. 1d., London Missionary Society, Livingstone House, Broadway, Westminster, s.w.1. (Tel. Victoria 5057).
- News in a Nutshell**, 1906. Fri. Gratis and ½d. A. J. Hughes, 30 Queen St., Pembroke Dock. (Tel. 60).
- News of Salvation**, 1929. M.—25th. 1d. Sub. 1s. per ann. W. E. Sibthorpe, 21 Woodbury Park Road, Tunbridge Wells. (Tel. 988).
- NEWS OF THE WORLD**, 1843. (ind.). Fri., Sat. and Sun. 2d. News of the World Ltd., 30 Bouverie St., E.C.4. (Tel. Central 5501). (Circ. 3,000,000).
- News Trade Circular**, 1916. M.—20th. Sub. 5s. per ann. (free to members). National Federation of Retail Newsagents, Booksellers and Stationers, 21A Southampton Buildings, Chancery Lane, w.c.2. (Tel. Holborn 2054).
- Newsagent The, Booksellers' Review, and Stationers' Gazette**, 1888. Fri., for Sat. 3d. 37-38 Strand, w.c.2. (Tel. Regent 5761).
- Newspaper Press Directory*, 1846. Jan. 5s. post free. C. Mitchell & Co. Ltd., 1 and 2 Snow Hill, E.C.1.
- Newspaper World**, 1913 (as *Newspaper Owner*, 1898, with which is incorporated the *Circulation Manager*, 1912). Fri., for Sat. 3d. Sub. 17s. 6d. per ann. Newspaper World Press Ltd., 14 Cross St., Finsbury, E.C.2. (Tel. Clerkenwell 2393). (Circ. 4,000).

- News-sheet of the Bribery and Secret Commissions Prevention League (Incorporated)**, 1907. M.—Free to members. 22 Buckingham Gate, s.w.1.
- News vendor**, 1920. M.—20th. 2d. National Federation of Retail Newsagents, Booksellers and Stationers (West Midland District Council), 114 Hockley Hill, Birmingham. (Tel. Northern 852).
- NEWTON ABBOT WESTERN GUARDIAN**, 1882. (*ind.*). Wed. 1½d. Mortimer Bros., 34 Fore St., Totnes. One of the *Western Guardian* series.
- Newtonian**, 1875. Terminally. 1s. Mid-Devon Newspaper Co. Ltd., 65b Queen St., Newton Abbot.
- Newtownards and County Down Illustrated Almanac and Directory*, 1876. Dec. 6d. Henry Bros., Chronicle Buildings, Newtownards. (Tel. 63).
- NEWTOWNARDS CHRONICLE AND COUNTY DOWN OBSERVER**, 1873. (*u*). Fri.—p.m., for Sat. 2d. Sub. 13s. per ann. Henry Bros., 23-25 Francis St., Newtownards. (Tel. 63).
- Nichi Ei Shinchi**, 1921. M.—15th. 1s. Eastern Press Ltd., 3 Chancery Lane, w.c.2.
- Nickel Bulletin**, 1928. M.—1st week. Gratis. Mond Nickel Co., Ltd., Imperial Chemical House, Millbank, s.w.1. (Tel. Victoria 4441). (Circ. 5,000).
- Night and Day**, 1877. Quarterly. 2d. Dr. Barnardo's Homes, 18-26 Stepney Causeway, E.1. (Tel. East 1098).
- Nineteenth Century and After**, 1877. M.—30th. 3s. Sub. £1 16s. per ann. Constable & Co. Ltd., Orange St., w.c.2. (Tel. Regent 3827).
- Nitrate Facts and Figures*, 1903. April. 5s. F. C. Mathieson & Sons, 16 Copthall Avenue, E.C.2. (Tel. London Wall 8851).
- No More War**, 1922. M.—last Fri. 1d. Sub. 1s. 6d. per ann. No More War Movement, 11 Doughty St., w.c.1. (Tel. Holborn 6547).
- Nonesuch**, 1913 (as *Bristol University Gazette*, 1908, as *Bristol Nonesuch*, 1911). Terminally. 1s. Sub. 3s. 3d. per ann. Editor, Bristol University Union, Bristol. (Tel. Bristol 6883). (Circ. 1,000).
- NORBURY AND THORNTON HEATH NEWS**, 1922. Fri. 1d. S. Stephen Ltd., 1 Gleneldon Road, s.w.16. (Tel. Streatham 0475).
- NORFOLK CHRONICLE AND NORWICH GAZETTE**, 1761. (*u*). Fri.—9 a.m. 2d. Sub. 13s. per ann. Norfolk Press Syndicate, Ltd., Holt. (Tel. Holt 2).
- NORFOLK NEWS AND WEEKLY PRESS**, 1919 (with which are incorporated *Norfolk News*, 1845, and *Eastern Weekly Press*, 1867). (*l*). Fri. for Sat. 1d. Norfolk News Co. Ltd., 57 London St., Norwich. (Tel. 1450). (*Advt.* p. **xxi**).
- Norman Lockyer Lecture*, 1925. Nov. 1s. British Science Guild, 6, John St., Adelphi, w.c.2. (Tel. Temple Bar 2789).
- North and East Ridings of Yorkshire Directory*, 1857. Every four years, last issue 1929. 50s. Kelley's Directories Ltd., 186 Strand, w.c.2. (Tel. Temple Bar 1124).
- NORTH BEDS COURIER**, 1908. (*c*). Fri. 6 a.m. 2d. Sub. 13s. per ann. Sponges Printing & Publishing Co. Ltd., High St., Biggleswade. (Tel. No. 29). (Circ. 3,000).
- NORTH BERKS HERALD**, 1910 (as *Abingdon Herald*, 1867). (*ind.*). Fri—noon 1½d. Sub. 11s. per ann. Oxford Times Ltd., 41 Stert St., Abingdon. (Tel. 106). (Circ. 3,000).
- North British Agriculturist**, 1843. Thurs.—3 p.m. 2d. Sub. 13s. per ann. North British Agriculturist Ltd., 377 High St., Edinburgh. (Tel. Central 20749).
- North British Agriculturist Calendar*, 1880. Dec. 1s. 6d. North British Agriculturist Ltd., 377 High St., Edinburgh. (Tel. Central 20749).
- North British Columbia News**, 1907. Jan., April, July, Oct.—15th. 2d. Sub. 1s. per ann. C. B. Robinson, Canford, Arkwright Road, Sanderstead, Surrey. (Circ. 550).
- NORTH BUCKS TIMES AND COUNTY OBSERVER**, 1879. (*ind.*). Tues. 2d. Sub. 13s. per ann. H. Jackson & Co., 5 High St., Leighton Buzzard. (Tel. 37).
- NORTH CHESHIRE HERALD**, 1851. (*ind.*). Fri. a.m. 2d. Sub. 13s. per ann. J. Higham & Co. Ltd., Hamnett St., Hyde, Cheshire. (Tel. 100).
- NORTH DEVON HERALD**, 1870. (*u*). Thurs.—2 a.m. 2d. H. G. W. M'Whinnie, 106 High St., Barnstaple. (Tel. 6).
- NORTH DEVON JOURNAL**, 1824. (*l*). Thurs.—2 a.m. 2d. Sub. 13s. 2d. per ann. North Devon Journal Ltd., 96 High St., Barnstaple. (Tel. 180).
- NORTH-EAST KENT TIMES**, 1900. (*ind.*). Wed. 1d. Sub. 7s. 6d. per ann. Parrett & Neves Ltd., 30 High St., Chatham. (Tel. 2213).
- NORTH-EASTERN DAILY GAZETTE** (Middlesbrough), 1869. 12 noon. 1d. A. Pickering, North-Eastern Newspapers (1926) Ltd., Middlesbrough.

- NORTH-EASTERN DAILY GAZETTE** (Bishop Auckland), 1904. Even. 1*d.* North-Eastern Newspapers (1926) Ltd., Bishop Auckland. One of the *North-Eastern Daily Gazette* series, Middlesbrough.
- North End Mail**, 1928. 16 times a year. Gratis. Proctor, New Broadway, London Road, Portsmouth. (Tel. 4122).
- North Hammersmith Sentinel**, 1928. (*lab.*). M.—1*st.* 1*d.* Sub. 1*s.* per ann. North Hammersmith Labour Party, 257 Uxbridge Road, w.12. (Tel. Riverside 3909).
- NORTH KENT ARGUS**, 1920. (*ind.*). Fri. 1*d.* Randal Press Ltd., 52 Pier Road, Erith. (Tel. Erith 87).
- NORTH LEEDS NEWS**, 1912. (*ind.*). Fri. 1*d.* Sub. 8*s.* 8*d.* per ann. New Leeds News Ltd., 6 Victoria Chambers, South Parade, Leeds. (Tel. 21082).
- North London Collegiate School Magazine**, 1875. Terminally. 1*s.* School Committee, North London Collegiate School, n.w.5.
- NORTH LONDON RECORDER**, 1926 (as *Hackney and Stoke Newington Recorder*, 1870). Fri. 1*d.* Sub. 8*s.* 4*d.* per ann. Recorder Press Ltd., 91 Church St., Stoke Newington, n.16. (Tel. Clissold 0787).
- NORTH MAIL AND NEWCASTLE DAILY CHRONICLE**, 1923 (as *Newcastle Daily Chronicle and North Mail*, 1922, with which are incorporated *Newcastle Daily Chronicle*, 1858, *Illustrated Chronicle*, 1910, and *North Mail*, 1901). a.m. 1*d.* Newcastle Chronicle Ltd., Westgate Road, Newcastle-upon-Tyne.
- NORTH MIDDLESEX CHRONICLE**, 1868. (*l.*) Fri.—a.m., for Sat. 1*d.* Penfold & Sons, 8-9 St. Alban's Place, Upper St., Islington, n.1. (Tel. Clerkenwell 8464).
- NORTH SOMERSET GAZETTE**, 1912. (*ind.*). Fri., for Sat., 1*d.* C. Mason & Sons, 11 Narrow Wine St., Bristol. (Tel. 2745).
- NORTH STAR AND FARMERS' CHRONICLE**, 1893. (*ind.*). Thurs. 1*d.* North Star P. & P. Co., High St., Dingwall. (Tel. No. 46).
- NORTH WALES CHRONICLE**, 1808. (*c.*) Fri. 2*d.* Sub. 13*s.* per ann. North Wales Chronicle Co. Ltd., High St., Bangor. (Tel. 378).
- NORTH WALES OBSERVER AND EXPRESS**, 1877. (*l.*) Wed. for Thurs. 2*d.* National Press of Wales Ltd., Brunswick Buildings, Castle Square, Carnarvon.
- NORTH WALES PIONEER**, 1917 (as *Welsh Coast Pioneer*, 1898). (*c.*) Thurs. 2*d.* Welsh Coast Pioneer Ltd., Conway Road, Colwyn Bay. (Tel. No. 2856).
- NORTH WALES TIMES**, 1895. (*l.*) Fri., for Sat. 1*d.* Sub. 8*s.* 8*d.* per ann. Gee & Son Ltd., Chapel St., Denbigh. (Tel. 2). (*Adv.* p. xxviii).
- NORTH WALES WEEKLY NEWS**, 1886. (*l.*) Thurs. 2*d.* R. E. Jones & Bros., The Quay, Conway. (Tel. No. 12).
- NORTH WALSHAM POST AND EAST NORFOLK STANDARD**, 1916. (*u.*) Fri. 2*d.* Sub. 13*s.* per ann. Norfolk Press Syndicate Ltd., Holt. (Tel. No. 2). One of the *Norfolk Chronicle* series.
- NORTH-WESTERN DAILY MAIL**, 1898 (with which is incorporated the *Barrow Daily Times*, 1866. (*ind.*)). Several editions. 1*d.* Barrow News & Mail Ltd., Abbey Road, Barrow-in-Furness. (Tel. 35).
- North Western Naturalist**, 1926. Quarterly. 2*s.* Sub. 8*s.* per ann. T. Buncle & Co., Market Place, Arbroath. (Tel. 50).
- NORTH WILTS HERALD AND CIRENCESTER TIMES**, 1861. (*ind.*). Fri. 2*d.* Sub. 13*s.* per ann. Swindon Press Ltd., Newspaper House, Swindon. (Tel. 215).
- NORTHAMPTON AND COUNTY INDEPENDENT**, 1905. (*ind.*). Fri., for Sat. 2*d.* Northampton Independent Ltd., 8 St. Giles St., Northampton. (Tel. 380).
- Northampton County Magazine**, 1928. M.—1*st.* 6*d.* Sub. 8*s.* per ann. Archer & Goodman, 36-42 Wellington St., Northampton. (Tel. 359).
- NORTHAMPTON DAILY CHRONICLE**, 1880. 3 p.m. 1*d.* Provincial Newspapers Ltd., 24 Market Square, Northampton. (Tel. 74).
- NORTHAMPTON HERALD**, 1831. (*c.*) Fri.—2.30 p.m. 1*d.* Provincial Newspapers Ltd., 24 Market Square, Northampton. (Tel. 74).
- NORTHAMPTON MERCURY**, 1720. (*l.*) Fri.—3 p.m. 1*d.* Northampton Mercury Co. Ltd., Parade, Northampton. (Tel. No. 876).
- Northamptonshire District Good Templars Lodge Guide**, 1889. Mar., June, Sept., Dec. Gratis. Northamptonshire District Lodge, I.O.G.T., 19 Holly Road, Northampton.
- NORTHAMPTONSHIRE EVENING TELEGRAPH**, 1904 (as *Evening Telegraph*, 1897.) (*ind.*). Daily, 3 p.m. 1*d.* Sub. 39*s.* per ann. Northamptonshire Printing & Publishing Co., Ltd., Dryland St., Kettering. (Tel. No. 501).
- Northamptonshire Journal of Commerce**, 1919. M.—2*nd* Mon. 5*s.* per ann. Chambers of Commerce Publishing Co. Ltd., 2 The Parade, Northampton. (Tel. 98). (Circ. 4,000).
- Northern Advertiser**, 1925. M.—1*st.* Gratis. Wilson Publishing Co., 10 Reform St., Dundee. (Tel. 2890).

- NORTHERN CHRONICLE** (Inverness). 1881. (c). Wed.—3 a.m. 2d. Northern Counties Newspaper, &c., Co. Ltd., Margaret St., Inverness.
Northern Coal, Iron and Steel Companies, 1910. Sept. 2s. Business Statistics Co. Ltd., The Exchange, Cardiff.
- NORTHERN CONSTITUTION** (Coleraine), 1875. (ind.). Fri. 2d. Sub. 13s. per ann. Northern Constitution Ltd., Coleraine, Co. Londonderry. (Tel. 22). (Circ. 13,783).
Northern Counties Red Book and Chronicle Almanack, 1881. Dec. 6d. Northern Counties Newspaper Co. Ltd., Inverness.
- NORTHERN DAILY MAIL** (West Hartlepool), 1877. p.m. 1d. Northern Daily Mail Co. Ltd., Clarence Road, West Hartlepool. (Tel. No. 2294).
- NORTHERN DAILY TELEGRAPH** (Blackburn), 1886. (l). p.m. 1d. North Western Newspapers Co. Ltd., Railway Road, Blackburn. (Tel. 4291). (Circ. 76,000).
- NORTHERN DESPATCH** (Darlington), 1914. 1d. Sub. 52s. per ann. North of England Newspaper Co. Ltd., Priestgate, Darlington. (Tel. 2770).
- NORTHERN ECHO** (Darlington), 1869. (l). Daily—a.m. 1d. Sub. 52s. per ann. North of England Newspaper Co. Ltd., Priestgate, Darlington. (Tel. 2770). (Circ. 106,596).
Northern Echo Football Guide, 1914. Aug. 3d. North of England Newspaper Co. Ltd., Priestgate, Darlington.
- Northern Echo Xmas Budget*, 1910. Dec. 3d. North of England Newspaper Co. Ltd., Priestgate, Darlington.
- Northern Freemason**, 1910. M.—25th. 6d. Sub. 6s. per ann. W. Jones & Co., 34 Castle St., Liverpool. (Tel. Bank 24).
- NORTHERN HERALD AND COUNTY DOWN INDEPENDENT**, 1926 (as *Newtownards Independent*, 1871, as *North Down Herald and County Down Independent*, 1880). Sat.—a.m. 2d. Sub. 8s. 8d. per ann. R. D. Montgomery, Castle Square, Bangor. Co. Down. (Tel. 244).
- Northern Light**, 1923. M.—2nd Fri. 2d. Sub. 2s. 6d. per ann. Ulster Anti-Prohibition Council, 32 Waring St., Belfast. (Tel. 4833). (Circ. 1,500).
- NORTHERN SCOT AND MORAY AND NAIRN EXPRESS** (Elgin). 1880. (u). Sat. 2d. Sub. 13s. per ann. Moray & Nairn Newspaper Co. Ltd., 175 & 177 High St., Elgin. (Tel. 24).
- NORTHERN STANDARD** (Monaghan), 1839. (u). Fri. 2d. P. C. McMinn, The Diamond, Monaghan. (Tel. No. 26).
- NORTHERN TIMES** (Golspie), 1899. (u). Thurs.—4 a.m. 2d. Sub. 10s. 10d. per ann. D. McDonald, Golspie. (Tel. 15).
- NORTHERN WEEKLY GAZETTE** (Middlesbrough), 1855. (ind.). Wed.—10 a.m., for Sat. 1d. A. Pickering, North-Eastern Newspapers (1926) Ltd., Zetland Road, Middlesbrough.
- NORTHERN WEEKLY RECORD**, 1909. (ind.). Sat. 2d. Associated Scottish Newspapers Ltd., 67 Hope St., Glasgow. One of the *Weekly Record* (Glasgow) series.
- NORTHERN WHIG AND BELFAST POST**, 1824. (u). Daily—4 a.m. 1d. Northern Whig Ltd., Bridge St., Belfast. (Tel. 2884). (*Advt.* p. xx).
- Northerner**, 1928. Feb., Mar., June, Nov. 1s. Sub. 4s. per ann. Armstrong College, University Union, Newcastle-on-Tyne. (Tel. Central 3658). (Circ. 900).
- NORTHWICH CHRONICLE**, 1885. (l). Fri.—8 a.m., for Sat. 2d. C. Smith, Library Buildings, Northwich. One of the *Chester Chronicle* series.
- NORTHWICH GUARDIAN**, 1860. (c). Tues. 2 p.m., 1d.; Fri.—9 a.m., 2d. Sub. 13s. 6d. per ann. Mackie & Co. Ltd., 44 Witton St., Northwich. (Tel. 14). One of the *Warrington Guardian* series.
- NORTHWOOD OBSERVER AND GAZETTE**, 1907. Fri. 2d. Sholl & May, Station Road, Harrow. (Tel. Harrow 0156).
- Norvicensian**, 1873. Terminally. 1s. Sub. 3s. 6d. per ann. The Editor, King Edward VI. School, Norwich. (Tel. No. 1247).
Norwich, City of, Directory, 1924. Biennially. 7s. 6d. Kelly's Directories Ltd., 186 Strand, w.c.2. (Tel. Temple Bar 1124).
- Norwich and Eastern Counties A B C Railway Guide**. M.—1st. 3d. Jarrod & Sons Ltd., London St., Norwich. (Tel. 1480).
- Norwich Co-operative Society Herald**. Gratis. M.—1st. The Society, St. Stephen's St., Norwich.
- Norwich Diocesan Calendar and Clergy List*, 1858. Jan. 2s. net. Goose & Son Ltd., Norwich. (Tel. No. 259). (London: Simpkin & Co.).
- Norwich Diocesan Gazette**, 1895. M.—1st. 3d. Goose & Son Ltd., Norwich. (Tel. No. 259).

- NORWICH MERCURY AND PEOPLE'S WEEKLY JOURNAL**, 1714. (*ind.*). Fri.—a.m., for Sat. 2*d.* Norwich Mercury Co. Ltd., 5 Redwell St., Norwich.
- NORWOOD NEWS AND PENGE AND ANERLEY NEWS**, 1868. (*ind.*). Fri., for Sat. 1*d.* S. Stephen Ltd., 2 Belvedere Road, Upper Norwood, s.e.19. (Tel. Sydenham 2830).
- NORWOOD PRESS AND DULWICH ADVERTISER**, 1883 (as *Ye Olde Norwode Presse*, 1882). (*ind.*). Fri.—10 a.m., for Sat. 1*d.* Truslove & Bray Ltd., Knight's Hill, West Norwood, s.e.27. (Tel. Streatham 1835).
- NORWOOD WEEKLY HERALD**, 1889. (*ind.*). Fri.—11 a.m., for Sat. ½*d.* Coventry & Son, 25 Station Road, South Norwood, s.e.25. (Tel. Thornton Heath 1758).
- Notes and Queries**, 1848. Fri. 6*d.* Sub. 42s. per ann. 14 Burleigh St., Strand, w.c.2. (Tel. Temple Bar 7576).
- Notes and Queries for Somerset and Dorset**, 1888. Mar., June, Sept., Dec. 5s. per ann. Rev. G. W. Saunders, Martock Vicarage, Somerset.
- Notes from Ireland**, 1886. (*u.*) Quarterly. 6*d.* Irish Unionist Alliance, 10 Essex St., Strand, w.c.2.
- Notes on Books**, 1855. Jan. and July. Gratis. Longmans, Green & Co. Ltd., 39 Paternoster Row, e.c.4. (Tel. Central 5214).
- Notes on the Scripture Lessons**, 1847. M. (dated a month forward).—25th for 1st. 3*d.* net. N.S.S.U., 57 Ludgate Hill, e.c.4.
- NOTTINGHAM ADVERTISER AND BULWELL LOCAL NEWS**, 1902. (*ind.*). Fri., for Sat. 1*d.* Kirk Publishing Co. Ltd., St. Peter's Church Walk, Nottingham. (Tel. 41310).
- Nottingham and Midland Catholic News**, 1908. Fri. 2*d.* Sub. 13s. per ann. New Catholic Press Ltd., Jordon St., Knott Mill, *Manchester*. (Tel. 5818). One of the *Catholic Herald* (London) series.
- Nottingham Churchmen's Handbook**, 1925. Dec. 3*d.* Sir Joseph Causton Ltd., 139 Clapham Road, s.w.9. (Circ. 3000).
- Nottingham District Co-operative Record**, 1889. M.—1st Sat. 114 Logan St., Bulwell, Nottingham.
- NOTTINGHAM EVENING NEWS**, 1885. (*ind.*). Daily—noon. 1*d.* (*ind.*). Sub. 52s. per ann. Nottingham Journal Ltd., Parliament St., Nottingham. (Tel. 45541).
- NOTTINGHAM EVENING POST**, 1878. (*ind.*). p.m. 1*d.* Sub. 52s. per ann. T. Bailey Forman, South Sherwood St., Nottingham. (Tel. No. 45521).
- NOTTINGHAM GUARDIAN**, 1861. (*c.*) Daily—3 a.m. 1*d.* T. Bailey Forman, South Sherwood St., Nottingham. (Tel. No. 45521).
- NOTTINGHAM JOURNAL**, 1921 (as *Nottingham Journal and Express*, 1918, as *Nottingham Weekly Courant*, 1710, with which is incorporated *Nottingham Daily Express* 1860). (*l.*) 1 a.m. 1*d.* Nottingham Journal Ltd., Parliament St., Nottingham. (*Adv.* p. **xxv**).
- Nottingham Journal Football Guide**, 1919. July. 3*d.* Nottingham Journal Ltd., Parliament St., Nottingham. (Tel. 45541).
- Nottingham Public Libraries' Bulletin**, 1896. Quarterly. 2*d.* Central Public Library, Nottingham.
- Nottingham University College Calendar**, 1881. Nov. 1s. Prospectus, July. 2*d.* J. Sands & Son, St. Peter's Gate, Nottingham.
- NOTTINGHAMSHIRE FREE PRESS AND DERBYSHIRE CHRONICLE**, 1885. (*ind.*). Fri.—8 a.m. 1½*d.* F. W. Buck & Sons, Priestisic Road, Sutton-in-Ashfield. (Tel. No. 18). (Circ. 8,000).
- NOTTINGHAMSHIRE GUARDIAN**, 1846. (*ind.*). Thurs., for Sat. 1*d.* T. Bailey Forman, South Sherwood St., Nottingham. (Tel. No. 45521).
- Novel Magazine**, 1905. M. 22nd. 9*d.* net. Sub. 11s. per ann. C. Arthur Pearson Ltd., 16-18 Henrietta St., w.c.2. (Tel. Temple Bar 3521).
- Novitates Zoologicae**, 1894. Three or four times a year. 25s. Zoological Museum, Tring.
- Numismatic Chronicle**, 1839. Quarterly. 10s. B. Quaritch Ltd., 11 Grafton St., w.1. (Tel. Regent 0473).
- NUNEATON ADVERTISER**, 1868. (*ind.*). Fri. 2*d.* Rugby Advertiser Ltd., 1 Albert St., Rugby. One of the *Rugby Advertiser* series.
- NUNEATON CHRONICLE AND MIDLAND FARMERS' GAZETTE**, 1868. (*ind.*). Fri. 1*d.* Sub. 8s. 8*d.* per ann. Nuneaton Chronicle Ltd., 39 Church St., Nuneaton (Tel. 38).

- NUNEATON OBSERVER**, 1877. (*ind.*). Fri. 2d. Nuneaton Observer Ltd., Bondgate, Nuneaton. (Tel. No. 89).
- Nursery Book**, 1920. July. 3s. 6d. T. Nelson & Sons Ltd., Parkside Works, Dalkeith Road, Edinburgh. (Tel. No. 42071).
- Nursery World**, 1925. Wed. 3d. Benn Bros. Ltd., 154 Fleet St., E.C.4. (Tel. City 0244).
- Nurseryman and Seedsman**, 1894. Thurs. For Trade circulation only. Sub. 10s. 6d. per ann. T. Want, 7-11 Theobald's Road, W.C.1. (Tel. Chancery 8551).
- Nurses Near and Far**, 1903. Quarterly. 3d. Nurses' Missionary League, 135 Ebury St., S.W.1. (Tel. Sloane 8862).
- Nursing Mirror and Midwives' Journal**, 1888. Thurs., for Sat. 2d. Nursing Mirror Ltd. (The Scientific Press), 24 Russell Square, W.C.1. (Tel. Museum 9543).
- Nursing Mirror Pocket Encyclopædia and Diary**, 1908. Dec. 1s. 6d. Faber & Faber Ltd. (The Scientific Press), 24 Russell Square, W.C.1. (Tel. Museum 9543).
- Nursing Notes and Midwives' Chronicle**, 1889. M.—1st. 3d. Sub. 4s. per ann. 12 Buckingham St., W.C.2. (Tel. Gerrard 1184).
- Nursing Times (Official College of Nursing)**, 1905. Thurs., for Sat., 10 a.m. 2d. Sub. 13s. per ann. Macmillan & Co. Ltd., St. Martin's St., W.C.2. (Tel. Gerrard 8830). (*Adv. p. xxxviii*).
- OAKHAM AND UPPINGHAM JOURNAL**, 1854. (*ind.*) Sat.—a.m. 2d. Grantham & Co., Journal Co. Ltd., 46 High St., Grantham. (Tel. Grantham 80). One of the *Grantham Journal* series.
- Oakham School Magazine**, 1855. Terminally. 1s. C. Matkin, High St., Oakham. (Tel. 68). (Circ. 450).
- OBAN TIMES AND ARGYLLSHIRE ADVERTISER**, 1861. (*ind.*) Wed., for Sat. 2d. Sub. 13s. per ann. Oban Times Ltd., Oban. (Tel. No. 78).
- Observation**, 1924. Mar., July, Oct. 1s. Leplay House Press, 65 Belgrave Road, S.W.1. (Tel. Victoria 0571).
- Observatory**, 1877. M.—7th. 2s. Sub. 20s. per ann. Taylor & Francis, 7½ Red Lion Court, Fleet St., E.C.4. (Tel. Central 5191).
- OBSERVER**, 1791. Sun. 2d. Sub. 15s. 2d. per ann. Observer Ltd., 22 Tudor St., E.C.4. (Tel. Central 2943). (Circ. 195,000).
- Occult Review**, 1905. M.—28th. 1s. net. Sub. 13s. 6d. per ann. Rider & Co., 33-36 Paternoster Row, E.C.4. (Tel. Central 1462).
- Ocean Travel**, 1927 (as *Ocean Travellers' Guide*, 1902). Jan., July. 6d. Sub. 1s. 6d. per ann. Dean & Dawson Ltd., 7 Blandford Square, N.W.1. (Tel. Paddington 8050).
- O'Connell's Coal and Iron Diary**, 1897. Dec. 10s. 6d. Harper & Co., 8 Lloyds Avenue, E.C.3. (Tel. Royal 3444).
- O'Connell's Coal and Iron News (and By-Products Journal)**, 1891. Thurs. 6d. Sub. 16s. 6d. per ann. Harper & Co., 8 Lloyds Avenue, E.C.3. (Tel. Royal 3444).
- Odd Fellows' Magazine**, 1870. M.—1st. 2d. Sub. 2s. 6d. per ann. Grand Master and Board of Directors, 97 Grosvenor St., Chorlton-on-Medlock, Manchester. (London: 22 St. Bride St.).
- Off Licence Journal**, 1921. M.—20th. 10s. per ann. Practical Press Ltd., 1 Dorset Buildings, Salisbury Square, E.C.4.
- OFFALY CHRONICLE**, 1922 (as *King's County Chronicle*, 1845). Thurs. 2d. A. Wright, Printing House Buildings, Birr.
- OFFALY INDEPENDENT**, 1920 (as *Tullamore and King's County Independent*, 1894). Fri., for Sat. 2d. Athlone Printing Works Co. Ltd., Athlone.
- Officer**, 1913 (as *Field Officer*, 1893). M.—20th. Gratis. Salvation Army, 117-121 Judd St., W.C.1. (Tel. Museum 7444).
- Officers' Training Corps Diary and Year Book**, 1913. Dec. 1s. 6d. Forster Groom & Co., Ltd., 15 Charing Cross, S.W.1. (Tel. Central 9280).
- Officers' Training Corps Gazette**, 1925. M.—1st. 6d. Sub. 6s. per ann. 69 Fleet St., E.C.4.
- Official Catholic Directory for Scotland**, 1913 (as *Catholic Directory for Scotland*, 1840). Dec. 2s. net. Sands & Co., 37 George St., Edinburgh.
- Official Circular of the British Waterworks Association**, 1915. Gratis to members, British Waterworks Association, (Inc.), 173 Rosebery Avenue, E.C.1. (Tel. Clerkenwell 3300. Ex 25).
- Official Directory of the Chartered Accountants of Scotland**, 1897. Oct. 5s. W. Blackwood & Sons Ltd., 45 George St., Edinburgh.

- Official Gazette of the County Councils Association**, 1908. M.—15th. 6d. Sub. 7s. 6d. per ann. County Councils' Association, 84 Eccleston Square, s.w.1. (Tel. Victoria 0299).
- Official Index to the Times**, 1906. Quarterly. Sub. £12 12s. per ann. Times Publishing Co., Printing House Square, E.C.4. (Tel. Central 2001).
- Official Journal of the League of Nations**, 1921. M.—15th. Price varies. Sub. 60s. per ann. Constable & Co. Ltd., 10-12 Orange St., w.c.2. (Tel. Regent 3827).
- Official Report of the Annual Movable Delegates of the Order of Druids Friendly Society*, 1858. Annually. J. Heywood Ltd., Deansgate, Manchester. (Tel. Central 7400).
- Official Year Book of Scientific and Learned Societies of Great Britain and Ireland*, 1884. Oct. 18s. net. C. Griffin & Co. Ltd., 42 Drury Lane, w.c.2. (Tel. Temple Bar 4206).
- Official Year Book of the Church of England*, 1882. Dec. 3s. 6d. Press & Publications Board of the Church Assembly, Church House, Westminster, s.w.1, and Society for Promoting Christian Knowledge, Northumberland Avenue, w.c.2. (Tel. Victoria 5136).
- Oil**, 1915. Fri. 2d. 32 Great St. Helens E.C.3. (Tel. City 8424).
- Oil and Colour Trades Journal**, 1879. Fri. 6d. Sub. 20s. per ann. Scott, Greenwood & Son, 8 Broadway, Ludgate Hill, E.C.4. (Tel. City 1957).
- Oil and Petroleum Year Book*, 1928 (as *Oil and Petroleum Manual*, 1910). May. 7s. 6d. W. E. Skinner, 15 Dowgate Hill, E.C.4. (Tel. Central 1929).
- Oil Companies' Position**, 1928. Irreg. 2s. 6d. W. H. Rickinson & Son, 3-4 Great Winchester St., E.C.2. (Tel. London Wall 7668).
- Oil Engineering and Technology**, 1926 (as *Oil Engineering and Finance*, 1922). Jan., Apl., July, Oct. 1s. 6d. 3 Central Buildings, s.w.1. (Tel. Victoria 7560).
- Oil Facts and Figures**, 1912. April and Oct. 1s. 6d. F. C. Mathieson & Sons, 16 Cophall Avenue, E.C.2. (Tel. London Wall 8851).
- Oil News**, 1912. Fri. 3d. 32 Great St. Helen's, E.C.3. (Tel. City 8424).
- OKEHAMPTON POST**, 1921. (l). Fri. 2d. Sub. 13s. per ann. Cornish & Devon Post Ltd., Launceston. (Tel. Launceston 24).
- Olavian**, 1895. Terminally. 1s. 8d. The Editor, St. Olave's School, Tower Bridge, S.E.1.
- Old Eastbournian*, 1922. Annually. 2s. The Editor, The College, Eastbourne. (Circ. 1,200).
- Old Lore Miscellany of Orkney, Shetland, Caithness and Sutherland*, 1907. Jan. 10s. 6d. A. W. Johnston, 29 Ashburton Mansions, s.w.10. (Circ. 300).
- Old Master Drawings**, 1843. Mar., June, Sept., Dec. 5s. Sub. 21s. per ann. B. T. Batsford Ltd., 94 High Holborn, w.c.1. (Tel. Chancery 7383). (Circ. 600).
- Old Moore's Almanac*, 1697. June. 1d. W. Foulsham & Co., Ltd., 10-11 Red Lion Court, Fleet St., E.C.4. (Tel. City 7166). (Circ. 2,420,563).
- Old Moore's Almanac*, 1843. June. 1d. W. Walker & Sons (Otley) Ltd., Victoria Works, Otley. (Tel. 150).
- Old Moore's Almanac*. July. 1d. T. Roberts & Co., 12 Crane Court, Fleet St., E.C.4.
- O.R. Review**, 1923. Mar., June, Sept., Dec. 2s. 6d. Sub. 10s. per ann. G. H. Battinson, 11-19 Cornwall St., Birmingham. (Tel. Central 7691).
- Old Stortfordian**, 1912. Terminally. 1s. 8d. The Editor, The College, Bishops Stortford. (Tel. No. 55).
- OLDBURY WEEKLY NEWS**, 1871. (ind.). Fri. 1½d. Sub. 11s. per ann. Midland Printing Co. Ltd., Simpson St., Oldbury. (Tel. 23). One of the *Weekly News* (West Bromwich) series.
- Oldham Catholic Herald**. Sat. 2d. 13 Jordan St., Knott Mill, Manchester. One of the *Catholic Herald* (London) series.
- OLDHAM CHRONICLE**, 1854. (l). Sat.—a.m. 2d. Hirst, Kidd & Rennie Ltd., Union St., Oldham. (Tel. No. 1841).
- Oldham Co-operative Record**, 1894. M.—1st Thurs. Gratis. King St., Oldham.
- OLDHAM EVENING CHRONICLE**, 1880. Noon. (l). 1d. Hirst, Kidd & Rennie Ltd., Union St., Oldham. (Tel. Oldham 1841).
- Oldham Green Final**, 1922 (as *Oldham Sports Final*, 1920, as *Green Final*, 1919). Sat.—p.m. 2d. Hirst, Kidd & Rennie Ltd., Union St., Oldham. (Tel. Oldham 1841).
- Oldham Operative Cotton Spinners', &c., Provincial Association Monthly Report**, 1843. 1st week. Gratis. The Association, Rock St., Oldham. (Tel. No. 312).
- OLDHAM STANDARD**, 1855. (c). Wed. 1d. Sub. 6s. 6d. per ann. Sat.—a.m. 2d. Sub. 13s. per ann. Northern Daily and Weekly Newspapers Ltd., 18 Yorkshire St., Oldham. (Tel 117).

- Oldham Stock Exchange Official List**, 1929. Fri. Sub. 15s. per ann. Secretary, Stock Exchange, Oldham. (Tel. 594).
- Oliver and Boyd's Edinburgh Almanac*, 1837. Dec. 15s. net. Oliver & Boyd, Tweeddale Court, Edinburgh. (London: 33 Paternoster Row).
- OLNEY ADVERTISER**, 1897. (*ind.*). Fri.—3 p.m. 1*d.* Sub. 6s. 6*d.* per ann. A. H. Stanley, 7 Market Square, Olney. (Tel. 18).
- On and Off Duty**, 1883. M.—24th. 2*d.* Sub. 2s. 6*d.* per ann. International Christian Police Association, 1A Adelphi Terrace, Strand, w.c.2. (Tel. Temple Bar 9150).
- On the Line**, 1882. M.—1st. 1*d.* Sub. 1s. 6*d.* per ann. U.K. Railway Temperance Union, Culross Hall, King's Cross, n.w.1. (Tel. North 4200; Ext. 3249). (Circ. 4,500).
- On the March**, 1897. M.—1st. 2*d.* The Royal Army Temperance Association, 1 Victoria St., s.w.1.
- On the Road**, 1883. M.—1st. 4*d.* U.K. Commercial Travellers Association (Incorporated), 13 Tavistock Square, w.c.1. (Tel. Museum 1305).
- One and All**, 1891. M.—Thurs. previous to 1st Sun. 2*d.* Sub. 2s. 6*d.* per ann. National Adult School Union, 30 Bloomsbury St., w.c.1. (Tel. Museum 5492).
- One and All**, 1929. May and Nov. 1s. 6*d.* Sub. 3s. per ann. Editor, Duke of Cornwall's Light Infantry, Bodmin. (Circ. 1,500).
- One by One**, 1903. Quarterly. 3*d.* Sub. 1s. 4*d.* per ann. Marshall, Morgan & Scott Ltd., 12 Paternoster Buildings, E.C.4. (Tel. City 6622).
- One Minute Messages**, 1923. Occas. 1s. per hundred. R. T. S., 4 Bouverie St., E.C.4. (Tel. Central 8428).
- Oneirocritica**, 1928 (as *Oneirologist*, 1923). Jan., Apl., July, Oct. 1s. Sub. 3s. 6*d.* per ann. H. M. Leon, 8 Taviton St., w.c.1. (Circ. 500).
- Onoto Diary*. Oct. 1s. T. De La Rue & Co. Ltd., 110 Bunhill Row, E.C.1. (Tel. Clerkenwell 2064).
- Oojah Annual*, 1923. Sept. 2s. 6*d.* Daily Sketch & Sunday Graphic Ltd., 200 Grays Inn Road, w.c.1. (Tel. Museum 9841).
- Oologists' Record**, 1921. Quarterly. 5s. per ann. Harrison & Sons Ltd., 45 St. Martin's Lane, w.c.2. (Tel. Temple Bar 8561).
- Open Door in the Regions Beyond**, 1912. Quarterly. 2*d.* Churches of Christ Book Depot, 20 Brighton Road, Balsall Heath, Birmingham.
- Operative Builder**, 1921. (*lab.*). Jan., Apl., July, Oct. 3*d.* Sub. 1s. 6*d.* per ann. National Federation of Building Trades Operatives, Federal House, 20A Cedars Road, Clapham, s.w.4. (Tel. Battersea 5991).
- Opportunity**, 1921. M.—15th. 2*d.* Sub. 2s. 6*d.* per ann. Federation of Women Civil Servants, 27 Marsham St., s.w.1. (Tel. Victoria 9285). (Advertisements, 177-178 Fleet St.)
- Optician and Scientific Instrument Maker**, 1891. Fri. 4*d.* Hatton Press Ltd., 72-8 Fleet St., E.C.4. (Tel. City 4548).
- Oral Topics**, 1921. M.—16th. Gratis. Oral Topics Ltd., 12 Swallow St., w.1. (Tel. Gerrard 0420).
- Orbit**, 1926. Irreg. 6*d.* Faculty of Arts, 10 Upper John St., Golden Square, w.1. (Tel. Regent 6076).
- ORCADIAN**, 1854. (*ind.*). Thurs. 1½*d.* Sub. 10s. 10*d.* per ann. W. R. Mackintosh, Victoria St., Kirkwall. (Tel. No. 49). (Circ. 5687).
- Orchid Review**, 1893. M.—1st. 1s. net. Marshall, Morgan & Scott Ltd., 1-2 Paternoster Buildings, E.C.4.
- Order**, 1928. Irreg. 1s. J. & C. Bumpus, 350 Oxford St., w.1. (Tel. Mayfair 1223).
- Order of Divine Service*, 1887. Nov. 2s. and 2s. 6*d.* W. Knott & Son Ltd., 30 Brooke St., Holborn, E.C.1. (Tel. Holborn 0462).
- Order of Druids' Directory*, 1858. Dec. 1*d.* J. Heywood Ltd., Deansgate, Manchester. (Tel. Central 7400).
- Order of Druids' Quarterly Report and Journal**, 1858. Feb., May, Aug., Nov. 1*d.* Board of Management, 316 Oxford Road, Manchester. (Tel. Rusholme 469).
- Organ**, 1921. Quarterly. 2s. Sub. 8s. 6*d.* per ann. A. W. & W. P. Fitzsimmons, 13 Chichester Rents, Chancery Lane, w.c.2. (Tel. Holborn 1909).
- Orient**, 1892. Quarterly. 6*d.* W. Knott & Son Ltd., 30 Brooke St., Holborn, E.C.1. (Tel. Holborn 0462).
- Original Secession Magazine**, 1847. M.—1st. 6*d.* W. F. Henderson, George IV. Bridge, Edinburgh.
- Orkney and Shetland Records*, 1907. Jan. 2s. Viking Society, c/o A. Wintle Johnston, 29 Ashburnham Mansions, s.w.10.

- ORKNEY HERALD**, 1860 (with which is incorporated *The Northman*). Wed. 1½d. 37 Albert St., Kirkwall.
- ORMSKIRK ADVERTISER, SOUTHPORT ADVERTISER AND AGRICULTURAL AND MINING INTELLIGENCE FOR WEST LANCASHIRE**, 1853. (*ind.*). Thurs.—2 p.m. 2d. Sub. 13s. per ann. Exors. of W. L. Hutton, 7 Church St., Ormskirk. (Tel. 1).
- ORPINGTON, ST. MARY CRAY AND KENTISH TIMES**, 1881. (*ind.*). Fri—a.m. 2d. Kentish District Times Co. Ltd., 246 High St., Orpington and Times Buildings *Sidcup*. (Tel. Orpington 250). (*Adv.* p. xxxv).
- Orpington Journal**, 1924. (*ind.*). Twice a M.—2nd and 4th Sat. 1d. Sub. 3s. per ann. Orpington Press, 173 High St., Orpington. (Tel. 241). (Circ. 3,500).
- OSSETT OBSERVER**, 1864. (*ind.*). Sat. 2d. Sub. 13s. per ann. S. Cockburn & Son, Station Road, Ossett.
- OSWESTRY AND BORDER COUNTIES ADVERTIZER AND MONTGOMERYSHIRE MERCURY**, 1888 (as *Oswestry Advertiser*, 1849). (*l.*) Wed.—a.m. 2d. Sub. 13s. per ann. Woodall Minshall, Thomas & Co. Ltd., Caxton Press, Oswestry. (Tel. No. 5).
- Oswestry Commercial Circular**, 1880. M.—6th. Gratis. T. Owen & Son, The Library, Printing Works, Oswestry. (Tel. No. 17).
- Other Lands**, 1921. Quarterly. 6d. United Free Church of Scotland, 121 George St., Edinburgh.
- Other Sheep**, 1923. M.—1st. 1d. Bible Churchman's Missionary Society (Young People's Branch), 14 Victoria St., s.w.1. (Tel. Victoria 3470).
- Our Boys**, 1914. Alt-weeks. 2d. Educational Co. of Ireland Ltd., 89 Talbot St., Dublin. (Tel. No. 44361).
- Our Children**, 1917 (as *Words of Welcome*, 1904). M.—26th. 1d. Central Bible Truth Depot, 5 Rose St., E.C.4.
- Our Circle**, 1907. M.—1st. 1d. Co-operative Publishing Society Ltd., Long Millgate, Manchester.
- Our Darlings*, 1881 (as *Children's Treasury*, 1868). Aug. 3s. 6d. John F. Shaw (1929) & Co. Ltd., 3 Pilgrim St., Ludgate Hill, E.C.4. (Tel. Central 2793).
- Our Dogs**, 1895. Fri. 3d. Sub. 22s. per ann. Our Dogs Publishing Co. Ltd., Oxford Road Station Approach, Manchester. (Tel. Central 2660).
- Our Girl's Annual*, 1928. Sept. 7s. 6d. Religious Tract Society, 4 Bouverie St., E.C.4. (Tel. Central 8428).
- Our Letter to Candidates (G.F.S.)**, 1901. M.—25th. 1d. S.P.C.K., Northumberland Avenue, W.C.2. (Tel. Regent 3944). (Circ. 12,000).
- Our Own Magazine**, 1879. M.—20th. 1d. Children's Special Service Mission, 3-5 Wigmore St., W.1. (Tel. Mayfair 2782).
- Our Sisters in other Lands**, 1879. Jan., April, July, Oct. 2d. T. F. Downie, 21 Warwick Lane, E.C.4.
- Our Waifs and Strays**, 1881. M.—1st. 1d. Waifs and Strays Society, Old Town Hall, Kennington Road, S.E.11. (Tel. Reliance 1616).
- Our Work at Home and Abroad**, 1878. M.—1st. 2d. Church Extension Association, 43 Kilburn High Road, N.W.6.
- Ours**, 1906. M.—25th. 2d. Marshall, Morgan & Scott Ltd., 1-2 Paternoster Buildings, E.C.4.
- Ourselves**, 1925. M.—3rd. Fri. 1d. Sub. 2s. per ann. C.W.S., Leman St., E.1. (Tel. Royal 7221). (Circ. 25,000).
- Out-O'-Doors, Countryside, Footpaths and Rural England Preservation Journal**, 1927. M.—2nd. 3d. Sub. 3s. per ann. Wayfarers Press Ltd., 100 Rusholme Road, Manchester. (Tel. Ardwick 3420).
- Outfitter**, 1890. Fri. 2d. Sub. 10s. 10d. per ann. Outfitter (London) Ltd., 5 and 7 Moor Lane, E.C.2. (Tel. Metropolitan 5964). (*Adv.* p. xxv).
- Oversea Education**. Quarterly. 1s. Sub. 4s. per ann. Oxford University Press, Amen House, E.C.4.
- Oversea Settler**, 1926. M.—1st. Gratis. Oversea Settlement Dept. of the Dominions Office, Caxton House, Westminster, S.W.1. (Tel. Victoria 8540).
- Overseas**, 1919. Jan., Apl., July, Oct. Gratis. Society for the Propagation of the Gospel, 15 Tufton St., S.W.1. (Tel. Victoria 1398). (Circ. 770,000).
- Overseas Business Travel**, 1926. Quarterly. 6d. Sub. 6s. per ann. Coleraine Syndicate, Coleraine Hall, N.17.
- Overseas Buyers' Guide*, 1919. Dec. W. B. Tattersall Ltd., 43-44 Shoe Lane, E.C.4. (Tel. Central 0334).

- Overseas Daily Mail**, 1920 (as *Daily Mail Overseas Edition*, 1904.) Sat. 2*d.* Sub. 10*s.* per ann. Associated Newspapers Ltd., Northcliffe House, E.C.4. (Tel. Central 6000).
- Overseas Engineer**, 1927. M.—last Sat. 1*s.* Sub. 10*s.* per ann. Overseas Publications Ltd., 181 Queen Victoria St., E.C.4. (Tel. City 3061). (Circ. 6,500).
- Overseas Magazine**, 1915. M.—1st. 1*s.* 6*d.* Sub. 10*s.* 6*d.* per ann. Overseas League, 37 Charles St., W.1. (Tel. Mayfair 5100). (Circ. 35,750).
- Overseas Trade Reports on Economic and Financial Conditions of the Dominions and Foreign Countries**. Irreg. Sub. 60*s.* per ann. H.M. Stationery Office, Adastral House, Kingsway, W.C.2. (Tel. Holborn 6696).
- Owl Pie*, 1920. Dec. 2*s.* 6*d.* Editor, Staff College, Camberley.
- Oxford, Abingdon and Neighbourhood Directory*, 1880. Annually. 6*s.* 6*d.* Kelly's Directories Ltd., 186 Strand, W.C.2. (Tel. Temple Bar 1124).
- Oxford Almanac*, 1674. Nov. 4*s.* 6*d.* net. Oxford University Press, Amen House, Warwick Square, E.C.4. (Tel. City 2604).
- Oxford Annual for Baby*, 1915. Sept. 3*s.* 6*d.* Oxford University Press, Amen House, Warwick Square, E.C.4. (Tel. City 2604).
- Oxford Annual for Boys*, 1908. Sept. 5*s.* Oxford University Press, Amen House, Warwick Square, E.C.4. (Tel. City 2604).
- Oxford Annual for Children*, 1912. Sept. 5*s.* Oxford University Press, Amen House, Warwick Square, E.C.4. (Tel. City 2604).
- Oxford Annual for Girls*, 1919. Sept. 5*s.* Oxford University Press, Amen House, Warwick Square, E.C.4. (Tel. City 2604).
- Oxford Annual for Scouts*, 1919. Sept. 3*s.* 6*d.* net. Oxford University Press, Amen House, Warwick Square, E.C.4. (Tel. City 2604).
- Oxford Annual for Tiny Folks*, 1914. Sept. 3*s.* 6*d.* Oxford University Press, Amen House, Warwick Square, E.C.4. (Tel. City 2604).
- Oxford Diocesan Calendar and Clergy List*, 1858. Dec. 2*s.* net. Oxford University Press, Amen House, Warwick Square, E.C.4. (Tel. City 2604).
- Oxford Diocesan Magazine**, 1902. M.—1st. 3*d.* Sub. 3*s.* 6*d.* per ann. A. T. Broome & Son, 18 St. Clement's St., Oxford. (Tel. No. 2909).
- Oxford House Magazine**, 1887. May and Nov. 2*s.* 6*d.* per ann. Oxford House, Bethnal Green, E.2. (Tel. Bishopsgate 1824).
- Oxford Magazine**, 1882. Thurs. (during term).—10 a.m. 6*d.* Sub. 14*s.* per ann. Oxonian Press Ltd., 29 Queen St., Oxford. (Tel. 2102).
- OXFORD MAIL**, 1928 (with which is incorporated *Oxford Evening Times*, 1928). (*ind.*). Daily—p.m. 1*d.* Sub. 52*s.* per ann. Oxford Times Ltd., 12 New Inn Hall St., Oxford. (Tel. 4141).
- Oxford Mission to Calcutta Quarterly Paper**, 1893. Jan., Apl., July, Oct. 3*d.* Sub. 1*s.* per ann. Oxford Mission to Calcutta, 35 Wood St., S.W.1.
- Oxford Monthly**, 1926 (as *Oxford Shoppers' Monthly*, 1923). M.—1st. 2*d.* Sub. 2*s.* 6*d.* per ann. 5 St. Michael's Mansions, Ship St., Oxford. (Tel. 3439).
- Oxford Outlook**, 1919. Terminally. 1*s.* B. Blackwell, 49 Broad St., Oxford. (Tel. No. 3487).
- Oxford Poetry*, 1913. Oct. 3*s.* 6*d.* net. B. Blackwell, 49 Broad St., Oxford. (Tel. No. 3487).
- Oxford Railway Guide**, 1879. M.—1st. 2*d.* Oxford Times Ltd., 12 New Inn Hall St., Oxford. (Tel. 4141).
- Oxford Shorthand Chronicle**, 1890. M.—25th. 4*d.* Oxford Shorthand, Bathurst St., Lincoln.
- OXFORD TIMES**, 1862 (with which is incorporated *Oxford Chronicle and Berks and Bucks Gazette*, 1837). (*ind.*). Fri.—a.m. 2*d.* Sub. 15*s.* per ann. Oxford Times Ltd., 12 New Inn Hall St., Oxford. (Tel. 2056). (Circ. 25,000).
- Oxford University Calendar*, 1813. Nov. 12*s.* 6*d.* net. Oxford University Press, Amen House, Warwick Square, E.C.4. (Tel. City 2604).
- Oxford University Gazette**, 1870. Weds. (during term).—5 p.m. 6*d.* Sub. 10*s.* 6*d.* per ann. Oxford University Press, Amen House, Warwick Square, E.C.4. (Tel. City 2604).
- Oxford University List of Resident Members**, 1928. Terminally. 2*s.* 6*d.* Oxford University Press, Amen House, Warwick Square, E.C.4. (Tel. City 2604).
- Oxford University Pocket Diary*, 1897. Oct. 2*s.* 6*d.* net. Oxford University Press, Amen House, Warwick Square, E.C.4. (Tel. City 2604).
- Oxonian**, 1912. Occas. 3*d.* Oxford Shorthand, Bathurst St., Lincoln.

- Packing, Packaging and Conveying Gazette**, 1925. M.—1st. 1s. Sub. 10s. per ann. Trader Publishing Co. Ltd., St. Brides House, Salisbury Square, E.C.4. (Tel. Central 7713). (Circ. 5,000).
- Paddington and Bayswater Directory*, 1871. Annually. 3s. 6d. Kelly's Directories Ltd., 186 Strand, W.C. (Tel. Temple Bar 1124).
- PADDINGTON GAZETTE AND WEEKLY REGISTER**, 1895. (c). Sat. 1d. Sub. 6s. 6d. per ann. G. Weston, 10 Sutherland Avenue, Paddington, W.9. (Tel. Abercorn 4611).
- PADDINGTON MERCURY AND WEST LONDON STAR**, 1881 (with which is incorporated the *West London Mercury*). (prog.). Fri. 1d. J. M. Salmond, 733 Harrow Road, N.W.10. (Tel. Willesden 1188).
- PADDINGTON NEWS, WEST LONDON GUARDIAN**, 1919. (ind.). Fri. 1d. Sub. 6s. 6d. per ann. United Metropolitan Press Ltd., 132 Great College St., N.W.1. (Tel. North 0481).
- PADIHAM ADVERTISER**, 1884. (ind.). Thurs. ½d. Sub. 4s. per ann. H. Harth, Smithygate Mill, Padiham. (Tel. 81). (Circ. 5,000).
- PAIGNTON OBSERVER AND ECHO**, 1892. (ind.). Thurs. 2d. Sub. 13s. per ann. H. D. Higgs, 26 Palace Avenue, Paignton. (Tel. No. 5242).
- PAIGNTON WESTERN GUARDIAN**, 1882. (ind.). Wed. 1½d. Mortimer Bros. 34 Fore St., Totnes. One of the *Western Guardian* series.
- PAISLEY AND RENFREWSHIRE GAZETTE**, 1864 (with which are incorporated the *Paisley Herald* and the *Renfrewshire Independent*). (ind.). Fri.—noon, for Sat. 1½d. J. & J. Cook, 24 High St., Paisley. (Tel. 3045).
- PAISLEY DAILY EXPRESS**, 1874. (l). 2, 3, and 5 p.m. 1d. Sub. 52s. per ann. W. A. Lochhead, Express Buildings, 20 New St., Paisley. (Tel. No. 3131).
- Paisley Directory and General Advertiser*, 1810. 7s. June. J. & J. Cook, 24 High St., Paisley. (Tel. 3045).
- Palaeontographical Society's Publications*, 1847. Dec. 25s. net. Dulau & Co. Ltd., 2 Old Bond St., W.1. (Tel. Regent 4210).
- Palestine Exploration Fund Quarterly Statement**, 1869. Jan., Apl., July, Oct. 21s. per ann. 2 Hinde St., Manchester Square, W.1. (Tel. Welbeck 5379).
- PALMERS GREEN AND SOUTHGATE GAZETTE**, 1910 (as *Middlesex Gazette*, 1886). (c). Thurs.—5 p.m. 1d. Sub. 8s 8d. per ann. Meyers, Brooks & Co. Ltd., Red Hut, Aldermans' Hill, Palmers Green, N.13. (Tel. Palmers Green, 0900). (Circ. 7,500).
- Panacea**, 1924. M.—1st. 6d. Sub. 7s. per ann. Panacea Society, 19 Rothesay Road, Bedford.
- Paper and Print**, 1927. Jan., Apl., July, Oct. 6d. Sub. 3s. per ann. Stonhill & Gillis, Ltd., 58 Shoe Lane, E.C.4. (Tel. Holborn 2439). (Circ. 5,000).
- Paper Box and Bag Maker**, 1896. M.—19th. 6d. Sub. 6s. 6d. per ann. S. C. Phillips & Co., 47 Cannon St., E.C.4. (Tel. Central 1214).
- Paper Container**, 1919. M.—1st. 1s. Annual Packing No. Mar. 2s. Sub. 12s. 6d. per ann. Verstone & Co., 29 Ludgate Hill. E.C.4. (Tel. Central 5718).
- Paper Maker and British Paper Trade Journal**, 1891. M.—1st. 1s. 6d. Sub. 21s. per ann. S. C. Phillips & Co., 47 Cannon St., E.C.4. (Tel. Central 1214).
- Paper Makers' Directory of All Nations*, 1884. July. 21s. net. Dean & Son Ltd., 29 King St., Covent Garden, W.C.2. (Tel. Temple Bar 6543).
- Paper Makers' Monthly Journal**, 1863. 15th. 6d. Marchant Singer & Co., 47 St. Mary Axe, E.C.3. (Tel. Avenue 4447).
- Paper Making and Paper Selling**, 1881. M.—1st. 8d. Sub. 6s. 6d. per ann. Trade Journals Ltd., 42 Holborn Viaduct, E.C.1. (Tel. Holborn 1802).
- Paper Market**, 1927 (as *Stationery World and Paper Market*, 1891). M.—17th. 6d. Sub. 6s. 6d. per ann. S. C. Phillips & Co., 47 Cannon St., E.C.4. (Tel. Central 1214).
- Paper Mills Directory*, 1868. May. 2s. Printing Craft Ltd., 34 Red Lion Square, W.C.1. (Tel. Chancery 8123). (Circ. over 2,000).
- Paper Sampler**, 1929. Jan., Apl., July, Oct. 2s. Verstone & Co., 29 Ludgate Hill, E.C.4. (Tel. Central 5718). (Circ. 4,500).
- Paper Trade Directory of Great Britain and the Colonies*, 1886. Jan. 3s. Trade Journals Ltd., 42 Holborn Viaduct, E.C.1. (Tel. Holborn 1802).
- Papers of the British School at Rome*, 1902. Irreg. Price varies. Macmillan & Co. Ltd., St. Martin's St., W.C.2. (Tel. Gerrard 8830).
- PAPUR PAWB**, 1922. Wed. 2d. W. G. Williams, Castle Square, Carnarvon. One of the *Carnarvon Herald* series.

- Parasitology**, 1908. Irreg. 45s. net. Cambridge University Press, Fetter Lane, E.C.4. (Tel. Holborn 3686).
- Parent and Child**, 1924. Jan., May, Sept. 6d. Sub. 2s. per ann. Educational and Scholastic Bureau, 1-2 Sicilian House, W.C.1. (Tel. Holborn 8901).
- Parents' Review**, 1890. M.—1st. 9d. net. Parents' National Educational Union, 26 Victoria St., S.W.1. (Tel. Victoria 0479).
- Parish Kalendar**, 1899. Sept. 1½d. A. R. Mowbray & Co. Ltd., 28 Margaret St., W.1. (Tel. Langham 2813).
- Parish Magazines**.—Nota Bene: Under the title of "So-and-So Parish Magazine," many hundred titles might be added which do not find a place in this Guide. These periodicals are issued in all parts of the Kingdom, and, with few exceptions, consist of one of the well-known religious magazines "localised" by the addition of a few outer pages of parochial intelligence and local advertisements.
- Parish Priest's Notice Pad and Calendar of Lessons**, Nov. 2s. 6d. net. Simpkin Marshall Ltd., 4 Stationers' Hall Court, E.C.4. (Tel. Central 8431).
- Parishioner**, 1917. M.—1st Sun. 2d. Pax Press Agency Ltd., 3 Crosshall St., Liverpool. (Tel. Central 1396). (Also localised edition for Lancaster Diocese).
- Parliament House Book**, 1824. Nov. 21s. net. W. Green & Son Ltd., St. Giles St., Edinburgh.
- Parliamentary Debates**. Daily. 6d. During Session. Subs. Lords 55s. per ann. Commons 70s. per ann. H.M.S.O., Adastral House, Kingsway, W.C.2. (Tel. Holborn 6696).
- Parliamentary Gazette**, 1905. Quarterly. 6s. Sub. 20s. per ann. James Howarth, Press Gallery, House of Commons, S.W.1.
- Parochial Almanack**, 1897 (as *Gospeller Almanac*, 1870). Sept. 1½d. A. R. Mowbray & Co. Ltd., 28 Margaret St., W.1. (Tel. Langham 2813).
- Part Singer**, 1860. Irreg. 1d. F. Pitman Hart & Co. Ltd., 20 Paternoster Row, E.C.4. (Tel. Central 8816).
- Partheon**, 1926. Alt.—M. 1s. 6d. Sub. 6s. per ann. Incorporated Association of Architects and Surveyors, 1 Wilbraham Place, S.W.1. (Tel. Sloane 5615). (Circ. 2,000)
- Partridge's Children's Annual**, 1909. Sept. 3s. 6d. S. W. Partridge & Co. Ltd., 83 Southwark St., S.E.1. (Tel. Hop 6694).
- Passing Show**, 1915. Fri. 2d. Odhams Press Ltd., 85-94 Long Acre, W.C.2. (Tel. Temple Bar 2468).
- PATELEY BRIDGE AND NIDDERDALE HERALD**, 1863. Thurs., for Sat. 2d. R. Ackrill Ltd., Herald Buildings, Harrogate. One of the *Harrogate Herald* series.
- Patent and Trade Mark Laws of the World**, 1889. Irreg. Price varies. Chartered Institute of Patent Agents, Staple Inn Buildings, W.C.1. (Tel. Holborn 9450).
- Paterson's Licensing Acts**, 1872. Jan. 22s. 6d. net. Butterworth & Co. (Publishers) Ltd., Bell Yard, Temple Bar, W.C.2. (Tel. Holborn 4471).
- Paterson's Practical Statutes**, 1849. March. Price varies. Field Press Ltd., Bream's Buildings, E.C.4. (Tel. Holborn 3682).
- Patey's Illustrated Almanac and Diary**, 1864. Dec. 2d. Patey & Co., Victoria St., Burnham-on-Sea. (Tel. No. 55).
- Pathway of New Age**, 1927. M.—1st. 6d. Sub. 6s. 6d. per ann. L. N. Fowler & Co., 7 Imperial Arcade, Ludgate Hill, E.C.4. (Tel. Central 2774).
- Paton's List of Schools and Tutors**, 1898. Aug. 5s. J. & J. Paton, 143 Cannon St., E.C.4. (Tel. Mansion House 5053).
- Patriot**, 1922. Thurs. 3d. Boswell P. & P. Co. Ltd., 10 Essex St., W.C.2. (Tel. Temple Bar 2109).
- Pauline**, 1882. Seven times a year. 6d. St. Paul's School, Hammersmith Road, W.14.
- Pawnbrokers' Gazette and Trade Circular**, 1838. Fri., 4 p.m., for Sat. 2½d. Jackson Ruston & Keelson, Pear Tree Court, Farringdon Road, E.C.1. (Tel. Clerkenwell 6983).
- Pax**, 1904 (with which is incorporated *Caldey Notes*, 1920). M.—1st. 6d. Sub. 6s. per ann. Benedictine Community, Prinknash Priory, Gloucester. (Cir. 1,100).
- Peace and Goodwill**, 1895. Quarterly. 1d. Peace Society, King's Buildings, Dean Stanley St., S.W.1. (Tel. Franklin 6303).
- Peace Year Book**, 1927 (as *International Peace Year Book*, 1910). Dec. 1s. National Council for Prevention of War, 39 Victoria St., S.W.1. (Tel. Victoria 9507).
- Peace's Orkney and Shetland Almanac and County Directory**, 1860. Dec. 6d. G. Leonard, 37 Albert St., Kirkwall.
- PEACEHAVEN AND NEUHAVEN GAZETTE**, 1924. Fri., for Sat. 1d. Sub. 6s. 6d. per ann. A. E. Mitchell, Cissbury Avenue, Cliff Park, Peacehaven, Sussex. (Tel. 21).

- Peacock's Directory for Watford*, 1895. Dec. 2s. C. H. Peacock Ltd., 101 High St., Watford.
- Pearson's Magazine**, 1896. M.—1st. 1s. net. Sub. 15s. per ann. C. Arthur Pearson Ltd., 16-18 Henrietta St., w.c.2. (Tel. Temple Bar 3521).
- Pearson's Tide Tables and Nautical Almanac*, 1858. Sept. 3s. Imray Laurie, Norie & Wilson Ltd., 123 Minorities, E.1. (Tel. Royal 6497).
- Pearson's Weekly**, 1890. Sat. 2d. Sub. 13s. per ann. C. Arthur Pearson Ltd., 16-18 Henrietta St., w.c.2. (Tel. Temple Bar 3521).
- Peat's Farmer's Diary*, 1865. Jan. 3s. Simpkin, Marshall Ltd., Stationers' Hall Court, E.C.4. (Tel. Central 8431).
- Peckham, Nunhead and Camberwell Directory*, 1892. Irreg. Last issue 1922. 2s. 6d. Kelly's Directories Ltd., 186 Strand, w.c.2. (Tel. Temple Bar 1124).
- PEEBLESHIRE ADVERTISER AND COUNTY NEWSPAPER**, 1845. (*ind.*). Fri. 1½d. Sub. 9s. per ann. Neidpath Press, 19 Eastgate, Peebles. (Tel. No. 26).
- PEEBLESHIRE NEWS AND COUNTY ADVERTISER**, 1887. (*ind.*). Fri., for Sat. 1½d. J. A. Kerr & Co., 27 Northgate, Peebles. (Tel. No. 84).
- PEEL CITY GUARDIAN AND CHRONICLE**, 1882. (*ind.*). Fri.—p.m., for Sat. 1d. Sub. 6s. 6d. per ann. W. K. Palmer & Sons, Michael St., Peel, Isle of Man. (Tel. No. 19).
- Peg's Companion**, 1921. Tues. 2d. Sub. 10s. 10d. per ann. C. Arthur Pearson Ltd., 16-18 Henrietta St., w.c.2. (Tel. Temple Bar 3521).
- Peg's Paper**, 1919. Tues. 2d. Sub. 10s. 10d. per ann. C. Arthur Pearson, Ltd., 16-18 Henrietta St., Strand, w.c.2. (Tel. Temple Bar 3521).
- Pelican**, 1889. Terminally. Sub. 3s. per ann. The Editor, Perse School, Cambridge.
- Pelican Record**, 1899. Terminally. 2s. 6d. Sub. 5s. per ann. Corpus Christi College, Oxford.
- PEMBROKE COUNTY AND WEST WALES GUARDIAN**, 1883 (as *Dewsland and Kemes Guardian*, 1861). (*ind.*). Thurs., for Fri. 2d. Sub. 13s. per ann. J. W. Hammond & Co. Ltd., 18 Market St., Haverfordwest. (Tel. 57). (Circ. 7,500).
- PEMBROKESHIRE TELEGRAPH**, 1919 (as *Haverfordwest and Milford Haven Telegraph*, 1854). (*l.*) Wed. 2d. Sub. 13s. per ann. J. Thomas, 4 Bridge St., Haverfordwest. (Tel. 58). (Circ. 9,550).
- PENARTH NEWS**, 1891. (*ind.*). 1d. Sub. 6s. 8d. per ann. J. K. Foster, West Terrace, Penarth. (Tel. No. 26). (Circ. 4,000).
- PENARTH TIMES**, 1878. (*ind.*). Thurs., 10 a.m. 1d. Sub. 8s. 8d. per ann. Pickford & Sons, 57 Arcot St., Penarth. (Tel. No. 67). (Circ. 4,000).
- Pendleton Co-operative Society Record**, 1897. M.—1st. Gratis. The Society, Broughton Road, Pendleton.
- PENGE AND ANERLEY NEWS**, 1868 (with which is incorporated the *Sydenham and Forest Hill News*). (*ind.*). Fri. 1d. S. Stephen, 2 Belvedere Road, Penge, S.E.19. (Tel. Sydenham 2830).
- PENGE AND ANERLEY PRESS**, 1901 (as *Anerley and Penge Press*, 1883). (*ind.*). Fri. ½d. P. B. Beddow, 46 Anerley Station Road, S.E.20. (Tel. Sydenham 0490).
- PENISTON, STOCKSBRIDGE AND HOYLAND EXPRESS**, 1897. (*ind.*). Fri.—4 a.m. 2d. Sub. 13s. per ann. Mexboro' Times Co. Ltd., High St., Mexboro'. (Tel. Mexboro' 31). One of the *Mexboro' Times* series.
- PENKRIDGE COURIER**, 1896. (*ind.*). Sat. 1½d. Sub. 13s. per ann. M. Prail, Wolverhampton Road, Cannock. (Tel. Cannock 33). One of the *Cannock Chase Courier* series.
- PENMAENMAWR AND NORTH WALES WEEKLY NEWS**, 1883. (*l.*) Thurs. 2d. R. E. Jones & Bros., Conway. (Tel. Conway 12). One of the *North Wales Weekly News* series.
- PENRITH OBSERVER**, 1860. (*c.*) Tues. 1½d. R. Scott Ltd., 5 Devonshire St., Penrith. (Tel. No. 25).
- Penrose's Annual*, 1896. Oct. 8s. Percy Lund, Humphries & Co. Ltd., 3 Amen Corner, E.C.4. (Tel. Central 2050).
- Penryn and Falmouth Advertiser**, 1867. Fri. Gratis. F. Chegwidden, 6 Market St., Penryn.
- Pentecostal Power**, 1880. Jan., Apl., July, Oct. 1s. per ann. Rev. E. F. Allworthy, Daily Prayer Union, Histon, Cambridge.
- Penvro**, 1897. July and Dec. 6d. The Editor, County School, Pembroke Dock.
- PEOPLE**, 1881. (*c.*) Sun. 2d. Sub. 12s. 6d. per ann. Long Acre Press Ltd., 222-5 Strand, w.c.2. (Tel. Central 5691).

- PEOPLE (WEXFORD)**, 1881. (*nat.*). Wed. 1*d.* Sub. 8*s.* 8*d.* per ann., and Sat. 2*d.* Sub. 13*s.* per ann. People Newspapers Ltd., A1 North Main St., Wexford. (Tel. 15).
- People's Advertiser and Sales and Exchange Gazette**, 1898. Wed. 1*d.* Sub. 6*s.* 6*d.* per ann. United Metropolitan Press Ltd., 62 Fleet St., E.C.4. (Tel. North 0481).
- People's Church Calendar**, 1928. Sept. 1½*d.* A. R. Mowbray & Co. Ltd., 28 Margaret St., w.1. (Tel. Langham 2813).
- People's Friend**, 1869. Fri. 2*d.* Sub. 13*s.* per ann. J. Leng & Co., Ltd., 7 Bank St., Dundee. (Tel. 4061).
- People's Friend Library**, 1920. Alt.-Sat. 6*d.* Sub. 15*s.* 2*d.* per ann. J. Leng & Co. Ltd., 186 Fleet St., E.C.4. (Tel. Holborn 3984).
- PEOPLE'S JOURNAL**, 1858. Sat. 2*d.* Sub. 13*s.* per ann. J. Leng & Co. Ltd., 7 Bank St., Dundee. (Tel. 4061). Localised editions for *Aberdeen City, Aberdeen Banff and Kincardine, Dundee, Fife Kinross and Clackmannan, Angus and East Coast, Inverness and Northern Counties, Perthshire, Argyll and the Isles, Edinburgh and Southern Counties, and National*, embracing the districts of Glasgow, West of Scotland, Stirling, North of England, and Ireland.
- People's Year Book*, Dec. 2*s.* and 3*s.* C.W.S. Publicity Dept., 1 Balloon St., Manchester. (Tel. City 0061).
- Performer**, 1906. Wed. 3*d.* Sub. 13*s.* per ann. Performer Ltd., 18 Charing Cross Road, w.c.2. (Tel. Temple Bar 1775).
- Perfumery and Essential Oil Record**, 1910. M.—21*st.* 21*s.* per ann. G. Street & Co. Ltd., 8 Serle St., w.c.2. (Tel. Holborn 0367).
- Perfumery and Essential Oil Year Book*, 1914. Dec. 3*s.* 6*d.* G. Street & Co. Ltd., 8 Serle St., w.c.2. (Tel. Holborn 0367).
- Periodical**, 1896. Feb., Apl., June, Oct., Dec. Gratis. Oxford University Press, Amen House, Warwick Square, E.C.4. (Tel. City 2604).
- Periodical Accounts relating to Moravian Missions*, 1790. June. 6*d.* Moravian Mission, 32 Fetter Lane, E.C.4. (Tel. Central 5301).
- Perl y Plant**, 1900. M.—1*st.* 1½*d.* Caxton Hall Printing Co., Lampeter.
- Perry's Directory of Great Britain and Ireland**, 1876. Jan. 40*s.* Walter Perry & Co. Ltd., 166 Fleet St., E.C.4. (Tel. Central 1811).
- Perry's Gazette**, 1776. Wed. 31*s.* 6*d.* per ann. W. R. Perry Ltd., 12 Coleman St., E.C.2. (Tel. London Wall 2176).
- Perry's Hotel and Boarding House Guide*, 1876. Apl. 20*s.* Walter Perry & Co. Ltd., 166 Fleet St., E.C.4. (Tel. Central 1811).
- Perth A B C Time Table**, 1891. M.—1*st.* 2*d.* J. Young & Sons, 66 Watergate, Perth. (Tel. No. 82).
- PERTSHIRE ADVERTISER**, 1829 (with which is incorporated *Perthshire Courier*, 1809) (*ind.*). Wed. and Sat. 1*d.* Munro Press Ltd., 36 Tay St., Perth. (Tel. 811).
- PERTSHIRE CONSTITUTIONAL AND JOURNAL**, 1832. (*c.*) Mon. and Wed. noon. 1*d.* T. Hunter & Sons Ltd., South St. John's Place, Perth. (Tel. 141).
- PERTSHIRE PEOPLE'S JOURNAL**, one of the *People's Journal (Dundee)* series.
- PETERBOROUGH ADVERTISER**, 1854. (*l.*) Fri.—noon, for Sat. 2*d.* Peterborough Advertiser Co. Ltd., Cumbergate, Peterborough. (Circ. 28,427).
- Peterborough and District Directory and Year Book*, 1922. Jan. 3*s.* 6*d.* Peterborough Advertiser Co. Ltd., Cumbergate, Peterborough.
- PETERBOROUGH AND HUNTS STANDARD**, 1872 (with which is amalgamated *Peterborough Express*, 1881). (*c.*) Fri. 2*d.* Sub. 14*s.* per ann. Peterborough Press Ltd., Cross St., Peterborough. (Tel. 127).
- PETERBOROUGH CITIZEN**, 1898. (*l.*) Tues.—a.m. 1½*d.* Peterborough Advertiser Co. Ltd., Cumbergate, Peterborough. (Circ. 7,000).
- Peterite**, 1878. April, July, Dec. 1*s.* H. Morley & Sons, Petergate, York.
- Petroleum Times**, 1918. Sat. 9*d.* A. Lidgett, 4 Broad Street Place, E.C.2. (Tel. Central 6648).
- Petroleum World**, 1903. M.—1*st.* 1*s.* 32 Great St. Helens, E.C.3. (Tel. Avenue 7068).
- Petroleum Year Book*, 1914. June. 7*s.* 6*d.* 3 Central Buildings, s.w.1. (Tel. Victoria 7560).
- Pharmaceutical Journal and Pharmacist**, 1841. Sat. 1*s.* Sub. 42*s.* per ann. H. Foulkes, 72 Great Russell St., w.c.1. (Tel. Holborn 8368). (Circ. 14,500).
- Pharos**, 1908. Terminally. 9*d.* W. H. Darby, County School for Boys, Dover.
- Philatelic Bulletin**, 1896. M.—1*st.* Sub. 1*s.* 6*d.* per ann. Whitfield, King & Co., Ipswich. (Tel 2368).

- Philatelic Journal of Great Britain**, 1891. M.—25th. 2d. Sub. 2s. 6d. per ann. Sefi, Pemberton & Co. Ltd., 12 South Molton St., w.1. (Tel. Mayfair 2780).
- Philatelic Magazine** 1911. Alt.—Thurs. 3d. Harris Publications Ltd., 112 Strand, w.c.2. (Tel. Temple Bar 7138). (Circ. 3,011).
- Philatelic Trader**, 1899. M.—15th. 2s. per ann. Harris Publications Ltd., 112 Strand, w.c.2. (Tel. Temple Bar 7138).
- Phillips' Monthly Machinery Register**, 1874. M.—1st. 1s. C. D. Phillips Ltd., Emlyn Works, Newport, Mon. (Tel. No. 3961).
- Phillip's Paper Trade Directory of the World*, 1904. Feb. 21s. S. C. Phillips & Co., 47 Cannon St., E.C.4. (Tel. Central 1214).
- Phillipson and Golder's Chester and North Wales Railway Guide**, 1862. M.—1st. 3d. Phillipson & Golder Ltd., Eastgate Row, Chester. (Tel. No. 3).
- Philomath**, 1895. Quarterly. 1s. Dr. H. M. Léon, 8 Taviton St., w.c.1. (Circ. 2,000).
- Philosopher**, 1923. Jan., Apl., July, Oct. 3d. Sub. 1s. 6d. per ann. J. M. Watkins, 21 Cecil Court, Charing Cross Road, w.c.2. (Tel. Regent 2182).
- Philosophical Magazine**, 1798. M.—1st. 5s. Taylor & Francis, 7½ Red Lion Court, E.C.4. (Tel. Central 5191).
- Philosophical Transactions of the Royal Society**, 1801. Irreg. Price varies, Harrison & Sons Ltd., 44-47 St. Martin's Lane, w.c.2. (Tel. Temple Bar 8561).
- Phoenix**, 1904 (as *Royal College of Science Magazine*, 1886). Six times a year. 9d. Sub. 5s. per ann. The Editor, Imperial College of Science, South Kensington, s.w.7. (Tel. Kensington 6444).
- Phoenix**, 1925 (as *Borstalian*, 1923). Jan., Apl., July, Oct. 3d. Sub. 1s. 3d. per ann. H.M. Borstal Institution, Rochester. (Tel. Chatham 73).
- Phono Record and Musical Instrument Journal**, 1912. M.—5th. 1s. Sub. 10s. per ann. W. B. Tattersall Ltd., 43-44 Shoe Lane, E.C.4. (Tel. Central 0334).
- Phonographic Monthly**, 1896. M.—25th. 4d. Sir I. Pitman & Sons Ltd., 39-41 Parker St., Kingsway, w.c.2. (Tel. Holborn 3538).
- Photograms of the Year*, 1895. Dec. 5s. and 7s. 6d. Iliffe & Sons Ltd., Dorset House, Tudor St., E.C.4. (Tel. City 2847).
- Photographic Abstracts**, 1921. Quarterly. 2s. 6d. Royal Photographic Society of Great Britain (Scientific and Technical Group), 35 Russell Square, w.c.1. (Tel. Museum 0411).
- Photographic Dealer**, 1896. M.—15th. 6d. Sub. 5s. per ann. Sicilian House, Southampton Row, w.c.1. (Tel. Holborn 0395).
- Photographic Journal, including the Transactions of the Royal Photographic Society of Great Britain**, 1853. M.—1st. 2s. 6d. Sub. 35s. per ann. Fountain Press Ltd., 14 Clifford's Inn, E.C.4. (Tel. Holborn 2762).
- Photographic Press Review**, 1928. Apl. and Oct. 2d. Sub. 6d. per ann. Franklin Press Ltd., 14 Clifford's Inn, Fleet St., E.C.4. (Tel. Holborn 2762).
- Photographic Red Book*, 1921. Jan. 3d. Royal Photographic Society, 35 Russell Square, w.c.1. (Tel. Museum 0411).
- Phrenology**, 1927 (as *Phrenologist*, 1886). Mar., June, Sept., Dec. 3d. Sub. 1s. 6d. per ann. British Phrenological Society, Incorporated, 65-6 Chancery Lane, w.c.2.
- Physical Culture**, 1924. M.—1st. 1s. 6d. Hutchinson & Co., 34 Paternoster Row, E.C.4. (Tel. Central 1462).
- Physiological Abstracts**, 1916. M.—1st. 5s. net. H. K. Lewis & Co. Ltd., 28 Gower Place, w.c.1. (Tel. Museum 2853).
- Physiologist and Optologist**, 1917. Jan., Apl., July, Oct. 1s. H. M. Léon, 8 Taviton St., w.c.1. (Circ. 2,000).
- Pianomaker and Music Merchants' Journal**, 1913. M.—20th. 1s. Sub. 10s. per ann. H. Sinclair, 17 Little Titchfield St., w.1. (Tel. Museum 9308).
- Pictorial Education**, 1927. M.—25th. 1s. Sub. 15s. per ann. Evans Bros. Ltd., Montague House, Russell Square, w.c.1. (Tel. Museum 5100).
- Pictorial Weekly**, 1926 (as *Pictorial Magazine*, 1922 as *Penny Pictorial* 1899). Tues. for Sat. 2d. Sub. 13s. per ann. Amalgamated Press Ltd., 22-25 Farringdon St., E.C.4. (Tel. City 0202).
- Picture Show**, 1919. Sat. 2d. Sub. 13s. per ann. Amalgamated Press Ltd., 22-25 Farringdon St., E.C.4. (Tel. City 0202).
- Picture Show Annual*, 1926. Sept. 6s. Amalgamated Press Ltd., 22-5 Farringdon St., E.C.4. (Tel. City 0202).
- Picturegoer**, 1921 (with which is incorporated *Pictures*, 1913). M.—1st. 1s. Odhams Press Ltd., 85-94 Long Acre, w.c.2. (Tel. Temple Bar 2468).
- Pictures Pleasures Pastimes**, 1929. M.—1st. 2d. Sub. 3s. per ann. Belvedere Publishing Co. Ltd., 46 Tachbrook St., s.w.1. (Tel. Victoria 4349). (Circ. 15,000).

- Pig Breeders' Annual*, 1921. March. 2s. 6d. National Pig Breeders' Association, 92 Gower St., w.c.1. (Tel. Museum 5307).
- Pigeon Post**, 1923. Sat. 2d. Sub. 10s. per ann. Pigeon Post Ltd., 37-43 Green Lanes, n.16. (Tel. Clissold 0042).
- Pigeons and Pigeon World**, 1908 (as *Fanciers' Gazette*, 1874). Fri. 3d. Sub. 18s. per ann. Watmoughs Ltd., Idle, Bradford. (Tel. Idle 263).
- Piggott's Electrical Plant**, 1894. M.—1st. 3½d. Piggott Electrical Co. Ltd., Salisbury Square House, E.C.4. (Tel. City 1014).
- Pillar of Fire**, 1926 (as *London Pillar of Fire*, 1910). M.—1st. 2d. Sub. 2s. 6d. per ann. Mrs. A. White, Brent Green, Hendon, n.w.4. (Tel. Hendon 8746).
- Pilot**, 1902. (*ind.*). Wed. Gratis. Edge & Moy, 133 Mostyn St., Llandudno. (Tel. 6559).
- Pilots' Guide to the English Channel*, 1906. Irreg., last issue 1926. 15s. Imray, Laurie, Norie & Wilson Ltd., 123 Minories, E.1. (Tel. Royal 6497).
- Pilots' Guide to the River Thames*, 1905. Irreg., last issue, 1923. 12s. Imray, Laurie, Norie & Wilson Ltd., 123 Minories, E.1. (Tel. Royal 6497).
- Pink 'Un Summer Annual*, 1900. May. 1s. Sporting Times (1928) Ltd., 96 Jermyn St., s.w.1. (Tel. Gerrard 6437).
- Pink 'Un Winter Annual*, 1900. Nov. 1s. Sporting Times (1928) Ltd., 96 Jermyn St., s.w.1. (Tel. Gerrard 6437).
- Pinner, Hatch End, Northwood, &c., Directory*, 1928. Annually. 2s. 6d. Kelly's Directories Ltd., 186 Strand, w.c.2. (Tel. Temple Bar 1124).
- PINNER OBSERVER AND GAZETTE**, 1895 (*ind.*). Fri. 2d. Sholl & Kay, Station Road, Harrow. (Tel. Harrow 0156). One of the *Harrow Observer and Gazette* series.
- Pioneer**, 1912 (as *Temperance Pioneer*, 1903, as *Methodist Temperance Magazine*, 1868). Mar., June, Sept., Dec. 3d. Sub. 1s. per ann. Temperance, &c., Dept., Wesleyan Methodist Church, 1 Central Buildings, Westminster, s.w.1. (Tel. Victoria 4438).
- Pioneer of Wisdom**, 1889. M.—1st. 1d. Sub. 2s. per ann. G. Bone, 119 Camden Road, n.w.1. (Tel. North 1959). (*Adv. p. xxxviii*).
- Pitman's Commercial Teachers' Magazine**, 1923. M.—15th. 3d. Sir I. Pitman & Sons Ltd., 39-41 Parker St., Kingsway, w.c.2. (Tel. Holborn 3538).
- Pitman's Journal of Commercial Education**, 1842. Tues., for Sat. 2d. Sir I. Pitman & Sons Ltd., 39-41 Parker St., Kingsway, w.c.2. (Tel. Holborn 3538).
- Pitman's Shorthand Weekly**, 1892. Tues., for Sat. 2d. Sir I. Pitman & Sons Ltd., 39-41 Parker St., Kingsway, w.c.2. (Tel. Holborn 3538).
- Pitman's Year Book*, 1892. Nov. 1s. 6d. Sir I. Pitman & Sons Ltd., 39-41 Parker St., Kingsway, w.c.2. (Tel. Holborn 3538).
- Planesman**, 1926. M.—15th. 6d. Sub. 7s. per ann. Wm. Coen, R.A.F., Eastchurch, Kent. (Tel. Eastchurch 4; Ext. 46).
- Platform Review**, 1921. Quarterly. 8d. F. E. Tillemont-Thomason, 35 Cambridge Road, Seaforth, Liverpool.
- Play Pictorial**, 1902. M.—1st. 1s. Stage Pictorial Publishing Co., 9 Adam St., Strand, w.c.2. (Tel. Temple Bar 7224).
- Playbox**, 1925. Sat. 2d. Sub. 11s. per ann. Amalgamated Press Ltd., 22-5 Farringdon St., E.C.4. (Tel. City 0202).
- Playbox Annual*, 1908. Sept. 6s. Amalgamated Press Ltd., 22-25 Farringdon St., E.C.4. (Tel. City 0202).
- Plays and Players**, 1929. M.—19th. 6d. Sub. 8s. per ann. Stage Pictorial Publishing Co. Ltd., 9 Adam St., Strand, w.c.2. (Tel. Temple Bar 7224).
- Playtime A B C*, 1929. Sept. 3s. 6d. Wm. Collins, Sons & Co., 48 Pall Mall, s.w.1. (Tel. Gerrard 2026).
- Playtime Annual*, 1926. Sept. 6s. Amalgamated Press Ltd., 22-25 Farringdon St., E.C.4. (Tel. City 0202).
- Plebs**, 1929 (as "*Plebs' Magazine*", 1909). (*lab.*). M.—1st 4d. Sub. 5s. per ann. N.C.L.C. Publishing Society Ltd., 5 South Hill Park Gardens, Hampstead, n.w.3. (Tel. Hampstead 3349). (Circ. 60,000)
- Plumber and Journal of Heating**, 1879. M.—1st. 1s. Sub. 12s. per ann. Dale, Reynolds & Co. Ltd., 46 Cannon St., E.C.4. (Tel. Central 1421).
- Plumbing Trade Journal**, 1921. M.—7th. 1s. Sub. 12s. per ann. Sutherland Publishing Co. Ltd., 9 Albert Square, Manchester. (Tel. Central 2379).
- Plymothian**, 1883. Terminally. 1s. The Editor, The College, Plymouth.
- Plymouth and District Stock and Share List**, 1907. Jan., Apl., July, Oct. Gratis. Westlake & Co., George St., Chambers, Plymouth. (Tel. 1285).

- Plymouth Co-operative Society Record**, 1889. M.—1st. Fri. Gratis. Plymouth Co-operative Society Ltd., Frankfort St., Plymouth. (Tel. 1035).
- Plymouth Corporation Grammar School Magazine**, 1928. Terminally. 6d. Underhill (Plymouth) Ltd., 14 Frankfort St., Plymouth. (Tel. 1094).
- PLYMPTON AND SOUTH DEVON TIMES, IVYBRIDGE GAZETTE**, 1921. Thurs. 1d. Sub. 8s. 8d. per ann. Whitfield & Newman Ltd., Cheltenham Place, Ridgeway, Plympton. (Tel. Plymouth 1213).
- Plywood and Timber World**, 1928. M.—15th. 3s. 6d. Sub. 40s. per ann. O. and S. Zimmermann, 145 Fleet St., E.C.4. (Tel. City 6050). (Circ. 1,500).
- Pocket Lesson Book**, 1874. Jan., April, July, Oct. 10d. per doz. N.S.S.U., 57 Ludgate Hill, E.C.4. (Tel. City 8221).
- POCKLINGTON WEEKLY NEWS**, 1926. (*ind.*). Fri.—6 p.m., for Sat. 2d. G. H. Smith. Market Place. Easingwold. (Tel. No. 5).
- Poetry—Past and Present**, 1929. Quarterly. 1s. 6d. Campbell & Co., 19-20 Temple Chambers, Temple Avenue, E.C.4. (Tel. City 9386).
- Poetry and The Play**, 1917. Apl., Aug., Dec. 3s. Sub. 10s. per ann. Poetry League, 21 Old Buildings, Lincoln's Inn, W.C.2. (Tel. Holborn 1860).
- Poetry of To-day**, 1918. Jan., Apl., July, Oct. 2s. 6d. Sub. 10s. 6d. per ann. Poetry Society (Inc.), Malory House, Featherstone Buildings, Holborn W.C.1. (Tel. Chancery 7777).
- Poetry Review**, 1909. Alt-M.—1st. 1s. 3d. Sub. 7s. 6d. per ann. Poetry Society (Inc.), Malory House, Featherstone Buildings, Holborn, W.C.1. (Tel. Chancery 7777).
- Police Chronicle**, 1866. Fri. 2d. Leamington Spa Courier Ltd., 53 Fleet St., E.C.4.
- Police Gazette** (as *Hue and Cry*, 1790). Daily. Criminal Record Office, New Scotland Yard, S.W.1. Information of offenders, deserters. (Issued to the police only).
- Police Journal**, 1928. Jan., Apl., July, Oct. 5s. Sub. 21s. 6d. per ann. Philip Allan & Co Ltd., 69 Great Russell St., W.C.1. (Advertisements, 5-6 Red Lion Square, W.C.1.).
- Police Review and Parade Gossip**, 1893. Thurs., for Fri. 2d. Sub. 11s. per ann. Police Review Publishing Co. Ltd., 5-6 Red Lion Square, W.C.1. (Tel. Holborn 0292). (Circ. 22,696).
- Policeman's Pocket Almanac and Diary**, 1900. Nov. 6d. On and Off Duty Office, 1A Adelphi Terrace, Strand, W.C.2. (Tel. Gerrard 9150). Advertising, 5 and 6 Red Lion Square, W.C.1.
- Policewoman's Review**, 1927. M.—1st. 3d. Sub. 3s. 6d. per ann. Women's Auxiliary Service, 51 Tothill St., S.W.1. (Tel. Victoria 5827).
- Policy**, 1902. Fri., for Sat. 2d. Sub. 11s. per ann. Stone & Cox Ltd., Africa House, Kingsway, W.C.2. (Tel. Holborn 1052).
- Policy Holder Journal**, 1882. Wed. 2d. Sub. 13s. per ann. Policy-Holder Journal Co. Ltd., 44 Lloyd St., Manchester. (Tel. Central 3874).
- Political Quarterly**, 1930. Quarterly. 3s. 6d. Sub. 14s. per ann. Macmillan & Co. Ltd., St. Martin's St., W.C.2. (Tel. Gerrard 8830).
- Pollaganda**, 1929. M.—5th. 3d. E. Pollard & Co. Ltd., St. John St., E.C. (Tel. Clerkenwell 6700). (Circ. 32,000).
- POLLOKSHAW'S NEWS AND EAST RENFREWSHIRE ADVERTISER**, 1882. (*ind.*). Thurs. 1d. Sub. 6s. 6d. per ann. News Publishing Co., 24 High St., Paisley. (Tel. 3045).
- Polo Monthly**, 1909. M.—15th. 1s. W. Goldsmith & Co., 46 Lincoln's Inn Fields, W.C.2. (Tel. Holborn 4884).
- Polytechnic Magazine**, 1888 (as *Home Tidings*, 1878). M.—15th. 2d. W. J. Pollock & Co. Ltd., 79-81 Mortimer St., W.1. (Tel. Museum 2874).
- PONTEFRAC ADVERTISER**, 1863 (with which is incorporated the *Pontefract and Castleford Weekly Herald*, 1900). (*ind.*). Sat. 1d. Sub. 6s. 6d. per ann. F. H. W. Holmes, Gillygate, Pontefract. (Tel. 99).
- PONTEFRAC AND CASTLEFORD EXPRESS**, 1880. (*ind.*). Fri.—6 a.m. 2d. Wakefield Express series Ltd., Cornmarket, Pontefract, and Commercial St., Castleford. One of the *Wakefield Express* series. (Circ. 10,889).
- Pontefract and District Business Guide**, 1895. (*ind.*). Fri. Gratis. W. McGowan, Jackson's Court, Corn Market, Pontefract. (Tel. 75). (Circ. 6,000).
- PONTYPOOL WEEKLY ARGUS**, 1892. (*l.*). Fri. 1½d. 14-15 High St., Newport, Mon. One of the *South Wales Weekly Argus* series.
- PONTYPRIDD OBSERVER**, 1897. (*prog.*). Sat. 1d. P. S. Phillips, 5, The Arcade, Pontypridd. (*Adv.* p. xxviii).

- POOLE, PARKSTONE, AND EAST DORSET HERALD**, 1877 (as *Poole and Dorsetshire Herald*, 1846). (*ind.*). Wed.—2 p.m., for Thurs. 2d. Sub. 13s. per ann. W. Mate & Sons (1919) Ltd., 243a High St., Poole. (Tel. 34).
- Poor Law and Local Government Magazine**, 1863. M.—7th. 1s. 6d. N. Adshead & Son, 11 Union St., Glasgow.
- Poor Law Annual**, 1904. May. 3s. 6d. Law & Local Government Publications Ltd., 27-29 Furnival St., Holborn, E.C.4. (Tel. Holborn 2052).
- Poor Law Gazette**, 1923. Mon. 1½d. Poor Law Officers' Union, 372 Grays Inn Road, W.C.1. (Tel. Terminus 3741).
- Poor Law Officers' Journal**, 1892. Thurs., for Fri. 1½d. Law & Local Government Publications Ltd., 27-29 Furnival St., Holborn, E.C.4. (Tel. Holborn 2052).
- Poor Souls' Friend and St. Joseph's Monitor**. 1893. M.—1st. 2d. Sub. 2s. 6d. per ann. A. Jocelyn & Co., Syon Abbey, South Brent, Devon. (Tel. South Brent 56).
- Pop Annual**, 1926. July. 1s. Daily Sketch & Sunday Graphic Ltd., 200 Grays Inn Road, W.C.1. (Tel. Museum 9841).
- Poppy's Library**, 1928. M.—1st. Thurs. 4d. Sub. 9s. per ann. Amalgamated Press Ltd., 22-25 Farringdon St., E.C.4. (Tel. City 0202).
- Poppy's Paper**, 1924. Mon., for Sat. 2d. Sub. 11s. per ann. Amalgamated Press Ltd., 22-25 Farringdon St., E.C.4. (Tel. City 0202).
- Popular**, 1922 (as *Penny Popular*, 1912). Tues., for Sat. 2d. Sub. 11s. per ann. Amalgamated Press Ltd., 22-25 Farringdon St., E.C.4. (Tel. City 0202).
- Popular Book of Boy's Stories**, 1929. Sept. 2s. 6d. Amalgamated Press Ltd., 22-5 Farringdon St., E.C.4. (Tel. City 0202).
- Popular Book of Girl's Stories**, 1929. Sept. 2s. 6d. Amalgamated Press Ltd., 22-5 Farringdon St., E.C.4. (Tel. City 0202).
- Popular Gardening**, 1920 (as *Gardener*, 1899). Sat. 2d. Sub. 13s. 6d. per ann. Amalgamated Press Ltd., 22-25 Farringdon St., E.C.4. (Tel. City 0202).
- Popular Gardening Annual**, 1925. Feb. 2s. 6d. Amalgamated Press Ltd., 22-25 Farringdon St., E.C.4. (Tel. City 0202).
- Popular Illustrated Report of the British and Foreign Bible Society**, 1900. Sept. 6d. British and Foreign Bible Society, 146 Queen Victoria St., E.C.4. (Tel. Central 2036).
- Popular Investment**, 1928. M.—15th. 3d. Sub. 3s. per ann. E. A. Simpson & Co. Ltd., 7 Finsbury Square, E.C.2. (Tel. Clerkenwell 5451). (*Advt. p. xxxix*).
- Popular Wireless**, 1922. Thurs., for Sat. 3d. Sub. 17s. 4d. per ann. Amalgamated Press Ltd., 22-25 Farringdon St., E.C.4. (Tel. City 0202).
- Popular Writing**, 1929. M.—22nd. 4½d. Sub. 4s. 6d. per ann. Popular Press, Denmead, Cosham, Hants.
- Port of Hull Annual and Humber-side Commercial Review**, 1908. Mar. 3s. 6d. net H. E. C. Newham & Co. (F.W.F. Oldfield), 43 Whitefriargate, Hull. (Tel. Central 225x).
- Port of Hull Monthly Journal of Commerce and Shipping**, 1924 (with which is incorporated *Hull and East Coast Trade and Transit*, 1904). M.—15th. 3d. H. E. C. Newham & Co. (F. W. F. Oldfield), 43 Whitefriargate, Hull. (Tel. 225x).
- Port of Liverpool Handbook**, 1910. March. 2s. Littlebury Bros. Ltd., 3 Crosshall St., Liverpool. (Tel. Central 2711).
- Port of Liverpool Official Sailing List and Shipping Guide**, 1912. M.—1st. 3d. Littlebury Bros. Ltd., 3 Crosshall St., Liverpool. (Tel. Central 2711).
- P. L. A. Monthly**, 1925. M.—25th. 1s. Sub. 12s. per ann. Newton & Co., 110-111 Strand, W.C.2. (Tel. Temple Bar 7081).
- Port of London Guide**, 1926. Biennially. Jan. 5s. 6d. Imray, Laurie, Norie & Wilson Ltd., 123 Minories, E.1. (Tel. Royal 6497).
- Port of Manchester Official Sailing List and Shipping Guide**, 1897. M.—1st. 2d. Hinchliffe & Co. Ltd., 10 Tonman St., Deansgate, Manchester.
- PORTADOWN NEWS**, 1859. (*u*). Fri.—1 p.m., for Sat. 1d. 13 and 15 Thomas St., Portadown. (Tel. No. 31).
- PORTADOWN TIMES**, 1922. (*u*). Fri. 1d. Sub. 4s. 4d. W. H. Wolsey & Co. Meadow Lane, Portadown. (Tel. 180).
- Portullis**, 1888. Terminally. 1s. R. Spennell Press, 19 Church St., Warwick.
- PORT-GLASGOW EXPRESS AND OBSERVER**, 1876. (*u*). Wed., and Fri.—a.m. 1d. Wm. Miller & Sons, 21 Prince's St., Port-Glasgow. (Tel. No. 89).
- PORTH GAZETTE**, 1900. (*prog.*). Sat. 1d. P. S. Phillips, Porth. One of the *Pontypridd Observer* series. (*Advt. p. xxviii*).

- PORHCRAWL ADVERTISER**, 1928. (*ind.*). Thurs. p.m., for Fri. 1½d. Sub. 8s. 8d. per ann. Pugh & Lloyd, 105 Commercial St., Maesteg. (Tel. 14).
- PORTMADOC AND CRICCIETH OBSERVER**, 1909. (*l.*). Wed., for Thurs. 2d. National Press of Wales Ltd., Brunswick Buildings, Castle Square, *Carnarvon*. One of the *North Wales Observer* series.
- Portsmouthian**, 1884. Terminally. 6d. The Editor, Grammar School, Cambridge Junction, High St., Portsmouth.
- Portsmouth, Southsea, &c., Directory*, 1887. Annually. 7s. 6d. Kelly's Directories Ltd., 186 Strand, w.c.2. (Tel. Temple Bar 1124).
- Portsmouth A B C Railway Guide**, 1920. M.—1st. 4d. Russell & Co. (Southern Counties), Ltd., 25 Portland St., *Southampton*. (Tel. 5214).
- Post**, 1920. (*t.u.*). Sat. 1d. Sub. 6s. 6d. per ann. Geo. Middleton, 43 Cromwell Road, s.w.7. (Tel. Western 6615). (Circ. 95,000).
- Post Annual*, 1921. Oct. 1s. Percy Bros. Ltd., 170 Fleet St., E.C.4. (Tel. Central 7641).
- Post Graduate Medical Journal**, 1925. M.—1st. 6d. Sub. 6s. per ann. Fellowship of Medicine, 1 Wimpole St., w.1. (Tel. Mayfair 2236).
- Post Magazine Almanack, Insurance Directory, Reference and Year Book*, 1840. Sept. 5s. and 7s. Post Magazine and Insurance Monitor Ltd., 9 St. Andrew St., E.C.4. (Tel. City 3372).
- Post Magazine and Insurance Monitor**, 1840. Sat. 2d. Post Magazine and Insurance Monitor Ltd., 9 St. Andrew St., Holborn Circus, E.C.4. (Tel. City 3372).
- Post Office Bath Directory*, 1858. Jan. 12s. 6d. Wessex Associated News Ltd., 33 Westgate St., Bath.
- Post Office Daily List**, 1874. a.m. £1 10s per ann. Post Office Stores Dept., 17-19 Bedford St., Strand, w.c.2. (Tel. Gerrard 2840).
- Post Office Electrical Engineers' Journal**, 1908. Jan., Apl., July, Oct. 1s. 3d. Sub. 6s. per ann. Electrical Review Ltd., 4 Ludgate Hill, E.C.4. (Tel. Central 5871).
- Post Office Guide**, 1878 (as *British Postal Guide*, 1858). Jan. and July. 1s. H.M. Stationery Office, Adastral House, Kingsway, w.c.2. (Tel. Holborn 6696).
- Post Office Guide Supplement**, 1916. April and Oct. 3d. H.M. Stationery Office, Adastral House, Kingsway, w.c.2. (Tel. Holborn 6696).
- Post Office London Directory with County Suburbs*, 1799. Dec. 55s. Kelly's Directories Ltd., 186 Strand, w.c.2. (Tel. Temple Bar 1124).
- Post Office Weekly List**, 1874. Tues. 7s. 6d. per ann. Post Office Stores Dept., 17-19 Bedford St., Strand, w.c.2. (Tel. Gerrard 2840).
- Post Tissue**, 1920. Daily—a.m. (during racing season). 1d. T. Bailey Forman, Sherwood St., Nottingham. (Tel. 45521).
- Post Year Book*, 1922. Jan. 2s. 6d. G. Middleton, 43 Cromwell Road, s.w.7. (Tel. Western 6615). (Circ. 3,000).
- Postal Telegraph**, 1921. Twice a M.—1st and 15th. 2d. Sub. 6s. 6d. per ann. National Federation of Postal and Telegraph Clerks, 17 Russell Square, w.c.1. (Tel. Museum 0633).
- Pottery and Glass Record**, 1918. M.—20th. 1s. Allison & Bowen Ltd., Greengate St., Stafford. (Tel. No. 18).
- Pottery Gazette and Glass Trade Review**, 1878. M.—1st. 1s. 6d. Sub. 15s. per ann. Scott, Greenwood & Son, 8 Broadway, Ludgate Hill, E.C.4. (Tel. City 1957).
- Pottery Gazette and Glass Trade Review Diary*, 1881. Nov. 7s. 6d. net. Scott, Greenwood & Son, 8 Broadway, Ludgate Hill, E.C.4. (Tel. City 1957).
- Poultry, and Poultry Husbandry**, 1848. Fri. 2d. Sub. 13s. per ann. O. F. Bates Ltd., 71 Fleet St., E.C.4. (Tel. Central 7393).
- Poultry Club Year Book*, 1921. Jan. 2s. W. Rice, 3 Ludgate Broadway, E.C.4.
- Poultry Gazette**, 1924. M.—1st. 3d. Sub. 4s. 6d. per ann. Raheny, Dublin. (Tel. Clontarf 261).
- Poultry Keeper's Diary*, 1928. Oct. 2s. C. Letts & Co., Southwark Bridge Buildings, S.E.1. (Tel. Hop 1250).
- Poultry Keeper's Journal**, 1912. M.—15th. 6d. Sub. 6s. per ann. Cook's Poultry Farm Ltd., Orpington, Kent. (Tel. Orpington 39).
- Poultry Keeping, Rabbit Breeding and Cage Bird Fancy**, 1912. Wed. 1d. Sub. 6s. 6d. per ann. A. B. Hirst, Granville Works, Cricklewood Lane, N.W.2. (Tel. Hampstead 3409).
- Poultry World**, 1907. Fri. 2d. Sub. 13s. per ann. E. T. Burt, 4-8 Greville St., E.C.1. (Tel. Chancery 8601).

- Poultry World Annual*, 1909. Jan. 1s. 6d. E. T. Burt, 4-8 Greville St., E.C.1. (Tel. Chancery 8601).
- Poultry Year Book*, 1921. Jan. 2s. O. F. Bates Ltd., 71 Fleet St., E.C.4. (Tel. Central 7393).
- Power Engineer**, 1923 (as *Power User*, 1906). M.—1st. 1s. Transport Ltd., 33 Tothill St., s.w.1. (Tel. Victoria 8836). (*Adv.* p. xvii).
- Power Laundry**, 1903. Alt.-Sat. 4d. Sub. 12s. 6d. per ann. Laundry Press Ltd., 75 Victoria St., s.w.1. (Tel. Victoria 4634).
- Practical Building**, 1925. M.—1st. 6d. Sub. 5s. per ann. Practical Building Publishing Co. Ltd., Aldwych House, w.c.2. (Tel. Holborn 8027).
- Practical Christianity**, 1919. Quarterly. 2s. 6d. per ann. Officers Christian Union, 32 Denison House, Vauxhall Bridge Road, s.w.1. (Tel. Victoria 5495).
- Practical Education and School Crafts**, 1923 (as *Manual Training*, 1901). Alt. M.—1st. 6d. Institute of Handicraft Teachers (inc.), 6 Laurel Terrace, Armley, Leeds.
- Practical Electrician's Pocket Book*, 1898. Jan. 2s. 6d. Odhams Press Ltd., 93 Long Acre, w.c.2. (Tel. Temple Bar 2468).
- Practical Engineer Electrical Pocket Book and Diary*, 1900. Dec. 2s. 6d. and 3s. Oxford University Press, Amen House, Warwick Square, E.C.4. (Tel. City 2604).
- Practical Engineer Mechanical Pocket Book and Diary*, 1889. Dec. 2s. 6d. and 3s. Oxford University Press, Amen House, Warwick Square, E.C.4. (Tel. City 2604).
- Practical Watch and Clock Maker**, 1927. M.—15th. 4d. Sub. 5s. per ann. N.A.G. Press, 26 Old St., E.C.1. (Tel. Clerkenwell 4237).
- Practitioner**, 1868. M.—1st. 4s. Sub. 42s. per ann. Practitioner Ltd., 6-8 Bouverie St., Fleet St., E.C.4. (Tel. Central 1588).
- Preacher's and Class Leader's Magazine**, 1890 (as *Local Preachers' Treasury*, 1887). M.—25th. 4d. net. J. A. Sharp, 23-35 City Road, E.C.1. (Tel. Clerkenwell 1770).
- Premier Magazine**, 1914. M.—20th. 7d. Sub. 9s. per ann. Amalgamated Press Ltd., 22-25 Farringdon St., E.C.4. (Tel. City 0202).
- Preparatory Schools Review**, 1896. Mar. 1st, June 15th, Nov. 1st. 1s. Warren & Son Ltd., 85 High St., Winchester. (Tel. 14).
- Presbyterian Messenger**, 1908 (as *Monthly Messenger of the Presbyterian Church of England*, 1843). M.—25th. 2d. T. F. Downie, 21 Warwick Lane, E.C.4.
- PRESCOT AND DISTRICT REPORTER**, 1859. (c). Fri.—noon. 2d. The St. Helens and Prescott Reporter Ltd., 46 High St., Prescott.
- Prescriber**, 1906. M.—1st. 2s. Sub. 20s. per ann. 6 South Charlotte St., Edinburgh. (Tel. 21214).
- Present Truth**, 1884. Alt. Thurs. 2d. Sub. 4s. per ann. Stanborough Press Ltd., Stanborough Park, Watford. (Tel. Watford 1751).
- Press and Printing**, 1926. Feb., May, Aug., Nov. Gratis. Associated Irish Newspapers & Irish Printers Associations, Dame House, Dame St., Dublin. (Tel. Dublin 22662).
- PRESTATYN WEEKLY**, 1905. (*ind.*). Fri., for Sat. 1d. North Wales Press Co., King's Avenue, Prestatyn. (Tel. No. 61).
- Preston Catholic News**, 1889. Sat. 2d. New Catholic Press Ltd., 16 Jemmett St., Preston. One of the *Catholic Herald* (London) series.
- PRESTON GUARDIAN**, 1844 (with which is incorporated *Preston Chronicle*). (l). Sat. 2d. G. Toulmin & Sons Ltd., 127 Fishergate, Preston.
- PRESTON HERALD**, 1855. Fri. Preston Herald P. & P. Co., Ltd., 16-18 Avenham St., Preston. (Tel. No. 202).
- Prewett's Gazette**, 1908. M.—1st. 1s. 9d. Sub. 19s. 6d. per ann. Taylor & Co., 68-9 Shoe Lane, E.C.4. (Tel. Central 5689). (Circ. 5,000).
- Prewett's Ladies' Fashions Folio**, 1908. M.—1st. 1s. 9d. Sub. 19s. 6d. per ann. Taylor & Co., 68-9 Shoe Lane, E.C.4. (Central 5689). (Circ. 5,000).
- Primary Concise Guide**, 1922. Quarterly. 9d. National Sunday School Union, 57 and 59 Ludgate Hill, E.C.4. (Tel. City 8221).
- Primitive Methodist Teachers' Magazine**, 1928 (as *Primitive Methodist Teachers' Magazine*, 1913, as *Sunday School Journal*, 1872; as *Teacher and Preacher*, 1908). M.—25th. 4d. John Swinden, Holborn Hall, Clerkenwell Road, E.C.1. (Tel. 1508).
- Primrose League Gazette**, 1887. (c). M.—1st. 2d. Primrose League, 64 Victoria St., s.w.1. (Tel. Victoria 6610).
- Principal Acts of the General Assembly of the Church of Scotland*, 1888. May. Price varies. Wm. Blackwood & Sons, Ltd., 45 George St., Edinburgh.
- Print Collector's Quarterly**, 1911. Jan., Apl., July, Oct. 17s. 6d. per ann. J. M. Dent & Sons Ltd., Aldine House, Bedford St., w.c.2. (Tel. Temple Bar 8981).

- Printers', Box Makers' and Bookbinders' Engineer and Furnisher**, 1895. M.—5th. 2*d.* Usher-Walker Ltd., Gt. New St., E.C.4. (Tel. Central 5972).
- Printers', Lithographers', Bookbinders', and Stationers' Sales and Wants Advertiser**, 1887. M.—15th. 4*d.* Sub. 6*s.* per ann. C. R. Jones & Son, 4 & 5 Stonecutter St., E.C.4. (Tel. Central 6900). (*Adv.* p. xxvi).
- Printers' Register**, 1863 (with which is incorporated *Newspaper Press*). M.—6th. 2*d.* and 3*d.* Sub. 3*s.* 6*d.* and 5*s.* per ann. Printers' Register Ltd., 13 Johnson's Court, Fleet St., E.C.4. (Tel. Central 6053). (Circ. 3,000).
- Printing**, 1929 (as *Scottish Printing*, 1927). M.—15th. 6*d.* Sub. 7*s.* 6*d.* per ann. J. Calder & Co., 128 Renfield St., Glasgow. (Tel. Douglas 3273).
- Printing Federation Bulletin**, 1923. M.—1st. 1*d.* Sub. 1*s.* per ann. Printing & Kindred Trades Federation, 60 Doughty St., w.c.1. (Tel. Holborn 9143). (Circ. 11,000).
- Printing Trades' Journal**, 1926. M.—15th. 3*d.* Sub. 5*s.* per ann. Kealey's Ltd., 2 Johnson's Court, Fleet St., E.C.4. (Tel. Central 4775).
- Prison Officers' Magazine**, 1910. (*ind.*) M.—1st. 9*d.* Sub. 9*s.* per ann. E. R. Ramsay, 45 Woodville Road, Golders Green, n.w.11. (Tel. Speedwell 3316).
- Private Legislation (Scotland) Procedure**. Price and Publication vary. H.M. Stationery Office, Adastral House, Kingsway, w.c.2. (Tel. Holborn 6696).
- Prize**, 1864. M.—25th 2*d.* 30-1 Paternoster Square, E.C.4. (Tel. Central 2281). and Sept. 2*s.* 6*d.* net. Simpkin, Marshall Ltd., 4 Stationers' Hall Court, E.C.4. (Tel. Central 8431).
- Proceedings, Annual*, 1871. 7*s.* 6*d.* Belfast Natural History and Philosophical Society, The Museum, College Square, Belfast.
- Proceedings and Report of the Ashmolean Natural History Society of Oxfordshire*, 1828. Mar. 1*s.* 6*d.* to 4*s.* Gratis to members. The Society, University Museum, Parks Road, Oxford.
- Proceedings and Transactions of the Croydon Natural History and Scientific Society* 1870. June. Gratis to members. L. B. Escritt, Friern House, Valley Road, Kenley, Surrey.
- Proceedings of the Aristotelian Society*, 1892. Sept. 25*s.* net. Harrison & Sons, Ltd., St. Martin's Lane, w.c.2. (Tel. Temple Bar 8561).
- Proceedings of the Birmingham Natural History and Philosophical Society*, 1858. Annually. Price varies. The Secretary, 55 Newhall St., Birmingham.
- Proceedings of the Bristol Naturalists' Society*, 1862. Annually. 4*s.* Gratis to members. The Society, The Museum, Bristol.
- Proceedings of the British Academy*, 1902. Irreg., last issue, 1926. 40*s.* net. Oxford University Press, Amen House, Warwick Square, E.C.4. (Tel. City 2604).
- Proceedings of the Cambridge Philological Society*, 1882. Irreg. Price varies. Cambridge University Press, Fetter Lane, E.C.4. (Tel. Holborn 3686).
- Proceedings of the Cambridge Philosophical Society**, 1843. Four parts a year. 7*s.* 6*d.* net. Philosophical Society, New Museums, Cambridge.
- Proceedings of the Chemical Society**, 1885. 6*d.* Supplement to the Journal. Chemical Society, Burlington House, w.1.
- Proceedings of the Classical Association of England and Wales*, 1904. May. 4*s.* 6*d.* net. J. Murray, 50 Albemarle St., w.1. (Tel. Gerrard 8510).
- Proceedings of the Cotteswold Naturalists' Field Club*, 1846. Annually. 7*s.* 6*d.* Hon Librarian, Public Library, Gloucester.
- Proceedings of the Edinburgh Mathematical Society**, 1883. March, Sept. 7*s.* 6*d.* G. Bell & Sons, Portugal St., w.c.2. (Tel. Holborn 0805).
- Proceedings of the Entomological Society of London**, 1926. Jan., Mar., July. Price varies. Entomological Society of London, 41 Queen's Gate, s.w.7. (Tel. Kensington 6656). (Circ. 800).
- Proceedings of the Geologists' Association**, 1859. Irreg., about 5 parts a year. 5*s.* E. Stanford Ltd., 12-14 Long Acre, w.c.2. (Tel. Temple Bar 1321).
- Proceedings of the Historic Society of Lancashire and Cheshire*, 1848. Nov. 25*s.* Dr. Saxon Barton, Secretary, Royal Institution, Liverpool.
- Proceedings of the Institute of Certificated Grocers**, 1912. M.—5th. 2*d.* Institute of Certificated Grocers (Incorporated), 4 Cullum St., E.C.3. (Tel. Monument 2761). (Circ. winter 4,750, summer 3,000).
- Proceedings of the Institution of Automobile Engineers*, 1906. Sept. 20*s.* Institution of Automobile Engineers, Watergate House, York Buildings, Adelphi, w.c.2. (Tel. Temple Bar. 4638).
- Proceedings of the Institution of Mechanical Engineers**, 1847. Six times a year. 15*s.* The Institution, Storey's Gate, St. James's Park, s.w.1. (Tel. Victoria 5176).

Pro-Pro] Willing's Press Guide

- Proceedings of the Linnean Society of London*, 1838. Oct. Price varies. Secretary, The Society, Burlington House, Piccadilly, w.1. (Tel. Gerrard 4940).
- Proceedings of the Liverpool Geological Society*, 1859. Oct. 5s. Royal Institution, Colquitt St., Liverpool.
- Proceedings of the Liverpool Literary and Philosophical Society*, 1812. Irreg. 1s. The Secretary, Royal Institution, Colquitt St., Liverpool.
- Proceedings of the Liverpool Naturalists' Field Club*, 1860. Jan. 3s. 6d. and 7s. 6d. Mrs. Laverock, "Mill Bank," Mill Lane, Wallasey.
- Proceedings of the London Mathematical Society*, 1865. Mar. 35s. F. Hodgson, 89 Farringdon St., E.C.4. (Tel. City 4871).
- Proceedings of the Malacological Society of London*, 1893. Quarterly. Price varies. Dulau & Co. Ltd., 32, Old Bond St., w.1. (Tel. Regent 4210).
- Proceedings of the Manchester Field Naturalists' and Archæologists' Society*, 1860. April. 1s. 38 King St. West, Manchester. (Tel. City 4555).
- Proceedings of the Musical Association*, 1874. Oct. 21s. Whitehead & Miller Ltd., 15 Elmwood Lane, Leeds.
- Proceedings of the National Laboratory of Psychical Research*, 1927. Irreg. Subs. National Laboratory of Psychical Research, 16 Queensberry Place, South Kensington, s.w.7.
- Proceedings of the National Rifle Association*, 1860. Feb. 2s. N.R.A., Bisley Camp, Brookwood, Surrey.
- Proceedings of the Newcastle-upon-Tyne Society of Antiquaries*, 1855. Jan., Apl., July, Oct. Gratis to members. The Society, Black Gate, Newcastle-on-Tyne. (Tel. Gateshead 1096). (Circ. 630).
- Proceedings of the Physical Society*, 1874. Alt.-M., 15th, from Dec.—Aug. 35s. per ann. Physical Society, 1 Lowther Gardens, s.w.7. (Tel. Kensington 2180).
- Proceedings of the Prehistoric Society of East Anglia*, 1911. Irreg., last issue 1927. 15s. net. H. K. Lewis & Co. Ltd., 28 Gower Place, w.c.1. (Tel. Museum 2853).
- Proceedings of the Record Society of Lancashire and Cheshire*, 1924. Mar. 10s. 6d. T. Wilson & Sons, 28 Highgate, Kendal. (Tel. Kendal 244).
- Proceedings of the Royal Institution of Great Britain*, 1851. Annually. Price varies. Clowes & Sons, 94 Jermyn St., s.w.1. (Tel. Regent 2822).
- Proceedings of the Royal Irish Academy*, 1836. Irreg. Price varies. Williams & Norgate, Ltd., 38 Great Ormond St., w.c.1. (Tel. Museum 1439).
- Proceedings of the Royal Philosophical Society of Glasgow*, 1802. Oct. 21s. The Society, 207 Bath St., Glasgow. (Tel. Douglas 1698).
- Proceedings of the Royal Physical Society of Edinburgh*, 1856. Irreg. Price varies. The Society, Synod Hall, Edinburgh.
- Proceedings of the Royal Society*, 1800. Irreg. Price varies. (A) Mathematical and Physical; (B) Biological. Harrison & Sons Ltd., 44-47 St. Martin's Lane, w.c.2. (Tel. Temple Bar 8561).
- Proceedings of the Royal Society of Edinburgh*, 1832. Irreg. Price varies. R. Grant & Son, Princes St., Edinburgh.
- Proceedings of the Royal Society of Medicine*, 1907. M.—1st. 7s. 6d. net. Longmans, Green & Co. Ltd., 39 Paternoster Row, E.C.4. (Tel. Central 5214).
- Proceedings of the Scientific Meetings of the Zoological Society of London*, 1832. Quarterly with coloured plates. 12s. Librarian, Zoological Society of London, Regents Park, n.w.8. (Tel. Primrose Hill 2281).
- Proceedings of the Society for Psychical Research*, 1882. Irreg. Price varies. The Society, 31 Tavistock Square, w.c.1.
- Proceedings of the Society of Antiquaries of Scotland*, 1851. Jan. to Mar. Gratis to Fellows only, Society's Rooms, National Museum of Antiquities of Scotland, Queen St., Edinburgh.
- Proceedings of the Somersetshire Archæological and Natural History Society*, 1849. Mar. 15s. The Society, The Castle, Taunton. (Tel. 429).
- Proceedings of the South London Entomological and Natural History Society*, 1872. July. Price varies. The Society, Hibernia Chambers, London Bridge, s.e.1.
- Proceedings of the Suffolk Institute of Archæology and Natural History*, 1848. May 7s. 6d. W. E. Harrison, Ancient House, Ipswich.
- Proceedings of the Wesley Historical Society*, 1893. Quarterly. Members. Rev. F. F. Bretherton, 29 Bagdale, Whitby, Yorks.
- Process Engravers' Monthly*, 1906. (as *Process Photogram*, 1895). M.—15th. 6d. Sub. 6s. per ann. 12 Farringdon Avenue, E.C.4. (Tel. Central 7416).
- Produce Markets Review*, 1866. Sat. 3d. Sub. 15s. per ann. J. Travers & Sons Ltd., 119 Cannon St., E.C.4. (Tel. Mansion House 8766). (Circ. 8,000).

- Producer**, 1916. M.—15th. 3d. Co-operative Wholesale Society, 1 Balloon St., Manchester. (Tel. City 0061).
- Professional Fire Brigades' Association Official Journal**, 1926 (as *Association of Professional Fire Brigades' Official Journal*, 1918). M.—1st. Fri. 8d. Hodgetts, Ltd., 36-38 Whitefriars St., E.C.4. (Tel. City 7464).
- P.P.A. Record of Photography**, 1922. M.—1st. 6d. Sub. 7s. 6d. per ann. Professional Photographers Association of Great Britain and Ireland Ltd., 8 Bream's Buildings, Chancery Lane, E.C.4. (Tel. Holborn 4565).
- Progress** (Braille), 1881. M.—1st. 5½d. Sub. 5s. 6d. per ann. National Institute for the Blind, 224-8 Great Portland St., W.1. (Tel. Museum 9701).
- Progress**, 1899. Quarterly. Gratis. The Editor, Lever Bros. Ltd., Lever House, Blackfriars, E.C.4. (Tel. City 5740).
- Progress**, 1920. M.—1st. 3d. Sub. 3s. 6d. per ann. Royal Northern Hospital, Holloway, N.7. (Tel. Archway 2211).
- Progress**, 1925. M.—1st. 2d. G. A. Pindar & Son, St. Thomas St., Scarborough. (Tel. No. 526).
- Progress, Civic, Social, Industrial**, 1906. Jan., Apl., July, Oct. 1s. Sub. 5s. per ann. Garden City Press, 32 Gordon Square, W.C.1. (Tel. Museum 3025).
- Progressive Printer and Newspaper Publisher**, 1923. M.—2nd Thurs. 3d. Sub. 4s. per ann. Mcreedy Percy & Co. Ltd., 54 Upper O'Connell St., Dublin. (Tel. No. 44235).
- Property Owners' Journal**, 1902. M.—20th. 1s. Property Owners' Protection Association Ltd., Spencer House, South Place, Finsbury, E.C.2. (Tel. Clerkenwell 4927).
- Prophetic News and Israel's Watchman**, 1879 (as *Israel's Watchman*, 1877). M.—1st. 2d. Christian Herald Co. Ltd., 6 Tudor St., E.C.4. (Tel. City 2370).
- Prospectus and Time Table*, 1896. Sept. Gratis. L.C.C. Central School of Arts and Crafts, Southampton Row, W.C.1. (Tel. Holborn 1095).
- Prospectuses of Public Companies**, 1891. Feb. and Aug. 30s. Times Publishing Co. Ltd., Printing House Square, E.C.4. (Tel. Central 2001).
- Protestant Advocate**, 1922. M.—1st. 2d. Scottish Protestant League, 58 Bath St., Glasgow.
- Protestant Alliance Magazine**, 1897. M.—31st. 2d. Protestant Alliance, 5 Tavistock St., W.C.2. (Tel. Temple Bar 5323).
- Protestant Women**, 1892. M.—1st. 1½d. Marshall, Morgan & Scott Ltd., 1 Paternoster Buildings, E.C.4.
- Psyche**, 1921 (as *Psychic Research Quarterly*, 1920). Quarterly. 5s. net. Kegan Paul & Co. Ltd., 68-74 Carter Lane, E.C.4. (Tel. City 3266).
- Psychic Science**, 1922. Jan., Apl., July, Oct. 2s. 6d. Sub. 11s. per ann. British College of Psychic Science Ltd., 15 Queens Gate, S.W.7. (Tel. Western 3981). (Circ. 1,000).
- Public Administration**, 1926. Jan., Apl., July, Oct. 4s. Sub. 12s. per ann. Institute of Public Administration, Palace Chambers, Bridge St., S.W.1. (Tel. Victoria 8888).
- Public Cleansing**, 1910. M.—1st. Sub. 10s. 6d. per ann. Institute of Public Cleansing, 13 Victoria St., S.W.1.
- Public Dental Service Gazette**, 1926. Alt.-M. 6d. net. Public Dental Service Association, 15 Taviton St., W.C.1.
- Public General Acts*, 1887. Cheap edition. Published at the close of the Session. Price varies. H.M. Stationery Office, Adastral House, Kingsway, W.C.2. (Tel. Holborn 6696).
- Public Health**, 1888. M.—1st. 2s. 6d. Society of Medical Officers of Health, 1 Upper Montague St., Russell Square, W.C.1. (Tel. Museum 1815).
- Public Ledger**, 1759. Daily—6 a.m. 4d. (Sat. 6d.). Sub. 84s. per ann. C. Skipper & East, 50 Gt. Tower St., E.C.3. (Tel. Royal 2299).
- Public Ledger Evening Report**. Daily (except Sat.)—5 p.m. 18s. per quarter. C. Skipper & East, 50 Gt. Tower St., E.C.3. (Tel. Royal 2299).
- Public Opinion**, 1861. Fri. 3d. Sub. 15s. 2d. per ann. H. Marshall & Son, 46 Farringdon St., E.C.4. (Tel. Central 6424).
- Public Schools Year Book*, 1889. Jan. 10s. 6d. net. H. F. W. Deane & Sons, The Year Book Press Ltd., 31 Museum St., W.C.1. (Tel. Museum 3183).
- Public Works**, 1903 (with which is incorporated *Road Construction*). Alt.-M. 7s. 6d. per ann. 19 Devereux Court, Strand, W.C.2.
- Publications of English Goethe Society*, 1886. Oct. Members only. A. Moring Ltd., 2A Cork St., W.1. (Tel. Regent 4792).

Pub-Qua] Willing's Press Guide

- Publications of the Flintshire Historical Society*, 1909. July. 10s. The Secretary, Hawarden, Chester.
- Publications of the Oxfordshire Record Society*, 1919. Oct. 10s. 6d. Editor, New Road, Oxford. (Circ. 225).
- Publications of the Scottish History Society**, 1886. Irreg. Members only. T. & A. Constable Ltd., 11 Thistle St., Edinburgh.
- Publisher and Bookseller**, 1928 (as *Bookseller*, 1858, with which is incorporated *Bent's Literary Advertiser*, 1802). Fri. 4d. Sub. 12s. 6d. per ann. J. Whitaker & Sons Ltd., 12 Warwick Lane, E.C.4. (Tel. Central 4478).
- Publishers' Circular and Booksellers' Record**, 1837. Fri., for Sat. 4d. Sub. 21s. 8d. per ann. Publishers' Circular Ltd., 56-58 Whitcomb St., Leicester Square, w.c.2. (Tel. Gerrard 1196).
- Puck**, 1904. Tues., for Sat. 2d. Sub. 11s. per ann. Amalgamated Press Ltd., 22-25 Farringdon St., E.C.4. (Tel. City 0202).
- Puck Annual*, 1920. Sept. 6s. Amalgamated Press Ltd., 22-25 Farringdon St. E.C.4. (Tel. City 0202).
- PUDSEY AND STANNINGLEY NEWS**, 1872. (*ind.*). Thurs.—2 p.m. for Fri. 2d. Sub. 13s. per ann. T. Stillings and Sons Ltd., Lowtown, Pudsey. (Tel. Stanningley 71050). (Circ. 9,000).
- PUDSEY DISTRICT ADVERTISER AND STANNINGLEY AND FARSLEY TIMES**, 1885 (as *Stanningley and District Weekly Advertiser*, 1883). (*ind.*). Thurs. 2d. West Riding A B C Publishing Co. Ltd., Stanningley, Leeds. (Tel. Stanningley 71005).
- PULMAN'S WEEKLY NEWS**, 1857. (*u*). Mon.—noon, for Tues. 2d. Sub. 13s. per ann. Western Gazette Co. Ltd., Yeovil. (Tel. 5). (Circ. 8,500).
- Punch**, 1841. Tues.—4 p.m. for Wed. 6d. Summer No. May. 1s. Bradbury, Agnew & Co. Ltd., 10 Bouverie St., E.C.4. (Tel. Central 5764).
- Punch Almanac*, 1841. Nov. 1s. Bradbury, Agnew & Co. Ltd., 10 Bouverie St., E.C.4. (Tel. Central 5764).
- PURLEY AND COULSDON TIMES**, 1921. Fri. 1d. Croydon Times Ltd., 108 High St., Croydon. One of the *Croydon Times* series.
- Purpose**, 1929. Jan., April, July and Oct. 6d. C. W. Daniel Co., 46 Bernard St., w.c.1. (Tel. Terminus 4691).
- P.L.R. Bulletin**, 1918. M.—12th. 1s. 6d. Sub. 15s. per ann. Incorporated Association of Purveyors of Light Refreshments, 14 Clifford St., w.1. (Tel. Regent 6196).
- Putney News-Letter**, 1920. M.—1st Sat. 1d. Sub. 1s. 6d. per ann. W. G. Mead, 100 Upper Richmond Road, Putney, s.w.15. (Tel. Putney 0854). (Circ. 5,000).
- PUTNEY OBSERVER**, 1887. (*c*). Fri., for Sat. 1d. Jos. V. Glazebrook, 204 Hammersmith Road, Broadway, Hammersmith, w.6. (Tel. Riverside 1887). One of the *Wandsworth Observer* series.
- Putney and Roehampton Directory*. Annually 3s. Kelly's Directories Ltd., 186 Strand, w.c.2. (Tel. Temple Bar 1124).
- PWLLHELI AND NEVIN OBSERVER**, 1909. (*l*). Wed., for Thurs. 2d. National Press of Wales Ltd., Brunswick Buildings, Castle Square, *Carnarvon*. One of the *North Wales Observer* series.
- Quaker World Service**, 1927. M.—1st. 2d. Sub. 2s. 6d. per ann. Friends Service Council, Friends House, Euston Road, n.w.1. (Tel. Museum 6335). (Circ. 1500.).
- Quality**, 1929. M.—31st. 6d. Sub. 8s. per ann. Sheffield Chamber of Commerce, Cutlers' Hall, Sheffield. (Tel. 20324). (Circ. 2,000).
- Quarry and Surveyors' and Contractors' Journal**, 1921 (as the *Quarry*, 1896). M.—7th. 8d. Colliery Guardian Co. Ltd., 30 & 31 Furnival St., E.C.4. (Tel. Holborn 1354).
- Quarry Manager's Journal**, 1918. M.—5th. 9d. Sub. 10s. per ann. Quarry Manager's Journal Ltd., 53 Broad St., Birmingham. (Tel. Midland 4749).
- Quarterly Bulletin of the Imperial Bureau of Animal Genetics**, 1929. Mar., June, Sept., Dec. F. A. E. Crow, King's Buildings, The University, Edinburgh. (Tel. 42567). (Circ. 200).
- Quarterly Circular of the Oologists' Correspondence Club**, 1928. Mar., June, Sept., Dec. Members only. K. L. Skinner, Brooklands Estate Office, Weybridge. (Tel. 1220).
- Quarterly Jottings from the New Hebrides**. 1893. Gratis. A. K. Langridge, Aniwa, Colchester. (Tel. 763).
- Quarterly Journal of Economics**, 1900. 6s. 6d. net. Sub. 21s. per ann. Oxford University Press, Amen House, Warwick Square, E.C.4. (Tel. City 2604).
- Quarterly Journal of Experimental Physiology**, 1908. Irreg. 40s. C. Griffin & Co. Ltd., 42 Drury Lane, w.c.2. (Tel. Temple Bar 4206).

- Quarterly Journal of Forestry**, 1906. 2s. 6d. Laughton & Co. Ltd., 3-7 Southampton St., w.c.2. (Tel. Temple Bar 7232).
- Quarterly Journal of Medicine**, 1907. Jan., Apl., July, Oct. 10s. 6d. net. Sub. 35s. net per ann. Oxford University Press, Amen House, Warwick Square, E.C.4. (Tel. City 2604).
- Quarterly Journal of Microscopical Science**, 1852. Mar., June, Sept., Dec. 21s. net., plates. Sub. 63s. net per ann. Oxford University Press, Amen House, Warwick Square, E.C.4. (Tel. City 2604).
- Quarterly Journal of Pharmacy**, 1928. Jan., Apl., July, Oct. 10s. Sub. 30s. per ann. Pharmaceutical Press, 17 Bloomsbury Square, w.c.1. (Tel. Holborn 8171).
- Quarterly Journal of the Geological Society**, 1845. Feb., May, Aug., Nov. 7s. 6d. Longmans & Co. Ltd., 39 Paternoster Row, E.C.4. (Tel. Central 5214).
- Quarterly Journal of the Royal Meteorological Society**, 1872. Jan., April, July, Oct. 7s. 6d. Sub. 31s. per ann. E. Stanford Ltd., 12-14 Long Acre, w.c.2. (Tel. Temple Bar 1321).
- Quarterly Letter**, 1879. Jan., Apl., July, Oct. 1d. Sub. 6d. per ann. Industrial Christian Fellowship, 4 The Sanctuary, Westminster, s.w.1. (Tel. Victoria 6261).
- Quarterly Notes**, 1906. 1d. Belfast Art Gallery & Museum, Royal Avenue, Belfast.
- Quarterly Notes**, 1920. Jan., Apl., July, Oct. Gratis. S. P. G., 15 Tufton St., s.w.1. (Tel. Victoria 1398). (Circ. 3,000).
- Quarterly Return of Marriages, Births, and Deaths**, 1839. March, June, Sept., Dec. 9d. Sub. 3s. 6d. per ann. H.M. Stationery Office, Adastral House, Kingsway, w.c.2. (Tel. Holborn 6696).
- Quarterly Review**, 1806. Jan., April, July, Oct. 7s. 6d. Sub. 32s. per ann. J. Murray, 50 Albemarle St., w.1. (Tel. Gerrard 8510).
- Quebec**, 1926. M.—15th. 6d. Sub. 8s. per ann. Lake & Bell Ltd., 5 Baldwin's Gardens, Holborn, E.C.1. (Tel. Holborn 1352).
- QUEEN**, 1861. Tues.—3 p.m. for Wed. 1s. Sub. 63s. per ann. Field Press Ltd., Bream's Buildings, E.C.4. (Tel. Holborn 3682).
- Queen Book of Travel*, 1904. May. 4s. Field Press Ltd., Windsor House, Bream's Buildings, E.C.4. (Tel. Holborn 3682).
- QUEENBOROUGH GUARDIAN**, 1901. (*ind.*) Sat. 1½d. Rigg, Allen & Co., 7 High St., Blue Town, *Sheerness*. One of the *Sheerness Guardian* series.
- Queen's Nurses Magazine**, 1904. Feb., May, Aug., Nov. 9½d. Sub. 3s. per ann. The Editor, 52 Gloucester St., s.w.1.
- Queen's Own Gazette**, 1875. M.—15th. 5s. per annum. The Editor, Depot, Royal West Kent Regiment, The Barracks, Maidstone. (Tel. 216).
- QUEEN'S PARK ADVERTISER**, 1881. (*prog.*) Thurs. 1d. J. M. Salmond, 733 Harrow Road, n.w.10. (Tel. Willesden 1188).
- Queen's University of Belfast Calendar*, 1850. Oct. 2s. Mayne Boyd & Son Ltd. 2 Corporation St., Belfast. (Tel. No. 1516).
- Queensland Post Office Directory* (Wise's). Annually. 67s. 6d. Kelly's Directories Ltd., 186 Strand, w.c.2. (Tel. Temple Bar 1124).
- Quest**, 1909. Quarterly. 2s. 6d. net. Sub. 10s. per ann. J. M. Watkins, 21 Cecil Court, Charing Cross Road, w.c.2. (Tel. Temple Bar 2182).
- Quest**, 1926. Feb., May, Aug., Nov. 3d. Sub. 1s. 4d. per ann. Carey Press, 19 Furnival St., E.C.4. (Tel. Holborn 5882).
- Quiver**, 1861. M.—26th. 1s. Sub. 14s. 6d. per ann. Amalgamated Press Ltd., 22-5 Farringdon St., E.C.4. (Tel. City 0202).
- Racehorse**, 1901. Mon., for Tues.; and Thurs., for Fri. 2d. Racehorse Co. Ltd., 15 Houghton St., Strand, w.c.2. (Tel. Regent 1211).
- Racing and Football Expert**, 1907. Mon., for Tues. 2d. Cyclers News Ltd., 442 Strand, w.c.2.
- Racing and Football Judge**, 1908. Tues. and Fri. 2d. Sporting Publications Ltd., 6 Aldwych, w.c.2. (Tel. Temple Bar 2546).
- Racing and Football Outlook**, 1909. Tues., 2d.; Thurs., for Fri., week end Special, 1s. Webster's Publications, Ltd., 79-83 Temple Chambers, E.C.4. (Tel. Central 5378).
- Racing and Football World**, 1929 (as *Racing World*, with which is incorporated *Racing Times* and *Newmarket Sportsman*, 1886). Tues. 2d. Fri., 1s. Wilkinson's Newspaper Co. Ltd., 2 Mitre Court, Fleet St., E.C.4.
- Racing Calendar**, 1773. Thurs. 63s. per ann. Weatherby & Sons, 15 Cavendish Square, w.1.

- Racing Counsel**, 1927. Tues., during flat racing season only. 1s. 54 Fetter Lane, E.C.4.
- Racing Despatch and Sporting Tatler**, 1919. Tues. 3d. G. L. Collins Ltd., 24 Bishop's Road, s.w.6.
- Racing Investigator**, 1911. Mon. 1s. W. Keeble, 69 Brandon St., s.e.17.
- Racing Pigeon**, 1898. Sat. 2d. Sub. 13s. per ann. Racing Pigeon Publishing Co. Ltd., 19 Doughty St., w.c.1. (Tel. Holborn 9751). (Circ. 36,000).
- Racing Specialist** 1904. Tues. (during season). 2d. Odhams Press Ltd., 85-94 Long Acre, w.c.2. (Tel. Temple Bar 2468).
- RADCLIFFE ADVERTISER**, 1907. Sat. 1d. Market St., *Heanor*. (Tel. Langley Mill 74).
- Radcliffe and Pilkington Co-operative Society Review**, 1860. Quarterly. Gratis. Co-operative Society, Sion St., Radcliffe.
- RADCLIFFE GUARDIAN AND WHITEFIELD OBSERVER**, 1910. (u). Sat. 2d. Sub. 13s. per ann. Bury Guardian Co. Ltd., 5 Thomas St., Radcliffe. One of the *Bury Guardian* series. (Tel. Bury 137).
- RADCLIFFE TIMES AND WHITEFIELD AND DISTRICT ADVERTISER**, 1899. (ind.). Sat. 2d. Bury Times P. & P. Co. Ltd., Blackburn St., Radcliffe. (Tel. No. 33).
- Radio for the Million**, 1926. Quarterly. 3d. Arks Publicity Ltd., 63 Lincolns Inn Fields, w.c.2. (Tel. Holborn 7791).
- Radio Times**, 1923. Fri. 2d. Sub. 15s. per ann. G. Newnes Ltd., 8-11 Southampton St., w.c.2. (Tel. Temple Bar 7760).
- Radium Institute, Report of the Work*, 1911. Feb. Gratis. Radium Institute, Riding House St., Portland Place, w.1. (Tel. Langham 2434).
- Radleian**, 1864. Eight times a year. 1s. Sub. 4s. 6d. per ann. Editor, Radley College, Abingdon. (Tel. Abingdon 16). (Circ. 1,900).
- RADNOR EXPRESS**, 1889. (l). Tues., 4 p.m., for Thurs. 2d. Sub. 13s. per ann. Sayce Bros., The Bulwark, Brecon. (Tel. 32). One of the *Brecon and Radnor Express* series.
- Railway Accidents**. Quarterly. Price varies. H.M. Stationery Office, Adastral House, Kingsway, w.c.2. (Tel. Holborn 6696).
- Railway Almanack*, 1865. Dec. 1s. McCorquodale & Co. Ltd., Cardington St., n.w.1.
- Railway Annual*, 1928. Sept. 5s. Wm. Collins, Sons & Co., Ltd., 48 Pall Mall, s.w.1. (Tel. Gerrard 2026).
- Railway and Shipping Journal**, 1901 (with which is incorporated *Freighters Journal and Railway Rates Review*, 1911). M.—1st. 6d. Railway and Shipping Publishing Co. Ltd., 12 Cherry St., Birmingham.
- Railway Diary and Officials' Directory*, 1875. Dec. 3s. 6d. McCorquodale & Co. Ltd., Cardington St., n.w.1.
- Railway Engineer**, 1880. M.—1st. 1s. St. Margaret's Technical Press Ltd., 33 Tothill St., s.w.1. (Tel. Victoria 8836). (*Advt.* p. xvii).
- Railway Gazette and Railway News**, 1905 (as *Transport*, 1892; as *Transport and Railroad Gazette*, 1904, with which is incorporated the *Railway Times*, 1837). Fri. 1s. Transport Ltd., 33 Tothill St., Westminster, s.w.1. (Tel. Victoria 8836). (*Advt.* p. xvii).
- Railway Magazine**, 1897 (with which is incorporated *Transport and Travel Monthly*, 1920). M.—25th. 1s. net. Railway Publishing Co. Ltd., 33 Tothill St., s.w.1. (Tel. Victoria 8836). (*Advt.* p. xxxix).
- Railway Review**, 1880. (lab.). Wed., for Fri. 2d. King's Cross Publishing Co. Ltd., 205 Euston Road, n.w.1. (Tel. Museum 3126).
- Railway Service Journal**, 1919 (with which is incorporated *Railway Clerk*, 1904). (lab.). M.—1st Sat. 2d. Sub. 3s. per ann. Grays Inn Press Ltd., 25 Euston Road, n.w.1. (Tel. Terminus 3731). (Circ. 25,918).
- Railway Signal**, 1882. M.—25th. 1d. Railway Mission, 22 Northumberland Avenue, w.c.2.
- Railway Statistics**, 1920. M.—1st. 3s. 6d. H.M. Stationery Office, Adastral House, Kingsway, w.c.2. (Tel. Holborn 6696).
- Railway Year Book*, 1898. April. 5s. net. Railway Publishing Co. Ltd., 33 Tothill St., s.w.1. (Tel. Victoria 8836). (*Advt.* p. xxxix).
- Rainbow**, 1914. Mon., for Sat. 2d. Sub. 11s. per ann. Amalgamated Press Ltd., 22-25 Farringdon St., E.C.4. (Tel. City 0202).
- Rainbow Annual*, 1923. Sept. 3s. 6d. Amalgamated Press Ltd., 22-5 Farringdon St., E.C.4. (Tel. City 0202).
- Rally**, 1914. M.—1st. Sub. 3s. 6d. per ann. The Editor, 9 Percy St., w.1. (Tel. Museum 3620).

- RAMSBOTTOM OBSERVER**, 1890. (*l*). Fri.—a.m. 2*d*. A. Riley, 25 Haslingden Road, *Rawtenstall*. One of the *Rossendale Free Press* series.
- RAMSEY COURIER**, 1884. (*ind.*). Tues. 1*d*. Fri., 1½*d*. A. C. Teare, 19 Parliament St., Ramsey, Isle of Man.
- Ransomer**, 1929 (as *Second Spring*, 1903). M.—1st. 2*d*. Sub. 2*s*. 6*d*. per ann., Guild of our Lady of Ransom, 29-31 Portugal St., w.c.2. (Tel. Holborn 1242).
- Ranyard Magazine**, 1917 (as *Missing Link*, 1865, as *Bible Work at Home and Abroad*, 1884, as *Biblewomen and Nurses*, 1888). Jan., Apl., July, Oct. 6*d*. Ranyard Mission, 25 Russell Square, w.c.1. (Tel. Museum 2048).
- Raphael's Prophetic Almanac*, 1819. Aug. 9*d*. (with *Ephemeris*, 1*s*. 9*d*). W. Foulsham & Co. Ltd., 10-11 Red Lion Court, Fleet St., E.C.4. (Tel. City 7166).
- Ratcliffian**, 1880. Terminally. 1*s*. 8*d*. Sub. 5*s*. per ann. The Editor, Ratcliffe College, near Leicester. (Tel. Sileby 21).
- Ratepayer**, 1920. Alt. M.—1st. 2*d*. Sub. 2*s*. per ann. London Municipal Society and National Union of Ratepayers Associations, 25 Victoria St., s.w.1. (Tel. Victoria 2873).
- Rating and Income Tax**, 1924. Sat. 9*d*. Sub. £2 3*s*. per ann. Argus Press Ltd. Tudor St., E.C.4. (Tel. Central 1082).
- Rational Journal**, 1894. Quarterly. 1*d*. The Secretary, Rational Association Friendly Society, 64 Bridge St., Manchester. (Tel. Manchester City 6969).
- Rationalist Annual*, 1926 (as *R.P.A. Annual*, 1884). Oct. 1*s*. net. Watts & Co., 5-6 Johnson's Court, Fleet St., E.C.4. (Tel. Central 4761).
- Raven**, 1884. Terminally. 1*s*. The Editor, Downside School, Stratton-on-the-Fosse, Bath.
- RAWMARSH AND MEXBORO' ADVERTISER**, 1903. (*l*). Sat. 2*d*. Sub. 13*s*. per ann. H. Garnett & Co. Ltd., 8 Effingham St., *Rotherham*. (Tel. 521). One of the *Rotherham Advertiser* series.
- RAWTENSTALL TIMES**, 1883. (*l*). Sat.—6 a.m. 2*d*. Bacup Times Ltd., 9-11 King St., *Bacup*. One of the *Bacup Times* series. (*Adv.* p. **xxix**).
- Rayon Record**, 1929 (as *Artificial Silk World*, 1928). Alt. Fri. 1*s*. Sub. 20*s*. per ann. T. Skinner & Co., 49 Deansgate, Manchester. (Tel. Manchester Central 3799). (Circ. 5,000).
- Rays of Light**, 1900. Occas. 3*s*. per 100. R.T.S., 4 Bouverie St., E.C.4. (Tel. Central 8428).
- Reader**, 1889. M.—1st. 6*d*. Sub. 7*s*. 6*d*. per ann. National Home Reading Union, 16 Russell Square, w.c.1. (Tel. Museum 3902).
- Readers' Bulletin**, 1922. Alt. M.—1st. 2*d*. Sub. 1*s*. 6*d*. per ann. City Librarian, Coventry. (Tel. 4505).
- Readers' Guide**, 1911. Quarterly. 1*d*. Sub. 6*d*. per ann. City Librarian, Central Public Library, Norwich. (Tel. Norwich 1401. Ex. 60).
- Readers' Index and Guide**, 1899. Alt. M.—1st 2*d*. Sub. 6*d*. per ann. Chief Librarian, Central Public Library, Town Hall, Croydon. (Tel. Croydon 0640).
- Reading, Caversham and Neighbourhood Directory*, 1899. Annually. 4*s*. Kelly's Directories Ltd., 186 Strand, w.c.2. (Tel. Temple Bar 1124).
- READING MERCURY, BERKS COUNTY PAPER, OXFORD GAZETTE, NEWBURY HERALD**, 1723. (*u* & *c*). Sat. 2*d*. Sub. 13*s*. per ann. 19-21 Blagrove St., Reading. (Tel. 328 Reading). (*Adv.* p. **xxxix**).
- READING STANDARD**, 1885. Fri.—p.m., for Sat. 2*d*. Walter V. Rivers, 13 and 15 Valpy St., Reading. (Tel. 2381).
- Reading University Gazette**, 1927. Mar., July., Dec. 6*d*. Sub. 1*s*. 6*d*. per ann. The University, Reading. (Tel. 348). (Circ. 750).
- Ready**, 1886. M.—1st. 2*d*. Soldiers' Christian Association, Dawson House, Tufton St., s.w.1. (Tel. Victoria 0271).
- Realist**, 1929. M.—last Tues. 2*s*. Sub. 21*s*. per ann. Macmillan & Co. Ltd., St. Martin's St., w.c.2. (Tel. Gerrard 8830).
- Rehabite and Temperance Magazine**, 1840. M.—1st. 1½*d*. R. Highet, Rehabite Buildings, North Parade, Deansgate, Manchester. (Tel. City 3464).
- Reconciliation**, 1924 (as *News-Sheet of the Fellowship of Reconciliation*, 1915). M.—1st. 3*d*. Sub. 3*s*. 6*d*. per ann. Fellowship of Reconciliation, 17 Red Lion Square, w.c.1. (Tel. Holborn 2470).
- Record**, 1828. Thurs.—11 a.m. 2*d*. 2-3 Red Lion Court, Fleet St., E.C.4. (Tel. City 7889).
- Record**, 1921. (*lab.*). M.—3rd week. 2*d*. Sub. 3*s*. per ann. Transport and General Workers Union, Transport House, Smith Square, s.w.1. (Tel. Victoria 7671).

- Record of Bare Facts*, 1895. June. 2s. 6d. Caradoc & Severn Valley Field Club, 41 Castle Street, Shrewsbury. (Tel. No. 2473).
- Record of Transactions of the Junior Institution of Engineers*, 1884. June. 10s. 6d. P. Marshall & Co. Ltd., 66 Farringdon St., E.C.4. (Tel. Central 9071).
- Red Book of Commerce, or Who's Who in Business*, 1906. Sept. 36s. net. G. H. Luke, 12 Mitre Court Chambers, E.C.4. (Tel. City 7870).
- Red Books of the British Fire Prevention Committee**, 1897. Irreg. Sub. 30s. per ann. National Fire Brigades Association, 8 Waterloo Place, S.W.1. (Tel. Regent 4800).
- "*Red*" *Breeders Annual*, 1929 (with which is incorporated *Rhode Island Red Review*, 1926). Jan. 6d. British Rhode Island Red Club, Mirfield, Yorks.
- Red Cross**, 1914. Jan., Apl., July, Oct. 9d. Sub. 2s. 6d. per ann. British Red Cross Society, 19 Berkeley St., W.1. (Tel. Mayfair 0345).
- Red Guide**, 1886. M.—30th. 6d. Brunswick Press Ltd., 179 Great Brunswick St., Dublin.
- Red Letter**, 1899. Tues. 2d. Sub. 10s. 10d. per ann. D. C. Thomson & Co. Ltd., 186 Fleet St., E.C.4. (Tel. Holborn 3984).
- Red Letter Calendar*, 1901. Sept. 1s. 6d. A. R. Mowbray & Co. Ltd., 28 Margaret St., W.1. (Tel. Langham 2813).
- Red Magazine**, 1908. M.—7th. 7d. Sub. 8s. 6d. per ann. Amalgamated Press Ltd., 22-5 Farringdon St., E.C.4. (Tel. City 0202).
- Red Rail Guide A B C**, 1914. M.—1st. 1s. Sub. 15s. per ann. Register Publishing Co. Ltd., 113 Kingsway, W.C.2. (Tel. Holborn 2911).
- Red Star Weekly**, 1929. Sat. 2d. D. C. Thomson & Co. Ltd., 12 Fetter Lane, E.C.4.
- Red Tape**, 1911. M.—1st. 2d. Co-operative Printing Society Ltd., 9 Tudor St., E.C.4. (Advertisement Dept.: Bridewell House, Bridewell Place, E.C.4. Tel. City 1259).
- Red Time Table**. M.—1st. 3d. Southern Publishing Co. Ltd., 130 North St., Brighton.
- REDDITCH INDICATOR**, 1859. (*ind.*). Sat.—2d. Sub. 13s. per ann. Redditch Indicator Co. Ltd., Easemore Road, Redditch. (Tel. 22). (Circ. 6,000).
- Reference Catalogue of Current Literature*, 1874. Every four years, last issue 1928. Price 65s. J. Whitaker & Sons Ltd., 12 Warwick Lane, E.C.4. (Tel. Central 4478).
- Reformed Presbyterian Witness**, 1864. M.—1st. 4d. W. F. Henderson, 19 George IV. Bridge, Edinburgh.
- Refractionist**, 1911. Twice Monthly. 1st and 16th. 9d. Sub. 15s. per ann. Institute of Ophthalmic Opticians, 329 High Holborn, W.C.1. (Tel. Holborn 0566).
- Refractories Journal**, 1925. M.—15th. 1s. Sub. 7s. 6d. per ann. Sheffield Refractories Co. Ltd., 9 Paradise Square, Sheffield. (Tel. Sheffield 24281).
- Regions Beyond**, 1878. Alt. M.—1st. 2d. Regions Beyond Missionary Union, 18 Woburn Square, W.C.1.
- Register of Patent Agents*, 1889. Feb. 6d. Chartered Institute of Patent Agents, Staple Inn Buildings, W.C.1. (Tel. Holborn 9450).
- Register of the Motor Trade*, 1911. April. 21s. (Quarterly Supplements). Society of Motor Manufacturers and Traders Ltd., 83 Pall Mall, S.W.1. (Tel. Regent 5370).
- Register of Veterinary Surgeons*, 1844. Jan. 5s. The Secretary of the Royal College of Veterinary Surgeons, 10 Red Lion Square, W.C.1. (Tel. Holborn 6118).
- Registers of Pharmaceutical Chemists and Chemists and Druggists*, 1852. Jan. 21s. The Pharmaceutical Society of Great Britain, 17 Bloomsbury Square, W.C.1. (Tel. Holborn 8771).
- Registrar-General Returns of Births, Deaths, and Marriages, England and Wales** 1839. Weekly 6d. Sub. 28s. per ann. Quarterly 3s. 6d. H.M.S.O., Adastral House, Kingsway, W.C.2. (Tel. Holborn 6696).
- Registrar-General (Scotland) Returns of Births, Deaths and Marriages**. Weekly. 2d. Monthly, 3d. Quarterly, 6d. H.M. Stationery Office, 120 George St., Edinburgh. (Tel. 23155).
- Registrar's Pocket Book*, 1877. Dec. 2s. Harrison & Sons Ltd., 44-47 St. Martin's Lane, W.C.2. (Tel. Temple Bar 8561).
- Registry of Ships*. Irreg. 2s. 6d. Sub. 31s. per ann. H. M. Stationery Office, Adastral House, Kingsway, W.C.2. (Tel. Holborn 6696).
- Reid's Darlington Diary, Railway and Post Guide**, 1902. M.—1st. 2d. Andrew Reid & Co. Ltd., Leazes Park Road, Newcastle-upon-Tyne. (Tel. No. 7191).
- Reid's Durham Diary, Railway and Post Guide**, 1898. M.—1st. 2d. Andrew Reid & Co. Ltd., Leazes Park Road, Newcastle-upon-Tyne. (Tel. No. 7191).
- Reid's Handy Colliery Guide and Directory, Counties of Northumberland, Durham, Yorkshire, Cumberland and Westmorland*, 1891. Jan. 3s. 6d. Andrew Reid & Co. Ltd., Leazes Park Road, Newcastle-upon-Tyne. (Tel. No. 7191).

- Reid's London Entertainment Guide**, 1888. M.—1st. 2d. Sub. 2s. 6d. per ann. Philip Reid, 47 Fleet St., E.C.4. (Tel. Central 4893).
- Reid's Newcastle Monthly Diary, Railway, and Post Guide**, 1868. M.—1st. 2d. Andrew Reid & Co. Ltd., Leazes Park Road, Newcastle-upon-Tyne. (Tel. No. 7191).
- Reid's Railway Guide and North-East Coast A B C Time Tables**, 1849. M.—1st. 6d. Andrew Reid & Co. Ltd., Leazes Park Road, Newcastle-upon-Tyne. (Tel. No. 7191).
- Reid's Shields Diary, Railway and Post Guide**, 1899. M.—1st. 2d. Andrew Reid & Co. Ltd., Leazes Park Road, Newcastle-upon-Tyne. (Tel. No. 7191).
- Reid's Sunderland Diary, Railway and Post Guide**, 1892. M.—1st. 2d. Andrew Reid & Co. Ltd., Leazes Park Road, Newcastle-upon-Tyne. (Tel. No. 7191).
- Reigate, Redhill and Neighbourhood Directory*, 1890. Annually. 2s. 6d. Kelly's Directories Ltd., 186 Strand, w.c.2. (Temple Bar 1124).
- R. T. S. Pocket Almanac*, 1840. Sept. 3d., 6d. and 2s. 6d. Religious Tract Society, 4 Bouverie St., E.C.4. (Tel. Central 8428).
- Reminder**, 1924. (ind.). M.—1st Wed. 2d. Sub. 2s. per ann. T. Beaty Hart Ltd., Green Lane, Kettering. (Tel. No. 130).
- RENFREW PRESS**, 1891. Fri. 1d. J. Cossar, 577 Govan Road, Govan. One of the *Govan Press* series.
- Report and Transactions of the Devonshire Association*, 1862. Nov. Price varies. W. Brendon & Son Ltd., West Hoe, Plymouth. (Tel. Plymouth 1548).
- Report and Transactions of the Royal Geological Society of Cornwall*, 1814. Annually. Price varies. Brendon & Sons Ltd., Plymouth. (Tel. Plymouth 1548).
- Report of the Annual Conference of the Independent Labour Party*, 1893. June. 1s. I.L.P., 14 Great George St., s.w.1. (Tel. Victoria 8350).
- Report of the Board of Education*, 1859. July. Price varies. H.M.S.O., Adastral House, Kingsway, w.c.2. (Tel. Holborn 6696).
- Report of the Proceedings of the Co-operative Congress*, 1869. Sept. 3s. 6d. Co-operative Union, Ltd., Holyoake House, Hanover St., Manchester.
- Report of the Southport Society of Natural Science*, 1890. Oct. 1s. J. H. Danvers, 22 Bibby Road, Southport.
- Report on Somerset Birds*, 1928. Annually. 2s. 6d. Ornithological Section of the Somersetshire Archaeological and Natural History Society, The Castle, Taunton. (Tel. 429).
- Report on the Schemes of the Church of Scotland*, 1880. July. 1s. W. Blackwood & Sons Ltd., 45 George St., Edinburgh. (London: 37 Paternoster Row).
- Reporters' Journal**, 1875 (with which is incorporated *Shorthand Magazine*, 1902). M.—25th. 7d. Sir I. Pitman & Sons Ltd., 39-41 Parker St., w.c.2. (Tel. Holborn 3538).
- Reporters' Magazine**, 1880 (with which is incorporated *Hallet's Shorthand Gazette*, 1906). M.—25th. 6d. Sir I. Pitman & Sons Ltd., 39-41 Parker St., Kingsway, w.c.2. (Tel. Holborn 3538).
- Reports of Bankruptcy and Companies' Winding Up Cases**, 1884. Occas. 10s. 6d. Sweet & Maxwell, 3 Chancery Lane, w.c.2. (Tel. Holborn 1008).
- Reports of Patent, Design and Trade Mark Cases**, 1883. Irreg. 2s. Sub. 30s. per ann. Patent Office, 25 Southampton Buildings, w.c.2. (Tel. Holborn 8721).
- Representation**, 1908. Quarterly. 6d. Proportional Representation Society, 24 Grosvenor Mansions, 82 Victoria St., s.w.1. (Tel. Victoria 3672).
- Reproduction of Selected Drawings*, 1890. Oct. 3s. 6d. Royal Drawing Society, 18 Queen Anne's Gate, s.w.1. (Tel. Victoria 5933).
- Reptonian**, 1866. Six times a year. 1s. 6d. Sub. 7s. 6d. per ann. Repton School Book Shop Ltd., Repton. (Tel. 22).
- Research*, 1920. Irreg. Free to Members. British Association of Research for Cocoa, Chocolate, &c., Trades, 22 Buckingham Gate, s.w.1.
- Rest and Reaping**, 1886. M.—25th. 1d. Sub. 2s. per ann. Marshall, Morgan & Scott Ltd., 12 Paternoster Buildings, E.C.4. (Tel. City 6022).
- Retail Newsagent**, 1921. M.—20th. 2d. Western Counties District Council of the National Federation of Newsagents, Booksellers and Stationers, 6 Nelson St., Bristol.
- Retailers' Chronicle**, 1929. M.—1st. Thurs. 3d. Sub. 3s. per ann. United Newspapers Ltd., 72 Fleet St., E.C.4. (Tel. City 9330). (Circ. 100,000).
- RETFORD, GAINSBOROUGH & WORKSOP TIMES, NEWARK & MANSFIELD WEEKLY NEWS**, 1869 (with which is incorporated *Retford and Worksop Herald*, 1881). (c). Fri. 2d. Sub. 13s. per ann. 57 Chancery Lane, Retford. (Tel. 175).

- RETFORD, WORKSOP, ISLE OF AXHOLME AND GAINSBOROUGH NEWS**, 1855. (*ind.*). Fri.—6 a.m. 2d. Sub. 13s. per ann. W. H. & C. H. Caldicott, 32 Market Place, *Gainsborough*. (Tel. No. 155).
- Reuter's Journal**, 1890. a.m. 6d. Reuters Ltd., Victoria Embankment, E.C.4. (Tel. City 3650).
- Review**, 1869 (with which is incorporated *Insurance Observer*, 1888). Fri.—12 noon. 6d. Sub. 21s. per ann. Review Newspaper Co., 23 St. Swithins Lane, E.C.4. (Tel. Mansion House 4851).
- Review of Applied Entomology**, 1913. M.—25th. A (Agricultural) series, 2s. Sub. 18s. per ann. B (Medical) series, 1s. Sub. 9s. per ann. Imperial Bureau of Entomology, 41 Queen's Gate, S.W.7. (Tel. Kensington 6656).
- Review of Applied Mycology**, 1922. M.—20th. 2s. Sub. 18s. per ann. Imperial Bureau of Mycology, Kew, Surrey.
- Review of English Studies**, 1925. Jan., Apl., July, Oct. 6s. Sub. 21s. per ann. Sidgwick & Jackson Ltd., 44 Museum St., W.C.1. (Tel. Museum 7927).
- Review of International Co-operation**, 1895. M.—1st. 6d. Sub. 6s. per ann. International Co-operative Alliance, 14 Great Smith St., Westminster, S.W.1. (Tel. Victoria 7487).
- Review of Religions**, 1902. M.—1st. 1s. Sub. 10s. per ann. The Mosque, 63 Melrose Road, S.W.18. (Tel. Putney 1551).
- Review of Reviews**, 1890. M.—15th. 1s. Sub. 15s. per ann. H. W. Steed, 109 Kingsway, W.C.2. (Tel. Holborn 4896).
- Review of South and Central America**, 1924. M.—1st. 1s. Sub. 12s. per ann. British and Overseas Publications Ltd., 35 Great Russell St., W.C.1. (Tel. Museum 6198).
- Review of the Churches**, 1924. Jan., Apl., July, Oct. 3s. Eyre & Spottiswood, East Harding St., E.C.4. (Tel. Museum 3962). (Circ. 6,000).
- REYNOLDS'S ILLUSTRATED NEWS**, 1850 (with which is incorporated *Weekly Times*, 1847). (*dem.*). Sun.—2 a.m.; early editions on Fri. and Sat.—2 a.m. 2d. F. D. Sullivan, 8 Temple Avenue, E.C.4. (Tel. City 7557).
- *RHEDEGYDD**, 1879. Thurs. for Sat. 1d. J. D. Davies & Co., Blaenau Festiniog.
- Rhode Island Red Gazette**, 1928. M.—14th. 2d. Sub. 1s. per ann. Little Oaks, Crowborough. (Tel. Lewes 371).
- Rhodesian Manual*, 1912. July. 21s. Mining and Industrial Publications of Africa Ltd., Africa House, Kingsway, W.C.2. (Tel. Holborn 1052).
- RHONDDA FACH GAZETTE**, 1916. (*prog.*). Sat. 1d. P. S. Phillips, 5 The Arcade, Pontypridd. (*Adv.* p. xxviii).
- RHONDDA GAZETTE**, 1916. (*prog.*). Sat. 1d. P. S. Phillips, 5 The Arcade, Pontypridd. (*Adv.* p. xxviii).
- RHOS HERALD, PONKEY, JOHNSTOWN, AND RUABON ADVERTISER**, 1894. (*l.*). Fri. 1d. R. Mills & Son, Hall St., Rhos, Wrexham. (Tel. Rhos 19).
- RHYL AND NORTH WALES WEEKLY NEWS**, 1910. (*l.*). Thurs. 2d. R. E. Jones & Bros. Conway. (Tel. Conway 12). One of the *North Wales Weekly News* series.
- RHYL JOURNAL AND ADVERTISER**, 1921 (with which is incorporated *Rhyl Journal*, 1866, and *Rhyl Record and Advertiser*, 1856). (*ind.*). Thurs.—p.m. 1½d. North Wales Press Co., Russell Road, Rhyl. (Tel. No. 41).
- RHYMNEY AND ABER VALLEYS WEEKLY ARGUS**, 1892. (*l.*). Fri. 1½d. 14-15 High St., Newport. One of the *South Wales Weekly Argus* series.
- Rhythm**, 1927. M.—15th. 6d. Sub. 7s. per ann. J. E. Dallas & Sons Ltd., 202 High Holborn. W.C.1. (Tel. Temple Bar 6351). (Circ. 15,000).
- Richmond, Kew, Petersham, &c., Directory*, 1885. Annually. 3s. Kelly's Directories Ltd., 186 Strand, W.C.2. (Tel. Temple Bar 1124).
- Richmond and Twickenham Home Journal**, 1912. M.—12th. 1d. J. H. Broad & Co., 8 King St., Richmond, Surrey.
- RICHMOND AND TWICKENHAM TIMES**, 1873. (*ind.*). Sat. 2d. F. W. Dimbleby & Sons, 14 King St., Richmond, Surrey. (Tel. Richmond 63).
- *RICHMOND DIVISION GAZETTE AND NORTH YORKSHIRE COURIER**, 1899. (*ind.*). Fri. for Sat. 1½d. J. Carlill and E. E. Savill, Market Place, *Northallerton*. One of the *North Riding News* series.
- RICHMOND HERALD**, 1899 (as *Herald*, 1895, as *Richmond Herald*, 1885). (*c.*). Sat. 2d. R. W. Simpson & Co. Ltd., 70 Sheen Road, Richmond, Surrey. (Tel. Richmond 1858).
- Ridley's Wine and Spirit Handbook*, 1883. Annually. Gratis. Ridley & Co., 10 Byward St., Mark Lane, E.C.3. (Tel. Royal 2440).

- Ridley's Wine and Spirit Trade Circular**, 1848. M.—14th. 42s. per ann. Ridley & Co., 10 Byward St., Mark Lane, E.C.3. (Tel. Royal 2440).
- Rifle Brigade Chronicle**, 1890. Mav. 10s. Rifle Brigade Club, 32 Eccleston Square, s.w.1. (Tel. Victoria 2116).
- Rifleman**, 1906. M.—16th. 3d. Society of Miniature Rifle Clubs, Codrington House, 23 Water Lane, Ludgate, E.C.4. (Tel. Gerrard 2932).
- Ringing World**, 1911. Fri. 3d. Rolls House Publishing Co., 2 Bream's Buildings, E.C.4. (Tel. Holborn 5708).
- RIPLEY AND HEANOR NEWS AND ILKESTON DIVISION FREE PRESS**, 1890 (as *Ripley News*, 1889). (c). Thurs.—p.m. for Fri. 1d. G. C. Brittain & Sons Ltd., Church St., Ripley. (Tel. No. 33).
- Ripon Advertiser and Time Table**, 1899. M.—1st. Gratis. J. H. Taylor, 28 Market Place, Ripon. (Circ. 5,000).
- RIPON & RICHMOND CHRONICLE**, 1855. (ind.). Sat. 2d. Darlington & Stockton Times Newspaper Co. Ltd., *Darlington*. One of the *Darlington and Stockton Times* series.
- Ripon Diocesan Gazette**, 1890. M.—1st. 3d. R. Jackson Ltd., Commercial St., *Leeds*.
- RIPON GAZETTE, BEDALE AND NORTHALLERTON TIMES**, 1866. Thurs. 1d. R. Ackrill Ltd., Montpelier Parade, *Harrogate*. One of the *Harrogate Herald* series.
- RIPON OBSERVER**, 1885. (ind.). Wed.—p.m. for Thurs. 1d. Exors of G. J. Marks, Market Place, Ripon.
- Rising Tide**, 1922 (as *Messenger for the Children of the Presbyterian Church of England*, 1880). M.—25th. 1d. Presbyterian Church of England, 21 Warwick Lane, E.C.4. (Tel. Central 6201).
- Riverside Pictorial**, 1928. Sat. 6d. National Publishing Co. Ltd., Salisbury Square House, Salisbury Square, E.C.4. (Tel. City 1248).
- Roads and Road Construction**, 1923. M.—1st. 1s. Carriers Publishing Co. Ltd., 68-69 Shoe Lane, E.C.4. (Tel. Central 6068).
- Robinson's Harrogate, Knaresboro', &c., Directory*, 1900. Dec. 6s. 6d. West Riding A B C Publishing Co. Ltd., Sunfield Printeries, Stanningley, Leeds. (Tel. Stanningley 71005).
- Rochdale Labour News**, 1922. (lab.). M.—2nd Sat. 1d. Sub. 1s. 6d. per ann. Rochdale Trades and Labour Council, 26 Toad Lane, Rochdale. (Tel. 2511). (Circ. 5,000).
- ROCHDALE OBSERVER**, 1856. (l). Wed.—5 a.m., 1d.; Sat.—5 a.m., 2d. Sub. 17s. 8d. per ann. G. & A. N. Scott, Drake St., Rochdale. (Tel. 2050). (Circ. Wed. 20,672, Sat. 28,913).
- ROCHDALE TIMES**, 1858. Fri. ½d. Rochdale Times Ltd., Rochdale.
- Rochester Diocesan Chronicle**, 1928. M.—1st. 2d. Sub. 2s. 6d. per ann. Parrett & Neves Ltd., 30 High St., Chatham.
- ROCHESTER, CHATHAM, AND GILLINGHAM JOURNAL AND CHATHAM STANDARD**, 1854. (ind.). Wed. 1d. Sub. 7s. 6d. per ann. Parrett & Neves Ltd., 80 High St., Rochester. (Tel. Chatham 2213).
- Rochester, Strood, Chatham, Gillingham, &c., Directory*, 1890. Annually. 5s. Kelly's Directories Ltd. 186 Strand, w.c.2. (Tel Temple Bar 1124).
- Roll Call**, 1885. M.—1st. Gratis. Sport & Play Ltd., Lucifer House, Lionel St., Birmingham.
- Roll of the Union of Graduates in Music*, 1893. Jan. 3s. Charles Long, 5 Clifton Villas, Maida Vale, w.9.
- ROMFORD RECORDER AND UPMINSTER AND HORNCURCH STANDARD**, 1899. (ind.). Fri.—p.m. 1d. Sub. 8s. 8d. per ann. South Essex Recorders Ltd., Lloyds Bank Chambers, Market Place, Romford. (Tel. Romford 54). One of the *South Essex Recorder* series.
- ROMFORD TIMES**, 1912. (ind.). Weds.—7 a.m. 1d. Wilson & Whitworth Ltd., High St., Romford. (Tel. Romford 2).
- ROMSEY ADVERTISER**, 1896. (ind.). Fri. 2d. A. J. Holmes, Romsey and Andover. (Tel. Romsey 96). One of the *Andover Advertiser* series.
- Rosary**, 1869. M.—1st. 2d. S. Walker, Hinckley, Leicestershire. (Tel. 156).
- ROSCOMMON HERALD**, 1859. (nat.). Fri.—10 a.m. 2d. Sub. 13s. per ann. Herald Works Ltd., Boyle. (Tel. No.4).
- *ROSCOMMON JOURNAL AND WESTERN REPORTER**, 1827. (ind.). Fri., for Sat. 1d. J. McDonnell, Main St., Roscommon.

- ROSCOMMON MESSENGER**, 1851. (*nat.*). Fri., for Sat. 1*d.* Sub. 8*s.* 8*d.* per ann. J. P. Hayden, Church St., Roscommon.
- ROSS GAZETTE**, 1867. (*ind.*). Weds., for Thurs. 1½*d.* Sub. 10*s.* 10*d.* per ann. Ross Gazette Ltd., 35 High St., Ross. (Tel. 7).
- Ross's Parliamentary Record**, 1861. Mon.—2 p.m., during Session. 45*s.* per Session. Chancery Lane Printing Works Ltd., 1 Plough Court, Fetter Lane, E.C.4. (Tel. Central 7311).
- Rossallian**, 1867. Twice a term. 9*d.* The Editor, Rossa'l School, Fleetwood
- ROSSENDALE ECHO**, 1891. (*l.*). Wed 1*d.* A. Riley, 25 Haslingden Road Rawtenstall. (Tel. Rossendale 10).
- ROSSENDALE FREE PRESS**, 1885 (as *Rawtenstall Free Press*, 1883). (*l.*). Sat.—5 a.m. 2*d.* A. Riley, 25 Haslingden Road, Rawtenstall. (Tel. Rossendale 10).
- ROSS-SHIRE JOURNAL**, 1875. (*u.*). Fri. 1*d.* Ross-shire P. & P. Co. Ltd., Castle St., Dingwall. (Tel. No. 40).
- ROSYTH AND FORTH MAIL**, 1909. (*ind.*). Wed.—3 p.m. 1*d.* J. B. Mackie & Co. 98 Margaret St., Dunfermline. (Tel. No. 11). One of the *West Fife Echo* series.
- Rotaria**, 1913. M.—the end. W. Unite Jones, 9 Midland Chambers, 3 Warwick Passage, Birmingham. (Tel. Midland 6211).
- Rotary Wheel**, 1915. M.—23rd. 6*d.* Sub. 8*s.* per ann. Rotary International, 34-5 Norfolk St., Strand, w.c.2. (Tel. Temple Bar 8294). (Circ. 17,250).
- ROTHERHAM ADVERTISER**, 1858. (*l.*). Sat.—1 a.m. 2*d.* Sub. 13*s.* per ann. H. Garnett & Co. Ltd., 8 & 10 Effingham St., Rotherham. (Tel. No. 521). (Circ. series 25,000).
- Rotherham and District Annual*, 1900. Dec. 1*s.* Henry Garnett & Co. Ltd., 8-10 Effingham St., Rotherham. (Tel. 521).
- ROTHERHAM EXPRESS**, 1895. (*ind.*). Sat.—5 a.m. 2*d.* Sub. 13*s.* per ann. 22-24 Howard St., Rotherham. One of the *Mexbro' Times* series.
- Rothsay Academy Magazine**, 1886. June and Dec. 4*d.* Buteman Ltd., 10-12 Castle St., Rothsay. (Tel. No. 31).
- ROTHERSAY EXPRESS**, 1877. (*ind.*). Tues.—p.m. 1*d.* Sub. 6*s.* 6*d.* per ann. M. Mackenzie & Son, 11 Montague St., Rothsay. (Tel. No. 195).
- Rothmill Quarterly Magazine**, 1929. Mar., June, Sept., Dec. Tullis, Russell & Co. Ltd., Auchmuty & Roth's Mills, Markinch, Fife.
- ROTHWELL ADVERTISER**, 1897. (*ind.*). Sat. ½*d.* Rothwell Advertiser Press Ltd., Dobson Place, Rothwell, Leeds. (Tel. 77). (Circ. 3,000).
- Rotunda**, 1925. Mar. and Sept. 2*s.* Sub. 4*s.* per ann. H. Willis & Sons Ltd., 234 Ferndale Road, s.w.9. (Tel. Brixton 2793).
- Round Table**, 1910. Quarterly. 5*s.* net. Sub. 20*s.* per ann. Macmillan & Co. Ltd., St. Martin's St., w.c.2. (Tel. Gerrard 8830).
- Round World**, 1900 (as *Children's World*, 1891). M.—27th. 1*d.* Church Missionary Society, 6 Salisbury Square, E.C.4. (Tel. City 7994).
- Rover**, 1922. Thurs., for Sat. 2*d.* Sub. 10*s.* 10*d.* per ann. D. C. Thomson & Co. Ltd., 186 Fleet St., E.C.4. (Tel. Holborn 3984).
- Rowing Almanack*, 1861. Mar. 4*s.* Field Press Ltd., Bream's Buildings, E.C.4. (Tel. Holborn 3682).
- Royal Academy Illustrated*, 1916. May. 2*s.* 6*d.* W. Judd Ltd., 47 Gresham St., E.C.2. (Tel. National 8343).
- Royal Agricultural Society of England Show Souvenir*, 1925. July. Publishers and Advertisers Ltd., Lloyds Bank Chambers, Bold St., Liverpool. (Tel. Royal 4904).
- Royal Antediluvian Order of Buffaloes Gazette**, 1920. Feb., May, Aug., Nov. 3*d.* Lewes Press Ltd., High St., Lewes.
- Royal Army Ordnance Corps Gazette**, 1920. M.—15th. Officers, 1*s.*; other ranks, 6*d.* Subs.: Officers, 10*s.* 6*d.* Other Ranks, 6*s.* 6*d.* per ann. Hilsea Barracks, Cosham, Hants.
- Royal Army Service Corps Journal**, 1891. M.—1st. 6*d.* Sub. 6*s.* per ann. R.A.S.C. Training College, Aldershot.
- Royal Army Service Corps Quarterly**, 1904. Apl., Oct. 2*s.* 6*d.* Editor, Buller Barracks, Aldershot.
- Royal Automobile Club Guide and Handbook*, 1904. Mar. 3*s.* 6*d.* Royal Automobile Club, Pall Mall, s.w.1. (Tel. Regent 5000).
- R.C.M. Magazine**, 1904. Terminally. 1*s.* Royal College of Music, South Kensington, s.w.7. (Tel. Western 1160).
- ROYAL CORNWALL GAZETTE AND COUNTY NEWS**, 1801. (*ind.*). Wed. 1*d.* O. Blackford, Royal Printeries, Truro. (Tel. No. 31).

- Royal Cruising Club Journal*, 1888. March. Subs. D. C. L. Cree, 1 New Square, Lincoln's Inn, w.c.2. (Tel. Holborn 4029).
- Royal Dental Hospital Magazine**, 1922. Terminally. 1s. J. Bale, Sons & Danielsson, 83-91 Great Titchfield St., w.1. (Tel. Museum 2077).
- Royal Engineers Journal**, 1870. Mar., June, Sept., Dec. 5s. Sub. 20s. per ann. Institution of Royal Engineers, Chatham. (Tel. 2669).
- Royal Holloway College Calendar*, 1909. Sept. 1s. 6d. Spottiswoode, Ballantyne & Co. Ltd., 1 New Street Square, e.c.4. (Tel. Central 5284).
- Royal Hospital School Magazine and Old Boys' Gazette**, 1907. Jan., April, Sept. 4d. Sub. 1s. 3d. per ann. Royal Hospital School, Greenwich. s.e.10. (Tel. Greenwich 0608).
- ROYAL LEAMINGTON SPA COURIER AND WARWICKSHIRE STANDARD**, 1916 (as *Leamington Spa Courier and Warwickshire Standard*, 1828). (c). Fri. 2d. Sub. 13s. per ann. Leamington Spa Courier Ltd., 66 Bedford St., Leamington. (Tel. 222).
- Royal Life Saving Society's Annual Report*, 1891. May. Gratis. The Secretary, 8 Bayley St., Bedford Square, w.c.1. (Tel. Museum 1432).
- Royal Magazine**, 1898. M.—22nd. 1s. net. Sub. 15s. per ann. C. Arthur Pearson Ltd., 16-18 Henrietta St., w.c.2. (Tel. Temple Bar 3521).
- E.M.A. Magazine**, 1900. Quarterly. 2s. 6d. Rev. A. T. A. Naylor, Royal Military Academy, Woolwich.
- Royal Military College Magazine and Record**, 1912. Terminally. Price varies. The Editor, R.M. College, Camberley, Surrey.
- Royal Society List of Members*, 1896. Jan. 2s. 6d. net. Harrison & Sons Ltd., 44-47 St. Martin's Lane, w.c.2. (Tel. Temple Bar 8561).
- ROYSTON WEEKLY NEWS**. One of the *Cambridgeshire Independent Press* series.
- Rubber Age**, 1920. M.—1st. 1s. H. G. Montgomery, 43 Essex St., Strand, w.c.2. (Tel. City 9714).
- Rubber and Tea Quarterly**, 1924. Feb., May, Aug., Nov. 1s. London General Press, 8 Bouverie St., e.c.4. (Tel. Central 4684).
- Rubber and Tyre Review**, 1928. M.—1st. 6d. Sub. 7s. 6d. per ann. Rubber Publishing Co., 103 Tottenham Court Road, w.1. (Tel. Fitzroy 1200).
- Rubber Companies' Position**, 1915. M.—30th. 4s. Sub. 30s. per ann. W. H. Rickinson & Son, 3-4 Great Winchester St., e.c.2. (Tel. London Wall 7668).
- Rubber Facts and Figures**, 1909. May and Nov. 2s. F. C. Mathieson & Sons, 16 Copthall Avenue, e.c.2. (Tel. London Wall 8851).
- Rubber Information**, 1929. June. 15s. Leonard Hill Ltd., 231 Strand, w.c.2. (Tel. Central 8127).
- Rubber Producing Companies**, 1910. Sept. 7s. 6d. net. Financial Times Ltd., 72 Coleman St., e.c.2. (Tel. Metropolitan 3304).
- Rucksack Club Journal*, 1906. May. 4s. C. H. Barber, 5 St. Ann St., Manchester.
- RUDDINGTON AND KEYWORTH ADVERTISER**, 1907. Sat. 1d. Market St., Heanor. (Tel. Langley Mill 74).
- Ruff's Guide to the Turf*, 1842. March. 30s. F. T. Butcher, 222-5 Strand, w.c.2. (Tel. Central 0173).
- RUGBY ADVERTISER**, 1846. (*ind.*). Tues.—3 p.m. 1d.; Fri.—10 a.m. 2d. Sub. 13s. per ann. Rugby Advertiser Ltd., 1 Albert St., Rugby. (Tel. 21). (Circ. 18,000). (*Adv. p. xxxix*).
- Rugby Football Annual*, 1913. Sept. 1s. Sporting Handbooks Ltd., 23 Fleet St., e.c.4. (Central 7888).
- RUGBY OBSERVER, WARWICKSHIRE, LEICESTERSHIRE & NORTHAMPTONSHIRE MERCURY**, 1911 (*l.*). Fri.—noon. 2d. Sub. 13s. per ann. 9 Regent St., Rugby. (Tel. Rugby 200).
- RUGELEY MERCURY**, 1882 (with which are incorporated the *Rugeley Pioneer*, and *Cannock Chase Mercury*, 1883). (*ind.*). Fri. 2d. R. J. Bowen, 36 Bird St., Lichfield. (Tel. 5). One of the *Lichfield Mercury* series.
- RUGELEY TIMES AND SOUTH STAFFORDSHIRE ADVERTISER**, 1926. (*ind.*). Fri. 1d. Sub. 8s. 8d. per ann. E. F. Cope & Co., Brook Square, Rugeley. (Tel. 5).
- RUNCORN EXAMINER**, 1879 (as *Runcorn and Widnes Examiner*, 1869). (*l.*). Sat. 2d. J. Walker & Co. Ltd., Bewsey St., Warrington. One of the *Warrington Examiner* series.
- RUNCORN GUARDIAN**, 1862. (*ind.*). Tues.—2 p.m., 1d.; Fri.—9 a.m., for Sat., 2d. Mackie & Co. Ltd., 34 Lowland Road, Runcorn. One of the *Warrington Guardian* series.

- RUNCORN WEEKLY NEWS**, 1894. (*ind.*). Fri. 2d. Swale (Widnes) Ltd., High St., Runcorn. (Tel. 165). One of the *Widnes Weekly News* series.
- Rural Electrification and Electro Farming**, 1928 (as *Electro Farming*, 1925). M.—1st. 4d. Sub. 5s. per ann. Electrical Press Ltd., 13-16 Fisher St., w.c.1. (Tel. Holborn 5171). (*Adv.* p. xiii).
- Rural Industries**, 1925. Mar., June, Sept., Dec. 2d. Sub. 1s. per ann. Rural Industries Bureau, 27 Bedford Square, w.c.1. (Tel. Museum 6803).
- RUSHDEN ECHO AND ARGUS**, 1929 (with which are incorporated *Rushden Echo*, 1897, and *Rushden Argus*, 1891). (*ind.*). Fri. 2d. Sub. 13s. per ann. Northampton P. & P. Co. Ltd., High St. and Park Road, Rushden. (Tel. Rushden 7).
- Russell's Complete Guide of Motor Omnibus Services for Bournemouth, Southampton, and Portsmouth**, 1926. M.—1st. 1d. Russell & Co. (Southern Counties) Ltd., 25 Portland St., Southampton. (Tel. 5214).
- Russell's Pocket A B C Railway Guide for Bournemouth**, 1912. M.—1st. 3d. Russell & Co. (Southern Counties) Ltd., Waterloo Chambers, Fir Vale Road, Bournemouth.
- Russell's Pocket A B C Railway Guide for Southampton**, 1912. M.—1st. 3d. Russell & Co. (Southern Counties) Ltd., 25 Portland St., Southampton. (Tel. 5214).
- Russell's Portsmouth A B C Railway Guide**, 1920. M.—1st. 4d. Russell & Co. (Southern Counties) Ltd., 25 Portland St., Southampton. (Tel. 5214).
- Russell's Southampton A B C Railway and Steamship Guide**, 1911. M.—1st. 6d. Russell & Co. (Southern Counties) Ltd., 25 Portland St., Southampton. (Tel. 5214).
- RUTHERGLEN REFORMER**, 1874. (*ind.*). Fri. 1d. Baird & Hamilton Ltd., 80a Main St., Rutherglen.
- Ryland's Directory of the Coal, Iron, Steel, and Allied Trades*, 1881. Jan. 42s. and 52s. Industrial Newspapers Ltd., 49 Wellington St., w.c.2. (Tel. Temple Bar 3951).
- Sabbath Observer**, 1905. Quar. 1d. B. A. Morris, 186 High Road, Willesden, n.w.10. (Tel. Willesden 1720).
- Sackbut**, 1920 (as *Organist and Choirmaster*, 1893). M.—1st. 1s. Sub. 13s. per ann. J. Curwen & Sons Ltd., 24 Berners St., w.1. (Tel. Museum 4876).
- Saddlery and Harness**, 1891 (with which is incorporated the *Saddlers', Harness Makers' and Carriage Builders' Gazette*, 1871). M.—1st. Sat. Sub. 10s. per ann. T. Kirby & Sons Ltd., Newport St., Walsall. (Tel. 3076).
- SADDLEWORTH AND MOSSLEY STANDARD**, 1859. (*c.*) Sat. 2d. Northern Daily and Weekly Newspapers Ltd., Yorkshire St., *Oldham*. (Tel. Oldham 117). One of the *Oldham Standard* series.
- Safety First**, 1924. Mar., June, Sept., Dec. 1s. Sub. 5s. per ann. National Safety First Association (inc.), 119 Victoria St., s.w.1. (Tel. Victoria 1371).
- SAFFRON WALDEN WEEKLY NEWS**, 1889. (*ind.*). Fri. 2d. Sub. 15s. per ann. Cambridge Daily News Ltd., St. Andrews St., *Cambridge*. (Tel. Cambridge 1547).
- Saga Book and Year Book of the Viking Society**, 1892. Jan. & July. 10s. Viking Society, c/o A. Wintle Johnston, 29 Ashburnham Mansions, s.w.10.
- St. Albans, Harpenden, Hatfield and District Directory*, 1899. Annually. 2s. 6d. Kelly's Directories Ltd., 186 Strand, w.c.2. (Tel. Temple Bar 1124).
- St. Albans Diocesan Year Book and Calendar*, 1878. Jan. 2s. 6d. net. W. Clowes & Sons Ltd., 94 Jermyn St., s.w.1. (Tel. Regent 2822).
- ST. ALBAN'S FREE PRESS**, 1929 (as *St. Alban's Press*, 1928). Sat. 1d. Sisley's Ltd. 12 London Road, St. Albans. (Tel. 1187). (Circ. 6,000).
- St. Alban's, Holborn, Monthly Paper**, 1884. M.—1st. 3d. W. Knott & Son Ltd., 30 Brooke St., Holborn, E.C.1. (Tel. Holborn 462).
- St. Albans Quarterly**, 1928. Jan., Apl., July, Oct. 6d. Sub. 2s. 6d. per ann. Diocesan Office, Abbey Institute, St. Albans. (Tel. No. 338).
- St. Andrews Advertiser**, 1926. M.—1st. Gratis. Wilson Publishing Co. 10 Reform St., Dundee. (Tel. 2890).
- ST. ANDREWS CITIZEN**, 1870. Fri.—4.30 p.m., for Sat. 2d. Sub. 8s. 8d. per ann. J. & G. Innes Ltd., 107 South St., St. Andrews. (Tel. No. 174).
- St. Andrews University Calendar*. 1865. June. 3s. 6d. net. W. Blackwood & Sons, Ltd., 45 George St., Edinburgh. (London: 37 Paternoster Row).
- St. Anthony's Annals**, 1897. M.—1st. 2d. Sub. 4s. per ann. Athonian Press, 14 Temple St., Dublin. (Tel. No. 2508).
- St. Austell Deanery Magazine**, 1892. M.—1st. 2d. W. B. Luke, Fore St., St. Austell. (Tel. 47).

- ST. AUSTELL GAZETTE AND CORNWALL COUNTY NEWS**, 1926. Wed. 1*d.* O. Blackford, Royal Printeries, *Truro*. (Tel. No. 31). One of the *Royal Cornwall Gazette* series.
- ST. AUSTELL GUARDIAN AND CORNWALL COUNTY CHRONICLE**, 1901. (*l.*) Thurs., for Fri. 2*d.* A. B. Lyne, Church Stile House, *Bodmin*. One of the *Cornish Guardian* series.
- St. Bartholomew's Hospital Journal**, 1893. M.—1st. 9*d.* Students' Union, St. Bartholomew's Hospital, E.C.1. (Tel. City 8571).
- St. Bartholomew's Hospital Reports*, 1865. Mar. 21s. net. J. Murray, 50, Albemarle St., W.1. (Tel. Gerrard 8510).
- St. Bees School Magazine**, 1889. Terminally. 1s. Sub. 3s. per ann. The Editor, St. Bees School, Cumberland. (Tel. St. Bees 14). (Circ. 1,000).
- St. David's, Book of the Diocese of*, 1928. Jan. 1s. W. Spurrell & Son, Carmarthen. (Tel. 100).
- St. Dunstan's Review**, 1915. M.—15th. 6*d.* Sub. 7s. 6*d.* per ann. St. Dunstan's Blinded Soldiers' and Sailors' Hostel, Inner Circle, Regent's Park, N.W.1. (Tel. Welbeck 7921).
- St. Edmundsbury and Ipswich Diocesan Magazine**, 1914. M.—1st. 2*d.* Sub. 2s. 6*d.* per ann. W. E. Harrison, Ancient House, Ipswich. (Tel. 3401).
- St. Edward's School Chronicle**, 1873. Twice a term, 9*d.* to 2s. Sub. 5s. per ann. The Editor, St. Edward's School, Summertown, Oxford.
- St. Ethelburga's Leaflet**, 1899. M.—1st. 2*d.* Dr. Geikie-Cobb, St. Ethelburga's Church, Bishopsgate, E.C.2. (Tel. London Wall 6496).
- St. George's Gazette**, 1883. M.—last day. 1s. and 2s. Grigg & Son, Ltd., York St., Dover.
- St. George's Hospital Gazette**, 1893. Irreg. 6*d.* J. Bale, Sons & Danielsson Ltd., 83-91 Great Titchfield St., W.1. (Tel. Museum 2077).
- St. Helen's Catholic Herald**, 1905. Sat. 2*d.* New Catholic Press Ltd., 3 Crosshall St., *Liverpool*. One of the *Catholic Herald* (London) series.
- ST. HELENS AND DISTRICT REPORTER**, 1865 (with which is incorporated the *St. Helens Standard* and *St. Helens Chronicle*). (*c.*) Tues., 1*d.*; Fri., 2*d.* St. Helens and Prescott Reporter, Ltd., 73 Church St., St. Helens.
- ST. HELENS NEWSPAPER AND ADVERTISER**, 1853 (with which is incorporated *St. Helens Intelligence*). (*l.*) Tues., 1*d.*; Fri., 2*d.* Dromgoole Bros., Hardshaw St., St. Helens. (Tel. 226).
- ST. IVES TIMES** (Cornwall), 1910. (*ind.*) Fri. 1*d.* Sub. 6s. 6*d.* per ann. James Lanham Ltd., High St., St. Ives, Cornwall. (Tel. St. Ives 12). (Circ. 1,000).
- St. John Ambulance Gazette**, 1928. M.—1st. 3*d.* Sub. 3s. 6*d.* per ann. British Periodicals Ltd., 19 Cursitor St., E.C.4. (Tel. Holborn 6201).
- St. Joseph's Sheaf**, 1895. Mar., June, Sept., Dec. 3*d.* Sub. 1s. 6*d.* per ann. 21 Eglinton Road, Dublin. (Tel. Rathfarnham 36).
- St. Martin's-le-Grand**, 1890 (as *Blackfriars Magazine*, 1885). Quarterly. 1s. Eglinton & Co., Crosby Row, Borough, S.E.1. (Tel. Hop 787).
- St. Martin's Review**, 1919. M.—1st. 6*d.* Sub. 7s. per ann. W. P. G. McCormick and H. R. L. Sheppard, 21 Chandos St., W.C.2. (Tel. Regent 3381). (Circ. 10,000).
- St. Mary's Hospital Gazette**, 1872. M.—30th. 1s. Morton, Burt & Sons, Ltd., 58 Porchester Road, W.2. (Tel. Park 2448).
- ST. NEOTS ADVERTISER, HUNTS AND BEDS NEWS**, 1885 (as *St. Neots Advertiser* 1878). (*ind.*) Fri.—a.m. 1*d.* Sub. 7s. per ann. P. C. Tomson, Market Square, St. Neots. (Tel. 7).
- ST. PANCRAS AND HOLBORN RECORD**, 1919 (with which are incorporated *Holborn Record* and *West London News*). Fri. 1*d.* J. H. Johnston, 159 Seymour Place, W.1. (Tel. Paddington 2236).
- ST. PANCRAS CHRONICLE**, 1900 (as *People's Advertiser*, 1898). (*ind.*) Thurs.—p.m., for Fri. 2*d.* Sub. 13s. per ann. United Metropolitan Press Ltd., 132 Great College St., N.W.1. (Tel. North 0481).
- ST. PANCRAS GAZETTE**, 1866. (*c.*) Fri.—4 p.m. 1*d.* Sub. 6s. 6*d.* per ann. Widdicombe's, 80 High St., Camden Town, N.W.1. (Tel. North 0437).
- St. Paul's Review**, 1929. Jan., Apl., July, Oct. 1s. S.P.C.K. Northumberland Avenue, W.C.2. (Tel. Regent 3944).
- St. Peter's Net**, 1900 (with which is incorporated *Faith of our Fathers*, 1886). Quarterly. 1s. 6*d.* per ann. Crusade of Rescue, 48 Compton St., W.C.1. (Tel. Museum 0826).
- St. Thomas's Hospital Gazette**, 1890. Six times a year. 7s. 6*d.* per ann. Spottiswoode, Ballantyne & Co. Ltd., 1 New St. Square, E.C.4. (Tel. Central 5284)

- SALCOMBE GAZETTE AND SOUTH DEVON COAST VISITOR**, 1910. Fri. 1*d.*
J. R. Gill & Son, 101-103 Fore St., *Kingsbridge*. (Tel. Kingsbridge 71). One of the *South Devon Gazette* series.
- SALE AND STRETTFORD GUARDIAN**, 1879. (*ind.*). Tues.—noon, 1*d.*; Fri.—9 a.m. 2*d.* Sub. 13s. per ann. Mackie & Co. Ltd., 3 Claremont Road, Sale. (Tel. 126). One of the *Warrington Guardian* series.
- Sales Management and Retail Selling**, 1921. M.—15th. 10*d.* Sub. 10s. per ann. Louis Cassier Co. Ltd., 22 Henrietta St., w.c.2. (Tel. Temple Bar 5771).
- Sales Promotion**, 1910. M.—15th. 5s. per ann. Facsimile Letter Printing Co. Ltd., 10-14 Macklin St., w.c.2. (Tel. City 4393).
- SALFORD CITY REPORTER AND SALFORD CHRONICLE**, 1926 (as *Reporter for the County Boro' of Salford*, 1879, as *Pendleton Reporter*, 1884). (*ind.*). Fri. 1½*d.* Sub. 10s. 10*d.* per ann. S. H. Hampson, Frederick Road, Salford. (Tel. Pendleton 245).
- Salisbury and Neighbourhood Directory*, 1898. Biennially 2s. 6*d.* Kelly's Directories Ltd., 186 Strand w.c.2. (Tel. Temple Bar 1124).
- SALISBURY AND WINCHESTER JOURNAL**, 1729. (*c.*) Fri.—5 a.m. 2*d.* Sub. 13s. per ann. Bennett Bros., The Canal, Salisbury. (Tel. Salisbury 178).
- Salisbury Diocesan Gazette**, 1888. M.—1st. 2*d.* Sub. 2s. 6*d.* per ann. Bennett Bros., The Canal, Salisbury. (Tel. Salisbury 178).
- Salisbury Plain Official Military Directory**, 1905. M.—17th. 6*d.* Sub. 6s. 6*d.* per ann. Wm. May & Co. Ltd., 45 High St., Aldershot. (Tel. Aldershot 14).
- SALISBURY TIMES, WILTON TIMES, AND SOUTH WILTS GAZETTE**, 1860. (*l.*) Fri. 2*d.* Sub. 13s. per ann. Salisbury Times Co. Ltd., Dews Road, Salisbury. (Tel. No. 900). (*Adv. p. xl*).
- Salmon and Trout Magazine**, 1911. Quarterly. 5s. Sherratt & Hughes, 34 Cross St., Manchester.
- Salop and County A B C Railway Guide**, 1892. M.—1st. 3*d.* Sub. 3s. per ann. W. B. Walker, 25 High St., Shrewsbury. (Tel. 2103). (Circ. 2250).
- Salopian**, 1880. Fortnightly during term. 6*d.* Wilding & Son Ltd., 33, Castle St., Shrewsbury. (Tel. 2472).
- Salt Spray**, 1874. M.—1st. Sub. 12s. per ann. Mercantile Marine Service Association, Tower Building, Water St., Liverpool. (Tel. Central 690).
- SALTASH GAZETTE**, 1895. (*ind.*). Thurs. 1*d.* Dingle & Co., 54 Fore St., Saltash.
- SALTBURN AND CLEVELAND ADVERTISER**, 1927. M.—1st week. Gratis. J. Parks, Windsor Road, Saltburn. (Circ. 5,000).
- Salter's Guide to the River Thames*, 1884. May. 1s. net. Alden & Co. Ltd., Bocardo Press, Oxford.
- Salvation Army Year Book*, 1906. Dec. 1s. 6*d.* Salvation Army, 117-121 Judd St., King's Cross, w.c.1 (Tel. Museum 7444).
- SANDBACH ADVERTISER**, 1876 (with which is incorporated *Crewe and Nantwich Advertiser*, 1876). (*c.*) Fri. 2*d.* Sub. 13s. per ann. Swain & Co. Ltd., High St., Stockport. (Tel. Stockport 2026). One of the *Stockport Advertiser* series.
- SANDBACH CHRONICLE**, 1855. (*ind.*). Sat. 2*d.* R. Head, High St., Congleton. (Tel. Congleton 64). One of the *Congleton Chronicle* series.
- SANDBACH GUARDIAN**, 1863. (*ind.*). Tues.—2.30 p.m., for Wed., 1*d.*; Fri.—6 a.m., for Sat. 2*d.* Mackie & Co. Ltd., Sandbach. One of the *Warrington Guardian* series.
- Sandwich and District Directory*, 1882. Jan. 1s. T. F. Pain & Sons, 4 Queen St., Deal.
- Sanitary Journal**, 1902 (as *Sanitary Inspectors' Journal*, 1883). M.—15th. 6*d.* Sub. 7s. per ann. Sanitary Inspectors' Association, 27a Moreton St., s.w.1. (Tel. Victoria 4304).
- Sapper**, 1895. M.—last Fri. 3*d.* Brompton Barracks, Chatham.
- Sartorial Gazette**, 1909 (with which are incorporated *Master Tailor and Cutters Gazette*, 1893, *Ladies' Cutter*, 1900, and *London Tailor*, 1876). M.—25th. 1s. 9*d.* Sub. 19s. 6*d.* per ann. R. Taylor & Co., 68-69 Shoe Lane, E.C.4. (Tel. Central 5689).
- Sarum Almanach and Diocesan Kalendär*, 1856. Dec. 2s. W. H. Smith & Son, High St., Salisbury. (Tel. No. 88).
- Satchel**, 1908. Twice a month. 1st and 3rd. Thurs. ½*d.* Halifax Printing Co. Ltd., 30-32 George St., Halifax. (Tel. 2661).
- Saturday Advertiser**, 1897. (*ind.*). Sat. Gratis. Walter Thomson, 71 High St., Selkirk. (Circ. 2,300).
- SATURDAY HERALD**, 1891. 1*d.* Saturday edition of the *Evening Herald* (Dublin) Independent Newspapers Ltd., Independent House, Dublin. (Tel. 21036).

- SATURDAY RECORD AND CLARE JOURNAL**, 1917 (with which are incorporated *Saturday Record*, 1885 and *Clare Journal*, 1776). (*ind.*). Thurs.—p.m., for Sat. 2d. P. J. Byrne, 22 O'Connell St., Ennis.
- Saturday Review**, 1855. (*c.*) Fri., for Sat. 6d. net. Sub. 30s. per ann. Saturday Review Ltd., 9 King St., Covent Garden, w.c.2. (Tel. Gerrard 3157).
- Saturday Telegraph**, 1898. Sat.—p.m. 2d. Provincial Newspaper Ltd., 80 Cleethorpes Road, Grimsby. (Tel. Grimsby 610).
- Save the Children Fund Pictorial**, 1926. Feb., May, Oct. Gratis. Weardale Press, Ltd., 26 Gordon St., w.c.1. (Tel. Museum 5204).
- Savilian**, 1894. April, July, Dec. 6d. Sub. 1s. 9d. per ann. The Editor, Grammar School, Wakefield.
- Saving**, 1919 (as *Silver Bullet*, 1919). M.—1st. Gratis. National Savings Committee, Sanctuary Buildings, Westminster, s.w.1. (Tel. Victoria 8740).
- SCARBOROUGH EVENING NEWS AND DAILY POST**, 1876. (*ind.*). Daily (except Fri.)—3 p.m. to 6.30 p.m. 1d. Scarborough and District Newspapers Ltd., Aberdeen Walk, Scarborough. (Tel. No. 946).
- SCARBOROUGH MERCURY**, 1855. (*ind.*) Fri. 2d. Scarborough and District Newspapers Ltd., Aberdeen Walk, Scarborough. (Tel. 946).
- Scarborough Pictorial Guide*, 1879. Apl. 6d. G. A. Pindar & Son, 41-45 St. Thomas St., Scarborough. (Tel. 526).
- SCARBOROUGH POST AND WEEKLY PICTORIAL**, 1876. (*ind.*) Wed., for Thurs. 1½d. Scarborough and District Newspapers Ltd., Aberdeen Walk, Scarborough. (Tel. No. 946).
- Scattered Nation**, 1893. Quarterly. 6d. Sub. 2s. 6d. per ann. Marshall, Morgan & Scott Ltd., 12 Paternoster Buildings, E.C.4. (Tel. City 6022).
- Scattered Seed**, 1885 (as *Good News for Young and Old*, 1859). M.—25th. 1d., net. Sub. 1s. 6d. per ann. Central Bible Truth Depot, 5 Rose St., Paternoster Square, E.C.4.
- Scholastic Requisitions**, 1929. Mar., June, Sept., Dec. 1s. Sub. 3s. per ann. G. Street & Co. Ltd., Vernon House, Sicilian Avenue, Southampton Row, w.c.1. (Tel. Holborn 7526).
- School Child and Juvenile Worker**, 1910. M.—15th. 2d. National Education Association, 18 Caxton House, Westminster, s.w.1. (Tel. Victoria 1256).
- School Finder**, 1916. Apl., Sept. 4s. Sub. 8s. per ann. School Finders Ltd., 177 Regent St., w.1. (Tel. Regent 5319). (Circ. 2,000).
- School Friend Annual*, 1926. Sept. 6s. Amalgamated Press Ltd., 22-25 Farringdon St., E.C.4. (Tel. City 0202).
- School Government Chronicle and Education Authorities Gazette**, 1903 (as *School Board Chronicle*, 1871). M.—15th. 1s. Sub. 13s. per ann. School Government Publishing Co. Ltd., Bridewell House, Bridewell Place, E.C.4. (Tel. City 1259).
- School Guardian**, 1876. M.—3rd Sat. 2d. National Society, 19 Great Peter St., s.w.1. (Tel. Victoria 6881).
- School Hygiene and Physical Education**, 1908. Termly. 1s. 8d. Sub. 5s. per ann. Frank N. Punchard, College of Physical Education, Dunfermline, Fife. (Tel. Dumfermline 578). (Circ. 950).
- School Magazine** (Braille), 1913. 15th. 3½d. Sub. 3s. 6d. per ann. National Institute for the Blind, 224 Great Portland St., w.1. (Tel. Museum 9701).
- School Music Review**, 1892. M.—15th. 3d. Sub. 4s. per ann. Novello & Co. Ltd., 160 Wardour St., w.1. (Tel. Gerrard 0856).
- School Nature Study**, 1906. Quarterly. 1s. net. G. Philip & Son Ltd., 32 Fleet St., E.C.4. (Tel. Central 6542).
- School of Economics Calendar*, 1923. Sept. 2s. 6d. P. C. Bartlett, 27 Southampton St., w.c.2. (Tel. Gerrard 0693).
- School Science Review**, 1919. Mar., June, Oct., Dec. 2s. 6d. net. Sub. 10s. 8d. per ann. J. Murray, 50 Albemarle St., w.1. (Tel. Gerrard 8510).
- Schoolboys' Annual*, 1922. Sept. 3s. 6d. net. R.T.S., 4 Bouverie St., E.C.4. (Tel. Central 8428).
- School-Days**, 1928. Sat. 2d. Sub. 11s. per ann. Amalgamated Press Ltd., 22-25 Farringdon St., E.C.4. (Tel. City 0202).
- Schoolboys' Own Library**, 1925. M.—1st. Thurs. 4d. Sub. 9s. per ann. Amalgamated Press Ltd., 22-5 Farringdon St., E.C.4. (Tel. City 0202).
- Schoolgirl**, 1929 (as *School Friend*, 1919). Thurs., for Sat. 2d. Amalgamated Press Ltd., 22-5 Farringdon St., E.C.4. (Tel. City 0202).

- Schoolgirls' Annual*, 1922. Sept. 3s. 6d. net. R.T.S., 4 Bouverie St., E.C.4. (Tel. Central 8428).
- Schoolgirls' Own**, 1921. Tues., for Sat. 2d. Sub. 11s. per ann. Amalgamated Press Ltd., 22-25 Farringdon St., E.C.4. (Tel. City 0202).
- Schoolgirls' Own Annual*, 1923. Sept. 6s. Amalgamated Press Ltd., 22-25 Farringdon St., E.C.4. (Tel. City 0202).
- Schoolgirls' Own Library**, 1922. M.—1st Thurs. 4d. Sub. 18s. per ann. Amalgamated Press Ltd., 22-25 Farringdon St., E.C.4. (Tel. City 0202).
- Schoolgirls' Weekly**, 1922. Wed., for Sat. 2d. Sub. 11s. per ann. Amalgamated Press Ltd., 22-25 Farringdon St., E.C.4. (Tel. City 0202).
- Schoolmaster and Woman Teacher's Chronicle**, 1872. Tues., for Thurs. 2d. Schoolmaster Publishing Co. Ltd., 3 Racquet Court, Fleet St., E.C.4. (Tel. Central 3488).
- Schoolmasters' Year Book and Educational Directory*, 1903. Mar. 35s. net. H. F. W. Deane & Sons The Year Book Press Ltd., 31 Museum St., W.C.1. (Tel. Museum 3183).
- Schoolmistress**, 1881. Thurs.—9 a.m. 3d. Sub. 17s. 4d. per ann. Schoolmistress Newspaper Co. Ltd., 11 Montague St., W.C.1. (Tel. Museum 5459).
- Schools of England, Wales and Scotland*, 1910. May. 3s. 6d. E. J. Burrow & Co. Ltd., Cheltenham. (Tel. 2071).
- Science Abstracts**, 1898. M.—25th. Part A, 3s. 6d. net; Part B, 3s. 6d. net. E. & F. N. Spon Ltd., 57 Haymarket, S.W.1. (Tel. Gerrard 3450).
- Science and Art of Mining**, 1890. Alt. Wed. for Sat. 4d. Sub. 10s. 10d. per ann. T. Wall & Sons Ltd., Rowbottom Square, Wigan. (Tel. Wigan 121).
- Science of Thought Review**, 1920. M.—1st. 4d. L. N. Fowler & Co., 7 Imperial Arcade, E.C.4. (Tel. Central 2774).
- Science Progress**, 1906. Quarterly. 7s. 6d. net. Sub. 31s. 2d. per ann. J. Murray, 50 Albemarle St., W.1. (Tel. Gerrard 8510).
- Scientific Proceedings of the Royal Dublin Society*, 1883. Irreg. Price varies. Royal Dublin Society, Ball's Bridge, Dublin. (Tel. Ball's Bridge 932).
- Scientific Worker**, 1919. Alt. monthly. 3d. Sub. 2s. per ann. Association of Scientific Workers, 25 Victoria St., S.W.1. (Tel. Victoria 5803).
- Scotland Directory*, 1837. Irreg., last issue 1928. 80s. Kelly's Directories Ltd., 186 Strand, W.C.2. (Tel. Temple Bar 1124).
- Scots at Home and Abroad**, 1929. M. 2d. Sub. 2s. 6d. per ann. Higgie & Co., 22 Bridge St., Rothesay.
- Scots Independent**, 1926. M.—1st. 2d. Sub. 2s. 6d. per ann. National Party of Scotland, 131 West Regent St., Glasgow. (Tel. Douglas 2287). (Circ. 5,000).
- Scots Law Times**, 1893. Sat. 50s. per ann. W. Green & Son Ltd., St. Giles St., Edinburgh.
- Scots' Magazine**, 1739. M.—1st. 1s. Sub. 14s. per ann. J. Leng & Co. Ltd., 7 Bank St., Dundee. (Tel. 4061).
- Scots Observer**, 1926. Sat. 2d. Sub. 13s. per ann. Scottish Publications Ltd., 7 Royal Bank Place, Glasgow. (Tel. Central 9516).
- SCOTSMAN**, 1817. (c.u.). Daily—4 a.m. 2d. Sub. 78s. per ann. J. Ritchie & Co. Scotsman Buildings, North Bridge, Edinburgh. Daily issue commenced in 1855.
- Scottish Bakers' Year Book*, 1894. Jan. 3s. Scottish Association of Master Bakers 19 Atholl Crescent, Edinburgh.
- Scottish Bankers' Magazine**, 1909. Quarterly. 1s. 6d. net. W. Blackwood & Sons Ltd., 45 George St., Edinburgh.
- Scottish Baptist Magazine**, 1874. M.—1st. 1½d. T. Adams & Sons, Tower St., Portobello.
- Scottish Boot Trades Journal**, 1929. M.—15th. 4d. Sub. 4s. per ann. McNaughton & Sinclair, 29 Cadogan St., Glasgow.
- Scottish Butchers' Journal**, 1924. Fri. 15s. per ann. Scottish Butchers Journal Ltd., 10 Rutland Square, Edinburgh. (Tel. 27935).
- Scottish Chemist**, 1914. M.—5th. 1s. Sub. 7s. 6d. per ann. 240 Albert Drive, Pollockshields, Glasgow.
- Scottish Chronicle**, 1905. Thurs., for Fri. 2d. Sub. 10s. 10d. per ann. R. G. Mann, 23 Castle St., Edinburgh.
- Scottish Church and University Almanac*, 1881. Dec. 2s. 6d. net. Macniven & Wallace, 138 Princes St., Edinburgh. (Tel. 24372).
- Scottish Churchman**, 1928. M.—1st. 2d. Sub. 2s. 6d. per ann. R.G.Mann, 23 Castle St., Edinburgh. (Tel. 27086).

- Scottish Confectioner**, 1926. M.—15th. 3d. Sub. 4s. per ann. Lockwood Press, 180 West Regent St., Glasgow. (Tel. Douglas 3433).
- Scottish Congregational Year Book**, 1890. July. 6d. A. Ireland Robertson, Congregational Union of Scotland, 6 Woodburn Terrace, Edinburgh. (Tel. 52100).
- Scottish Congregationalist** (as *Scottish Congregational Magazine*, 1796). M.—1st 2d. A. Ireland Robertson, 6 Woodburn Terrace, Edinburgh. (Tel. 52100).
- Scottish Co-operator**, 1893. Fri. 1d. Sub. 8s. 8d. per ann. National Co-operative Publishing Society Ltd., 71 King St., Glasgow. (Tel. South 764). (Circ. 20,500).
- Scottish Country Life**, 1914. M.—1st. 6d. Sub. 8s. per ann. Scottish Country Life Ltd., 115 Renfield St., Glasgow. (Tel. Douglas 3210).
- Scottish Educational Journal**, 1918 (with which is incorporated *Educational News*, 1876, and *Scottish Class Teacher*, 1900). Fri. 2d. Sub. 10s. 10d. per ann. Educational Institute of Scotland, 45 Queen St., Edinburgh. (Tel. 20432).
- Scottish Farm Servant**, 1913. (*lab.*) M.—1st. 2d. Sub. 2s. per ann. Scottish Farm Servants' Union, Hillend House, Caldercruix, Lanarkshire. (Tel. 35).
- Scottish Farmer**, 1893. Thurs., for Sat. 3d. Scottish Agricultural Publishing Co. Ltd., 93 Hope St., Glasgow. (Tel. Central 323).
- Scottish Farmer Album**, 1895 (with which is incorporated *Farming World Year Book*). Dec. 1s. 6d. Scottish Agricultural Publishing Co. Ltd., 93 Hope St., Glasgow. (Tel. Central 323).
- Scottish Field**, 1903. M.—1st. 6d. Scottish Field Publishing Co., 11 Bothwell St., Glasgow. (Tel. Central 117).
- Scottish Forestry Journal**, 1856. Mar. and Oct. 7s. 6d. Douglas and Foulis, 9 Castle St., Edinburgh. (Tel. 24398).
- Scottish Gardening**, 1928. Wed., for Fri. 2d. Sub. 13s. per ann. D. MacLeod Ltd., 47 Cowgate, Kirkintilloch. (Tel. 105).
- Scottish Gazette**, 1886. Thurs. Subs. Powage Press Ltd., Aspley Guise, Beds.
- Scottish Gaelic Studies**, 1926. Apl., Oct. 9s. net. Sub. 15s. per ann. Oxford University Press, Amen House, Warwick Square, E.C.4. (Tel. City 2604).
- Scottish Geographical Magazine**, 1884. Alt.—M. 3s., maps. Royal Scottish Geographical Society, Synod Hall, Castle Terrace, Edinburgh. (London: E. Stanford, 12-14 Long Acre).
- Scottish Girls Friendly Society Magazine**, 1926 (as *Home Friend*, 1880). M.—1st. 2d. Macniven and Wallace, 138 Princes St., Edinburgh. (Tel. 24372).
- Scottish Good Templar**, 1928. M.—1st. 1d. Sub. 1s. 6d. per ann. I.O.G.T., 114 West Campbell St., Glasgow. (Tel. Douglas 1945).
- Scottish Grocer and Provision Trader**, 1928. Fri. 3d. Sub. 15s. per ann. 34-36 North Frederick St., Glasgow. (Tel. Bell 2248).
- Scottish Health Magazine**, 1929. M.—1st. 6d. Sub. 5s. per ann. M'Naughton & Sinclair, 29 Cadogan St., Glasgow. (Tel. Central 1565).
- Scottish Home and Country**, 1924. M.—1st. 2d. Sub. 3s. per ann. Scottish Women's Rural Insititutes, 79 West Regent St., Glasgow. (Circ. 12,000).
- Scottish Ironmongery and Hardware Review**, 1926. Alt. M.—15th. 6d. Sub. 3s. per ann. E. J. Parker, Ltd., 7 West George St., Glasgow. (Tel. Central 5314).
- Scottish Jeweller and Watchmaker**, 1924. Alt. M.—14th. 6d. Sub. 3s. per ann. E. J. Parker Ltd., 7 West George St., Glasgow. (Tel. Central 5314).
- Scottish Journal of Agriculture**, Jan., Apl., July, Oct. 1s. Sub. 4s. 6d. per ann. H.M. Stationery Office, 120 George St., Edinburgh.
- Scottish Land Court Reports**, 1912. M.—8th. 6d. W. Hodge & Co., Ltd. 36 North Frederick St., Glasgow.
- Scottish Law Courts Record**, 1897. Thurs. Subscription. Powage Press Ltd., Aspley Guise, Beds.
- Scottish Law Directory**, 1892. Dec. 10s. W. Hodge & Co. Ltd., 34 and 36 North Frederick St., Glasgow.
- Scottish Law List**, 1852. Feb. 12s. 6d. T. C. & E. C. Jack, Ltd., 1 Park Road, Edinburgh.
- Scottish Law Review**, 1885. M.—5th. 2s. 6d. W. Hodge & Co. Ltd., 34-36 North Frederick St., Glasgow.
- Scottish Licensed Trade Directory**, 1888. July. 5s. H. Munro Ltd., 82 Mitchell St., Glasgow.
- Scottish Manhood**, 1929. M.—1st. 2d. Sub. 2s. per ann. Scottish National Y.M.C.A. 2 Drumsheugh Gardens, Edinburgh. (Tel. Edinburgh 24125). (Circ. 2,500).
- Scottish Mother's Magazine**, 1896. Alt.-M.—1st. 2d. G. Lewis & Co., 23 Castle St., Edinburgh.

- Scottish Mountaineering Club Journal**, 1890. April, Nov. 2s. 6d. Douglas & Foulis, 9 Castle St., Edinburgh.
- Scottish Musical Magazine**, 1919. M.—1st. 4d. Sub. 4s. 6d. per ann. D. Macdonald Ltd., 74 Hanover St., Edinburgh. (Tel. Central 2131).
- Scottish National Sabbath School Magazine**, 1899 (as *Sabbath School Magazine*, 1864; as *Glasgow Sabbath School Union Magazine*, 1856). M.—25th. 2d. J. M'Callum & Co., 204 Buchanan St., Glasgow.
- Scottish Naturalist**, 1912 (as *Scottish Naturalist*, 1871, as *Annals of Scottish Natural History*, 1892). Alt.-M.—1st. 2s. 3d. Sub. 12s. 6d. per ann. Oliver & Boyd, Tweeddale Court, Edinburgh. (Tel. No. 20688).
- Scottish Newsagent**, 1919. M.—20th. 2d. National Federation of Retail Newsagents, Booksellers and Stationers (Scottish Dist. Council), 360-362 Argyle St., Glasgow. (Tel. Central 1008). (Advertisements—429 Strand, w.c.2. Tel. Gerrard 1910).
- Scottish Notes and Queries**, 1887. M.—1st. 1s. Sub. 12s. per ann. Milne & Hutchison, 101 King St., Aberdeen. (Tel. 201).
- Scottish Nurse**, 1928. M.—1st. 3d. Sub. 3s. per ann. MacNaughtan and Sinclair, 29 Cadogan St., Glasgow. (Tel. Central 1447).
- Scottish Plumbers' Journal**, 1924. Feb., May, Aug., Nov. 6d. Sub. 2s. per ann. Scottish Federation of Plumbers and Domestic Engineers Ltd., 7 West George St., Glasgow. (Tel. Central 5314).
- Scottish Primary Quarterly**, 1926. Jan., Apl., July, Oct. 6d. Sub. 2s. 4d. per ann. Scottish Sunday School Union for Christian Education, 70 Bothwell St., Glasgow. (Tel. Central 3275). (Circ. 12,000).
- Scottish Radio Dealer**, 1928. M.—15th. 3d. Sub. 4s. per ann. McNaughtan & Sinclair, 29 Cadogan St., Glasgow. (Tel. Central 1447).
- Scottish Retail Drapery Journal**, 1923. M.—1st. 3d. Sub. 3s. per ann. Scottish Retail Drapers' Federation, 7 West George St., Glasgow. (Tel. Central 5314).
- Scottish Road Book*, 1894. April. 3d. and 6d. Hay Nisbet & Co. Ltd., 73 Dunlop St., Glasgow. (Tel. Central 3266).
- Scottish Scout**, 1921. Jan., Apl., July, Oct. 3d. Sub. 1s. 2d. per ann. Scottish Boy Scout Headquarters, 102 George St., Edinburgh. (Tel. 28435). (Circ. 4,000).
- Scottish Sunday School Teacher**, 1926. M.—1st. 2d. Sub. 2s. 6d. per ann. Scottish Sunday School Union for Christian Education, 70 Bothwell St., Glasgow. (Tel. Central 3275). (Circ. 35,000).
- Scottish Tailor and Outfitter**, 1927. Jan., Apl. July, Oct. 6d. Sub. 3s. per ann. Scottish Federation of Merchant Tailors, 7 West George St., Glasgow. (Tel. Central 5314).
- Scottish Temperance Reformer**, 1922. M.—15th. 1d. Sub. 1s. 6d. per ann. Scottish Temperance Alliance, 226 West George St., Glasgow. (Tel. Douglas 4095).
- Scottish Tobacco News**, 1922. M.—15th. 6d. Scottish Federation of Retail Tobacconists, 167 Bath St., Glasgow.
- Scottish Trade Courier*. Aug. 21s. Glasgow and West of Scotland Guardian Society Ltd., 30 George Square, Glasgow. (Tel. Central 1377).
- Scottish Trader**, 1905. Fri., for Sat. 1d. Sub. 8s. 8d. per ann. A. Walker & Son, 156 St. Vincent St., Glasgow. (Tel. Central 2108).
- Scottish Typographical Association Report*, 1836. Jan. Subs. The Association, 136 West Regent St., Glasgow. (Tel. Douglas 3483).
- Scottish Typographical Journal**, 1909 (as *Scottish Typographical Circular*, 1857). M.—20th. 1½d. 136 West Regent St., Glasgow. (Tel. Douglas 3483).
- Scottish Women's Temperance News**, 1896. M.—25th. 2d. Sub. 2s. per ann. British Women's Temperance Association, S.C.U., 5 St. Andrew Square, Edinburgh. (Tel. Edinburgh 20829).
- Scout**, 1908. Thurs. 2d. Sub. 13s. per ann. C. Arthur Pearson Ltd., 16-18 Henrietta St., w.c.2. (Tel. Temple Bar 3521).
- Scouter**, 1923 (as *Boy Scouts' Association Headquarters Gazette*, 1909). M.—14th. 3d. Sub. 4s. 6d. per ann. C. Arthur Pearson Ltd., 16-18 Henrietta St., Covent Garden, w.c.2. (Tel. Temple Bar 3521).
- Script**, 1913. M.—1st. 5s. per ann. S. P. Ltd., 66 Priory Gardens, n.6. (Tel. Mountview 5225).
- Scripture Searchers' Almanack*, 1900. Nov. 1d. G. Morrish, 20 Paternoster Square, E.C.4. (Tel. Central 1155).
- Scripture Truth**, 1909. M.—25th. 3d. net. Sub. 3s. 6d. per ann. Central Bible Truth Depot, 5 Rose St., E.C.4.

- SCUNTHORPE AND FRODINGHAM STAR**, 1889. (*ind.*). Fri., for Sat. 1*d.* Sub. 8*s.* 8*d.* per ann. W. H. and C. H. Caldicott, 112 High St., Scunthorpe. (Tel. Scunthorpe 268).
- Sea Breezes**, 1919. M.—1*st.* 2*d.* Sub. 3*s.* 6*d.* per ann. Pacific Steam Navigation Co., Gorie Water St., Liverpool. (Tel. Bank 9150). (Circ. 8,000).
- SEAHAM WEEKLY NEWS**, 1859. (*c.*). Fri.—5 p.m. 1½*d.* S. Richards, 3 North Terrace, Seaham. (Tel. Seaham 103).
- Seaman**, 1912. Fortnightly. 1*d.* National Union of Seamen, St. George's Hall, Westminster Bridge Road, s.e.1. (Tel. Hop 4006).
- Secretary**, 1893. M.—1*st.* 1*s.* Chartered Institute of Secretaries, 6 London Wall, e.c.2. (Tel. National 6751).
- Sedberghian**, 1879. Six times a year. 6*s.* per ann. Jackson & Son, Sedbergh, Yorkshire.
- Seed Thoughts**, 1914. M.—1*st.* 2*d.* Marshall Press Ltd., Milford Lane, Strand, w.c.2. (Tel. Temple Bar 9330).
- Seeking and Saving**, 1900 (as *Reformatory and Refuge Journal*, 1861). M.—25*th.* 3*d.* Reformatory and Refuge Union, 117 Victoria St., s.w.1. (Tel. Victoria 4284).
- SELBY EXPRESS AND WEEKLY HERALD**, 1853. (*ind.*). Fri.—a.m. 2*d.* Goole Times Printing and Publishing Co. Ltd., Goole. One of the *Goole Times* series.
- SELBY TIMES AND HOWDENSHERE AND GOOLE ADVERTISER**, 1860. (*ind.*). Fri.—7 a.m. 1½*d.* W. B. Bellerby & Son, Crescent, Selby. (Tel. No. 63).
- Selkirk Advertiser**, 1884. Fri.—p.m. Gratis. R. G. Mann, 53 High St., Selkirk.
- Sell's Building Trades List**, 1924. Jan. 5*s.* Business Dictionaries Ltd., 8-9 Johnson's Court, e.c.4. (Tel. Central 1707).
- Sell's Directory of Registered Telegraphic Addresses**, 1886. Jan. 45*s.* Business Dictionaries Ltd., 8-9 Johnson's Court, Fleet St., e.c.4. (Tel. Central 1707).
- Sell's National Directory**, 1909. Apl. 12*s.* 6*d.* Business Directories Ltd., 8 and Johnson's Court, e.c.4. (Tel. Central 1707).
- Senate**, 1925. M.—1*st.* 6*d.* Sub. 7*s.* 6*d.* per ann. F. Griffiths, 34 Maiden Lane, w.c.2. (Tel. Gerrard 3237).
- Sentinel**, 1925. M.—1*st.* 1*d.* Sub. 1*s.* 6*d.* per ann. Home Publishing Co. Ltd., 17 Tavistock St., w.c.2. (Tel. Temple Bar 6789). (*Advt.* p. 293).
- Sentinel Transport News**, 1921. M.—1*st.* 6*d.* Sub. 6*s.* per ann. Sentinel Waggon Works Ltd., Shrewsbury. (Tel. 2011). (Circ. 10,000).
- SENTINEL FOR WOOD GREEN, SOUTHGATE AND FRIERN BARNET**, 1895. (*ind.*). Thurs.—p.m. for Fri. 1*d.* Sentinel Newspaper Co. Ltd., 87 Trinity Road, Wood Green, n.22. (Tel. Palmers Green 0070).
- SEREN** (The Star), 1885. (*rad.*). Thurs. 1*d.* R. Evans & Sons, Berwyn St., Bala.
- SEREN CYMRU** (Star of Wales), 1857. (*i.*). Wed., for Fri. 2*d.* W. M. Evans & Son, 6 Hall St., Carmarthen.
- Seren Gomer**, 1814. Alt.-M. 6*d.* W. Jones & Son, Seren Gomer Works, Barmouth.
- Seren yr Ysgol Sul**, (Star of the Sunday School), 1895. M.—1*st* Sun. 2*d.* Llanelly Mercury Printing Co. Ltd., 28 Market St., Llanelly. (Tel. 397). (Circ. 5,500).
- Serpent**. Nov., Dec., Feb., Mar., May, June. 4*d.* Sub. 2*s.* 6*d.* per ann. University Unions, Manchester. (Tel. Ardwick 3575). (Circ. 3,000).
- Service**, 1927. M. Gratis. Marylebone Spiritualist Association Ltd., 4 Tavistock Square, w.c.1. (Tel. Museum 0676).
- Service and Filling Station**, 1925. M.—1*st.* 6*d.* Sub. 7*s.* 6*d.* per ann. Service Productions Ltd., Aldwych House, w.c.2. (Tel. Chancery 8147).
- Settmakers' and Stoneworkers' Journal**, 1891. M.—1*st.* 2*d.* Sub. 2*s.* 6*d.* per ann. Amalgamated National Union of Quarryworkers and Settmakers, 167 Hinckley Road, Leicester. (Tel. 21119).
- SEVENOAKS CHRONICLE, WESTERHAM COURIER AND KENTISH ADVERTISER**, 1880. (*u.*). Fri. 2*d.* Sub. 13*s.* per ann. Courier Printing and Publishing Co. Ltd., 54 High St., Sevenoaks. (Tel. Sevenoaks 44).
- Seventy-Ninth News**, 1891. Alter.-M. 4*d.* Northern Counties Newspaper & Co. Ltd., Margaret St., Inverness.
- Sexey's School Magazine**, 1896. Three times a year. 6*d.* The Editor, Sexey's School, Bruton, Somerset.
- Sexton Blake Library**, 1915. M.—1*st* Thurs. 4*d.* Sub. 18*s.* per ann. Amalgamated Press Ltd., 22-25 Farringdon St., e.c.4. (Tel. City 0202).
- Shaftesbury Magazine**, 1908 (as *In His Name*, 1888). Mar., June, Sept., Dec. 1*d.* Shaftesbury Society and Ragged School Union, 32 John St., Bedford Row, w.c.1. (Tel. Museum 1951).

- Shakespeare Pictorial**, 1928. M.—1st. 2d. Sub. 3s. per ann. E. P. Ray, 37 High St., Stratford-on-Avon. (Tel. 366). (Circ. 2,000).
- Shamrock**, 1906. Terminally. 9d. Croydon High School, Wellesley Road, Croydon.
- SHANKLIN GAZETTE AND VISITORS' RECORD**, 1899. Fri. 1d. Silsbury Bros., High St., Shanklin, Isle of Wight.
- Shaw's Ideal Combined Bold Figure Daily Date Pad and Monthly Calendar**, 1923. Nov. 2s. 6d. Shaw & Sons Ltd., 6-9 Fetter Lane, E.C.4. (Tel. Central 8171).
- Shaw's Local Government Diary Blotting Pad**, 1906. Nov. 7s. 6d. Shaw & Sons Ltd., 6-9 Fetter Lane, E.C.4. (Tel. Central 8171).
- Shaw's Scribbling Diary**, 1882. Nov. From 4s. 6d. Shaw & Sons Ltd., 6-9 Fetter Lane, E.C.4. (Tel. Central 8171).
- Shaw's Solicitors' Almanack**, 1899. Nov. 1s. 6d. Shaw & Sons Ltd., 6-9 Fetter Lane, E.C.4. (Tel. Central 8171).
- Shaw's Tablet Diary**, 1912. Nov. 2s. Shaw & Sons Ltd., 6-9 Fetter Lane, E.C.4. (Tel. Central 8171).
- SHEERNESS GUARDIAN AND EAST KENT ADVERTISER**, 1858. (*ind.*). Fri., for Sat. 1½d. Sub. 12s. per ann. Rigg, Allen & Co., 7 High St., Blue Town, Sheerness. (Tel. 19). (Circ. 4,000).
- SHEERNESS TIMES**, 1868. Thurs. 1d. Sub. 9s. per ann. W. J. Cole, 34-36 High St., Sheerness. (Tel. 63).
- Sheet Metal Industries**, 1927. M.—15th. 6d. Sub. 7s. 6d. per ann. Electrical Press Ltd., 13-16 Fisher St., w.c.1. (Tel. Holborn 5171). (Advertisements—8 Red Lion Square, w.c.1.) (*Advt. p. xiii*).
- Sheffield A B C Railway Rates Book**, 1910. Every four years. 84s. Railway and Shipping Publishing Co. Ltd., 12 Cherry St., Birmingham.
- Sheffield Catholic Herald**, 1907. Sat. 2d. New Catholic Press Ltd., 7 Cookridge St., Leeds. One of the *Catholic Herald* (London) series.
- SHEFFIELD DAILY TELEGRAPH**, 1855. (*c*). 1d. Sub. £2 12s. per ann. Sir W. C. Leng & Co. Ltd., High St., Sheffield. (Tel. 22055).
- Sheffield Diocesan Gazette**, 1915. M.—1st. 2½d. A. Holmes, 28 Southbourne Road, Sheffield.
- Sheffield Enterprise**, 1927. (*ind.*). M.—1st. Sat. 1d. E. Light & Co. Ltd., 156 Eyre St., Sheffield. (Tel. 24800).
- SHEFFIELD INDEPENDENT**, 1901 (as *Sheffield and Rotherham Independent*, 1819). (*l*). Daily—a.m. 1d. Sheffield Independent Press Ltd., 21 Fargate, Sheffield. (Tel. 24051).
- Sheffield Independent A B C Railway Guide**, 1868. M.—1st. 2d. Sheffield Independent Press Ltd., 21 Fargate, Sheffield. (Tel. 24051).
- Sheffield Independent Christmas Budget**, 1910. Dec. 3d. Sheffield Independent Press, Ltd., 21 Fargate, Sheffield. (Tel. 24051).
- Sheffield Independent Football Guide**, 1902. July. 3d. Sheffield Independent Press Ltd., 21 Fargate, Sheffield. (Tel. 24051).
- Sheffield Independent Reference and Year Book**, 1926. Jan. 6d. Sheffield Independent Press Ltd., 21 Fargate, Sheffield. (Tel. 24051).
- SHEFFIELD MAIL**, 1920. Evening from 10 a.m. 1d. Sheffield Independent Press Ltd., Fargate, Sheffield. (Tel. 24051).
- Sheffield Stock Exchange Daily List**, Daily—5 p.m., except Sat. Subscription. The Secretary, Stock Exchange, Sheffield. (Tel. 22371).
- Sheffield Telegraph Football Guide and Annual**, 1903. 3d. Sir W. C. Leng & Co., High St., Sheffield. (Tel. 22055).
- Sheffield Telegraph Railway Guide**, 1904. M.—1st. 4d. Sir W. C. Leng & Co. Ltd., High St., Sheffield. (Tel. 22055).
- Sheffield University Annual Report**, 1905. Nov. Gratis. The University, Sheffield. (Tel. 20305).
- Sheffield Year Book**, 1905. Jan. 1s. 6d. Sir W. C. Leng & Co. Ltd., High St., Sheffield. (Tel. Central 22055).
- Shepherds' Magazine**, 1883. M.—1st. 2d. Loyal Order of Ancient Shepherds. Ashton Unity Friendly and Approved Society, 132 High St., C.-on-M., Manchester. (Tel. Rusholme 1001).
- Shepherd's N.E.W.S.**, 1922. Jan., Apl., July, Oct. 6d. Sub. 2s. 6d. per ann. William Shepherd & Sons Ltd., 20 Milkstone, Rochdale. (Tel. Rochdale 4102). (Circ. 4245).
- SHEPTON MALLET JOURNAL, CITY OF WELLS REPORTER AND COUNTY ADVERTISER**, 1854. (*ind.*). Thurs., for Fri. 1d. Sub. 7s. per ann. A. Byrt & Son, High St., Shepton Mallet. (Tel. No. 9).

- Sherburn Recorder**, 1890. M.—1st. 2d. G. A. Pindar & Son, St. Thomas St., Scarborough. (Tel. 526).
- SHETLAND NEWS**, 1885. (u). Thurs. 1½d. T. & J. Manson, Mounthooly St., Lerwick.
- SHETLAND TIMES**, 1872. (l). Fri., for Sat. 1½d. Sub. 10s. 10d. per ann. Johnson & Greig, Prince Alfred St., Lerwick. (Tel. 22).
- Shield**, 1870. Quarterly. 1s. Association for Moral and Social Hygiene, Livingstone House, Broadway, Westminster, s.w.1. (Tel. Victoria 3451).
- SHIELDS DAILY GAZETTE AND SHIPPING TELEGRAPH**, 1849. (ind.). 2.30 p.m. to 6 p.m. 1d. Northern Press Ltd., Barrington St., South Shields. (Tel. South Shields 896).
- SHIELDS DAILY NEWS**, 1864. (ind.). 2 p.m. to 6 p.m. 1d. Northern Press Ltd., Nile St., North Shields. (Tel. North Shields 118).
- Ship**, 1925. Feb., June, Oct. 6d. Sub. 1s. 6d. per ann. Lancaster Guardian Ltd., 38 Church St., Lancaster. (Tel. Lancaster 7). (Circ. 200).
- Shipbuilder**, 1906. M.—1st. 1s. net. The Shipbuilder Press, 39 Victoria St., s.w.1. (Tel. Victoria 0121).
- Shipbuilding and Shipping Record**, 1912. Thurs. 1s. Transport (1910) Ltd., 33 Tothill St., Westminster, s.w.1. (Tel. Victoria 8836). (*Adv.* p. xvii).
- SHIPLEY TIMES AND EXPRESS**, 1905 (as *Shipley and Sallaire Times*, 1876). (ind.). Fri. 2d. Sub. 13s. per ann. Wm. Walker & Sons (Otley) Ltd., Victoria Works, Otley, (Tel. Shipley 766). One of the *Wharfedale and Airedale Observer* series.
- Shipping**, 1911. M.—1st. 6d. Direct Publicity Co. Ltd., 20 North John St., Liverpool. (Tel. Bank 4776).
- Shipping World and Ocean Traveller**, 1883. Wed. 1s. Sub. 40s. per ann. Shipping World Ltd., Effingham House, Arundel St., w.c.2. (Tel. Temple Bar 2381).
- Shipping World Pocket Book and Diary*, 1925. Dec. 2s. Shipping World Ltd., Effingham House, Arundel St., w.c.2. (Tel. Temple Bar 2381).
- Shipping World Year Book*, 1886. Feb. 25s. net. Shipping World Ltd., Effingham House, Arundel St., w.c.2. (Tel. Temple Bar 2381).
- Ships of the Royal Navy*, 1922. Jan. 3s. 6d. net. Sampson Low, Marston & Co. Ltd., 100 Southwark St., s.e.1. (Tel. Hop 1581).
- Shirburnian**, 1859. Twice during term. 1s. Sub. 6s. 6d. per ann. Abbey Book Shop, The Parade, Sherbourne, Dorset. (Tel. 67). (Circ. 650).
- Shire Horse Stud Book*, 1879. Feb. 42s. Shire Horse Society, 12 Hanover Square, w.1. (Tel. Mayfair 0596).
- SHIRLEY AND HALL GREEN ADVERTISER**, 1929. (ind.). Sat. 1d. C. H. Stacy, 60-61 Lionel St., Birmingham. (Tel. Central 4174).
- Shoe and Leather and Allied Trades' News**, 1916 (with which are incorporated the *Shoe Trades Journal*, 1869, and the *Boot and Shoe Retailer*, 1910). Thurs. 3d. New Century Publishing Co. Ltd., Spencer House, South Place, Finsbury, e.c.2. (Tel. Clerkenwell 7237). (Circ. 12,000). (*Adv.* p. xxvii.)
- Shoe and Leather Marks*, 1918. March. 2s. 6d. Shoe and Leather Record Ltd., 23-8 Fleet st., e.c.4. (Tel. City 9086).
- Shoe and Leather Record**, 1886 (with which is incorporated *Shoeseller*, 1898). Thurs.—9 a.m., for Fri. 4d. Shoe and Leather Record Ltd., 23-8 Fleet St., e.c.4. (Tel. City 9086). (Circ. 10,500). (*Adv.* p. 291).
- Shoe Crafts**, 1926. M.—15th. 4d. Sub. 5s. per ann. J. L. Browett, 44 Highfield St., Leicester. (Tel. Central 4488).
- Shoe Manufacturers' Monthly**, 1895. M.—20th. 2d. Sub. 2s. 6d. per ann. Halford Publishing Co. Ltd., 4 Market Place, Leicester. (Tel. 5346).
- Shoe Seller**, 1926. M.—1st. Sub. 5s. per ann. Shoe and Leather Trades Press Agency Ltd., 198 Bermondsey St., s.e.1. (Tel. Hop 5412).
- Shooting Times and British Sportsman, and Kennel News**, 1884 (as "*Wildfowler's*" *Illustrated Shooting Times*, 1882). Fri., for Sat. 6d. Burlington Publishing Co., 74 Temple Chambers, e.c.4. (Tel. Central 1587).
- Shop Assistant**, 1896. Thurs. 1d. Sub. 6s. 6d. per ann. Shop Assistant Publishing Co. Ltd., 10-11 Fetter Lane, e.c.4. (Tel. Central 6980).
- Shoppers' Guide and Entertainment Announcer**, 1927. M.—2nd week. Gratis. Sydenham Press, Queensthorpe Road, s.e.26. (Tel. Sydenham 0753). (Circ. 10,000).
- Shoreditch Echo**, 1926 M.—1st. 1d. Sub. 1s. per ann. Labour Press Committee, 180 Kingsland Road, e.2. (Tel. Clerkenwell 6300).
- Short Stories**, 1920. Alt. Fri. 1s. Sub. 26s. per ann. World's Work (1913) Ltd., Windmill Press, Kingswood, Tadworth. (Tel. Burgh Heath 777).

- Shorthand Teacher's Magazine**, 1908. Feb., May, Aug., Nov. 4d. Sub. 1s. 4d. per ann. W. T. Cherry, 13 Regent Terrace, Cambridge. (Tel. 1812). (Circ. 1,600).
- Showers of Blessing**, 1909. Alt-M. 3d. Rev. J. Hutchinson-Dennis, Apostolic Faith Church, Winton, Bournemouth.
- SHEREWSBURY ADVERTIZER**, 1929 (as *Shrewsbury and Border Counties Advertiser and Montgomeryshire Mercury*, 1849). (l). Wed. 2d. Sub. 13s. per ann. Woodall Minshall, Thomas & Co. Ltd., 7 St. John's Hill, Shrewsbury. (Tel. 2198). One of the *Oswestry, etc., Advertiser* series.
- Shrewsbury and Surrounding Districts Directory*, 1925 (as *Wilding's Directory for Shrewsbury, Church Stretton, etc.*, 1890). Triennially. 10s. 6d. Wilding & Son Ltd., 33 Castle St., Shrewsbury. (Tel. 2472).
- SHEREWSBURY CHRONICLE**, 1772. (c). Fri.—3 a.m. 2d. Shrewsbury Chronicle Ltd., Castle Foregate, Shrewsbury. (Tel. 2149).
- Shrewsbury Commercial and Literary Circular**, 1907. Fri. Gratis. Shrewsbury "Circular," Printing and Publishing Co. Ltd., Coleham Head, Shrewsbury. (Tel. 2113).
- Shrewsbury Outlook**, 1911. Thurs. Gratis. Brown & Brinnard Ltd., 5A Claremont St., Shrewsbury. (Tel. No. 2426).
- Shrine of Wisdom**, 1919. Mar., June, Sept., Dec. 5s. per ann. Shrine of Wisdom, 6 Hermon Hill, E.11.
- Sidcup and District Chronicle**, 1929. M.—1st. Gratis. Dayson Publication Service, 63 Longlands Park Road, Sidcup. (Tel. Sidcup 606). (Cir. 5,000).
- Sidcup and District Free Press**, 1929. (ind.). M.—1st. Gratis. B. W. Smith, 11-13 High St., Sidcup. (Tel. Sidcup 130). (Circ. 4,500).
- SIDCUP AND KENTISH TIMES**, 1881. (ind.). Fri.—a.m. 2d. Kentish District Times Co. Ltd., Times Building, Sidcup. (Tel. No. 77). (*Advt.* p. xxxv).
- SIDMOUTH HERALD AND DIRECTORY**, 1849. (ind.). Sat. 1½d. E. Culverwell & Sons, Fore St., Sidmouth.
- SIDMOUTH OBSERVER AND VISITORS' LIST**, 1887. (ind.). Wed. 1½d. H. J. Price & Son, High St., Sidmouth.
- Sierra Leone Messenger**, 1893. Quarterly. 6d. Miss Walmsley, 12 Beaufort Road, Kingston-on-Thames.
- Sign**, 1905. M.—20th. 1d. A. R. Mowbray & Co. Ltd., 28 Margaret St., w.1. (Tel. Langham 2813).
- Sign Kalendar*, 1904. Sept. 1½d. A. R. Mowbray & Co. Ltd., 28 Margaret St., w.1. (Tel. Langham 2813).
- Signal**, 1921. M.—1st. 1s. Sub. 12s. 6d. per ann. Association of Wireless and Cable Telegraphists, 150 Southampton Row, w.c.1. (Tel. Terminus 5070).
- Signal Letters of British Ships**. M. 3d. Sub. 3s. 6d. per ann. H.M. Stationery Office, Adastral House, Kingsway, w.c.2. (Tel. Holborn 6696).
- Signs**, 1927. M.—15th. 1s. Sub. 12s. per ann. Blandford Press Ltd., 43 Blandford St., w.1. (Tel. Welbeck 7456).
- Silk and Rayon Directory and Buyers' Guide*, 1925. Jan. 21s. net. J. Heywood Ltd., Deansgate, Manchester. (Tel. Central 7400).
- Silk Journal and Rayon World**, 1924. M.—20th. 6d. Sub. 9s. per ann. J. Heywood Ltd., 121 Deansgate, Manchester. (Tel. Central 7400).
- Simplex Investors' Diary*, 1914. Oct. 5s. C. Letts & Co., Southwark Bridge Buildings, s.e.1. (Tel. Hop 1250).
- Sinclair's Music Trade Guide*, 1928. Dec. 3s. H. Sinclair, 17 Little Tichfield St., w.1. (Tel. Museum 9308).
- SKEGNESS, MABLETHORPE, AND ALFORD NEWS**, 1909. (ind.). Wed.—noon. 1d. Sub. 9s. 4d. per ann. C. H. Major & Co. Ltd., 41 Lumley Road, Skegness. (Tel. Skegness 108).
- SKEGNESS STANDARD**, 1922. Wed. 1d. Lincolnshire Standard Ltd., 19 Lum'ey Road, Skegness.
- Sketch**, 1893. Wed. 1s. Sub. 63s. 3d. Illustrated London News and Sketch Ltd., 346 Strand, w.c.2. (Tel. Temple Bar 8020). (*Advt.* p. xxvi).
- Skinner's Cotton Trade Directory of the World*, 1923. Sept. 30s. T. Skinner & Co. 330 Gresham House, E.C.2. (Tel. London Wall 3957).
- SKYRACK EXPRESS**, 1923. Thurs., for Fri. 2d. Wakefield Express Series Ltd., 2 Southgate, Wakefield.
- Slate Trade Gazette**, 1894. M.—15th. 6d. Sub. 5s. per ann. Larter & Bottamley, Wilberforce Press, Alfred Gelder St., Hull. (Tel. Central 348Y).
- Slave Market News**, 1924. Jan., Apl., July, Oct. 2d. Sub. 1s. per ann. A. Lancaster Smith, Arcot Orchards, Sidmouth. (Tel. 97).

- Slavonic and East European Review**, 1922. Mar., June, Dec. 6s. Sub. 16s. 6d. per ann. School of Slavonic & East European Studies, University of London, 40, Torrington Square, w.c.1. (Tel. Museum 9738). (Circ. 600).
- SLEAFORD GAZETTE AND JOURNAL**, 1929 (with which are incorporated *Sleaford Gazette*, 1854, and *Sleaford Journal*, 1872). (ind.). Fri., for Sat. 1d. W. K. Morton & Sons, 70 Southgate, Sleaford. (Tel. 27).
- SLEAFORD STANDARD**, 1924. Fri—10 a.m. 2d. Sub. 13s. per ann. Lincolnshire Standard Ltd., 72 Southgate, Sleaford. (Tel. 138).
- SLIGO CHAMPION**, 1836. (f.s.) Fri.—p.m., for Sat. 2d. Sub. 13s. per ann. A. McHugh, Wine St., Sligo. (Tel. 33).
- SLIGO INDEPENDENT AND WEST OF IRELAND TELEGRAPH**, 1855. (ind.). Fri. 1½d. W. D. Peebles, 4 Ratcliffe St., Sligo.
- SLOUGH, ETON, AND WINDSOR OBSERVER**, 1883. (ind.). Fri.—noon. 2d. Sub. 13s. per ann. C. Luff & Co., 56 High St., Slough. (Tel. Slough 315).
- Smallholder, Gardener, Allotment-Holder and Poultry Keeper**, 1910. Thurs. 2d. Sub. 13s. per ann. C. Arthur Pearson Ltd., 16-18 Henrietta St., w.c.2. (Tel. Temple Bar 3521).
- Smallholder Gardener and Poultry Keeper Year Book*, 1912. Dec. 2s. net. C. Arthur Pearson Ltd., 16-18 Henrietta St., w.c.2. (Tel. Temple Bar 3521).
- Smart Novels**, 1903. Mon. 2d. Sub. 10s. 10d. per ann. Shurey's Publications Ltd., 1 Farringdon Avenue, E.C.4. (Tel. Central 4177).
- SMETHWICK TELEPHONE**, 1884. (ind.). Fri., for Sat. 1d. Sub. 8s. 8d. per ann. J. Billingsley, 24 Hume St., Smethwick. (Tel. 0095). (Circ. 10,000).
- SMETHWICK WEEKLY NEWS**, 1871. (ind.). Fri. 1½d. Sub. 11s. per ann. Midland Printing Co. Ltd., Simpson St., Oldbury. (Tel. 23). One of the *Weekly News (West Bromwich)* series.
- Smith's Dock Journal**, 1919. Jan., Apl., July, Oct. 1s. Sub. 4s. per ann. Smith's Dock Co. Ltd., North Shields. (Tel. Newcastle Central 5261). (Circ. 8,000).
- Smith's Household Almanack and Directory*, 1862. Dec. 8d. (With Raphael's 1s. 3d.). W. & H. Smith Ltd., Swan Lane, Evesham. (Tel. No. 5).
- Smith's Physicians' and Surgeons' Visiting List*, 1846. Oct. 7s. 6d. to 12s. Hazell, Watson & Viney Ltd., 160 Shaftesbury Avenue, w.1.
- Snapper**, 1907. M.—10th. 4d. East Yorkshire Regiment, Editor, Erith, Buckhurst Road, Bexhill-on-Sea.
- Snapshots**, 1924. M.—20th. 2d. Sub. 3s. per ann. British Photographic Manufacturers' Association Ltd., Sicilian House, Southampton Row, w.c.1. (Tel. Holborn 0395).
- Soap Makers' Directory*, 1888. June. 2s. 6d. net. Simpkin, Marshall Ltd., 4 Stationers' Hall Court, E.C.4. (Tel. Central 8431).
- Soap Trade and Perfumery Review**, 1928. M.—15th. 1s. Sub. 12s. 6d. per ann. 148 Fleet St., E.C.4. (Tel. Central 3060). (Circ. 1,600).
- Social-Democrat**, 1925 (as *Justice*, 1884). (soc-dem.). M.—28th. 2d. Sub. 2s. 6d. per ann. Social Democratic Federation, 54 Colebrooke Row, Islington, n.1. (Tel. Clerkenwell 6447).
- Social Service**, 1905 (as *Christian Social Service*, 1902). M.—16th. 3d. Christian Service Union (Incorporated), Turners Court, Benson, Oxford. (Tel. Wallingford 108).
- Social Side**, 1923. M.—15th. 2d. Sub. 2s. 6d. per ann. Business Manager, Post Office Savings Bank, Blythe Road, w.14. (Tel. Riverside 2000).
- Socialist Christian**, 1928 (as *Crusader*, 1919, as *New Crusader*, 1914). M.—25th. 2d. Sub. 2s. 6d. per ann. Clerical Services Guild Ltd., 17-20 Holborn Hall, w.c.1. (Tel. Holborn 1733).
- Socialist Review**, 1908. M.—last Fri. 7d. net. Sub. 8s. per ann. Francis Streeton, 58 Doughty St., w.c.1.
- Socialist Standard**, 1904. M.—1st Sat. 2d. Sub. 2s. 6d. per ann. Socialist Party of Great Britain, 42 Great Dover St., S.E.1.
- Society of Miniature Rifle Clubs' Handbook and Calendar*, 1911. Jan. 1s. The Society, 23 Water Lane, E.C.4. (Tel. Central 6489).
- Sociological Review**, 1908. Quarterly. 5s. Sub. 21s. per ann. Leplay House Press, 65 Belgrave Road, s.w.1. (Tel. Victoria 0571).
- SOHAM AND NEWMARKET ADVERTISER**, 1872. (ind.). Fri. 2d. Sub. 14s. per ann. Sharman & Co. Ltd., High St., March. (Tel. Soham 6). One of the *Cambridgeshire Times* series. (Advt. p. xxx).
- Solicitors' Clerks' Gazette**, 1921. Quarterly. 3d. Solicitors' Law Stationery Society Ltd., 29 Breams Buildings, E.C.4. (Tel. Holborn 1853).

- Solicitors' Diary, Almanac, and Legal Directory*, 1844. Oct. 8s. to 15s. net. Waterlow & Sons Ltd., 85 London Wall, E.C.2. (Tel. London Wall 4008).
- Solicitors' Gazette**, 1889. Wed. 31s. 6d. per ann. J. Kemp & Co. Ltd., 46 Cannon St., E.C.4. (Tel. Central 1870).
- Solicitors' Journal**, 1857. Fri.—11 a.m., for Sat. 1s. Sub. 52s. per ann. Solicitors' Law Stationery Society Ltd., 29 Breams Buildings, E.C.4. (Tel. Holborn 1853).
- Solicitors' Pocket Book and Calendar*, 1815. Dec. 7s. 6d. and 10s. 6d. Waterlow & Sons Ltd., 85 London Wall, E.C.2. (Tel. London Wall 4008).
- Some Leading Industrials*, 1925. Oct. 2s. Business Statistics Co. Ltd., The Exchange, Cardiff. (Tel. 1323).
- Somebody's Darlings*, 1926. Mar. 5s. R. Tuck & Sons Ltd., Raphael House, Moorfields, E.C. (Tel. Metropolitan 5011).
- SOMERSET COUNTY EXPRESS**, 1887. (*ind.*). Sat. 1½d. C. H. Mills, Fleet House, George St., Bridgwater. (Tel. Bridgwater 335). One of the *Bridgwater Independent* series.
- SOMERSET COUNTY GAZETTE**, 1836. (*ind.*). Sat. 2d. Sub. 13s. per ann. Woodley, Williams & Dunsford Ltd., Castle Green, Taunton. (Tel. 25). (Circ. 14,780). (*Advt. p. xi*).
- SOMERSET COUNTY HERALD**, 1843. (*c.*) Fri., for Sat. 2d. Sub. 13s. per ann. Western Gazette Co. Ltd., 44 Bridge St., Taunton. (Tel. 10).
- Somerset Folk Series**, 1921. Quarterly. 10s. per ann. Folk Press Ltd., 15 Ranelagh Road, s.w.1. (Tel. Victoria 4360).
- SOMERSET GUARDIAN AND RADSTOCK OBSERVER**, 1892. (*ind.*). Fri. 2d. Wessex Associated News Ltd., 33 Westgate St., Bath, and Fortescue Road, Radstock.
- SOMERSET STANDARD**, 1886 (as *Frome Times*, 1859, with which is incorporated the *Somerset and Wilts Journal*, 1855). (*c.*) Fri. 1½d. Frome Newspaper Co. Ltd., Stoke House, Christ Church St. West, Frome.
- Somerset Year Book*, 1902. June. 2s. 6d. Folk Press Ltd., 15 Ranelagh Road, s.w.1. (Tel. Victoria 4360).
- Somersetshire, Gloucestershire, and the City of Bristol Directory*, 1894. Every three years. Last issue 1927. 50s. Kelly's Directories Ltd., 18½ Strand, w.c.2. (Tel. Temple Bar 1124).
- Song Service Reporter**, 1885. M.—1st. 1s. Sub. 5s. per ann. J. Blackburn Ltd., 232 Cardigan Road, Leeds. (Tel. Headingley 51754).
- Southeran's Price Current of Literature**, 1816. Irreg. 3s. per ann. Henry Southeran Ltd., 43 Piccadilly, w.1. (Tel. Gerrard 7741).
- Sound Wave and Gramophone Journal**, 1906. M.—15th. 4d. Sub. 4s. 6d. per ann. Dunlop & Co. Ltd., 1-2 Whitfield St., E.C.2. (Tel. Clerkenwell 2283).
- South Africa**, 1889. (*ind.*). Fri. 6d. Sub. 30s. per ann. South Africa Ltd., 10-12 Ludgate Hill, E.C.4. (Tel. Central 8341).
- South African A B C Guide to British Manufacturing Exporters*, 1896. Annually. 3s. Heywood & Co. Ltd., Drury House, Russell St., w.c.2. (Tel. Temple Bar 3422).
- South African Engineering**, 1903. M.—15th. 6d. South African Engineering Publishing Co., 37 Essex St., w.c.2. (Tel. City 7167).
- South African Pioneer**, 1887. M.—1st. 2d. Marshall, Morgan & Scott Ltd., 1-2 Paternoster Buildings, E.C.4. (Tel. City 6023).
- South America**, 1912. Alt.-M. 2d. Marshall, Morgan & Scott Ltd., 1-2 Paternoster Buildings, E.C.4. (Tel. City 6023).
- South American Handbook*, 1924. Dec. 2s. 6d. Trade & Travel Publications Ltd., 14 Leadenhall St., E.C.3. (Tel. Royal 9120). (Circ. 10,000).
- South American Journal and Brazil and River Plate Mail**, 1878 (as *Brazil and River Plate Mail*, 1863). Sat. 9d. Sub. 40s. per ann. South American Journal & Publishing Co. Ltd., 309-311 Dashwood House, Old Broad St., E.C.2. (Tel. Central 5127).
- South American Missionary Magazine**, 1856 (N.S. 1867) (as *A Voice for South America*). M.—1st. 2d. S. A. M. Society, 20 John St., Bedford Row, w.c.1.
- South Australia Directory*, 1884. Annually. 60s. Kelly's Directories Ltd., 186 Strand, w.c.2. (Tel. Temple Bar 1124).
- SOUTH BANK EXPRESS**, 1908. (*ind.*). Fri. 1d. T. Nicholls & Son, Standard Buildings, Redcar. One of the *Cleveland Standard* series.
- SOUTH BRENT WESTERN GUARDIAN**. (*ind.*). Wed. 1½d. Mortimer Bros., 34 Fore St., Totnes. One of the *Western Guardian* series.
- SOUTH BRISTOL FREE PRESS**, 1909. (*ind.*). Sat. 1d. F. G. Warne, Ltd., 30 Baldwin St., Bristol. (Tel. No. 920). One of the *Clifton, &c., Free Press* series.

- South Coast Catholic Herald**, 1921. Sat. 2d. 12 Bouverie St., E.C.4. One of the *Catholic Herald* (London) series.
- South Devon and East Cornwall Hospital Report**, 1840. May. Gratis. W. Brendon & Son Ltd., Plymouth.
- SOUTH DEVON GAZETTE AND KINGSBRIDGE TIMES**, 1876. (u). Fri. 1d. J. R. Gill & Son, 101-103 Fore St., Kingsbridge. (Tel. Kingsbridge 71).
- SOUTH DEVON WEEKLY EXPRESS**, 1907 (as *Weekly Express*, 1855). (c). Fri.—p.m. ½d. Sub. 4s. 4d. per ann. A. R. Holcombe, Fore St., Chudleigh. (Tel. Chudleigh 37).
- SOUTH EASTERN EXPRESS**, 1929 (with which is incorporated *South Eastern Herald*, 1882). (ind.). Tues. 4 p.m. 1d. Sub. 8s. 8d. per ann. South-Eastern Press, Ltd., 139, Greenwich Road, S.E.10. (Tel. Greenwich 1453).
- SOUTH-EASTERN GAZETTE**, 1815 (with which is incorporated the *Maidstone and Kentish Journal*). (ind.). Tues., 2d.; Fri., 1½d.; Sat., 1½d. South-Eastern Gazette Newspaper Co. Ltd., 4 High St., Maidstone. (Tel. Maidstone 395).
- SOUTH ELMSALL & HEMSWORTH EXPRESS**, 1917 (as *Elmsall, Moorhorpe & Kirkby Express*, 1913). (ind.). Fri. 2d. Wakefield Express Series Ltd., 2 Southgate, Wakefield. One of the *Wakefield Express* series.
- SOUTH ELMSALL, SOUTH KIRKBY AND HEMSWORTH TIMES**, 1913. (ind.). Fri.—3 a.m. 2d. Sub. 13s. per ann. Mexborough Times Co. Ltd., 50 High St., Mexborough. (Tel. Mexboro' 31). One of the *Mexborough, &c., Times* series.
- SOUTH ESSEX MAIL**, 1888. (ind.). Thurs.—5 p.m. for Fri. 1d. Sub. 8s. 8d. per ann. 81A High St. North, East Ham, E.6. (Tel. Grangewood 2639).
- SOUTH GLOUCESTERSHIRE CHRONICLE, THORNBURY AND CHIPPING SOD-BURY GAZETTE**. Sat. 2d. Sub. 13s. per ann. F. Bailey & Son, Kingshill Road, Dursley. One of the *Dursley Gazette* series.
- SOUTH GLOUCESTERSHIRE GAZETTE**, 1914. (ind.). Fri., for Sat. 1d. C. Mason & Co., 11 Narrow Wine St., Bristol. (Tel. 2745).
- SOUTH LONDON OBSERVER, CAMBERWELL & PECKHAM TIMES**, 1868. Tues.—12 noon; Fri.—12 noon. 1½d. Sub. 8s. 8d. W. H. Green, 84 Church St., Camberwell, S.E.5. (Tel. Rodney 3605).
- SOUTH LONDON PRESS**, 1865. (ind.). Tues.—1d. Sub. 8s. 8d. per ann. Fri.—2d. Sub. 13s. per ann. South London Press Ltd., 70-74 London Road, Elephant and Castle, S.E.1. (Tel. Hop 7008). (Circ.—Fri. 24,850, Tues. 8,900).
- SOUTH MOLTON GAZETTE AND WEST OF ENGLAND ADVERTISER**, 1872. (ind.). Sat. 1d. Subs. 6s. 8d. per ann. Gregory & Son, South Molton. (Tel. Tiverton 5). One of the *Tiverton Gazette* series.
- SOUTH NOTTS ECHO**, 1899. (ind.). Fri.—11 a.m., for Sat. 1½d. Kirk Publishing Co. Ltd., St. Peter's Church Walk, Nottingham. (Tel. 41310).
- SOUTH WALES ARGUS**, 1892. (l). Daily—p.m. 1d. 14-15 High St., Newport, Mon.
- South Wales Coal and Iron Companies*, 1907. May. 2s. net. The Business Statistics Co. Ltd., The Exchange, Cardiff. (Tel. Cardiff 1323).
- South Wales Coal Annual*, 1903. Mar. 10s. The Business Statistics Co. Ltd., The Exchange, Cardiff. (Tel. Cardiff 1323).
- SOUTH WALES DAILY POST**, 1893. (c). p.m. 1d. D. Davies, 211 High St., Swansea.
- SOUTH WALES ECHO**, 1884. (ind.). Daily—evening. 1d. D. Duncan & Sons Ltd., 102-106 St. Mary St., Cardiff. (Tel. No. 6700).
- SOUTH WALES EVENING EXPRESS AND EVENING MAIL**, 1918 (as *Evening Express and Evening Mail*, 1887). (ind.). 10 a.m. 1d. Western Mail Ltd., St. Mary St., Cardiff. (Tel. 2092).
- South Wales Football Echo**, 1920. Sat., during season. 1d. D. Duncan & Sons Ltd., St. Mary St., Cardiff. (Tel. No. 6700).
- SOUTH WALES GAZETTE AND NEWPORT NEWS**, 1888. (l). Fri. 2d. Sub. 13s. per ann. South Wales Gazette Ltd., 37 King St., Abertillery. Mon. (Tel. 9).
- South Wales Journal of Commerce**, 1918 (as *Cardiff and South Wales Journal of Commerce*, 1902). Daily.—4 a.m. 1d. South Wales Printing & Publishing Co. Ltd., Mill Lane, Cardiff.
- SOUTH WALES PRESS**, 1853 (with which is incorporated *Llanelly Press*). (l). Wed. for Thurs. 2d. Sub. 10s. 10d. per ann. J. Davies & Co., Ltd., Murray St., Llanelly. (Tel. No. 369).
- South Wales Voice**, 1927 (as *Labour Voice*, 1926, as *Llais Llafur*, 1898). (ind.). Fri. 1½d. Sub. 6s. 6d. per ann. Llais Llafur Co. Ltd., Ystalyfera, Swansea. (Tel. 20).

- SOUTH WALES WEEKLY ARGUS**, 1829. (*l*). Fri., for Sat. 1½*d*. 14-15 High St., Newport, Mon.
- SOUTH WALES WEEKLY NEWS AND CARDIFF TIMES**, 1857. Sat. 1*d*. Sub. 8*s*. 8*d*. per ann. Western Mail Ltd., 68A St. Mary St., Cardiff. (Tel. 7,000).
- SOUTH WALES WEEKLY POST**, 1893. (*c*). Sat. 1*d*. D. Davies, 211 High St., Swansea.
- SOUTH-WEST SUFFOLK ECHO, NORTH ESSEX AND EAST CAMBS. OBSERVER**, 1888. (*ind.*). Fri., for Sat. 1*d*. Claydon & Norcott, Old Corn Exchange, Haverhill.
- SOUTH-WESTERN STAR**, 1877. (*ind.*). Fri. 2*d*. A. W. H. Morgan, 156 Falcon Road, Clapham Junction, s.w.11. (Tel. Battersea 1331).
- Southampton and Neighbourhood Directory*, 1886. Annually. 7*s*. 6*d*. Kelly's Directories Ltd., 186 Strand, w.c.2. (Tel. Temple Bar 1124).
- Southdown Flock Book*, 1892. July. 10*s*. 6*d*. Southdown Sheep Society, 63 East St., Chichester. (Tel. No. 5).
- Southend and Neighbourhood Directory*, 1899. Annually. 4*s*. Kelly's Directories Ltd., 186 Strand, w.c.2. (Tel. Temple Bar 1124).
- SOUTHEND-ON-SEA OBSERVER AND SOUTH-EAST ESSEX GAZETTE**, 1870. (*ind.*). Wed. 1*d*. Sub. 6*s*. 6*d*. per ann. Essex Weekly News Series Ltd., 51 Alexandra St., Southend. (Tel. No. 225). (*Advt.* p. **xxii**).
- SOUTHEND PICTORIAL TELEGRAPH & LEIGH & SHOEBURNESS RECORDER**, 1900. (*ind.*). Fri., for Sat. 1*d*. J. H. Burrows & Sons Ltd., Cliff Town Road, Southend.
- SOUTHEND STANDARD AND ESSEX WEEKLY ADVERTISER**, 1871. (*ind.*). Thurs.—6 a.m. 2*d*. J. H. Burrows & Sons Ltd., Cliff Town Road, Southend.
- SOUTHEND TIMES**, 1922. Fri.—a.m. 2*d*. Sub. 13*s*. per ann. Southend Times Ltd., 49, London Road, Southend-on-Sea. (Tel. 3339).
- Southern Cross Log**, 1894. M.—1st. 2*d*. Sub. 2*s*. per ann. Melanesian Mission, Church House, Dean's Yard, Westminster, s.w.1. (Tel. Victoria 3975).
- SOUTHERN DAILY ECHO**, 1888. (*ind.*). Seven editions daily. 1*d*. Sub. 52*s*. per ann. Southern Newspapers Ltd., 45 Above Bar, Southampton. (Tel. 5021). (*Advt.* p. **xviii**).
- SOUTHERN PRESS**, 1892 (as *South Suburban Press*, 1887). (*ind.*). Fri. 1*d*. J. Cossar, 577 Govan Road, Govan. One of the *Govan Press* series.
- Southern Railway Magazine**, 1923 (as *South-Western Railway Magazine*, 1915, as *South-Western Gazette*, 1880). M.—1st. 2*d*. The Editor, Waterloo Station, s.e.1. (Tel. Hop 5100 Ex. 2026). (Advertisement Department: 63 Ludgate Hill, e.c.4).
- Southern Railway Time Tables**, 1921. Irreg. 6*d*. Southern Railway, Waterloo Station, s.e.1. (Tel. Hop 5100).
- SOUTHERN REPORTER**, 1855. (*ind.*). Thurs. 2*d*. Sub. 13*s*. per ann. R. G. Mann, 53 High St., Selkirk. (Tel. 118).
- SOUTHERN STAR**, 1928. Sat. 2*d*. Sub. 13*s*. per ann. Southern Star Ltd., Hen St., Skibbereen. (Tel. 8). (Circ. 11,500).
- SOUTHERN TIMES AND DORSET COUNTY HERALD**, 1851. (*c*). Fri., for Sat. 2*d*. Sime & Co., 100 St. Mary St., Weymouth.
- SOUTHERN WEEKLY NEWS**, 1876. Sat.—4 a.m. 2*d*. Southern Publishing Co. Ltd., 130 North St., Brighton. (Tel. 2052).
- SOUTHGATE CHRONICLE**, 1859. (*ind.*). Fri.—7 a.m., for Sat. 1½*d*. E. Cowing & Son, High St., Barnet. (Tel. Barnet 0090). One of the *Barnet Press* series.
- SOUTHPORT GUARDIAN, BIRKDALE, FORMBY, &c., CHRONICLE**, 1882. (*l*). Wed., 1*d*., and Sat., 2*d*. Sub. 21*s*. 8*d*. per ann. J. J. Riley, 257 Lord St., Southport. (Tel. 4867).
- SOUTHPORT JOURNAL**, 1882 (with which is incorporated the *Southport Weekly News and Birkdale and Ainsdale Standard*). (*ind.*). Fri. 1*d*. Sub. 8*s*. 8*d*. per ann. W. Ashton & Sons Ltd., 34A Tulketh St., Southport. (Tel. No. 2818).
- SOUTHPORT VISITER, FORMBY AND WATERLOO COURIER AND LANCASHIRE HERALD**, 1844. (*c*). Tues. and Thurs. 1*d*. Sat.—4 a.m., 2*d*. 28 Tulketh St., Southport. (Tel. 5127).
- SOUTHWARK AND BERMONDSEY RECORDER AND SOUTH LONDON GAZETTE**, 1900 (as *Southwark Recorder and Newington Gazette*, 1868). (*ind.*). Fri. 2*d*. City and South London Printing and Publishing Co. Ltd., 12-16 Laystall St., e.c.1. (Tel. Clerkenwell 1314).

- Southwark Diocesan Gazette**, 1919. M.—20th. 1d. Sub. 2s. per ann. South London Church Fund, S.P.C.K. House, Northumberland Avenue, s.w.1. (Tel. Regent 6699). (Circ. 51,000).
- Southwell Diocesan Calendar, Clergy List and Almanac**, 1885. Jan. 2s. Miss A. Holt, 530 Berridge Road, Nottingham.
- Southwell Diocesan Magazine**, 1888. M.—1st. 2½d. Miss A. Holt, 530 Berridge Road, Nottingham.
- Southwold Recorder**, 1928. M.—1st. 2d. Powell & Co., St. John's Road, Lowestott. (Tel. 11).
- Sower**, 1890. M.—25th. 1d. Sub. 1s. per ann. W. E. Sibthorpe, 21 Woodbury Park Road, Tunbridge Wells. (Tel. 988).
- Sower and Gospel Banner**, 1862. M.—27th. 2d. E. J. Larby Ltd., 30 Paternoster Row, E.C.4. (Tel. City 5991).
- SPALDING AND LINCOLNSHIRE STANDARD**, 1878. (c). Fri., for Sat. 2d. Sub. 13s. per ann. Lincolnshire Standard Ltd., 5 Sheep Market, Spalding. (Tel. 103).
- SPALDING GUARDIAN, AND HOLBEACH, LONG SUTTON, AND SUTTON BRIDGE ADVERTISER**, 1881. (l). Fri., for Sat. 2d. Sub. 13s. per ann. 20 Station St., Spalding. (Tel. 40).
- Speaker**, 1920. Quarterly. 3d. 17 Fore St., E.C.2. (Tel. London Wall 1994).
- Specification**, 1898 (with which is incorporated *Municipal Engineers' Specification*, 1905). Jan. 10s. 6d. Architectural Press Ltd., 9 Queen Anne's Gate, Westminster, s.w.1. (Tel. Victoria 6936). (*Advt. p. 242*).
- Spectator**, 1828. (*ind.*). Fri.—9 a.m., for Sat. 6d. Sub. 30s. per ann. Spectator Ltd., 99 Gower St., w.c.1. (Tel. Museum 1721). (Circ. 22,361).
- Speculative Mason**, 1925 (with which is incorporated *Co-Mason*, 1909). Jan., Apl., July, Oct. 2s. 2d. net. Sub. 8s. 8d. (post free) per ann. A. Bothwell-Gosse, 1 Springfield Road, n.w.8. (Tel. Maida Vale 1518). (*Advt. p. xl*).
- Speed**, 1923. Jan., Apl., July, Oct. 3d. Sub. 1s. 6d. per ann. Edinburgh Corporation, Transport Dept., 2 St. James' Square, Edinburgh. (Tel. 24071). (Circ. 1,500).
- SPHERE**, 1900 (with which is incorporated *Black and White*, 1891). Fri. for Sat. 1s. Sub. 70s. per ann. Illustrated Newspapers Ltd., 346 Strand, w.c.2. (Tel. Temple Bar 8020). (*Advt. p. vi*).
- Spink & Sons Numismatic Circular**, 1892. M.—1st. 5s. per ann. Spink & Son Ltd., 5-7 King St., s.w.1.
- Spiritual Life**, 1916 (with which is incorporated *Tongues of Fire*, 1891). M.—26th. 2d. Sub. 2s. 6d. per ann. Marshall, Morgan & Scott Ltd., 12 Paternoster Buildings, E.C.4. (Tel. City 6022).
- Spiritual Truth**, 1922. Wed. 2d. P. B. Beddow, 46 Anerley Station Road, s.e.20. (Tel. Sydenham 0490).
- Spons' Architects' and Builders' Pocket Price Book**, 1873. Jan. 5s. net. E. & F. N. Spon Ltd., 57 Haymarket, s.w.1. (Tel. Gerrard 3450).
- Sport**, 1926. Sat. 2d. Independent Newspapers Ltd., 90 Middle Abbey St., Dublin. (Tel. 21036).
- Sport and Play and Wheel Life**, 1886. Fri. 2d. Sport and Play Ltd., Lucifer House, Lionel St., Birmingham.
- Sporting Chat**, 1907. Tues. 1s. Sub. 40s. per ann. F. Beaven, 1 New Oxford St., w.c.1.
- Sporting Chronicle**, 1871. Daily—a.m. 2d. Sub. 78s. per ann. Allied Newspapers Ltd., Withy Grove, Manchester. (Tel. City 6501).
- Sporting Chronicle Annual**, 1877. Dec. 6d. Allied Newspapers Ltd., Withy Grove, Manchester. (Tel. City 6501).
- Sporting Chronicle "Horses in Training,"** 1891. Mar. 6d. Allied Newspapers Ltd., Withy Grove, Manchester. (Tel. City 6501).
- Sporting Chronicle Racing Up-to-Date**, 1897. Sats., Mar. to Nov., 1s.; Dec. and Jan., 3s. Sub. 45s. for season. Allied Newspapers Ltd., Withy Grove, Manchester. (Tel. City 6501).
- Sporting Chronicle Weekly Handicap Book**, 1887. Sat. 2d. Sub. 10s. 10d. per ann. Allied Newspapers Ltd., Withy Grove, Manchester. (Tel. City 6501).
- Sporting Echo** (Sunderland), 1921. Daily—10 a.m. 1d. 14 Bridge St., Sunderland. (Tel. 2681).
- Sporting Express** (Liverpool). Daily. 1d. Sub. 52s. per ann. C. Tinling & Co. Ltd., 55 Victoria St., Liverpool. (Tel. Central 2700).
- Sporting Goods Review and Gunmaker**, 1891. M.—last day. 6d. Sub. 6s. per ann. Jenkyn Griffiths, 8 Bream's Buildings, Chancery Lane, E.C.4. (Tel. Holborn 4565).

- SPORTING LIFE**, 1859 (with which is incorporated *Sportsman*, 1865). Daily—a.m. 2d. Sub. £3 18s. per ann. F. T. Butcher, 222-5 Strand, w.c.2. (Tel. Central 0173).
- Sporting Life Annual Summary of Past Racing*, 1881. Jan. 3s. F. T. Butcher, 222-5 Strand, w.c.2. (Tel. Central 0173).
- Sporting Life Weekly Edition**, 1929 (as *Sporting Life Weekly Racing Guide*, 1879). Sat. 2d. F. T. Butcher, 222-5 Strand, w.c.2. (Tel. Central 0173).
- Sporting Mail & Sporting News**, 1912. (*ind.*) a.m. 1d. Sub. 39s. per ann. W. J. Bird, Stanhope Road, Portsmouth. (Tel. 2211).
- Sporting Man**, 1894. Daily—9.30-10.30 a.m. 1d. Newcastle Chronicle Ltd., Westgate Road, Newcastle-on-Tyne.
- Sporting News**, 1920. Sat. 1d. Swansea Press Ltd., Leader Buildings, Swansea.
- Sporting Pink**, 1895. Five editions—6 to 12 a.m. 1d. Provincial Newspapers, Ltd., 14-15 Trinity St., Leeds. (Tel. Leeds 27341).
- Sporting Post**. Sat. 1d. Sub. 6s. 6d. per ann. D. C. Thomson & Co. Ltd., Courier Place, Dundee.
- Sporting Post**, 1923. Sat.—p.m. 1d. D. Davies, 211 High St., Swansea. (Tel. 3981).
- Sporting Standard**, 1929. Tues., 1s.; Fri., 2d. World Service Ltd., 3 Little Gray's Inn Lane, E.C.2. (Tel. Clerkenwell 8028).
- Sporting Star**, 1919. Sat., p.m. 1d. Midland News Association Ltd., 50-1 Queen St., Wolverhampton.
- Sporting Times**, 1865. Fri., for Sat. 2d. S. T. Publications Ltd., 96 Jermyn St., s.w.1. (Tel. Gerrard 6437).
- Sports Annual**, 1929. 5s. Sept. Wm. Collins Sons & Co. Ltd., 48 Pall Mall, s.w.1. (Tel. Gerrard 2026).
- Sports Argus**, 1897. Sat. 1d. Sub. 8s. 8d. per ann. Birmingham Gazette Ltd., Newspaper House, Corporation St., Birmingham.
- Sports Budget**, 1923. Thurs., for Sat. 2d. Sub. 11s. per ann. Amalgamated Press Ltd., 22-5 Farringdon St., E.C.4. (Tel. City 0202).
- Sports Dealer**, 1923. M.—1st. 1s. Sub. 5s. per ann. Pilley & Reddy, 19 Garrick St., w.c.2. (Tel. Regent 1556).
- Sports Dealers' Trade Index**, 1928. Jan. Pilley & Reddy, 19 Garrick St., w.c.2. (Tel. Temple Bar 7918).
- Sports Despatch**, 1915. Sat.—p.m. 1d. Sub. 6s. 8d. per ann. North of England Newspaper Co. Ltd., Priestgate, Darlington. (Tel. 2770).
- Sports Dispatch**, 1923. Sat. 1d. Sub. 6s. 6d. per ann. J. Ritchie & Co., 24 North Bridge, Edinburgh.
- Sports Echo**, 1905. Sat. 2d. Provincial Newspapers Ltd., 14-15 Trinity St., Leeds. (Tel. Leeds 27341).
- Sports Gazette** (Middlesbrough), 1904. Sat.—three editions. 1d. A. Pickering, North Eastern Newspapers (1926) Ltd., Zetland Road, Middlesbrough.
- Sports Gazette** (Bishop Auckland), 1904. Sat., Two Editions. 1d. A. Pickering, North Eastern Newspapers (1926) Ltd., Zetland Road, Middlesbrough.
- Sports Mail** (Hull), 1913. Sat. 2d. Sub. 13s. per ann. Provincial Newspapers Ltd., Jameson St., Hull. (Tel. Central 5700). (Circ. 40,000). (*Advt. p. xvi*).
- Sports Mail**, 1921 (as *Leicestershire Sports Mail*, 1919). Sat.—p.m. 1½d. Leicestershire Constitutional Newspaper Co., 37 London Road, Leicester. (Tel. 3281).
- Sports Mail and Irish Weekly Mail**, 1919. (*ind.*) Sat.—p.m. 1½d. Dublin Express and Mail Ltd., 39-40 Parliament St., Dublin. (Tel. No. 3302).
- Sports Mercury**, 1919. Sat. 1½d. Hewitt & Son (1927) Ltd., 25 Albion St., Leicester. (Tel. Central 20831).
- Sports News**, 1919. Sat.—p.m. 1d. W. Reid & Sons Ltd., Baldwin St., Bristol.
- Sports Pictures**, 1919. Fri. 2d. Webster's Publication Ltd., 79-83 Temple Chambers, E.C.4. (Tel. Central 5378).
- Sports Post**, 1919. Sat.—during Football season. 2d. Sub. 9s. Yorkshire Conservative Newspaper Co. Ltd., Change Court, Albion St., Leeds. (Tel. 20401).
- Sports Post**, 1923. Daily—10 a.m. 1d. Western Morning News Co. Ltd., 9 Frankfort St., Plymouth. (Tel. Plymouth 2131).
- Sports Special**, 1914 (with which are incorporated *Football and Sports Special*, 1907, *The Week*, 1907, and *Week and Sports Special*, 1911). Sat. 1½d. Sub. 10s. 10d. per ann. Sir W. C. Leng & Co. Ltd., Aldine Court, High St., Sheffield. (Tel. 22055).
- Sports Telegraph**, 1923. Sat.—6 p.m. 2d. North Western Newspaper Co. Ltd., Railway Road, Blackburn. (Tel. 4291). (Circ. 90,000).

- Sports Trader**, 1907. M.—1st. 1s. Sub. 10s. per ann. W. B. Tattersall Ltd., 43-44 Shoe Lane, E.C.4. (Tel. Central 0334).
- Sports Trader Directory**, 1910. June. Subs. W. B. Tattersall Ltd., 43-44 Shoe Lane, E.C.4. (Tel. Central 0334).
- Sports Trades' Journal**, 1901. M.—15th. 7s. 6d. per ann. G. Street & Co., 8 Serle St., W.C.2. (Tel. Holborn 0367).
- Sports Trades Journal Year Book and Diary**, 1920. Jan. 3s. 6d. G. Street & Co., 8 Serle St., W.C.2. (Tel. Holborn 0367).
- Sports World (Newcastle)**, 1929. Daily—a.m. 1d. Nordur Newspapers Ltd., Gallowgate, Newcastle-on-Tyne. (Tel. Central 6161).
- Sportsman's Engagement Book**, 1913. Dec. 3s. 6d. A. Webster & Co. (Piccadilly) Ltd., 44 Dover St., W.1. (Tel. Gerrard 3628).
- Sportsman's Register and Sporting Courier**, 1929. M.—1st. 2d. Review Press, Gironde Road, S.W.6.
- Spotlight Bulletin**, 1929. Jan., Apl., July, Oct. 6d. Spotlight Ltd., 33 Cranbourn St., W.C.2. (Tel. Temple Bar 2249). (Circ. 1,500).
- “**Spotlight**” **Casting Directory for Stage and Screen**, 1929 (as *Spotlight Directory*, 1927). Mar., June, Sept., Dec. 2s. 6d. Sub. 10s. per ann. Spotlight Ltd., 33 Cranbourn St., W.C.2. (Tel. Temple Bar 2249). (Circ. 1,500).
- Springtime, and Christian Endeavour**, 1899 (as *Springtime*, 1886). M.—25th. 3d., John Swinden, Holborn Hall, Clerkenwell Road, E.C.1. (Tel. Holborn 1508).
- Sprig of Shillelagh**, 1890. Mar., June, Sept., Dec. 4s. per ann. Tyrone Constitution Ltd., High St., Omagh.
- Squills Diary, Stud Book, Training Register and Almanac**, 1899. Jan. 2s. Racing Pigeon Publishing Co. Ltd., 19 Doughty St., W.C.1. (Tel. Holborn 9751).
- Staff College Reports and Examination Papers**. Aug. Price varies. H.M. Stationery Office, Adastral House, Kingsway, W.C.2. (Tel. Holborn 6696).
- Stafford Newsletter**, 1906. Sat. Gratis. R. W. Hourd & Son, 22 Mill St., Stafford. (Tel. 218). (Circ. 9,500).
- Staffordshire, Warwickshire, and Worcestershire (without Birmingham) Directory**, 1828. Every three years, last issue 1928. 50s. Kelly's Directories Ltd., 186 Strand, W.C.2. (Tel. Temple Bar 1124).
- STAFFORDSHIRE ADVERTISER**, 1795. (*ind.*). Fri., for Sat. 2d. J. & C. Mort Ltd., 39 Greengate St., Stafford. (Tel. 46). (Circ. 15,000).
- Staffordshire Catholic News**, 1907. Fri. 2d. Sub. 13s. per ann. New Catholic Press Ltd., Jordan St., Knott Mill, Manchester. (Tel. 5818). One of the *Catholic Herald* (London) series.
- STAFFORDSHIRE CHRONICLE**, 1877 (with which is incorporated *Stone Weekly News*). (*ind.*). Sat. 1½d. Allison & Bowen Ltd., 19 Greengate St., Stafford. (Tel. 18).
- STAFFORDSHIRE EVENING SENTINEL**, 1873. (*ind.*). Daily—p.m. Four editions. 1d. Staffordshire Sentinel Newspapers Ltd., Stoke-on-Trent. (Tel. 2381).
- STAFFORDSHIRE WEEKLY SENTINEL**, 1854. (*ind.*). Fri.—noon for Sat. 2d. Staffordshire Sentinel Newspapers Ltd., Stoke-on-Trent. (Tel. 2381).
- Stage**, 1881 (as *Stage Directory*, 1880). Thurs. 4d. Carson & Comerford Ltd., 16 York St., Covent Garden, W.C.2. (Tel. Temple Bar 5213).
- STAINES AND EGHAM NEWS**, 1893. (*u*). Fri. 1d. Rawlings & Walsh Ltd., Windsor St., Chertsey. (Tel. Staines 331). (*Advt. p. xli*).
- STALYBRIDGE HERALD**, 1887. (*c*). Fri.—noon for Sat. 2d. Herald P. & P. Co. Ltd., Cavendish Works, *Ashton-under-Lyne*. (Tel. *Ashton-under-Lyne* 42). One of the *Ashton-under-Lyne Herald* series.
- STALYBRIDGE REPORTER**, 1855. (*l*). Fri., for Sat. 2d. J. Andrew & Co. Ltd., Market Place, *Ashton-under-Lyne*. One of the *Ashton Reporter* series.
- STAMFORD AND RUTLAND NEWS, AND SOUTH LINCOLNSHIRE AND NORTH NORTHAMPTONSHIRE CHRONICLE**, 1912 (with which is incorporated *Stamford Guardian*, 1875). (*ind.*). Tues. 1½d. Sub. 11s. 4d. per ann. G. H. Haynes, Silver Lane, Stamford. (Tel. 161). (Circ. 6,200).
- Stamp Collecting**, 1913. Sat. 3d. Sub. 15s. per ann. Vallancey Press Ltd., 15 St. Bride St., E.C.4. (Tel. City 4871).
- Stamp Collecting Year Book**, 1925. Jan. 1s. Vallancey Press Ltd., 15 St. Bride St., E.C.4. (Tel. City 4871).
- Stamp Collectors' Annual**, 1904. Oct. 3s. 6d. Harris Publications Ltd., 112 Strand, W.C.2. (Tel. Temple Bar 7138).
- Stamp Collectors' Forthnightly**, 1894. Alt. Sat. 2d. Sub. 5s. per ann. S. H. Wright & Co., 44, B-dford Row, W.C.1. (Tel. Chancery 8328).

- Stamp Lover**, 1908. M.—15th. 8d. Sub. 10s. per ann. H. F. Johnson, 44-45 Fleet St., E.C.4. (Tel. Central 8021).
- Stamp Trade Advertiser**, 1924. M.—1st. 2s. 6d. per ann. Vallancey Press, 15 St. Bride St., E.C.4. (Tel. City 4871).
- STANDARD**, 1928. Sat. 2d. Sub. 13s. per ann. Standard Press Ltd., 1 Cavendish Row, Dublin. (Tel. Dublin 44082).
- Standard A B C Railway Time Tables for Liverpool and Birkenhead**, 1899. M.—1st. 3d. Littlebury Bros., Ltd., Liverpool. (Tel. Central 2711).
- Standard Catalogue of Postage Stamps*, 1910 (as *Universal Standard Catalogue of Postage Stamps of the World*, 1899). Oct. 7s. Whitfield, King & Co., Ipswich. (Tel. 2368).
- Standing Orders of the Lords and Commons*, 1836. Sessional. Nov. 5s. Waterlow & Sons Ltd., 85 London Wall, E.C.2. (Tel. Central 9214).
- STANLEY NEWS AND CONSETT CHRONICLE**, 1910. (*ind.*). Thurs.—a.m. 2d. North of England Newspaper Co. Ltd., Station Road, Stanley. (Tel. 29).
- STANMORE OBSERVER AND GAZETTE**, 1921 (with which are incorporated *Stanmore Observer*, 1895, and *Stanmore Gazette*, 1900). (*ind.*). Fri. 2d. Sholl & Kay, Station Rd., Harrow. (Tel. Harrow 0156). One of the *Harrow Observer and Gazette* series.
- STAPLEFORD AND SANDIACRE NEWS**, 1920 (as *Sandiacre and Stapleford Weekly News*, 1882). (*ind.*). Fri. 1½d. Sub. 10s. 10d. per ann. Long Eaton Advertiser Co. Ltd., Westgate, Long Eaton. (Tel. 140).
- STAR** (London), 1888. (*l.*). Daily—even. 1d. Daily News Ltd., 19 Bouverie St., E.C.4. (Tel. Central 5000).
- STAR** (Dublin), 1929. Sat. 2d. Star Publishing Co. Ltd., 47 Lower O'Connell St., Dublin. (Tel. 3810).
- STAR** (Guernsey), 1812. (*ind.*). Daily—p.m. 1d. Guernsey Star and Gazette Co., Ltd., 2 Bodge St., St. Peter's Port, Guernsey.
- Star and Garter Magazine**, 1921. Jan., Apl., July, Oct. 6d. Sub. 2s. 6d. per ann. Star and Garter Home, Richmond, Surrey. (Tel. Richmond 2180).
- Star in the East**, 1893. Quarterly. 1d. Bible Lands Missions' Aid Society, 76 Strand, w.c.2. (Tel. Temple Bar 7070).
- Starlore**, 1927. M.—1st. 1s. Sub. 13s. per ann. A. Stuart, Bransgore, Christchurch, Hants. (Tel. Bransgore 48). (Circ. 750).
- Starrwood's Annual, The Snark**, 1910. June and Dec. 1s. 6d. Angold's Ltd., 10 Bolt Court, Fleet St., E.C.4. (Tel. Central 3479).
- State Service**, 1926 (as *State Technology*, 1921). M.—18th. 6d. Sub. 7s. per ann. Institution of Professional Civil Servants, 69 Victoria St., s.w.1. (Tel. Victoria 7676).
- Statesman's Year Book*, 1864. May. 20s. net. Macmillan & Co. Ltd., St. Martin's St., w.c.2. (Tel. Gerrard 8830).
- Stationer, Bookseller, Newsgiant and Fancy Goods Dealer**, 1929. M.—1st. Gratis. Saltoun Publications Ltd., 80 Bishopsgate, E.C.2. (Tel. London Wall 6188). (Circ. 20,000).
- Stationers', Printers', Publishers', Booksellers, and Papermakers' Directory*, 1872. Irreg. last issue 1927. 35s. Kelly's Directories Ltd., 186 Strand, w.c.2. (Tel. Temple Bar 1124).
- Stationery Trades Journal**, 1880. M.—15th. 3d. Sub. 2s. 6d. per ann. J. Whitaker & Sons Ltd., 12 Warwick Lane, E.C.4. (Tel. Central 4478).
- Statist**, 1878. Sat. 6d. Statist Co. Ltd., 51 Cannon St., E.C.4. (Tel. City 5258).
- Status**, 1920. Sat. 6d. 157 St. Vincent St., Glasgow.
- Steam Engineer**, 1929 (as *Steam Car*, 1928). M.—15th 1s. Sub. 12s. per ann. Campbell & Co., 19-20 Temple Chambers, E.C.4. (Tel. City 9386).
- Steering Wheel**, 1922. Alt. Sat. 2d. Sub. 6s. per ann. Lenham Publicity Co., Fulwood House, High Holborn, w.c.1. (Tel. Chancery 7080).
- Stella Maris**, 1901. M.—1st. 2d. Sub. 2s. 6d. per ann. J. Griffin, Manresa Press, Roehampton. (Tel. Putney 3939).
- Stewart's College Magazine**, 1910. Apr., July, Dec. 8d. Daniel Stewart's College, Edinburgh.
- STEWARTY OBSERVER AND WIGTOWNSHIRE NEWS**, 1889. (*ind.*). Wed. for Thurs. 1d. Sub. 6s. 6d. per ann. Ivie A. Callan, 38 High St., Dalbeattie.
- STIRLING JOURNAL AND ADVERTISER**, 1820 (with which is incorporated the *Reporter*). (*u.*) Thurs.—noon. 1½d. Sub. 10s. 10d. per ann. A. Learmonth & Son, 9 King St., Stirling. (Tel. No. 224).

- STIRLING OBSERVER**, 1836. (*l*). Tues. and Thurs. 1½*d*. Sub. 10*s*. 10*d*. per ann. Jamieson & Munro Ltd. 40 Craigs, Stirling. (Tel. 118).
- STIRLING SENTINEL**, 1888. (*ind.*). Tues. 1*d*. McIntyre & Pearson, 9 Barnton St., Stirling.
- Stoc**, 1917. M.—1st. 2*d*. Sub. 3*s*. per ann. T. Omaille, University College, Galway.
- Stock Exchange Daily Official List**, 1899 (as *London Daily Stock and Share List*, 1843). 5 p.m. ½6 per ann. The Trustees and Managers of the Stock Exchange, 4 Cophthall Buildings, E.C.2. (Tel. London Wall 7749).
- Stock Exchange Gazette**, 1901. Fri. 6*d*. T. Skinner & Co., 330 Gresham House, E.C.2. (Tel. London Wall 3957).
- Stock Exchange News**, 1897. Fri. 6*d*. Sub. 20*s*. per ann. Stock Exchange News Ltd., 4 South Place, E.C.2. (Tel. Clerkenwell 1148). (Circ. 50,000).
- Stock Exchange Official Intelligence*, 1898 (as *Burdett's Official Intelligence*, 1882). March. 60*s*. Spottiswoode, Ballantyne & Co. Ltd., 1 New Street Square, E.C.4. (Tel. Central 5284).
- Stock Exchange Official List of Making Up Prices**, 1922. Fortnightly. 24*s*. per ann. Trustees and Managers of the Stock Exchange, 4 Cophthall Buildings, E.C.2. (Tel. London Wall 7749).
- Stock Exchange Record of Bargains in Securities Which Have Not Received a Quotation in The Stock Exchange Official List**, 1915. Daily—5 p.m. ½6 per ann. Trustees and Managers of the Stock Exchange, 4 Cophthall Buildings, E.C.2. (Tel. London Wall 7749).
- Stock Exchange Times**, 1886. Thurs. 4*d*. Sub. 12*s*. per ann. J. W. Howard, 7 Broad St. House, E.C.2. (Tel. London Wall 7516).
- Stock Exchange Weekly Official Intelligence**, 1889 (as *Weekly Official Intelligence*, 1882). Mon. ½5 per ann. The Trustees and Managers of the Stock Exchange, 4 Cophthall Buildings, E.C.2. (Tel. London Wall 0579).
- Stock Exchange Year Book*, 1874. Feb. 50*s*. net. T. Skinner & Co., 330 Gresham House, E.C.2. (Tel. London Wall 3957).
- Stock Exchanges' Ten Year Prices and Dividends*, 1907. June. 20*s*. F. C. Mathieson & Sons, 16 Cophthall Avenue, E.C.2. (Tel. London Wall 8851).
- Stockholm**, 1928. Jan., Apl., July, Oct. 3*s*. Sub. 10*s*. 6*d*. per ann. Oxford University Press, Amen House, Warwick Square, E.C.4. (Tel. City 2604).
- Stock-keeper**, 1926 (as *Scottish Poultry News*, 1920). Fri. 2*d*. James Garrow, Edinalee, Loanhead, Midlothian.
- STOCKPORT ADVERTISER AND GUARDIAN**, 1822. (*c*). Fri.—morn. 2*d*. Sub. 15*s*. 2*d*. per ann. Swain & Co. Ltd., High St., Stockport. (Tel. Stockport 2026).
- STOCKPORT EXPRESS**, 1889. (*ind.*). Thurs. 2*d*. Sub. 13*s*. 6*d*. per ann. Connell & Bailey Ltd., 8-10 St. Peter's Square, Stockport. (Tel. 2381). (Circ. 17,500).
- Stockport Express Annual*, 1898. Dec. 2*d*. Connell & Bailey Ltd., 8-10 St. Peter's Square, Stockport. (Tel. 2381).
- STOCKTON AND TEESIDE WEEKLY HERALD**, 1856. Fri., for Sat. 1*d*. W. A. Pickering, Castle House, Stockton.
- Stockton and Thornaby Catholic Magazine**, 1928. M.—1st. 2*d*. J. E. Mulligan, 42 Gramere Crescent, Monton, Manchester. (Tel. Eccles 1162).
- Stoke Newington, Stamford Hill, and District Directory*, 1881. Biennially 3*s*. 6*d*. Kelly's Directories Ltd., 186 Strand, W.C.2. (Tel. Temple Bar 1124).
- Stone & Cox's Accident Insurance Tables*, 1906. March. 2*s*. 6*d*. Stone & Cox Ltd., Africa House, Kingsway, W.C.2. (Tel. Holborn 1052).
- Stone & Cox's Accident Year Book*, 1908. Oct. 17*s*. 6*d*. Stone & Cox Ltd., Africa House, Kingsway, W.C.2. (Tel. Holborn 1052).
- Stone & Cox's Bonus Insurance Tables*, 1912. July. 2*s*. 6*d*. Stone & Cox Ltd., Africa House, Kingsway, W.C.2. (Tel. Holborn 1052).
- Stone & Cox's Colonial Life Insurance Tables*, 1910. July. 3*s*. 6*d*. Stone & Cox Ltd., Africa House, Kingsway, W.C.2. (Tel. Holborn 1052).
- Stone & Cox's Fire and Marine Year Book*, 1910. Feb. 17*s*. 6*d*. Stone & Cox Ltd., Africa House, Kingsway, W.C.2. (Tel. Holborn 1052).
- Stone & Cox's House Purchase Insurance Tables*, 1912. June. 2*s*. Stone & Cox Ltd., Africa House, Kingsway, W.C.2. (Tel. Holborn 1052).
- Stone & Cox's Indian Life Insurance Tables*, 1926. July. 3*s*. 9*d*. Stone & Cox Ltd., Africa House, King-way, W.C.2. (Tel. Holborn 1052).
- Stone & Cox's Industrial Life Insurance Tables*, 1904. May. 2*s*. 6*d*. Stone & Cox Ltd., Africa House, Kingsway, W.C.2. (Tel. Holborn 1052).
- Stone & Cox's Life Insurance Policy Conditions*, 1916. Mar. 2*s*. 6*d*. Stone & Cox Ltd., Africa House, Kingsway, W.C.2. (Tel. Holborn 1052).

- Stone & Cox's Motor Car Prices*, 1922. Feb. Full 12s. 6d. Abridged, 7s. 6d. Stone & Cox Ltd., Africa House, Kingsway, w.c.2. (Tel. Holborn 1052).
- Stone & Cox's Motor Insurance Tables*, 1912. July. 2s. 6d. Stone & Cox Ltd., Africa House, Kingsway, w.c.2. (Tel. Holborn 1052).
- Stone & Cox's Ordinary Life Insurance Tables*, 1903. May. 2s. 6d. Stone & Cox Ltd., Africa House, Kingsway, w.c.2. (Tel. Holborn 1052).
- Stone Trades' Journal**, 1900. M. 6d. Sub. 7s. 6d. per ann. Woodford Fawcett & Co., 36-38 Southampton St., Strand, w.c.2. (Tel. Temple Bar 8923).
- Stone's Justices' Manual*, 1842. Feb. 37s. 6d. net. Butterworth & Co., (Publishers) Ltd., Bell Yard, Temple Bar, w.c.2. (Tel. Holborn 4471).
- Stonyhurst Magazine**, 1881. Six times a year. 10s. per ann. T. Briggs (Blackburn) Ltd., 73 Northgate, Blackburn.
- STORNOWAY GAZETTE AND WEST COAST ADVERTISER**, 1917. (l). Fri. 2d. Sub. 13s. 6d. per ann. W. Grant, 18 Kenneth St., Stornoway.
- Stortfordian**, 1886. Terminally. 1s. Sub. 3s. 6d. per ann. The Editor, The College, Bishop's Stortford.
- Story-Teller**, 1907. M.—15th. 1s. Sub. 14s. 6d. per ann. Amalgamated Press Ltd., 22-5 Farringdon St., E.C.4. (Tel. City 0202).
- Stourbridge and Kidderminster Railway Guide**, 1922. M.—1st. 3d. Littlebury & Co. Ltd., Worcester Press, Worcester. (Tel. No. 13).
- STRABANE CHRONICLE, TYRONE ADVERTISER**, 1896. (ind.). Sat. 1d. North-West of Ireland P. & P. Co. Ltd., Derry Road, Strabane. One of the *Ulster Herald* series.
- STRABANE WEEKLY NEWS**, 1908. (u). Sat. 1d. Sub. 6s. 6d. per ann. Tyrone Constitution Ltd., 25 High St., Omagh. (Tel. 11).
- Strad**, 1890. M.—1st. 4d. H. Marshall & Son, 46 Farringdon St., E.C.4. (Tel. Central 6424).
- Straight Forward**, 1920. Irreg. 1d. Straight Forward Publishing Co. Ltd., 34 Waterloo St., Birmingham.
- Strand Magazine**, 1891. M.—25th. 1s. Sub. 15s. per ann. G. Newnes Ltd., 8-11 Southampton St., Strand, w.c.2. (Tel. Temple Bar 7760).
- Strand School Magazine**, 1905. Terminally. 1s. Strand School, Elm Park, Brixton Hill, s.w.2. (Tel. Brixton 1021).
- STRATFORD EXPRESS**, 1858 (as *Stratford Times*, 1854). (ind.). Wed.—1 p.m., 1d.; Fri.—4 p.m., for Sat. 1½d. Broadway, Stratford, E.15. (Tel. Maryland 2910). (Circ., Wed., 12,500; Sat., 30,462). (*Adv.* p. xl).
- STRATFORD-ON-AVON HERALD AND SOUTH WARWICKSHIRE ADVERTISER**, 1860. (ind.). Fri. 1½d. Sub. 10s. 10d. per ann. G. Boyden & Son, 29 High St. Stratford-on-Avon. (Tel. No. 34). (Circ. 5325).
- STRATHEARN HERALD**, 1856. (u). Sat. 1d. D. Philips, 16-18 Comrie St., Crieff. (Tel. Crieff 119).
- STRATHSPEY HERALD AND GRANTOWN ADVERTISER**, 1907. (c). Fri. 1½d. A. Tulloch, The Square, Grantown-on-Spey.
- Streatham Directory*, 1909. Biennially. 2s 6d. Kelly's Directories Ltd., 186 Strand, w.c.2. (Tel. Temple Bar 1124).
- Streatham Free Press**, 1882. (ind.). Fri. 2d. A. C. Musselwhite, 429 Brixton Road, s.w.9. (Tel. Brixton 4524). One of the *Brixton Free Press* series.
- STREATHAM NEWS & BOROUGH OF WANDSWORTH CHRONICLE**, 1868. (ind.). Thurs., for Fri. 2d. S. Stephen, 1 Gleneldon Road, High Road, Streatham, s.w.16. (Tel. Streatham 0475).
- STRETFORD AND SALE ADVERTISER**, 1883. (c). Fri. 2d. Sub. 13s. per ann. Swain & Co. Ltd., High St., Stockport. (Tel. Stockport 2026). One of the *Stockport Advertiser* series.
- STRETFORD TELEGRAPH**, 1898. (ind.). Fri. 1d. Telegraph Printing Co. Ltd., Railway Road, Urmston. (Tel. Urmston 33). One of the *Western Telegraph* series.
- Strict Baptist Mission Herald**, 1909. M.—1st. 1d. Marshall Press Ltd., Milford Lane, Strand, w.c.2. (Tel. Temple Bar 9330).
- STROKESTOWN DEMOCRAT**, 1907. (ind.). Thurs., for Sat. 1½d. O. Morahan, Bridge St., Strokestown, Co. Roscommon.
- STROUD JOURNAL**, 1854. (l). Fri.—9 a.m. 2d. Sub. 13s. per ann. W. Thompson, Lansdown, Stroud. (Tel. No. 27).
- STROUD NEWS AND GLOUCESTER COUNTY ADVERTISER**, 1867. (ind. u). Fri.—9 a.m. 2d. Stroud News Publishing Co. Ltd., George St., Stroud.

- Structural Engineer**, 1908. M.—1st. 1s. Temsbank Publishing Co., 21 Northumberland Avenue, w.c.2. (Tel. Gerrard 6234).
- Stubbs' Commercial Year Book and Gazette Index**, 1869. Jan. Subscription. Stubbs' Ltd., 42 Gresham St., e.c.2. (Tel. Metropolitan 4931).
- Stubbs' Directory (British and Foreign)**, 1879. Annually. 40s. Stubbs' Directories Ltd., 3-4 Addle Hill, Queen Victoria St., e.c.4.
- Stubbs' Hotel Guide (British and Foreign)**, 1891. Annually. 15s. Stubbs' Directories Ltd., 3-4 Addle Hill, Queen Victoria St., e.c.4.
- Stubbs' Weekly Gazette and List of Creditors**, 1853. Wed. Subscription. Stubbs' I td., 42 Gresham St., e.c.2. (Tel. Metropolitan 4931).
- Student**. Alt. Tues. during term. 6d. Sub. 9s. 6d. per ann. Darien Press, Bristol Place, Edinburgh. (Tel. 20,698). (Circ. 1,500).
- Student Movement**, 1898. M.—1st. Oct. to June. 4d. Sub. 4s. 2d. per ann. Student Christian Movement Press Ltd., 32 Russell Square, w.c.1. (Tel. Museum 9007).
- Student of Scripture**, 1904. M.—25th. Gratis. P. W. Heward, 61 Upton Lane, Forest Gate, e.7. (Tel. Maryland 2196).
- Students' Handbook to the University and Colleges of Cambridge**, 1902. Annually. 7s. 6d. net. Cambridge University Press, Fetter Lane, e.c.4. (Tel. Holborn 3686).
- Students' Telephone**, 1910. June and Dec. 2s. 6d. H. F. L. (Publishers), Ltd., 17 Ironmonger Lane, e.c.2. (Tel. City 6920).
- Studies**, 1912. Mar., June, Sept., Dec. 3s. 6d. net. Educational Co. of Ireland, 89 Talbot St., Dublin. (Tel. 44361).
- Studio**, 1893. M.—1st. 2s. Studio Ltd., 44 Leicester Sq., w.c.2. (Tel. Gerrard 3267).
- Studio Year Book of Decorative Art**, 1906. Mar. 7s. 6d. net. The Studio Ltd., 44 Leicester Square, w.c.2. (Tel. Gerrard 3267).
- Subject Index to Periodicals**, 1915. 70s. The Library Association, 26-27 Bedford Square, w.c.1.
- Sub-Postmaster**, 1899. M.—1st. 1d. National Federation of Sub-Postmasters, Bromley Cross, Bolton, Lancs. (Tel. Eagley 223).
- SUDBURY POST AND LONG MELFORD GAZETTE**, 1886. (c). Fri. 2d. Bury and Norwich Post Co. Ltd., 19 Abbeygate St., Bury St. Edmunds. One of the *Bury and Norwich Post* series. (Advt. p. xxx.).
- SUFFOLK AND ESSEX FREE PRESS**, 1855. (ind.). Wed.—8 p.m. 2d. F. Patrick, Station Road, Sudbury. (Tel. Sudbury 38).
- SUFFOLK CHRONICLE AND MERCURY**, 1899 (as *Suffolk Chronicle*, 1810; as *Suffolk Mercury*, 1854; as *Suffolk Times and Mercury*, 1876). (ind.). Fri.—6 a.m. 2d. East Anglian Daily Times Co. Ltd., 13 Carr St., Ipswich. (Tel. Ipswich 3204).
- Suffolk County Handbook* (with which is incorporated *Knight's County Handbook and Suffolk Almanac*, 1868). Dec. 2s. East Anglian Daily Times Co., Ltd., 13 Carr St., Ipswich. (Tel. Ipswich 3204).
- Suffolk Sheep Society Flock Book*, 1923 (as *Flock Book of the Suffolk Sheep Society*, 1886). June. 10s. 6d. Bury St. Edmunds. P. & P. Co. Ltd., King's Road, Bury St. Edmunds.
- Suffolk Stud Book*, 1880. April. 10s. Suffolk Horse Society, Woodbridge. (Tel. 76).
- Sugar Beet Review**, 1927. M.—1st. 6d. Sub. 6s. per ann. Sugar Beet Review Ltd., 12 Cursitor St., e.c.4. (Tel. Holborn 1067).
- Sulian**, 1907. Terminally. 6d. Bath City Secondary Day School, Bath.
- Sunbeam**, 1865. M.—1st. 1d. Churches of Christ Publishing Committee, 20 Brighton Road, Birmingham.
- Sunbeam**, 1922. Sat. 2d. Sub. 11s. per ann. Amalgamated Press Ltd., 22-5 Farringdon St., e.c.4. (Tel. City 0202).
- Sunday at Home**, 1854. M.—25th. 1s. net. Sub. 14s. per ann. Religious Tract Society, 4 Bouverie St., e.c.4. (Tel. Central 8428).
- Sunday at Home Annual*, 1854. Sept. 12s. 6d. net. R.T.S., 4 Bouverie St., e.c.4. (Tel. Central 8428).
- SUNDAY CHRONICLE**, 1885. Sun. 2d. Sub. 13s. per ann. Allied Newspapers Ltd., Withy Grove, Manchester. (Tel. City 6501).
- Sunday Chronicle Pantomime Annual*, 1904. Dec. 6d. Allied Newspapers Ltd., Withy Grove, Manchester. (Tel. City 6501).
- Sunday Circle**, 1902. Wed. for Sat. 2d. Sub. 11s. per ann. Amalgamated Press Ltd., 22-25 Farringdon St., e.c.4. (Tel. City 0202).
- Sunday Companion**, 1895. Thurs., for Sat. 2d. Sub. 13s. per ann. Amalgamated Press Ltd., 22-25 Farringdon St., e.c.4. (Tel. City 0202).

- SUNDAY DISPATCH**, 1928 (as *Weekly Dispatch*, 1801). (*ind.*). Sun. 2d. Sub. 13s. per ann. Associated Newspapers Ltd., Northcliffe House, E.C.4. (Tel. Central 6000).
- SUNDAY EXPRESS**, 1918. (*ind.*). Sun. 2d. Sub. 13s. per ann. London Express Newspaper Ltd., 8 Shoe Lane, E.C.4. (Tel. Central 8000). (Circ. 995,376).
- SUNDAY GRAPHIC**, 1927 (as *Illustrated Sunday Herald*, 1915). Sun. 2d. Sub. 13s. per ann. Daily Sketch and Sunday Graphic Ltd., 200 Grays Inn Road, W.C.1. (Tel. Museum 9841).
- Sunday Guardian and Sunday Closing Reporter**, 1924 (with which is incorporated *Sunday Guardian*, 1910, and *Sunday Closing Reporter*, 1874). Quarterly. 2d. Imperial Alliance for the Defence of Sunday, 1 Palace Chambers, Bridge St., Westminster, S.W.1. (Tel. Victoria 7507). (Circ. 3,000).
- SUNDAY INDEPENDENT (DUBLIN)**, 1905. (*nat.*). Sunday.—a.m. 2d. Independent Newspapers Ltd., Independent House, 90 Middle Abbey St., Dublin. (Tel. 21036).
- SUNDAY MAIL**. Sun. 2d. Associated Scottish Newspapers Ltd., 67 Hope St., Glasgow.
- SUNDAY MERCURY AND SUNDAY NEWS**, 1918 (as *Birmingham Weekly Mercury*, 1884, with which is incorporated *Sunday News*, 1919). (*ind.*). Sun. 2d. Sub. 13s. per ann. Birmingham Gazette Ltd., 168 Corporation St., Birmingham. (Tel. Central 0589).
- SUNDAY NEWS**, 1924 (as *Lloyd's Illustrated London Newspaper*, 1842, as *Lloyd's Weekly News*, 1843, as *Lloyd's Sunday News*, 1918). Sun.; early edition on Fri. 2d. United Newspapers Ltd., 3-5 Salisbury Square, E.C.4. (Tel. City 9330).
- SUNDAY PICTORIAL**, 1915. (*ind.*). Sun. 2d. Sub. 13s. per ann. Sunday Pictorial Newspapers (1920) Ltd., Geraldine House, Rolls Buildings, Fetter Lane, E.C.4. (Tel. Holborn 4321).
- SUNDAY POST**, 1920 (as *Post, Glasgow*, 1914). Sun. 2d. Sub. 13s. per ann. D. C. Thomson & Co. Ltd., 144 Port Dundas Road, Glasgow. (Tel. Douglas 3802).
- SUNDAY REFEREE**, 1877. Sun. 2d. Sub. 13s. per ann. Referee Ltd., 17 Tudor St., E.C.4. (Tel. City 0854).
- Sunday School Class Register*, 1842. Oct. 4d. net. N.S.S.U., 57 Ludgate Hill, E.C.4. (Tel. City 8221).
- Sunday School Magazine of The Wesleyan Methodist Church**, 1857. Quarterly. 4d., 6d. and 8d. net. Wesleyan Methodist S.S. Dept., Ludgate Circus House, E.C.4. (Tel. City 4914).
- Sunday School Monthly**, 1913. M.—23rd. 2d. Sub. 2s. 6d. per ann. Lindsey Press, 5 Essex St., W.C.2. (Tel. Temple Bar 9146).
- SUNDAY SPORTSMAN**, 1919. Sun. 2d. Houghton Press Ltd., 6 Aldwych, W.C.2. (Tel. Temple Bar 2547).
- Sunday Stories**, 1896. Wed., for Sat. 2d. Sub. 11s. per ann. Amalgamated Press Ltd., 22-25 Farringdon St., E.C.4. (Tel. City 0202).
- SUNDAY SUN**, 1919. Sun. 2d. Newcastle Chronicle Ltd., Westgate Road, Newcastle-on-Tyne.
- Sunday Sunshine*, 1893. Aug. 2s. John F. Shaw (1928) & Co. Ltd., 3 Pilgrim St., Ludgate Hill, E.C.4. (Tel. Central 2793).
- SUNDAY TIMES**, 1822. (*ind.*). Sun. 2d. Sub. 15s. 2d. per ann. Allied Newspapers Ltd., 200 Grays Inn Road, W.C.1. (Tel. Museum 9841).
- Sunderland Co-operative Society Record**, 1893. M.—7th. Gratis. The Society, Green St., Sunderland.
- SUNDERLAND ECHO AND SHIPPING GAZETTE**, 1873. (*ind.*). 3.30 to 6.45 p.m. 1d. 14 Bridge St., Sunderland. (Tel. 2681).
- Sunderland Red Book*, 1928. Jan. 3s. 6d. Durham County Advertiser Co. Ltd., Newspaper House, Durham. (Tel. 351).
- Sunlight**, 1924. Mar., June, Sept., Dec. 1s. Sub. 4s. per ann. Sunlight League, 29 Gordon Square, W.C.1. (Tel. Museum 0658). (Circ. 14,000).
- Sunny Mag**, 1925. M.—16th. 7d. Sub. 8s. 6d. per ann. G. Newnes Ltd., 8-11 Southampton St., W.C.2. (Tel. Temple Bar 7760).
- Sunny Stories for Little Folks**, 1926. M.—15th. 2d. G. Newnes Ltd., 8-11 Southampton St., W.C.2. (Tel. Temple Bar 7760).
- Sunrays for the Blind (Braille)**, 1916. Quarterly. 10d. Oakdale Publishing Co., 8 Moss Lane, Eastcheap, E.C.3.
- Supervising**, 1911. 1st and 15th. 1d. Lincolnshire Chronicle Ltd., Saltergate, Lincoln. Advertisement Dept., Bridewell House, Bridewell Place, E.C.4.

- Supplement to the Forester**, 1907. Alt.-M—1st. 2d. G. W. Tottem, Uplands, Great Chishill, Royston, Herts.
- Supplement (Annual) to the General Stud Book**, 1893. Part I. 7s. 6d., Part II. 2s. 6d. Weatherby & Sons, 15 Cavendish Square, w.1.
- SURREY ADVERTISER, COUNTY TIMES, KINGSTON AND SURBITON GAZETTE**, 1861. (c). Wed. 1d. Sat., 2d. Surrey Advertiser and County Times Ltd., Market St., Guildford. (Tel. 9). (Circ. 21,300).
- SURREY & HANTS NEWS, ALDERSHOT GAZETTE, FARNHAM ADVERTISER, AND GUILDFORD TIMES**, 1859. (ind.). Thurs.—a.m. 1d. H. Penrose, Castle St., Farnham.
- Surrey Archaeological Collections**, 1854. Annually. 10s. The Society, Castle Arch, Guildford.
- SURREY COMET**, 1854. (ind.). Wed.—4 a.m. 1d. Sub. 8s. 8d. per ann. Sat.—4 a.m. 2d. Sub. 14s. per ann. Knapp, Drewett & Sons Ltd., 20 Church St., Kingston-on-Thames. (Tel. Kingston 1890). (Circ. 31,500). (*Adv.* p. **xlv.**).
- SURREY COUNTY HERALD**, 1873. (c). Fri. 2d. W. Pile Ltd., 46 High St., Sutton, Surrey. Localised editions, *Epsom Herald*, *Mitcham Herald*, *Sutton and Cheam Herald*, and *Wallington and Carshalton Herald*. (Tel. Sutton 1790). (*Adv.* p. **xli**).
- SURREY HERALD**, 1892. (u). Fri. 1d. Rawlings & Walsh Ltd., Windsor St., Chertsey. (Tel. Chertsey 234). (*Adv.* p. **xli**).
- SURREY MIRROR AND COUNTY POST**, 1879. (ind.). Fri. 2d. The Holmesdale Press Ltd., Ladbroke Road, Redhill Junction. (Tel. 701). (Circ. series—17,586).
- SURREY TIMES**, 1891 (as *West Surrey Times*, 1855). (l). Fri. and Sat. 1½d. Sub. 11s. per ann. Woodbridge Press Ltd., Onslow St., Guildford. (Tel. 28).
- SURREY WEEKLY PRESS**, 1913 (as *Guildford and Godalming Free Press*, 1900). (ind.). Fri. 1d. Sub. 8s. 8d. per ann. Biddles Ltd., Martyr Road, Guildford. (Tel. 1744).
- Surveyor and Municipal and County Engineer**, 1892. Fri. 6d. St. Bride's Press, Ltd., 14 Bride Lane, Fleet St., E.C.4. (Tel. City 0703). (*Adv.* p. **xxviii**).
- Surveyors' and Auctioneers' Tables and Pocket Diary**, 1913. Dec. 3s. 6d. Estates Gazette Ltd., 33-5 Kirby St., Hatton Garden, E.C.1. (Tel. Holborn 4551).
- SUSSEX AND SURREY COURIER**, 1881 (as *Simmins' Weekly Advertiser*, 1880). (ind.). Sat. 2d. Farncombe & Co. (1928) Ltd., Market St., Lewes. (Tel. Lewes 166).
- SUSSEX COUNTY HERALD**, 1870. (ind.). Sat. 2d. Sub. 13s. per ann. T. R. Beckett Ltd., 192 High St., Lewes.
- Sussex County Magazine**, 1927. M.—1st. 6d. T. R. Beckett Ltd., 192 High St., Lewes.
- SUSSEX DAILY NEWS** (as *Brighton Daily News*, 1868). (ind.). 4 a.m. 1d. Southern Publishing Co. Ltd., 130 North St., Brighton. (Tel. 2052).
- SUSSEX EXPRESS AND SOUTH EASTERN ADVERTISER**, 1917 (with which are incorporated *Sussex Express*, 1902, and *South Eastern Advertiser*, 1853, as *Sussex Agricultural Express*, 1837). (ind.). Fri. 2d. Sub. 13s. per ann. F. J. Parsons Ltd., 170b High St., Lewes. (Tel. No. 113).
- Sussex Herd Book**, 1855. April. 10s. Sussex Herd Book Society, 12 Hanover Square, w.1. (Tel. Mayfair 0596).
- Sutton, Beddington, &c., Wallington, Carshalton, Mitcham, &c., Directory**, 1909. Annually. 2s. 6d. Kelly's Directories Ltd., 186 Strand, w.c.2. (Tel. Temple Bar 1124).
- SUTTON AND CHEAM ADVERTISER AND SURREY COUNTY REPORTER**, 1869. (ind.). Thur.—5 p.m. 1d. Sub. 8s. 8d. per ann. Croydon Advertiser Ltd., High St., Croydon. (Tel. Croydon 3121). One of the *Croydon Advertiser* series.
- SUTTON AND CHEAM HERALD**, 1878. (c). Fri. 2d. W. Pile Ltd., 46 High St., Sutton. One of the *Surrey County Herald* series. (*Adv.* p. **xli**).
- SUTTON COLDFIELD NEWS**, 1900. (ind.). Sat. 2d. Birmingham News & Printing Co. Ltd., 28 John Bright St., Birmingham. One of the *Birmingham News* series.
- Sutton High School Magazine**, 1904. Terminally. 9d. The Editor, High School, Sutton.
- Sutton Valence School Magazine**, 1880. Terminally. 8d. Sutton Valence School, near Maidstone.
- SWANAGE TIMES AND DIRECTORY**, 1919. (ind.). Fri. 2d. W. Mate & Sons (1919) Ltd., Station Road, Swanage.
- SWANLEY, EYNSFORD AND KENTISH TIMES**, 1890. (ind.). Fri. 2d. Kentish District Times Ltd., Times Buildings, Sidcup, Kent. (Tel. Sidcup 77). (*Adv.* p. **xxxv**).

- Swansea A B C Railway Rates Book*, 1911. Every four years. 30s. Railway and Shipping Publishing Co. Ltd., 12 Cherry St., *Birmingham*.
- SWANSEA HERALD OF WALES**, 1847. (*ind.*). Fri. 1d. Leader Buildings, Swansea.
- Swansea Tide Table*, 1791. Dec. 3d. Tremewan (Cosmos) Ltd., 22 Wind St., Swansea.
- Swedish Chamber of Commerce Year Book*, 1907. June. Gratis to members. Swedish Chamber of Commerce for the United Kingdom, 14 Trinity Square, E.C.3. (Tel. Royal 2378).
- Sweet Shop and Retail Confectioner**, 1929 (with which is incorporated *Retail Confectioner*, 1928). M.—1st. Fri. 2d. Sub. 2s. 6d. per ann. Baker & Confectioner Ltd., 19 Cursitor St., E.C.4. (Tel. Holborn 6201). (Circ. 10,000).
- Swimming News**, 1920. M.—1st (May to Oct.). 3d. Sub. 1s. 6d. per six issues. Stobo & Sons, 13 Eglinton St., Glasgow. (Tel. South 88).
- Swimming Times**, 1926. M.—1st. 6d. Sub. 3s. per ann. Capt. B. W. Cummins, 4 Waddon Park Avenue, Croydon. (Tel. Fairfield 5673). (Circ. 3,300). (*Adv.* p. xli).
- SWINDON ADVERTISER, WILTS, BERKS, AND GLO'STER CHRONICLE**, 1854. (*l.*) Fri. 2d. Swindon Press Ltd., Newspaper House, Swindon.
- Swindon and District Directory and Year Book*, 1925 (as *North Wilts and District Directory*, 1873). Dec. 2s. Swindon Press Ltd., 100 Victoria Road, Swindon.
- SWINTON AND PENDLEBURY JOURNAL**, 1904 (as *Pendlebury and Swinton Journal*, 1875). Fri. 2d. Tillotsons Newspapers Ltd., 81 Chorley Road, Swinton. One of the *Bolton Journal* series.
- SWINTON AND PENDLEBURY TELEGRAPH**, 1894. (*ind.*). Fri. 1d. Telegraph Printing Co. Ltd., Railway Road, *Urmston*. (Tel. Urmston 33). One of the *Western Telegraph* series.
- Swiss Observer**, 1920. Fri. 3d. Frederick Printing Co. Ltd., 23 Leonard St., E.C.2. (Tel. Clerkenwell 9595).
- Sword and Trowel**, 1925. M.—1st. 2d. Pickering & Inglis, 14 Paternoster Row, E.C.4. (Tel. Central 4802).
- Sydenham and Forest Hill Directory*, 1881. Biennially. 2s. 6d. Kelly's Directories Ltd., 186 Strand, W.C.2. (Tel. Temple Bar 1124).
- SYDENHAM, FOREST HILL, AND PENGE GAZETTE**, 1870. (*ind.*). Fri. 2d. Lewisham Newspaper Co. Ltd., 6 High St., Sydenham.
- Syllabus of the Associated Board of the Royal Academy of Music and the Royal College of Music*, 1889. Aug. Gratis. The Secretary, 14-15 Bedford Square, W.C.1. (Tel. Museum 1710).
- Symbol**, 1914 (as *Church Leader*, 1909). M.—1st. 1d. Symbol Publishing Co. Ltd., Linslade, Bucks.
- Syren and Shipping**, 1896. Wed. 9d. Syren and Shipping Ltd., 44-6 Leadenhall St., E.C.3. (Tel. Monument 2722).
- T. and R. Bulletin**, 1925. M.—14th. 1s. 6d. Sub. 14s. per ann. Incorporated Radio Society of Great Britain, 53 Victoria St., S.W.1. (Tel. Victoria 4412).
- Table**, 1886. 1st and 3rd Sats. 4d. A. B. Marshall Ltd., 32 Mortimer St., W.1. (Tel. Museum 3115).
- Table of Charges for Imperial and Foreign Telegrams and Radiotelegrams**. Jan., July. 2d. H.M. Stationery Office, Adastral House, Kingsway, W.C.2.
- Tablet**, 1840. Fri.—9 a.m., for Sat. 6d. Tablet House, 6 Adam St., Adelphi, W.C.2. (Tel. Temple Bar 5529).
- TADCASTER NEWS**, 1878 (as *Tadcaster Post*, 1861.) (*ind. u.*). Thurs. 1½d. H. Crossley, 2 High St., *Wetherby*. (Tel. Wetherby 62). One of the *Wetherby News* series.
- TADWORTH AND WALTON WEEKLY RECORD**, 1912. (*ind.*). Fri. 1d. T. Minty, Central Buildings, Station Approach Road, *Coulsdon*.
- Tailor and Cutter**, 1866. Thurs.—10 a.m., for Fri. 4d. Sub. 19s. 6d. per ann. Special Numbers. 1s. John Williamson Co. Ltd., 42 Gerrard St., W.1. (Tel. Gerrard 4560).

- Tailleur Elegant**, 1920. Jan., Mar., Aug., Sept. 6s. 6d. Sub. 25s. per ann. Bell's Fashion Bureau, Ltd., 28 South Molton St., w.1. (Tel. Mayfair 1788).
- Tailleur Pratique**, 1920. Six times a year. 6s. 6d. Sub. 35s. per ann. Bell's Fashion Bureau Ltd., 28 South Molton St., w.1. (Tel. Mayfair 1788).
- Tail Waggoner**, 1929. M.—1st. Sat. 3d. Sub. 3s. per ann. Adelphi Press Ltd., 24 Fenchurch St., E.C.3. (Tel. Royal 5170). (Circ. 50,000).
- Talking Machine and Wireless Trade News**, 1903. M.—1st Fri. 3d. Sub. 5s. per ann. Albans Ltd., 1 Mitre Court, Fleet St., E.C.4. (Tel. Central 7584).
- TAMWORTH HERALD**, 1868. (*ind.*). Fri., for Sat. 2d. W. Morton, 14 Silver St., Tamworth. (Tel. No. 12).
- TAMWORTH MERCURY, ATHERSTONE AND NUNEATON NEWS**, 1877. (*ind.*). Fri. 2d. R. J. Bowen, Tamworth, and 36 Bird St., Lichfield. (Tel. 5). One of the *Lichfield Mercury* series.
- Tarian**, 1875. (*nat.*). Tues. 2d. Tarian P. & P. Co., 19 Cardiff St., Aberdare. (*Advt. p. xxviii*).
- Tasmania Post Office Directory* (Wise's), 1890. Annually. 47s. 6d. Kelly's Directories Ltd., 186 Strand, w.c.2. (Tel. Temple Bar 1124).
- Tate's Money Manual*, 1931. Jan. 5s. Effingham Wilson, 16 Cophall Avenue, E.C.2. (Tel. London Wall 2706).
- Tatler**, 1901. Wed. 1s. Sub. 63s. per ann. Illustrated Newspapers Ltd., 346 Strand, w.c.2. (Tel. Temple Bar 8020). (*Advt. p. vi*).
- Taunton and Neighbourhood Directory*, 1928. Annually. 3s. 6d. Kelly's Directories Ltd., 186 Strand, w.c.2. (Tel. Temple Bar 1124).
- TAUNTON COURIER, BRISTOL AND EXETER JOURNAL, AND WESTERN ADVERTISER**, 1808. (*c.*). Tues., for Wed. 1d. Sub. 8s. 8d. per ann. Western Gazette Co. Ltd., 44 Bridge St., Taunton. (Tel. 10).
- TAUNTON ECHO**, 1887 (with which are incorporated *Wellington Express*, 1887, and *Wiveliscombe Express*, 1896). (*ind.*). Fri. 1½d. C. H. Mills, Fleet House, George St., Bridgwater. (Tel. Bridgwater 335). One of *Bridgwater Independent* series.
- Taunton Pocket Time Table**, 1890. M.—1st. 2d. Sub. 2s. 6d. per ann. Barnicott & Pearce, The Wessex Press, Taunton. (Tel. No. 26).
- TAVISTOCK GAZETTE**, 1857. (*ind.*). Fri. 2d. Tavistock Printing Co. Ltd., Pym St., Tavistock. (Tel. 61).
- TAVISTOCK TIMES**, 1920. (*ind.*). Fri. 2d. Sub. 13s. per ann. Jolliffe & Son, 2-2a Taylor Square, Tavistock. (Tel. 42).
- Taxation**, 1927. Wed., for Sat. 6d. Sub. 30s. per ann. Gee & Co. Ltd., 6 Kirby St., Hatton Garden, E.C.1. (Tel. Holborn 5484).
- Taxes**, 1922 (as *Tax Clerk's Journal*, 1912). M.—2nd. Fri. Gratis to members—others 3s. 6d. per ann. Association of Officers of Taxes, 7 St. George's Square, s.w.1. (Tel. Victoria 7124). Advertisements: Bridewell House, Bridewell Place, E.C.4.
- Taxi World**, 1928. M.—15th. 2d. Sub. 3s. per ann. Taxi World Publishing Co., 7 Southampton Row, w.c.1.
- Taylorian**, 1878. Six times per ann. 1s. Merchant Taylors' School, Charterhouse Square, E.C.1.
- Taylor's Scarborough A B C Railway Guide and Visitors' Handbook**, 1879. M.—1st. 4d. G. A. Pindar & Son, St. Thomas St., Scarborough. (Tel. No. 526).
- Tayport, Newport and Wormit Advertiser**, 1917. M.—1st. Gratis. Wilson Publishing Co., 10 Reform St., Dundee. (Tel. 2890).
- Tea Facts and Figures*, 1923. August. 2s. F. C. Mathieson & Son, 16 Cophall Avenue, E.C.2. (Tel. London Wall 8851).
- Teacher of the Deaf**, 1903. Alt.-M.—1st. Sub. 6s. per ann. Hill & Ainsworth Ltd., Stoke. (Tel. 4525).
- Teachers and Taught**, 1909. M.—15th. 3d. C. F. Garrood, 4 Fleet Lane, E.C.4. (Tel. City 5604).
- Teachers' Work**, 1910. M.—1st. 4d. Browne & Nolan Ltd., 41 Nassau St., Dublin.
- Teachers' World**, 1911. Wed. 3d. Evans Bros. Ltd., Montague House, Russell Square, w.c.1. (Tel. Museum 5100).
- Technical Journal**, 1911 (as *Journal of the Association of Teachers in Technical Institutions*, 1908). M.—15th, except July and Aug. 9d. Association of Teachers in Technical Institutions, 29 Gordon Square, w.c.1. (Tel. Museum 0658).
- Tee Topics**, 1927. M.—1st week. 1s. Sub. 12s. per ann. Tee Topics Ltd., 12 Bouverie St., E.C.4.

- Teeny-Weeny's Annual*, 1928 (as *Redcap Annual*, 1916), July. 3s. 6d. net. J. A. Sharp, 25-35 City Road, E.C.1. (Tel. Clerkenwell 1770).
- TEESDALE AND WEARDALE NEWS**, 1916. (*ind.*). Sat. 2d. Darlington & Stockton Times Newspaper Co. Ltd., Darlington.
- TEESDALE MERCURY, SOUTH DURHAM, NORTH YORK AND WESTMORLAND ADVERTISER**, 1854. (*ind.*). Wed. 1½d. Sub. 10s. 6d. per ann. Teesdale Mercury Co., 24 Market Place, Barnard Castle. (Tel. No. 45).
- Tees-side Catholic News**, 1907. Sat. 2d. New Catholic Press Ltd., 32 Clayton St. West, Newcastle. One of the *Catholic Herald* (London) series.
- TEES-SIDE WEEKLY HERALD**, 1904. (*ind.*). Sat. 1d. Sub. 6s. 6d. per ann. North Eastern Newspapers (1926) Ltd., Zetland Road, Middlesborough. (Tel. 2451).
- Teesquare and Tape**, 1907. Jan., Apl., July, Oct. 3d. D. Rowell & Co. Ltd., 14 Howick Place, Westminster, s.w.1. (Tel. Victoria 3755). (Circ. 5,883).
- TEIGNMOUTH GAZETTE, VISITORS' LIST AND DIRECTORY**, 1830. (*ind.*). Wed. —noon. 1d. Teignmouth P. & P. Co. Ltd., Station Road, Teignmouth. (Tel. 258).
- TEIGNMOUTH POST AND GENERAL ADVERTISER**, 1882. (*ind.*). Fri.—3 p.m. 1d. Teignmouth P. & P. Co. Ltd., Station Road, Teignmouth. (Tel. 258).
- Telegraph and Telephone Journal**, 1914. M.—1st. 4d. Sub. 5s. per ann. G.P.O., London, E.C.1. (Tel. Central 3600).
- Television**, 1928. M.—last Sat. 6d. Sub. 7s. 6d. per ann. Aldine Publishing Co. Ltd., Crown House, Chancery Lane, w.c.2.
- Teller**, 1929. Mar., June, Sept., Dec. 1s. Sub. 4s. per ann. National Bank of Scotland. Editor, Anstruther, Fife. (Circ. 1,100).
- Tell Us A Story*, 1929. Sept. 2s. D. C. Thomson & Co., 12 Fetter Lane E.C.4.
- Temperance Bells**, 1890. M.—15th. Gratis. Derby Temperance Society, Derby.
- Temperance Legislation League Monthly Notes**, 1910. M.—15th. 2d. Temperance Legislation League, Parliament Mansions, Orchard St., s.w.1. (Tel. Victoria 1649).
- Tempest's Annual*, 1865. Jan. 1s. W. Tempest, Dundalk. (Tel. No. 13).
- Temples of Light Gazette**, 1926. M.—1st. 3d. Sub. 3s. 6d. per ann. W. H. Speer, 58 Southwark Bridge Road, S.E.1. (Tel. Hop 1272).
- Tenants' Register**, 1929. Fri. 2d. J. Cumner, 47 Theobalds Road, w.c.1. (Tel. Chancery 7941).
- TENBURY WELLS ADVERTISER**, 1867. (*ind.*). Sat. 1½d. Tenbury Advertiser Co., Ltd., 44 Teme St., Tenbury.
- TENBURY WELLS MAIL**, 1911. Sat. 1½d. Leominster Printing Co., 27 Draper's Lane, Leominster. (Tel. Leominster 59).
- TENBY AND COUNTY NEWS**, 1893. (*c.*) Wed. 1½d. Sub. 8s. 8d. per ann. E. H. Leach, South Parade, Tenby. (Tel. 113).
- TENBY OBSERVER AND DISTRICT REPORTER**, 1853. (*ind.*). Fri.—4 p.m. 1d. Sub. 6s. 6d. per ann. R. L. C. Morrison, Lower Frog St., Tenby. (Tel. No. 91).
- Tennis Illustrated**, 1926. M.—1st. 6d. Sub. 7s. 6d. per ann. Illustrated Periodicals Ltd., 92 Fleet St., E.C.4. (Tel. City 0470).
- Tettenhallian**, 1888. Terminally. 1s. 6d. The Editor, Tettenhall College, Staffordshire. (Tel. Tettenhall 119).
- TEWKESBURY REGISTER AND GAZETTE**, 1858. (*c.*) Fri.—7 p.m., for Sat. 1½d. C. A. Roberts, 8 High St., Tewkesbury.
- Textile Argus**, 1924. Wed. 2d. Sub. 10s. per ann. Bradford & District Newspaper Co. Ltd., Hall Ings, Bradford. (Tel. 6860).
- Textile Directory of Ireland, Scotland and Wales, with the Dominions of Australia, Canada and New Zealand, and the Counties of Chester, Derby, Leicester, Nottingham, &c.*, 1889. Nov. 13s. 6d. J. Worrall Ltd., Marlborough St., Oldham. (Tel. 427).
- Textile Exporter**, 1927. M.—8th. 6d. Sub. 9s. per ann. Kennedy Press Ltd., 15A Liverpool Road, Manchester. (Tel. Central 0098).
- Textile Industries Directory*, 1880. Irreg. Last issue, 1928. 60s. Kelly's Directories Ltd., 186 Strand, w.c.2. (Tel. Temple Bar 1124).
- Textile Manufacturer**, 1875. M.—15th. 1s. 6d. Emmott & Co. Ltd., 65 King St., Manchester.
- Textile Manufacturer Buyers' Directory*, 1924. Mar. Gratis. Emmott & Co. Ltd., 65 King St., Manchester.
- Textile Manufacturer Year Book*, 1883. Dec. 3s. 6d. Emmott & Co. Ltd., 65 King St., Manchester.
- Textile Mercury**, 1889. Sat. 6d. Sub. 30s. per ann. Textile Mercury Ltd., 20 Mount St., Manchester. (Tel. City 4682).

- Textile Recorder**, 1884. M.—15th. 1s. 6d. J. Heywood Ltd., Deansgate, Manchester. (Tel. Central 7400).
- Textile Recorder Year Book*, 1922. Jan. 7s. 6d. John Heywood Ltd., Deansgate, Manchester. (Tel. Central 7400).
- Textile Weekly**, 1928. Fri. 3d. Sub. 17s. 6d. per ann. Textile Press Co. Ltd., 9 Albert Square, Manchester. (Tel. Central 7428).
- THAME GAZETTE AND OXFORDSHIRE AND BUCKS ADVERTISER**, 1856. (*ind.*). Mon.—7 p.m. for Tues. 2d. Sub. 11s. per ann. F. H. Castle & Co., Ltd., Market Place, Thame. (Tel. No. 24).
- THAMES VALLEY TIMES**, 1885. (*ind.*). Wed. 1d. F. W. Dimbleby & Sons, 14 King St., Richmond, Surrey. (Tel. Richmond 63).
- THAMESIDE MAIL**, 1924. (*ind.*). Thurs. 1d. Thames P. & P. Co. Ltd., 2-4 Ossett Road, Grays, Essex. (Tel. Tilbury 270). (Circ. 5,000).
- THANET ADVERTISER AND PULLEN'S KENT ARGUS**, 1859. (*ind.*). Fri.—3.30 p.m. 1½d. H. C. Flowerdew, High St., Ramsgate. (Tel. 101). (Circ. 7,000).
- Theatre, Music Hall, and Cinema Companies' Blue Book*, 1916. Dec. 2s. Hathergill Mynott & Co., 88 London Wall, e.c.2.
- Theatre and Film Illustrated**, 1928. M.—1st. 6d. Sub. 6s. 6d. per ann. Rolls House Publishing Co. Ltd., 2 Breams Buildings, e.c.4. (Tel. Holborn 5708).
- Theatre World**, 1925. M.—1st. 6d. Sub. 8s. per ann. Claremont Publishing Co. Ltd., 12-13 Henrietta St., w.c.2. (Tel. Temple Bar 6053).
- Theology**, 1920. M.—25th. 1s. Sub. 12s. per ann. S.P.C.K., Northumberland Avenue, w.c.2. (Tel. Regent 3944).
- Theosophical News and Notes**, 1926. M.—1st. Sub. 3s. 6d. per ann. Theosophical Society in England, 23 Bedford Square, w.c.1. (Tel. Museum 3372).
- THETFORD AND WATTON TIMES, DOWNHAM GAZETTE AND JOURNAL**, 1880, (*ind.*). Fri.—8 a.m. for Sat. 2d. Norwich Mercury Co. Ltd., 5 Redwell St., Norwich. One of the *Norwich Mercury* series.
- Things New and Old Book Almanac*, 1870. Oct. 2d. and 1s. G. Morrish, 20 Paternoster Square, e.c.4. (Tel. Central 1155).
- THIRSK AND DISTRICT NEWS**, 1897. (*ind.*). Fri. 1d. T. A. J. Waddington, Mansfield St York.
- This and That**, 1929. Thurs., for Sat. 2d. Sub. 13s. per ann. Amalgamated Press Ltd., 22-5 Farringdon St., e.c.4. (Tel. City 0202).
- Thomasons' Middlesex Year Book and Almanack*, 1863. Dec. 1d. Thomasons Ltd. 151 High St., Hounslow.
- Thom's Official and Commercial Directory of Ireland*, 1844. Jan. 36s. net. Alex. Thom & Co. Ltd., 2 Crow St., Dublin. (London: Simpkin & Co. Ltd.).
- Thom's Post Office, Dublin City, and County Directory*, 1833. Jan. 18s. net. Alex. Thom & Co. Ltd., 2 Crow St., Dublin. (London: Simpkin & Co. Ltd.).
- THOMSON'S WEEKLY NEWS FOR ENGLAND**, 186 Fleet St., e.c.4. (Tel. Holborn 3984). One of the *Thomson's Weekly News* series.
- THOMSON'S WEEKLY NEWS FOR IRELAND**, 186 Fleet St., e.c.4. (Tel. Holborn 3984). One of the *Thomson's Weekly News* series.
- THORNBURY GAZETTE**, 1897. (*ind.*). Sat. 2d. F. Bailey & Son, Dursley. One of the *Dursley Gazette* series.
- THORNTON HEATH OBSERVER**, 1890. Sat. Gratis. F. Burges, 65 High St., Thornton Heath.
- Thoughts from the Word of God**, 1898. M.—25th. Gratis. P. W. Heward, 61 Upton Lane, Forest Gate, e.7. (Tel. Maryland 2196).
- THRAPSTON, OUNDLE AND RAUNDS JOURNAL**, 1888 (with which are incorporated the *Oundle Journal*, 1888, and the *Northants and Hunts Gazette*, 1912). (*ind.*). Fri.—a.m. 2d. Sub. 13s. 6d. per ann. Northamptonshire Printing and Publishing Co. Ltd., Thrapston. (Tel. 62). One of the *Wellingborough News* series.
- Three Pears**, 1927. June, Dec. 2s. Sub. 4s. 6d. per ann. School of Arts and Crafts, Sansome Walk, Worcester.
- Three Towns Almanack and Daily Tide Table*, 1848. Dec. 2d. Wood & Tozer, 39 Fore St., Devonport. (Tel. 241).
- Three Town's Directory and Hincley Directory**, 1916. Twice yearly. 2s. 6d. and 3s. Nuneaton Chronicle Ltd., 39 Church St., Nuneaton. (Tel. 38). (Circ. 3,000).
- Threshed Wheat**, 1928. M.—1st. 2d. Sub. 2s. 6d. per ann. G. F. Vallance, 2 Broomhill Road, Goodmayers, Essex. (Tel. Seven Kings 2396). (Circ. 3,000).
- Thriller**, 1929. Sat. 2d. Sub. 11s. per ann. Amalgamated Press, 23-5 Farringdon St., e.c.4. (Tel. City 0202).

- Thurnam's A B C Rail Guide and Monthly Diary**, 1871. M.—1st. 2d. C. Thurnam & Sons, Carlisle.
- Thurnam's General Railway Guide**, 1871. M.—1st. 3d. C. Thurnam & Sons, Carlisle.
- Tide and Speed Tables**, 1870. Oct. Brown Son & Ferguson Ltd., 52-58 Darnley St., Glasgow. (Tel. South 1234).
- Tide Tables for British and Irish Ports**, 1858. Oct. 4 parts. 12s. J. D. Potter, 145 Minories, E.1. (Tel. Avenue 6394).
- Tidings of Light and Peace**, 1889 (as *Salvation of God*, 1878). M.—28th. 1d. G. Morrish, 20 Paternoster Square, E.C.4. (Tel. Central 1155).
- Tiger and Rose**, 1921 (as *Tiger and Rose*, 1887, as *York and Lancaster Regiment's Journal* 1919). M.—15th. 6d. Sub. 6s. per ann. Lawrence Bros., Weston-super-Mare. (Circ. 1,800).
- Tiger Tim's Annual**, 1921. Sept. 6s. Amalgamated Press Ltd., 22-25 Farringdon St., E.C.4. (Tel. City 0202).
- Tiger Tim's Weekly**, 1919. Wed., for Sat. 2d. Sub. 11s. per ann. Amalgamated Press Ltd., 22-25 Farringdon St., E.C.4. (Tel. City 0202).
- TILLCOUNTRY TRIBUNE AND HILLFOOTS OBSERVER**, 1899. (l). Tues. 1d. W. M. Bett, Tillicoultry. (Tel. 22).
- Tillotsons Bolton Directory**, 1922 (as *Post Office Bolton Directory*, 1876). Irreg. 35s. Tillotson & Son Ltd., Mealhouse Lane, Bolton.
- Timber and Plywood**, 1885. Sat. 6d. Sub. 25s. per ann. F. W. Potter & Co. Ltd., 131-133 Middlesex St., E.1. (Tel. Bishopsgate 2164).
- Timber News and Saw Mill Engineer**, 1891. Fri. 4d. Sub. 20s. per ann. Timber News Ltd., 67-68, Chandos St., w.c.2.
- Timber News and Master Builder Year Book and Diary* (with which are incorporated *Timber News Year Book and Diary and Master Builder Year Book and Diary*, 1900) Dec. 3s. 6d. Timber News Ltd., 67-68, Chandos St., w.c.2.
- Timber Trades Directory**, 1896. Every four years. 15s. net. Benn Bros. Ltd., 154 Fleet St., E.C.4. (Tel. City 0244).
- Timber Trades Journal and Sawmill Advertiser**, 1873. Fri., for Sat. 6d. Benn Bros. Ltd., 154 Fleet St., E.C.4. (Tel. City 0244).
- Time and Tide**, 1920. (ind.). Fri. 6d. Sub. 26s. per ann. Time and Tide Publishing Co., 32 Bloomsbury St., w.c.1. (Tel. Museum 1533). (Circ. 10,000).
- TIMES**, 1788 (as *Daily Universal Register*, 1785). (ind.). Daily—4 a.m. 2d. Times Publishing Co. Ltd., Printing House Square, E.C.4; Advert. Office: Queen Victoria St., E.C.4. (Tel. Central 2001).
- Times Educational Supplement**, 1910. Sat. 3d. Times Publishing Co. Ltd., Printing House Square, E.C.4. (Tel. Central 2001).
- Times Law Reports**, 1884. Fri.—during the Law Sittings. 1s. Sub. 34s. per ann. Times Publishing Co. Ltd., Printing House Square, E.C.4. (Tel. Central 2001).
- Times Literary Supplement**, 1902. Thurs. 3d. Times Publishing Co. Ltd., Printing House Square, E.C.4. (Tel. Central 2001).
- Times Reports of Commercial Cases**, 1895. Six parts each year. 3s. 6d. each. Sub. 21s. per ann. Times Publishing Co. Ltd., Printing House Square, E.C.4. (Tel. Central 2001).
- Times Trade and Engineering Supplement**, 1916. Sat. 3d. Times Publishing Co. Ltd., Printing House Square, E.C.4. (Tel. Central 2001).
- TIMES WEEKLY EDITION**, 1877 (with which is incorporated *Mail*, 1789). (ind.). Thurs. 4d. Times Publishing Co. Ltd., Printing House Square, E.C.4. (Tel. Central 2001).
- Tin Companies Position**, 1925. Irreg. 2s. 6d. W. H. Rickinson & Son, 3-4 Great Winchester St., E.C.2. (Tel. London Wall 7668).
- Tin Printer and Box Maker**, 1925. M.—28th. 1s. Sub. 10s. per ann. Merritt & Hatcher Ltd., 6-14 Blackheath Road, Greenwich, S.E.10. (Tel. Greenwich 1091).
- Tiny Tots**, 1927. Thurs. for Sat. 2d. Sub. 11s. per ann. Amalgamated Press Ltd., 22-5 Farringdon St., E.C.4. (Tel. City 0202).
- Tiny Tots Annual**, 1899. Sept. 2s. 6d. Amalgamated Press Ltd., 22-5 Farringdon St., E.C.4. (Tel. City 0202).
- Tip Top Annual**, 1927 (as *Kiddies Annual*, 1918). July 3s. 6d. J. A. Sharp, 25-35 City Road, E.C.1. (Tel. Clerkenwell 1770).
- TIPPERARY STAR AND MIDLAND ADVERTISER**, 1909. (ind.). Fri. 2d. Sub. 13s. per ann. R. C. Long, Friar St., Thurles. (Tel. 9).
- TIPTON AND COSELEY TIMES**, 1928. (ind.). Sat. 1d. E. F. Cope & Co., Hatherton St., Walsall. (Tel. 3663).

- TIPTON HERALD**, 1866. (*ind.*). Sat. 1½d. Midland United Newspapers Ltd., Owen St., Tipton, Staffs. One of the *Dudley Herald* series.
- Tit-Bits**, 1881. Sat. 2d. Sub. 13s. per ann. Geo. Newnes Ltd., 8-11 Southampton St., Strand, w.c.2. (Tel. Temple Bar 7760).
- TIVERTON GAZETTE**, 1858. (*ind.*). Mon., 2 p.m. and 4.30 p.m.; Tues., 9.30 a.m. 2d. Sub. 13s. 4d. per ann. Gregory & Son, Tiverton. (Tel. 5).
- Tobacco**, 1881. M.—1st. 6d. Industrial Newspapers Ltd., 49 Wellington St., w.c.2. (Tel. Temple Bar 3951).
- Tobacco Trade Review**, 1868. M.—1st. 3d. W. Reed Ltd., Eastcheap Buildings, e.c.3. (Tel. Royal 1192).
- Tobacco Year Book*, 1894. Jan. 5s. 6d. Industrial Newspapers Ltd., 49 Wellington St., w.c.2. (Tel. Temple Bar 3951).
- Toc H. Journal**, 1922. M.—20th (except Sept.). 6d. Sub. 5s. per ann. Toc H. Incorporated, 1 Queen Anne's Gate, s.w.1. (Tel. Victoria 2548). (Circ. 11,500).
- To-day's Cinema**, 1928. Daily (except Wed.).—9 a.m. 1d. Sub. 35s. per ann. Cinema Press Ltd., 80-2 Wardour St., w.1. (Tel. Gerrard 2504). (Circ. 4,105).
- Toddle's Annual*, 1922. Sept. 3s. 6d. W. Collins Sons & Co. Ltd., 4 Bridewell Place, e.c.4. (Tel. City 7170).
- TODMORDEN ADVERTISER AND HEBDEN BRIDGE NEWS LETTER**, 1853. (*ind.*). Fri.—6 a.m. 2d. F. Lee & Co., Pavement, Todmorden.
- TODMORDEN AND DISTRICT NEWS**, 1828. (*ind.*). Fri.—a.m. 2d. Waddington & Sons, 2 Pavement, Todmorden. (Tel. 179).
- Toilers of the Deep**, 1886. M.—1st. 3d. Sub. 3s. 6d. per ann. Royal National Mission to Deep Sea Fishermen, 68 Victoria St., s.w.1. (Tel. Victoria 7114).
- Tom Webster's Annual*, 1921. May. 1s. Associated Newspapers Ltd., Carmelite House, e.c.4. (Tel. Central 6000).
- TONBRIDGE FREE PRESS, EDENBRIDGE, HILDENBOROUGH, SOUTHBOROUGH AND HADLOW CHRONICLE, AND SHIPBOURNE, LEIGH, AND PENSURST NEWS**, 1890 (as *Tonbridge Free Press*, 1869). (*ind.*). Fri. 1½d. Sub. 10s. 10d. per ann. Tonbridge Free Press Ltd., 129 High St., Tonbridge. (Tel. No. 18).
- Tonbridgian**, 1858. Four times per ann. 5s. per ann. The Editor, The School, Tonbridge.
- TOOTING AND BALHAM GAZETTE**, 1907. (*ind.*). Fri.—noon, for Sat. 1d. A. J. Hurley, 130 High St., Tooting, s.w.17. (Tel: Streatham 0119).
- Topical Events**, 1927. M.—1st. ½d. Sub. 1s. per ann. G. F. Vallance, 2 Broomhill Road, Goodmayes, Essex. (Tel. Seven Kings 2396). (Circ. 10,000).
- Topical Times**, 1919. Wed., for Sat. 2d. Sub. 10s. 10d. per ann. D. C. Thomson & Co. Ltd., 186 Fleet St., e.c.4. (Tel. Holborn 3984).
- Torbay Football Herald**, 1924. Sat. (during season). 1½d. Sir James Owen, 62 Fleet St., Torquay. (Tel. No. 3241).
- TORBAY HERALD AND EXPRESS**, 1920. (*ind.*). Daily—p.m. 1d. Sir James Owen, 62 Fleet St., Torquay. (Tel. No. 3241).
- Torbay Standard**, 1926. (c). M.—1st. 1d. Sub. 2s. per ann. H. G. L. Hallowell, 21 Abbey Road, Torquay. (Tel. 2664). (Circ. 2,000).
- Torch**, 1879. M.—1st. 1d. Sub. 2s. per ann. Industrial Christian Fellowship, 4 Sanctuary, Westminster, s.w.1. (Tel. Victoria 6261).
- Torch**, 1928. Terminally. 1s. Sub. 3s. per ann. University College, Hull. (Tel. Central 7753).
- Torchbearer**, 1928. M.—25th. 2d. Sub. 2s. 6d. per ann. Stanley Martin & Co. Ltd., 2 Amen Corner, e.c.4.
- Torquay and Paignton Directory*, 1928. Annually. 3s. 6d. Kelly's Directories Ltd., 186 Strand, w.c.2. (Tel. Temple Bar 1124).
- TORQUAY DIRECTORY AND SOUTH DEVON JOURNAL**, 1839. (*ind.*). Wed.—7 a.m. 2d. Sub. 13s. 4d. per ann. Wm. J. McKenzie, Higher Fleet St., Torquay. (Tel. 2830).
- TORQUAY TIMES AND SOUTH DEVON ADVERTISER**, 1849. (*ind.*). Fri.—6 a.m. 2d. W. J. McKenzie, 64 Fleet St., Torquay.
- Torry Advertiser (Aberdeen)**, 1927. M.—1st. Gratis. Wilson Publishing Co., 10 Reform St., Dundee. (Tel. 2890).
- Tot and Tim Annual*, 1920. Sept. 3s. 6d. W. Collins Son & Co. Ltd., 4 Bridewell Place, e.c.4. (Tel. City 7170).
- TOTNES TIMES AND DEVON NEWS**, 1860. (*ind.*). Fri.—noon, for Sat. 1½d. Mortimer Brothers, 34 Fore St., Totnes.

- TOTTENHAM AND EDMONTON WEEKLY HERALD**, 1861. (*ind.*). Fri.—6 a.m. 2d. Sub. 14s. 6d. per ann. Crusha & Son Ltd., 823-7 High Road, Tottenham, n.17. (Tel. Tottenham 3221).
- Tourist**, 1928. M.—1st. 6d. Sub. 7s. 6d. per ann. Practical Press Ltd., Dorset Buildings, Salisbury Square, E.C.4. (Tel. City 0311).
- Town and Country**, 1923. Irreg. 2s. 6d. Hannaford-Macintosh Co. Ltd., 21 Grosvenor Mansions, 82 Victoria St., s.w.1. (Tel. Victoria 4317).
- Town and Country Homes**, 1924. M.—25th. 1s. Sub. 15s. per ann. Amalgamated Press Ltd., 22-25 Farringdon St., E.C.4. (Tel. City 0202).
- Town and Country News**, 1925. Fri. 1s. Sub. 63s. per ann. Carlyle Publishing Co. Ltd., 103 Kingsway, w.c.2. (Tel. Holborn 0873).
- Town Crier**, 1921. M.—1st. 6d. Sub. 6s. per ann. Town Crier Ltd., 5 Baldwin's Gardens, E.C.1.
- Town Crier (Birmingham)**, 1916. (*lab.*). Fri. 2d. Blackfriars Press Ltd., Smith-Dorrien Road, Leicester. (Tel. 27164).
- Town Planning Review**, 1910. Quarterly. 4s. net. Sub. 15s. per ann. University Press of Liverpool, 177 Brownlow Hill, Liverpool.
- TOWYN-ON-SEA AND MERIONETH COUNTY TIMES**, 1895. (*c.*). Fri.—3 p.m., for Sat. 2d. D. Rowlands Ltd., Towyn and Welshpool. One of the *Montgomery County Times* series.
- Toy Manufacturers and Wholesalers Directory**, 1912. Dec. Subs. W. B. Tattersall Ltd., 43-44 Shoe Lane, E.C.4. (Tel. Central 0334).
- Toy Trader**, 1908. M.—25th. 10s. per ann., subscription. W. B. Tattersall Ltd., 43-44 Shoe Lane, E.C.4. (Tel. Central 0334).
- Trade**, 1928. M.—1st. 6d. Sub. 5s. per ann. International Newspaper and Publicity Association, 3 Gower St., w.c.1. (Tel. Museum 8894).
- Trade and Navigation**, 1847. M.—7th. Sub. 45s. per ann. H.M. Stationery Office, Adastral House, Kingsway, w.c.2. (Tel. Holborn 6696).
- Trade Marks Journal**, 1876. Wed.—10 a.m. 1s. Sub. 50s. per ann. Patent Office, 25 Southampton Buildings, Chancery Lane, w.c.2. (Tel. Holborn 8721).
- Trade of Hull and Hull and Humber Ports**, 1897. 1s. Mar. Provincial Newspapers Ltd., 42 Whitefriargate, Hull. (Tel. Central 4600).
- Trade Opportunities**, 1913. M.—1st. Subs. £2 12s. 6d. Bureau of Commerce and Industries Ltd., 24 Queen Victoria St., E.C.4. (Tel. Central 8040).
- Trade Show Critic**, 1919. Fri. 1s. F. H.—U. Bowman, 141 Duke St., Liverpool. (Tel. Royal 326).
- Trade Show Critic Annual**, 1920. Jan. 1s. F. H.—U. Bowman, 141 Duke Street, Liverpool. (Tel. Royal 326).
- Trader**, 1926. Thurs. Gratis. J. H. Balderstone, 5 St., James's Hall, Burnley. (Tel. Burnley 2494). (Circ. 26,200).
- Trader and Citizen**, 1908. Alt.-Sat. 1d. J.W. Russell, Dragon Yard, Upper Parliament St., Nottingham. (Tel. Nottingham 96).
- "**Trader**" *Handbook, Diary and Garage Reference Book*, 1903. Jan. 10s. 6d. The Trader Publishing Co. Ltd., St. Bride's House, Salisbury Square, E.C.4. (Tel. Central 7713).
- Traethodydd (The Essayist)**, 1845. Quarterly. 1s. 6d. Calvinistic Methodist Book Agency, Carnarvon.
- Tramway and Railway World**, 1892. Sat. 1s. Tramway and Railway World Publishing Co. Ltd., Amberley House, Norfolk St., w.c.2. (Tel. Gerrard 2948).
- Transactions and Annual Report of the London Dermatological Society**, 1913. Mar. 2s. 6d. J. Bale, Sons & Danielsson, 83-91 Great Titchfield St., w.1. (Tel. Museum 2077).
- Transactions and Annual Report of the North Staffordshire Field Club**, 1865. Sept. 7s. 6d. North Staffordshire Technical College, Stoke-on-Trent.
- Transactions and Journal of the Eastbourne Natural History and Photographic and Literary Society**, 1857. Quarterly. St. Anne's Vicarage, Eastbourne.
- Transactions and Journal of the Proceedings of the Dumfriesshire and Galloway Natural History and Antiquarian Society**, 1862. May. Price varies. The Society, Ewart Public Library, Dumfries. (Tel. Dumfries 520).
- Transactions and Proceedings of the Japan Society**, 1892. Nov. Price varies. Kegan Paul, Trench, Trubner & Co. Ltd., 38 Great Russell St., w.c.1. (Tel. Museum 1252).
- Transactions and Proceedings of the Liverpool Biological Society**, 1886. Oct. 21s. The Society, The University, Liverpool. (Tel. Royal 5460).
- Transactions and Proceedings of the Perthshire Society of Natural Science**, 1887. Feb. Price varies. The Secretary, The Society, Perth.

- Transactions and Proceedings of the Torquay Natural History Society*, 1909. Dec. 5s. Torquay Natural History Society, The Museum, Torquay.
- Transactions of the Annual Conference of the National Association for the Prevention of Tuberculosis*, 1909. Irreg.—last issue 1929. Price varies. Tavistock House North, Tavistock Square, w.c.1.
- Transactions of the Asiatic Society of Japan*, 1872. Irreg. Price varies. Kegan Paul, Trench, Trubner & Co. Ltd., 38 Great Russell St., w.c.1. (Tel. Museum 1252).
- Transactions of the Bristol and Gloucestershire Archæological Society*, 1876. June. 10s. 6d. John Bellows, Gloucester.
- Transactions of the British Mycological Society**, 1896. Quarterly. 30s. Cambridge University Press, Fetter Lane, E.C.4. (Tel. Holborn 3686).
- Transactions of the Cambridge Philological Society*, 1881. Irreg. Price varies. Cambridge University Press, Fetter Lane, E.C.4. (Tel. Holborn 3686).
- Transactions of the Cambridge Philosophical Society*, 1822. Irreg. Price varies. Philosophical Library, New Museums, Cambridge.
- Transactions of the Cambridgeshire and Huntingdonshire Archæological Society*, 1901. Irreg. Price varies. G. H. Tyndall, Minster Press, Ely. (Tel. No. 18).
- Transactions of the Caradoc and Severn Valley Field Club*, 1895. June. 2s. The Club, 41 Castle St., Shrewsbury.
- Transactions of the Carmarthenshire Antiquarian Society and Field Club**, 1905. Twice a year. Subs. George Eyre Evans, The Museum, Carmarthen.
- Transactions of the Catholic Record Society*, 1924. Jan. 24s. T. Wilson & Son, 28 Highgate, Kendal. (Tel. Kendal 244).
- Transactions of the Ceramic Society**, 1900. M.—1st. 45s. per ann., net. North Staffordshire Technical College, Stoke-on-Trent.
- Transactions of the Congregational Historical Society**, 1901. Twice a year. 5s. The Society, Memorial Hall, Farringdon St., E.C.4. (Tel. City 2216).
- Transactions of the Cumberland and Westmorland Antiquarian and Archæological Society*, 1866. June. 21s. T. Wilson & Son, 28 Highgate, Kendal. (Tel. 244).
- Transactions of the Dorset Masters Lodge*, 1909. Annually. 10s. 6d. H. N. Byles, 79 St. Mary St., Weymouth. (Tel. Weymouth 265).
- Transactions of the East Riding Antiquarian Society*, 1893. Annually. 10s. 6d. The Editor, The Museum, Hull. (Tel. Central 5136).
- Transactions of the Edinburgh Architectural Association*, 1889. Irreg. Price varies. H. & J. Pillans & Wilson, 20 Bernard Terrace, Edinburgh.
- Transactions of the Edinburgh Geological Society*, 1834. Irreg. Price varies. The Society, Synod Hall Buildings, Castle Terrace, Edinburgh.
- Transactions of the Edinburgh Obstetrical Society*, 1876. Nov. 15s. net. Oliver & Boyd, Tweeddale Court, Edinburgh.
- Transactions of the Entomological Society of London**, 1834. Jan. and July. Price varies. Entomological Society of London, 41 Queen's Gate, s.w.7. (Tel. Kensington 6656).
- Transactions of the Essex Archæological Society**, 1853. Half-yearly. Price varies. The Society, Holly Trees Museum, Colchester.
- Transactions of the Faculty of Actuaries in Scotland**, 1901. Irreg. Price varies. C. & E. Layton, 56 Farringdon St., E.C.4. (Tel. City 2121).
- Transactions of the Faraday Society**, 1903. M. 5s. Sub. £2 12s. per ann. Gurney & Jackson, 33 Paternoster Row, E.C.4. (Tel. Central 1665).
- Transactions of the Geological Society of Glasgow*, 1926. Annually. 10s. T. Wilson & Son, 28 Highgate, Kendal.
- Transactions of the Glasgow Archæological Society*, 1856. Irreg. 6s. net. Jackson Wylie & Co., 73 West George St., Glasgow.
- Transactions of the Greenwich and Lewisham Antiquarian Society*, 1907. Irreg. Price varies. The Secretary, 2 Lloyd's Place, Blackheath, s.e.3.
- Transactions of the Highland and Agricultural Society of Scotland*, 1799. May. 5s. net. W. Blackwood & Sons, Ltd., 45 George St., Edinburgh.
- Transactions of the Honourable Society of Cymmrodorion*, 1751. June. £1 1s. Secretary, Sir E. Vincent Evans, 64 Chancery Lane, w.c.2.
- Transactions of the Hull Geological Society*, 1888. Annually. 5s. The Editor, The Museum, Hull. (Tel. Central 5136).
- Transactions of the Hull Scientific and Field Naturalists' Club*, 1892. Nov. 2s. 6d. to 5s. The Editor, The Museum, Hull.
- Transactions of the Incorporated Accountants' Students' Society of London*, 1894. July. 3s. 6d. Students Society, Incorporated Accountants' Hall, Victoria Embankment, w.c.2. (Tel. Temple Bar 8822).

- Transactions of the Institution of Engineers and Shipbuilders in Scotland*, 1857. Sept. The Institution, Elmbank Crescent, Glasgow. (Tel. Central 5181).
- Transactions of the Institution of Gas Engineers*, 1866. May. 25s. net. E. & F. N. Spon Ltd., 57 Haymarket, s.w.1. (Tel. Gerrard 3450).
- Transactions of the Institution of Mining and Metallurgy*, 1892. Annually. 31s. 6d. The Institution, 225 City Road, e.c.1. (Tel. Clerkenwell 3670).
- Transactions of the Institution of Mining Engineers**, 1889. M.—22nd. 6s. The Institution, 225 City Road, e.c.1. (Tel. Clerkenwell 3670).
- Transactions of the Institution of Naval Architects*, 1860. July or Aug., plates. Henry Sotheran Ltd., 43 Piccadilly, w.1. (Tel. Gerrard 7741).
- Transactions of the Institution of Water Engineers*, 1896. May. Subs. The Institution, Parliament Mansions, Victoria St., s.w.1. (Tel. Victoria 1637).
- Transactions of the International Astronomical Union*, 1922. Triennially. 10s. 6d. Cambridge University Press, Fetter Lane, e.c.4.
- Transactions of the Linnean Society**, 1791. Irreg. Price varies. Longmans, Green & Co. Ltd., 39 Paternoster Row, e.c.4. (Tel. Central 5214).
- Transactions of the Liverpool Engineering Society*, 1875. Annually. 21s. The Liverpool Engineering Society, 9 The Temple, 24 Dale St., Liverpool. (Tel. Central 3717).
- Transactions of the London and Middlesex Archæological Society*, 1855. Annually. 21s. Secretary, Bishopsgate Institute, 230 Bishopsgate, e.c.2.
- Transactions of the Manchester Association for Masonic Research*, 1909. Jan. 5s. Jas. Lincoln, 70 Clyde Road, West Didsbury, Manchester.
- Transactions of the Medical Society of London*, 1773. Nov. 15s. The Society, 11 Chandos St., Cavendish Square, w.1. (Tel. Langham 1043).
- Transactions of the National Chrysanthemum Society*, 1911. Irreg. 2s. The Society, 5 Tavistock St., w.c.2. (Tel. Temple Bar 7819).
- Transactions of the Natural History Society of Northumberland, Durham and Newcastle-upon-Tyne*, 1829. Irreg. Price varies. Hancock Museum, Barras Bridge, Newcastle-upon-Tyne. (Tel. Central 6386).
- Transactions of the North-East Coast Institution of Engineers and Shipbuilders*, 1884. Oct. 25s. net. The Secretary, Bolbec Hall, Westgate Road, Newcastle-on-Tyne. (Tel. Central 689).
- Transactions of the Ophthalmological Society of the United Kingdom*, 1880. Nov. 30s. net. J. & A. Churchill, 40 Gloucester Place, Portman Square, w.1. (Tel. Welbeck 2902).
- Transactions of the Optical Society**, 1889. 5 times a year. 10s. Sub. 50s. 10d. per ann. The Optical Society, 1 Lowther Gardens, Exhibition Road, s.w.7. (Tel. Kensington 2180).
- Transactions of the Paisley Philosophical Institution*, 1808. Oct. Price varies. J. Gardner, Paisley. (Tel. Paisley 2352).
- Transactions of the Philological Society*, 1854. Irreg.—last issue, 1926. Price varies. Oxford University Press, Amen House, Warwick Square, e.c.4. (Tel. City 2604).
- Transactions of the Royal Historical Society*, 1871. Dec. Subscription. The Secretary, 22 Russell Square, w.c.1. (Tel. Museum 0476).
- Transactions of the Royal Scottish Arboricultural Society**, 1928. Jan. & July. 7s. 6d. Douglas & Foulis, 9 Castle St., Edinburgh. (Tel. 24398).
- Transactions of the Royal Society of Edinburgh*, 1788. Irreg. Price varies. R. Grant & Son, Princes St., Edinburgh.
- Transactions of the Royal Society of Literature*, 1825. Annually. 7s. net. Oxford University Press, Amen House, Warwick Square, e.c.4. (Tel. City 2604).
- Transactions of the Royal Society of South Africa*. Irreg. Price varies. Weldon & Wesley, 2-4 Arthur St., w.c.2. (Tel. Gerrard 1412).
- Transactions of the Royal Society of Tropical Medicine and Hygiene**, 1907. Six times a year. 6s. Sub. 35s. per ann. Royal Society of Tropical Medicine and Hygiene, 11 Chandos St., w.1. (Tel. Langham 2127).
- Transactions of the St. Albans and Herts Architectural and Archæological Society*, 1845. Annually. Price varies. The Society, Municipal Library, St. Albans.
- Transactions of the St. Paul's Ecclesiological Society**, 1879. Irreg. 5s. Harrison & Sons Ltd., 44-7 St. Martin's Lane, w.c.2. (Tel. Temple Bar 8561).
- Transactions of the Unitarian Historical Society*, 1916. Oct. 5s. Lindsey Press, 5 Essex St., w.c.2.
- Transactions of the Yorkshire Naturalists' Union*, 1861. Occas. Price varies. The Editor, The Museum, Hull. (Tel. Central 5136).

- Transactions of the Yorkshire Numismatic Society*, 1919. Annually. 5s. T. Sheppard. The Museum, Hull. (Tel. Central 5136).
- Transactions of the Zoological Society of London*, 1833. Irreg. Price varies. The Librarian, The Zoological Society, Regent's Park, n.w.8. (Tel. Primrose Hill 2281).
- Transport Management**, 1927. M.—15th. 6d. Sub. 6s. per ann. Industrial Transport Publications Ltd., 17-18 Water Lane, Great Tower St., e.c.3. (Tel. Royal 4028).
- Transport Manager's Year Book*, 1929. Mar. 10s. 6d. Industrial Transport Publications Ltd., 17-18 Water Lane, Great Tower St., e.c.3. (Tel. Royal 4028). (Circ. 2,500).
- Transvaal and South Rhodesia**, 1927. Jan., Apl., July, Oct. Gratis. Transvaal & Southern Rhodesian Mission, Church House, Westminster, s.w.1. (Tel. Victoria 1847).
- Travel Key, Continental Time Book and Express Route Guide**, 1924. M.—1st. 2s. E. Gascoine, 30 Higher Drive, Purley, Surrey.
- Travel Log**, 1927. Mar., June, Sept., Dec. 4d. Sub. 1s. 6d. per ann. Worker's Travel Association, Ltd., Smith Square, s.w.1. (Tel. Victoria 7916). (Circ. 12,000)
- Traveller and Clubmen**, 1926. M.—1st. 1s. 6d. Sub. 18s. per ann. R. Wakehurst & Co., 32 White Hart Lane, n.17. (Tel. Tottenham 1623).
- Treasury**, 1914 (as *Monthly Treasury*, 1900). M.—1st. 2d. Cymric Federation Press, Neville House, Neville St., Cardiff.
- TREDEGAR WEEKLY ARGUS**, 1892. (l). Fri. 1½d. Newport, Mon. One of the *South Wales Weekly Argus* series.
- Trevor Bulletin of British Physical Culture**, 1928. M.—1st. 4d. Sub. 3s. 6d. per ann. Chas. S. Trevor, 17 Penford St., Camberwell, s.e.5.
- Tribune**, 1923. M.—25th. 9d. Sub. 8s. per ann. National Institute for the Blind, 224-8 Great Portland St., w.1. (Tel. Museum 9701).
- T.C.D.**, 1894. Thurs., during term, 3d. Sub. 6s. per ann. T. C.D. Publishing Co., Trinity College, Dublin. (Circ. 500).
- Trinitarian Bible Society Quarterly Record**, 1831. Jan., Apr., July, Oct. 2d. 7 Bury St., w.c.1. (Tel. Museum 2817).
- Triumph**, 1924. Tues., for Sat. 2d. Sub. 11s. per ann. Amalgamated Press Ltd., 22-5 Farringdon St., e.c.4. (Tel. City 0202).
- TROON AND PRESTWICK TIMES**, 1897. Fri.—7 a.m. 2d. Sub. 13s. per ann. A. Guthrie & Sons Ltd., Princess St., Ardrossan. (Tel. 82). One of the *Ardrossan and Saltcoats Herald* series.
- TROON HERALD AND Ayrshire Advertiser**, 1873. (ind.). Fri. 1d. C. Murchland, High St., Irvine. (Tel. Irvine 12). One of the *Irvine Herald* series.
- Tropical Diseases Bulletin**, 1912. M.—10th. 21s. per ann. Bureau of Hygiene and Tropical Diseases. Keppel St., w.c.1. (Tel. Museum 3747).
- Tropical Life**, 1905. M.—20th. 1s. 6d. John Bale, Sons & Danielsson Ltd., 83-91 Great Titchfield St., w.1. (Tel. Museum 2077).
- Tropical Veterinary Bulletin**, 1912. Quarterly. 10s. per ann. Bureau of Hygiene and Tropical Diseases, Keppel St., w.c.1. (Tel. Museum 3747).
- Trotting World and Horse Review**, 1902. Sat. 3d. Sub. 17s. 6d. per ann. Wrightsons Ltd., Scrubbs Lane, Willesden Junction, n.w.10. (Tel. Willesden 0158), and E. Seale, 10 Imperial Arcade, e.c.4.
- True Story Magazine**, 1922. M.—20th. 1s. Sub. 14s. 6d. per ann. Hutchinson & Co., 34-6 Paternoster Row, e.c.4. (Tel. Central 1462).
- True Temperance Notes**, 1923. Alt.-M.—1st. Gratis. True Temperance Association, Donington House, Norfolk St., w.c.2. (Tel. Temple Bar 1174). (Circ. 3,500).
- Truro Diocesan Gazette**, 1901. M.—1st. 2d. net. Netherton & Worth, Truro.
- Trusting and Toiling on Israel's Behalf**, 1876. M.—15th. 3d. Mildmay Mission to the Jews, Central Hall, Philpot St., Commercial Road, e.1. (Tel. Avenue 6779).
- Truth**, 1877. Wed. 9d. Sub. £2 3s. 4d. per ann. Truth Publishing Co. Ltd., 10 Bolt Court, Fleet St., e.c.4. (Tel. Victoria 0205).
- Truth and Freedom**, 1925. M.—1st. 1½d. Sub. 2s. per ann. Christian Evidence Society, 34 Craven St., w.c.2. (Tel. Regent 2187). (Circ. 900).
- Trysorfa y Plant** (Children's Treasury), 1862. M.—1st. 2d. Calvinistic Methodist Book Agency, Caernarvon.
- TUAM HERALD**, 1837. (ind.). Fri. 2d. Herald Publishing Co., Herald Buildings, Dublin Road, Tuam.
- Tubercle**, 1919. M.—1st. 2s. 6d. net. J. Bale, Sons & Danielsson Ltd., 83-91 Great Titchfield St., w.1. (Tel. Museum 2077).

- TUESDAY EXPRESS**, 1903. (*ind.*). 1d. Igglesden & Co., 94 High St., Ashford (Tel. Ashford 4).
- TUNBRIDGE WELLS ADVERTISER, SEVENOAKS AND TONBRIDGE OBSERVER AND KENT AND SUSSEX HERALD**, 1881. (*ind.*). Fri. 2d. Sub. 13s. per ann. Tunbridge Wells Advertiser Co. Ltd., Grove Hill Road, Tunbridge Wells. (Tel. No. 10).
- Tunbridge Wells, Tonbridge, Crowborough, Southborough, &c., Directory*, 1889. Annually 5s. Kelly's Directories Ltd., 186 Strand, w.c.2. (Tel. Temple Bar 1124).
- Turf and Football Observer**, 1930. Thurs. 2d. Mayfair Publications Ltd., Crown House, Regent St., w.1. (Tel. Regent 7525).
- Turf Systems Review**, 1928. M.—8th. 3d. Review Press, Gironde Road, s.w.6.
- Turnbull's Dock and Port Charges for the United Kingdom*, 1879. Irreg. 35s. net. A. Reid & Co. Ltd., Leazes Park Road, Newcastle-on-Tyne.
- Twenty Story Magazine**, 1922. M.—10th. 1s. Odhams Press Ltd., 85-94 Long Acre, w.c.2. (Tel. Temple Bar 2468).
- Twickenham, Teddington, &c., Directory*. Annually. 3s. Kelly's Directories Ltd., Strand, w.c.2. (Tel. Temple Bar 1124).
- Two Worlds**, 1887. Wed.—2 p.m., for Fri. 2d. Sub. 10s. 10d. per ann. Two Worlds Publishing Co. Ltd., 18 Corporation St., Manchester. (Tel. Central 8103).
- Tyneside Catholic News**, 1897 (as *Irish Tribune*, 1884). Thurs., for Sat. 2d. New Catholic Press Ltd., 32 Clayton St., Newcastle-on-Tyne. One of the *Catholic Herald* (London) series.
- Typographical Association Half-Yearly Report**, 1849. Apl. and Oct., Gratis. The Association, "Beechwood," Oak Drive, Fallowfield, Manchester. (Tel. Rusholme 1400).
- Typographical Circular**, 1877 (as *Typographical Societies' Monthly Circular*, 1865). M.—1st week. 1d. The Association, "Beechwood," Oak Drive, Fallowfield, Manchester. (Tel. Rusholme 1400). (Circ. 29,000).
- TYRONE CONSTITUTION**, 1844. (*u*). Fri.—8 a.m. 2d. Sub. 13s. per ann. Tyrone Constitution Ltd., 25 High St., Omagh. (Tel. 11).
- TYRONE COURIER AND THE DUNGANNON NEWS**, 1917 (with which are incorporated the *Tyrone Courier*, 1880, and the *Dungannon News and Co. Tyrone Advertiser*, 1893). Wed.—noon, for Thurs. 2d. Sub. 10s. 10d. per ann. Tyrone Printing Co. Ltd., Dungannon, Ulster. (Tel. Dungannon 17). (Circ. 3,900).
- TYST** (The Witness), 1864 (with which is incorporated *Y Cel*, 1903). (*l*). Thurs.—8 a.m. 2d. Sub. 10s. 10d. per ann. J. Williams & Sons Ltd., 21-22 Glebeland St., Merthyr Tydfil. (Tel. 321). (*Adv.* p. xxviii.).
- Tywysydd-y-Plant** (The Children's Guide), 1837. M.—1st. 2d. Union of Welsh Independents, 7 Northampton Place, Swansea.
- UDGORN NEWYDDIADUR CYMREIG**, 1898. (*l*). Tues., for Wed. 1d. R. Jones, 74 High St., Pwllheli.
- Uganda Church Review**, 1926. Jan., Apl., July, Oct. 1s. Sub. 5s. per ann. A. T. Broome & Sons, 18 St. Clement's St., Oxford. (Tel. No. 2909).
- ULSTER GAZETTE AND ARMAGH STANDARD**, 1844. (*c*). Thurs.—p.m., for Sat. 1d. Sub. 6s. 6d. per ann. Exors. of W. J. Greer, 56 Scotch St., Armagh. (Tel 24).
- ULSTER HERALD**, 1901. (*nat.*). Thurs.—p.m., for Sat. 2d. North-West of Ireland P. & P. Co. Ltd., 10 John St., Omagh.
- Ulster Jester Magazine**, 1928. M.—1st. 3d. 30 Rosemary St., Belfast.
- Ulula**, 1873. Six times a year. 4d. Sub. 2s. 6d. per ann. The Editor, Grammar School, Manchester. (Tel. Manchester City 6028). (Circ. 4,000).
- ULVERSTON GUARDIAN**, 1910. Sat. 2d. Barrow & North Lonsdale Press Ltd., 91-3 Cavendish St., *Barrow-in-Furness*. One of the *Barrow Guardian* series.
- ULVERSTON NEWS**, 1883 (with which is incorporated *Ulverston Mirror and Furness Reflector*). (*ind.*). Sat. 2d. Barrow News and Mail Ltd., Abbey Road, *Barrow-in-Furness*. (Tel. Ulverston 10). One of the *Barrow News* series.
- Uncle Dick's Annual*, 1929. Sept. 3s. 6d. Daily Mirror Newspapers Ltd., Geraldine House, Rolls Buildings, Fetter Lane, E.C.4. (Tel. Holborn 4321).
- Under the Dome**, 1892. Quarterly. 5s. per ann. The Editor, Bethlem Royal Hospital, Lambeth Road, Southwark, S.E.1.
- Under Which King Booklets*, 1922. Occas. 3s. and 4s. 6d. per hundred. Religious Tract Society, 4 Bouverie St., E.C.4. (Tel. Central 8428).
- Undertakers' Journal**, 1886. M.—15th. Sub. 12s. per ann. King & Hutchings Ltd., Hillingdon Press, Uxbridge.

- Unecda Library**, 1927. M.—1st. 2*d*. Hulbert Publishing Co. Ltd., 7 Paternoster Row, E.C.4. (Tel. Central 6388).
- U.I. 440 Pamphlets**. M.—last week. 6*d*. Annual Index 9*d*. Sub. 5*s*. per ann. H.M. Stationery Office, Adastral House, Kingsway, W.C.2. (Tel. Holborn 6696).
- Union Jack**, 1895. Thurs., for Sat. 2*d*. Sub. 11*s*. per ann. Amalgamated Press Ltd., 22-25 Farringdon St., E.C.4. (Tel. City 0202).
- Unit**, 1906. M.—1st. 4*d*. Sub. 5*s*. per ann. Electrical Press Ltd., 13-16 Fisher St., W.C.1. (Tel. Holborn 5171). (*Adv.* p. xiii).
- Unitarian Monthly**, 1903. M.—last Thurs. 1*d*. Sub. 1*s*. 6*d*. per ann. Manchester District Association of Unitarian and Presbyterian Churches, Memorial Hall, Manchester. (Circ. 5,000).
- United Empire**, 1910. M.—1st. 1*s*. net. Sir I. Pitman & Sons Ltd., 39-41 Parker St., Kingsway, W.C.2. (Tel. Holborn 3538).
- United India**, 1929 (as *India*, 1928, as *Hind*, 1920) (*nat*). Jan., Apl., July, Oct. 1*s*. G.S. Dara, 126 Shepherds Bush Road, W.6.
- United Kingdom Association of Master Tailors' and Foreman Cutters' Year Book*, 1895. Mar. Gratis. The Association, 68-69 Shoe Lane, E.C.4. (Tel. Central 5689).
- United Kingdom Gazette and List of Creditors**, 1826. Wed. 31*s*. 6*d*. per ann. Manchester Guardian Society for the Protection of Trade, 47 Mosley St., Manchester. (Tel. City 0682).
- United Kingdom Stock and Sharebrokers' Directory*, 1890. April. 7*s*. 6*d*. Spottiswoode, Ballantyne & Co. Ltd., 1 New Street Square, E.C.4. (Tel. Central 5284).
- United Methodist**, 1907 (as *Free Methodist*, 1885). Thurs. 2*d*. Sub. 11*s*. per ann. H. Hooks, 12 Farringdon Avenue, E.C.4. (Tel. Central 4766).
- United Methodist Magazine**, 1908 (as *Bible Christian Magazine*, 1852, formerly *Arminian Magazine*, 1778). M.—25th. 4*d*. Sub. 5*s*. per ann. H. Hooks, 12 Farringdon Avenue, E.C.4. (Tel. Central 4766).
- United Temperance Gazette**, 1900. Jan., Apl., July, Oct. 3*d*. United Temperance Council Publication Department, 29 Memorial Hall, Farringdon St., E.C.4. (Tel. City 3185).
- Unity**, 1919. M.—15th. 3*d*. Sub. 3*s*. 6*d*. per ann. National Industrial Alliance, 42 Broadway, S.W.1. (Tel. Victoria 2448).
- Universal Brotherhood**, 1912. Quarterly. Gratis. London Missionary Society, Livingstone House, Broadway, Westminster, S.W.1. (Tel. Victoria 5057).
- Universal Directory of Railway Officials*, 1895. June. 20*s*. Directory Publishing Co. Ltd., 33 Tothill St., Westminster, S.W.1. (Tel. Victoria 8836).
- Universal Mercantile Directory*, 1917. Sept. 30*s*. J. A. Homer, Imperial Works, James St., St. Pauls, Birmingham. (Tel. Central 7321).
- Universe**, 1860. Fri. 2*d*. Sub. 12*s*. 6*d*. per ann. Associated Catholic Newspapers (1912), Ltd., 1 Arundel St., Strand, W.C.2. (Tel. Temple Bar 3814).
- Universities Review**, 1928 (as *University Bulletin*). Apl. and Oct. 2*s*. J. W. Arrow-smith Ltd., Quay St., Bristol (Tel. Bristol 98).
- University**, 1924. Terminally. 6*d*. Sub. 1*s*. 9*d*. per ann. National Union of Students of the Universities and University Colleges of England and Wales, 3 Endsleigh St., W.C.1. (Tel. Museum 4924).
- University College (Cork) Calendar*, 1845. June. 6*d*. Cork University Press, Cork.
- University College (Cork) Sessional Lists*, 1927. June. 6*d*. Cork University Press, Cork.
- University College Hospital Magazine**, 1910. Twice each term. 6*d*. J. Bale, Sons & Danielsson Ltd., 83-91 Great Titchfield St., W.1. (Tel. Museum 2077).
- University College London Magazine**, 1920. Terminally. 1*s*. Sub. 3*s*. 6*d*. per ann. Union Society University College, Gower St., W.C.1. (Tel. Museum 3617).
- University Correspondent and Educational Review**, 1890. M.—1st. 2*d*. Sub. 2*s*. 6*d*. per ann. University Tutorial Press Ltd., 25 High St., New Oxford St., W.C.2. (Tel. Temple Bar 3818).
- University Gazette**, 1924. Seven times a year. 3*d*. Sub. 2*s*. 6*d*. per ann. Guild of Undergraduates, The University, Birmingham. (Tel. Central 2149).
- University News**, 1929. M.—1st. During term. 6*d*. Sub. 4*s*. 6*d*. per ann. The Editors, House-boat "We're Here," Medley, Oxford. (Circ. 2,000).
- University of Bristol Calendar*, 1910. Aug. 2*s*. J. W. Arrowsmith Ltd., 11 Quay St., Bristol. (Tel. Bristol 98).
- University of Durham Calendar*, 1837. Oct. 2*s*. 6*d*. Registrar, University Offices, Durham.
- University of Durham College of Medicine Calendar*, 1886. Aug. 1*s*. The Registrar, College of Medicine, Northumberland Road, Newcastle-on-Tyne. (Tel. Central 1190).

- University of Durham College of Medicine Gazette**, 1900. Six issues between Oct. and June. 1s. 3d. Sub. 7s. 6d. per ann. The Editor, Royal Victoria Infirmiry, Newcastle-on-Tyne. (Circ. 800-1,000).
- University of Durham Gazette**, 1898. Four times a year. 4s. per ann. Registrar, University Offices, Durham.
- University of Durham Journal**, 1876. Three times a year. 5s. per ann. The Editor, University Offices, Durham.
- University of Leeds Calendar*, 1904. Sept. 4s. Registrar, The University, Leeds.
- University of Leeds Report*, 1904. Dec. Gratis. Registrar, The University, Leeds.
- University of Liverpool Calendar*, 1881. Oct. 2s. 6d. Registrar, The University, Liverpool.
- University of London Calendar*, 1837. Sept. 6s. net. Hodder & Stoughton, Ltd., St. Paul's House, Warwick Square, E.C.4. (Tel. City 3704).
- University of Oxford Local Examination Papers**. Terminally. 3s. Parker & Son Ltd., 27 Broad St., Oxford. (Tel. Oxford 2342).
- Uppingham School Magazine**, 1863. Twice a term. 1s. J. Hawthorn, High St., Uppingham.
- UPTON-ON-SEVERN NEWS**, 1902. (*ind.*). Sat. 1½d. I. O. Wilson, High St., Upton-on-Severn. (Tel. No. 8).
- Ushaw Magazine**, 1891. March, July, Dec. 6s. 6d. per ann. St. Cuthbert's College, Ushaw, Durham. (Tel. Langley Park. 6).
- UTTOXETER ADVERTISER AND ASHBOURNE TIMES**, 1882. Wed.—5 a.m. 1½d. Babb Bros., Market Place, Uttoxeter. (Tel. No. 50).
- Vaccination Inquirer**, 1879. M.—1st. 2½d. Sub. 3s. per ann. National Anti-Vaccination League, 25 Denison House, Vauxhall Bridge Road, s.w.1. (Tel. Victoria 3818).
- Vacher's Parliamentary Companion**, 1832. M., except Jan. and Sept. 1s. Vacher & Sons Ltd., Westminster House, Great Smith St., s.w.1. (Tel. Victoria 2271).
- VALE OF CLWYD AND NORTH WALES WEEKLY NEWS**, 1905. (*l.*). Thurs. 2d. R. E. Jones & Bros., Conway. (Tel. Conway 12). One of the *North Wales Weekly News* series.
- VALE OF CONWAY AND NORTH WALES WEEKLY NEWS**, 1905. (*l.*). Thurs. 2d. R. E. Jones & Bros., Conway. (Tel. Conway 12). One of the *North Wales Weekly News* series.
- Vegetarian Messenger and Health Review**, 1849. M.—1st. 3d. Vegetarian Society, 39 Wilmslow Road, Rusholme, Manchester. (Tel. Rusholme 852. (Circ. 2,500).
- Vegetarian News**, 1921. M.—1st. 3d. London Vegetarian Society, 8 John St., Adelphi, w.c.2. (Tel. Temple Bar 3379).
- Venture**, 1930 (**Braille**). M.—15th. 1d. Sub. 1s. 6d. per ann. National Institute for the Blind, 224 Great Portland St., w.1. (Tel. Museum 9701).
- Veterinary Journal**, 1875. M.—1st. 2s. Sub. 21s. per ann. Bailliere, Tindall & Cox 7-8 Henrietta St., w.c.2. (Tel. Temple Bar 4646).
- Veterinary Record**, 1888. Sat. 1s. Sub. 52s. per ann. National Veterinary Medical Association of Great Britain and Ireland, 10 Gray's Inn Square, w.c.1. (Tel. Chancery 8141).
- Victoria (Australia) Directory*, 1884. Annually. 67s. 6d. Kelly's Directories Ltd., 186 Strand, w.c.2. (Tel. Temple Bar 1124).
- Victoria Gazette**, 1915. M.—last Fri. 2d. L. Stringer, 67 Taybridge Road, s.w.11.
- Victoria League Monthly Notes**, 1910. M.—1st. 1s. 6d. per ann. Victoria League, 81 Cromwell Road, s.w.7. (Tel. Western 3584).
- Victorian**, 1871. Terminally. 6d. The Editor, Victoria College, Jersey.
- Vigilance Record**, 1885. M.—15th. 1d. Sub. 1s. 6d. per ann. National Vigilance Association, F. A. R. Sempkins, 3-4 Old Pye St., s.w.1. (Tel. Victoria 7738).
- Vigornian**, 1878. Terminally. 1s. The Editor, Kings' School, Worcester.
- Violet Magazine**, 1922. Alt.-Fri. 7d. Sub. 18s. 10d. per ann. Amalgamated Press Ltd., 22-25 Farringdon St., E.C.4. (Tel. City 0202).
- Violet Novels**, 1920. M.—1st. Thurs. 4d. Sub. 9s. per ann. Amalgamated Press Ltd., 22-25 Farringdon St., E.C.4. (Tel. City 0202).
- Violinists' Gazette**, 1921 (as *Gazette of the College of Violinists*, 1914). March and Oct. 4d. College of Violinists, 1 Central Buildings, Westminster, s.w.1. (Tel. Victoria 7843).
- Virgo Potens**, 1923. M.—25th. 2d. Sisters of Charity, St. Vincents, North William St., Dublin. (Tel. Drumcondra 314).

- Vision**, 1919. Jan., Apl., July, Oct. 4*d.* Sub. 1*s.* 6*d.* per ann. Association for Promoting Retreats, 243 Abbey House, 2 Victoria St., s.w.1. (Tel. Victoria 9571). (Circ. 1,500).
- Visitor**, 1914 (as *Eastbourne Illustrated Visitor's List and Guide*, 1874). (*ind.*). Fri. July to Oct. 1*d.* Sub. 2*s.* 6*d.* per ann. T. R. Beckett Ltd., 4 Pevensey Road, Eastbourne. (Tel. Eastbourne 987).
- Vogue** (English Edition). 1913 (with which is incorporated *Vogue Pattern Book*, 1928). Alt.-Wed. 1*s.* (Double Nos. 6 times a year, 1*s.* 6*d.*). Sub. 38*s.* 6*d.* per ann. Condé Nast Publications Ltd., Aldwych House, Aldwych, w.c.2. (Tel. Holborn 5606).
- Vote**, 1909. (*ind.*). Fri. 1*d.* Sub. 6*s.* 6*d.* per ann. Minerva Publishing Co., 144 High Holborn, w.c.1. (Tel. Holborn 9301).
- Vox**, 1929. Fri. 6*d.* Sub. 31*s.* 6*d.* per ann. Vox Publications Ltd., 10A Soho Square, w.c.1. (Tel. Regent 7976).
- Waddington's Bridlington Year Book and Street Directory*. Jan. 6*d.* T. A. J. Waddington, Mansfield St., York.
- Waddington's Scarborough' Almanac and Directory*, 1922. Dec. 6*d.* T. A. J. Waddington, Mansfield St., York.
- Waddington's Yorkshire Almanac*, 1893. Dec. 2*d.* T. A. J. Waddington, Mansfield St., York.
- WADEBRIDGE AND PADSTOW GUARDIAN**, 1901. (*l.*) Thurs., for Fri. 2*d.* A. B. Lyne, Church Stile House, *Bodmin*. One of the *Cornish Guardian* series.
- WADEBRIDGE POST**, 1924. Fri. 2*d.* Sub. 13*s.* per ann. Cornish & Devon Post Ltd., *Launceston*. (Tel. Launceston 24).
- Wakefield Diocesan Gazette**, 1894. M.—15th. 6*d.* W. H. Milnes Ltd., County Map Depot, Wakefield.
- WAKEFIELD EXPRESS AND BARNSELY, NORMANTON, HORBURY AND DEWBURY ADVERTISER**, 1852 (with which are incorporated the *Wakefield and West Riding Herald*, 1801, and *Rothwell Times and Courier*, 1873). (*ind.*). Sat.—6 a.m. 2*d.* Wakefield Express Series Ltd., 2 Southgate, Wakefield. (Tel. 661).
- WALKDEN AND DISTRICT TELEGRAPH**, 1895. (*ind.*). Fri. 1*d.* Telegraph Printing Co. Ltd., Railway Road, *Urmston*. (Tel. Urmston 33). One of the *Western Telegraph* series.
- Walker's Diaries*. Price varies. J. Walker & Co. Ltd., Farringdon House, Warwick Lane, E.C.4. (Tel. Central 2671).
- Walker's Leeds Time Table**, 1854. M.—1st. 6*d.* A. Wigley, 98 Woodhouse St., Leeds. (Tel. No. 26917).
- Walker's Monthly**, 1928. 3*d.* Walker's Galleries Ltd., 118 New Bond St., w.1. (Tel. Mayfair 0722).
- Walker's Quarterly**, 1920. 2*s.* 6*d.* Walker's Galleries Ltd., 118 New Bond St., w.1. (Tel. Mayfair 0722).
- WALLASEY AND WIRRAL CHRONICLE**, 1888. (*c.u.*). Sat. 1*d.* Sub. 8*s.* 8*d.* per ann. Wallasey, &c. Newspaper Co. Ltd., 18A Brighton St., Wallasey. (Tel. 134).
- WALLASEY NEWS AND WIRRAL GENERAL ADVERTISER**, 1899. (*ind.*). Sat. 2*d.* Wallasey Printers Ltd., 63 Borough Road, Wallasey. (Tel. No. 155).
- WALLASEY TIMES**, 1924. (*c.*) Sat.—8 a.m. 1*d.* Sub. 8*s.* 8*d.* per ann. Wirral Printing and Publishing Co., Birkenhead Road, Moreton, Birkenhead. (Tel. 161).
- WALLINGTON AND CARSHALTON ADVERTISER**, 1869. (*ind.*). Thurs. 1*d.* Sub. 8*s.* 8*d.* per ann. Croydon Advertiser Ltd., 36 High St., *Croydon*. (Tel. Croydon 3121). One of the *Croydon Advertiser* series.
- WALLINGTON AND CARSHALTON HERALD**, 1878. (*c.*) Fri. 2*d.* W. Pile Ltd. 46 High St., *Sutton*. One of the *Surrey County Herald* series. (*Adv.* p. xli).
- WALLINGTON AND CARSHALTON TIMES**, 1919. (*ind.*). Thurs.—noon. 1*d.* Sub. 8*s.* 8*d.* per ann. Croydon Times Ltd., 3 Railway Approach, Wallington. (Tel. Wallington 3364). (Circ. 5,000). One of the *Croydon Times* series.
- WALSALL OBSERVER AND SOUTH STAFFORDSHIRE CHRONICLE**, 1868. (*ind.*). Sat. 2*d.* Sub. 13*s.* per ann. J. & W. Griffin Ltd., The Bridge, Walsall. (Tel. No. 2137). (Circ. 19,914). (*Adv.* p. xxviii).
- WALSALL TIMES AND SOUTH STAFFS ADVERTISER**, 1925. (*ind.*). Sat. 1*d.* E. F. Cope & Co., Hatherton St., Walsall. (Tel. No. 3663).

- WALTHAMSTOW, LEYTON, LEYTONSTONE, EPPING FOREST DISTRICT AND CHINGFORD GUARDIAN**, 1870. (*ind.*). Fri. 2*d.* Walthamstow & Leyton Guardian Newspaper and General Publishing Co. Ltd., 555 Lea Bridge Road, E.10. (Tel. Walthamstow 2501).
- WALTHAMSTOW EXPRESS**, 1883. (*ind.*). Fri.—4 p.m., for Sat. 1½*d.* Broadway, *Stratford*, E.15. (Tel. Maryland 2910). One of the *Stratford Express* series.
- Walthamstow Observer**, 1922. (*lab.*). M.—Sat. following 4th Wed. 1*d.* W. G. E. Robinson, 342 Hoe St., Walthamstow.
- WALTON AND FRINTON GAZETTE**, 1878. (*ind.*). Tues.—4 p.m., for Wed. 1*d.* Sub. 8*s.* 8*d.* per ann. Benham & Co. Ltd., 24 High St., Colchester. (Tel. 2842). One of the *Essex County Standard* series.
- WALTON NEWS AND COAST TIMES**, 1890. (*ind.*). Sat. 1*d.* Sub. 8*s.* 8*d.* per ann. East Essex Printing Works Ltd., Oxford Road, *Clacton-on-Sea*. (Tel. Clacton 20). One of the *East Essex Advertiser* series.
- WALTON TIMES AND EAST ESSEX GAZETTE**, 1913. (*ind.*). Fri. 1*d.* A. Quick & Co. Ltd., Jackson Road, Clacton-on-Sea. (Tel. 177).
- WALTON TIMES AND NORTH LIVERPOOL TIMES**, 1876. (*ind.*). Fri. 1*d.* Bootle Times Ltd., 30 Oriel Road, Bootle, Liverpool. One of the *Bootle Times* series.
- Wandsworth Directory*, 1882. Annually. 3*s.* Kelly's Directories Ltd., 186 Strand, w.c.2. (Tel. Temple Bar 1124).
- WANDSWORTH & C. BOROUGH NEWS**, 1900 (as *Putney and South-Western Chronicle*, 1884; as *Putney and Wandsworth Borough News*, 1885). (*c.*) Fri.—9 a.m. 2*d.* W. C. Waddingham, 144 High St., Wandsworth, s.w.18. (Tel. Putney 0325).
- WANDSWORTH OBSERVER**, 1887. (*u.*) Fri., for Sat. 1*d.* J. V. Glazebrook, 204 Hammersmith Road, Hammersmith, w.6. (Tel. Riverside 1887). One of the *West London Reporter* series.
- WANSTEAD EXPRESS AND INDEPENDENT**, 1883 (as *Wanstead Times*, 1876). (*ind.*). Fri., for Sat. 1½*d.* Express and Independent Newspapers Ltd., 827 High Road, Leytonstone. One of the *Leytonstone Express* series.
- War Cry**, 1881 (as *Salvationist*, 1879). Wed., for Sat. 1*d.* Sub. 6*s.* 6*d.* per ann. Salvation Army, 117-121 Judd St., King's Cross, w.c.1. (Tel. Museum 7444).
- War Office List and Administrative Directory*. May. Price varies. H. M. S. O., Adastral House, Kingsway, w.c.2. (Tel. Holborn 6696).
- Ward's Directory, Newcastle-upon-Tyne, Wallsend, North and South Shields, Jarrow, and Surrounding Villages*, 1850. Biennially, last issue 1930. 20*s.* R. Ward & Sons, 23-39 High Bridge, Newcastle-on-Tyne. (Tel. Central 1768).
- Ward's Directory of Darlington, Hartlepoons, West Hartlepoons, etc.*, 1927. Biennially—last issue, 1929-30. 13*s.* 6*d.* R. Ward & Sons, 23-39 High Bridge, Newcastle-on-Tyne. (Tel. Central 1768).
- Ward's Directory of Middlesborough, Redcar, Stockton, Thornaby, etc.*, 1896. Biennially. Last issue, 1928-9. 13*s.* 6*d.* R. Ward & Sons, 23-39 High Bridge, Newcastle-on-Tyne. (Tel. Central 1768).
- Ward's Directory of Newcastle-on-Tyne, Gateshead, Sunderland, and Surrounding Villages*, 1850. Biennially. Last issue, Jan., 1929. 20*s.* R. Ward & Sons, 23-39 High Bridge, Newcastle-on-Tyne. (Tel. Central 1768).
- WARMINSTER JOURNAL**, 1881. (*ind.*). Fri.—9 a.m. 2*d.* Sub. 13*s.* per ann. Coats & Parker, 15 Market Place, Warminster. (Tel. Warminster 30).
- Warren's Rail and Bus Time Tables**, 1880. M.—1st. 3*d.* Warren & Son Ltd., 85 High St., Winchester. (Tel. No. 14).
- Warrington A. B. C Railway Guide**, M.—1st. 3*d.* John Walker & Co. Ltd., Bewsey St., Warrington. (Tel. Warrington 578).
- Warrington Buff Book**, 1924. Jan. and June. 6*d.* Ernest Light & Co. Ltd., Horsemarket St., Warrington. (Tel. No. 710). (Circ. 3,000).
- Warrington Enterprise**, 1924. (*ind.*). M.—1st. 1*d.* Ernest Light & Co. Ltd., Horsemarket St., Warrington. (Tel. 710). (Circ. 10,000).
- WARRINGTON EXAMINER**, 1869. (*l.*) Sat. 2*d.* Sub. 13*s.* per ann. J. Walker & Co. Ltd., Bewsey St., Warrington. (Tel. 578).
- WARRINGTON GUARDIAN**, 1853. (*ind.*). Wed.—10 a.m., 1*d.*; Sat.—3 a.m., 2*d.* Mackie & Co. Ltd., Sankey St., Warrington. (Tel. 52).
- Warrior**, 1911 (as *Y.P.*, 1906). M.—20th. 3*d.* Sub. 3*s.* 6*d.* per ann. Salvation Army, 117-121 Judd St., King's Cross, w.c.1. (Tel. Museum 7444).
- WARWICK AND WARWICKSHIRE ADVERTISER AND LEAMINGTON GAZETTE**, 1806. (*ind.*). Sat. 1½*d.* Evans & Co., 20 High St., Warwick. (Tel. No. 15).

- Warwick, Leamington Spa, Stratford-on-Avon, Kenilworth and Neighbourhood Directory**, 1927. Annually. 3s. 6d. Kelly's Directories Ltd., 186 Strand, w.c.2. (Tel. Temple Bar 1124).
- Wasp**, 1920. Mar., June, Sept., Dec. 1s. 2d. and 2s. 2d. Bedfs. and Herts. Regt., Kempston Barracks, Bedford. (Tel. 3145).
- Waste Trade World**, 1912. Sat. 3d. Sub. 12s. 6d. per ann. Maclaren & Sons Ltd., 38 Shoe Lane, E.C.4. (Tel. Central 5637).
- Watch, Clock and Jewellery Trades' Directory**, 1872. Irreg., last issue, 1927. 30s. Kelly's Directories Ltd., 186 Strand, w.c.2. (Tel. Temple Bar 1124).
- Watchmaker, Jeweler, Silversmith and Optician**, 1873. M.—1st. 9d. Sub. 7s. 6d. per ann. Heywood & Co. Ltd., Drury House, Russell St., w.c.2. (Tel. Temple Bar 3422).
- Watchman**, 1924. (*lab.*). M.—2nd Fri. 2d. Plymouth Printers Ltd., 15-17 Woolster St., Plymouth. (Tel. Plymouth 669).
- Water and Water Engineering**, 1899. M.—20th. 1s. Colliery Guardian Co. Ltd., 30-31 Furnival St., E.C.4. (Tel. Holborn 1354).
- WATERFOOT TIMES**, 1898. (*l.*). Sat.—5 a.m. 2d. L. J. Priestley, 9-11 King St., *Bacup*. One of the *Bacup Times* series. (*Adv.* p. **xxix.**).
- WATERFORD EVENING STAR**, 1917. 1d. C. O'Mahony, 120 The Quay, Waterford.
- WATERFORD NEWS**, 1848. (*ind.*). Two editions. Fri. 2d. Sub. 8s. 8d. per ann. Waterford News Ltd., 50 O'Connell St., Waterford. (Tel. No. 43).
- WATERFORD STANDARD AND GENERAL ADVERTISER**, 1845. (*u.*) Wed. and Sat. 2d. D. C. Boyd, 16 Bailey's New St., Waterford.
- WATERFORD STAR**, 1892. (*nat.*). Fri. 2d. C. O'Mahony, 120 Quay, Waterford.
- Waterloo, Blundellsands, Great Crosby and Seaforth Directory**, 1906. Biennially. 5s. Wentworth Publishing Co., 3 Crosshall St., Liverpool.
- WATERLOO AND CROSBY HERALD**, 1895. (*c.*) Fri. 1½d. R. Johnson & Co. Ltd., 28 Tulketh St., *Southport*.
- WATERLOO AND CROSBY TIMES**, 1876. (*ind.*). Fri. 2d. Bootle Times Ltd., 30 Oriol Road, Bootle, Liverpool. One of the *Bootle Times* series.
- Waterman**, 1881. M.—25th. 1d. Birmingham News & Printing Co. Ltd., 28 John Bright St., Birmingham.
- Watford, Bushey and Rickmansworth Directory**, 1899. Annually. 2s. 6d. Kelly's Directories Ltd., 186 Strand, w.c.2. (Tel. Temple Bar 1124).
- Watling Resident**, 1928. M.—15th. 2d. Sub. 3s. per ann. Watling Residents Association, 202 Montrose Avenue, Burnt Oak, Edgware.
- Watsonian**, 1904. Terminally. 8d. W. F. Henderson, 19 George IV. Bridge, Edinburgh.
- Wayfarer**, 1922. M.—15th. 1d. Sub. 1s. 6d. per ann. Friends' Home Service Committee, Friends House, Euston Road, N.W.1. (Tel. Museum 9710).
- WEALDSTONE OBSERVER AND GAZETTE**, 1895. (*ind.*). Thurs., for Fri. 2d. Sholl & Kay, Station Road, Harrow. (Tel. Harrow 0156). One of the *Harrow Observer and Gazette* series.
- Wearside Catholic News**, 1910. Thurs., for Sat. 2d. New Catholic Press Ltd., 16 Dundas St., Sunderland. One of the *Catholic Herald* (London) series.
- Webster's Royal Red Book**, 1848 (with which is incorporated *Boyle's Court Guide*, 1792). Jan. and May. 7s. 6d. Webster & Co. (Piccadilly) Ltd., 44 Dover St., W.1. (Tel. Gerrard 3628).
- Week End Novels**, 1919. Sat. 2d. Sub. 10s. 10d. per ann. Allied Newspapers Ltd., Withy Grove, Manchester. (Tel. City 6501).
- Weekly Circular**, 1840. Fri. £3 3s. Liverpool United General Produce Association Ltd., 13 Rumford St., Liverpool. (Tel. Liverpool Central 744).
- Weekly Intelligencer**, 1842. Tues. Cooper Craigs Ltd., 12 Old Jewry Chambers, E.C.2.
- WEEKLY IRISH TIMES** (Dublin), 1875. (*ind.*). Wed.—a.m. 2d. Sub. 13s. per ann. Irish Times Ltd., 31 Westmorland St., Dublin. (Tel. Dublin 5036). (*Adv.* p. **xxxv.**)
- Weekly List of Cotton Ships at Sea**, 1867. Fri. £4 4s. subs. Comtelbuero Ltd., 7 Rumford St., Liverpool. (Tel. Central 1983).
- WEEKLY MAIL AND CARDIFF TIMES** (Cardiff), 1870. (*ind.*). Fri.—6 a.m., for Sat. 1d. Western Mail Ltd., St. Mary St., Cardiff. (Tel. 7000).
- WEEKLY NEWS** (Dundee), 1855. Fri. 2d. Sub. 13s. per ann. D. C. Thomson & Co. Ltd., Dundee. (Tel. Dundee 4144).
- WEEKLY NEWS** (West Bromwich), 1919 (as *West Bromwich Weekly News*, 1871). (*ind.*). Fri. 1½d. Midland Printing Co. Ltd., Simpson St., Oldbury.

- WEEKLY NORTHERN WHIG** (Belfast), 1858. (*w.*) Thurs.—1 p.m., for Sat. 1*d.*
Northern Whig Ltd., Belfast. (*Adv.* p. **xx**).
- Weekly Notes**, 1866. Fri.—5 p.m., for Sat. 8*d.* Incorporated Council of Law
Reporting for England and Wales, 30 Montague St., w.c.1. (Tel. Museum 3040).
- WEEKLY RECORD** (Glasgow), 1915 (with which are incorporated *Glasgow Weekly
Mail*, 1862, and *Scottish Weekly Record*, 1899). (*ind.*) Thurs., for Sat. 2*d.*
Associated Scottish Newspapers Ltd., 67 Hope St., Glasgow.
- Weekly Record of the Textile Trades Association**, 1883. Wed. 3*1s.* 6*d.* per ann.
J. Kemp & Co. Ltd., 31 Market St., Manchester.
- Weekly Return of Births and Deaths**, 1840. Thurs.—p.m. 6*d.* Sub. 28*s.* per ann.
H.M. Stationery Office, Aadastral House, Kingsway, w.c.2. (Tel. Holborn 6696).
- WEEKLY SCOTSMAN** (Edinburgh), 1817. (*c.u.*) Wed., for Sat. 2*d.* Sub.
13*s.* 3*d.* per ann. J Ritchie & Co., 24 North Bridge, Edinburgh.
- Weekly Summary for the Blind**, 1892. Wed. 2*d.* Sub. 8*s.* 8*d.* per ann. E. R. Scott
& L. T. Bloxam, Eltham, s.e.9.
- WEEKLY SUPPLEMENT AND ADVERTISER**, 1879. Fri. 1*d.* Sub. 6*s.* 6*d.* per ann.
Wm. McDonald & Sons, Bridge St., Galston. (Tel. Newmilns 27). (Circ. 3,000).
- WEEKLY TELEGRAPH** (Sheffield), 1862. Sat., 2*d.* Sub. 13*s.* per ann. Sir W. C. Leng
& Co. Ltd., High St., Sheffield. (Tel. 22055).
- WEEKLY TELEGRAPH FOR WALTHAM ABBEY, CHESHUNT, AND DISTRICTS**,
1863. (*ind.*) Fri.—5 p.m. 1*d.* E. Cowing & Son, Highbridge St., Waltham
Abbey. (Tel. Waltham Cross 99).
- Weekly Welcome**, 1896. Thurs. 2*d.* Sub. 10*s.* 10*d.* per ann. D. C. Thomson & Co.
Ltd., 144 Port Dundas Road, Glasgow. (Tel. Douglas 3802).
- Welcome Words**, 1922. Irreg. Price varies. W. Barker, 202 Newcome Road,
Portsmouth.
- Welding Journal**, 1903. M.—15th. 6*d.* Sub. 7*s.* 6*d.* per ann. Raggett & Co.,
30 Red Lion Square, w.c.1. (Tel. Holborn 5157).
- Weldon's Bazaar of Children's Fashions**, 1881. M.—1st. 4*d.* Weldons Ltd., 30-32
Southampton St., Strand, w.c.2. (Tel. Temple Bar 2745).
- Weldon's Catalogue of Fashions**, 1904. Three times a year. March, May, Oct. 6*d.*
Weldons Ltd., 30-32 Southampton St., Strand, w.c.2. (Tel. Temple Bar 2745).
- Weldon's Home Dressmaker**, 1895. M.—15th. 4*d.* Weldons Ltd., 30-32 Southampton
St., Strand w.c.2. (Tel. Temple Bar 2745).
- Weldon's Illustrated Dressmaker**, 1880. M—1st. 4*d.* Weldons Ltd., 30-32 South-
ampton St., Strand, w.c.2. (Tel. Temple Bar 2745).
- Weldon's Ladies' Journal**, 1879. M.—15th. 6*d.* Weldons Ltd., 30-32 Southampton
St., Strand, w.c.2. (Tel. Temple Bar 2745).
- Weldon's Practical Needlework**, 1885. M.—15th. 3*d.* Weldons Ltd., 30-32 South-
ampton St., Strand, w.c.2. (Tel. Temple Bar 2745).
- Weldon's Sixpenny Series**, 1921 (knitting, crochet, craft and transfers). M.—1st.
Weldons Ltd., 30-32 Southampton St., Strand, w.c.2. (Tel. Temple Bar 2745).
- Welfare Work**, 1920. M.—1st. 6*d.* Sub. 5*s.* per ann. Institute of Industrial
Welfare Workers, 29 Gordon Square, w.c.1. (Tel. Museum 0658). (Circ. 800).
- 'Wellcome' *Photographic Exposure Calculator, Handbook and Diary*, Est. 1900. Nov.,
1*s.* 6*d.* Burroughs Wellcome & Co., Snow Hill Buildings, e.c.1. (Tel. City 6000).
- WELLINGBOROUGH NEWS**, 1861 (with which is incorporated *Wellingborough Post*,
1886). (*ind.*) Fri.—3 p.m. 2*d.* Sub 13*s.* 6*d.* per ann. Northamptonshire
Printing & Publishing Co. Ltd., Market Square, Wellingborough. (Tel.
Wellingborough 7).
- Wellingburian**, 1881. Terminally. Subs. Perkins & Co., 33-5 Sheep St., Welling-
borough.
- Wellington and Wiveliscombe Directory*, 1846. Dec. 3*d.* Wellington Weekly News
Ltd., South St., Wellington, Somerset. (Tel. No. 2).
- WELLINGTON JOURNAL AND SHREWSBURY NEWS**, 1854 (*ind.*) Sat. 1½*d.* Sub.
10*s.* 10*d.* per ann. Leakes' Ltd., Church St., and Queen St., Wellington, Salop.
- WELLINGTON WEEKLY NEWS**, 1880 (as *Corner's Wellington Weekly News*, 1860).
(*ind.*) Wed.—noon. 1½*d.* Wellington Weekly News Ltd., South St., Wellington,
Somerset. (Tel. No. 2).
- Wellington Year Book*, 1890. Mar. 2*s.* C. T. Hunt, Wellington College, Berks. (Tel.
Crowthorne 46).
- Wellingtonian**, 1868. Thrice in each term. 5*s.* per ann. C. T. Hunt, Wellington
College, Berks. (Tel. Crowthorne 46).

- WELLS JOURNAL, SOMERSET AND WEST OF ENGLAND ADVERTISER**, 1851. (*ind.*). Thurs.—5 p.m., for Fri. 1½d. Sub. 13s. per ann. Clare, Son & Co. Ltd., 9 High St., Wells. (Tel. 38).
- Welsh Catholic Herald**, 1888. Fri. 2d. New Catholic Press Ltd., Herbert Chambers, Great Western Approach, Cardiff. One of the *Catholic Herald* (London) series.
- Welsh Coal and Shipping Handbook, with Tide Tables for Channel Ports**, 1909 (as *Cardiff Tide Tables*, 1861). Jan. 2s. 6d. Western Mail Ltd., St. Mary St., Cardiff.
- WELSH GAZETTE, ABERYSTWYTH CHRONICLE, AND WEST WALES ADVERTISER**, 1899. Thurs. 2d. G. Rees, Bridge St., Aberystwyth.
- Welsh Journal of Agriculture**, 1925. Annually. 2s. 6d. and 4s. University of Wales Press Board, University Registry, Cathays Park, Cardiff. (Tel. 1785).
- Welsh Outlook**, 1914. M.—1st. Fri. 6d. Sub. 7s. 6d. per ann. Welsh Outlook Press, Newtown. (Tel. 22).
- Welsh Secondary Schools Review**, 1909. Terminally. 1s. Welsh Secondary Schools Association, High School for Boys, Newport, Mon. (Circ. 300).
- WELSHMAN**, 1829. (*ind.*). Wed. and Thurs. 2d. Welshman Newspaper Co. Ltd., 123 Lammas St., Carmarthen. (Tel. No. 59).
- Welwyn Garden City and District Directory**, 1925. Jan. 6d. Welwyn Publications Ltd., Welwyn Garden City. (Tel. Welwyn Garden 436).
- WELWYN TIMES**, 1928. Thurs.—p.m. 1d. Sub. 7s. 6d. per ann. Welwyn Publications Ltd., Welwyn Garden City. (Tel. Welwyn Garden 436).
- Wembley, Alperton, Sudbury, &c., Directory**, 1928. Annually. 3s. Kelly's Directories Ltd., 186 Strand, w.c.2. (Tel. Temple Bar 1124).
- Wembley Enterprise**, 1928. M.—15th 1d. Sub. 1s. 6d. per ann. Hazell & Co. (Publicity) Ltd., 125 High Road, Wembley. (Tel. Wembley 3380). (Circ. 5,000).
- WEMBLEY NEWS**, 1923. (c). Fri. 2d. Sub. 13s. per ann. W. W. Patteson, 12 Neeld Parade, Wembley. (Tel. Wembley 2816).
- WEMBLEY OBSERVER AND GAZETTE**, 1921. (*ind.*). Fri. 2d. Sholl & Kay, Station Road, Harrow. (Tel. Wembley 2069). One of the *Harrow Observer and Gazette* series.
- WERIN A'R ECO** (Commonwealth), 1885 (with which is amalgamated *Eco Cymraeg*, 1915). (l). Fri., for Sat. 1d. National Press of Wales Ltd., Brunswick Buildings, Castle Square, Carnarvon. One of the *North Wales Observer* series.
- Wesleyan Methodist Diaries**, 1850. Oct. 1s. 6d. to 2s. 9d. net. Methodist Publishing House, 25-35 City Road, e.c.1. (Tel. Clerkenwell 1770).
- Wessex Saddleback Pig Society Herd Book**, 1918. Mar. 12s. 6d. The Society, 32 Market Place, Salisbury. (Tel. Salisbury 519).
- West**, 1926. Alt.-Thurs. 1s. Sub. 26s. per ann. World's Work (1913) Ltd., Windmill Press, Kingswood, Tadworth. (Tel. Burgh Heath 777).
- West Africa**, 1917. Sat. 6d. West Africa Publishing Co. Ltd., 28 Fleet St., e.c.4. (Tel. City 1671).
- WEST BRIDGFORD ADVERTISER**, 1907. Sat. 1d. Market St., Heanor. (Tel. Langley Mill 74).
- WEST BRIDGFORD TIMES AND ECHO**, 1899. (*ind.*). Fri. 1½d. R. Kirk, 6 St. Peter's Church Walk, Nottingham. (Tel. 41310). (Circ. 6,200).
- WEST BRITON AND CORNWALL ADVERTISER**, 1810. (l). Mon.—p.m., 1d.; Thurs.—a.m. 2d. A. M. Bluett, Boscawen St., Truro. (Tel. Truro 79). (Circ. (Thurs.): 18,000).
- West Country**, 1930. M.—1st. 3d. Stroud News Publishing Co. Ltd., George St., Stroud. (Tel. 19).
- WEST CUMBERLAND NEWS**, 1918 (with which are incorporated *Maryport News*, 1884, and *Workington News*, 1882). Sat. 1d. Whitehaven News Ltd., 148 Queen St., Whitehaven.
- WEST CUMBERLAND TIMES**, 1874. (*ind.*). Wed.—a.m., 1d.; Sat.—a.m., 2d. Brash Bros. Ltd., South St., Cockermouth. (Tel. No. 17). (Circ. 20,000). (*Adv.* p. xlii).
- West End Advertiser (Aberdeen)**. 1927. M.—1st. Gratis. Wilson Publishing Co. 10 Reform St., Dundee. (Tel. 2890).
- West End Philatelist**, 1904. M.—20th. 2d. D. Field, 7 Vigo St., w.1. (Tel. Regent 0918).
- WEST ESSEX GAZETTE**, 1913 (as *Epping Gazette and West Essex Record*, 1901). (*ind.*). Sat. 1d. Sub. 6s. 6d. per ann. Davis & Co., 1 Victoria Buildings, Epping. (Tel. Epping 74). (Circ. 3,277).
- WEST FIFE ECHO**, 1900 (as *Cowdenbeath and Kelty Echo*, 1900). (l). Tues.—4 p.m. 1d. J. B. Mackie & Co., 98 St. Margaret St., Dunfermline. (Tel. No. 11).

- WEST HAM EXPRESS AND INDEPENDENT**, 1876. (*ind.*). Fri. 1½. Express and Independent Newspapers Ltd., 827 High Road, Leytonstone. One of the *Leytonstone Express series*.
- WEST HAM MAIL**, 1888. (*ind.*). Thurs.—5 p.m., for Fri. 1d. Sub. 8s. 8d. per ann. 81A High St., North, East Ham, E.6. (Tel. Grangewood 2639).
- West Ham Municipal Alliance Gazette**, 1920. M.—1st. Fri. 2d. C. H. Ward, 63 Broadway, Stratford, E.15. (Tel. Maryland 1365).
- WEST HERTS AND WATFORD OBSERVER**, 1903 (*ind.*). Fri., for Sat. 2d. C. H. Peacock Ltd., 101 High St., Watford. (Tel. 101). (Circ. 13,736). (*Adv.* p. xlii).
- WEST HERTS POST**, 1919 (as *Watford Post and Echo*, 1887, with which is incorporated *Watford Newsletter*, 1908). (*ind.*). Thurs.—2.30 p.m. 1d. Sub. 8s. 8d. per ann. Gibbs & Bamforth (Watford) Ltd., Carey Place, Watford. (Tel. 70). (Circ. 8,000).
- West India Committee Circular**, 1876. Alt.-Thurs. 2s. Sub. £2 2s. per ann. The West India Committee, 14 Trinity Square, E.C.3. (Tel. Royal 2200).
- West Kensington, Fulham, &c., Directory*, 1879. Biennially. 3s. 6d. Kelly's Directories Ltd., 186 Strand, W.C.2. (Tel. Temple Bar 1124).
- WEST KENT ADVERTISER**, 1890 (as *Dartford & West Kent Advertiser*, 1876). (*ind.*). Fri.—2.30 p.m. 2d. F. & E. Snowden, 64 High St., Dartford. (Tel. Dartford 313).
- WEST KENT ARGUS**, 1894. (*ind.*). Tues.—4 p.m. 1d. Sub. 8s. 8d. per ann. South-Eastern Press Ltd., 139 Greenwich Road, S.E.10. (Tel. Greenwich 1453). One of the *South-Eastern Express series*.
- WEST LANCASHIRE EVENING GAZETTE**. (*ind.*). Daily—p.m. 1d. Sub. 52s. per ann. Blackpool Gazette & Herald Ltd., Temple St., Press, Blackpool. (Tel. Blackpool 1782).
- West London Medical Journal**, 1895. Quarterly. 2s. J. Bale, Sons & Danielsson, 83-91 Great Titchfield St., W.1. (Tel. Museum 2077). (Advertisements—5 Wine Office Court, E.C.4.).
- WEST LONDON OBSERVER**, 1855. (*ind.*). Fri. 2d. E. W. Carter, 16 Queen St., Hammersmith, W.6. (Tel. Riverside 1451). (*Adv.* p. xix).
- WEST LONDON PRESS AND CHELSEA NEWS**, 1885 (as *Chelsea News*, 1857). (*ind.*). Fri.—6 p.m., for Sat. 2d. Sub. 13s. per ann. Corkran, Corkran & Day Ltd., 123A King's Road, Chelsea, S.W.3. (Tel. Flaxman 1980).
- WEST LONDON REPORTER**, 1891 (as *Kensington and Hammersmith Reporter*, 1879) (*c.*). Fri., for Sat. 1d. J. V. Glazebrook, 204 Hammersmith Road, Broadway, Hammersmith, W.6. (Tel. Riverside 1887).
- WEST LOTHIAN COURIER, AND LANARKSHIRE, STIRLINGSHIRE, AND MID-LOTHIAN HERALD**, 1872. (*u.*) Fri. 2d. Sub. 13s. per ann. West Lothian P. & P. Co. Ltd., Whitburn Road, Bathgate. (Tel. No. 1).
- WEST MIDDLESEX GAZETTE**, 1923 (with which are incorporated *Southall-Norwood Gazette*, 1894, *Ealing Gazette*, 1895, and *Hanwell Gazette*, 1895). Sat. 2d. King & Hutchings Ltd., 213 Uxbridge Road, Ealing, W.13. (Tel. Ealing 5164). (Circ. 10,500).
- West Midland Counties A B C Railway Guide**, 1910. M.—1st. 3d. Littlebury & Co., Ltd., The Worcester Press, Worcester. (Tel. No. 13).
- West Riding of Yorkshire (excluding Leeds, Sheffield and Bradford) Directory*, 1861. Every four years, last issue 1927. 36s. Kelly's Directories Ltd., 186 Strand, W.C.2. (Tel. Temple Bar 1124).
- WEST SOMERSET FREE PRESS AND MINEHEAD ADVERTISER**, 1860. (*ind.*). Fri.—2 p.m., for Sat. 2d. Sub. 13s. per ann. Cox, Sons & Co. Ltd., Park St., Minehead. (Tel. 6).
- West Surrey District Good Templars' Guide**, 1873. Feb., May, Aug., Nov. 2d. S. Youngs, Kantara, Rosebery Crescent, Kingfield, Woking.
- WEST SUSSEX COUNTY TIMES, SUSSEX STANDARD, AND HORSHAM ADVERTISER**, 1869. (*c.*). Fri., for Sat. 2d. Sub. 13s. per ann. E. B. Gooding, 15 Market Square, Horsham. (Tel. Horsham 300). (*Adv.* p. xlii).
- WEST SUSSEX GAZETTE AND SOUTH OF ENGLAND ADVERTISER**, 1853. (*ind.*). Wed.—5 p.m., for Thurs. 2d. Mitchell & Co. (Printers) Ltd., Arundel. (Tel. No. 1). (*Adv.* p. xlii).
- WEST WALES OBSERVER**, 1919. (*ind.*). Fri. 1d. W. Hopkin, Herbert St., P. ntardawe, Glam.
- WEST YORKSHIRE PIONEER AND EAST LANCASHIRE NEWS**, 1858. Fri.—7 a.m. 2d. Lancaster Guardian Ltd., 56 High St., Skipton. (Tel. 89). (*Adv.* p. xxxvi.).

- WESTERHAM HERALD, KENT AND SURREY GAZETTE**, 1882. (*ind.*). Fri., for Sat. 2*d.* Hooker Bros., High St., Westerham. (Tel. No. 7).
- Western Advertiser**, 1926. M.—1*st.* Gratis. Wilson Publishing Co., 10 Reform St., Dundee. (Tel. 2890).
- Western Australia Post Office Directory* (Wise's), 1870. Annually. 67*s.* 6*d.* Kelly's Directories Ltd., 186 Strand, w.c.2. (Tel. Temple Bar 1124).
- Western Catholic Calendar & Directory for the Archdiocese of Glasgow*, 1893. Dec. 4*d.* Sands & Co., 76 Cambridge St., Glasgow. (Tel. Douglas 337).
- WESTERN CHRONICLE AND YEOVIL ADVERTISER**, 1886 (as *Sherborne, Dorchester, and Taunton Journal*, 1764). (*ind.*). Thurs.—p.m., for Fri. 1*d.* Sub. 6*s.* 6*d.* per ann. S. Murray & Co. Ltd., Clarence St., Yeovil. (Tel. 10).
- Western Counties Railway Guide**, 1866. M.—1*st.* 3*d.* Townsend & Sons, Exeter. (Tel. No. 2502).
- WESTERN DAILY PRESS** (Bristol), 1858. (*ind.*). 3 and 6.30 a.m. 1*d.* W. Reid & Sons Ltd., Baldwin St., Bristol.
- WESTERN ECHO** (St. Ives), 1899. (*ind.*). Fri.—noon, for Sat. 1*d.* Sub. 7*s.* 6*d.* per ann. W. & J. Jacobs, 15 Fore St., St. Ives, Cornwall. (Tel. St. Ives 53). (Circ. 1,600).
- Western Equatorial Africa Church Magazine**. M.—1*st.* 3*d.* Sub. 3*s.* per ann. W. Watson, 24 Grey St., Newcastle-on-Tyne.
- WESTERN EVENING HERALD**, 1895. (*ind.*). p.m. 1*d.* Sub. 52*s.* per ann. Western Morning News Co. Ltd., 9 Frankfort St., Plymouth. (Tel. No. 2131).
- WESTERN GAZETTE** (Yeovil), 1736. (*ind.*). Thurs.—2 p.m., for Fri. 2*d.* Sub. 13*s.* per ann. Western Gazette Co. Ltd., Yeovil. (Tel. 5). (Circ. 58,013). (*Adv.* p. xliii).
- WESTERN GUARDIAN** (Totnes), 1882. (*ind.*). Wed. 1½*d.* Mortimer Bros., 34 Fore St., Totnes.
- WESTERN INDEPENDENT** (Plymouth), 1808. (*ind.*). Sun. 2*d.* Sub. 13*s.* per ann. Whitfeld & Newman Ltd., 28 Russell St., Plymouth. (Tel. 2123).
- WESTERN MAIL AND SOUTH WALES NEWS** (Cardiff), 1869. (*c.*) Daily—1.30 to 6 a.m. 1*d.* Western Mail Ltd., St. Mary St., Cardiff. (Tel. 7000).
- Western Mail A B C Railway Time Table for Cardiff**. M.—1*st.* 4*d.* Western Mail Ltd., St. Mary St., Cardiff. (Tel. No. 7000).
- Western Mail A B C Railway Time Tables for Newport and Swansea**. M.—1*st.* 3*d.* Western Mail Ltd., St. Mary St., Cardiff. (Tel. No. 7000).
- WESTERN MORNING NEWS AND MERCURY** (Plymouth), 1860. (*ind.*). Daily—a.m. 1½*d.* Sub. 66*s.* per ann. Western Morning News Co. Ltd., 9 Frankfort St., Plymouth. (Tel. Plymouth 2131).
- WESTERN OBSERVER** (Tiverton), 1874. (*ind.*). Thurs.—3 p.m. 1*d.* Sub. 6*s.* 8*d.* per ann. Gregory & Son, Tiverton. (Tel. No. 5). One of the *Tiverton Gazette* series.
- WESTERN PEOPLE** (Ballina), 1883. (*nat.*). Thurs. a.m. 2*d.* Sub. 13*s.* per ann. T. Dever, Arran St., Ballina, Co. Mayo. (Tel. 37). (Circ. 19,700).
- WESTERN TELEGRAPH** (Urmston), 1895. (*ind.*). Fri. 1*d.* Telegraph Printing Co. Ltd., Railway Road, Urmston. (Tel. Urmston 33).
- Western Temperance Herald**, 1836. Jan., Apl., July, Oct. 1*d.* Sub. 6*d.* per ann. Western Temperance League, 18 Upper Cranbrook Road, Bristol. (Tel. 5839).
- WESTERN TIMES** (Exeter), 1829 (as *Exeter Weekly Times*, 1827). (*l.*) Fri., 2*d.* Western Times Ltd., 226 High St., Exeter.
- WESTERN WEEKLY NEWS**, 1921 (with which are incorporated *Illustrated Western Weekly News*, 1861, and *Western Weekly Mercury*, 1879). Fri., for Sat. 2*d.* Western Morning News Co. Ltd., Plymouth. (Tel. Plymouth 231).
- WESTGATE AND BIRCHINGTON GUARDIAN**, 1925. (*ind.*). Sat. 2*d.* D. W. Searle & Sons Ltd., Beach St., *Herne Bay*.
- WESTMEATH EXAMINER, LONGFORD AND MEATH REPORTER** (Mullingar), 1882. (*nat.*). Sat. 2*d.* J. P. Hayden, Dominick St., Mullingar.
- WESTMEATH GUARDIAN AND LONGFORD NEWSLETTER** (Mullingar), 1835. (*c.*) Fri. 2*d.* T. Behan, 29 Earl St., Mullingar.
- WESTMEATH INDEPENDENT** (Athlone), 1846. (*nat.*). Fri., for Sat. 2*d.* The Athlone Printing Works Printing Co. Ltd., Athlone.
- Westminster Abbey Calendar and Diary*, 1926. Nov., for Jan. 1*s.* Wells Gardner, Darton & Co. Ltd., Paternoster Buildings, E.C.4. (Tel. Central 2713).
- WESTMINSTER AND PIMLICO NEWS**, 1887. (*ind.*). Fri.—5 p.m., for Sat. 2*d.* Sub. 13*s.* per ann. Corkran, Corkran and Day Ltd., 123A King's Road, Chelsea, s.w.3, and 42 Tachbrook St., Pimlico, s.w.1. (Tel. Flaxman 1980).

- Westminster Cathedral Chronicle**, 1906. M.—1st. 3d. Sub. 4s. per ann. Cathedral Clergy House, Francis St., Westminster, s.w.1. (Tel. Victoria 1959).
- WESTMINSTER CHRONICLE, WEST AND SOUTH-WEST LONDON RECORDER**, 1919. (*ind.*). Fri. 1d. Sub. 6s. 6d. per ann. United Metropolitan Press Ltd., 132 Great College St., n.w.1. Tel. North 0481).
- Westminster Magazine**, 1923 (as *County Westminster and Parr's Magazine*, 1918, as *County Westminster Magazine*, 1910, as *County Magazine*, 1906). Alt.—M. 2s. 6d. per ann. The Editor, 41 Lothbury, e.c.2. (Tel. London Wall 6600).
- WESTMINSTER RECORD AND WEST LONDON NEWS**, 1916. Fri. 1½d. Sub. 10s. 10d. per ann. J. H. Johnson, 159 Seymour Place, w.1. (Tel. Paddington 2236). One of the *Marylebone Record* series.
- WESTMORLAND GAZETTE**, 1918. (*c.*) Fri. 2d. Sub. 13s. per ann. F. B. Pollitt, 22 Stricklandgate, Kendal. (Tel. Kendal 400).
- Westmorland Gazette A B C Time Table and Telephone Directory**, 1925. M.—1st. 2d. Sub. 3s. per ann. Atkinson & Pollitt, 22 Stricklandgate, Kendal.
- WESTON MERCURY AND SOMERSETSHIRE HERALD**, 1855 (as *The Westonian*, 1843). (*u.*) Fri.—5 p.m., for Sat. 2d. Sub. 3s. 6d. per ann. Frampton & Sons, Waterloo St., Weston-super-Mare. (Tel. 304).
- Weston-super-Mare A B C Railway Guide**. M.—1st. 2d. Bristol Printing & Publishing Co. Ltd., 11 Small St., Bristol. (Tel. 3693).
- WESTON-SUPER-MARE ADVERTISER**, 1928. Wed. 1d. Sub. 5s. per ann. L. C. Temple, 10 Bristol Road, Weston-super-Mare. (Tel. 911). (Circ. 7,000).
- WESTON-SUPER-MARE GAZETTE, BURNHAM, HIGHBRIDGE, AND CLEVEDON JOURNAL AND SOMERSET ADVERTISER**, 1845. (*ind.*) Fri.—4.30 p.m., for Sat. 2d. Weston-super-Mare Gazette Ltd. St. James St., Weston-super-Mare. (Tel. No. 689).
- WETHERBY NEWS, NORTHERN REPORTER AND CENTRAL YORKSHIRE JOURNAL**, 1857. (*ind. u.*) Fri. 1½d. H. Crossley, 2 High St., Wetherby. (Tel. 62).
- Weymouth and Neighbourhood Directory*, 1929. Annually. 3s. 6d. Kelly's Directories Ltd., 186 Strand, w.c.2. (Tel. Temple Bar 1124).
- WHARFEDALE AND AIRESDALE OBSERVER**, 1880 (with which are incorporated *Otley and Ilkley Guardian*, 1871, and *Wharfedale and Airedale Standard*). (*ind.*) Fri. 2d. Sub. 13s. per ann. W. Walker & Sons (Otley) Ltd., Victoria Works, Otley. (Tel. Otley 149).
- What Cheer**, 1915. Feb., Mar., June, Dec. 3d. Sub. 1s. 2d. per ann. T. Miles & Co. Ltd., 68 Wardour St., w.1. (Tel. Gerrard 3498).
- What Editors and Publishers Want*, 1924. Jan. 3s. 6d. Literary Year-Books Press Ltd., 67 Dale St., Liverpool. (Tel. Bank 5598).
- What's on in London To-day, (Dragoman Magazine)** 1927. M.—1st. Sub. 7s. 6d. per ann. E. J. Burrow & Co., Ltd., 109, Kingsway, w.c.2. (Tel. Holborn 6333).
- What's On in Southampton**, 1908. Fri. 1d. J. E. Barnes, 14 Hanover Buildings, Southampton. (Tel. Southampton 4697).
- Wheatsheaf**, 1896. M. 1s. 6d. per ann. Co-operative Wholesale Society Ltd., Balloon St., Manchester. (Tel. City 0061).
- Where to Buy**, 1922 (Everything Chemical, Jan. and July). (Everything Electrical, Oct.). (Everything for Building, &c., April). (Ironmongery and Hardware, June). 2s. 6d. S. Davis & Co., Aldwych House, Aldwych, w.c.2. (Tel. Holborn 2141).
- Where to Fish (The Angler's Diary)*, 1923 (as *Angler's Diary*, 1862). Biennially. 3s. 6d. Field Press Ltd., Bream's Buildings, e.c.4. (Tel. Holborn 3682).
- Whitaker's Almanack*, 1869. Dec. Popular paper, 3s. net; complete cloth, 6s. net. J. Whitaker & Sons Ltd., 12 Warwick Lane, e.c.4. (Tel. Central 4478).
- Whitaker's Cumulative Book List**, 1924. Jan., Apl., July, Oct. 25s. per ann. J. Whitaker & Sons Ltd., 12 Warwick Lane, e.c.4. (Tel. Central 4478).
- Whitaker's Peerage*, 1899 (as *Whitaker's Titled Persons*, 1897). Jan. 25s. net. J. Whitaker & Sons Ltd., 12 Warwick Lane, e.c.4. (Tel. Central 4478).
- WHITBY GAZETTE**, 1854. (*ind.*) Fri. 2d. Horne & Son Ltd., Bridge St., Whitby. (Tel. No. 6). (*Advt. p. xliii*).
- WHITCHURCH HERALD AND SHROPSHIRE, CHESHIRE AND NORTH WALES ADVERTISER**, 1869. (*ind.*) Fri. 1d. Newton St., Whitchurch. (Tel. 104).
- White & Pike's Diary*, 1875. Nov. 1s. 3d. White & Pike Ltd., Cambridge St. Birmingham. (Tel. Midland 5354).
- White and Pike's Railway Guide**, 1861. M.—1st. 1s. White & Pike Ltd., Cambridge St. Printing Works, Birmingham. (Tel. Midland 5354).

- White Cockade**, 1925. Alt.-M.—1st. 6d. Sub. 3s. 6d. per ann. Stuart House, Tudor St., E.C.4.
- White Cross**, 1894 (as *Vanguard*, 1885). Jan., April, July, Oct. 2d. White Cross League, 36 Victoria St., Westminster, s.w.1. (Tel. Victoria 3980).
- White Heather Novels**, 1919. Alt.—Sat. 4d. Sub. 10s. 10d. per ann. J. Leng & Co. Ltd., 186 Fleet St., E.C.4. (Tel. Holborn 3984).
- White Lancer and Vedette**, 1908. Jan., Apl., July, Oct. 1s. 6d. Sub. 6s. per ann. 17-21st Lancers, Warburg Barracks, Aldershot.
- White Ribbon and Wings**, 1896. M.—25th. 1½d. Sub. 2s. per ann. National British Women's Total Abstinence Union, 104 Gower St., w.c.1. (Tel. Museum 7129).
- White Star Magazine**, 1923. M.—1st. 6d. Newton & Co., 110-111 Strand, w.c.2. (Tel. Temple Bar 7081).
- Whitefield's Signal**, 1924. M.—1st. Sun. 2d. Sub. 3s. per ann. Whitefield's Institutional Church and Central Mission, Tottenham Court Road, w.1. (Tel. Museum 0824).
- Whitehall Gazette and St. James Review**, 1919. M.—30th. 2s. 6d. 38 Parliament St. s.w.1. (Tel. Victoria 8499).
- WHITEHAVEN NEWS**, 1832. Thurs.—a.m. 2d. Whitehaven News Ltd., 148 Queen St., Whitehaven.
- WHITEHEAD NEWS AND BALLYCARRY AND ISLANDMAGEE REPORTER**, 1926. Fri. 1½d. Matthews Bros., North St., Carrickfergus. (Tel. Carrick 57).
- Whitgiftian**, 1879. Twice during term. 6d. Whitgift Grammar School, Croydon.
- WHITLEY SEASIDE CHRONICLE AND VISITORS' GAZETTE**, 1895. (*ind.*). Sat.—a.m. 1d. J. Dowling & Sons Ltd., Station Road, Whitley Bay. (Tel. No. 43).
- WHITSTABLE TIMES AND TANKERTON PRESS**, 1864. (*ind.*). Fri.—noon, for Sat. 2d. R. M. Elvy, High St., Whitstable.
- WHITTLESEY REPORTER**, 1876. (*ind.*). Fri. 2d. Sub. 14s. per ann. Sharman & Co. Ltd., High St., March. (Tel. March 9). One of the *Cambridgeshire Times* series. (*Adv.* p. xxx).
- Whole World for Jesus Now**, 1913. Alt. M. 2d. Sub. 1s. 6d. per ann. Worldwide Evangelisation Crusade, 19 Highland Road, Upper Norwood, s.e.19. (Tel. Sydenham 0219). (Circ. 10,000).
- Who's Who*, 1849 (with which is incorporated *Men and Women of the Time*, 1901). Dec. 50s. net. A. & C. Black Ltd., 4 Soho Square, w.1. (Tel. Regent 2258).
- Who's Who in America*, 1914. Biennially, last issue 1928-29. 37s. 6d. net. Stanley Paul & Co. Ltd., Hutchinson House, Creed Lane, E.C.4.
- Who's Who in Architecture*, 1914. 25s. net. Architectural Press Ltd., 9 Queen Anne's Gate, s.w.1. (Tel. Victoria 6936).
- Who's Who in Art*, 1927. Biennially—Jan. 21s. Art Trade Press Ltd., 13 Buckingham St., w.c.2. (Tel. Temple Bar 5573).
- Who's Who in British Advertising*, 1925. Mar. 7s. 6d. Gainsborough Publishing Co., 55 Windsor House, Victoria St., s.w.1.
- Who's Who in Literature*, 1924. Jan. 12s. 6d. Literary Year Books Press Ltd., 67 Dale St., Liverpool. (Tel. Bank 5598).
- Who's Who in Newport*, 1908. Irreg. 21s. Williams Press Ltd., Riverside Works, Newport, Mon. (Tel. No. 2344).
- Who's Who in Philately*, 1913. Jan. 3s. 6d. net. Harris Publications Ltd., 112 Strand, w.c.2. (Tel. Temple Bar 7138).
- Who's Who in the Nursing World*, 1928. Jan. 5s. net. Professional Publications Ltd., 139 High Holborn, w.c.1. (Tel. Holborn 3019).
- Who's Who in the Theatre*, 1912. Irreg., last issue 1930. 25s. net. Sir I. Pitman & Sons Ltd., 39-41 Parker St., Kingsway, w.c.2. (Tel. Holborn 3538).
- Who's Who in Wales*, 1921. Mar. 10s. 6d. Western Mail Ltd., St. Mary St., Cardiff.
- WICKFORD, BILLERICAY AND DISTRICT POST**, 1926. (*ind.*). Fri.—p.m., for Sat. 1d. Sub. 6s. 6d. per ann. Dilliway & Co., Station Road, Burnham-on-Crouch. (Tel. 27).
- WICKLOW PEOPLE**, 1882 (with which is incorporated *Wicklow News Letter*, 1857). (*nat.*). Sat. 2d. Sub. 13s. per ann. People Newspapers Ltd., 1A North Main St., Wexford. (Tel. 15). One of the *People, Wexford* series.
- Wide World Magazine**, 1898. M.—22nd. 1s. Sub. 14s. 6d. per ann. G. Newnes Ltd., 8-11 Southampton St., Strand, w.c.2. (Tel. Temple Bar 7760).
- WIDNES AND RUNCORN CHRONICLE**, 1902. (*l.*). Fri.—8 a.m. 2d. C. Smith, 27 Bridge St., Chester. One of the *Chester Chronicle* series.

- WIDNES AND RUNCORN GAZETTE**, 1926. Fri. Wood, Westworth & Co. Ltd., 2 Lacey St., Widnes. (Tel. Widnes 531). (Circ. 10,000).
- WIDNES EXAMINER**, 1879. (*l*). Sat. 2*d*. J. Walker & Co. Ltd., Bewsey St., Warrington. One of the *Warrington Examiner* series.
- WIDNES GUARDIAN**, 1876. (*ind.*). Tues.—1 p.m., 1*d*.; Fri.—9 a.m., for Sat. 2*d*. Mackie & Co. Ltd., 57 Albert Road, Widnes. One of the *Warrington Guardian* series.
- WIDNES WEEKLY NEWS**, 1876. (*ind.*). Fri.—7 a.m. 2*d*. Sub. 13s. per ann. Swale (Widnes) Ltd., 35 Victoria Road, Widnes. (Tel. Widnes 124).
- Wife and Home**, 1929. M.—20th. 6*d*. Sub. 8s. 6*d*. per ann. Amalgamated Press Ltd., 22-5 Farringdon St., E.C.4. (Tel. City 0202).
- Wigan Catholic Herald**, 1894. Fri. 2*d*. New Catholic Press Ltd., 3 Crosshall St., Liverpool. One of the *Catholic Herald* (London) series.
- WIGAN EXAMINER**, 1853. (*c*). Tues. 1*d*.; Sat., 2*d*. W. Roger & R. L. Rennick, King St., Wigan. (Tel. No. 127).
- WIGAN OBSERVER**, 1853. (*l*). Tues., Thurs., 1*d*.; Sat. 2*d*. Sub. 13s. per ann. T. Wall & Sons Ltd., Rowbottom Square, Wigan. (Tel. 121). (Circ. 20,000).
- Wigley's Street Directory of Leeds*, 1913. Oct. 1s. A. Wigley, 98 Woodhouse St., Leeds. (Tel. No. 26917).
- WIGTON ADVERTISER**, 1857. (*ind.*). Fri.—7 p.m., for Sat. 1*d*. T. McMechan, King St., Wigton.
- Wigwam and Teepee**, 1921. Occas. 3*d*. D. W. Walton, 12 Bridgman Road, Teddington. (Tel. Kingston 5814).
- WILLESDEN CHRONICLE AND HERALD**, 1877. (*c*). Fri. 2*d*. N. W. Printing & Publishing Association Ltd., 4 Cambridge Avenue, n.w.6. (Tel. Maida Vale 2464).
- WILLESDEN CITIZEN AND SUBURBAN STAR**, 1901. (*prog.*). Fri. 1*d*. J. M. Salmond, 733 Harrow Road, Willesden, n.w.10. (Tel. Willesden 1188).
- Williams' (Dr.) School Magazine*, 1897. Annually. 1s. E. W. Evans Ltd., Dolgelly. (Tel. 13).
- WILLINGS' PRESS GUIDE AND ADVERTISERS' DIRECTORY AND HANDBOOK**, 1874. Jan. 2s. 6*d*. (Post free inland 3s., foreign 3s. 2*d*). WILLING SERVICE (Willing & Co. Ltd.), 356-364 Grays Inn Road, w.c.1. (Tel. Terminus 4141) and 86 Strand, London, w.c.2. (Tel. Temple Bar 8261). Index to the Press of the United Kingdom, with a Classification of Representative Periodicals and List of the principal Dominion, Colonial and Foreign Journals. (Circ. 5,000).
- Willis's Workmen's Compensation*, 1897. April. 15s. Butterworth & Co. (Publishers) Ltd., Bell Yard, Temple Bar, w.c.2. (Tel. Holborn 4471).
- Wilms-ow and Alderley Express**, 1908. Fri. Gratis. C. R. Auckland, Green Lane, Wilmslow. (Tel. 360).
- WILTS, BERKS AND HANTS COUNTY PAPER**, 1857 (with which are incorporated *Marlborough Times* and *Andover Times*). (*ind.*). Fri.—4 p.m. 2*d*. Sub. 13s. 6*d*. per ann. H. G. Perkins, High St., Marlborough. (Tel. 14).
- WILTS AND GLOUCESTERSHIRE STANDARD**, 1837. (*c*). Fri.—p.m., for Sat. 2*d*. Sub. 13s. per ann. Cirencester Newspaper Co. Ltd., Dyer St., Cirencester. (Tel. 9). (Circ. 9,500).
- Wiltshire Archæological Magazine**, 1853. June & Dec. 8s. C. H. Woodward, Devizes.
- WILTSHIRE GAZETTE**, 1909 (as *Devizes and Wiltshire Gazette*, 1816). (*c*). Thurs.—12 a.m. 2*d*. G. Simpson & Co., Devizes Ltd., 14 Market Place, Devizes.
- WILTSHIRE NEWS**, 1833. (*c*). Fri. 2*d*. Sub. 13s. per ann. Associated News Ltd., 65 Fore St., Trowbridge. (Tel. 70).
- WILTSHIRE TELEGRAPH**, 1877. (*c*). Sat.—10 a.m. 1*d*. G. Simpson & Co., Devizes Ltd., 14 Market Place, Devizes.
- WILTSHIRE TIMES**, 1876 (with which is incorporated the *Trowbridge and North Wilts Independent*, 1854). Fri., for Sat. 2*d*. Lansdown & Sons, Duke St., Trowbridge.
- WIMBLEDON AND DISTRICT ADVERTISER, RAYNES PARK GAZETTE, MERTON AND MORDEN CHRONICLE**, 1923. (*ind.*). Thurs., for Sat. 1s. J. B. Blackmore & Co. Ltd., 85 Merton High St., Wimbledon, s.w.19. (Tel. Wimbledon 0664).
- Wimbledon, Merton and Morden Directory*, 1890. Annually. 3s. 6*d*. Kelly's Directories Ltd., 186 Strand, w.c.2. (Tel. Temple 1124).
- WIMBLEDON BORO' NEWS, MERTON AND MORDEN NEWS AND ADVERTISER, MALDEN AND MOTSPUR PARK NEWS**, 1894. (*ind.*). Fri.—6 a.m. 2*d*. W. H. Stoakley & Co. Ltd., 11 St. George's Road, Wimbledon. (Tel. Wimbledon 0540).

- WIMBLEDON HERALD**, 1878. Fri. 2d. W. Pite Ltd., 46 High St., Sutton. (Tel. Sutton 2100). One of the *Surrey County Herald* series.
- Winchester and District Directory and County Year Book**, 1881. Nov. 2s. 6d. Warren & Son Ltd., 85 High St., Winchester.
- Winchester and Neighbourhood Directory**, 1927. Annually. 2s. 6d. Kelly's Directories Ltd., 186 Strand, w.c.2. (Tel. Temple Bar 1124).
- Winchester Diocesan Chronicle**, 1893. M.—20th. 2d. Warren & Son Ltd., Winchester.
- Winchester Diocesan Year Book**, 1862. July. 2s. 6d. Warren & Son Ltd., 85 High St., Winchester. (Tel. 14).
- Windsor, Eton, Slough, &c., Directory**, 1926. Biennially. 2s. 6d. Kelly's Directories Ltd., 186 Strand, w.c.2. (Tel. Temple Bar 1124).
- WINDSOR, SLOUGH AND ETON EXPRESS**, 1812. (*ind.*). Fri.—4 p.m. 2d. Oxley & Son, 4 High St., Windsor. (Tel. Windsor 46). (*Advt. p. xliiii*).
- Windsor Magazine**, 1895. M.—26th. 1s., net. Sub. 15s. per ann. Ward, Lock & Co. Ltd., Salisbury Square, e.c.4. (Tel. City 8650).
- Wine, Spirit, Brewing and Tobacco Trades' Directory**, 1877. Irreg. Last issue 1926. 36s. Kelly's Directories Ltd., 186 Strand, w.c.2. (Tel. Temple Bar 1124).
- Wine and Spirit Trade Diary and Agency List**, 1898. Jan. 21s. H. C. Lea & Co. Ltd., 22-3 Great Tower St., e.c.3. (Tel. Royal 2180).
- Wine and Spirit Trade Record**, 1874. M.—14th. 42s. per ann. (including the *Wine and Spirit Trade Diary and Agency List*). H. C. Lea & Co. Ltd., 22-3 Great Tower St., e.c.3. (Tel. Royal 2180).
- Wine Trade Review**, 1863. Fri. 30s. per ann. W. Reed Ltd., Eastcheap Buildings, e.c.3. (Tel. Royal 1192).
- Wings**, 1929. Fri. 6d. Sub. 30s. 4d. Wings Publications Ltd., 12-13 Henrietta St., w.c.2. (Tel. Temple Bar 1133).
- Winilan (The Vineyard)**, 1860. M.—1st. 2d. Sub. 2s. per ann. Rev. O. M. Roberts, Wesleyan Book Room, Isfryn, High St., Bangor.
- Winner**, 1919. Fri. 1s. G. Sinclair, 3 Little Gray's Inn Lane, Gray's Inn Road, e.c.1. (Tel. Clerkenwell 8028.).
- WINSFORD AND MIDDLEWICH CHRONICLE**, 1874. (*l*). Fri.—6 a.m., for Sat. 2d. C. Smith, Library Buildings, Northwich. One of the *Chester Chronicle* series.
- WINSFORD AND MIDDLEWICH GUARDIAN**, 1877. (*ind.*). Tues.—2 p.m., 1d.; Fri.—8 a.m., 2d. Mackie & Co. Ltd., 4 Wharton Road, Winsford. One of the *Warrington Guardian* series.
- Wireless and Gramophone Export Trader**, 1929, (as *Wireless Export Trader*, 1925). M.—4th Thurs. 10s. per ann. Trader Publishing Co. Ltd., St. Bride's House, Salisbury Square, e.c.4. (Tel. Central 7713). (Circ. 5,000).
- Wireless and Gramophone Trader**, 1929 (as *Wireless Trader*, 1923). Sat, 1s. Sub. 8s. per ann. Trader Publishing Co., Ltd., St. Bride's House, Salisbury Square, e.c.4. (Tel. Central 7713). (Circ. 6,300).
- Wireless and Gramophone Trader Year Book and Diary**, 1929 (as *Wireless Trader Year Book and Diary*, 1925). Dec. 5s. 6d. Trader Publishing Co., Ltd., St. Bride's House, Salisbury Square, e.c.4. (Tel. Central 7713).
- Wireless Constructor**, 1924. M.—15th. 6d. Sub. 8s. 6d. per ann. Amalgamated Press Ltd., 22-5 Farringdon St., e.c.4. (Tel. City 0202).
- Wireless Diary**, 1923. Oct. 1s. and 2s. 6d. C. Letts & Co., Southwark Bridge Buildings, s.e.1. (Tel. Hop 1250).
- Wireless Magazine**, 1925. M.—25th. 1s. Sub. 15s. 6d. per ann. Bernard Jones Publications Ltd., 58-61 Fetter Lane, e.c.4. (Tel. City 3733).
- Wireless World and Radio Review**, 1913 (as the *Marconigraph*, 1911). Wed. 4d. Iliffe & Sons Ltd., Dorset House, Tudor St., e.c.4. (Tel. City 2847).
- WIRRAL TIMES**, 1924. (*ind.*). Sat.—8 a.m. 1d. Sub. 8s. 8d. per ann. Wirral Printing and Publishing Co., Birkenhead Road, Moreton, Birkenhead. (Tel. Upton 161).
- WISBECH CONSTITUTIONAL GAZETTE**, 1868. (*c*). Fri., for Sat. 2d. Sub. 13s. per ann. West Norfolk and King's Lynn Newspaper Co. Ltd., Purfleet St., King's Lynn. (Tel. 192). One of the *Lynn Advertiser* series.
- WISBECH STANDARD**, 1890. (*c*). Fri.—noon. 2d. Sub. 14s. per ann. Sharman & Co. Ltd., Standard Buildings, Wisbech. (Tel. No. 247).
- Wisden's Cricketer Almanack**, 1850. Mar. 5s. J. Wisden & Co. Ltd., 15 Great Newport St., w.c.2. (Tel. Temple Bar 6334).
- WISHAW HERALD**, 1889. (*ind.*). Fri.—a.m. 1d. Grierson & Blake, 14 Hill St., Wishaw.

- WISHAW PRESS & ADVERTISER**, 1875 (as *Wishaw Advertiser*, 1870). (*ind.*). Fri.—a.m. 1d. Sub. 8s. 8d. per ann. W. Pomphrey, 68 Main St., Wishaw. (Tel. 11). (Circ. 6,800).
- Within Our Gates**, 1894. Quarterly. 1d. Spurgeon Orphan Homes, Clapham Road, s.w.9. (Tel. Brixton 0368).
- Without the Camp**, 1897. Quarterly. 2d. Mission to Lepers, 33 Henrietta St., w.c.2. (Tel Temple Bar 2124).
- WITNESS**, 1874. (*u.*) Fri.—5 a.m. 2d. Belfast Steam Printing Co. Ltd., 58-60 Royal Avenue, Belfast. (Tel. Belfast 206).
- Witness**, 1887 (as *Northern Witness*, 1871). M.—1st. 2d. Sub. 2s. 6d. per ann. Pickering & Inglis Ltd., 229 Bothwell St., Glasgow. (Tel. Central 7424).
- WITNEY GAZETTE, BURFORD, BAMPTON, AND WEST OXON ADVERTISER**, 1880 (as *Witney Express*, 1861). (*ind.*). Fri.—2 p.m., for Sat. 1d. J. E. & B. Knight 20 High St., Witney.
- Wizard**, 1922. Tues. for Sat. 2d. Sub. 10s. 10d. per ann. D. C. Thomson & Co. Ltd., 186 Fleet St., e.c.4. (Tel. Holborn 3984).
- WOBURN AND DISTRICT REPORTER**, 1884 (with which is incorporated *Leighton Buzzard Reporter*, 1878). (*ind.*). Fri., for Sat. 1d. Sub. 6s. 6d. per ann. Bedfordshire Times Publishing Co. Ltd., 22 Mill St., Bedford. (Tel. Bedford 2285). One of the *Bedford Record* series.
- WOKING HERALD**, 1913. (*ind.*). Fri. 1d. Sub. 4s. 6d. per ann. Rawlings & Walsh Ltd., 9 Broadway, Woking. (Tel. Woking 241). (Circ. 13,500). (*Adv.* xli.).
- WOKING NEWS AND MAIL**, 1894. (*ind.*). Fri. 1½d. Sub. 11s. per ann. A. Fraser, 52 Chertsey Rd., Woking. (Tel. Woking 60).
- WOKING OBSERVER AND WEYBRIDGE CHRONICLE**, 1897. (*c.*) Wed.—noon, ½d. Surrey Advertiser & County Times Ltd. 7 The Broadway, Woking (Tel. Woking 63).
- Woking Recorder**, 1929 (as *Woking Outlook*, 1924). (*ind.*). M.—1st. Sat. Gratis and 2d. British Commercial Agencies Ltd., 34 Strand, w.c.2. (Tel. 33). Circ. 4,000).
- Wokingham, Bracknell and Neighbourhood Directory*, 1930. Annually. 2s. 6d. Kelly's Directories Ltd., 186 Strand, w.c.2. (Tel. Temple Bar 1124).
- WOKINGHAM GAZETTE AND BERKSHIRE COUNTY ADVERTISER**, 1928 (as *Berkshire Gazette*, 1902). (*ind.*). Fri.—a.m. 1d. F. Staniland, Peach St., Wokingham, Berks.
- Wolverhampton A B C Railway Rates Book*, 1912. Every four years. 50s. Railway and Shipping Publishing Co. Ltd., 12 Cherry St., Birmingham.
- WOLVERHAMPTON CHRONICLE**, 1789. (*ind.*). Wed. 1d. Midland News Association Ltd., 50 and 51 Queen St., Wolverhampton. (London: 44 Fleet St.).
- Wolverhampton Free Press**, 1928. M.—1st. Week. Gratis. Blackfriars Press Ltd., Smith Dorrien Road, Leicester. (Circ. 15,000).
- WOLVERTON EXPRESS AND BUCKS WEEKLY NEWS**, 1899. (*ind.*). Fri.—8 a.m. 1½d. Sub. 9s. per ann. A. J. Emerton, 103 Church St., Wolverton, Bucks. (Tel. 7.)
- Woman and Beauty**, 1930. M. 6d. Amalgamated Press Ltd., 22-25 Farringdon St., e.c.4. (Tel. City 0202).
- Woman and Home**, 1926. M.—20th. 6d. Sub. 8s. 6d. per ann. Fashions for All, Ltd., 22-25 Farringdon St., e.c.4. (Tel. City 0202). (*Adv.* p. iv).
- Woman Clerk**, 1921. Jan., Apl., July, Oct. 2d. Sub. 1s. per ann. Association of Women Clerks and Secretaries, Bank House, Churton St., s.w.1. (Tel. Victoria 7791). (Circ. 1,500).
- Woman Engineer**, 1919. Mar., June, Sept., Dec. 6d. Sub. 2s. 6d. per ann. Women's Engineering Society, 46 Kensington Court, w.8. (Tel. Kelvin 9128). (Circ. 1,000).
- Woman Journalist**, 1923. Alt.—M. 1s. Writers Club, 10 Norfolk St., w.c.2.
- Woman Teacher**, 1919. Fri. 5s. per ann. National Union of Women Teachers, 39 Gordon Square, w.c.1. (Tel. Museum 2768).
- Woman's Companion**, 1927. Sat., for Sat. 2d. Sub. 13s. per ann. Amalgamated Press Ltd., 22-5 Farringdon St., e.c.4. (Tel. City 0202).
- Woman's Friend**, 1924. Tues. 2d. Sub. 13s. per ann. C. Arthur Pearson Ltd., 16-18 Henrietta St., w.c.2. (Tel. Temple Bar 3521).
- Woman's Journal**, 1927. M.—25th. 1s. Sub. 18s. 6d. per ann. Amalgamated Press Ltd., 22-5 Farringdon St., e.c.4. (Tel. City 0202). (*Adv.* p. iv).
- Woman's Kingdom**, 1927. M.—1st. 3d. Sub. 4s. 6d. per ann. House Publications Ltd., 3 Portsmouth St., w.c.2.

- Woman's Leader and Common Cause**, 1920 (as *Common Cause*, 1909). Fri. 2d. Common Cause Publishing Co. Ltd., 4 Tufton St., Westminster, s.w.1.
- Woman's Life**, 1895. Sat. 2d. Sub. 13s. per ann. G. Newnes Ltd., 8-11 Southampton St., w.c.2. (Tel. Temple Bar 7760).
- Woman's Magazine**, 1927 (as *Girls' Own Paper and Woman's Magazine*, 1880). M.—25th. 1s. Sub. 14s. 6d. per ann. Religious Tract Society, 4 Bouverie St., E.C.4. (Tel. Central 8428). (*Advt.* p. ii).
- Woman's Outlook**, 1919. Alt.-weeks. 1½d. National Co-operative Publishing Society, Long Millgate, Manchester.
- Woman's Pictorial**, 1921 (as *Family Pictorial*, 1920). Mon., for Sat. 3d. Sub. 19s. 6d. per ann. Amalgamated Press Ltd., 22-25 Farringdon St., E.C.4. (Tel. City 0202).
- Woman's Way**, 1927. Thurs. 2d. Sub. 10s. 10d. per ann. D. C. Thomson & Co. Ltd., 186 Fleet St., E.C.4. (Tel. Holborn 3984).
- Woman's Weekly**, 1911. Tues., for Sat. 2d. Sub. 13s. per ann. Amalgamated Press Ltd., 22-25 Farringdon St., E.C.4. (Tel. City 0202).
- Woman's Work on the Mission Field**, 1859. Jan., Apl., July, Oct. 2d. Sub. 1s. per ann. Woman's Dept., Wesleyan Missionary Society, 24 Bishopsgate, E.C.2. (Tel. London Wall 0427).
- Woman's World**, 1903. Mon., for Sat. 2d. Sub. 13s. per ann. Amalgamated Press Ltd., 22-25 Farringdon St., E.C.4. (Tel. City 0202).
- Woman's World Library**, 1913. M.—1st. Thurs. 4d. Sub. 18s. per ann. Amalgamated Press Ltd., 22-25 Farringdon St., E.C.4. (Tel. City 0202).
- Women's Employment**, 1900. 1st and 3rd Fri. 3d. Women's Employment Publishing Co. Ltd., 54 Russell Square, w.c.1. (Tel. Museum 0519).
- Women's Wear Patterns and Fashions**, 1906. Thurs., for Fri. 3d. Special Numbers, Quarterly. 6d. J. Williamson Co. Ltd., 42 Gerrard St., w.1. (Tel. Gerrard 4560).
- Wonder**, 1929. Sat. 1d. Sub. 6s. 6d. per ann. Amalgamated Press Ltd., 22-5 Farringdon St., E.C.4. (Tel. City 0202).
- Wonderful Words of Life**, 1919. Occas. 1s. per 100. R.T.S., 4 Bouverie St., E.C.4. (Tel. Central 8428).
- Wonderlands**, 1909 (as *Juvenile Missionary Herald*, 1845). M.—25th. 1d., net. Carey Press, 19 Furnival St., Holborn, E.C.4. (Tel. Holborn 5882).
- WOOD GREEN AND SOUTHGATE WEEKLY HERALD**, 1888. (*ind.*). Fri. 1d. Sub. 9s. 6d. per ann. Crusha & Son, Ltd., 210 High Road, Wood Green, N.22. (Tel. Palmers Green 1082). One of the *Tottenham, &c., Weekly Herald* series.
- Wood Green, Southgate, Palmers Green, &c., Directory*, 1888. Biennially. 3s. 6d. Kelly's Directories Ltd., 186 Strand, w.c.2. (Tel. Temple Bar 1124).
- WOODBIDGE REPORTER AND WICKHAM MARKET GAZETTE**, 1869. (*ind.*). Thurs. 1d. A. Fairweather, Church St., Woodbridge. (Tel. No. 3).
- Woodford, Buckhurst Hill, Loughton and Chingford Directory*, 1900. Biennially. 3s. 6d. Kelly's Directories Ltd., 186 Strand, w.c.2. (Tel. Temple Bar 1124).
- WOODFORD AND DISTRICT ADVERTISER**, 1906 (with which is incorporated the *Upton, Ilford, and Forest Gate Advertiser*, 1895). (*ind.*). Fri.—noon. 1d. Sub. 6s. 6d. per ann. M. Hickman & Sons, High Beech Road, Loughton. (Tel. 231).
- WOODFORD EXPRESS AND INDEPENDENT**, 1883 (as *Woodford Observer*, 1876). (*ind.*). Fri., for Sat. 1½d. Express and Independent Newspapers Ltd., 827 High Road, Leytonstone, E.11. One of the *Leytonstone Express* series.
- WOODFORD TIMES**, 1867. (*ind.*). Fri.—noon. 2d. C. S. Jones, 70 High Road, Woodford Green.
- WOODHOUSE EXPRESS**, 1929 (as *Eckington, Woodhouse and Staveley Express*, 1897). (*ind.*). Sat.—5 a.m. 2d. Mexborough Times Co. Ltd., 50 High St., Mexborough. (Tel. 31). One of the *Mexborough Times* series.
- Woodworker Magazine**, 1901. M.—25th. 6d. Evans Bros. Ltd., Montague House, Russell Square, w.c.1. (Tel. Museum 5100).
- Wool Chart (Weekly) and Private Business Report**, 1907. Thurs. £3 3s. per ann. C. F. Mallett, 1 Cheapside, Bradford.
- Wool Record and Textile World**, 1909. Thurs. 40s. per ann. Wool Record Ltd., 10 Booth St., Bradford. (Tel. 6357).
- Wool Year Book*, 1908. Oct. 7s. 6d. net. Textile Mercury Ltd., 20 Mount St., Manchester. (Tel. City 4682).
- Woolen and Textile Trades Gazette**, 1903. Tues. 27s. 6d. per ann. J. Kemp & Co. Ltd., 46 Cannon St., E.C.4. (Tel. Central 1870).
- WOOLWICH GAZETTE AND PLUMSTEAD NEWS**, 1862. (*ind.*). Tues.—5 a.m. 1d. A. Saunders, 130 Plumstead Road, s.e.18. (Tel. Woolwich 0124).

- WOOLWICH HERALD**, 1882. (*ind.*). Tues.—4 p.m. 1*d.* Sub. 8*s.* 8*d.* per ann. South Eastern Press Ltd., 139 Greenwich Road, s.e.10. (Tel. Greenwich 1453). One of the *South-Eastern Express* series.
- Worcester A B C Railway Guide and Special Time Tables for Principal Stations in the Kingdom**, 1880. M.—1*st.* 4*d.* Littlebury & Co. Ltd., Worcester Press, Worcester. (Tel. No. 13).
- Worcester and Neighbourhood Directory*, 1928. Annually. 5*s.* Kelly's Directories Ltd., 186 Strand, w.c.2. (Tel. Temple Bar 1124).
- WORCESTER DAILY TIMES**, 1880. (*c.*) 1 p.m. 1*d.* Berrow's Worcester Journal Co. Ltd., 55 Broad St., Worcester. (Tel. 401).
- Worcester Diocesan Calendar*, 1861. Jan. 2*s.* net. Midland Educational Co. Ltd., Corporation St., Birmingham. (Tel. Midland 6105).
- Worcester Diocesan Gazette**, 1893. M.—1*st.* 3*d.* Midland Educational Co. Ltd., Corporation St., Birmingham. (Tel. Midland 6105).
- Worcesterian**, 1903. Terminally. 5*s.* per ann. The Editor, Royal Grammar School, Worcester.
- WORCESTERSHIRE ADVERTISER AND AGRICULTURAL GAZETTE**, 1861. (*ind.*). Fri., for Sat. 2*d.* Sub. 13*s.* per ann. George Williams Press Ltd., 44 High St., Worcester. (Tel. No. 343).
- Worcestershire County Council Handbook*, 1893. May. 1*s.* The Clerk of the County Council, Shirehall, Worcester.
- Words of Grace and Comfort**, 1925. M.—30*th.* 2*d.* G. Morrish, 20 Paternoster Square, E.C.4. (Tel. Central 1155).
- Words of Help**, 1927. M.—25*th.* 2*d.* Sub. 2*s.* 6*d.* per ann. C. A. Hammond, 3-4 London House Yard, E.C.4. (Tel. City 7950).
- Words of Life**, 1897. M.—1*st.* 2*d.* Sub. 2*s.* 6*d.* per ann. Elliot Stock, 7 Paternoster Row, E.C.4.
- Words of Salvation**, 1910. M.—28*th.* 1*d.* G. Morrish, 20 Paternoster Square, E.C.4. (Tel. Central 1155).
- Words of Welcome**, 1904. Occas. 1*s.* 6*d.* per 100. R.T.S., 4 Bouverie St., E.C.4. (Tel. Central 8428).
- Work and Witness**, 1907 (as *Protestant Churchman*, 1827). Occas. 1*d.* Protestant Reformation Society, 57 Berners St., w.1. (Tel. Museum 1597).
- Work in Many Lands**, 1917. Jan., May, Sept. 4*d.* Central Bible Truth Depot, 5 Rose St., E.C.4.
- Worker**, 1926. (*soc.*) Thurs. 1*d.* Sub. 6*s.* 6*d.* per ann. National Minority Movement Executive, 38 Great Ormond St., w.c.1. (Tel. Museum 9073).
- Worker**, 1921. (*lab.*) M.—1*st.* 1*d.* Sub. 1*s.* 6*d.* per ann. The Studio, Howard Park Corner, Letchworth.
- Workers Onward**, 1910. M.—25*th.* 1*d.* Lancashire and Cheshire Band of Hope, &c. Union, 207 Deansgate, Manchester.
- Workers' Own**, 1905. M.—1*st.* 1*d.* South Wales Temperance Union, 35 Windsor Place, Cardiff.
- Worker's Paper**, 1914. M.—1*st.* 2*d.* Sub. 2*s.* 6*d.* per ann. Mothers' Union (Inc.), Mary Sumner House, Tufton St., s.w.1. (Tel. Victoria 3174).
- Workers' Monthly**, 1926. (*lab.*) M. 1*d.* Sub. 1*s.* 6*d.* per ann. Southern Counties Workers' Publications Ltd., 59 St. George's Road, Aldershot. (Tel. Aldershot 610). (Circ. 6,000).
- Working Men's College Journal**, 1890. Alt. M.—1*st.* 4*d.* Working Men's College, Crowndale Road, Camden Town, n.w.1. (Tel. North 3237).
- WORKINGTON STAR AND HARRINGTON GUARDIAN**, 1888. (*ind.*). Fri. 1*d.* Workington Star Ltd., Oxford St., Workington. (Tel. 65). (*Adv.* p. xxxiii).
- WORKSOP GUARDIAN AND NORTH NOTTS, DERBY AND SOUTH YORKS ADVERTISER**, 1896. (*ind.*). Fri. 2*d.* Sub. 13*s.* per ann. Exors. of F. Sissions, 31-33 Bridge St., Worksop, Notts. (Tel. 2). (Circ. 7,307).
- World Dominion**, 1923. Jan., Apl., July, Oct. 1*s.* Sub. 4*s.* 6*d.* per ann. World Dominion Press, 1 Tudor St., E.C.4. (Tel. City 9064).
- World Free Trader**, 1923 (*Free Trade*). Occas. 3*d.* International Committee to promote Universal Free Trade, 69 Victoria St., s.w.1. (Tel. Victoria 2917).
- World Power**, 1924 (as *Beama*, 1915). M.—1*st.* 1*s.* 6*d.* Sub. 15*s.* per ann. British Electrical and Allied Manufacturers' Association, Inc., 62 Lincoln's Inn Fields, w.c.2. (Tel. Holborn 0502).
- World Radio**, 1926. Fri. 2*d.* Sub. 13*s.* per ann. G. Newnes Ltd., 8-11 Southampton St., w.c.2. (Tel. Temple Bar 7760).

- World Stories**, 1928. M.—15th. 1s. Sub. 12s. per ann. Atlas Publishing & Distributing Co. Ltd., 18 Bride Lane, E.C.4. (Tel. City 7349).
- World Today**, 1923 (as *World's Work*, 1902). M.—30th. 1s. 6d. net. Sub. 18s. per ann. World's Work (1913), Ltd., Windmill Press, Kingswood, Tadworth. (Tel. Burgh Heath 777). (Advertisements: 99 Great Russell St., W.C.1.).
- World Travel**, 1901. Jan., Apl., July, Oct. 6d. Sub. 3s. per ann. Dean & Dawson Ltd., 7 Blandford Square, N.W.1. (Tel. Paddington 8050).
- World Travel**, 1930. M.—20th 6d. Sub. 6s. per ann. Enterprise Publications Ltd., 131 Fleet St., E.C.4. (Tel. Central 3989).
- World's Carriers and Carrying Trades' Review**, 1904. M.—15th. 21s. per ann. Carriers Publishing Co. Ltd., 68-69 Shoe Lane, E.C.4. (Tel. Central 6068).
- World's Carriers Year Book and Diary**, 1916. Dec. 10s. 6d. Carriers Publishing Co. Ltd., 68-69 Shoe Lane, E.C.4. (Tel. Central 6068).
- World's Children**, 1923 (as *Record of Save the Children Fund*, 1920). M.—1st. 4d. Weardale Press Ltd., 26 Gordon St., W.C.1. (Tel. Museum 5204 Ex. 5).
- World's Fair**, 1904. Thurs., for Sat. 2d. Sub. 13s. per ann. World's Fair Ltd., Union St., Oldham. (Tel. 1752).
- World's Paper Trade Review**, 1879. Fri. 6d. Sub. 30s. 4d. per ann. Stonhill & Gillis, 58 Shoe Lane, E.C.4. (Tel. Holborn 2439).
- World's Pictorial News**, 1919. Fri 2d. Sub. 13s. per ann. Allied Newspapers Ltd., Withy Grove, Manchester. (Tel. City 6501).
- World's Press News and Advertising Facts**, 1929. Thurs. 3d. Sub. 17s. 6d. per ann. Cosmopolitan Press Ltd., 149 Fleet St., E.C.4. (Tel. Central 3260).
- World's Rubber Position**, 1913. M.—30th. 4s. Sub. 30s. per ann. W. H. Rickinson & Son, 3-4 Great Winchester St., E.C.2. (Tel. London Wall 7668).
- World's Wool**, 1927. Mar. 30s. T. Skinner & Co., 330 Gresham House, E.C.2. (Tel. London Wall 3957).
- Worthing A B C Railway Guide**, 1923. M.—1st. 2d. Worthing and Littlehampton Gazettes Ltd., 35 Chapel Road, Worthing. (Tel. 293).
- Worthing and District Blue Book and Local Directory**, 1911. July. 2s. 6d. Garnett, Mepham & Fisher Ltd., 112 Gloucester Road, Brighton. (Tel. Brighton 3760).
- Worthing and Neighbourhood Directory**, 1899. Annually. 2s. 6d. Kelly's Directories Ltd., 186 Strand, W.C.2. (Tel. Temple Bar 1124).
- WORTHING GAZETTE**, 1883. Wed.—p.m. 2d. Sub. 13s. per ann. Worthing and Littlehampton Gazettes Ltd., 35 Chapel Road, Worthing. (Tel. 293).
- WORTHING HERALD**, 1920. (*ind.*). Sat. 2d. Sub. 13s. per ann. T. R. Beckett Ltd., 44 Montague St., Worthing. (Tel. Worthing 620).
- WOTTON-UNDER-EDGE GAZETTE AND ADVERTISER**, 1906. (*ind.*). Sat.—a.m. 2d. F. Bailey & Son, Kingshill Road, Dursley. One of the *Dursley, &c., Gazette* series.
- Wreck Inquiry Reports**. Irreg. Price varies. Stationery Office, Adastral House, Kingsway, W.C.2. (Tel. Holborn 6696).
- WREXHAM ADVERTISER**, 1854 (as *Wrexham Register*, 1848). (*l.*) Fri. and Sat. 1d. Bayley & Bradley Ltd., Henblas St., Wrexham. (Tel. 66).
- WREXHAM AND NORTH WALES GUARDIAN**, 1926 (as *North Wales Guardian*, 1879. as *Wrexham Guardian*, 1867). Wed. 1d. Sub. 8s. 6d. per ann. Jarman & Sons Ltd., Argyle St., Wrexham. (Tel. No. 60).
- WREXHAM LEADER**, 1919. (*ind.*). Fri.—6 a.m. 1d. Sub. 8s. 8d. per ann. Woodall, Minshall, Thomas & Co., Ltd., Principality Press, Regent St., Wrexham. (Tel. No. 38). (Circ. 16,050).
- Wrexhamian**, 1897. Terminally. 6d. Jarman & Sons Ltd., Argyle St., Wrexham.
- Wright and Round's Brass Band News**, 1881. M.—1st. 3d. Wright & Round, 34 Erskine St., Liverpool.
- Wright's Monthly Diary, Railway Guide**, 1806. M.—last day. 3d. Sub. 3s. per ann. Moody Bros., 34 Livery St., Birmingham (Tel. Central 7915).
- Wright's Railway Time Tables**, 1852. M.—1st. 3d. J. Wright & Sons Ltd., Bristol. (Tel. No. 115).
- Writer**, 1921. M.—12th. 6d. Hutchinson & Co., 34 Paternoster Row, E.C.4. (Tel. Central 2793).
- Writer's Own Magazine**, 1928 (with which is incorporated *Verse and Song*). M.—5th. 6d. Sub. 7s. 6d. per ann. A. H. Stockwell Ltd., 29 Ludgate Hill, E.C.4. (Tel. Central 6867).
- Writers' and Artists' Year Book**, 1902. Dec. 3s. 6d. net. A. & C. Black Ltd., 4 Soho Square, W.1. (Tel. Regent 2258).

- Wulfrunian**, 1875. Terminally. 1s. The School, Wolverhampton.
- Wycombe Abbey Gazette**, 1897. Terminally. 1s. The Editor, Wycombe Abbey School, Wycombe.
- Wyggestonian**, 1898. Terminally. Subs. The Editor, Wyggeston Grammar School for Boys, University Road, Leicester. (Tel. 60936).
- Wykehamist**, 1866. About monthly, except during vacation. Price varies. P. & G. Wells Ltd., College St., Winchester. (Tel. No.16).
- Yacht Racing Association Rules and Times Allowances*, 1874. April. 10s. Harrison & Sons Ltd., 44-47 St. Martin's Lane, w.c.2. (Tel. Temple Bar 8561).
- Yachting Monthly and Marine Motor Magazine**, 1906. M.—1st. 2s. net. Sub. 25s. per ann. Saturday Review Ltd., 9 King St., Covent Garden, w.c.2. (Tel. Gerrard 3157).
- Yachting World and Motor Boating Journal**, 1894. Sat. 6d. Iliffe & Sons Ltd., Dorest House, Tudor St., E.C.4. (Tel. City 2847).
- Yachtsman and Motor Boating**, 1891. Sat. 6d. Sub. 27s. 6d. per ann. Yachtsman Publishing Co. Ltd., 19 Harcourt St., w.1. (Tel. Paddington 0077).
- Yarmouth (Great), Gorleston, Southtown, &c., Directory**, 1899. Last issue, 1927. 3s. 6d. Kelly's Directories Ltd., 186 Strand, w.c.2. (Tel. Temple Bar 1124).
- YARMOUTH INDEPENDENT, GORLESTON TIMES, AND FLEGG JOURNAL**, 1855. (*ind.*). Fri., for Sat. 2d. Norwich Mercury Co. Ltd., 5 Redwell St., Norwich. One of the *Norwich Mercury* series.
- YARMOUTH MERCURY, GORLESTON HERALD AND EAST NORFOLK ADVERTISER**, 1880. (*ind.*). Fri.—morn., for Sat. 2d. Sub. 8s. 8d. per ann. Yarmouth Mercury Ltd., 30 Hall Plain, Great Yarmouth. (Tel. No. 201).
- Year-Book and Protected List of the Proprietary Articles Trade Association*, 1898. Feb. 2s. The Association, 43 Gordon Square, w.c.1. (Tel. Museum 9061).
- Year Book and Register of the National Utility Poultry Society*, 1913. Jan. 2s. 6d. N.U.P.S., 64 Victoria St., s.w.1. (Tel. Victoria 4248). (Circ. 4,000).
- Year-Book of the Association of Technical Institutions*, 1893. Mar. 6d. The Association, Loughborough College, Leicestershire.
- Year-Book of the Boot Manufacturers Federation of Great Britain and Ireland*, 1921. Biennially. 7s. 6d. The Federation, 7 Tavistock Square, w.c.1. (Tel.) Museum 4065).
- Year Book of the General Assembly of Unitarian and Free Christian Churches*, 1890. Jan. 2s. net. Essex Hall, Essex St., Strand, w.c.2. (Tel. Temple Bar 9146).
- Year-Book of the National Farmers' Union*, 1921. Feb. 5s. National Farmers' Union, 45 Bedford Square, w.c.1. (Tel. Museum 7526). (Circ. 105,000).
- Year-Book of the Oldham Master Cotton Spinners' Association*, 1906. Irreg. Last issue, 1925. 5s. to members. The Association, 12 Yorkshire St., Oldham.
- Year-Book of the Royal Society*, 1896. Jan. 7s. 6d. Harrison & Sons Ltd., 44-47 St. Martin's Lane, w.c.2. (Tel. Temple Bar 8561).
- Year Book of the West Indies*, 1927. May. 7s. 6d. Canadian Gazette Ltd., Gresham House, Old Broad St., E.C.2. (Tel. London Wall 3957).
- Yearly County Court Practice*, 1897. Jan. 40s. net. Butterworth & Co. (Publishers) Ltd., Bell Yard, Temple Bar, w.c.2. (Tel. Holborn 4471).
- Yearly Practice of the Supreme Court*, 1899. Oct. 40s. net. Butterworth & Co. (Publishers) Ltd., Bell Yard, Temple Bar, w.c.2. (Tel. Holborn 4471).
- Year's Art*, 1879. Jan. 8s. 6d. net. Hutchinson & Co. (Publishers), Ltd., 34-36 Paternoster Row, E.C.4. (Tel. Central 1462).
- Year's Work in Classical Studies*, 1906. Jan. 3s. 6d. net. J. W. Arrowsmith Ltd., 11 Quay St., Bristol. (Tel. Bristol 98).
- Year's Work in English Studies*, 1919. Dec. 3s. 6d. members, 7s. 6d. non-members. Oxford University Press, Amen House, Warwick Square, E.C.4. (Tel. City 2604).
- Year's Work in Librarianship*, 1928. Annually. 7s. 6d. Library Association, 26 Bedford Square, w.c.1. (Tel. Museum 4534).
- Year's Photography*, 1928. Oct. 2s. 6d. Fountain Press Ltd., 14 Clifford's Inn, Fleet St., E.C.4. (Tel. Holborn 2762).
- Yeovil, Sherburn and District Directory*, 1927. Jan. 1s. E. Ivell, 3 Princes St., Yeovil. (Tel. 24). (Circ. 2,000).
- Ymofnydd**, 1901. M.—1st Sat. 3d. J. D. Lewis, Gomerian Press, Llandyssul.
- York A B C Time Table**, 1920. M.—1st. 3d. North of England Newspaper Co. Ltd., Castlegate, York.
- York City Year Book and Business Directory*, 1919. Jan. 2s. 6d. North of England Newspaper Co. Ltd., 1 Castlegate, York.

- York Diocesan Calendar, Clergy List and Church Almanack*, 1862. Jan. 3s. net. W. H. Smith & Son, Ltd., 13 Coney St., York. (London: Simpkin & Co.).
- York Diocesan Gazette**, 1892. M.—15th. 1d. Goddard, Walker & Brown Ltd., Hull.
- York Journal of Convocation**, 1880. Irreg. Price varies. W. H. Smith & Son, 13 Coney St., York.
- York Quarterly**, 1930. Jan., Apl., July, Oct. 3d. Sub. 1s. per ann. Society for Promoting Christian Knowledge, Northumberland Avenue, w.c.2. (Tel. Regent 3944).
- YORK STAR**, 1910. (*ind.*). Fri. 1d. T. A. J. Waddington, Mansfield St., York.
- Yorkshire Archæological Journal**, 1869. Twice a year. 5s. 3d. The Secretary, 10 Park Place, Leeds.
- Yorkshire Archaeological Society's Record Series**, 1885. Twice a year. 21s. The Society, 10 Park Place, Leeds.
- Yorkshire Catholic Herald**, 1907. Sat. 2d. New Catholic Press Ltd., 7 Cookridge St., Leeds. One of the *Catholic Herald* (London) series.
- Yorkshire Cricket Handbook*, 1926. Mar. 2d. A. Wigley, 98 Woodhouse St., Leeds (Tel. 26917).
- Yorkshire Early Bird**, 1897. Every race day. 1d. Sir W. C. Leng & Co. Ltd., 17 High St., Sheffield. (Tel. 22055).
- YORKSHIRE EVENING NEWS**, 1905 (with which is incorporated *Leeds Daily News*, 1872). (*l.*) 12 to 7 p.m. 1d. Provincial Newspapers Ltd., 14-15 Trinity St., Leeds. (Tel. 27341).
- YORKSHIRE EVENING POST**, 1890. 1d. Sub. 52s. per ann. Yorkshire Conservative Newspaper Co. Ltd., Change Court, Albion St., Leeds. (Tel. 20401).
- YORKSHIRE EVENING PRESS**, 1905 (as *Evening Press*, 1882). (*ind.*). Daily. 1d. Sub. 52s. per ann. Yorkshire Herald Newspaper Co. Ltd., 9 Coney St., York. (Tel. 3053).
- YORKSHIRE GAZETTE**, 1819. (*l.*) Fri., and Sat. 2d. North of England Newspaper Co. Ltd., Castlegate, York.
- YORKSHIRE HERALD**, 1790. (*u.*) Daily—a.m., 1½d. Sub. 65s. per ann. Weekly edition, Sat., 2½d. Sub. 16s. per ann. Yorkshire Herald Newspaper Co. Ltd., 9 Coney St., York. (Tel. 3053).
- Yorkshire Humorous Dialogues*, 1902. Sept. 4d. J. Blackburn Ltd., 232 Cardigan Road, Leeds.
- YORKSHIRE NEWS**, 1904 (formerly *Yorkshire Observer*, 1899; as *Malton Mail*, 1898). (*l.*) Sat. 1d. T. A. J. Waddington, Mansfield St., York.
- Yorkshire News Football Guide*, 1914. Sept. 2d. T. A. J. Waddington, Mansfield St., York.
- YORKSHIRE OBSERVER**, 1901 (as *Bradford Observer*, 1834). (*l.*) a.m. 1d. Bradford and District Newspaper Co. Ltd., 6 Hall Ings., Bradford.
- YORKSHIRE OBSERVER BUDGET**, 1912 (with which is incorporated *Bradford Weekly Telegraph*, 1869). (*l.*) Fri. 2d. Bradford and District Newspaper Co. Ltd., 6 Hall Ings., Bradford.
- YORKSHIRE POST**, 1866 (as *Leeds Intelligencer*, 1754). (*c.*) Daily—a.m. 2d. Sub. 78s. per ann. Yorkshire Conservative Newspaper Co. Ltd., Change Court, Albion St., Leeds. (Tel. 20401).
- Yorkshire Sports**, 1900. Sat.—p.m. 2d. Bradford and District Newspaper Co. Ltd., 6 Hall Ings., Bradford.
- YORKSHIRE TELEGRAPH AND STAR**, 1887. (*ind.*). 9 editions daily. 1d. Sub. 52s. per ann. Sir W. C. Leng & Co. Ltd., High St., Sheffield. (Tel. 22055).
- Yorkshire Textile Directory*, 1883. July. 16s. J. Worrall Ltd., Marlborough St., Oldham. (Tel. 427).
- YORKSHIRE WEEKLY POST**, 1754. (*c.*) Sat. 2d. Sub. 13s. per ann. Yorkshire Conservative Newspaper Co. Ltd., Change Court, Albion St., Leeds. (Tel. 20401).
- You and I**, 1919. M.—25th. 2½d. H. Marshall & Son, 46 Farringdon St., e.c.4. (Tel. Central 6424).
- Young Abstinence and Temperance Collegiate Student**, 1927. Mar., June, Sept., Dec. 2d. Sub. 1s. per ann. Union Section, Temperance Collegiate Association, 14 Crediton Road, n.w.10. (Tel. Willesden 0127).
- Young Adventurer and The Friend Ship**, 1929 (as *Friend Ship*, 1927). M.—1st. 6d. Sub. 7s. 6d. per ann. R. & S. Knowles, Ramshurst Manor, Tonbridge. (Tel. Hildenborough 49).
- Young Christian**, 1911. M.—25th. 2d. Sub. 2s. per ann. W. E. Sibthorpe, 21 Woodbury Park Road, Tunbridge Wells. (Tel. 988).

- Young England*, 1880. Sept. 6s. Pilgrim Press, 57 Ludgate Hill, E.C.4. (Tel. City 8221).
- Young Folks**, 1926. M.—1st. 1d. Sub. 1s. 6d. per ann. G. F. Vallance, 2 Broomhill Road, Goodmayes, Essex. (Tel. Seven Kings 2396). (Circ. 8,000).
- Young Folks' Evangel**, 1926. M.—1st. 1d. Sub. 1s. 6d. per ann. Elim Publishing Co. Ltd., Park Crescent, Clapham, S.W.4.
- Young Helpers' Magazine**, 1892. Alt.-M.—1st. 2d. Dr. Barnardo's Homes, 18-26 Stepney Causeway, E.1. (Tel. East 1098).
- Young Life**, 1928. M.—1st. 2d. Sub. 2s. 6d. per ann. National Young Life Campaign, 83 Farringdon St., E.C.4. (Tel. Central 7526). (Circ. 8,500).
- Young Protestants**, 1901 (as *Protestant Girl*, 1896). M.—1st. 1d. Marshall, Morgan & Scott Ltd., 1, Paternoster Buildings, E.C.4.
- Young Protestants and Uncle Ben's Budget**. M.—25th. 1d. Sub. 1s. 6d. per ann. Women's Protestant Union, 26 Denison House, Vauxhall Bridge Road, S.W.1.
- Young Reader**, 1925. M.—1st. Oct. to Mar. 6d. National Home Reading Union, 16 Russell Square, W.C.1. (Tel. Museum 3902). (Circ. 3,000). Supplement to the *Reader*.
- Young Scotland**, 1924. M.—1st. 2d. Sub. 2s. per ann. Youth Committee of the Church of Scotland, 22 Queen St., Edinburgh. (Tel. 30244).
- Young Soldier**, 1888 (as *Little Soldier*, 1881). Wed., for Sat. 1d. Sub. 6s. 6d. per ann. Salvation Army, 117 Judd St., King's Cross, W.C.1. (Tel. Museum 7444).
- Young Watchman**, 1883. M.—1st. ½d. John Ritchie, Ltd., Kilmarnock.
- Your Personal Health**, 1929. Jan., Apl., July, Oct. 6d. Sub. 2s. 4d. per ann. Society for British Naturopaths, 11 Drumshugh Gardens, Edinburgh. (Tel. 217881).
- Y.W.C.A. Bulletin of Home and Overseas News**, 1909. M.—1st. 1d. Y.W.C.A., 17 Clifford St., W.1. (Tel. Regent 3836).
- Young Worker**, 1923. (*com.*) Sat. 1d. Sub. 6s. per ann. G. Miles, 38 Great Ormond St., W.C.1. (Tel. Museum 5354).
- Youth**, 1926. M.—1st. 3d. Sub. 3s. 6d. per ann. Youth Council, 250 Camden Road, N.W.1.
- Youthful Days**, 1910. M.—1st. 1d. G. Morrish, 20 Paternoster Square, E.C.4. (Tel. Central 1155).
- Zadkiel's Almanac and Astronomical Ephemeris*, 1835 (as *Herald of Astrology*, 1831). Oct. 1s. Wyman & Sons, Fetter Lane, E.C.4. (Tel. Holborn 3782).
- Zambesi Industrial Mission**, 1892. Occas. 2d. Sub. 2s. per ann. Zambesi Industrial Mission, 11 Chapel St., Milton St., E.C.2. (Tel. Metropolitan 8516). (Circ. 2,000).
- Zambesi Mission Record**, 1898. Quarterly. 6d. Sub. 2s. 6d. per ann. Manresa Press, Roehampton, S.W.15. (Tel. Putney 3939).
- Zenana, or Women's Work in India**, 1893 (as *Indian Female Evangelist*, 1872). M.—26th. 1½d. Marshall, Morgan & Scott Ltd., 1 Paternoster Buildings, E.C.4.
- Zion's Witness**, 1858. M.—1st. 3d. Sub. 3s. per ann. M.—J. D. Sawyer, West Hill, Mayfield, Sussex.
- Zodiac**, 1906. M.—1st. 1s. Sub. 12s. per ann. Zodiac Publishing Co. Ltd., Electra House, Moorgate, E.C.2. (Tel. London Wall 3240).
- Zoo and Animal Annual*, 1928. Sept. 5s. Wm. Collins, Sons & Co. Ltd., 48 Pall Mall, S.W.1. (Tel. Gerrard 2026).
- Zoological Society's Gardens, Illustrated Official Guide to the London*, 1858. April. 1s. The Librarian, Zoological Society of London, Regent's Park, N.W.8. (Tel. Primrose Hill 2281). (Advertisement Office—8 Serle St., London, W.C.2. Tel. Holborn 2808).

ADVERTISEMENT INDEX

	Page		Page
Amalgamated Press Ltd.	IV.	Melbourne Argus	424
Architectural Press Ltd.	242	Methodist Recorder	XXXVII.
Bacup Times	XXIX.	Middlesex Chronicle	XXXVII.
Birth Control News	XXIX.	Model Engineer XV.
Buckingham Advertiser	XXIX.	Motor Commerce	XXXVII.
Bury & Norwich Post. XXX.	National Federation of Launderers, Ltd. XXIX and XXXIII.	
Bystander XX.	Newark Advertiser XXXVIII.
Cambridgeshire Times Series. XXX.	Nigerian Daily Times	XXXVIII.
Catholic Directory XXX.	Norfolk News Co., Ltd. XXI.
Central Press, Ltd.	470	Northern Whig XX.
Chatham, etc., Observer XXX.	Nottingham Journal XXV.
Chemical Practitioner XXXI.	Nursing Times	XXXVIII.
Christian Herald XXXI.	Outfitter XXV.
Church of England Newspaper	.. 298	Pioneer of Wisdom	XXXVIII.
Church Self Government Chronicle. XXXI.	Popular Investment	XXXIX.
Church Times XXXI.	Railway Gazette XVII.
Craske, Alfred, Ltd. III.	Railway Magazine	XXXIX.
Devon & Exeter Gazette	XXXII.	Reading Mercury	XXXIX.
Dixon, J. E., & Co. XXI.	Rugby Advertiser	XXXIX.
Egyptian Gazette XXXII.	Sales & Wants AdvertiserXXVI.
Electrical Press Ltd. XIII.	Salisbury Times XL
Empire Mail XIV.	Shoe & Leather News. . . .	XXVII.
Encore XXXII.	Shoe & Leather Record 291
Essex Chronicle XXXII.	Sketch	XXVI.
Essex County Standard	XXXIII.	Somerset County Gazette Series XL.
Essex Weekly News Series, Ltd. XXII.	Southern Newspapers, Ltd.XVIII.
Field XXII.	Speculative Mason XL.
Fish Trades Gazette	XXXIII.	Sphere VI.
Franks, R. D.	XXXIV.	Stratford Express XL.
Freemason	XXXIV.	Surrey Comet XLV.
Glasgow Herald. XII.	Surrey County Herald Series XLI.
Golf Illustrated XXXIII.	Surrey Herald XLI.
Greyhound Evening Mirror	XXXIV.	Surveyor	XXVII.
Grocers' Review. . . .	XXXIV.	Swimming Times XLI.
Guardian	XXIII.	Tatler VI.
Herts Advertiser	XXIV.	Topical Features Syndicate 473
Horse & Hound	XXXV.	Topical Press Agency XLI.
Hull Daily Mail XVI.	Tullis, Russell & Co., Ltd. . . .	<i>Insets</i>
Illustrated London News	XXIV.	Walsall Observer	XXVIII.
Illustrated Sporting & Dramatic News	XXXV.	Welsh Weekly Newspapers	XXVIII.
Irish Times	XXXV.	West Cumberland Times XLII.
Kent & Sussex Courier 298	West Herts & Watford Observer XLII.
Kentish Times Series	XXXV.	West London Observer XIX.
Knapp, Drewett & Sons, Ltd. 274	West Sussex County Times XLII.
Lancaster Guardian Series	XXXVI.	West Sussex Gazette XLII.
Letter-day Saints Millennial Star	XXXVI.	Western Gazette	XLIII.
Local Government Chronicle	XXXVI.	Whitby Gazette	XLIII.
Login, B. & Son, Inc.	XXXVI.	Windsor, Slough & Eton Express	XLIII.
London Day by Day	XXXVII.	Woman's Magazine II.
Marlborough, E. & Co., Ltd. 273	Workington Star	XXXIII.

THE ARCHITECTS' JOURNAL

A WEEKLY JOURNAL FOR THE PROFESSION

Edited by CHRISTIAN BARMAN.

The "Journal" supplies the information and news relative to the Architectural profession, and deals with the thousand details of an architectural practice. It illustrates the finest work in current architecture of Great Britain and of other countries. It is an inspiration to the artist and a source of practical knowledge to the professional man. Weekly, 6d.

THE ARCHITECTURAL REVIEW

A Monthly Magazine of Architecture and Decoration

The subscribers to the "Review" include not only those who take a professional interest in matters relating to Architecture and the Allied Arts, but also members of the lay public, both at home and abroad. There is no country in the civilised world to which the "Review" does not travel month by month. The "Craftsman's Portfolio" is a monthly supplement given with the "Review," in which the finest examples of modern Craftwork are illustrated.

Monthly, 2/6.

"The principal sources of information on modern architecture," says the ENCYCLOPAEDIA BRITANNICA, "are the best architectural periodicals of the various countries." The names of four American, three continental, and two English periodicals follow. The two English papers mentioned are THE ARCHITECTURAL REVIEW and THE ARCHITECTS' JOURNAL.

SPECIFICATION

The Standard Technical Reference Work for Architects, Surveyors, Engineers and Contractors, and all interested in Building Construction and Structural Engineering.

Edited by FREDERICK CHATTERTON, F.R.I.B.A.

This annual volume is the recognised authority on the numerous and diverse subjects relating to building. There are over thirty sections descriptive of the various branches of the Building Trade, together with representative Specification Clauses. Special articles on a variety of important technical subjects, written and illustrated by specialists, are given in each issue. This combination of standard data and authoritative information carefully indexed for rapid consultation presents an unrivalled collection of facts and figures which are so essential to architects when drafting their specifications.

Annually 10/6.

PUBLISHED BY

THE ARCHITECTURAL PRESS

9 QUEEN ANNE'S GATE, WESTMINSTER, S.W.1

INDEX TO CLASS PAPERS

including Professional, Trade, Technical, Scientific, Religious, Industrial, Household Journals, etc. Fuller particulars of the publications in this index will be found in the preceding A.B.C. list.

Accountants, &c.

Accountant
 Accountants, &c., Year Book
 Accountants' Journal
 Accountants' Magazine
 Actuarial Students' Magazine
 Associated Accountant
 Associated Accountants' Year Book
 Certified Accountants' Journal
 Corporate Accountant
 Cost Accountant
 Incorporated Accountants' Journal
 Incorporated Accountants' Year Book
 Incorporated Students' Telephone
 Joint Transactions of the London, &c., Chartered Accountants' Student Societies
 Journal of the Institute of Actuaries
 Journal of the Institute of Actuaries Students' Society
 London Association of Accountants' Year Book
 Official Directory of the Chartered Accountants of Scotland
 Students' Telephone
 Transactions of the Faculty of Actuaries in Scotland
 Transactions of the Incorporated Accountants' Students' Society of London

Advertising—

Advertisers' A. B. C. Standard Advertising Press Directory
 Advertisers' Aid
 Advertisers' Weekly
 Advertising Display
 Advertising News
 Advertising Register
 Advertising World
 British Advertiser
 Consultant
 Glovers' Inklings
 Lang's Monthly

New Publicity
 Newspaper Press Directory
 Newspaper World
 Sales Management
 Signs
 Who's Who in British Advertising
 WILLING'S PRESS GUIDE
 World's Press News

Aeronautical

Aerial A.B.C.
 Aero Field
 Aeroplane
 Air
 Aircraft Engineering
 Airways
 Flight
 Jane's All the World's Aircraft
 Journal of the Royal Aeronautical Society
 Wings

Africa—(see Dominions, Colonies and Emigration)

Agriculture — As a general rule, all Provincial Newspapers devote space to agriculture—(see also Grain and Seed Trade, Poultry).

Aberdeen—Angus Review
 Agricultural Market Report
 Agricultural Statistics
 Annual Report of the Rothamstead Experimental Station
 Annual Reports issued by the Ministry of Agriculture and Fisheries
 British Beet Grower
 Bulletin of the Imperial Institute
 Cambridge University Agricultural Society Magazine
 Co-ordinator
 Countryman
 Cox's Royal Lancashire Show Souvenir
 Dairy Farmer

Empire Forestry Journal
 Essex Farmers' Journal
 Farm, Field and Fireside
 Farmer and Stockbreeder
 Farmer & Stockbreeder Year Book
 Farmers' Advocate
 Farmers' Gazette
 Farmers' Journal
 Farmers' Red Book
 Farming News
 Fertiliser, &c., Journal
 Field
 Forestry
 Hippodrome
 Implement and Machinery Review
 Irish Field
 Irish Free State Farmer
 Journal of Agricultural Science
 Journal of the Bath, &c., Society
 Journal of the Central Landowners' Association
 Journal of the Department of Agriculture
 Journal of the Farmers' Club
 Journal of the Kent County Branch of the National Farmers' Union
 Journal of the Ministry of Agriculture
 Journal of the Newcastle Farmer's Club
 Journal of the Royal Agricultural Society
 Journal of the Royal Lancashire Agriculture Society
 Journal of the Women's Farm and Garden Association
 Journal of the Yorkshire Agricultural Society
 Land Worker
 Live Stock Journal
 Live Stock Journal Annual
 Live Stock Journal Show List
 Market Grower
 N.F.U. Record
 North British Agriculturist
 North British Agriculturist Calendar
 Peat's Farmer's Diary

Produce Markets Review
 Quarterly Journal of Forestry
 Royal Agricultural Society of England Show Souvenir
 Rural Electrification
 Rural Industries
 Scottish Farm Servant
 Scottish Farmer
 Scottish Farmer Album
 Scottish Forestry Journal
 Scottish Journal of Agriculture
 Smallholder
 Smallholder, &c., Year Book
 Stock-Keeper
 Sugar Beet Review
 Transactions of the Highland and Agricultural Society of Scotland
 Welsh Journal of Agriculture
 West Country Year Book of the National Farmers' Union

Air Service.

Army, Navy, and Air Force Gazette
 Fighting Forces
 Journal of Royal Air Force College
 Monthly Air Force List
 Planesman

Almanacs (General)

Whitaker's
Almanacs (Local)
 Aberdeen
 Advertiser Rugby
 Almanac y Cymro
 Almanac y Mloedd
 Benham's Colchester
 Bob Stubbs'
 Caithness and Sutherland
 Derry
 Galashiels, Selkirk, &c.
 Guy's Cork
 Harrison's Almanack for Grantham
 Harrow
 Holden's (Liverpool)
 Holmes's Pontefract
 Jefferson's Liverpool
 Jersey Post Royal
 John Hartley's Original
 Clock

Almanacs (Local)—*(contd.)*

Langport and Somerset
Linney's Illustrated
(Mansfield)
Matkins' Oakham
Morton's Lincolnshire
Netherton's Cornish
Oliver and Boyd's Edin-
burgh
Oxford
Patey's Illustrated
(Burnham)
Peace's Orkney
Sarum
Smith's Household (Eve-
sham)
Three Towns
Waddington's Scarboro'
Waddington's Yorkshire

Almanacs (Prophetic)

Old Moore's
Raphael's Prophetic
Zadkiel's

Almanacs (Religious)

Anglo Catholic
Benedictine
Bible
Bible Searching
Catholic
Christian Progress
Church
Church of England
Churchman's
Golden Grain
Good News Sheet
Gospel Book
Gospel Text
Household Text
Life of Faith
My Little Friend
Parochial
R.T.S. Pocket
Scottish Church, &c.
Scripture Searchers'
Things New and Old
Book

**Alpine, &c., Informa-
tion**

Alpine Journal
Journal of the Fell and
Rock Climbing Club of
the English Lake Dis-
trict
Rucksack Club Journal

Amusements, &c.—

(see *Music, Theatrical, Cinema*).

Analysts—(see

Chemical Science).

Anatomy—(see

Medical Science).

Anglo-Catholic

Church Times
Church Union Gazette
St. Alban's, Holborn,
Monthly Paper

Animal Protection

Abolitionist
Animal World
Animals' Calendar

Animals' Advocate
Animals' Champion
Animals' Defender
Anti-Vivisection and
Review
Anti-Vivisection Journal
Bird Notes and News
Cruel Sports
Dogs' Bulletin
Little Animals' Friend

Antiquities—(see

Archæology).

Anti-Vivisection—(see

Animal Protection).

Aquarists

Aquarist

Archæology

Ancient Egypt
Annals of Archæology
and Anthropology
Annual Report of the
Society of Genealogists
Annual Report of the
Yorkshire Archæologi-
cal Society
Antiquaries' Journal
Archæologia Aeliانا
Archæologia Cambrensia
Archæologia Cantiana
Archæological Journal
Asiatic Review
Border Magazine
British Record Society
Burlington Magazine
Caithness and Sutherland
Records
Calendar of the Ancient
Recods of Dublin
Clan Lamont Journal
County Louth Archæologi-
cal Journal
Devon and Cornwall
Notes and Queries
Essex Archaeological
Society's Transactions
Folk-lore
Genealogical Monthly
Genealogists' Magazine
Index Library
Journal of Egyptian
Archæology
Journal of Hellenic
Studies
Journal of Roman
Studies
Journal of the British
Archæological Association
Journal of the Cork His-
torical and Archæologi-
cal Society
Journal of the County
Kildare Archæological
Society
Journal of the Derbyshire
Archæological &c.,
Society
Journal of the Gypsy Lore
Society
Journal of the London
Society

Journal of the Man-
chester Egyptian and
Oriental Society

Journal of the Royal
Society of Antiquaries
of Ireland

Journal of the Welsh
Bibliographical Society
Kent Archæological Soci-
ety's Transactions

Lincolnshire Notes and
Queries

Miscellanea Genealogica
Notes and Queries for
Somerset, &c.

Old Lore Miscellany of
Orkney, &c.

Orkney and Shetland
Records

Papers of the British
School at Rome

Proceedings of the Pre-
historic Society of
East Anglia

Proceedings of the New-
castle-upon-Tyne Soci-
ety of Antiquaries

Proceedings of the
Society of Antiquaries
of Scotland

Proceedings of the
Somerset Archæologi-
cal, &c., Society

Proceedings of the
Suffolk Institution of
Archæology

Publications of the
Oxfordshire Record
Society

Scottish Mountaineering
Club Journal

Somerset Folk Series
Surrey Archæological
Collections

Transactions of the Bris-
tol and Gloucestershire
Archæological Society

Transactions of the
Cambridgeshire and
Huntingdonshire Arch-
æological Society

Transactions of the
Carmarthenshire Anti-
quarian Society

Transactions of the
Cumberland and West-
morland, &c., Archæo-
logical Society

Transactions of the East
Riding Antiquarian
Society

Transactions of the Essex
Archæological Society

Transactions of the
Glasgow Archæological
Society

Transactions of the
Greenwich, &c., Anti-
quarian Society

Transactions of the
London and Middlesex
Archæological Society

Transactions of the St.
Albans and Herts
Archæological and
Archæological Society

Wiltshire Archæological
Magazine

Yorkshire Archæological
Journal

Architecture (see also
Building).

Academy Architecture
Architect and Building
News

Architects' & Surveyors'
Pocket Diary

Architects' Compendium
Architects' Journal

Architectural Associa-
tion Journal

Architectural Associa-
tion Year Book

Architectural Journal
Architectural Review

Architecture
Faculty of Architects and
Surveyors Year Book

Journal of the Faculty of
Architects and Sur-
veyors

Journal of the Royal
Institute of British
Architects

Kalendar of the Royal
Institute of British
Architects

Keystone
Partheon

Specification
Teesquare and Tape

Transactions of the
Edinburgh Architec-
tural Association

Who's Who in Architec-
ture

Army—(see *Military
Service*).**Art**—(see also *De-
corative Art, Photo-
graphy*).

Annual Report of the
Royal Drawing Society

Apollo
Art Gallery

Art Prices Current
Art Teachers' Guild

Record
Art Trade Journal

Art World
Artists' Almanac

Arts and Crafts
Arts and Crafts Trade

Arts and Crafts Year
Book

Artwork
Burlington Magazine

Collector
Colour

Commercial Art
Connoisseur

Criterion
Faculty of Arts YearBook

Fine Prints of the Year
Indian Art and Letters

Journal of the National
Society of Arts Masters

Journal of the Royal
Society of Arts

New English Art Club
Catalogues

Old Master Drawings
Orbit

Print Collector's Quarterly
Proceedings of the Royal
Irish Academy

Quarterly Notes
Reproduction of Selected
Drawings

Art—contd.

Royal Academy Illustrated
Saga Book, &c. of the
Viking Society
Studio
Studio Year Book
Three Pears
Transactions and Proceedings of the Japan Society
Walker's Monthly
Walker's Quarterly
Year's Art

Assurance—(see also Insurance).

Agents' Journal
Assurance Agents' Union Chronicle
Assurance Review
Life Assurance Agents Vade Mecum

Astrology

Astrology
British Journal of Astrology
Modern Astrology
Zodiac

Astronomy

Journal of the British Astronomical Association
Memoirs of the British Astronomical Association
Memoirs of the Royal Astronomical Society
Monthly Notices of the Royal Astronomical Society
Observatory
Transactions of the International Astronomical Union

Athletics—(see Sporting).

Auction Bridge
Bridge Magazine

Auctioneers — (see Commercial).

Australia — (see Dominions, Colonies and Emigration).

Authors—(see Literature).

Badminton — (see Sporting).

Bakers — (see also Grain and Seed Trade).

Baker and Confectioner
Bakers' Record
British Baker
Confectioners' Union

Confectionery Journal
Journeymen Baker
Master Baker (Belfast)
National Association of Master Bakers, Confectioners and Caterers' Reference Book
National Association Review
National Baker
Scottish Bakers' Year Book

Band of Hope— (see Temperance).

Banking — (see Finance and Investment).

Bankrupts, Lists of —(see also Trade Protection).

Edinburgh Gazette
Iris Oifigiull
London Gazette
London Gazette Index
Perry's Gazette
Reports of Bankruptcy
Stubbs' Commercial Year Book
Stubbs' Weekly Gazette

Baptist—

Annual Report of the Baptist Missionary Society
Baptist Handbook
Baptist Quarterly
Baptist Record
Baptist Teacher
Baptist Times
Divine Light and Truth
Friendly Companion
Gospel Standard
Scottish Baptist Magazine
Seed Thoughts

Bee Keeping

Bee Craft
Bee World
Beekeepers' Gazette
Beekeepers' Record
Beekeeping Annual
British Bee Journal
Irish Bee Journal

Bell Ringing
Ringing World

Bible Classes— (see Sunday Schools)

Bibliography (see Archæology).

Bicycling— (see Motor and Motor Cycling)

Billiards (see Sporting)

Biology—(see Science).

Birds—(see Domestic Pets, Poultry).

Birth Control—

Birth Control News
New Generation

Birth Control—Anti—
National Life

Births, Deaths, &c.— (see Official Reports)

Blind

Annual Report of St. Dunstan's
Annual Report of the Royal School for the Blind
Beacon
Blind Advocate
Braille Literary Journal
Braille Mail
Braille Musical Magazine
Braille Radio Times
Channels of Blessing
Craigmillar Harp
Hora Jucunda
Massage Journal
Moon
Moon Monthly Magazine
Progress
St. Dunstan's Review
School Magazine
Sunrays for the Blind
Tribune
Venture
Weekly Summary

Blue Ribbon — (see Temperance).

Book Trade

Aberdeen Book Lover
Bodleian
Book Auction Records
Book Lover
Bookfinder
Bookman
Bookmark
Books of the Month
Books of To-day and Books of To-morrow
Bookworm
Bookworm Book Mart
British Booksellers
Clique
English Catalogue of Books
General Book Catalogue
Horace Marshall & Sons
Weekly Trade Notes
International Directory of Book Sellers, etc.
Luzac's Oriental List
Newsagent
Notes on Books
Periodical
Publisher and Bookseller
Publishers' Circular
Reference Catalogue (Whitaker)
Sotheran's Price Current
Times Literary Supplement
Whitaker's Cumulative Book List
WILLING'S PRESS GUIDE

Boot and Shoe Trade —(see also Leather Trade).

B.T.A. Gazette
British Shoeman
Footwear Organizer
Footwear Organiser Directory
Irish Shoe and Leather Trader
Journal of the Federation of Boot Manufacturers
Monthly Report of the National Union of Boot and Shoe Operatives
Scottish Boot Trades Journal
Shoe and Leather and Allied Trades News
Shoe and Leather Marks
Shoe and Leather Record
Shoe Crafts
Shoe Manufacturers' Monthly
Shoe Seller
Year Book of the Boot Manufacturers of Great Britain and Ireland

Botany — (see also Gardening).

Annals of Botany
Botanic Garden, Royal Edinburgh, Notes on
Bulletin of the Royal Botanic Gardens
Curtis's Botanical Magazine
Journal of Botany
Journal of Ecology
Journal of the Linnæan Society
Journal of the National Institute of Agricultural Botany
Nature Reader Monthly
New Phytologist
Transactions of the Linnæan Society

Bowls (see Sporting).

Boxing (see Sporting).

Boxmakers

Box Makers' Journal
Packing, &c., Gazette
Paper Box & Bag Maker
Paper Container
Tin Printer and Box Maker

Boys, Literature for (see Juvenile Literature).

Brazil, News for and from
South American Journal

Brewing — (see also Licensed Victuallers)
Brewer and Wine Merchant
Brewers' Almanac
Brewers' Gazette
Brewers' Journal

Class Papers] Willing's Press Guide

Brewing—contd.

Brewery Manual
Brewery Record
Brewing Trade Review
Brewing Trade Review
Licensing Law Reports
House of Whitbread
Journal of the Incorporated Brewers Guild
Journal of the Institute of Brewing
Licensed Trade News
Manual of British and Foreign Brewery Companies

Brushmaking

Brushmaking

Buddhism

Buddhism in England

Building — (see also

Architecture, Decorative Art).

Architect and Building News
Architects' Journal
Brick Builder
British Clay Worker
Builder
Builders' Compendium
Builders' Merchants' Journal
Building Industries
Building Science Abstracts
Building Trades Directory
Calvert's Mechanics' Almanac
Cement and Cement Manufacture
Cement, Lime and Gravel
Claycraft
Concrete and Constructional Engineering
Concrete Building
Concrete Way
Concrete Year Book
Contract Journal
Contractor
Contractors' Record
Estate Clerk of Works and Country Builder
Ferro Concrete
Good Roads
Haworth's Practical Timber Measurer
Illustrated Carpenter and Builder
Industrial Daily News
Irish Builder
Journal of the Incorporated British Institute of Certified Carpenters
Journal of the Incorporated Clerks of Works' Association
Journal of the Surveyors' Institution
Kahncrete Engineering
Laxton's, &c. Builders' Price Book
London Building Acts
Machine Woodworker
Master Builder and Associations Journal
National Builder
Operative Builder
Plumber and Journal of Heating
Plumbing Trade Journal

Plywood & Timber

World
Practical Building
Public Works
Quarry, &c., Journal
Quarry Manager's Journal
Roads and Road Construction
Scottish Plumbers' Journal
Sell's Building Trades List
Setmakers' and Stoneworkers' Journal
Shepherd's N.E.W.S.
Slate Trade Gazette
Specification
Spons' Architects' &c., Price Book
Stone Trades Journal
Surveyor
Timber and Plywood
Timber News
Timber News & Year Book
Timber Trades' Directory
Timber Trades' Journal
Town Planning Review
Where to Buy

Building Societies

Building Societies' Gazette
Building Societies' Year Book
Commonweal
Mutual Property Journal
Mutual Property Review

Butchers

Meat Trades' Journal
Scottish Butchers' Journal

Cabinet and Upholstery Trades — (see *Furniture Trade*).

Calendars

Fragments
Incorporated Law Society of Ireland
Marlborough's Plain
School of Economics
Shaw's Ideal Combined
Bold Figure Daily Date Pad and Monthly

Calendars (Church)

Anglo-Catholic
Believer's Daily Thought
Bible Text
Canterbury
Christian Year
Christian's Daily Text
Church Calendar and Lctionary
Daily Meditation
English Churchman's
Glad Tidings
Golden Grain
Good News
Good Tidings Gospel
Kalender of the Saints
Light in the Home
Mowbrays' Churchman's Parish
Parish Priests' Notice Pad
People's Church
Red Letter
Southwell Diocesan
Western Catholic
Westminster Abbey

Calendars (College and University)

Aberdeen University
Birkbeck College
Birmingham University
Calendar of the East London College
Calendar of the London College of Divinity
Calendar of the London School of Economics
Calendar of the National University of Ireland
Calendar of the Royal College of Surgeons
Calendar of the School of Oriental Studies
Calendar of the United Theological Colleges at Aberystwyth and Bala
Calendar of University College, London
Calendar of the University of Sheffield
Cambridge University
City of London College
Dublin University
Edinburgh University
Glasgow University
King's College
McCrea Magee College
Manchester University
Nottingham University
Oxford University
Queen's University of Belfast
Royal Holloway College
St. Andrew's University
University College (Cork)
University of Bristol
University of Durham
University of Durham College of Medicine
University of Leeds
University of Liverpool
University of London

Calendars (Diocesan)

Carlisle
Chester
Chichester
Derby
Durham
Ely
Exeter
Lichfield
Lincoln
Liverpool
London Diocese Year Book
Monmouth
Norwich
Oxford
St. Albans Diocesan Year Book
Winchester Diocesan Year Book
Worcester
York

Calvinistic Methodist

Cenhadwr
Diary of the Calvinistic Methodists
Goleuad
Sower
Treasury

Canada — (see *Dominions, Colonies and Emigration*).

Carpenters and Joiners — (see *Building*).

Carriage Builders—

Automobile and Carriage Builders' Diary
Automobile and Carriage Builders' Journal
Journal of the Institute of British Carriage &c., Manufacturers
Motor Body Building
Motor Body Building Handbook and Diary

Caterers — (see also *Licensed Victuallers*)

Caterer
P.L.R. Bulletin
Table

Catholic — (see *Anglo-Catholic, Roman Catholic*).

Celtic and Gaelic

Anglo-Celt
An t Ultach
Bulletin of the Board of Celtic Studies
Gaidheal An
Scottish Gaelic Studies

Charity — (see also *Destitute Children*).

Aberlour Orphanage Magazine
Annual Charities' Register
Annual Report of Carnegie U.K. Trust
Child Welfare Worker
Children's Country Holidays Fund
Fry's Royal Guide to the Principal London and other Charities
Hospital Saturday Fund Journal
London (Fry's)
Virgo Potens
Within Our Gates

Chemical Science

Analyst
Annual Report on the Progress of Chemistry
Bio-Chemical Journal
British Chemical Abstracts, &c.
Chemical Age
Chemical Engineering
Chemical Engineering and Chemical Catalogue
Chemical Manufacturers' Directory
Chemical News
Chemical Trade Directory
Chemical Trade Journal
Chemistry & Industry
Industrial Chemist
Journal and Proceedings of the Institute of Chemistry
Journal of the Chemical Society
Proceedings of the Chemical Society
Where to Buy

Chemists and Druggists

Alchemist
 British and Colonial Pharmacist
 British and Colonial Pharmacists' Diary
 British Chemist
 British Pharmaceutical Codex
 British Pharmacopia
 Chemical Engineering and Chemical Catalogue
 Chemical Industries Directory
 Chemical Manufacturers' Directory
 Chemical Practitioner
 Chemist and Druggist
 Chemist and Druggist Diary
 Indian and Eastern Druggist
 Irish Chemist and Druggist
 Monthly Statement of Drugs
 Pharmaceutical Journal
 Quarterly Journal of Pharmacy
 Registers of Pharmaceutical Chemists and Druggists
 Scottish Chemist

Chess

British Chess Magazine
 Chess Amateur

Children—(see *Juvenile Literature*).

China and Glass Trade
 —(see *Pottery Trade*).

China, News for and from
 China Express and Telegraph
 China Year Book
 Journal of the North China Branch, Royal Asiatic Society

Christian Workers
 (see *Mission Work*).

Christmas, &c., Annuals

Brecon County Annual
 Cumberland County Annual
 Doidge's Western Counties Illustrated Annual
 Holly Bough
 Lincoln Budget
 Newport Christmas Annual
 Northern Echo Xmas Budget
 Sheffield Independent Christmas Budget
 Starrwood's Annual, The Snark
 Stockport Express Annual
 Tempest's Annual

Church of England

All in One
 Anglican Third Order Quarterly
 Annual Report of the Church Association
 Annual Report of the Church Benefit Society
 Annual Report of the Protestant Reformation Society
 Bath and Wells Diocesan Gazette
 Bristol Diocesan Review
 Canterbury Diocesan Gazette
 Carlisle Diocesan Gazette
 Chelmsford Diocesan Chronicle
 Chelmsford Diocesan Directory
 Chester Diocesan Gazette
 Chichester Diocesan Gazette
 Chronicle of Convocation
 Church Assembly News
 Church Assembly Notes
 Church Gazette
 Church Overseas
 Church Reading Magazine
 Church Self Government Chronicle
 Church Standard
 Churchman's Almanac
 Churchman's Year Book
 Clergy Directory and Parish Guide
 Cowley Evangelist
 Derby Diocesan Magazine
 Diocesan Magazine of the County of Suffolk
 Ely Diocesan Gazette
 English Catholic
 English Churchman
 English Churchwoman
 Evangelical Christendom
 Exeter Diocesan Gazette
 Exeter Diocesan Year Book
 Gloucester Diocesan Magazine
 Green Quarterly
 Journal of the Session of the General Synod of the Church of Ireland
 Leeds Churchman's Handbook
 Lichfield Diocesan Magazine
 Life and Liberty
 Liverpool Diocesan Leaflet
 Liverpool Review
 London Diocesan Leaflets
 London Diocese Year Book
 Manchester Diocesan Directory
 Manchester Diocesan Magazine
 Modern Churchman
 New Forest Magazine
 Norwich Diocesan Gazette
 Nottingham Churchman's Handbook
 Official Year Book
 Order of Divine Service
 Oxford Diocesan Magazine

Protestant Alliance Magazine
 Ripon Diocesan Gazette
 Rochester Diocesan Chronicle
 St. Albans Quarterly
 St. Austell Deanery Magazine
 St. David's, Book of the Diocese of
 St. Edmundsbury, &c., Magazine
 St. Martin's Review
 Salisbury Diocesan Gazette
 Sheffield Diocesan Gazette
 Sign Calendar
 Southwark Diocesan Gazette
 Southwell Diocesan Magazine
 Truro Diocesan Gazette
 Wakefield Diocesan Gazette
 Winchester Diocesan Chronicle
 Worcester Diocesan Gazette
 Work and Witness
 York Diocesan Gazette
 York Journal of Convocation
 York Quarterly

Church of Scotland—
 (see also *Mission Work*).

Great Heart
 Man's Own Paper
 Monthly Record of the Free Church of Scotland
 National Bible Society of Scotland Quarterly Record
 Original Secession Magazine
 Other Lands
 Principal Acts of the General Assembly of the Church of Scotland
 Report on the Schemes of the Church of Scotland
 Scots Observer
 Scottish Churchman
 Young Scotland

Church Intelligence
 (see *Mission Work*)

Church Work — (see *Mission Work*).

Cinema

Bioscope
 British Film Journal
 Cinema
 Cinema Construction
 Cinematograph Times
 Close Up
 Critic Annual
 Daily Film Renter
 Film Weekly
 Kinematograph Weekly
 Kinematograph Year Book
 Picture Show
 Picture Show Annual
 Pictures, Pleasures, Pastimes

Pictoregoer
 Spotlight Bulletin
 "Spotlight" Casting Directory
 To-day's Cinema
 Trade Show Critic
 Trade Show Critic Annual

Civil Service—(see also *Government Officials*).

Civil Service Argus
 Civil Service Arts Magazine
 Civil Service Confederation Annual Report
 Civil Service Opinion
 Civil Service Sports Journal
 Civil Service Tutor (Bel-fast)
 Opportunity
 Red Tape
 State Service
 Taxes

Classics

Classical Quarterly
 Classical Review
 Proceedings of the Classical Association of England and Wales
 Year's Work in Classical Studies
 Year's Work in English Studies

Climbing (see *Alpine, &c., Information*).

Clubs

Book of the Old Edinburgh Club
 Club and Institute Journal
 Club Gazette
 Club Life
 Clubs, A List of English, &c.
 Girls' Club Journal
 Rotaria
 Rotary Wheel

Coach Builders—(see *Carriage Builders*).

Coal Trade—(see also *Iron Trade, Mining*).

Coal Merchant & Shipper
 Coal Trades Diary
 Colliery Engineering
 Colliery Guardian
 Colliery Manager's Pocket Book
 Colliery Year Book
 Fuel Economist
 Fuel in Science
 Iron and Coal Trades Review
 London Customs Bills of Entry Coal Tables
 Manchester Coal Exchange Directory
 New Coal Age

Coal Trade—(contd.)

Northern Coal, &c., Companies
 O'Connell's Coal and Iron Diary
 O'Connell's Coal and Iron News
 Reid's Handy Colliery Guide, &c.
 Ryland's Directory of the Coal, &c., Trades
 South Wales Coal and Iron Companies
 South Wales Coal Annual

Cold Storage

Cold Storage and Produce Review
 Ice and Cold Storage
 Ice and Cold Storage Trades Directory

College Magazines—
(see *School and College Magazines*).**Colonies and Emigration**
(see *Dominions, Colonies and Emigration*).**Comic—**(see *Humorous*).**Commercial and Mercantile** — (see also *Finance and Investment, Shipping, Trade Protection*).

A B C Guide to British Manufacturing Exporters
 Aberdeen Chamber of Commerce Journal
 Anglo-American Trade Book
 Anglo-American Year Book
 Anglo-Belgian Trade Journal
 Anglo-Latin Traders' Review
 Anglo-Norwegian Trade Journal
 Anglo-Spanish Trade Journal
 Anglo-Swedish Trade Journal
 Annual Report and List of Members of the Norwich Incorporated Chamber of Commerce
 Annual Report of the London Chamber of Commerce
 Annual Report of the Northampton Trades Council
 Anuario Internacionale Asiatic Review
 Auctioneer's Pocket Book
 Australian A B C Guide to British Manufacturing Exporters
 Australian and New Zealand Trade Journal
 Bank for Russian Trade Review

Belfast Chamber of Commerce Journal
 Birmingham Chamber of Commerce Journal
 Bradford Chamber of Trade Journal
 British and Colonial Review
 British and South African Export Gazette
 British Empire Review
 British Export Gazette
 British Industries
 British Mercantile Guide
 British Russian Gazette
 British Trade Journal
 British Trade Review
 Bulletin of the Imperial Institute
 Business
 Business Man
 Business Organisation Magazine
 Buyers' Guide

Canadian Export Pioneer Chamber of Commerce Journal
 Chilean Review
 Cold Storage and Produce Review

Combined Price List
 Commercial
 Commercial Compendium
 Commercial Directory
 Commercial Oldham
 Commercial Weekly Statement
 Commercial Year Book of Birmingham Chamber of Commerce
 Comparative Prices, &c.
 Compendium
 Cordage World
 Cotton
 Cotton Spinners' Directory
 Credit World

Daily Commercial Report
 Decimal Educator
 Display
 Dublin Chamber of Commerce Journal
 Dundee Chamber of Commerce Year Book
 Dundee Prices Current
 Eastern (India, China and Japan) A B C Guide to British Manufacturing Exporters
 Edinburgh Chamber of Commerce Journal
 Efficiency Magazine
 El Comercio Hispano Britanico
 Empire Illustrated
 Empire Mail and Overseas Trade
 Empire Production and Export

Fancy Goods Record
 Fancy Goods Trader
 Fancy Goods Year Book
 F.B.I. Register of British Manufacturers
 Ferreteria Inglesa
 Games and Toys
 Gentleman's Journal
 Glasgow Advertiser
 Glasgow Chamber of Commerce Journal
 Good Lines
 Guia Anglo-Sudamericana

Ham's Customs Year-Book
 Hire Purchase News
 Huddersfield Chamber of Commerce Journal
 Indent Gazette
 Industrial, Commercial, &c., Review
 Industrial Management
 Industrial Welfare
 Industrial World
 Institute of Book-keepers' Journal
 Institute of Book-keepers' Year Book
 Institute of Commerce Magazine
 International Commerce
 International Export Review
 International Register of Telegraphic and Trade Addresses
 Irish Commercial and Railway Gazetteer
 Irish Trade Journal
 Irishman
 Isma

Journal of Commerce
 Journal of Commerce Annual Review
 Journal of the Auctioneer and Estate Agents Institute
 Journal of the Customs and Excise Federation
 Journal of the Edinburgh Chamber of Commerce
 Journal of the Italian Chamber of Commerce in London

Lamb's International Guide to British and Foreign Merchants and Manufacturers
 Latin-American World
 Leeds Chamber of Commerce Journal
 Leicester Chamber of Commerce Monthly Journal
 Liverpool Customs Bills of Entry
 Liverpool Trade Review
 Lloyd's Daily Index
 London and Provincial Directory
 London Commercial Record

Malayan Trade Annual
 Manchester—The City of Industry, &c.
 Management
 Manchester Chamber of Commerce Monthly Record
 Manchester Guardian Year Book
 Mercantile Guardian
 Mercantile Year-Book &c.
 Metal Handbook and Statistics
 Modern Highways
 Modern Salesmanship
 Modern Transport
 Monthly Bulletin of the French Chamber of Commerce
 Monthly Journey
 Monthly Journal of the Bristol and West of England Chambers of Commerce

Monthly Journal of the Nottingham Chamber of Commerce
 Monthly Journal of the Preston, &c., Chambers of Commerce
 Monthly Journal of the Tees-side Chamber of Commerce
 Monthly Review
 National Federation of Credit Traders', &c., Year Book
 National Union of Manufacturers, &c., Directory of Members
 National Union of Manufacturers Journal
 Netherlands East Indies Commercial Handbook
 Netherlands Indies Review
 New Era Illustrated
 Newcastle, &c., Chamber of Commerce Monthly Journal
 Newcastle, &c., Incorporated Chamber of Commerce Year Book
 News Sheet of the Bribery and Secret Commissions Prevention League
 Northamptonshire Journal of Commerce
 Oswestry Commercial Circular
 Overseas Business Travel
 Overseas Buyers' Guide
 Overseas Trade Reports
 Pollaganda
 Pontefract, &c., Business Guide
 Port of Hull Annual
 Port of Hull Monthly Journal, &c.
 Produce Markets Review
 Public Ledger
 Public Ledger Evening Reports
 Quality
 Red Book of Commerce
 Retailers' Chronicle
 Review of South America
 Rotary Wheel
 Sales Promotion
 Scottish Trade Courier
 Shrewsbury Commercial Circular
 South African A B C Guide to British Manufacturing Exporters
 South American Handbook
 South Wales Journal of Commerce
 Stubbs's Commercial Year-Book
 Swedish Chamber of Commerce Year-Book
 Times Reports of Commercial Cases
 Times Trade, &c., Supplement
 Town Crier
 Trade of Hull
 Trade Opportunities
 Trader
 Turnbull's Dock and Port Charges for the United Kingdom
 Waste Trade World

Commercial—(contd.)

Weekly Circular
Welsh Coal and Shipping Handbook
Where to Buy
Year-Book and Protected List of the Proprietary Articles Trade Association
Year Book of the West Indies

Commercial Travellers
On the Road

Communist — (see *Socialistic*).

Conchology

Journal of Conchology
Monograph of British Land and Freshwater Mollusca

Confectioners

British and Foreign Confectioner
Candy News
Circular of the British Manufacturing Confectioners' Export Union
Confectioners' Union
Confectionery Craft
Confectionery Journal
Food Manufacture
Ice Cream and Soda Fountain Journal
Ice Cream Industry
Irish Confectionery Trades Journal
National Union of Retail Confectioners Official Journal
Scottish Confectioner
Sweet Shop

Congregational

Annual Report of the London Missionary Society
Chronicle of the London Missionary Society
Congregational Church Monthly
Congregational Quarterly
Congregational Year-Book
Irish Congregational Magazine
Liverpool & District Congregational Magazine
Scottish Congregational Year-Book
Scottish Congregationalist
Transactions of the Congregational Historical Society

Constitutional

Conservative Clubs' Gazette
Constitutional Year-Book
Empire Record
English Race

Home and Politics Imp
Landmark
National Citizen
Notes from Ireland
Straight Forward

Contracts — (see *Building*).

Convocation — (see *Church of England*).

Cooking—(see *Domestic Literature*).

Co-operation

Annual Report of the Co-operative Congress
Blaydon-on-Tyne Co-operative Record
Bolton Co-operative Record
Bury Co-operative Society Review
Caincross, &c., Co-operative Society Economist
City of Perth Co-operative "Pioneer"
Comradship (Manchester)
Co-operative Educator
Co-operative Guildman
Co-operative News
Co-operative Official
Co-operative Productive Review
Co-operative Review
Co-operator's Year Book
Derby Co-operative Society Record
Eccles Co-operative Record
Failsworth Co-operative Messenger
Gloucester Co-operative Society Monthly Record
International Co-operative Review
Keighley Co-operative Society Bee
Leeds Co-operative Record
Leicester Co-operative Record
Leigh Co-operative Record
Lincoln Co-operative Society
Wheatshaf
London Citizen
London Co-operative Wheatshaf
Manchester and Salford Co-operative Society Herald
Middlesbrough Co-operative Record
Millgate
New Dawn
Newcastle Co-operative Record
Norwich Co-operative Society Herald
Nottingham District Co-operative Record
Oldham Co-operative Record
Our Circle
Ourselves

Pendleton Co-operative Society Record
People's Year Book
Plymouth Co-operative Society Record
Producer
Radcliffe, &c., Co-operative Society Review
Report of the Proceedings of the Co-operative Congress
Review of International Co-operation
Scottish Co-operator
Sunderland Co-operative Society Record
Wheatshaf
Woman's Outlook

Corn Trade—(see *Grain and Seed Trade*).

Cotton Trade — (see *Textile*).

County Courts — (see *Legal*).

County Government—(see *Local Government*).

Court and Society—(see also *Peerages*).

Blue Book, Court, &c., Guide
Kelly's Handbook
Ladies' Who's Who
Webster's Royal Red Book
Who's Who

Cowkeepers — (see *Dairying*).

Cremation

Cremation Society's Transactions

Cricket — (see also *Sporting*).

Athletic News
Athletic News Cricket Annual
Ayres' Cricket Companion
Club Challenge
Cricket Clubs' Annual
Cricketeer
Cricketeer Spring Annual
Cricketeer Winter Annual
Daily News Cricket, &c., Annual
Derbyshire Cricket Guide
Wisden's Cricketers' Almanack
Yorkshire Cricket Handbook

Croquet—(see *Sporting*).

Curriers—(see *Leather Trade*).

Cycling—(see *Motor and Motor Cycling*).

Dairying

Bottler and Packer
Bottling
Creamery Manager
Dairy
Dairy Farmer
Dairy World
Dairyman
Irish Dairy & Creamery Journal
Milk Industry

Dancing

Dancer
Dancing and Ball-room
Dancing Times
Journal of the English Folk Dance Society
Lady Book of Fancy Dresses

Deaf and Dumb

British Deaf Times
Deaf Quarterly News
Teacher of the Deaf

Debates—(see *Parliamentary*).

Decorative Art—(see also *Architecture, Art, Building, Engineering*).

Decorator
Decorators' & Painters' Magazine
Decorators' Diary
Journal of Decorative Art
Woodworker Magazine

Dentistry

British Dental Journal
British Journal of Dental Science
Dental Record
Dental Surgeon
Dentists' Register
Ivory Cross Journal
Oral Topics
Public Dental Service Gazette
Royal Dental Hospital Magazine

Design—(see *Art*).

Destitute Children

Brothers and Sisters
Child's Guardian
International Handbook of Child Care
Log Book
Night and Day
Our Darlings
Save the Children Fund Pictorial
Seeking and Saving World's Children

Diaries — (see also under various trades)

Campbell's Catholic
Christian's Pocket Diary
City Companies'
Debrett's Waistcoat
Pocket Diary
Diary for Lawyers

Diaries—(contd.)

Girl Guides' Own
Golden Grain
Letts's (Charles)
New Church
Onoto
Registrar's Pocket Book
Shaw's Scribbling
Shaw's Tablet
Walker's
White and Pike's

Directories—(see also *Almanacks, Local*).

Aberdeen P.O.
Acton (Borough of)
Adstead's Street Directory of Greater Glasgow
Aldershot Command Official Directory
Bailey's Hunting
Balham, &c.
Barnes, &c.
Barnet, &c.
Basingstoke, &c.
Bath, &c.
Bath, &c., Diocesan
Beckenham, &c.
Bedells' Pocket Street Directory (Nottingham)
Bedford
Bedfordshire, Hunts, and Northamptonshire
Belfast and Ulster
Berkhamsted
Berkshire, &c.
Bexhill
Birmingham, &c.
Blackheath, Lee, &c.
Blair's Commercial
Bognor Regis
Book of West Ham
Bournemouth
Bourne's Insurance
Bradford, &c., (Kelly's)
Bradford Exchange (Leeds)
Bradford Post Office
Brentwood, &c.
Brighton, Hove, &c.
Blue Book, &c.
Brighton, Hove, &c., British and Foreign Guide
Brixton and Clapham
Bromley, &c.
Building Trades
Business Directory of South Africa
Bute County
Cabinet Furniture Trades, &c.
Cambridge Street
Cambridgeshire, &c.
Camden and Kentish Towns
Canterbury, &c.
Canterbury, &c., Blue Book
Cardiff, &c.
Caterham District
Chelmsford and Neighbourhood
Chelsea, Picnic, &c.
Cheltenham, &c.
Chemical Engineering & Chemical Catalogue
Chemical Industries
Chemical Manufacturers
Cheshire
Chester Directory of Trades, Professions and Gentry

Chichester
Chiswick, &c.
Church
City of Ely
Collingwood's International Mercantile
Colwyn Bay
Commercial
Commercial and Mercantile
Continental Directory of Cotton Spinners
Cotton Spinners, &c., of Lancashire
County Telegraph Handbook (Colchester)
Cox's Mersey-side Annual
Croydon
Croydon, &c.
Cumberland
Darlington Business
Deal, Walmer, &c.
Derbyshire, Notts, &c.
Devonshire & Cornwall
Diary and Directory for Surveyors, &c.
Directory and List of Lodges (Oddfellows)
Directory for the British Glass Industry
Directory of Contractors
Directory of Directors
Directory of Guy's Men
Directory of Insurance Brokers, &c.
Directory of Manufacturers of Toys, &c.
Directory of Paper Makers
Directory of Shipowners
Directory of the A.O.F.
Directory of Women Teachers
Doncaster Year Book and Street
Dorking & Leatherhead
Dover Blue Book
Drapers' Organiser Directory of British Textile Trade Marks and Trade Names
Dulwich, Tulse Hill, &c.
Dundee
Durham and Northumberland
Durham City Year Book
Ealing, Hanwell, &c.
Eastbourne, &c.
Eastbourne Blue Book
Edgware, &c., Directory
Edinburgh & Leith Post Office Directory
Education Authorities
Empire Municipal
Enfield, Winchmore Hill
Engineer Directory
Engineering Directory
Engineering Hardware
Epsom, &c.
Essex and Hertfordshire
Exeter Post Office
Falmouth
Finchley, &c.
Folkestone and District
Galashiels, &c.
Games and Toy Trade
Gas Works
Glasgow
Glasgow P.O.
Gosport, &c.
Greenock
Grocery, &c., Trades

Guildford, &c.
Guildford Lasham's
Guy's Cork
Hammersmith, &c.
Hampshire, &c.
Hampstead and Child's Hill
Hampton's Scholastic
Harper's Pocket Manual and Wine and Spirit Trade Directory
Harrow, &c.
Hastings, &c., Blue Book
Hastings, St. Leonard's and Bexhill
Hendon, &c.
Hereford, &c.
Herefordshire & Shropshire
His Majesty's Ministers
Holmesdale (Reigate)
Hornsey, &c.
Horsham, &c. Blue Book
Hull
Ilford, &c.
Inverness Burgh
Ipswich and Neighbourhood
Irish Manufacturers'
Isle of Thanet
Isle of Wight
Jarman's Wrexham
Jepson's Mercantile
Jersey
Jersey Post Royal Almanac
Kelly's Directory of Bristol
Kelly's (Gore's) Liverpool, &c.
Kelly's (Slater's) Directory of Manchester
Kelly's (Slater's) Directory of Scotland
Kelly's (White's) Sheffield, &c.
Kemps
Kensington, &c.
Kent, Surrey and Sussex
Kent Messenger
Directory of Ashford
Kent Messenger Directory of Maidstone
Kilburn, Willesden, &c.
Kime's International Law
King's Lynn, &c.
Kingston, &c.
Lancashire
Leather Goods
Leather Trades
Leyton's Oundle Almanac
Leeds Blue Book
Leeds (Kelly's)
Lewes, &c., Blue Book
Lewisham, &c.
Leytonstone, &c.
Lincoln
Lincolnshire, &c.
Liverpool & District Post Office Guide
Llandudno, &c.
Lloyds Directory of Manufacturers, &c.
Local Government Annual and Official Directory
Local Government of Scotland
Local Government Manual and Directory
London & County Trades

London and Provincial Directory and Buyers Guide
London
Lowestoft, &c.
Lucy's Marlborough
Luton News
MacDonald's English
MacDonald's Irish
MacDonald's Scottish
Maidenhead, &c.
Manchester, Salford, &c.
Manchester Coal Exchange
Manchester Royal Exchange
Manual of Electrical Undertakings
Marylebone & St. John's Wood
Medical
Mercantile Year Book and Directory of Exporters
Merchants', Manufacturers' and Shippers'
Middlesex
Monmouthshire, &c.
Morris's Business
Music Trade
Musical
New South Wales Post Office (Wise's)
New Zealand
Newbury
Newport (John's)
Newtownards, &c.
North & East Ridings of Yorkshire
Norwich City
Official Directory of the Chartered Accountants of Scotland
Order of Druids
Oxford
Paddington, &c.
Paisley
Paper Makers Directory of All Nations
Paper Trade
Peace's Orkney and Shetland
Peacock's Watford
Peckham, &c.
Perry's Directory of Great Britain & Ireland
Peterborough, &c.
Phillip's Paper Trade
Pinner, &c.
Portsmouth, &c.
Post Office, Bath
Post Office, London
Putney, &c.
Queensland Post Office (Wise's)
Reading, &c.
Reigate, Redhill, &c.
Richmond, Kew, &c.
Robinson's Harrogate, &c.
Rochester, &c.
St. Albans, &c.
Salisbury
Salisbury Plain Official
Military
Sandwich
Scotland
Sells' Directory of Registered Telegraphic Addresses
Sell's National Directory
Shrewsbury, &c.
Skinner's Cotton Trade
Soap Makers'
Somersetshire, Gloucestershire and Bristol

Directories—(contd.)

South Australia
 Southampton
 Southend, &c.
 Sports Trader
 Staffordshire, Warwickshire, and Worcestershire
 Stationers, Printers, and Publishers
 Stoke Newington, &c.
 Streatham
 Stubbs' Directory (British and Foreign)
 Suffolk County Handbook
 Sutton, &c., Directory
 Swindon, &c.
 Sydenham, &c.
 Tasmania Post Office (Wise's)
 Taunton, &c.
 Textile
 Textile Industries
 Textile Manufacturers' Buyers
 Thom's Official (Ireland)
 Thom's Post Office Dublin, &c.
 Three Towns (Nuneaton)
 Tillotson's Bolton
 Timber Trades
 Torquay, &c.
 Tunbridge Wells, &c.
 Twickenham, &c.
 Universal Directory of Railway Officials
 Universal Mercantile
 Victoria (Australia)
 Wandsworth
 War Office List and Administrative
 Ward's Darlington, &c.
 Ward's Middlesborough, &c.
 Ward's Newcastle, &c.
 Warrington Buff Book
 Warwick, &c.
 Watch and Clock, &c. Trades
 Waterloo, &c.
 Watford and Bushey
 Wellington, &c.
 Welwyn Garden City, &c.
 Wembley, &c.
 West Kensington, &c.
 West Riding of Yorkshire
 Western Australia Post Office (Wise's)
 Western Catholic Calendar
 Weymouth, &c.
 Who's Who in America
 Who's Who in Newport
 Who's Who in Wales
 Wigley's Street Directory of Leeds
 Wimbledon, &c.
 Winchester, &c.
 Winchester, &c. (Kelly's)
 Windsor, &c.
 Wine, Spirit, &c., Trades
 Wokingham, &c.
 Wood Green, &c.
 Woodford, &c.
 Worcester & Neighbourhood
 Worthing, &c., Blue Book
 Worthing, &c. (Kelly's)
 Yarmouth, &c.
 Yeovil, &c.
 York City Year Book, &c.
 Yorkshire Textile

Directories (Clerical)

Canterbury Diocesan
 Catholic
 Catholic Directory for the Clergy and Laity
 Chelmsford
 Clergy
 Crockford's Clerica
 Irish Catholic
 Irish Jesuit
 Manchester Diocesan
 Official Catholic Directory for Scotland

Disestablishment
 Liberation Bulletin

Distilling—(see
Brewing).

District Visiting—(see
Mission Work).

Divinity—(see
Theology).

Docks—(see
Shipping).

Dogs

Annual Report of the National Canine Defence League
 Dog World
 Dogs' Bulletin
 Greyhound Stud Book
 Kennel Club Calendar
 Kennel Gazette
 Our Dogs
 Tail Wagger Magazine

Domestic Economy—(see
Domestic Literature, Sanitary and Social Economy).

Domestic Literature

Ladies—(see also
Fashions for Ladies)
 Best Way Cookery Gift Book
 Everyday Housekeeping
 Fancy Needlework Illustrated
 Feminine Life
 Food and Cookery
 Good Housekeeping
 Harper's Bazaar
 Home
 Home Chat
 Home Magazine
 Home Notes
 Housecraft
 Lady
 Leach's Sixpenny Knitting Series
 Model Housekeeping
 Modern Home
 Modern Weekly
 Mothers in Council
 My Home
 Needlework for All
 Queen
 Table
 Weekly Welcome
 Wife and Home
 Woman & Beauty
 Woman and Home
 Woman's Companion

Woman's Friend
 Woman's Journal
 Woman's Kingdom
 Woman's Life
 Woman's Way
 Woman's World

Domestic Pets—(see
 also *Dogs*).

Annual Report of the Royal Society for Protection of Birds
 Avicultural Magazine
 Bird Notes
 British Birds
 Cage Birds & Bird World
 Cage Birds Annual
 Fur and Feather
 Report on Somerset Birds

Dominions, Colonies and Emigration

Africa
 African Industries
 African Manual
 African World
 Annals of Natal Museum
 Annual Report of the Victoria League
 Asiatic Review
 Australian and New Zealand Trade Journal
 British and South African Export Gazette
 British Australian and New Zealander
 British Malaya
 Bulletin of the Imperial Institute
 Canada
 Canada To-day
 Canadian Export Pioneer
 Canadian Gazette
 Canadian Progress
 Colonial and Dominion Office Annual Reports
 Colonizer
 Daily Mirror (Overseas Edition)
 Daily Sketch (Overseas Edition)
 Dominions Office and Colonial Office List
 East Africa
 East African Manual
 Empire Mail
 Empire Production
 Empire Record
 Empire Review
 Handbook of Jamaica
 Home and Colonial Mail
 Indian Magazine
 Journal of the African Society
 Journal of the Central Asian Society
 League of Empire Review
 Malayan Trade Annual
 New Zealand News
 Oversea Settler
 Overseas Daily Mail
 Overseas Magazine
 Quebec
 Rhodesian Manual
 South Africa
 South American Journal
 Transactions of the Royal Society of South Africa
 United Empire

Victoria League Monthly Notes
 West Africa
 West India Committee
 Circular

Drama—(see
Music, Sporting, Theatrical).

Drapery Trade—(see
Textile).

Draughts
 Draughts Review

Dressmakers—(see
Fashions for Ladies).

Druids, Order of—(see
 also *Friendly Societies*).

Official Report of the Annual Movable Delegates of the Order of Druids Friendly Society
 Order of Druids' Directory
 Order of Druids' Quarterly Report

Drysaltery and Dyeing Trade (see also
Oil and Colour Trade).

Dyer, Calico Printer, &c.
 Journal of the Society of Dyers and Colourists
 Produce Markets Review

Education

Adult Education Handbook
 Ambition
 Annual Report, &c., of the National Union of Teachers
 A.M.A.
 Athro
 Beacon
 Book-keepers' Magazine
 Borough Polytechnic Magazine
 Bridejan
 British Esperantist
 Bulletin of the World Association for Adult Education
 Child Education
 City & Guilds of London Institute Syllabus of Handicraft
 City & Guilds of London Institute Syllabus of Women's Subjects
 Conference of Educational Associations Report
 Continuitive Teacher
 Decimal Educator
 Directory of Women Teachers
 Education
 Education Authorities Directory
 Education Outlook
 Educational Handwork
 Educational Record
 Educator
 Eriu
 Forum of Education
 French Quarterly
 Girls' School Year Book

Education—(contd.).

Higher Education Gazette
 Highway
 Hugo's French Journal
 Independent School Institute Magazine
 Irish Education Directory
 Irish School Weekly
 Journal of Careers
 Journal of Education
 Kent Education Gazette
 Landmark
 Latin Teaching
 Linguist
 Linguists' Review
 Log
 London Schoolmaster
 London Teacher
 Metrocol Monthly
 Middlesex Schools Gazette
 Modern Language Review
 Modern Languages
 New Era
 New Schoolmaster
 Oversea Education
 Parent and Child
 Parents' Review
 Paton's List of Schools
 Pictorial Education
 Pitman's Commercial Teachers' Magazine
 Pitman's Journal of Commercial Education
 Polytechnic Magazine
 Practical Education
 Preparatory Schools Review
 Prospectus and Time Table
 Public Schools Year Book
 Reader
 Report of the Board of Education
 Satchel
 Scholastic Requisitions
 School Child
 School Government Chronicle
 School Finder
 School Guardian
 School Magazine
 School Music Review
 School Nature Study
 School Science Review
 Schoolmaster
 Schoolmasters' Year Book
 Schoolmistress
 Schools of England
 Scottish Educational Journal
 Student Movement
 Studies
 Teachers' Work
 Teachers' World
 Technical Journal
 Times Educational Supplement
 University of Oxford Local Examination Papers
 Welsh Secondary Schools Review
 Woman Teacher
 Working Men's College Journal

Year Book of the Association of Technical Institutions

Electrical Science

Automobile Electricity
 Blue Book Electrical Trades Directory
 Contact
 Distribution of Electricity
 Electric Vehicles
 Electrical Age for Women
 Electrical Contractor
 Electrical Contractors' Year Book
 Electrical Engineer's Year Book
 Electrical Industries and Investments
 Electrical Industry, &c., Directory
 Electrical Power Engineer
 Electrical Review
 Electrical Times
 Electrical Trades' Journal
 Electrical Trading & Electricity
 Electrician
 Electrician Annual Tables of Electricity Undertakings
 Electrics
 Faraday House Journal
 Fowler's Electrical Engineers' Pocket Book
 International Register of Telegraphic Addresses
 Irish Electrician
 Journal of the Institution of Electrical Engineers
 Manual of Electrical Undertakings
 Metropolitan-Vickers Gazette
 Model Engineer
 Piggott's Electrical Plant
 Post Office Electrical Engineers' Journal
 Postal Telegraph
 Practical Electrician's Pocket Book
 Practical Engineer Electrical Pocket Book
 Rural Electrification
 Signal
 Telegraph and Telephone Journal
 Unit
 Where to Buy
 World Power

Emigration—(see Dominions, Colonies & Emigration).**Engineering—(see also Mechanics).**

British Engineering Catalogue
 British Engineers' Home and Export Journal
 British Machine Tool Engineering
 Buyer

Cheap Steam
 Chemical Engineering, & Chem. Catalogue
 Civil Engineering
 Colliery Engineering
 Concrete and Constructional Engineering
 Coventry Engineering Society Journal
 Domestic Engineering
 Draughtsman
 Empire Municipal Directory
 Engineer
 Engineer and Iron Trades Advertiser
 Engineer Directory
 Engineering
 Engineering Abstracts
 Engineering, &c., Review
 "Engineering" Directory
 Engineering Gazette
 Engineering Hardware, &c., Directory
 Engineering, Industry & Commerce
 Engineering Trader
 Engineers' Year Book
 Exhaust Steam
 Fowler's Mechanical Engineers' Pocket-Book
 Fowler's Mechanics, &c., Pocket Book
 Heating & Ventilating Engineer
 Illuminating Engineer
 Implement and Machinery Review
 Industrial Daily News
 Irish Engineering News
 Iron and Coal Trades Review
 Journal & Transactions of the Society of Engineers Inc.
 Journal of the Institute of Metals
 Journal of the Iron and Steel Institute
 Journal of the Junior Institution of Engineers
 Journal of the Society of Engineers.
 Kempe's Engineer's Year Book
 Marine Engineer
 Marine Engineer Officers' Magazine
 Model Engineer
 Monthly Market Report
 Municipal and County Engineer's Official Journal
 Municipal Engineering
 Munro's Marine Engineer's Annual Pocket Log and Diary
 Naval Engineering, Review
 Oil Engineering
 Overseas Engineer
 Power Engineer
 Proceedings of the Institution of Mechanical Engineers

Public Works
 Railway Engineer
 Record of Transactions of the Junior Institution of Engineers
 South African Engineering
 Steam Engineer
 Structural Engineer
 Surveyor
 Times Trade Supplement
 Transactions of the Institution of Engineers and Shipbuilders in Scotland
 Transactions of the Institution of Gas Engineers
 Transactions of the Institution of Mining Engineers
 Transactions of the Liverpool Engineering Society
 Transactions of the North-East Coast Institution of Engineers
 Woman Engineer

Entomology

Bulletin of Entomological Research
 Entomologist
 Entomologist's Monthly Magazine
 Entomologists' Record
 Proceedings of the Entomological Society of London
 Proceedings of the South London Entomological &c., Society
 Review of Applied Entomology
 Transactions of the Entomological Society of London

Esperanto

British Esperantist
 International Language

Essays—(see Reviews).**Estates and Estate Management—**

(see also *Agriculture*)
 Country Life
 Diary and Directory for Surveyors, &c.
 Digest of Law and Arbitration Cases
 Estate Book and Diary
 Estate Clerk of Works
 Estate Magazine
 Estates Gazette
 Estates Review
 Factors' Magazine
 Foresters' Diary
 Journal of the Land Agents' Society
 Land Agents' Record
 Land Union Journal
 Surveyor
 Surveyors' and Auctioneers' Tables

Etching—(see *Art*).

Ethics

Epoch
International Journal of Ethics

Eugenics—(see *Medical Science*).

Exchange and Sale

Bazaar
Exchange and Mart
People's Advertiser

Exports—(see *Commercial and Mercantile*).

Family Newspapers—

London — (see *also Religious Newspapers*).

Anglo American Times
Bystander
City Press
Country Illustrated
Country Life
Daily Chronicle
Daily Express
Daily Herald
Daily Mail
Daily Mirror
Daily News
Daily Sketch
Daily Telegraph
Evening News
Evening Standard
Graphic
Home Chat
Home Notes
Illustrated London News
Index to the Times
Kent
Lady
Lady's Companion
Monthly Pictorial
Morning Post
News of the World
Observer
Pearson's Weekly
People
Public Opinion
Queen
Reynold's Illustrated News
Sketch
Sphere
Star
Sunday Dispatch
Sunday Express
Sunday Graphic
Sunday News
Sunday Pictorial
Sunday Times
Tatler
Times
Times Weekly Edition
Town and Country
Town and Country News
Woman's Pictorial

Fancy Goods Trade

Directory of Manufacturers and Wholesalers of Toys and Fancy Goods

Fancy Goods Record
Fancy Goods Trader
Fancy Goods Year Book
Games and Toys
Games and Toys Trade Directory
Toy Manufacturers, &c., Directory
Toy Trader

Farming

(see *Agriculture*).

Fascist

British Lion
Facist

Fashions for Gentlemen—(see *Tailors*).

Fashions for Ladies and Children

Butterick Quarterly
Children's Dress
Coming Fashions
Costumes et Manteaux
Delineator
Embroideress
Fashion and Cutter
Fashions for All
Harper's Bazaar
Home Chat
Home Companion
Home Fashions
Home Notes
Ladies' Cutter
Ladies' Pall Mall
Ladies' Tailor
Lady
Lady Catalogue of Fashions
Lady's Companion
Leach's Children's Fashions
Leach's Home Dress-maker
London Art Fashions
Mab's Fashions
Minister's Report of Fashions for Ladies
Modern Woman
Needle and Home
Needlewoman
Prewett's Ladies' Fashions Folio
Queen
Vogue
Weldon's Bazaar of Children's Fashions
Weldon's Catalogue of Fashions
Weldon's Home Dress-maker
Weldon's Illustrated Dressmaker
Weldon's Ladies' Journal
Weldon's Practical Needlework
Weldon's Sixpenny Series
Woman's Weekly
Women's Wear

Fellmongers — (see *Leather Trade*).

Fiction—

Aldine Boxing Novels
Aldine Football Novels
Aldine Racing Novels
Betty's Paper
Bouverie Stories
Champion Library
Christian Novels
Companion Library
Complete Novel Weekly
Empire Frontier
Eve's Own Stories
Family Herald
Family Herald Supplement
Family Journal
Football and Sports Library
F. P. Racing Novels
Gem Library
Girls' Friend Library
Home Magazine
Horner's Stories
Ireland's Own
London Novels
Love Stories
Magazine of Fiction
Magnet Library
My Pocket 3d. Library
My Weekly
Newnes Pocket Novels
Novel Magazine
Peg's Companion
Peg's Paper
People's Friend
People's Friend Library
Poppy's Library
Poppy's Paper
Premier Magazine
Red Letter
Red Star Weekly
Sexton Blake Library
Short Stories
Smart Novels
Story-Teller
Thriller
Triumph
Unueda Library
Violet Novels
Week End Novels
West
White Heather Novels
Woman's Friend
Woman's World Library
World Stories

Finance and Investment

Accountant
Age of Plenty
Annual Report of the Bankers' Clearing House
Art Silks as an Investment
Bank Officer
Banker
Bankers' Almanac
Bankers' Insurance Managers', &c., Magazine
Bankers' Journal
Birmingham Stock Exchange Daily Official List

Bondholders' Register
Certified Secretary
Clare Market Review
Coventry Stock & Share List
Daily List of New Companies
Dark Horse
Directory of Directors
Dundee Prices Current
Economic Journal
Economic Notes
Economic Record
Economist
Edinburgh Daily Stock & Share List
Electrical Industries and Investments
European Finance
Fairplay's Annual Summary of British Shipping Finance
Finance & Stock Exchange Observer
Financial Chronicle
Financial Circular
Financial News
Financial Notes
Financial Outlook
Financial Review of Reviews
Financial Times
Financial World
Fortnightly Financial Review for Investors
Glasgow Daily Stock & Share List
Glasgow Stock Exchange Record of Bargains &c.
Highest and Lowest Prices
Incorporated Secretaries Journal
Incorporated Secretaries Year Book
Insurance and Finance Chronicle
Insurance Shareholders' Guide
Investment Register
Investor
Investor's Chronicle and Money Market Review
Investor's Monthly Manual
Investors' Guardian
Investors' Guide
Investors' Review
Irish Investors' Guardian
Joint Stock Companies' Journal
Jordan's Daily Register of New Companies
Journal of the Institute of Bankers
Journal of the Institute of Bankers in Ireland
Leicester Investor's Handbook
Liverpool Stock Exchange Official Daily List
Liverpool Stock Exchange Official Weekly List
Lloyds Bank Monthly

Class Papers] Willing's Press Guide

Finance and

Investment—(Contd.)

Mathieson's Fortnightly
Dividend, &c., List
Mathieson's Handbook
for Investors
Midland Venture
Mining Highest and
Lowest Prices
Money
Nitrate Facts and Fi-
gures
Oil Companies Position
Oil News
Oldham Stock Exchange
Official List
Plymouth, &c., Stock
& Share List
Popular Investment
Property Owner's Journal
Prospectuses of Public
Companies
Quarterly Journal of
Economics
Rating and Income Tax
Review
Rubber Companies Position
Saving
Scottish Bankers' Mag.
Secretary
Sheffield Stock Exchange
Daily List
Simplex Investors' Diary
Some Leading Industrials
Statist
Status
Stock Exchange Daily
Official List
Stock Exchange Gazette
Stock Exchange News
Stock Exchange Official
Intelligence
Stock Exchange Official
List of Making-up
Prices
Stock Exchange Record
of Bargains
Stock Exchange Times
Stock Exchange Weekly
Official Intelligence
Stock Exchange Year-
Book
Stock Exchanges' Ten
Year Prices Dividends
Tate's Money Manual
Teller
Tin Companies Position
United Kingdom Stock
and Sharebrokers' Di-
rectory
Westminster Magazine

Fine Arts—(see Art).

Fire Brigades

Fire
Fire Prevention Commit-
tee's Publications
Fireman
Municipal Engineering
National Fire Brigades
Association Annual
Report
National Fire Brigades
Association Official
Record
Professional Fire Bri-
gades' Association Offi-
cial Journal

Fish Trade

Castle's Fishing and
Allied Trades Guide
Fish Trades Gazette
Fishing News
Fishmongers' & Caterers'
Review
John o' Groat Journal

Fishing — (see also Sporting).

Anglers' News
British Sea Anglers' So-
ciety's Quarterly
Fishing Gazette
Salmon and Trout Maga-
zine
Where to Fish

Flax Trade—(see Tex- tile).

Floriculture — (see Gardening).

Flour Trade — (see Grain and Seed Trade).

Food—(see also Vego- tarian).

British Food Journal
Bulletin of the Food
Manufacturers' Federa-
tion
Food and Cookery
Food Manufacture
Food Manufacture Year
Book
Food Reformers' Year
Book
Imperial Food Journal

Football — (see also Sporting)

Answers Football Annual
Athletic News
Athletic News Football
Annual
Burton Football Gazette
Burton Football Mail
Club Challenge
Daily News Football An-
nual
Derbyshire Football Ex-
press
Eastern Football News
Empire News Football
Annual
Football &c., Star (Ips-
wich)
Football Argus (New-
port)
Football Chronicle
(Bangor)
Football Chronicle (New-
castle)
Football Chronicle (Read-
ing)
Football Echo (Bourne-
mouth)
Football Echo (North-
ampton)
Football Echo (South-
ampton)
Football Echo (Sunder-
land)

Football Express (Car- diff)

Football Express (Exe-
ter)
Football Express (Liver-
pool)
Football Gazette (South
Shields)
Football Herald (Ply-
mouth)
Football Mail (Ports-
mouth)
Football Mail (West
Hartlepool)
Football News (Notting-
ham)
Football Pink (Swindon)
Football Post (Notting-
ham)
Football Press (York)
Football Telegraph (Ket-
tering)
Football Times (Inver-
ness)
Liverpool Football Echo
Manchester Football
Chronicle
Manchester Football
News
Manx Green Final
Northern Echo Football
Guide
Nottingham Journal
Football Guide
Rugby Football Annual
Sheffield Independent
Football Guide
Sheffield Telegraph Foot-
ball Guide
South Wales Football
Echo (Cardiff)
Sports Dispatch (Edin-
burgh)
Sports Telegraph (Black-
burn)
Torbay Football Herald
Yorkshire News Football
Guide

Foresters—(see Friendly Societies).

Forestry—(see Agri- culture and Estates and Estate Manage- ment).

Free Churches

Free Church Chronicle
Free Churchman
Great-Heart
Highroad
Man's Own Paper
Other Lands

Freemasonry

Ars Quatuor Corona-
torum
Dorset Masonic Calendar
Freemason
Freemason's Chronicle
Masonic Calendar, &c.,
for Monmouthshire
Masonic Calendar, &c.,
for Surrey
Masonic News
Masonic Record
Masonic Year-Book
Northern Freemason

Speculative Mason
Transactions of the Dor-
set Masters' Lodge
Transactions of the Man-
chester Association for
Masonic Research

Freethought

Free Sunday Advocate
Freethinker
Rationalist Annual

French, printed in

Chroniques de Jersey
Français
France, La
Gazette de Grande
Bretagne
Gazette de Guernsey
Jamboree

Friendly Societies — (see also Good Tem- plary)

Annual Report of the
Registrar of Friendly
Societies
Depositor
Directory and List of
Lodges (Oddfellows)
Directory of the A.O.F.
Equitable
Foresters' Miscellany
Grand United Order of
Oddfellows' Magazine
Hearts of Oak Journal
Leader
Monthly Magazine of the
Loyal Order of Ancient
Shepherds
Odd Fellows' Magazine
Quaker World Service
Rational Journal
Royal Antidiluvian Order
of Buffaloes Federa-
tion Gazette
Shepherd's Magazine
Supplement to the
Forester

Fruit Trade — (see Gardening).

Fuel—(see Coal Trade)

Fur Trade

British Fur Trade
Fur Farming
Fur Record
Fur World

Furniture Trade

Cabinet Furniture, &c.,
Directory
Cabinet Maker
Cabinet Makers' Diary
Furnishing Trades Or-
ganiser
Furnishing Trades Organ-
iser Directory, &c.
Furnishings
Furniture Record
Hire Traders' Record
Home Furnisher

Gardening—(see also *Agriculture, Botany*)
 Amateur Gardening
 Castle's Guide to the Fruit, Flower, and Allied Trades
 Common Sense Gardening
 Fruit, Flower, &c., Trades Journal
 Fruit Grower
 Fruit Trades Diary
 Fruiterers', &c., Review
 Garden Work for Amateurs
 Gardeners' Chronicle
 Gardeners' Year Book
 Gardening Illustrated
 Guild Gardener
 Home Gardening
 Horticultural Advertiser
 Horticultural Trade Journal
 Journal of Pomology
 Journal of the Royal Horticultural Society
 Kew Bulletin
 National United Order of the Free Gardeners' &c., Journal
 New Flora & Silva
 Nurseryman and Seedsman
 Orchid Review
 Popular Gardening
 Popular Gardening Annual
 Produce Markets Review
 Scottish Gardening
 Transactions of the National Chrysanthemum Society

Gas and Water

A Thousand and One Uses for Gas
 Analysis of the Accounts of the Principal Gas Undertakings in England, Scotland, and Ireland
 Annual Report of the Metropolitan Water Board
 Aquarius
 British Waterworks Year Book
 Co-Partners' Magazine
 Gas Associations' Reports
 Gas-Fuel, Distribution Light
 Gas and Oil Power
 Gas Engineer
 Gas Journal
 "Gas Journal" Calendar
 Gas Salesman
 Gas Works Directory
 Gas World
 Gas World Year-Book
 Industrial Gases
 Metropolitan Water Board Abstracts of Accounts
 Metropolitan Water Board Chemical Examinations
 Official Circular of the British Waterworks Association
 Transactions of the Institution of Gas Engineers
 Transactions of the Institution of Water Engineers

Water and Water Engineering

Genealogy
 (see *Archæology*).

Geography and Travel

Blue Peter
 Geographical Journal
 Geography
 Journal of the Manchester Geographical Society
 Scottish Geographical Magazine
 White Star Magazine

Geology

Geological Magazine
 Manchester Geological, &c., Transactions
 Proceedings of the Geologists' Association
 Proceedings of the Liverpool Geological Society
 Quarterly Journal of the Geological Society
 Report and Transactions of the Royal Geological Society of Cornwall
 Transactions of the Edinburgh Geological Society
 Transactions of the Geological Society of Glasgow
 Transactions of the Hull Geological Society

Glass Trade—
 (see *Pottery Trade*).

Goldsmith Trade—(see *Jewellery Trade*)

Golfing—
 (see *Sporting*).

Good Templary—(see also *Temperance*)

Good Templar
 Good Templars Watchword
 International Good Templar
 Juvenile Templar
 Northamptonshire District Good Templars Lodge Guide
 West Surrey District Good Templars Guide

Government Officials

Dominions Office List
 Foreign Office List
 India Office List
 War Office List

Grain and Seed Trade

—(see also *Commercial and Mercantile*).
 Fertiliser, &c., Journal
 George Broomhall's Corn Trade News
 London Corn Circular

London Grain, Seed, &c. Reporter
 Miller
 Milling
 Produce Markets Review

Greengrocery—
 (see *Gardening*).

Greyhound Racing
 (see *Sporting*).

Grocery Trade

British Beet Grower
 Fingerpost
 Food Manufacture
 Grocer and Oil Trade Review
 Grocers' Gazette
 Grocers' Review
 Grocery
 Grocery, &c., Trades Directory
 International Sugar Journal
 Irish Grocery World
 Proceedings of the Institute of Certificated Grocers
 Produce Markets Review Research
 Scottish Grocer
 Scottish Trader
 Sugar Beet Review
 Tea Facts and Figures

Hairdressing

Hairdressers' Weekly Journal
 Hairdressing Fashions
 Perfumery and Essential Oil Record
 Perfumery and Essential Oil Year Book

Hardware Trade—(see also *Iron Trade, Machinery, &c.*).

Benn's Encyclopædia of Hardware, &c.
 Hardware Trade Journal
 Hardwareman
 Hardwareman, &c., Diary
 Index Buyers Guide
 Irish Ironmonger
 Ironmonger
 Ironmonger Diary
 Ironmongers' Weekly
 Ironmongers' Weekly Buyers Guide
 Journal of the Institute of Metals
 Metal Industry
 Metallurgia
 Nickel Bulletin
 Scottish Ironmongery and Hardware Review

Harness Trade—(see *Leather Trade*).

Hat Trade

Hatters' Gazette
 Hatters' Gazette Diary

Health—(see *Medical Science, also Sanitary and Social Economy*).

Heraldry—
 (see *Archæology*).

Herd and Stud Books

Aberdeen-Angus Herd Book
 British Berkshire Annual
 British Berkshire Herd Book
 British Friesian Cattle Herd Book
 British Friesian Journal
 Clydesdale Stud Book
 Coates's Herd Book
 Davy's Devon Herd Book
 English Guernsey Cattle Society's Herd Book
 Flock Book of the Devon Long-wooled Sheep
 Flock Book of the Kent and Romney Marsh Sheep Breeders' Association
 Flock Book of the Oxford Down Sheep
 Galloway Herd Book
 General Stud Book
 Gloucestershire Old Spots Pigs' Society Herd Book
 Greyhound Stud Book
 Hereford Herd Book
 Hunter Stud Book
 Large Black Pig Herd Book
 Leicester Sheep Society's Flock Book
 National Pig Breeders' Association Year Book
 Pig Breeders' Annual
 Southdown Flock Book
 Suffolk Sheep Society Flock Book
 Supplement to the General Stud Book
 Sussex Herd Book
 Wessex Saddleback Pig Society Herd Book

Hide and Skin Trade
 (see *Leather Trade*).

High Church—(see *Anglo-Catholic*).

History

Bulletin of the Institute of Historical Research
 Cambridge Historical Journal
 Economic History Review
 English Historical Review
 History
 Journal of the Friends' Historical Society
 Journal of the Society for Army Historical Research
 Proceedings of the Historic Society of Lancashire & Cheshire

History—(contd.)

Publications of the Flintshire Historical Society
 Publications of the Scottish History Society
 Scottish Notes and Queries
 Transactions of the Congregational Historical Society
 Transactions of the Royal Historical Society

Hockey—(see *Sporting*).**Homœopathy**

British Homœopathic Journal
 Homœopathic World

Hop and Malt Trades—(see *Brewing*).**Horses**

Annual Report of the National Equine Defence League
 Bloodstock Breeders' Review
 Farrier's Journal
 Hackney Stud Book
 Horse
 Horse and Hound
 Irish Horse Show Annual
 National Pony Stud Book
 Shire Horse Stud Book
 Suffolk Stud Book

Horticulture—

(see *Gardening*).

Hosiery—(see *Textile*).**Hotels—(see *Licensed Victuallers', Travellers' Guides*).****Household Management—(see *Domestic Literature, Sanitary and Social Economy*).****Houses & Apartments**

Country Life
 Dalton's Weekly House, &c., Advertiser
 Flatland
 Heron's Flat and Estate Mart
 Homefinder
 Homeland Illustrated
 Homeland Residential Guides
 Homes and Gardens
 Ideal Home
 Reminder
 Tenants' Register
 Town and Country Homes

Humorous & Satirical

"Bob Stubbs'" Original Comic Yorkshire Aw-mynack
 Butterfly Comic Cuts
 Daily Mirror Reflections
 Dublin Opinion
 Humorist
 Illustrated Chips
 Jester
 Joker
 London Life
 Monster Comic
 Passing Show
 Puck
 Puck Annual
 Punch
 Punch Almanac
 Tom Webster's Annual
 Ulster Jester
 Yorkshire Humorous Dialogues

Hunting—

(see *Sporting*).

Hydropathy—(see

Medical Science).

Imports—(see *Commercial and Mercantile*).**India**

Asiatic Review
 India Office List
 India
 Indian
 Indian, &c., Textile, &c., Diary
 Indian Appeals
 Indian Art and Letters
 Indian Church Magazine
 Indian Magazine
 Journal of the East India Association
 Journal of the Royal Asiatic Society
 United India

India, News for and from—(see *Dominions, Colonies and Emigration*).**Indian Missions—(see *Mission Work*).****Insane, Literary Compositions of the**

Morningside Mirror
 New Moon
 Under The Dome

Insurance—(see also *Assurance*).

Agents' Journal
 Bourne's Handy Insurance Guides
 Bourne's Insurance Directory

Bourne's Insurance Manual

Citizen
 Commercial World and Insurance Budget
 Directory of Insurance Brokers
 Financial Chronicle
 Fire
 Insurance and Finance Chronicle
 Insurance Blue-Book
 Insurance Gem
 Insurance Guild Journal
 Insurance Index
 Insurance Magazine
 Insurance Mail
 Insurance Mail Year Book
 Insurance Man
 Insurance News
 Insurance Record
 Insurance Shareholders' Guide

International Insurance Intelligence

Journal of Commerce
 Journal of the Chartered Insurance Institute

Journal of the Corporation of Insurance Brokers

Journal of the Institute of Actuaries
 Mutual Property Review

National Insurance Gazette

Policy
 Policy-Holder Journal
 Post Magazine

Post Magazine Almanack

Red Books of the British Fire Prevention Committee

Stone & Cox's Accident Insurance Tables

Stone & Cox's Accident Year Book
 Stone & Cox's Bonus Insurance Tables

Stone & Cox's Colonial Life Insurance Tables

Stone & Cox's Fire and Marine Year Book
 Stone & Cox's House Purchase Insurance Tables

Stone & Cox Indian Life Insurance Tables

Stone & Cox's Industrial Life Insurance Tables
 Stone & Cox's Life Insurance Policy Conditions

Stone & Cox's Motor Insurance Tables

Stone & Cox's Ordinary Life Insurance Tables
 Victoria Gazette

Inventions

Illustrated Official Journal Patents
 Instrument World
 Patent Laws of the World
 Register of Patent Agents

Report of Patent, &c., Cases

Trade Marks Journal
Investments—(see *Finance & Investment*).

Irish Missions—(see *Mission Work*).**Iron Trade—(see also *Coal Trade, Hardware Trade, Mining*).**

Benn's Encyclopædia of Hardware, &c.
 Foundry Trade Journal
 Iron and Coal Trades' Review
 Iron and Steel Industry
 Iron and Steel Institute: Carnegie Scholarship Memoirs
 Journal of the Iron and Steel Institute
 Metal Bulletin
 Metal Handbook (Quins)
 Metal Industry
 Metal Industry Handbook
 Metal World
 O'Connell's Coal and Iron Diary
 O'Connell's Coal and Iron News

Islamic

Islamic Review
 Review of Religions

Japan, News for and from

Transactions of the Asiatic Society of Japan

Japanese, printed in

Nichi Ei Shinchi

Jewellery Trade—(see also *Watchmaking*).

Goldsmiths' Journal
 Jeweller & Metalworker
 Scottish Jeweller

Jewish

Anglo-Jewish Association
 Annual Report
 Annual Report of the Jews' College
 Haolam
 Hebrew Christian
 Jewish Chronicle
 Jewish Evening News
 Jewish Guardian
 Jewish Post and Express
 Jewish Quarterly Review
 Jewish Times
 Jewish World
 Jewish Year-Book
 Mazin's Hebrew Yiddish-English Pocket Calendar
 Pioneer of Wisdom

Jews, Conversion of—
(see also *Lost Tribes*)
Annual Report of the London Society for Promoting Christianity amongst the Jews
Beehive
Church and the Jews
Jewish Missionary Intelligence
Prophetic News

Journalism—(see also *Printing Trade*).
Fleet Street Annual
Grey Book
Journal of the Institute of Journalists
Journalist
Popular Writing
Reporters' Journal
Reporters' Magazine
Reuter's Journal
What Editors and Publishers Want
Woman Journalist
World's Press News
Writer

Jute Trade—(see *Textile*).

Juvenile Literature—
(see also *Good Temperary, Mission Work, Sunday Schools, Temperance*).

Adventure
Adventure Land
Annie S. Swan's Annual
Annual Report of the Boys' Brigade
Baby's Annual
Billy and Bunny Book
Blackie's Boys' Annual
Blackie's Children's Annual
Blackie's Girls' Annual
Blackie's Little Ones' Annual
Bo-Peep
Bo-Peep Annual
Boy
Boy's Own Annual
Boy's Own Paper
Boys and Girls
Boys' & Girls' Almanac
Boys' Brigade Gazette
Boys' Cinema Weekly
Boys' Favourite
Boys' Friend Library
Boys' Magazine (London)
Boys' Magazine (Manchester)
British Boy's Annual
British Flag
British Girl's Annual
Brown's Boy Scouts Diary
Bruin Boys' Annual
Bubbles
Bubbles Annual
Buffalo Bill Library
Buffalo Bill Novels
Cassell's Children's Annual
Champion Annual
Chatterbox
Chickabiddies Annual

Chicks' Own
Chick's Own Annual
Child Life
Children's Birthday Book
Children's Friend
Children's Gospel Magazine
Children's Newspaper
Children's Play Hour Book
Children's Treasury of Pictures
Chummy Book
Chums
Collins' Adventure Annual
Collins' Boy Scouts' Annual
Collins' Children's Annual
Collins' Girl Guides' Annual
Collin's Painting Annual
Collins' Schoolboys' Annual
Collin's Schoolgirl's Annual
Crackers
Cubs' & Brownies' Annual
Daily Notes
Dayspring
Empire Annual for Boys
Empire Annual for Girls
Every Girl's Paper
Fairyland Tales
Father Tuck's Annual
Film Fun
Friendly Companion
Funny Wonder
Girl's Own Annual
Girls' Adventure Annual
Girls' Cinema
Girls' Friend
Girls' Life Brigade Chronicle
Girls' Mirror
Glad Tidings for the Young
Golden Annual
Golden Year Annual
Good News
Gospel Stories for the Young
Grace and Truth
Greyfriars Holiday Annual
Guide
Guider
Hulton Adventure Stories Annual
Imeldist
Infants' Magazine
Jack and Jill
Jamboree
Jolly Book for Boys
Jolly Book for Girls
Joy Book
Junior Craftsman
Kinema Comic
King's Messengers' Magazine
Larks
Leading Strings
Little Folks
Little Frolic
Little One's Treasury
Little People's Annual
London Rover
Lucie Attwell Children's Book
Meccano Magazine
Merry and Bright
Merry-go-Round

Mrs. Hippo's Annual
My Magazine
Nelson Lee Library
Observation
Ooah Annual
Other Sheep
Our Boys
Our Circle
Our Darlings
Our Girls' Annual
Our Own Magazine
Oxford Annual for Baby
Oxford Annual for Boys
Oxford Annual for Children
Oxford Annual for Girls
Oxford Annual for Scouts
Oxford Annual for Tiny Folks
Partridge's Children's Annual
Playbox
Playbox Annual
Playtime A B C
Playtime Annual
Pop Annual
Popular
Popular Book of Boys' Stories
Popular Book of Girls' Stories
Prize
Puck Annual
Quest
Rainbow
Rainbow Annual
Rover
School Friend Annual
Schoolboys' Annual
Schoolboy's Own Library
School-Days
Schoolgirl
Schoolgirls' Annual
Schoolgirls' Own
Schoolgirls' Own Annual
Schoolgirls' Own Library
Schoolgirls' Weekly
Scottish Scout
Scout
Scouter
Somebody's Darlings
Sports Annual
Sunbeam
Sunny Stories for Little Folks
Teeny Weeny's Annual
Tell Us A Story
Tiger Tim's Annual
Tiger Tim's Weekly
Tiny Tots Annual
Tip Top Annual
Toddle's Annual
Tot and Tim Annual
Trysorfa y Plant
Uncle Dick's Annual
Union Jack
Wigwam and Teepee
Wizard
Wonder
Young England
Young Helpers' Magazine
Young Reader
Young Scotland
Young Watchman
Youthful Days
Zoo & Animal Annual

Labour Questions

Amalgamated Engineering Union Monthly Journal

Amalgamated Society of Woodworkers' Monthly Journal
Amusement Workers' News
Annual Report of the Fabian Society
Annual Report of the Society for Promoting the Training of Women
Arbitrator
Board of Trade Journal
Bournville Works Magazine
Bradford Labour Record
Bradford Pioneer
British Legion Journal
British Trade Review
Challenge (Rushden)
Clerk
Co-partners' Magazine
Co-partnership
Costume and Mantle Worker
Crow Pie
Daily Herald
Dion An
Dundee Jute and Flax Workers' Guide
Fabian News
International Labour Review
Labour Bulletin
Labour Magazine
Labour Monthly
Labour News
Labour Press Service
Labour Research Department Monthly Circular
Labour Standard
Labour Woman
Labour Year Book
Labour's Northern Voice
Land and Liberty
Leeds Weekly Citizen
Live Wire
Liverpool's Labour Voice
Local Unemployment Index
London News
Man and Metal
Mercury
Mersey
Ministry of Labour Gazette
Mount Review
N.A.W.U. Magazine
National Society of Painters' Monthly Journal
New Leader
New Way
North Hammersmith Sentinel
Patriot
Plebs
Progress
Record
Report of the Annual Conference of the I.L.P.
Rochdale Labour News
Scottish Farm Servant Seaman
Shop Assistant
Socialist Review

Class Papers] Willing's Press Guide

Labour Questions— (cont'd).

Town Crier (Birmingham)
Unity
Watchman
Woman Clerk
Worker (Letchworth)
Workers' Monthly

Ladies' Work — (see *Fashions for Ladies*)

Land and Estate Agents — (see *Estates and Estate Management*).

Land Companies—(see *Building Societies*).

Laundry Trade

British Launderers' Year
Book
Federation Journal
Laundry Journal
Laundry Record
Power Laundry

Lawn Tennis — (see *Sporting*).

League of Nations— (see *Peace Move- ment*).

Leather Trade—(see also *Boot and Shoe Trade, Carriage Builders*).

Leather Goods
Leather Goods Directory
Leather Trades Directory
Leather Trades Review
Leather Trades Year
Book
Leather World
Saddlery and Harness

Legal

Annual County Courts
Practice
Annual Digest
Annual Practice
Aspinall's Maritime Cases
Bell Yard
Butterworth's Annotated
Statutes
Butterworth's Five Years
Digest
Butterworth's Licensing
Law Reports
Butterworth's Work-
men's Compensation
Cases
Butterworth's Yearly Di-
gest of Reported Cases
Calendar of the Council
of Legal Education
Cambridge Law Journal
Cases Decided in the
Court of Sessions, &c.

Cases Decided in the
High Court of Justi-
ciary

Chitty's Statutes of Prac-
tical Utility

Complete Current Digest
Conveyancer

Cox's Legal Circular
Cox's Reports

Criminal Appeal Cases

Diary for Lawyers

Empire Law List

Every Man's Own Law-
yer

Ham's Customs Year-
Book

Ham's Excise Year-Book

Indian Appeals

Irish Reports

Journal of the Divorce
Law Reform Union

Journal of the Society of
Public Teachers of Law

Juridical Review

Justice of the Peace

Kime's International Law
Directory

Law Coach

Law Journal

Law Journal Reports

Law List

Law Notes

Law Quarterly Review

Law Reports

Law Society's Gazette

Law Times

Law Times Reports

Lawyer's Companion

Lawyer's Remembrancer

Legal Diary (Dublin)

Lloyd's List Law Re-
ports

Magisterial Cases

Medico-Legal Society
Transactions

Paterson's Licensing Acts

Paterson's Practical Sta-
tutes

Property Owners' Jour-
nal

Reports of Patent, &c.,
Cases

Scots Law Times

Scottish Land Court Re-
ports

Scottish Law Courts
Record

Scottish Law Directory

Scottish Law List

Scottish Law Review

Shaw's Solicitors' Al-
manack

Solicitors' Clerks' Gazette

Solicitors' Diary

Solicitors' Gazette

Solicitors' Journal

Solicitors' Pocket Book

Stone's Justices Manual

"Times" Law Reports

"Times" Reports of
Commercial Cases

Weekly Notes

Willis's Workmen's Com-
pensation

Yearly County Court
Practice

Yearly Practice of the
Supreme Court

Libraries—(see also *Book Trade*).

Aberdeen Public Library

Annual Report

Aberdeen University Li-
brary Bulletin

Bibliotheca Celtica

Bodleian Quarterly Re-
cord

Bolton Public Libraries
Annual Report

Bookman's Index

Bulletin of the British
Library of Political
Science

Bulletin of the John
Ryland's Library

Librarian

Librarian's Guide

Libraries, &c., Year Book

Library

Library Assistant

Library Association Re-
cord

Library Review

Library World

Manchester Librarian

Nottingham Public Li-
braries Bulletin

Readers' Bulletin

Readers' Guide (Nor-
wich)

Readers' Index

Year's Work in Librar-
ianship

Licensed Victuallers and Wine and Spirit Trade—(see also *Brewing*).

Bottler and Packer

Bottling

Caterer, Hotel-Keeper &
Restaurateurs Gazette

Harper's Pocket Manual

Hotel Review

Licensed Victuallers' Ga-
zette

Licensed Victuallers'
Official Annual

Licensed Victuallers'
Year Book

Licensing World

Morning Advertiser

National Guardian

Northern Light

Off License Journal

Ridley's Wine & Spirit
Handbook

Ridley's Wine & Spirit
Trade Circular

Scottish Licensed Trade
Directory

Stubbs' Hotel Guide
(British and Foreign)

Wine and Spirit Trades
Directory

Wine and Spirit Trade
Diary and Agency List

Wine and Spirit Trade
Record

Wine Trade Review

Life-Boat Service

Life-Boat

Lime (see *Building*).

Linens Trade — (see *Textile*).

Literary and Scientific Reviews

Bankfield Recitations

Bermondsey Book

Bodleian Quarterly
Record

Border Magazine

British Museum Quar-
terly

Bulletin of the School
of Oriental Studies

Central Literary Magazine

Current Literature
Discovery

English Review

Everyman

G. K.'s Weekly

Hermathena

John o'London's Weekly

Literary Guide

Nation and Athenæum

Nature

New Adelphi

Oxford Outlook

Philomath

Platform Review

Poetry Review

Proceedings of the Aris-
totelian Society

Proceedings of the Brit-
ish Academy

Proceedings of the Liver-
pool Literary & Philo-
sophical Society

Saturday Review

Script

Speaker

Spectator

Subject Index to
Periodicals

Time and Tide

What Editors and Pub-
lishers Want

Who's Who in Literature

World Today

Literature — (see also *Domestic Literature for Ladies, Juvenile Literature, Literary and Scientific Re- views, Fiction*).

Annual of the British
School at Athens

Author

Bulletin of the English
Association

Burns Chronicle

Criterion

English Language, &c.,
Annual Biography

Jongleur

Kipling Journal

Life and Letters

Manchester Quarterly

Memoirs and Proceed-
ings of the Manchester
Literary, &c., Society

Notes and Queries

Oxford Poetry

Philomath

Poetry and the Play

Poetry of To-day

Poetry, Past and Present

Publications of the Eng-
lish Goethe Society

Scots Magazine

Transactions of the
Honourable Society of
Cymmrodion

Literature—(contd.)

Transactions of the Royal Society of Literature
Transactions of the St. Paul's Ecclesiological Society
Writer's Own Magazine

Lithography — (see Printing Trade).

Local Government—

Administration
Annual Report of the Proceedings of the London County Council
City and Guilds of London Institute Programme
City of Liverpool Official Handbook
City of Worcester Official Handbook
County and Municipal Record
County Councils Gazette
Departmental, &c., Decisions
Empire Municipa' Directory
Financial Circular Handbook for the Burgh of Greenock
Housing Journal
Knight's Official Advertiser
Local Government
Local Government Abroad
Local Government Annual
Local Government Chronicle
Local Government Directory of Scotland
Local Government Journal
Local Government Law Reports
Local Government Manual
Local Government News
Local Government Service
London County Council Gazette
London Town
Monthly Review
Municipal and County Engineers Official Journal
Municipal Engineering
Municipal Journal
Municipal Review
Municipal Year Book
Nalگو Holiday Guide
Official Gazette of the County Councils Association
Poor Law and Local Government Magazine
Poor Law Annual
Poor Law Gazette
Poor Law Officers' Journal
Public Administration
Ratepayer
Shaw's Local Government Diary Blotting Pad

West Ham Municipal Alliance Gazette
Worcestershire County Council Handbook

Lost Tribes

B.I. Crusader
British Israel Herald
National Message
Pioneer of Wisdom

Machinery—(see also Engineering, Hardware, Mechanics).

American Machinist
Automatic World
Implement & Machinery Review
Machinery
Machinery Market
Phillips's Monthly Machinery Register
Steam Engineer

Magazines for Family and General Reading—(see also Religious Readings, Fiction, School Magazines).

Answers
Argosy
Armchair Science
Best Way Series
Britannia & Eve
Cassell's Magazine of Fiction
Catholic Fireside
Chambers's Journal
Corner Magazine
Cornhill Magazine
Dickensian
Dublin Magazine
Everybody's Weekly
Family Herald
Family Journal
Gateway
Grand Magazine
Handicrafts
Happy Mag.
Hobbies
Ideas
Irish Monthly
Ivy Stories
John Bull
London Magazine
London Opinion
Merry Magazine
Modern Home
My Home
Nash's—Pall Mall Magazine
New Magazine
Pearson's Magazine
Pearson's Weekly
Pictorial Weekly
Quiver
Red Magazine
Royal Magazine
Springtime
Star and Garter Magazine
Strand Magazine
Sunny Mag.
This and That
Tit-Bits
True Story Magazine
Twenty Story Magazine
Violet Magazine
Welsh Outlook

Wide World Magazine
Windsor Magazine
Woman and Beauty
Woman's Life
Woman's Magazine
You and I

Mail Summaries—(see Dominions, Colonies and Emigration).

Malt Trade (see Brewing).

Manufactures — (see Inventions, also Commercial).

Marine Engineering—(see Engineering).

Maritime Law — (see Legal).

Market Reports—(see Commercial and Mercantile).

Mathematics

Mathematical Gazette
Mathematical Papers for Admission into the Royal Military Academy, &c.
Proceedings of the Edinburgh Mathematical Society
Proceedings of the London Mathematical Society

Matrimony

Matchmaker
Matrimonial Gazette
Matrimonial Post
Matrimonial Times

Mechanics — (see also Machinery).

English Mechanics
Mechanical World
Mechanical World Electrical Pocket Book
Mechanical World Year Book
Practical Engineer Mechanical Pocket Book
Proceedings of the Institution of Mechanical Engineers

Medical Science—(see also Dentistry, Homœopathy, Mental Science).

Annals of Eugenics
Annals of the Pickett-Thomson Research Laboratory
Annals of Surgery
Annals of Tropical Medicine & Parasitology

Annual Report of King Edward VII. Sanatorium
Annual Report of the Asylums Committee
Annual Report of the Hospital Saturday Fund
Annual Report of the Imperial Cancer Research Fund
Annual Report of the M.A.B.
Annual Report of the Mount Vernon Hospital
Annual Report of the Royal Hampshire County Hospital
Annual Report of the National Society for Cancer Relief
Annual Report of the Royal Southern Hospital, Liverpool
Archives of Disease in Childhood
Better Health Birmingham Medical Review
Brain
Bristol Medico-Chirurgical Journal
British Journal of Actino-Therapy
British Journal of Bio Physics
British Journal of Children's Diseases
British Journal of Dermatology
British Journal of Experimental Pathology
British Journal of Inebriety
British Journal of Medical Psychology
British Journal of Psychology
British Journal of Surgery
British Journal of Tuberculosis
British Journal of Urology
British Journal of Venereal Diseases
British Medical Journal
Bulletin of Hygiene
Burdett's Hospitals and Charities
Caledonian Medical Journal
Cambridge University Medical Society Magazine
Cancer Review
Catholic Medical Guardian
Charing Cross Hospital Gazette
Chiropodist
Clinical Journal
Conquest by Healing
Contributor
Cripple
Edinburgh Medical Journal
Edinburgh Medical Missionary Society Quarterly Paper
Eugenics Review
Fight Against Disease
First Aid
Franco-British Medical Review
Glasgow Medical Journal

Medical Science

—(contd.)

Guy's Hospital Gazette
 Guy's Hospital Reports
 Health and Efficiency
 Health and Strength
 Health for All
 Health News
 Healthy Life
 Heart
 Herb Doctor
 Hospital
 Irish Ambulance Gazette
 Irish Journal of Medical Science
 Journal of Anatomy
 Journal of Comparative Pathology, &c.
 Journal of Genetics
 Journal of Laryngology and Otolaryngology
 Journal of Neurology
 Journal of Obstetrics
 Journal of Pathology
 Journal of Physiology
 Journal of State Medicine
 Journal of the Chartered Society of Massage and Medical Gymnastics
 Journal of the Royal Anthropological Institute of Gt. Britain and Ireland
 Journal of the Royal Army Medical Corps
 Journal of the Royal Naval Medical Service
 Journal of Tropical Medicine
 Junior Red Cross Journal
 King's College Hospital Gazette
 Lancet
 Leeds Hospital Magazine
 Light on Health
 London Hospital Gazette
 Magazine of the London Royal Free Hospital
 School of Medicine
 Man
 Maternity and Child Welfare
 Medical and Dental Students' Register
 Medical Annual
 Medical Directory
 Medical Herbalist
 Medical Officer
 Medical Press
 Medical Register
 Medical Times
 Medical Who's Who
 Medical Women's International Journal
 Medical World
 Medico-Legal Society Transactions
 Middlesex Hospital Journal
 Middlesex Hospital Pharmacopœia
 Midwives Roll
 Ministry of Health Annual Report
 Minutes of the General Medical Council
 Monthly Epidemiological Report
 National Health
 National Medical Journal
 Nature's Way Monthly New Health
 Newcastle-on-Tyne Medical Journal

Physical Culture
 Physiological Abstracts
 Physiologist
 Post Graduate Medical Journal
 Practitioner
 Prescriber
 Proceedings of the Malacological Society of London
 Proceedings of the Royal Society of Medicine
 Progress
 Psychic Science
 Public Health
 Quarterly Journal of Experimental Physiology
 Quarterly Journal of Medicine
 Quarterly Journal of Microscopical Science
 Radium Institute, Report of the Work
 Red Cross
 Royal Hospital School Magazine
 St. Bartholomew's Hospital Journal
 St. Bartholomew's Hospital Reports
 St. George's Hospital Gazette
 St. John Ambulance Gazette
 St. Mary's Hospital Gazette
 St. Thomas's Hospital Gazette
 School Hygiene
 Scottish Health Magazine
 Shield
 Smith's Physicians' and Surgeons' Visiting List
 South Devon and East Cornwall Hospital Report

Transactions, &c., of the London Dermatological Society
 Transactions of the Annual Conference of the National Association for the Prevention of Tuberculosis
 Transactions of the Edinburgh Obstetrical Society
 Transactions of the Medical Society of London
 Transactions of the Royal Society of Tropical Medicine
 Trevor Bulletin of British Physical Culture
 Tropical Diseases Bulletin
 Tropical Veterinary Bulletin
 Tubercle
 University of Durham College of Medicine Gazette
 Vaccination Inquirer
 West London Medical Journal
 Your Personal Health

Mental Science—(see also *Medical Science*)

Brain
 Journal of Mental Science
 Mind

Mercantile (see *Commercial and Mercantile*).**Mercantile Marine**—(see also *Naval Service, Shipping*).

Ainsley's Nautical Almanac
 Arrowsmith's Bristol Channel Tide Table
 Brassey's Naval and Shipping Annual
 Brown's Comprehensive Nautical Almanac
 Directory of Shipowners &c.
 Dolphin
 International Mercantile Diary
 Marine Magazine
 Mariner's Almanac
 Merchant Shipper
 Merchant Shipping Review
 Merchant Ships of the World
 Nautical Almanac (Glasgow)
 Nautical Magazine
 Newport (Mon.) Tide Table
 Pearson's Tide Tables and Nautical Almanac
 Salt Spray
 Shipping World Year-Book
 Swansea Tide Table
 Syren & Shipping
 Tide and Speed Tables
 Tide Tables for British and Irish Ports
 Universal Mercantile Directory
 Waterman

Metal Trades—(see *Hardware, Iron Trade*).**Meteorology**

British Rainfall
 Daily Weather Reports
 Meteorological Magazine
 Monthly Summary of Weather Reports
 Monthly Weather Reports
 Quarterly Journal of the Royal Meteorological Society

Methodist—(see also *Calvinistic Methodist, Wesleyan Methodist*).

Advance
 Aldersgate Primitive Methodist Magazine
 Holborn Review
 Independent Methodist
 Methodist Leader
 Methodist Recorder
 Methodist Sunday School Notes
 Methodist Times
 Minutes of the United Methodist Church
 Morning
 Primitive Methodist Teachers' Magazine

United Methodist
 United Methodist Magazine

Microscopy

Annual Report, &c., of the Manchester Microscopical Society
 Journal of the Quekett Microscopical Club
 Journal of the Royal Microscopical Society
 Quarterly Journal of Microscopical Science

Military Service

Aldershot Command News
 An-t-Oglach
 Army, Navy, &c., Gazette
 Army List Half-Yearly
 Army Orders
 Army Quarterly
 Bugle
 Ca Ira
 Cavalry Journal
 Essex Regiment Gazette
 Faugh a Ballagh
 Fighting Forces
 Forward
 Frontiersman
 Globe and Laurel
 Green Howard's Gazette
 Gunner
 Hampshire Regimental Journal
 Highland Light Infantry Chronicle
 Household Brigade Magazine
 Journal of the Honourable Artillery Company
 Journal of the Royal Army Medical Corps
 Journal of the Royal Artillery
 Journal of the Royal United Service Institution
 Manchester Regiment Gazette
 N.R.A. Journal
 Officers' Training Corps Diary
 Officers' Training Corps Gazette
 One and All
 Owl Pie
 Proceedings of the National Rifle Association
 Queen's Own Gazette
 Ready
 Rifle Brigade Chronicle
 Rifleman
 Royal Army Ordnance Corps Gazette
 Royal Army Service Corps Journal
 Royal Army Service Corps Quarterly
 Royal Engineers' Journal
 R.M.A. Magazine
 Royal Military College Magazine and Record
 St. George's Gazette
 Salisbury Plain Official Military Directory
 Sapper
 Seventy-ninth News
 Snapper
 Society of Miniature Rifle Clubs Handbook

Military Service—

(contd.)

Sprig of Shillelagh
Staff College Reports
Tiger and Rose
War Office List
Wasp
White Lancer

Millers—(see *Grain and Seed Trade*)

Milliners—(see *Fashions for Ladies*)

Mineral Water Trade

British and Colonial
Mineral Water Trade
Journal
Mineral Water Trade
Review

Mineralogy

Mineralogical Magazine

Mining — (see also *Iron Trade, Coal Trade*)

African Manual
African World Annual
Bulletin of the Institution
of Mining and
Metallurgy
Camborne School of
Mines Magazine
East African Manual
Journal of the Institute
of Metals
Metallurgia
Miner
Mining Electrical Engineer
Mining Journal
Mining Magazine
Mining World
Mining Year Book
Monthly Mining Hand-
Book
Rhodesian Manual
Science & Art of Mining
Transactions of the In-
stitution of Mining and
Metallurgy
Transactions of the In-
stitution of Mining En-
gineers

Mission Work—(see also *Congregational, Moravian*).

Across the Rockies
Across the Seas
African Missionary
African Tidings
All the World
Ambassador
Angola
Annual Report of the
Christian Literature
Society for India and
Africa
Annual Report of the
Indian Church Aid
Association
Annual Report of the
Mission to Lepers
Annual Report of the
Missions to Seamen

Annual Report of the
Religious Tract Society
Army Guild Quarterly
At Home and Abroad
Australasian Bush Leaves
Banner of Truth
Bible Churchmen's Mis-
sionary Messenger
Bible Lands
Blessed by Egypt
Bright Words
British Flag
British Sentinel
Bulwark
Cambridge House Annual
Report
Catholic Gazette
Central Africa
C.S.S.M.
China's Millions
Christian East
Chronicle of the London
Missionary Society
Church Abroad
Church and the Sailor
Church Intelligencer
Church Messenger
Church Missionary Out-
look
Church Missionary Pocket
Book
C.M.S. Home Gazette
Church Overseas
City Sparrows
Conquest by Healing
Daily Notes
Darkness and Light
Dawn in Central Asia
Delhi
East London Church
Chronicle
Echoes of Service
Efenglyydd
For Every Land
Foreign Field
Girls' Friendly Society
Quarterly (Lichfield)
Girls' Friendly Society
Workers' Journal
Golden Shore
Gospel Messenger
Greater Britain Messenger
Holiness Mission Journal
Home Mission Field
Home Workers' Gazette
Homes of the East
Howard Journal
Indian Church Magazine
India's Women
International Review of
Missions
King's Messengers
Magazine
Lakher Pioneer
Land of Sinim
Lay Reader
Laymen's Bulletin
Light and Truth
Lightbearer
Links of Help
London City Mission
Magazine
London Diocesan Leaflet
Magazine of the South
American Missionary
Society
Marching Orders
Mission Field
Mission Hospital
Missionary Echo
Missionary Graphic
Missionary Herald

Missionary Herald of the
Presbyterian Church in
Ireland
Missionary News-Letter
Missionary Review of all
Nations
Missionary Worker
Monthly Record of the
Protestant Evangelical
Mission
Morning Calm
Net
News from Afar
News of Salvation
North British Columbia
News
Nurses Near and Far
Other Sheep
Our Sisters in Other Lands
Our Waifs and Strays
Our Work at Home and
Abroad
Ours
Overseas
Oxford House Magazine
Oxford Mission to Cal-
cutta Quarterly Paper
Phoenix
Quarterly Jottings from
the New Hebrides
Quarterly Notes
Railway Signal
Ranyard Magazine
Regions Beyond
Round World
St. Paul's Review
South African Pioneer
South America
South American Mission-
ary Magazine
Southern Cross Log
Sower
Star in the East
Strict Baptist Mission
Herald
Sword and Trowel
Threshed Wheat
Torch
Transvaal & Southern
Rhodesia
Trusting and Toiling
Uganda Church Review
Universal Brotherhood
Vigilance Record
Wayfarer
Welfare Work
Western Equatorial Africa
Church Magazine
Whitefield's Signal
Whole World for Jesus
Now
Without the Camp
Witness
Woman's Work
Wonderlands
Words of Grace
Words of Life
Work in Many Lands
World Dominion
Young Folks
Zambesi Industrial Mis-
sion
Zambesi Mission Record
Zenana

Moravian

Moravian Almanack
Moravian Messenger
Moravian Missions
Moravian Text Book
Periodical Accounts

Mothers, Reading for

Mothers in Council
Mothers' Union Journal
Nursery World
Scottish Mothers' Maga-
zine
Workers' Paper

Motor and Motor Cycling

A.E.C. Gazette
Austin Magazine
Auto-Cycle Union Pocket
Book
Autocar
Automobile and Carriage
Builders' Diary
Automobile & Carriage
Builders' Journal
Automobile Electricity
Automobile Engineer
Auto-Motor Journal
Bicycling News
Bus and Coach
Car Topics
Commercial Motor
Cope's Motor, &c., Direc-
tory
Cycling
Cyclists' Touring Club
Gazette
Cyclists' Touring Club
Handbook, &c.
Design and Practical
Management of Service
and Filling Station
Export Trader
Ford Times
Garage
Green Badge Journal
Irish Cyclist
Irish Motor Trader
Irish Motoring
Journal of the Institute
of Transport
Light Car and Cyclecar
Manchester Wheelers Club
Journal
Midland Car Club
Handbook
Modern Motoring
Modern Transport
Morris Owner
Motor
Motor Boat
Motor Boating World
Motor Body Building
Motor Body Building
Handbook
Motor Commerce
Motor Cycle
Motor Cycle and Cycle
Trader
Motor Cycling
Motor Cyclist Review
Motor News
Motor Owner
Motor Ship
Motor Ship Reference
Book
Motor Sport
Motor Trader & Review
Motor Transport
Motor Transport Year
Book
Motor World
Motorist
Proceedings of the Insti-
tution of Automobile
Engineers
Register of the Motor
Trade
Royal Automobile Guide

Class Papers] Willing's Press Guide

Motor and Motor

Cycling—(contd.)

Scottish Road Book
Sentinel Transport News
Service and Filling Station
Steering Wheel
Stone and Cox's Motor
Car Prices
Taxi World
Trader Handbook Diary
Transport Management
Transport Managers'
Year Book

Municipal Affairs—

(see *Local Govern-
ment*)

Music and Musical—

(see also *Theatrical*)

Anerley Times
Anniversary Album
Anniversary Budget
Annual Report of the
Organists' Benevolent
League
Annual Report of the
Royal College of Or-
ganists
Bandman and Songster
B.M.G.
Boosey's Brass Band
Journal
Boosey's Drum and Fife
Journal
Boosey's March Journal
Boosey's Military Journal
Boosey's New Supple-
mental Journal
Boosey's Orchestral Jour-
nal
British Bandsman
British Federation of
Musical Competition
Festivals Year Book
British Melodist
British Musician
Calendar of the Trinity
College of Music, Lon-
don
Cavendish Music Books
Carddor Newydd
Choir
Choir Musician
Choralist
Classic Anthems
Festive Choralist
Flute Players' Journal
Gilbert and Sullivan
Journal
Harmonium Cabinet
Leading Note
L.A.M.
London Musical Courier
Melody Maker
Milo
Monthly Musical Record
Music and Letters
Music and Youth
Music Art & Trade
Journal
Music Bulletin
Music Dealer
Music Seller
Music Teacher
Music Trade Diary, &c.
Music Trade Directory

Music Traders' Map
Music Trades Review
Musical Chat
Musical Directory
Musical Mail
Musical Mirror
Musical Opinion and
Music Trades Review
Musical Progress
Musical Salvationist
Musical Standard
Musical Times
Musician's Journal
Organ
Part Singer
Pianomaker
Proceedings of the Musi-
cal Association
Reid's London Enter-
tainment Guide
Rhythm
Roll of the Union of
Graduates in Music
R.C.M. Magazine
Sackbut
School Music Review
Scottish Musical Magazine
Sinclair's Music Trade
Guide
Song Service Reporter
Strad
Syllabus of the Asso-
ciated Board of the
Royal Academy of
Music
Violinists' Gazette
Wright & Round's Brass
Band News

Music Halls

Encore
Era
Performer
Sunday Referee

National Schools—

(see *Education*).

Natural History—(see

also *Agriculture,
Bee Keeping, Con-
chology, Entomology,
Fishing, Science,
Sporting, Zoology*).

Annals and Magazine of
Natural History
Annual Report of the
Manchester Field Nat-
uralists, &c., Society
Annual Report of the
Midland Daffodil So-
ciety
Annual Report of the
National Museum of
Wales
Annual Report of the
Royal Society for the
Protection of Birds
Austral Avian Record
Agricultural Magazine
Bird Lover
Bird Notes and News
British Birds
Bulletin of the British
Ornithologists' Club
Cardiff Naturalists' So-
ciety's Transactions
Country Side
Essex Naturalist
Flowering Plants of South
Africa

Ibis
Irish Naturalists' Journal
Journal of the Northants
Natural History So-
ciety and Field Club
London Naturalist
Natural History Maga-
zine
Naturalist
North Western Naturalist
Oologists Record
Parasitology
Proceedings, Annual (Bel-
fast)
Proceedings and Report
of the Ashmolean Nat-
ural History Society of
Oxfordshire
Proceedings and Trans-
actions of the Croy-
don Natural History,
&c., Society
Proceedings of the Bir-
mingham Natural His-
tory and Philosophical
Society
Proceedings of the Bristol
Naturalists' Society
Proceedings of the Cottes-
wood Naturalists' Field
Club
Proceedings of the Liver-
pool Naturalists' Field
Club
Proceedings of the Man-
chester Field Natural-
ists' Society
Quarterly Circular of the
Oologists' Correspond-
ence Club
Record of Bare Facts
Report of the Southport
Society of Natural
Science
Review of Applied My-
cology
Scottish Naturalist
Transactions and Annual
Report of the North
Staffordshire Field Club
Transactions and Jour-
nal of the Eastbourne
Natural History So-
ciety
Transactions and Jour-
nal of the Proceedings of
the Dumfries-shire,
&c., Natural History
Society
Transactions and Pro-
ceedings of the Perth-
shire Society of Natural
Science
Transactions and Pro-
ceedings of the Tor-
quay Natural History
Society
Transactions of the British
Mycological Society
Transactions of the Car-
adoc and Severn Valley
Field Club
Transactions of the Hull
Scientific, &c., Club
Transactions of the
Natural History So-
ciety of Northumber-
land
Transactions of the Royal
Scottish Arboricul-
tural Society
Transactions of the York-
shire Naturalists' Union

Nautical — (see *Mer-
cantile Marine,
Naval Service,
Shipping*).

Naval Service — (see
also *Military Ser-
vice*).

Annual Report of the
Navy League
Brassey's Naval and
Shipping Annual
Cadet
Fighting Forces
Fleet
Jane's Fighting Ships
K.R. and A.I. Amend-
ments
Nautical Magazine
Naval & Military Record
Naval Cadet
Naval Warrant Officers
Journal
Navy
Navy League Quarterly
Navy List
Ships of the Royal Navy
Transactions of the
Institution of Naval
Architects

New Jerusalem Church

Minutes of the General
Conference
New Church Herald
New Church Magazine

Newsagents

Current Newspapers
Marlborough's Plain Cal-
endar
National Federation Year
Book
National Newsagent
News Trade Circular
Newsagent
News vendor
Retail Newsagent
Scottish Newsagent
WILLING'S PRESS
GUIDE

Newspapers — (see

*Family Newspapers
Religious News-
papers, Society
Journals*).

Numismatics

Numismatic Chronicle
Spink & Son's Numis-
matic Circular
Transactions of the
Yorkshire Numismatic
Society

Nursing

British Journal of Nursing
Creche News
Hospitals' Probationers)
List

Nursing—(contd.)

Midwives Roll
Misericordia
Nursery World
Nursing Mirror
Nursing Mirror Pocket
Encyclopedia
Nursing Notes
Nursing Times
Queen's Nurses Magazine
Red Cross
Scottish Nurse
Who's Who in the Nursing World

Obstetrics — (see *Medical Science*).

Occult Science—(see *Spiritualism*).

Oddfellows—(see *Friendly Societies*).

Official Reports and Papers—(see also under various Societies).

Annual Report of the Registrar-General (England)
Annual Report of the Registrar-General (Scotland)
Boiler Explosions Reports
Quarterly Return of Marriages, &c.
Registrar-General Returns of Births, Deaths and Marriages
Registrar-General (Scotland) Returns of Births, Deaths and Marriages
U.I. 440 Pamphlets
Weekly Return of Births and Deaths

Oil and Colour Trade—(see also *Commercial, Grocery Trade*).

British Soap Manufacturer
Daily Oil Bulletin
Irish Oil and Colour Trades Review
Journal of the Oil and Colour Schemes Association
Oil
Oil and Colour Trades Journal
Oil & Petroleum Year Book
Oil Engineering
Oil Facts and Figures
Oil News
Perfumery
Perfumery, &c., Year Book
Petroleum Times
Petroleum World
Petroleum Year Book

Ophthalmic Science and Optics—(see also *Medical Science*).

British Journal of Ophthalmology
British Journal of Physiological Optics
British Optical Almanack
Dioptric Bulletin
Optician
Refractionist
Transactions of the Ophthalmological Society of the United Kingdom
Transactions of the Optical Society

Orchid—(see *Gardening*).

Palestine Exploration

Palestine Exploration Fund Quarterly Statement

Paper Trade — (see also *Printing Trade, Stationery Trade*).

Directory of Paper Makers
Paper and Print
Paper Box and Bag Maker
Paper Container
Paper Maker
Paper Makers' Directory of all Nations
Paper Makers' Monthly Journal
Paper Making
Paper Market
Paper Mills Directory
Paper Sampler
Paper Trade Directory
Phillips's Paper Trade Directory
Rothmill Quarterly Magazine
Waste Trade World
World's Paper Trade Review

Parliamentary

Annual Statutes
Conservative Clubs' Gazette
Debrett's House of Commons
Dod's Parliamentary Companion
Forward View
Free Trader
Gleanings & Memoranda Imp
Index to Parliamentary Notices, &c.
Journal of Comparative Legislation
Journal of the Parliaments of the Empire
Liberal Magazine
Liberal Woman's News
Liberal Year Book
Local Acts
Man in the Street
Parliament House Book
Parliamentary Debates
Parliamentary Gazette

Private Legislation (Scotland) Procedure
Public General Acts
Representation
Ross's Parliamentary Record
Standing Orders of the Lords and Commons
Statesman's Year-Book
Vacher's Parliamentary Companion
World Free Trader

Parochial—(see *Local Government*).

Patents—(see *Inventions*).

Pawnbroking
Pawnbrokers' Gazette

Peace Movement

Arbitrator
Bulletin of the National Council for the Prevention of War
Foreign Affairs
Goodwill
Headway
Herald of Peace
League News
League of Nations Union News Sheet
London Bulletin
Monthly Bulletin of Statistics
Monthly Summary of the League of Nations
No More War
Official Journal of the League of Nations
Peace and Goodwill
Peace Year Book
Senate
Youth

Peerages, &c.

Burke's Peerage
Debrett's Illustrated Baronetage, Knightage and Companionage
Debrett's Illustrated Peerage and Titles of Courtesy
Debrett's Peerages, &c.
Dod's Peerage
Whitaker's Peerage

Perfumery Trade—(see *Hairdressing*).

Personal Rights
Individualist

Pharmacy—(see *Chemists*).

Philanthropy—(see *Charity*).

Philately—(see *Stamp Collectors*).

Philology

Philomath
Proceedings of the Cambridge Philological Society
Transactions of the Cambridge Philological Society
Transactions of the Philological Society

Philosophy

Biological Reviews, &c., of the Cambridge Philosophical Society
Journal of Philosophical Studies
Journal of the Transactions of the Victoria Institute
London, Edinburgh, &c., Philosophical Magazine
Philosopher
Philosophical Magazine
Philosophical Transactions of the Royal Society
Proceedings of the Cambridge Philosophical Society
Proceedings of the Royal Institution
Proceedings of the Royal Philosophical Society of Glasgow
Proceedings of the Royal Society
Proceedings of the Royal Society of Edinburgh
Rally
Royal Society List of Members
Shrine of Wisdom
Transactions of the Cambridge Philosophical Society
Transactions of the Paisley Philosophical Institution

Phonography — (see *Shorthand*).

Photography

Amateur Films
Amateur Photographer
British Journal of Photography
British Journal Photographic Almanac
Camera
Kinematograph Weekly
Kodak Magazine
Money Making Photography
Photograms of the Year
Photographic Abstracts
Photographic Dealer
Photographic Journal
Photographic Press Review
Photographic Red Book
Process Engravers' Monthly
P.P.A. Record of Photography
Snapshots
Wellcome's Photographic Diary
Year's Photography

Phrenology

Phrenology

Picture Postcards—(see *Postal Information*)**Pigeons**—(see *Poultry*).**Plastics**—

British Plastics

Plumbers—(see *Building*).**Poetry**—(see *Literature*).**Police and Prison Service.**

Garda Review
 Illustrated Police News
 Police Chronicle
 Police Gazette
 Police Journal
 Police Review
 Policewoman's Review
 Policeman's Pocket Almanac
 Prison Officer's Magazine

Political Essays—(see *Reviews*).**Polo**—(see *Sporting*).**Polytechnics**

Borough Polytechnic Magazine
 Polytechnic Magazine

Poor Law Unions—(see *Local Government*).**Postal Information and Post Office Service**

Post
 Post Annual
 Post Office Daily List
 Post Office Electrical Engineers' Journal
 Post Office Guide
 Post Office Guide Supplement
 Post Office Weekly List
 Post Year Book
 St. Martin's-le-Grand Social Side
 Sub-Postmaster
 Supervising
 Table of Charges for Imperial, &c., Telegrams

Pottery Trade

Directory for the British Glass Industry
 Glass
 Journal of the Society of Glass Technology
 Pottery and Glass Record
 Pottery Gazette
 Pottery Gazette Diary
 Transactions of the Ceramic Society

Poultry & Live Stock—(see also *Domestic Pets, Natural History*).

Campine Club Year Book

Eggs

Feathered World

Feathered World Year Book

Harper Adams Utility Poultry Journal

Homing Pigeon

National Laying Test Journal

National Poultryman

Pigeon Post

Pigeons

Poultry

Poultry Club Year Book

Poultry Gazette

Poultry Keeper's Diary

Poultry Keeper's Journal

Poultry Keeping

Poultry World

Poultry World Annual

Poultry Year Book

Poultryman

Red Breeders' Annual

Rhode Island Red Gazette

Stock-Keeper

Year Book & Register of the National Utility Poultry Society

Presbyterian

Daybreak

Irish Presbyterian

Journal of the Presbyterian Historical Society of England

Minutes of the Synod of the Presbyterian Church of England

Presbyterian Messenger

Reformed Presbyterian Witness

Rising Tide

Scottish Church and University Almanac

Witness

Press—(see *Journalism, Printing Trade*).**Press Guides, &c.**(see *Advertising*).**Prices Current**—(see *Commercial*).**Primitive Methodist**—(see *Methodist*).**Primrose League**

Primrose League Gazette

Printing Trade—(see also *Paper Trade*).

Alliance Printer

British and Colonial

Printer and Stationer

British Printer

Budget Exchange

Caxton Magazine

Caxton Year Book

Clarendonian

Irish Printer

L. & M. News

London Typographical

Journal

Managing Printer

Master Printer's Annual

Members' Circular

Modern Lithographer

Monotype Recorder

Newspaper World

Paper and Print

Paper Container

Penrose's Annual

Press and Printing

Printers', &c., Engineer

Printers', Lithographers', &c., Sales and Wants

Advertiser

Printers' Register

Printing

Printing Federation Bulletin

Printing Trades Journal

Progressive Printer

Scottish Typographical

Association Report

Scottish Typographical

Journal

Typographical Association

Half-Yearly Report

Typographical Circular

Prison Missions—(see *Mission Work*).**Prison Officers**—(see *Police and Prison Service*).**Prohibition**—(see *Temperance*).**Prophetic**

Prophetic News

Provision Trade—(see *Grocery Trade*).**Psychology**

Applied Psychology

British Journal of Medical

Psychology

British Journal of

Psychical Research

British Journal of Psychology

International Journal of

Psycho-Analysis

International Psychic

Gazette

Journal of the National

Institute of Industrial

Psychology

Mind

Oneirocritica

Proceedings of the National

Laboratory of

Psychical Research

Purpose

Psyche

Psychic Science

Public Health—(see *Sanitary and Social Economy*).**Publicity**—(see *Advertising*).**Publishing**—(see *Book Trade*).**Pupil Teachers**—(see *Education*)**Quakers**—(see *Society of Friends*).**Rabbits**—(see *Domestic Pets, Poultry*).**Racing**—(see *Sporting*)**Rag Trade**—(see *Paper Trade*).**Ragged Schools**—(see *Destitute Children*)**Railway Service**

Annual Report and

Balance Sheet of the

Associated Society of

Locomotive Engineers

and Firemen

Birmingham A B C Rail-

way Rates Book

Bradford A B C Railway

Rates Book

Bristol A B C Railway

Rates Book

Cardiff A B C Railway

Rates Book

Coventry A B C Railway

Rates Book

Edinburgh and Leith Rail-

way Rates Book

Electric Railway and

Tramway Journal

Electric Railway and

Tramway Journal

Diary

Glasgow A B C Railway

Rates Book

Hull & District A B C

Railway Rates Book

Journal and Proceedings

of the Permanent Way

Institution

Killik's Argentine Rail-

way Manual

Leeds A B C Railway

Rates Book

Leicester A B C Railway

Rates Book

Liverpool A B C Railway

Rates Book

Locomotive, &c., Review

Locomotive Journal

London A B C Railway

Rates Book

London and North Eastern

Railway Magazine

London Midland and

Scottish Magazine

Manchester A B C Rail-

way Rates Book

Middlesbrough A B C

Railway Rates Book

Model Railway News

Newcastle, &c., A B C

Railway Rates Book

Railway Accidents

Railway Almanac

Railway and Shipping

Journal

Railway Service—contd.

Railway Annual
 Railway Diary
 Railway Engineer
 Railway Gazette
 Railway Magazine
 Railway Review
 Railway Service Journal
 Railway Statistics
 Railway Year-Book
 Sheffield A B C Railway Rates Book
 Southern Railway Magazine
 Swansea A B C Railway Rates Book
 Transport Management
 Universal Directory of Railway Officials
 Wolverhampton A B C Railway Rates Book

Railway Time Tables

A B C Railway Guide
 A B C Time Table (Aberdeen)
 Abergavenny Pocket A B C Time Table
 Appleyard's Cleveland Diary
 Arrowsmith's Railway Guide
 Ashton's Enterprise Time Table
 Ayr A B C Time Table
 Bacon's Oxford A B C Railway Guide
 Bacon's Reading, &c.
 Baird's Irish Railway & Steamboat Guide
 Belton's Railway & Motor 'Bus Time Table
 Benson's Liverpool Railway Guide
 Birmingham A B C
 Birmingham A B C (Pocket Edition)
 Bournemouth A B C Railway Guide
 Bradford & West Riding A B C Railway Guide
 Bradshaw's Manchester A B C Guide
 Bradshaw's Railway Guides
 Brear's Monthly Guide
 Bridgen's Wolverhampton, &c., Railway Guide
 Bristol A B C Railway Guide
 Brittain's &c., Rail-Time Table
 Business Man's (Norwich)
 Campbell's Dundee A B C Time Table
 Caster's A B C Time Table
 Caxton A B C Time Table (Ipswich)
 Clyde Train, &c., Guide
 Cook's Continental Time Tables
 Denham's Time Table for Walsall, &c.
 Derby A B C, &c., Railway Guide
 Derbyshire Times Time Table
 Direct Service Railway Guide

Everybody's Time Table
 Falmouth Red Guide
 Glasgow A B C Railway Guide
 Greenock, &c.
 Guy's Monthly Time Tables
 Handy A B C (Bristol)
 Harrison's (Grantham)
 Harrogate A B C Railway Guide
 Hastings, &c., A B C Time Table
 Headley's Kent County
 Hereford A B C Railway Guide
 Hertford, &c., Railway Guide
 Hill's A B C Coventry
 Hill's A B C Time Table (Doncaster)
 Holbrook's Railway Guide
 Jarman's Wrexham A B C
 John Heywood's A B C Railway Guide
 Kilmarnock A B C
 Leeds A B C Railway Guide
 Leicester A B C
 Leslie's Time Tables
 Lincoln A B C
 Lincolnshire Chronicle A B C
 Littlehampton A B C Railway Guide
 Liverpool A B C Railway Guide
 Lodge's ABC Time Table (Barnsley)
 London, Midland and Scottish Time Table
 London & North Eastern Railway Time Table
 Macpherson's Railway Time Table for North Ayrshire
 Malvern Railway Guide
 Manchester Official A B C Railway Guide
 Mansfield A B C Time Table
 May's Hants. & Surrey Blue Rail Guide
 Mid-Devon & Torbay
 Midland Daily Telegraph
 Coventry A B C Time Table
 Minerva Railway Guide for Deal, &c.
 Murray's Monthly Diaries & Time Tables for Glasgow & Edinburgh
 Murray's (Scotland)
 Norwich, &c., A B C Railway Guide
 Oxford Railway Guide
 Perth A B C Time Table
 Phillipson & Golder's Chester, &c., Railway Guide
 Portsmouth A B C Railway Guide
 Red Guide (Dublin)
 Red Rail Guide A B C
 Red Time Table (Brighton)

Reid's Darlington
 Reids' Durham
 Reids' Newcastle
 Reid's Railway Guide and North-East Coast Time Table
 Reid's Shields
 Reid's Sunderland
 Russell's Pocket A B C Railway Guide for Bournemouth
 Russell's Pocket A B C Railway Guide for Southampton
 Russell's Portsmouth A B C Railway Guide
 Russell's Southampton A B C Railway Guide and Steamship Guide
 Salop & County A B C Railway Guide
 Sheffield Independent A B C Railway Guide
 Sheffield Telegraph Railway Guide
 Southern Railway Time Tables
 Standard A B C Railway Time Tables for Liverpool and Birkenhead
 Stourbridge Railway Guide
 Taunton Pocket
 Taylor's Scarborough A B C Railway Guide
 Thurnam's A B C Railway Guide
 Thurnam's General Railway Guide
 Walker's Leeds Time Table
 Warren's Rail and Bus Time Tables
 Warrington A B C Railway Guide
 West Midland Counties A B C Railway Guide
 Western Counties Railway Guide
 Western Mail A B C Railway Time Table for Cardiff
 Western Mail A B C Railway Time Tables for Newport and Swansea
 Westmorland Gazette Index A B C
 Weston - Super - Mare A B C Railway Guide
 White & Pike's Railway Guide
 Worcester A B C Guide
 Worthing A B C Railway Guide
 Wright's Monthly Diary—Railway Guide
 Wright's Time Tables
 York A B C

Rationalism — (see *Freethought*).

Rechabite Order—(see *Temperance*).

Records of Past Events
 Annual Register

Red Books

City of Ely Red Book
 Liverpool, &c., Red Book
 Manchester, &c., Red Book
 Northern Counties Red Book
 Sunderland

Reformatories — (see *Destitute Children*).

Reformed Presbyterian
 Reformed Presbyterian Witness

Registrar - General's Returns—(see *Official Reports*).

Religious — (see the various Sects and the two following headings) :—

Religious Newspapers

Berean Christadelphian
 Bible Student
 British Weekly
 Catholic Herald
 Catholic News
 Catholic Times
 Christian
 Christian Herald
 Christian Irishman
 Christian World
 Church Army Gazette
 Church of England Newspaper
 Church of Ireland Gazette
 Church Times
 Church Union Gazette
 English Churchman
 Friend
 Guardian
 Inquirer
 Irish Churchman
 Irish Ecclesiastical Record
 Methodist Recorder
 Methodist Times
 Morning Star
 One and All
 Record
 Review of the Churches
 Scottish Chronicle
 Tablet
 Universe
 War Cry
 Young Protestants

Religious Readings—

(see also *Mission Work, Religious Newspapers*).
 Active Service
 Advent Witness
 Annual Report of the National Bible Society of Scotland
 Annual Report of the Trinitarian Bible Society
 Appeal
 Banner of the Covenant
 Believer's Friend
 Believer's Magazine

Religious Readings—*(contd.)*

Believer's Pathway
 Berean Expositor
 Bible Faith Church Gazette
 Bible in the World
 Bible Monthly
 Bible Student
 Bible Witness
 Border Churchman
 Brigade
 British Evangelist
 British Messenger
 Brotherhood Outlook
 Brotherhood World
 Bulwark
 Cambridge Inter-Collegiate Christian Union Magazine
 Catholic
 Catholic Truth
 Chart and Compass
 Cheering Words
 Children's Own Booklets
 Chivalry
 Christadelphian
 Christadelphian Family Journal
 Christian Advocate
 Christian Democrat
 Christian Graphic
 Christian Messenger
 Christian Worker
 Christian's Pathway
 Church and People
 Church Army Gazette
 Church Army Review
 Church Messenger
 Church Monthly
 Church Pulpit Year Book
 Churchman
 Churchman's Magazine
 Commonwealth
 Crusader
 Dawn
 Eastward Ho
 Edification
 Efraydd
 Elim Evangel
 Elim Foursquare Crusader
 Envelope Booklets on various subjects
 Evangelical Quarterly
 Evangelist
 Every Christian's Library
 Everybody's Booklets
 Expository Times
 Faith
 Faith Links
 God & Humanity
 Good Seed
 Good Tidings
 Goodly Words
 Gospel Booklets
 Gospel Echo
 Gospel Gleanings
 Gospel Herald
 Gospel Light
 Gospel Magazine
 Gospel Messenger
 Gospel Stories for the Young
 Gospel Trumpet
 Great Thoughts
 Greek Students' Monthly
 Guildhouse Monthly
 Happy Greetings
 Healing Church
 Herald of Salvation
 Home Messenger
 Home Words
 Honour
 Increase

Instructor
 Irish Christian Advocate
 Joyful News
 Keswick Reminder
 Keswick Week
 King's Message
 Kingdom
 Lamp of China
 Lancaster Brotherhood
 Messenger
 Latter-day Saints and Millennial Star
 Letters to my Brothers
 Letters to my Sisters
 Liberal Christian
 Liberation Bulletin
 Life and Liberty
 Life and Work
 Life of Faith
 Light and Truth
 Light in the Home
 Light in the Home Annual
 Lighten our Darkness
 Little Dots
 Little Dots Annual
 Little Gleaner
 Living Waters
 Lord's Day Magazine
 Lord's Portion
 Lord's Witnesses
 Love and Light
 Loving Words
 Men's Own Booklets
 Message from God
 Messenger
 Milestones
 Million Series of Narratives
 Month
 Monthly Visitor
 Morning Rays
 My Pocket Companion
 Narrative Series
 New Illustrated Series
 On and Off Duty
 One by One
 One Minute Messages
 Open Door in the Regions Beyond
 Orient
 Our Children
 Our Letter to Candidates
 Panacea
 Pentecostal Power
 Pillar of Fire
 Practical Christianity
 Present Truth
 Protestant Advocate
 Protestant Alliance Magazine
 Protestant Woman
 Quarterly Letter
 Quiver
 Rays of Light
 Reconciliation
 Rest and Reaping
 Sabbath Observer
 St. Ethelburga's Leaflet
 Scattered Nation
 Scattered Seed
 Scripture Truth
 Sentinel
 Shaftesbury Magazine
 Showers of Blessing
 Sierra Leone Messenger
 Sign
 Social Service
 Spiritual Life
 Spiritual Truth
 Student of Scripture
 Sunday At Home
 Sunday At Home Annual

Sunday Circle
 Sunday Companion
 Sunday Guardian
 Sunday Sunshine
 Symbol
 Thoughts from the Word of God
 Tidings of Light and Peace
 Topical Events
 Torchbearer
 Trinitarian Bible Society's Quarterly Record
 Truth and Freedom
 Trysorfa y Plant
 Under Which King Booklets
 Welcome Words
 Whitefield's Signal
 Wonderful Words of Life
 Words of Grace
 Words of Help
 Words of Salvation
 Words of Welcome
 Young Christian
 Young Folk's Evangel
 Young Protestants
 Zion's Witness

Reports, &c. — (see also under various Societies).

Anglican and Eastern Churches Association Report
 Annual Circular (Commissionaires)
 Annual Report and Transactions of the Plymouth Institution
 Annual Report of the British and Foreign Bible Society
 Annual Report of the London Missionary Society
 Annual Report of the National Society for Cancer Relief
 Annual Report of the N.S.P.C.C.
 Annual Report of the Royal Humane Society
 Annual Report of the Saint Andrew Society
 Annual Report of the S.P.C.K.
 Annual Report of the Society for the Propagation of the Gospel
 Popular Illustrated Report of the British and Foreign Bible Society
 Royal Life Saving Society's Annual Report

Reporters—(see *Journalism, Shorthand*).**Reviews** — (see also *Literary and Scientific Reviews*).

Asiatic Review
 Blackwood's Magazine
 Church Quarterly Review
 Contemporary Review

Countryman
 Dublin Review
 Economica
 English Historical Review
 English Review
 Essex Review
 Foreign Affairs
 Fortnightly Review
 Hibbert Journal
 Irish Statesman
 Islamic Review
 Journal of the Royal Institute of International Affairs
 Leader
 Litteris
 London Mercury
 London Quarterly Review
 National Review
 Near East
 New Age
 New Statesman
 Nineteenth Century
 Political Quarterly
 Quarterly Review
 Quest
 Realist
 Review of English Studies
 Review of Reviews
 Round Table
 Slavonic Review
 Whitehall Gazette
 Whitehall Review

Ritualism — (see *Anglo-Catholic*).**River Plate** — (see *Dominions, Colonies and Emigration*).**Roman Catholic**

Aberdeen Cath. Herald
 Annals of Our Lady of the Sacred Heart
 Annals of the Propagation of the Faith
 Annals of the Society of the Holy Childhood
 Birmingham Catholic Magazine
 Birmingham Catholic News
 Blackburn Catholic News
 Blackfriars
 Bolton Catholic Herald
 Bradford Catholic Herald
 Bristol Catholic Herald
 Burnley Catholic News
 Capuchin Annual
 Catholic Almanac
 Catholic Bulletin
 Catholic Citizen
 Catholic Diary
 Catholic Directory
 Catholic Fireside
 Catholic Gazette
 Catholic Herald
 Catholic Medical Guardian
 Catholic News
 Catholic Times
 Catholic Truth
 Catholic Who's Who
 Catholic Women's League Magazine

Roman Catholic—
(*contd.*)

Children of Mary's Own Magazine
Chimes
Clydesdale Catholic Herald
Cross
Cumberland Catholic News
Downside Review
Dowry of Mary
Dublin Review
Dundee Catholic Herald
Edinburgh Catholic Herald
Fifehire Catholic Herald
Franciscan Annals
Glasgow Observer
Glasgow Star
Harvest
Help of Christians
Home Topics
Hull Catholic Herald
Irish Catholic
Irish Catholic Directory
Irish Catholic Herald
Irish Messenger of the Sacred Heart
Irish Monthly
Irish Rosary
Lanarkshire Catholic Herald
Lancaster Diocesan Directory
Laudate
Leeds Catholic Herald
Leicester Catholic News
Liverpool Catholic Herald
Liverpool Diocesan Directory
Madonna
Manchester Catholic Herald
Messenger of the Sacred Heart
Middlesborough Catholic Magazine
Nottingham, &c., Catholic News
Oldham Catholic Herald
Order
Parishioner
Pax
Poor Souls' Friend
Preston Catholic News
Ransomer
Rosary
St. Anthony's Annals
St. Helens Catholic Herald
St. Peter's Net
Sheffield Catholic Herald
South Coast Catholic Herald
Staffordshire Catholic News
Stella Maris
Stockton, &c., Catholic Magazine
Tablet
Tees-side Catholic News
Transactions of the Catholic Record Society
Tyneside Catholic News
Universe
Wearside Catholic News
Welsh Catholic Herald
Western Catholic Calendar
Westminster Cathedral Chronicle
Wigan Catholic Herald
Yorkshire Catholic Herald

Romances and Light Literature—(see *Fiction*).

Rubber
Greater Dunlop Gazette
India Rubber Journal
Rubber Age
Rubber and Tea Quarterly
Rubber and Tyre Review
Rubber Companies' Position
Rubber Facts & Figures
Rubber Information
Rubber Producing Companies
World's Rubber Position

Saddlery Trade—(see *Leather Trade*).

Sailors—(see *Soldiers and Sailors*).

Salvationists
Deliverer
Life Saving Scout and Guard
Musical Salvationist
Officer
Salvation Army Year Book
War Cry
Warrior
Young Soldier

Sanitary and Social Economy

Citizen (Letchworth)
Empire Municipal Directory, &c.
Garden Cities
Good Health
Health and Efficiency
Journal of Hygiene
Journal of the Institution of Sanitary Engineers
Journal of the Royal Sanitary Institute
Liverpool Social Workers' Year Book
Municipal Engineering & Sanitary Record
Progress, Civic, Social, Industrial
Public Cleansing
Public Health
Rational Journal
Sanitary Journal
Shield

Satirical Reviews—(see *Humorous & Satirical*).

Scholastic—(see *Education*).

School and College Magazines
Aberdeen Grammar
Abingdonian
Albanian
Aldenharnian

Alleynian
Alma Mater
Ampleforth Journal
Annual Report of the Ackworth Old Scholars Association
Arding Annals
Armachian
Arrow
Baeda
Bancroftian
Barrovian (Barrow)
Barrovian (Isle of Man)
Beaumont Review
Bedales Record
Belle Vue
Berkhamsstedian
Birkonian
Blaydonian
Bloxhamist
Blue
Blundellian
Boltonian
Bootham
Bovian
Bradfield College Chronicle
Bradfordian
Brazen Nose
Breconian
Brentwoodian
Brighton College
Bristol Grammar School Chronicle
Bromsgrovian
Caian
Cantuarian
Carliol
Carthusian
Caterham
Chatterer
Cheltenham Ladies'
Cheltonian
Chigwellian
Cholmeleian
Christ's College Magazine
Chronicle of the Berkhamssted Girls
Chronicle of the Duke of York's Military
City of London College
City of London School
City of Oxford School
Clavinian
Cliftonian
Clock Tower
Clongownian
Cos
Coventrian
Cranleighian
Crouch End High School
Cuthbertan
Datchelor
Decanian
Denstonian
Derbeian
Devonport High School
Dollar
Dovorian
Downhill Training College
Dunelmian
Eagle (Bedford)
Eastbournian
Economica
Edinburgh Academy Chronicle
Edward Alleyn
Elizabethan
Epsomian

Eton Calendar
Eton College Chronicle
Etoniana
Exonian
Felstedian
Fettesian
Firefly
Floreamus
Gallovidian Annual
Gaytonian
Giggleswick Chronicle
Glasgow Academy Chronicle
Glenalmond Chronicle
Gordonian
Gower
Gowertonian
Gresham
Gryphon
Haileyburian
Harrovian
Harrow Bill Book
Harrow Blue Book
Have Mynde
HerefordSecondaryBoys'
Herefordian
Herioter
Holt School
Hurst Johnian
Hymertian
Ipswich
Kendalian
King Edward's
King's College Review
King's College
King's School Chester
Kingswood
Lancing College
Latymerian
Lawrentian
Laxtonian
Leys Fortnightly
Lily
Limit
Lodestone
Magazine of the Girls' County School (Wrexham)
Magdalene College
Malvernian
Maridunian
Mariburian
Merchant Maiden
Merchistonian
Meteor
Middlesbrough High
Mill Hill
Monktonian (Bath)
Monmothian
Morley
Newport High
Newtonian
Nonesuch
North London Collegiate School
Northerner
Norvicensian
Oakham School
Olavian
Old Eastbournian
O.R. Review
Old Stortfordian
Pauline
Pelican
Pelican Record
Penvro

School and College Magazines—(contd.)

Peterite
Pharos
Phoenix
Plymothian
Plymouth Corporation
Grammar
Portcullis
Portmuthian
Radleian
Ratcliffian
Raven
Reptonian
Rossallian
Rothsay Academy
Royal Hospital School,
Greenwich
St. Bees
St. Edward's
Salopian
Savilian
Sedberghian
Sexey's
Shamrock
Ship
Shirburnian
Slavonic Review
Stewart's College
Stonyhurst
Stortfordian
Strand
Student
Sulian
Sutton High School
Sutton Valence School
Taylorian
Tettenhallian
Tonbridgian
Torch
T.C.D.
Ulula
Uppingham
Ushaw
Victorian
Vigornian
Watsonian
Wellingburian
Wellington Year Book
Wellingtonian
Whitgiftian
Williams (Dr.)
Worcesterian
Wrexhamian
Wulfrunian
WycombeAbbeyGazette
Wyggestonian
Wykehamist

Science — (see also under various Sciences).

Annals of Applied Biology
Annual Report of the
British Science Guild
Biometrika
British Journal of Experimental Biology
British Journal of Radiology
Discovery
Economic Proceedings of the Royal Dublin Society
Instrument World
Journal of Scientific Instruments

Journal of the Institution of Petroleum Technologists
Journal of the Linnean Society
Journal of the Manx Museum
Journal of the Marine Biological Association
Journal of the Royal Society of Arts
Liverpool Marine Biology Committee Memoirs
Museums' Journal
Nature
Norman Lockyer Lecture
Official Year Book of Scientific and Learned Societies of Great Britain and Ireland
Oenocritica
Palaeontographical Society's Publications
Philomath
Proceedings of the British Academy
Proceedings of the Linnean Society
Proceedings of the Physical Society
Proceedings of the Record Society of Lancashire and Cheshire
Proceedings of the Royal Institution of Great Britain
Proceedings of the Royal Irish Academy
Proceedings of the Royal Physical Society of Edinburgh
Purpose
Report and Transactions of the Devonshire Association
Science Abstracts
Science of Thought Review
Science Progress
Scientific Proceedings of The Royal Dublin Society
Scientific Worker
Transactions and Proceedings of the Liverpool Biological Society
Transactions of the Faraday Society
Transactions of the Royal Society of Edinburgh
Tropical Life
Year-Book of the Royal Society

Scientific Reviews — (see *Literary and Scientific Reviews*).**Scottish Congregational—(see *Congregational*).****Scottish Home Rule Scots Independent****Seed Trade — (see *Grain and Seed*).****Sermons**

Christian World Pulpit
Local Preachers' Magazine
Preacher's &c. Magazine

Sewing Machines

Journal of Domestic Appliances
Needlecraft Practical Journal

Shipbuilding — (see *Shipping and Engineering*).**Shipping — (see also *Commercial*).**

Admiralty List of Lights
Annual Report and Report of the Proceedings of the Annual Meeting of the Chamber of Shipping of the United Kingdom
Annual Report of the Port of London Authority
Blue Peter
Brassey's Naval and Shipping Annual
British and South African Export Gazette
British Coasters
British Export Gazette
Bureau Veritas International Register of Shipping
Bureau Veritas Monthly List of Wrecks and Casualties
Bureau Veritas Repertoire General
Bureau Veritas Rules for the Building and Classification of Steel vessels
Charts, Plans and Sailing Directions
Chief Steward
Clyde and Forth Bill of Entry
Daily Freight Register
Daily Mail Atlantic Edition
Dock and Harbour Authority
Draughtsman
Fairplay
Fairplay's Annual Summary of British Shipping Finance
Handy Shipping Guide
Hull Shipping Gazette
International Code of Signals
International Mercantile Diary
Jefferson's Liverpool Almanac
Journal of Commerce (Liverpool)
Journal of Commerce, Shipbuilding and Engineering Edition
Lights and Tides of the World
Lloyd's Calendar
Lloyd's Daily Index
Lloyd's List
Lloyd's List Law Reports
Lloyd's List Weekly Shipping Summary

Lloyd's Loading List
Lloyd's Register of Shipping
Lloyd's Register of Yachts
Lloyd's Report of Prize Cases
Lloyd's Weekly Casualty Reports
London Customs Bills of Entry
Marine Observer
Mersey
Pilots' Guide to the English Channel
Pilots' Guide to the River Thames
Port of Hull Annual
Port of Hull Monthly Journal, &c.
Port of Liverpool Handbook
Port of Liverpool Official Sailing List
P.L.A. Monthly
Port of London Guide
Port of Manchester Official Sailing List
Registry of Ships
Sea Breezes
Shipbuilder
Shipbuilding and Shipping Record
Shipping
Shipping World
Shipping World Pocket Book
Shipping World Year Book
Signal Letters of British Ships
Smith's Dock Journal
South Wales Journal of Commerce
Sunderland Daily Echo
Syren and Shipping
Tide Tables for British and Irish Ports
Trade and Navigation
Transport Management
World's Carriers, &c., Review
World's Carriers Year Book
Wreck Inquiry Reports

Shoe Trade—(see *Boot and Shoe Trade*).**Shooting—(see *Sporting*).****Shorthand and Typewriting**

Clark's Shorthand (Script Phonography) Journal
Gregg Shorthand Magazine
I.P.S. Journal
Oxford Shorthand Chronicle
Oxonian
Phonographic Monthly
Pitman's Journal
Pitman's Shorthand Weekly
Pitman's Year-Book
Reporters' Journal
Reporters' Magazine
Shorthand Teacher's Magazine

Silk Trade—(see *Textile*).

Silversmith Trade — (see *Jewellery Trade*)

Slate Trade — (see *Building*).

Slavery, Abolition of
Anti-Slavery Reporter
Slave Market News

Soap Trade

British Soap Manufacturers
Soap Makers' Directory
Soap Trade, &c., Review

Socialistic

Brotherhood
Clarion
Commune
Communist Review
Daily Worker
Forward (Glasgow)
Rotunda
Social-Democrat
Socialist Christians
Socialist Review
Socialist Standard
Worker
Young Worker

Society Journals

Brighton Season
Britannia & Eve
Eastbourne Pictorial
Edgbastonia
Irish Sketch
Lady Queen
Sketch
Tatler
Truth

Society of Friends

Annual Report of the Friends' Service Council
Annual Report of the Friends' Temperance Union
Annual Report of the Friends' Tract Association
Friend
Friends' Quarterly Examiner
Friends' Witness to Scriptural Truth
Here and There
Journal of the Friends' Historical Society
Quaker World Service

Sociological

Sociological Review

Soldiers and Sailors

Literature for Ashore and Afloat
Chart and Compass
Toilers of the Deep

Solicitors

(see *Legal*).

Spiritualism

British Journal of Psychological Research
Christian Spiritualist
International Psychic Gazette
God & Humanity
Golden Dawn
Greater World
Light
Lyceum Banner
Moore's Journal, "The Unknown"
Occult Review
Proceedings of the National Laboratory of Psychological Research
Proceedings of the Society for Psychical Research
Payche
Starlore
Two Worlds

Sporting — (see also

Athletics, Cricket, Fishing).

All Sports Illustrated Weekly
Athletic News
Ayres' Lawn Tennis Almanac
Badminton Fixture Card
Badminton Gazette
Badminton Kalender
Badminton Sporting Register
Bailey's Hunting Directory
Bath Sports Chronicle
Billiard Player
Bowls News
Boxing, Racing & Football
British Inter Club Tennis
British Olympic Journal
British Ski Year Book
British Sports Equipment for the Overseas Markets
Cambridge Sporting News
Champion
Civil Service Sports Journal
Competition, &c., Winner Country Life
Croquet Association Gazette
Cruising Association Bulletin
Cruising Association Year Book
Derbyshire Hockey Handbook
Diamond Week End Special
Empire News Racing Handbook
Evening Despatch Sporting Buff
Evening News Buff Field
Game and Gun
Gamekeeper
Gamekeepers' Gazette
Golf Illustrated
Golf Monthly
Golfer's Handbook

Golfing
Greyhound Evening Mirror
Gymnast
Hockey Field and Lacrosse
Hockey World
Horse and Hound
Hunting Diary
Illustrated Sporting and Dramatic News
Illustrated Sporting World
International Sport & Motoring
Irish Field
Irish Golf
Irish Racing Calendar
Jockey
Lawn Tennis and Badminton
Laws of Croquet
Leader
Manx Green Final
Mid-day Sporting Special
Midland Sporting Gazette
Motor Sport
National Greyhound Racing Calendar
National Sporting League Journal
Newmarket Sporting News
Oldham Green Final
Out o' Doors
Pigeons
Polo Monthly
Post Tissue (Nottingham)
Racehorse
Racing and Football Expert
Racing & Football Judge
Racing and Football Outlook
Racing & Football World
Racing Calendar
Racing Counsel
Racing Despatch
Racing Investigator
Racing Pigeon
Racing Specialist
Riverside Pictorial
Roll Call
Rowing Almanac
Ruff's Guide to the Turf
Salter's Guide to the River Thames
Scottish Country Life
Scottish Field
Shooting Times
Sport and Play
Sport (Dublin)
Sporting Chat
Sporting Chronicle
Sporting Chronicle Annual
Sporting Chronicle Horses in Training
Sporting Chronicle Racing Up-to-Date
Sporting Chronicle Weekly Handicap Book
Sporting Echo
Sporting Express
Sporting Goods Review
Sporting Life
Sporting Life Weekly Edition

Sporting Mail
Sporting Man
Sporting News
Sporting Pink
Sporting Post (Dundee)
Sporting Post (Swansea)
Sporting Standard
Sporting Star
Sporting Times
Sports Argus
Sports Budget
Sports Dealer
Sports Dealers' Trade Index
Sports Despatch (Darlington)
Sports Echo
Sports Gazette (Bishop Auckland)
Sports Gazette (Middlesbrough)
Sports Mail (Dublin)
Sports Mail (Hull)
Sports Mail (Leicester)
Sports Mercury
Sports News
Sports Pictures
Sports Post (Leeds)
Sports Post (Plymouth)
Sports Special
Sports Telegraph
Sports Trader
Sports Trader Directory
Sports Traders' Journal
Sports Trades Journal
Year-Book
Sports World
Sportsman's Engagement Book
Sportsman's Register and Sporting Courier
Squills Diary, &c.
Sunday Referee
Sunday Sportsman
Swimming News
Swimming Times
Tee Topics
Tennis Illustrated
Tom Webster's Annual
Topical Times
Trotting World
Turf and Football Observer
Turf Systems Review
Winner
Yorkshire Early Bird
Yorkshire Sports

Stamp Collectors

A B C Descriptive Priced Catalogue of Postage Stamps
British Philatelist
Gibbon's Stamp Monthly
Junior Stamp Magazine
London Philatelist
Philatelic Journal of Great Britain
Philatelic Bulletin
Philatelic Magazine
Philatelic Trader
Stamp Collecting
Stamp Collecting Year Book
Stamp Collector's Annual
Stamp Collector's Fortnightly
Stamp Lover
Stamp Trade Advertiser

Stamp Collectors

—(contd.)

Standard Catalogue of Postage Stamps
West-End Philatelist
Who's Who in Philately

Statistics

Calendar of the London School of Economics
Journal of the Royal Statistical Society

Stationery Trade—(see also *Paper Trade, Printing Trade*).

British Stationer
Paper Market
Publisher and Bookseller
Stationer
Stationers, &c., Directory
Stationery Trades Journal

Stenography — (see *Shorthand*).**Stocks**—(see *Finance and Investment*).**Sugar Trade** — (see *Grocery Trade*).**Sunday Schools**—(see also *Juvenile*).

Child's Own Magazine
Christian Endeavour Times
Cyfarwyddwr
Kiddies' Magazine
New Day
One and All
Scottish National Sabbath School Magazine
Sunbeam (Birmingham)
Sunday Stories

Sunday School Teachers

Adult School Lesson Handbook
Adult School Year Book
Church Teacher
Concise Guide International Lessons Annual Volume
Graded School Intermediate Quarterly
Graded School Junior Quarterly
Graded School Primary Quarterly
Handy Class Register
Intermediate Concise Guide
International Lesson Pocket Notes
Junior Concise Guide
New Chronicle of Christian Education
Notes on the Scripture Lessons
Pocket Lesson Book
Primary Concise Guide
Primitive Methodist Teachers' Magazine

Scottish Primary Quarterly
Scottish Sunday School Teacher

Sunday School Class Register
Sunday School Magazine of the Wesleyan Methodist Church
Teachers and Taught

Swimming—(see *Sporting*).**Swiss in the United Kingdom**

Swiss Observer

Tailors & Men's Dress

Advanced Styles
Gentleman's Pall Mall Fashions
Gentleman's Tailor
Grafton Fashions for Gentlemen
Journal of the Amalgamated Society of Tailors & Tailoresses
London Art Fashions
London Tailor
Man and His Clothes
Men's Wear
Men's Wear Organiser
Men's Wear Organiser Directory
Merchant Tailor
Minister's Edition de Luxe
Minister's Gazette of Fashion
Minister's Report of Fashions for Gentlemen
Monthly Tailor & Cutter Outfitter
Prewett's Gazette
Sartorial Gazette
Scottish Tailor
Tailor and Cutter
Tailleur Elegant
Tailleur Pratique
United Kingdom Association of Master Tailors' &c., Year Book

Talking Machines

Gramophone
Gramophone Critic
Gramophone, &c., Machine News
Phono Record
Sound Wave
Talking Machine, &c., News

Tanning—(see *Leather Trade*).**Tea Trade** — (see *Grocery Trade*).**Telegraphy** — (see *Electrical Science*).**Telephones**

Buff Book
London Telephone Directory

Television

Television

Temperance—(see also *Good Templary*).

Abkari
Abstainer (Cardiff)
Adviser
Alliance News
Band of Hope Chronicle
Band of Hope Reciter
Band of Hope Review
British Temperance Advocate
Church Temperance Times
Danielite Star
East and Mid-Surrey, &c., Good Templars' Guide
Everybody's Monthly
Father Mathew Record
Fellowship
Great Western Railway Magazine
International Record
Juvenile Rechabite
National Temperance Quarterly
New Campaigner
On the Line
On the March
Pioneer
Rechabite & Temperance Magazine
Scottish Good Templar
Scottish Temperance Reformer
Scottish Women's Temperance News
Temperance Bells
Temperance Legislation League Monthly Notes
True Temperance Notes
United Temperance Gazette
Western Temperance Herald
White Ribbon
Workers Onward
Workers' Own
Young Abstainer

Territorial Service—(see also *Military Service*)

Artists' Rifles Year Book
L.R.B. Record
London Scottish Regimental Gazette
Memories

Textile

Annual Cotton Handbook
Artificial Silk Handbook
Batley & Heavy Woollen District Free Press
Continental Directory of Cotton Spinners
Cotton
Cotton Factory Times
Cotton Gazette
Cotton Spinners', &c., Directory of Lancashire
Cotton Year-Book
Credit Trader
Dewsbury Exchange, &c., Year Book
Draper
Drapers' Chamber of Trade of the U.K. Official Journal

Drapers' Chamber of

Trade of the U.K.
Official Yearly Diary
Drapers' Diary
Drapers' Organiser
Drapers' Organiser Directory of British Textile Trade Marks
Drapers' Record
Dundee and District Jute and Flax Workers' Guide
Dundee Textile Report
Empire Cotton Growing Review
Hosiery Times
Hosiery Trade Journal
Indian and Japanese Textile, &c., Diary
International Cotton Bulletin
I.T.E. Buyers' Guide to British Markets, &c.
Irish & Scotch Linen &c., Trades Journal
Irish Draper
Journal of Textile Science
Journal of the Textile Institute
Linen Trade Circular
Mantle & Dress Trader
Oldham Operative Cotton Spinners, &c., Monthly Report
Rayon Record
Scottish Retail Drapery Journal
Silk and Rayon Directory
Silk Journal
Textile Argus
Textile Directory, &c.
Textile Exporter
Textile Industries Directory
Textile Manufacturer
Textile Manufacturer Buyers' Directory
Textile Manufacturer Year Book
Textile Mercury
Textile Recorder
Textile Recorder Year Book
Textile Weekly
Weekly Intelligencer
Weekly List of Cotton Ships at Sea
Weekly Record of the Textile Trades Association
Wool Chart
Wool Record
Wool Year-Book
Woolen & Textile Trades Gazette
World's Wool
Year Book of the Oldham Master Cotton Spinners' Association
Yorkshire Textile Directory

Theatrical — (see also *Music and Musical, Sporting*).

Amateur Stage
Bioscope
Bournemouth What's On Guide
Bulletin
Cinema
Curtain
Drama
Encore

Theatrical—(contd).

Era
 French's Guide for
 Selecting Plays
 Gilbert and Sullivan
 Journal
 Illustrated Sporting and
 Dramatic News
 Kinematograph
 London Day by Day
 Magazine-Programme
 Magic
 Magic Circular
 Magic Wand and Magical
 Review
 Magical Journal
 Magician
 Milo
 New Pictorial
 Play-Pictorial
 Plays and Players
 Shakespeare Pictorial
 Sketch
 Spotlight Casting Direc-
 tory
 Stage
 Sunday Chronicle Pan-
 tomime Annual
 Sunday Referee
 Tatler
 Theatre, &c., Companies'
 Blue Book
 Theatre and Film Illus-
 trated
 Theatre World
 What's On in London
 To-day
 Who's Who in the Theatr
 World's Fair

Theology — (see also
Reviews).
 A.K.C.
 Bible Student
 Journal of Theological
 Studies
 Theology

Theosophy

Star Review
 Theosophical News and
 Notes

Timber Trade — (see
Building).

Tobacco Trade

Cigar & Tobacco World
 Irish Tobacco Trade
 Journal
 National Union of Retail
 Tobacconist's Journal
 Scottish Tobacco News
 Tobacco
 Tobacco Trade Review
 Tobacco Year-Book

Tourist Arrangements

Alden's Oxford Guide
 Bradshaw's Continental
 Guide
 Camping
 Cook's Sailing Lists
 Cook's Traveller's Gazette
 Cook's Travellers' Hand-
 book
 Globe and Traveller
 Hints for Holidays
 Holidays
 Homeland Handbooks
 Homeland Handy Guides

Homeland Illustrated
 International Aerial Time
 Table
 Irish Travel
 London and North
 Eastern Railway Apartment
 and Hotels Guide
 MacDonald's Tourists
 Guide to Scotland
 Magazine of Travel
 Ocean Travel
 Perry's Hotel & Board-
 ing House Guide
 Queen Book of Travel
 Salter's Guide to the
 River Thames
 Tourist
 Travel Key
 Travel Log

Town Planning, &c.

Co-partnership
 Garden Cities and Town
 Planning

Toys — (see *Fancy
 Goods Trade*).

Trade Marks — (see
Inventions).

Trade Organs — (see
 under the various
 Trades).

Trade Protection

Annual Report of the
 Manchester Guardian
 Society for the Protec-
 tion of Trade
 Commercial Compendium
 Commercial Review
 Kemp's Lancashire Ga-
 zette
 Kemp's Local Gazette for
 Wales, &c.
 Kemp's Mercantile Ga-
 zette
 Kemp's Midland Gazette
 Kemp's Northern Ga-
 zette
 Kemp's South Eastern
 Gazette
 Kemp's Yorkshire
 Gazette
 Perry's Gazette
 Scottish Gazette
 Stubbs' Weekly Gazette
 United Kingdom Gazette

Trade Societies — (see
Labour Question).

Trams and Buses

A to Z of the Midland
 "Red"
 Belton's, &c., Motor Bus
 Time Table
 Birmingham, &c., Original
 Motor Bus Guide
 Birmingham T.O.S.(Tram
 Omnibus & Street)
 Guide
 Bus and Coach
 Carlisle and District Motor
 Bus and Tram Time
 Table
 Harrison's Railway & Bus
 Guide (Grantham)
 Highways Guide

Milestones
 Motor Coach A B C
 Motor Coach Time Table
 Newcastle, &c., Motor
 Bus Time Tables
 Russell's Complete Guide,
 &c., for Bournemouth
 &c.
 Speed
 Tramway and Railway
 World

Travel — (see *Geo-
 graphy*).

Travellers' Guides—

British & Foreign Guide
 Globe and Traveller
 International Aerial Time
 Table
 World Travel

**Type-founding and
 Typography** — (see
Printing Trade).

Undertakers

B.U.A. Monthly
 Undertakers' Journal

Unitarian

Christian Life
 Sunday School Monthly
 Transactions of the Unitar-
 ian Historical Society
 Unitarian Monthly
 Year Book of the General
 Assembly of Unitarian
 and Free Christian
 Churches

United Brethren—(see
Moravian).

United Methodists—
 (see *Methodist*).

Universities—(see also
*Calendars, School
 Magazines*).

Aberdeen University Re-
 view
 Annual Report of the
 Magdalene College Club
 Cambridge Gownsmen
 Cambridge Pocket Diary
 Cambridge Review
 Cambridge University
 Reporter
 Cherwell
 Dragon
 Dublin University Exa-
 mination Papers
 Durham University Jour-
 nal
 Granta
 Isis
 London University Ga-
 zette
 Manchester University
 Pocket Diary
 New Troy
 Oxford Magazine
 Oxford University Ga-
 zette
 Oxford University List
 of Resident Members

Oxford University Pocket
 Diary
 Reading University
 Gazette
 Serpent
 Sheffield University An-
 nual Report
 Students' Handbook of
 the University and
 Colleges of Cambridge
 Universities Review
 University
 University College (Cork)
 Sessional Lists
 University College Hospi-
 tal Magazine
 University College London
 Magazine
 University Correspondent
 University Gazette (Bir-
 mingham)
 University of Durham
 College of Medicine
 Gazette
 University of Durham
 Gazette
 University News
 University of Durham
 Journal
 University of Leeds Re-
 port

Upholstery Trade—(see
Furniture Trade)

Vaccination — (see
Medical Science)

Varnish Trade—(see *Oil
 and Colour Trade*).

Vegetarian

Danielite Star
 Eustace Miles' Quarterly
 Food Reformers' Year
 Book
 Vegetarian Messenger
 Vegetarian News

Veterinary Science

Quarterly Bulletin of the
 Imperial Bureau of
 Animal Genetics
 Register of Veterinary
 Surgeons
 Veterinary Journal
 Veterinary Record

Waste Trade — (see
Paper Trade)

Watchmaking Trade

Horological Journal
 Practical Watch & Clock-
 maker
 Watchmaker

Water Supply — (see
Gas and Water)

Weather Observation
 —(see *Meteorology*).

Welding

Welding Journal

Welsh, printed in

Adsaïn
Athro
Baner ac Amserau Cymru
Brython
Cenhadwr
Clorïanydd
Cyfaill Eglwysig
Cyfarwyddwr
Cymro
Cymru'r Plant
Ddolen
Ddraig Goch
Drysorfa
Dydd
Dysgedydd
Dysgedydd y Plant
Efenglyydd
Efrwydd
Eurgrawn
Geneŵl Gymreig
Geninen
Gloch
Goleuad
Gwyllydd Newydd
Gymraes
Haul
Hauwr
Herald Cymraeg
Heuwr
Llan
Llawlyfr Cymry Llundain
Llenor
Perl y Plant
Rhedegydd
Seren
Seren Cymru
Seren Gomer
Seren yr Ysgol Sul
Tarian
Traethedydd
Trysorfa y Plant
Tyst
Tywysydd y Plant
Udgor Newyddiadur
Werin a'r Eco
Winilan
Ymofnydd

Wesleyan Methodist

Alphabetical, &c., Arrangements of the Wesleyan Methodist Ministers, &c.
Annual Report of the Wesleyan Methodist Missionary Society
At Home and Abroad
Christian Words
Church Record
Circuit Stewards List
Fundamentalist
Guild
Highways and Hedges
H.O.D. Magazine

Home Organisation Department Magazine
Journal of the Wesley Bible Union
Local Preachers' Magazine
London Quarterly Review
Manx Wesleyan Methodist Church Record
Methodist Magazine
Minutes of the Wesleyan Conference
Newport Circuit Wesleyan Methodist Magazine
Proceedings of the Wesley Historical Society
S.S. Magazine of the Wesleyan Methodist Church
Wesleyan Methodist Diaries
Woman's Work

West Indies—(see Dominions, Colonies & Emigration).

White Cross

Annual Report of the White Cross League
White Cross

Wine & Spirit Trade

—(see *Licensed Vicuallers*)

Wireless

Amateur Wireless
Broadcaster
Elex Radio Bulletin
Experimental Wireless
Houghtons Radio News
Irish Radio News
Journal of the Institute of Wireless Technology
Listener
Modern Wireless
Popular Wireless
Radio for the Million
Radio Times
Scottish Radio Dealer
Sound Wave
T. and R. Bulletin
Talking Machine News
Television
Vox
Wireless, &c., Export Trader
Wireless, &c., Trader
Wireless, &c., Trader Year Book
Wireless Constructor
Wireless Diary
Wireless Magazine
Wireless World
World Radio

Woman, Advancement of

Annual Report of the Central Employment Bureau
Annual Report of the Society for Promoting the Training of Women
Bulletin of the International Council of Women
Catholic Citizen
Cheltenham Ladies' College Magazine
Electrical Age for Women
Expert Woman
G.F.S. Magazine
Girls' Guildry Gazette
Handbook of the National Council of Women of Great Britain
Home and Country
India's Women
International Woman Suffrage News
Labour Woman
Ladies' Year Book
Liberal Woman's News
N.C.W. News
Scottish Home and Country
Vote
Woman Engineer
Woman's Leader
Women's Employment

Woolen Trade — (see Textile)

Working Girls, Reading for

Annual Report of the Federation of Working Girls
Girl's Club Journal
Girls' Friendly Society Quarterly
Girls' Friendly Society Workers' Journal
Scottish Girls Friendly Society Magazine

Workmen's Clubs, &c. Club & Institute Journal Club Life

Yachting — (see also Sporting).

Andrew Thomson's Yachting Guide
Cruising Association Bulletin
Journal of the Little Ship Club
Lloyd's Register of Yachts
Model Yachtsman
Royal Cruising Club Journal

Yacht Racing Association Rules
Yachting Monthly
Yachting World
Yachtsman

Year-Books

Amateur Menagerie Club
Burnley Corporation
Cardiff
Clegg's Oldham Annual
Cornish's Birmingham
Cox's Liverpool, &c.
Daily Mail
Devonian
Dorset
Durham City
Gloucester Diocesan
Herts and Essex Observer
Year Book
Huddersfield & Dewsbury Exchanges
Isle of Man Examiner
Annual and Year Book
Jarman's Wrexham
Liberal
London Diocese
Lynn
Manchester Guardian
Newport
Pink 'Un Summer Annual
Pink 'Un Winter Annual
Public Schools
Rotherham & District
Annual
Sheffield
Sheffield Independent, &c.
Somerset
Thomson's Middlesex
Waddington's Bridlington
Writers' & Artists'
York City

Young Men's Christian Associations

Association News
Liverpool Y.M.C.A. News
Scottish Manhood

Young Christian Women's Associations

Blue Triangle Gazette
Y.W.C.A. Bulletin

Zionist

New Judæa

Zoology — (see also Natural History).

Novitates Zoologicae
Proceedings of the Scientific Meetings of the Zoological Society, London
Transactions of the Zoological Society of London
Zoological Society Gardens, Illustrated Guide to the London

Marlborough's Trade Account Books

(COPYRIGHT)

for Newsagents, Booksellers, Stationers, Printers, etc.

PRICE LIST.

Prices Net
s. d.

- ***Advertisement Order Book. No. 10.** F'cap folio, half-bound cloth sides. Ruled and printed headings, 120 openings, 30 lines on a page, **13 weeks at a view**, folioed and index. Arranged specially for use in **Newspaper Publishing Offices, etc.** **12 6**
- ***Daily Newspaper Delivery Book. No. 8.** F'cap folio, half-bound cloth sides. Ruled and printed heading, 115 openings, 27 lines on a page, with **13 weeks at a view**, folioed and index. With six small squares, one for each day in the week **12 6**
- †**Delivery Book. No. 2. For Weekly or Monthly Periodicals.** F'cap ½rd 4to. flush boards. Ruled and printed heading with 52 openings, 34 lines on a page, with **13 weeks at a view** **2 0**
- ***Magazine Delivery Book. No. 6.** F'cap folio, half-bound cloth sides. Ruled and printed headings, 116 openings, 30 lines on a page, with **12 months at a view**, folioed and 2-letter index **10 6**
- ***Manufacturers' Order Book. No. 11.** F'cap folio, half-bound cloth sides. Ruled and printed, to contain 1,000 orders (10 on a page), and 2-letter index. If numbered 1 to 1,000 down left margin, 1s. extra **15 0**
- †**Newspaper Daily Delivery Book. No. 5.** Specially adapted for a weekly cash account for all **Daily** and **Weekly** papers. F'cap ½rd 4to flush boards. Ruled and printed heading with 52 openings, 21 lines on a page, with **one month at a view** **3 0**
- ***Newsagents' Day Book. No. 13.** F'cap folio, half-bound cloth sides. Ruled and printed heading; 115 openings, 33 lines on a page, with **13 weeks at a view**, indexed and folioed. For the supply and charges of daily and weekly newspapers and monthly magazines **10 6**
- ***Newspaper Weekly Payments Book. No. 5a.** Large post folio, quarter-bound Basil turned in. Ruled and printed headings for name of Customer and Road, Title of Daily or Weekly Newspaper. Ruled in six squares, Week-end, Received, Due and Forward, with 33 lines on a page, with **8 weeks at a view**, with 150 openings. Specially adapted for weekly cash accounts **12 6**
- †**Weekly Periodical Book. No. 7a.** F'cap ½rd folio, quarter-bound flush turned in. Ruled and printed 75 openings, 32 lines on a page, with **52 weeks at a view**, without index, not folioed. **5 0**
- ***Weekly Periodical Book. No. 7b.** F'cap ½rd folio, half-bound cloth sides. Ruled and printed 116 openings, 32 lines on a page, with **52 weeks at a view**. Indexed and folioed. (**This book, one of the best of the series, we can confidently recommend**) **15 0**
- ***Weekly Periodical Delivery Book. No. 7.** F'cap folio, half-bound cloth sides. Ruled with printed headings, 116 openings, 30 lines on a page, with **26 weeks at a view**, indexed and folioed. **10 6**

Note.—* Postage on each book 9d. extra. † 6d. extra, or Carrier's Booking Fee, 2d. extra.

WRITE for Illustrated List "W" with GENERAL HINTS on keeping Accounts.

Marlborough's PLAIN CALENDAR 1930

Information of special use to **NEWSAGENTS & BOOKSELLERS** in making out accounts. **CHIEF FEATURES.** Showing the number of Weekdays and Sundays in a **MONTH, QUARTER and YEAR**, also any particular day of the Week. Royal 4to, Card. Printed in Black and Red. Price 3d. (By post 5d.)

E. MARLBOROUGH & Co. Ltd.

Publishers

51-52, OLD BAILEY, LONDON, E.C.4.

'Phone: CENTRAL 8421 (4 lines).

KNAPP, DREWETT & SONS

LIMITED

GENERAL PRINTERS
STATIONERS : ENGRAVERS
ACCOUNT BOOK MAKERS
LITHOGRAPHERS AND
MAGAZINE PRINTERS

Utilise



Service

Advertisement and Display Setting a speciality.



City Office and Works :
12, LAMBETH HILL,
QUEEN VICTORIA STREET, E.C.4.

Phone : Central 3686 (2 lines)



Head Office and Works :
CHURCH STREET, KINGSTON-ON-THAMES

Phone : Kingston 1890 (4 lines)



Westminster Branch :
30, VICTORIA STREET, WESTMINSTER, S.W. 1

Phone : Victoria 0945.

PUBLICATION DATE of LONDON PERIODICALS

Particulars of Publishers, Prices, etc., are given in the Alphabetical List. This mark (‡) signifies that the newspaper is attached to the Newspaper Society.

Daily—Morning

Daily Chronicle
 Daily Express
 Daily Film Renter
 Daily Freight Register
 Daily Herald
 Daily Mail
 Daily Mail Atlantic Edition
 Daily Mirror
 Daily News and Westminster Gazette
 Daily Sketch
 Daily Telegraph
 Daily Worker
 Financial News
 Financial Times
 Lloyd's Daily Index
 Lloyd's List
 †London Grain, &c., Reporter
 Morning Advertiser
 Morning Post
 Police Gazette
 Post Office Daily List
 Public Ledger
 Reuter's Journal
 Sporting Life
 Times

Daily—Evening

Daily List of New Companies
 Daily Oil Bulletin
 Daily Weather Report
 Evening News
 Evening Standard
 Industrial Daily News
 Jewish Post and Express
 Jordan's Daily Register of New Companies
 London Customs Bill of Entry
 London Grain, &c., Reporter
 Parliamentary Debates
 Star
 Stock Exchange Daily Official List
 Stock Exchange Record of Bargains

Five times a Week

Daily Commercial Report
 Indicator
 Jewish Evening News
 Jewish Times
 Public Ledger Evening Report
 To-day's Cinema

Three Times a Week

‡Hackney Gazette
 †Islington Gazette

Twice a Week (Semi-Weekly)

‡Borough of West Ham & Stratford Express
 Contractors' Record
 East End News
 †East Ham Express
 Jockey
 London Corn Circular
 London Gazette
 Metal Bulletin
 Racehorse
 Racing and Football Judge
 Racing & Football World
 South London Observer
 †South London Press
 Sporting Standard
 †Stratford Express

Weekly—Sunday

Freethinker
 †News of the World
 Observer
 People
 Reynolds's Illustrated News
 Sunday Dispatch
 Sunday Express
 Sunday Graphic
 Sunday News
 Sunday Pictoria
 Sunday Referee
 Sunday Sportsman
 Sunday Times

Weekly—Monday

Christian Novels
 Competition, &c., Winner
 Farmer and Stockbreeder
 Film Weekly
 Garden Work for Amateurs
 Girls' Mirror
 Lloyd's Loading List
 London County Council Gazette
 Magazine Programme
 Miller
 Motor Transport

Weekly—Monday—contd.

Poor Law Gazette
 Racing Investigator
 Ross's Parliamentary Record
 Smart Novels
 Stock Exchange Weekly Official Intelligence

Weekly—Tuesday

Brockley News
 Commercial Motor
 Commercial Weekly Statement
 Family Herald
 Family Herald Supplement
 Financial Chronicle
 Hugo's French Journal
 Leader
 Motor
 My Pocket Threepenny Library
 Peg's Companion
 Peg's Paper
 Post Office Weekly List
 Racing and Football Expert
 Racing and Football Outlook
 Racing Council
 Racing Despatch
 Racing Specialist
 Red Letter
 South Eastern Express
 Sporting Chat
 Weekly Intelligencer
 Woman's Friend
 Woolen and Textile Trades Gazette
 Woolwich Gazette
 Woolwich Herald

Weekly—Wednesday

Aeroplane
 Amateur Photographer
 Architects' Journal
 Bankers' Journal
 Bo-Peep
 Boxing, Racing & Football Bulletin
 Bystander
 Christian Spiritualist
 Christian World Pulpit
 Cinema
 Citizen
 Clinical Journal
 Club Challenge
 Commercial Compendium

Wednesday—contd.

Confectionery Journal
 Contract Journal
 Electrical Industries and Investments
 Era
 Farm, Field, and Fireside
 Finance
 Finance & Stock Exchange Observer
 France, La
 Gas Journal
 Hire Purchase News
 Houghton's Radio News
 Illustrated Official Journal
 Indent Gazette
 Joint Stock Companies' Journal
 Kemp's Mercantile Gazette
 Kinematograph Weekly
 Knight's Official Advertiser
 Labour News
 Leather Trades' Review
 †Lewisham Boro' News
 Life of Faith
 Listener
 Lloyd's List Weekly Shipping Summary
 Market Grower
 Medical Press
 Moon
 Motor Cycling
 Motor Trader and Review
 New Church Herald
 Nursery World
 Oxford University Gazette
 †People's Advertiser
 Performer
 Perry's Gazette
 Poultry Keeping
 Punch
 Queen
 Shipping World
 Sketch
 Solicitors' Gazette
 Spiritual Truth
 Stubbs' Weekly Gazette
 Syren and Shipping
 Tatler
 Teachers' World
 Trade Marks Journal
 Truth
 Wireless World

Weekly—Thursday

Army, Navy, &c., Gazette
 Bakers' Record
 Baptist Times
 Bioscope
 Board of Trade Journal
 Bowls News
 British and Colonial Printer
 British Australian and New Zealander
 British Bee Journal
 British Weekly
 Canadian Gazette
 Chatterbox
 Chemical News
 China Express and Telegraph
 Christian
 Christian Endeavour Times
 Christian Herald
 Christian World
 Daily Mirror (Overseas Edition)
 Daily Sketch (Overseas Edition)
 East Africa
 Electrical Times
 Encore
 English Churchman
 Everyman
 Exchange and Mart
 Fairplay
 Foundry Trade Journal
 Fruit Grower
 †Hampstead, &c., Advertiser
 Higher Education Gazette
 Home and Colonial Mail

Thursday—contd.

Home Gardening
 Illustrated Carpenter & Builder
 Illustrated Police News
 Jewish World
 Joyful News
 Kemp's South Eastern Gazette
 Labour Press Service
 Lady
 Leather World
 Lloyd's List Law Reports
 Machinery
 †Meat Trades Journal
 Metal World
 Methodist Leader
 Methodist Recorder
 Methodist Times
 †Model Engineer
 Motor Cycle
 Municipal Engineering and Sanitary Record
 National Greyhound Racing Calendar
 Near East
 New Age
 New Chronicle of Christian Education
 Nurseryman and Seedsman
 O'Connell's Coal & Iron News
 Palmers Green, &c., Gazette
 Patriot
 Queen's Park Advertiser
 Racing Calendar
 Record
 Schoolmaster
 Schoolmistress
 Scout
 Shipbuilding & Shipping Record
 Shoe and Leather News
 Shop Assistant
 Smallholder
 Stage
 Stock Exchange Times
 Times Literary Supplement
 Times Weekly Edition
 Turf & Football Observer
 United Methodist
 Weekly Return of Births and Deaths
 Woman's Way
 Worker
 World's Press News

Weekly—Friday

Acton & Chiswick Observer
 †Acton Gazette
 Advertiser's Weekly
 Architect
 Auto-Motor Journal
 Autocar
 Baker and Confectioner
 Balham, &c. News
 Battersea Borough News
 Bowes Park Weekly News
 Braille Mail
 Braille Radio Times
 Brentford and Chiswick Times
 British Baker
 British Bandsman
 British Journal of Photography
 Brixton and Streatham Times
 Brixton Free Press
 Builder
 †Camberwell News
 Catholic Fireside
 Catholic Herald
 Catholic Times
 Chamber of Commerce Journal
 Chelsea Gazette
 Chemical Trade Journal
 Chemistry & Industry
 Church of England Newspaper
 Church Times
 City Press
 Clapham and Balham Chronicle
 Clapham Free Press
 †Clapham Observer

Friday—contd.

Colliery Guardian
 Comparative Prices & Statistics
 Credit World
 Cricketer
 Cricklewood Gazette
 Crystal Palace Advertiser
 Cycling
 Dalton's Advertiser
 Dental Surgeon
 Diamond Week End Special
 Dulwich, &c. Reporter
 East Ham Echo
 Education
 Electric Railway and Tram Journal
 Electrical Review
 Electrician
 Elim Evangel
 Engineer
 Engineering
 English Mechanics
 European Finance
 Feathered World
 Finchley, &c., Press
 Finchley, &c. Times
 †Finsbury Weekly News
 Fishing Gazette
 Flight
 Forest Hill, &c., Examiner
 Friend
 Fulham &c., News
 Fulham, &c., Gazette
 Fulham Chronicle
 Fulham Observer
 Furniture Record
 Golders Green Gazette
 Golders Green Guardian
 Golf Illustrated
 Guardian
 Guide
 Hammersmith, &c., Gazette
 †Hampstead, &c., Record
 Hampstead Gazette
 Haolam
 Hardware Trade Journal
 Hardwareman
 Healing Church
 †Holborn, &c., Guardian
 †Hornsey Journal
 Horse & Hound
 Irish Catholic Herald
 Iron and Coal Trades Review
 Islington, &c., Press
 †Islington Guardian
 Jewish Chronicle
 Jewish Guardian
 Journal of the Royal Society of Arts
 Kensington &c., Observer
 Kensington, &c. Gazette
 Kensington Express
 Kensington News
 Kensington Post
 †Kentish Mercury
 Lady's Companion
 Law Times Reports
 Lewisham, &c., Advertiser
 †Lewisham, &c., Journal
 Licensed Victuallers' Gazette
 Light
 Light Car and Cyclecar
 Live Stock Journal
 Lloyd's Weekly Casualty Reports
 London Commercial Record
 London Opinion
 Machinery Market
 Masonic News
 Medical Officer
 Medical World
 Metal Industry
 Miner
 Modern Transport
 Motor Boat
 Motor Cycle and Cycle Trader
 Municipal Journal
 †Muswell Hill Record

Friday—*contd.*

‡Nation and Athenaeum
 National Association Review
 National Newsagent
 New Cross Free Press
 New Leader
 Norbury, &c., News
 North London Recorder
 Notes and Queries
 Oil
 Oil and Colour Trades Journal
 ‡Oil News
 Optician
 Outfitter
 Paddington Mercury
 ‡Paddington News
 Passing Show
 Penge and Anerley News
 Penge and Anerley Press
 Police Chronicle
 Police Review
 Poor Law Officers' Journal
 Poultry
 Poultry World
 Public Opinion
 Publisher and Bookseller
 Radio Times
 ‡Railway Gazette
 Railway Review
 Review
 Ringing World
 St. Pancras, &c., Record
 ‡St. Pancras Chronicle
 St. Pancras Gazette
 ‡Sentinel for Wood Green
 Shoe and Leather Record
 South Africa
 ‡South Western Star
 ‡Southwark, &c., Recorder
 Sports Pictures
 Stanmore Observer
 Stock Exchange Gazette
 Stock Exchange News
 Streatham Free Press
 ‡Streatham News
 Surveyor
 Swiss Observer
 Sydenham, &c., Gazette
 Tailor and Cutter
 Tenants' Register
 Timber News
 Time and Tide
 Times Law Reports
 ‡Tottenham & Edmonton Weekly Herald
 Town & Country News
 Universe
 Vote
 Vox
 Wandsworth Borough News
 West Ham Express, &c.
 West Ham Mail
 West Kent Argus
 West London Observer
 ‡Westminster Chronicle
 Westminster Record
 Willesden Chronicle and Herald
 Willesden Citizen
 Wine Trade Review
 Winner
 Woman Teacher
 Woman's Leader
 Women's Wear, &c.
 ‡Wood Green Weekly Herald
 World Radio
 World's Paper Trade Review

Weekly—Saturday

Accountant
 Active Service
 Adventure
 African Industries
 African World
 Agent's Journal
 Agricultural Market Report

Saturday—*contd.*

All Sports Illustrated Weekly
 Amateur Gardening
 Amateur Wireless
 American Machinist
 Angler's News
 Answers
 Bandsman
 Bayswater, &c., Chronicle
 ‡Bazaar
 Bethnal Green News
 Bo-Peep
 Boys' Cinema Weekly
 Boys' Favourite
 British Industry and Finance
 ‡British Medical Journal
 Bubbles
 Butterfly
 Cabinet Maker
 Cage Birds and Bird World
 Canada
 Champion
 Chemical Age
 Chemist and Druggist
 Chicks' Own
 Children's Newspaper
 Chums
 Church Army Gazette
 Cinematograph Times
 City and East London Observer
 Clique
 Club Life
 Coal Merchant and Shipper
 Comic Cuts
 Commonweal
 Complete Novel Weekly
 Contractor
 Country Life
 Crackers
 Draper
 ‡Draper's Record
 East London Advertiser
 East London Post
 Economist
 Estates Gazette
 Everybody's Weekly
 Eve's Own Stories
 Fairyland Tales
 Family Journal
 Field
 Film Fun
 Financial World
 Finchley and Hendon News
 Fish Trades Gazette
 ‡Forest Gate, &c., Express
 Freemason
 Freemason's Chronicle
 Fruit, Flower, and Vegetable
 Trades' Journal
 Funny Wonder
 Garage
 Gardener's Chronicle
 Gardening Illustrated
 Gas World
 Gazette-de-Grande Bretagne
 Gem Library
 Gentleman's Journal
 Girls' Cinema
 Girls' Friend
 G.K.'s Weekly
 God and Humanity
 Graphic
 Greater World
 Grocer and Oil Trade Review
 ‡Grocers' Gazette
 Hairdressers' Weekly Journal
 Hampstead & Highgate Express
 Handy Shipping Guide
 Harper's Wine and Spirit
 Gazette
 Health and Strength
 Hobbies
 Hockey Field and Lacrosse
 Home Chat
 Home Companion
 Home Notes

Saturday—*contd.*

Home Topics
 Horace Marshall & Sons
 Weekly Trade Notes
 Horner's Stories
 Humorist
 Illustrated Chips
 ‡Illustrated London News
 Illustrated Sporting and Dra-
 matic News
 Illustrated Sporting World
 India Rubber Journal
 Inquirer
 Insurance Mail
 Investor
 Investors' Chronicle and Money
 Market Review
 Investor's Guardian
 Investor's Review
 Ironmonger
 Jester
 John Bull
 John o' London Weekly
 Joker
 Journal of the Customs and
 Excise Federation
 Justice of the Peace
 Kilburn Times
 Kinema Comic
 Lancet
 Land Agents' Record
 Larks
 Laundry Journal
 Law Journal
 Law Times
 Lawn Tennis and Badminton
 Licensing World
 Linen Trade Circular
 Local Government Chronicle
 Local Government Journal
 London Day by Day
 London Life
 London Novels
 Love Stories
 Magnet Library
 ‡Marylebone Chronicle
 Marylebone Mercury
 Marylebone Record
 Men's Wear
 Merry and Bright
 Mid-Surrey Times
 Mining Journal
 Mining World
 Modern Boy
 Modern Weekly
 Monster Comic
 My Favourite
 My Weekly
 National Insurance Gazette
 National Message
 Nature
 Nelson Lee Library
 New Statesman
 Newsagent
 ‡Newspaper World
 North Middlesex Chronicle
 Norwood News
 ‡Norwood Press
 Norwood Weekly Herald
 Nursing Mirror
 Nursing Times
 Overseas Daily Mail
 Paddington Gazette
 Pawnbrokers' Gazette
 Pearson's Weekly
 Petroleum Times
 Pharmaceutical Journal
 Pictorial Weekly
 Picture Show
 Pigeon Post
 Pitman's Journal
 Pitman's Shorthand Weekly
 Playbox
 Policy
 Poppy's Paper
 Popular

Saturday—contd.

Popular Gardening
 Popular Wireless
 Post
 Post Magazine
 Produce Markets Review
 Publishers' Circular
 Puck
 Putney Observer
 Racing Pigeon
 Rainbow
 Rating and Income Tax
 Red Star Weekly
 Riverside Pictorial
 Rover
 Saturday Review
 School-Days
 Schoolgirl
 Schoolgirls' Own
 Schoolgirls' Weekly
 Shooting Times
 Solicitors' Journal
 South American Journal
 South Coast Catholic Herald
 Southgate Chronicle
 Spectator
 Sphere
 Sporting Life Weekly Edition
 Sporting Times
 Sports Budget
 Stamp Collecting
 Statist
 Sunbeam
 Sunday Circle
 Sunday Companion
 Sunday Stories
 Tablet
 Taxation
 This and That
 Thriller
 Tiger Tim's Weekly
 Timber
 Timber Trades Journal
 Times Educational Supplement
 Times Trade Supplement
 Tiny Tots
 Tit-Bits
 Tooting and Balham Gazette
 Topical Times
 Tramway and Railway World
 Triumph
 Trotting World
 Union Jack
 Veterinary Record
 Wandsworth Observer
 War Cry
 Waste Trade World
 Weekly Notes
 West Africa
 West London Press
 West London Reporter
 Westminster and Pimlico News
 Wings
 Wireless, &c., Trader
 Wizard
 Woman's Companion
 Woman's Life
 Woman's Pictorial
 Woman's Weekly
 Woman's World
 Wonder
 Yachting World
 Yachtsman
 Young Soldier
 Young Worker

Fortnightly

Brewers' Gazette
 British Inter Club Tennis
 British Lion
 Fertiliser, &c., Journal
 Financial Outlook
 Green Badge Journal
 Guy's Hospital Gazette
 Industrial World

Fortnightly—contd.

Ivy Stories
 London Teacher
 Municipal and County Engineers'
 Official Journal
 Musical Standard
 New Troy
 New Zealand News
 People's Friend Library
 Philatelic Magazine
 Power Laundry
 Seaman
 Stamp Collector's Fortnightly
 Steering Wheel
 Stock Exchange Official List of
 Making Up Prices
 Violet Magazine
 Vogue
 West India Committee Circular
 White Heather Novels

Semi-Monthly

Advertising News
 Architectural Journal
 Blackheath Local Guide
 Bondholder's Register
 British Dental Journal
 Commercial World & Insurance
 Budget
 Confectioners' Union
 *Dyer, &c.
 Fur World
 Ice Cream and Soda Fountain
 Journal
 Insurance and Finance Chronicle
 Jeweller and Metalworker
 Journal of the Royal Institute of
 British Architects
 Journal of Tropical Medicine
 Mathieson's Fortnightly Dividend
 &c., List
 Modern Highways
 Postal Telegraph
 Refractionist
 Table
 Women's Employment

Monthly

A B C Railway Guide
 A Thousand and One Uses for
 Gas
 Abolitionist
 Accountants' Journal
 Adair Monthly
 Administrator
 Advance
 Advent Witness
 Advertising Display
 Advertising World
 African Tidings
 Air
 Aircraft Engineering
 Airways
 Aldersgate Primitive Methodist
 Magazine
 Aldine Boxing Novels
 Aldine Football Novels
 Aldine Racing Novels
 Alliance News
 Amalgamated Engineering Union
 Monthly Journal
 Amateur Films
 Amateur Stage
 Anglo-American Times
 Anglo-American Trade
 Anglo-Belgian Trade Journal
 Anglo-Latin Traders Review
 Anglo-Norwegian Trade Journal
 Anglo-Swedish Trade Journal
 Animal World
 Animals' Advocate
 Animals' Defender
 Annals and Magazine of Natural
 History

Monthly—contd.

Annals of Surgery
 Anti-Vivisection Journal
 Apollo
 Appeal
 Aquarius
 Arbitrator
 Architectural Association Journal
 Architectural Review
 Argosy
 Armchair Science
 Army Orders
 Art Trade Journal
 Arts and Crafts
 Arts and Crafts Trader
 Ashore and Afloat
 A.M.A.
 Associated Accountant
 At Home and Abroad
 Austin Magazine
 Automobile and Carriage Builders'
 Journal
 Automobile Electricity
 Automobile Engineer
 Automatic World
 Badminton Gazette
 Band of Hope Chronicle
 Band of Hope Reciter
 Band of Hope Review
 B.M.G.
 Bank for Russian Trade Review
 Bank Officer
 Banker
 Bankers', Insurance Managers'
 and Agents' Magazine
 Beacon
 Beehive
 Bee-keepers' Record
 Believer's Friend
 Berean Christadelphian
 Berean Expositor
 Better Health
 Bible Churchmen's Missionary Mes-
 senger
 Bible in the World
 Bible Monthly
 Bible Witness
 Billiard Player
 Birth Control News
 Blind Advocate
 Blue Peter
 Blue Triangle Gazette
 Bodleian
 Book Lover
 Bookfinder
 Bookman
 Books of the Month
 Books of To-day and Books of
 To-morrow
 Boosey's Brass Band Journal
 Boosey's Drum and Fife Journal
 Boosey's March Journal
 Boosey's Military Journal
 Boosey's New Supplemental
 Journal
 Boosey's Orchestral Journal
 B.T.A. Gazette
 Bottler and Packer
 Bourne's Handy Insurance Guides
 Boy's Own Paper
 Boys' Friend Library
 Boys' Magazine
 Bradshaw's General Railway, &c.,
 Guide
 Bradshaw's Manchester A B C
 Guide
 Braille Literary Journal
 Braille Musical Magazine
 Brewer and Wine Merchant
 Brewers' Journal
 Brewing Trade Review
 Brideian
 Bridge Magazine, Auction Contract
 Brigade
 Britannia and Eve
 British Advertiser

Monthly—contd.

British & Colonial Pharmacist
 British and Colonial Review
 British and Foreign Confectioner
 British and South African Export
 Gazette
 British Beet Grower
 British Birds
 British Chemical Abstracts—A—
 Pure Chemistry
 British Clay Worker
 British Engineers' Home and
 Export Journal
 British Esperantist
 British Export Gazette
 British Film Journal
 British Food Journal
 British Friesian Journal
 British Fur Trade
 British Industries
 B.I. Crusader
 British Israel Herald
 British Journal of Actino-
 therapy
 British Journal of Astrology
 British Journal of Bio-Physics
 British Journal of Dental Science
 British Journal of Dermatology
 British Journal of Nursing
 British Journal of Ophthalmology
 British Journal of Radiology
 British Legion Journal
 British Malaya
 British Philatelist
 British Plastics
 British Russian Gazette
 British Sentinel
 British Shoeman
 British Soap Manufacturer
 British Stationer
 British Trade Journal
 British Trade Review
 B.U.A. Monthly
 Brixton Illustrated Press
 Broadcaster
 Brotherhood Outlook
 Brothers and Sisters
 Brushmaking
 Buddhism in England
 Budget Exchange
 Buffalo Bill Library
 Buffalo Bill Novels
 Builders' Merchants Journal
 Building
 Building Science Abstracts
 Buildings Societies' Gazette
 Bulletin of Hygiene
 Bulletin of the British Ornitho-
 logists' Club
 Bulletin of the Food Manufac-
 turers' Federation
 Bulletin of the Institution of
 Mining and Metallurgy
 Bulletin of the International
 Council of Women
 Burlington Magazine
 Bus and Coach
 Business
 Business Organisation Magazine
 Camberwell, &c., Illustrated Press
 Camping
 Canadian Export Pioneer
 Car Topics
 Cassell's Magazine of Fiction
 Caterer
 Catholic Citizen
 Catholic Fireside
 Catholic Gazette
 Catholic Women's League
 Magazine
 Caxton Magazine
 Cement and Cement Manufacture
 Central Africa
 Certified Accountants' Journal
 Chambers's Journal
 Champion Library

Monthly—contd.

Chatterbox
 Cheering Words
 Chief Steward
 Child Education
 Children of Mary's Own Magazine
 Children's Dress
 C.S.S.M.
 Child's Guardian
 Child's Own Magazine
 China's Millions
 Chiropodist
 Choir
 Christadelphian Family Journal
 Christian Messenger
 Christian's Pathway
 Chronicle of the London Mis-
 sionary Society
 Church Abroad
 Church and the Sailor
 Church Assembly News
 Church Assembly Notes
 Church Gazette
 Church Intelligencer
 Church Messenger
 Church Missionary Outlook
 C.M.S. Home Gazette
 Church Monthly
 Church Record
 Church Standard
 Church Teacher
 Church Temperance Times
 Church Union Gazette
 Churchman's Magazine
 Cigar and Tobacco World
 Cinema (Technical Section)
 Cinema Construction
 Civil Engineering
 Civil Service Argus
 Civil Service Opinion
 Civil Service Sports Journal
 Clarion
 Clark's Shorthand (Script Phono-
 graphy) Journal
 Classical Review
 Clerk
 Close Up
 Club and Institute Journal
 Club Gazette
 Cold Storage and Produce Review
 Collector
 Colliery Engineering
 Colonizer
 Colour
 Combined Price List
 Coming Fashions
 Commercial Art
 Commercial Review
 Communist Review
 Companion Library
 Compendium
 Concrete and Constructional
 Engineering
 Concrete Building
 Confectionery Craft
 Congregational Church Monthly
 Connoisseur
 Conservative Clubs' Gazette
 Contact
 Contemporary Review
 Contributor
 Conveyancer
 Cook's Continental Time Table
 Cook's Travellers' Gazette
 Co-ordinator
 Co-Partners' Magazine
 Copec News
 Cordage World
 Corner Magazine
 Cornhill Magazine
 Cost Accountant
 Country Illustrated
 County Councils Gazette
 Creche News
 Cruel Sports
 Current Literature

Monthly—contd.

Curtain
 Cyclists' Touring Club Gazette
 Daily Notes
 Dairy
 Dairy Farmer
 Dairy World
 Dairyman
 Dancing and Ballroom
 Dancing Times
 Dark Horse
 Dawn
 Dawn in Central Asia
 Ddolen
 Decorator
 Decorators' and Painters' Maga-
 zine
 Delineator
 Deliverer
 Dental Record
 Depositor
 Dioptric Bulletin
 Discovery
 Display
 Distribution of Electricity
 Dock and Harbour Authority
 Domestic Engineering
 Drama
 Drapers' Chamber of Trade of
 the U.K. Official Journal
 Drapers' Organiser
 Draughtsman
 Eastward Ho
 Echoes of Service
 Edification
 Education Outlook
 Educational Worker
 Educator
 Elex Radio Bulletin
 Efficiency Magazine
 Electric Vehicles
 Electrical Contractor
 Electrical Power Engineer
 Electrical Trading and Electricity
 Electrics
 Elin Foursquare Crusader
 Empire Illustrated
 Empire Mail and Overseas Trade
 Empire Production and Export
 Empire Record
 Empire Review
 Engineering, &c., Review
 Engineering Trader
 English Review
 Entomologist
 Entomologist's Monthly Magazine
 Entomologist's Record
 Estate Clerk of Works and
 Country Builder
 Estate Magazine
 Estates Review
 Every Girls' Paper
 Experimental Wireless
 Export Trader
 Fabian News
 Faith Links
 Family Herald
 Fancy Goods Record
 Fancy Goods Trader
 Fascist
 Fashions for All
 Federation Journal
 Fellowship
 Feminine Life
 Fiery Cross Magazine
 Financial Circular
 Financial Notes
 Fire
 Fireman
 First Aid
 Fishmongers', &c., Review
 Flatland
 Fleet
 Food Manufacture
 Football and Sports Library
 Footwear Organiser

Monthly—contd.

For Every Land
 Ford Times
 Foreign Affairs
 Foreign Field
 Foresters' Miscellany
 Fortnightly Financial Review of Investors
 Fortnightly Review
 Forward View
 F. P. Racing Novels
 Franco-British Medical Review
 Free Churchman
 Free Sunday Advocate
 Free Trader
 Friendly Companion
 Frontiersman
 Fruiterers', &c., Review
 Fuel Economist
 Fuel in Science and Practice
 Fundamentalist
 Fur Farming
 Fur Record
 Furnishing Trades Organiser
 Furnishings
 Game and Gun
 Games and Toys
 Garden Cities & Town Planning
 Gas and Oil Power
 Gas Engineer
 Gas Salesman
 Gateway
 Genealogical Monthly
 Gentleman's Tailor
 Geographical Journal
 Geological Magazine
 Gibbons' Stamp Monthly
 Girls' Friend Library
 G.F.S. Magazine
 Girls' Friendly Society Workers Journal
 Girls' Life Brigade Chronicle
 Glad Tidings for the Young
 Glass
 Gleanings and Memoranda
 Globe and Traveller
 Golden Dawn
 Goldsmiths' Journal
 Golfing
 Good Housekeeping
 Good Lines
 Goodly Words
 Gospel Echo
 Gospel Gleanings
 Gospel Herald
 Gospel Magazine
 Gospel Messenger
 Gospel Standard
 Gospel Stories for the Young
 Grace and Truth
 Gramophone
 Gramophone and Radio News
 Gramophone Critic
 Grand Magazine
 Great Thoughts
 Great Western Railway Magazine
 Green Howards' Gazette
 Gregg Shorthand Magazine
 Grocery
 Guia Anglo-Sud Americana
 Guide
 Guild Gardener
 Guildhouse Monthly
 Gunner
 Hairdressing Fashions
 Handicrafts
 Happy Mag
 Harper's Bazaar
 Hatters' Gazette
 Headley's Kent County Time Tables
 Headway
 Health and Efficiency
 Health for All
 Health News
 Healthy Life
 Hearts of Oak Journal

Monthly—contd.

Heating and Ventilating Engineer
 Herald of Peace
 Heron's Flat and Estate Mart
 Highway and Hedges
 Highways Guide
 Hire Traders' Record
 H.O.D. Magazine
 Holidays
 Holiness Mission Journal
 Home
 Home and Country
 Home and Politics
 Home Fashions
 Home Furnisher
 Home Magazine and Ladies' Field
 Home Messenger
 Home Organization Department Magazine
 Home Words
 Home Workers' Gazette
 Homefinder
 Homes and Gardens
 Homœopathic World
 Horological Journal
 Hospital
 Hotel Review
 Housecraft
 Ice and Cold Storage
 Ice Cream Industry
 Ideal Home
 Illuminating Engineer
 Imp
 Imperial Food Journal
 Implement & Machinery Review
 Incorporated Accountants' Journal
 Incorporated Secretaries' Journal
 Index Buyer's Guide
 India
 Indian
 Indian and Eastern Druggist
 India's Women
 Individualist
 Industrial Chemist
 Industrial Management
 Industrial Review
 Industrial Welfare
 Instrument World
 Insurance Guild Journal
 Insurance Index
 Insurance News
 Insurance Record
 International Aerial Time Table
 International Commerce
 International Co-operative Review
 International Export Review
 International Labour Review
 International Language
 International Psychic Gazette
 International Sport
 International Sugar Journal
 International Woman Suffrage News
 Investment Register
 Investors' Monthly Manual
 Iron and Steel Industry
 Isma
 Ivory Cross Journal
 Jack and Jill
 Jewish Missionary Intelligence
 Journal of Botany
 Journal of Careers
 Journal of Domestic Appliances
 Journal of Education
 Journal of Scientific Instruments
 Journal of State Medicine
 Journal of the Chartered Society of Massage and Medical Gymnastics
 Journal of the Chemical Society
 Journal of the Corporation of Insurance Brokers
 Journal of the Divorce Law Reform Union

Monthly—contd.

Journal of the Faculty of Architects and Surveyors
 Journal of the Federation of Boot Manufacturers
 Journal of the Honourable Artillery Company
 Journal of the Incorporated Brewers' Guild
 Journal of the Incorporated Clerks of Works Association of Great Britain
 Journal of the Institute of Bankers
 Journal of the Institute of Brewing
 Journal of the Institute of British Carriage Manufacturers
 Journal of the Institute of Journalists
 Journal of the Institute of Transport
 Journal of the Institution of Petroleum Technologists
 Journal of the Institution of Sanitary Engineers
 Journal of the Junior Institution of Engineers
 Journal of the Land Agents' Society
 Journal of the Little Ship Club
 Journal of the London Society
 Journal of the Ministry of Agriculture
 Journal of the National Society of Art Masters
 Journal of the Oil and Colour Schemes Association
 Journal of the Royal Aeronautical Society
 Journal of the Royal Army Medical Corps
 Journal of the Royal Sanitary Institute
 Journal of the Surveyors' Institution
 Journalist
 Journeyman Baker
 Junior Stamp Magazine
 Kennel Gazette
 Kent Education Gazette
 Kew Bulletin
 Kiddies' Magazine
 Kingdom
 King's Message
 King's Messenger's Magazine
 Kodak Magazine
 Labour Bulletin, &c.
 Labour Magazine
 Labour Monthly
 Labour Research Department
 Monthly Circular
 Labour Woman
 Ladies' Cutter, 1893
 Ladies' Tailor
 Land and Liberty
 Land Union Journal
 Land Worker
 Landmark
 Lang's Monthly
 Latin-American World
 Laundry Record
 Law Coach
 Law Journal Reports
 Law Notes
 Law Reports
 Law Society's Gazette
 Lay Reader
 Leach's Children's Fashions
 Leach's Home Dressmaker
 Leach's Sixpenny Knitting, &c., Series
 Leader
 League of Empire Review
 League of Nations Union News Sheet
 Leather Goods

Monthly—contd.

Liberal Catholic
 Liberal Magazine
 Liberal Woman's News
 Library Assistant
 Library World
 Life and Letters
 Life-Saving Scout and Guard
 Light in the Home
 L. and M. News
 Linguist
 Literary Guide
 Little Animals' Friend
 Little Arrow
 Little Dots
 Little Folks
 Little Gleaner
 Live Wire
 Living Waters
 Lloyds' Bank Monthly
 Local Government Law, &c.,
 Reports
 Local Government News
 Local Government Service
 Local Preachers' Magazine
 Local Unemployment Index
 Locomotive, &c., Review
 Locomotive Journal
 London, &c., Philosophical
 Magazine
 London Art Fashions
 London Bulletin
 London Citizen
 London City Mission Magazine
 London Co-operative Wheatstreak
 London Customs Bill of Entry
 Coal Tables
 London Diocesan Leaflet
 London Hospital Gazette
 London Magazine
 London Mercury
 London, Midland and Scottish
 Magazine
 London Musical Courier
 London News
 London Philatelist
 L.R.B. Record
 London Schoolmaster
 London Scottish Regimental
 Gazette
 London Tailor
 London Town
 London Typographical Journal
 Mab's Fashions
 Machine Woodworker
 Magazine of Fiction
 Magazine of the South American
 Missionary Society
 Magic
 Magic Circular
 Magician Monthly
 Man
 Man and His Clothes
 Man and Metal
 Man in the Street
 Managing Printer
 Mantle and Dress Trader
 Marine Engineer
 Marine Observer
 Masonic Record
 Massage Journal
 Master Builder
 Matchmaker
 Maternity and Child Welfare
 Matrimonial Post
 Matrimonial Times
 Medical Times
 Melody Maker
 Member's Circular
 Men's Wear Organiser
 Mercantile Guardian
 Merchant Shipper
 Merchant Shipping Review
 Merchant Tailor
 Merry Magazine
 Message from God
 Messenger

Monthly—contd.

Meteorological Magazine
 Methodist Magazine
 Middlesex Schools Gazette
 Midland Venture
 Milk Industry
 Milo
 Mineral Water Trade Review
 Mining Magazine
 Minister's Gazette of Fashion
 Ministry of Labour Gazette
 Misericordia
 Mission Field
 Mission Hospital
 Missionary Echo
 Missionary Herald
 Model Railway News
 Model Yachtsman
 Modern Astrology
 Modern Home
 Modern Lithographer
 Modern Salesmanship
 Modern Wireless
 Modern Woman
 Monomark Magazine
 Month
 Monthly Air Force List
 Monthly Bulletin of Statistics
 Monthly Bulletin of the French
 Chamber of Commerce
 Monthly Epidemiological Report
 Monthly Market Report
 Monthly Mining Handbook
 Monthly Music Record
 Monthly Notices of the Royal
 Astronomical Society
 Monthly Pictorial
 Monthly Record of the Protestant
 Evangelical Mission
 Monthly Report of the National
 Union of Boot and Shoe
 Operatives
 Monthly Statement of Drugs
 Monthly Summary of League of
 Nations
 Monthly Summary of Weather
 Reports
 Monthly Tailor and Cutter
 Monthly Weather Reports
 Moon Monthly Magazine
 Moravian Messenger
 Moravian Missions
 Morley Magazine
 Morning
 Motor Boating World
 Motor Body Building
 Motor Coach A B C
 Motor Coach Time Table
 Motor Commerce
 Motor Owner
 Motor Ship
 Motor Sport
 Mount Review
 Municipal Review
 Museums & Galleries of London, &c.
 Museums Journal
 Music and Youth
 Music Art and Trade Journal
 Music Bulletin
 Music Dealer
 Music Seller
 Music Teacher
 Music Trades Review
 Musical Mail
 Musical Mirror
 Musical Opinion
 Musical Progress
 Musical Salvationist
 Musical Times
 Mutual Property Journal
 Mutual Property Review
 My Home
 My Magazine
 Nash's-Pall Mall Magazine
 National Builder
 National Citizen
 N.C.W. News

Monthly—contd.

N.F.U. Record
 National Fire Brigades' Associa-
 tion Official Record
 National Health
 National Laying Test Journal
 National Life
 National Review
 National Union of Manufac-
 turers' Journal
 National Union of Retail Tobac-
 conists' Journal
 Naturalist
 Nature Reader Monthly
 Nature's Way Monthly
 Navy
 Navy List
 Needle and Home
 Needlework for All
 Netherlands Indies Review
 New Coal Age
 New Day
 New Era Illustrated
 New Generation
 New Health
 New Judaea
 New Magazine
 New Schoolmaster
 New Way
 Newnes' Pocket Novels
 News from Afar
 News Sheet of the Bribery, &c.
 Prevention League
 News Trade Circular
 Nichi Ei Shinchi
 Nickel Bulletin
 Nineteenth Century and After
 No More War
 North Hammersmith Sentinel
 Notes on the Scripture Lessons
 Novel Magazine
 Nursing Notes
 Observatory
 Occult Review
 Off License Journal
 Officer
 Officers' Training Corps Gazette
 Official Gazette of County Coun-
 cils Association
 Official Journal of the League of
 Nations
 On and Off Duty
 On the Line
 On the March
 On the Road
 One and All
 Opportunity
 Oral Topics
 Orchid Review
 Other Sheep
 Our Children
 Our Letter to Candidates
 Our Own Magazine
 Our Waifs and Strays
 Our Work at Home and Abroad
 Ours
 Ourselves
 Oversea Settler
 Overseas Engineer
 Overseas Magazine
 Packing Gazette
 Paper Box and Bag Maker
 Paper Container
 Paper Maker
 Paper Makers' Monthly Journal
 Paper Making
 Paper Market
 Parents' Review
 Pathway of New Age
 Pearson's Magazine
 Perfumery, &c.
 Petroleum World
 Philatelic Journal
 Philatelic Trader
 Philosophical Magazine
 Phono Record
 Phonographic Monthly

Monthly—contd.

Photographic Dealer
 Photographic Journal
 Physical Culture
 Physiological Abstracts
 Pianomaker
 Pictorial Education
 Picturegoer
 Pictures, Pleasures, Pastimes
 Piggott's Electrical Plant
 Pillar of Fire
 Pioneer of Wisdom
 Pitman's Commercial Teachers' Magazine
 Play Pictorial
 Plays and Players
 Plebs
 Plumber and Journal of Heating
 Plywood and Timber World
 Policewoman's Review
 Pollaganda
 Polo Monthly
 Polytechnic Magazine
 Poppy's Library
 Popular Investment
 P.L.A. Monthly
 Post Graduate Medical Journal
 Pottery Gazette
 Power Engineer
 Practical Building
 Practical Watch and Clockmaker
 Practitioner
 Preacher's, &c., Magazine
 Premier Magazine
 Presbyterian Messenger
 Prewett's Gazette
 Prewett's Ladies' Fashions Folio
 Primitive Methodist Teachers' Magazine
 Primrose League Gazette
 Printers', &c., Engineer
 Printers', &c., Sales and Waits Advertiser
 Printers' Register
 Printing Trades Journal
 Prison Officers' Magazine
 Prize
 Proceedings of the Institute of Certificated Grocers
 Proceedings of the Royal Society of Medicine
 Process Engravers' Monthly
 Professional Fire Brigades' Association Official Journal
 P.P.A. Record of Photography
 Progress
 Progress (Braille)
 Property Owners' Journal
 Prophetic News
 Protestant Alliance Magazine
 Protestant Woman
 Public Cleansing
 Public Health
 P.L.R. Bulletin
 Putney News-Letter
 Quaker World Service
 Quarry, &c., Journal
 Quebec
 Quiver
 Railway Engineer
 Railway Magazine
 Railway Service Journal
 Railway Signal
 Railway Statistics
 Rally
 Ransomer
 Reader
 Ready
 Realist
 Reconciliation
 Record
 Red Magazine
 Red Rail Guide A B C
 Red Tape
 Reid's London Entertainment Guide
 Reporters' Journal

Monthly—contd.

Reporters' Magazine
 Rest and Reaping
 Retailers' Chronicle
 Review of Applied Entomology
 Review of International Co-operation
 Review of Religions
 Review of Reviews
 Review of South, &c., America
 Rhythm
 Ridley's Wine and Spirit Trade Circular
 Rifleman
 Rising Tide
 Roads and Road Construction
 Rotary Wheel
 Round World
 Royal Magazine
 Rubber Age
 Rubber and Tyre Review
 Rubber Companies' Position
 Rural Electrification
 Sackbut
 St. Alban's, Holborn, Monthly Paper
 St. Bartholomew's Hospital Journal
 St. Dunstan's Review
 St. Ethelburga's Leaflet
 St. John Ambulance Gazette
 St. Martin's Review
 St. Mary's Hospital Gazette
 Sales Management
 Sales Promotion
 Sanitary Journal
 Sartorial Gazette
 Saving
 Scattered Seed
 School Child
 School Government Chronicle
 School Guardian
 School Magazine (Braille)
 School Music Review
 Schoolboys' Own Library
 Schoolgirls' Own Library
 Science Abstracts
 Science of Thought Review
 Scouter
 Script
 Scripture Truth
 Secretary
 Seed Thoughts
 Seeking and Saving
 Senate
 Sentinel
 Service
 Service and Filling Station
 Sexton Blake Library
 Sheet Metal Industries
 Shipbuilder
 Shoe Seller
 Shoppers' Guide
 Shoreditch Echo
 Sign
 Signal
 Signal Letters of British Ships
 Signs
 Snapshots
 Soap Trade, &c., Review
 Social Democrat
 Social Side
 Socialist Christian
 Socialist Review
 Socialist Standard
 Sound Wave
 South African Engineering
 South African Pioneer
 South American Missionary Magazine
 Southern Cross Log
 Southern Railway Magazine
 Southwark Diocesan Gazette
 Sower and Gospel Banner
 Spink & Son's Numismatic Circular
 Spiritual Life
 Sporting Goods Review

Monthly—contd.

Sports Dealer
 Sports Trader
 Sports' Trades Journal
 Sportsman's Register
 Springtime
 Stamp Lover
 Stamp Trade Advertiser
 State Service
 Stationer, &c.
 Stationery Trades Journal
 Stone Trades Journal
 Story-Teller
 Strad
 Strand Magazine
 Strict Baptist Mission Herald
 Structural Engineer
 Student Movement
 Student of Scripture
 Studio
 Sugar Beet Review
 Sunday at Home
 Sunday School Monthly
 Sunny Mag
 Sunny Stories for Little Folks
 Sweet Shop
 Sword and Trowel
 T. and R. Bulletin
 Tail-Wagger Magazine
 Talking Machine, &c., News Taxes
 Taxi World
 Teachers and Taught
 Technical Journal
 Tee Topics
 Telegraph and Telephone Journal
 Television
 Temperance Legislation League
 Monthly Notes
 Temples of Light Gazette
 Tennis Illustrated
 Theatre and Film Illustrated
 Theatre World
 Theology
 Theosophical News and Notes
 Thoughts from the Word of God
 Tidings of Light and Peace
 Tin Printer
 Tobacco
 Tobacco Trade Review
 Toc H Journal
 Toilers of the Deep
 Torch
 Torchbearer
 Tourist
 Town and Country Homes
 Town Crier
 Toy Trader
 Trade
 Trade and Navigation
 Trade Opportunities
 Transactions of the Faraday Society
 Transactions of the Institution of Mining Engineers
 Transport Management
 Traveller and Clubman
 Trevor Bulletin of British Physical Culture
 Tribune
 Tropical Diseases Bulletin
 Tropical Life
 True Story Magazine
 Trusting and Tolling
 Truth and Freedom
 Tubercle
 Turf Systems Review
 Twenty Story Magazine
 Uneda Library
 U.I. 440 Pamphlets
 Unit
 United Empire
 United Methodist Magazine
 Unity
 University Correspondent

Monthly—*contd.*

Vaccination Inquirer
 Vacher's Parliamentary Companion
 Vegetarian News
 Venture
 Veterinary Journal
 Victoria Gazette
 Victoria League Monthly Notes
 Vigilance Record
 Violet Novels
 Walker's Monthly
 Warrior
 Watchmaker, &c.
 Water
 Wayfarer
 Welding Journal
 Weldon's Bazaar of Children's Fashions
 Weldon's Home Dressmaker
 Weldon's Illustrated Dressmaker
 Weldon's Ladies' Journal
 Weldon's Practical Needlework
 Weldon's Sixpenny Series
 Welfare Work
 West End Philatelist
 West Ham Municipal Alliance Gazette
 Westminster Cathedral Chronicle
 What's On in London To-day
 White Ribbon
 White Star Magazine
 Whitefield's Signal
 Whitehall Gazette
 Wide World Magazine
 Wife and Home
 Windsor Magazine
 Wine and Spirit Trade Record
 Wireless Constructor
 Wireless, &c., Export Trader
 Wireless Magazine
 Woman and Beauty
 Woman and Home
 Woman's Journal
 Woman's Kingdom
 Woman's Magazine
 Woman's World Library
 Wonderlands
 Woodworker Magazine
 Words of Grace and Comfort
 Words of Help
 Words of Life
 Words of Salvation
 Workers' Paper
 World Power
 World Stories
 World Travel
 World's Carriers
 World's Children
 World's Rubber Position
 Writer
 Writer's Own Magazine
 Yachting Monthly
 You and I
 Young Folks' Evangel
 Young Life
 Young Protestants
 Young Protestants and Uncle Ben's Budget
 Young Reader
 Y.W.C.A. Bulletin
 Youthful Days
 Youth
 Zenana
 Zodiac

Alternate Months

Anti-Vivisection, &c., Review
 Ambition
 Aquarist and Pondkeeper
 Architecture
 †Archives of Disease in Childhood
 Birth Control News
 Bookworm
 Bookworm Book Mart
 British Journal of Experimental Pathology

Alternate Months—*contd.*

British Journal of Psychical Research
 British Machine Tool Engineering
 British Printer
 Bulletin of the National Council for Prevention of War
 Catholic Truth
 Channels of Blessing
 Chart and Compass
 Cheap Steam
 Chemical Practitioner
 Concrete Way
 Corporate Accountant
 Darkness and Light
 Dog's Bulletin
 Engineering Gazette
 Evangelical Christendom
 Flute Player's Journal
 Greater Britain Messenger
 Homes of the East
 Human
 Journal and Proceedings of the Institute of Chemistry
 Journal of the Italian Chamber of Commerce in London
 Journal of the Royal Institute of International Affairs
 Kahncrete Engineering
 Keystone
 Magical Journal
 Mathematical Gazette
 Missionary Review of All Nations
 Modern Motoring
 Monotype Recorder
 New Publicity
 Partheon
 Poetry Review
 Printing Federation Bulletin
 Proceedings of the Physical Society
 Public Dental Service Gazette
 Public Works
 Ratepayer
 Regions Beyond
 Scientific Worker
 South America
 True Temperance Notes
 Westminster Magazine
 White Cockade
 Whole World for Jesus Now
 Woman Journalist
 Working Men's College Journal
 Young Helpers' Magazine

Quarterly

Across the Rockies
 Aerial A B C
 Africa
 All in One
 Ancient Egypt
 Anglo-Spanish Trade
 Animals' Champion
 Annals of Botany
 Annals of Eugenics
 Annals of the Propagation of the Faith
 Anti-Slavery Reporter
 Antiquaries' Journal
 Army Guild Quarterly
 Army Quarterly
 Art Gallery
 Artwork
 Asiatic Review
 Astrology
 Australian and New Zealand Trade Journal
 Author
 Banner of Truth
 Baptist Quarterly
 Baptist Teacher
 Bard
 Bermondsey Book
 Bible Lands
 Biological Reviews, &c., of the Cambridge Philosophical Society

Quarterly—*contd.*

Biometrika
 Bird Notes and News
 Book Auction Records
 Bookmark
 Bottling
 Boy
 Brain
 Brick Builder
 British Empire Review
 British Flag and Christian Sentinel
 British Homœopathic Journal
 British Journal of Children's Diseases
 British Journal of Experimental Biology
 British Journal of Inebriety
 British Journal of Medical Psychology
 British Journal of Psychology
 British Journal of Tuberculosis
 British Journal of Urology
 British Journal of Venereal Diseases
 British Museum Quarterly
 British Olympic Journal
 British Sea Anglers' Society's Quarterly
 Brotherhood World
 Bulletin of Entomological Research
 Bulletin of the British Library of Political Science
 Bulletin of the Imperial Institute
 Bulletin of the World Association for Adult Education
 Butterworth's Workmen's Compensation Cases
 Calendar
 Catholic Medical Guardian
 Cavalry Journal
 Charing Cross Hospital Gazette
 Child Life
 Child Welfare Worker
 Chilean Review
 Chimes
 Chivalry
 Chomeleian
 Christian East
 Church and People
 Church and the Jews
 Church Overseas
 Church Quarterly Review
 Church Self Government Chronicle
 Churchman
 Civil Service Arts Magazine
 Classical Quarterly
 Complete Current Digest
 Congregational Quarterly
 Conquest by Healing
 Co-partnership
 Costume and Mantle Worker
 Cox's Reports of Criminal Law Cases
 Cripple
 Criterion
 Danielite Star
 Decimal Educator
 Delhi
 Departmental, &c., Decisions
 D. I. A. Quarterly Journal
 Dickensian
 Drummer
 Dublin Review
 East and Mid Surrey, &c., Good Templars' Guide
 East London Church Chronicle
 Economic Journal
 El Comercio Hispano Britanico
 Electrical Age for Women
 Embroideress
 Empire Cotton Growing Review
 Engineering Abstracts
 Engineering, Industry and Commerce

Quarterly—*contd.*

English Churchwoman
 English Historical Review
 English Race
 Eugenics Review
 Eustace Miles' Quarterly
 Evangelical Quarterly
 Expert Woman
 Fashion and Cutter
 Ferreteria Inglesa
 Fight Against Disease
 Fighting Forces
 Financial Review of Reviews
 Folk-Lore
 Francais
 Free Church Chronicle
 Friends' Quarterly Examiner
 Genealogists' Magazine
 Geography
 Gilbert and Sullivan Journal
 Goodwill
 Graded School Intermediate Quarterly
 Graded School Junior Quarterly
 Graded School Primary Quarterly
 Green Quarterly
 Guy's Hospital Reports
 Heart
 Here and There
 Hibbert Journal
 History
 Holborn Review
 Home and Abroad
 Honour
 Horse
 Hospital Saturday Fund Journal
 House of Whitbread
 Household Brigade Magazine
 Ibis
 Indian Church Magazine
 Industrial Gases
 Institute of Bookkeeper's Journal
 Intermediate Concise Guide
 International Journal of Ethics
 International Journal of Psychology Analysis
 International Record
 International Review of Missions
 Jamboree
 Jewish Quarterly Review
 Journal, &c., of the Society of Engineers Inc.
 Journal of Clinical Research
 Journal of Comparative Legislation
 Journal of Hygiene
 Journal of Mental Science
 Journal of Neurology
 Journal of Philosophical Studies
 Journal of the African Society
 Journal of the Central Asian Society
 Journal of the Central Landowners' Association
 Journal of the East India Association
 Journal of the Institute of Fuel
 Journal of the Institute of Wireless Technology
 Journal of the National Institute of Industrial Psychology
 Journal of the Parliaments of the Empire
 Journal of the Royal Artillery
 Journal of the Royal Asiatic Society
 Journal of the Royal Microscopical Society
 Journal of the Royal Naval Medical Service
 Journal of the Royal United Service Institution
 Journal of the Society for Army Historical Research
 Journal of the Society of Engineers
 Journal of the Women's Farm and Garden Association

Quarterly—*contd.*

Journal of Theological Studies
 Junior, &c., Concise Guide
 Junior Red Cross Journal
 Kent
 King's College Hospital Gazette
 Ladies' Pall Mall Fashions
 Lakher Pioneer
 Lamp of China
 Law Quarterly Review
 Laymen's Bulletin
 Liberation Bulletin
 Library
 Library Association Record
 Life and Liberty
 Life Boat
 Light and Truth
 Lighten our Darkness
 Local Government Abroad
 Log Book
 London Gazette Index
 London Quarterly Review
 London Rover
 Lord's Day
 Lord's Portion Magazine
 Luzac's Oriental List
 Magic Wand
 Magisterial Cases
 Marine Magazine
 Mariner's Mirror
 Memories
 Mind
 Mineralogical Magazine
 Ministers' Report of Fashions for Ladies
 Miscellanea Genealogica et Heraldica
 Missionary News Letter
 Modern Language Review
 Moore's Journal "The Unknown"
 Morning Calm
 Mothers in Council
 Mothers' Union Journal
 Music and Letters
 National Temperance Quarterly
 Natural History Magazine
 Naval Cadet
 Navy League Quarterly
 Net
 New Adelphi
 New Campaigner
 New Church Magazine
 New Era
 New Flora and Silva
 Night and Day
 Notes from Ireland
 Numismatic Chronicle
 Nurses Near and Far
 Official Index to the Times
 Oil Engineering
 Old Master Drawings
 One by One
 Oneirocritica
 Oologists' Record
 Operative Builder
 Organ
 Orient
 Our Sisters in other Lands
 Oversea Education
 Overseas
 Overseas Business Travel
 Oxford Mission to Calcutta Quarterly Paper
 Palestine Exploration Fund Statement
 Paper and Print
 Paper Sampler
 Parliamentary Gazette
 Peace and Goodwill
 Philomath
 Philosopher
 Photographic Abstracts
 Phrenology
 Physiologist
 Pioneer
 Pocket Lesson Book
 Poetry and the Play
 Poetry of To-day

Quarterly—*contd.*

Poetry Past and Present
 Police Journal
 Political Quarterly
 Post Office Electrical Engineers' Journal
 Practical Christianity
 Primary Concise Guide
 Print Collector's Quarterly
 Proceedings of the Malacological Society of London
 Proceedings of the Scientific Meetings of the Zoological Society of London
 Progress
 Progress, Civil, Social, Industrial
 Psyche
 Psychic Science
 Public Administration
 Purpose
 Quarterly Journal of Economics
 Quarterly Journal of Forestry
 Quarterly Journal of Medicine
 Quarterly Journal of Microscopical Science
 Quarterly Journal of Pharmacy
 Quarterly Journal of the Geological Society
 Quarterly Journal of the Royal Meteorological Society
 Quarterly Letter
 Quarterly Notes
 Quarterly Return of Marriages, Births, and Deaths
 Quarterly Review
 Queen's Nurses Magazine
 Quest
 Radio for the Million
 Railway Accidents
 Ranyard Magazine
 Red Cross
 Registrar - General Returns of Births, Deaths and Marriages
 Representation
 Review of English Studies
 Review of the Churches
 Round Table
 Rubber and Tea Quarterly
 Rural Industries
 Sabbath Observer
 Safety First
 St. Martin's-le-Grand
 St. Paul's Review
 St. Peter's Net
 Scattered Nation
 Scholastic Requisitions
 School Nature Study
 School Science Review
 Science Progress
 Shaftesbury Magazine
 Shield
 Shrine of Wisdom
 Sociological Review
 Solicitors' Clerks' Gazette
 Somerset Folk Series
 Speaker
 Speculative Mason
 Spotlight Bulletin
 Spotlight Casting Directory
 Star in the East
 Steam Engineer
 Stockholm
 Sunday Guardian
 Sunday School Magazine of the Wesleyan Methodist Church
 Sunlight
 Sunrays for the Blind
 Teesquare and Tape
 Transactions of the British Mycological Society
 Transvaal and Southern Rhodesia
 Travel Log
 Trinitarian Bible Society Quarterly Record
 Tropical Veterinary Bulletin
 Under the Dome
 United India

Quarterly—contd.

United Temperance Gazette
 Universal Brotherhood
 Vision
 Walker's Quarterly
 West London Medical Journal
 Whitaker's Cumulative Book List
 White Cross
 Within our Gates
 Without the Camp
 Woman Clerk
 Woman Engineer
 Woman's Work
 World Dominion
 World Travel
 York Quarterly
 Young Abstainer

Three Times a Year

Ars Quatuor Coronatorum
 Australian Bush Leaves
 Bulletin of the English Association
 Bulletin of the Institute of
 Historical Research
 Clare Market Review
 Cox's Legal Circular
 Datchelor School Magazine
 Faraday House Journal
 Forum of Education
 Girls' Club Journal
 Gower
 Home Mission Field
 Journal of Pomology
 Journal of the Institute of
 Actuaries
 Lady Catalogue of Fashions
 League News
 Litteris
 Lodestone
 L. A. M.
 Observation
 Parent and Child
 Proceedings of the Entomological
 Society of London
 Royal Hospital School Magazine
 Save the Children Fund Pictorial
 Slavonic, &c., Review
 Weldon's Catalogue of Fashions
 Work in Many Lands

Twice a Year

Academy Architecture
 Advanced Styles
 Alpine Journal
 Archæologia Cambrensis
 Army List Half Yearly
 Bell Yard
 British Journal of Physiological
 Optics
 British Record Society
 Buff Book
 Costumes et Manteaux
 Crouch End High School Magazine
 Economic Record
 Educational Record
 Empire Forestry Journal
 Essex Naturalist
 Gentleman's Pall Mall Fashions
 Grafton Fashions for Gentlemen
 Howard Journal
 Incorporated Students' Telephone
 Index Library
 Indian Art and Letters
 Journal of Adult Education
 Journal of Ecology
 Journal of Egyptian Archæology
 Journal of Hellenic Studies
 Journal of Roman Studies
 Journal of the British Archæological
 Association
 Journal of the Institute of Metals
 Journal of the Iron and Steel
 Institute
 Journal of the Royal Anthropo-
 logical Institute

Twice a Year—contd.

Ladies' Tailor
 London and North Eastern Rail-
 way Time Tables
 London Telephone Directory
 Medical Woman's International
 Journal
 Milestones
 Minister's Edition de Luxe
 Minister's Report of Fashions
 for Gentlemen
 Notes on Books
 Ocean Travel
 Oil Facts and Figures
 Oxford House Magazine
 Photographic Press Review
 Post Office Guide
 Post Office Guide Supplement
 Proceedings of the Edinburgh
 Mathematical Society
 Prospectus of Public Companies
 Rotunda
 Rubber Facts and Figures
 Saga Book, &c., of the Viking
 Club
 School Finder
 Scottish Gaelic Studies
 Starrwood's Annual, The Snark
 Students' Telephone
 Tables of Charges for Imperial, &c.,
 Telegrams
 Transactions of the Congrega-
 tional Historical Society
 Transactions of the Entomological
 Society of London
 Violinists' Gazette
 Webster's Royal Red Book
 Where to Buy

Yearly

A B C Guide to British Manu-
 facturing Exporters
 Accountants' and Secretary's Year
 Book
 Acton (Borough of) Directory
 Actuarial Students Magazine
 Admiralty List of Lights
 Adult School Lesson Handbook
 Advertiser's A B C Advertise-
 ment Press Directory
 Advertising Register
 African World Annual
 Agricultural Statistics
 A.K.C.
 Analysis of the Accounts of the
 Principal Gas Undertakings
 Andrew Thomson's Yachting Guide
 Animals' Calendar
 Anglican and Eastern Associa-
 tion Report
 Anglo-American Year Book
 Anglo-Catholic Almanack
 Anglo-Catholic Kalender
 Anglo-Jewish Association Annual
 Report
 Annie S. Swan's Annual
 Annual Charities Register
 Annual Circular of the Corps of
 Commissionaires
 Annual Cotton Handbook
 Annual County Courts Practice
 Annual Digest
 Annual of the British School at
 Athens
 Annual Practice
 Annual Register
 Annual Report &c. of the Associated
 Society of Locomotive Engineers
 and Firemen
 Annual Report &c. of the National
 Union of Teachers
 Annual Report &c., Chamber of
 Shipping of the United Kingdom

Yearly—contd.

Annual Report of St. Dunstan's
 Annual Report of the Asylums
 Committee, L.C.C.
 Annual Report of the Bankers'
 Clearing House
 Annual Report of the Baptist
 Missionary Society
 Annual Report of the Boys'
 Brigade (Incorporated)
 Annual Report of the British
 and Foreign Bible Society
 Annual Report of the British
 Science Guild
 Annual Report of the Central
 Employment Bureau
 Annual Report of the Christian
 Literature Society for India, &c.
 Annual Report of the Church
 Association
 Annual Report of the Church
 Benefit Society
 Annual Report of the Fabian
 Society
 Annual Report of the Federation
 of Working Girls' Clubs
 Annual Report of the Friends'
 Service Council
 Annual Report of the Friends'
 Temperance Union
 Annual Report of the Friends'
 Tract Association
 Annual Report of the Hospital
 Saturday Fund
 Annual Report of the Imperial
 Cancer Research Fund
 Annual Report of the Indian
 Church Aid Association
 Annual Report of the Jews'
 College
 Annual Report of the London
 Chamber of Commerce
 Annual Report of the London
 Missionary Society
 Annual Report of the London
 Society for Promoting Chris-
 tianity Amongst the Jews
 Annual Report of the Magdalene
 College Club
 Annual Report of the Metro-
 politan Asylums Board
 Annual Report of the Metro-
 politan Water Board
 Annual Report of the Mission to
 Lepers
 Annual Report of the Missions
 to Seamen
 Annual Report of the Mount
 Vernon Hospital
 Annual Report of the National
 Carine Defence League
 Annual Report of the National
 Equine Defence League
 Annual Report of the National
 Society for Cancer Relief
 Annual Report of the N.S.P.C.C.
 Annual Report of the N.C.V.
 League
 Annual Report of the Organists'
 Benevolent League
 Annual Report of the Port of
 London Authority
 Annual Report of the Proceed-
 ings of the L.C.C.
 Annual Report of the Protestant
 Reformation Society
 Annual Report of the Registrar-
 General of Births, Deaths,
 and Marriages in England
 Annual Report of the Registrar
 of Friendly Societies
 Annual Report of the Religious
 Tract Society
 Annual Report of the Royal
 College of Organists
 Annual Report of the Royal
 Drawing Society

Yearly—contd.

Annual Report of the Royal Humane Society
 Annual Report of the Royal Society for the Protection of Birds
 Annual Report of the S.P.C.K.
 Annual Report of the Society for Promoting the Training of Women
 Annual Report of the Society for the Propagation of the Gospel
 Annual Report of the Society of Genealogists
 Annual Report of the Trinitarian Bible Society
 Annual Report of the Victoria League
 Annual Report of the Wesleyan Methodist Missionary Society
 Annual Report of the White Cross League
 Annual Report on the Progress of Chemistry
 Annual Reports issued by the Ministry of Agriculture and Fisheries
 Annual Statutes
 Annual Trade Review
 Answers Football Annual
 Anuario Internacional
 Archaeological Journal
 Architects' and Surveyors' Pocket Diary
 Architects' Compendium
 Architectural Association Year Book
 Art Prices Current
 Artists' Almanac
 Artists' Rifles' Year Book
 Arts and Crafts Year Book
 Australian A B C Guide to British Manufacturing Exports
 Auto Cycle Union Pocket Book
 Automobile and Carriage Builders' Diary
 Ayres' Cricket Companion
 Ayres' Lawn Tennis Almanac
 Baby's Annual
 Badminton Fixtures Card
 Badminton Calendar
 Badminton Sporting Register
 Baily's Hunting Directory
 Bankers' Almanac, &c.
 Baptist Handbook
 Barnes, &c., Directory
 Barnet, &c., Directory
 Basingsstoke, &c., Directory
 Bath, &c., Directory
 Benn's Encyclopædia of Hardware
 Best Way Cookery Gift Book
 Bible Searching Almanac
 Bible Text Calendar
 Billy and Bunny Book
 Birkbeck College Calendar
 Birmingham with its Suburbs Directory
 Blackie's Boys' Annual
 Blackie's Children's Annual
 Blackie's Girls' Annual
 Blackie's Little One's Annual
 Blair's Commercial Directory
 Bloodstock Breeders' Review
 Blue Book, Court, &c., Guide
 Blue Book, Electrical Trades Directory
 Bognor Regis Directory
 Book of West Ham
 Book Prices Current
 Bo-Peep's Annual
 Bournemouth, &c., Directory
 Bourne's Insurance Directory
 Bourne's Insurance Manual
 Boy's Own Annual
 Brassey's Naval and Shipping Annual

Yearly—contd.

Brewers' Almanac
 Brewery Manual
 Brewing Trade Review
 Licensing Law Reports
 Brighton, &c., Directory
 British & Colonial Pharmacists' Diary
 British & Foreign Guide
 British Berkshire Annual
 British Berkshire Herd Book
 British Boy's Annual
 British Coasters
 British Federation of Musical Festivals Year Book
 British Friesian Cattle Herd Book
 British Girl's Annual
 British Journal Photographic Almanac
 British Launderers' Year Book
 British Mercantile Guide
 British Optical Almanac
 British Rainfall
 British Ski Year Book
 British Sports Equipment for the Overseas Markets
 British Waterworks Year Book
 Bromley, &c., Directory
 Bruin Boys Annual
 Bubbles Annual
 Builders' Compendium
 Building Societies' Year Book
 Burdett's Hospitals & Charities
 Bureau Veritas International Register of Shipping
 Bureau Veritas Monthly List of Wrecks and Casualties
 Bureau Veritas Repertoire General
 Bureau Veritas Rules for Building &c., Steel Vessels
 Burke's Peerage
 Business Directory of South, &c. Africa
 Butterworth's Annotated Statutes
 Butterworth's Licensing Law Reports
 Butterworth's Workmen's Compensation Cases
 Butterworth's Yearly Digest of Reported Cases
 Buyer's Guide
 Cabinet Makers' Diary
 Cage Birds Annual
 Caithness and Sutherland Records
 Calendar of the Council of Legal Education
 Calendar of the East London College
 Calendar of the London College of Divinity
 Calendar of the London School of Economics
 Calendar of the Royal College of Surgeons of England
 Calendar of the School of Oriental Studies
 Calendar of the Trinity College of Music, London
 Calendar of University College
 Calendars of State Papers
 Cambridge Historical Journal
 Cambridge House Annual Report
 Cambridge Law Journal
 Cambridge Pocket Diary
 Cambridge University Calendar
 Campine Club Year Book
 Canada To-day
 Canadian Progress
 Canterbury, &c., Directory
 Canterbury Calendar
 Cassell's Children's Annual
 Castle's Fishing and Allied Trades Guide

Yearly—contd.

Castle's Guide to the Fruit and Allied Trades
 Catholic Almanac
 Catholic Diary
 Catholic Directory
 Catholic Who's Who
 Caxton Year Book
 Champion Annual
 Charts, Plans, and Sailing Directions
 Chelmsford, &c., Directory
 Chelmsford Diocesan Directory
 Chelsea, Pimlico, &c., Directory
 Cheltenham, &c., Directory
 Chemical Engineering & Chem. Catalogue
 Chemical Manufacturers' Directory
 Chemical Trade Directory
 Chemist and Druggist Diary
 Chichester, &c., Directory
 Chickabiddies Annual
 Chicks' Own Annual
 Children's Birthday Book
 Children's Country Holiday Fund (Incorporated)
 Children's Friend
 Children's Play Hour Book
 China Year Book
 Chiswick, &c., Directory
 Chitty Statutes of Practical Utility
 Christian Progress Almanac
 Christian Year Calendar
 Church Almanac
 Church Directory
 Church Kalendar and Lctionary
 Church Missionary Pocket Book
 Church of England Almanac
 Church Pulpit Year Book
 Churchman's Almanac
 Churchman's Year Book
 Circuit Stewards List
 City and Guilds of London Institute Programme
 City & Guilds of London Institute Syllabus of Handicrafts
 City & Guilds of London Institute Syllabus of Women's Subjects
 City Diary and Almanac
 City of London College Calendar
 Civil Service Confederation Annual Report
 Clergy Directory & Parish Guide
 Clubs: A List of English Clubs in All Parts of the World
 Coal Trades' Diary
 Coate's Herd Book
 Colliery Manager's Pocket Book
 Colliery Year Book
 Collingwood's International Mercantile Directory
 Collins' Adventure Annual
 Collins' Boy Scouts' Annual
 Collins' Children's Annual
 Collins' Girl Guides' Annual
 Collins' Painting Annual
 Collins' Schoolboys' Annual
 Collins' Schoolgirls' Annual
 Colonial & Dominion Office Annual Reports
 Commercial Directory
 Companies Diary, &c.
 Concise Guide International Lessons Annual Volume
 Concrete Year Book
 Conference of Education Association's Report
 Congregational Year-Book
 Constitutional Year-Book
 Cope's Motor, &c., Directory
 Cremation Society's Transactions
 Cricket Clubs' Annual
 Cricketer Spring Annual
 Cricketer Winter Annual

Yearly—*contd.*

Crockford's Clerical Directory
 Croydon, &c., Directory
 Cruising Association Year Book
 Cub's and Brownies' Annual
 Cyclists' Touring Club Handbook
 Daily Mail Year-Book
 Daily Meditation Calendar
 Daily Mirror Reflections
 Daily News Cricket and Tennis
 Annual
 Daily News Football Annual
 Debrett's House of Commons and
 the Judicial Bench
 Debrett's Illustrated Baronetage,
 Knighthage, &c.
 Debrett's Illustrated Peerage
 Debrett's Peerage, Baronetage,
 Knighthage, and Companionage
 Debrett's Waistcoat Pocket Diary
 Decorators' Diary
 Dentists' Register
 Design and Practical Management
 of Service and Filling Stations
 Devonian Year Book
 Diary and Directory for Sur-
 veyors, &c.
 Diary for Lawyers
 Digest of Law, &c., Cases
 Directory of Contractors
 Directory of Directors
 Directory of Guy's Men
 Directory of Insurance Brokers
 Directory of Manufacturers and
 Wholesalers of Toy and Fancy
 Goods
 Directory of Paper Makers
 Directory of Shipowners, &c.
 Directory of the A.O.F.
 Directory of Women Teachers
 Dod's Parliamentary Companion
 Dod's Peerage
 Dominions Office and Colonial
 Office List
 Dorset Year Book
 Drapers' Chamber of Trade of the
 U.K. Official Yearly Diary
 Drapers' Diary
 Drapers' Organiser Directory
 Ealing, &c., Directory
 Eastbourne Directory
 Eastern A B C Guide to British
 Manufacturing Exporters
 Edgware, &c., Directory
 Education Authorities Directory
 Electric Railway, &c., Journal
 Diary
 Electrical Contractor's Year Book
 Electrical Engineer's Year Book
 Electrician Annual Tables of
 Electricity Undertakings
 Empire Annual for Boys
 Empire Annual for Girls
 Empire Law List
 Empire Municipal Directory, &c.
 Enfield, &c. Directory
 "Engineer" Directory, and
 Buyers' Guide
 Engineering Directory
 Engineer's Year-Book
 English Catalogue of Books
 English Churchman's Kalender
 English Guernsey Cattle Society's
 Herd Book
 Essays and Studies
 Estate Book and Diary
 Faculty of Architects and Sur-
 veyors Year Book
 Faculty of Arts Year Book
 Fairplay's Annual Summary of
 British Shipping Finance
 Fancy Goods Year Book
 Farmer and Stockbreeder Year
 Book
 Farmer's Red Book
 Father Tuck's Annual
 Feathered World Year Book

Yearly—*contd.*

F.B.I. Register of British Manu-
 facturers
 Finchley, &c., Directory
 Fine Prints of the Year
 Fleet Street Annual
 Flock Book of the Kent, &c.,
 Sheep Breeders' Association
 Folkestone Directory
 Food Manufacture Year Book
 Food Reformers' Year Book
 Footwear Organiser Directory
 Foreign Office List
 Foresters Diary
 Fragments
 French's Guide for Selecting Plays
 Fruit Trade Diary and Year Book
 Fry's Royal Guide to the Princi-
 pal London and other Chariti-
 ties
 Furnishing Trades Organiser Direc-
 tory
 Games and Toys Directory
 Gardeners' Year Book
 Gas Association's Reports
 "Gas Journal" Calendar
 "Gas Salesman's" Diary
 Gas Works Directory
 Gas World Year Book
 Girl's Own Annual
 Girls' Adventure Annual
 Girls' School Year-Book
 Glad Tidings Calendar
 Glasgow Directory
 Golden Annual
 Golden Year Annual
 Good News Calendar
 Good News Sheet Almanac
 Gospel Text Almanac
 Gosport, &c. Directory
 Grey Book
 Greyfriars' Holiday Annual
 Greyhound Stud Book
 Guildford, &c., Directory
 Hackney Stud Book
 Hampstead and Child's Hill
 Directory
 Hampton's Scholastic Directory
 Ham's Customs Year-Book
 Ham's Excise Year-Book
 Handbook of Jamaica
 Handbook of the National Coun-
 cil of Women of Great Britain
 Handicrafts Annual
 Handy Class Register
 Happy Greetings
 Hardwareman, &c., Diary
 Harper's Pocket Manual and
 Wine and Spirit Trade Manual
 Harrow, &c., Directory
 Hastings, St. Leonard's, &c.,
 Directory
 Hatters' Gazette Diary
 Health and Strength Annual
 Hendon &c., Directory
 Hereford, &c., Directory
 Hermathena
 Highest and Lowest Prices
 Hints for Holidays
 Hobby Annual
 Holly Bough
 Homeland Handbooks
 Homeland Handy Guides
 Homeland Illustrated
 Homeland Residential Guides
 Hornsey, &c., Directory
 Hunting Diary
 Ice and Cold Storage Trades Direc-
 tory
 Incorporated Accountants' Year
 Book
 Incorporated Secretaries Year
 Book
 Index to Parliamentary Notices, &c.
 India Office List
 Infants' Magazine

Yearly—*contd.*

Institute of Book-keepers' Year
 Book
 Insurance Blue-book and Guide
 Insurance Mail Year Book
 Insurance Who's Who
 International Handbook of Child
 Care
 International Insurance Intellig-
 ence
 International Lesson Pocket Notes
 International Mercantile Diary
 International Register of Tele-
 graphic, &c., Addresses
 I.T.E. Buyers' Guide to British
 Markets
 Ipswich, &c., Directory
 Iron and Steel Institute: Scholar-
 ships Memorirs
 Ironmongers' Diary
 Isle of Thanet, &c., Directory
 Jane's All the World's Aircraft
 Jane's Fighting Ships
 Jewish Year-Book
 Joint Transactions of the London
 Chartered Accountants Stud-
 ents' Society
 Journal of the Bath, &c., Society
 Journal of the Chartered In-
 surance Institute
 Journal of the English Folk Dance
 Society
 Journal of the Friends' Historical
 Society
 Journal of the Institute of Ac-
 tuarys' Students Society
 Journal of the North China
 Branch of the Royal Asiatic
 Society
 Journal of the Quekett Micro-
 scopical Club
 Journal of the Royal Agri-
 cultural Society of England
 Journal of the Society of Public
 Teachers of Law
 Journal of the Transactions of
 the Victoria Institute
 Kalendar of the Royal Institute
 of British Architects
 Kalendar of the Saints
 Kelly's Directory of Bristol
 Kelly's (Gore's) Liverpool, &c.,
 Directory
 Kelly's Handbook to the Titled,
 &c., Classes
 Kelly's (Slater's) Directory of
 Manchester
 Kelly's (White's) Sheffield and
 Rotherham Directory
 Kempe's Engineer's Year Book
 Kennel Club Calendar and Stud
 Book
 Kensington, &c., Directory
 Keswick Week
 Kilburn, &c., Directory
 Killik's Argentine Railway
 Manual
 Kime's International Law Direc-
 tory
 Kinematograph Year Book
 King's College Calendar
 King's Lynn, &c., Directory
 Kingston, &c., Directory
 Labour Year Book
 Ladies' Who's Who
 Ladies' Year Book
 Lady Book of Fancy Dresses
 Lamb's International Guide to
 British and Foreign Merchants
 and Manufacturers
 Large Black Pig Herd Book
 Law List
 Laws of Croquet
 Lawyer's Companion
 Lawyer's Remembrancer
 Laxton's, &c., Builders' Price Book
 Leading Strings

Yearly—*contd.*

Leather Goods Directory
 Leather Trades Year Book
 Lett's Diaries
 Liberal Year-Book
 Licensed Victuallers' Official Annual
 Licensed Victuallers' Year Book
 Life of Faith Almanac
 Light in the Home Annual
 Lights and Tides of the World
 Little Dot's Annual
 Little Frolic
 Little People's Annual
 Live Stock Journal Annual
 Live Stock Journal Show List
 Llawlyr Cymru Llundain
 Lloyd's Calendar
 Lloyd's Register of Shipping
 Lloyd's Register of Yachts
 Local Government
 Local Government Annual
 Local Government Manual
 London (Fry's)
 London and County Trades Directory
 London and North Eastern Railway Holiday Guide
 London & Provincial Directory
 London Association of Accountants' Year Book
 London Diocese Year-Book
 London Directory
 London Naturalist
 Lucie Attwell Annual
 Maidenhead, &c., Directory
 Malayan Trade Annual
 Manchester, &c., Directory
 Manual of British and Foreign Brewing Companies
 Manual of Electrical Undertakings
 Marlborough's Plain Calendar
 Marylebone, &c., Directory
 Masonic Calendar, &c., for Surrey
 Masonic Year-Book
 Master Printers' Annual
 Mathieson's Handbook for Inventors
 Mazin's Hebrew Yiddish-English Pocket Calendar
 Medical and Dental Students' Register
 Medical Directory
 Medical Register
 Medical Who's Who
 Medico-Legal Society Transactions
 Men's Wear Organiser Directory
 Mercantile Year-Book
 Merchant Ships of the World
 Merchants', Manufacturers', and Shippers' Directory
 Metal Handbook (Quins)
 Metal Industry Handbook
 Methodist S.S. Notes
 Metropolitan Water Board
 Abstract of Accounts
 Metropolitan Water Board Chemical, &c., Examinations
 Midwives Roll
 Mining Highest and Lowest Prices and Dividends
 Mining Year Book
 Ministry of Health Annual Report
 Minutes of the General Conference of the New Church
 Minutes of the General Medical Council
 Minutes of the Synod of the Presbyterian Church of England
 Minutes of the United Methodist Church
 Minutes of the Wesleyan Conference

Yearly—*contd.*

Mrs. Hippo's Annual
 Moravian Almanac
 Moravian Text Book
 Morris's Business Directory
 Motor Body Building Handbook
 Motor Ship Reference Book
 Motor Transport Year Book
 Mowbray's Churchman's Calendar
 Municipal Year Book
 Music Trade Diary
 Music Trade Directory
 Music Traders' Map
 Musical Directory
 My Little Friend Almanac
 My Pocket Companion
 Nalگو Holiday Guide
 National Association of Master Bakers, Confectioners, &c., Reference Book
 National Federation of Credit Traders' Year Book
 National Federation Year Book
 National Fire Brigades' Association Annual Report
 National Pig Breeders' Association Herd Book
 National Pony Stud Book
 National Union of Manufacturers, &c., Directory of Members
 Netherlands East Indies Review
 New Church Diary
 New English Art Club Catalogues
 New Church Almanac
 New Nature Book Annual
 New South Wales Post Office Directory (Wise's)
 New Zealand Post Office Directory
 Newbury, &c., Directory
 Newspaper Press Directory
 Nitrate Facts and Figures
 Norman Lockyer Lecture
 Nursing Mirror Pocket Encyclopedia
 O'Connell's Coal and Iron Diary
 Officers' Training Corps Diary
 Official Year Book of Scientific and Learned Societies of Great Britain and Ireland
 Official Year Book of the Church of England
 Oil and Petroleum Year Book
 Old Lore Miscellany
 Old Moore's Almanac
 Onoto Diary
 Oajah Annual
 Order of Divine Service
 Orkney, &c., Records
 Our Darlings
 Our Girls' Annual
 Overseas' Buyers' Guide
 Oxford, &c., Directory
 Oxford Almanac
 Oxford Annual for Baby
 Oxford Annual for Boys
 Oxford Annual for Children
 Oxford Annual for Girls
 Oxford Annual for Scouts
 Oxford Annual for Tiny Folks
 Oxford Diocesan Calendar
 Oxford University Calendar
 Oxford University Pocket Diary
 Paddington, &c., Directory
 Palaeontographical Society's Publications
 Paper Makers' Directory of All Nations
 Paper Mills Directory
 Paper Trade Directory of Great Britain
 Parish Calendar
 Parish Priest's Notice Pad and Calendar
 Parochial Almanack
 Partridge's Children's Annual
 Paterson's Licensing Acts

Yearly—*contd.*

Paterson's Practical Statutes
 Paton's List of Schools
 Peace Year Book
 Pearson's Tide Tables
 Peat's Farmers' Diary
 Penrose's Annual
 People's Church Calendar
 Perfumery, &c., Year Book
 Periodical Accounts Relating to Moravian Missions
 Perry's Directory of Great Britain and Ireland
 Perry's Hotel & Boarding House Guide
 Petroleum Year Book
 Phillips's Paper Trade Directory
 Photographs of the Year
 Photographic Red Book
 Picture Show Annual
 Pig Breeders' Annual
 Pink 'Un Summer Annual
 Pink 'Un Winter Annual
 Pinner, &c., Directory
 Pitman's Year-Book
 Playbox Annual
 Playtime A B C
 Playtime Annual
 Policeman's Pocket Almanac
 Poor Law Annual
 Pop Annual
 Popular Book of Boys' Stories
 Popular Book of Girls' Stories
 Popular Gardening Annual
 Popular Illustrated Report of the British and Foreign Bible Society
 Portsmouth, &c., Directory
 Post Annual
 Post Magazine Almanac
 Post Office London Directory
 Post Year Book
 Pottery Gazette Diary
 Poultry Club Year Book
 Poultry Keeper's Diary
 Poultry World Annual
 Poultry Year Book
 Practical Electrician's Pocket Book
 Practical Engineer Electrical Pocket Book
 Practical Engineer Mechanical Pocket Book
 Proceedings of the Aristotelian Society
 Proceedings of the Classical Association of England and Wales
 Proceedings of the Institution of Automobile Engineers
 Proceedings of the Linnean Society
 Proceedings of the London Mathematical Society
 Proceedings of the Royal Institution of Great Britain
 Proceedings of the South London Entomological Society
 Prospectus and Time Table
 Public Schools Year Book
 Publications of English Goethe Society
 Puck Annual
 Punch Almanac
 Putney, &c., Directory
 Queen Book of Travel
 Queensland Post Office Directory
 Radium Institute, Report of the Work
 Railway Almanac
 Railway Annual
 Railway Diary and Officials' Directory
 Railway Year-Book
 Rainbow Annual
 Raphael's Prophetic Almanac
 Rationalist Annual
 Reading Directory

Yearly—contd.

Record of Transactions of the Junior Institution of Engineers
 Red Book of Commerce
 Red-Letter Kalendar
 Register of Patent Agents
 Register of the Motor Trade
 Register of Veterinary Surgeons
 Registers of Pharmaceutical Chemists and Druggists
 Registrar's Pocket Book
 Reigate, &c., Directory
 R.T.S. Pocket Almanac
 Report of the Annual Conference of the I.L.P.
 Report of the Board of Education
 Reproduction of Selected Drawings
 Richmond, &c., Directory
 Ridley's Wine & Spirit Handbook
 Rifle Brigade Chronicle
 Rochester, &c., Directory
 Roll of the Union of Graduates in Music
 Rowing Almanac
 Royal Academy Illustrated
 Royal Automobile Club Guide
 Royal Cruising Club Journal
 Royal Holloway College Calendar
 Royal Life Saving Society's Annual Report
 Royal Society List of Members
 Rubber Information
 Rubber Producing Companies
 Ruff's Guide to the Turf
 Rugby Football Annual
 Ryland's Directory of the Coal, &c., Trade
 St. Albans, &c., Directory
 St. Albans Diocesan Year Book
 St. Bartholomew's Hospital Reports
 Salvation Army Year Book
 School Friend Annual
 School of Economics Calendar
 Schoolboy's Annual
 Schoolgirls' Annual
 Schoolgirls' Own Annual
 Schoolmasters' Year-Book
 Scripture Searchers' Almanack
 Sell's Building Trade List
 Sell's Directory of Registered Telegraphic Addresses
 Sell's National Directory
 Shaw's Ideal, &c., Calendar
 Shaw's Local Government Diary
 Blotting Pad
 Shaw's Scribbling Diary
 Shaw's Solicitors' Almanack
 Shaw's Tablet Diary
 Shipping World Pocket Book
 Shipping World Year-Book
 Ships of the Royal Navy
 Shire Horse Stud Book
 Shoe and Leather Marks
 Sign Kalendar
 Simplex Investors' Diary
 Sinclair's Music Trade Guide
 Skinner's Cotton Trade Directory
 Smallholder, &c. Year Book
 Smith's Physicians' and Surgeons' Visiting List
 Soap Makers' Directory
 Society of Miniature Rifle Clubs' Handbook
 Solicitors' Diary & Legal Directory
 Solicitors' Pocket Book and Calendar
 Somebody's Darlings
 Somerset Year Book
 South African A B C Guide to British Manufacturing Exporters
 South American Handbook
 South Australia Directory
 Southampton, &c., Directory
 Southend, &c., Directory

Yearly—contd.

Specification
 Spon's Architects' and Builders' Pocket Price Book
 Sporting Life Annual Summary of Past Racing
 Sports Annual
 Sports Dealers' Trade Index
 Sports Trader Directory
 Sports Trades Journal Year Book
 Sportsman's Engagement Book
 Squills Diary, &c.
 Staff College Reports & Examination Papers
 Stamp Collecting Year Book
 Stamp Collectors' Annual
 Statesman's Year Book
 Stock Exchange Official Intelligence
 Stock Exchange Ten Year Prices and Dividends
 Stock Exchange Year-Book
 Stone & Cox's Accident Insurance Tables
 Stone & Cox's Accident Year Book
 Stone & Cox's Bonus Insurance Tables
 Stone & Cox's Colonial Life Insurance Tables
 Stone & Cox's Fire Year Book
 Stone & Cox's House Purchase Insurance Tables
 Stone and Cox's Indian Life Insurance Tables
 Stone & Cox's Industrial Life Insurance Tables
 Stone & Cox's Life Insurance Policy Conditions
 Stone and Cox's Motor Car Prices
 Stone & Cox's Motor Insurance Tables
 Stone & Cox's Ordinary Life Insurance Tables
 Stone's Justices' Manual
 Stubbs' Commercial Year Book
 Stubbs' Directory (British, &c.)
 Stubbs' Hotel Guide (British, &c.)
 Students' Handbook of the University and Colleges of Cambridge
 Studio Year Book
 Sunday at Home Annual
 Sunday School Class Register
 Sunday Sunshine
 Supplement to the General Stud Book
 Surveyors' and Auctioneers' Tables
 Sussex Herd Book
 Sutton, &c. Directory
 Swedish Chamber of Commerce Year Book
 Syllabus of the Associated Board of the Royal Academy of Music and Royal College of Music
 Tasmania Post Office Directory
 Tate's Money Manual
 Taunton, &c., Directory
 Tea Facts and Figures
 Teeny-Weenys' Annual
 Tell Us A Story
 Theatre, &c., Companies' Blue Book
 Things New and Old Book Almanac
 Tide Tables for the British and Irish Ports
 Tiger Tim's Annual
 Timber News, &c., Year Book
 Tiny Tots Annual
 Tip Top Annual
 Tobacco Year Book
 Toddle's Annual
 Tom Webster's Annual
 Torquay, &c., Directory

Yearly—contd.

Toy Manufacturers and Wholesalers' Directory
 Tot and Tim Annual
 "Trader" Handbook, &c.
 Transactions and Annual Report of London Dermatological Society
 Transaction and Proceedings of the Japan Society
 Transactions of the Honourable Society of Cymmrodorion
 Transactions of the Incorporated Accountants' Students' Society of London
 Transactions of the Institution of Gas Engineers
 Transactions of the Institution of Mining and Metallurgy
 Transactions of the Institution of Naval Architects
 Transactions of the Institution of Water Engineers
 Transactions of the London and Middlesex Archæological Society
 Transactions of the Medical Society of London
 Transactions of the Ophthalmological Society of the U.K.
 Transactions of the Royal Historical Society
 Transactions of the Royal Society of Literature
 Transactions of the Unitarian Historical Society
 Transport Managers' Year Book
 Tunbridge Wells, &c., Directory
 Twickenham, &c., Directory
 Uncle Dick's Annual
 United Kingdom Association of Master Tailors, &c., Year Book
 United Kingdom Stock and Share-brokers' Directory
 Universal Directory of Railway Officials
 University of London Calendar
 Victoria (Australia) Directory
 Walker's Diaries
 Wandsworth, &c., Directory
 War Office List
 Warwick, &c., Directory
 Watford, &c., Directory
 Wellcome Photographic, &c., Diary
 Wembley, &c., Directory
 Wesleyan Methodist Diaries
 Western Australia Post Office Directory
 Westminster Abbey Kalendar
 Weymouth, &c., Directory
 Whitaker's Almanac
 Whitaker's Peerage
 Who's Who
 Who's Who in Architecture
 Who's Who in British Advertising
 Who's Who in Philately
 Who's Who in the Nursing World
 Willing's Press Guide
 Willis's Workmen's Compensation
 Wimbledon, &c., Directory
 Winchester, &c., Directory
 Wine and Spirit, &c., Trade Diary
 Wireless Diary
 Wireless, &c., Trader Year Book
 Wisden's Cricketers' Almanack
 Wokingham, &c., Directory
 Worcester, &c., Directory
 World's Carriers' Year Book
 World's Wool
 Worthing Directory
 Writers', &c., Year Book
 Yacht Racing Association Rules
 Year Book and Protected List of the Proprietary Articles Trade Association

Yearly—contd.

Year Book and Register of the National Utility Poultry Society
 Year Book of the General Assembly of Unitarian, &c., Churches
 Year Book of the National Farmer's Union
 Year Book of the Royal Society
 Year Book of the West Indies
 Yearly County Court Practice
 Yearly Practice of the Supreme Court
 Year's Art
 Year's Work in English Studies
 Year's Work in Librarianship
 Year's Photography
 Young England
 Zadkiel's Almanac
 Zoo and Animal Annual
 Zoological Societies Gardens, Illustrated Official Guide, &c.

Biennially

A B C Descriptive Priced Catalogue of Postage Stamps
 Adult Education Handbook
 Adult School Year Book
 Associated Accountants' Year Book
 Balham, &c., Directory
 Beckenham, &c., Directory
 Blackheath, &c., Directory
 Brixton, &c., Directory
 Building Trades Directory
 Engineering, &c., Directory
 Epsom, &c., Directory
 Hammersmith, &c., Directory
 Hull, &c. Directory
 Ilford, &c., Directory
 Leeds Directory
 Lewisham Directory
 Leytonstone, &c., Directory
 Norwich (City of) Directory
 Port of London Guide
 Salisbury, &c., Directory
 Stoke Newington Directory
 Streatham Directory
 Sydenham, &c., Directory
 West Kensington, &c., Directory
 Where To Fish
 Who's Who in America
 Who's Who in Art
 Windsor, &c., Directory
 Wood Green, &c., Directory
 Woodford, &c., Directory
 Year Book of the Boot Manufacturers Federation of Great Britain and Ireland

Irregular and Uncertain

Advertisers' Aid
 Alleynian
 Alphabetical and Chronological Arrangements of the Wesleyan Methodist Ministers, &c.
 Amusement Workers News
 Anerley Times
 Annals of Applied Biology
 Annals of Natal Museum
 Annals of the Pickett-Thomson Research Laboratory
 Annals of the Society of Holy Childhood
 Arrow
 Art Teachers' Guild Record
 Aspinall's Maritime Law Cases
 Austral Avian Record
 Aedfordshire, &c., Directory
 Aerkshire, &c., Directory
 Aest Way Series
 Bio-Chemical Journal
 Boiler Explosions
 Book-keepers' Magazine
 Bookplate

Irregular, &c.—contd.

Bootham
 Borough Polytechnic Magazine
 Bouverie Stories
 Bradford and Suburbs Directory
 Bradshaw's Continental Guide
 British Citizen
 British Pharmaceutical Codex
 British Pharmacopœia
 Bulletin of the Board of Celtic Studies
 Bulletin of the Royal Botanic Gardens (Kew)
 Bulletin of the School of Oriental Studies
 Butterick Quarterly
 Butterworth's Five Years' Digest
 Cabinet, &c., Trades Directory
 Cambridgeshire Directory
 Camden and Kentish Towns Directory
 Cavendish Music Books
 Chatterer
 Chemical Industries' Directory
 Cheshire Directory
 Chesterian
 Children's Own Booklets
 Choralist
 Chronicle of Convocation
 Church Army Review
 Circular of the British Manufacturing Confectioners' Export Union
 City of London College Magazine
 City of London School Magazine
 Consultant
 Continuative Teacher
 Convocation of Canterbury Reports
 Cook's Sailing Lists
 Cook's Travellers' Handbook
 Criminal Appeal Cases
 Cruising Association Bulletin
 Cumberland and Westmorland Directory
 Curtis's Botanical Magazine
 Derbyshire, &c., Directory
 Devonshire & Cornwall Directory
 Durham, &c., Directory
 Economic History Review
 Economic Notes
 Economica
 Edward Alleyn Magazine
 Electrical, &c., Directory
 Elizabethan
 Envelope Booklets on Various Subjects
 Essex, &c., Directory
 Every Man's Own Lawyer
 Everybody's Booklets
 Fire Prevention Committee's Publications
 Forestry
 Freeman
 General Stud Book
 Gospel Booklets
 Grocery, &c., Directory
 Gymnast
 Hampshire, &c., Directory
 Harmonium Cabinet
 Haworth's Practical Timber Measurer
 Herefordshire and Shropshire Directory
 Highway
 His Majesty's Ministers, &c.
 Hunter Stud Book
 Independent School
 Indian Appeals
 Indian Magazine
 Insurance Magazine
 International Code of Signals
 Investors' Guide
 Isle of Wight Directory
 Journal of Agricultural Science
 Journal of Anatomy

Irregular, &c.—contd.

Journal of Genetics
 Journal of Physiology
 Journal of the Auctioneers and Estate Agents' Institute
 Journal of the British Astronomical Association
 Journal of the Farmers' Club
 Journal of the Institution of Electrical Engineers
 Journal of the Linnean Society
 Journal of the Royal Horticultural Society
 Journal of the Royal Statistical Society
 Kelly's (Slater's) Directory of Scotland
 Kent, &c., Directory
 Kew Bulletin
 King's College Review
 K.R. and A.I. Amendments
 Lancashire Directory
 Latymerian
 Leather Trades Directory
 Letters to My Brothers
 Letters to My Sisters
 Lighthouse
 Lincolnshire and Hull Directory
 Lloyd's Register of Shipping Lists &c., Construction, &c., Yachts
 Lloyd's Reports of Prize Cases
 Local Acts
 London, Midland and Scottish Time Tables
 London A B C Railway Rates Book (Birmingham)
 London Building Acts
 London University Gazette
 Lowestoft, &c., Directory
 Magazine of the Royal Free Hospital School of Medicine
 Mathematical Papers for Admission into the Royal Military Academy, &c.
 Memoirs of the British Astronomical Association
 Memoirs of the Royal Astronomical Society
 Men's Own Booklets
 Middlesex Directory
 Middlesex Hospital Journal
 Middlesex Hospital Pharmacopœia
 Mill Hill Magazine
 Million Series of Narratives
 Modern Languages
 Money
 Northamptonshire, &c., Directory
 Narrative Series
 National Sporting League Journal
 New Illustrated Series
 New Phytologist
 North and East Riding of Yorkshire Directory
 North London Collegiate School Magazine
 Official Circular of the British Waterworks Association
 Oil Companies' Position
 Olavian
 One Minute Messages
 Orbit
 Order
 Overseas Trade Reports
 Oxford University List of Resident Members
 Papers of the British School of Rome
 Parasitology
 Part Singer
 Patent Laws of the World
 Pauline
 Peckham, &c., Directory
 Periodical
 Philosophical Transactions of the Royal Society

Irregular, &c.—contd.

Phœnix
 Pilot's Guide to the English Channel
 Pilot's Guide to the River Thames
 Private Legislation (Scotland) Procedure
 Proceedings of the British Academy
 Proceedings of the Cambridge Philological Society
 Proceedings of the Chemical Society
 Proceedings of the Geologists' Association
 Proceedings of the Institution of Mechanical Engineers
 Proceedings of the National Laboratory of Psychical Research
 Proceedings of the Prehistoric Society of East Anglia
 Proceedings of the Royal Irish Academy
 Proceedings of the Royal Society
 Proceedings of the Society for Psychical Research
 Public General Acts
 Quarterly Journal of Experimental Physiology
 Rays of Light
 Red Books of the British Fire Prevention Committee
 Reference Catalogue of Current Literature
 Registry of Ships
 Reports of Bankruptcy
 Reports of Patent, &c., Cases Research
 R.C.M. Magazine

Irregular—contd.

Royal Dental Hospital Magazine
 St. George's Hospital Gazette
 St. Thomas' Hospital Gazette
 Scotland Directory
 Somersetshire, Gloucestershire & Bristol Directory
 Sothoran's Price Current of Literature
 Southern Railway Time Tables
 Staffordshire, &c., Directory
 Standing Orders of the Lords and Commons
 Stationers, &c., Directory
 Strand School Magazine
 Subject Index to Periodicals
 Tailleur Elegant
 Tailleur Pratique
 Taylorian
 Textile Industries Directory
 Timber Trades Directory
 Times Reports of Commercial Cases
 Tin Companies' Position
 Town and Country
 Transactions of the Annual Conference of the Association for the Prevention of Tuberculosis
 Transactions of the Asiatic Society of Japan
 Transactions of the Cambridge Philological Society
 Transactions of the Faculty of Actuaries in Scotland
 Transactions of the Greenwich &c., Society

Irregular—contd.

Transactions of the International Astronomical Union
 Transactions of the Linnæan Society
 Transactions of the National Chrysanthemum Society
 Transactions of the Optical Society
 Transactions of the Philological Society
 Transactions of the Royal Society of South Africa
 Transactions of the Royal Society of Tropical Medicine
 Transactions of the St. Paul's Ecclesiological Society
 Transactions of the Zoological Society in London
 Under Which King Booklets
 University
 University College Hospital Magazine
 University College London Magazine
 Watch and Clock Trades Directory
 West Riding of Yorkshire Directory
 What Cheer
 Who's Who in the Theatre
 Wine Spirit, &c., Trades Directory
 Wonderful Words of Life
 Words of Welcome
 Work and Witness
 World Free Trader
 Wreck Inquiry Reports
 Yarmouth, &c., Directory
 Zambesi Industrial Mission

The Shoe & Leather Record

EVERY FRIDAY, 4d., to order of all Newsagents,
 or by post, 20/- a year to any address in the world.

THE SHOE AND LEATHER RECORD is the most widely-read and influential paper of its class in the English language. In addition to a complete news service, covering every department of the Shoe, Leather and Allied industries, it publishes editorial comment upon all current financial, industrial, and fiscal topics. It is the only trade newspaper in the field which appeals to serious business men.

Detailed certificate of net sales and rate card on application

Address: 23-28, FLEET STREET, LONDON, E.C.4.

Telegrams: "GOLOSHES, FLEET, LONDON."

Telephone: CITY 9086 (Private Exchange).

If you need Service—you need WILLING SERVICE

Behind everything we do is a reason, with a further reason for doing it in one special way in preference to any other.

. . .

Both are based on careful detailed research into every aspect of our clients' selling problems.

. . .

The findings of research are interpreted by experts in the creation of living informative advertising which sells goods.

. . .

These facts, plus an unrivalled experience of Advertising and Marketing Methods, are our claim to undertake your business.

. . .

No matter what form of Advertising your proposition requires you need Willing Service.



WILLING SERVICE DEPARTMENTS

Marketing Research
Trade Propaganda
Press Advertising
Foreign Advertising
Poster Designing
Poster Advertising
Railway Advertising
'Bus and Tram Advertising
Painted Solus Signs
Enamelled Iron Signs
Electric Signs

No charge for
estimates or
consultations

WILLING SERVICE

Advertising

Willing House, 356-364 Grays Inn Road
London, W.C.1.

Telephone: TERMINUS 4141
Telegrams: WILLINGS, LONDON

Branch Office: 86 Strand, London, W.C.2
Telephone: TEMPLE BAR 8261

London Suburban Papers

All papers are inserted under the name of the place where they circulate or are published, and are not duplicated under other headings. Those marked † are localised editions of papers the principal issues of which are published elsewhere. Full details of each paper will be found on the page numbered against same.

Acton	Gazette	3	Eltham	†Times	70
"	Observer	2	Enfield	Gazette	71
			"	†Weekly Herald	71
Balham	News and Mercury	15	Finchley	†News	78
Barking	†Advertiser	16	"	Press	78
"	†Chronicle	16	"	†Times	78
Barnet	†Herald	16	"	†Weekly News	78
Barnet	Press	16	Finsbury	†Weekly News	78
Battersea	†Borough News	17	Forest Gate	†Express	80
Bayswater	Chronicle	17	Forest Hill	Examiner	80
Beckenham	†Advertiser	17	Fulham	Chronicle	82
"	Journal	17	"	Gazette	82
"	†Times	17	"	†News	82
Becountree	Guardian	17	"	†Observer	82
Bethnal Green	News	19			
Bexley Heath	Observer & Times	20	Golders Green	Gazette	87
Bowes Park	Weekly News	25	"	Guardian	87
Brentford and Chiswick	County of Middlesex		Greenwich	Kentish Mercury	117
	Independent	55	"	South-Eastern Express	199
"	Times	26			
Brixton	Free Press	32	Hackney	Gazette	91
"	†Times	32	"	North London Recorder	155
Brookley	†News	32	Hammermith	Gazette	91
Bromley	Mercury	32	Hampstead	Advertiser	92
"	Times	32	"	Express	91
Buckhurst Hill	†Advertiser	33	"	Gazette	92
"	†Express	33	"	Record	92
Burnt Oak	†Gazette	35	"	Observer	93
			Harrow	Gazette	94
			Hendon	Times	94
Camberwell	†News	37	Holborn	Guardian	97
Chelsea	Gazette	42	Hornsey	Journal	99
Chingford	†Express	44			
Chislehurst	†Times	44	Ilford	†Guardian	101
City	City Press	48	"	Recorder	101
Clapham	†Chronicle	48	Islington	Gazette	108
"	†Free Press	48	"	Guardian	108
"	Observer	48	"	North Middlesex Chronicle	155
Coulsdon	Record	54	"	Press	108
Crayford	Chronicle	56	Kennington	Express	116
Cricklewood	†Gazette	56	"	Gazette	116
Croydon	Advertiser	57	"	†Mid Surrey Times	141
"	Times	57	"	News	116
Crystal Palace	District Advertiser	57	"	Observer	116
			"	Post	116
			Kilburn	Times	117
			Kingston	Surrey Comet	209
Dartford	Chronicle	59			
Dulwich	West Kent Advertiser	228	Lewisham	†Advertiser	124
	†Reporter	65	"	Borough News	124
			"	†Journal	124
Ealing	Middlesex County Times	140	"	†West Kent Argus	228
"	West Middlesex Gazette	228	"	Express	124
East Ham	†Echo	66	Leyton	Eastern Mercury	67
"	†Express	66	Leytonstone	Express	124
"	South Essex Mail	199	"	Express	124
East London	City & C. Observer	47			
"	Advertiser	67			
"	East End News	66			
"	Post	67			
Edgware	†Gazette	68			
"	†Times	68			

London] Willing's Press Guide [Suburban Papers

Marylebone Chronicle 136	South London .. Observer 199
" Mercury 136	" .. Press 199
" Record 136	Southgate †Chronicle 200
Mill Hill †Gazette 141	Southwar Recorder 200
" †Times 141	Stanmore Observer 204
Mitcham †Advertiser 143	Stratford Boro' of West Ham,
" †Gazette 143	&c., Express 24
" †Herald 143	Streatham †Free Press 206
Muswell Hill Record 148	" News 206
New Cross †Free Press 151	Sutton †Advertiser 209
Norbury †News 154	" Herald 209
Northwood †Observer and Gazette .. 156	" †Illustrated &c., Mail .. 102
Norwood †News 157	Sydenham †Gazette 210
" †Press 157	Tadworth Record 210
" Weekly Herald 157	Thornton Heath .. Observer 213
Orpington Times 161	Tooting Gazette 215
Paddington Gazette 163	Tottenham Herald 216
" Indicator 103	Walthamstow .. Express 224
" †Mercury 163	" .. Guardian 224
" News 163	Wandsworth Borough News 224
Palmer's Green .. Gazette 163	" †Observer 224
Penge †News 165	" South Western Star .. 200
" †Press 165	Wanstead †Express 224
Finley †Observer 168	Waldstone †Observer 225
Furley †Times 176	Wembley News 227
Futney †Observer 176	" †Observer 227
Queens' Park Advertiser 177	" †Express 228
Richmond Herald 182	West Ham †Mail 228
" Thames Valley Times .. 213	" Observer 228
" Times 182	" Press 228
St. Pancras People's Advertiser .. 166	" Reporter 228
" Chronicle 187	Westminster .. News 229
" Gazette 187	" Chronicle 230
" Record 187	Willesden †Chronicle 232
Sidcup Times 196	" †Citizen 232
	Wimbledon Advertiser 232
	" †Herald 233
	" News 232
	Wood Green †Herald 235
	" Sentinel 193
	Woodford †Advertiser 235
	" †Express 235
	" Times 235
	Woolwich Gazette 235
	" †Herald 236
	" Kentish Independent .. 117

CITY EDITOR'S OFFICES of the LONDON DAILIES

DAILY CHRONICLE	3-5 Salisbury Square, E.C.4
DAILY EXPRESS	5 Draper's Gardens, E.C.2
DAILY HERALD	2 Carmelite Street, E.C.4
DAILY MAIL	149-152 Gresham House, Old Broad Street, E.C.2
DAILY MIRROR	Geraldine House, Fetter Lane, E.C.4.
DAILY NEWS AND WESTMINSTER GAZETTE	28-29 St. Swithin's Lane, E.C.4.
DAILY SKETCH	54 Wool Exchange, E.C.2
DAILY TELEGRAPH	9 Drapers' Gardens, E.C.2
EVENING NEWS	149-152 Gresham House, Old Broad St., E.C.2.
EVENING STANDARD	5 Drapers' Gardens, E.C.2
FINANCIAL NEWS	20 Bishopsgate, E.C.2
FINANCIAL TIMES	72 Coleman Street, E.C.2
MORNING ADVERTISER	Baltic Chambers, 19, Bishopsgate, E.C.2
MORNING POST	168 Palmerston House, Old Broad Street, E.C.2
SPORTING LIFE	93 Long Acre, W.C.2
STAR	28-29 St. Swithin's Lane, E.C.4.
TIMES	15 George Street, E.C.4

List of Provincial Dailies

A § denotes that these Newspapers have a private wire from their London Office for the forwarding of News and Advertisements.

ENGLAND

BARROW

North-Western Daily Mail Even..

BATH

Bath and Wilts Chronicle and Herald Even..

BEDFORD

Bedford and District Dy. Circular .. Morn..

BIRMINGHAM

§ Birmingham Gazette Morn..
 § Birmingham Mail Even..
 § Birmingham Post Morn..
 § Evening Despatch Even..
 § Evening Despatch Sporting Buff .. Morn..

BISHOP AUCKLAND

North-Eastern Daily Gazette .. Even..

BLACKBURN

Northern Daily Telegraph Even..

BLACKPOOL

West Lancashire Evening Gazette Even..

BOGNOR

Argus Even..

BOLTON

Bolton Evening News Even..

BOURNEMOUTH

§ Bournemouth Daily Echo Even..

BRADFORD

§ Bradford Telegraph and Argus .. Even..
 § Yorkshire Observer Morn..

BRIGHTON

Evening Argus Even..
 Sussex Daily News Morn..

BRISTOL

Bristol Times and Mirror Morn..
 Evening Times Even..
 § Evening World Even..
 Western Daily Press Morn..

BURTON-ON-TRENT

Burton Daily Mail Even..
 Burton-on-Trent Evening Gazette .. Even..

CAMBRIDGE

Cambridge Daily News Even..
 Cambridge Sporting News Morn..

CARLISLE

Cumberland Evening News (except Fridays) Even..

CHELTENHAM

Gloucestershire Echo Even..

CHICHESTER

Argus Even..

COVENTRY

Midland Daily Telegraph Even..

DARLINGTON

§ Northern Despatch Even..
 Northern Echo Morn..

DERBY

Derby Daily Express Even..
 Derby Daily Telegraph Even..

EAST GRINSTEAD

Argus Even..

EASTBOURNE

Argus Even..

EXETER

Devon and Exeter Daily Gazette.. Morn..
 Express and Echo Even..

GLOUCESTER

Citizen Even..

GRIMSBY

Grimsbys Daily Telegraph Even..

HALIFAX

Halifax Daily Courier & Guardian.. Even..

HARTLEPOOL

Northern Daily Mail Even..

HASTINGS

Argus Even..

HORSHAM

Argus Even..

HOVE

Argus Even..

HUDDERSFIELD

Huddersfield Daily Examiner .. Even..

HULL

Daily Mail Even..
 Hull Evening News Even..
 Hull Shipping Gazette Morn..

IPSWICH

East Anglian Daily Times .. Morn..
 Evening Star Even..

KETTERING

Northamptonshire Evening Telegraph Even..

LEAMINGTON

Leamington Spa Morning News .. Morn..

LEEDS

§ Leeds Mercury Morn..
 Mid-Day Sporting Special Even..
 Sporting Pink Morn..
 Yorkshire Evening News Even..
 § Yorkshire Evening Post Even..
 § Yorkshire Post Morn..

LEICESTER

Leicester Mail Even..
 Leicester Mercury Even..

LEWES

Argus Even..

LINCOLN

Lincolnshire Echo Even..

LITTLEHAMPTON

Argus Even..

LIVERPOOL

Evening Express Even..
 George Broomhall's Corn Trade News .. Even..
 Journal of Commerce Morn..
 Liverpool Customs Bill of Entry .. Even..
 Liverpool Daily Post Morn..
 Liverpool Echo Even..
 Liverpool Stock Exchange Official
 Daily List Even..
 Sporting Express Even..

MANCHESTER

§ Daily Dispatch Morn..
 § Evening Chronicle Even..
 § Manchester Evening News Even..
 § Manchester Guardian Morn..
 § Sporting Chronicle Morn..

MIDDLESBROUGH

North-Eastern Daily Gazette .. Even..

NEWCASTLE-ON-TYNE

§ Evening Chronicle Even..
 § Evening World Even..
 § Newcastle Daily Journal Morn..
 § North Mail and Newcastle Daily
 Chronicle Morn..
 Sporting Man.. .. Morn..

NEWMARKET

Newmarket Sporting News.. .. Even..

NEWPORT (MON)

South Wales Argus Even..

NORTHAMPTON

Daily Echo Even..
 Northampton Daily Chronicle .. Even..

NORWICH

Eastern Daily Press.. .. Morn..
 Eastern Evening News Even..

NOTTINGHAM

Midland Sporting Gazette Morn..
 Nottingham Evening News Even..
 Nottingham Evening Post Even..
 Nottingham Guardian Morn..
 Nottingham Journal.. .. Morn..
 Post Tissue Morn..

NUNEATON

Midland Daily Tribune Even..

OLDHAM

Oldham Evening Chronicle.. .. Even..

OXFORD

Oxford Mail Even..

PENZANCE

Cornish Evening Tidings (except
 Wed.) Even..

PLYMOUTH

Sports Post Morn..
 § Western Evening Herald Even..
 § Western Morning News and Mercury Morn..

PORTSMOUTH

§ Evening News Even..
 § Sporting Mail.. .. Even..

PRESTON

Lancashire Daily Post Even..

SCARBOROUGH

Scarborough Evening News (except
 Fri.) Even..

SHEFFIELD

§ Sheffield Daily Telegraph Morn..
 § Sheffield Independent Morn..
 Sheffield Mail Even..
 Sheffield Stock Exchange Daily List
 (except Saturday) Even..
 § Yorkshire Early Bird Morn..
 § Yorkshire Telegraph and Star .. Even..

SHIELDS

Shields Daily Gazette Even..
 Shields Daily News Even..

SOUTHAMPTON

§ Southern Daily Echo Even..

STOKE-ON-TRENT

Staffordshire Evening Sentinel .. Even..

STOCKPORT

Cheshire Daily Echo Even..

SUNDERLAND

Sporting Echo Even..
 Sunderland Echo Even..

SWINDON

Evening Advertiser Even..

TORQUAY

Torbay Herald and Express .. Even..

TUNBRIDGE WELLS

Argus Even..

WEMBLEY

Greyhound Evening Mirror .. Even..

WEYMOUTH

§ Dorset Daily Echo Even..

WOLVERHAMPTON

Express and Star Even..

WORCESTER

Worcester Daily Times Even..

WORKINGTON

Evening Star and Cumberland
Evening Mail Even..

WORTHING

Argus Even..

YORK

Yorkshire Evening Press Even..
Yorkshire Herald Morn..

WALES

CARDIFF

South Wales Echo Even..
South Wales Evening Express .. Even..
South Wales Journal of Commerce.. Morn..
Western Mail Morn..

SWANSEA

Cambria Daily Leader Even..
South Wales Daily Post Even..

SCOTLAND

ABERDEEN

§ Aberdeen Press and Journal .. Morn..
Evening Express Even..

DUNDEE

Courier and Advertiser .. Morn..
Evening Telegraph and Post .. Even..

EDINBURGH

Edinburgh Evening News .. Even..
§ Evening Dispatch Even..
§ Scotsman Morn..

GLASGOW

§ Bulletin and Scots Pictorial .. Morn..
§ Daily Record Morn..
Evening Citizen Even..
§ Evening News Even..
Evening Times Even..
Glasgow Daily Stock and Share List Even..
Glasgow Herald Morn..

GREENOCK

Greenock Telegraph Even..

PAISLEY

Paisley Daily Express Even..

IRELAND

BELFAST

§ Belfast News-Letter .. Morn..
Belfast Telegraph Even..
Irish News Morn..
Irish Daily Telegraph .. Morn..
§ Northern Whig Morn..

CORK

§ Cork Examiner .. Morn..
§ Evening Echo Even..

DUBLIN

§ Evening Herald Even..
Evening Mail Even..
§ Irish Independent .. Morn..
§ Irish Times Morn..
Legal Diary Even..

WATERFORD

Evening News Even..
Waterford Evening Star .. Even..

BRITISH ISLES

GUERNSEY

Guernsey Evening Press .. Even..
Star Even..

ISLE OF MAN

Isle of Man Daily Times .. Even..

JERSEY

Evening Post Even..
Morning News Morn..

Willing's Press Guide

EVERY FRIDAY
2d.

THE

ESTABLISHED
1872

Kent & Sussex Courier

Occupies a leading position amongst that class of County papers which is rapidly being recognised as invaluable in National Advertising Campaigns.

It effectually covers influential and important residential districts and a rich, prosperous Agricultural area in West Kent and East Sussex.

Its growing circulation, backed by Chartered Accountants Net Sales Certificates, proves it to be the most influential and cheapest Medium in this area.

TRADE AND DISPLAY :	
1 insertion ..	6/- single column inch
3 " ..	5/- " " "
6 " ..	4/6 " " "
13 " ..	4/- " " "

CLASSIFIED :	
1 week (minimum 12 words)	1d. per word
3 weeks inclusive ..	4d. "
6 " " " " " " " "	7d. "
13 " " " " " " " "	1/- "

SEND FOR RATE CARD AND MARKET SURVEY
giving full information of the circulation area.

Head Office:

GREAT HALL BUILDINGS, TUNBRIDGE WELLS 'Phone 1200

London Office : 30-32, Ludgate Hill, E.C.4. 'Phone Central 2616

Branches :

TONBRIDGE
'Phone 200

EAST GRINSTEAD
'Phone 252

SEVENOAKS
'Phone 44

INCREASE YOUR SALES

— by Advertising in the —
BEST RELIGIOUS WEEKLY.

“The Church of England Newspaper”

(The Church Family Newspaper).

THE PAPER WITH A PERMANENT PATRONAGE.

Established for thirty-four years.

Carries your Message into the Home.

Every Friday, Price **TWOPENCE.**

DISPLAYED ADVERTISEMENT RATES.

Whole Page £45 0 0	Half Page £22 10 0
All spaces under half page charged at inch rate.	

<p>Ordinary Positions:</p> <p>Per inch, Single Column 12 0</p> <p>Next Matter:</p> <p>Per inch, Single Column 13 0</p> <p>Leader Page:</p> <p>Per Inch, Single Column 13 6</p> <p>Front Page (Space limited to Two Cols.)</p> <p>Per inch, Single Column 14 0</p> <p>14½ inches to the Column.</p>	<p>Solus Positions:</p> <p>Not less than 8½ inches, Single Column, or its equivalent, at this price.</p> <p>Per inch, Single Column 15 0</p> <p>Under 8½ inches, or equivalent space 20 0</p> <p>Company Prospectuses and Official Announcements per line 1 6</p>
--	---

Width of Column, 2½ inches. Depth, 17 inches. Five Columns to Page (85 column inches to the page).

“THE SENTINEL”

A high-class Monthly Church Magazine.

Whole page 4/- per thousand	} Circulation not less than 180,000 Monthly (guaranteed).
Half " 2/- " "	
Quarter " 1/- " "	

Further particulars gladly supplied by **THOMAS C. WALTERS**, Advertisement Manager, "The Church of England Newspaper," 17 TAVISTOCK STREET, LONDON, W.C.2.
Phone: Temple Bar 6789.

LONDON ADDRESSES of Provincial Publications

(Including Northern Ireland and the Irish Free State)

- Aberdeen Bon-Accord and Northern Pictorial—119 Fleet St., E.C.4. City 8972.
Aberdeen Chamber of Commerce Journal—429 Strand, W.C.2. Temple Bar 1910.
Aberdeen Press and Journal—200 Grays Inn Road, W.C.1. Museum 9841.
Aberdeen Weekly Journal—200 Grays Inn Road, W.C.1. Museum 9841.
Accrington Observer—71 Fleet St., E.C.4. City 4770.
Aero Field—44 Fleet St., E.C.4. Central 8021.
Airdrie, &c., Advertiser—68 Fleet St., E.C.4. City 1425.
Alcester Chronicle—151 Fleet St., E.C.4.
Aldershot Command News—92, Fleet St., E.C.4. Central 8209.
Aldershot Gazette—92 Fleet St., E.C.4. Central 8209
Aldershot News—2 Amen Corner, E.C.4. Central 7577.
Alfreton and Belper Journal—2 Cophall Buildings, E.C.2. Avenue 2040.
Alnwick and County Gazette—185 Fleet St., E.C.4.
Amphill News—80 Fleet St., E.C.4. Central 2626.
Annandale Herald—148 Fleet St., E.C.4. Central 2110.
Annandale Observer—148 Fleet St., E.C.4. Central 2110.
Arbroath Guide—148 Fleet St., E.C.4. Central 2110.
Arbroath Herald—148 Fleet St., E.C.4. Central 2110.
Argus (Brighton, &c.)—69 Fleet St., E.C.4. Central 4445.
Armagh Guardian—68 Fleet St., E.C.4. City 1425.
Armley & Wortley News—92 Fleet St., E.C.4. Central 8209.
Ashton-under-Lyne Herald—185 Fleet St., E.C.4. Central 6715.
Ashton-under-Lyne Reporter—151 Fleet St., E.C.4. Central 6122.
Atherstone Observer—118 Fleet St., E.C.4. City 4367.
Athletic News (Manchester)—200 Grays Inn Road, W.C.1. (Museum 9841).
Auckland and County Chronicle—169, Fleet St., E.C.4. Central 3265.
Aylsham, &c., Post—4, Johnson's Court, Fleet St., E.C.4. Central 8535.
Bacup Chronicle—118 Fleet St., E.C.4. City 4367.
Bacup Times—173 Fleet St., E.C.4. City 7662.
Ballymena Observer—68 Fleet St., E.C.4. City 1425.
Ballymena Telegraph—112 Fleet St., E.C.4. Central 8357.
Banbridge Chronicle—68, Fleet St., E.C.4. City 1425.
Banbury Advertiser—19 Bride Lane, E.C.4. City 0613.
Baner Ac Amserau Cymru—118 Fleet St., E.C.4. City 4367.
Banffshire Advertiser—148 Fleet St., E.C.4. Central 2110.
Banffshire Herald—148 Fleet St., E.C.4. Central 2110.
Bangor Observer—169 Fleet St., E.C.4. Central 3265.
Barnoldswick, &c., Pioneer—170 Fleet St., E.C.4. Central 3265.
Barrow Guardian—148 Fleet St., E.C.4. Central 2110.
Barrow News—134 Fleet St., E.C.4. City 7984.
Barrowfield Leader—57 Ludgate Hill, E.C.4. Central 6539.
Bath and Wilts Daily Chronicle and Herald—154 Fleet St., E.C.4. Central 7081.
Bath Chronicle and Herald—154 Fleet St., E.C.4. Central 7081.
Bath Observer—59 Fleet St., E.C.4. Central 3201.
Bath Pictorial—149 Fleet St., E.C.4.
Batley News—231 Strand, W.C.2. Central 2994
Beckenham Times—55 Chancery Lane, W.C.2. Holborn 2730.
Bedford, &c., Circular—146 Fleet St., E.C.4. City 2710.
Bedford Record—80 Fleet St., E.C.4. Central 2626.
Bedfordshire Standard—146 Fleet St., E.C.4. City 2710.
Bedfordshire Times—80 Fleet St., E.C.4. Central 2628.
Bedworth Guardian—146 Fleet St., E.C.4. Central 6672.
Bedworth Observer—118 Fleet St., E.C.4. City 4367.
Beith Supplement, 148 Fleet St., E.C.4. Central 2110.
Belfast Chamber of Commerce Journal—429 Strand W.C.2. Temple Bar 1910.
Belfast News-Letter—180 Fleet St., E.C.4. Holborn 3321.
Belfast Telegraph—112 Fleet St., E.C.4. Central 8357.
Belfast Weekly News—180 Fleet St., E.C.4. Holborn 3321.
Belfast Weekly Telegraph—112 Fleet St., E.C.4. Central 7550.
Believers' Pathway—14 Paternoster Row, E.C.4.
Belper News—231 Strand, W.C.2. Central 2994.
Berron's Worcester Journal—178, Fleet St., E.C.4.
Betty's Paper (Manchester)—200 Grays Inn Road, W.C.1 (Museum 9841) and 180 Fleet St., E.C.4.
Bexhill-on-Sea Observer—244 Bank Chambers, 329 High Holborn, W.C.1. Holborn 0516.
Bexley Observer—55 Chancery Lane, W.C.2. Holborn 2730.
Biggleswade Chronicle—92 Fleet St., E.C.4. Central 8209.
Bilston and Willenhall Times—146 Fleet St., E.C.4. Central 2055.
Birkenhead Advertiser—57-9 Ludgate Hill, E.C.4. Central 6539.
Birkenhead News—148 Fleet St., E.C.4. Central 2110.
Birmingham Free Press—177 Fleet St., E.C.4.
Birmingham Gazette—169-170 Fleet St., E.C.4. Central 3265.
Birmingham Mail—88 Fleet St., E.C.4. City 4343.
Birmingham News—34-40 Ludgate Hill, E.C.4. Central 5884.

Birmingham Post—88 Fleet St., E.C.4.
 City 4343.
 Birmingham Weekly Post—88 Fleet St., E.C.4.
 City 4343.
 Birstall News—231 Strand, W.C.2. Central 2994.
 Blackburn Times—Salisbury Square House, E.C.4.
 Central 6901.
 Blackpool Gazette-Herald—80 Fleet St., E.C.4.
 Central 2626.
 Blackpool Times—169 Fleet St., E.C.4.
 Central 3265.
 Blantyre Gazette—148 Fleet St., E.C.4.
 Central 2110.
 Blaydon Courier—92 Fleet St., E.C.4.
 Central 8209.
 Blyth News—185 Fleet St., E.C.4. Central 6715.
 Bodmin Guardian—55 Chancery Lane, W.C.2.
 Holborn 2730.
 Bognor Observer—150 Fleet St., E.C.4.
 Central 4206.
 Bognor Regis Post—149 Fleet St., E.C.4.
 City 7485.
 Bolton Evening News—23 Fleet St., E.C.4.
 Central 3556.
 Bolton Journal & Guardian—23 Fleet St., E.C.4.
 Central 3556.
 Bo'ness Journal—148 Fleet St., E.C.4.
 Central 2110.
 Bootle Times—145 Fleet St., E.C.4. Central 4011.
 Border Standard—92 Fleet St., E.C.4.
 Central 8209.
 Border Telegraph—23-8 Fleet St., E.C.4.
 Central 4438.
 Boston Guardian—151 Fleet St., E.C.4.
 Central 2394.
 Bournemouth Daily Echo—69 Fleet St., E.C.4.
 Central 4352.
 Bournemouth and Southampton Graphic—20-22
 Wellington St., W.C.2. Temple Bar 8155
 Bournemouth Times and Directory—80 Fleet St.,
 E.C.4. Central 2626.
 Boys and Girls—14 Paternoster Row, E.C.4.
 Boys' Brigade Gazette (Glasgow)—2 Victoria St.,
 S.W.1. Victoria 7056.
 Boy's Magazine (Manchester)—200 Grays Inn Rd.,
 W.C.1. Museum 9841.
 Brackley Advertiser—19, Bride Lane, E.C.4.
 City 0613.
 Bradford Telegraph and Argus—169-170, Fleet St.,
 E.C.4. Central 3265.
 Brecon and Radnor Express, 118 Fleet St., E.C.4.
 City 4367.
 Brentwood, &c., Gazette—180, Fleet St., E.C.4.
 Central 4011.
 Bridge of Allan Gazette—148 Fleet St., E.C.4.
 Central 2110.
 Bridgwater Mercury—148 Fleet St., E.C.4.
 Central 2110.
 Bridlington Free Press—185 Fleet St., E.C.4.
 Central 4022.
 Brierfield Leader—57 Ludgate Hill, E.C.4.
 Central 6539.
 Brightingsea, &c., Times—30 Ludgate Hill,
 E.C.4. Central 2616.
 Bristol Evening News—59 Fleet St., E.C.4.
 Central 3201.
 Bristol Advertiser—32 Furnival St., Holborn.
 Holborn 8693.
 Bristol Medico-Chirurgical Journal—6 Upper Bed-
 ford Place, W.C.1.
 Bristol Observer—59 Fleet St., E.C.4.
 Central 3201.
 Bristol Times and Mirror—200, Grays Inn Road,
 W.C.1. (Tel. Museum 9841).
 British Messenger—10-12 Ivy Lane, E.C.4.
 British Musician, 69 Fleet St., E.C.4. Central 1721.
 Bromley Mercury—33 Moor Lane, E.C.2.
 Clerkenwell 3046.
 Bromley Times—55 Chancery Lane, W.C.2.
 Holborn 2730.
 Brotherhood—69 High Holborn, W.C.1.
 Buchan Observer—148 Fleet St., E.C.4.
 Central 2110.
 Bucks Advertiser—71 Fleet St., E.C.4. City 4770.
 Bude and Stratton Post—118 Fleet St., E.C.4.
 City 4367.

Building Industries (Glasgow) 53-54 Avenue
 Chambers, W.C.1. Holborn 2807.
 Bulletin and Scots Pictorial (Glasgow)—57 Fleet St.,
 E.C.4. Central 6755.
 Burnley News—Salisbury Square House, Fleet St.,
 E.C.4. Central 6901.
 Burry Port Star—71 Fleet St., E.C.4. City 4770.
 Burton Daily Mail—231 Strand, W.C.2.
 Central 2994.
 Burton Observer—231 Strand, W.C.2.
 Central 2994.
 Burton-on-Trent Chronicle—143 Fleet St., E.C.4.
 Central 4450.
 Burton-on-Trent Evening Gazette—143 Fleet St.,
 E.C.4. Central 4450.
 Bury & Norwich Post—146 Fleet St., E.C.4.
 Central 6712.
 Bury Free Press—145 Fleet St., E.C.4.
 Central 4011.
 Bury Guardian—80 Fleet St., E.C.4. Central 2626.
 Buteman—148 Fleet St., E.C.4. Central 2110.
 Buxton Advertiser—148 Fleet St., E.C.4.
 Central 2110.
 Caerphilly Journal—118 Fleet St., E.C.4.
 City 4367.
 Callander Advertiser—148 Fleet St., E.C.4.
 Central 2110.
 Callington and Gunnislake Post—118 Fleet St.,
 E.C.4. City 4367.
 Camberley News—2, Amen Corner E.C.4.
 Central 7577.
 Cambria Daily Leader—151 Fleet St., E.C.4.
 Central 2394.
 Cambrian—Carmelite House, E.C.4.
 Central 6000.
 Cambrian News—118 Fleet St., E.C.4. City 4367.
 Cambridge Daily News—44, Fleet St., E.C.4.
 Central 5060.
 Cambridge Gownsmen—92 Fleet St., E.C.4.
 Central 8209.
 Cambridge Independent Press—44 Fleet St., E.C.4.
 Central 5060.
 Cambridge Sporting News—44 Fleet St., E.C.4.
 Cambridgeshire Times—30, Ludgate Hill, E.C.4.
 Cambuslang Advertiser—148 Fleet St., E.C.4.
 Central 2110.
 Camelford and Delabole Post—118 Fleet St., E.C.4.
 City 4367.
 Camelford Guardian—55 Chancery Lane, W.C.2.
 Holborn 2730.
 Carlisle Journal—44 Fleet St., E.C.4. Central 5060
 Carlisle, &c., Gazette—148 Fleet St., E.C.4.
 Central 2110.
 Carnarvon Herald—80 Fleet St., E.C.4.
 Central 2626.
 Carnforth News—134 Fleet St., E.C.4. City 7984.
 Carrick Herald—148 Fleet St., E.C.4.
 Central 2110.
 Caterham, &c., Press—173 Fleet St., E.C.4.
 City 7662.
 Cement, Lime & Gravel—231 Strand, W.C.2.
 City 2523.
 Chatham, &c., News—30 Ludgate Hill, E.C.4.
 Central 2616.
 Chatteris, &c., Advertiser—30 Ludgate Hill, E.C.4.
 Cheam Times—3 Gower St., W.C.1.
 Museum 8894.
 Cheltenham Chronicle—Carmelite House, E.C.4.
 Central 6000.
 Cheshire Observer—57-59 Ludgate Hill, E.C.4.
 Central 6539.
 Chester Chronicle, 80 Fleet St., E.C.4. Central 2626.
 Chester Courant—57-59 Ludgate Hill, E.C.4.
 Central 6539.
 Chichester Observer, 150 Fleet Street, E.C.4.
 Central 4206.
 Chichester Post, 149 Fleet St., E.C.4. City 7485.
 Chislehurst Times—55 Chancery Lane, W.C.2.
 Holborn 2730.
 Chorley Guardian—57 59 Ludgate Hill, E.C.4.
 Central 6539.
 Chorley Weekly News—146 Fleet St., E.C.4.
 Central 6712.
 Christian Graphic—13-14 Paternoster Row, E.C.4.
 Church of Ireland Gazette—146 Fleet St., E.C.4.

- Citizen (Gloucester)—34 Bouverie St., E.C.4. Central 6000.
- Clacton Times—30 Ludgate Hill, E.C.4. Central 2616.
- Cleckheaton and Spensborough Guardian—23-8 Fleet St., E.C.4. Central 4438.
- Clydebank Press—148 Fleet St., E.C.4. Central 2110.
- Coatbridge Express—68 Fleet St., E.C.4. City 1425.
- Coleraine Chronicle—68 Fleet St., E.C.4. City 1425.
- Colne Valley Guardian—57-9 Ludgate Hill, E.C.4. Central 6539.
- Commercial (Manchester)—20 Cophthall Avenue, E.C.2. London Wall 2567.
- Commercial and Mercantile Directory (Leeds)—Fetter House, Fetter Lane, E.C.4.
- Congleton Chronicle—148 Fleet St., E.C.4. Central 2110.
- Congleton Times—173 Fleet St., E.C.4. Central 4481.
- Connacht Sentinel—173 Fleet St., E.C.4. City 7662.
- Connacht Tribune—173 Fleet St., E.C.4. City 7662.
- Consett Guardian—92 Fleet St., E.C.4. Central 8209.
- Co-operative News—117 Leman St., E.1. Royal 4672.
- Cork Examiner—180 Fleet St., E.C.4. City 4866.
- Cork Weekly Examiner—180 Fleet St., E.C.4. City 4866.
- Cornish and Devon Post—118 Fleet St., E.C.4. City 4367.
- Cornish Evening Tidings—724 Salisbury House London Wall, E.C.2. London Wall 8938.
- Cornish Guardian—55 Chancery Lane, W.C.2. Holborn 2730.
- Cornish Post and Mining News—724 Salisbury House, London Wall, E.C.2.
- Cornish Times—71 Fleet St., E.C.4. City 4770.
- Cornishman—724 Salisbury House, London Wall, E.C.2. London Wall 8938.
- Cotton Factory Times—151 Fleet St., E.C.4. Central 6122.
- County Advertiser and Herald (Brierley Hill)—146 Fleet St., E.C.4. Central 2055.
- County and Municipal Record—86 Hatton Garden, E.C.1.
- County Express—231 Strand, W.C.2. Central 2994.
- Courier and Advertiser (Dundee)—186 Fleet St., E.C.4. Holborn 3984.
- Coventry Chronicle—53 Fleet St., E.C.4. Central 3735.
- Coventry Herald—80 Fleet St., E.C.4. City 2358.
- Craven Herald—142-143 Fleet St., E.C.4. Central 4450.
- Crayford Chronicle—55-56 Chancery Lane, W.C.2. Holborn 2730.
- Crediton Chronicle—23-8 Fleet St., E.C.4. Central 4438.
- Crewe and Nantwich Observer—57-59 Ludgate Hill, E.C.4. Central 6539.
- Crewe Chronicle—80 Fleet St., E.C.4.
- Critic Annual (Liverpool)—19 Lisie St., W.C.2. Regent 4577.
- Cromer, &c., Post—4 Johnson's Court, E.C.4. Central 8535.
- Crompton, &c., Guardian—23 Fleet St., E.C.4. Central 4438.
- Crowborough Weekly—69 Fleet St., E.C.4.
- Croydon Times—71 Fleet St., E.C.4. City 4770.
- Cumberland and Westmorland Herald—Graham House, Tudor St., E.C.4. City 7958.
- Cumberland Evening News—143 Fleet St., E.C.4. Central 4450.
- Cumnock Chronicle—148 Fleet St., E.C.4. Central 2110.
- Cymric Times—148 Fleet St., E.C.4.
- Cymro—23-8 Fleet St., E.C.4. Central 4438.
- Daily Dispatch (Manchester)—200 Grays Inn Rd., W.C.1. Museum 9841.
- Daily Echo (Northampton)—85 Fleet St., E.C.4. City 0776.
- Daily Record (Glasgow)—200 Grays Inn Road, W.C.1. Museum 9841.
- Dalton Guardian—148 Fleet St., E.C.4. Central 2110.
- Dalton News—134 Fleet St., E.C.4. Central 7984.
- Darlington, &c., Times—200 Grays Inn Rd., W.C.1. Museum 9841.
- Dartford Chronicle—55 Chancery Lane, W.C.2. Holborn 2730.
- Darwen News—118 Fleet St., E.C.4. City 4367.
- Denbighshire, &c., Advertiser—231-232, Strand, W.C.2. Central 2994.
- Derby and Chesterfield Reporter—231 Strand, W.C.2. Central 2994.
- Derby Daily Express—173 Fleet St., E.C.4. Central 2767.
- Derby Daily Telegraph—34 Bouverie St., E.C.4. Central 6000.
- Derbyshire Advertiser—2 Cophthall Buildings, E.C.2. Avenue 2040.
- Derbyshire Times—231 Strand, W.C.2. Central 2994.
- Dereham and Fakenham Times—151 Fleet St., E.C.4. Central 2276.
- Derry People—407 Bank Chambers, Chancery Lane, W.C.2.
- Derry Weekly News—26 Redcliffe Road, S.W.10.
- Devon and Exeter Daily Gazette—173 Fleet St., E.C.4. City 7662.
- Dewsbury District News—231 Strand, W.C.2. Central 2994.
- Dewsbury Reporter—173 Fleet St., E.C.4.
- Doncaster Chronicle—171 Fleet St., E.C.4. Central 9693.
- Doncaster Gazette—Salisbury Square House, E.C.4. Central 6901.
- Dorking, &c., Advertiser—173 Fleet St., E.C.4. City 7662.
- Dorset Daily Echo—69 Fleet St., E.C.4. Central 4352.
- Down Recorder—68 Fleet St., E.C.4. City 1425.
- Dowry of Mary (Scunthorpe)—Rolls House, Bream's Buildings, E.C.4. Holborn 5709.
- Driffield and Buckrose Mail—185 Fleet St., E.C.4. Holborn 4022.
- Dublin Opinion—178 Fleet St., E.C.4. Central 8497.
- Dudley Chronicle—146 Fleet St., E.C.4. Central 2055.
- Dudley Herald—146 Fleet St., E.C.4. Central 2055.
- Dumfries Courier—148 Fleet St., E.C.4. Central 2110.
- Dumfries Standard—148 Fleet St., E.C.4. Central 2110.
- Dunoon Herald—148 Fleet St., E.C.4. Central 2110.
- Durham Chronicle—169 Fleet St., E.C.4. City 2463.
- Durham County Advertiser—169 Fleet St., E.C.4. City 2463.
- Dursley Gazette—118 Fleet St., E.C.4. City 4367.
- Earlestown and Newton Examiner—44-45 Fleet St., E.C.4. Central 5060.
- East Anglian Daily Times (Ipswich)—149 Fleet St., E.C.4. Central 4899.
- East Cornwall Times—146 Fleet St., E.C.4. Central 6712.
- East Kent Gazette—30 Ludgate Hill, E.C.4. Central 2616.
- East Lancashire Sentinel—Temple Chambers, Temple Avenue, E.C.4. City 0967.
- Eastbourne Chronicle—71 Fleet St., E.C.4. City 4770.
- Eastbourne Gazette—173 Fleet St., E.C.4. Central 2767.
- Eastbourne Herald—173 Fleet St., E.C.4. Central 2767.
- Eastern Daily Press (Norwich)—151 Fleet St., E.C.4. Central 2276.
- Eastern Evening News (Norwich)—151 Fleet St., E.C.4. Central 2276.
- Eastern Football News—151 Fleet St., E.C.4. Central 2276.
- Eccles and Patricroft Journal—23 Fleet St., E.C.4. Central 3556.
- Economic Proceedings of Royal Dublin Society—38 Great Ormonde St., W.C.1.
- Edinburgh and Leith Observer—23-8 Fleet St., E.C.4. Central 4438.

Edinburgh Citizen—148 Fleet St., E.C.4.
Central 2110.
Edinburgh Evening News—Salisbury Square House,
E.C.4. City 6901.
Edinburgh Medical Journal—33 Paternoster Row,
E.C.4.
Eggs—12-16 Laystall St., E.C.1. Clerkenwell 1135.
Eltham Times—55 Chancery Lane, W.C.2.
Holborn 2730.
Ely Standard—30 Ludgate Hill, E.C.4.
Empire News (Manchester)—200 Grays Inn Road,
W.C.1. Museum 9841.
Enniscombe Guardian—177-178 Fleet St., E.C.4.
(Tel. Central 8497).
Epsom District Times—173 Fleet St., E.C.4.
City 7662.
Erdington News—34-40 Ludgate Hill, E.C.4.
Central 5884.
Erith Observer—55 Chancery Lane, W.C.2.
Holborn 2730.
Evangelist—14 Paternoster Row, E.C.4.
Central 4802.
Evening Advertiser (Swindon)—169-170 Fleet St.,
E.C.4. Central 3265.
Evening Chronicle (Manchester)—200 Grays Inn
Rd., W.C.1. Museum 9841.
Evening Chronicle (Newcastle-on-Tyne)—200 Grays
Inn Road, W.C.1. Museum 9841.
Evening Despatch (Birmingham)—169-170 Fleet
St., E.C.4. Central 3265.
Evening Dispatch (Edinburgh)—63 Fleet St., E.C.4.
Central 3625.
Evening Echo (Cork)—180 Fleet St., E.C.4.
City 4866.
Evening Express (Aberdeen)—200 Grays Inn Road,
W.C.1. Museum 9841.
Evening Express (Liverpool)—187 Fleet St., E.C.4.
Holborn 3303.
Evening Herald (Dublin)—118 Fleet St., E.C.4.
Central 2842.
Evening Mail (Dublin)—148 Fleet St., E.C.4.
Central 2110.
Evening News (Glasgow)—200 Grays Inn Road,
W.C.1. Museum 9841.
Evening News (Portsmouth)—170 Fleet St., E.C.4.
Central 2845.
Evening Post (Jersey)—92 Fleet St., E.C.4.
Central 8209.
Evening Star (Ipswich)—149 Fleet St., E.C.4.
Central 4899.
Evening Star (Workington)—146 Fleet St., E.C.4.
Central 6712.
Evening Telegraph and Post (Dundee)—186 Fleet
St., E.C.4. Holborn 3984.
Evening Times (Bristol)—200 Grays Inn Road,
W.C.1. Museum 9841 and 180 Fleet St., E.C.4.
Evening Times (Glasgow)—57 Fleet St., E.C.4.
(Central 6755).
Evening World (Bristol)—Carmelite House, E.C.4.
Central 6300.
Evening World (Newcastle)—Carmelite House, E.C.4.
Central 6000.
Everyday Housekeeping—23-8 Fleet St., E.C.4.
Central 4438.
Evesham Journal—185 Fleet St., E.C.4.
Holborn 4022.
Evesham Standard—9-10 Charing Cross, S.W.1.
Exmouth Journal—173 Fleet St., E.C.4.
City 7662.
Expository Times (Edinburgh)—12 Ave Maria Lane,
E.C.4.
Express and Echo (Exeter)—114 Fleet St., E.C.4.
Central 8316.
Express and Star (Wolverhampton)—44 Fleet St.,
E.C.4. Central 5060.
Fakenham Post—4 Johnson's Court, E.C.4.
Central 8535.
Falkirk Herald—231 Strand, W.C.2.
Central 2994.
Falkirk Mail—147 Fleet St., E.C.4. Central 2110.
Farrington Advertiser—57-59 Ludgate Hill, E.C.4.
Central 6539.
Farmers' Gazette—69 Fleet St., E.C.4.
Farming News (Glasgow)—119 Fleet St., E.C.4.
City 8972.

Farnworth Journal—23 Fleet St., E.C.4.
Central 3556.
Felixstowe Times—149 Fleet St., E.C.4.
Central 4899.
Fermanagh Herald—407 Bank Chambers, Chancery
Lane, W.C.2.
Fife Herald—148 Fleet St., E.C.4. Central 2110.
Fife News—148 Fleet St., E.C.4. Central 2110.
Fifeshire Advertiser—148 Fleet St., E.C.4.
Central 2110.
Fishing News—200 Grays Inn Road, W.C.1.
Museum 9841.
Fleetwood Chronicle—80 Fleet St., E.C.4.
Central 2626.
Folkestone Herald—244 Bank Chambers, 329 High
Holborn. Holborn 0516.
Forres Gazette—148 Fleet St., E.C.4.
Central 2110.
Fraserburgh Herald—148 Fleet St., E.C.4.
Central 2110.
Free Press of Monmouthshire—69 Fleet St., E.C.4.
Central 7710.
Frinton Times—30 Ludgate Hill, E.C.4.
Central 2616.
Frontier Sentinel—407 Bank Chambers, Chancery
Lane, W.C.2.
Gainsborough Evening News—92 Fleet St., E.C.4.
Central 8209.
Garston and Woolton Weekly News—180 Fleet St.,
E.C.4. City 4866.
Gas—Fuel, Distribution, Light—5 Featherstone
Buildings, High Holborn, W.C.1. Chancery 8588.
Genedl Gymreig—169-170 Fleet St., E.C.4.
City 2463.
Glamorgan County Times—92 Fleet St., E.C.4.
Central 8209.
Glamorgan Free Press—92 Fleet St., E.C.4.
Central 8209.
Glasgow Bulletin—57 Fleet St., E.C.4.
Central 6755.
Glasgow Chamber of Commerce Journal—429 Strand,
W.C.2. Temple Bar 1910.
Glasgow Citizen—143 Fleet St., E.C.4.
Central 0359.
Glasgow Evening Times—57 Fleet St., E.C.4.
Central 6755.
Glasgow Herald—57 Fleet St., E.C.4.
Central 6755.
Glasgow Weekly Herald—57 Fleet St., E.C.4.
Central 6755.
Glossop Advertiser—23-8 Fleet St., E.C.4.
Central 4438.
Glossop Chronicle—23-8 Fleet St., E.C.4.
Central 4438.
Gloucester Journal—34 Bouverie St., E.C.4.
Central 6000.
Gloucestershire Echo—Carmelite House, E.C.4.
Central 6000.
Golf Monthly—46 Fleet St., E.C.4. Central 7440.
Good News (Stirling)—10-12 Ivy Lane, E.C.4.
Good Roads—231 Strand, W.C.2. City 2523.
Good Seed—14 Paternoster Row, E.C.4.
Central 4802.
Gospel Trumpet—10-12 Ivy Lane, E.C.4.
Gourock Times—148 Fleet St., E.C.4.
Central 2110.
Govan Press—148 Fleet St., E.C.4. Central 2110.
Grange and Cartmel Guardian—148 Fleet St., E.C.4.
Central 2110.
Grangemouth Advertiser—148 Fleet St., E.C.4.
Central 2110.
Grantham Journal—71 Fleet St., E.C.4. City 4770.
Gravesend, &c., Reporter—146 Fleet St., E.C.4.
Central 2055.
Greenock Herald—71 Fleet St., E.C.4.
City 4770.
Greenock Telegraph—173 Fleet St., E.C.4.
City 7662.
Grimsby Daily Telegraph—Salisbury Square House,
E.C.4. Central 6901.
Grimsby Weekly Telegraph—Salisbury Square House,
E.C.4. Central 6901.
Grocers' Review—71 Fleet St., E.C.4. Central 7641.
Guernsey Advertiser—146 Fleet St., E.C.4.

- Guernsey Evening Press—22 Wellington St., Strand, W.C.2.
 Guernsey Star—146 Fleet St., E.C.4. Central 6712.
 Guernsey Weekly Press—22 Wellington Street, Strand, W.C.2.
- Halifax Courier and Guardian—180 Fleet St., E.C.4. Holborn 3337.
 Hamilton Advertiser—231 Strand, W.C.2. Central 2994.
 Hampshire Advertiser and Southampton Times—69 Fleet St., E.C.4. Central 4352.
 Hampshire Telegraph—170 Fleet St., E.C.4. Central 2845.
 Handsworth Herald—34 Ludgate Hill, E.C.4. Central 5884.
 Hants. and Sussex County Press—358 Strand, W.C.2. Temple Bar 7216.
 Harwich and Dovercourt Standard—30 Ludgate Hill, E.C.4. Central 2616.
 Haslingden Guardian—118 Fleet St., E.C.4. City 4367.
 Hastings, &c., Observer—244 Bank Chambers, 329 High Holborn. Holborn 0516.
 Heanor Observer—146 Fleet St., E.C.4. Central 6712.
 Heckmondwike Herald—146 Fleet St., E.C.4. Central 2055.
 Herald Cymraeg—80 Fleet St., E.C.4.
 Herald of Wales—151 Fleet St., E.C.4. Central 2394.
 Hereford Journal—148 Fleet St., E.C.4. Central 2110.
 Hereford Times—173 Fleet St., E.C.4. City 7662.
 Herts and Essex Observer—146 Fleet St., E.C.4. Central 2055.
 Hexham Courant—23-8 Fleet St., E.C.4. Central 4438.
 Heywood Advertiser—80 Fleet St., E.C.4. Central 2626.
 High Peak News—148 Fleet St., E.C.4. Central 2110.
 Highland News—148 Fleet St., E.C.4. Central 2110.
 Hinckley Echo—53 Fleet St., E.C.4. Central 3735.
 Hinckley Observer—118 Fleet St., E.C.4. City 4367.
 Holsworthy Post—118 Fleet St., E.C.4. City 4367.
 Holyhead Mail—80 Fleet St., E.C.4.
 Holyhead Observer—169 Fleet St., E.C.4. City 2463.
 Horley Advertiser—173 Fleet St., E.C.4. City 7662.
 Horticultural Trade Journal—Russell Chambers, Covent Garden, W.C.2. Temple Bar 6717.
 Horwich and Westhoughton Journal—23 Fleet St., E.C.4. Central 3556.
 Huddersfield Examiner—173 Fleet St., E.C.4. Central 4481.
 Hull & Lincolnshire Times—92 Fleet St., E.C.4. City 6670.
 Hull & Yorkshire Times—92 Fleet St., E.C.4. City 6670.
 Hull Daily Mail—92 Fleet St., E.C.4. City 6670.
 Hull Evening News—3-5 Salisbury Square, E.C.4. City 9330.
 Huntingdonshire Post—146 Fleet St., E.C.4. Central 2055.
 Huntly Express—148 Fleet St., E.C.4. Central 2110.
 Hyde Reporter—151 Fleet St., E.C.4. Central 6122.
 Ideas (Manchester)—200 Grays Inn Road, W.C.1. Museum 9841.
 Ilkeston Observer—146 Fleet St., E.C.4. Central 6712.
 Ilkeston Pioneer—231 Strand, W.C.2. Central 2994.
 Ilkley Gazette—180 Fleet St., E.C.4. Holborn 3526.
 Illustrated Leicester Chronicle—44 Fleet St., E.C.4. Central 5060.
 Impartial Reporter—68 Fleet St., E.C.4. City 1425.
 Increase (Stirling)—10-12 Ivy Lane, E.C.4.
 Industrial &c., Review—118 Fleet St., E.C.4. City 4367.
- Irelands' Saturday Night—112 Fleet St., E.C.4. Central 8357.
 Irish Builder and Engineer—54 Avenue Chambers, W.C.1. Holborn 2807.
 Irish Catholic—149 Fleet St., E.C.4. City 7485.
 Irish Chemist and Druggist—1 Newman St., W.1. Museum 4832.
 Irish Confectionery Trades Journal—22 Gray's Inn Road, W.C.1.
 Irish Cyclist—1 Newman St., W.1. Museum 4832.
 Irish Dairy Journal—57 Ludgate Hill, E.C.4. Central 6539.
 Irish Daily Telegraph—112 Fleet St., E.C.4. Central 8357.
 Irish Draper—68 Fleet St., E.C.4. London Wall 9333.
 Irish Electrician—36-8 Southampton St., Strand, W.C.2. Temple Bar 5795.
 Irish Field—59 Fleet St., E.C.4. Central 4350.
 Irish Golf—19 Cullum St., E.C.3.
 Irish Independent—118 Fleet St., E.C.4. Central 2842.
 Irish Ironmonger—68 Fleet St., E.C.4.
 Irish Journal of Medical Science—59-60 Chancery Lane, W.C.2. Holborn 5907.
 Irish Motor Trader—36 Southampton St., W.C.2. Temple Bar 5795.
 Irish Motoring—71 High Holborn, W.C.1.
 Irish News—177 Fleet St., E.C.4. Central 8497.
 Irish Oil and Colour Trades Review—214 Bank Chambers, 329 High Holborn, W.C.1.
 Irish Radio News—Avenue Chambers, Southampton Row, W.C.1. Holborn 2729.
 Irish Shoe and Leather Trader—47 Gresham St., E.C.2.
 Irish Times (Dublin)—59 Fleet St., E.C.4. Central 4350.
 Irish Tobacco Trade Journal—68 Fleet St., E.C.4. City 1425.
 Irish Travel—7-8 Charing Cross, S.W.1. Gerrard 3240.
 Irish Weekly and Ulster Examiner, 177 Fleet St., E.C.4. Central 8497.
 Irish Weekly Independent—118 Fleet St., E.C.4. Central 2842.
 Ironmongers Weekly—34 Bendish Road, E.6.
 Irvine Valley News—148 Fleet St., E.C.4.
 Isis—92 Fleet St., E.C.4. Central 8902.
 Isle of Man Examiner—149 Fleet St., E.C.4. City 7485.
 Isle of Man Times—69 Fleet St., E.C.4. City 2427.
 Isle of Thanet Gazette—30 Ludgate Hill, E.C.4. Central 2616.
 Jepson's Mercantile Directory—31 Temple Chambers, E.C.4. Central 4827.
 Jersey Weekly Post—92 Fleet St., E.C.4. Central 8209.
 Journal of Commerce (Liverpool)—14-20 Bishops-gate, E.C.2. Avenue 7543.
 Journal of the Oil Schemes Association—30 Russell Square, W.C.1. Museum 1457.
 Journal of the Textile Institute—104 Newgate St., E.C.1. City 3129.
 Keighley News—170 Fleet St., E.C.4. Central 3265.
 Kelso Mail—71 Fleet St., E.C.4. City 4770.
 Kent and Sussex Courier—30-32 Ludgate Hill, E.C.4. Central 2616.
 Kent Messenger—80 Fleet St., E.C.4. Central 2626.
 Kentish Express—69 Fleet St., E.C.4. Central 7710.
 Kentish Gazette—146 Fleet St., E.C.4. Central 9972.
 Kentish Mercury—33-5 Moor Lane, E.C.2. Clerkenwell 3046.
 Kerry News—92 Fleet St., E.C.4. Central 8209.
 Kerry Weekly Reporter—92 Fleet St., E.C.4. Central 8209.
 Kerryman—92 Fleet St., E.C.4. Central 8209.
 Kettering Leader & Guardian—150 Fleet St., E.C.4. Central 3336.

- Kidderminster Times—146 Fleet St., E.C.4.
Central 2055.
- Kilkenny People—92 Fleet St., E.C.4.
Central 8209.
- Kilkenny Post—92 Fleet St., E.C.4.
Central 8209.
- Kilkenny Journal—180 Fleet St., E.C.4.
Chancery 7591.
- Kilsyth Journal—148 Fleet St., E.C.4.
Central 2110.
- Kington Times—57-59 Ludgate Hill, E.C.4.
Central 6539.
- Kinross-shire Advertiser—148 Fleet St., E.C.4.
Central 2110.
- Kirkcaldy Mail—148 Fleet St., E.C.4.
Central 2110.
- Kirkintilloch Herald—148 Fleet St., E.C.4.
Central 2110.
- Lancashire Daily Post—Salisbury Square House,
E.C.4. Central 6901.
- Lancaster Guardian—169 Fleet St., E.C.4.
Central 3265.
- Lancaster Observer—80 Fleet St., E.C.4.
Central 2628.
- Largs News—148 Fleet St., E.C.4. Central 2110.
- Larne Times—112 Fleet St., E.C.4. Central 8357.
- Leader (Mearns, &c.)—148 Fleet St., E.C.4.
Central 2110.
- Leamington Chronicle—53 Fleet St., E.C.4.
Central 3735.
- Ledbury Reporter—146 Fleet St., E.C.4.
Central 2055.
- Leeds Mercury—171 Fleet St., E.C.4.
Central 9693.
- Leek Post—92 Fleet St., E.C.4. Central 8209.
- Leicester Advertiser—44 Fleet St., E.C.4.
Central 5060.
- Leicester Mail—69 Fleet St., E.C.4. Central 7710.
- Leicester Mercury—44 Fleet St., E.C.4.
Central 5060.
- Leigh, &c., Journal (Lancs.)—23 Fleet St., E.C.4.
Central 3556.
- Leominster News—57-59 Ludgate Hill, E.C.4.
Central 6539.
- Leven Mail—148 Fleet St., E.C.4. Central 2110.
- Leyland News—146 Fleet St., E.C.4.
Central 6712.
- Liberator (Tralee)—92 Fleet St., E.C.4.
Central 8209.
- Lichfield Mercury—146 Fleet St., E.C.4.
Central 6712.
- Lichfield Times—231 Strand, W.C.2.
Central 2994.
- Limerick Leader—92 Fleet St., E.C.4. Central 8209.
- Lincoln, Rutland, & Stamford Mercury (Stamford)
—169 Fleet St., E.C.4. Central 3265.
- Lincolnshire Chronicle—169-170 Fleet St., E.C.4.
Central 3265.
- Lincolnshire Echo—Carmelite House, E.C.4.
Central 6000.
- Lincolnshire Free Press—23-8 Fleet St., E.C.4.
Central 4438.
- Lincolnshire Standard—57 Ludgate Hill, E.C.4.
Central 6539.
- Lincolnshire Star—92 Fleet St., E.C.4.
Central 8209.
- Linlithgowshire Gazette—231-2 Strand, W.C.2.
Central 2994.
- Lisburn Standard—68 Fleet St., E.C.4. City 1425.
- Littlehampton Gazette—71 Fleet St., E.C.4.
City 4770.
- Littlehampton Observer—150 Fleet St., E.C.4.
Central 4206.
- Littlehampton Post—149 Fleet St., E.C.4.
City 7485.
- Liverpool Daily Post—132-4 Fleet St., E.C.4.
City 4514.
- Liverpool Echo—132-4 Fleet St., E.C.4. City 4514.
- Liverpool Football Echo—132-4 Fleet St., E.C.4.
City 4514.
- Liverpool Weekly Post—132-4 Fleet St., E.C.4.
City 4514.
- Llandudno Advertiser—92 Fleet St., E.C.4.
Central 8209.
- Llanely Star—71 Fleet St., E.C.4. City 4770.
- Lochgelly Times—148 Fleet St., E.C.4.
Central 2110.
- Londonderry Sentinel—23-8 Fleet St., E.C.4.
Central 4438.
- Longford Leader—177-178 Fleet St., E.C.4.
Central 8497.
- Lostwithiel, &c., Guardian—55 Chancery Lane,
W.C.2. Holborn 2730.
- Loughborough Monitor and Herald—44 Fleet St.,
E.C.4. Central 5060.
- Louth Standard—57-59 Ludgate Hill, E.C.4.
Central 6539.
- Lowestoft Journal—151 Fleet St., E.C.4.
Central 2276.
- Lurgan Mail—68 Fleet St., E.C.4. City 1425.
- Lymington and South Hants Chronicle—80 Fleet
St., E.C.4. Central 2626.
- Lytham St. Annes Express—80 Fleet St., E.C.4.
Central 2626.
- Macclesfield Courier—69 Fleet St., E.C.4.
City 2427.
- Macclesfield Times—173 Fleet St., E.C.4. City 4481.
- Malvern Gazette—185 Fleet St., E.C.4.
Holborn 4022.
- Malvern News—9-10 Charing Cross, S.W.1.
- Manchester City News—43 Fleet St., E.C.4.
- Manchester Evening News—43 Fleet St., E.C.4.
Central 2261.
- Manchester Guardian—43 Fleet St., E.C.4.
Central 2261.
- Manningtree, &c., Standard—30 Ludgate Hill, E.C.4.
Central 2616.
- Matlock Visitor—148 Fleet St., E.C.4. Central 2110.
- Meccano Magazine—Walnut Tree Walk, Kennington
Road, S.E.11. Reliance 2332.
- Mechanical World—20 Bedford St., W.C.2.
Temple Bar 2629.
- Mersey (Liverpool)—129 Leadenhall St., E.C.3.
Avenue 7466.
- Merthyr Express—118 Fleet St., E.C.4. City 4367.
- Metropolitan-Vickers Gazette—4 Central Buildings,
Westminster, S.W.1. Victoria 9628.
- Mexborough Times—151 Fleet St., E.C.4.
Central 2394.
- Mid-Devon Times—118 Fleet St., E.C.4. City 4367.
- Middleton Guardian—23-8 Fleet St., E.C.4.
Central 4438.
- Middleton Standard—134 Fleet St., E.C.4.
- Mid-Glamorgan Herald—151 Fleet St., E.C.4.
Central 2394.
- Midhurst Times—150 Fleet St., E.C.4.
Central 4206.
- Midland Advertiser—146 Fleet St., E.C.4.
Central 2055.
- Midland Chronicle—146 Fleet St., E.C.4.
Central 2055.
- Midland Counties Express (Wolverhampton)—
44 Fleet St., E.C.4. Central 5060.
- Midland Counties Tribune—53 Fleet St., E.C.4.
Central 3735.
- Midland Daily Telegraph—80 Fleet St., E.C.4.
City 2358.
- Midland Daily Tribune—53 Fleet St., E.C.4.
Central 3735.
- Midlander—47-8 Berners St., W.1. Museum 6472.
- Midlothian Advertiser—148 Fleet St., E.C.4.
Central 2110.
- Midlothian Journal—148 Fleet St., E.C.4.
Central 2110.
- Mid-Sussex Times—92 Fleet St., E.C.4. Central 8209.
- Mid-Ulster Mail—177-8 Fleet St., E.C.4.
Central 8497.
- Milngavie Herald—148 Fleet St., E.C.4.
Central 2110.
- Model Housekeeping (Dublin)—36 Southampton St.,
W.C.2. Temple Bar 5795.
- Moffat News—148 Fleet St., E.C.4. Central 2210.
- Mold, Deeside and Buckley Leader—231-2 Strand,
W.C.2. Central 2994.
- Montgomery County Times—146 Fleet St., E.C.4.
Central 2055.
- Montgomeryshire Express—80 Fleet St., E.C.4.
Central 2626.
- Montrose Review—148 Fleet St., E.C.4.
Central 2110.

Provincial] Willing's Press Guide [London Addresses

- Morecambe Guardian**—169-170 Fleet St., E.C.4.
 Central 3265.
Moreton, &c., Advertiser—146 Fleet St., E.C.4.
 Central 6712.
Morning News (Jersey)—146 Fleet St., E.C.4.
 Central 6712.
Morning Rays—23 Paternoster Square, E.C.4.
Motor News (Dublin)—1 Newman St., W.1.
 Museum 4832.
Motor World—34 Sunny Hill, N.W.4.
Motorist (Manchester)—176 Fleet St., E.C.4.
 Central 7341.
Musselburgh News—148 Fleet St., E.C.4.
 Central 2110
Nairnshire Telegraph—148 Fleet St., E.C.4.
 Central 2110.
Nantwich Chronicle—80 Fleet St., E.C.4.
Narberth Weekly News—173 Fleet St., E.C.4.
 City 7662.
National Baker—St. Mary's Chambers, St. Mary
 A.re, E.C.3. Central 4817.
National Guardian (Glasgow)—119 Fleet St., E.C.4.
 City 8972.
National Poultryman—64 Victoria St., S.W.1.
 Victoria 4248.
Nautical Magazine—Amen Corner, E.C.4.
Naval and Military Record—114 Fleet St., E.C.4.
 City 5601.
N.A.W.U. Magazine—5 Red Lion Square, W.C.1
 Holborn 0292.
Nelson Leader—57-59 Ludgate Hill, E.C.4.
 Central 6539.
New Ross Standard—177-178 Fleet St., E.C.4.
 Central 8497.
Newark Advertiser—71 Fleet St., E.C.4. City 4770.
Newcastle Daily Journal and North Star—170 Fleet
 St., E.C.4. Central 2845.
Newcastle Weekly Chronicle—200 Gray's Inn Road,
 W.C.1. Museum 9841.
Newport and Market Drayton Advertiser—146
 Fleet St., E.C.4. Central 2055.
Newquay Express—55 Chancery Lane, W.C.2.
 Holborn 2730.
Newsvendor—353 Strand, W.C.2. Regent 5507.
Newtownards Chronicle—68 Fleet St., E.C.4.
 City 1425.
Norfolk Chronicle—4 Johnson's Court, Fleet St.,
 E.C.4. Central 8535.
Norfolk News and Weekly Press—151 Fleet St.,
 E.C.4. Central 2276.
North Beds, Courier—154 Fleet St., E.C.4.
 Central 7081.
North Berks Herald—169 Fleet St., E.C.4.
 Central 3265.
North Cheshire Herald—71 Fleet St., E.C.4.
 City 4770.
North-Eastern Daily Gazette—200 Grays Inn Road,
 W.C.1. Museum 9841.
North Mail and Newcastle Daily Chronicle—
 200 Grays Inn Road, W.C.1. Museum 9841.
North Star (Dingwall)—23-8 Fleet St., E.C.4.
 Central 4438.
North Wales Observer—169-170 Fleet St., E.C.4.
 City 2463.
North Walsham Post—4 Johnson's Court, Fleet St.,
 E.C.4. Central 8535.
North Western Daily Mail—134 Fleet St., E.C.4.
 City 7984.
North Wilts Herald—170 Fleet St., E.C.4.
 Central 3265.
Northampton, &c., Independent—57-9 Ludgate Hill,
 E.C.4. Central 6539.
Northampton Mercury—85 Fleet St., E.C.4.
 City 0776.
Northamptonshire Evening Telegraph—150 Fleet St.,
 E.C.4. Central 3336.
Northern Chronicle—148 Fleet St., E.C.4.
 Central 2110.
Northern Constitution—145 Fleet St., E.C.4.
 Central 4011.
Northern Daily Mail (West Hartlepool)—170 Fleet
 St., E.C.4. Central 2845.
Northern Daily Telegraph (Blackburn)—151 Fleet
 St., E.C.4. Central 5080.
Northern Despatch—169 Fleet St., E.C.4.
 Central 3265.
Northern Echo—169 Fleet St., E.C.4.
 Central 3265.
Northern Light—57-59 Ludgate Hill, E.C.4.
 Central 6539.
Northern Times—148 Fleet St., E.C.4.
 Central 2110.
Northern Weekly Gazette—200 Grays Inn Road,
 W.C.1. Museum 9841.
Northern Whig (Belfast)—92 Fleet St., E.C.4.
 City 9383.
Norwich Chronicle—80 Fleet St., E.C.4.
Norwich Mercury—151 Fleet St., E.C.4.
 Central 2276.
Nottingham Evening News—169 Fleet St., E.C.4.
 Central 3265.
Nottingham Evening Post—67 Fleet St., E.C.4.
 City 3770.
Nottingham Guardian—67 Fleet St., E.C.4.
 City 3770.
Nottingham Journal—169 Fleet St., E.C.4.
 Central 3265.
Nottinghamshire Guardian (Nottingham)—67 Fleet
 St., E.C.4. City 3770.
Nuneaton Chronicle—146 Fleet St., E.C.4.
 Central 6672.
Nuneaton Observer—118 Fleet St., E.C.4.
 City 4267.
Oldham Chronicle—134 Fleet St., E.C.4. City 7984.
Oldham Standard—134 Fleet St., E.C.4. City 7984.
Ormskirk Advertiser—148 Fleet St., E.C.4.
 Central 2110.
Orpington, &c., Times—55 Chancery Lane, W.C.2.
 Holborn 2730.
Oswestry, &c., Advertiser—231-232 Strand, W.C.2.
 Central 2994.
Our Dogs—71 Fleet St., E.C.4. Central 7641.
Oxford Mail—169-170 Fleet St., E.C.4.
 Central 3265.
Oxford Shorthand Chronicle—423 Edgware Road,
 W.2.
Oxford Times—169 Fleet St., E.C.4. Central 3265.
Oxford University Review—92 Fleet St., E.C.4.
 Central 8209.
Oxonian—423 Edgware Road, W.2.
Peeblesshire Advertiser—148 Fleet St., E.C.4.
 Central 2110.
Peeblesshire News—151 Fleet St., E.C.4.
Penistone, &c., Express—151 Fleet St., E.C.4.
 Central 2394.
People (Wexford)—177-8 Fleet St., E.C.4.
 Central 8497.
People's Journal (Dundee)—186 Fleet St., E.C.4.
Perthshire Advertiser—119 Fleet St., E.C.4.
 City 8972.
Perthshire Constitutional—148 Fleet St., E.C.4.
 Central 2110.
Peterborough Advertiser—151 Fleet St., E.C.4.
 Central 2394.
Peterborough Citizen—151 Fleet St., E.C.4.
 Central 2394.
Peterborough, &c., Standard—146 Fleet St., E.C.4
 Central 2055.
Pilot (Llandudno)—92 Fleet St., E.C.4.
Policy Holder Journal—231 Strand, W.C.2.
 City 6676.
Pontypridd Observer—118 Fleet St., E.C.4.
 City 4367.
Poole, &c., Herald—80 Fleet St., E.C.4.
 Central 2626.
Poor Souls' Friend—4 Farringdon Avenue, E.C.4.
Port Glasgow Express—148 Fleet St., E.C.4.
 Central 2110.
Porth Gazette—118 Fleet St., E.C.4. City 4367.
Pottery and Glass Record—150 Fleet St., E.C.4.
 Central 4206.
Prescriber (Edinburgh)—32 Ludgate Hill, E.C.4.
 Central 7496.
Preston Guardian—Salisbury Square House, E.C.4
 Central 6901.
Preston Herald—134 Fleet St., E.C.4.
 Central 7984.
Printing—18 Buckingham St., Strand, W.C.2.

- Progressive Printer—1 Newman St., W.1.
Museum 4832.
- Pudsey Advertiser—92 Fleet St., E.C.4.
Central 8209.
- Pulman's Weekly News—53 Fleet St., E.C.4.
Central 5239.
- Pwillheli and Nevin Observer—169-170 Fleet St.,
E.C.4. City 2463.
- Quarry Managers' Journal—231 Strand, W.C.2.
City 2523.
- Queenborough Guardian—6 Upper Thames St.,
E.C.4. City 0681.
- Radcliffe Advertiser—146 Fleet St., E.C.4.
Central 9972.
- Radcliffe Guardian—80 Fleet St., E.C.4.
Central 2626.
- Ramsbottom Observer—118 Fleet St., E.C.4.
City 4367.
- Rawtenstall Times—173 Fleet St., E.C.4. City 7662.
- Rayon Record (Manchester)—Gresham House, Old
Broad St., E.C.2. London Wall 3957.
- Reading Mercury—2 Copthall Buildings, E.C.2.
Avenue 2040.
- Redditch Indicator—23-8 Fleet St., E.C.4.
Central 4438.
- Renfrew Press—148 Fleet St., E.C.4. City 2110.
- Retail Newsagent—353 Strand, W.C.2.
Regent 5507.
- Retford, &c., News—92 Fleet St., E.C.4.
Central 8209.
- Retford, &c. Times—15 Wine Office Court, Fleet St.
Central 0749.
- Rhode Island Red Gazette—180 Fleet St., E.C.4.
- Rhondda Gazette—118 Fleet St., E.C.4.
City 4367.
- Rhondda Fach Gazette—118 Fleet St., E.C.4.
City 4367.
- Rochdale Observer—80 Fleet St., E.C.4.
Central 2626.
- Rochdale Times—148 Fleet St., E.C.4. City 2110.
- Rochester, &c., Journal—30 Ludgate Hill, E.C.4.
Central 2616.
- Rossendale Echo—118 Fleet St., E.C.4. City 4367.
- Rossendale Free Press—118 Fleet St., E.C.4.
City 4367.
- Rotherham Advertiser—231-2 Strand, W.C.2.
Central 2994.
- Rotherham Express—151 Fleet St., E.C.4.
Central 2394.
- Royal Cornwall Gazette—149 Fleet St., E.C.4.
City 7485.
- Royal Engineers' Journal (Advertisements)—53-4
Avenue Chambers, W.C.1. Holborn 2807.
- Royal Leamington Spa Courier—53 Fleet St., E.C.4.
Central 3735.
- Ruddington Advertiser—146 Fleet St., E.C.4.
Central 9972.
- Rugby Advertiser—80 Fleet St., E.C.4.
Central 2626.
- Rugby Observer—85 Fleet St., E.C.4. City 0776.
- Rugeley Mercury—146 Fleet St., E.C.4.
Central 9972.
- Rugeley Times—231 Strand, W.C.2. Central 2994.
- Runcorn Examiner—44 Fleet St., E.C.4.
Central 5060.
- Runcorn Weekly News—180 Fleet St., E.C.4.
City 4866.
- Rushden Echo—150 Fleet St. Central 3336.
- Rutherglen Reformer—68 Fleet St., E.C.4.
City 1425.
- St. Andrews Citizen—148 Fleet St., E.C.4.
Central 2110.
- St. Austell Guardian—55 Chancery Lane, W.C.2.
Holborn 2730.
- St. Helens, &c., Reporter—134 Fleet St., E.C.4.
City 7984.
- St. Neots Advertiser—145 Fleet St., E.C.4.
Central 4011.
- Salford City Reporter—71 Fleet St., E.C.4. City 4770.
- Salisbury, &c., Journal—143 Fleet St., E.C.4.
Central 4450.
- Saturday Herald (Dublin)—118 Fleet St., E.C.4.
Central 2842.
- Saturday Telegraph—Salisbury Square House, E.C.4
Central 6901.
- Scarborough Evening News—185 Fleet St., E.C.4.
Holborn 4022.
- Scarborough Mercury—185 Fleet St., E.C.4.
Holborn 4022.
- Scarborough Post—185 Fleet St., E.C.4.
Holborn 4022.
- Scots Independent—37 Hatton Garden, E.C.1.
Holborn 2232.
- Scots Observer—55-6 Chancery Lane, W.C.2.
Holborn 2730.
- Scots Magazine—186 Fleet St., E.C.4.
Holborn 3984.
- Scotsman (Edinburgh)—63 Fleet St., E.C.4.
Central 3625.
- Scottish Boot Trades Journal—68 Fleet St., E.C.4.
City 1425.
- Scottish Butchers' Journal—68 Fleet St., E.C.4.
City 1425.
- Scottish Confectioner—1 Mitre Court, Fleet St.,
E.C.4. Central 1862.
- Scottish Field—353 Strand, W.C.2.
Temple Bar 6346.
- Scottish Gardening—148 Fleet St., E.C.4.
Central 2110.
- Scottish Grocer—86 Hatton Garden, E.C.1.
Holborn 6092.
- Scottish Health Magazine—68 Fleet St., E.C.4.
City 1425.
- Scottish Home & Country—68 Fleet St., E.C.4.
City 1425.
- Scottish Ironmongery—429 Strand, W.C.2.
Gerrard 1910.
- Scottish Jeweller—429 Strand, W.C.2. Gerrard 1910
- Scottish Law Review—86 Hatton Garden, E.C.1.
- Scottish Newsagent—429 Strand, W.C.2.
Gerrard 1910.
- Scottish Nurse—68 Fleet St., E.C.4. City 1425.
- Scottish Publishers Journal—429 Strand, W.C.2.
Gerrard 1910.
- Scottish Radio Dealer—68 Fleet St., E.C.4.
City 1425.
- Scottish Retail Drapery Journal—429 Strand,
W.C.2. Gerrard 1910.
- Scottish Tailor—429 Strand, W.C.2. Gerrard 1910.
- Scottish Tobacco News—429 Strand, W.C.2.
Temple Bar 1910.
- Scottish Trader—23-8 Fleet St., E.C.4.
Central 4458.
- Scunthorpe, &c., Star—92 Fleet St., E.C.4.
Central 8209.
- Sevenoaks Chronicle—30-32 Ludgate Hill, E.C.4.
Central 2616.
- Sheerness Guardian—6 Upper Thames St., E.C.4.
City 0681.
- Sheffield Daily Telegraph—200 Grays Inn Road,
W.C.1. (Museum 9841) and 180 Fleet St., E.C.4.
- Sheffield Independent—169 Fleet St., E.C.4.
Central 3265.
- Sheffield Mail—169-170 Fleet St., E.C.4.
Central 3265.
- Shetland Times—148 Fleet St., E.C.4.
Central 2110.
- Shields Daily Gazette—185 Fleet St., E.C.4.
Central 6715.
- Shields Daily News—185 Fleet St., E.C.4.
Central 6715.
- Shipley Times—180 Fleet St., E.C.4.
Holborn 3526.
- Shipping (Monthly)—146 Fleet St., E.C.4.
Central 9972.
- Shrewsbury Advertiser—231 Strand, W.C.2.
Central 2994.
- Shrewsbury Chronicle—146 Fleet St., E.C.4.
Central 2055.
- Sidcup Times—55 Chancery Lane, W.C.2.
Holborn 2730.
- Silk Journal (Manchester)—20-22 St. Bride St.,
E.C.4. Central 5956.
- Skyrack Express—118 Fleet St., E.C.4.
- Somerset County Gazette—148 Fleet St., E.C.4.
Central 2110.
- Somerset County Herald—53 Fleet St., E.C.4.
Central 5239.
- Somerset Guardian—154 Fleet St., E.C.4.
Central 7081.
- South Eastern Gazette—149 Fleet St., E.C.4.
City 7485.

Provincial] Willing's Press Guide [London Addresses

- South Elmsall, &c., Times—151 Fleet St., E.C.4.
Central 2394.
- South Molton Gazette—23-8 Fleet St., E.C.4.
Central 4438.
- South Wales Argus (Newport)—150 Fleet St.
E.C.4. Central 3336.
- South Wales Daily Post—Carmelite House, E.C.4.
Central 6000.
- South Wales Echo (Cardiff)—85 Fleet St., E.C.4.
Central 1459.
- South Wales Evening Express—176 Fleet St.,
E.C.4. Central 2092.
- South Wales Journal of Commerce—118 Fleet St.,
E.C.4. City 4367.
- South Wales Voice—151 Fleet St., E.C.4.
Central 2394.
- South Wales Weekly News—176 Fleet St., E.C.4.
Central 2091.
- South Wales Weekly Post—Carmelite House, E.C.4.
Central 6000.
- Southern Daily Echo—69 Fleet St., E.C.4.
Central 4352.
- Southern Press—148 Fleet St., E.C.4. Central 2110.
- Southern Weekly News (Brighton)—69 Fleet St.,
E.C.4. Central 4445.
- Southport Guardian—118 Fleet St., E.C.4.
City 4367.
- Southport Visiter—134 Fleet St., E.C.4. City 7984.
- Spalding Guardian—151 Fleet St., E.C.4.
Central 2394.
- Sporting Chronicle (Manchester)—200 Grays Inn
Rd., W.C.1. Museum 9841.
- Sporting Pink (Leeds)—Salisbury Square House,
E.C.4. Central 6901.
- Sports Argus (Birmingham)—169-170 Fleet St.,
E.C.4. Central 3265.
- Sports Dispatch (Edinburgh)—63 Fleet St., E.C.4.
Central 3625.
- Sports Echo (Leeds)—Salisbury Square House, E.C.4.
Central 6901.
- Sports Mail and Irish Weekly Mail (Dublin)—148
Fleet St., E.C.4. Central 2110.
- Sports News (Bristol)—59 Fleet St., E.C.4.
Central 3201.
- Sports' Special (Sheffield)—200 Grays Inn Road,
W.C.1 (Museum 9841) and 180 Fleet St., E.C.4
- Sports World (Newcastle)—Carmelite House, E.C.4.
Central 6000.
- Staffordshire Advertiser—173 Fleet St., E.C.4.
City 7662.
- Staffordshire Chronicle—150 Fleet St., E.C.4.
Central 4206.
- Staffordshire Evening Sentinel (Stoke-on-Trent)—
23-8 Fleet St., E.C.4. City 0138.
- Standard (Dublin)—173 Fleet St., E.C.4. City 7662.
- Stanley News—169 Fleet St., E.C.4. City 2463.
- Staines & Egham News—30 Ludgate Hill, E.C.4
Central 2616.
- Star (Guernsey)—146 Fleet St., E.C.4. Central 6712.
- Stewartry Observer—148 Fleet St., E.C.4.
Central 2110.
- Stirling Observer—148 Fleet St., E.C.4.
Central 2110.
- Stirling Sentinel—148 Fleet St., E.C.4.
Central 2110.
- Stockton, &c., Herald—200 Grays Inn Road, W.C.1.
Museum 9841.
- Strook News—146 Fleet St., E.C.4. Central 2055.
- Suffolk Chronicle and Mercury—149 Fleet St., E.C.4.
Central 4899.
- Sunday Chronicle (Manchester)—200 Grays Inn
Rd., W.C.1. Museum 9841.
- Sunday Independent (Dublin)—118 Fleet St., E.C.4.
Central 2842.
- Sunday Mail (Glasgow)—200 Grays Inn Road,
W.C.1. Museum 9841.
- Sunday Mercury and Sunday News—169-170 Fleet
St., E.C.4. Central 3265.
- Sunday Post (Glasgow)—186 Fleet St., E.C.4.
Holborn 3984.
- Sunday Sun (Newcastle)—200 Grays Inn Road,
W.C.1. Museum 9841.
- Sunderland Echo—170 Fleet St., E.C.4.
Central 2845.
- Surrey and Hants News (Farnham)—154 Fleet St.,
E.C.4. Central 7081.
- Surrey Herald—30 Ludgate Hill, E.C.4.
Central 2616.
- Surrey Mirror—173 Fleet St., E.C.4. City 7662.
- Surrey Times (Guildford)—154 Fleet St., E.C.4.
Central 7081.
- Sussex County Herald—173 Fleet St., E.C.4.
Central 2767.
- Sussex County Magazine—173-5 Fleet St., E.C.4.
Central 2767.
- Sussex Daily News (Brighton)—69 Fleet St., E.C.4.
Central 4445.
- Sussex Express—244 Bank Chambers, 329 High
Holborn, W.C.1. Holborn 0516.
- Sutton Coldfield News—34-40 Ludgate Hill, E.C.4.
Central 5884.
- Swanage Times—80 Fleet St., E.C.4. Central 2626.
- Swanley Times—55 Chancery Lane, W.C.2.
Holborn 2730.
- Swansea Herald of Wales—151 Fleet St., E.C.4.
Central 2394.
- Swindon Advertiser—169 Fleet St., E.C.4.
Central 3265.
- Symbol—22 Buckingham St., W.C.2.
- Tamworth Herald—53 Fleet St., E.C.4.
Central 3735.
- Tamworth Mercury—146 Fleet St., E.C.4.
Central 9972.
- Tarian—118 Fleet St., E.C.4. City 4367.
- Taunton Courier—53 Fleet St., E.C.4.
Central 5239.
- Tavistock Times—146 Fleet St., E.C.4.
Central 6712.
- Tees-side Weekly Herald—200 Grays Inn Road,
W.C.1. Museum 9841.
- Tenbury Wells Mail—57-59 Ludgate Hill E.C.4.
Central 6539.
- Tenby Observer—173 Fleet St., E.C.4. City 7662.
- Textile Argus 169-170 Fleet St., E.C.4.
Central 3265.
- Textile Manufacturer—20 Bedford St., W.C.2.
Temple Bar 2629.
- Textile Recorder—20 St. Bride St., E.C.4.
Central 5956.
- Thame Gazette—57-59 Ludgate Hill, E.C.4.
Central 6539.
- Thameside Mail—9 Golden Square, W.1.
Gerrard 9233.
- Thetford, &c., Times—151 Fleet St., E.C.4.
Central 2276.
- Thomson's Weekly News—186 Fleet St., E.C.4.
Holborn 3984.
- Thrapston, &c., Journal—150 Fleet St., E.C.4.
Central 3366.
- Tipperary Star—177 Fleet St., E.C.4.
Central 8497.
- Tipton and Coseley Times—231 Strand, W.C.2.
Central 2994.
- Tipton Herald—146 Fleet St., E.C.4.
Central 2055.
- Tiverton Gazette—23-8 Fleet St., E.C.4.
Central 4438.
- Torbay Herald and Express—114 Fleet St., E.C.4.
City 5601.
- Torquay Directory—173 Fleet St., E.C.4. City 7662.
- Torquay Times—173 Fleet St., E.C.4. City 7662.
- Totnes Times—118 Fleet St., E.C.4. City 4367.
- Towyn-on-Sea Times—146 Fleet St., E.C.4.
Central 2055.
- Trade Show Critic—19 Lisle St., W.C.2.
Regent 4577.
- Tuesday Express (Kentish Express)—69 Fleet St.,
E.C.4. Central 7710.
- Tunbridge Wells Advertiser—180 Fleet St., E.C.4.
Chancery 7591.
- Tyrone Constitution—68 Fleet St., E.C.4.
City 1425.
- Tyrone Courier—177-8 Fleet St., E.C.4.
Central 8497.
- Tyst—118 Fleet St., E.C.4. City 4367.
- Ulster Gazette—68 Fleet St., E.C.4. City 1425.
- Ulverston Guardian—148 Fleet St., E.C.4.
Central 2110.

- University News (Oxford)—27 St. Anne's Chambers,
Ludgate Hill, E.C.4. City 0613.
- Visitor (Eastbourne)—173 Fleet St., E.C.4.
Central 2767.
- Wadebridge Guardian—55 Chancery Lane, W.C.2.
Holborn 2730.
- Wadebridge Post—118 Fleet St., E.C.4. City 4367.
- Wakefield Express—118 Fleet St., E.C.4. City 4367.
- Wallasey News—231 Strand, W.C.2. Central 2994.
- Wallasey Times—146 Fleet St., E.C.4. Central 9972.
- Walsall Observer—173 Fleet St., E.C.4. City 7662.
- Walsall Times—231 Strand, W.C.2. Central 2994.
- Walton (Lancs.) Times—145 Fleet St., E.C.4.
Central 4011.
- Walton Times (Clacton)—30 Ludgate Hill, E.C.4.
Central 2616.
- Warrington Examiner—44-5 Fleet St., E.C.4.
Central 5060.
- Warrington Guardian—173 Fleet St., E.C.4.
City 7662.
- Warwick, &c., Advertiser—151 Fleet St., E.C.4.
Central 2394.
- Waterfoot Times—173 Fleet St., E.C.4. City 7662.
- Waterloo and Crosby Herald—134 Fleet St., E.C.4.
- Waterloo and Crosby Times—145 Fleet St., E.C.4.
Central 4011.
- Week End Novels—200 Grays Inn Road, W.C.1.
(Museum 9841) and 180 Fleet St., E.C.4.
- Weekly Irish Times (Dublin)—59 Fleet St., E.C.4.
Central 4350.
- Weekly Mail (Cardiff)—176 Fleet St., E.C.4.
Central 2091.
- Weekly News (Dundee)—186 Fleet St., E.C.4.
Holborn 3984.
- Weekly Northern Whig (Belfast)—92 Fleet St.,
E.C.4. City 9383.
- Weekly Record—200 Grays Inn Road, W.C.1.
Museum 9841.
- Weekly Scotsman (Edinburgh)—63 Fleet St., E.C.4.
Central 3625.
- Weekly Supplement (Galston)—148 Fleet St., E.C.4.
- Weekly Telegraph (Sheffield)—200 Grays Inn Road,
W.C.1 (Museum 9841) and 180 Fleet St., E.C.4.
- Weekly Welcome (Glasgow)—186 Fleet St., E.C.4.
Holborn 3984.
- Wellingborough News—150 Fleet St., E.C.4.
Central 3336.
- Wellington Journal—80 Fleet St., E.C.4.
Central 2626.
- Wells Journal—149 Fleet St., E.C.4. City 7485.
- West Briton—23-8 Fleet St., E.C.4. Central 4438.
- West Cumberland News—80 Fleet St., E.C.4.
Central 2626.
- West Cumberland Times—92 Fleet St., E.C.4.
Central 8209.
- West Lothian Courier—148 Fleet St., E.C.4.
Central 2110.
- West Lancashire Evening Gazette (Blackpool)—
80 Fleet St., E.C.4. Central 2626.
- West Somerset Free Press—92 Fleet St., E.C.4.
Central 8209.
- West Sussex Gazette—143 Fleet St., E.C.4.
Central 4450.
- West Yorkshire Pioneer—169 Fleet St., E.C.4.
Central 3265.
- Western Daily Press (Bristol)—59 Fleet St., E.C.4.
Central 3201.
- Western Evening Herald—114 Fleet St., E.C.4.
City 5601.
- Western Gazette (Yeovil)—53 Fleet St., E.C.4.
Central 5239.
- Western Guardian—118 Fleet St., E.C.4.
City 4367.
- Western Independent (Plymouth)—69 Fleet St.,
E.C.4. Central 7710.
- Western Mail (Cardiff)—176 Fleet St., E.C.4.
Central 2091.
- Western Morning News (Plymouth)—114 Fleet St.,
E.C.4. City 5601.
- Western Observer—23-8 Fleet St., E.C.4.
Central 4438.
- Western Times (Exeter)—114 Fleet St., E.C.4.
City 8316.
- Western Weekly News—114 Fleet St., E.C.4.
- Westmeath Independent—145 Fleet St., E.C.4.
Central 4011.
- Westmorland Gazette—169 Fleet St., E.C.4.
Central 3265.
- Weston-super-Mare Gazette—71 Fleet St., E.C.4.
City 4770.
- Wharfedale Observer—180 Fleet St., E.C.4.
Holborn 3526.
- Whitehaven News—80 Fleet St., E.C.4.
Central 2626.
- Whittlesey Reporter—30 Ludgate Hill, E.C.4.
- Wicklow People—177-8 Fleet St., E.C.4.
Central 8497.
- Widnes Chronicle—80 Fleet St., E.C.4.
- Widnes Weekly News—63 High Holborn, W.C.1.
Chancery 7803.
- Wigan Examiner—57-8 Chancery Lane, W.C.2.
- Wigan Observer—44 Fleet St., E.C.4. Central 5060.
- Wiltshire Advertiser—92 Fleet St., E.C.4.
Central 8209.
- Wiltshire Gazette—148 Fleet St., E.C.4.
Central 2110.
- Wiltshire News—154 Fleet St., E.C.4.
Central 7081.
- Wiltshire Times—30-2 Ludgate Hill, E.C.4.
Central 2616.
- Windsor, &c., Express—80 Fleet St., E.C.4.
Central 2626.
- Winsford Chronicle—80 Fleet St., E.C.4.
- Wirral Times—146 Fleet St., E.C.4. Central 6712
- Wishaw Herald—148 Fleet St., E.C.4. Central 2110
- Woburn and District Reporter—80 Fleet St., E.C.4
Central 2626.
- Woking Herald—30 Ludgate Hill, E.C.4.
Central 2616.
- Woking News and Mail—154 Fleet St., E.C.4.
Central 7081.
- Wolverhampton Chronicle—44 Fleet St., E.C.4.
Central 5060.
- Wolverhampton Free Press—32 Furnival St.,
Holborn. Holborn 8693.
- Woodhouse Express—151 Fleet St., E.C.4.
Central 2294
- Wool Record (Bradford)—330 Gresham House, E.C.2.
- Worcester Daily Times—178 Fleet St., E.C.4.
- Worcestershire Advertiser—146 Fleet St., E.C.4.
Central 2055.
- Workington Star—146 Fleet St., E.C.4.
Central 6712.
- World's Pictorial News—200 Grays Inn Road,
W.C.1. Museum 9841.
- Worthing Gazette—71 Fleet St., E.C.4. City 4770.
- Worthing Herald—173 Fleet St., E.C.4.
Central 2767.
- Wrexham Leader—231 and 232 Strand, W.C.2.
Central 2994.
- Yarmouth Independent—151 Fleet St., E.C.4.
Central 2276.
- Yarmouth Mercury—154 Fleet St., E.C.4.
Holborn 5228.
- Yorkshire Evening News—Salisbury Square House,
E.C.4. Central 6901.
- Yorkshire Evening Post—171 Fleet St., E.C.4.
Central 9363.
- Yorkshire Evening Press—145 Fleet St., E.C.4.
Central 4011.
- Yorkshire Gazette—169 Fleet St., E.C.4.
Central 3265.
- Yorkshire Herald (York)—145 Fleet St., E.C.4.
Central 4011.
- Yorkshire Observer—169-170 Fleet St., E.C.4.
Central 8265.
- Yorkshire Observer Budget—169 Fleet St., E.C.4
Central 3265.
- Yorkshire Post (Leeds)—171 Fleet St., E.C.4.
Central 9693.
- Yorkshire Sports—169-170 Fleet St., E.C.4.
Central 3265.
- Yorkshire Telegraph and Star—200 Grays Inn
Road, W.C.1 (Museum 9841) and 180 Fleet St.,
E.C.4.
- Yorkshire Weekly Post—171 Fleet St., E.C.4.
Central 9363



This inset is printed on SCOTTISH HEROES COVER Silver, Hammer finish 18" x 23", 55 lbs., 504's

Invaluable to users of fine Cover Papers!

This reference book of SCOTTISH HEROES COVER PAPERS has been prepared specially for the benefit of buyers of printing. It contains just the information you need in the form you need it—the full range of colours, finishes, sizes and weights. Its main object is to save you time and trouble. Write for a copy and keep it on your desk or in your bookcase.

At the mills of Tullis Russell the chemistry of fine paper making is practised in the most modern and completely equipped research laboratory in the British paper making industry. The achievements of our chemists, craftsmen and engineers are best expressed in the unique range of ROTHMILL PAPERS. Ask your printer or wholesaler to procure samples.

Manufactured by

Tullis Russell & Co. Ltd.

Makers of Fine Papers since 1809,

Sales Offices : 1, Tudor Street, LONDON, E.C. 4.

Telephones : CENTRAL 3127-3128.

Also at MANCHESTER and BIRMINGHAM.

**SCOTTISH HEROES
COVERS** are now available in 18 colours and in three finishes, plain, crash and hammer. **WHITE, SEPIA, BUFF, DOVE, WALNUT, HAZEL, GRANITE, SILVER, STONE, DRAB, ORANGE, SCARLET, GOLD, EMERALD, WEDGWOOD, MARINE, HOLLY AND VANDYKE**

SIZES

18" x 23" 40 lb. & 55 lb.

20½" x 25" 50 lb. & 68 lb.

20½" x 30½" 60 lb. & 83 lb.

All 504 Sheets.

These covers are also kept on 68 inch reels from which special sizes can be cut in quantities not less than 10 to 15 reams of a colour.



REGD.
TRADE
MARK.

Provincial Publications Arranged Under Counties

(Including Northern Ireland and the Irish Free State.)

*Full particulars regarding Publisher, Price,
&c., will be found in the Alphabetical List.*

ENGLAND

BEDFORDSHIRE

Ampthill News (Bedford)
Bedford Daily Circular
Bedford Directory
Bedford Record
Bedfordshire Express (Hitchin) ..
Bedfordshire Standard (Bedford) ..
Bedfordshire Times (Bedford) ..
Beds. and Herts. Pictorial (Luton)
Beds. and Herts. Saturday Telegraph
(Luton)
Biggleswade Chronicle
Dunstable Borough Gazette
Eagle (Bedford)
Leighton Buzzard Observer
Luton News and Bedfordshire Adver-
tiser
Luton News Directory
North Beds Courier (Biggleswade) ..
Panacea (Bedford)
Scottish Gazette (Aspley Guise) ..
Scottish Law Courts Record (Aspley
Guise)
Wasp (Bedford)
Woburn and District Reporter (Bed-
ford)

BERKSHIRE

Abingdonian (Abingdon)
Bacon's Reading, &c. Railway Guide
(Bristol)
Beaumont Review (Windsor)
Berks, &c., Advertiser (Wallingford)
Berkshire Chronicle (Reading)
Bradfield College Chronicle
Eton Calendar (Windsor)
Eton College Chronicle (Windsor)
Etoniana (Windsor)
Faringdon Advertiser
Football Chronicle (Reading)
Maidenhead Advertiser
Newbury Weekly News
North Berks Herald (Abingdon) ..

Radleian (Abingdon)
Reading Mercury
Reading Standard
Reading University Gazette
Wellington Year Book
Wellingtonian
Windsor, &c., Express
Wokingham Gazette

BUCKINGHAMSHIRE

Buckingham Advertiser
Buckinghamshire Advertiser (Ux-
bridge)
Bucks Advertiser (Aylesbury)
Bucks Examiner (Chesham)
Bucks Free Press (High Wycombe) ..
Bucks Herald (Aylesbury)
Bucks Standard (Newport Pagnell)
Central Literary Magazine (Denham)
Laudate (Burnham)
North Bucks Times (Leighton Buz-
zard)
Olney Advertiser
Slough Observer
Symbol (Linslade)
Wolverton Express
Wycombe Abbey Gazette

CAMBRIDGESHIRE

Analyst (Cambridge)
Caian (Cambridge)
Cambridge Chronicle
Cambridge Daily News
Cambridge Gownsmen
Cambridge Independent Press
Cambridge Inter Collegiate Christian
Union Magazine
Cambridge Review
Cambridge Sporting News
Cambridge Street, &c., Directory ..
Cambridge University Agricultural
Society Magazine

CAMBRIDGESHIRE—*continued.*

Cambridge University Medical Society Magazine
 Cambridge University Reporter ..
 Cambridgeshire Times (March) ..
 Chatteris Advertiser (March) ..
 Christ's College Magazine (Cambridge)
 City of Ely Red Book
 Ely Diocesan Calendar
 Ely Diocesan Gazette (Cambridge)
 Ely Standard (March)
 Ely Weekly Guardian (Cambridge)
 English Language, &c., Annual
 Biography, &c. (Cambridge) ..
 Granta (Cambridge)
 I.R.I. Transactions (Cambridge) ..
 Isle of Ely and Wisbech Advertiser ..
 Journal of the National Institute of
 Agricultural Botany (Cambridge)
 Leys Fortnightly (Cambridge) ..
 Littleport Gazette (March)
 Magdalene College Magazine (Cam-
 bridge)
 Messenger of Mathematics (Cam-
 bridge)
 Newmarket Journal
 Newmarket Sporting News
 Newmarket Weekly News (Cam-
 bridge)
 Pelican (Cambridge)
 Pentecostal Power (Cambridge) ..
 Proceedings of the Cambridge Philo-
 sophical Society
 Royston Weekly News (Cambridge)
 Saffron Walden Weekly News (Cam-
 bridge)
 Shorthand Teachers' Magazine (Cam-
 bridge)
 Soham, &c., Advertiser (March) ..
 Transactions of the Cambridge Philo-
 sophical Society
 Transactions of the Cambridgeshire,
 &c., Archæological Society (Ely)
 Whittlesey Reporter (March)
 Wisbech Constitutional Gazette
 Wisbech Standard

CHESHIRE

Alderley Advertiser (Stockport) ..
 Altrincham, Bowdon and Hale
 Guardian (Warrington)
 Altrincham Advertiser (Stockport)
 Birkenhead Advertiser
 Birkenhead News
 Birkonian (Birkenhead)
 Cheshire Daily Echo (Stockport) ..
 Cheshire Observer (Chester)
 Chester Chronicle
 Chester Courant
 Chester Diocesan Calendar
 Chester Diocesan Gazette
 Chester Directory
 Chester Guardian (Warrington) ..
 Congleton Chronicle
 Congleton Guardian (Warrington) ..
 Congleton Times (Macclesfield) ..

Crewe, &c., Observer (Chester) ..
 Crewe Chronicle (Chester)
 Crewe Guardian (Warrington)
 Dukinfield Herald (Ashton-under-
 Lyne)
 East Cheshire Observer (Macclesfield)
 Ellesmere Port Advertiser
 Franciscan Annals (Chester)
 Have Mynde (Chester)
 Hoylake and West Kirby Advertiser
 Hoylake and West Kirby News ..
 Hyde Reporter (Ashton-under-Lyne)
 King's School Magazine (Chester) ..
 Knutsford Advertiser (Stockport) ..
 Knutsford Division Guardian (War-
 rington)
 Lymm Year-Book and Almanac
 Macclesfield Advertiser (Stockport)
 Macclesfield Courier
 Macclesfield Times
 Moreton and Upton Advertiser
 Nantwich Chronicle (Crewe)
 Nantwich Guardian (Warrington) ..
 National United Order of Free Gar-
 deners' Journal (Sandbach)
 North Cheshire Herald (Hyde)
 Northwich Chronicle (Chester)
 Northwich Guardian (Warrington)
 Phillipson and Golder's Chester, &c.,
 Railway Guide
 Runcorn Examiner (Warrington) ..
 Runcorn Guardian (Warrington) ..
 Runcorn Weekly News (Widnes)
 Sale, &c., Guardian (Warrington)
 Sandbach Advertiser (Stockport) ..
 Sandbach Chronicle (Congleton) ..
 Sandbach Guardian (Warrington) ..
 Stalybridge Herald (Ashton-under-
 Lyne)
 Stalybridge Reporter (Ashton-under-
 Lyne)
 Stockport Advertiser
 Stockport Express
 Stockport Express Annual
 Wallasey, &c., Chronicle
 Wallasey News
 Wallasey Times
 Wilmslow, &c., Express
 Winsford and Middlewich Chronicle
 (Chester)
 Winsford and Middlewich Guardian
 (Warrington)
 Wirral Times

CORNWALL

Bodmin Guardian
 Bude and Stratton Post (Launceston)
 Bude and Stratton Weekly News
 (Launceston)
 Callington and Gunnislake Post
 (Launceston)
 Camborne School of Mines Magazine
 Camelford and Delabole Post (Laun-
 ceston)
 Camelford, &c., Guardian (Bodmin)
 Camelford, &c., Weekly News (Laun-
 ceston)

CORNWALL—*continued.*

Cornish and Devon Post (Launceston)
 Cornish Echo (Falmouth)
 Cornish Evening Tidings (Penzance)
 Cornish Guardian (Bodmin)
 Cornish Post (Penzance)
 Cornish Times (Liskeard)
 Cornishman (Penzance)
 East Cornwall Times (Tavistock) ..
 Falmouth Directory
 Falmouth Red Guide
 Lake's Falmouth Packet
 Launceston Weekly News
 Lostwithiel Guardian (Bodmin) ..
 Marazion and District Advertiser ..
 Netherton's Cornish Almanack (Truro)
 Newquay Express (Bodmin)
 One and All (Bodmin)
 Penryn and Falmouth Advertiser ..
 Royal Cornwall Gazette (Truro) ..
 St. Austell Deanery Magazine
 St. Austell Gazette (Truro)
 St. Austell Guardian (Bodmin) ..
 St. Ives Times
 Saltash Gazette
 Truro Diocesan Gazette
 Wadebridge, &c., Guardian (Bodmin)
 Wadebridge Post (Launceston)
 West Briton (Truro)
 Western Echo (St. Ives)

CUMBERLAND

Angola (Carlisle)
 Carloli
 Carlisle, &c., Motor 'Bus Time Table
 Carlisle Diocesan Calendar
 Carlisle Diocesan Gazette
 Carlisle Journal
 Cumberland and Westmorland Herald
 (Penrith)
 Cumberland Catholic News (New-
 castle)
 Cumberland County Annual (White-
 haven)
 Cumberland Evening News (Carlisle)
 Cumberland News (Carlisle)
 Evening Star (Workington)
 Keswick Reminder
 Millom Gazette
 Millom News (Barrow)
 Penrith Observer
 St. Bees School Magazine
 Thurnam's A B C Rail Guide
 (Carlisle)
 Thurnam's General Railway Guide
 (Carlisle)
 West Cumberland News (White-
 haven)
 West Cumberland Times (Cocker-
 mouth)
 Whitehaven News
 Wigton Advertiser
 Workington Star

DERBYSHIRE

Alfreton, &c., Journal
 Ashbourne Advertiser (Derby) ..

Ashbourne News
 Ashbourne Telegraph
 Belper News (Chesterfield)
 Britain's, &c., Time Table (Ripley)
 Buxton Advertiser
 Buxton Herald
 Derbeian (Derby)
 Derby A B C Railway, &c., Guide ..
 Derby and Chesterfield Reporter ..
 Derby Co-operative Society Record
 Derby Daily Express
 Derby Daily Telegraph
 Derby Diocesan Calendar (Littleover)
 Derby Diocesan Magazine (Littleover)
 Derbyshire Advertiser (Derby) ..
 Derbyshire Cricket Guide
 Derbyshire Football Express (Derby)
 Derbyshire Hockey Handbook (Derby)
 Derbyshire Times (Chesterfield) ..
 Derbyshire Times Time Table (Ches-
 terfield)
 Glossop Advertiser
 Glossop Chronicle
 Heanor Observer
 High Peak Advertiser (Glossop) ..
 High Peak Chronicle (Glossop) ..
 High Peak News (Buxton)
 High Peak Reporter (Ashton-under-
 Lyne)
 Ilkeston Advertiser
 Ilkeston Observer (Heanor)
 Ilkeston Pioneer
 Journal of the Derbyshire Archæo-
 logical, &c., Society (Kendal) ..
 Local Advertising Sheet (Wirksworth)
 Long Eaton Advertiser
 Matlock Visitor (Buxton)
 Mining Electrical Engineer (Derby)
 Reptonian
 Ripley, &c., News
 Temperance Bells (Derby)

DEVONSHIRE

Annual Report, &c., of the Plymouth
 Institution
 Ashburton, &c., Guardian (Totnes)
 Bideford, &c., Gazette
 Blundellian (Tiverton)
 Brixham Western Guardian (Totnes)
 Buckfastleigh, &c., Guardian (Totnes)
 Chimes (Exeter)
 Crediton Chronicle (Tiverton) ..
 Dartmouth Chronicle
 Dartmouth Western Guardian (Totnes)
 Dawlish Gazette
 Devon, &c., Notes and Queries
 (Exeter)
 Devon and Exeter Daily Gazette
 (Exeter)
 Devon, &c., News (Tiverton) ..
 Devonport High School Magazine ..
 Doidge's, &c., Almanac (Plymouth)
 East Devon News (Chard)
 Epoch (Ilfracombe)
 Exeter Diocesan Gazette

DEVONSHIRE—*continued.*

Exeter Diocesan Kalendar
 Exeter Diocesan Year Book
 Exeter Post Office Directory
 Exmouth Chronicle
 Exmouth Journal
 Exonian (Exeter)
 Express & Echo (Exeter)
 Football Express (Exeter)
 Football Herald (Plymouth)
 Hartland, &c., Chronicle
 Holsworthy Post (Launceston)
 Holsworthy Weekly News (Launceston)
 Ilfracombe Chronicle
 Journal of the Marine Biological Association of the United Kingdom (Plymouth)
 Kingsbridge Gazette
 Kingsbridge Western Guardian (Totnes)
 Mid-Devon Advertiser (Newton Abbot)
 Mid-Devon and Newton Times (Newton Abbot)
 Mid-Devon and Torbay Time Table
 Naval and Military Record (Plymouth)
 Newton Abbot Western Guardian (Totnes)
 Newtonian (Newton Abbot)
 North Devon Herald (Barnstaple)
 North Devon Journal (Barnstaple)
 Okehampton Post (Launceston)
 Paignton Observer
 Paignton Western Guardian (Totnes)
 Plymothian (Plymouth)
 Plymouth and District Stock and Share List
 Plymouth Co-operative Society Record
 Plymouth Corporation Grammar School Magazine
 Plympton, &c., Times
 Poor Soul's Friend (South Brent)
 Report and Transactions of the Devonshire Association (Plymouth)
 Report and Transactions of the Royal Geological Society of Cornwall (Plymouth)
 Salcombe Gazette (Kingsbridge)
 Sidmouth Herald
 Sidmouth Observer
 Slave Market News (Sidmouth)
 South Brent Western Guardian (Totnes)
 South Devon and East Cornwall Hospital Report (Plymouth)
 South Devon Gazette (Kingsbridge)
 South Devon Weekly Express (Chudleigh)
 South Molton Gazette
 Sports Post (Plymouth)
 Tavistock Gazette
 Tavistock Times
 Teignmouth Gazette
 Teignmouth Post
 Three Towns Almanack (Devonport)
 Tiverton Gazette
 Torbay Football Herald

Torbay Herald & Express (Torquay)
 Torbay Standard
 Torquay Directory
 Torquay Times
 Totnes Times
 Transactions, &c., of the Torquay Natural History Society
 Watchman (Plymouth)
 Western Counties Railway Guide (Exeter)
 Western Evening Herald (Plymouth)
 Western Guardian (Totnes)
 Western Independent (Plymouth)
 Western Morning News and Mercury (Plymouth)
 Western Observer (Tiverton)
 Western Times (Exeter)
 Western Weekly News (Plymouth)

DORSETSHIRE

Bridport News
 Clavinian (Weymouth)
 Divine Light and Truth (Swanage)
 Dorset Co. Chronicle (Dorchester)
 Dorset Daily Echo (Weymouth)
 Dorset Mail (Dorchester)
 Dorset Masonic Calendar (Weymouth)
 Poole, &c., Herald
 Shirburnian (Sherborne)
 Southern Times (Weymouth)
 Swanage Times (Bournemouth)
 Transactions of the Dorset Masters Lodge (Weymouth)

DURHAM

Ainsley's Nautical Almanac (South Shields)
 Auckland and County Chronicle (Darlington)
 Blaydon Courier
 Blaydonian
 Blaydon-on-Tyne Co-operative Record (Newcastle)
 Chester-le-Street Chronicle
 Consett Guardian
 Darlington and Stockton Times
 Darlington Business Directory
 Dunelmian (Durham)
 Durham Chronicle
 Durham City Year Book
 Durham County Advertiser
 Durham Diocesan Calendar
 Durham University Journal
 Football Echo (Sunderland)
 Football Gazette (South Shields)
 Football Mail (Hartlepool)
 North-Eastern Daily Gazette (Bishop Auckland)
 Northern Daily Mail (Hartlepool)
 Northern Despatch (Darlington)
 Northern Echo (Darlington)
 Northern Echo Football Guide (Darlington)
 Northern Echo Xmas Budget (Darlington)
 Reid's Darlington Diary (Newcastle)
 Reid's Durham Diary (Newcastle)

DURHAM—*continued.*

Reid's Sunderland Diary (Newcastle)
 Seaham Weekly News
 Shields Daily Gazette (South Shields)
 Sporting Echo (Sunderland) ..
 Sports Despatch (Darlington) ..
 Sports Gazette (Bishop Auckland)
 Stanley News
 Stockton, &c., Herald
 Sunderland Co-operative Society
 Record
 Sunderland Echo
 Sunderland Red Book (Durham) ..
 Teesdale and Weardale News (Darling-
 ton)
 Teesdale Mercury (Barnard Castle) ..
 University of Durham Calendar ..
 University of Durham Gazette ..
 University of Durham Journal ..
 Ushaw Magazine (Durham) ..
 Ward's Directory of Darlington, &c.
 (Newcastle)
 Wearside Catholic News (Sunderland)

ESSEX

Ambassador (Goodmayes)
 Bancroftian (Woodford)
 Barking Advertiser (Chelmsford) ..
 Barking Chronicle
 Becontree Guardian (Ilford)
 Beekeeping Annual (Harlow)
 Benfleet and District Weekly Gazette
 Benham's Colchester, &c., Almanac
 Book of West Ham (Forest Gate) ..
 Boro' of West Ham and Stratford
 Express
 Brentwood, &c., Directory
 Brentwood, &c., Gazette
 Brentwoodian
 Brightlingsea, &c., Times (Clacton)
 Brightlingsea News (Clacton) ..
 Buckhurst Hill Advertiser (Loughton)
 Buckhurst Hill Express and Independ-
 ent (Leytonstone)
 Burnham-on-Crouch Advertiser ..
 Business Ideas (Colchester)
 Buyers' Guide (Leyton)
 Canvey News (Southend)
 Chelmsford Diocesan Chronicle (Earls
 Colne)
 Chigwellian (Chigwell)
 Chingford, &c., Express (Leytonstone)
 Clacton Graphic
 Clacton Times
 Clacton "What's On?"
 Colchester Gazette
 County Telegraph Handbook (Col-
 chester)
 Dagenham Post (Ilford)
 East Essex Advertiser (Clacton) ..
 East Ham Echo
 East Ham Express (Stratford) ..
 Eastern Mercury (Leytonstone) ..
 Epping Advertiser (Loughton) ..
 Essex Archæological Society's Trans-
 actions (Colchester)

Essex Chronicle (Chelmsford) ..
 Essex County Standard (Colchester)
 Essex County Telegraph (Colchester)
 Essex Farmers' Journal (Chelmsford)
 Essex Guardian (Ilford)
 Essex Herald (Chelmsford)
 Essex Newsmen (Chelmsford) ..
 Essex Regiment Gazette (Brentwood)
 Essex Review (Chelmsford)
 Essex Times (Romford)
 Essex Weekly News (Chelmsford)
Exhaust Steam (Leyton)
 Felstedian (Felsted)
 Forest Gate Express (Leytonstone) ..
 Frinton and Walton Graphic (Clacton-
 on-Sea)
 Frinton News (Clacton-on-Sea) ..
 Frinton Times (Clacton-on-Sea) ..
 Gray's Gazette
 Halstead Gazette
 Harwich Newsmen
 Harwich Standard
 Housing Journal (Walthamstow) ..
 Ilford Estate Press
 Ilford Guardian
 Ilford Monthly
 Ilford Recorder
 Leyton Express (Leytonstone) ..
 Leytonstone Express
 Loughton Advertiser
 Loughton, &c., Express (Leytonstone)
 Maldon Express (Chelmsford) ..
 Manningtree & Mistley Standard ..
 Marching Orders (Goodmayes) ..
 Morning Star (Southend)
 Quarterly Jottings from the New
 Hebrides (Colchester)
 Romford Recorder (Ilford)
 Romford Times
South Essex Mail (East Ham) ..
 Southend Observer
 Southend Pictorial Telegraph ..
 Southend Standard
 Southend Times
 Stratford Express
 Thameside Mail (Grays)
 Threshed Wheat (Goodmayes) ..
 Topical Events (Goodmayes)
 Transactions of the Essex Archæo-
 logical Society (Colchester) ..
 Walthamstow, &c., Guardian ..
 Walthamstow Express (Stratford)
 Walthamstow Observer
 Walton, &c., Gazette (Colchester) ..
 Walton News (Clacton-on-Sea) ..
 Walton Times (Clacton)
 Wanstead Express (Leytonstone) ..
 Weekly Telegraph for Waltham Abbey
 West Essex Gazette (Epping) ..
 West Ham Express
 West Ham Mail
 West Ham Municipal Alliance
 Gazette
 Wickford, &c., Post (Burnham-on-
 Crouch)

ESSEX—continued.

Woodford, &c., Advertiser (Loughton) ..
 Woodford Express (Leytonstone) ..
 Woodford Times
 Young Folks (Goodmayes)

GLOUCESTERSHIRE

Anglican Third Order Quarterly (Bristol)
 Arrowsmith's Bristol Channel Tide Table
 Arrowsmith's Railway Guide (Bristol) ..
 Berkeley Gazette (Dursley)
 Bristol A B C Railway Guide
 Bristol A B C Railway Rates Book (Birmingham)
 Bristol Advertiser (Leicester)
 Bristol Catholic Herald (Cardiff)
 Bristol Diocesan Review
 Bristol Evening News
 Bristol Grammar School Chronicle ..
 Bristol Guardian and Gazette
 Bristol Medico-Chirurgical Journal ..
 Bristol Observer
 Bristol Times and Mirror
 British Journal of Surgery (Bristol) ..
 Caincross, &c., Co-operative Economist (Stroud)
 Cancer Review (Bristol)
 Cheltenham Chronicle
 Cheltenham Ladies' College Magazine ..
 Cheltonian (Cheltenham)
 Chess Amateur (Stroud)
 Chipping Sodbury Gazette (Dursley) ..
 Citizen (Gloucester)
 Clifton and Redland Free Press (Bristol)
 Cliftonian (Bristol)
 Dean Forest Guardian (Coleford)
 Dean Forest Mercury (Cinderford) ..
 Decanian (Cheltenham)
 Dursley Gazette
 Evening Times and Echo (Bristol) ..
 Evening World (Bristol)
 Gloucester Co-operative Society Monthly Record
 Gloucester Diocesan Magazine
 Gloucester Diocesan Year Book
 Gloucester Journal
 Gloucestershire Echo (Cheltenham) ..
 Gloucestershire Old Spots Pigs' Society Herd Book (Bristol)
 Glovers Inklings (Bristol)
 Handy A B C Railway Guide (Bristol) ..
 Horfield, &c., Record (Bristol)
 Irish Endeavourer (Bristol)
 Lydney Observer
 Medical Annual (Bristol)
 Monthly Journal of the Bristol and West of England Chambers of Commerce (Derby)
 Nonesuch (Bristol)
 North Somerset Gazette (Bristol)
 Pax (Stroud)
 Proceedings of the Bristol Naturalists' Society

Proceedings of the Cotteswold Naturalists' Field Club
 Retail Newsagent (Gloucester)
 Schools of England (Cheltenham)
 South Bristol Free Press
 South Gloucestershire Chronicle (Dursley)
 South Gloucestershire Gazette (Bristol) ..
 Sports News (Bristol)
 Stroud Journal
 Stroud News
 Tewkesbury Register
 Thornbury Gazette (Dursley)
 Transactions of the Bristol and Gloucestershire Archæological Society (Gloucester)
 Universities Review (Bristol)
 University of Bristol Calendar
 West Country (Stroud)
 Western Daily Press (Bristol)
 Western Temperance Herald (Bristol) ..
 Wilts and Gloucester Standard (Cirencester)
 Wotton-under-Edge, &c., Gazette (Dursley)
 Wright's Railway Time Tables (Bristol)
 Year's Work in Classical Studies (Bristol)

HAMPSHIRE

Aldershot Command News
 Aldershot Command Official Directory ..
 Aldershot Gazette and Military News ..
 Aldershot News
 Alton Mail (Farnham)
 Andover Advertiser
 Annual Report of the Royal Hampshire Hospital (Winchester)
 Antiquity (Southampton)
 Bedale's Record (Petersfield)
 Bournemouth A B C Railway Guide
 Bournemouth Amusements
 Bournemouth, &c., Graphic
 Bournemouth Daily Echo
 Bournemouth Times and Directory
 Bournemouth Weekly Diary of Coming Events (Boscombe)
 Bournemouth What's On Guide
 Christchurch Times
 Clan Lamont Journal (Winchester)
 Eastleigh Weekly News
 Evening News (Portsmouth)
 Farnborough Advertiser
 Football Echo (Bournemouth)
 Football Echo (Southampton)
 Football Mail (Portsmouth)
 Globe and Laurel (Portsmouth)
 Hampshire Advertiser (Southampton) ..
 Hampshire Chronicle (Winchester)
 Hampshire Herald (Alton)
 Hampshire Observer (Winchester)
 Hampshire Regimental Journal (Winchester)
 Hampshire Telegraph (Portsmouth)
 Hants, &c., Gazette (Basingstoke)

HAMPSHIRE—continued.

Hants & Sussex County Press (Emsworth)
 Hants & Sussex News (Petersfield)
 Holbrook's Railway Guide (Portsmouth)
 Isle of Wight Chronicle (Sandown)
 Isle of Wight County Press (Newport)
 Isle of Wight Guardian (Shanklin)
 Isle of Wight Mercury (Ventnor)
 Isle of Wight Times (Ryde)
 Journal of Royal Air Force College (Aldershot)
 Kipling Journal (Lymington)
 Lord's Witnesses (Southampton)
 Lymington, &c., Chronicle
 May's Hants and Surrey Blue Rail Guide (Aldershot)
 Naval Engineering Review (Waterlooville)
 Naval Warrant Officers' Journal (Portsmouth)
 New Forest Magazine (Lymington)
 North End Mail (Portsmouth)
 Popular Writing (Cosham)
 Portmuthian (Portsmouth)
 Portsmouth A B C Railway Guide.. .. .
 Preparatory Schools Review (Winchester)
 Romsey Advertiser
 Royal Army Ordnance Corps Gazette (Cosham)
 Royal Army Service Corps Journal (Aldershot)
 Royal Army Service Corps Quarterly
 Russell's Complete Guide (Southampton)
 Russell's Pocket A B C Railway Guide for Bournemouth
 Russell's Pocket A B C Railway Guide for Southampton
 Russell's Portsmouth Railway Guide
 Russell's Southampton A B C Railway, &c., Guide
 Shanklin Gazette
 Showers of Blessing (Bournemouth)
 Southern Daily Echo (Southampton)
 Sporting Mail (Portsmouth)
 Starlore (Christchurch)
 Warren's Rail, &c., Time Tables (Winchester)
 Welcome Words (Portsmouth)
 What's On in Southampton
 White Lancer (Aldershot)
 Winchester, &c., Directory
 Winchester Diocesan Chronicle
 Winchester Diocesan Year Book
 Workers' Monthly (Aldershot)
 Wykehamist (Winchester)

HEREFORDSHIRE

Bromyard News and Record
 Hereford A B C Railway Guide (Worcester)
 Hereford Herd Book

Hereford Journal
 Hereford Secondary Boys' School Magazine
 Hereford Times
 Herefordian (Hereford)
 Kington Times (Leominster)
 Ledbury Reporter
 Leominster News
 Ross Gazette

HERTFORDSHIRE

Albanian (St. Albans)
 Aldenhamian (Elstree)
 Annual Report of the Rothamsted Experimental Station (Harpenden)
 Avicultural Magazine (Hertford)
 Barnet Press
 Berkhamsted Directory
 Berkhamsted Gazette
 Berkhamstedian (Berkhamsted)
 Buntingford, &c., Gazette
 Chronicle of the Berkhamsted Girls' School
 Citizen (Letchworth)
 Commonwealth (Letchworth Garden City)
 Freemason's Chronicle (New Barnet)
 Gamekeeper (Hertford)
 Garden City Advertiser (Letchworth)
 Good Health (Watford)
 Haileyburian (Hertford)
 Hertford, &c., Railway Guide
 Hertfordshire, &c., Gazette (Hemel Hempstead).. .. .
 Hertfordshire Express (Hitchin)
 Hertfordshire Mercury (Hertford)
 Herts Advertiser (St. Albans)
 Herts & Cambs Reporter (Royston)
 Herts & Essex Observer (Bishop's Stortford)
 Herts & Essex Observer Year-Book (Bishop's Stortford)
 Metrocol Monthly (St. Albans)
 Missionary Worker (Watford)
 Novitates Zoologicae (Tring)
 Old Stortfordian (Bishop's Stortford)
 Peacock's Directory for Watford
 Present Truth (Watford)
 St. Albans Free Press
 St. Albans Quarterly
 Stortfordian (Bishop's Stortford)
 Supplement to the Forester (Royston)
 Transactions of the St. Albans, &c., Architectural, &c., Society
 Welwyn Garden City Directory
 Welwyn Times
 West Herts and Watford Observer.
 West Herts Post
 Worker (Letchworth)

HUNTINGDONSHIRE

Huntingdonshire Post (Huntingdon)
 St. Neot's Advertiser

ISLE OF WIGHT

Isle of Wight Chronicle (Sandown)
 Isle of Wight County Press (Newport)

ISLE OF WIGHT—*continued.*

Isle of Wight Guardian (Shanklin) ..
 Isle of Wight Mercury (Ventnor) ..
 Isle of Wight Times (Ryde)
 Shanklin Gazette

KENT

Amateur Menagerie Club Year Book (Maidstone)
 Archæologia Cantiana (Maidstone) ..
 Beckenham and Kentish Times (Bromley)
 Beckenham and Penge Advertiser (Croydon)
 Beckenham Journal
 Bee Craft (Sidcup)
 Bexley Heath Observer and Kentish Times
 Blessed be Egypt (Tunbridge Wells)
 Broadstairs and St. Peter's Advertiser and Echo
 Broadstairs and St. Peter's Mail ..
 Bromley, &c., Times
 Bromley Local Guide and Advertiser
 Bromley Mercury
 Canterbury, &c., Blue-Book (Brighton)
 Canterbury Diocesan Calendar ..
 Canterbury Diocesan Gazette ..
 Cantuarian (Canterbury)
 Chatham News
 Chatham Observer
 Chemical Engineering (Dover) ..
 Chislehurst Times (Sidcup)
 Chronicle of the Duke of York's Royal Military School (Dover)
 Cos (Canterbury)
 Crayford Chronicle
 Daily Doings in Herne Bay
 Dartford Chronicle
 Deal, Walmer, &c., Mercury
 Deal, Walmer, &c., Directory
 Deal Paper
 Dover Blue-Book (Brighton)
 Dover Express
 Dover Standard
 Dovorian (Dover)
 East Kent Gazette (Sittingbourne)
 East Kent Times (Ramsgate)
 Edenbridge Chronicle (Tonbridge)
 Eltham, &c., Times (Sidcup)
 Erith Observer
 Faversham, &c., News
 Faversham Mercury
 Flowering Plants of South Africa (Ashford)
 Folkestone, Hythe, &c., Herald ..
 Folkestone Express
 Golden Shore (Tonbridge)
 Gordonian (Dover)
 Gravesend Reporter
 Herne Bay Guardian
 Herne Bay Press
 Hythe, &c., Advertiser (Folkestone)
 Hythe Reporter

International Directory of Booksellers (Gravesend)
 Isle of Thanet Gazette (Margate) ..
 Journal of the Kent County Branch of the National Farmers Union (Maidstone)
 Journal of the Royal Artillery (Woolwich)
 Kent (Greenwich)
 Kent and Sussex Courier (Tunbridge Wells)
 Kent and Sussex Post (Hawkhurst) ..
 Kent Archæological Society's Transactions (Maidstone)
 Kent Herald (Canterbury)
 Kent Messenger & Ashford Examiner (Maidstone)
 Kent Messenger and Gravesend Telegraph (Maidstone)
 Kent Messenger and Maidstone Telegraph
 Kent Messenger and Sevenoaks Telegraph (Maidstone)
 Kent Messenger Directory of Ashford
 Kent Messenger Directory of Maidstone
 Kentish Express (Ashford)
 Kentish Gazette (Canterbury)
 Kentish Independent (Woolwich)
 Kentish Mercury (Greenwich)
 Kentish Observer (Canterbury)
 Lawrentian (Ramsgate)
 Librarian (Gravesend)
 Libraries, &c., Year Book (Gravesend)
 Minerva Railway Guide for Deal
 North East Kent Times (Chatham)
 North Kent Argus (Erith)
 Orpington Journal
 Orpington, &c., Times
 Penge and Anerley News
 Penge and Anerley Press
 Pharos (Dover)
 Phoenix (Rochester)
 Planesman (Eastchurch)
 Poultry Keeper's Journal (Orpington)
 Queenborough Guardian (Sheerness)
 Queen's Own Gazette (Maidstone) ..
 Rochester, &c., Journal
 Rochester Diocesan Chronicle
 Royal Engineers' Journal (Chatham)
 Royal Hospital School Magazine ..
 R.M.A. Magazine (Woolwich)
 St. George's Gazette (Dover)
 Sandwich, &c., Directory (Deal) ..
 Sapper (Chatham)
 Sevenoaks Chronicle
 Sheerness Guardian
 Sheerness Times
 Sidcup & District Chronicle
 Sidcup, &c., Free Press
 Sidcup Times
 South Eastern Express (Greenwich) ..
 South Eastern Gazette (Maidstone) ..
 Sutton Valence School Magazine (Maidstone)

KENT—*continued.*

Swanley, &c., Times (Sidcup) ..
Thanet Advertiser (Ramsgate) ..
Tin Printer (Greenwich)
Tonbridge Free-Press
Tonbridgian (Tonbridge)
Transactions of the Greenwich, &c., Antiquarian Society
Tuesday Express (Ashford)
Weekly Summary for the Blind (Eltham)
West Kent Advertiser (Dartford) ..
West Kent Argus (Greenwich)
Westerham Herald
Westgate and Birchington Guardian
Whitstable Times
Woolwich Gazette
Woolwich Herald
Young Adventurer (Tonbridge) ..

LANCASHIRE

Accrington Observer
Amalgamated Society of Wood- workers Monthly Journal (Man- chester)
Annals of Archæology (Liverpool)
Annals of Tropical Medicine, &c. (Liverpool)
Annual Report, &c., of the Man- chester Microscopical Society ..
Annual Report of the Co-operative Congress (Manchester)
Annual Report of the Manchester Field Naturalists, &c., Society ..
Annual Report of the Manchester Guardian Society for the Protection of Trade (Manchester)
Annual Report of the Royal Southern Hospital, Liverpool
Artificial Silk Handbook (Manchester)
Ashton Guardian (Earlestown) ..
Ashton's Enterprise Time Table (Southport)
Ashton-under-Lyne Herald
Ashton-under-Lyne Reporter
Association News (Liverpool)
Assurance Agents' Union Chronicle (Manchester)
Athletic News (Manchester)
Athletic News Cricket Annual (Man- chester)
Athletic News Football Annual (Man- chester)
Bacup Chronicle (Rawtenstall) ..
Bacup Times
Baeda (Manchester)
Barrovian (Barrow-in-Furness) ..
Barrow Guardian
Barrow News
Barrowfield Leader (Nelson) ..
Benedictine Almanac (Preston) ..
Benson's Liverpool Railway Guide
Betty's Paper (Manchester) ..
Blackburn Catholic News
Blackburn Times

Blackley Guardian (Middleton) ..
Blackpool Gazette and Herald ..
Blackpool Times
Blackpool Weekly
Bolton Catholic Herald
Bolton Co-operative Record
Bolton Evening News
Bolton Journal
Bolton Public Library Report ..
Bolton Standard
Boltonian (Bolton)
Bootle Herald (Waterloo)
Bootle Times
Box Maker's Journal (Manchester)
Boys' Magazine (Manchester) ..
Brierfield Leader (Nelson)
British Booksellers (Liverpool) ..
British Engineering Catalogue (Liver- pool)
Brython (Liverpool)
Bulletin of the John Rylands Library (Manchester)
Burnley, &c., Catholic News (Man- chester)
Burnley Corporation Year Book ..
Burnley Express
Burnley News
Bury Co-operative Society Quarterly Review
Bury Guardian
Bury Times
Cadet (Liverpool)
Cadishead and Irlam Guardian (War- rington)
Calvert's Mechanics' Almanac (Man- chester)
Carnforth News (Barrow-in-Furness)
Catholic News (Preston)
Certified Secretary
Chorley Guardian
Chorley Weekly News
City of Liverpool Official Handbook
Clegg's Oldham Annual
Clitheroe Advertiser and Times ..
Colne Times
Colne Valley Guardian (Slaithwaite)
Commercial (Manchester)
Commercial Oldham
Common Sense Gardening (Man- chester)
Comradeship (Manchester)
Continental Directory of Cotton Spinners, &c. (Oldham)
Co-operative Educator (Manchester)
Co-operative Guildman (Manchester)
Co-operative News (Manchester) ..
Co-operative Official (Manchester) ..
Co-operative Review (Manchester)
Cotton (Manchester)
Cotton Factory Times (Ashton-under- Lyne)
Cotton Gazette (Liverpool)
Cotton Spinners' Directory (Oldham)
Cotton Year Book (Manchester) ..
Cox's Merseyside Annual and Year Book, &c. (Liverpool)

LANCASHIRE—*continued.*

Cox's Royal Lancashire Agricultural Show Souvenir (Liverpool) ..
 Credit Trader (Manchester) ..
 Critic Annual (Liverpool) ..
 Crompton, &c., Guardian ..
 Daily Dispatch (Manchester) ..
 Dalton Guardian (Barrow-in-Furness)
 Dalton News (Barrow-in-Furness)
 Darwin News ..
 Darwin Weekly Advertiser ..
 Deaf Quarterly News (Liverpool) ..
 Direct Service Railway Guide (Oldham) ..
 Directory and List of Lodges (Oddfellows) (Manchester) ..
 Dolphin (Liverpool) ..
 Droylsden, &c., Clayton Herald (Ashton-under-Lyne) ..
 Earlestown &c. Examiner (Warring'tn)
 Earlestown and Newton News ..
 Earlestown Guardian ..
 East Lancashire Sentinel (Accrington)
 Eccles and Patricroft Journal ..
 Eccles, &c., Telegraph (Urmston)
 Eccles Co-operative Record ..
 Empire News (Manchester) ..
 Empire News Football Annual (Manchester) ..
 Empire News Racing Handbook (Manchester) ..
 Evening Chronicle (Manchester) ..
 Evening Express (Liverpool) ..
 Evening News Buff (Bolton) ..
 Failsworth Co-operative Messenger (Newton Heath) ..
 Fancy Needlework Illustrated (Manchester) ..
 Farnworth Journal and Observer ..
 Fleetwood Chronicle (Blackpool) ..
 Football Express (Liverpool) ..
 Formby Times (Southport) ..
 Fowler's Electrical Engineers' Year Book (Manchester) ..
 Fowler's Mechanical Engineer's Pocket Book (Manchester) ..
 Fowler's Mechanic's and Machinist's Pocket Book (Manchester) ..
 French Quarterly (Manchester) ..
 Garston Weekly News (Widnes) ..
 George Broomhall's Corn Trade News Daily (Liverpool) ..
 George Broomhall's Corn Trade News (American Edition) ..
 George Broomhall's Corn Trade News Weekly (Liverpool) ..
 Golborne Guardian (Earlestown) ..
 Gorton Reporter (Ashton-under-Lyne)
 Grand United Order of Oddfellows' Magazine (Manchester) ..
 Grange and Cartmel Guardian (Barrow-in-Furness) ..
 Grange and Cartmel News (Barrow-in-Furness) ..
 Grocers' Review (Manchester) ..
 Harvest (Manchester) ..

Haslingden Guardian (Rawtenstall)
 Haslingden Observer (Accrington) ..
 Haydock Guardian (Earlestown) ..
 Herb Doctor (Birkdale) ..
 Heywood Advertiser ..
 Highroad (Liverpool) ..
 Holden's Almanack (Liverpool) ..
 Holt School Magazine (Liverpool) ..
 Horticultural Trade Journal (Burnley) ..
 Horwich Journal (Bolton) ..
 Hosiery Times (Manchester) ..
 Hulton Adventure Stories Annual (Manchester) ..
 Ideas (Manchester) ..
 Independent Methodist (Warrington)
 Indian and Japanese Textile and Engineering Diary (Manchester) ..
 Insurance Shareholders' Guide (Manchester) ..
 International Cotton Bulletin (Manchester) ..
 Irlam, &c., Telegraph (Urmston)
 Jefferson's Liverpool Almanack (Glasgow) ..
 John Heywood's ABC Railway Guide (Manchester) ..
 Journal of Commerce (Liverpool) ..
 Journal of Commerce Annual Review (Liverpool) ..
 Journal of Commerce Shipbuilding and Engineering Edition (Liverpool) ..
 Journal of Conchology (Manchester)
 Journal of Decorative Art (Manchester) ..
 Journal of Obstetrics (Manchester)
 Journal of the Amalgamated Society of Tailors, &c. (Manchester) ..
 Journal of the Incorporated British Institute of Certified Carpenters (Liverpool) ..
 Journal of the Manchester Egyptian and Oriental Society ..
 Journal of the Manchester Geographical Society ..
 Journal of the Presbyterian Historical Society of England (Manchester)
 Journal of the Royal Lancashire Agricultural Society (Preston) ..
 Journal of the Textile Institute (Manchester) ..
 Joy Book (Manchester) ..
 Juvenile Rechabite (Manchester) ..
 Kemp's Lancashire Gazette (Liverpool) ..
 Kirkham Standard (Lytham) ..
 Labour's Northern Voice (Manchester) ..
 Lancaster Brotherhood Messenger ..
 Lancashire Daily Post (Preston) ..
 Lancaster Diocesan Directory (St. Helens) ..
 Lancaster Guardian ..
 Lancaster Observer ..

LANCASHIRE—continued.

Latter-day Saints' Millennial Star (Liverpool)
 Leigh, &c., Journal (Bolton)
 Leigh Chronicle
 Leigh Co-operative Society Record
 Leyland Weekly News (Chorley)
 Librarian's Guide (Liverpool)
 Light on Health (Manchester)
 Liverpool A B C Railway Guide
 Liverpool A B C Railway Rates Book (Birmingham)
 Liverpool, &c., Congregational Magazine
 Liverpool, &c., Post Office Guide
 Liverpool Archdiocesan Directory (St. Helen's)
 Liverpool Catholic Herald
 Liverpool Customs Bill of Entry
 Liverpool Daily Post
 Liverpool Diocesan Calendar
 Liverpool Diocesan Leaflet
 Liverpool Echo
 Liverpool Football Echo
 Liverpool Marine Biology Committee Memoirs
 Liverpool, &c., Red Book
 Liverpool Review
 Liverpool Social Workers' Year Book
 Liverpool Stock Exchange Official Daily List
 Liverpool Stock Exchange Official Weekly List
 Liverpool Trade Review
 Liverpool Weekly Post
 Liverpool Y.M.C.A. News
 Liverpool's Labour Voice (Manchester)
 Lyceum Banner (Rochdale)
 Lytham St. Annes Express
 Lytham St. Annes Standard
 Lytham Times
 Manchester A B C Railway Rates Book (Birmingham)
 Manchester and Salford Co-operative Herald
 Manchester and Salford Official Red Book
 Manchester Catholic Herald
 Manchester Chamber of Commerce Monthly Record
 Manchester City News
 Manchester—City of Industry and Commerce
 Manchester Coal Exchange Directory
 Manchester District Advertiser (Stockport)
 Manchester Diocesan Directory
 Manchester Diocesan Magazine
 Manchester Evening News
 Manchester Football Chronicle
 Manchester Football News
 Manchester Geological & Mining Society Transactions
 Manchester Guardian
 Manchester Guardian Weekly

Manchester Guardian Year-Book
 Manchester Librarian
 Manchester Official A B C Railway Guide
 Manchester Quarterly
 Manchester Regiment Gazette
 Manchester Royal Exchange Directory
 Manchester University Calendar
 Manchester University Pocket Diary
 Manchester Wheeler's Club Journal
 Meccano Magazine (Liverpool)
 Mechanical World (Manchester)
 Mechanical World Electrical Pocket Book (Manchester)
 Mechanical World Year-Book (Manchester)
 Memoirs of the Manchester Literary Society
 Mersey (Liverpool)
 Metallurgia (Manchester)
 Metropolitan Vickers Gazette (Manchester)
 Middleton Guardian
 Middleton Standard (Oldham)
 Millgate (Manchester)
 Milling (Liverpool)
 Monthly Journal of the Preston, &c., Chamber of Commerce (Derby)
 Morecambe and Heysham Visitor
 Morecambe Boro' Advertiser
 Morecambe Guardian
 Mossley Herald (Ashton-under-Lyne)
 Mossley Reporter (Ashton-under-Lyne)
 Motorist (Manchester)
 Musicians' Journal (Liverpool)
 National Ancient Monuments Review (Manchester)
 National Ancient Monuments Year Book (Manchester)
 N.A.W.U. Magazine (Manchester)
 National Baker (Liverpool)
 National Society of Painters Monthly Journal (Manchester)
 Needlecraft Practical Journal (Manchester)
 Needlewoman (Bolton)
 Nelson Gazette
 Nelson Leader
 New Dawn (Manchester)
 North Western Daily Mail (Barrow)
 Northern Daily Telegraph (Blackburn)
 Northern Freemason (Liverpool)
 Odd Fellows' Magazine (Manchester)
 Official Report, &c., of the Order of Druids Friendly Society (Manchester)
 Oldham Catholic Herald (Manchester)
 Oldham Chronicle
 Oldham Co-operative Record
 Oldham Evening Chronicle
 Oldham Green Final
 Oldham Operative Cotton Spinners', &c., Monthly Report
 Oldham Standard
 Oldham Stock Exchange Official List

LANCASHIRE—continued.

Order of Druids' Directory (Manchester)
 Order of Druids' Quarterly Report and Journal (Manchester)
 Ormskirk Advertiser
 Our Circle (Manchester)
 Our Dogs (Manchester)
 Out o' Doors (Manchester)
 Padiham Advertiser
 Parishioner (Liverpool)
 Pendleton Co-operative Society Record
 People's Year Book (Manchester)
 Platform Review (Liverpool)
 Plumbing Trade Journal (Manchester)
 Policy Holder Journal (Manchester)
 Port of Liverpool Handbook
 Port of Liverpool Official Sailing List
 Port of Manchester Official Sailing List
 Prescott, &c., Reporter
 Preston Catholic News
 Preston Guardian
 Preston Herald
 Proceedings of the Historic Society of Lancashire, &c., (Liverpool)
 Proceedings of the Liverpool Geological Society
 Proceedings of the Liverpool Literary and Philosophical Society
 Proceedings of the Liverpool Naturalists Field Club (Wallasey)
 Proceedings of the Manchester Field Naturalists' Society
 Proceedings of the Record Society of Lancashire and Cheshire (Kendal)
 Producer (Manchester)
 Radcliffe Co-operative Society Review
 Radcliffe Guardian (Bury)
 Radcliffe Times (Bury)
 Ramsbottom Observer
 Rational Journal (Manchester)
 Rawtenstall Times (Bacup)
 Rayon Record (Manchester)
 Rechabite, &c., Magazine (Manchester)
 Report of the Proceedings of the Co-operative Congress (Manchester)
 Report of the Southport Society of Natural Science
 Rochdale Labour News
 Rochdale Observer
 Rochdale Times
 Rossallian (Fleetwood)
 Rossendale Echo (Rawtenstall)
 Rossendale Free Press (Rawtenstall)
 Royal Agricultural Society, &c., Show Souvenir (Liverpool)
 Rucksack Club Journal (Manchester)
 St. Helens, &c., Reporter
 St. Helens Catholic Herald (Liverpool)
 St. Helens Newspaper
 Salford City Reporter
 Salmon and Trout Magazine (Manchester)
 Salt Spray (Liverpool)
 Science and Art of Mining (Wigan)
 Sea Breezes (Liverpool)

Serpent (Manchester)
 Shepherd's Magazine (Manchester)
 Shepherd's N.E.W.S. (Rochdale)
 Ship (Lancaster)
 Shipping (Liverpool)
 Silk and Rayon Directory (Manchester)
 Silk Journal (Manchester)
 Southport Guardian
 Southport Journal
 Southport Visiter
 Sporting Chronicle (Manchester)
 Sporting Chronicle Annual (Manchester)
 Sporting Chronicle Horses in Training (Manchester)
 Sporting Chronicle Racing Up-to-Date (Manchester)
 Sporting Chronicle Weekly Handicap Book (Manchester)
 Sporting Express (Liverpool)
 Sports Telegraph (Blackburn)
 Standard A B C Time Tables for Liverpool
 Stockton, &c., Catholic Magazine (Manchester)
 Stonyhurst Magazine (Blackburn)
 Stretford and Sale Advertiser
 Stretford Telegraph (Urmston)
 Sub-Postmaster (Bolton)
 Sunday Chronicle (Manchester)
 Sunday Chronicle Pantomime Annual (Manchester)
 Swinton, &c., Journal (Bolton)
 Swinton Telegraph (Urmston)
 Textile Directory (Oldham)
 Textile Exporter (Manchester)
 Textile Manufacturer (Manchester)
 Textile Manufacturer Buyers' Directory (Manchester)
 Textile Manufacturer Year Book (Manchester)
 Textile Mercury (Manchester)
 Textile Recorder (Manchester)
 Textile Recorder Year Book (Manchester)
 Textile Weekly (Manchester)
 Tillotson's Bolton Directory
 Todmorden Advertiser
 Todmorden, &c., News
 Town Planning Review (Liverpool)
 Trade Show Critic (Liverpool)
 Trade Show Critic Annual (Liverpool)
 Trader (Burnley)
 Transactions, &c., of the Liverpool Biological Society
 Transactions of the Liverpool Engineering Society
 Transactions of the Manchester Association for Masonic Research
 Two Worlds (Manchester)
 Typographical Association Half-yearly Report (Manchester)
 Typographical Circular (Manchester)

LANCASHIRE—continued.

- Ulula (Manchester)
- Ulverston Guardian (Barrow-in-Furness)
- Ulverston News (Barrow-in-Furness)
- Unitarian Monthly (Manchester) ..
- United Kingdom Gazette (Manchester)
- University of Liverpool Calendar
- Vegetarian Messenger (Manchester) ..
- Walkden, &c., Telegraph (Urmston)
- Walton Times (Liverpool)
- Warrington A B C Railway Guide ..
- Warrington Buff Book
- Warrington Enterprise
- Warrington Examiner
- Warrington Guardian
- Waterfoot Times (Bacup)
- Waterloo, &c., Directory (Liverpool)
- Waterloo Herald (Southport) ..
- Waterloo Times (Bootle)
- Week End Novels (Manchester) ..
- Weekly Circular (Liverpool)
- Weekly List of Cotton Ships, &c. (Liverpool)
- Weekly Record of the Textile Trades Association (Manchester)
- West Lancashire Evening Gazette (Blackpool)
- Western Telegraph (Urmston)
- What Editors and Publishers Want (Liverpool)
- Wheatsheaf (Manchester)
- Who's Who in Literature (Liverpool)
- Widnes & Runcorn Chronicle (Chester)
- Widnes & Runcorn Gazette
- Widnes Examiner (Warrington) ..
- Widnes Guardian (Warrington) ..
- Widnes Weekly News
- Wigan Catholic Herald (Liverpool)
- Wigan Examiner
- Wigan Observer
- Woman's Outlook (Manchester) ..
- Wool Year Book (Manchester)
- Workers Onward (Manchester)
- World's Fair (Oldham)
- World's Pictorial News (Manchester)
- Wright & Round's Brass Band News (Liverpool)
- Year Book of the Oldham Master Cotton Spinners' Association ..

LEICESTERSHIRE

- Catholic Children's Realm (Hinckley)
- Coalville Times
- Co-operative Productive Review (Leicester)
- Co-operators Year Book (Leicester)
- Faith (Leicester)
- Free Press (Leicester)
- Gas-Fuel, &c., (Hinckley)
- Hinckley Echo (Nuneaton)
- Hinckley Observer (Nuneaton) ..
- Hinckley Times
- Hosiery Trades Journal (Leicester) ..
- Illustrated Leicester Chronicle ..
- Institute of Commerce Magazine (Heather)

- Leicester A B C Railway Guide ..
- Leicester A B C Railway Rates Book (Birmingham)
- Leicester Advertiser
- Leicester Catholic News (London) ..
- Leicester Chamber of Commerce Monthly Journal (Derby) ..
- Leicester Co-operative Record ..
- Leicester Investor's Handbook ..
- Leicester Mail
- Leicester Mercury
- Leicester Sheep Society's Flock Book (Driffield)
- Limit (Loughborough)
- Loughborough Echo
- Loughborough Monitor and Herald (Leicester)
- Market Harborough Advertiser ..
- Melton Mowbray Journal
- Melton Mowbray Times
- Monthly Magazine of the L. O. A. S. (Leicester)
- Ratcliffian (Leicester)
- Rosary (Hinckley)
- Settmakers' & Stoneworkers' Journal (Leicester)
- Shoe Crafts (Leicester)
- Shoe Manufacturers' Monthly (Leicester)
- Sports Mail (Leicester)
- Sports Mercury (Leicester)
- Woodhouse Express (Mexborough) ..
- Wyggestonian (Leicester)
- Year Book of the Association of Technical Institutions (Loughborough)

LINCOLNSHIRE

- Auctioneer's Pocket Book (Sleaford)
- Belton's Railway & Motor 'Bus Time Table (Gainsboro')
- Boston and Lincolnshire Standard
- Boston Guardian
- Crowle Advertiser
- Dowry of Mary (Scunthorpe) ..
- Epworth Bells
- Gainsborough Evening News
- Grantham Journal
- Grimsby Daily Telegraph
- Grimsby News
- Harrison's Almanac for Grantham ..
- Harrison's Railway & Bus Guide (Grantham)
- Horncastle, Spilsby, &c., Standard (Boston)
- Horncastle News
- Lincoln, Rutland, and Stamford Mercury (Stamford)
- Lincoln A B C Time Table
- Lincoln and District Advertiser ..
- Lincoln Budget
- Lincoln Co-operative Society Wheat-sheaf
- Lincoln Diocesan Calendar
- Lincoln Directory
- Lincolnshire, Boston, &c., Free Press (Spalding)

LINCOLNSHIRE—continued.

Lincolnshire Chronicle (Lincoln) ..
 Lincolnshire Chronicle A B C Time
 Table (Lincoln)
 Lincolnshire Echo (Lincoln) ..
 Lincolnshire Notes and Queries (Horn-
 castle)
 Lincolnshire Standard (Boston) ..
 Lincolnshire Star (Brigg)
 Louth, &c., Advertiser
 Louth Standard
 Market Rasen Mail
 Morton's Lincolnshire Almanac (Horn-
 castle)
 Oxford Shorthand Chronicle (Lincoln)
 Oxonian (Lincoln)
 Saturday Telegraph (Grimsby) ..
 Scunthorpe and Frodingham Star
 Skegness, &c., News
 Skegness Standard
 Sleaford Gazette and Journal
 Sleaford Standard
 Spalding and Lincolnshire Standard
 Spalding Guardian
 Stamford and Rutland News
 Supervising (Lincoln)

MIDDLESEX

Acton and Chiswick Observer ..
 Acton Gazette
 A.E.C. Gazette (Southall)
 Art World (Twickenham)
 Bird-Lover (Hanwell)
 Bowes Park Weekly News
 Brentford & Chiswick Times
 Burnt Oak Gazette (Golders Green)..
 Coming Events in Ealing, &c.
 County of Middlesex Chronicle
 (Hounslow)
 County of Middlesex Independent
 (Brentford)
 Devonian Year Book (Ealing) ..
 Edgware & Mill Hill Times ..
 Edgware Gazette (Golders Green) ..
 Enfield Gazette
 Enfield Opinion
 Enfield Weekly Herald (Tottenham)
 Finchley, &c., News (Barnet) ..
 Finchley, &c., Press
 Finchley, &c., Times (Hendon) ..
 Greyhound Evening Mirror (Wem-
 bley)
 Gaytonian (Harrow)
 Harrovian (Harrow)
 Harrow Almanack
 Harrow Bill Book
 Harrow Blue Book
 Harrow Leader
 Harrow Observer and Gazette ..
 Hendon Gazette
 Hendon Times and Guardian ..
 Hippodrome (Hampton Hill) ..
 Hornsey Journal
 Index to the Times (Hampton Wick)
 Insurance Gem (Isleworth)
 Insurance Man (Isleworth)

Isleworth Citizen
 Leading Note (Twickenham) ..
 Log (Teddington)
 Middlesex Advertiser (Uxbridge) ..
 Middlesex Chronicle (Hounslow) ..
 Middlesex County Times (Ealing)
 Mill Hill and Edgware Times ..
 Mill Hill Gazette
 Northwood Observer and Gazette
 (Harrow)
 Palmer's Green & Southgate Gazette
 (Enfield)
 Pinner Observer (Harrow)
 Sentinel for Wood Green
 Southgate Chronicle (Barnet) ..
 Staines & Egham News (Chertsey) ..
 Stanmore Observer (Harrow) ..
 Thomason's Middlesex Year Book
 (Hounslow)
 Tottenham, &c., Herald
 Undertakers' Journal (Uxbridge) ..
 Watling Resident (Edgware) ..
 Wealdstone Observer (Harrow) ..
 Wembley Enterprise
 Wembley News
 Wembley Observer (Harrow) ..
 West Middlesex Gazette (Ealing) ..
 Wigwam and Tepee (Teddington) ..
 Wood Green, &c., Herald (Tottenham)

MONMOUTHSHIRE

Abercarn Weekly Argus (Newport) ..
 Abergavenny Chronicle
 Abergavenny Pocket A B C Time
 Table (Worcester)
 Abertillery Weekly Argus (Newport)
 Baptist Record (Caerleon)
 Blackwood Weekly Argus (Newport)
 Blaenavon Weekly Argus (Newport)
 Chepstow Weekly Argus (Newport)
 Ebbw Vale Weekly Argus (Newport)
 Football Argus (Newport)
 Forest of Dean Weekly Argus (New-
 port)
 Free Press of Monmouthshire (Ponty-
 pool)
 Masonic Calendar, &c., (Newport) ..
 Monmothian (Monmouth)
 Monmouth Diocesan Calendar (New-
 port)
 Monmouthshire Beacon (Monmouth)
 Newport Christmas Annual ..
 Newport Circuit Wesleyan Methodist
 Magazine
 Newport Directory
 Newport Guide
 Newport High School Magazine ..
 Newport Tide Table
 Newport Year Book
 Phillips' Monthly Machinery Register
 (Newport)
 Pontypool Weekly Argus (Newport)
 Rhymney, &c., Weekly Argus (New-
 port)
 South Wales Argus (Newport) ..
 South Wales Gazette (Abertillery) ..

MONMOUTHSHIRE—*continued.*

South Wales Weekly Argus (Newport)
 Tredegar Weekly Argus (Newport)..
 Welsh Secondary Schools Review
 (Newport)
 Western Mail A B C Railway Time
 Tables for Newport, &c. (Cardiff)
 Who's Who in Newport

NORFOLK

Annual Report and List of Members
 of the Norwich Incorporated Cham-
 ber of Commerce
 Aylsham and Reepham Post (Holt)..
 Business Man's Railway, &c., Time-
 Table (Norwich)
 Cromer & North Norfolk Post (Holt)
 Dereham Times (Norwich)
 Diss Express
 Eastern Daily Press (Norwich)
 Eastern Evening News (Norwich)
 Eastern Football News (Norwich)
 Fakenham Post (Holt)
 Ferro Concrete (Norwich)
 Gresham (Holt)
 Holt, &c., Post
 Lynn Advertiser
 Lynn News
 Norfolk Chronicle (Holt)
 Norfolk News and Weekly Press
 (Norwich)
 North Walsham Post (Holt)
 Norvicensian (Norwich)
 Norwich & Eastern Counties A B C
 Railway Guide
 Norwich Co-operative Society Herald
 Norwich Diocesan Calendar
 Norwich Diocesan Gazette
 Norwich Mercury
 Readers' Guide (Norwich)
 Theford, &c., Times (Norwich)
 Yarmouth Independent
 Yarmouth Mercury (Norwich)

NORTHAMPTONSHIRE

Annual Report of the Northampton
 Trades Council
 Brackley Advertiser
 Caster's A B C Time Table (Peter-
 borough)
 Challenge (Rushden)
 Daily Echo (Northampton)
 Daventry Express
 Football Echo (Northampton)
 Football Telegraph (Kettering)
 Friend's Witness to Scriptural Truth
 (Rushden)
 Journal of the Northants Natural
 History Society (Northampton)
 Kettering Leader and Guardian
 Laxtonian (Oundle)
 Leyton's Oundle Almanack
 Northampton, &c., Independent
 Northampton County Magazine
 Northampton Daily Chronicle
 Northampton Herald
 Northampton Mercury

Northamptonshire District Good Tem-
 plars' Lodge Guide (Northampton)
 Northamptonshire Evening Telegraph
 (Kettering)
 Northamptonshire Journal of Com-
 merce (Northampton)
 Peterborough Advertiser
 Peterborough and District Directory
 Peterborough, &c., Standard
 Peterborough Citizen
 Reminder (Kettering)
 Rushden Echo and Argus
 Thrapston, &c., Journal (Welling-
 borough)
 Wellingborough News
 Wellingburian (Wellingborough)

NORTHUMBERLAND

Alnwick and County Gazette and
 Guardian
 Archæologia Aeliana (Newcastle)
 Berwick Advertiser
 Berwick Journal
 Berwickshire Advertiser (Berwick-on-
 Tweed)
 Berwickshire News (Berwick-on-
 Tweed)
 Blyth News
 Evening Chronicle (Newcastle)
 Evening World (Newcastle)
 Football Chronicle (Newcastle)
 Haltwhistle Echo (Hexham)
 Hexham Courant
 Hexham Weekly News
 Journal of the Newcastle Farmers'
 Club
 Kemp's Northern Gazette (Newcastle)
 Morpeth Herald
 Newcastle, &c., Motor Bus Time
 Tables (Newcastle)
 Newcastle and Gateshead Chamber of
 Commerce Monthly Journal (Derby)
 Newcastle, &c., Incorporated Chamber
 of Commerce Year Book
 Newcastle, &c., A B C Railway
 Rates Book (Birmingham)
 Newcastle Co-operative Record
 Newcastle Daily Journal
 Newcastle Medical Journal
 Newcastle Weekly Chronicle
 North Mail & Newcastle Daily
 Chronicle
 Northerner (Newcastle)
 Proceedings of the Newcastle-upon-
 Tyne Society of Antiquarians
 Reid's Handy Colliery Guide (New-
 castle)
 Reid's Newcastle Monthly Diary, &c.
 Reid's Railway Guide (Newcastle)
 Reid's Shields Diary, &c. (Newcastle)
 Shields Daily News
 Smith's Dock Journal (North Shields)
 Sporting Man (Newcastle)
 Sports World (Newcastle)
 Sunday Sun (Newcastle)
 Tees-side Catholic News (Newcastle)

NORTHUMBERLAND—*continued.*
 Transactions of the Natural History Society of Northumberland (Newcastle)
 Transactions of the North-East Coast Institution of Engineers (Newcastle)
 Turnbull's Dock and Port Charges (Newcastle)
 Tyndale Catholic News (Newcastle)
 University of Durham College of Medicine Calendar
 University of Durham College of Medicine Gazette
 Ward's Directory, Newcastle-on-Tyne, North and South Shields, &c. ..
 Ward's Directory of Newcastle ..
 Western Equatorial Africa Church Magazine (Newcastle)
 Whitley Seaside Chronicle

NOTTINGHAMSHIRE

Bedell's Pocket Street Directory (Nottingham)
 Beeston, &c., Gazette (Nottingham)
 Bingham Advertiser (Heanor)
 Bulwell Local News (Nottingham) ..
 Cuthbertian (Worksop)
 Eastwood, &c., Advertiser
 Football News (Nottingham)
 Football Post (Nottingham)
 Horticultural Advertiser (Lowdham)
 Hucknall Dispatch
 Kemp's Midland Gazette (Nottingham)
 Linguists' Review (West Bridgford)
 Linney's Illustrated Almanack (Mansfield)
 Mansfield A B C Time Table
 Mansfield, &c., Advertiser
 Mansfield, &c., Chronicle
 Mansfield Reporter
 Midland Sporting Gazette (Nottingham)
 Monthly Journal of the Nottingham Chamber of Commerce (Derby)
 Newark Advertiser
 Newark Herald
 Nottingham Advertiser
 Nottingham and Midland Catholic News (Manchester)
 Nottingham Churchman's Handbook
 Nottingham District Co-operative Record
 Nottingham Evening News
 Nottingham Evening Post
 Nottingham Guardian
 Nottingham Journal
 Nottingham Journal Football Guide
 Nottingham Public Libraries Bulletin
 Nottingham University College Calendar
 Nottinghamshire Free Press (Sutton-in-Ashfield)
 Nottinghamshire Guardian (Nottingham)
 Post Tissue (Nottingham)

Radcliffe Advertiser (Heanor)
 Retford, &c., Times
 Retford, &c., News (Gainsborough) ..
 Ruddington Advertiser (Heanor)
 South Notts Echo (Nottingham)
 Southwell Diocesan Calendar (Nottingham)
 Southwell Diocesan Magazine (Nottingham)
 Stapleford, &c., News (Long Eaton)
 Trader (Nottingham)
 West Bridgford Advertiser (Heanor)
 West Bridgford Times, &c., (Nottingham)
 Worksop Guardian

OXFORDSHIRE

Alden's Oxford Guide
 Bacon's Oxford A B C Railway Guide (Bristol)
 Banbury Advertiser
 Banbury Guardian
 Bicester Advertiser
 Blackfriars (Oxford)
 Bloxhamist (Banbury)
 Bodleian Quarterly Record (Oxford)
 Brazen Nose (Oxford)
 Cherwell (Oxford)
 Christian Democrat (Oxford)
 City of Oxford School Magazine
 Clarendonian (Oxford)
 Clock Tower (Oxford)
 Countryman (Idbury)
 Cowley Evangelist (Oxford)
 English Catholic (Oxford)
 Flock Book of the Oxford Down Sheep
 Help of Christians (Oxford)
 Henley, &c., Standard
 Isis (Oxford)
 Journal of the Gypsy Lore Society (Oxford)
 Latin Teaching (Oxford)
 Lily (Oxford)
 Merry-Go-Round (Islip)
 Modern Churchman (Oxford)
 Morris Owner (Oxford)
 New Ideals Quarterly (Oxford)
 New Pictorial (Oxford)
 Oxford Diocesan Magazine
 Oxford Magazine
 Oxford Mail
 Oxford Monthly
 Oxford Outlook
 Oxford Poetry
 Oxford Railway Guide
 Oxford Times
 Pelican Record (Oxford)
 Proceedings and Report of the Ashmolean Natural History Society of Oxfordshire (Oxford)
 Publications of the Oxfordshire Record Society (Oxford)
 St. Edward's School Chronicle (Oxford)

OXFORDSHIRE—*continued.*

Salter's Guide to the River Thames (Oxford)
 Social Service (Oxford)
 Thame Gazette
 Uganda Church Review (Oxford)
 University News (Oxford)
 University of Oxford Local Examination Papers
 Witney Gazette

RUTLANDSHIRE

Matkin's Oakham Almanac
 Oakham Journal
 Oakham School Magazine
 Uppingham School Magazine

SHROPSHIRE

Bishops Castle Advertiser
 Border Churchman (Oswestry)
 Bridgnorth Journal
 Church Stretton Advertiser
 Harper Adams Utility Poultry Journal (Newport)
 Ludlow Advertiser
 National Poultryman
 Newport and Market Drayton Advertiser
 Oswestry and Border Counties Advertiser
 Oswestry Commercial Circular
 Record of Bare Facts (Shrewsbury)
 Salop and County A B C Railway Guide (Shrewsbury)
 Salopian (Shrewsbury)
 Sentinel Transport News (Shrewsbury)
 Shrewsbury, Advertiser
 Shrewsbury, &c., Directory
 Shrewsbury Chronicle
 Shrewsbury, &c., Circular
 Shrewsbury Outlook
 Transactions of the Caradoc and Severn Valley Field Club (Shrewsbury)
 Wellington Journal
 Whitchurch Herald

SOMERSET

Avalon Independent (Bridgwater)
 Bath, &c., Diocesan Directory (Wells)
 Bath, &c., Diocesan Gazette (Wells)
 Bath and Wilts Chronicle and Herald
 Bath Chronicle and Herald
 Bath Observer (Bristol)
 Bath Pictorial
 Bath Sports Chronicle
 Bridgwater Independent
 Bridgwater Mercury
 Burnham Gazette
 Central Somerset Gazette (Glastonbury)
 Chard News
 Cheddar Valley Gazette (Bristol)
 Clevedon Mercury
 County Mail and Business Magnet (Crewkerne)

Davy's Devon Herd Book (Wiveliscombe)
 Downside Review (Bath)
 Flock Book of the Devon Long-wooled Sheep (Wiveliscombe)
 General Book Catalogue (Taunton)
 HighbridgeExpress (Burnham-on-Sea)
 Highbridge Independent (Bridgwater)
 Journal of the Wesley Bible Union (Taunton)
 Kingswood Magazine (Bath)
 Langport and Somerset Almanac
 Langport and Somerton Herald
 Minehead and West Somerset Advertiser
 Monktonian (Bath)
 Notes and Queries for Somerset and Dorset (Martock)
 Patey's Illustrated Almanac and Diary (Burnham)
 Post Office Bath Directory
 Proceedings of the Somersetshire Archæological, &c., Society (Taunton)
 Pulman's Weekly News (Yeovil)
 Raven (Bath)
 Report on Somerset Birds (Taunton)
 Sexey's School Magazine (Bruton)
 Shepton Mallet Journal
 Somerset County Express (Bridgwater)
 Somerset County Gazette (Taunton)
 Somerset County Herald (Taunton)
 Somerset Guardian (Radstock)
 Somerset Standard (Frome)
 Sulian (Bath)
 Taunton Courier
 Taunton Echo (Bridgwater)
 Taunton Pocket Time Table
 Tiger and Rose (Western-super-Mare)
 Wellington, &c., Directory
 Wellington Weekly News
 Wells Journal
 West Somerset Free Press (Minehead)
 Western Chronicle (Yeovil)
 Western Gazette (Yeovil)
 Weston Mercury
 Weston-super-Mare A B C Railway Guide (Bristol)
 Weston-super-Mare Advertiser
 Weston-super-Mare Gazette
 Yeovil, &c., Directory

STAFFORDSHIRE

Assurance Review (Wolverhampton)
 Biddulph Chronicle (Congleton)
 Bilston and Willenhall Times
 Bilston Weekly
 Brewood Courier (Cannock)
 Bridgen's Wolverhampton Railway Guide
 Burton Daily Mail
 Burton Football Gazette
 Burton Football Mail
 Burton Observer

STAFFORDSHIRE—continued.

Burton-on-Trent Chronicle
 Burton-on-Trent Evening Gazette
 Cannock Advertiser
 Cannock Chase Courier
 County Advertiser and Herald (Brierley Hill)
 County Express (Stourbridge)
 Denstonian (Rocester)
 Eccleshall Reminder
 Express and Star (Wolverhampton)
 Firefly (Newcastle-under-Lyme)
 Free Press (West Bromwich)
 Girls' Friendly Society Quarterly (Lichfield)
 Hednesford Advertiser (Cannock Chase)
 Hednesford Courier (Cannock Chase)
 Leek Post
 Leek Times
 Lichfield Diocesan Church Calendar ..
 Lichfield Diocesan Magazine
 Lichfield Mercury
 Lichfield Times
 Midland Advertiser (Wednesbury)
 Midland Chronicle (West Bromwich)
 Midland Counties Express (Wolverhampton)
 Penkridge Courier (Cannock)
 Pottery and Glass Record (Stafford)
 Rugeley Mercury (Lichfield)
 Rugeley Times
 Saddlery and Harness (Walsall)
 Smethwick Telephone
 Smethwick Weekly News (Oldbury)
 Sporting Star (Wolverhampton)
 Stafford Newsletter
 Staffordshire Advertiser (Stafford)
 Staffordshire Catholic News (Manchester)
 Staffordshire Chronicle (Stafford)
 Staffordshire Evening Sentinel (Stoke-on-Trent)
 Staffordshire Weekly Sentinel (Stoke-on-Trent)
 Tamworth Herald
 Tamworth Mercury (Lichfield)
 Teacher of the Deaf (Stoke-on-Trent)
 Tettenhallian (Wolverhampton)
 Tipton, &c., Times (Walsall)
 Tipton Herald (Dudley)
 Transactions and Annual Report of the North Staffordshire Field Club (Stoke-on-Trent)
 Transactions of the Ceramic Society (Stoke-on-Trent)
 Uttoxeter Advertiser
 Walsall Observer
 Walsall Times
 Weekly News (Oldbury)
 Wolverhampton A B C Railway Rates Book (Birmingham)
 Wolverhampton Chronicle
 Wolverhampton Free Press (Leicester)
 Wulfrunian

SUFFOLK

Bury and Norwich Post
 Bury Free Press
 Caxton A B C Time Table (Ipswich)
 Diocesan Magazine for the County of Suffolk (Ipswich)
 East Anglian Daily Times (Ipswich)
 Evening Star (Ipswich)
 Felixstowe Times (Ipswich)
 Football and Sporting Star (Ipswich)
 Framlingham Weekly News
 Gamekeeper's Gazette (Beck Row)
 Halesworth Times
 Haverhill Weekly News (Cambridge)
 Ipswich School Magazine
 Leiston Observer
 Lowestoft Journal (Norwich)
 Mildenhall Post (Bury St. Edmunds)
 Philatelic Bulletin (Ipswich)
 Proceedings of the Suffolk Institute of Archaeology (Ipswich)
 St. Edmundsbury, &c., Diocesan Magazine
 South-West Suffolk Echo (Haverhill)
 Southwold Recorder (Lowestoft)
 Standard Catalogue of Postage Stamps (Ipswich)
 Sudbury Post (Bury St. Edmunds)
 Suffolk and Essex Free Press (Sudbury)
 Suffolk Chronicle (Ipswich)
 Suffolk County Handbook (Ipswich)
 Suffolk Sheep Society Flock Book (Bury St. Edmunds)
 Suffolk Stud Book (Woodbridge)
 Woodbridge Reporter

SURREY

Abkari (Wimbledon)
 Annual Report of the Royal School for the Blind (Leatherhead)
 Barnes Herald
 Bee World (Camberley)
 Camberley News (Aldershot)
 Carthusian (Godalming)
 Caterham, &c., Weekly Press
 Caterham District Directory (Redhill)
 Caterham School Magazine
 Cheam Times
 Coulsdon and Purley Weekly Record
 Country Side (Kingston)
 Cranleigh (Cranleigh)
 Croquet Association Gazette (Redhill)
 Crow Pie (Kew)
 Croydon Advertiser
 Croydon Directory
 Croydon Times
 Dancer (Barnes)
 Dorking and Leatherhead Advertiser (Redhill)
 Dorking, &c., Directory (Redhill)
 Empire Frontier (Kingswood)
 Epsom Advertiser (Croydon)
 Epsom District Times (Redhill)
 Epsom Herald (Sutton)
 Epsomian (Epsom)

SURREY—*continued.*

Food and Cookery (Kingston-on-Thames)
 Golden Bowl (Guildford)
 Greek Student's Monthly (Kingston)
 Guildford City Outlook
 Guildford Lasham's Directory
 Herald (Farnham)
 Holmesdale Directory (Redhill) ..
 Horley Advertiser (Redhill)
 Illustrated Sutton, &c., Mail (Croydon)
 I.P.S. Journal (Mitcham)
 Islamic Review (Woking)
 Journal and Proceedings of the Permanent Way Institution (Woking)
 Journal of Comparative Pathology (Croydon)
 King's College School Magazine (Wimbledon)
 Messenger of the Sacred Heart (Wimbledon)
 Mitcham Advertiser (Croydon)
 Mitcham & Colliers Wood Gazette (Tooting)
 Mitcham Herald (Sutton)
 Monthly Progress (Addlestone) ..
 Motor Cyclist Review (Addlestone)
 N.R.A. Journal (Brookwood)
 North British Columbia News (Sanderstead)
 Owl Pie (Camberley)
 Proceedings and Transactions of the Croydon Natural History, &c., Society (Kenley)
 Proceedings of the National Rifle Association (Bisley)
 Purley and Coulsden Times (Croydon)
 Quarterly Circular of the Oologists' Correspondence Club (Weybridge)
 Reader's Index (Croydon)
 Review of Applied Mycology (Kew)
 Richmond and Twickenham Home Journal
 Richmond, &c., Times
 Richmond Herald
 Royal Military College Magazine and Record (Camberley)
 Shamrock (Croydon)
 Short Stories (Kingswood)
 Sierra Leone Messenger (Kingston) ..
 Star and Garter Magazine (Richmond)
 Stella Maris (Roehampton)
 Surrey Advertiser (Guildford)
 Surrey and Hants News (Farnham)
 Surrey Archæological Collections (Guildford)
 Surrey Comet (Kingston)
 Surrey County Herald (Sutton)
 Surrey Herald (Chertsey)
 Surrey Mirror (Redhill)
 Surrey Times (Guildford)
 Surrey Weekly Press (Guildford) ..
 Sutton, &c., Advertiser (Croydon)
 Sutton, &c., Herald
 Sutton High School Magazine

Swimming Times (Croydon)
 Tadworth and Walton Weekly Record (Coulston)
 Thames Valley Times (Richmond)
 Thornton Heath Observer
 Travel Key (Purley)
 Wallington and Carshalton Advertiser (Croydon)
 Wallington and Carshalton Herald (Sutton)
 Wallington and Carshalton Times (Croydon)
 West (Kingwood)
 West Surrey District Good Templars' Guide (Woking)
 Whitgiftian (Croydon)
 Wimbledon, &c., Advertiser
 Wimbledon Boro' News
 Wimbledon Herald (Sutton)
 Woking Herald
 Woking News and Mail
 Woking Observer
 Woking Recorder
 World Today (Kingswood)
 Zambesi Mission Record (Roehampton)

SUSSEX

Annual Report of King Edward VII. Sanatorium (Midhurst)
 Ardingly Annals
 Argus (Bognor)
 Argus (Chichester)
 Argus (East Grinstead)
 Argus (Eastbourne)
 Argus (Hastings)
 Argus (Horsham)
 Argus (Hove)
 Argus (Lewes)
 Argus (Littlehampton)
 Argus (Tunbridge Wells)
 Argus (Worthing)
 Bexhill, &c., Directory
 Bexhill Chronicle
 Bexhill Observer
 Blue (Horsham)
 Bognor Observer
 Bognor Regis Post
 Brighton, Hove, &c., Directory
 Brighton and Hove Herald
 Brighton & Hove Illustrated (Hove)
 Brighton College Magazine
 Brighton Season
 Brighton Standard
 Chichester &c., Post (Bognor)
 Chichester Diocesan Gazette
 Chichester Diocesan Kalender
 Chichester Observer
 Children's Gospel Magazine (Tunbridge Wells)
 Crowborough Weekly (Brighton) ..
 East Grinstead Observer (Lewes) ..
 East Sussex News (Lewes)
 Eastbourne Blue Book (Brighton) ..
 Eastbourne Chronicle

SUSSEX—*continued.*

Eastbourne Courier
 Eastbourne Gazette
 Eastbourne Herald
 Eastbourne Pictorial
 Eastbournian
 Eggs (Rudgwick)
 Equitable (Tunbridge Wells)
 Evening Argus (Brighton)
 Hastings, &c., Blue Book
 Hastings, &c., A B C Time Table
 Hastings, &c., Observer
 Horsham, &c., Blue Book (Brighton)
 Horsham Times (Lewes)
 Hurst Johnian (Hurstpierpoint)
 Lancing College Magazine (Shoreham)
 Lewes, &c., Blue Book (Brighton)
 Littlehampton A B C Railway Guide
 Littlehampton Gazette
 Littlehampton Observer
 Littlehampton Post (Bognor)
 Midhurst Times
 Mid-Sussex Directory (Hayward's Heath)
 Mid-Sussex Times (Hayward's Heath)
 Missionary Graphic (Brighton)
 National Medical Journal (Hove)
 News of Salvation (Tunbridge Wells)
 Old Eastbournian
 Peacehaven, &c., Gazette
 Red Time Table (Brighton)
 Rhode Island Red Gazette (Crowboro)
 Royal Antediluvian Order of Buffaloes Gazette (Lewes)
 Snapper (Bexhill)
 Southdown Flock Book (Chichester)
 Southern Weekly News (Brighton)
 Sower (Tunbridge Wells)
 Sussex and Surrey Courier (Lewes)
 Sussex County Herald (Lewes)
 Sussex County Magazine (Lewes)
 Sussex Daily News (Brighton)
 Sussex Express and South Eastern Advertiser (Lewes)
 Transactions and Journal of the Eastbourne Natural History, &c., Society
 Tunbridge Wells Advertiser
 Visitor (Eastbourne)
 West Sussex County Times (Horsham)
 West Sussex Gazette (Arundel)
 Worthing A B C Railway Guide
 Worthing & District Blue Book and Directory (Brighton)
 Worthing Gazette
 Worthing Herald
 Young Christian (Tunbridge Wells)
 Zion's Witness (Mayfield)

WARWICKSHIRE

A to Z Midland "Red" (Birmingham)
 Advertiser Rugby Almanac
 Aero Field (Birmingham)
 Age of Plenty (Coventry)

Alcester Chronicle
 Annual Report of the Midland Daffodil Society (Birmingham)
 Atherstone Herald (Tamworth)
 Atherstone News
 Atherstone Observer (Nuneaton)
 Bedworth Guardian (Nuneaton)
 Bedworth Observer (Nuneaton)
 Bicycling News (Birmingham)
 Birmingham A B C and Midland Counties Time Tables
 Birmingham A B C Railway Rates Book
 Birmingham, &c., Original Motor 'Bus Guide
 Birmingham Catholic Magazine
 Birmingham Catholic News
 Birmingham Chamber of Commerce Journal
 Birmingham Free Press
 Birmingham Gazette
 Birmingham Mail
 Birmingham Medical Review
 Birmingham News
 Birmingham Post
 Birmingham Stock and Daily Official List
 Birmingham T.O.S. (Tram, Omnibus and Street) Guide
 Birmingham University Calendar
 Birmingham Weekly Post
 Bournville Works Magazine (Birmingham)
 British Musician (Birmingham)
 Business Man (Birmingham)
 Cement, Lime and Gravel (Birmingham)
 Christadelphian (Birmingham)
 Christian Advocate (Birmingham)
 Claycraft (Birmingham)
 Coleshill Chronicle
 Commercial Year Book (Birmingham)
 Cornish's Birmingham Year Book
 Coventrian
 Coventry A B C Railway Rates Book (Birmingham)
 Coventry Chronicle (Nuneaton)
 Coventry Engineering Society Journal
 Coventry Herald
 Coventry Standard
 Coventry Stock and Share List
 Denham's Time Table (Birmingham)
 Edgbastonia (Birmingham)
 Erdington News (Birmingham)
 Evening Despatch (Birmingham)
 Evening Despatch Sporting Buff (Birmingham)
 Everybody's Time Table (Birmingham)
 Good Roads (Birmingham)
 Good Templars' Watchword (Birmingham)
 Greater Dunlop Gazette (Birmingham)
 Hall Green Advertiser (Birmingham)
 Handsworth Herald (Birmingham)

WARWICKSHIRE—*continued.*

Hill's A B C Coventry Time Table..
 Homing Pigeon (Birmingham) ..
 Institute Magazine (Birmingham) ..
 Ironmongers' Weekly (Birmingham)
 Ironmongers' Weekly Buyers' Guide
 (Birmingham)
 Jepson's Mercantile Directory (Bir-
 mingham)
 Juvenile Templar (Birmingham) ..
 Kineton Advertiser (Rugby) ..
 King Edward's School Chronicle (Bir-
 mingham)
 Leamington Chronicle
 Leamington Spa Morning News ..
 Licensed Trade News (Birmingham)
 Lloyds Directory of Manufacturers
 (Birmingham)
 Meteor (Rugby)
 Midland Car Club Handbook
 (Stratford-on-Avon)
 Midland Counties Herald (Birming-
 ham)
 Midland Counties Tribune (Nuneaton)
 Midland Daily Telegraph (Coventry)
 Midland Daily Telegraph Coventry
 A B C Time Table
 Midland Daily Tribune (Nuneaton)..
 Midlander (Birmingham)
 Monthly Review (Coventry)
 Newsvendor (Birmingham)
 Nuneaton Advertiser (Rugby)
 Nuneaton Chronicle
 Nuneaton Observer
 O.R. Review (Birmingham).. ..
 Open Door in the Regions Beyond
 (Birmingham)
 Portcullis (Warwick)
 Proceedings of the Birmingham
 Natural History Society
 Quarry Managers' Journal (Birming-
 ham)
 Railway and Shipping Journal (Bir-
 mingham)
 Reader's Bulletin (Coventry)
 Roll Call (Birmingham)
 Rotaria (Birmingham)
 Royal Leamington Spa Courier
 Rugby Advertiser
 Rugby Observer
 Shakespeare Pictorial (Stratford-on-
 Avon)
 Sport and Play (Birmingham)
 Sports Argus (Birmingham)
 Straight Forward (Birmingham) ..
 Stratford-on-Avon Herald
 Sunbeam (Birmingham)
 Sunday Mercury and News (Bir-
 mingham)
 Sutton Coldfield News (Birmingham)
 Three Town's Directory (Nuneaton)
 Town Crier (Leicester)
 Universal Mercantile Directory (Bir-
 mingham)
 University Gazette (Birmingham) ..

Warwick Advertiser
 Waterman (Birmingham)
 White & Pike's Diary (Birmingham)
 White & Pike's Railway Guide (Bir-
 mingham)
 Wright's Monthly Diary—Railway
 Guide (Birmingham)

WESTMORLAND

Kendalian (Kendal)
 Lake District Herald (Ambleside) ..
 Transactions of the Catholic Record
 Society (Kendal)
 Transactions of the Cumberland Anti-
 quarian Society (Kendal)
 Westmorland Gazette (Kendal)
 Westmorland Gazette Index A B C
 Time Table (Kendal)

WILTSHIRE

Devizes and Wiltshire Advertiser ..
 Evening Advertiser (Swindon)
 Football Pink (Swindon)
 Lucy's Marlborough, &c., Directory..
 Marlburian (Marlborough)
 North Wilts Herald (Swindon)
 Salisbury, &c., Journal
 Salisbury Diocesan Gazette
 Salisbury Plain Official Military Direc-
 tory (Aldershot)
 Salisbury Times
 Sarum Almanack
 Swindon Advertiser
 Swindon, &c., Directory
 Warminster Journal
 Wessex Saddleback Pig Society Herd
 Book (Salisbury)
 Wilts, Berks, &c., County Paper
 (Marlborough)
 Wiltshire Archæological Magazine
 (Devizes)
 Wiltshire Gazette (Devizes)
 Wiltshire News (Trowbridge)
 Wiltshire Telegraph (Devizes)
 Wiltshire Times (Trowbridge)

WORCESTERSHIRE

Berrow's Worcester Journal
 Bromsgrove Messenger
 Bromsgrovian (Bromsgrove)
 City of Worcester Official Handbook
 County Express for Worcestershire,
 &c. (Stourbridge)
 Droitwich Guardian
 Dudley Chronicle
 Dudley Herald
 Evesham Journal
 Evesham Standard
 Kidderminster Shuttle
 Kidderminster Times
 Malvern Gazette
 Malvern News
 Malvern Railway Guide (Worcester)
 Malvernian (Malvern)
 Medical Herbalist (Worcester)
 Oldbury Weekly News (West Brom-
 wich)

WORCESTERSHIRE—*continued.*

Redditch Indicator
 Smith's Household Almanack (Evesham)
 Stourbridge, &c., Railway Guide (Worcester)
 Tenbury Wells Advertiser
 Tenbury Wells Mail (Leominster) ..
 Three Pears (Worcester)
 Upton-on-Severn News
 Vigornian (Worcester)
 West Midland Counties A B C Railway Guide (Worcester)
 Worcester A B C Railway Guide
 Worcester Daily Times
 Worcesterian (Worcester)
 Worcestershire Advertiser (Worcester)
 Worcestershire County Council Handbook (Worcester)
 Worcester Diocesan Calendar (Birmingham)
 Worcester Diocesan Gazette (Birmingham)

YORKSHIRE

Alchemist (Leeds)
 Ampleforth Journal
 Anniversary Album (Leeds)
 Anniversary Budget (Leeds)
 Annual Report of the Ackworth Old Scholars Association (Norton) ..
 Annual Report of the Yorkshire Archaeological Society (Leeds) ..
 Appleyard's Cleveland Diary (Middlesbrough)
 Applied Psychology (Harrogate) ..
 Armley News
 Bankfield Recitations (Leeds)
 Barnoldswick Pioneer (Skipton) ..
 Barnsley Chronicle
 Barnsley Independent
 Batley, &c., Free Press
 Batley News
 Batley Reporter
 Belle Vue Magazine (Bradford) ..
 Beverley Guardian
 Birstall Herald (Heckmondwike) ..
 Birstall News (Batley)
 "Bob Stubbs" Original Comic Yorkshire Awmynack (Bradford) ..
 Boston Spa News (Wetherby)
 Bradford A B C Railway Rates Book (Birmingham)
 Bradford and West Riding A B C Railway Guide (Leeds)
 Bradford Catholic Herald
 Bradford Chamber of Trade Journal
 Bradford Exchange Directory (Leeds)
 Bradford Gazette
 Bradford Labour Record
 Bradford Pioneer
 Bradford Post Office Directory ..
 Bradford Telegraph and Argus ..
 Bradfordian (Bradford)
 Brear's Monthly Guide (Bradford) ..

Brewery Record (Leeds)
 Bridlington Chronicle
 Bridlington Free Press
 Brighouse and Elland Echo
 Brighouse Free Press
 British Chemist (Leeds)
 British Chess Magazine (Leeds) ..
 British Limemaster (Sheffield) ..
 British Melodist (Leeds)
 British Temperance Advocate (Sheffield)
 Buyer (Sheffield)
 Ca Ira (York)
 Calendar of the University of Sheffield
 Candy News (Sheffield)
 Choir Musician (Leeds)
 Christian Words (Sheffield)
 Church Reading Magazine (Beverley)
 Classic Anthems (Leeds)
 Cleckheaton Advertiser
 Cleckheaton Guardian
 Cleveland Standard (Redcar)
 Commercial & Mercantile Directory (Leeds)
 Craven Herald (Skipton)
 Current Newspapers (Sheffield) ..
 Daily Mail (Hull)
 Dewsbury District News
 Dewsbury Exchange, &c., Year Book (Leeds)
 Dewsbury Reporter
 Directory for the British Glass Industry (Sheffield)
 Dog World (Bradford)
 Doncaster, &c., Advertiser (Goole) ..
 Doncaster Chronicle
 Doncaster Free Press
 Doncaster Gazette
 Doncaster Year Book
 Draughts Review (Hull)
 Driffield & Buckrose Mail
 Driffield Times
 Easingwold Advertiser
 Educational Handwork (Leeds) ..
 Farmers' Advocate (York)
 Farriers' Journal (Leeds)
 Festive Choralist (Leeds)
 Floreamus (Sheffield)
 Football Press (York)
 Fur and Feather (Bradford)
 Giggleswick Chronicle (Settle) ..
 Goole Journal
 Goole Times
 Gryphon (Leeds)
 Guild (Leeds)
 Halifax Courier
 Halifax Daily Courier
 Harrogate A B C Railway Guide (Leeds)
 Harrogate Advertiser
 Harrogate Herald
 Hebden Bridge, &c., News (Todmorden)
 Hebden Bridge Times
 Heckmondwike Herald

YORKSHIRE—*continued.*

Heckmondwike Reporter (Dewsbury)
 Hills' A B C Time Table (Doncaster)
 Holmes's Pontefract Borough Almanac
 Holmfirth Express
 Honley, &c., Express (Holmfirth) ..
 Horbury Observer (Ossett)
 Horsforth Weekly Advertiser
 Howdenshire Chronicle (Pocklington)
 Howdenshire Gazette (Goole)
 Huddersfield and Dewsbury Ex-
 changes Year Book (Leeds)
 Huddersfield Boro' Advertiser
 Huddersfield Chamber of Commerce
 Journal (Derby)
 Huddersfield Citizen
 Huddersfield Daily Examiner
 Huddersfield Examiner
 Hull, &c., A B C Railway Rates Book
 (Birmingham)
 Hull and Lincolnshire Times
 Hull and Yorkshire Times
 Hull Catholic Herald
 Hull Evening News
 Hull Shipping Gazette
 Hymesian (Hull)
 Ilkley Gazette (Otley)
 John Hartley's Original Clock Al-
 manac (Bradford)
 Jongleur (Bradford)
 Journal of Textile Science (Leeds) ..
 Journal of the Fell and Rock Clim-
 bing Club of the English Lake
 District (Hull)
 Journal of the Society of Dyers and
 Colourists (Bradford)
 Journal of the Society of Glass Tech-
 nology (Sheffield)
 Journal of the Yorkshire Agricultural
 Society (York)
 Junior Craftsman (Leeds)
 Keighley Co-operative Society Bee ..
 Keighley News
 Kemps Directory (Leeds)
 Kemp's Yorkshire Gazette (Leeds) ..
 Knaresborough Post (Harrogate) ..
 Land of Sinim (Sheffield)
 Leeds A B C Railway Guide
 Leeds A B C Railway Rates Book
 (Birmingham)
 Leeds, &c., Free Press
 Leeds Blue Book
 Leeds Catholic Herald
 Leeds Chamber of Commerce Journal
 Leeds Churchman's Handbook
 Leeds Co-operative Record
 Leeds Hospital Magazine
 Leeds Mercury
 Leeds Weekly Citizen
 Lodge's A B C Time Table (Barnsley)
 London & North Eastern Railway
 Magazine (York)
 Malton Messenger
 Matrimonial Gazette (Sheffield) ..
 Mercury (Leeds)

Mexborough Times
 Mid-Day Sporting Special (Leeds) ..
 Middlesbro' A B C Railway Rates
 Book (Birmingham)
 Middlesborough Catholic Magazine
 (Manchester)
 Middlesbrough Co-operative Record
 Middlesbrough High School Magazine
 Middlesbrough Standard (Redcar)
 Mirfield, &c., Reporter (Dewsbury) ..
 Mirfield Herald (Heckmondwike) ..
 Money Making Photography (Shef-
 field)
 Monograph of British Land and Fresh-
 water Mollusca (Leeds)
 Monthly Journal of the Tees-side
 Chamber of Commerce (Derby)
 Monthly Journey (Leeds)
 Morley Observer
 Musical Chat (Leeds)
 National Union of Retail Confec-
 tioners Official Journal (Sheffield)
 North Eastern Daily Gazette (Middles-
 brough)
 North Leeds News
 Northern Weekly Gazette (Middles-
 brough)
 Old Moore's Almanac (Otley)
 Ossett Observer
 Pateley Bridge, &c., Herald (Harro-
 gate)
 Penistone, &c., Express (Mex-
 borough)
 Peterite (York)
 Pigeons (Bradford)
 Pocklington Weekly News (Easing-
 wold)
 Pontefract Advertiser
 Pontefract, &c., Express
 Pontefract, &c., Business Guide
 Port of Hull Annual
 Port of Hull Monthly Journal, &c. ..
 Practical Education (Leeds)
 Proceedings of the Musical Association
 (Leeds)
 Proceedings of the Wesley Historical
 Society (Whitbv)
 Progress (Scarborough)
 Pudsey, &c., News
 Pudsey Advertiser (Stanningley) ..
 Quality (Sheffield)
 Rawmarsh, &c., Advertiser (Rother-
 ham)
 Red Breeders Annual (Mirfield)
 Refractories Journal (Sheffield) ..
 Richmond Division Gazette (North-
 allerton)
 Ripon Advertiser
 Ripon and Richmond Chronicle (Dar-
 lington)
 Ripon Diocesan Gazette (Leeds) ..
 Ripon Gazette (Harrogate)
 Ripon Observer
 Robinson's Harrogate, &c., Directory
 (Leeds)

YORKSHIRE—*continued.*

Rotherham Advertiser
 Rotherham, &c., Annual
 Rotherham Express (Mexboro') ..
 Rothwell Advertiser
 Saddleworth, &c., Standard (Oldham)
 Saltburn, &c., Advertiser
 Satchel (Halifax)
 Savilian (Wakefield)
 Scarborough Evening News
 Scarborough Mercury
 Scarborough Pictorial Guide
 Scarborough Post
 Sedburghian
 Selby Express (Goole)
 Selby Times
 Sheffield A B C Railway Rates Book
 (Birmingham)
 Sheffield Catholic Herald (Leeds) ..
 Sheffield Daily Telegraph
 Sheffield Diocesan Gazette
 Sheffield Enterprise
 Sheffield Independent
 Sheffield Independent A B C Rail-
 way Guide
 Sheffield Independent Christmas
 Budget
 Sheffield Independent Football Guide
 Sheffield Independent Reference, &c.,
 Book
 Sheffield Mail
 Sheffield Stock Exchange Daily List
 Sheffield Telegraph Football Guide ..
 Sheffield Telegraph Railway Guide..
 Sheffield University Annual Report..
 Sheffield Year Book
 Sherburn Recorder
 Shipley Times (Otley)
 Skyrack Express (Wakefield)
 Slate Trade Gazette (Hull)
 Song Service Reporter (Leeds)
 South Bank Express (Redcar)
 South Elmsall, &c., Express (Wake-
 field)
 South Elmsall, &c., Times (Mex-
 borough)
 Sporting Pink (Leeds)
 Sports Echo (Leeds)
 Sports Gazette (Middlesbrough)
 Sports Mail (Hull)
 Sports Post (Leeds)
 Sports Special (Sheffield)
 Tadcaster News (Wetherby)
 Taylor's Scarborough A B C Railway
 Guide
 Tees-side Weekly Herald (Middles-
 borough)
 Textile Argus (Bradford)
 Thirsk, &c., News (York)
 Torch (Hull)

Trade of Hull, &c.
 Transactions of the East Riding Anti-
 quarian Society (Hull)
 Transactions of the Hull Geological
 Society
 Transactions of the Hull Scientific,
 &c., Club
 Transactions of the Yorkshire Natura-
 lists' Union (Hull).. ..
 Transactions of the Yorkshire Numis-
 matic Society (Hull)
 University of Leeds Calendar
 University of Leeds Report
 Waddington's Bridlington Year Book
 (York)
 Waddington's 'Scarboro' Almanac
 (York)
 Waddington's Yorkshire Almanac
 (York)
 Wakefield Diocesan Gazette
 Wakefield Express
 Walker's Leeds Time Table
 Ward's Directory of Middlesbrough..
 Weekly Telegraph (Sheffield)
 West Yorkshire Pioneer (Skipton)
 Wetherby News
 Wharfedale Observer (Otley)
 Whitby Gazette
 Wigley's Street Directory of Leeds..
 Wool Chart (Bradford)
 Wool Record (Bradford)
 York A B C Time Table
 York City Year Book
 York Diocesan Calendar
 York Diocesan Gazette (Hull)
 York Journal of Convocation
 York Star
 Yorkshire Archæological Journal
 (Leeds)
 Yorkshire Archæological Society's
 Record Series (Leeds)
 Yorkshire Catholic Herald (Leeds) ..
 Yorkshire Cricket Handbook
 Yorkshire Early Bird (Sheffield) ..
 Yorkshire Evening News (Leeds) ..
 Yorkshire Evening Post (Leeds) ..
 Yorkshire Evening Press (York)
 Yorkshire Gazette (York)
 Yorkshire Herald (York)
 Yorkshire Humorous Dialogues (Leeds)
 Yorkshire News (York)
 Yorkshire News Football Guide
 (York)
 Yorkshire Observer (Bradford)
 Yorkshire Observer Budget (Bradford)
 Yorkshire Post (Leeds)
 Yorkshire Sports (Bradford)
 Yorkshire Telegraph (Sheffield) ..
 Yorkshire Textile Directory (Oldham) ..
 Yorkshire Weekly Post (Leeds) ..

WALES

ANGLESEA

Clorianydd (Llangefni)
 Holyhead Chronicle (Carnarvon)
 Holyhead Mail (Carnarvon)
 Holyhead Observer (Carnarvon)

BRECKNOCKSHIRE

Brecon and Radnor Express
 Brecon County Annual
 Brecon County Times
 Breconian (Brecon)
 Brynmawr, &c., Weekly Argus (Newport)

CARDIGANSHIRE

Almanac y Cymro (Cardigan)
 Bibliotheca Celtica (Aberystwyth)
 Cambrian News (Aberystwyth)
 Cardigan &c. Advertiser
 Ddraig Goch (Aberystwyth)
 Dragon (Aberystwyth)
 Perl y Plant (Lampeter)
 Welsh Gazette (Aberystwyth)
 Ymofnydd (Llandyssul)

CARMARTHENSHIRE

Amman Valley Chronicle (Ammanford)
 Burry Port Star (Llanelly)
 Carmarthen Journal
 Cyfaill Eglwysig (Carmarthen)
 Cymric Times (Carmarthen)
 Llanelly, &c., Guardian
 Llanelly Argus
 Llanelly Mercury
 Llanelly Star
 Maridunian (Carmarthen)
 St. David's Book of the Diocese of (Carmarthen)
 Seren Cymru (Carmarthen)
 Seren yr Ysgol Sul (Llanelly)
 South Wales Press (Llanelly)
 Transactions of the Carmarthenshire Antiquarian Society
 Welshman (Carmarthen)

CARNARVONSHIRE

Bangor, &c., Weekly News (Conway)
 Bangor Observer (Carnarvon)
 Bettws-y-Coed, &c., Weekly News (Conway)
 Carnarvon, &c., Herald
 Cenhadwr (Carnarvon)
 Conway, &c., Weekly News
 Diary of the Calvinistic Methodists (Carnarvon)
 Drysorfa (Carnarvon)
 Eurgrawn (Bangor)
 Football Chronicle (Bangor)
 Genedl Gymreig (Carnarvon)
 Geninen (Carnarvon)
 Goleuad (Carnarvon)
 Herald Cymraeg (Carnarvon)
 Links of Help (Llanfairfechan)
 Llan (Carnarvon)
 Llandudno Advertiser

Llandudno, &c., Weekly News (Conway)
 Llandudno, &c., Directory (Liverpool)
 Llanfairfechan, &c., Weekly News (Conway)
 North Wales Chronicle (Bangor)
 North Wales Observer (Carnarvon)
 North Wales Weekly News (Conway)
 Papur Pawb (Carnarvon)
 Penmaenmawr Weekly News (Conway)
 Pilot (Llandudno)
 Portmadoc, &c., Observer (Carnarvon)
 Pwllheli, &c., Observer (Carnarvon)
 Traethodydd (Carnarvon)
 Trysorfa y Plant (Carnarvon)
 Udgorn Newyddiadur Cymreig (Pwllheli)
 Vale of Clwyd, &c., Weekly News (Conway)
 Vale of Conway, &c., Weekly News (Conway)
 Werin a'r Eco (Carnarvon)
 Winllan (Bangor)

DENBIGHSHIRE

Abergele, &c., Weekly News (Conway)
 Abergele, &c., Times
 Abergele, &c., Visitor
 Almanac y Miloedd (Wrexham)
 Athro (Wrexham)
 Baner ac Amserau Cymru (Denbigh)
 Bugle (Wrexham)
 Cefn Chronicle
 Colwyn Bay Advertiser
 Colwyn Bay Directory (Liverpool)
 Colwyn Bay, &c., Weekly News (Conway)
 Cymru'r Plant (Wrexham)
 Denbighshire, &c., Advertiser (Oswestry)
 Denbighshire Free Press (Denbigh)
 Efyrdydd (Wrexham)
 Jarman's Wrexham A B C
 Jarman's Wrexham Year Book and Local Directory
 Kinmel Bay Garden City Chronicle
 Llangollen Chronicle
 Llanrwst Weekly News (Conway)
 Llenor (Wrexham)
 Magazine of the Girls' County School (Wrexham)
 North Wales Pioneer (Colwyn Bay)
 North Wales Times (Denbigh)
 Rhos Herald
 Wrexham Advertiser
 Wrexham and North Wales Guardian
 Wrexham Leader
 Wrexhamian (Wrexham)

FLINTSHIRE

County Herald (Holywell)
 Flintshire Observer (Holywell)
 Midweek Advertiser (Rhyl)
 Mold, &c., Leader (Wrexham)

FLINTSHIRE—*continued.*

Prestatyn Weekly
 Publications of the Flintshire Historical Society (Chester)
 Rhyl, &c., News (Conway)
 Rhyl Journal and Advertiser

GLAMORGANSHIRE

Aberdare and Mountain Ash Express (Merthyr Tydfil)
 Aberdare Leader
 Abstainer (Cardiff)
 Alliance Printer (Cardiff)
 Annual Report of the National Museum of Wales (Cardiff)
 Art Silks as an Investment (Cardiff)
 Barry Advertiser
 Barry and District News
 Barry Herald, &c.
 Bovian (Cowbridge)
 British and Colonial Mineral Water Trade Journal (Cardiff)
 British Deaf Times (Cardiff)
 Caerphilly Journal (Pontypridd)
 Cambria Daily Leader (Swansea)
 Cambrian (Swansea)
 Cardiff A B C Railway Rates Book (Birmingham)
 Cardiff and District Directory
 Cardiff and South Wales Advertiser
 Cardiff Naturalists' Society Transactions
 Cardiff Suburban News
 Cardiff Year Book
 Dinas Powys News (Penarth)
 Efenglydd (Tonypanyd)
 Football Express (Cardiff)
 Glamorgan Advertiser (Maesteg)
 Glamorgan County Times (Pontypridd)
 Glamorgan Free Press (Pontypridd)
 Glamorgan Gazette (Bridgend)
 Glamorgan News (Penarth)
 Gowertonian (Gowerton)
 Hauwr Yr (Aberdare)
 Heuwr (Cardiff)
 Herald of Wales (Swansea)
 Industrial, Commercial and Financial Review (Cardiff)
 Journal of the Welsh Bibliographical Society (Swansea)
 Kemp's Local Gazette (Cardiff)
 Merthyr Express
 Mid-Glamorgan Herald (Swansea)
 Neath Guardian
 Northern Coal, &c., Companies (Cardiff)
 Penarth News
 Penarth Times
 Pontypridd Observer
 Porth Gazette (Pontypridd)
 Porthcawl Advertiser (Maesteg)
 Rhondda Fach Gazette (Pontypridd)
 Rhondda Gazette (Pontypridd)
 Some Leading Industrials (Cardiff)

South Wales Coal and Iron Companies (Cardiff)
 South Wales Coal Annual (Cardiff)
 South Wales Daily Post (Swansea)
 South Wales Echo (Cardiff)
 South Wales Evening Express (Cardiff)
 South Wales Football Echo (Cardiff)
 South Wales Journal of Commerce (Cardiff)
 South Wales Voice (Swansea)
 South Wales Weekly News (Cardiff)
 South Wales Weekly Post (Swansea)
 Sporting News (Swansea)
 Sporting Post (Swansea)
 Swansea A B C Railway Rates Book (Birmingham)
 Swansea Herald of Wales
 Swansea Tide Tables
 Tarian (Aberdare)
 Treasury (Cardiff)
 Tyst (Merthyr Tydfil)
 Tywysydd-v-Plant (Swansea)
 Weekly Mail (Cardiff)
 Welsh Catholic Herald (Cardiff)
 Welsh Coal and Shipping Handbook (Cardiff)
 Welsh Journal of Agriculture (Cardiff)
 West Wales Observer (Pontadawe)
 Western Mail (Cardiff)
 Western Mail A B C Railway Time Table, &c. (Cardiff)
 Who's Who in Wales (Cardiff)
 Workers' Own (Cardiff)

MERIONETHSHIRE

Adsain (Corwen)
 Barmouth Advertiser
 Calendar of the United Theological Colleges
 Cyfarwyddwr (Bala)
 Cymro (Dolgelly)
 Dydd (Dolgelly)
 Dysgedydd (Dolgelly)
 Dysgedydd y Plant (Dolgelly)
 Gloch (Blaenau Festiniog)
 Gwyllydydd Newydd (Bala)
 Gymraes (Dolgelly)
 Haul (Dolgelly)
 Rhedegydd (Blaenau Festiniog)
 Seren (The Star) (Bala)
 Seren Gomer (Barmouth)
 Towyn-on-Sea Times
 Williams's (Dr.) School Magazine (Dolgelly)

MONTGOMERYSHIRE

Montgomery County Times (Welshpool)
 Montgomeryshire Express (Newtown)
 Welsh Outlook (Newtown)

PEMBROKESHIRE

County Echo (Fishguard)
 Narberth, &c., Weekly News
 News in a Nutshell (Pembroke)

PEMBROKESHIRE—*continued.*

Pembroke County, &c., Guardian
(Haverfordwest)
Pembrokeshire Telegraph (Haverford-
west)
Penvro (Pembroke Dock)

Tenby and County News
Tenby Observer

RADNORSHIRE

Radnor Express (Brecon)

SCOTLAND

ABERDEENSHIRE

A B C Time Table (Aberdeen)
Aberdeen Advertiser (Dundee)
Aberdeen Almanac
Aberdeen-Angus Herd Book (Aber-
deen)
Aberdeen Angus Review
Aberdeen, Banff, &c., People's
Journal (Dundee)
Aberdeen Bon Accord
Aberdeen Book Lover
Aberdeen Catholic Herald
Aberdeen Chamber of Commerce
Journal (Glasgow)
Aberdeen (City) People's Journal
(Dundee)
Aberdeen Grammar School Magazine
Aberdeen Post Office Directory
Aberdeen Press and Journal
Aberdeen Public Library Annual
Report
Aberdeen University Calendar
Aberdeen University Library Bulletin
Aberdeen University Review
Aberdeen Weekly Journal
Alma Mater (Aberdeen)
Buchan Observer (Peterhead)
Evening Express (Aberdeen)
Fishing News (Aberdeen)
Fraserburgh Advertiser
Fraserburgh Herald
Gateway (Turriff)
Huntly Express
Mariners' Almanac (Aberdeen)
Scottish Notes & Queries (Aberdeen)
Torry Advertiser (Dundee)
West End Advertiser (Dundee)

ARGYLLSHIRE

Argyllshire Advertiser (Lochgilphead)
Argyllshire Leader (Campbeltown)
Campbeltown Courier
Dunoon Herald
Dunoon Observer and Argyll Standard
Oban Times

AYRSHIRE

Ardrossan Herald
Ayr A B C Time Table
Ayr Advertiser
Ayr Observer
Ayrshire Post (Ayr)
Beith Supplement
Believer's Daily Thought Calendar
(Kilmarnock)
Believer's Magazine (Kilmarnock)
Burns Chronicle (Kilmarnock)
Carrick Herald

Christian Worker (Kilmarnock)
Christian's Daily Text Calendar
(Kilmarnock)
Christian's Pocket Diary (Kil-
marnock)
Clyde Train, &c., Guide (Beith)
Cumnock Chronicle
Dayspring (Largs)
Girvan Town Crier
Good Tidings (Kilmarnock)
Good Tidings Gospel Text Calendar
(Kilmarnock)
Gospel Book Almanac (Kilmarnock)
Gospel Messenger (Kilmarnock)
Household Text Almanac (Kil-
marnock)
Irvine and Fullarton Times (Ard-
rossan)
Irvine Herald
Irvine Valley News (New Milns)
Kilmarnock A B C Time Table
Kilmarnock Herald
Kilmarnock Standard
Kilwinning Chronicle (Irvine)
Largs, &c., News
Light in the Home Calendar (Kil-
marnock)
Little Ones Treasury (Kilmarnock)
Macpherson's Railway Time Tables,
&c. (Beith)
Troon, &c., Times (Ardrossan)
Troon Herald (Irvine)
Weekly Supplement, &c. (Galston)
Young Watchman (Kilmarnock)

BANFFSHIRE

Banffshire Advertiser (Buckie)
Banffshire Herald (Keith)
Banffshire Journal (Banff)
Dufftown News

CAITHNESS-SHIRE

Caithness and Sutherland Almanac
(Wick)
Caithness Courier (Thurso)
John-o'-Groat Journal (Wick)

CLACKMANNANSHIRE

Alloa Advertiser
Alloa Circular
Alloa Journal
Alva Tribune (Tillicoultry)
Devon Valley Tribune (Tillicoultry)
Tillicoultry Tribune

DUMBARTONSHIRE

Clydebank Press (Govan)
Dumbarton Herald
Helensburgh and Garloch Times

DUMBARTONSHIRE—*continued.*

Kirkintilloch Gazette
 Kirkintilloch Herald
 Lennox Herald (Dumbarton)
 Milngavie, &c., Herald
 Scottish Gardening (Kirkintilloch) ..

DUMFRIESSHIRE

Annandale Herald (Lockerbie)
 Annandale Observer (Annan)
 Dumfries, &c., Courier
 Dumfries, &c., Standard
 Eskdale and Liddesdale Advertiser
 (Langholm)
 Factors' Magazine (Dumfries)
 Gallovidian Annual (Dumfries)
 Galloway Herd Book (Dumfries)
 Moffat News (Lockerbie)
 New Moon (Dumfries)
 Transactions, &c., of the Dumfries-
 shire Natural History, &c., Society
 (Dumfries)

EDINBURGH (MIDLOTHIAN)

Aberlour Orphanage Magazine (Edin-
 burgh)
 Accountants' Magazine (Edinburgh)
 Annual Report of the National Bible
 Society of Scotland (Edinburgh)
 Annual Report of the Registrar
 General, &c., in Scotland (Edin-
 burgh)
 Banner of the Covenant (Edinburgh)
 Blackwood's Magazine (Edinburgh)
 Book of the Old Edinburgh Club
 Bookman's Index (Edinburgh)
 Botanic Garden, Royal, Edinburgh,
 Notes on the
 Bright Words (Edinburgh)
 Bulwark (Edinburgh)
 Cases Decided in the Court of Session,
 &c. (Edinburgh)
 Cases Decided in the High Court of
 Justiciary (Edinburgh)
 Catholic Directory for the Clergy, &c.
 (Edinburgh)
 Centre Broadsheet (Edinburgh)
 Children's Treasury, &c., (Edinburgh)
 Chummy Book (Edinburgh)
 City Sparrows (Edinburgh)
 County and Municipal Record (Edin-
 burgh)
 Craigmillar Harp (Edinburgh)
 Dalkeith Advertiser
 Dollar Magazine (Edinburgh)
 Edinburgh Academy Chronicle
 Edinburgh and Leith Observer
 Edinburgh and Leith Post Office
 Directory
 Edinburgh and Leith Railway Rates
 Book (Birmingham)
 Edinburgh and Southern Counties
 People's Journal (Dundee)
 Edinburgh Catholic Herald
 Edinburgh Chamber of Commerce
 Journal (Glasgow)
 Edinburgh Citizen

Edinburgh Daily Stock and Share
 List
 Edinburgh Evening News
 Edinburgh Gazette
 Edinburgh Medical Journal
 Edinburgh Medical Missionary Society
 Quarterly Paper
 Edinburgh University Calendar
 Evening Dispatch (Edinburgh)
 Expository Times (Edinburgh)
 Fettesian (Edinburgh)
 Fingerpost (Leith)
 Golf Monthly (Edinburgh)
 Golfer's Handbook (Edinburgh)
 Gospel Messenger (Edinburgh)
 Great-Heart (Edinburgh)
 Hebrew Christian (Edinburgh)
 Herioter (Edinburgh)
 Hora Jocunda (Edinburgh)
 Instructor (Edinburgh)
 Jolly Book for Boys (Edinburgh)
 Jolly Book for Girls (Edinburgh)
 Journal of Laryngology (Edinburgh)
 Journal of Pathology (Edinburgh)
 Journal of the Edinburgh Chamber
 of Commerce (Glasgow)
 Juridical Review (Edinburgh)
 Labour Standard (Edinburgh)
 Life and Work (Edinburgh)
 Life Assurance Agents' Vade Mecum
 (Edinburgh)
 Love and Light (Edinburgh)
 Loving Words (Edinburgh)
 MacDonald's English Directory (Edin-
 burgh)
 MacDonald's Irish Directory (Edin-
 burgh)
 MacDonald's Scottish Directory
 (Edinburgh)
 MacDonald's Tourist Guide to Scot-
 land (Edinburgh)
 Man's Own Paper (Edinburgh)
 Merchant Maiden (Edinburgh)
 Merchistonian (Edinburgh)
 Midlothian Advertiser (West Calder)
 Midlothian Journal (Edinburgh)
 Monthly Record of the Free Church
 of Scotland (Edinburgh)
 Monthly Visitor (Edinburgh)
 Morning Rays (Edinburgh)
 Morningside Mirror (Edinburgh)
 Musselburgh News (Edinburgh)
 National Bible Society for Scotland
 Quarterly Record (Edinburgh)
 North British Agriculturist (Edin-
 burgh)
 North British Agriculturist Calendar
 (Edinburgh)
 Nursery Book (Edinburgh)
 Official Catholic Directory of Scot-
 land (Edinburgh)
 Official Directory of the Chartered
 Accountants of Scotland (Edin-
 burgh)
 Oliver & Boyd's Edinburgh Almanac

EDINBURGHSHIRE—*continued.*

Original Secession Magazine (Edinburgh)
 Other Lands (Edinburgh)
 Parliament House Book (Edinburgh)
 Prescriber (Edinburgh)
 Principal Acts of the General Assembly of the Church of Scotland (Edinburgh)
 Proceedings of the Royal Physical Society of Edinburgh
 Proceedings of the Royal Society of Edinburgh
 Proceedings of the Society of Antiquaries of Scotland (Edinburgh)
 Publications of the Scottish History Society (Edinburgh)
 Quarterly Bulletin of the Imperial Bureau of Animal Genetics (Edinburgh)
 Reformed Presbyterian Witness (Edinburgh)
 Registrar General Scotland Returns of Births, Deaths and Marriages (Edinburgh)
 Report on the Schemes of the Church of Scotland (Edinburgh)
 St. Andrew's University Calendar (Edinburgh)
 Scots Law Times (Edinburgh)
 Scotsman (Edinburgh)
 Scottish Baker's Year Book (Edinburgh)
 Scottish Bankers' Magazine (Edinburgh)
 Scottish Baptist Magazine (Portobello)
 Scottish Butchers' Journal (Edinburgh)
 Scottish Chronicle (Edinburgh)
 Scottish Church, &c., Almanac (Edinburgh)
 Scottish Churchman (Edinburgh)
 Scottish Congregational Year Book (Dalkeith)
 Scottish Congregationalist (Dalkeith)
 Scottish Educational Journal (Edinburgh)
 Scottish Forestry Journal (Edinburgh)
 Scottish Geographical Magazine (Edinburgh)
 Scottish Girls' Friendly Society Magazine (Edinburgh)
 Scottish Journal of Agriculture (Edinburgh)
 Scottish Law List (Edinburgh)
 Scottish Manhood (Edinburgh)
 Scottish Mothers' Magazine (Edinburgh)
 Scottish Mountaineering Club Journal (Edinburgh)
 Scottish Musical Magazine (Edinburgh)
 Scottish Naturalist (Edinburgh)
 Scottish Scout (Edinburgh)
 Scottish Women's Temperance News (Edinburgh)

Speed (Edinburgh)
 Sports Dispatch (Edinburgh)
 Stewarts College Magazine (Edinburgh)
 Stock Keeper (Loanhead)
 Student (Edinburgh)
 Transactions of the Edinburgh Architectural Association
 Transactions of the Edinburgh Geological Society
 Transactions of the Edinburgh Obstetrical Society.. .. .
 Transactions of the Highland and Agricultural Society of Scotland (Edinburgh)
 Transactions of the Royal Scottish Arboricultural Society (Edinburgh)
 Transactions of the Royal Society of Edinburgh
 Watsonian (Edinburgh)
 Weekly Scotsman (Edinburgh)
 Young Scotland (Edinburgh)
 Your Personal Health (Edinburgh).. .. .

ELGIN (MORAY)

Elgin Courant.. .. .
 Forbes, &c., Gazette
 Forbes News
 Northern Scot (Elgin)
 Strathspey Herald (Grantown)

FIFE SHIRE

Annual Report of * the Carnegie United Kingdom Trust (Dunfermline)
 Cowdenbeath Advertiser
 Dunfermline Journal
 Dunfermline Press
 Fife, &c., People's Journal (Dundee)
 Fife Free Press (Kirkcaldy)
 Fife Herald and Journal (Cupar)
 Fife News (Cupar)
 Fifeshire Advertiser (Kirkcaldy)
 Fifeshire Catholic Herald (Glasgow)
 Kirkcaldy Mail
 Kirkcaldy Times
 Leven Advertiser
 Leven Mail
 Library Review (Dunfermline)
 Lochgelly & District Times
 Rosyth and Forth Mail (Dunfermline)
 Rothmill Quarterly Magazine (Marlinch)
 St. Andrews Advertiser (Dundee)
 St. Andrews Citizen
 School Hygiene (Dunfermline)
 Teller (Anstruther)
 West Fife Echo (Dunfermline)

FORFARSHIRE

Adventure Land (Dundee)
 Angus and East Coast People's Journal (Dundee)
 Arbroath Guide
 Arbroath Herald
 Argyll and The Isles People's Journal (Dundee)

FORFARSHIRE—*continued.*

- Brechin Advertiser
- Broughty Ferry, &c., Advertiser (Dundee)
- Broughty Ferry Guide
- Campbell's Dundee A B C Time-Table
- Carnoustie Gazette
- Courier and Advertiser (Dundee)
- Dundee and District Jute and Flax Workers' Guide
- Dundee Catholic Herald
- Dundee Chamber of Commerce Year Book
- Dundee Directory
- Dundee Free Press
- Dundee People's Journal
- Dundee Prices Current
- Dundee Textile Report
- Evening Telegraph (Dundee)
- Forfar Dispatch
- Forfar Herald
- Kirriemuir Free Press
- Kirriemuir Observer
- Montrose Review
- Montrose Standard
- National People's Journal (Dundee)
- North Western Naturalist (Arbroath)
- Northern Advertiser (Dundee)
- People's Friend (Dundee)
- People's Journal (Dundee)
- Scots Magazine (Dundee)
- Sporting Post (Dundee)
- Tayport, &c., Advertiser (Dundee) ..
- Weekly News (Dundee)
- Western Advertiser (Dundee)

HADDINGTONSHIRE

- Haddingtonshire Courier

INVERNESS-SHIRE

- Football Times (Inverness)
- Highland News (Inverness)
- Inverness, &c., People's Journal (Dundee)
- Inverness Burgh Directory
- Inverness Courier
- Northern Chronicle (Inverness)
- Northern Counties' Red Book (Inverness)
- Seventy-ninth News (Inverness)

ISLE OF BUTE

- Bute County Directory (Rothesay) ..
- Buteman (Rothesay)
- Rothesay Academy Chronicle
- Rothesay Express
- Scots At Home and Abroad (Rothesay)

KINCARDINESHIRE

- Kincardineshire Observer (Laurence-kirk)
- Leader (Stonehaven)

KINROSS-SHIRE

- Kinross-shire Advertiser (Kinross) ..

KIRKCUDBRIGHTSHIRE

- Galloway News (Castle Douglas) ..
- Stewartry Observer (Dalbeattie) ..

LANARKSHIRE

- Across the Sea (Glasgow)
- Adthead's Penny Directory of Greater Glasgow
- Adviser (Glasgow)
- Airdrie, &c., Advertiser
- Annual Report of the Saint Andrew Society (Glasgow) (Paisley)
- Believers' Pathway (Glasgow)
- Bellshill Speaker, &c.
- Bible Almanac (Glasgow)
- Bible Faith Church Gazette (Glasgow)
- Bible Student (Glasgow)
- Blantyre Gazette
- Boys and Girls (Glasgow)
- Boys and Girls Almanac (Glasgow)
- Boys' Brigade Gazette (Glasgow) ..
- British Evangelist (Glasgow)
- Brown's Boy Scouts Diary (Glasgow)
- Brown's Comprehensive Nautical Almanac (Glasgow)
- Building Industries (Glasgow)
- Bulletin and Scots Pictorial (Glasgow)
- Caledonian Medical Journal (Glasgow)
- Cambuslang Advertiser
- Cambuslang Pilot (Hamilton)
- Campbell's Diaries (Glasgow)
- Carluke, &c., Gazette
- Christian Graphic (Glasgow)
- Clyde and Forth Bill of Entry (Liverpool)
- Clydesdale Stud Book (Glasgow)
- Coatbridge Express
- Coatbridge Leader
- Columba (Glasgow)
- Commune (Glasgow)
- Corporate Accountant (Glasgow)
- Daily Record and Mail (Glasgow)
- Dowanhill Training College Magazine (Glasgow)
- Engineer, &c., Advertiser (Glasgow)
- Evangelist (Glasgow)
- Evening Citizen (Glasgow)
- Evening News (Glasgow)
- Evening Times (Glasgow)
- Every Christian's Library (Glasgow)
- Farming News (Glasgow)
- Forward (Glasgow)
- Gaidhael An (Glasgow)
- Girl Guides' Own Diary (Glasgow) ..
- Girls Guildry Gazette (Glasgow) ..
- Glasgow A B C Railway Guide
- Glasgow A B C Railway Rates Book (Birmingham)
- Glasgow Academy Chronicle
- Glasgow Advertiser
- Glasgow Chamber of Commerce Journal
- Glasgow Daily Stock and Share List ..
- Glasgow Eastern Standard

LANARKSHIRE—continued.

Glasgow Herald
 Glasgow Medical Journal
 Glasgow Observer
 Glasgow Post Office Directory
 Glasgow Star and Examiner
 Glasgow Stock Exchange Record of Bargains, &c.
 Glasgow University Calendar
 Glasgow Weekly Herald
 Glasgow Weekly News
 Golden Grain Almanac (Glasgow)
 Golden Grain Calendar (Glasgow)
 Golden Grain Diary (Glasgow)
 Good Seed (Glasgow)
 Good Templar (Glasgow)
 Govan Press
 Hamilton Advertiser
 Herald of Salvation (Glasgow)
 Highland Light Infantry Chronicle (Glasgow)
 Index to "Glasgow Herald"
 International Good Templar (Glasgow)
 Lanark and Upperward Gazette (Carluke)
 Lanarkshire (Hamilton)
 Lanarkshire Catholic Herald (Coatbridge)
 Local Government Directory of Scotland (Glasgow)
 Marine Engineer Officers Magazine (Glasgow)
 Motherwell Times
 Motor World (Glasgow)
 Munro's Marine Engineers' Annual Pocket Log and Diary (Glasgow)
 Murray's Monthly Diaries (Glasgow)
 Murray's Time Table (Glasgow)
 National Guardian (Glasgow)
 Nautical Almanac (Glasgow)
 Nautical Magazine (Glasgow)
 Northern Weekly Record (Glasgow)
 Poor Law, &c., Magazine (Glasgow)
 Printing (Glasgow)
 Proceedings of the Royal Philosophical Society of Glasgow
 Protestant Advocate (Glasgow)
 Rutherglen Reformer
 Scots Independent (Glasgow)
 Scots Observer (Glasgow)
 Scottish Boot Trades Journal (Glasgow)
 Scottish Chemist (Glasgow)
 Scottish Confectioner (Glasgow)
 Scottish Co-operator (Glasgow)
 Scottish Country Life (Glasgow)
 Scottish Farm Servant (Caldercruix)
 Scottish Farmer (Glasgow)
 Scottish Farmer Album (Glasgow)
 Scottish Field (Glasgow)
 Scottish Good Templar (Glasgow)
 Scottish Grocer (Glasgow)
 Scottish Health Magazine (Glasgow)
 Scottish Home and Country (Glasgow)

Scottish Ironmongery (Glasgow)
 Scottish Jeweller (Glasgow)
 Scottish Land Court Reports (Glasgow)
 Scottish Law Directory (Glasgow)
 Scottish Law Review (Glasgow)
 Scottish Licensed Trade Directory (Glasgow)
 Scottish National Sabbath School Magazine (Glasgow)
 Scottish Newsagent (Glasgow)
 Scottish Nurse (Glasgow)
 Scottish Plumbers' Journal (Glasgow)
 Scottish Primary Quarterly (Glasgow)
 Scottish Radio Dealer (Glasgow)
 Scottish Retail Drapery Journal (Glasgow)
 Scottish Road Book (Glasgow)
 Scottish Sunday School Teacher (Glasgow)
 Scottish Tailor (Glasgow)
 Scottish Temperance Reformer (Glasgow)
 Scottish Tobacco News (Glasgow)
 Scottish Trade Courier (Glasgow)
 Scottish Trader (Glasgow)
 Scottish Typographical Association Report (Glasgow)
 Scottish Typographical Journal (Glasgow)
 Southern Press (Govan)
 Status (Glasgow)
 Sunday Mail (Glasgow)
 Sunday Post (Glasgow)
 Swimming News (Glasgow)
 Tide and Speed Tables (Glasgow)
 Transactions of the Geological Society of Glasgow (Kendal)
 Transactions of the Glasgow Archæological Society
 Transactions of the Institution of Engineers and Shipbuilders (Glasgow)
 Weekly Record (Glasgow)
 Weekly Welcome (Glasgow)
 Western Catholic Calendar (Glasgow)
 Wishaw Herald
 Wishaw Press
 Witness (Glasgow)

LINLITHGOWSHIRE

Bo'ness Journal
 Linlithgowshire Gazette (Linlithgow)
 West Lothian Courier (Bathgate)

NAIRNSHIRE

Nairnshire Telegraph (Nairn)

ORKNEYS

Orkadian (Kirkwall)
 Orkney Herald (Kirkwall)
 Peace's Orkney Almanac (Kirkwall)

PEEBLES SHIRE

Peeblesshire Advertiser (Peebles)
 Peeblesshire News (Peebles)

PERTSHIRE

Alyth Gazette and Guardian
 Blairgowrie Advertiser
 Callander Advertiser (Stirling)
 City of Perth Co-operative Pioneer... ..
 Glenalmond Chronicle (Perth)
 Leslie's Time Tables (Perth).. ..
 Perth A B C Time Table
 Perthshire Advertiser (Perth)
 Perthshire Constitutional (Perth)
 Perthshire People's Journal (Dundee)
 Strathearn Herald (Crieff)
 Transactions and Proceedings of the
 Perthshire Society of Natural
 Science (Perth)

RENFREWSHIRE

Barrhead News (Paisley)
 Clydesdale Catholic Herald (Greenock)
 Gourcock Times
 Greenock, &c., Directory
 Greenock, &c., Time Table.. ..
 Greenock Herald
 Greenock Telegraph
 Hand Book for the Burgh of
 Greenock
 Johnstone Advertiser
 Paisley, &c., Gazette
 Paisley Daily Express
 Paisley Directory
 Pollokshaws News
 Port Glasgow Express and Observer
 Renfrew Press (Govan)
 Transactions of the Paisley Philo-
 sophical Institution

ROSS-SHIRE

North Star (Dingwall)
 Ross-shire Journal (Dingwall)
 Stornoway Gazette

ROXBURGHSHIRE

Hawick Express
 Hawick News
 Jedburgh Gazette
 Kelso Chronicle
 Kelso Mail

SELKIRK

Border Magazine (Galashiels)
 Border Standard (Galashiels)
 Border Telegraph (Galashiels)
 Galashiels, &c., Almanac
 Saturday Advertiser (Selkirk)
 Selkirk Advertiser
 Southern Reporter (Selkirk)

SHETLAND ISLES

Shetland News (Lerwick)
 Shetland Times (Lerwick)

STIRLINGSHIRE

Bridge of Allan Gazette (Stirling)
 British Messenger (Stirling)
 Falkirk Herald
 Falkirk Mail
 Good News (Stirling)
 Gospel Trumpet (Stirling)
 Grangemouth Advertiser
 Increase (Stirling)
 Kilsyth Chronicle
 Kilsyth Journal
 Stirling Journal
 Stirling Observer
 Stirling Sentinel

SUTHERLAND

Northern Times (Golspie)

WIGTOWNSHIRE

Galloway Advertiser (Stranraer)
 Galloway Gazette (Newton Stewart)

IRELAND

ANTRIM

Baird's Irish Railway and Steamboat
 Guide (Belfast)
 Ballymena Observer
 Ballymena Weekly Telegraph
 Ballymoney Free Press
 Belfast, &c., Directory
 Belfast Chamber of Commerce Journal
 Belfast News Letter
 Belfast Telegraph
 Belfast Weekly News
 Belfast Weekly Telegraph
 Carrickfergus Advertiser
 Christian Irishman (Belfast)
 Civil Service Tutor (Belfast)
 Daybreak (Belfast)
 Everybody's Monthly (Belfast)
 Farmers Journal (Belfast)
 Forward, &c. (Belfast)
 Ireland's Saturday Night (Belfast)
 Irish and Scotch Linen, &c., Trades
 Journal (Belfast)

Irish Christian Advocate (Belfast)
 Irish Churchman (Belfast)
 Irish Congregational Magazine (Car-
 rickfergus)
 Irish Daily Telegraph (Belfast)
 Irish Engineering News (Belfast)
 Irish Grocery World (Belfast)
 Irish Motoring (Belfast)
 Irish Naturalists' Journal (Belfast)
 Irish News (Belfast)
 Irish Presbyterian (Belfast)
 Irish Weekly (Belfast)
 Larne Times
 Lightbearer (Belfast)
 Lisburn Herald
 Lisburn Standard
 Master Baker (Belfast)
 Missionary Herald (Belfast)
 Northern Light (Belfast)
 Northern Whig (Belfast)
 Proceedings Annual (Belfast)
 Quarterly Notes (Belfast)

ANTRIM—*continued.*

Queen's University of Belfast Calendar
 Ulster Jester Magazine (Belfast) ..
 Weekly Northern Whig (Belfast) ..
 Whitehead News (Carrickfergus) ..
 Witness (Belfast)

ARMAGH

Armachian (Armagh)
 Armagh Guardian
 Lurgan Mail
 Portadown News
 Portadown Times
 Ulster Gazette (Armagh)

CARLOW

Nationalist (Carlow)

CAVAN

Anglo-Celt (Cavan)

CLARE

Clare Champion (Ennis)
 Saturday Record (Ennis)

CORK

African Missionary (Cork)
 Annals of Our Lady of the Sacred
 Heart (Cork)
 Cork Examiner
 Cork Weekly Examiner
 Evening Echo (Cork)
 Guy's Cork Almanac
 Guy's Monthly Time Tables (Cork) ..
 Irish Tribune (Cork)
 Journal of the Cork Historical and
 Archæological Society
 Southern Star (Skibbereen)
 University College (Cork) Calendar
 University College Cork Sessional
 Lists

DONEGAL

Donegal Democrat (Ballyshannon) ..
 Donegal Independent (Letterkenny)
 Donegal Vindicator (Ballyshannon) ..
 Hospitals (Probationers) List (Bun-
 doran)

DOWN

Banbridge Chronicle
 Down Recorder
 Dromore Weekly Times
 Frontier Sentinel (Newry)
 Leader (Dromore)
 Newry Reporter
 Newry Telegraph
 Newtownards, &c., Illustrated Al-
 manac and Directory
 Newtownards Chronicle
 Northern Herald (Bangor)

DUBLIN

An-t-Oglach (Dublin)
 An-t-Ultach (Dublin)
 Brotherhood (Dublin)

Calendar of the Ancient Records of
 Dublin
 Calendar of the National University
 of Ireland (Dublin)
 Camera (Dublin)
 Capuchin Annual (Dublin)
 Catholic (Dublin)
 Catholic Bulletin (Dublin)
 Church of Ireland Gazette (Dublin) ..
 Creamery Manager (Dublin)
 Cross (Dublin)
 Dion An (Dublin)
 Dublin Chamber of Commerce Journal
 Dublin Magazine
 Dublin Opinion
 Dublin University Calendar
 Dublin University Examination
 Papers
 Economic Proceedings of the Royal
 Dublin Society
 Eriu (Dublin)
 Evening Herald (Dublin)
 Evening Mail (Dublin)
 Everyday Housekeeping (Dublin) ..
 Fainne an Lae (Dublin)
 Farmers' Gazette (Dublin)
 Father Mathew Record (Dublin) ..
 Garda Review (Dublin)
 Honesty (Dublin)
 Imeldist (Dublin)
 Incorporated Law Society of Ireland
 Calendar (Dublin)
 Ireland's Own (Dublin)
 Iris Oifigiuil (Dublin)
 Irish Ambulance Gazette (Dublin) ..
 Irish Builder (Dublin)
 Irish Catholic (Dublin)
 Irish Catholic Directory (Dublin) ..
 Irish Chemist and Druggist (Dublin)
 Irish Commercial and Railway Gazet-
 teer (Dublin)
 Irish Confectionery Trades Journal
 (Dublin)
 Irish Cyclist (Dublin)
 Irish Dairy and Creamery Journal
 (Dublin)
 Irish Draper (Dublin)
 Irish Ecclesiastical Record (Dublin)
 Irish Education Directory (Dublin)
 Irish Electrician (Dublin)
 Irish Field (Dublin)
 Irish Free State Farmer (Dublin) ..
 Irish Freedom (Dublin)
 Irish Golf (Dublin)
 Irish Home Journal (Dublin)
 Irish Horse Show Annual (Dublin) ..
 Irish Independent (Dublin)
 Irish Investor's Guardian (Dublin) ..
 Irish Ironmonger (Dublin)
 Irish Jesuit Directory (Dublin) ..
 Irish Journal of Medical Science
 (Dublin)
 Irish Law Times (Dublin)
 Irish Manufacturers' Directory
 (Dublin)

DUBLIN—*continued.*

Irish Messenger of the Sacred Heart (Dublin)
Irish Monthly (Dublin)
Irish Motor Trader (Dublin)
Irish Oil & Colour Trades Review (Dublin)
Irish Printer (Dublin)
Irish Racing Calendar (Dublin)
Irish Radio News (Dublin)
Irish Reports (Dublin)
Irish Rosary (Dublin)
Irish School Weekly (Dublin)
Irish Shoe and Leather Trader (Dublin)
Irish Sketch (Dublin)
Irish Stateman (Dublin)
Irish Times (Dublin)
Irish Tobacco Trade Journal (Dublin)
Irish Trade Journal (Dublin)
Irish Travel (Dublin)
Irish Weekly Independent (Dublin) ..
Irish Weekly Record (Glasgow)
Irishman (Dublin)
Journal of the County Kildare Archæological Society (Dublin) ..
Journal of the Department of Agriculture (Dublin)
Journal of the Institute of Bankers of Ireland (Dublin)
Journal of the Royal Society of Antiquaries of Ireland (Dublin)
Journal &c., of the General Synod of the Church of Ireland (Dublin)
Leader (Dublin)
Legal Diary (Dublin)
Madonna (Dublin)
Model Housekeeping (Dublin)
Motor News (Dublin)
Our Boys (Dublin)
Poultry Gazette (Dublin)
Press and Printing (Dublin)
Progressive Printer (Dublin)
Red Guide (Dublin)
St. Anthony's Annals (Dublin)
St. Joseph's Sheaf (Dublin)
Saturday Herald (Dublin)
Scientific Proceedings of the Royal Dublin Society
Sport (Dublin)
Sports Mail (Dublin)
Standard (Dublin)
Star (Dublin)
Studies (Dublin)
Sunday Independent (Dublin)
Teachers' Work (Dublin)
Thom's Official, &c., Directory (Dublin)
Thom's Post Office Dublin City, &c., Directory
T.C.D. (Dublin)
Virgo Potens (Dublin)
Weekly Irish Times (Dublin)

FERMANAGH

Fermanagh Herald (Enniskillen)
Fermanagh Times (Enniskillen)
Impartial Reporter (Enniskillen)

GALWAY

Connacht Sentinel (Galway)
Connacht Tribune (Galway)
East Galway Democrat (Ballinasloe)
Galway Observer
Stoc (Galway)
Tuam Herald

KERRY

Kerry Champion (Tralee)
Kerry News (Tralee)
Kerry People (Tralee)
Kerry Weekly Reporter (Tralee)
Kerryman (Tralee)
Liberator (Tralee)

KILDARE

Clongownian (Sallins)
Kildare Observer (Naas)
Leinster Leader (Naas)

KILKENNY

Kilkenny Journal
Kilkenny People
Kilkenny Post

KING'S COUNTY

Leinster Reporter (Birr)
Midland Counties Advertiser (Birr) ..
Midland Tribune (Birr)
Offaly Chronicle (Birr)

LEITRIM

Beekeepers' Gazette (Mohill)
Irish Bee Journal (Mohill)
Leitrim Advertiser (Mohill)

LIMERICK

Limerick Chronicle
Limerick Echo
Limerick Leader
Limerick Weekly Echo
Munster News (Limerick)

LONDONDERRY

Coleraine Chronicle
Derry Almanac
Derry Journal
Derry People
Derry Standard
Derry Weekly News
Londonderry Sentinel
McCrea Magee College Calendar Belfast
Northern Constitution (Coleraine) ..

LONGFORD

Longford Leader

LOUTH

County Louth Archæological Journal
(Dundalk)
Drogheda Advertiser
Drogheda Argus
Drogheda Independent
Dundalk Democrat
Dundalk Examiner
Tempest's Annual (Dundalk) ..

MAYO

Ballina Herald
Connaught Telegraph (Castlebar) ..
Mayo News (Westport)
Western People (Ballina)

MEATH

Meath Chronicle (Navan)

MONAGHAN

Monaghan Democrat
Northern Standard (Monaghan) ..

QUEEN'S COUNTY

Leinster Express (Maryborough) ..

ROSCOMMON

Roscommon Herald
Roscommon Journal
Roscommon Messenger
Strokestown Democrat

SLIGO

Sligo Champion
Sligo Independent

TIPPERARY

Clonmel Chronicle
Irish Central News (Roscrea) ..
Nationalist (Clonmel)

Nenagh Guardian
Roscrea Review
Tipperary Star (Thurles)

TYRONE

Faugh a Ballagh (Omagh)
Mid-Ulster Mail (Cookstown) ..
Sprig of Shillelagh (Omagh) ..
Strabane Chronicle
Strabane Weekly News (Omagh) ..
Tyrone Constitution (Omagh) ..
Tyrone Courier (Dungannon) ..
Ulster Herald (Omagh)

WATERFORD

Dungarvan Observer
Evening News (Waterford)
Munster Express (Waterford) ..
Waterford Evening Star
Waterford News
Waterford Standard
Waterford Star

WESTMEATH

Midland Reporter (Mullingar) ..
Offaly Independent (Athlone) ..
Westmeath Examiner (Mullingar) ..
Westmeath Guardian (Mullingar) ..
Westmeath Independent (Athlone)

WEXFORD

Echo and South Leinster Advertiser
(Enniscorthy)
Enniscorthy Guardian (Wexford) ..
Free Press (Wexford)
New Ross Standard (Wexford) ..
People (Wexford)

WICKLOW

Wicklow People (Wexford)

ISLE OF MAN

Barrovian (Castletown)
Isle of Man Daily Times (Douglas) ..
Isle of Man Examiner (Douglas) ..
Isle of Man Examiner Annual
(Douglas)
Isle of Man Weekly Times (Douglas)
Journal of the Manx Museum
(Douglas)

Manx Green Final (Douglas)
Manx Wesleyan Church Record
(Douglas)
Mona's Herald (Douglas)
Peel City Guardian
Ramsey Courier

GUERNSEY

Gazette de Guernsey
Guernsey Advertiser
Guernsey Entertainments

Guernsey Evening Press
Guernsey Weekly Press
Star

JERSEY

Anglo-Norman Review
Chroniques de Jersey
Evening Post
Jersey Directory and Almanac ..

Jersey Post Royal Almanac
Jersey Weekly Post
Morning News
Victorian

Provincial Publications Arranged Under Towns

(Including Northern Ireland and the Irish Free State).

Full particulars regarding Publisher, Price, &c., will be found in the Alphabetical List. † signifies that the Newspaper is attached to the Newspaper Society. The population indicated in each case is taken from the 1921 Census.

ENGLAND

- ABERCARN** (*Monmouth*). Pop. 20,123
Indus. : Coal-Mining. Market,
Sat.
†**Abercarn Weekly Argus** (*New-
port*)
- ABERGAVERNNY** (*Monmouth*). Pop.
9,010. Markets, Tues., Fri.
Indus. : Mining, ironworking,
brickmaking, brewing, and
woollen manufactures.
Abergavenny Chronicle, 1871 ..
Periodicals, &c.—
Abergavenny Pocket A B C Time
Table. (*Worcester*)
- ABERTILLERY** (*Monmouth*). Pop.
38,805. Market, Sat. Indus. :
Coal-mining and tin works.
†**Abertillery Weekly Argus** (*New-
port*)
†**South Wales Gazette**, 1888 ..
- ABINGDON** (*Berks*). Pop. 7,167. Mar-
ket, Mon. Indus. : Agriculture:
woollen, carpet and hemph-
manufacture.
North Berks Herald, 1867 ..
Periodicals, &c.—
Abingdonian.
Radleian.
- ACCRINGTON** (*Lancashire*). Pop. 43,610
Markets, Tues., Indus. :
Cotton-spinning, bleaching and
printing; paper and machine
making; mining and quarry-
ing.
†**Accrington Observer and Times**,
1866
East Lancashire Sentinel, 1881.
- ACTON** (*Middlesex*). Pop. 61,314.
Acton and Chiswick Observer
Acton Gazette, 1868
- ADDLESTONE** (*Surrey*).
Periodicals, &c.—
Monthly Progress.
Motor Cyclist Review.
- ALCESTER** (*Warwick*). Pop. 2,259.
Market, Wed. Indus. : Needle-
making.
†**Alcester Chronicle**, 1864 ..
- ALDERLEY** (*Cheshire*). Pop. 3,072.
Indus. : Copper mining.
†**Alderley Advertiser** (*Stockport*) ..
- ALDERSHOT** (*Hants*). Important mili-
tary depot. Pop. 28,756. In-
dus. : Hop-growing, agricul-
ture, and brick and tile making.
Aldershot Gazette and Military
News, 1859
†**Aldershot News**, 1894
Periodicals, &c.—
Aldershot Command News.
Aldershot Command Official Di-
rectory.
Journal of Royal Air Force Col-
lege
May's Hants and Surrey Blue
Rail Guide.
Royal Army Service Corps Journal.
Royal Army Service Corps Quar-
terly
White Lancer.
Workers' Monthly

ALFRETON (*Derby*). Pop. 20,485
Market, Fri. Indus.: Coal and
iron working.

Alfreton and Belper Journal, 1870

ALNWICK (*Northumberland*). Pop.
6,991. Market, Mon. Indus.:
Agriculture, coal-mining, quar-
rying, brewing, and tobacco
factories.

†**Alnwick & County Gazette and
Guardian**, 1854

ALTON (*Hants*). Pop. 5,580. Market,
Tues. Indus.: Brewing, paper
making, iron-working, and
agriculture.

Alton Mail (Farnham) ..
†**Hampshire Herald**, 1885 ..

ALTRINCHAM (*Cheshire*). A suburb of
Manchester. Pop. 20,461
Market, Tues. Indus.: Iron-
working, sawmills

†**Altrincham, Bowdon, & Guar-
dian** (Warrington)
†**Altrincham Advertiser (Stockport)**

AMBLESIDE (*Westmorland*). Pop. 2,878
Market, Wed.

Lake District Herald, 1880 ..

AMPLEFORTH (*Yorks*). Pop. 877.

Periodicals, &c.—
Ampleforth Journal.

AMPHILL (*Bedfordshire*). Pop. 2,269.
Market, Thurs. Indus.: Iron-
working and brewing.

†**Amphill News (Bedford)** ..

ANDOVER (*Hants*). Pop. 8,569. Mar-
ket, Fri. Indus.: Ironworks,
malting and agriculture.

†**Andover Advertiser**, 1854 ..

ARDINGLY (*Sussex*). Pop. 1,346.
Indus.: Pottery Works.

Periodicals, &c.—
Ardingly Annals.

ARMLEY (*Yorkshire*). Pop. (parish),
12,737.

†**Armley and Wortley News**, 1889

ARUNDEL (*Sussex*). Pop. 2,741. Mar-
ket, altern. Mon. Indus.: Agri-
culture.

†**West Sussex Gazette**, 1853 ..

ASHBOURNE (*Derby*). Pop. 4,147.
Market, Sat. Indus.: Cotton
and lace manufactures, agri-
culture, and matting.

Ashbourne Advertiser (Derby).
Ashbourne News, 1891
†**Ashbourne Telegraph**, 1903 ..

ASHBURTON (*Devonshire*). Pop. 2,362.
Market, Sat. Indus.: Serge
and Blanket manufactures;
there are breweries, corn-mills,
umber and paint works.

†**Ashburton, &c., Guardian (Totnes)**

ASHFORD (*Kent*). Pop. 14,355. Mar-
ket, Tues. Indus.: Agricul-
ture; damask, leather, rail-
way coach factory.

†**Kent Messenger and Ashford
Examiner (Maidstone)** ..

†**Kentish Express**, 1855 ..

†**Tuesday Express**, 1903 ..
Periodicals, &c.—

Flower Plants of South Africa.

†**Kent Messenger Directory**.

ASHTON-UNDER-LYNE (*Lancashire*).
Pop. 43,333. Markets, Mon.,
Sat. Indus.: Cotton, dyeing,
iron, and hat manufacture;
coal-mining.

Ashton Guardian (Earlestown) ..

†**Ashton-under-Lyne Herald**, 1889

†**Ashton-under-Lyne Reporter**,
1855.

†**High Peak Reporter**

Periodicals, &c.—

†**Cotton Factory Times**.

ASPLEY GUISE (*Bedford*). Pop. 1,231.

Periodicals, &c.—

Scottish Gazette.

Scottish Law Courts' Record.

ATHERSTONE (*Warwick*). Pop. 5,957.
Market, Tues. Indus.: Agri-
culture, hat and hosiery man-
ufacture and mining.

†**Atherstone Herald (Tamworth)**

Atherstone News, 1886

†**Atherstone Observer (Nuneaton)**

AYLESBURY (*Bucks*). Pop. 12,114.
Markets, Wed., Sat. Indus.:
Agriculture, condensed milk,
straw-plaiting, lace-making
and silk-weaving.

Bucks Advertiser, 1836

†**Bucks Herald**, 1832

AYLSHAM (*Norfolk*). Pop. 2,466.
Market, Tues. Indus.: Agri-
culture.

†**Aylsham and Reepham Post
(Holt)**

BACUP (*Lancashire*). Pop. 21,256. Market, Wed. Indus.: Corn mills, iron foundries, cotton-spinning, coal-mining, and quarrying.

‡**Bacup Chronicle**, 1902 (**Rawten-stall**)
 †**Bacup Times**, 1865

BANBURY (*Oxford*). Pop. 13,347. Market, Thurs. Indus.: Agriculture; has foundries and breweries, manufactures of sacking, rope, and agricultural implements.

‡**Banbury Advertiser**, 1854 ..
 †**Banbury Guardian**, 1838 ..
Periodicals, &c.—
 Bloxhamist.

BARKING (*Essex*). Pop. 35,543. Market, Sat. Indus.: Manufactures of Jute and Chemicals; Chalk Pits.

‡**Barking, East Ham, and Ilford Advertiser**, 1888 (**Chelmsford**)
Barking Chronicle, 1910 ..

BARNARD CASTLE (*Durham*). Pop. 4,737. Market, Wed. Indus.: Carpet, thread, hats, and coal and lead mining.

Teesdale Mercury, 1854 ..

BARNES (*Surrey*). Pop. 34,281.

‡**Barnes, &c., Herald** (**Richmond**)
Periodicals, &c.—
 Dancer.

BARNET (*Herts*). Pop. 11,772. Market, Wed. Indus.: Agriculture.

‡**Barnet Press**, 1859
Periodicals, &c.—
 Freemason's Chronicle.

BARNOLDSWICK (*Yorks*). Pop. 11,951.

Barnoldswick, &c., Pioneer (**Skipton**)

BARNSLEY (*Yorks*). Pop. 53,670. Market, Wed. Indus.: Coal and iron working, linen-weaving, wire-drawing, and boot and shoe making.

‡**Barnsley Chronicle**, 1858 ..
Barnsley Independent, 1855 ..
Periodicals, &c.—
 Lodge's A B C Time Table.

BARNSTAPLE (*Devon*). Pop. 14,409. Markets, Tues., Fri. Indus.: Shipping, ship-building, agriculture, lace, furniture, and pottery manufacture.

‡**North Devon Herald**, 1870 ..
 †**North Devon Journal**, 1824 ..

BARROW-IN-FURNESS (*Lancashire*). Pop. 74,254. Market, Wed. Indus.: Shipping, iron and steel working, ship-building, paper and flax works.

‡**Barrow Guardian**, 1910
 †**Barrow News**, 1881
 †**North-Western Daily Mail**, 1866
Periodicals, &c.—
 Barrovian.

BASINGSTOKE (*Hants*). Pop. 12,718. Market, Wed. Indus.: Agriculture, Manufactures of Agricultural Appliances, cloth, Brewing and malting.

‡**Hants and Berks Gazette**, 1878..

BATH (*Somerset*). Possessing noted mineral springs. Pop. 68,648. Market, Wed. Indus.: Freestone quarrying, cloth-weaving, coach-building, and cabinet-making.

‡**Bath & Wilts. Chronicle and Herald**, 1870
 ‡**Bath Chronicle and Herald**, 1757
 ‡**Bath Observer** (**Bristol**)
Periodicals, &c.—

Bath, &c., Diocesan Directory (Wells).

Bath, &c., Diocesan Gazette (Wells).

Bath Pictorial.

Bath Sports Chronicle.

Downside Review.

Kingswood Magazine.

Monktonian.

Post Office Bath Directory.

Raven.

Sulian.

BATLEY (*Yorks*). Pop. 36,351. Indus.: Woollens, linen, cloth, iron-working and quarries.

Batley, &c., Free Press, 1898 ..
 ‡**Batley News**, 1879
Batley Reporter, 1866

BATTERSEA—see LONDON.

BECK ROW (*Suffolk*).

Periodicals, &c.—

Gamekeeper's Gazette.

BECKENHAM (*Kent*). Pop. 33,350.

‡**Beckenham and Kentish Times** (**Bromley**)

‡**Beckenham and Penge Advertiser** (**Croydon**)

‡**Beckenham Journal**, 1876 ..

BECONTREE (*Essex*).

Becontree Guardian (**Ilford**), 1923.

BEDFORD (*Bedford*). Pop. 40,247.
Markets, Mon., Sat. Manufactures: Agricultural implements, lace, strawplait.
‡**Bedford Daily Circular**, 1903 ..
‡**Bedford Record**, 1836
‡**Bedfordshire Standard**, 1883 ..
‡**Bedfordshire Times**, 1845 ..
Periodicals, &c.—
Bedford Directory.
Eagle.
Panacea.
Wasp.

BEDWORTH (*Warwick*). Pop. (parish), 11,548. Market, Sat. Indus.: Ribbon-making and coal-mining, Ironworking.
‡**Bedworth Guardian** (Nuneaton)
Bedworth Observer (Nuneaton) ..

BEESTON (*Notts.*) Pop. 12,468. Market, Sat. Indus.: Ironfounding and cycle works; manufactures of lace and hosiery.
Beeston Gazette (Nottingham) ..

BELPER (*Derby*). Pop. 12,125. Market, Sat. Indus.: Ironworks and Textile Manufactures.
‡**Belper News**, 1896 (**Chesterfield**).

BERKELEY (*Gloucestershire*). Pop. 790.
Market, Monthly 1st Wed.
‡**Berkeley Gazette** (**Dursley**) ..

BERKHAMSTED (*Herts*). Pop. 7,295.
Market, Alt.-Wed. Indus.: Chemicals, strawplaiting, brushes and fancy wooden ware.
Berkhamsted Gazette, 1904 ..
Periodicals, &c.—
Berkhamsted Directory.
Berkhamstedian.
Chronicle of the Berkhamsted Girls' School.

BERMONDSEY—see LONDON.

BERWICK-ON-TWEED (*Northumberland*). Pop. 12,994. Market, Sat. Indus.: Shipping, fishing, artificial manure manufacturing, agricultural implements, cycle works, and iron-founding.
Berwick Advertiser, 1808 ..
Berwick Journal, 1855
Berwickshire Advertiser, 1893 ..
Berwickshire News, 1869

BEVERLEY (*Yorks*). Pop. 13,469.
Market, Sat. Indus.: Agricultural implement manufacture, iron ship-building and tanning.
Beverley Guardian, 1856 ..
Periodicals, &c.—
Church Reading Magazine.

BEXHILL (*Sussex*). Pop. 20,363. Seaside resort.
‡**Bexhill Chronicle**, 1887
‡**Bexhill Observer**, 1896
Periodicals, &c.—
Bexhill Directory
Snapper.

BEXLEY HEATH (*Kent*). Pop. 21,463.
Market, Sat. Indus.: Agriculture and Fruit growing.
‡**Bexley Heath Observer & Kentish Times**, 1867

BICESTER (*Oxford*). Pop. 2,918. Market, Fri. Indus.: Rope, sack, and lace making.
Bicester Advertiser, 1855 ..

BIDDULPH (*Stafford*). Pop. 7,936. Market, Sat. Indus.: Coal and iron-stone are extensively worked.
‡**Biddulph Chronicle** (**Congleton**)

BIDEFORD (*Devon*). Pop. 9,125. Markets, Tues., Sat. Indus.: Shipping, ship-building and fishing.
‡**Bideford, &c., Gazette**, 1835 ..

BIGGLESWADE (*Bedford*). Pop. 5,396.
Market, Wed. Indus.: Agriculture, manufactures of cycles, thread, and lace.
‡**Bedfordshire Express** (**Hitchin**)
‡**Biggleswade Chronicle**, 1891 ..
North Beds Courier, 1908 ..

BILSTON (*Staffs*). Pop. 27,565. Markets, Mon. & Sat. Indus.: Hardware, Pottery, iron and coal.
Bilston & Willenhall Times, 1911
Bilston Weekly, 1922

BINGHAM (*Notts*). Pop. 1,576.
Bingham Advertiser, 1907
(Heanor)

BIRKDALE (*Lancs*). Pop. 18,002.
Health Resort. Market: Wed.
Periodicals, &c.—
Herb Doctor.

BIRKENHEAD (*Cheshire*). Extensive docks, and important cattle import. Pop. 145,592. Markets, Tues., Wed., Sat. Indus.: Shipping, ship-building, and engineering.
‡**Birkenhead Advertiser**, 1853 ..
‡**Birkenhead News**, 1877 ..
Wirral Times
Periodicals, &c.—
Birkonian.

BIRMINGHAM (*Warwick*). Pop. 919,438.

Market, Thurs. Manufactures: Hardware, cycles, railway carriages and wagons, machinery, cutlery, arms, buttons, jewellery, toys, and metal work of every description.

- Birmingham Free Press**, 1926.
 †**Birmingham Gazette**, 1741 ..
Birmingham Mail, 1870 ..
 †**Birmingham News**, 1880 ..
Birmingham Post, 1857 ..
Birmingham Weekly Post, 1825
 †**Evening Dispatch**, 1891 ..
Hall Green Advertiser, 1929
Handsworth Herald, 1891
 †**Midland Counties Herald**, 1836
 †**Sunday Mercury and Sunday News**, 1884.
Periodicals, &c.—
 A to Z of the Midland "Red."
 Aero Field.
 Annual Report of the Midland Daffodil Society.
 Bicycling News.
 Birmingham A B C and Midland Counties Time Tables.
 Birmingham A B C Railway Rates Book.
 Birmingham, &c., Original Motor Bus Guide.
 Birmingham Catholic Magazine.
 Birmingham Catholic News.
 Birmingham Chamber of Commerce Journal.
 Birmingham Medical Review.
 Birmingham Stock Exchange Daily Official List.
 Birmingham T.O.S. (Tram, Omnibus & Street) Guide.
 Birmingham University Calendar.
 Bournville Works Magazine.
 British Musician.
 Business Man.
 Cement, Lime and Gravel.
 Christadelphian.
 Christian Advocate.
 Claycraft.
 Commercial Year Book of Birmingham Chamber of Commerce.
 Cornish's Birmingham Year Book.
 Denham's Time Tables.
 Edgbastonia.
 Evening Despatch Sporting Buff.
 Everybody's Time Table.
 Good Roads.
 Good Templar's Watchword.
 Greater Dunlop Gazette.
 Homing Pigeon.
 Institute Magazine.
 Ironmongers' Weekly.
 Ironmongers' Weekly Buyers' Guide.
 Jepson's Mercantile Directory.

BIRMINGHAM—continued

Juvenile Templar.
 King Edward's School Chronicle.
 Licensed Trade News.
 Lloyds Directory of Manufacturers, &c.
 Midlander.
 Newsvendor.
 O.R. Review.
 Open Door in the Regions Beyond.
 Proceedings of the Birmingham Natural History Society.
 Quarry Managers' Journal.
 Railway and Shipping Journal.
 Roll Call.
 Rotaria.
 Sport and Play.
 †Sports Argus.
 Straight Forward.
 Sunbeam.
 Town Crier (Leicester).
 Universal Mercantile Directory.
 University Gazette.
 Waterman.
 White and Pike's Diary.
 White and Pike's Railway Guide.
 Wright's Monthly Diary—Railway Guide.

BIRSTALL (*Yorkshire*). Pop. 7,086.

Market, Sat. Indus.: Coal ..

- †**Birstall Herald (Heckmondwike)**
 †**Birstall News (Batley)**

BISHOP AUCKLAND (*Durham*). Pop.

14,294. Market, Thurs. and Sat. Indus.: Coal and iron mining.

- †**Auckland Chronicle**, 1851 ..
 †**North Eastern Daily Gazette** (Middlesbrough)
Periodicals, &c.—
 Sports Gazette (Middlesbrough)

BISHOP'S CASTLE (*Salop*). Pop. 1,268.

Market, Fri.

- Bishop's Castle Advertiser** ..

BISHOP'S STORTFORD (*Herts*). Pop.

8,857. Market, Thurs. Indus.: Malting, and corn trade.

- Herts and Essex Observer**, 1861.
Periodicals, &c.—
 Herts & Essex Observer Year-Book.
 Old Stortfordian.
 Stortfordian.

BISLEY (*Surrey*). Pop. 955.

Periodicals, &c.—

- N.R.A. Journal.
 Proceedings of the National Rifle Association.

BLACKBURN (*Lancashire*). Pop. 126,630. Market, Wed. Indus.: Cotton-spinning, weaving, engineering, and printing; iron and coal working.
 †**Blackburn Times**, 1855
 †**Northern Daily Telegraph**, 1886:
Periodicals, &c.—
 Blackburn Catholic News.
 Sports Telegraph.
 Stonyhurst Magazine.

BLACKLEY (*Lancashire*). Suburb of Manchester
 †**Blackley, &c., Guardian** (*Middleton*)

BLACKPOOL (*Lancashire*). Popular watering-place. Pop. 99,640.
 †**Blackpool Gazette and Herald**, 1843
Blackpool Times, 1877
West Lancashire Evening Gazette, 1929.
Periodicals, &c.—
 Blackpool Weekly

BLACKWOOD (*Monmouth*).. Indus.: Coal.
Blackwood Weekly Argus (*Newport*)

BLAENAVON (*Monmouth*). Pop. 12,470. Market, Sat. Indus.: Coal and iron.
 †**Blaenavon Weekly Argus** (*Newport*)

BLAYDON (*Durham*). Pop. 33,064. Market, Sat. Has sawmills, iron foundries, and collieries, also manufacturers of bottles, chemical manures, &c.
Blaydon Courier (*Consett*)
Periodicals, &c.—
 Blaydonian.
 Blaydon-on-Tyne Co-operative Record.

BLYTH (*Northumberland*). Pop. 31,833. Market, Sat. Indus.: Coal-mining and exporting, ship-building, and agriculture.
 †**Blyth News**, 1874

BODMIN (*Cornwall*). Pop. 5,527. Markets, Wed., Sat. Indus.: Manufactures of boots and worsted goods.
 †**Bodmin Guardian**
 †**Cornish Guardian**, 1901
Periodicals, &c.—
 One and All.

BOGNOR REGIS (*Sussex*). Popular watering-place. Pop. 13,300.
 †**Argus** (*Brighton*)
 †**Bognor Observer** (*Chichester*)
 †**Bognor Regis Post**, 1922.

BOLTON (*Lancashire*). Pop. 178,678. Markets, Mon., Sat. Indus.: Cotton-spinning, bleaching, iron founding, and coal-mining.
 †**Bolton Evening News**, 1867
 †**Bolton Journal**, 1859
Bolton Standard, 1923
Periodicals, &c.—
 Bolton Catholic Herald.
 Bolton Co-operative Record.
 Bolton Public Libraries Annual Report.
 Evening News Buff.
 Boltonian.
 Needlewoman.
 Sub-Postmaster.
 Tillotsons Bolton Directory.

BOOTLE (*Lancashire*). Pop. 76,508. Indus.: Ironfounding, shipping, &c.
Bootle Herald (*Waterloo*)
 †**Bootle Times**, 1876

BOSCOMBE (*Hampshire*). (*See Bourne-mouth*).

BOSTON (*Lincoln*). Pop. 16,100. Markets, Wed., Sat. Indus.: Shipping trade, ship-building, seed-crushing, machinery, and tobacco and leather manufacturers.
 †**Boston and Lincolnshire Standard**, 1878
 †**Boston Guardian**, 1854
 †**Lincolnshire Standard**, 1878

BOSTON SPA (*Yorkshire*). Pop. 1,278. Fashionable watering-place.
 †**Boston Spa News** (*Wetherby*)

BOURNEMOUTH (*Hants*). Fashionable watering-place. Pop. 91,770.
 †**Bournemouth Daily Echo**, 1900
 †**Bournemouth Times and Directory**, 1858
Periodicals, &c.—
 Bournemouth A B C Railway Guide.
 Bournemouth Amusements.
 Bournemouth, &c., Graphic.
 Bournemouth Weekly Diary of Coming Events.
 Bournemouth What's On Guide.
 Football Echo.
 Russell's Pocket A B C Railway Guide for Bournemouth.
 Showers of Blessing.

- BOWES PARK** (*Middlesex*).
Bowes Park Weekly News.
- BRACKLEY** (*Northampton*). Pop. 2,373.
 Indus. : Brewing, manufacturers of boots and lace.
Brackley Advertiser, 1921 ..
- BRADFIELD** (*Berks*). Pop. 1,654.
Periodicals, &c.—
 Bradfield College Chronicle.
- BRADFORD** (*Yorks*). Pop. 285,979.
 Markets, Mon., Thurs. Indus. :
 Wool and worsted manufactures ; iron and stone working.
 †**Bradford Telegraph and Argus**,
 1868
 †**Yorkshire Observer**, 1834
 †**Yorkshire Observer Budget**, 1869
 †**Yorkshire Sports**, 1900
Periodicals, &c.—
 Belle Vue Magazine.
 "Bob Stubbs," &c., Awmynack.
 Bradford A B C Railway Rates
 Book (Birmingham)
 Bradford & West Riding A B C
 Railway Guide (Leeds)
 Bradford Catholic Herald
 Bradford Chamber of Trade
 Journal.
 Bradford Exchange Directory
 (Leeds).
 Bradford Gazette.
 Bradford Labour Record.
 Bradford Pioneer.
 Bradford Post Office Directory.
 Bradfordian.
 Brear's Monthly Guide
 Dog World
 Fur and Feather.
 John Hartley's Original Clock
 Almanac.
 Jongleur.
 Journal of the Society of Dyers
 and Colourists.
 Pigeons.
 Textile Argus.
 Wool Chart (Weekly).
 Wool Record.
- BRENTFORD AND CHISWICK** (*Middlesex*). Markets, Tues., Fri.
Brentford and Chiswick Times,
 1895
 †**County of Middlesex Independent**,
 1883
- BRENTWOOD** (*Essex*). Pop. 6,870.
 Indus. : Agriculture.
Brentwood, &c., Gazette, 1919
Periodicals, &c.—
 Brentwood, &c., Directory.
 Brentwoodian.
 Essex Regiment Gazette.
- BREWOOD** (*Staffordshire*). Pop. 2,578.
 Indus. : Agriculture.
Brewood Courier (Cannock) ..
- BRIDGNORTH** (*Salop*). Pop. 5,143.
 Market, Sat. Indus. : Shipping,
 exporting and weaving.
 †**Bridgnorth Journal**, 1854 ..
- BRIDGWATER** (*Somerset*). Pop. 15,968.
 Market, Wed. Indus. : Shipping,
 bath-brick making, and
 agriculture.
 †**Avalon Independent (Bridgwater)**
 †**Bridgwater Independent** 1871
Bridgwater Mercury, 1855.
Somerset County Express, 1887.
- BRIDLINGTON** (*Yorks*). Favourite sea-
 side resort. Pop. 22,768. Mar-
 kets, Wed., Sat. Indus. : Iron,
 Coasting and agriculture.
Bridlington Chronicle, 1897
 †**Bridlington Free Press**, 1859
Periodicals, &c.—
 Waddington's Bridlington Year
 Book (York)
- BRIDPORT** (*Dorset*). Pop. 5,910. Mar-
 kets, Wed., Sat. Indus. : Ship-
 ping, ship-building, agricul-
 ture, and twine and net-
 making.
 †**Bridport News, Dorset, Devon,**
 and Somerset Advertiser, 1855.
- BRIERFIELD** (*Lancs*). Pop. 8343.
 Indus. : Agriculture.
Brierfield Leader (Nelson) ..
- BRIERLEY HILL** (*Staffordshire*). Pop.
 12,484. Market, Sat. Indus. :
 Has brickworks, potteries,
 glassworks, and collieries.
 †**County Advertiser**, 1853 ..
- BRIGG** (*Lincolnshire*). Pop. 3,306.
 Market, Thurs.
 †**Lincolnshire Star**, 1889.. ..
- BRIGHOUSE** (*Yorks*). Pop. 20,277.
 Manufactures : Cotton, silk,
 wire, and woollens ; coal-
 mining.
 †**Brighouse and Elland Echo**, 1866
Brighouse Free Press, 1898 ..
- BRIGHTLINGSEA** (*Essex*). Pop. 4,495.
 Indus. : Boat-building, oyster
 breeding.
Brightlingsea, &c., Times (Clacton)
Brightlingsea News (Clacton) ..

BRIGHTON (*Sussex*). Seaside resort. Pop. 142,427. Markets., Tues., Thurs. and Sat.

- Brighton and Hove Herald**, 1806.
- †**Brighton Standard and Fashionable Visitors' List**, 1858 ..
- †**Evening Argus**, 1880 ..
- †**Southern Weekly News**, 1876 ..
- †**Sussex Daily News**, 1868 ..
- Periodicals, &c.*—
- Brighton, Hove, &c., Blue Book.
- Brighton College Magazine.
- Brighton Season.
- Missionary Graphic.
- Red Time Table.

BRISTOL AND CLIFTON (*Gloucester*).

Bristol is the commercial centre for the West of England and South Wales; Clifton, a picturesque suburb and fashionable health resort. Pop.: (Bristol) 377,061. (Clifton), 15,968. Market, Thurs. Indus.: Shipping trade with West Indies, America, Ireland, &c., ship-building; boot and shoe, cloth, leather, glass, sugar, and tobacco manufacture; coal-mining.

- †**Bristol Evening News**, 1877 ..
- †**Bristol Guardian and Gazette** 1893
- †**Bristol Observer**, 1859
- †**Bristol Times**, 1713
- Clifton and Redland Free Press**, 1890
- †**Evening Times and Echo**, 1901 ..
- †**Evening World**
- Horfield, &c., Record**
- †**North Somerset Gazette**, 1912 ..
- South Bristol Free Press**
- †**South Gloucestershire Gazette**, 1914
- †**Western Daily Press**, 1858 ..

Periodicals, &c.—

- Anglican Third Order Quarterly.
- Arrowsmith's Bristol Channel Tide Table.
- Arrowsmith's Railway Guide.
- Bristol A B C Railway Guide.
- Bristol A B C Railway Rates Book (Birmingham) ..
- British Advertiser (Leicester).
- Bristol Catholic Herald (Cardiff).
- Bristol Diocesan Review.
- Bristol Grammar School Chronicle.
- Bristol Medico-Chirurgical Journal.
- British Journal of Surgery.
- Cancer Review.
- Cliftonian.
- Gloucestershire Old Spots Pigs' Society Herd Book.

BRISTOL AND CLIFTON—*contd.*

- Glovers' Inklings.
- Handy A B C Railway Guide.
- Irish Endeavourer.
- Medical Annual and Practitioners' Index.
- Monthly Journal of the Bristol, &c., Chambers of Commerce (Derby).
- Nonesuch.
- Proceedings of the Bristol Naturalists' Society.
- Retail Newsagent.
- †Sports News.
- Transactions of the Bristol and Gloucestershire Archæological Society (Gloucester).
- Universities Review.
- University of Bristol Calendar.
- Western Temperance Herald.
- Wright's Railway Time Tables.
- Year's Work in Classical Studies.

BRIXHAM (*Devonshire*). Pop. 7,782. Indus.: Fishing and Ship-building.

- †**Brixham, &c., Guardian** (Totnes)

BRIXTON—*see* LONDON.

BROADSTAIRS (*Kent*). Pop. 15,465. Seaside Resort.

- Broadstairs and St. Peter's Advertiser and Echo**, 1907 ..
- Broadstairs and St. Peter's Mail**, 1902

BROCKLEY—*see* LONDON.

BROMLEY (*Kent*). Pop. 35,070. Market, Thurs. Indus.: Agriculture.

- †**Bromley and Kentish Times**, 1884
- †**Bromley Mercury**, 1865
- Periodicals, &c.*—
- Bromley Local Guide and Advertiser.

BROMSGROVE (*Worcester*). Pop. 9,449. Market, Tues. Manufactures: Salt, nails, clothes, and buttons.

- †**Bromsgrove, &c., Weekly Messenger**, 1860
- Periodicals, &c.*—
- Bromsgrovian.

BROMYARD (*Hereford*). Pop. 1,573. Market, Mon. Indus.: Agriculture, hop-growing, tanning, and cider-making.

- Bromyard News and Record**, 1883.

BRUTON (*Somerset*). Pop. 1,724. *Periodicals, &c.*—

- Sexey's School Magazine.

BUCKFASTLEIGH (*Devonshire*). Pop. 2,265. Indus.: Has manufactures of blankets and serges.
 †**Buckfastleigh, &c., Guardian** (Totnes)

BUCKHURST HILL (*Essex*). Pop. 5,007.
Buckhurst Hill Advertiser (Loughton)
Buckhurst Hill Express (Leytonstone)

BUCKINGHAM (*Bucks*). Pop. 3,059. Market, Sat. Indus.: Agriculture.
Buckingham Advertiser, 1853 ..

BUDE AND STRATTON (*Cornwall*). Pop. 3,962. Seaside resort.
Bude and Stratton Post (Launceston)
Bude and Stratton Weekly News (Launceston)

BULWELL (*Nottingham*). Pop. 18,509. Market, Sat. Indus.: Coal-mines and quarries.
Bulwell Local News (Nottingham)

BUNTINGFORD (*Herts*). Pop. 4,926. Indus.: Malt, leather, agriculture.
Buntingford, &c., Gazette, 1923 ..

BURNHAM (*Bucks*). Pop. 4,113.
Periodicals, &c.—
 Laudate.

BURNHAM (*Somerset*). Pop. 5,569. Seaside Resort. Indus.: Fishing, brick and tile making, and agriculture.
 †**Burnham Gazette, 1864** ..
Periodicals, &c.—
 Patey's Illustrated Almanac and Diary.

BURNHAM-ON-CROUCH (*Essex*). Pop. 3,433. Indus.: Oyster fishing, boat building, and sail-making.
Burnham-on-Crouch Advertiser, 1904

BURNLEY (*Lancashire*). Pop. 103,175. Markets, Mon., Sat. Indus.: Cotton fabrics, machinery, iron-working and coal-mining.
 †**Burnley Express, 1852** ..
 †**Burnley News, 1863**
Periodicals, &c.—
 Burnley Catholic News.
 Burnley Corporation Year Book.
 Horticultural Trade Journal.
 Trader.

BURNT OAK (*Middlesex*). A growing district of Greater London.
Burnt Oak Gazette (Golders Green)

BURTON-ON-TRENT (*Stafford*). Pop. 48,927. Markets, Thurs., Sat. Indus.: Brewing, iron manufactures, &c.
 †**Burton Daily Mail, 1898**
 †**Burton Observer, 1898**
 †**Burton-on-Trent Chronicle, 1860**
 †**Burton-on-Trent Evening Gazette, 1880**
Periodicals, &c.—
 Burton Football Gazette.
 Burton Football Mail.

BURY (*Lancashire*). Pop. 56,426. Market, Sat. Indus.: Cotton-woollen stuffs, paper and machinery, iron and coal working.
 †**Bury Guardian, 1857**
 †**Bury Times, 1855**
Periodicals, &c.—
 Bury Co-operative Society Quarterly Review.

BURY ST. EDMUNDS (*Suffolk*). Pop. 15,941. Markets, Wed., Sat. Indus.: Agriculture.
 †**Bury and Norwich Post, 1782** ..
 †**Bury Free Press, 1855**
Periodicals, &c.—
 Suffolk Sheep Society Flock Book.

BUXTON (*Derby*). Famous mineral springs. Pop. 15,651. Market, Sat. Indus.: Limestone quarrying and lime-making.
 †**Buxton Advertiser, 1852** ..
Buxton Herald, 1842
 †**High Peak News**

CADISHEAD—(*Lancashire*).
 †**Cadishead and Irlam Guardian, (Warrington)**

CAERLEON (*Monmouth*). Pop. 2,285. Indus.: Slate, &c.
Periodicals, &c.—
 Baptist Record.

CALLINGTON (*Cornwall*). Pop. 1,636. Market, Wed.
Callington and Gunnislake Post (Launceston)

CAMBERLEY (*Surrey*). Pop. 900.
 †**Camberley News** (Aldershot)
Periodicals, &c.—
 Bee World.
 Owl Pie.
 Royal Military College Magazine and Record.

CAMBORNE (*Cornwall*). Pop. 14,582.
Market Sat. Indus.: Tin,
copper and lead mines.

Periodicals, &c.—

Camborne School of Mines Maga-
zine.

CAMBRIDGE (*Cambridge*). University
town. Pop. 59,262. Markets,
Mon. (Cattle). Wed., Sat. In-
dus.: Agriculture.

†**Cambridge Chronicle**, 1744 ..

†**Cambridge Daily News**, 1888 ..

Cambridge Independent Press,
1807

Cambridge Review, 1879 ..

Cambridge University Reporter,
1870

Periodicals, &c.—

Analyst.

Caian.

Cambridge Gownsmen.

Cambridge Inter Collegiate Chris-
tian Union Magazine.

Cambridge Sporting News.

Cambridge Street and General
Directory.

Cambridge University Agricul-
tural Society Magazine.

Cambridge University Medical
Society Magazine.

Christ's College Magazine.

English Language, &c., Annual
Biography, &c.

Granta.

I.R.I. Transactions.

Journal of the National Institute
of Agricultural Botany.

Ley's Fortnightly.

Magdalene College Magazine.

Messenger of Mathematics.

Pelican.

Pentecostal Power.

Proceedings of the Cambridge
Philosophical Society.

Shorthand Teacher's Magazine.

Transactions of the Cambridge
Philosophical Society.

CAMDEN TOWN—see LONDON.

CAMELFORD (*Cornwall*). Pop. 7,730.
Market, Fri.

†**Camelford, &c., Guardian** (Bod-
min)

Camelford and Delahole Post
(Launceston)

Camelford, &c., Weekly News
(Launceston)

CANNOCK (*Stafford*). Pop. 32,321. In-
dus.: Coal-mining.

†**Cannock Advertiser**, 1878 ..

Cannock Chase Courier, 1889

CANTERBURY (*Kent*). Pop. 23,738.
Market, Sat. Indus.: Hop-
growing and agriculture.

Kent Herald, 1768

†**Kentish Gazette, &c.**, 1717 ..

†**Kentish Observer**, 1832.. ..

Periodicals, &c.

Canterbury, &c., Blue Book
(Brighton).

Canterbury Diocesan Calendar.

Canterbury Diocesan Gazette.

Canuarian.

Cos.

CANVEY ISLAND (*Essex*). Pop. 1,795.

Canvey News (Southend), 1928 ..

CARLISLE (*Cumberland*). Pop. 52,600.

Markets, Wed., Sat. Indus.:
Manufacture of cotton, tweeds,
hats, biscuits, ironwork, calico-
printing.

†**Carlisle Journal**, 1798

†**Cumberland Evening News**, 1914

†**Cumberland News**, 1815 ..

Periodicals, &c.—

Angola.

Carloli.

Carlisle, &c., Motor Bus Time
Table.

Carlisle Diocesan Calendar.

Carlisle Diocesan Gazette.

Thurnam's A B C Rail Guide.

Thurnam's General Railway
Guide.

CARNFORTH (*Lancashire*). Pop. 3,247.

Market, Sat. Indus.: Iron-
works.

†**Carnforth News** (Barrow) ..

CATERHAM (*Surrey*). Pop. 11,782.

†**Caterham Weekly Press** (Redhill)

Periodicals, &c.—

Caterham District Directory

(Redhill).

Caterham School Magazine.

CATFORD—see LONDON.

CHARD (*Somerset*). Pop. 4,322. Mar-
ket, Thurs. Indus.: Lace-
making, and agriculture.

†**Chard and Ilminster News, &c.**,
1873

†**East Devon News**

CHATHAM (*Kent*). Royal dockyard;
naval and military station.
Pop. 42,665. Indus.: Shipping
and ship-building; cement and
bricks; agriculture.

†**Chatham, Rochester, &c., News**,
1859

†**Chatham, Rochester, &c., Ob-
server**, 1870

North-East Kent Times, 1900 ..

CHATHAM—*contd.**Periodicals, &c.—*

Royal Engineers' Journal.
Sapper.

CHATTERIS (*Cambridge*). Pop. 5,086.

Market, Fri. Indus.: Brewing.

†**Chatteris, &c., Advertiser** (March)

CHEAM (*Surrey*) see SUTTON.

CHEDDAR (*Somerset*). Pop. 2,007.

Cheddar Valley Gazette, 1906 ..

CHELMSFORD (*Essex*). Pop. 20,761.

Market, Fri. Indus.: Agriculture; has manufactures of electrical apparatus and agricultural implements.

†**Essex Chronicle**, 1764

†**Essex Herald**, 1800

†**Essex Newsmen**, 1870

†**Essex Weekly News**, 1862 ..

Periodicals, &c.—

Chelmsford Diocesan Chronicle
(Earls Colne)

Essex Farmers Journal ..

CHELTENHAM (*Gloucester*). Pop.

48,444. Markets, Thurs. and Sat. A fashionable health resort, with mineral springs, proprietary colleges, coal and iron.

†**Cheltenham Chronicle**, 1809 ..

†**Gloucestershire Echo**, 1873 ..

Periodicals, &c.—

Cheltenham Ladies' College
Magazine.

Cheltonian.

Decanian.

Schools of England.

CHEPSTOW (*Monmouth*). Pop. 5,144.

Markets, Wed., Sat. Indus.: Shipping, salmon fishery, and agriculture.

†**Chepstow Weekly Argus** (Newport)

CHERTSEY (*Surrey*). Pop. 15,123. Indus.: Agriculture.

†**Surrey Herald**, 1892

CHESHAM (*Bucks*). Pop. 8,584. Indus.: Agriculture.

†**Bucks Examiner**, 1889

CHESTER (*Cheshire*). Pop. 40,794.

Market, Sat. Indus.: Agriculture, lead works, railway carriage works, boot-making, tobacco-manufacture, machinery, chemicals, seed, cabinet and furnishing works.

†**Cheshire Observer**, 1851 ..

†**Chester Chronicle**, 1775 ..

†**Chester Courant**, 1730 ..

†**Chester Guardian** (Warrington)

CHESTER—*contd.**Periodicals, &c.—*

Chester Diocesan Calendar.

Chester Diocesan Gazette.

Chester Directory of Trades, Professions and Gentry.

Franciscan Annals.

Have Mynde.

King's School Magazine.

Phillipson & Golder's Chester, &c., Railway Guide.

Publications of the Flintshire History Society.

CHESTERFIELD (*Derby*). Pop. 61,236.

Market, Sat. Indus.: Lace, silk, and cotton manufacture coal-mining.

†**Derbyshire Times**, 1828 ..

Periodicals, &c.—

Derbyshire Times Time Table.

CHESTER-LE-STREET (*Durham*). Pop.

15,594. Indus.: Coal and iron works.

†**Chester-le-Street Chronicle**, 1911

CHICHESTER (*Sussex*). Pop. 12,410.

Markets, Wed., Sat. Indus.: Agriculture.

†**Argus**

†**Chichester, &c., Post** (Bognor)

†**Chichester Observer**, 1872 ..

Periodicals, &c.—

Chichester Diocesan Gazette.

Chichester Diocesan Kalendar

Southdown Flock Book.

CHIGWELL (*Essex*). Pop. 2,943.

Periodicals, &c.—

Chigwellian.

CHINGFORD (*Essex*). Pop. 9,481.

Chingford, &c., Express (Leytonstone).

CHIPPING SODBURY (*Gloucester*) Pop.

952. Market, Alt.-Tues.

†**Chipping Sodbury Gazette** (Dursley)

CHISLEHURST (*Kent*). Pop. 8,980.

Indus.: Agriculture.

†**Chislehurst, &c., Times** (Sidcup)

CHORLEY (*Lancashire*). Pop. 30,576.

Market, Tues. Indus.: Cotton-spinning, railway wagon building, coal mines and iron-working.

Chorley Guardian, 1871 ..

†**Chorley Weekly News**, 1864 ..

CHRISTCHURCH (*Hants*). Pop. 6,991.
Indus.: Shipping and Manu-
facture of Hosiery.

Christchurch Times, 1855 ..
Periodicals, &c.—
Starlore.

CHUDLEIGH (*Devon*). Pop. 1,869.
Indus.: Agriculture.

†**South Devon Weekly Express**,
1855

CHURCH STRETTON (*Salop*). Pop. 1,671.
Market, Thurs. Indus.: Ag-
riculture.

†**Church Stretton Advertiser**
(Ludlow)

CINDERFORD (*Gloucester*). Pop. (ecles.
parish), 3,399. Market, Sat.
Indus.: Iron and coal working
and mining; agriculture.

†**Dean Forest Mercury**, 1881 ..

CIRENCESTER (*Gloucester*). Pop. 7,408.
Market, Mon. Indus.: Agricul-
ture.

†**Wilts and Gloucestershire Stan-
dard**, 1837.

CLACTON (*Essex*). Seaside resort. Pop.
17,049.

Clacton Graphic, 1877
†**Clacton Times**, 1913
East Essex Advertiser, 1889 ..
Periodicals, &c.—
Clacton "What's On?"

CLAPHAM—see LONDON.

CLECKHEATON (*Yorks*). Pop. 12,876.
Market, Sat. Manufactures:
Woollen goods and worsteds.

†**Cleckheaton Advertiser** (**Heck-
mondwike**)
†**Cleckheaton Guardian**, 1867 ..

CLEVEDON (*Somerset*). Fashionable
seaside resort. Market, Sat.
Pop. 6,726.

†**Clevedon Mercury**, 1860 ..

CLIFTON—see BRISTOL.

CLITHEROE (*Lancashire*). Pop. 12,204.
Market, Sat. Cotton industry.

†**Clitheroe Advertiser and Times**,
1886

COALVILLE (*Leicestershire*). Pop.
20,468. Market, Fri.

Coalville Times, 1892

COCKERMOUTH (*Cumberland*). Pop.
4,845. Market, Mon. Indus.:
Woollen trade.

†**West Cumberland Times**, 1874 ..

COLCHESTER (*Essex*). Military centre
for the Eastern District. Pop.
43,337. Market, Sat. Manufac-
tures: Iron-works, boots and
shoes, and clothing.

†**Colchester Gazette**, 1814 ..
†**Essex County Standard**, 1831 ..
†**Essex County Telegraph**, 1858 ..
Periodicals, &c.—

Benham's Colchester, &c., Al-
manack.

Business Ideas.
County Telegraph Handbook.
Essex Archæological Society's
Transactions.

Essex Review.
Quarterly Jottings from the New
Hebrides.

Transactions of the Essex
Archæological Society.

COLEFORD (*Gloucester*). Pop. 2,781.
Market, Tues. Indus.: Iron
and coal working.

†**Dean Forest Guardian**, 1874 ..

COLESHILL (*Warwickshire*). Pop.
3,177. Market, Wed.

†**Coleshill Chronicle**, 1874 ..

COLNE (*Lancashire*). Pop. 24,755.
Market, Wed. Indus.: Cotton
manufacture.

Colne and Nelson Times, 1874 ..
†**Colne Valley Guardian**, 1896
(Slaithwaite)

CONGLETON (*Cheshire*). Pop. 11,764.
Market, Sat. Indus.: Silk-
weaving and cotton-spinning.

†**Congleton Chronicle**, 1855 ..
†**Congleton Guardian** (**Warrington**)
†**Congleton Times** (**Macclesfield**)

CONSETT (*Durham*). Pop. 12,151.
Market, Sat. Indus.: Iron and
coal working.

Consett Guardian, 1860 ..

COSHAM (*Hants*). Pop. 138. Indus.:
Agriculture.

Periodicals, &c.—
Naval Engineering Review.
Popular Writing.
Royal Army Ordnance Corps
Gazette.

COULSDON (*Surrey*). Pop. (with
Purley) 21,493.

**Coulsdon and Purley Weekly Re-
cord**, 1912

COVENTRY (*Warwick*). Pop. 128,205.
Market, Fri. Indus.: Ribbon,
silk, woollen, and cotton
machinery, art metal, bicycle,
and watch manufacture.

COVENTRY—*contd.*

- Coventry Chronicle (Nuneaton)**
 †**Coventry Herald**, 1808 ..
 †**Coventry Standard**, 1741 ..
 †**Midland Daily Telegraph**, 1891
Periodicals, &c.—
 Age of Plenty.
 Coventrian.
 Coventry A B C Railway Rates
 Book (Birmingham).
 Coventry Engineering Society
 Journal.
 Coventry Stock and Share List.
 Hill's A B C Coventry Time Table.
 Midland Daily Telegraph Coventry
 A B C Time Table.
 Monthly Review.
 Reader's Bulletin.

CRANLEIGH (*Surrey*). Pop. 3,746.
Periodicals, &c.—
 Cranleighan.

CRAYFORD (*Kent*). Pop. 11,924. Indus.:
 Gun and ammunition works, calico and felt carpet
 printing works, and silk and
 Brussels carpet manufacturers.
 †**Crayford Chronicle**, 1915 ..

CREDITON (*Devon*). Pop. 3,502. Market,
 Sat. Indus.: Agriculture.
 †**Crediton Chronicle (Tiverton)** ..

CREWE (*Cheshire*). Pop. 46,477. Indus.:
 L.M.S. Railway Works.
 †**Crewe, &c., Observer** ..
 †**Crewe Chronicle (Chester)** ..
 †**Crewe Guardian (Warrington)** ..

CREWKERNE (*Somerset*). Pop. 3,703. Market,
 Sat. Indus.: Sailcloth, sacking, and stockings.
Periodicals, &c.—
 County Mail and Business Magnet.

CRICKLEWOOD—*see* LONDON.

CROMER (*Norfolk*). Pop. 5,435. Sea-side
 resort.
 †**Cromer and North Norfolk Post**
 (Holt)

CROMPTON (*Lancs*). Pop. 14,930. Indus.:
 Coal and cotton.
Crompton, &c., Guardian, 1929 ..

CROWBOROUGH (*Sussex*). Pop. 5,846.
 †**Crowborough, &c., Weekly**
 (Brighton)
Periodicals, &c.—
 Rhode Island Red Gazette.

CROWLE (*Lincoln*). Pop. 3,010. Market,
 Fri. Indus.: Flax, brick making, brewing and agricul-
 ture.
Crowle Advertiser, 1871 ..

CROYDON (*Surrey*). Pop. 190,877. Markets,
 Thurs., Sat. Indus.: Agriculture and boot
 manufacture.

‡**Croydon Advertiser**, 1869 ..
Croydon Times, 1860
Periodicals, &c.—

Croydon Directory.
 Journal of Comparative Pathology.
 Proceedings and Transactions of
 the Croydon Natural History,
 &c., Society (Kenley).
 Readers' Index.
 Shamrock.
 Swimming Times.
 Whitgiftian.

DAGENHAM (*Essex*). Pop. 9,127. Indus.:
 Agriculture.
Dagenham Post (Ilford), 1924 ..

DALTON (*Lancashire*). Pop. 12,303. Market,
 Sat. Indus.: Iron and Stone working.
 †**Dalton Guardian (Barrow-in-Furness)**

 †**Dalton News (Barrow-in-Furness)**

DARLINGTON (*Durham*). Pop. 65,866. Markets,
 Mon., Sat. Manufactures: Woollen stuffs,
 cotton, and iron.
 †**Darlington, &c., Times**, 1847 ..
 †**Northern Despatch**, 1914 ..
 †**Northern Echo**, 1869
Teesdale and Weardale News,
 1916
Periodicals, &c.—

Darlington Business Directory.
 Northern Echo Football Guide.
 Northern Echo Xmas Budget.
 Reid's Darlington Diary (Newcastle).
 Sports Despatch.
 Ward's Directory of Darlington,
 &c. (Newcastle).

DARTFORD (*Kent*). Pop. 26,005. Market,
 Sat. Manufactures: Gunpowder, paper,
 silk, and leather.
 †**Dartford Chronicle and Kentish
 Times**, 1869
 †**West Kent Advertiser**, 1876 ..

DARTMOUTH (*Devon*). Call port for
 mail steamers, and coaling
 station. Pop. 7,201. Market,
 Fri. Indus.: Ship-building, and
 engineering works.
 †**Dartmouth Chronicle**, 1854 ..
 †**Dartmouth Western Guardian**
 (Totnes)

DARWEN (*Lancashire*). Pop. 37,913.

Indus. : Cotton-spinning, paper-making, mining, &c.

†**Darwen News**, 1868
Darwen Weekly Advertiser, 1893

DAVENTRY (*Northampton*). Pop.

3,530. Market, Tues. Indus. :
 Shoemaking and agriculture.

Daventry Express, 1860 ..

DAWLISH (*Devon*). Fashionable

marine resort. Market, Thurs.
 Pop. 4,672. Indus. : Agriculture

and fishing.

Dawlish Gazette, 1897 ..

DEAL (*Kent*). Favourite marine resort.

Pop. 12,990. Markets, Tues.,
 Sat. Indus. : Shipping, boat-

building, and fishing.

†**Deal, Walmer, &c., Mercury**,
 1865

Deal Paper and East Kent Advertiser,
 1892

Periodicals, &c.—

Deal, Walmer, &c., Directory.
 Minerva Railway Guide for Deal.

DENHAM (*Bucks*). Pop. 1,498.

Periodicals, &c.—

Central Literary Magazine.

DEPTFORD—*see* LONDON.

DERBY (*Derby*). Pop. 129,836. Mar-

ket, Fri. Indus. : Iron-

foundries and railway works ;
 silk, elastic web, and porcelain

manufactures.

Derby and Chesterfield Reporter,
 1823

†**Derby Daily Express**, 1884 ..

†**Derby Daily Telegraph**, 1879 ..

Derbyshire Advertiser, 1846 ..

Periodicals, &c.—

Derbeian.
 Derby A B C Railway, &c.,
 Guide.

Derby Co-operative Society Re-

cord.

Derbyshire Cricket Guide.

Derbyshire Football Express.

Derbyshire Hockey Handbook.

Mining Electrical Engineer.

Temperance Bells.

DEREHAM (*Norfolk*). Pop. 2,343.

Market, Fri. Indus. : Agricul-

ture and Manufactures of
 Farm Implements.

†**Dereham, &c., Times (Norwich)**

DEVIZES (*Wilts*). Pop. 6,022. Market.

Thurs. Indus. : Agriculture.

†**Devizes and Wiltshire Advertiser**,
 1857

†**Wiltshire Gazette**, 1816 ..

†**Wiltshire Telegraph**, 1877 ..

DEVIZES—*contd.*

Periodicals, &c.—

Wiltshire Archæological Maga-

zine.

DEVONPORT (*Devon*). A Royal dock-

yard. Pop. 81,678. Markets,
 Tues., Thurs., Sat. Indus. :

Shipping and ship-building.

Periodicals, &c.—

Devonport High School Maga-

zine.

Three Towns Almanack.

DEWSBURY (*Yorks*). Pop. 54,165.

Markets, Wed., Sat. Manufac-

tures : Carpets, woollens, and
 blankets.

Dewsbury District News, 1854..

†**Dewsbury Reporter**, 1858 ..

Periodicals, &c.—

Dewsbury Exchange, &c., Year
 Book (Leeds).

DISS (*Norfolk*). Pop. 3,513. Market,

Fri. Indus. : Brush and mat-

ting making ; agriculture.

†**Diss Express**, 1864

DONCASTER (*Yorks*). Pop. 54,052.

Market, Sat. Indus. : L.N.E.

Railway works ; agriculture.

†**Doncaster, &c., Advertiser**

(Goole)

†**Doncaster Chronicle**, 1836 ..

Doncaster Free Press, 1925.

†**Doncaster Gazette**, 1786 ..

Periodicals, &c.—

Doncaster Year Book.

Hill's A B C Time Table.

DORCHESTER (*Dorset*). Pop. 9,554.

Markets, Wed., Sat. Indus. :

Agriculture.

Dorset County Chronicle, 1821

Dorset Mail, 1855

DORKING (*Surrey*). Pop. 8,058. Mar-

ket, Mon.

†**Dorking, &c., Advertiser (Red-**

hill).

Periodicals, &c.—

Dorking, &c., Directory (Red-

hill).

DOVER (*Kent*). Continental packet

station, fashionable watering

place, and military depot.

Pop. 39,985. Markets, Tues.,
 Thurs., Sat. Indus. : Shipping ;
 sail, rope, and paper making ;
 steam-packet works.

Dover Express and East Kent
 News, 1858

†**Dover Standard**, 1872

DOVER—*contd.**Periodicals, &c.*—

Chemical Engineering.
Chronicle of the Duke of York's
Royal Military School.
Dover, &c., Blue Book (Brighton).
Dovorian.
Gordonian.
Pharos.
St. George's Gazette.

DRIFFIELD (*Yorks*). Pop. 5,674. Market, Thurs. Manufactures: Linseed-cake, cattle food, flour, sewing-machines, and artificial manures.

Driffield and Buckrose Mail, 1924

Driffield Times, 1860

Periodicals, &c.—

Leicester Sheep Society's Flock Book.

DROITWICH (*Worcester*). Pop. 4,588. Market, Fri.

Droitwich Guardian, 1883 ..

DROYLSDEN (*Lancashire*). Pop. 13,877. Indus.: Manufactures of cotton and chemicals.

†**Droylsden, &c., Herald** (Ashton-under-Lyne)

DUDLEY (*Worcester*). Pop. 55,908.

Market, Sat. Indus.: Iron and coal working.

Dudley Chronicle, 1835

Dudley Herald, 1855

DUKINFIELD (*Cheshire*). Pop. 19,493. Market, Mon. Indus.: Coal and cotton.

†**Dukinfield Herald** (Ashton-under-Lyne)

DUNSTABLE (*Bedford*). Pop. 8,894.

Market, Wed. Indus.: Straw-plaiting and agriculture.

Dunstable Borough Gazette, 1865

DURHAM (*Durham*). University city. Pop. 17,329. Market, Sat. Indus.: Iron and coal working; carpet, woollen manufactures.

†**Durham Chronicle**, 1820

†**Durham County Advertiser**, 1814

Periodicals, &c.—

Dunelmian.
Durham City Year Book.
Durham Diocesan Calendar.
Durham University Journal.
Reid's Durham Diary, &c. (Newcastle).
University of Durham Calendar.
University of Durham Gazette.
University of Durham Journal.
Ushaw Magazine.

DURSLEY (*Gloucester*). Pop. 2,792. Markets, Thurs., Sat. Indus.: Cycle manufacture and agriculture.

†**Dursley Gazette**, 1878

South Gloucestershire Chronicle

EALING (*Middlesex*). Pop. 67,753.

†**Middlesex County Times**, 1842 ..

†**West Middlesex Gazette**, 1894 ..

Periodicals, &c.—

Coming Events in Ealing, &c.

Devonian Year Book.

EARLESTOWN (*Lancashire*)—*see* Newton-in-Makerfield.

EASINGWOLD (*Yorks*). Pop. 2,045.

Indus.: Manufactures of Rope and Steel. Market, Fri.

Easingwold Advertiser, 1892 ..

EAST GRINSTEAD (*Sussex*). Pop. 7,319.

Market, Thurs. Indus.: Agriculture.

†**Argus**

East Grinstead Observer, 1881

(Lewes)

Kent & Sussex Courier (Tunbridge Wells).

EAST HAM (*Essex*). Pop. 143,304.

East Ham Echo, 1895.

†**East Ham Express** (Stratford).

South Essex Mail

EASTBOURNE (*Sussex*). Favourite seaside resort. Pop. 62,030. Indus.: Fishing and Agriculture.

†**Argus**

Eastbourne Chronicle, 1856 ..

†**Eastbourne Courier**, 1923 ..

†**Eastbourne Gazette**, 1856 ..

Eastbourne Herald, 1919.

†**Visitor**, 1874

Periodicals, &c.—

Eastbourne, &c., Blue Book (Brighton).

Eastbourne Pictorial.

Eastbournian.

Old Eastbournian.

Transactions, &c., of the Eastbourne Natural History, &c., Society.

EASTCHURCH (*Kent*). Pop. 1,141.

Aerodrome.

Periodicals, &c.—

Planesman.

EASTLEIGH (*Hants*). Pop. 15,617

†**Eastleigh Weekly News**, 1892 ..

EASTWOOD (*Notts*). Pop. 5,074. Indus.: Coal-mines.

Eastwood, &c., Advertiser, 1894

EBBW VALE (*Monmouth*). Pop. 35,383.
Market, Sat. Coal and iron works.

†**Ebbw Vale Weekly Argus** (Newport)

ECCLES (*Lancashire*). Pop. 44,327.
Indus.: Coal-working, silk, cotton and iron manufactures.

†**Eccles, &c., Journal** (Bolton) ..

Eccles, &c., Telegraph (Urmston) *Periodicals, &c.*—

Eccles Co-operative Record.

ECCLESHALL (*Staffordshire*). Pop. 3,630.

Indus. Agriculture.

Periodicals, &c.—

Eccleshall Reminder.

EDENBRIDGE (*Kent*). Pop. 2,890.

Market, Tues. Indus.: Agriculture.

†**Edenbridge Chronicle** (Tonbridge)

EDGWARE (*Middlesex*). Pop. 1,516.

Indus.: Agriculture.

Edgware & Mill Hill Times

Edgware Gazette

Periodicals, &c.—

Watling Resident.

ELLESMERE PORT (*Cheshire*). Pop. 13,075.

Indus.: Shipping.

†**Ellesmere Port Advertiser**, 1915

ELMSALL (*Yorks'ire*). Pop. 6,492.

Indus.: Brickmaking.

†**South Elmsall, &c., Express**

(Wakefield)

†**South Elmsall, &c., Times** (Mexborough)

ELSTREE (*Herts*). Pop. 2,238.

Periodicals, &c.—

Aldenhamian.

ELTHAM (*Kent*). Pop. 28,308.

†**Eltham, &c., Times** (Sidcup) ..

Periodicals, &c.—

Entomologists' Record.

Weekly Summary for the Blind.

ELY (*Cambridge*). Pop. 7,690.

Market, Thurs. Indus.: Agriculture and Fruit-growing.

†**Ely Guardian** (Cambridge) ..

†**Ely Standard** (March)

Periodicals, &c.—

City of Ely Red Book.

Ely Diocesan Calendar.

Ely Diocesan Gazette (Cambridge)

Transactions of the Cambridge-shire, &c., Archaeological Society.

EMSWORTH (*Hants*). Pop. 2,320.

Indus.: Fishing.

Hants, &c., County Press, 1895..

ENFIELD (*Middlesex*). Royal Small Arms Factory. Pop. 60,743.

†**Enfield Gazette**, 1859

†**Enfield Weekly Herald** (Tottenham)

Periodicals, &c.

Enfield Opinion.

EPPING (*Essex*). Pop. 4,197.

Indus.: Agriculture.

Epping Advertiser (Loughton) ..

†**West Essex Gazette**, 1901 ..

EPSOM (*Surrey*). Pop. 18,803.

Indus.: Agriculture.

†**Epsom Advertiser** (Croydon) ..

†**Epsom District Times** (Redhill) ..

†**Epsom Herald** (Sutton) ..

Periodicals, &c.—

Epsomian.

EPWORTH (*Lincoln*). Pop. 1,822.

Indus.: Flax and Ropemaking.

Epworth Bells, 1873

ERDINGTON (*Warwickshire*). Pop. 16,368.

Indus.: Agriculture.

Erdington News (Birmingham) ..

ERITH (*Kent*). Pop. 31,568.

Indus.: Ship-building, iron works, and gun factories.

Erith Observer, 1867

North Kent Argus, 1920 ..

EVESHAM (*Worcester*). Pop. 8,685.

Market, Mon. Indus.: Market gardening.

†**Evesham Journal**, 1860 ..

†**Evesham Standard**, 1888 ..

Periodicals, &c.—

Smith's Household Almanack.

EXETER (*Devon*). Pop. 59,608.

Market, Fri. Indus.: Shipping, agriculture and iron founding.

†**Devon and Exeter Daily Gazette**, 1772

†**Express and Echo**, 1866

†**Western Times**, 1827

Periodicals, &c.—

Chimes.

Devon, &c., Notes and Queries.

Exeter Diocesan Gazette.

Exeter Diocesan Calendar.

Exeter Diocesan Year Book.

Exeter Post Office Directory.

Exonian.

Football Express.

Western Counties Railway Guide.

EXMOUTH (*Devon*). Pop. 13,614.

Market, Sat. Indus.: Fishing and lace-making.

†**Exmouth Chronicle**, 1882 ..

†**Exmouth Journal**, 1858 ..

FAILSWORTH (*Lancashire*). Pop. 16,972. Indus.: Manufactures of Cotton and Silk. *Periodicals, &c.*—
Failsworth Co-operative Messenger.

FAKENHAM (*Norfolk*). Pop. 2,966. Market, Thurs. Indus.: Agriculture.

†**Fakenham Post (Holt)**

FALMOUTH (*Cornwall*). Pop. 13,318. Market, Sat. Indus.: Shipping, ship-building and fishing.

†**Cornish Echo**, 1861

†**Lake's Falmouth Packet**, 1855

Periodicals, &c.—

Falmouth Directory.
Falmouth Red Guide.

FARINGDON (*Berks*). Pop. 2,758. Market, Tues. Indus.: Agriculture.

†**Faringdon Advertiser**, 1855

FARNBOROUGH (*Hants*). Aerodrome, Military Depot. Pop. 12,645. Indus.: Agriculture.

Periodicals, &c.—

Farnborough Advertiser.

FARNHAM (*Surrey*). Pop. 12,133. Market, Mon. Indus.: Agriculture; hops.

†**Herald**, 1892

†**Surrey and Hants News**, 1859

FARNWORTH (*Lancs*). Pop. 27,901. Indus.: Cotton-spinning and coal-mining. Markets, Mon., Sat.

†**Farnworth Journal (Bolton)**

FAVERSHAM (*Kent*). Pop. 10,870. Markets, Wed., Sat. Indus.: Shipping, oyster-fishing, gunpowder, cement, and brick-making.

Faversham, &c., News, 1883

Faversham Mercury, 1860

FELIXSTOWE (*Suffolk*). Pop. 11,655. Indus.: Shipping, &c.

Felixstowe Times (Ipswich)

FELSTEAD (*Essex*). Pop. 2,089. *Periodicals, &c.*—

Felstedian.

FINCHLEY—see LONDON.

FLEETWOOD (*Lancs*). Pop. 19,448. Market, Fri. Indus.: Iron and Steelworks.

†**Fleetwood Chronicle (Blackpool)**

Periodicals, &c.—

Rossallian.

FOLKESTONE (*Kent*). Watering place, and Continental passage station. Pop. 37,571. Indus.: Shipping and fishing.

†**Folkestone, &c., Herald**, 1890

†**Folkestone Express**, 1868

FOREST GATE (*Essex*). Pop. 19,445. **Forest Gate Express (Leytonstone)**

FOREST HILL—see LONDON.

FORMBY (*Lancashire*). Pop. 6,319. Indus.: Agriculture and Market Gardening.

†**Formby Times**, 1895 (**Southport**)

FRAMLINGHAM (*Suffolk*). Pop. (parish) 2,397. Market, Sat. Indus.: Agriculture.

Framlingham Weekly News, 1859

FRINTON (*Essex*). Pop. 3,037. Seaside Resort.

Frinton and Walton Graphic

(Clacton-on-Sea)

Frinton News (Clacton-on-Sea)

Frinton Times (Clacton-on-Sea)

FROME (*Somerset*). Pop. 10,506. Markets, Wed., Sat. Manufactures: Cloth and silk.

Somerset Standard, 1855

FULHAM—see LONDON.

GAINSBOROUGH (*Lincoln*). Pop. 19,694. Market, Tues. Indus.: Shipping and engineering works.

Gainsborough Evening News,

1883

Periodicals, &c.—

Belton's Railway & Motor Bus Time Table.

GARSTON (*Lancashire*). Pop. 28,729. Indus.: Imports of copper ore.

†**Garston Weekly News (Widnes)**.

GIGGLESWICK (*Yorks*). Pop. 981. Indus.: Slate & Stone Quarries.

Periodicals, &c.—

Giggleswick Chronicle (Settle).

GLASTONBURY (*Somerset*). Pop. 4,326. Market, Tues. Indus.: Leather manufacture, gloves, shoes, and agriculture.

†**Central Somerset Gazette**, 1861

GLOSSOP (*Derby*). Pop. 20,528. Market, Sat. Indus.: Cotton-spinning, calico-printing, and paper-making.

Glossop Advertiser, 1870

Glossop Chronicle, 1859

High Peak Advertiser

High Peak Chronicle

GLOUCESTER (*Gloucester*). Pop. 51,330. Market, Sat. Indus.: Shipping and agriculture.
 †**Citizen**, 1876
 †**Gloucester Journal**, 1722 ..
Periodicals, &c.—
 Gloucester Co-operative Society Record.
 Gloucester Diocesan Magazine.
 Gloucester Diocesan Year Book.
 Proceedings of the Cotteswold Naturalists' Field Club.

GODALMING (*Surrey*). Pop. 9,193.
Periodicals, &c.—
 Carthusian.

GOLBORNE (*Lancs*). Pop. 7,183. Market, Sat. Indus.: Coal, paper, and cotton.
Golborne Guardian (**Earlestown**)

GOLDERS GREEN—see LONDON.

GOODMAYES (*Essex*)
Periodicals, &c.—
 Ambassador.
 Marching Orders.
 Threshed Wheat.
 Topical Events.
 Young Folks.

GOOLE (*Yorks*). Pop. 19,118. Market, Wed. Indus.: Shipping.
 †**Goole Journal**, 1891
 †**Goole Times**, 1853
 †**Howdenshire Gazette**

GORTON (*Lancashire*). Pop. 48,739. Indus.: Cotton.
 †**Gorton, &c., Reporter** (**Ashton-under-Lyne**)

GRANGE (*Lancashire*). Pop. 2,920. Seaside Place.
 †**Grange and Cartmel Guardian** (**Barrow-in-Furness**)
 †**Grange, &c., News** (**Barrow-in-Furness**)

GRANTHAM (*Lincoln*). Pop. 18,902. Market, Sat. Indus.: Agriculture, iron-founding and matting.
 †**Grantham Journal**, 1854 ..
Periodicals, &c.—
 Harrison's Almanac.
 Harrison's Railway & Bus Guide

GRAVESEND (*Kent*). Port of call for vessels to and from London. Pop. 31,137. Markets, Wed., Sat. Indus.: Ship provisioning and building; rope and sail making, fishing and gardening.
 †**Gravesend, &c., Reporter**, 1856..
 †**Kent Messenger and Gravesend Telegraph** (**Maidstone**) ..
Periodicals, &c.—
 International Directory of Book Sellers.

GRAVESEND—*contd.*
 Librarian.
 Libraries, &c., Year Book.

GRAYS (*Essex*). Pop. (parish) 17,364. Indus.: Cement, lime, bricks, &c.
Grays and Tilbury Gazette, 1884
 †**Thameside Mail**, 1924

GREENWICH (*Kent*). Pop. 100,493. Royal Observatory. Telegraph and Chemical works.
Kentish Mercury, 1883
South Eastern Express, 1882 ..
West Kent Argus
Periodicals, &c.—
 Kent.
 Royal Hospital School, Greenwich, Magazine.
 Tin Printer.
 Transactions of the Greenwich, &c., Antiquarian Society.

GRIMSBY (*Lincoln*). Pop. 82,329. Market, Sat. Indus.: Shipping, shipbuilding and fishing.
 †**Grimsby Daily Telegraph**, 1896 ..
 †**Grimsby News**, 1873
 †**Saturday Telegraph**, 1898

GUILDFORD (*Surrey*). Pop. 24,927. Market, Tues. Indus.: Agriculture.
 †**Surrey Advertiser**, 1861
 †**Surrey Times**, 1855
Surrey Weekly Press, 1900 ..
Periodicals, &c.—
 Golden Bowl.
 Guildford, &c., Outlook.
 Guildford Lasham's Directory.
 Surrey Archæological Collections.

HACKNEY—see LONDON.

HALESWORTH (*Suffolk*). Pop. 2,059. Market, Tues. Indus.: Agriculture.
Halesworth Times, 1855

HALIFAX (*Yorks*). Pop. 99,129. Market, Sat. Indus.: Woollen, cotton, worsted, silk, and carpet manufacture; coal and iron working, and quarrying.
 †**Halifax Courier**, 1832
 †**Halifax Daily Courier**, 1892 ..
Periodicals, &c.—
 Satchel.

HALL GREEN—see Birmingham.

HALSTEAD (*Essex*). Pop. 5,916. Market, Tues. Manufacture: Crape, silk and velvet; and iron founding.
Halstead Gazette, 1857 ..

- HALTWHISTLE (*Northumberland*). Pop. 4,500. Indus.: Coal and manufactures of baize.
Haltwhistle Echo, 1901 (**Hexham**)
- HAMMERSMITH—see LONDON.
- HAMPSTEAD—see LONDON.
- HAMPTON HILL (*Middlesex*).
Periodicals, &c.—
 Hippodrome.
- HAMPTON WICK (*Middlesex*). Pop. 3,265.
Periodicals, &c.—
 Index to the Times.
- HANDSWORTH—see Birmingham.
- HANWELL (*Middlesex*). Pop. 20,485.
Periodicals, &c.—
 Bird-Lover.
- HARLOW (*Essex*). Pop. 2,962. Indus. Agriculture.
Periodicals, &c.—
 Beekeeping Annual.
- HARPENDEN (*Herts*). Pop. 6,738.
Periodicals, &c.—
 Annual Report of the Rothamsted Experimental Station.
- HARROGATE (*Yorks*). Noted mineral springs. Pop. 38,938. Markets, Tues., Sat. Indus.: Agriculture.
 †**Harrogate Advertiser**, 1836 ..
 †**Harrogate Herald**, 1847 ..
Periodicals, &c.—
 Applied Psychology.
 Harrogate A B C Railway Guide (Leeds).
 Robinson's Harrogate, &c., Directory (Leeds).
- HARROW (*Middlesex*). Pop. 19,468. Indus.: Agriculture.
 †**Harrow Observer**, 1855 ..
Periodicals, &c.—
 Gaytonian.
 Harrovian.
 Harrow Almanack.
 Harrow Bill Book.
 Harrow Blue Book.
 Harrow Leader
- HARTLAND (*Devon*). Pop. 1,483. Indus.: Agriculture and fishing.
Periodicals, &c.—
 Hartland, &c., Chronicle.
- HARTLEPOOLS (*Durham*). Pop. 68,689. Market, Sat. Indus.: Shipping, ship-building, fishing, mining, and iron and marine-engine works.
 †**Northern Daily Mail**, 1877 ..
Periodicals, &c.—
 †Football Mail.
- HARWICH (*Essex*). Favourite watering-place. Pop. 13,036. Indus.: Shipping.
Harwich Newsman, 1870 ..
Harwich Standard, 1877 ..
- HASLINGDEN (*Lancs*). Pop. 17,485. Indus.: Coal, iron, textiles.
 †**Haslingden Guardian** (Rawtenstall)
 †**Haslingden Observer** (Accrington)
- HASTINGS & ST. LEONARDS (*Sussex*). Fashionable seaside residential town. Pop. 66,496. Market, Sat. Indus.: Fishing.
 †**Argus**
 †**Hastings, &c., Observer**, 1865 ..
Periodicals, &c.—
 Hastings, &c., Blue Book (Brighton).
 Hastings, &c., Time Table.
- HAVERHILL (*Suffolk*). Pop. 4,083. Indus.: Agriculture; manufactures silk and textile goods.
Haverhill Weekly News (Cambridge)
 †**South-West Suffolk Echo**, 1888 ..
- HAWKHURST (*Kent*). Pop. (parish) 3,120. Indus.: Agriculture and hops.
 †**Kent and Sussex Post**, 1881 ..
- HAYDOCK (*Lancs.*). Pop. 10,333. Indus.: Ironfounding, Mining.
Haydock Guardian (Earlestown)
- HAYWARDS HEATH (*Sussex*). Pop. 5,090. Market, Tues. Indus.: Agriculture.
 †**Mid-Sussex Times**, 1881 ..
Periodicals, &c.—
 Mid Sussex Directory.
- HEANOR (*Derbyshire*). Pop. 21,438. Indus.: Coal, ironstone.
Heanor Observer, 1900
- HEATHER (*Leicestershire*). Pop. 687.
Periodicals, &c.—
 Institute of Commerce Magazine.
- HEBDEN BRIDGE (*Yorks*). Pop. 6,459. Indus.: Dyeworks and manufactures of textiles.
 †**Hebden Bridge News** (Todmorden)
 †**Hebden Bridge Times**, 1881 ..
- HECKMONDWIKE (*Yorks*). Pop. 9,008. Markets, Tues., Sat. Indus.: Blanket and heavy woollen manufacture; mining.
 †**Heckmondwike Herald**, 1877 ..
 †**Heckmondwike Reporter** (Dewsbury)
- HEDNESFORD (*Stafford*). Indus.: Mining.
Hednesford Advertiser (Cannock)
Hednesford Courier (Cannock) ..
- HEMEL HEMPSTEAD (*Hertford*). Pop. 13,832. Market, Thurs. Indus. Straw-plaiting and paper-making.
Hertfordshire, &c., Gazette, 1858

HENDON (*Middlesex*). Pop. 56,014.
The London Aerodrome is situated here.
Hendon Gazette, 1923
Hendon Times and Guardian, 1875

HENLEY-ON-THAMES (*Oxford*). Pop. 6,841. Market, Thurs. Indus.: Agriculture, malting, brewing, and boat-building.
‡**Henley, &c., Standard**, 1879 ..

HEREFORD (*Hereford*). Pop. 23,324. Market, Wed. Indus.: Agriculture.
‡**Hereford Journal**, 1713
‡**Hereford Times**, 1832
Periodicals, &c.—
Hereford A B C Railway Guide.
Hereford Herd Book.
Hereford Secondary Boy's School Magazine.
Herefordian.

HERNE BAY (*Kent*). Pop. 11,872. Indus.: Oyster-dredging, shipping, and agriculture.
Herne Bay Guardian, 1925
‡**Herne Bay Press**, 1883
Periodicals, &c.—
Daily Doings in Herne Bay.

HERTFORD (*Hertford*). Pop. 10,712. Market, Sat. Indus.: Malting and agriculture.
‡**Hertfordshire Mercury**, 1772
Periodicals, &c.—
Avicultural Magazine.
Gamekeeper.
Haileyburian.
Hertford, Ware & District Railway Guide.

HEXHAM (*Northumberland*). Pop. 8,849. Market, Tues. Indus.: Coal mines; Leather and agriculture.
‡**Hexham Courant**, 1864
Hexham Weekly News, 1899 ..

HEYWOOD (*Lancashire*). Pop. 26,691. Indus.: Cotton and woollen manufactures; Coal mines.
‡**Heywood Advertiser**, 1855 ..

HIGH WYCOMBE—see WYCOMBE.

HIGHBRIDGE (*Somerset*). Pop. 2,478. Market, Mon. Indus.: Engineering.
‡**Highbridge Express (Burnham-on-Sea)**
‡**Highbridge Independent (Bridgewater)**.

HINCKLEY (*Leicester*). Pop. 13,644. Market, Mon. Indus.: Shoes, stockings, needles.
‡**Hinckley Echo (Nuneaton)**
‡**Hinckley Observer (Nuneaton)**
Hinckley Times, 1889

HINCKLEY—*contd.*
Periodicals, &c.—
Catholic Children's Realm.
Gas-Fuel, Distribution, Light.
Rosary.

HITCHIN (*Hertford*). Pop. 13,535. Market, Tues. Indus.: Straw-plaiting and agriculture.
‡**Hertfordshire Express**, 1855 ..

HOLBORN—see LONDON.

HOLLOWAY—see LONDON.

HOLMFIRTH (*Yorkshire*). Pop. (subdist). 10,444. Market, Sat. Indus.: Woollen Manufactures.
Holmfirth Express, 1886 ..

HOLSWORTHY (*Devon*). Pop. 1,417. Market, Wed. Indus.: Agriculture.
Holsworthy Post (Launceston)
Holsworthy Weekly News (Launceston)

HOLT (*Norfolk*). Pop. 2,249. Market, Fri. Indus.: Agriculture and leather.
‡**Holt, &c. Post**
‡**Norfolk Chronicle**, 1761
Periodicals, &c.—
Gresham.

HONLEY (*Yorkshire*). Pop. 4,700. Indus.: Manufactures of woollens.
Honley, &c., Express (Holmfirth)

HORBURY (*Yorkshire*). Pop. 7,830. Indus.: Manufactures woollens; Stone quarries.
‡**Horbury Observer (Ossett)** ..

HORFIELD (*Gloucestershire*)—see BRISTOL.

HORLEY (*Surrey*). Pop. 6,100. Indus.: Agriculture.
‡**Horley Advertiser (Redhill)** ..

HORNCASTLE (*Lincoln*). Pop. 3,461. Market, Sat. Indus.: Agriculture.
‡**Horncastle, Spilsby, &c., Standard (Boston)**
Horncastle News, 1885
Periodicals, &c.—
Lincolnshire Notes and Queries.
Morton's Lincolnshire Almanac.

HORNSEY (*Middlesex*). Pop. 87,661. Suburb of Greater London.
Hornsey Journal, 1879

HORSFORTH (*Yorks*). Pop. 9,312. Indus.: Textiles and quarrying.
Horsforth Weekly Advertiser, 1895

HORSHAM (*Sussex*). Pop. 11,413.
Market, Wed. Indus.: Agriculture.
‡**Argus** (**Brighton**)
Horsham Times (**Lewes**)
West Sussex County Times, 1869
Periodicals, &c.—
Blue.
Horsham, &c., Blue Book.
(Brighton).

HORWICH (*Lancs*). Pop. 15,616. Indus.: Cotton, coal and quarrying.
Horwich, &c., Journal (**Bolton**) ..

HOUNSLOW (*Middlesex*). Pop. (eccles. parish) 12,863. Market, Alt-Tues. Military Depot. Indus.: Agriculture.
‡**County of Middlesex Chronicle**, 1858
Periodicals, &c.—
Thomasons' Middlesex Year Book.

HOVE (*Sussex*). Pop. 46,519. Fashionable Seaside Resort.
‡**Argus**
Brighton and Hove Illustrated.
Periodicals, &c.—
National Medical Journal.

HOYLAKE AND WEST KIRBY (*Cheshire*). Pop. 17,055. Seaside resort and Golf Links.
‡**Hoylake and West Kirby Advertiser**, 1888
Hoylake and West Kirby News, 1907

HUCKNALL TORKARD (*Nottingham*). Pop. 16,835. Indus.: Agriculture, mining and hosiery.
Hucknall Dispatch, 1903

HUDDERSFIELD (*Yorks*). Pop. 110,120
Markets, Tues., Fri., Sat. Indus.: Woollens, worsted, silk, cotton, machinery, and coal-mining, iron foundries, &c.
Huddersfield Boro' Advertiser, 1884
‡**Huddersfield Daily Examiner**, 1871
‡**Huddersfield Examiner**, 1851
Periodicals, &c.—
Huddersfield and Dewsbury Exchanges Year Book (Leeds).
Huddersfield Chamber of Commerce Journal.
Huddersfield Citizen.

HULL (*Yorks*). Pop. 287,013. Markets, Tues., Fri. Indus.: Shipping, rope and canvas making, iron ship-building, fishing, oil-cake, and paint and colour manufacture.

HULL—*contd.*

‡**Daily Mail**, 1787
‡**Hull and Lincolnshire Times**, 1856
‡**Hull and Yorkshire Times**, 1857
‡**Hull Evening News**, 1884
Periodicals, &c.—
Draughts Review.
Hull, &c., A B C Railway Rates Book.
Hull Catholic Herald (Leeds).
Hull Shipping Gazette.
Hymerian.
Journal of the Fell and Rock Climbing Club of the English Lake District.
Port of Hull Annual.
Port of Hull Monthly Journal
Slate Trade Gazette.
‡Sports Mail.
Torch.
Trade of Hull, &c.
Transactions of the East Riding Antiquarian Society.
Transactions of the Hull Geological Society.
Transactions of the Hull Scientific and Free Naturalists' Club
Transactions of the Yorkshire Naturalists' Union.
Transactions of the Yorkshire Numismatic Society.

HUNSLET—*see* LEEDS.

HUNTINGDON (*Hunts*). Pop. 4,194.
Market, Sat. Indus.: Agriculture.
‡**Huntingdonshire Post**, 1869

HURSTPIERPOINT (*Sussex*). Pop. 3,099
Market, Tues.
Periodicals, &c.—
Hurst Johnian.

HYDE (*Cheshire*). Pop. 33,437. Market, Sat. Indus.: Cotton manufactories and ironfoundries.
‡**Hyde Reporter**, 1888
‡**North Cheshire Herald**, 1851

HYPHE (*Kent*). Pop. 7,764. Seaside resort.
‡**Hythe, &c., Advertiser** (Folkestone)
Hythe Reporter, 1883

IDBURY (*Oxford*). Pop. 137.
Periodicals, &c.—
Countryman.

ILFORD (*Essex*). Pop. 85,191.
Essex Guardian
Ilford Guardian, 1898
‡**Ilford Recorder**, 1899
Periodicals, &c.—
Ilford Estate Press.
Ilford Monthly.

ILFRACOMBE (*Devon*). Favourite watering place. Pop. 11,779. Market, Sat. Indus.: Coasting trade and fishing.
Ilfracombe Chronicle, 1854 .. *Periodicals, &c.*—
 Epoch.

ILKESTON (*Derby*). Pop. 32,269. Markets, Thurs., Sat. Indus.: Coal and iron mining, lace and hosiery making.
Ilkeston Advertiser, 1881 ..
Ilkeston Observer (*Heanor*) ..
Ilkeston Pioneer, 1853

ILKLEY (*Yorks*). Pop. 9,105. Mineral spring resort. Indus.: Agriculture.
Ilkley Gazette (*Otley*)

IPSWICH (*Suffolk*). Pop. 79,383. Markets, Tues., Sat. Indus.: Shipping, ship-building; agricultural machine and locomotive manufactures; manure works; boot and shoe and stay making; silk and flax spinning.
East Anglian Daily Times, 1839 ..
Evening Star, 1885
Suffolk Chronicle, 1810 .. *Periodicals, &c.*—
 Caxton A B C Time Table.
 Diocesan Magazine for the County of Suffolk.
 Football, &c., Star.
 Ipswich School Magazine.
 Philatelic Bulletin.
 Proceedings of the Suffolk Institution of Archæology.
 St. Edmundsbury, &c., Diocesan Magazine
 Standard Catalogue of Postage-Stamps.
 Suffolk County Handbook.

IRLAM (*Lancs.*). Pop. 9,471. Manufactures of soap, candles, glycerine.
Irlam, &c., Telegraph (*Urmston*)

ISLEWORTH (*Middlesex*). Pop. (including Heston) 46,729. Indus.: Market gardening, flour, brewing, and soap works.
Periodicals, &c.—
 Insurance Gem.
 Insurance Man.
 Isleworth Citizen.

ISLINGTON—see LONDON.

ISLIP (*Oxfordshire*).
Periodicals, &c.—
 Merry-Go-Round.

KEIGHLEY (*Yorks*). Pop. 41,942. Market, Wed. Manufactures: Worsted, machinery, and tools.

KEIGHLEY—*contd.*
Keighley News, 1862 *Periodicals, &c.*—
 Keighley Co-operative Society; Bee.

KENDAL (*Westmorland*). Pop. 14,149. Market, Sat. Manufactures: Boots, woollens, carpets, ropes, and fish-hooks.
Westmorland Gazette, 1818 .. *Periodicals, &c.*—
 Journal of the Derbyshire Archæological, &c., Society.
 Kendalian.
 Proceedings of the Record Society of Lancashire and Cheshire.
 Transactions of the Catholic Record Society.
 Transactions of the Cumberland, &c., Antiquarian Society.
 Westmorland Gazette A B C Time Table.

KENSINGTON—see LONDON.

KESWICK (*Cumberland*). Pop. 5,559. Holiday Resort. Indus.: Lead and zinc mines.
Periodicals, &c.—
 Keswick Reminder.

KETTERING (*Northampton*). Pop. 29,692. Market, Fri. Manufactures: Boots and shoes.
Kettering Leader, 1882
Northamptonshire Evening Telegraph, 1897 *Periodicals, &c.*
 Football Telegraph.
 Reminder.

KEW (*Surrey*). Pop. 2,792. Noted for the Botanical Gardens.
Periodicals, &c.—
 Crow Pie.
 Review of Applied Mycology.

KIDDERMINSTER (*Worcester*). Pop. 27,122. Market, Thurs. Manufactures: Carpets and rugs.
Kidderminster Shuttle, 1870 ..
Kidderminster Times, 1861

KILBURN—see LONDON.

KINETON (*Warwickshire*). Pop. 950. Market, Tues. Indus.: Agriculture.
Kineton Advertiser (*Rugby*) ..

KING'S LYNN (*Norfolk*). Pop. 19,968. Markets, Tues., Sat. Indus.: Shipping, ship-building, fishing, seed-crushing, oil-cake, and agricultural implement and machine making.
Lynn Advertiser, 1840
Lynn News, 1859

- KINGSBRIDGE** (*Devon*). Pop. 2,945.
Market, Wed. Indus.: Agriculture, malting, fishing and shipping.
‡**Kingsbridge Gazette**
‡**Kingsbridge Western Guardian** (Totnes)
South Devon Gazette, 1876
- KINGSTON** (*Surrey*). Favourite river-side suburb. Pop. 39,484.
Indus.: manufactures of bricks and tiles.
‡**Surrey Comet**, 1854
Periodicals, &c.—
Country Side.
Food and Cookery.
Greek Student's Monthly.
Sierra Leone Messenger.
- KINGSWOOD** (*Surrey*). Pop. 1,140.
Periodicals, &c.—
Empire Frontier.
Short Stories.
West.
World Today.
- KINGTON** (*Herefordshire*). Pop. 1,688.
Malting, agriculture, manufacturing of nails.
‡**Kington Times, &c.** (Leominster)
- KIRKHAM** (*Lancashire*). Pop. 3,814.
Indus.: Cotton and flax manufactures.
Kirkham Standard (Lytham)
- KNARESBOROUGH** (*Yorks*). Pop. 5,518.
Market, Wed. Indus.: Linen and cotton.
‡**Knaresborough Post** (Harrogate)
- KNUTSFORD** (*Cheshire*). Pop. 5,411.
Market, Sat. Indus.: Agriculture, cotton, worsted.
‡**Knutsford Advertiser** (Stockport)
‡**Knutsford Division Guardian** (Warrington)
- LAMBETH**—see LONDON.
- LANCASTER** (*Lancashire*). Pop. 40,226.
Market, Sat. Manufactures: Cotton, cabinet, furniture, table baize, chemicals, varnish, and railway wagons.
‡**Lancaster Guardian**, 1837
‡**Lancaster Observer**, 1860
Periodicals, &c.—
Lancaster Brotherhood Messenger.
Lancaster Diocesan Directory (St. Helens).
- LANGPORT** (*Somerset*). Pop. 6,723.
Market, Tues. Indus.: Agriculture, and river-carrying trade.
‡**Langport, &c., Herald**, 1855
Periodicals, &c.—
Langport and Somerset Almanac.
- LAUNCESTON** (*Cornwall*). Pop. 3,981.
Indus.: Agriculture.
Cornish and Devon Post, 1857
Launceston Weekly News, 1856
- LEAMINGTON** (*Warwick*). Mineral springs, fashionable health resort, and hunting quarters.
Pop. 28,946. Indus.: Agriculture.
‡**Leamington Chronicle**, 1865
Leamington Spa Morning News, 1896
‡**Royal Leamington Spa Courier**, 1828
- LEATHERHEAD** (*Surrey*). Pop. 5,821.
Indus.: Agriculture, Brewing.
Periodicals, &c.—
Annual Report of the Royal School for the Blind.
- LEDBURY** (*Hereford*). Pop. (parish) 3,152. Market, Tues. Indus.: Agriculture, hop-growing, and cider-making.
‡**Ledbury Reporter**, 1869
- LEE**—see LONDON.
- LEEDS** (*Yorks*). Pop. 458,320. Markets, Tues., Sat. Manufactures: Cloth, blankets, shawls, iron, leather and flax.
‡**Leeds Mercury**, 1718
North Leeds News, 1912
Skyrack Express (Wakefield)
‡**Yorkshire Evening News**, 1872
‡**Yorkshire Evening Post**, 1890
‡**Yorkshire Post**, 1754
‡**Yorkshire Weekly Post**, 1754
Periodicals, &c.—
Alchemist.
Anniversary Album.
Anniversary Budget.
Annual Report of the Yorkshire Archæological Society.
Bankfield Recitations.
Brewery Record.
British Chemist.
British Chess Magazine.
British Melodist.
Choir Musician.
Classic Anthems.
Commercial & Mercantile Directory.
Educational Handwork.
Farriers' Journal.
Festive Choralist.
Gryphon.
Guild.
Journal of Textile Science.

LEEDS—*contd.*

Junior Craftsman.
 Kemp's Directory.
 Kemp's Yorkshire Gazette.
 Leeds A B C Railway Guide.
 Leeds A B C Railway Rates Book
 (Birmingham)
 Leeds, &c., Free Press.
 Leeds Blue Book.
 Leeds Catholic Herald.
 Leeds Chamber of Commerce
 Journal.
 Leeds Churchman's Handbook.
 Leeds Co-operative Record.
 Leeds Hospital Magazine.
 Leeds Weekly Citizen.
 Mercury.
 Mid-day Sporting Special.
 Monograph of British Land and
 Fresh Water Mollusca.
 Monthly Journey.
 Musical Chat.
 Practical Education.
 Proceedings of the Musical Asso-
 ciation.
 Song Service Reporter.
 Sporting Pink.
 Sports Echo.
 Sports Post.
 University of Leeds Calendar.
 University of Leeds Report.
 Walker's Leeds Time Table.
 Wigley's Street Directory of
 Leeds.
 Yorkshire Archæological Journal.
 Yorkshire Archæological
 Society's Record Series.
 Yorkshire Catholic Herald.
 Yorkshire Cricket Handbook.
 Yorkshire Humorous Dialogues.

LEEK (*Stafford*). Pop. 17,213. Mar-
 kets, Wed., Sat. Manufactures:
 Sewing-silks, braids, bindings,
 and buttons; Ironworks.
Leek Post, 1885
Leek Times, 1870

LEICESTER (*Leicester*). Pop. 234,190.
 Markets, Wed., Sat. Manufac-
 tures: Elastic web, hosiery,
 lace, gloves, cotton, woollens,
 and boots and shoes.
 †**Illustrated Leicester Chronicle**,
 1810
 †**Leicester Advertiser**, 1842
 †**Leicester Mail**, 1910
 †**Leicester Mercury**, 1874
Periodicals, &c.—
 Co-operative Productive Review.
 Co-operators' Year Book.
 Faith.
 Free Press.
 Hosiery Trade Journal.
 Leicester A B C Railway Guide.

LEICESTER—*contd.*

Leicester A B C Railway Rates
 Book (Birmingham).
 Leicester Catholic News (London)
 Leicester Chamber of Commerce
 Monthly Journal (Derby).
 Leicester Co-operative Record.
 Leicester Investors' Handbook.
 Monthly Magazine of the
 L.O.A.S.
 Ratcliffian.
 Settmakers', &c., Journal.
 Shoe Crafts.
 Shoe Manufacturers' Monthly.
 Sports Mail.
 Sports Mercury.
 Wyggestonian.

LEIGH (*Lancashire*). Pop. 45,545.
 Markets, Fri., Sat. Indus.:
 Cotton-spinning, silk-weaving,
 coal-mining, and iron-founding.
 †**Leigh, &c., Journal (Bolton)**
 †**Leigh Chronicle**, 1852
Periodicals, &c.—
 Leigh Friendly Co-operative
 Society Record.

LEIGHTON BUZZARD (*Bedford*). Pop.
 6,795. Markets, Tues. Indus.:
 Agriculture, straw-plaiting and
 lace-making.
 †**Leighton Buzzard Observer**, 1861
 †**North Bucks Times**, 1879

LEISTON (*Suffolk*). Pop. 4,632.
 Indus.: Agriculture and manu-
 factures of farm implements.
Leiston Observer, 1904

LEOMINSTER (*Hereford*). Pop. 5,539.
 Market, Fri. Indus.: Agricul-
 ture and hops.
 †**Leominster News**, 1880

LETCHEWORTH (*Herts*) GARDEN CITY.
 Pop. 10,313.
 †**Citizen**, 1906
Periodicals, &c.—
 Commonwealth.
 Garden City Advertiser.
 Worker.

LEWES (*Sussex*). Pop. 10,798. Mar-
 ket, Tues. Indus.: Agricul-
 ture, malting and paper.
 †**Argus**
East Sussex News, 1856
Sussex and Surrey Courier, 1880
 †**Sussex County Herald**, 1870
 †**Sussex Express**, 1837.
Periodicals, &c.—
 Lewes, &c., Blue Book (Brighton)
 Royal Antediluvian Order of
 Buffaloes Gazette.
 Sussex County Magazine.

LEWISHAM—see LONDON.

LEYLAND (*Lancashire*). Pop. 9,034.
Indus.: Cotton, india-rubber,
stone quarries.

‡**Leyland Weekly News** (Chorley)

LEYTON (*Essex*). Pop. 128,432.

Leyton Express

Periodicals, &c.—

Buyers' Guide.

Exhaust Steam.

LEYTONSTONE (*Essex*). Pop. 13,262.

Eastern Mercury, 1887

Leytonstone Express, 1876

LICHFIELD (*Stafford*). Pop. 8,394.

Market, Fri. Indus.: Agriculture
and brewing.

‡**Lichfield Mercury**, 1815

Lichfield Times (Walsall)

Periodicals, &c.—

Girls' Friendly Society Quarterly.

Lichfield Diocesan Church
Calendar.

Lichfield Diocesan Magazine.

LINCOLN (*Lincoln*). Pop. 66,020.

Market, Fri. Indus.: Agriculture,
iron-stone mining, and
manufacture of agricultural
machinery.

Lincoln and District Advertiser

1924

‡**Lincolnshire Chronicle**, 1832

‡**Lincolnshire Echo**, 1893

Periodicals, &c.—

Lincoln A B C Time Table.

Lincoln Budget.

Lincoln Co-operative Society

Wheatsheaf.

Lincoln Diocesan Calendar.

Lincoln Directory.

Lincolnshire Chronicle A B C

Time Table.

Oxford Shorthand Chronicle.

Oxonian.

Supervising.

(See also STAMFORD).

LINSLADE (*Bucks*). Pop. 2,373.

Periodicals, &c.—

Symbol.

LISKEARD (*Cornwall*). Pop. 4,376.

Market, Sat. and 2nd Mon. in
month. Indus.: Agriculture,
Clay-working, Granite quarry-
ing.

‡**Cornish Times**, 1857

LITTLEHAMPTON (*Sussex*). Pop. 11,286

Indus.: Shipping and agricul-
ture.

‡**Argus**

Littlehampton Gazette (Worthing)

‡**Littlehampton Observer** (Chi-
chester)

Littlehampton Post, 1922 (Bog-
nor)

LITTLEHAMPTON—*contd.*

Periodicals, &c.—

Littlehampton A B C Railway
Guide

LITTLEOVER (*Derby*). Pop. 1,702.

Periodicals, &c.—

Derby Diocesan Calendar.

Derby Diocesan Magazine.

LITTLEPORT (*Cambridge*). Pop. 4,467.

Market, Tues. Manufactures
of hosiery.

‡**Littleport Gazette (March)**

LIVERPOOL (*Lancashire*). A most im-
portant port, transatlantic

passage station, and emigra-
tion depot, with extensive

docks, bonding stores, ship
yards, &c. Pop. 803,118. Mar-
kets, Mon., Wed., Sat. Indus.:

Export shipping trade, im-
porting cotton and general

merchandise; manufacture of
anchors, cables, ropes, sail-
cloths, machinery, chrono-

meters, tobacco, etc.

Brython, 1906

‡**Evening Express**, 1870

‡**Journal of Commerce**, 1826

‡**Liverpool Daily Post**, 1811

‡**Liverpool Echo**, 1879

‡**Liverpool Football Echo**, 1889

‡**Liverpool Weekly Post**, 1878

Periodicals, &c.—

Annals of Archæology.

Annals of Tropical Medicine, &c.

Annual Report of the Royal

Southern Hospital, Liverpool.

Association News.

Benson's Liverpool Railway

Guide.

British Booksellers.

British Engineering Catalogue.

Cadet.

City of Liverpool Official Hand-
book.

Cotton Gazette.

Cox's Merseyside Annual and

Year Book, &c.

Cox's Royal Lancashire Agricul-
tural Show Souvenir.

Critic Annual.

Deaf Quarterly News.

Dolphin.

‡**Football Express**.

George Broomhall's Corn Trade

News (daily)

George Broomhall's Corn Trade

News (weekly).

George Broomhall's Corn Trade

News (American Edition).

Highroad.

Holden's, &c., Almanack.

Holt School Magazine.

LIVERPOOL—*contd.*

Jefferson's Liverpool Almanack (Glasgow).
 Journal of Commerce Annual Review.
 Journal of Commerce Ship-building and Engineering Edition.
 Journal of the Incorporated British Institute of Certified Carpenters.
 Kemp's Lancashire Gazette.
 Latter-day Saints' Millennial Star
 Librarian's Guide.
 Liverpool, &c., Red Book.
 Liverpool A B C Railway Guide.
 Liverpool A B C Railway Rates Book (Birmingham).
 Liverpool, &c., Post Office Guide
 Liverpool, &c., Congregational Magazine.
 Liverpool Archdiocesan Directory (St. Helens).
 Liverpool Catholic Herald.
 Liverpool Customs Bill of Entry.
 Liverpool Diocesan Calendar.
 Liverpool Diocesan Leaflet.
 Liverpool Marine Biology Committee Memoirs.
 Liverpool Review.
 Liverpool Social Workers' Year-book.
 Liverpool Stock Exchange Official Daily List.
 Liverpool Stock Exchange Official Weekly List.
 Liverpool Trade Review.
 Liverpool Y.M.C.A. News.
 Liverpool's Labour Voice (Manchester).
 Meccano Magazine.
 Mersey.
 Milling.
 Musician's Journal.
 National Baker.
 Northern Freemason.
 Parishioner.
 Platform Review.
 Port of Liverpool Handbook.
 Port of Liverpool Official Sailing List.
 Proceedings of the Historic Society of Lancashire and Cheshire.
 Proceedings of the Liverpool Geological Society.
 Proceedings of the Liverpool Literary & Philosophical Society.
 Proceedings of the Liverpool Naturalists' Field Club (Wallasey).
 Royal Agricultural Society, &c., Show Souvenir.
 Salt Spray.
 Sea Breezes.
 Shipping

LIVERPOOL—*contd.*

Sporting Express.
 Standard A B C Time Tables for Liverpool, &c.
 Town Planning Review.
 Trade Show Critic.
 Trade Show Critic Annual.
 Transactions, &c., of the Liverpool Biological Society.
 Transactions of the Liverpool Engineering Society.
 University of Liverpool Calendar.
 Waterloo, &c., Directory.
 Weekly Circular.
 Weekly List of Cotton Ships at Sea.
 What Editors and Publishers Want.
 Who's Who in Literature.
 Wright & Round's Brass Band News.

LONG EATON (*Derby*). Pop. 19,503. Market, Sat. Indus.: Coachworks, lace-making.
Long Eaton Advertiser, 1882 ..

LOSTWITHIEL (*Cornwall*). Pop. 1,308. Timber Industry.
 †**Lostwithiel Guardian (Bodmin)** ..

LOUGHBOROUGH (*Leicester*). Pop. 25,874. Market, Thurs. Manufactures: Hosiery, cotton, and woollens, engineering works
 †**Loughborough Echo**, 1891 ..
 †**Loughborough Monitor & Herald**, 1861
Periodicals, &c.—

Limit.
 Year Book of the Association of Technical Institutions.

LOUGHTON (*Essex*). Pop. 5,749. Indus.: Agriculture.
Loughton Advertiser, 1887 ..
Loughton, &c., Express (Leytonstone)

LOUTH (*Lincoln*). Pop. 9,536. Markets, Wed., Fri., Sat. Indus.: Coach-building and machinery manufacture, wool stapling.
Louth, &c., Advertiser, 1859 ..
Louth Standard (Boston) ..

LOWDHAM (*Notts*). Pop. 985.
Periodicals, &c.—
 †**Horticultural Advertiser**.

LOWESTOFT (*Suffolk*). Favourite bathing place. Pop. 44,326. Market, Wed. Indus.: Shipping, ship-building, fishing, rope, and net-making.
 †**Lowestoft Journal (Norwich)** ..
Periodicals, &c.—
 Southwold Recorder.

- LUDLOW (*Shropshire*). Pop. 5,677.
Market, Mon. Indus.: Agriculture, Cornmills, &c.
†**Ludlow Advertiser**, 1854
- LUTON (*Bedford*). Pop. 57,077. Markets, Mon., Sat. Manufactures: Straw goods; Iron and brass foundries.
†**Beds. & Herts. Pictorial**, 1916
†**Beds. and Herts. Saturday Telegraph**, 1914
†**Luton News**, 1855
Periodicals, &c.—
Luton News Directory.
- LYDNEY (*Gloucester*). Pop. 3,775.
Indus.: Mining & agriculture.
†**Lydney Observer**, 1871
- LYMINGTON (*Hants*). Pop. 4,598.
Market, Sat. Indus.: Shipping and ship-building.
†**Lymington, &c., Chronicle** 1856
Periodicals, &c.—
Kipling Journal.
New Forest Magazine.
- LYMM (*Cheshire*). Pop. 5,288. Indus.: Tanning and Fustians.
Periodicals, &c.—
Lymm Year Book and Almanac.
- LYTHAM (*Lancashire*). Pop. 10,830.
Seaside resort. Market, Sat.
†**Lytham St. Anne's Express**, 1898 (St. Anne's)
Lytham St. Anne's Standard, 1905
Lytham Times, 1821
- MACCLESFIELD (*Cheshire*). Pop. 33,846
Markets, Tues., Sat. Manufactures: Silks, satins, velvets, and cotton; collieries.
East Cheshire Observer
†**Macclesfield Advertiser** (Stockport)
Macclesfield Courier, 1811
†**Macclesfield Times**, 1872
- MAIDENHEAD (*Berks*). Pop. 16,741.
Market, Wed. Indus.: Agriculture.
†**Maidenhead Advertiser**, 1869
- MAIDSTONE (*Kent*). Pop. 37,448.
Market, Thurs. Indus.: Paper-making, quarrying, brewing, agricultural and manufactures of farm implements.
†**Kent Messenger**, 1859
South Eastern Gazette, 1815
Periodicals, &c.—
Amateur Menagerie Club Year Book.
Archæologia Cantiana.
Journal of the Kent County Branch of the National Farmers' Union.
- MAIDSTONE—*contd.*
Kent Archæological Society's Transactions.
Kent Messenger Directory.
Queen's Own Gazette.
Sutton Valence School Magazine.
- MALDON (*Essex*). Pop. 6,589. Market, Tues. Indus.: Crystallized salt, sails, brewing, boat-building, iron-founding.
Maldon Express, 1872 (*Chelmsford*)
- MALTON (*Yorks*). Pop. 4,438. Market, Sat. Indus.: Agriculture, brewing, quarries and foundries.
†**Malton Messenger**, 1854
- MALVERN (*Worcester*). Fashionable health resort and mineral springs. Pop. 17,809. Indus.: Agriculture.
†**Malvern Gazette**, 1897
Malvern News, 1855
Periodicals, &c.—
Malvern Railway Guide (*Worcester*).
Malvernian.
- MANCHESTER (*Lancashire*). Pop. 730,551. Markets, Tues., Thurs. Fri. Indus.: Cotton spinning, bleaching, dyeing, printing; silk-weaving, hat-making; the manufacture of woollen fabrics, machinery, &c.
†**Daily Dispatch**, 1900
†**Empire News**, 1884
†**Evening Chronicle**, 1897
†**Manchester City News**, 1864
†**Manchester District Advertiser** (Stockport)
†**Manchester Evening News**, 1868
†**Manchester Guardian**, 1821
†**Manchester Guardian Weekly**, 1919
†**Sporting Chronicle**, 1871
†**Sunday Chronicle**, 1885
Periodicals, &c.—
Amalgamated Society of Woodworkers Monthly Journal.
Annual Report, &c., of the Manchester Microscopical Society
Annual Report of the Co-operative Congress
Annual Report of the Manchester Field Naturalists, &c., Society
Annual Report of the Manchester Guardian Society for the Protection of Trade.
Artificial Silk Handbook.
Assurance Agents' Union Chronicle.
†Athletic News.
Athletic News Cricket Annual.
Athletic News Football Annual.

MANCHESTER—*contd.*

Baeda.
 Betty's Paper.
 Box Maker's Journal.
 Boys' Magazine.
 Bulletin of the John Ryland's Library.
 Calvert's Mechanics' Almanac.
 †Commercial.
 Common Sense Gardening.
 Comradeship.
 Co-operative Educator.
 Co-operative Guildman.
 Co-operative News.
 Co-operative Official.
 Co-operative Review.
 Cotton.
 Cotton Year Book.
 Credit Trader.
 Directory and List of Lodges (Oddfellows).
 Electrical Trades Journal.
 Empire News Football Annual.
 Empire News Racing Handbook.
 Fancy Needlework Illustrated.
 Fowler's Electrical Engineers' Pocket Book.
 Fowler's Mechanical Engineers' Pocket Book.
 Fowler's Mechanics and Machinists' Pocket Book, &c.
 French Quarterly.
 Grand United Order of Oddfellows' Magazine.
 †Grocers' Review.
 Harvest.
 Hosiery Times.
 Hulton Adventure Stories' Annual.
 Ideas.
 Indian and Japanese Textile and Engineering Diary.
 Insurance Shareholders' Guide.
 International Cotton Bulletin.
 John Heywood's A B C Railway Guide.
 Journal of Conchology.
 Journal of Decorative Art.
 Journal of Obstetrics.
 Journal of the Amalgamated Society of Tailors, &c.
 Journal of the Manchester Egyptian and Oriental Society.
 Journal of the Manchester Geographical Society.
 Journal of the Presbyterian Historical Society of England.
 Journal of the Textile Institute.
 Joy Book.
 Juvenile Rechabite.
 Labour's Northern Voice.
 Light on Health.
 Manchester A B C Railway Rates Book (Birmingham).
 Manchester and Salford Co-operative Herald.

MANCHESTER—*contd.*

Manchester and Salford Official Red Book.
 Manchester Catholic Herald.
 Manchester Chamber of Commerce Monthly Record.
 Manchester Coal Exchange Directory.
 Manchester Diocesan Directory.
 Manchester Diocesan Magazine.
 Manchester Football Chronicle.
 Manchester Football News.
 Manchester Geological & Mining Society Transactions.
 †Manchester Guardian Year Book.
 Manchester Librarian.
 Manchester Official A B C Railway Guide.
 Manchester Quarterly.
 Manchester Regiment Gazette.
 Manchester Royal Exchange Directory.
 Manchester—The City of Industry and Commerce.
 Manchester University Calendar.
 Manchester University Pocket Diary.
 Manchester Wheelers' Club Journal.
 Mechanical World.
 Mechanical World Electrical Pocket Book.
 Mechanical World Year Book.
 Memoirs and Proceedings of the Manchester Literary and Philosophical Society.
 Metallurgia.
 Metropolitan Vickers Gazette.
 Millgate.
 Motorist.
 National Ancient Monuments Review.
 National Ancient Monuments Year Book.
 N.A.W.U. Magazine.
 National Society of Painters' Monthly Journal.
 Needlecraft Practical Journal.
 New Dawn.
 Odd Fellows' Magazine.
 Official Report of the Annual Movable Delegates of the Order of Druids Friendly Society.
 Order of Druids' Directory.
 Order of Druids' Quarterly Report and Journal.
 Our Circle.
 Our Dogs.
 Out o' Doors.
 People's Year Book.
 Plumbing Trade Journal.
 Policy-Holder Journal.
 Port of Manchester Official Sailing List.

MANCHESTER—*contd.*

- Proceedings of the Manchester Field Naturalists' and Archaeologists' Society.
 Producer.
 Rational Journal.
 Rayon Record.
 Rechabite and Temperance Magazine.
 Report of the Proceedings of the Co-operative Congress.
 Rucksack Club Journal.
 Salmon and Trout Magazine.
 Serpent.
 Shepherd's Magazine.
 Silk and Rayon Directory.
 Silk Journal.
 Sporting Chronicle Annual.
 Sporting Chronicle "Horses in Training."
 Sporting Chronicle Racing Up-to-Date.
 Sporting Chronicle Weekly Handicap Book.
 Staffordshire Catholic News.
 Sunday Chronicle Pantomime Annual.
 Textile Exporter.
 Textile Manufacturer.
 Textile Manufacturer Buyers' Directory.
 Textile Manufacturer Year Book.
 Textile Mercury.
 †Textile Recorder.
 Textile Recorder Year Book.
 Textile Weekly.
 Transactions of the Manchester Association for Masonic Research
 Two Worlds.
 Typographical Association Half-Yearly Report.
 Typographical Circular.
 Ulula.
 Unitarian Monthly.
 United Kingdom Gazette.
 Vegetarian Messenger.
 Week End Novels.
 Weekly Record of the Textile Trades Association.
 Wheatsheaf.
 Woman's Outlook.
 Wool Year Book.
 Workers' Onward.
 World's Pictorial News.

MANNINGTREE (*Essex*). Pop. 870.
 Indus.: Agriculture, malting.
 Market Thurs.

Manningtree & Mistle Standard.

MANSFIELD (*Notts*). Pop. 44,418.
 Market, Thurs. Indus.: Hosiery, lace, and cotton manufactures; malting, coal mining and ironfounding.

MANSFIELD—*contd.*

Mansfield, &c., Advertiser, 1871
Mansfield, &c., Chronicle, 1895
Mansfield Reporter, 1857 ..
Periodicals, &c.—
 Linney's Illustrated Almanack.
 Mansfield A B C Time Table.

MARAZION (*Cornwall*). Pop. 1,114.
 Market Gardening and Pilchard fisheries. Market, Sat.
Marazion and District Advertiser, 1920

MARCH (*Cambridge*). Pop. 8,939.
 Market, Wed. Indus.: Agriculture and manufacturers of farm implements.
 †**Cambridgeshire Times**, 1872.

MARGATE (*Kent*). Popular seaside resort. Pop. 46,475. Indus.: Shipping and fishing.

†**Isle of Thanet Gazette**, 1870 ..

MARKET HARBOROUGH (*Leicester*). Pop. 8,577. Market, Tues. Indus.: Agriculture, manufacturers, shoes, boots, hosiery.
Market Harborough Advertiser, 1854

MARKET RASEN (*Lincoln*). Pop. 2,177.
 Market, Tues. Indus.: Agriculture and brewing.
Market Rasen Mail, 1856 ..

MARLBOROUGH (*Wilts*). Pop. 4,192.
 Market, Sat. Indus.: Agriculture, tanning and brewing.
Wilts, Berks, &c., County Paper, 1857
Periodicals, &c.—
 Lucy's Marlborough, &c., Directory.
 Marlburian.

MARTOCK (*Somerset*). Pop. 2,065.
 Market, Alt. Tues.
Periodicals, &c.—
 Notes and Queries for Somerset and Devon.

MATLOCK (*Derby*). Pop. 7,055. Market, Sat. Manufactures of cotton goods and paper.
 †**Matlock Visitor (Buxton)** ..

MAYFIELD (*Sussex*). Pop. 2,880.
 Indus.: Agriculture.
Periodicals, &c.—
 Zion's Witness.

MELTON MOWBRAY (*Leicester*). Pop. 9,187. Market, Tues. Indus.: Agriculture, cheese-making, iron-ore.
 †**Melton Mowbray Journal (Grantham)**
Melton Mowbray Times, 1859

MEXBOROUGH (*Yorks.*). Pop. 15,410.
Market, Sat. Indus.: Mines, potteries, glass, chemical, and railway works.

‡**Mexborough, &c., Times**, 1877

MIDDLESBROUGH (*Yorks.*). Pop. 131,103. Market, Sat. Indus.: Iron-working, smelting, shipping, ship-building, steel and tube works, marine engineering; pottery; salt and chemical works.

Middlesbrough Standard (Red-car)

‡**North-Eastern Daily Gazette**, 1869

‡**Northern Weekly Gazette**, 1855..

Tees-side Weekly Herald, 1904.

Periodicals, &c.—

Appleyard's Cleveland Diary.
Middlesbro A B C Railway Rates

Book (Birmingham).

Middlesborough Catholic Magazine (Manchester).

Middlesbrough Co-operative Record.

Middlesbrough High School Magazine.

Monthly Journal of the Tees-side Chamber of Commerce (Derby).

‡**Sports Gazette**.

Wards' Directory of Middlesborough.

MIDDLETON (*Lancashire*). Pop. 28,309.
Market, Fri. Indus.: Cotton calico printing, iron foundries, soap.

‡**Middleton Guardian**, 1877 ..

‡**Middleton Standard (Oldham)** ..

MIDHURST (*Sussex*). Pop. 1,890. Market, altern. Thurs. Indus.: Agriculture.

‡**Midhurst Times**, 1882

Periodicals, &c.—

Annual Report of King Edward VII. Sanatorium.

MILDENHALL (*Suffolk*). Pop. 3,370.
Indus.: Agriculture.

‡**Mildenhall Post (Bury St. Edmunds)**

MILL HILL (*Middlesex*).

Mill Hill and Edgware Times ..

Mill Hill Gazette.. .. .

MILLOM (*Cumberland*). Pop. 8,709.
Indus.: Mining and blast furnaces.

Millom Gazette, 1891

‡**Millom News (Barrow-in-Furness)**

MINEHEAD (*Somerset*). Pop. 6,016.
Market, 3rd Mon. in month.
Indus.: Agriculture.

Minehead, &c., Advertiser, 1882

West Somerset Free Press, 1860..

MIRFIELD (*Yorkshire*). Pop. 12,133.
Indus.: Agriculture, collieries, manufacture of worsteds.

‡**Mirfield, &c., Reporter (Dewsbury)**

‡**Mirfield Herald (Heckmondwike)**

Periodicals, &c.—

Red Breeders' Annual.

MITCHAM (*Surrey*). Pop. 35,118.
Indus.: Market gardening.

‡**Mitcham Advertiser (Croydon)**

Mitcham, &c., Gazette (Tooting)

‡**Mitcham Herald (Sutton)** ..

Periodicals, &c.—

I.P.S. Journal.

MONMOUTH (*Monmouth*). Pop. 5,207.
Markets, Mon., Fri. Indus.: Iron and coal working, and agriculture.

‡**Monmouthshire Beacon**, 1837 ..

Periodicals, &c.—

Monmothian.

MORECAMBE (*Lancs.*). Pop. 19,182.
Seaside resort. Indus.: Agriculture and fishing.

‡**Morecambe, &c., Visitor**, 1874

Morecambe Boro' Advertiser, 1881

‡**Morecambe Guardian**, 1920 ..

Periodicals, &c.—

Ship (Lancaster).

MORETON (*Cheshire*). Pop. 4,029.
Moreton, &c., Advertiser, 1924.

MORLEY (*Yorks.*). Pop. 23,935. Indus.: Woollen manufactures; iron and coal mines.

‡**Morley Observer**, 1871 ..

MORPETH (*Northumberland*). Pop. 7,580. Market, Wed. Indus.: Market gardening, Agriculture, coal, iron founding.

‡**Morpeth Herald**, 1854

MORTLAKE—see BARNES.

MOSSLEY (*Lancashire*). Pop. 12,705.
Market, Fri. Manufactures, Cotton.

‡**Mossley Herald (Ashton-under-Lyne)**

‡**Mossley Reporter (Ashton-under-Lyne)**

NANTWICH (*Cheshire*). Pop. 7,296.
Market, Sat. Brine baths; manufactures: Shoes and leather.

NANTWICH—*contd.*

Nantwich Chronicle (Crewe) ..
Nantwich Guardian (Warrington)

NELSON (*Lancashire*). Pop. 39,839.
 Indus.: Coal mines, cotton
 manufacture.

Barrowfield Leader.
Nelson Gazette, 1923.
 †**Nelson Leader, 1882**

NEWARK (*Nottingham*). Pop. 16,957.
 Market, Wed. Indus.: Agri-
 culture, malting, and iron
 founding.

†**Newark Advertiser, 1854** ..
 †**Newark Herald, 1791**

NEWBURY (*Berks*). Pop. 12,290. Mar-
 ket, Thurs. Indus.: Agri-
 culture, malting, and machine-
 making.

†**Newbury Weekly News, 1867** ..

NEWCASTLE-ON-TYNE (*Northumber-
 land*). Pop. 274,955. Market,
 Sat. Indus.: Coal mining
 and exporting, shipping,
 shipbuilding, engineering, iron-
 founding, blasting, manufac-
 ture of glass, earthenware,
 rope, leather, and chemicals.

†**Evening Chronicle, 1885** ..
 †**Evening World, 1929**
 †**Newcastle Daily Journal, 1711** ..
 †**Newcastle Weekly Chronicle, 1764**
 †**North Mail and Newcastle Daily
 Chronicle, 1858**
 †**Sunday Sun, 1919**

Periodicals, &c.—

Archæologia Aeliana.
 Cumberland Catholic News.
 Football Chronicle.
 Journal of the Newcastle Far-
 mers' Club.
 Kemp's Northern Gazette.
 Newcastle, &c., Motor Bus Time
 Tables.
 Newcastle and Gateshead Cham-
 ber of Commerce Monthly
 Journal (Derby).
 Newcastle, &c., Incorporated
 Chamber of Commerce Year
 Book.
 Newcastle, &c., A B C Railway
 Rates Book (Birmingham).
 Newcastle Co-operative Record.
 Newcastle Medical Journal.
 Northerner.
 Proceedings of the Newcastle-
 upon-Tyne Society of Anti-
 quaries.
 Reid's Handy Colliery Guide.
 Reid's Newcastle Monthly Diary.
 Reid's Railway Guide.
 Sporting Man.

NEWCASTLE—*contd.*

Sport World.
 Tees-side Catholic News.
 Transactions of the Natural His-
 tory Society of Northumber-
 land.
 Transactions of the North East
 Coast Institution of Engineers.
 Turnbull's Dock and Port
 Charges.
 Tyneside Catholic News.
 University of Durham College of
 Medicine Calendar.
 University of Durham College of
 Medicine Gazette.
 Ward's Directory, Newcastle,
 North and South Shields, &c.
 Ward's Directory of Newcastle,
 Gateshead, &c.
 Western Equatorial Africa
 Church Magazine.

NEWCASTLE-UNDER-LYME (*Stafford*).
 Pop. 20,418. Markets, Mon.,
 Sat. Indus.: Ironworks, clo-
 thing, &c.

Periodicals, &c.—

Firefly.

NEWMARKET (*Cambridge*). Pop.
 18,640. Market, Tues.
Newmarket Journal, 1872 ..
Newmarket Sporting News, 1887
 †**Newmarket Weekly News (Cam-
 bridge).**

NEWPORT (*Monmouth*). Port with
 large docks. Pop. 92,369. Mar-
 kets, Wed., Sat. Indus.: Ship-
 ping, chemical, minerals, &c.,
 iron, coal and stone working.

Forest of Dean Weekly Argus ..
 †**South Wales Argus, 1892** ..
 †**South Wales Weekly Argus, 1829**

Periodicals, &c.—

†**Football Argus.**
 Masonic Calendar, &c.
 Monmouth Diocesan Calendar.
 Newport Christmas Annual.
 Newport Circuit Wesleyan
 Methodist Magazine.
 Newport Directory (John's).
 Newport Guide.
 Newport High School Magazine.
 Newport Tide Table.
 Newport Year Book.
 Phillips' Monthly Machinery Re-
 gister.
 Welsh Secondary Schools Review.
 Western Mail A B C Railway
 Time Tables for Newport, &c.
 (Cardiff).
 Who's Who in Newport.

NEWPORT (*Shropshire*). Pop. 3,056.
 Market, Fri. Indus.: Iron and
 coal working, and agriculture.

NEWPORT—*contd.*

- ‡**Newport Advertiser**, 1859 ..
Periodicals, &c.—
Harper Adams Utility Poultry
Journal.
National Poultryman.

NEWPORT, Isle of Wight (*Hants*).
Holiday Resort. Pop. 11,036.
Markets, Tues., Sat. Indus.:
Agriculture.

- ‡**Isle of Wight County Press**, 1870.

NEWPORT PAGNELL (*Bucks*). Pop.
4,142. Market, Wed. Indus.:
Agriculture and lace-making.

- ‡**Bucks Standard**, 1859

NEWQUAY (*Cornwall*). Seaside Re-
sort. Pop. 6,633. Indus.: Fish-
ing, shipping.

- Newquay Express**, (*Bodmin*) ..

NEWTON ABBOT (*Devon*). Pop.
(parish) 13,837. Market, Wed.
Indus.: Great Western Rail-
way Locomotive Works, tan-
ning, and agriculture.

- ‡**Mid-Devon Advertiser**, 1863 ..
- ‡**Mid-Devon and Newton Times**,
1893
- ‡**Newton Abbot Western Guardian**
(Totnes)
- Periodicals, &c.*—

Mid-Devon and Torbay Time
Table.
Newtonian.

NEWTON-IN-MAKERFIELD (*Lancs.*).
Pop. 18,776. Indus.: Coal
mines, iron foundries, manu-
factures of glass and paper.

- Earlestown, &c., Examiner** (*War-
rington*)
- Earlestown and Newton New**
(*Warrington*)
- Earlestown Guardian**, 1880 ..

NORBURY—*see* LONDON.

NORTH WALSHAM (*Norfolk*). Pop.
4,156. Market, Thurs. Indus.:
Agriculture and Agricultural
Implements.

- ‡**North Walsham Post** (*Holt*) ..

NORTHAMPTON (*Northampton*). Pop.
90,923. Markets, Wed., Sat.
Manufactures: Boots & shoes.

- ‡**Daily Echo**, 1880.
- Northampton, &c., Independent**,
1905
- ‡**Northampton Daily Chronicle**,
1880
- ‡**Northampton Herald**, 1831 ..
- ‡**Northampton Mercury**, 1720 ..

NORTHAMPTON—*contd.*

Periodicals, &c.—

Annual Report of the Northamp-
ton Trades Council.

- ‡**Football Echo**.
- Journal of the Northants Natural
History Society.
- Northampton County Magazine.
- Northamptonshire District Good
Templars Lodge Guide.
- Northamptonshire Journal of
Commerce.

NORTHWICH (*Cheshire*). Pop. 18,385.
Market, Fri. Indus.: Salt
mining and manufacture: ship-
building, and rope-making.

- ‡**Northwich Chronicle** (*Chester*)
- ‡**Northwich Guardian** (*Warrington*)

NORTHWOOD (*Middlesex*).

Northwood Observer and Gazette
(*Harrow*)

NORTON (*Yorks*).

Periodicals, &c.—

Annual Report of the Ackwood
Old Scholars' Association.

NORWICH (*Norfolk*). Pop. 120,653.
Markets, Wed., Sat. Manufac-
tures: Silk, crape, woollens,
boots, shoes, starch, and must-
ard; galvanised wire and agri-
cultural implements.

- ‡**Eastern Daily Press**, 1870 ..
- ‡**Eastern Evening News**, 1882 ..
- ‡**Norfolk News and Weekly Press**,
1845
- ‡**Norwich Mercury**, 1714 ..

Periodicals, &c.—

Annual Report and List of Mem-
bers of the Norwich Incor-
porated Chamber of Com-
merce.

Business Man's Railway, &c.,
Time Table.

- ‡**Eastern Football News**.
- Ferro-Concrete.
- Norvicensian.
- Norwich, &c., A B C Railway
Guide.
- Norwich Co-operative Society
Herald.
- Norwich Diocesan Calendar and
Clergy List.
- Norwich Diocesan Gazette.
- Readers' Guide.

NORWOOD—*see* CROYDON & LONDON

NOTTINGHAM (*Notts*). Pop. 262,658.
Markets, Wed., Sat. Manufac-
tures: Lace, hosiery, silks,
woollens, boots, iron, engineer-
ing, tobacco and brewing.

- Nottingham Advertiser, &c.**, 1902

NOTTINGHAM—*contd.*

- †Nottingham Evening News, 1885
- †Nottingham Evening Post, 1878
- †Nottingham Guardian, 1861 ..
- †Nottingham Journal, 1710 ..
- †Nottinghamshire Guardian, 1846
- South Notts Echo, 1899 ..
- Periodicals, &c.—*
- Bedell's Pocket Street Directory.
- †Football News.
- †Football Post.
- Kemp's Midland Gazette.
- Midland Sporting Gazette.
- Monthly Journal of Nottingham.
- Chamber of Commerce (Derby)
- Nottingham & Midland Catholic News (Manchester).
- Nottingham Churchman's Handbook.
- Nottingham District Co-operative Record.
- Nottingham Journal Football Guide.
- Nottingham Public Libraries' Bulletin.
- Nottingham University College Calendar.
- †Post Tissue.
- Southwell Diocesan Calendar.
- Southwell Diocesan Magazine.
- Trader and Citizen.

NUNEATON (*Warwick*). Pop. 41,894.

- Market, Sat. Manufactures: Ribbons, hats; engineering, mining and quarrying.
- †Midland Counties Tribune, 1895
- †Midland Daily Tribune, 1914 ..
- †Nuneaton Advertiser, (Rugby)
- †Nuneaton Chronicle, 1868 ..
- †Nuneaton Observer, 1877 ..
- Periodicals, &c.—*
- Three Town's Directory.

OAKHAM (*Rutland*). Pop. 3,327.

- Indus.: Agriculture, manufactures of boots and hosiery.
- †Oakham, &c., Journal (Grantham)
- Periodicals, &c.—*
- Matkin's Oakham Almanack.
- Oakham School Magazine.

OKEHAMPTON (*Devon*). Pop. 3,456.

- Market, Sat. Indus.: Agriculture.
- Okehampton Post (Launceston) ..

OLDBURY (*Worcestershire*). Pop.

- 36,908. Indus.: Manufactures of chemicals, aluminium and iron work. Markets, Tues., Sat.
- †Oldbury Weekly News (West Bromwich)

OLDHAM (*Lancashire*). Pop. 145,001.

- Manufactures: Cotton, hats, silk, machinery; collieries.

OLDHAM—*contd.*

- †Oldham Chronicle, 1854 ..
- †Oldham Evening Chronicle, 1880
- †Oldham Standard, 1855 ..
- Periodicals, &c.—*
- Clegg's Oldham Annual.
- Commercial Oldham.
- Continental Directory of Cotton Spinners, &c.
- Cotton Spinners' and Manufacturers' Directory of Lancashire.
- Direct Service Railway Guide.
- Oldham Catholic Herald (Manchester).
- Oldham Co-operative Record.
- Oldham Green Final.
- Oldham Operative Cotton Spinners, &c., Monthly Report.
- Oldham Stock Exchange Official List.
- Textile Directory.
- World's Fair.
- Year Book of the Oldham Master Cotton Spinners Association.
- Yorkshire Textile Directory.

OLNEY (*Bucks*). Pop. 2,651. Indus.:

- Boots, shoes, lace.
- Olney Advertiser, 1897

ORMSKIRK (*Lancashire*). Pop. 7,407.

- Market, Thurs. Indus.: Agriculture, iron and brass.
- †Ormskirk Advertiser, 1853 ..

ORPINGTON (*Kent*). Pop. 7,047.

- Indus.: Market Gardening and hop-growing.
- Orpington, &c., Times, 1881 ..
- Periodicals, &c.—*
- Orpington Journal.
- Poultry Keeper's Journal.

OSSETT (*Yorks*). Pop. 14,802. Indus.:

- Coal-mining; heavy woollen, worsted, and cotton manufactures; dyeing.
- †Ossett Observer, 1864

OSWESTRY (*Shropshire*). Pop. 9,790.

- Markets, Wed., Sat. Indus.: Malting, agriculture; railway plant works.
- Denbighshire, &c., Advertiser
- †Oswestry Advertiser, 1849 ..
- Periodicals, &c.—*
- Border Churchman.
- Oswestry Commercial Circular.

OTLEY (*Yorks*). Pop. 9,536. Market,

- Fri. Manufactures: Printing machinery, worsteds, paper, and leather.
- †Wharfedale Observer, 1871 ..
- Periodicals, &c.—*
- Old Moore's Almanac.

OUNDLE (*Northampton*). Pop. 2,655.
Indus.: Agriculture and
brewing.

Periodicals, &c.—
Laxtonian.
Leayton's Oundle Almanack.

OXFORD (*Oxfordshire*). Pop. 57,052.
University city. Markets, Wed.,
Sat. Indus.: Agriculture.

‡**Oxford Mail**, 1928
‡**Oxford Times**, 1862

Periodicals, &c.—
Alden's Oxford Guide.
Bacon's Oxford A B C Railway
Guide (Bristol).
Blackfriars.
Bodleian Quarterly Record.
Brazen Nose.
Cherwell.
Christian Democrat.
City of Oxford School Magazine.
Clarendonian.
Clock Tower.
Cowley Evangelist.
English Catholic.
Flock Book of the Oxford Down
Sheep.
Help of Christians.
Isis.
Journal of the Gypsy Lore
Society.
Latin Teaching.
Lily.
Modern Churchman.
Morris Owner.
New Ideals Quarterly.
New Pictorial.
Oxford Diocesan Magazine.
Oxford Magazine.
Oxford Monthly.
Oxford Outlook.
Oxford Poetry.
Oxford Railway Guide.
Pelican Record.
Proceedings and Report of the
Ashmolean Natural History
Society of Oxfordshire.
Publications of the Oxfordshire
Record Society (Wokingham).
St. Edward's School Chronicle.
Salter's Guide to the River
Thames.
Social Service.
Uganda Church Review.
University News.
University of Oxford Local
Examination Papers.

PADDINGTON—see LONDON.

PADIHAM (*Lancashire*). Pop. 12,474.
Indus.: Cotton, coal, stone.
Padiham Advertiser, 1884 ..

PAIGNTON (*Devon*). Pop. 14,443.
Watering-place. Cider is
manufactured in large quan-
tities.

‡**Paignton Observer and Echo**, 1892
‡**Paignton Western Guardian**
(Totnes)

PATELEY BRIDGE (*Yorkshire*). Pop.
2,492. Indus.: Lead and stone.
Market, Sat.

‡**Pateley Bridge, &c., Herald**
(Harrogate)

PEACEHAVEN (*Sussex*). Watering
place.

Peacehaven and Newhaven
Gazette, 1924

PENDLETON (*Lancashire*).—see SAL-
FORD.

PENGE (*Kent*). Pop. 26,278.

Penge and Anerley News, 1868
Penge and Anerley Press, 1883 ..

PENISTONE (*Yorkshire*). Pop. 3,791.
Market, Thurs. Indus.: Steel-
working.

Penistone, Stocksbridge and
Hoyland Express (Mexborough)

PENKRIDGE (*Staffs*). Pop. 2,570. In-
dus.: Agriculture and stone.

Penkridge Courier (Cannock
Chase)

PENRITH (*Cumberland*). Pop. 8,342.
Market, Tues. Indus.: Agri-
culture, woollens, iron foundries

‡**Cumberland and Westmorland**
Herald, 1868
‡**Penrith Observer**, 1860

PENRYN (*Cornwall*). Pop. 3,151.
Market, Sat. Indus.: Fishing,
manufacture of granite and
paper.

Penryn and Falmouth Advertiser,
1867

PENZANCE (*Cornwall*). Favourite
watering-place. Pop. 12,096.
Markets, Tues., Thurs., Sat.
Indus.: Market-gardening,
fisheries, and mining.

Cornish Evening Tidings, 1870 ..
Cornish Post and Mining News,
1889
Cornishman and Cornish Tele-
graph, 1878

PETERBOROUGH (*Northampton*). Pop. 35,533. Markets, Wed., Sat. Indus.: Agriculture, brick and tile works, malting, brewing.
 †Peterborough Advertiser, 1854 ..
 †Peterborough and Hunts Standard, 1872
 †Peterborough Citizen, 1898 ..
Periodicals, &c.—
 Caster's A B C Time Table.
 Peterborough and District Directory.

PETERSFIELD (*Hants.*). Pop. 3,933. Indus.: Agriculture.
 Hants and Sussex News, 1883 ..
Periodicals, &c.—
 Bedales Record.

PINNER (*Middlesex*). Pop. 9,462.
 Pinner Observer and Gazette (Harrow)

PLAISTOW—see LONDON.

PLYMOUTH (*Devon*). Pop. 209,857. Markets, Tues., Thurs., Sat. Indus.: Shipping, ship-building, rope, sail-cloth, sugar, sulphuric acid, artificial manures, soap, and alkali manufactures.
 †Western Evening Herald, 1895 ..
 †Western Independent, 1808 ..
 †Western Morning News and Mercury 1860
 †Western Weekly News, 1861 ..
Periodicals, &c.—
 Annual Report, &c., of the Plymouth Institution.
 Doidge's &c., Annual.
 Football Herald.
 Journal of the Marine Biological Association of the United Kingdom.
 †Naval and Military Record.
 Plymothian.
 Plymouth and District Stock and Share List.
 Plymouth Co-operative Society Record.
 Plymouth Corporation Grammar School Magazine.
 Report and Transactions of the Devonshire Association.
 Report and Transactions of the Royal Geological Society of Cornwall.
 South Devon and East Cornwall Hospital Report.
 Sports Post.
 Watchman.

PLYMPTON (*Devon*). Pop. 1,102. Market, Fri.
 Plympton &c., Times, 1921 ..

POCKLINGTON (*Yorks*). Pop. 2,642. Market, Mon. Indus.: Agriculture, milling, and brewing.
 Howdenshire Chronicle, 1876 ..
 Pocklington Weekly News, 1926 (Easingwold)

PONTEFRAC (Yorks). Pop. 16,763. Market, Sat. Indus.: Malting, gardening, liquorice-growing, and mining.
 Pontefract Advertiser, 1863 ..
 Pontefract Express, 1880 ..
Periodicals, &c.—
 Holmes's Pontefract Borough Almanac.
 Pontefract & District Business Guide.

PONTYPOOL (*Monmouth*). Pop. 6,883. Markets, Wed., Sat. Indus.: Iron and coal working.
 †Free Press of Monmouthshire, 1859
 †Pontypool Weekly Argus (Newport)

POOLE (*Dorset*). Pop. 43,661. Market, Thurs. Indus.: Shipping, ship-building, fishing, iron-founding, potteries, and twine-factories.
 †Poole, &c., Herald, 1846 ..

PORTSMOUTH (*Hants*). Royal Dockyard. Pop. 247,284. Markets, Tues., Thurs., Sat. Indus.: Shipping, ship-building, provisioning, and outfitting the fleet; stay-making.
 †Evening News, 1877
 †Hampshire Telegraph, 1799 ..
Periodicals, &c.—
 Football Mail.
 Globe and Laurel.
 Holbrook's Railway Guide.
 Naval Warrant Officers' Journal.
 North End Mail.
 Portmuthian.
 Portsmouth A B C Railway Guide (Southampton).
 Russell's Portsmouth A B C Railway Guide (Southampton).
 Sporting Mail.
 Welcome Words.

PRESCOT (*Lancashire*). Pop. 9,043. Markets, Tues., Sat. Indus.: Watch-making, files and tools.
 Prescott, &c., Reporter, 1859 ..

PRESTON (*Lancashire*). Pop. 117,426. Market, Sat. Indus.: Cotton, flax, linen, leather, and machinery manufactures; iron-works and ship-building; coasting trade.

PRESTON—*contd.*

†**Lancashire Daily Post**, 1886 ..
 †**Preston Guardian**, 1844 ..
Preston Herald, 1855 ..
Periodicals, &c.—
 Benedictine Almanac.
 Catholic News.
 Certified Secretary.
 Journal of the Royal Lancashire
 Agricultural Society.
 Monthly Journal of the Preston,
 &c., Chambers of Commerce.
 Preston Catholic News.

PUDSEY (*Yorks.*) Pop. 14,315. Mar-
 ket, Sat. Manufactures : Wool-
 lens, leather, and worsted.
Pudsey, &c., News, 1872 ..
 †**Pudsey District Advertiser**, 1883
 (Stanningley)

PURLEY (*Surrey*). Pop. 1,660. In-
 dus. : Agriculture.
Purley, &c., Times (Croydon) ..
Periodicals, &c.—
 Travel Key.

PUTNEY—*see* LONDON.

QUEENBOROUGH (*Kent*). Pop. 3,073.
 Indus. : Manufactures of glue
 and chemicals.
 †**Queenborough Guardian (Sheer-
 ness)**

RADCLIFFE (*Lancashire*). Pop. 24,677.
 Indus. : Cotton spinning, dye-
 ing; mining; iron manufac-
 ture. Market, Friday.
 †**Radcliffe Guardian (Bury)** ..
 †**Radcliffe Times**, 1899
Periodicals, &c.—
 Radcliffe, &c., Co-operative So-
 ciety Review.

RADCLIFFE (*Notts*). Pop. 2,849. Mar-
 ket, Fri. Indus. : Coal and
 lace.
Radcliffe Advertiser (Heanor) ..

RADSTOCK (*Somerset*). Pop. 3,661.
 Market, Sat. Indus. : Agricul-
 ture.
 †**Somerset Guardian, &c.**, 1892
 (Bath)

RAMSBOTTOM (*Lancashire*). Pop.
 15,370. Indus. : Cotton, iron,
 brass, quarries.
 †**Ramsbottom Observer (Rawten-
 stall)**

RAMSGATE (*Kent*). Popular sea-
 bathing place. Pop. 36,560.
 Markets, Tues., Thurs., Sat.
 Indus. : Shipping and fishing.
 †**East Kent Times**, 1866.
 †**Thanet Advertiser**, 1859 ..
Periodicals, &c.—
 Lawrentian.

RAWMARSH (*Yorkshire*). Pop. 17,911.
 Indus. : Coal and iron, manu-
 factures of china.
Rawmarsh, &c., Advertiser
 (Rotherham)

RAWTENSTALL (*Lancashire*). Pop.
 28,381. Market, Mon. Indus. :
 Cotton and woollen manufac-
 ture, coal mines and stone
 quarries.
 †**Rawtenstall Times (Bacup)** ..
Rossendale Echo, 1891 ..
 †**Rossendale Free Press**, 1883 ..

READING (*Berks*). Pop. 92,274. Mar-
 ket, Sat. Indus. : Agriculture,
 and seed-growing; manufac-
 ture of biscuits, ales, and tin-
 ware.
 †**Berkshire Chronicle**, 1770 ..
 †**Reading Mercury**, 1723.. ..
 †**Reading Standard**, 1885 ..
Periodicals, &c.—
 Bacon's Reading, &c., Railway
 Guide (Bristol).
 Football Chronicle.
 Reading University Gazette.

REDCAR (*Yorkshire*). Pop. 16,399.
 Seaside Resort.
Cleveland Standard, 1908 ..

REDDITCH (*Worcester*). Pop. 16,235.
 Manufactures : Needles, pins,
 and fish-hooks.
 †**Redditch Indicator**, 1859 ..

REDHILL—*see* REIGATE.

REIGATE (with REDHILL) (*Surrey*).
 Incorporated Borough. Pop.
 28,915. Indus. : Agriculture,
 Fullers' Earth.
 †**Surrey Mirror**, 1879
Periodicals, &c.—
 Croquet Association Gazette.
 Holmesdale Directory.

REPTON (*Derbyshire*). Pop. 1,929.
 Indus. : Agriculture.
Periodicals, &c.—
 Reptonian.

RETFORD (*Notts*). Pop. (parish)
 13,412. Market, Sat. Indus. :
 paper-making; iron-works,
 and agriculture.
 †**Retford, Gainsborough, &c.,
 Times**, 1869
Retford, Worksop, &c., News,
 1855 (Gainsborough) ..
 RHYMNEY (*Monmouthshire*). Pop.
 11,691. Indus. : Coal mines
 and ironworks.
 †**Rhymney and Aber Valley Weekly
 Argus (Newport)** ..

RICHMOND (*Surrey*). Favourite suburban riverside resort. Pop. 35,651.

‡**Richmond, &c., Times**, 1873 ..

‡**Richmond Herald**, 1885 ..

‡**Thames Valley Times**, 1885 ..

Periodicals, &c.—

Richmond, &c., Home Journal.
Star and Garter Magazine.

RICHMOND (*Yorks*). Pop. 3,883. Indus.: Agriculture, iron and brass.

Richmond Division Gazette
(Northallerton)

RIPLEY (*Derby*). Pop. 13,298. Market, Thurs. Indus.: iron and coal working.

‡**Ripley and Heanor News**, 1889 ..

Periodicals, &c.—

Brittain's Tram, &c., Time Table.

RIPON (*Yorks*). Pop. 8,389. Market, Thurs. Indus.: Agriculture. Manufactures: Machinery, iron and brass ware.

Ripon and Richmond Chronicle
(Darlington)

‡**Ripon Gazette (Harrogate)** ..

‡**Ripon Observer**, 1885 ..

Periodicals, &c.—

Ripon Advertiser.

Ripon Diocesan Gazette (Leeds).

ROCESTER (*Staffordshire*). Pop. 1,187. Market, Sat.

Periodicals, &c.—

Denstonian.

ROCHDALE (*Lancashire*). Pop. 90,807. Markets, Mon., Sat. Manufactures: Cotton, Woollens, silk, machinery; coal-mining and quarrying.

‡**Rochdale Observer**, 1856 ..

Rochdale Times, 1858 ..

Periodicals, &c.—

Lyceum Banner.

Rochdale Labour News.

Shepherd's N.E.W.S.

ROCHESTER (*Kent*). Pop. 31,261. Market, Tues. Indus.: Shipping, agriculture, and hop-growing.

Rochester, &c., Journal, 1854 ..

Periodicals, &c.—

Phoenix.

Rochester Diocesan Chronicle.

ROEHAMPTON (*Surrey*).

Periodicals, &c.—

Stella Maris.

Zambesi Mission Record.

ROMFORD (*Essex*). Pop. 19,448. Market, Wed. Indus.: Agriculture, gardening, brewing.

‡**Essex Times**, 1863

‡**Romford Recorder (Ilford)** ..

‡**Romford Times**, 1912

ROMSEY (*Hampshire*). Pop. 4,826. Indus.: Agriculture, brewing.

Romsey Advertiser (Andover) ..

ROSS (*Hereford*). Pop. 4,665. Market, Thurs. Indus.: Agriculture, brewing, tanning, and iron-founding.

‡**Ross Gazette**, 1867

ROTHERHAM (*Yorks*). Pop. 68,045. Markets, Mon., Sat. Indus.: Coal-mining, and iron and brass manufacture.

‡**Rotherham Advertiser**, 1858 ..

‡**Rotherham Express (Mexboro')**

Periodicals, &c.—

Rotherham, &c., Annual.

ROTHWELL (*Yorks*). Pop. 15,249. Indus.: Coalmining.

Rothwell Advertiser, 1897.

ROYSTON (*Herts and Cambridge*). Pop. 3,826. Market, Wed. Indus.: Agriculture, malting, brewing, manure works; agricultural implement works; training stables.

Herts and Cambs Reporter, 1855

Royston Weekly News (Cambridge)

Periodicals, &c.—

Supplement to the Forester.

RUDDINGTON (*Notts*). Pop. 2,877. **Ruddington Advertiser (Heanor)**

RUDGWICK (*Sussex*). Pop. 1,175.

Periodicals, &c.—

Eggs.

RUGBY (*Warwick*). Pop. 25,098. Market, Sat. Indus.: Agriculture; steam and electrical engineering; railway works, cement works; stay-making.

‡**Rugby Advertiser**, 1846 ..

‡**Rugby Observer**, 1911 ..

Periodicals, &c.—

Advertiser Rugby Almanack.
Meteor.

RUGELEY (*Staffordshire*). Pop. 4,607. Market, Sat. Indus.: Coal and iron Mines.

‡**Rugeley Mercury (Lichfield)** ..

Rugeley Times, 1926 ..

RUNCORN (*Cheshire*). Pop. 18,393.
Market, Sat. Indus.: Coasting
trade, iron and coal working,
and quarrying.

‡**Runcorn Examiner (Warrington)**
‡**Runcorn Guardian (Warrington)**
‡**Runcorn Weekly News (Widnes)**

RUSHDEN (*Northampton*). Pop. 13,511.
Indus.: Shoemaking.

‡**Rushden Echo and Argus, 1897..**
Periodicals, &c.—
Challenge.

Friend's Witness to Scriptural
Truth.

RYDE, Isle of Wight (*Hants*). Fashion-
able seaside and yachting
town. Pop. 11,295. Markets,
Tues., Fri. Indus.: Shipping.

Isle of Wight Times, 1852 ..

SADDLEWORTH (*Yorkshire*). Pop.
12,565. Market, Wed. Indus.:
Woollens, worsteds.

‡**Saddleworth Standard (Oldham)**

SAFFRON WALDEN (*Essex*). Pop. 5,876.
Indus.: Agriculture and malt-
ing.

Saffron Walden Weekly News,
1889 (Cambridge)

ST. ALBANS (*Hertford*). Pop. 25,588.
Markets, Wed., Sat. Indus.:
Strawplaiting and silk-
weaving.

‡**Herts Advertiser, 1855**
‡**St. Albans Free Press, 1928 ..**

Periodicals, &c.—
Albanian.
Metrocol Monthly
St. Albans Quarterly.
Transactions of the St. Albans,
&c., Architectural, &c., So-
ciety.

ST. AUSTELL (*Cornwall*). Pop. 3,247.
Market, Fri. Indus.: Mining,
fishing, sardine factories, china,
clay works, and agriculture.

St. Austell Gazette (Truro) ..
‡**St. Austell Guardian (Bodmin) ..**

Periodicals, &c.—
St. Austell Deanery Magazine.

ST. BEES (*Cumberland*). Pop. 1,609.
Indus.: Stone quarries.

Periodicals, &c.—
St. Bees School Magazine.

ST. HELENS (*Lancashire*). Pop.
102,675. Markets, Mon., Sat.
Indus.: Glass and chemical
manufacture; copper smelting
and coal-mining.

St. Helens, &c., Reporter, 1865..
St. Helens Newspaper, 1853 ..

Periodicals, &c.—
St. Helens Catholic Herald
(Liverpool)

ST. IVES (*Cornwall*). Pop. 6,945.
Market, Mon. Indus.: Fishing.

St. Ives Times, 1910
Western Echo, 1899

ST. JOHN'S WOOD—see LONDON.

ST. NEOTS (*Huntingdon*). Pop. 4,109.
Market, Thurs. Indus.: Agri-
culture; paper & lace making.

‡**St. Neots Advertiser, 1878 ..**

ST. PANCRAS—see LONDON.

SALCOMBE (*Devon*). Pop. 2,201. In-
dus.: Fishing and Agriculture.

‡**Salcombe Gazette (Kingsbridge)**

SALE (*Cheshire*). Suburb of Man-
chester. Pop. 16,337. Indus.:
Market Gardening, agriculture.

‡**Sale and Stretford Guardian (War-
rington)**

SALFORD (*Lancashire*). Pop. 234,150.
Market, Tues. Textile Industry

Salford City Reporter, 1879 ..
Periodicals, &c.—

Pendleton Co-operative Society.
Record.

SALISBURY (*Wilts*). Pop. 22,867.
Important Military centre.
Headquarters of Southern
Command. Market, Tues. In-
dus.: Agriculture, Motor Cars,
Leather, Malt, Beer, and Con-
densed Milk.

‡**Salisbury, &c., Journal, 1729 ..**
Salisbury Times, 1860

Periodicals, &c.—
Salisbury Diocesan Gazette.
Salisbury Plain Official Military
Directory (Aldershot).
Sarum Almanack.

Wessex Saddleback Pig Society
Herd Book.

SALTASH (*Cornwall*). Pop. 3,631.
Indus.: Agriculture, fishing.

Saltash Gazette, 1895

SALTBURN (*Yorks.*). Pop. 4,668.
Indus.: Agriculture.

Periodicals, &c.—
Saltburn, &c., Advertiser.

SANDBACH (*Cheshire*). Pop. 5,843.
Market, Thurs. Indus.: Iron
and salt works; silk manufac-
ture, boots and shoes; chemi-
cals.

‡**Sandbach Advertiser (Stockport)**
Sandbach Chronicle (Congleton)

‡**Sandbach Guardian (Warrington)**
Periodicals, &c.—

National United Order of Free
Gardeners' Journal.

SANDERSTEAD (*Surrey*). Pop. 3,351.
Periodicals, &c.—
North British Columbia News.

SANDOWN, Isle of Wight. (*Hants*).
Favourite bathing place. Pop.
7,664. Indus.: Agriculture.
†*Isle of Wight Chronicle*, 1866 ..

SANDWICH (*Kent*). Pop. 3,161. Mar-
ket, Wed. Indus.: Tanning
and brewing.
Periodicals, &c.—
Sandwich Directory (Deal).

SCARBOROUGH (*Yorks*). Fashionable
sea-bathing and mineral-spring
resort. Pop. 46,192. Market,
Thurs. Indus.: Fishing and
Shipping.
†*Scarborough Evening News*, 1876
†*Scarborough Mercury*, 1855 ..
Scarborough Post, 1876 ..
Periodicals, &c.—
Progress.
Scarborough Pictorial Guide.
Taylor's Scarborough A B C Rail-
way Guide.
Waddington's Scarbro Almanac
(York).

SCUNTHORPE (*Lincolnshire*). Pop.
27,354. Market, Sat. Indus.:
Ironworks.
Scunthorpe and Frodingham Star,
1889
Periodicals, &c.—
Dowry of Mary.

SEAHAM (*Durham*). Pop. 16,971. In-
dus.: Shipping & coal-mining;
chemical works.
Seaham Weekly News, 1859 ..

SEDBURGH (*Yorks*). Pop. 2,586. Mar-
ket, Wed. Indus.: Woollens.
Periodicals, &c.—
Sedburghian.

SELBY (*Yorks*). Pop. 9,990. Market,
Mon. Indus.: Shipping, boat-
building, and flax-spinning.
†*Selby Express (Goole)*
†*Selby Times*, 1860

SEVENOAKS (*Kent*). Pop. 9,058. Mar-
ket, Sat. Indus.: Hop-growing.
†*Kent Messenger and Sevenoaks*
Telegraph (Maidstone)
Sevenoaks Chronicle, 1880 ..

SHANKLIN, Isle of Wight (*Hants*). Sea-
side residence. Pop. 7,374.
Isle of Wight Guardian, 1883
Shanklin Gazette, 1899

SHEERNESS (*Kent*). Pop. 18,596. Mar-
ket, Sat. Has Arsenal and
Dockyard.

†*Sheerness Guardian*, 1858.
Sheerness Times, 1868

SHEFFIELD (*Yorks*). Pop. 490,724.
Markets, Tues., Sat. Manufac-
tures: Cutlery, plated goods,
edge tools, machinery, needles,
printing types, and hardware
of every description.

†*Sheffield Daily Telegraph*, 1855 ..
†*Sheffield Independent*, 1819 ..
†*Sheffield Mail*, 1920
†*Weekly Telegraph*, 1862
†*Yorkshire Early Bird*, 1897
†*Yorkshire Telegraph and Star*
1887

Periodicals, &c.—

British Limemaster.
British Temperance Advocate.
Buyer.
Calendar of the University of
Sheffield.
Candy News.
Christian Words.
Current Newspapers.
Directory for the British Glass
Industry.
Floreamus.
Journal of the Society of Glass
Technology.
Land of Sinim.
Matrimonial Gazette.
Money Making Photography.
National Union of Retail Con-
fectioners Official Journal.
Quality.
Refractories Journal.
Sheffield A B C Railway Rates
Book (Birmingham)
Sheffield Catholic Herald (Leeds)
Sheffield Diocesan Gazette.
Sheffield Enterprise.
Sheffield Independent A B C
Railway Guide.
Sheffield Independent Christmas
Budget.
Sheffield Independent Football
Guide.
Sheffield Independent Reference
&c., Book.
Sheffield Stock Exchange Daily
List.
Sheffield Telegraph Football
Guide.
Sheffield Telegraph Railway
Guide.
Sheffield University Annual
Report.
Sheffield Year Book.
Sports Special.

SHEPTON MALLET (*Somerset*). Pop. 4,294. Market, Fri. Indus.: Silk, shoes, hosiery, lace, and agriculture.

‡**Shepton Mallet Journal**, 1854 ..

SHERBORNE (*Dorset*). Pop. 6,394. Markets, Thurs., Sat. Indus.: Silk, gloves, &c.

Periodicals, &c.—
Shirburnian.

SHERBURN (*Yorkshire*). Pop. 581.

Periodicals, &c.—
Sherburn Recorder (Scarborough)

SHIELDS, NORTH AND SOUTH (*North-umberland and Durham*). Pop. S. Shields, 116,667. Market, Sat. Indus.: Coal and iron exporting, and ship-building.

‡**Shields Daily Gazette**, 1849 ..

‡**Shields Daily News**, 1864 ..

Periodicals, &c.—
Ainsley's Nautical Almanac.

‡Football Gazette.
Reid's Shields Diary (Newcastle).
Smith's Dock Journal.

SHIPLEY (*Yorkshire*). Pop. 28,289.

Indus.: Plushes, dress goods, woollens, stone, iron, and machine works.

‡**Shipley Times**, 1876 (Otley) ..

SHOREHAM (*Sussex*). Pop. 7,272.

Indus.: Oysters, shipbuilding.
Periodicals, &c.—

Lancing College Magazine.

SHREWSBURY (*Shropshire*). Pop. 31,013. Markets, Wed., Sat.

Indus.: Flax, thread, canvas, linen, army clothing and agricultural implements.

‡**Shrewsbury Advertiser** (Oswestry)

‡**Shrewsbury Chronicle**, 1772 ..

Periodicals, &c.—
Record of Bare Facts.

Salop and County A B C Railway Guide.

Salopian.
Sentinel Transport News.

Shrewsbury, &c., Circular.
Shrewsbury, &c., Directory.

Shrewsbury Outlook.
Transactions of the Caradoc and Severn Valley Field Club.

SIDCUP (*Kent*). Pop. 8,940.

‡**Sidcup & District Times**, 1881 ..

Periodicals, &c.—
Bee Craft.

Sidcup, &c., Free Press.
Sidcup and District Chronicle.

SIDMOUTH (*Devon*). Favourite watering-place. Market, Sat. Pop. 5,669. Indus.: Agriculture and lace-making.

‡**Sidmouth Herald**, 1849 ..

‡**Sidmouth Observer**, 1887 ..

Periodicals, &c.—
Slave Market News.

SITTINGBOURNE (*Kent*). Pop. 9,339.

Market, Mon. Indus.: Agriculture, oyster-fishing; brick, cement, and paper making.

‡**East Kent Gazette**, 1854 ..

SKEGNESS (*Lincoln*). Pop. 9,251.

Seaside Resort.

Skegness, &c., News, 1909 ..

Skegness Standard

SKIPTON (*Yorks*). Pop. 12,013. Markets, Mon., Sat. Indus.: Cotton-spinning and agriculture.

‡**Craven Herald**, 1874

‡**West Yorkshire Pioneer**, 1858 ..

SKYRACK—see LEEDS.

SLEAFORD (*Lincoln*). Pop. 6,680.

Market, Mon. Indus.: Agriculture.

Sleaford Gazette and Journal,

1854

Sleaford Standard, 1924 ..

Periodicals, &c.—
Auctioneer's Pocket Book.

SLOUGH (*Bucks*). Pop. 16,392. Market, Tues. Indus.: Agriculture,

railway rolling stock and supplies, hardware, rubber tyres, cables, &c.

‡**Slough, &c., Observer**, 1883 ..

SMALL HEATH (*Warwickshire*)—see

BIRMINGHAM.

SMETHWICK (*Staffs*). Pop. 75,757.

Markets, Fri., Sat. Indus.: Chemicals, engineering, iron and glass.

‡**Smethwick Telephone**, 1884 ..

Smethwick Weekly News (West Bromwich)

SOHAM (*Cambridge*). Pop. 4,737. Indus.: Agriculture and fruit-growing.

‡**Soham, &c., Advertiser** (March)

SOUTH BANK (*Yorks*). Pop. 17,413.

Indus.: Has boiler-making and iron and steel manufactories.

South Bank Express (Redcar) ..

SOUTH BENFLEET (*Essex*). Pop. 1,918.

Benfleet & District Gazette, 1923

SOUTH BRENT (*Devon*).
South Brent Western Guardian
 (Totnes)
Periodicals, &c.—
 Poor Souls Friend.

SOUTH MOLTON (*Devon*). Pop. 2,818.
 Markets, Thurs., Sat. Indus.:
 Agriculture, shirt and collar
 manufactures.
 †**South Molton Gazette (Tiverton)**

SOUTHALL (*Middlesex*). Pop. 30,261.
 Indus.: Motor Works, margarine
 and chemicals.
Periodicals, &c.—
 A.E.C. Gazette

SOUTHAMPTON (*Hants*). Mail Packet
 Station. Pop. 160,997. Market,
 Fri. Indus.: Shipping, and
 ship provisioning and building.
 †**Hampshire Advertiser**, 1823 ..
 †**Southern Daily Echo**, 1888 ..
Periodicals, &c.—
 Antiquity.
 †Football Echo.
 Lord's Witnesses.
 Russell's Complete Guide.
 Russell's Pocket A B C Railway
 Guide for Southampton.
 Russell's Southampton A B C
 Railway, &c., Guide.
 What's On in Southampton.

SOUTHEND (*Essex*). Favourite
 marine resort. Pop. 106,021.
 †**Southend-on-Sea Observer**, 1870
 †**Southend Pictorial Telegraph**,
 1900
 †**Southend Standard**, 1871 ..
Southend Times, 1922
Periodicals, &c.
 Morning Star.

SOUTHGATE (*Middlesex*). Pop. 39,120.
Southgate Chronicle (Barnet) ..

SOUTHPORT (*Lancashire*). Fashionable
 watering-place. Pop. 76,644.
 Markets, Wed., Sat.
 †**Southport Guardian**, 1882 ..
Southport Journal, 1882. ..
 †**Southport Visiter**, 1844 ..
Periodicals, &c.—
 Ashton's Enterprise Time Table.
 Report of the Southport Society
 of Natural Science.

SOUTHWARK—see LONDON.

SPALDING (*Lincoln*). Pop. 10,702. Mar-
 ket, Tues. Indus.: Agriculture.
 †**Lincolnshire Free Press**, 1847 ..
Spalding and Lincolnshire Stan-
dard, 1878
Spalding Guardian, 1881 ..

STAFFORD (*Staffordshire*). Pop. 28,632.
 Markets, Tues., Sat. Indus.:
 Electrical and general engi-
 neering, boot and shoe making,
 and salt.
 †**Staffordshire Advertiser**, 1795 ..
 †**Staffordshire Chronicle**, 1877 ..
Periodicals, &c.—
 Pottery and Glass Record.
 Stafford Newsletter.

STAINES (*Middlesex*). Pop. 7,329.
 Market, Fri. Indus.: Agricul-
 ture.
Middlesex Chronicle
Staines and Egham News (Chert-
sey), 1893

STALYBRIDGE (*Cheshire*). Pop. 25,233.
 Indus.: Cotton, woollens, iron
 foundries.
 †**Stalybridge Herald (Ashton-**
under-Lyne)
 †**Stalybridge Reporter (Ashton-**
under-Lyne)

STAMFORD (*Lincoln*). Pop. 9,881.
 Market, Fri. Indus.: Agricul-
 ture and malting.
 †**Lincoln, &c., Mercury**, 1695 ..
 †**Stamford, &c., News**, 1875 ..

STANLEY (*Durham*). Pop. 25,090.
 †**Stanley News**, 1910

STANMORE (*Middlesex*). Pop. 4,663.
Stanmore Observer (Harrow) ..

STAPLEFORD (*Notts.*). Pop. 8,153.
 Indus.: Silk and lace manu-
 facture, coal and iron.
Stapleford, &c., News (Long
Eaton)

STOCKPORT (*Cheshire*). Pop. 123,315.
 Markets, Fri., Sat. Indus.:
 Cotton, hats, machinery, to-
 bacco, and calico printing.
 †**Cheshire Daily Echo**, 1883 ..
 †**Stockport Advertiser**, 1822 ..
 †**Stockport Express**, 1889 ..
Periodicals, &c.—
 Stockport Express Annual.

STOCKTON-ON-TEES (*Durham*). Pop.
 64,150. Market, Wed. Indus.:
 Ship-building, shipping, en-
 gineering; sail-cloth, and iron
 manufactures.
Stockton, &c., Herald, 1856 ..
Periodicals, &c.—
 Stockton, &c., Catholic Magazine.

STOKE NEWINGTON—see LONDON.

STOKE-ON-TRENT (*Staffordshire*). Pop. 240,440. Market, Sat. Indus.: Manufactures of earthen and iron ware; coal mines.

†**Staffordshire Evening Sentinel**, 1873

†**Staffordshire Weekly Sentinel**, 1854

Periodicals, &c.—

Teacher of the Deaf.

Transactions, &c., of the North Staffordshire Field Club.

Transactions of the Ceramic Society.

STOURBRIDGE (*Worcester*). Pop. 18,023. Market, Fri. Indus.: Glass, fire-clay products; iron-working, coal-mines.

†**County Express, &c.**, 1867 ..

Periodicals, &c.—

Stourbridge, &c., Railway Guide (*Worcester*).

STRATFORD (*Essex*). Pop. 58,149. Indus.: Soap and chemical works. Big railway centre.

Boro' of West Ham and Stratford Express, 1854

STRATFORD-ON-AVON (*Warwick*). Pop. 9,391. Market, Fri. Indus.: Agriculture.

†**Stratford-on-Avon Herald**, 1860

Periodicals, &c.—

Midland Car Club Handbook.
Shakespeare Pictorial.

STREATHAM—see LONDON.

STRETFORD (*Lancashire*). Pop. 46,535.

†**Stretford and Sale Advertiser** (Stockport)

Stretford Telegraph (Urmston) ..

STROUD (*Gloucester*). Pop. 8,561. Market, Fri. Indus.: Woollen and silk weaving; dyeing.

†**Stroud Journal**, 1854

†**Stroud News**, 1867

Periodicals, &c.—

Cainscross, &c., Co-operative Economist.

Chess Amateur.

Pax.

West Country.

SUDBURY (*Suffolk*). Pop. 7,046. Market, Thurs. Manufactures: Silk, velvet, malt, and bricks.

†**Sudbury Post** (Bury St. Edmunds)

Suffolk and Essex Free Press, 1855

SUNDERLAND (*Durham*). Pop. 159,100. Market Sat. Indus.: Ship building, coal-exporting; sail-cloth, earthenware, glass, and iron manufactures.

†**Sunderland Echo**, 1873

Periodicals, &c.—

†**Football Echo**.

Reid's Sunderland Diary.

Sporting Echo.

Sunderland Co-operative Society Record.

Sunderland Red Book (*Durham*).

Wearside Catholic News.

SUTTON AND CHEAM (*Surrey*). Pop. 28,914.

Cheam Times, 1929

Illustrated Sutton and Epsom

Mail (*Croydon*)

†**Surrey County Herald**, 1878 ..

†**Sutton, &c., Advertiser** (*Croydon*)

†**Sutton Herald**

Periodicals, &c.—

Sutton High School Magazine.

SUTTON COLDFIELD (*Warwick*). Pop. 23,028. Market, Sat. Indus.: Manufacture of hardware.

†**Sutton Coldfield News** (*Birmingham*)

SUTTON-IN-ASHFIELD (*Notts*). Pop. 23,852. Market, Sat. Indus.: Coal-mining, agriculture, cotton and hosiery manufacture.

Nottinghamshire Free Press, 1885

SWANAGE (*Dorset*). Pop. 7,112. Sea-side Place.

†**Swanage Times**, 1919

Periodicals, &c.—

Divine Light and Truth.

SWANLEY (*Kent*).

†**Swanley, &c., Times** (*Sidcup*) ..

SWINDON (*Wilts*). Pop. 54,920. Market, Fri. Indus.: Great Western Railway works, quarrying, and agriculture; military and railway uniforms, and boot and shoe manufacture.

†**Evening Advertiser**, 1882 ..

†**North Wilts Herald**, 1861 ..

†**Swindon Advertiser**, 1854 ..

Periodicals, &c.—

Football Pink.

Swindon, &c., Directory.

SWINTON (*Lancashire*). Pop. with Pendlebury, 30,924. Indus.: Brick-making, and cotton manufacturing, coal mines.

†**Swinton, &c., Journal** (*Bolton*) ..

Swinton, &c., Telegraph (*Urmston*)

- SYDENHAM—see LONDON.
- TADCASTER (*Yorkshire*). Pop. 3,514.
Market, Fri. Indus.: Stone
quarries and agriculture.
‡**Tadcaster News (Wetherby)** ..
- TADWORTH (*Surrey*).
**Tadworth and Walton Weekly
Record (Coulsdon)**
- TAMWORTH (*Stafford*). Pop. 8,032.
Market, Sat. Indus.: Paper
and small-wares, clothing, and
coal-mining.
‡**Tamworth Herald, 1868** ..
‡**Tamworth Mercury (Lichfield)** ..
- TAUNTON (*Somerset*). Pop. 23,219.
Market, Sat. Indus.: Silk-
weaving; glove, shirt, and
collar making; agriculture.
Somerset County Gazette, 1836 ..
‡**Somerset County Herald, 1843** ..
‡**Taunton Courier, 1808** ..
‡**Taunton Echo (Bridgewater), 1887**
Periodicals, &c.—
General Book Catalogue.
Journal of the Wesley Bible
Union.
Proceedings of the Somersetshire
Archæological Society.
Report on Somerset Birds.
Taunton Pocket Time Table.
- TAVISTOCK (*Devon*). Pop. 4,317. Mar-
ket, Sat. Indus.: Agriculture;
copper, tin, and lead-mining.
East Cornwall Times, 1920 ..
Tavistock Gazette, 1857 ..
Tavistock Times, 1920 ..
- TEDDINGTON (*Middlesex*). Pop. 21,216.
Indus.: Market gardening.
Periodicals, &c.—
Log.
Wigwam and Tepee.
- TEIGNMOUTH (*Devon*). Salubrious
watering place. Pop. 10,976.
Market, Sat. Indus.: Agricul-
ture, coasting, and fishing.
Teignmouth Gazette, 1830 ..
Teignmouth Post, 1882 ..
- TENBURY (*Worcester*). Pop. (parish)
1,922. Market, Tues. Indus.:
Fruit and hop growing, malt-
ing, agriculture, and cattle
sales.
Tenbury Wells Advertiser, 1867
‡**Tenbury Wells Mail (Leominster)**
- TETTENHALL (*Staffordshire*). Pop.
5,489. Indus.: Hardware
manufactures; agriculture.
Periodicals, &c.—
Tettenhallian.
- TIEWKESBURY (*Gloucester*). Pop.
4,704. Market, Wed. Indus.:
Hosiery, malting and brewing.
Tewkesbury Register, 1858 ..
- THAME (*Oxford*). Pop. 2,918. Mar-
ket, Tues. Indus.: Agricul-
ture.
Thame Gazette, 1856
- THETFORD (*Norfolk*). Pop. 4,704.
Market, Sat. Indus.: Agri-
culture.
‡**Thetford and Watton Times (Nor-
wich)**
- THIRSK (*Yorks*). Pop. 2,755. Indus.:
Agriculture and Malting.
Thirsk, &c., News, 1897 (York) ..
- THORNBURY (*Gloucester*). Pop. 2,493.
Market, Monthly on 4th Wed.
Indus.: Agriculture.
‡**Thornbury Gazette (Dursley)** ..
- THORNTON HEATH (*Surrey*).
Thornton Heath Observer, 1890
- THRAPSTON (*Northamptonshire*). Pop.
1,662. Market, Tues. Indus.
Agriculture.
**Thrapston, &c., Journal (Welling-
borough)**
- TIPTON (*Staffordshire*). Pop. 34,131.
Market, Tues. Indus.: Coal
and iron, cement, &c.
Tipton, &c., Times (Walsall) ..
Tipton Herald (Dudley)
- TIVERTON (*Devon*). Pop. 9,715. Mar-
ket, Tues. Indus.: Lace and
net-making; agriculture.
Devon, &c., News, 1873
‡**Tiverton Gazette, 1858**
‡**Western Observer**
Periodicals, &c.—
Blundellian.
- TODMORDEN (*Lancashire and Yorks*).
Pop. 23,888. Market, Wed.
Manufactures: Woollens, cot-
tons and machinery; Market
gardening.
‡**Todmorden Advertiser, 1853** ..
‡**Todmorden & District News, 1828**
- TONBRIDGE (*Kent*). Pop. 15,929. Mar-
ket, Tues. Indus.: Hops;
agriculture.
**Kent & Sussex Courier (Tun-
bridge Wells)**.
‡**Tonbridge Free Press, 1869** ..
Periodicals, &c.—
Golden Shore.
Tonbridgian.
Young Adventurer.
- TOOTING—see LONDON.

TORQUAY (*Devon*). Fashionable sea-side town and winter residence. Pop. 39,432. Market, Sat.
 †**Torbay Herald and Express**, 1920
 †**Torquay Directory**, 1839
 †**Torquay Times**, 1849
Periodicals, &c.—
 Torbay Football Herald.
 Torbay Standard
 Transactions, &c., of the Torquay Natural History Society.

TOTNES (*Devon*). Pop. 3,982. Market, Fri. Indus.: Agriculture, fishing, cider, and serge manufacture.
 †**Totnes Times**
 †**Western Guardian**, 1882

TOTTENHAM (*Middlesex*). Pop. 146,695. Suburb of Greater London.
 †**Tottenham, &c., Herald**, 1861

TREDEGAR (*Monmouth*). Pop. 25,105. Market, Sat. Indus.: Coal and ironstone.
 †**Tredegar Weekly Argus** (*Newport*)

TRING (*Herts*). Pop. 4,352. Market, Fri. Indus.: Straw plait.
Periodicals, &c.—
 Novitates Zoologicae.

TROWBRIDGE (*Wills*). Pop. 12,133. Markets, Alt.-Tues., Thurs., Sat. Manufacture: Woollen cloths.
Wiltshire News, 1833
 †**Wiltshire Times**, 1854

TRURO (*Cornwall*). Pop. 10,833. Markets, Wed., Sat. Indus.: Tin mining and smelting: agriculture and shipping.
Royal Cornwall Gazette, 1801
 †**West Briton**, 1810
Periodicals, &c.—
 Netherton's Cornish Almanack.
 Truro Diocesan Gazette.

TUNBRIDGE WELLS (*Sussex*). Famous mineral springs. Pop. 35,568. Market, Fri. Indus.: Agriculture.
 †**Argus**
 †**Kent and Sussex Courier**, 1872
 †**Tunbridge Wells Advertiser**, 1881
Periodicals, &c.—
 Blessed be Egypt.
 Children's Gospel Magazine.
 Equitable.
 News of Salvation
 Sower.
 Young Christian.

TWICKENHAM (*Middlesex*). Pop. 34,805. Indus.: Market Gardening.
Periodicals, &c.—
 Art World.
 Leading Note.

ULVERSTON (*Lancashire*). Seaside resort. Pop. 10,121. Market, Thurs. Indus.: Iron-mining, iron-wire, paper-making, manufacture of tar products and agriculture.
 †**Ulverston Guardian** (*Barrow-in-Furness*)
 †**Ulverston News** (*Barrow-in-Furness*)

UPPINGHAM (*Rutland*). Pop. 2,453. Market, Wed. Indus.: Agriculture.
Periodicals, &c.—
 Uppingham School Magazine.

UPTON-UPON-SEVERN (*Worcester*). Pop. 2,004. Indus.: Agriculture.
 †**Upton-on-Severn News**, 1902

URMSTON (*Lancashire*). Pop. 8,297. Market, Wed. Indus.: Agriculture.
Western Telegraph, 1895

UTTOXETER (*Stafford*). Pop. 5,361. Market, Thurs. Indus.: Agriculture, grazing, and stock farming.
Uttoxeter Advertiser, 1882

UXBRIDGE (*Middlesex*). Pop. 12,923. Market, Thurs. Indus.: Agriculture and Market Gardening.
 †**Buckinghamshire Advertiser**, 1840
 †**Middlesex Advertiser**, 1860
Periodicals, &c.—
 Undertakers' Journal.

VENTNOR, Isle of Wight (*Hants*). Favourite watering-place and winter residence. Pop. 6,063.
Isle of Wight Mercury, 1855

WADEBRIDGE (*Cornwall*). Pop. 2,319. Market, Tues. Indus.: Cattle.
 †**Wadebridge, &c., Guardian** (*Bodmin*)
Wadebridge Post (*Launceston*)

WAKEFIELD (*Yorks*). Pop. 52,892. Markets, Wed., Fri. Indus.: Worst and woollen manufactures, mining, and malting.
 †**Wakefield Express**, 1801
Periodicals, &c.—
 Savilian.
 Wakefield Diocesan Gazette.

WALKDEN (*Lancashire*).
Walkden, &c., Telegraph (*Urmston*)

- WALLASEY (Cheshire).** Pop. 90,721.
Wallasey and Wirral Chronicle, 1888
Wallasey News, 1899
Wallasey, Times, 1924
- WALLINGFORD (Berks).** Pop. 2,724.
 Market, Fri. Indus.: Agriculture.
Berks & Oxon Advertiser, 1855
- WALLINGTON (Surrey).** Pop. 9,223.
 Indus.: Agriculture, Lavender growing.
 †**Wallington and Carshalton Advertiser** (Croydon)
 †**Wallington and Carshalton Herald** (Sutton)
Wallington & Carshalton Times, (Croydon)
- WALSALL (Stafford).** Pop. 96,964.
 Markets, Tues., Sat. Indus.: Coal and iron, hardware, saddlery.
 †**Walsall Observer,** 1868.
Walsall Times
Periodicals, &c.—
 Saddlery and Harness.
- WALTHAM ABBEY (Essex).** Pop. 6,847.
 Market, Tues. Manufactures: Powder and explosives.
 †**Weekly Telegraph,** 1863.. ..
- WALTHAMSTOW (Essex).** Pop. 127,441.
 †**Walthamstow, Leyton, &c., Guardian,** 1870
 †**Walthamstow Express (Stratford)** *Periodicals, &c.*—
 Housing Journal.
 Walthamstow Observer.
- WALTON (Essex).** Pop. 3,666. Watering place. Indus.: Agriculture, brickmaking.
 †**Walton, &c., Gazette (Colchester)**
Walton News (Clacton)
Walton Times (Clacton), 1913 ..
- WALTON (Lancashire).** Pop. 83,290.
Walton Times & North Liverpool Times (Bootle)
- WALWORTH—see LONDON.**
- WANDSWORTH—see LONDON.**
- WANSTEAD (Essex).** Pop. 15,297.
Wanstead Express (Leytonstone)
- WARMINSTER (Wilts.).** Pop. 5,389.
 Market, Alt.-Mon. Indus.: Agriculture, malting and silk working.
Warminster Journal, 1881 ..
- WARRINGTON (Lancashire).** Pop. 76,811. Markets, Wed., Sat. Manufactures: Tools, wire, nails, glass, iron, pins, leather, cotton, and soap.
 †**Warrington Examiner,** 1869 ..
 †**Warrington Guardian,** 1853 ..
Periodicals, &c.—
 Independent Methodist.
 Warrington A B C Railway Guide
 Warrington Buff Book.
 Warrington Enterprise.
- WARWICK (Warwick).** Pop. 12,862.
 Market, Sat. Indus.: Agriculture and malting.
 †**Warwick, &c., Advertiser,** 1806..
Periodicals, &c.—
 Portcullis.
- WATERFOOT (Lancashire).**
 †**Waterfoot Times (Bacup)** ..
- WATERLOO (Lancs.).** Pop. 29,626.
 Indus.: Agriculture.
Waterloo, &c., Herald, 1895 (Southport)
 †**Waterloo, &c., Times (Bootle)** ..
- WATFORD (Herts).** Pop. 45,910. Market, Tues. Indus.: Malting, brewing, and paper-making.
 †**West Herts, &c., Observer,** 1863
 †**West Herts Post,** 1887
Periodicals, &c.—
 Good Health.
 Missionary Worker.
 Peacock's Directory for Watford.
 Present Truth.
- WEALDSTONE (Middlesex).** Pop. 13,439.
Wealdstone Observer (Harrow) ..
- WEDNESBURY (Staffordshire).**
Midland Advertiser, 1859.
- WELLINGBOROUGH (Northampton).** Pop. 20,365. Market, Wed. Manufactures: Boots & Shoes. iron ore smelting.
 †**Wellingborough News,** 1861 ..
Periodicals, &c.—
 Wellingburian.
- WELLINGTON (Shropshire).** Pop. 8,148. Market, Thurs. Indus.: Coal and iron working, agriculture.
 †**Wellington Journal,** 1854 ..
- WELLINGTON (Somerset).** Pop. 7,212. Market, Thurs. Indus.: Agriculture, woollen manufacture, and brick-making.
 †**Wellington Weekly News,** 1860 ..
Periodicals, &c.—
 Wellington, &c., Directory.

- WELLS (*Somerset*). Pop. 4,372. Market, Sat. Indus.: Agriculture; brush and paper-making.
Wells Journal, 1851
- WELWYN GARDEN CITY (*Herts*). Pop. 7,000. Indus.: Breakfast food, iron-founding, brick-making.
 †**Welwyn Times**, 1928
Periodicals, &c.—
 Welwyn Garden City, &c., Directory.
- WEMBLEY (*Middlesex*). Pop. 16,191. Indus.: Agriculture.
Wembley News, 1923
Wembley Observer (*Harrow*)
Periodicals, &c.—
 Greyhound Evening Mirror.
 Wembley Enterprise.
- WEST BRIDGFORD (*Notts*). Pop. 13,352.
West Bridgford Advertiser (Hearnor), 1907
West Bridgford Times &c. (Nottingham).
Periodicals, &c.—
 Linguist's Review.
- WEST BROMWICH (*Stafford*). Pop. 73,761. Market, Sat. Indus.: Coal and iron mining; hardware manufacture.
Free Press, 1875
 †**Midland Chronicle**, 1890
 †**Weekly News** (*Oldbury*), 1871
- WEST HAM (*Essex*). Pop. 300,905.
 †**West Ham Express**, 1876
West Ham Mail, 1888
Periodicals, &c.—
 Book of West Ham.
 West Ham Municipal Alliance Gazette.
- WESTERHAM (*Kent*). Pop. 3,162. Indus.: Agriculture.
 †**Westerham Herald**, 1882
- WESTGATE-ON-SEA (*Kent*). Pop. 5,096. Seaside resort.
Westgate and Birchington Guardian, 1925
- WESTMINSTER—see LONDON.
- WESTON-SUPER-MARE (*Somerset*). Favourite seaside resort. Pop. 31,653. Indus.: Agriculture and terra-cotta.
 †**Weston Mercury**, 1843
Weston-super-Mare Advertiser, 1928
Weston-super-Mare Gazette, 1845
Periodicals, &c.—
 Tiger and Rose.
 Weston-super-Mare A B C Railway Guide (Bristol).
- WETHERBY (*Yorks*). Pop. (parish) 2,126. Market, Thurs. Indus.: Agriculture, malting.
 †**Wetherby News**, 1857
- WEYBRIDGE (*Surrey*). Pop. 6,688. Indus.: Fruit and vegetable gardening.
Periodicals, &c.—
 Quarterly Circular of the Oologists' Correspondence Club
- WEYMOUTH (*Dorset*). Pop. (with MelcombeRegis) 24,570. Markets, Tues., Fri. Indus.: Shipping and shipbuilding.
 †**Dorset Daily Echo**, 1921
Southern Times, 1851
Periodicals, &c.—
 Clavinian.
 Dorset Masonic Calendar.
 Transactions of the Dorset Masters' Lodge.
- WHITBY (*Yorks*). Sea-bathing resort. Pop. 12,512. Market, Sat. Indus.: Iron, shipbuilding, and manufacture of jet ornament.
 †**Whitby Gazette**, 1854
Periodicals, &c.—
 Proceedings of the Wesley Historical Society.
- WHITCHURCH (*Shropshire*). Pop. 5,656. Indus.: Agriculture.
 †**Whitchurch Herald**, 1869
- WHITEHAVEN (*Cumberland*). Pop. 19,536. Market, Thurs. Indus.: Exporting coal and iron; mining; iron and steel manufacture.
 †**West Cumberland News**, 1882
 †**Whitehaven News**, 1832
Periodicals, &c.—
 Cumberland County Annual.
- WHITLEY (*Northumberland*). Pop. (with Monk Seaton) 22,255. Market, Fri. Seaside resort. Indus.: Coal mining and quarrying.
Whitley Seaside Chronicle, 1895
- WHITSTABLE (*Kent*). Pop. 9,842. Indus.: Oyster-dredging, shipping, and agriculture.
Whitstable Times, 1864
- WHITTLESEY (*Cambridge*). Pop. 4,208. Market, Fri. Indus.: Agriculture.
 †**Whittlesey Reporter** (*March*)
- WICKFORD (*Essex*). Pop. 1475.
Wickford, &c., Post (*Burnham-on-Crouch*)

WIDNES (*Lancashire*). Pop. 38,879.
Market, Sat. Indus.: Chemicals, soap, iron foundries.
‡**Widnes and Runcorn Chronicle** (Chester)
Widnes and Runcorn Gazette, 1926
‡**Widnes Examiner** (Warrington)
‡**Widnes Guardian** (Warrington)
‡**Widnes Weekly News**, 1876 ..

WIGAN (*Lancashire*). Pop. 89,447.
Market, Fri. Indus.: Cotton-spinning, linen-weaving, dyeing, coal-mining, founding, printing.
‡**Wigan Examiner**, 1853
‡**Wigan Observer**, 1853
Periodicals, &c.—
Science and Art of Mining.
Wigan Catholic Herald (Liverpool).

WIGTON (*Cumberland*). Pop. 3,659.
Market, Tues. Indus.: Cotton-weaving, agriculture.
Wigton Advertiser, 1857 ..

WILLESDEN—see LONDON.

WILMSLOW (*Cheshire*). Pop. 8,286.
Indus.: Agriculture
Wilmslow, &c., Express, 1908 ..

WIMBLEDON (*Surrey*). Pop. 61,451.
Wimbledon, &c., Advertiser, 1923
‡**Wimbledon Boro' News**, 1894 ..
Wimbledon Herald (Sutton) ..
Periodicals, &c.—
Abkari.
Cricket Clubs Annual.
King's College School Magazine.
Messenger of the Sacred Heart.

WINCHESTER (*Hants*). Pop. 23,791.
Market, Mon. Indus.: Agriculture.
‡**Hampshire Chronicle**, 1772 ..
‡**Hampshire Observer**, 1877 ..
Periodicals, &c.—
Annual Report of the Royal Hampshire Hospital.
Clan Lamont Journal.
Hampshire Regimental Journal.
Preparatory Schools' Review.
Warren's Rail, &c., Time Tables.
Winchester, &c., Directory.
Winchester Diocesan Chronicle.
Winchester Diocesan Year Book.
Wykehamist.

WINDSOR (*Berks*). Royal residence.
Pop. 20,115. Market, Sat.
‡**Windsor, &c., Express**, 1812 ..
Periodicals, &c.—
Beaumont Review.
Eton Calendar.
Eton College Chronicle.
Etoniana.

WINSFORD (*Cheshire*). Pop. 10,957.
Indus.: Saltworks.
‡**Winsford and Middlewich Chronicle** (Chester)
‡**Winsford and Middlewich Guardian** (Warrington) ..

WIRKSWORTH (*Derby*). Pop. 3,615.
Market, Tues. Indus.: Lead Mining.
Periodicals, &c.—
Local Advertising Sheet.

WISBECH (*Cambridge*). Pop. 11,316.
Market, Sat. Indus.: Corn, coal, timber, and agricultural implement trades: shipping, and ship-building.
‡**Isle of Ely and Wisbech Advertiser**, 1845
Wisbech Constitutional Gazette, (King's Lynn)
Wisbech Standard, 1890 ..

WITNEY (*Oxford*). Pop. 3,364. Market, Thurs. Manufactures: Blankets, heavy woollens, and gloves.
‡**Witney Gazette**, 1861

WIVELISCOMBE (*Somerset*). Pop. 1,255.
Market, Monthly on 3rd Tues. Indus.: Agriculture and brewing.
Periodicals, &c.—
Davy's Devon Herd Book.
Flock Book of the Devon Long-Woolled Sheep.

WOBURN (*Bedford*). Pop. 1,062.
Indus.: Agriculture.
‡**Woburn, &c., Reporter** (Bedford)

WOKING (*Surrey*). Pop. 26,430. Indus.: Agriculture, malting, paper-making.
‡**Woking Herald**, 1913
Woking News and Mail, 1894 ..
Woking Observer, 1897 ..
Periodicals, &c.—
Islamic Review.
Journal and Proceedings of the Permanent Way Institution.
West Surrey District Good Templar Guide.
Woking Recorder.

WOKINGHAM (*Berks*). Pop. 4,473.
Market, Tues. Indus.: Agriculture.
Wokingham Gazette, 1902 ..
Periodicals, &c.—
Wellington Year Book.
Wellingtonian.

WOLVERHAMPTON (*Stafford*). Pop. 102,373. Market, Wed. Indus.: Iron-mining, smelting, and founding; coal-mining, manufacture of hardware, locks, edge-tools, implements, tin and japanned ware, papier-mache, fencing, &c.; boot and shoe making.

†**Express and Star**, 1874 ..

†**Midland Counties Express**, 1861

†**Wolverhampton Chronicle**, 1789.

Periodicals, &c.—

Assurance Review.

Bridgen's Wolverhampton, &c.,
Railway Guide.

†**Sporting Star**.

Wolverhampton A B C Railway
Rates Book (Birmingham).

Wolverhampton Free Press (Leicester).

Wulfrunian.

WOLVERTON (*Bucks*). Pop. 14,052. Market, Fri. Indus.: Agricultural.

Wolverton Express, 1899 ..

WOOD GREEN (*Middlesex*). Pop. 50,716.

Sentinel for Wood Green, &c.,
1895

Wood Green, &c., Herald (Tot-
tenham)

WOODBIDGE (*Suffolk*). Pop. 4,598. Market, Thurs. Indus.: Ship-
ping and agriculture.

Woodbridge Reporter, 1869 ..

Periodicals, &c.—

Suffolk Stud Book.

WOODFORD (*Essex*). Pop. 21,245.

Woodford, &c., Advertiser
(Loughton), 1895

Woodford Express (*Leytonstone*)

Woodford Times, 1867

Periodicals, &c.—

Bancroftian.

WOODHOUSE (*Leicester*). Pop. 1,603.

Woodhouse Express (*Mex-*
borough).

WOOLWICH (*Kent*). Royal Arsenal.
Pop. 140,403.

†**Kentish Independent**, 1843 ..

†**Woolwich Gazette**, 1862.. ..

†**Woolwich Herald**, 1882 ..

Periodicals, &c.—

Journal of the Royal Artillery.
R.M.A. Magazine.

WORCESTER (*Worcester*). Pop. 48,848.

Market, Sat. Indus.: Porce-
lain, gloves, and machinery
manufacture: dyeing and hop-
growing.

†**Berrow's Worcester Journal**, 1690

†**Worcester Daily Times**, 1880

†**Worcestershire Advertiser**, 1861

WORCESTER—*contd.*

Periodicals, &c.—

City of Worcester Official Hand-
book.

Medical Herbalist.

Three Pears.

Vigornian.

West Midland Counties A B C
Railway Guide.

Worcester A B C Railway Guide.

Worcester Diocesan Calendar
(Birmingham)

Worcester Diocesan Gazette
(Birmingham)

Worcesterian.

Worcestershire County Council
Handbook.

WORKINGTON (*Cumberland*). Pop.

26,480. Market, Wed. Indus.: Mining, iron and steel

working, shipping, ship-build-
ing, and salmon-fishing.

Evening Star, 1927

Workington Star, 1888

WORKSOP (*Notts*). Pop. 23,198. Mar-
kets, Wed., Sat. Indus.: Agri-
culture, coal-mining, malt-
ing, chair making, wood-turn-
ing, &c.

†**Worksop Guardian**, 1896

Periodicals, &c.—

Cuthbertian.

WORTHING (*Sussex*). Favourite water-
ing place. Pop. 35,224. Indus.:

Fruit growing.

†**Argus**

Worthing Gazette, 1883

†**Worthing Herald**, 1920.. .. .

Periodicals, &c.—

Worthing A B C Railway Guide.

Worthing, &c., Blue Book and
Directory (Brighton).

WOTTON-UNDER-EDGE (*Gloucester*).
Pop. 3,010. Indus.: Manu-
factures of Woollens.

†**Wotton-under-Edge, &c., Gazette**
(Dursley)

WYCOMBE (*Bucks*). Pop. 21,952.

Market, Fri. Indus.: Chairs,
paper, and agriculture.

Bucks Free Press, 1856

Periodicals, &c.—

Wycombe Abbey Gazette.

YARMOUTH (*Norfolk*). Popular bath-
ing place. Pop. 60,710. Mar-
ket, Sat. Indus.: Herring

fishing and curing, ship-build-
ing and shipping.

Yarmouth Independent, 1855

†**Yarmouth Mercury**, 1880

Digitized by Google

YEovil (*Somerset*). Pop. 14,987.
Market, Fri. Indus.: Glove-making.
†**Pulman's Weekly News**, 1857 ..
Western Chronicle, 1764 ..
†**Western Gazette**, 1736 ..
Periodicals, &c.—
Yeovil Directory.

YORK (*Yorks*). Pop. 84,052. Market, Sat. Indus.: Leather gloves, shoe, and glass manufactures, ironfounding, confectionery, and agricultural manures; railway works.
York Star, 1910
†**Yorkshire Evening Press**, 1882..
†**Yorkshire Gazette**, 1819 ..
†**Yorkshire Herald**, 1790.. ..
Yorkshire News, 1898

YORK—contd.

Periodicals, &c.—
Ca Ira.
Farmers' Advocate.
Football Press.
Journal of the Yorkshire Agricultural Society.
London & North Eastern Railway Magazine.
Peterite.
Waddington's Yorkshire Almanac.
York A B C Time Table.
York City Year Book.
York Diocesan Calendar.
York Diocesan Gazette (Hull).
York Journal of Convocation.
Yorkshire News Football Guide.

WALES

ABERDARE (*Glamorgan*). Pop. 55,010. Market, Sat. Indus.: Coal and iron mining.
Aberdare and Mountain Ash Express (*Merthyr Tydfil*) ..
†**Aberdare Leader**, 1838 ..
Periodicals, &c.—
Hauwr Yr Tarian.

ABERGELE (*Denbigh*). Pop. 2,632. Market, Sat. Indus.: Quarrying; iron and lead mining.
Abergele, &c., Weekly News (Conway)
Abergele, &c., Times, 1908 ..
Abergele & Pensarn Visitor, 1856

ABERYSTWYTH (*Cardigan*). Popular watering-place. Pop. 11,220. Market, Mon.
†**Cambrian News**, 1860
†**Welsh Gazette**, 1899
Periodicals, &c.—
Bibliotheca Celtica.
Ddraig Goch.
Dragon.

AMMANFORD (*Carmarthen*). Pop. 6,984. Indus.: Coal Mining, paint and oilworks.
Amman Valley Chronicle, 1913..

BALA (*Merioneth*). Pop. 1,408. Holiday Resort. Market, Sat.
Seren, 1885
Periodicals, &c.—
Calendar of the United Theological Colleges.
Cyfarwyddwr.
Gwyllydydd Newydd.

BANGOR (*Carnarvon*). Pop. 11,032. Market, Fri. Indus.: Slate-quarrying, agriculture, and shipping.
†**Bangor, &c., Weekly News** (Conway)
†**Bangor Observer** (*Carnarvon*) ..
†**North Wales Chronicle**, 1808 ..
Periodicals, &c.—
Eurgrawn.
Football Chronicle.
Winilan.

BARMOUTH (*Merioneth*). Pleasant watering place. Pop. 3,559. Markets, Tues., Fri. Indus.: Agriculture.
Barmouth Advertiser, 1877 ..
Periodicals, &c.—
Serŷn Gomer.

BARRY (*Glamorgan*). Pop. 38,927. Shipping and Coal trade.
Barry Advertiser, 1921
†**Barry and District News**, 1889 ..
†**Barry Herald**, 1896

BETTWS-Y-COED (*Carnarvon*). Pop. 1,027.
†**Bettws-y-Coed, &c., Weekly News** (Conway)

BLAENAU FESTINIOG (*Merionethshire*). Pop. 6,741. Market, Sat. Slate, &c., Industry.
Rhedegydd, 1879
Periodicals, &c.—
Gloch.

BRECON (*Brecknock*). Pop. 5,649. Markets, Mon., Fri. Indus.: Agriculture.

BRECON—*contd.*

‡**Brecon and Radnor Express**, 1889
 ‡**Brecon County Times**, 1866 ..

Periodicals, &c.—

Brecon County Annual.
 Breconian.

BRIDGEND (*Glamorgan*). Pop. 9,206.
 Market, Sat. Indus.: Coal and
 iron working.

‡**Glamorgan Gazette**, 1866 ..

BRYNMAWR (*Brecknock*). Pop. 8,062.
 Market, Sat. Indus.— Coal-
 mining, &c., ironworks.

Brynmawr, &c., Weekly Argus
 (Newport)

BURRY PORT (*Carmarthenshire*). Pop.
 5,932. Indus.: Shipping.

Burry Port Star (Llanelly) ..

CAERPHILLY (*Glamorgan*). Pop.
 36,893. Market, Thurs. In-
 dus.: Has collieries, ironworks,
 and woollen manufactories.

Caerphilly Journal (Pontypridd),
 1909

CARDIFF (*Glamorgan*). A seaport
 town with very extensive
 docks. Pop. 200,262. Market,
 Sat. Indus.: Shipping trade,
 shipbuilding, exportation of
 coal, iron, and minerals; cop-
 per-working; engineering.

‡**South Wales Echo**, 1884 ..

‡**South Wales Evening Express**,
 1887

South Wales Weekly News, 1857

‡**Weekly Mail**, 1870

‡**Western Mail**, 1869

Periodicals, &c.—

Abstainer.

Alliance Printer.

Annual Report of the National
 Museum of Wales.

Art Silks as an Investment.

British & Colonial Mineral Water
 Trade Journal.

British Deaf Times.

Cardiff A B C Railway Rates
 Book (Birmingham).

Cardiff and South Wales Ad-
 vertiser.

Cardiff Directory.

Cardiff Naturalists' Society
 Transactions.

Cardiff Suburban News.

Cardiff Year Book.

Football Express.

Heuwr.

Industrial, Commercial and Fin-
 ancial Review

Kemp's Local Gazette.

Northern Coal, &c., Companies.
 Some Leading Industrials.

CARDIFF—*contd.*

South Wales Coal and Iron Com-
 panies.

South Wales Coal Annual.

South Wales Football Echo.

‡**South Wales Journal of Com-
 merce.**

Treasury.

Welsh Catholic Herald.

Welsh Coal and Shipping Hand-
 book.

Welsh Journal of Agriculture.

Western Mail A B C Railway
 Time Tables, &c.

Who's Who in Wales.

Workers' Own.

CARDIGAN (*Cardigan*). Pop. 3,452.

Market, Sat. Indus.: Ship-
 ping trade, fisheries, agricul-
 ture, brick-making and pot-
 teries.

‡**Cardigan Advertiser**, 1866 ..

Periodicals, &c.—

Almanac y Cymro.

CARMARTHEN (*Carmarthen*). Pop.

10,011. Markets, Wed., Sat.

Indus.: Shipping trade, tin
 works, cloth-weaving, and
 agriculture.

‡**Carmarthen Journal**, 1810 ..

Cymric Times, 1923

Seren Cymru, 1857

‡**Welshman**, 1829

Periodicals, &c.—

Cyfaill Eglwysig.

Maridunian.

St. David's, Book of the Diocese
 of

Transactions of the Carmarthen-
 shire Antiquarian Society.

CARNARVON (*Carnarvon*). Pop. 8,301.

Market, Sat. Indus.: Shipping,
 timber and coal trades,
 fisheries, slate works.

‡**Carnarvon Herald**, 1832 ..

‡**Genedl Gymreig**

‡**Herald Cymraeg**, 1854

‡**North Wales Observer**, 1877 ..

Papur Pawb

Werin a'r Eco

Periodicals, &c.—

Cenhadwr.

Diary of the Calvinistic
 Methodists.

Drysorfa.

Geninen.

Goleuad.

Llan.

Traethedydd.

Trysorfa y Plant.

CEFN (*Denbighshire*). Pop. 7,032.

Cefn Chronicle, 1907 ..

COLWYN BAY (*Denbigh*). Watering Place. Pop. 18,770.

- Colwyn Bay Advertiser, 1892 ..
- †Colwyn Bay, &c., Weekly News, (Conway)
- †North Wales Pioneer, 1898 ..
- Periodicals, &c.—
- Colwyn Bay Directory (Liverpool)

CONWAY (*Carnarvonshire*). Holiday Resort. Pop. 6,506. Market, Fri. Indus.: Sulphur.

- †Conway, &c., Weekly News ..
- †North Wales Weekly News, 1886
- †Vale of Clwyd, &c., Weekly News
- †Vale of Conway, &c., Weekly News

CORWEN (*Merionethshire*). Pop. 2,690. Markets, Tues., Fri. Fishing resort.

- Periodicals, &c.—
- Adsain.

COWBRIDGE (*Glamorgan*). Pop. 1,159. Periodicals, &c.—

Bovian.

DENBIGH (*Denbigh*). Pop. 6,783 Markets, Wed., Sat. Indus.: Agriculture and tanning, quarries.

- †Baner ac Amserau Cymru, 1843
- †Denbighshire Free Press, 1881 ..
- †North Wales Times, 1895 ..

DOLGELLY (*Merioneth*). Pop. 2,014. Markets, Tues., Sat. Indus.; Tanning, flannel, and linen manufactures.

- Cymro, 1869.
- †Dydd, 1868
- Periodicals, &c.—
- Dysgedydd.
- Dysgedydd y Plant.
- Gymraes.
- Haul.
- Williams (Dr.) School Magazine.

FISHGUARD (*Pembroke*). Pop. 2,999. Market, Thurs. Indus.: Slate, &c.; fishing.

- County Echo, 1880

GOWERTON (*Glamorgan*). Pop. 3,899. Indus.: Agriculture.

- Periodicals, &c.—
- Gowertonian.

HAVERFORDWEST (*Pembroke*). Pop. 5,750. Market, Sat. Indus.: Coasting, and Agriculture.

- †Pembroke County, &c., Guardian, 1861
- Pembrokeshire Telegraph, 1854..

HOLYHEAD (*Anglesea*). Pop. 11,757. Market, Sat. Indus.: Shipping and Shipbuilding.

- †Holyhead Chronicle (*Carnarvon*)
- Holyhead Mail (*Carnarvon*) ..
- †Holyhead Observer, &c. (*Carnarvon*)

HOLYWELL (*Flint*). Pop. 2,907. Market, Fri. Indus.: Coal, iron, and lead mining, quarrying, smelting; flannel and paper making.

- †County Herald, 1883
- †Flintshire Observer, 1855 ..

KINMEL BAY (*Denbigh*), Garden City Periodicals, &c.—

Kinmel Bay Garden City Chronicle.

LAMPETER (*Cardigan*). Pop. 1,813. Market, Fri.

- Periodicals, &c.—
- Perl y Plant.

LLANDUDNO (*Carnarvon*). Favourite seaside resort. Pop. 19,290.

- †Llandudno Advertiser, 1880 ..
- †Llandudno, &c., Weekly News (Conway)
- Pilot, 1902

Periodicals, &c.—

Llandudno, &c., Directory (Liverpool).

LLANDYSSUL (*Cardigan*). Pop. 2,688. Market, Tues. Indus.: Manufactures of woollens.

- Periodicals, &c.—
- Ymofynydd.

LLANELLY (*Carmarthen*). Pop. 36,504. Market, Thurs. Indus.: Export of coal, iron, copper, tin, &c.

- Llanelly, &c., Guardian, 1863 ..
- Llanelly Argus, 1911
- †Llanelly Mercury, 1891
- Llanelly Star, 1909
- †South Wales Press, 1853 ..
- Periodicals, &c.—
- Seren yr Ysgol Sul.

LLANFAIRFECHAN (*Carnarvon*). Pop. 3,639. Bathing Resort. Indus.: Agriculture.

- †Llanfairfechan, &c., Weekly News (Conway)
- Periodicals, &c.—
- Links of Help.

LLANGEFNI (*Anglesea*). Pop. 1,691. Market, Thurs. Indus.: Wool- len manufactures, tanning, matting.

- †Clorianydd, 1891

- LLANGOLLEN (*Denbigh*). Pop. 3,680.
Market, Sat. Manufactures of
Woollens.
Llangollen Chronicle, 1921 ..
- LLANRWST (*Denbigh*). Pop. 2,368.
†**Llanrwst, &c., Weekly News**
(Conway)
- MAESTEG (*Glamorgan*). Pop. 28,960.
Market, Sat. Indus.: Iron
and tinplate works.
†**Glamorgan Advertiser**, 1919 ..
- MERTHYR-TYDFIL (*Glamorgan*). Pop.
80,116. Market, Sat. Indus.:
Ironworks—the most exten-
sive in the kingdom; coal
and mineral mining
†**Merthyr Express**, 1864
Tyst, 1864
- MOLE (*Flintshire*). Pop. 4,659. Mar-
kets, Wed., Sat. Indus.: Coal
and lead.
Mold, &c., Leader (Wrexham)
- NARBERTH (*Pembrokeshire*). Pop.
1,140. Market, Thurs. Indus.:
Stone Mines.
Narberth, &c., Weekly News, 1906
- NEATH (*Glamorgan*). Pop. 18,936.
Markets, Wed. and Sat.
Indus.: Coal and iron mining.
Shipping.
Neath Guardian, 1926
- NEWTOWN (*Montgomery*). Pop.
3,226. Market, Tues. Manu-
factures: Flannel, cloth,
tweeds, &c.
†**Montgomeryshire Express**, 1860.
Periodicals, &c.—
Welsh Outlook.
- PEMBROKE (*Pembroke*). Royal dock-
yard. Pop. 15,481. Market,
Sat.
Periodicals, &c.—
News in a Nutshell.
Penvro.
- PENARTH (*Glamorgan*). Pop. 17,097.
Indus.: Shipping; manufac-
ture of mineral waters.
Dinas Powys News, 1928
Glamorgan News, 1922
Penarth News, 1891
Penarth Times, 1878
- PENMAENMAWR (*Carnarvon*). Pop.
4,480. Indus.: Agriculture.
†**Penmaenmawr Weekly News**
(Conway)
- PONTYPRIDD (*Glamorgan*). Pop.
47,171. Markets, Wed., Sat.
Indus.: Coal-mining, iron-
working, and woollens.
†**Glamorgan County Times**, 1895 ..
Glamorgan Free Press, 1891
Pontypridd Observer, 1897
Rhondda Fach Gazette, 1916
Rhondda Gazette, 1916
- PORTADAWE (*Glamorgan*).
West Wales Observer, 1919 ..
- PORTH (*Glamorgan*).
Porth Gazette, 1900 (Ponty-
pridd)
- PORTHCAWL (*Glamorgan*). Pop. 6,642.
Indus.: Coal and iron.
Porthcawl Advertiser (*Maesteg*),
1928
- PORTMADOC (*Carnarvon*). Pop. 4,184.
Market, Fri. Indus.: Ship-
ping, slate quarries.
†**Portmadoc, &c., Observer** (*Car-
narvon*)
- PRESTATYN (*Flint*). Pop. 4,085. Mar-
ket, Sat. Indus.: Lead mining.
Prestatyn Weekly, 1905 ..
- PWLLHELI (*Carnarvon*). Pop. 3,811.
Market, Wed. Indus.: Fishing.
†**Pwllheli, &c., Observer** (*Car-
narvon*)
Udorn Newyddiadur Cymreig,
1898
- RADNOR (*Radnorshire*). Pop. 368.
Indus.: Agriculture.
†**Radnor Express** (*Brecon*) ..
- RHOS (*Denbigh*). Pop. 8,473.
Rhos Herald, 1894 (*Wrexham*)
- RHYL (*Flint*). Popular watering-
place and marine winter resi-
dence. Market, Tues. Pop.
13,398.
†**Rhyl and North Wales Weekly
News** (Conway)
Rhyl Journal and Advertiser, 1856
Periodicals, &c.—
Midweek Advertiser.
- SWANSEA (*Glamorgan*). Extensive
docks. Pop. 157,561. Market,
Sat. Indus.: Export of coal,
minerals, &c.; copper, tin-
plate, iron, spelter, steel rails,
patent fuel, and other works.
†**Cambria Daily Leader**, 1861
†**Cambrian**, 1804
†**Herald of Wales**, 1885
†**Mid-Glamorgan Herald and
Neath Gazette**, 1885
†**South Wales Daily Post**, 1893
South Wales Voice, 1898

SWANSEA—*contd.*

†**South Wales Weekly Post**, 1893
Swansea Herald of Wales, 1847
Periodicals, &c.—
 Journal of the Welsh Bibliographical Society.
 Sporting News.
 Sporting Post.
 Swansea A B C Railway Rates
 Book (Birmingham).
 Swansea Tide Table.
 Tywysydd-y-Plant.

TENBY (*Pembroke*). Seaport and bathing resort. Pop. 4,830. Markets, Wed., Sat. Indus.: Oysters and fishing.

Tenby and County News, 1893
Tenby Observer, 1853

TONYPANDY (*Glamorganshire*).
Periodicals, &c.—
 Efengyllydd.

TOWYN (*Merioneth*). Pop. 4,134.
 Indus.: Slate and lead, &c.
 †**Towyn-on-Sea County Times**
 (Welshpool)

WELSHPOOL (*Montgomery*). Pop. 3,064. Market, Mon. Indus.: Agriculture and malting.

†**Montgomery County Times**, 1880

WREXHAM (*Denbigh*). Pop. 19,002. Markets, Thurs., Sat. Indus.: Mineral and coal working, brewing, malting, tanning, rope-making, and quarrying.

Wrexham Advertiser, 1848 ..
Wrexham and North Wales Guardian, 1867

†**Wrexham Leader**, 1919 ..
Periodicals, &c.—
 Almanac y Miloedd.

Athro.
 Bugle.
 Cymru'r Plant.
 Efydydd.
 Jarman's Wrexham A B C.
 Jarman's Wrexham Year Book and Local Directory.

Llenor.
 Magazine of the Girls' County School.
 Wrexhamian.

SCOTLAND

The population shown is that of the *Burghs* and *Civil Parishes* in 1921.

ABERDEEN (*Aberdeen*). Seaport, and university city. Pop. 158,969. Market, Tues., Fri. Indus.: Linen, cotton, woollens, jute, paper, and comb manufactures: ironfoundries; granite-polishing, ship-building, rope-making; fisheries.

Aberdeen, Banff, &c., People's Journal (Dundee)

Aberdeen Bon Accord, 1886 ..

Aberdeen (City) People's Journal (Dundee)

Aberdeen Press and Journal, 1748

Aberdeen Weekly Journal, 1748

Evening Express, 1879
Periodicals, &c.—

A B C Time Table.
 Aberdeen Advertiser (Dundee).
 Aberdeen Almanac.
 Aberdeen-Angus Herd Book.
 Aberdeen Angus Review.
 Aberdeen Book Lover.
 Aberdeen Catholic Herald.
 Aberdeen Chamber of Commerce Journal (Glasgow).
 Aberdeen Grammar School Magazine.
 Aberdeen Post Office Directory.
 Aberdeen Public Library Annual Report.
 Aberdeen University Calendar.

ABERDEEN—*contd.*

Aberdeen University Library Bulletin.

Aberdeen University Review.

Alma Mater.

Fishing News.

Mariner's Almanac.

Scottish Notes and Queries.

Torry Advertiser (Dundee)

West End Advertiser (Dundee).

AIRDRIE (*Lanark*). Pop. 25,039. Market, Tues. Indus.: Coal, iron, oil and bricks.

Airdrie Advertiser, 1855 ..

ALLOA (*Clackmannan*). Pop. 18,450. Markets, Wed., Sat. Indus.: Coal, shipping, glass-working, spinning, ship-building, and brewing.

Alloa Advertiser, 1841 ..

Alloa Circular, 1868

Alloa Journal, 1844

ALVA (*Clackmannan*). Pop. 5,120. Indus.: Woollens, bricks.

Alva Tribune (Tillicoultry) ..

ALYTH (*Perth*). Pop. 2,837. Market, Tues. Indus.: Woollens, linen, jute.

Alyth Gazette and Guardian, 1898

- ANNAN** (*Dumfries*). Pop. 6,379. Market, Fri. Indus.: Agriculture, nurseries, shipping, & fisheries.
Annandale Observer, 1832 ..
- ANSTRUTHER** (*Fife*). Pop. 1,011. *Periodicals, &c.*—
Teller.
- ARBROATH** (*Forfar*). Pop. 21,385. Market, Sat. Indus.: Linen, spinning, and bleaching; iron and leather trades, fishing.
Arbroath Guide, 1842
Arbroath Herald, 1885
Periodicals, &c.—
North Western Naturalist.
- ARDROSSAN** (*Ayr*). Favourite watering place. Pop. 16,517. Indus.: Shipping, ship-building, and engineering.
Ardrossan Herald, 1853
Troon, &c., Times (*Ardrossan*)
- AYR** (*Ayr*). Pop. 35,763. Markets, Tues., Fri. Indus.: Shipping, fishing, tanning, woollen, cotton, leather, shoe, lace, carpet, manufactures, and engineering.
Ayr Advertiser, 1803
Ayr Observer, 1832
Ayrshire Post, 1875.
Periodicals, &c.—
Ayr A B C Time Table.
- BANFF** (*Banff*). Pop. 4,194. Market, Fri. Indus.: Shipping trade, fishing, and agriculture.
Banffshire Journal, 1845 ..
- BARRHEAD** (*Renfrew*). Pop. 11,466. Indus.: cotton and iron.
Barrhead News, 1884 (*Paisley*)
- BATHGATE** (*Linlithgow*). Pop. 18,862. Market, Tues. Indus.: Coal iron, lime, glass, and chemical works.
West Lothian Courier, 1872 ..
- BEITH** (*Ayrshire*). Pop. 6,343. Market, Fri. Indus.: Manufactures of flax, cotton, linen-thread, leather and furniture.
Beith Supplement, 1865
Periodicals, &c.—
Clyde Train, &c., Guide.
Macpherson's Railway Time Table, &c.
- BELLSHILL** (*Lanark*). Pop. 12,324. Indus.: Coal and iron.
Bellshill Speaker, 1892
- BLAIRGOWRIE** (*Perth*). Pop. 4,168. Market, Tues. Manufactures; Flax, linen, and jute.
Blairgowrie Advertiser, 1855 ..
- BLANTYRE** (*Lanark*). Pop. 18,154. Indus.: Coal.
Blantyre Gazette, 1926
- BORROWSTOWNESS** (*Bo'ness*). (*Linlithgow*). Pop. 13,394. Indus.: Shipping; salt, soap, coal, and iron working.
Bo'ness Journal, 1878
- BRECHIN** (*Forfar*). Pop. 8,781. Market, Tues. Manufactures: Linen, flax, yarn, paper, whisky, and ale.
Brechin Advertiser, 1848 ..
- BRIDGE OF ALLAN** (*Stirling*). Pop. 3,579. Mineral Springs. Indus.: Bleaching, dyeing, paper.
Bridge of Allan Gazette, 1884 (*Stirling*)
- BROUGHTY FERRY** (*Forfar*)—*see*
DUNDEE.
- BUCKIE** (*Banff*). Pop. 8,690. Indus.: Shipping, &c.
Banffshire Advertiser, 1881 ..
- CALDERCRUIX** (*Lanark*).
Periodicals, &c.—
Scottish Farm Servant.
- CALLENDER** (*Perth*). Pop. 2,764. Market, Thurs.
Callender Advertiser, 1884 (*Stirling*)
- CAMBUSLANG** (*Lanark*). Pop. 26,130. Indus.: Coal and iron.
Cambuslang Advertiser, 1896
Cambuslang Pilot (*Hamilton*) ..
- CAMPBELTOWN** (*Argyll*). Pop. 8,663. Market, Fri. Indus.: Shipping, fishing, distilling, and ship-building.
Argyllshire Leader, 1929
Campbeltown Courier, 1873 ..
- CARLUKE** (*Lanark*). Pop. 10,178. Indus.: The centre of business for a considerable extent of surrounding country, and contains foundries, engineering works, timber yards, and factories.
Carluk and Lanark Gazette, 1905
Lanark and Upperward Gazette, 1906
- CARNOUSTIE** (*Forfar*). Pop. 5,967. Indus.: Linen and chemicals.
Carnoustie Gazette, 1913 ..
- CARRICK** (*Ayrshire*).
Carrick Herald, 1909
- CASTLE DOUGLAS** (*Kirkcudbright*). Pop. 2,801. Market, Mon. Indus.: Agriculture.
Galloway News 1858

CLYDEBANK (*Dumbarton*). Pop. 46,506.
 Indus.: Shipbuilding, chemicals, distilling.
Clydebank Press (Govan) ..

COATBRIDGE (*Lanark*). Pop. 43,909.
 Indus.: Mining, iron, tinplates.
Coatbridge Express, 1885 ..
Coatbridge Leader, 1899 ..
Periodicals, &c.—
 Lanarkshire Catholic Herald.

COWDENBEATH (*Fife*). Pop. 14,215.
Cowdenbeath Advertiser, 1927..

CRIEFF (*Perth*). Pop. 6,445. Market,
 Daily. Manufactures: Wool-
 lens, worsted, leather, &
 chemicals.
Strathearn Herald, 1856 ..

CUMNOCK (*Ayr*). Pop. 5,419. Market,
 Thurs. Indus.: Mining, and
 woollen manufactures.
Cumnock Chronicle, 1901 ..

CUPAR (*Fife*). Pop. 6,576. Market,
 Tues. Indus.: Power-loom
 manufactures, spinning, and
 quarrying.
Fife Herald and Journal, 1822
Fife News, 1870

DALBEATTIE (*Kirkcudbright*). Pop.
 2,998. Market, Sat. Indus.:
 Paper, dyes, granite quarries.
Stewartry Observer, 1889 ..

DALKEITH (*Edinburgh*). Pop. 7,707.
 Large grain market, Thurs.
 Indus.: Agriculture, mining,
 paper, and carpets.
Dalkeith Advertiser, 1851 ..

DINGWALL (*Ross*). Pop. 2,551. Mar-
 ket, altern. Wed. Indus.:
 Agriculture, shipping.
North Star, 1893
Ross-shire Journal, 1875 ..

DUFFTOWN (*Banff*). Pop. 1,454.
 Market, Thurs. Indus.: Lime
 and distilleries.
Dufftown News, 1894

DUMBARTON (*Dumbarton*). Pop.
 22,933. Market, Tues. Indus.:
 Ship-building, iron-founding,
 and dyeing.
Dumbarton Herald, 1851 ..
Lennox Herald, 1862.. ..

DUMFRIES (*Dumfries*). Pop. 19,014.
 Market, Wed. Indus.: Sheep
 and cattle trades; tweed and
 hosiery manufactures. ..
Dumfries, &c., Courier & Herald,
 1809
†Dumfries, &c., Standard, 1843 ..
Periodicals, &c.—
 Factors' Magazine.
 Gallovidian Annual.
 Galloway Herd Book.

DUMFRIES—*contd.*
 New Moon.
 Transactions, &c., of the Dum-
 friesshire Natural History, &c.,
 Society.

DUNDEE (*Forfar*). Seaport, with
 large docks. Pop. (including
 Broughty Ferry) 168,315.
 Markets, Tues., Fri. Indus.:
 Principal seat of the jute
 trade; manufactures of flax,
 linen, canvas, rope, machinery,
 flour, and confectionery; ship-
 building, whale-fishing and
 shipping.
**Angus and East Coast People's
 Journal**.. ..
**Argyll and The Isles People's
 Journal**.. ..
Broughty Ferry Guide, 1887.
Courier and Advertiser, 1816 ..
Dundee Free Press, 1927 ..
Dundee People's Journal ..
Evening Telegraph, 1877 ..
Fife Kinross People's, &c., Journal
National People's Journal ..
People's Journal, 1858 ..
Perthshire People's Journal ..
Thomson's Weekly News ..
Weekly News, 1855
Periodicals, &c.—
 Adventure Land.
 Broughty Ferry, &c., Adver-
 tiser.
 Campbell's Dundee A B C Time
 Tables.
 Dundee and District Jute and
 Flax Workers' Guide.
 Dundee Catholic Herald.
 Dundee Chamber of Commerce
 Year Book.
 Dundee Directory.
 Dundee Prices Current.
 Dundee Textile Report.
 Northern Advertiser.
 People's Friend.
 Scots Magazine.
 Sporting Post.
 Tayport, &c., Advertiser.
 Western Advertiser.

DUNFERMLINE (*Fife*). Pop. 46,977.
 Market, Tues. Indus.: Linen-
 weaving, dyeing, iron-founding
 and coal-mining.
Dunfermline Journal, 1840 ..
Dunfermline Press, 1859 ..
West Fife Echo, 1900
Periodicals, &c.—
 Annual Report of the Carnegie
 United Kingdom Trust.
 Library Review.
 School Hygiene.

DUNOON (*Argyll*). Favourite coast resort. Pop. 19,742.
Dunoon Herald, 1876
Dunoon Observer, 1871

EDINBURGH (*Edinburgh*). University city, and celebrated seat of learning. Pop. (including Leith) 420,264. Market, Wed.
 Indus.: Packet trade, printing, bookbinding, publishing, glass, and brewing.

Edinburgh & Leith Observer, 1864

Edinburgh and Southern Counties People's Journal (Dundee).

Edinburgh Citizen, 1864

Edinburgh Evening News, 1873

Edinburgh Gazette, 1700

Evening Dispatch, 1886

Midlothian Journal, 1883

Musselburgh News, 1889

Scotsman, 1817

Weekly Scotsman, 1817

Periodicals, &c.—

Aberlour Orphanage Magazine.

Accountants' Magazine.

Annual Report of the National Bible Society of Scotland.

Annual Report of the Registrar General, &c., for Scotland.

Banner of the Covenant.

Blackwood's Magazine.

Book of the Old Edinburgh Club.

Bookman's Index.

Botanic Garden, Royal, Edinburgh, Notes on the ,

Bright Words.

Bulwark.

Cases Decided in the Court of Session.

Cases in the High Court of Justiciary.

Catholic Directory for the Clergy and Laity in Scotland.

Centre Broadsheet.

Children's Treasury of Pictures and Stories.

Chummy Book.

City Sparrows.

County and Municipal Record.

Craigmillar Harp.

Dollar Magazine.

Edinburgh Academy Chronicle.

Edinburgh and Leith Post Office Directory.

Edinburgh and Leith Railway Rates Book (Birmingham).

Edinburgh Catholic Herald.

Edinburgh Chamber of Commerce Journal (London).

Edinburgh Daily Stock & Share List.

Edinburgh Medical Journal.

Edinburgh Medical Missionary Society Quarterly Paper.

EDINBURGH—*contd.*

Edinburgh University Calendar.

Expository Times.

Fettesian.

Fingerpost.

Golf Monthly.

Golfer's Handbook.

Gospel Messenger.

Great-Heart.

Hebrew Christian.

Herioter.

Hora Jucunda.

Instructor.

Jolly Book for Boys.

Jolly Book for Girls.

Journal of Laryngology.

Journal of Pathology.

Journal of the Edinburgh Chamber of Commerce (Glasgow).

Judicial Review.

Labour Standard.

Life and Work.

Life Assurance Agents' Vade Mecum.

Love and Light.

Loving Words.

MacDonald's English Directory.

MacDonald's Irish Directory.

MacDonald's Scottish Directory.

MacDonald's Tourist Guide to Scotland.

Man's Own Paper.

Merchant Maiden.

Merchistonian.

Monthly Record of the **Free** Church of Scotland.

Monthly Visitor.

Morning Rays.

Morningside Mirror.

National Bible Society of Scotland Quarterly Record.

North British Agriculturist.

North British Agriculturist Calendar.

Nursery Book.

Official Catholic Directory for Scotland.

Official Directory of the Chartered Accountants of Scotland.

Oliver and Boyd's Edinburgh Almanac.

Original Secession Magazine.

Other Lands.

Parliament House Book.

Prescriber.

Principal Acts of the General Assembly of the Church of Scotland.

Proceedings of the Royal Physical Society of Edinburgh.

Proceedings of the Royal Society of Edinburgh.

Proceedings of the Society of the Antiquaries of Scotland.

Publications of the Scottish History Society.

EDINBURGH—continued.

Quarterly Bulletin of the Imperial Bureau of Animal Genetics.
 Reformed Presbyterian Witness.
 Registrar-General Scotland Returns of Births, Deaths and Marriages.
 Report on the Schemes of the Church of Scotland.
 St. Andrew's University Calendar.
 Scots Law Times.
 Scottish Bakers' Year Book.
 Scottish Bankers' Magazine.
 Scottish Baptist Magazine.
 Scottish Butchers' Journal.
 Scottish Chronicle.
 Scottish Church and University Almanac.
 Scottish Churchman.
 Scottish Congregational Year Book.
 Scottish Congregationalist.
 Scottish Educational Journal.
 Scottish Forestry Journal.
 Scottish Geographical Magazine.
 Scottish Girls' Friendly Society Magazine.
 Scottish Journal of Agriculture.
 Scottish Law List.
 Scottish Manhood.
 Scottish Mothers' Magazine.
 Scottish Mountaineering Club Journal.
 Scottish Musical Magazine.
 Scottish Naturalist.
 Scottish Scout.
 Scottish Women's Temperance News.
 Speed.
 Sports Dispatch.
 Stewarts College Magazine.
 Student.
 Transactions of the Edinburgh Architectural Association.
 Transactions of the Edinburgh Geological Society.
 Transactions of the Edinburgh Obstetrical Society.
 Transactions of the Highland and Agricultural Society.
 Transactions of the Royal Scottish Arboricultural Society.
 Transactions of the Royal Society of Edinburgh.
 Watsonian.
 Young Scotland.
 Your Personal Health.

ELGIN (*Elgin*). Pop. 9,376. Market. Fri. Indus.: Woollen, net, and rope manufacture; brewing, tanning; saw mills.
Elgin Courant and Courier, 1827
Northern Scot, 1880

FALKIRK (*Stirling*). Pop. 42,762. Market, Thurs. Indus.: Iron, works; collieries; agriculture.
Falkirk Herald, 1845
Falkirk Mail, 1886
 FORFAR (*Forfar*). Pop. 9,587. Market, Sat. Indus.: Linen-weaving.
Forfar Dispatch, 1884
Forfar Herald, 1877
 FORRES (*Elgin*). Pop. 4,669. Market, Tues. Manufactures: Woollens, and chemicals.
Forres, &c., Gazette, 1837
Forres News, &c., 1905
 FRASERBURGH (*Aberdeen*). Pop. 10,514. Markets, Tues., Fri. Indus.: Shipping and fishing.
Fraserburgh Advertiser, 1852
Fraserburgh Herald, 1884
 GALASHIELS (*Selkirk, and Roxburgh*). Pop. 13,339. Market, Tues. Indus.: Woollen and cloth weaving; dyeing.
Border Standard, 1881
Border Telegraph, 1896
Periodicals, &c.—
 Border Magazine.
 Galashiels, &c., Almanac and Directory.
 GALLOWAY—see NEWTON STEWART, and STRANRAER.
 GALSTON (*Ayr*). Pop. 4,978. Indus.: Coal and manufactures of blankets and textiles.
Weekly Supplement, &c., 1879
 GIRVAN (*Ayrshire*). Seaport. Pop. 7,272. Market, Fri. Indus.: fishing, coastal trading, &c.
Girvan Town Crier, 1925
 GLASGOW (*Lanark*). University city and important river port. Pop. 1,034,174. Market, Wed. Indus.: Shipping and exporting trade; iron shipbuilding, engineering, and chemical works; cotton, silk, and worsted manufactures.
Bulletin and Scots Pictorial, 1915
Daily Record and Mail, 1847
Evening Citizen, 1864
Evening News, 1876
Evening Times, 1876
Glasgow Eastern Standard, 1923
Glasgow Herald, 1783
Glasgow Observer, 1885
Glasgow Star, 1895
Glasgow Weekly Herald, 1864
Glasgow Weekly News
Govan Press, 1878
Northern Weekly Record
Pollockshaws News, 1882

GLASGOW—*contd.*

Southern Press
Sunday Mail
Sunday Post, 1914
Weekly Record, 1862
Periodicals, &c.—
 Across the Sea.
 Adthead's Street Directory of
 Greater Glasgow.
 Adviser.
 Annual Report of the Saint
 Andrew Society (Paisley).
 Believer's Pathway.
 Bible Almanac.
 Bible Faith Church Gazette.
 Bible Student.
 Boys and Girls.
 Boys' and Girls' Almanac.
 Boys' Brigade Gazette.
 British Evangelist.
 Brown's Boy Scout Diary.
 Brown's Comprehensive Nautica
 Almanac.
 Building Industries.
 Caledonian Medical Journal.
 Campbell's Diaries.
 Christian Graphic.
 Clyde and Forth Bill of Entry.
 (Liverpool).
 Clydesdale Stud Book.
 Columba.
 Commune.
 Corporate Accountant.
 Downhill Training College
 Magazine.
 Engineer and Iron Trades Adver-
 tiser.
 Evangelist.
 Every Christian's Library.
 Farming News.
 Fifeshire Catholic Herald.
 Forward.
 Gaidhael An.
 Girl Guide's Own Diary.
 Girls' Guildry Gazette.
 Glasgow A B C Railway Guide.
 Glasgow A B C Railway Rates
 Book (Birmingham).
 Glasgow Academy Chronicle.
 Glasgow Advertiser.
 Glasgow Chamber of Commerce
 Journal.
 Glasgow Daily Stock and Share
 List.
 Glasgow Medical Journal.
 Glasgow Post Office Directory.
 Glasgow Stock Exchange Record
 of Bargains, &c.
 Glasgow University Calendar.
 Golden Grain Almanac.
 Golden Grain Calendar.
 Golden Grain Diary.
 Good Seed.
 Good Templar.
 Herald of Salvation.

GLASGOW—*contd.*

Highland Light Infantry Chron-
 icle.
 Index to the "Glasgow Herald."
 International Good Templar.
 Local Government Directory of
 Scotland.
 Marine Engineer Officers' Magaz-
 zine.
 Motor World.
 Munro's Marine Engineers' An-
 nual Pocket Log and Diary.
 Murray's Monthly Diaries, &c.
 Murray's Time Tables for Scotland.
 National Guardian.
 Nautical Almanac.
 Nautical Magazine.
 Poor Law, &c., Magazine.
 Printing.
 Proceedings of the Royal Philo-
 sophical Society of Glasgow.
 Protestant Advocate.
 Scots Independent.
 Scots Observer.
 Scottish Boot Trades Journal.
 Scottish Chemist.
 Scottish Confectioner.
 Scottish Co-operator.
 Scottish Country Life.
 Scottish Farmer.
 Scottish Farmer Album.
 Scottish Field.
 Scottish Good Templar.
 Scottish Grocer.
 Scottish Health Magazine.
 Scottish Home and Country
 Scottish Ironmonger and Hard-
 ware Review.
 Scottish Jeweller.
 Scottish Land Court Reports.
 Scottish Law Directory.
 Scottish Law Review.
 Scottish Licensed Trade Direc-
 tory.
 Scottish National Sabbath School
 Magazine.
 Scottish Newsagent.
 Scottish Nurse.
 Scottish Plumbers' Journal.
 Scottish Primary Quarterly
 Scottish Radio Dealer.
 Scottish Retail Drapery Journal.
 Scottish Road Book.
 Scottish Sunday School Teacher.
 Scottish Tailor.
 Scottish Temperance Reformer.
 Scottish Tobacco News.
 Scottish Trade Courier.
 Scottish Trader.
 Scottish Typographical Associa-
 tion Report.
 Scottish Typographical Journal.
 Status.
 Swimming News.
 Tide and Speed Tables.

GLASGOW—*contd.*

Transactions of the Geological Society of Glasgow (Kendal).
Transactions of the Glasgow Archæological Society.
Transactions of the Institution of Engineers and Shipbuilders.
Weekly Welcome.
Western Catholic Calendar.
Witness.

GLENALMOND (*Perthshire*).

Periodicals, &c.—

Glenalmond Chronicle.

GOLSPIE (*Sutherland*). Pop. 1,518.

Indus.: Agriculture.

Northern Times, 1899

GOUROCK (*Renfrew*). Pop. 10,128. A watering-place and yachting station.

Gourock Times, 1915

GOVAN—*see* GLASGOW.GRANGEMOUTH (*Stirling*). Pop. 18,708.

Indus.: Shipping and ship-building.

Grangemouth Advertiser, 1900.

GRANTOWN (*Elgin*). Pop. 1,622.

Market, Fri. Indus.: Distilling.

Strathspey Herald, 1907

GREENOCK (*Renfrew*). Pop. 81,123.

Indus.: Shipping, ship-building, fishing, iron-founding, and sugar-refining; rope and sail-cloth manufactures.

Greenock Herald, 1852

Greenock Telegraph, 1857

Periodicals, &c.—

Clydesdale Catholic Herald.

Greenock, &c., Directory.

Greenock, &c., Time Table.

Hand Book for the Burgh of Greenock.

HADDINGTON (*Haddington*). Pop.

5,325. Market, Fri. Indus.: Agriculture; woollen and leather manufactures.

Haddingtonshire Courier, 1850.. ..

HAMILTON (*Lanark*). Pop. 47,341.

Market, Fri. Indus.: Agriculture and coal-mining.

Hamilton Advertiser, 1856

Lanarkshire, 1889

HAWICK (*Roxburgh*). Pop. 17,445.

Market, Thurs. Manufactures: Woollens and hosiery.

Hawick Express, 1854

Hawick News, 1882

HELENSBURGH (*Dumbarton*). Favourite residential town and watering place. Pop. 9,703. Indus.: Agriculture and fishing.

Helensburgh and Garloch Times, 1880

HUNTLY (*Aberdeen*). Pop. 4,544.

Market, Alt.-Wed. Indus.: Agriculture, woollens.

Huntly Express, 1863

INVERNESS (*Inverness*). Pop. 24,614.

Market, Tues. Indus.: Shipping trade, ship-building; woollen, iron, dye, tan, and granite works; silver jewellery and tobacco manufacture; agriculture.

Highland News, 1883

Inverness, &c., People's Journal (Dundee)

Inverness Courier, 1817

Northern Chronicle, 1881

Periodicals, &c.—

Football Times.

Inverness Burgh Directory.

Northern Counties Red Book.

Seventy-ninth News.

IRVINE (*Ayr*). Pop. 11,826. Market

Mon. Indus.: Chemical works; shipping, and ship-building.

Irvine, &c., Times (Ardrossan)

Irvine Herald, 1870

Kilwinning Chronicle

Troon Herald

JEDBURGH (*Roxburgh*). Pop. 3,533.

Market, Tues. Manufactures: Woollens, flannels and hosiery.

Jedburgh Gazette, 1870.. ..

JOHNSTONE (*Renfrewshire*). Pop.

12,474. Indus.: Flax.

Johnstone Advertiser, 1890

KEITH (*Banff*). Pop. 5,972. Market,

Fri. Manufactures: Tweeds, &c.

Banffshire Herald, 1892

KELSO (*Roxburgh*). Pop. 4,009. Market,

Fri. Indus.: Agriculture, coach building, and fishing-tackle making.

Kelso Chronicle, 1832

Kelso Mail, 1797

KILMARNOCK (*Ayr*). Pop. 35,747.

Market, Fri. Indus.: Carpets, shawls, shoes, coal and iron.

Kilmarnock Herald, 1880

Kilmarnock Standard, 1863

KILMARNOCK—*contd.*

Periodicals, &c.—

- Believers' Daily Thought Calendar.
- Believers' Magazine.
- Burns' Chronicle.
- Christian Worker.
- Christian's Daily Text Calendar.
- Christian's Pocket Diary.
- Good Tidings.
- Good Tidings Gospel Text Calendar.
- Gospel Book Almanac.
- Gospel Messenger.
- Household Text Almanac.
- Kilmarnock A B C Time Table.
- Light in the Home Calendar.
- Little Ones Treasury.
- Young Watchman.

KILSYTH (*Stirling*). Pop. 10,364.
Indus.: Coal, iron and cotton.
Kilsyth Chronicle, 1889
Kilsyth Journal, 1900

KINROSS (*Kinross-shire*). Pop. 3,317.
Market, Mon. Manufactures:
Cottons and woollens.
Kinross-shire Advertiser, 1847..

KIRKCALDY (*Fife*). Pop. 39,591. Market, Sat. Indus.: Shipping; coarse linen, canvas, floor-cloth, and rope manufactures; iron-works and collieries.
Fife Free Press, 1871
Fife-shire Advertiser, 1838
Kirkcaldy Mail, 1885
Kirkcaldy Times, 1876

KIRKINTILLOCH (*Dumbarton*). Pop. 16,251. Indus.: Mining; cotton; iron-founding.
Kirkintilloch Gazette, 1893
Kirkintilloch Herald, 1883
Periodicals, &c.—
Scottish Gardening.

KIRKWALL (*Orkney*). Pop. 4,524. Indus.: Shipping, fishing, distilling, and agriculture.
Orkadian, 1854
Orkney Herald, 1860
Periodicals, &c.—
Peace's Orkney and Shetland Almanac and County Directory.

KIRRIEMUIR (*Forfar*). Pop. 5,074. Market, Fri. Indus.: Agriculture, linen-weaving, quarries.
Kirriemuir Free Press, 1884.
Kirriemuir Observer, 1869 ..

LANGHOLM (*Dumfries*). Pop. 2,981. Market, Wed. Indus.: Agriculture and woollen manufactures.
Eskdale Advertiser, 1848 ..

LARGS (*Ayr*). Pop. 12,637. Market, Thurs. Indus.: Fishing and weaving.
Largs, &c., Weekly News, 1877
Periodicals, &c.—
Dayspring.

LAURENCEKIRK (*Kincardine*). Pop. 1,956. Market, Mon. Indus.: Agricultural.
Kincardineshire Observer, 1902

LEITH (*Edinburgh*)—*see* EDINBURGH.

LERWICK (*Shetland*). Pop. 7,756. Indus.: Fishing; woollens.
Shetland News, 1885
Shetland Times, 1872

LEVEN (*Fife*). Pop. 7,180. Indus.: Coal, flax, linen.
Leven Advertiser, 1888
Leven Mail, 1885

LINLITHGOW (*Linlithgow*). Pop. 7,631. Indus.: Coal, tanning, paper.
Linlithgowshire Gazette, 1891 ..

LOANHEAD (*Edinburgh*). Pop. 3,441.
Periodicals, &c.—
Stock Keeper.

LOCHGELLY (*Fife*). Pop. 10,666. Indus.: Collieries and Iron-works.
Lochgelly and District Times, 1892

LOCHGILPHEAD (*Argyll*). Pop. 939. Indus.: Agriculture and fishing.
Argyllshire Advertiser, 1887 ..

LOCKERBIE (*Dumfries*). Pop. 2,344. Market, Thurs. Indus.: Agriculture.
Annandale Herald, 1862 ..

MARKINCH (*Fife*). Pop. (parish) 8,685
Periodicals, &c.
Rothmill Quarterly Magazine.

MILNGAVIE (*Dumbarton*). Pop. 4,434. Indus.: Calico printing and bleaching.
Milngavie, &c., Herald (*Kirkintilloch*)

MOFFAT (*Dumfriesshire*). Pop. 3,057. Mineral springs. Market, Fri.
Moffat News (*Lockerbie*), 1862

MONTROSE (*Forfar*). Pop. 12,692. Market, Fri. Indus.: Shipping; linens.
Montrose, &c., Review, 1811
Montrose Standard, 1837

MOTHERWELL (*Lanark*). Pop. (including Wishaw) 68,869. Market, Fri. Indus.: Coal-mining, iron and steel.
Motherwell Times, 1883 ..

- NAIRN** (*Nairn*). Pop. 5,622. Markets, Thurs. Indus.: Shipping trade; agriculture.
Nairnshire Telegraph, 1841 ..
- NEW MILNS** (*Ayrshire*). Pop. 4,160. Indus.: Muslin weaving and lace-making.
Irvine Valley News, 1908 ..
- NEWTON STEWART** (*Wigtown*). Pop. 1,831. Market, Fri. Indus.: Agriculture.
Galloway Gazette, 1870 ..
- OBAN** (*Argyll*). Favourite tourist resort. Pop. 6,344. Market, Wed. Indus.: Shipping and fishing.
Oban Times, 1861
- PAISLEY** (*Renfrew*). Pop. 111,060. Markets, Mon., Thurs. Indus.: Wool, silk, thread, cotton, shawl, carpet, tapestry, starch, and soap manufactures; dyeing, weaving, bleaching; iron-founding and ship-building.
Paisley, &c., Gazette, 1864 ..
Paisley Daily Express, 1874 ..
Periodicals, &c.—
Paisley Directory.
Transactions of the Paisley Philosophical Institution.
- PEEBLES** (*Peebles*). Pop. 6,107. Market, Tues. Indus.: Tweeds.
Peeblesshire Advertiser, 1845 ..
Peeblesshire News, 1887 ..
- PERTH** (*Perth*). Pop. 33,208. Market, Fri. Indus.: Shipping; cotton, wool, flax, iron, dye, and bleach works.
Perthshire Advertiser, 1829 ..
Perthshire Constitutional, 1832 ..
Periodicals, &c.—
City of Perth Co-operative "Pioneer."
Lieslie's Time Tables.
Perth A B C Time Table.
Transactions and Proceedings of the Perthshire Society of Natural Science.
- PETERHEAD** (*Aberdeen*). Pop. 16,144. Market, Fri. Indus.: Shipping, ship-building; whale, seal, and herring fishing; granite quarrying.
Buchan Observer, 1863 ..
- POLLOCKSHAW**s—see GLASGOW.
- PORT-GLASGOW** (*Renfrew*). Pop. 21,023. Indus.: Shipping and export trade; ship-building.
Port Glasgow Express, 1876 ..
- PORTOBELLO**—see EDINBURGH.
- RENFREW** (*Renfrewshire*). Pop. 29,983. Indus.: Cotton, silk, ship-building.
Renfrew Press (*Govan*) ..
- ROSYTH** (*Fifeshire*). Naval Dockyard.
Rosyth and Forth Mail (*Dunfermline*)
- ROTHESAY** (*Isle of Bute*). Fashionable watering place. Pop. 15,218. Market, Wed. Indus.: Shipping, fishing, and weaving.
Buteman, 1854.
Rothesay Express, 1877 ..
Periodicals, &c.—
Bute County Directory.
Rothesay Academy Chronicle.
Scots At Home and Abroad.
- RUTHERGLEN** (*Lanark*). Pop. 29,067. Indus.: Chemicals, coal and iron.
Rutherglen Reformer, 1874 ..
- ST. ANDREWS** (*Fife*). Pop. 9,336. Market, Mon. Indus.: Shipping.
St. Andrews Citizen, 1870 ..
Periodicals, &c.—
St. Andrew's Advertiser.
- SELKIRK** (*Selkirk*). Pop. 7,069. Market, Wed. Manufactures: Tweeds, shawls, and tartans.
Saturday Advertiser, 1897 ..
Selkirk Advertiser, 1884 ..
Southern Reporter, 1855 ..
- STIRLING** (*Stirling*). Pop. 21,733. Market, Thurs. Indus.: Tartan, shawl, and carpet making; yarns, cloth and agricultural implements.
Stirling Journal, 1820
Stirling Observer, 1836
Stirling Sentinel, 1888
Periodicals, &c.—
British Messenger.
Good News.
Gospel Trumpet.
Increase.
- STONEHAVEN** (*Kincardine*). Pop. 4,856. Market, Thurs. Indus.: Fishing; leather and woollen manufactures.
Leader, 1913
- STORNOWAY** (*Ross-shire*). Pop. 13,366. Important Seaport.
Stornoway Gazette, 1917 ..

STRANRAER (*Wigtown*). Pop. 6,138.
Market, Fri. Indus.: Shipping
and fishing.

Galloway Advertiser, 1843 ..

THURSO (*Caithness*). Pop. 4,278.
Market, Fri. Indus.: Ship-
ping, fishing, and weaving;
stoneworks.

Caithness Courier, 1866 ..

TILlicOUNTRY (*Clackmannan*). Pop.
4,645. Indus.: Manufactories
of shawls, tartans, and other
woollen goods.

Devon Valley Tribune, 1899 ..

Tillicoultry Tribune, 1899 ..

TURRIFF (*Aberdeenshire*). Pop. 3,911.
Indus.: Agriculture.

Periodicals, &c.—

Gateway.

WEST CALDER (*Edinburgh*). Pop.
7,874. Indus.: Coal and lime-
stone.

Midlothian Advertiser, 1883 ..

WICK (*Caithness*). Pop. 11,322. Mar-
ket, Fri. Indus.: Shipping,
herring-fishing and fish-curing,
net-making, cloth and barrel
manufacture.

John o' Groat Journal, 1836 ..

Periodicals, &c.—

Caithness & Sutherland Almanac.

WISHAW (*Lanark*). Pop. (including
Motherwell) 68,869. Market,
Sat. Indus.: Iron and steel
working; mining.

Wishaw Herald, 1889

Wishaw Press, 1870

IRELAND

ARMAGH (*Armagh*). Pop. 9,836
Markets, Tues., Wed., Sat.
Indus.: Linen-weaving, tan-
ning, and spinning.

Armagh Guardian, 1844 ..

Ulster Gazette, 1844

Periodicals, &c.—

Armachian.

ATHLONE (*Westmeath*). Pop. 7,472.
Markets, Tues., Sat. Indus.:
Distilling, tanning, and woollen
trade; saw-mills.

Offaly Independent, 1894 ..

Westmeath Independent, 1846..

BALLINA (*Mayo*). Pop. 4,660. Mar-
ket, Mon. Indus.: Fishing,
corn and provision trade.

Ballina Herald, 1844

Western People, 1883

BALLINASLOE (*Galway*) Pop. 5,170.
Market, Sat. Indus.: Agriculture.

East Galway Democrat, 1910..

BALLYMENA (*Antrim*). Pop. 11,380.
Market, Sat. Indus.: Linen-
weaving, mining, and agricul-
ture.

Ballymena Observer 1855 ..

Ballymena Weekly Telegraph
(Belfast)

BALLYMONEY (*Antrim*). Pop. 3,100.
Market, Alt.-Thurs. Indus.:
Linen-weaving; grain and pro-
vision trade.

Ballymoney Free Press, 1863 ..

BALLYSHANNON (*Donegal*). Pop.
2,170. Indus.: river trading.
salmon fishing, grain, &c.

Donegal Democrat

Donegal Vindicator, 1889 ..

BANBRIDGE (*Down*). Pop. 5,101.
Markets, Mon., Tues., Fri.
Indus.: Chemical weaving
and agriculture.

Banbridge Chronicle, 1870 ..

BANGOR (*Down*). Pop. 7,775. Market,
Tues. Indus.: Linen and
fishing.

Northern Herald, 1871

BELFAST (*Antrim*). Pop. 393,000.
Markets, Tues., Fri. Indus.:
Shipping trade, ship-building;
linen-weaving and cotton-
spinning.

‡**Belfast News-Letter**, 1737 ..

‡**Belfast Telegraph**, 1870 ..

‡**Belfast Weekly News**, 1855 ..

‡**Belfast Weekly Telegraph**, 1873

‡**Ireland's Saturday Night**, 1894 ..

‡**Irish Daily Telegraph**, 1904 ..

‡**Irish News**, 1855

‡**Irish Weekly**, 1878

‡**Northern Whig**, 1824

‡**Weekly Northern Whig**, 1858 ..

‡**Witness**, 1874

Periodicals, &c.—

Baird's Irish Railway, &c., Guide.

Belfast, &c., Directory.

Belfast Chamber of Commerce
Journal.

BELFAST—*contd.*

Christian Irishman.
 Civil Service Tutor.
 Daybreak.
 Everybody's Monthly.
 Farmers' Journal.
 Forward, &c.
 Irish and Scotch Linen, &c., Trades
 Journal.
 Irish Christian Advocate.
 Irish Churchman.
 Irish Engineering News.
 Irish Grocery World.
 Irish Motoring.
 Irish Naturalists' Journal.
 Irish Presbyterian.
 Lightbearer.
 McCrea Magee College (London-
 derry) Calendar (Belfast).
 Master Baker.
 Missionary Herald.
 Northern Light.
 Proceedings Annual.
 Quarterly Notes.
 Queen's University of Belfast
 Calendar.
 Ulster Jester Magazine.

BIRR (*King's Co.*). Pop. 4,438.

Leinster Reporter
Midland Counties Advertiser ..
Midland Tribune, 1881
Oftaly Chronicle, 1845

BOYLE (*Roscommon*). Pop. 5,655.

Indus.: Flax, Dairy Produce,
 Markets, Wed. and Sat.
Roscommon Herald, 1859 ..

BUNDORAN (*Donegal*). Watering

place. Pop. 2,115.
Periodicals, &c.—
 Hospitals (Probationers) List.

CARLOW (*Carlow*). Pop. 6,619. Mar-

kets, Mon., Thurs. Indus.:
 Agriculture.
Nationalist, 1883

CARRICKFERGUS (*Antrim*). Pop.

4,610. Markets, Mon., Sat.
 Indus.: Ship-building, flax-
 spinning, and salt-mining.
Carrickfergus Advertiser, 1883..
Periodicals, &c.—
 Irish Congregational Magazine.

CASTLEBAR (*Mayo*). Pop. 3,698.

Market, Sat. Indus.: Linen-
 weaving, agriculture.
Connaught Telegraph, 1828 ..

CAVAN (*Cavan*). Pop. 2,960. Market,

Tues.
Anglo-Celt, 1846.

CLONMEL (*Tipperary*). Pop. 10,209.

Markets, Wed., Sat. Indus.:
 Provision, butter, and cattle
 trade.
Clonmel Chronicle, 1848 ..
Nationalist, 1886

COLERAINE (*Londonderry*). Pop.

6,844. Markets, Mon., Wed.,
 Sat. Indus.: Exporting, linen
 weaving, distilling, and sal-
 mon-fishing.
Coleraine Chronicle, 1844 ..
Northern Constitution, 1875 ..

COOKSTOWN (*Tyrene*). Pop. 3,684.

Markets, Tues., Sat. Manu-
 factures of linen.
Mid-Ulster Mail, 1891

CORK (*Cork*). Pop. 76,673. Markets,

daily. Indus.: Shipping, ex-
 porting grain, provisions,
 cattle, &c., linen weaving,
 tanning and distilling.

†**Cork Examiner**, 1840
 †**Cork Weekly Examiner**, 1850 ..
 †**Evening Echo**, 1892
Periodicals, &c.—

African Missionary.
 Annals of Our Lady of the Sacred
 Heart.
 Guy's Cork Almanac.
 Guy's Monthly Time Tables.
 Irish Tribune.
 Journal of the Cork Historical,
 &c., Society.
 University College (Cork) Cal-
 endar.
 University College (Cork) Ses-
 sional Lists.

DERRY—see LONDONDERRY.

DOWNPATRICK (*Down*). Pop. 3,200.

Markets, Tues., Sat. Indus.:
 Brewing and tanning.
Down Recorder, 1836

DROGHEDA (*Meath & Louth*). Pop.

12,501. Market, Sat. Indus.:
 Shipping, agriculture; linen
 and leather manufactures.
Drogheda Advertiser, 1837 ..
Drogheda Argus, 1835 ..
Drogheda Independent, 1884 ..

DROMORE (*Down*). Pop. 2,365. Mar-

kets, Wed., Sat. Indus.: Linen.
Dromore Weekly Times, 1900..
Leader, 1916

DUBLIN (*Dublin*). University city;

important seat of education.
 Pop. 304,802. Indus.: Ship-
 ping and carrying trade with
 Great Britain and abroad;
 brewing, and iron-founding.

DUBLIN—*contd.*

- †Evening Herald, 1891
- †Evening Mail, 1823
- †Irish Independent, 1891
- †Irish Times, 1859
- †Irish Weekly Independent, 1893
- Irish Weekly Record (Glasgow)
- †Saturday Herald, 1891
- Standard, 1928
- Star, 1929
- †Sunday Independent, 1905
- †Weekly Irish Times, 1875

Periodicals, &c.—

- An-t-Oglach.
- An t-Ultach.
- Brotherhood.
- Calendar of the Ancient Records of Dublin.
- Calendar of the National University of Ireland.
- Camera.
- Capuchin Annual.
- Catholic.
- Catholic Bulletin & Book Review.
- Church of Ireland Gazette.
- Creamery Manager.
- Cross.
- Dion An.
- Dublin Chamber of Commerce Journal.
- Dublin Magazine.
- Dublin Opinion.
- Dublin University Calendar.
- Dublin University Examination Papers.
- Economic Proceedings of the Royal Dublin Society.
- Eriu.
- Everyday Housekeeping.
- Fainne an Lae.
- Farmer's Gazette.
- Father Mathew Record.
- Garda Review.
- Honesty.
- †meldist.
- Incorporated Law Society of Ireland Calendar.
- Ireland's Own.
- Irish Oifigiuil.
- Irish Ambulance Gazette.
- Irish Builder.
- Irish Catholic.
- Irish Catholic Directory.
- Irish Catholic Herald (London).
- Irish Chemist and Druggist.
- Irish Commercial and Railway Gazetteer.
- Irish Confectionery Trades' Journal.
- Irish Cyclist.
- Irish Dairy and Creamery Journal.
- Irish Draper.
- Irish Ecclesiastical Record.
- Irish Education Directory.
- Irish Electrician.

DUBLIN—*contd.*

- Irish Engineering News.
- Irish Field.
- Irish Free State Farmer.
- Irish Freedom.
- Irish Golf.
- Irish Home Journal.
- Irish Horse Show Annual.
- Irish Investor's Guardian.
- Irish Ironmonger.
- Irish Jesuit Directory.
- Irish Journal of Medical Science.
- Irish Law Times.
- Irish Manufacturers' Directory.
- Irish Messenger of the Sacred Heart.
- Irish Monthly.
- Irish Motor Trader.
- Irish Oil & Colour Trades Review.
- Irish Printer.
- Irish Racing Calendar.
- Irish Radio News.
- Irish Reports.
- Irish Rosary.
- Irish School Weekly.
- Irish Shoe and Leather Trader.
- Irish Sketch.
- Irish Statesman.
- Irish Tobacco Trade Journal.
- Irish Trade Journal.
- Irish Travel.
- Irishman.
- Journal of the County Kildare Archæological Society.
- Journal of the Department of Agriculture.
- Journal of the Institute of Bankers of Ireland.
- Journal of the Royal Society of Antiquaries.
- Journal of the Sessions of the General Synod of the Church of Ireland.
- Leader.
- Legal Diary.
- Madonna.
- Model Housekeeping.
- Motor News.
- Our Boys.
- Poultry Gazette.
- Press and Printing.
- Progressive Printer.
- Red Guide.
- St. Anthony's Annals.
- St. Joseph's Sheaf.
- Scientific Proceedings of the Royal Dublin Society.
- Sport.
- Sports Mail.
- Studies.
- Teachers' Work.
- Thom's Official, &c., Directory.
- Thom's Post Office, Dublin City, &c., Directory.
- T.C.D.
- Virgo Potens.

DUNDALK (*Louth*). Pop. 13,128.
Market, Mon. Indus.: Exporting agricultural and general produce, cattle, &c.
Dundalk Democrat, 1849 ..
Dundalk Examiner, 1830 ..
Periodicals, &c.—
County Louth Archæological Magazine.
Tempest's Annual.

DUNGANNON (*Tyrone*). Pop. 3,830.
Markets, Mon., Thurs. Indus.: Linen-weaving & coal-mining.
Tyrone Courier, 1880

DUNGARVAN (*Waterford*). Pop. 4,978. Markets, Tues., Sat. Indus.: Agriculture.
Dungarvan Observer, 1912 ..

ENNIS (*Clare*). Pop. 5,472. Market, Sat. Indus.: Agriculture.
Clare Champion, 1903
Saturday Record, 1776

ENNISCORTHY (*Wexford*). Pop. 5,495.
Markets, Thurs., Sat. Indus.: Agriculture, tanning, and brewing.
Echo & South Leinster Advertiser, 1902
Enniscorthy Guardian (*Wexford*)

ENNISKILLEN (*Fermanagh*). Pop. 4,847. Markets, Tues., Thurs. Indus.: Agriculture; tobacco, bobbings, & linen manufacture.
Fermanagh Herald
Fermanagh Times, 1880
Impartial Reporter, 1808

GALWAY (*Galway*). Pop. 13,255.
Markets, Wed., Sat. Indus.: Exporting agricultural produce and cattle; fishing; linen, woollen, and jute manufacture.
Connacht Sentinel, 1925
Connacht Tribune, 1909
Galway Observer, 1881
Periodicals, &c.—
Stoc.

KILKENNY (*Kilkenny*). Pop. 10,514.
Market, Sat. Indus.: Agriculture, brewing, tanning, and quarrying.
Kilkenny Journal, 1767
Kilkenny People, 1893
Kilkenny Post, 1926

LARNE (*Antrim*). Pop. 8,036. Indus.: Manufacture and Bleaching of Linen, Flour Mills, &c.
Larne Times (*Belfast*)

LETTERKENNY (*Donegal*). Pop. 2,194.
Market, Fri. Indus.: flax and agriculture.
Donegal Independent

LIMERICK (*Limerick*). Pop. 38,518.
Markets, Wed., Sat. Indus.: Shipping provisions and agricultural produce; gloves, lace, and clothing manufactures; distilling, iron-founding, and bacon-curing.
Limerick Chronicle, 1766
Limerick Echo, 1898
Limerick Leader, 1889
Limerick Weekly Echo, 1897
Munster News, 1851

LISBURN (*Antrim*). Pop. 12,388.
Market, Tues. Manufactures: Linen Goods.
Lisburn Herald, 1891
Lisburn Standard, 1876

LONDONDERRY (*Londonderry*). Pop. 40,780. Markets, Wed., Sat. Indus.: Exporting agricultural produce; salmon fishing, distilling, and ship-building; underclothing, linen, flax, leather, & iron manufactures.
‡**Derry Journal**, 1772
Derry People
‡**Derry Standard**, 1836
Derry Weekly News, 1895
‡**Londonderry Sentinel**, 1829
Periodicals, &c.—
Derry Almanac.

LONGFORD (*Longford*). Pop. 3,760.
Markets, Wed., Sat. Indus.: Agriculture; provision trade; linen, coarse woollens, spool, and brick manufactures.
Longford Leader, 1897

LURGAN (*Armagh*). Pop. 12,135.
Market, Thurs. Manufactures: Linen and cambrics.
Lurgan Mail, 1875

MARYBOROUGH (*Queen's Co.*). Pop. 2,957. Market, Thurs. Indus.: Agriculture, milling, &c.
Leinster Express, 1831

MOHILL (*Leitrim*). Pop. 755. Market, Thurs. Indus.: Agriculture
Leitrim Advertiser, 1856
Periodicals, &c.—
Beekeeper's Gazette.
Irish Bee Journal.

MONAGHAN (*Monaghan*). Pop. 4,272.
Market, Mon. Indus.: Agriculture.
Monaghan Democrat, 1906
Northern Standard, 1839

- MULLINGAR** (*Westmeath*). Pop. 5,539.
Market, Thurs. Indus.: Agriculture.
Midland Reporter, 1891
Westmeath Examiner, 1882
Westmeath Guardian, 1835
- NAAS** (*Kildare*). Pop. 3,842. Markets, Mon., Thurs. Indus.: Exporting; agriculture.
Kildare Observer, 1879
Leinster Leader, 1880
- NAVAN** (*Meath*). Pop. 3,934. Market, Wed. Indus.: Woollen manufactories, flour mills.
Meath Chronicle, 1897
- NENAGH** (*Tipperary*). Pop. 4,776. Markets, Thurs., Sat. Indus.: Agriculture.
Nenagh Guardian, 1837
- NEWRY** (*Down*). Pop. 11,962. Markets, Tues., Thurs., Sat. Indus.: Exporting agricultural produce, cattle, provisions; flax, linen, leather, and cotton manufactures; iron-founding, and distilling; granite.
Frontier Sentinel
Newry Reporter, 1867
Newry Telegraph, 1812
- NEWTOWNARDS** (*Down*). Pop. 9,587. Market, Sat. Indus.: Agriculture; weaving.
Newtownards Chronicle, 1873
Periodicals, &c.—
Newtownards, &c., Illustrated Almanac and Directory.
- OMAGH** (*Tyrone*). Pop. 4,836. Market, Sat. Indus.: Agriculture; leather trade.
Tyrone Constitution, 1844
Ulster Herald, 1901
Periodicals, &c.—
Faugh a Ballagh.
Sprig of Shillelagh.
- PORTADOWN** (*Armagh*). Pop. 11,727. Markets, Tues., Wed., Sat. Manufactures: Linen and cotton.
Portadown News, 1859
Portadown Times, 1922
- ROSCOMMON** (*Roscommon*). Pop. 1,858. Market, Sat. Indus.: Agriculture.
Roscommon Journal, 1827
Roscommon Messenger, 1851
- ROSCREA** (*Tipperary*). Pop. 2,182. Market, Thurs. and Sat. Indus.: agriculture.
Irish Central News, 1930
Roscrea Review, 1926
- SALINS** (*Kildare*). Pop. 291.
Periodicals, &c.—
Clongownian.
- SKIBBEREEN** (*Cork*). Pop. 3,021. Indus.: Agriculture. Market, Sat.
Southern Star, 1928
- SLIGO** (*Sligo*). Pop. 11,163. Markets, Tues., Sat. Indus.: Exporting agricultural produce and provisions; salmon-fishing.
Sligo Champion, 1836
Sligo Independent, 1855
- STRABANE** (*Tyrone*). Pop. 5,107. Markets, Tues., Sat. Indus.: Brassfoundries, linen.
Strabane Chronicle
Strabane Weekly News, 1908 (Omagh)
- STROKESTOWN** (*Roscommon*). Pop. 801. Market, Fri. Indus.: Grain, seed and flax trade.
Strokestown Democrat, 1907
- TIPPERARY** (*Tipperary*). Pop. 6,645. Markets, Thurs., Sat. Indus.: Agriculture.
Tipperary Star, 1909
- TRALEE** (*Kerry*). Pop. 10,300. Market, Sat. Indus.: Exporting agricultural produce and provisions.
Kerry Champion, 1928
Kerry News, 1893
Kerry People, 1902
Kerry Weekly Reporter, 1883
Kerryman, 1904
Liberator, 1914
- TUAM** (*Galway*). Pop. 5,938. Markets, Wed., Sat. Indus.: Agriculture.
Tuam Herald, 1837
- WATERFORD** (*Waterford*). Pop. 27,464. Markets, daily. Indus.: Exporting and agriculture.
Evening News, 1898
Munster Express, 1859
Waterford Evening Star, 1917
Waterford News, 1848
Waterford Standar, 1845
Waterford Star, 1892

WESTPORT (*Mayo*). Pop. 3,672. Market, Thurs.

Mayo News, 1852

WEXFORD (*Wexford*). Pop. 11,531. Markets, Wed., Sat. Indus.: Malt trade; exporting agricultural produce and provisions; fisheries; manufacture of agricultural implements.

Free Press, 1888

WEXFORD—*contd.*

New Ross Standard
People, 1881

WHITEHEAD (*Antrim*). Pop. 1,209.

Whitehead News (Carrickfergus)
1926

WICKLOW (*Wicklow*). Pop. 3,243. Market, Sat. Indus.: Chemicals.

Wicklow People (Wexford)

ISLE OF MAN

CASTLETOWN. Pop. 1,830. Seaside place. Indus.: Copper and lead.

Periodicals, &c.—

Barrovian.

DOUGLAS. Pop. 21,406; (Isle of Man, 60,238). Market, Sat. Indus.: Shipping, tanning, brewing; woollen, paper, mineral-water, and sail-cloth making.

‡**Isle of Man Daily Times**, 1890

Isle of Man Examiner, 1880 ..

‡**Isle of Man Weekly Times**, 1861

Mona's Herald, 1833

DOUGLAS—*contd.*

Periodicals, &c.—

Isle of Man Examiner Annual.

Journal of the Manx Museum.

Manx Green Final.

Manx Wesleyan Church Record.

PEEL. Pop. 2,620. Market, Sat. Indus.: Fishing.

Peel City Guardian, 1882 ..

RAMSEY. Pop. 4,320. Market, Sat. Indus.: Fishing.

Ramsey Courier, 1884

GUERNSEY

ST. PETER PORT Pop. (Guernsey) 40,120; (St. Peter Port) 18,000. Indus.: Shipping; blue granite working and exporting; cattle rearing; flower and fruit cultivation.

Gazette de Guernsey, 1791 ..

ST. PETER PORT—*contd.*

Guernsey Advertiser, 1869 ..

Guernsey Evening Press, 1897

Guernsey Weekly Press, 1902

Star, 1812

Periodicals, &c.—

Guernsey Entertainments ..

JERSEY

ST. HELIER. Seaport, watering-place, and summer resort. Pop. (Jersey) 49,494; (St. Helier) 29,000. Markets, Wed., Sat. Indus.: Coasting trade; fishing; early fruits and vegetables.

Chroniques de Jersey, 1814 ..

Evening Post, 1890

ST. HELIER—*contd.*

Jersey Weekly Post, 1910 ..

Morning News, 1909

Periodicals, &c.—

Anglo-Norman Review... ..

Jersey Directory and Almanack.

Jersey Post Royal Almanac.

Victorian.

Chronological List of the Oldest British Publications

** *The original title, where ascertained, follows the date; the second title is that under which the publication now appears. The date after each entry indicates the year to which the files at the British Museum date back.*

- | | |
|--|--|
| 1665 Oxford Gazette (London Gazette) (1665) 1 | 1755 Bath Advertiser (Bath Chronicle and Herald) (1755) 19 |
| 1699-1700 Edinburgh Gazette (1699) 2 | 1760 Public Ledger (1805) 20 |
| 1705 Dublin Gazette (Iris Oifigiuil) (1706) 3 | 1761 Norfolk Chronicle (1776) 21 |
| 1709 Worcester Postman (Berrow's Worcester Journal) (1808) 4 | 1761 St. James's Chronicle (English Churchman) (1761) 22 |
| 1710 Nottingham Weekly Courant (Nottingham Journal) (1783) | 1764 Chelmsford Chronicle (Essex Chronicle) (1768) 23 |
| 1712-13 Stamford Mercury (Lincoln, Rutland, and Stamford Mercury) (1718) 5 | 1764 Newcastle Chronicle (Newcastle Weekly Chronicle) (1768). |
| 1713 Bristol Postman (Bristol Times and Mirror) (1776) | 1764 Sherborne, Dorchester, & Taunton Journal (Western Chronicle) (1829) |
| 1713 British Chronicle (Hereford Journal) (1775) | 1766 Gospel Magazine (1776). |
| 1714 Norwich Mercury (1750) 6 | 1766 Limerick Chronicle (1768) 24 |
| 1717 Kentish Post (Kentish Gazette) (1729) 7 | 1767 Leinster Journal (Kilkenny Journal) (1832). |
| 1718 Leeds Mercury (1792) 8 | 1768 Kentish Chronicle (Kent Herald) (1788) 25 |
| 1720 Northampton Mercury (1720) 9 | 1770 Berkshire Chronicle (1829). |
| 1722 Gloucester Journal (1728) 10 | 1772 Exeter Gazette (Devon and Exeter Daily Gazette) (1827) 26. |
| 1723 Reading Mercury (1753) 11 | 1772 Hartford Mercury (Hertfordshire Mercury) (1836) |
| 1725 York Courant (Yorkshire Herald) (1798) 12 | 1772 Hampshire Chronicle (1816). |
| 1726 Lloyd's List (1762) | 1772 L : Derry Journal (Derry Journal) (1825). |
| 1729 Salisbury Journal (Salisbury and Winchester Journal) (1749) 13 | 1772 Morning Post (1772). |
| 1730 Adams's Weekly Courant (Chester Courant) (1739) 14 | 1772 Shrewsbury Chronicle (1773) 27 |
| 1732 Derby Mercury (Derbyshire Advertiser) (1789) | 1773 Racing Calendar (1773) 28 |
| 1737 Belfast News-Letter (1792) | 1775 Chester Chronicle (1775) 29 |
| 1737 Sherborne and Dorset Mercury (Western Gazette) (1746) 15 | 1776 Clare Journal (Saturday Record and Clare Journal) (1828) 30 |
| 1741 Coventry Mercury (Coventry Standard) (1784). | 1776 Perry's Bankrupt Weekly Gazette (Perry's Gazette) (1828). |
| 1741 Birmingham Gazette (1741). | 1778 Arminian Magazine (United Methodist Magazine) (1778). |
| 1744 Cambridge Chronicle (1804) 16 | 1782 Bury Post (Bury & Norwich Post) (1826). |
| 1748 Aberdeen Daily Journal (1835) (Aberdeen Press and Journal) 17 | 1782 Glasgow Advertiser (Glasgow Herald) (1800) 31 |
| 1754 Leeds Intelligencer (Yorkshire Post) (1758) 18 | 1785 Daily Universal Register (Times) (1785) 32 |

Note : to references on following page.

Willing's Press Guide

- 1786 Doncaster, Nottingham, & Lincoln Gazette (Doncaster Gazette) (1791).
 1787 Curtis's Botanical Magazine
 1787 Hull Packet (Daily Mail, Hull) (1800).
 1789 Wolverhampton Chronicle (1830) 33
 1790 Hue and Cry (Police Gazette) (1818)
 1790 York Herald (Yorkshire Herald) (1801)
 1791 Gazette de Guernsey (1837) 34
 1791 Observer (1792) 35
 1791 Newark Herald (1873).
 1792 Bath Herald (Bath Chronicle and Herald) (1793) 36

- 1792 Kentish Herald (Kent Herald) (1802).
 1794 Morning Advertiser (1804) 37
 1795 Staffordshire Advertiser (1830).
 1796 Scottish Congregational Magazine (Scottish Congregationalist) (1835)
 1797 Kelso Mail (1810)
 1798 Carlisle Journal (1831).
 1798 London, Edinburgh, and Dublin Philosophical Magazine (1827)
 1799 Hampshire Telegraph (1799)
 1800 Essex Herald (1812).

NOTES TO REFERENCES.

- (1) Copies are in the British Museum.
 (2) 1690 is the date often given. The first volume is in the British Museum, Nos. 1 to 3 being too much mutilated for the date to be correctly ascertained, but the fourth number is for Friday, March 10, to Monday, March 13, 1699 (N.S. 1700).
 (3) The date commonly given is 1711, but as many copies of an earlier date are in the British Museum, it is assumed from No. 339, for July, 1708, that publication commenced in 1705.
 (4) Green's History of Worcester (1796) states that it is conjectured a public paper was established in Worcester about 1690.
 (5) For the first eighteen years the numbers were divided into half-yearly volumes. Perhaps the earliest copy in existence is for Jan. 6, 1715-6, vol. vii. One for Nov. 7, 1717, vol. x., was exhibited at the Caxton Celebration, and the earliest copy in the British Museum is vol. xi., No. 21, for Thurs., May 22, 1718—twelve quarto pages, 8½ inches by 6. A number for 1719, vol. xiv., is said to be in the Museum of the Philosophical Society of Leicester; one is spoken of for 1723, vol. xxi.; and the British Museum contains vols. xxxi. and xxxii., for 1728, now an octavo of eight pages, 9 inches by 5½. The date of establishment of the present paper is probably 1731, as a copy of the *Lincoln, Rutland, and Stamford Mercury*, for Jan. 9, 1789, says "This paper for upwards of Fifty-seven years has been and continues to be circulated every Friday morning," &c., proving that the *Stamford Mercury* was not looked upon as the original of the present paper.
 (6) The date is assumed from an obituary notice of Mr. Wm. Chase in the paper for June 2, 1744, wherein he is said to have "printed the *Norwich Mercury* for about 30 years." The proprietors on Jan. 26, 1884, issued a facsimile of the paper of Jan. 21-8, 1727, and they have in their possession "an odd copy or two for 1721."
 (7) No. 530 is dated March 22, 1722 (published twice a week), and No. 1 of the *Kentish Gazette* is dated April 30 to May 4, 1768. On the following 23rd of July the *Kentish Post* was incorporated, and the paper appeared as the *Kentish Gazette and Canterbury Chronicle*, beginning again as No. 1.
 (8) Vol. ii., 1719-20, was in the Caxton Exhibition. The paper was discontinued from 1755 to 1757, a new numbering then being adopted.
 (9) The first number was published on May 2, 1720. A copy of the first volume is in the Northampton Free Reference Library.
 (10) 1720 has been given. No. 255 is dated Feb. 21, 1727.
 (11) A copy of the first number, for July 8, 1723, is in the Bodleian Library, and of this a facsimile was issued as a supplement to the paper on July 8, 1882.
 (12) The *York Courant* was incorporated with the *York Herald*, which started on Jan. 2, 1790.
 (13) 1720 is frequently given. A copy for July 10, 1739, is No. 76, vol. ii.; and one for March 12, 1744, is No. 372, vol. ix. A copy of the *Salisbury and Winchester Journal* for Sept. 7, 1829, is 5639, following which the number is 56310, and so onwards:

- (14) 1719 and 1721 are given. A copy for 1772 is No. 1858.
 (15) 1736 is commonly given. The proprietor (1884) says 1737.
 (16) 1748 is also given. A copy for Dec. 8, 1804, is No. 2198; pointing to a still later date.
 (17) 1745 and 1746 have been given.
 (18) A copy of the *Leeds Intelligencer* for Jan. 3, 1883, says 1751, but in 1866 the date claimed is 1754.
 (19) A copy of the *Bath Advertiser* for March 8, 1760, is No. 230, and one of the *Bath Chronicle* for May 7, 1761, is No. 30.
 (20) The date commonly given is 1759. No. 1, in the British Museum, is dated Jan. 12, 1760.
 (21) This had only reached No. 1319, vol. xxvi., on May 23, 1795.
 (22) An earlier date, under a different name, is sometimes given to this paper, but with this title a copy of No. 17, for April 18-21, 1761, is in the British Museum.
 (23) 1730 is frequently given.
 (24) A copy for Nov. 23, 1775, is No. 781, vol. viii., and the title is preceded by "John Ferrar."
 (25) This is said to be an error, being the date of the amalgamation of the *Kentish Post* and *Kentish Gazette* (see note 7). However, a copy of the *Kentish Chronicle* for April 28, 1795, is No. 1592.
 (26) 1782 and 1789 have been given. The paper was not numbered till June 21st, 1792, when it was begun with No. 1024.
 (27) A volume for 1772 was in the Caxton Exhibition.
 (28) A copy for April 13, 1774, is No. 2 (i.e., for that year). The numbers were reissued as a pocket volume at the end of each year as *Weatherby's Racing Book*.
 (29) 1773 is sometimes given. No. 1 is in the British Museum, and dated May 2, 1775.
 (30) 1778 is also given.
 (31) 1777 and 1779 have been given.
 (32) The first number, in the British Museum, speaks of itself as the *Universal Register*, while it's heading is "The Daily Universal Register, Printed Logographically. By His Majesty's Patent. Numb. 1, Saturday, January 1, 1785. Price Two-pence Half-penny." The printer is James Fleming. The first number of *The Times* is now exhibited in the British Museum.
 (33) This had only reached No. 996, vol. xx., on Jan. 6, 1830.
 (34) 1788 is also given.
 (35) No. 6 of *The Observer*, for Jan. 8, 1792, is in the British Museum.
 (36) In 1862 this paper was incorporated with the *Bath Express*, afterwards the *Bath Herald*.
 (37) No. 2 of the *Morning Advertiser*, dated Feb. 10, 1794, is in the British Museum; also facsimile of No. 1.

RECENT TITULAR CHANGES AND AMALGAMATIONS

*The following list deals only with publications which have changed their titles or have been amalgamated with other publications during the past ten years. The date of issue or of change, where ascertained, follows the title; a second title printed in italic indicates that the list must be again entered with that title until the new-found one is printed in Roman character, when, if further information is required, reference should be made to the publication in the Alphabetical List, page 1. When a publication has received a new title, the contraction *bec.* signifies "became"; and when a title has been incorporated, the contraction *inc.* stands for "incorporated with," "amalgamated with" or "merged into."*

- Aberdeen Daily Journal, 1748, *inc.* Aberdeen Press and Journal, 1922.
- Aberdeen Free Press, 1853, *inc.* Aberdeen Press and Journal, 1922.
- Abstracts of Chemical Papers, &c., 1924, *bec.* British Chemical Abstracts, &c., 1927.
- Accountants' Notes, 1901, *bec.* Corporate Accountant, 1925.
- Acetylene and Welding Journal, 1903, *bec.* Welding Journal, 1924.
- Accrington Gazette, 1881, *inc.* East Lancashire Sentinel, 1927.
- Actinic Practitioner and Electrotherapist, 1928, *inc.* British Journal of Bio-Physics, 1929.
- Acton Borough Post, 1922, *inc.* Acton Gazette, 1926.
- Acton District Post, 1911, *bec.* Acton Borough Post, 1922.
- Adelphi, 1923, *inc.* New Adelphi, 1927.
- Advent Testimony Prayer Union Bulletin, 1919, *bec.* Advent Witness, 1921.
- Advertiser, 1914, *bec.* St. Peter's Park and Queens' Park Advertiser, 1920.
- Aeronautical Journal, 1897, *bec.* Journal of The Royal Aeronautical Society, 1923.
- Agricultural Gazette, 1844, *inc.* Agricultural Gazette and Modern Farming, 1923.
- Agricultural Gazette and Modern Farming, 1923, *inc.* Farmer and Stock-Breeder, 1925.
- Aldershot News, 1894, *bec.* Aldershot News and Farnborough Chronicle, 1923.
- All Sports Football Annual, 1921, *bec.* Answers Football Annual, 1929.
- Ally Sloper's Half-Holiday, 1884, *bec.* Half-Holiday 1923.
- Alnwick and County Gazette, 1854, *inc.* Alnwick and County Gazette and Guardian, 1923.
- Alnwick Guardian and County Advertiser, 1885, *inc.* Alnwick and County Gazette and Guardian, 1923.
- Altrincham Division Advertiser, 1880, *bec.* Altrincham Advertiser, 1920.
- Alyth Gazette, 1898, *inc.* Alyth Gazette and Guardian, 1925.
- Alyth Guardian and Advertiser, 1884, *inc.* Alyth Gazette and Guardian, 1925.
- Amalgamated Union of Co-operative Employees' Journal, 1917, *bec.* New Dawn, 1921.
- Amateur Aquarist, 1924, *bec.* Aquarist and Pond keeper, 1927.
- Amateur Mechanic and Work, 1924, *inc.* English and Amateur Mechanics, 1926, *bec.* English Mechanics, 1929.
- Amusements, 1924, *bec.* Bournemouth and District Amusements, 1929.
- Angler's Diary, 1862, *bec.* Where to Fish, 1923.
- Animal's Guardian, 1905, *bec.* Anti-Vivisection Journal, 1921.
- Annandale Record, 1920, *inc.* Annandale Herald &c. 1926.
- Annual Burns Chronicle, 1882, *bec.* Burns Chronicle, 1927.
- Annual Directory for the Burgh of Greenock, 1923, *bec.* Greenock and District Directory, 1925.
- Annual Report of the British Berkshire Society, 1816, *bec.* British Berkshire Society Annual, 1923.
- Annual Report of the Children's Country Holiday Fund, 1884, *bec.* Children's Country Holiday Fund (Incorporated), 1929.
- Annual Report of the London Bankers' Clearing House, 1868, *bec.* Annual Report of the Bankers' Clearing House, 1921.
- Annual Summary of Past Racing, 1881, *bec.* Sporting Life Annual Summary of Past Racing, 1927.
- Anti-Cutting Record, 1895, *inc.* Combined Price List, 1922.
- Archives of Radiology and Electro-Therapy, 1896, *inc.* British Journal of Radiology, 1924.
- Army and Navy Gazette, 1860, *bec.* Army, Navy and Air Force Gazette, 1922.
- Army List Official Quarterly, 1880, *bec.* Army List Half-Yearly, 1923.
- Army Service Corps Quarterly, 1920, *bec.* Royal Army Service Corps Quarterly, 1921.
- Artificial Silk World, 1928, *bec.* Rayon Record, 1929.
- Artistic Embroidery, 1924, *inc.* Needle and Home, 1927.
- Arts and Crafts Quarterly, 1925, *bec.* Arts and Crafts, 1927.
- Aspirex, 1914, *bec.* Civil Service Argus, 1925.
- Associated Accountant's Journal, 1906, *bec.* Associated Accountant, 1928.
- Association of Professional Fire Brigades' Official Journal, 1918, *bec.* Professional Fire Brigades Association Official Journal, 1926.
- Athenæum, 1828, *inc.* Nation and Athenæum, 1921.
- Atherton Express, 1900, *inc.* Midland Counties Tribune, 1929.
- Auction Bridge Magazine, 1926, *bec.* Bridge Magazine Auction Contract, 1929.
- Australasian Bush Leaves, 1897, *bec.* Australian Bush Leaves, 1922.
- Australasian Trade Journal, 1920, *bec.* Australian and New Zealand Trade Journal, 1924.
- Awake, 1891, *bec.* Eastward Ho, 1921.
- Baby's Annual, 1919, *bec.* Oxford Annual for Girls 1928.
- Balham and Streatham Mercury, 1910, *inc.* Balham, Tooting, Mitcham News and Mercury, 1921.
- Balham and Tooting News, 1920, *inc.* Balham, Tooting, Mitcham News and Mercury, 1921.
- Balham, Tooting and Brixton News, 1905, *bec.* Balham and Tooting News, 1920.
- Ball Room, 1898, *bec.* Dancing and Ballroom, 1927.
- Banner of Israel, 1877, *inc.* National Message and Banner, 1925.
- Baptist Times and Freeman, 1910, *bec.* Baptist Times 1927.

Titular Changes] Willing's Press Guide [& Amalgamations

- Barry Dock News, 1895, *bec. Barry Dock News and Vale of Glamorgan Reporter*, 1921, *bec. Barry and District News*, &c., 1926.
- Bath and Wells Diocesan Calendar, 1889, *bec. Bath and Wells Diocesan Directory and Almanack*, 1924.
- Bath & Wiltshire Chronicle, 1911, *inc. Bath and Wilts Chronicle and Herald*, 1925.
- Bath Chronicle, 1784, *inc. Bath Chronicle and Herald* 1925.
- Bath Herald (daily), 1880, *inc. Bath and Wilts Chronicle and Herald*, 1925.
- Bath Herald (weekly), 1792, *inc. Bath Chronicle and Herald*, 1925.
- Beama, 1915, *bec. World Power*, 1924.
- Beds and Herts Tuesday Telegraph, 1916, *bec. Beds and Herts Pictorial*, 1921.
- Bedford and County Record, 1880, *bec. Bedford Record*, 1924.
- Bedford Record, 1872, *bec. Bedford and County Record*, Jan. 3, 1880, *bec. Bedford Record*, 1924.
- Bedworth & Foleshill News and Coventry Chronicle, 1900, *bec. Coventry Chronicle, Bedworth and Foleshill News*, 1925.
- Beeston and West Notts. Gazette and Echo, 1913, *bec. Beeston Gazette and Echo*, 1923.
- Belfast and Province of Ulster Directory, 1852, *bec. Belfast and Ulster Directory*, 1923.
- Belgian Chamber of Commerce in London Monthly Bulletin, 1921, *bec. Anglo-Belgian Trade Journal*, 1921.
- Berkshire Gazette, 1902, *bec. Wokingham Gazette*, 1928.
- Bible Advocate, 1890, *bec. Christian Advocate*, 1921.
- Bible Call and Fundamental Advocate, *inc. Fundamentalist*, 1929.
- Bible Society Gleanings, 1869, *bec. For Every Land*, 1923.
- Birkenhead and Cheshire Advertiser, 1853, *bec. Birkenhead Advertiser*, 1927.
- Birmingham Daily Mail, 1870, *bec. Birmingham Mail*, 1921.
- Birmingham Daily Post, 1857, *bec. Birmingham Post*, 1921.
- Bits of Fun, 1917, *bec. Fun*, 1920.
- Blackburn Weekly Telegraph, 1899, *inc. Northern Daily Telegraph*, 1923.
- Blandford and East Dorset Herald, 1846, *inc. Poole, Parkstone and East Dorset Herald*, 1925.
- Blue Bird, 1902, *inc. My Weekly*, 1924.
- Bognor Post, 1922, *bec. Bognor Regis Post*, 1929.
- Bon Accord and Northern Pictorial 1886, *bec. Aberdeen Bon Accord and Northern Pictorial*, 1927.
- Bond of Peace, 1919, *bec. Bible Student*, 1924.
- Books Illustrated, 1927, *bec. Bookfinder*, 1928.
- Bookseller, 1858, *bec. Publisher and Bookseller*, 1928.
- Bookseller Weekly List of Publications, 1926, *inc. Bookseller*, 1927.
- Borough Mercury, 1914, *inc. Balham, Tooting Mitcham News and Mercury*, 1921.
- Borough Polytechnic News, 1892, *bec. Borough Polytechnic Magazine*, 1926.
- Borstaliam, 1923, *bec. Phoenix*, 1925.
- Bournemouth and District Amusements, 1894, *bec. Amusements*, 1924.
- Bournemouth Visitor's Directory, 1858, *bec. Bournemouth Times and Directory*, 1919.
- Boy Scouts' Association Headquarters Gazette, 1909, *bec. Scouter*, 1923.
- Boyle's Court and Country Guide, 1792, *inc. Webster's Royal Red Book*, 1925.
- Boys' Friend, 1895, *inc. Triumph*, 1927.
- Boys' Practical Aid, *bec. Junior Craftsman*, 1924.
- Boy's Welfare Journal and Industrial Welfare Journal, 1918, *bec. Journal of Industrial Welfare*, 1920.
- Bradford Daily Argus, 1892, *bec. Yorkshire Evening Argus*, 1923.
- Bradford Weekly Telegraph, 1899, *inc. Yorkshire Observer Budget and Bradford Weekly Telegraph*, 1920, *bec. Yorkshire Observer Budget*, 1922.
- Braintree and Bocking Advertiser, 1859, *inc. Essex Weekly News*, 1921.
- Braintree Gazette, 1857, *inc. Halstead and Colne Valley Gazette and Times*, 1921.
- Branksome and East Dorset Herald, 1895, *inc. Poole, Parkstone and East Dorset Herald*, 1925.
- Brass World, 1918, *inc. Metal Industry*, 1925.
- Brick and Pottery Trades Journal, 1896, *inc. Master Builder*, 1924.
- Brighthouse Echo, 1887, *bec. Brighthouse and Elland Echo*, 1924.
- Brighton Gazette, 1886, *inc. Southern Weekly News*, 1927.
- Bristol Gazette, 1772, *inc. Bristol Guardian and Gazette*, 1923.
- Bristol Guardian, 1893, *inc. Bristol Guardian and Gazette*, 1923.
- Britannia, 1928, *inc. Britannia and Eve*, 1929.
- Britischer Holzmarkt, *inc. Plywood and Timber World*, 1929.
- British Architect, 1874, *inc. Builder*, 1919.
- British Australasian, 1884, *bec. British Australasian and New Zealander*, 1924.
- British Berkshire Society Annual Report, 1923, *bec. British Berkshire Annual*, 1924.
- British Builder, 1919, *inc. Building*, 1926.
- British Empire Union Monthly Record, 1916, *bec. Empire Record*, 1921.
- British Fascist Bulletin, 1924, *bec. British Lion*, 1926.
- British Music Bulletin, 1920, *bec. Music Bulletin*, 1925.
- British Music Society's Bulletin, 1919, *bec. British Music Bulletin*, 1920.
- Broadstairs and St. Peter's Echo, 1907, *bec. Broadstairs and St. Peter's Advertiser and Echo*, 1922.
- Bromley Chronicle, 1891, *inc. Bromley Mercury*, 1921.
- Brookland's Gazette, 1924, *bec. Motor Sport*, 1926.
- Bucks Weekly News and Wolverton Express, 1914, *bec. Wolverton Express and Bucks Weekly News*, 1919, *bec. Bucks Weekly News and Wolverton Express*, 1921, *bec. Wolverton Express and Bucks Weekly News*, 1924.
- Building News, 1854, *inc. Architect and Building News*, 1926.
- Building Societies' Gazette and Land Companies' Record, 1887, *bec. Building Societies' Gazette*, 1920.
- Bulletin, 1921, *bec. Y.W.C.A. Bulletin of Home and Overseas News*, 1926.
- Bulletin (Glasgow), 1915, *inc. Bulletin and Scots Pictorial*, 1923.
- Bulletin of New Books, 1895, *inc. Bookseller Weekly List of Publications*, 1926.
- Bulletin of the Federation of British Industries, 1916 *bec. British Industries*, 1924.
- Business Directory of the U.K., 1862, *bec. Morris's Business Directory of the U.K.*, 1925.
- Butterfly and Firefly, 1904, *bec. Butterfly*, 1922.
- Caldey Notes, 1920, *inc. Pax*, 1929.
- Canterbury Diocesan Calendar, 1864, *bec. Canterbury Diocesan Directory*, 1929.
- Capitalist, 1885, *bec. Investor*, 1927.
- Car and Golf, 1922, *inc. Motor Owner*, 1929.
- Car Illustrated and Aviation, 1902, *bec. Car and Golf* 1922.
- Cardiff Times and South Wales Weekly News, 1857, *bec. South Wales Weekly News*, 1927.
- Cassell's Magazine of Fiction, 1912, *bec. Cassell's Magazine*, 1925, *bec. Cassell's Magazine of Fiction*, 1927.
- Catford Journal, 1901, *inc. Lewisham, &c., Journal*, 1927.
- Catholic Book Notes, 1897, *inc. Catholic Truth*, 1924.
- Catholic Directory and Guide, &c., Liverpool, 1925. *bec. Liverpool Archdiocesan Directory*, 1928.
- Catholic Directory and Guide, &c., Lancaster, 1925, *bec. Lancaster Diocesan Directory*, 1928.
- Catholic Home Journal, 1905, *bec. Home Topics*, 1923.
- Celtic News, 1923, *bec. Cymric Times*, 1927.
- Cheddar Valley Times, 1906, *inc. Cheddar Valley Gazette*, 1926.
- Cheerio, 1919, *inc. Kinema Comic*, 1920.
- Cheetham Guardian, 1882, *inc. Blackley, Prestwich and Crumpsall Guardian*, 1925.
- Chelsea Courier, 1920, *bec. Chelsea Gazette*, 1924. *bec. Chelsea and West London Gazette*, 1927.
- Chelsea Gazette, 1919, *bec. Chelsea Courier*, 1920.
- Chemical Trade Directory of Chemical Manufacturers and Agents in Great Britain and Ireland, 1907, *bec. Chemical Trade Year Book and Buyers' Guide*, 1920.

Titular Changes] Willing's Press Guide [& Amalgamations

- Chemical Trade Year Book and Buyers' Guide, 1920, *bec.* Chemical Trade Directory, 1927.
- Chemists' and Druggists' Directory, 1869, *bec.* Chemical Industries Directory, 1923.
- Child of Mary, 1893, *bec.* *Child of Mary Magazine*, 1921 *bec.* Children of Mary's Own Magazine, 1929.
- Child's Companion, 1824, *bec.* *Children's Companion*, 1923.
- Children's Companion, 1923, *bec.* Every Girl's Paper, 1928.
- Children's Diary, 1923, *bec.* *Children's Year Book*, 1926.
- Children's Dress, 1920, *bec.* *Harmsworth's Children's Dress*, 1921.
- Children's Fairy, 1919, *bec.* Bubbles, 1921.
- Children's Messenger, 1862, *inc.* Dayspring, 1928.
- Children's Pictorial, 1924, *inc.* Children's Newspaper, 1926.
- Children's Year Book, 1926, *bec.* Children's Birthday Book, 1927.
- China Clay Trade Review, 1919, *inc.* Chemical Age, 1923.
- Chiswick Times, 1895, *bec.* Brentford and Chiswick Times, 1927.
- Christian Advocate, 1885, *bec.* Irish Christian Advocate, 1925.
- Christian Life, 1876, *inc.* Inquirer, 1929.
- Chronique de Londres, 1921, *bec.* Gazette de Grande-Bretagne, 1924.
- Chronique La, 1899, *bec.* *Chronique de Londres*, 1921.
- Church Family Newspaper, 1894, *bec.* Church of England Newspaper 1923.
- Church Missionary Gleaner, 1846, *bec.* Church Missionary Outlook, 1921.
- Cinema News and Property Gazette, 1911, *bec.* Cinema, 1921.
- Cinema Star, 1924, *inc.* London Life, 1927.
- Circular of the National Council for the Prevention of War, 1911, *bec.* Bulletin of the National Council for the Prevention of War, 1926.
- Circulation Manager and Advertiser, 1912, *inc.* Newspaper World, 1920.
- Citizen (London), 1878, *inc.* *Insurance Spectator of London*, 1922.
- City News, 1928, *inc.* Finance, 1929.
- City of Ely Standard, 1875, *bec.* Ely Standard, 1928.
- Clapham Advertiser, 1924, *inc.* Clapham Observer, 1929.
- Cleansing Superintendent, 1910, *bec.* Public Cleansing, 1928.
- Clifton Chronicle, 1850, *inc.* Clifton and Redland Free Press, 1928.
- Clitheroe Advertiser, 1886, *inc.* Clitheroe Advertiser and Times, 1920.
- Clitheroe Times, 1888, *inc.* Clitheroe Advertiser and Times, 1920.
- Clorianydd and Gwalia, 1921, *bec.* Clorianydd, 1924.
- Club Photographer, 1921, *inc.* *New Photographer*, 1926.
- Coal and Iron and By-Products Journal, 1891, *bec.* O'Connell's Coal and Iron News (and By-Products Journal), 1924.
- Coal and Iron Diary, 1897, *bec.* O'Connell's Coal and Iron Diary, 1924.
- Colonial Office List, 1862, *bec.* Dominions Office, &c., List, 1927.
- Co-Mason, 1909, *bec.* Speculative Mason, 1925.
- Commercial Fairs and Exhibition Review, 1923, *inc.* Advertising World, 1924.
- Commercial, Industrial and Financial Review, 1913, *bec.* Industrial, Commercial and Financial Review, 1929.
- Communist, 1927, *inc.* Communist Review, 1929.
- Competitors' Journal, 1913, *bec.* Everybody's Weekly, 1927.
- Complete Story Magazine, 1912, *bec.* *Complete Story Teller*, 1928, *inc.* Magazine of Fiction, 1928.
- Comrades' Journal, 1918, *inc.* British Legion Journal, 1921.
- Concrete for the Builder, 1926, *bec.* Concrete Building, 1929.
- Conquest, 1919, *bec.* *Modern Science*, 1926.
- Consett and Stanley Chronicle, 1894, *inc.* Stanley News, 1923.
- Cornubian and Cornwall County Times, 1879, *bec.* *Cornwall County Times*, 1924.
- Cornwall County Times, 1924, *inc.* Cornish Post, 1926.
- Cottager and Artisan and Light in the Home, 1861, *bec.* Light in the Home, 1920.
- Country Gentlemen's Estate Book and Diary, 1892, *bec.* Estate Book and Diary, 1925.
- County Advertiser for Staffordshire and Worcestershire, 1908, *inc.* County Advertiser and Herald, &c., 1925.
- County Courts Chronicle, 1847, *inc.* Law Times, 1920.
- County Herald for Staffordshire and Worcestershire, 1866, *inc.* County Advertiser and Herald, &c., 1925.
- County Schools Review, 1909, *bec.* Welsh Secondary Schools Review, 1927.
- County Westminster and Parr's Magazine, 1918, *bec.* Westminster Magazine, 1923.
- Courier (Dundee), 1899, *inc.* Courier and Advertiser, 1926.
- Covenant People, 1894, *inc.* National Message, 1922.
- Coventry A B C Time Table and Telephone Directory, 1901, *bec.* Midland Daily Telegraph Coventry A B C Time Table, &c., 1922.
- Cowdenbeath and Lochgelly Times and Advertiser, 1899, *bec.* Times, 1921.
- Cox's Liverpool Annual and Year Book, 1922, *bec.* Cox's Merseyside Annual, &c., 1928.
- Creative Adventure Magazine, 1928, *bec.* Human, 1929.
- Credit Draper, 1906, *bec.* Credit Trader, 1921.
- Credit Power, 1922, *inc.* New Age, 1924.
- Cremation in Great Britain and Abroad, 1926, *inc.* Cremation Society's Transactions, 1928.
- Cripples' Journal, 1924, *bec.* Cripple, 1928.
- Criterion, 1922, *bec.* *New Criterion*, 1926.
- Cumberland Evening Mail, 1914, *inc.* Evening Star and Cumberland Evening Mail, 1928.
- Cunard Daily Bulletin, 1903, *inc.* Daily Mail Atlantic Edition, 1923.
- Current Literature of the Month, 1858, *bec.* Current Literature, 1926.
- Daily Gazette, 1920, *bec.* Islington Gazette, 1926.
- Daily Graphic, 1890, *inc.* Daily Sketch, 1926.
- Daily Mail Fashions, 1921, *inc.* *Harmsworth's Fashions for All*, 1921.
- Darton's Leading Strings, 1891, *bec.* Leading Strings, 1929.
- Dawn of Day, 1878, *bec.* New Day, 1929.
- Deeside and Buckley Leader, 1922, *bec.* Mold, Deeside and Buckley Leader, 1924.
- Deo Greine, 1905, *bec.* *Gailig*, 1923.
- Derby Mercury, 1732, *inc.* Derbyshire Advertiser, 1929.
- Derbyshire Courier, 1828, *inc.* Derbyshire Times, 1922.
- Devon Valley Tribune, 1899, *bec.* Tillicoultry Tribune, 1919.
- Diamond Racing Journal, 1895, *bec.* Diamond Week-End Special, 1928.
- Diocese of Liverpool Review, 1926, *bec.* Liverpool Review, 1927.
- Diss, &c., Journal, 1909, *inc.* Norwich Mercury, 1922.
- D.S.S. Bulletin, 1919, *inc.* British Legion Journal, 1921.
- Domestic News, 1915, *bec.* Feminine Life, 1921.
- Dorchester Mail and South Dorset Express, 1904, *inc.* Dorset Mail, 1927.
- Dorset Daily Press, 1921, *inc.* Dorset Daily Echo, 1924.
- Downham Market Gazette, 1879, *inc.* Thetford and Watton Times, 1924.
- Dromore Leader, 1916, *bec.* Leader, 1929.
- Dublin Evening Mail, 1823, *bec.* Evening Mail, 1928.
- Dublin Gazette, 1705, *bec.* Iris Oifigiuil, 1924.
- Dublin Journal of Medical Science, 1846, *bec.* Irish Journal of Medical Science, 1922.
- Dundee Advertiser, 1801, *inc.* Courier and Advertiser, 1926.
- Dunfermline Express, 1900, *inc.* West Fife Echo, 1926.
- Ealing Gazette, 1898, *inc.* West Middlesex Gazette, 1923.
- Earthen Vessel and Gospel Herald, 1845, *bec.* Gospel Herald and Earthen Vessel, 1923.
- East London Fund for the Jews Quarterly Paper, 1907, *inc.* Church and the Jews, 1927.
- East London Observer, 1857, *bec.* City and East London Observer, 1928.
- Eastbourne Mirror, 1923, *inc.* Eastbourne Courier, 1927.
- Eastern Post, 1917, *bec.* East London Post, 1924.

Titular Changes] Willing's Press Guide [& Amalgamations

- Eastern Weekly Press, 1867, *inc.* Norfolk News and Weekly Press, 1919.
- Eckington, Woodhouse and Staveley Express, 1897, *bec.* Woodhouse Express, 1929.
- Economic Review, 1919, *inc.* European Finance, 1928.
- Edinburgh and Leigh Burgh Pilot, 1920, *inc.* Edinburgh and Leith Observer, 1924.
- Edinburgh Evening Dispatch, 1886, *bec.* Evening Dispatch, 1921.
- Educational Times, 1847, *bec.* Education Outlook and Educational Times, 1924.
- Egham and Staines News, 1893, *bec.* Staines and Egham News, 1924.
- Electric Vehicle, 1914, *bec.* Electric Vehicles and Batteries, 1929.
- Electrical Engineer's Diary, 1907, *bec.* Electrical Engineer's Year Book, 1921.
- Electrician Electrical Trades Directory and Handbook, 1882, *bec.* Blue Book, Electrical Trades' Directory and Handbook, 1926.
- Electro Farming, 1925, *bec.* Rural Electrification and Electro Farming, 1928.
- Elland Echo, 1887, *inc.* Brighouse and Elland Echo 1924.
- Elim Evangel, 1919, *bec.* Elim Evangel and Four-square Revivalist, 1929.
- Engineer's Sale and Exchange Journal, *bec.* Engineering Trader, 1925.
- Engineers and Iron, Metal Motor Trades Directory, 1870, *bec.* Engineering, Hardware, &c., Directory, 1928.
- Engineering and Industrial Management, 1919, *bec.* Industrial Management, 1923.
- Engineering Review and Trader, 1904, *bec.* Engineering and Boiler House Review, 1923.
- English Mechanics and World of Science, 1865, *inc.* English and Amateur Mechanics, 1926, *bec.* English Mechanics, 1929.
- Enquire Within, 1890, *bec.* Home Life, 1923.
- Erith Times, Belvedere and Abbey Wood Chronicle, 1882, *inc.* Erith Observer, 1920.
- Esperanto Monthly, 1913, *inc.* British Esperantist, 1920.
- Essex and Halstead Times, 1900, *inc.* Halstead and Colne Valley Gazette and Times, 1921.
- Essex and Suffolk News, 1865, *inc.* Suffolk and Essex Free Press, 1922.
- Essex Hall Year Book, 1890, *bec.* Year Book of the General Assembly of Unitarian and Free Christian Churches, 1928.
- Essex Independent, 1862, *inc.* Essex Weekly News, 1921.
- Eustace Miles Monthly Programme and Booklet, 1910, *bec.* Eustace Miles Monthly Booklet, 1924, *bec.* Eustace Miles Quarterly, 1927.
- Eve, 1921, *inc.* Britannia and Eve, 1929.
- Evening Despatch, 1914, *bec.* Northern Evening Despatch, 1924.
- Evening Gazette (Aberdeen), 1882, *inc.* Evening Express, 1922.
- Evening Herald, 1923, *bec.* Western Evening Herald, 1924.
- Evening North Wilts Herald, 1882, *inc.* Swindon Evening Advertiser, 1922.
- Evening Swindon Advertiser, 1898, *bec.* Swindon Evening Advertiser, 1920.
- Every Girl's Paper, 1922, *inc.* Girls' Mirror, 1924.
- Export World, 1898, *inc.* British Trade Journal, 1929.
- Family Pictorial, 1919, *bec.* Woman's Pictorial, 1921.
- Farm and Home, 1882, *inc.* Fruit Grower, 1922.
- Farnham, Haslemere and Hindhead Herald, &c., 1892, *bec.* Herald, 1928.
- Fashions for All, 1908, *bec.* Harmsworth's Fashions for All, 1921.
- Federation News, 1921; *bec.* Liberal Woman's News, 1925.
- Film Renter, 1913, *bec.* Film Renter and Moving Picture News, 1920, *bec.* Daily Film Renter, 1927.
- Financier and Bullionist, 1910, *inc.* Financial Times, 1924.
- Fine Art Trade Journal, 1905, *bec.* Art Trade Journal, 1921.
- Fleetwood Express, 1877, *inc.* Blackpool Times, 1922.
- Flock Book of the Suffolk Sheep Society, 1886, *bec.* Suffolk Sheep Society Flock Book, 1923.
- Football Favourite, 1920, *bec.* Football and Sports Favourite, 1921, *bec.* Boys' Favourite, 1929.
- Football Special and Sporting Pictorial, 1921, *inc.* Sports Budget, 1923.
- Football Winner, 1926, *bec.* Competition, Racing and Football Winner, 1929.
- Forget-Me-Not Novels, 1891, *inc.* Handy Stories, 1926.
- Freeman, 1853, *bec.* Baptist Times and Freeman, 1899, *bec.* Baptist Times, 1927.
- Freighters' Journal, 1911, *inc.* Railway and Shipping Journal, 1921.
- Friendly Greetings, 1880, *inc.* Light in the Home, 1921.
- Free and Open Church Advocate, 1872, *inc.* Church Self Government Chronicle, 1929.
- Friend Ship, 1927, *bec.* Young Adventurer and Friend Ship, 1929.
- Frontier Stories, 1925, *bec.* Empire, 1929.
- Fruiterers' Review, 1925, *bec.* Fruiterers' and Florists' Review, 1929.
- Fun, 1920, *inc.* Cinema Star, 1924.
- Funny Cuts, 1890, *inc.* Funny Wonder, 1920.
- Gaillig, 1923, *bec.* Gaidheal An, 1924.
- Garden, 1871, *inc.* Homes and Gardens, 1927.
- Garden Life, 1901, *inc.* Garden Work for Amateurs, 1928.
- Gardener, 1899, *inc.* Popular Gardening, 1920.
- Gas Engineers' Magazine, 1888, *bec.* Gas Engineer, 1922.
- Gazette of the College of Violinists, 1914, *bec.* Violinists' Gazette, 1921.
- General Weekly Shipping List, 1853, *bec.* Lloyd's Loading List, 1920.
- Gentlewoman, 1890, *inc.* Eve, 1926.
- George Broomhall's Oilseed News, 1913, *inc.* George Broomhall's Corn Trade News, 1922.
- Geographical Teacher, 1901, *bec.* Geography, 1927.
- Girl Guide Gazette, 1914, *bec.* Guider, 1927.
- Girl's Own Paper and Woman's Magazine, 1880, *bec.* Woman's Magazine, 1927.
- Girls' Companion, 1921, *inc.* Girls' Mirror, 1922.
- Girls' Favourite, 1922, *inc.* Eve's Own Stories, 1927.
- Girls' Friendly Society Associates Journal, 1880, *bec.* Girls' Friendly Society Workers' Journal, 1920.
- Girls' Own Stories, 1919, *bec.* Betty's Paper, 1922.
- Girls' Weekly, 1912, *inc.* My Weekly, 1922.
- Great Northern Railway Time Table, 1850, *inc.* London and North Eastern Railway Time Tables, 1924.
- Green Final, 1919, *bec.* Oldham Sports Final, 1920.
- Green Magazine, 1922, *inc.* Yellow Magazine, 1923.
- Greenock Post Office Directory, 1850, *bec.* Annual Directory for the Burgh of Greenock, 1923.
- Guild Gazette, 1893, *inc.* Dolphin, 1920.
- Guildford and District Outlook, 1923, *bec.* Guildford City Outlook, 1927.
- Gwalia, 1880, *inc.* Clorinydd and Gwalia, 1921.
- Hackney and Stoke Newington Recorder, 1908, *bec.* North London Recorder, 1926.
- Half-Holiday, 1923, *inc.* London Life, 1923.
- Halifax Courier, 1853, *inc.* Halifax Courier and Guardian, 1921.
- Halifax Daily Guardian, 1906, *inc.* Halifax Daily Courier and Guardian, 1921.
- Halifax Evening Courier, 1892, *inc.* Halifax Daily Courier and Guardian, 1921.
- Halifax Guardian, 1832, *inc.* Halifax Courier and Guardian, 1921.
- Glasgow Citizen, 1914, *bec.* Evening Citizen, 1923.
- Globe, 1803, *inc.* Pall Mall Gazette and Globe, 1921.
- Glossop-Dale Chronicle, 1859, *bec.* Glossop Chronicle, 1923.
- Gloucestershire Chronicle, 1833, *inc.* Gloucester Journal, 1928.
- Golden Comic, 1922, *bec.* Golden Penny Comic, 1923.
- Golden Penny Comic, 1923, *inc.* Comic Cuts, 1927.
- Golf Trader, 1913, *inc.* Sports Trader, 1924.
- Gore's Liverpool and Birkenhead Directory, 1766, *bec.* Kelly's (Gore's) Liverpool and Birkenhead Directory, 1922.
- Gospel Graphic, 1919, *bec.* Christian Graphic, 1921.
- Great Central Railway Time Table, 1857, *inc.* London and North Eastern Railway Time Tables, 1924.
- Great Eastern Railway Time Table, 1911, *inc.* London and North Eastern Railway Time Tables, 1924.

Titular Changes] Willing's Press Guide [& Amalgamations

- Hampshire Independent, 1835, *inc.* Hampshire Advertiser, 1923.
- Handy Football Guide, 1921, *inc.* Northern Echo Football Guide, 1926.
- Handy Stories, 1906, *inc.* Eve's Own Stories, 1928.
- Hanwell Gazette, 1898, *inc.* West Middlesex Gazette 1923.
- Harmsworth's All Story Magazine, 1926, *inc.* Corner Magazine, 1927.
- Harmsworth's Children's Dress, 1921, *bec.* Children's Dress, 1926.
- Harmsworth's Fashions for All, 1921, *bec.* Fashions for All, 1926.
- Harmsworth's Home Fashions, 1921, *bec.* Home Fashions 1925.
- Harper's Manual, &c., 1914, *bec.* Harper's Pocket Manual, &c., 1923.
- Harrison's Bus Time Table for Grantham, 1927, *inc.* Harrison's Railway and Bus Guide, 1929.
- Harrison's Handy Railway Time Table, 1910, *inc.* Harrison's Railway and Bus Guide, 1929.
- Harrow Gazette, 1855, *inc.* Harrow Observer and Gazette, 1921.
- Harrow Observer, 1895, *inc.* Harrow Observer and Gazette, 1921.
- Health, Welfare and Safety, 1925, *inc.* Safety First, 1926.
- Heart of Africa Magazine for the Heart of Africa Mission, 1913, *bec.* Heart of Africa Mission Magazine, 1920.
- Heart of Africa Mission Magazine, 1920, *bec.* Whole World for Jesus Now, 1923.
- Hendon and Finchley Times, 1875, *bec.* Hendon Times, 1929.
- Herbert Strang's Annual for Boys, 1908, *bec.* Oxford Annual for Boys, 1928.
- Hereford Observer, 1926, *bec.* Hereford Journal and Observer, 1928, *bec.* Hereford Journal, 1929.
- Herts and Welwyn Garden City Pilot, 1925, *bec.* Welwyn Garden City and Hertfordshire Pilot, 1922.
- Hexham Herald, 1868, *inc.* Hexham Courant, 1926.
- Highland Leader and Northern Weekly, 1909, *bec.* Inverness Citizen, 1922.
- Hill's Doncaster A B C Time Table, 1859, *bec.* Hill's A B C Time Table, 1923.
- Hill's Recorder Coventry Time Table, 1910, *bec.* Hill's A B C Coventry Time Table, 1923.
- Hinckley Guardian, 1922, *inc.* Hinckley Times and Guardian, 1926.
- Hither Green Journal, 1901, *inc.* Lewisham, &c., Journal, 1927.
- Holloway Press, 1872, *bec.* Islington and Holloway Press, 1923.
- Home Cookery, 1895, *bec.* Home Making, 1921.
- Home Fashions, 1914, *bec.* Harmsworth's Home Fashions, 1921.
- Home Friend, 1880, *bec.* Scottish Girls Friendly Society Magazine, 1926.
- Home Handicrafts and Pastimes, 1907, *bec.* Handicrafts, 1920.
- Home Life, 1923, *inc.* Woman's Pictorial, 1924.
- Home Magazine, 1918, *bec.* Ladies' Home Magazine, 1922.
- Home Making, 1921, *inc.* Lady's Companion, 1921.
- Home Mirror, 1923, *inc.* Home Companion, 1927.
- Home Mirror Novels, 1923, *bec.* Home Mirror, 1926.
- Home Reading Magazine, 1889, *bec.* Reader, 1925.
- Home Weekly, 1912, *inc.* Red Letter, 1923.
- Horticultural Worker, 1907, *inc.* Land Worker, 1921.
- Hospital Gazette, 1904, *bec.* Hospital, 1929.
- House and Garden, 1920, *inc.* Vogue, 1924.
- Hull and East Coast Trade and Transit, 1912, *inc.* Port of Hull Monthly Journal of Commerce and Shipping, 1924.
- Hull Daily News, 1884, *bec.* Hull Evening News, 1923.
- Hull Trade and Transit, 1912, *bec.* Hull & East Coast Trade and Transit, 1923.
- Hunts County News, 1886, *inc.* Peterborough Advertiser, 1927.
- Ice Cream Supplement, 1918, *inc.* Ice Cream and Soda Fountain Journal, 1922.
- Ilfracombe Gazette and Observer, 1834, *inc.* Ilfracombe Chronicle and Gazette 1920.
- Ilkley Free Press and Gazette, 1920, *bec.* Ilkley Gazette, 1924.
- Ilkley Free Press, 1872, *inc.* Ilkley Free Press and Gazette, 1920.
- Ilkley Gazette, 1861, *inc.* Ilkley Free Press and Gazette, 1920.
- Illustrated Chronicle, 1910, *inc.* North Mail and Newcastle Daily Chronicle, 1925.
- Illustrated Sunday Herald, 1915, *bec.* Sunday Graphic, 1927.
- Illustrated Western Weekly News, *bec.* Western Weekly News, 1921.
- Indicator, 1920, *inc.* Brixton Illustrated Press, 1922.
- Industrial and Technical Buyer, 1928, *bec.* Buyer, 1929.
- Industrial Peace Journal, 1927, *bec.* New Way, 1928.
- Industrial Peace Year Book, 1921, *bec.* Peace Year Book, 1927.
- Institute Journal, 1912, *bec.* Journal of the Institute of Journalists, 1925.
- Institute Journal and Optometrist, 1911, *bec.* Refractionist, 1924.
- Insurance Advocate, 1913, *inc.* Agents Journal, 1929.
- Insurance Observer, 1888, *inc.* Review, 1921.
- Insurance Spectator of London, 1922, *bec.* Citizen, 1929.
- International Cable Register of the World, 1900, *inc.* International Register of Telegraphic and Trade Addresses, 1923.
- International Co-operative Review, 1909, *inc.* International Co-operative Bulletin, 1929.
- International Review, 1913, *inc.* Contemporary Review, 1920.
- International Year Book of Child Care and Protection, 1924, *bec.* International Handbook of Child Care and Protection, 1928.
- Inverness Citizen, 1922, *inc.* Inverness Courier, 1926.
- Investors' Chronicle and Money Market Review, 1920, *bec.* Money Market Review and Investors' Chronicle, 1921.
- Irish Farming World, 1888, *inc.* Farmers' Gazette, 1921.
- Irish Grocer, 1893, *inc.* Irish Grocery World, 1922.
- Irish Homestead, 1895, *inc.* Irish Statesman, 1923.
- Irish Law Reports, 1867, *bec.* Irish Reports, 1921.
- Irish Poultry Gazette, 1921, *bec.* Poultry Gazette, 1924.
- Irish Radio Review, 1925, *inc.* Irish Radio News, 1928.
- Irish Society and Social Review, 1888, *inc.* Irish Sketch, 1924.
- Irish Telegraph, 1904, *bec.* Irish Daily Telegraph, 1929.
- Irish Weekly Mail and Warder, 1909, *inc.* Sports Mail and Irish Weekly Mail, 1920.
- Iron and Steel Trades Journal, 1887, *inc.* Foundry Trade Journal, 1921.
- Isle of Wight Advertiser and Undercliff Reporter, 1859, *inc.* Isle of Wight Mercury, 1923.
- Isle of Wight Observer, 1852, *inc.* Isle of Wight Times 1923.
- Islington Gazette, 1856, *bec.* Daily Gazette, 1920.
- Jack's Paper, 1922, *inc.* Scout, 1923.
- Jewish Express, 1895, *bec.* Jewish Post and Express, 1927.
- Jewish Woman, 1925, *inc.* Jewish Guardian, 1926.
- Journal of the Department of Lands and Agriculture, 1900, *bec.* Journal of the Department of Agriculture 1929.
- Journal of Experimental Pedagogy, &c., 1911 *bec.* Forum of Education, 1923.
- Journal of Industrial Welfare, 1920, *bec.* Industrial Welfare, 1922.
- Journal of School Hygiene, 1908, *bec.* School Hygiene, 1927.
- Journal of the Concrete Institute, 1908, *bec.* Journal of the Institution of Structural Engineers, 1923.
- Journal of the Institution of Structural Engineers, 1923, *bec.* Structural Engineer, 1924.
- Journal of the National Poultry Institute, 1925, *inc.* Harper Adams Utility Poultry Journal, 1927.
- Journal of the Operative Brewers' Guild, 1910, *bec.* Journal of the Incorporated Brewers' Guild, 1929.
- Journal of the Radio Society of Great Britain, 1922, *inc.* T & R Bulletin, 1927.

Titular Changes] Willing's Press Guide [& Amalgamations

- Journal of the Rontgen Society, 1896, *inc.* British Journal of Radiology, 1924.
- Journal of the Society of Architects, 1902, *bec.* Architecture, 1923.
- Journal of the Society of Estate Clerks of Works, 1888, *bec.* Estate Clerk of Works and County Builder, 1923.
- Journal of the Swedish Chamber of Commerce, 1918, *bec.* Anglo-Swedish Trade Journal, 1921.
- Journal of the Torquay Natural History Society, 1909, *bec.* Transactions and Proceedings of the Torquay Natural History Society, 1925.
- Journeyman Baker's Magazine, 1882, *bec.* Journeyman Baker, 1928.
- Joy, 1925, *inc.* Eve's Own Stories, 1928.
- Jus Suffragii, 1906, *bec.* International Woman Suffrage News, 1923.
- Justice, 1884, *bec.* Social-Democrat, 1925.
- Kelly's Monthly Trade Review, 1924, *inc.* Export World, 1924.
- Kettering Guardian, 1882, *inc.* Kettering Leader and Guardian, 1923.
- Kettering Leader, 1888, *inc.* Kettering Leader and Guardian, 1923.
- Kiddies' Annual, 1918, *bec.* Tip Top Annual, 1927.
- Killarney Echo, 1895, *inc.* Kerry Weekly Reporter, 1928.
- King's County Chronicle, 1845, *bec.* Offaly Chronicle, 1922.
- Kirkcudbrightshire Advertiser, 1858, *bec.* Galloway News, 1928.
- Labour Gazette, 1919, *bec.* Ministry of Labour Gazette, 1923.
- Labour Leader, 1894, *inc.* New Leader, 1922.
- Labour News, 1871, *bec.* Labour News and Employment Advertiser, 1908, *bec.* Labour News, Public Works and Building Trades Advertiser, 1927.
- Labour Party Local Government, Parliamentary and International Bulletin, 1920, *inc.* Labour Magazine, 1922.
- Labour Voice, 1916, *bec.* South Wales Voice, 1927.
- Ladies' Field, 1898, *bec.* Ladies' Field Fashions, 1922.
- Ladies' Field Fashions, 1922, *bec.* Ladies' Field, 1927.
- Ladies' Field, 1927, *inc.* Home Magazine, 1928.
- Ladies' Home Magazine, 1922, *bec.* Home Magazine, 1922.
- Lancaster P.S.A. Messenger, 1898, *bec.* Lancaster Brotherhood Messenger, 1929.
- Land and Water, 1918, *inc.* Field, 1920.
- Lansbury's Labour Weekly, 1925, *inc.* New Leader, 1927.
- Laxton's Builders' Price Book, 1855, *inc.* Laxton's and Lockwood's Builders' Price Book, 1925.
- Leach's Lady's Companion, 1892, *bec.* Lady's Companion, 1922.
- Leather Goods Recorder, 1919, *inc.* Export World, 1921.
- Ledbury Guardian, 1908, *inc.* Ledbury Reporter and Guardian, 1921.
- Ledbury Reporter, 1896, *inc.* Ledbury Reporter and Guardian, 1921.
- Lee Journal, 1899, *inc.* Lewisham, &c., Journal, 1927.
- Leicester Daily Mercury, 1874, *bec.* Leicester Mercury, 1921.
- Leicester Football Mail, 1919, *bec.* Leicester Sports Mail, 1921.
- Leicester Sports Mail, 1921, *bec.* Sports Mail, 1921.
- Leighton Buzzard Reporter, 1884, *inc.* Woburn and District Reporter, 1921.
- Leith Burghs Pilot, 1864, *bec.* Edinburgh and Leith Burgh Pilot, 1920.
- Lewisham Journal, 1906, *inc.* Lewisham, Lee and Catford Journal, 1927.
- Liberator, 1855, *inc.* Liberation Bulletin, 1927.
- Licensed Vehicle Trade Record, 1913, *bec.* Record, 1921.
- Lichfield Pioneer, 1920, *inc.* Lichfield Mercury, 1925.
- Life Brigade Chronicle, 1905, *inc.* Boys' Brigade Gazette, 1927.
- Lincoln Diocesan Church Calendar, 1865, *bec.* Lincoln Diocesan Calendar, 1929.
- Lincoln Leader, 1896, *inc.* Lincolnshire Chronicle, 1929.
- Lincolnshire A B C Time Table, 1904, *bec.* Lincolnshire Chronicle A B C Time Table, 1928.
- Literary Who's Who, 1920, *bec.* Literary Year Book, 1921.
- Literary Year Book, 1921, *bec.* Literary Year Books Group (comprising, What Editors and Publishers Want, 1924, British Booksellers, 1924, Who's Who in Literature, 1924, and Librarian's Guide, 1923).
- Little Sparks, 1920, *bec.* Sunbeam, 1922.
- Liverpool Catholic Parishioner, 1922, *bec.* Parishioner, 1924.
- Liverpool Post and Liverpool Mercury, 1904, *bec.* Liverpool Daily Post and Mercury, 1925.
- Llan and Church News, 1920, *bec.* Llan, 1923.
- Llan a'r Dywysogaeth, 1869, *bec.* Llan and Church News, 1920.
- Llandudno Directory and Visitor, 1904, *inc.* North Wales Chronicle, 1921.
- Lloyd's Sunday News, 1921, *bec.* Sunday News, 1924.
- Lloyd's Weekly News, 1843, *bec.* Lloyd's Sunday News, 1921.
- Local Government Board Annual Report, 1872, *bec.* Ministry of Health Annual Report, 1923.
- Local Government Directory, 1841, *bec.* Local Government Manual and Directory, 1923.
- Lockwood's Builder's and Contractor's Price Book, 1875, *inc.* Laxton's and Lockwood's Builders' Price Book, 1925.
- Locomotive Magazine and Railway Carriage and Waggon Review, 1896, *bec.* Locomotive, Railway Carriage, and Waggon Review, 1920.
- Londonian, 1913 *bec.* City of London College Magazine 1928.
- London Academy of Music Gazette, 1908, *bec.* L.A.M., 1928.
- London and China Express, 1858, *inc.* China Express and Telegraph, 1922.
- London and China Telegraph, 1858, *inc.* China Express and Telegraph, 1922.
- London County Council Staff Gazette, 1900, *bec.* London Town, 1929.
- London Co-operative Magazine and Wheatsheaf, 1921, *bec.* London Co-operative Wheatsheaf, 1925.
- London Dragoman, 1927, *bec.* What's on in London, 1928, *bec.* What's On in London To-day (Dragoman Magazine), 1929.
- L.J.C. & M. Venture, 1920, *bec.* Midland Venture, 1924.
- London Labour Chronicle, 1918, *bec.* London News, 1924.
- London Mail, 1912, *inc.* Passing Show, 1926.
- London Pillar of Fire, 1910, *bec.* Pillar of Fire, 1926.
- London Temperance Times, 1892, *bec.* Church Temperance Times, 1920.
- London Time Table and Red Rail Guide, 1914, *bec.* Red Rail Guide, 1920, *bec.* Red Rail Guide A B C 1928.
- Loughborough Herald and North Leicestershire Gazette, 1880, *inc.* Loughborough Monitor and Herald, 1920.
- Loughborough Monitor and News, 1861, *inc.* Loughborough Monitor and Herald, 1920.
- Lytham Standard, 1905, *bec.* Lytham St. Anne's Standard, 1926.
- Magazine of the Wesleyan Methodist Church, 1914, *bec.* Methodist Magazine, 1927.
- Mail, 1868, *inc.* Times Weekly Edition, 1922.
- Malthusian, 1878, *inc.* New Generation, 1922.
- Managing Engineer, 1914, *inc.* Power Engineer, 1923.
- Manchester Guardian Commercial, 1920, *bec.* Commercial, 1927.
- Manchester South District Advertiser, 1885 *bec.* Manchester District Advertiser, 1920.
- Manual Training, 1901, *bec.* Practical Education and School Crafts, 1923.
- Mardon Bros. Year Book &c., 1863, *bec.* Herts and Essex Observer Year Book, 1929.
- Margate, Ramsgate and Isle of Thanet Gazette, and Thanet Times, 1870, *bec.* Isle of Thanet Gazette, 1924.
- Mark Lane Express, 1832, *bec.* Farmers Express, 1924.
- Maryhill Herald, 1901, *inc.* Milngavie and Bearsden Herald, 1924.
- Master Builders' Year Book and Diary, 1924, *inc.* Timber News and Master Builders' Year Book and Diary, 1929.

Titular Changes] Willing's Press Guide [& Amalgamations

- Mathiesons' Fortnightly List, 1872, *bec.* Mathiesons' Fortnightly Dividend List, 1928.
- Mearns Leader, 1913, *bec.* Leader, 1928.
- Mechanical Age, 1924, *inc.* Model Engineer, 1926.
- Medical Missions at Home and Abroad, 1880, *inc.* Conquest by Healing, 1924.
- Men's Magazine, 1902, *bec.* All in One, 1923.
- Mercantile Marine Service Association Reporter, 1874, *bec.* Salt Spray, 1928.
- Merioneth News and Herald, 1899, *inc.* Carnarvon and Denbigh Herald, 1921.
- Messenger for the Children of the Presbyterian Church of England, 1880, *inc.* Rising Tide, 1922.
- Mid-Cumberland and North Westmorland Herald, 1868, *bec.* Cumberland and Westmorland Herald, 1925.
- Middlesex and Buckinghamshire Advertiser and Uxbridge Gazette, 1917, *bec.* Middlesex Advertiser and County Gazette, 1922.
- Midland Mail, 1890, *inc.* Market Harborough Advertiser, 1923.
- Midland Medical Journal, 1901, *inc.* Birmingham Medical Review, 1926.
- Mid-Wales Independent, 1919, *inc.* Wellington Journal, 1922.
- Mining Manual, 1887, *bec.* Mining Year Book, 1927.
- Mrs. Strang's Annual for Baby, 1915, *inc.* Oxford Annual for Baby, 1928.
- Mrs. Strang's Annual for Children, 1912, *inc.* Oxford Annual for Children, 1928.
- Mrs. Strang's Annual for Girls, 1919, *inc.* Oxford Annual for Girls, 1928.
- Mitcham and Tooting Mercury, 1878, *inc.* Balham, Tooting, Mitcham News and Mercury, 1921.
- Mizpah Novels, 1918, *inc.* Forget-me-Not-Novels, 1922.
- Modern Farming, 1917, *inc.* Agricultural Gazette and Modern Farming, 1923.
- Modern Progress, 1925, *bec.* International Commerce, 1927.
- Modern Science, 1926, *inc.* Discovery, 1928.
- Moffat Times, 1920, *inc.* Moffat News, 1926.
- Money Market Review and Investors' Chronicle, 1921, *bec.* Investors' Chronicle and Money Market Review, 1922.
- Money Markets Review and Investors' Chronicle, 1860, *bec.* Investors' Chronicle and Money Markets Review, 1920.
- Monomark News, 1926, *bec.* Monomark Magazine, 1928.
- Monthly Bulletin of the Belgian Chamber of Commerce in London, 1913, *inc.* Anglo-Belgian Trade Journal, 1922.
- Monthly Circular, 1911, *bec.* Circular of the National Council for the Prevention of War, 1924.
- Monthly Criterion, 1927, *bec.* Criterion, 1928.
- Monthly Journal of the Liverpool Incorporated Chamber of Commerce, 1919, *inc.* Liverpool Trade Review, 1927.
- Monthly Journal of the Middlesbrough Chamber of Commerce, 1923, *bec.* Monthly Journal of the Tees-side Chamber of Commerce, 1929.
- Monthly Magazine of Fiction, 1885, *bec.* Magazine of Fiction, 1927.
- Monthly Shipping, 1911, *bec.* Shipping, 1921.
- Montrose, Arbroath and Brechin Review, 1811, *bec.* Montrose Review, 1923.
- Morecambe and Heysham Times, 1881, *inc.* Morecambe Boro' Advertiser and Times, 1923.
- Morley College Magazine, 1892, *bec.* Morley Magazine, 1928.
- Motion Picture Studio, 1921, *inc.* Kinematograph Weekly, 1924.
- Motor Car and Cycle, 1926, *bec.* Irish Motoring, 1927.
- Motor Export Trader, 1912, *bec.* Export Trader, &c., 1924.
- Motor Ship and Motor Boat, 1913, *bec.* Motor Boat, 1920.
- Motor Traction, 1905, *bec.* Motor Transport, 1921.
- Municipal Officer, 1916, *bec.* Local Government Service, 1920.
- Music Student, 1908, *bec.* Music Teacher, 1922.
- Musical Herald, 1888, *inc.* Musical News and Herald, 1921, *bec.* British Musician and Musical News, 1929.
- Musical News, 1891, *inc.* Musical News and Herald, 1921, *bec.* British Musician and Musical News, 1929.
- Musician, 1919, *inc.* Music Student, 1921.
- My Monthly Magazine, 1923, *bec.* Jack and Jill, 1924.
- My Pocket Novels, 1900, *bec.* My Pocket 3d. Library, 1924.
- My Story Weekly, 1927, *inc.* Poppy's Paper, 1928.
- Nash's Magazine, 1909, *bec.* Nash's Pall Mall Magazine 1929.
- Nation, 1907, *inc.* Nation and Athenæum, 1921.
- N.A.T.E. Journal, 1921, *bec.* Amusement Workers' News, 1922.
- National Church, 1870, *inc.* Church Assembly News, 1924.
- National Federation of Retail Newsagents, Booksellers, and Stationers London District Council News Trade Circular, 1916, *bec.* News Trade Circular, 1925.
- National Master Builders' Year Book and Diary, 1900, *bec.* Master Builders' Year Book and Diary, 1924.
- Naval Annual, 1886, *bec.* Brassey's Naval and Shipping Annual, 1920.
- Neenagh News, 1893, *inc.* Neenagh Guardian, 1926.
- New Cambridge, 1919, *inc.* Cambridge Gownsmen, 1929.
- New Clegg's Handy Reference Railway Guide, 1923, *bec.* Direct Service Railway Guide, 1928.
- New Criterion, 1926, *bec.* Monthly Criterion, 1927.
- New Forest Chronicle, 1903, *inc.* Lymington and South Hants Chronicle, 1925.
- New Illustrated, 1914, *inc.* Penny Pictorial, 1920.
- New Needlecraft Ideas, 1928, *inc.* Schoolmistress, 1929.
- New Photographer, 1923, *inc.* Amateur Photographer, 1928.
- New Spiritualist, 1927, *bec.* God and Humanity, 1929.
- New Thought, 1911, *bec.* Applied Psychology, 1924.
- New Voice, 1920, *bec.* National Citizen, 1927.
- Newcastle Daily Chronicle, 1858, *inc.* Newcastle Daily Chronicle and North Mail, 1922.
- Newcastle Daily Chronicle and North Mail, 1922, *bec.* North Mail and Newcastle Daily Chronicle, 1923.
- Newcastle-on-Tyne and Northern Counties Medical Journal, 1920, *bec.* Newcastle Medical Journal, 1928.
- Newent Reporter, 1896, *inc.* Ledbury Reporter and Guardian, 1922.
- Newport Intermediate School Magazine, 1898, *bec.* Newport High School Magazine, 1921.
- News and Notes of the Theosophical Society in the British Isles, 1926, *bec.* Theosophical News and Notes, 1927.
- News Sheet of the Fellowship of Reconciliation, 1915, *bec.* Reconciliation, 1924.
- Newton, Earlestown and Golborne Guardian, 1922, *bec.* Golborne Guardian, 1924.
- North Cheshire and North Derbyshire Advertiser, 1870, *bec.* Glossop Advertiser, 1923.
- North Down Herald, 1880, *bec.* Northern Herald, 1926.
- N.E.R. Furnished Lodges and Hotels, &c., Guide 1896, *inc.* London and North Eastern Railway Holiday Guide, 1923.
- North Eastern Railway Magazine, 1911, *bec.* London and North Eastern Railway Magazine 1923.
- North Eastern Railway Time Table, 1854, *bec.* London and North Eastern Railway Time Tables, 1924.
- North Herts Mail, 1906, *inc.* Hertfordshire Express, 1920.
- North Mail, 1901, *inc.* Newcastle Daily Chronicle and North Mail, 1922.
- North Star, 1880, *inc.* Newcastle Daily Journal, 1926.
- North Wales Guardian, 1879, *bec.* Wrexham and North Wales Guardian, 1926.
- North Wilts and District Directory, 1873, *bec.* Swindon and District Directory and Year Book, 1925.
- Northampton Daily Echo, 1880, *bec.* Daily Echo, 1921.
- Northamptonshire and Hunts Gazette, 1912, *inc.* Thrapston, Oundle and Raunds Journal, 1923.
- Northern Evening Despatch, 1914, *bec.* Northern Despatch, 1927.
- Northern Photographer, 1920, *bec.* Club Photographer 1921.

Titular Changes] Willing's Press Guide [& Amalgamations

- Northern Voice, 1925, *bec.* Labour's Northern Voice 1925.
- Notes for the Month, 1920, *bec.* *Caldley Notes*, 1927.
- Nottingham and Bulwell Local News, 1902, *bec.* Nottingham Advertiser and Bulwell Local News, 1924.
- Nottingham Journal and Express, 1918, *bec.* Nottingham Journal, 1921.
- Occasional Paper, 1895, *bec.* N.C.W. News, 1923.
- Oil and Petroleum Manual, 1910, *bec.* Oil and Petroleum Year Book, 1928.
- Oilseed News, 1914, *inc.* George Broomhall's Corn Trade News, 1925.
- Old Furniture, 1927, *inc.* Collector, 1929.
- Oldham Sports Final 1920, *bec.* Oldham Green Final, 1922.
- Onerologist, 1923, *bec.* Onerocritica, 1929.
- Oajah Annual, 1922, *bec.* *Oajah's Treasure Trunk*, 1926, *bec.* Oajah Annual, 1927.
- Organist and Choirmaster, 1893, *bec.* Sackbut, 1920.
- Original Clock Almanac, 1865, *bec.* John Hartley's Original Clock Almanac, 1923.
- Our Boys' Magazine, 1887, *bec.* Boys' Magazine, 1926.
- Our Homes and Gardens, 1919, *bec.* Homes and Gardens, 1923.
- Our Little Dots, 1887, *bec.* Little Dots, 1923.
- Our Log Book, 1890, *bec.* Log Book, 1928.
- Our Magazine, 1875, *bec.* North London Collegiate School Magazine, 1924.
- Our Own Gazette, 1884, *bec.* Blue Triangle Gazette, 1928.
- Owner Driver and Motor Cab Owners Drivers' Association Gazette, 1914, *bec.* Taxi World, 1928.
- Oxford Chronicle and Berks and Bucks Gazette, 1837, *inc.* Oxford Times, 1929.
- Oxford Evening Times, 1928, *inc.* Oxford Mail, 1929.
- O.H.S. Magazine, 1903, *bec.* City of Oxford School Magazine, 1923.
- Packing Gazette, 1926, *bec.* Packing, Packaging and Conveying Gazette, 1927.
- Paddington, Kensington and Bayswater Chronicle, 1860, *bec.* Bayswater, &c., Chronicle, 1926.
- Paint and Wallpaper Merchant, 1926, *bec.* *Paint and Wallpaper*, 1927.
- Paint and Wallpaper, 1926, *inc.* Decorator, 1928.
- Pall Mall Gazette, 1865, *inc.* *Pall Mall Gazette and Globe*, 1921.
- Pall Mall Gazette and Globe, 1921, *inc.* Evening Standard, 1923.
- Pall Mall Magazine, 1893, *inc.* Nash's—Pall Mall Magazine, 1929.
- Pals, 1922, *inc.* Boys' Magazine, 1923.
- Pan, 1919, *inc.* Twenty Story Magazine, 1924.
- Panpipes, 1923, *inc.* Music and Youth, 1928.
- Parishioner, 1917, *bec.* Liverpool Catholic Parishioner, 1922.
- Parliamentary Bulletin, 1919, *bec.* N.F.U. Record, 1923.
- Peebles News, 1887, *inc.* Peebleshire News, 1926.
- Peebleshire Standard, 1916, *inc.* Peebleshire News, 1922.
- Penal Reform League Record, 1909, *bec.* Howard Journal, 1921.
- Penny Pictorial, 1899, *bec.* *Pictorial Magazine*, 1922.
- Penny Popular, 1912, *bec.* Popular, 1922.
- People's Weekly Journal, 1864, *inc.* Norwich Mercury, 1924.
- Perthshire Courier, 1809, *inc.* Perthshire Advertiser, 1929.
- Photo Bits and Cinema Star, 1923, *bec.* Cinema Star 1924.
- Phrenologist, 1886, *bec.* Phrenology, 1927.
- Picture Fun, 1909, *inc.* Film Fun, 1920.
- Pictorial Magazine, 1922, *bec.* Pictorial Weekly, 1926.
- Pictures, 1913, *inc.* Picturegoer, 1922.
- Pilot, 1922, *bec.* *Welwyn Garden City Pilot*, 1924.
- Pinner Gazette, 1895, *inc.* Pinner Observer and Gazette, 1921.
- Pitman's Shorthand and Typewriting Year Book and Diary, 1892, *bec.* Pitman's Year Book, 1927.
- Playtime, 1919, *bec.* Bo-peep, 1929.
- Polly's Paper, 1920, *bec.* *Every Girl's Paper*, 1922.
- Popular View, 1921, *bec.* Man in the Street, 1924.
- Port Talbot and Neath Guardian and Observer, 1926, *bec.* Neath Guardian, 1928.
- Portland Telegram, 1855, *inc.* Dorset Mail, 1927.
- Post (Sporting), *bec.* Sporting Post, 1924.
- Post (Sunday), 1915, *bec.* Sunday Post, 1920.
- Post Office Bolton Directory, 1876, *bec.* Tillotson's Bolton Directory, 1922.
- Poultry Keeper's Annual, 1923, *inc.* Smallholder &c., Year Book, 1925.
- Poultry News, 1921, *inc.* Feathered World, 1925.
- Poultryman, 1924, *bec.* National Poultryman, 1927.
- Power User, &c., 1912, *bec.* Power Engineer, 1913.
- Practical Timber Measurer, 1892, *bec.* Haworth's Practical Timber Measurer and Timber Buyer's Table, 1922.
- Preacher's Magazine, 1890, *bec.* Preacher's and Class Leader's Magazine, 1927.
- Prestatyn and District Advertiser, 1921, *bec.* Midweek Advertiser, 1924.
- Prestwich Guardian, 1886, *inc.* Blackley, Prestwich and Crumshall Guardian, 1925.
- Preston Catholic Parishioner, 1921, *bec.* Parishioner, 1924.
- Primitive Methodist Leader, 1868, *bec.* Methodist Leader, 1926.
- Primitive Methodist Sunday School Magazine, 1923, *bec.* Primitive Methodist Teachers Magazine, 1929.
- Printers' and Stationers' Year Book and Diary, 1898, *bec.* Caxton Year Book, 1927.
- Printers' Engineer, 1895, *bec.* Printers', Box Makers' and Bookbinders' Engineer and Furnisher, 1922.
- Proceedings of the Liverpool Biological Society, 1886, *bec.* Transactions and Proceedings of the Liverpool Biological Society, 1923.
- Production and Export, 1916, *bec.* Empire Production and Export, 1923.
- Professional and Greenkeeper, 1910, *inc.* *Golf Trader*, 1921.
- Psychic Research Quarterly, 1920, *bec.* Psyche, 1921.
- Public Welfare, 1921, *bec.* *Credit Power*, 1922.
- Publicity, 1921, *bec.* New Publicity, 1926.
- Pullen's Kent Argus, 1873, *inc.* Thanet Advertiser, 1924.
- Quarry, 1896, *bec.* Quarry and Surveyors' and Contractors' Journal, 1921.
- Quarterly Letter to Men on Public Works, 1879, *inc.* Torch, 1920.
- Quayside and Office, 1919, *inc.* Record, 1922.
- Racing and Football Leader, 1922, *bec.* Leader, 1929.
- Racing World, *bec.* Racing and Football World, 1929.
- Radio Review, 1919, *inc.* Wireless World, 1922.
- Radio Supplement, 1925, *bec.* World Radio, 1926.
- Radio Trade Journal, 1925, *inc.* *Wireless Dealer*, 1926.
- Railway and Travel Monthly, 1910, *bec.* *Transport and Travel Monthly*, 1920.
- Record of the Home and Foreign Mission Work of the United Free Church of Scotland, 1862, *bec.* Life and Work. The Record of the Church of Scotland, 1929.
- Reading Observer, 1860, *inc.* Reading Standard, 1925.
- Record of the Save the Children Fund, 1920, *bec.* World's Children, 1923.
- Record of the Save the Children Fund, 1920, *bec.* World's Children, 1923.
- Redcap's Annual, 1916, *bec.* Teeny Weeny's Annual 1927.
- Redhill, &c., Directory, 1890, *bec.* Reigate, &c., Directory, 1927.
- Referee, 1877, *bec.* Sunday Referee, 1928.
- Reporter for the County Borough of Salford, 1879, *bec.* Salford City Reporter and Salford Chronicle, 1926.
- Retail Confectioner, 1924, *inc.* Sweet Shop and Retail Confectioner, 1929.
- Retail Credit World, 1928, *bec.* Credit World and Hire Purchase Trader, 1929.
- Retail Selling, 1923, *inc.* Sales Management and Retail Selling, 1926.
- Retford and Workop Herald, 1881, *inc.* Retford; Gainsborough and Workop Times, 1929.
- Reynolds's Newspaper, 1850, *bec.* Reynolds's News, 1923.
- Reynolds's News, 1850, *bec.* Reynolds's Illustrated News, 1924.

Titular Changes] Willing's Press Guide [& Amalgamations

- Rhondda Leader, 1899, *inc.* Glamorgan Free Press, 1922.
- Rhyl Record and Advertiser, *inc.* Rhyl Journal and Advertiser, 1921.
- Ringwood and New Forest Chronicle, 1856, *inc.* Lymington and South Hants Chronicle, 1925.
- Rothwell Courier and Times, 1873, *inc.* Wakefield Express, 1923.
- Royal National Commercial Directory of Scotland, 1837, *bec.* Scotland Directory, 1923.
- R.P.A. Annual, 1884, *bec.* Rationalist Annual, 1926.
- Rubber Quarterly, 1924, *bec.* Rubber and Tea Quarterly, 1929.
- Ruislip-Northwood Courier, 1908, *inc.* Middlesex Advertiser and County Gazette, 1922.
- Rushden Argus, 1891, *inc.* Rushden Echo and Argus, 1929.
- Rushden Echo, 1897, *inc.* Rushden Echo and Argus, 1929.
- St. Albans Diocesan Calendar, 1898, *bec.* St. Albans Diocesan Year Book and Calendar, 1927.
- St. Albans Press, 1928, *bec.* St. Albans Free Press, 1929.
- St. Annes on the Sea Express, 1898, *bec.* Lytham St. Annes Express, 1926.
- St. Helens Reporter, 1888, *bec.* St. Helens and District Reporter, 1927.
- St. Leonards Chronicle and Hastings Post, 1919, *inc.* Bexhill Chronicle, 1922.
- St. Mary Cray, Orpington and District Times, 1881-*bec.* Orpington, St. Mary Cray, &c., Times, 1924.
- St. Pancras Record, 1919, *bec.* St. Pancras and Holborn Record, 1923.
- St. Peter's Park and Queen's Park Advertiser, 1920, *bec.* Queen's Park Advertiser, 1921.
- Sandiacre and Stapleford Weekly News, 1882, *bec.* Stapleford and Sandiacre News, 1921.
- Scarborough Weekly Post, 1887, *bec.* Scarborough Post, 1922.
- School Calendar, 1921, *bec.* Journal of Careers and Monthly School Calendar, 1925.
- School Friend, 1919, *bec.* Schoolgirl, 1929.
- Scots Pictorial, 1897, *inc.* Bulletin and Scots Pictorial, 1923.
- Scottish Poultry News, 1920, *inc.* Stock-keeper, 1926.
- Scottish Printing, 1927, *inc.* Printing, 1929.
- Scottish Reformer, 1892, *bec.* Scottish Temperance Reformer, 1922.
- Script Shorthand Journal, 1887, *bec.* Clark's Short hand (Script Phonography) Journal, 1928.
- Second Spring, 1902, *inc.* Ransomer, 1929.
- Seed Time and Harvest, 1901, *inc.* Sunday at Home 1924.
- Sentry, 1893, *bec.* Army Guild Quarterly, 1921.
- Shaw's Local Government Manual, 1855, *inc.* Local Government Manual and Directory, 1923.
- Sheffield and Rotherham Red Book and Almanack, 1863, *inc.* Sheffield Year Book, 1925.
- Shipping Monthly, 1911, *bec.* Monthly Shipping, 1920
- Shoe and Leather Record Trade Marks Index, 1918, *bec.* Shoe and Leather Annual, 1924.
- Shoe and Leather Annual, 1924, *bec.* Shoe and Leather Trade Marks Index, 1927.
- Shoe and Leather Trade Marks Index, 1927, *bec.*, Shoe and Leather Marks, 1928.
- Shoe Trades Journal, 1915, *inc.* Shoe and Leather &c., News, 1925.
- Skyrack Courier, 1886, *inc.* Skyrack Express, 1924.
- Slater's Directory of Manchester, Salford and Suburbs, 1795, *bec.* Kelly's (Slater's) Directory of Manchester, Salford and Suburbs, 1922.
- Slater's Directory of Scotland, 1892, *bec.* Kelly's (Slater's) Directory of Scotland, 1922.
- Sleaford Gazette, 1854, *inc.* Sleaford Gazette and Journal, 1929.
- Sleaford Journal, 1879, *inc.* Sleaford Gazette and Journal, 1929.
- Smart Fiction, 1913, *inc.* Smart Novels, 1925.
- Snark's Annual, 1910, *bec.* Starrwood's Annual The Snark, 1924.
- Somerset and Wilts Journal, 1855, *inc.* Somerset Standard, 1925.
- South Eastern Herald, 1882, *inc.* South Eastern Express, 1929.
- South Staffordshire Times, 1911, *bec.* Bilston and Willenhall Times, 1925.
- South Wales News, 1872, *inc.* Western Mail, 1928.
- South Western Railway Magazine, 1915, *bec.* Southern Railway Magazine, 1923.
- Southall-Norwood Gazette, 1894, *inc.* West Middlesex Gazette, 1923.
- Southampton Times, 1860, *inc.* Hampshire Advertiser, 1925.
- Sport Pictures, 1919, *bec.* Sports Pictures, 1923.
- Sporting Life, 1889, *inc.* Sporting Life and Sportsman, 1924, *bec.* Sporting Life, 1927.
- Sporting Life Weekly Racing Guide, 1879, *bec.* Sporting Life Weekly Edition, 1929.
- Sports for Boys, 1920, *inc.* All Sports Illustrated Weekly, 1921.
- Sports Express, *inc.* Hull Evening News, 1927.
- Sports Times (Bristol), 1918, *inc.* Evening Times and Echo, 1929.
- Sportsman, 1865, *inc.* Sporting Life and Sportsman, 1924, *bec.* Sporting Life, 1927.
- Staffordshire Sentinel, 1873, *bec.* Staffordshire Evening Sentinel, 1929.
- Stanley and Chester-le-Street News, 1912, *bec.* Stanley News and Consett Chronicle, 1923.
- Stanley News and North-West Durham Observer, 1912, *bec.* Stanley and Chester-le-Street News, 1922.
- Stanmore Gazette, 1900, *inc.* Stanmore Observer and Gazette, 1921.
- Stationery World and Paper Market, 1891, *bec.* Paper Market, 1927.
- State Technology, 1921, *bec.* State Service, 1926.
- Steam Car, 1928, *bec.* Steam Engineer, 1929.
- Stockport County Borough Express, 1889, *bec.* Stockport Express, 1927.
- Stowmarket Courier, 1866, *inc.* Suffolk and Essex Free Press, 1922.
- Stratford Co-operative Magazine, 1895, *bec.* London Co-operative Magazine, 1921.
- Sunday Closing Notes and News, 1913, *inc.* Sunday Guardian and Sunday Closing Reporter, 1924.
- Sunday Evening Telegram, 1916, *bec.* Sunday Sports Telegram, 1921.
- Sunday Mercury, 1918, *inc.* Sunday Mercury and Sunday News, 1920.
- Sunday News, 1919, *inc.* Sunday Mercury and Sunday News, 1920.
- Sunday School Chronicle and Times, 1874, *bec.* New Chronicle of Christian Education, 1928.
- Sunday Special, 1897, *inc.* Sunday Times and Sunday Special, 1904, *bec.* Sunday Times, 1927.
- Sunday Sports Telegram, 1916, *inc.* Sunday Sportsman, 1922.
- Sunday Times, 1822, *inc.* Sunday Times and Sunday Special, 1904, *bec.* Sunday Times, 1927.
- Sunderland Daily Echo and Shipping Gazette, 1873, *bec.* Sunderland Echo and Shipping Gazette, 1929.
- Sutton Advertiser, 1869, *bec.* Sutton and Cheam Advertiser, 1928.
- Sutton Herald, 1878, *bec.* Sutton and Cheam Herald, 1928.
- Swanscombe Chronicle, 1919, *inc.* Swanley, Eynsford, &c., Times, 1923.
- Swindon Evening Advertiser, 1920, *bec.* Evening Advertiser, 1923.
- Syren and Shipping International Mercantile Diary and Year Book, 1917, *bec.* International Mercantile Diary and Year Book, 1928.
- System, 1902, *bec.* Business, 1928.
- Talking Machine News and Journal of Amusements, 1909, *bec.* Gramophone and Talking Machine News, 1923, *bec.* Gramophone and Radio News, 1928.
- Talking Machine News and Side Lines, 1903, *bec.* Talking Machine and Wireless Trade News, 1923.
- Tax Clerk's Journal, 1912, *bec.* Taxes, 1922.
- Teachers' Aid, 1885, *inc.* Schoolmistress, 1925.
- Temperance Leader and League Journal, 1903, *inc.* Scottish Temperance Reformer, 1923.
- Textile Fabrics Directory, 1880, *bec.* Textile Industries Directory, 1924.
- Thom's Official Directory, Great Britain and Ireland, 1844, *bec.* Thom's Official and Commercial Directory of Ireland, 1927.
- Thrapston and Raunds Journal, 1888, *inc.* Thrapston Oundle and Raunds Journal, 1923.

Titular Changes] Willing's Press Guide [& Amalgamations

- Three Shires Advertiser, 1903, *inc.* Western Chronicle, 1924.
- Timber and Woodworking Machinery, 1885, *bec.* Timber and Plywood, 1928.
- Times (Lochgelly), 1921, *bec.* Lochgelly and District Times, 1928.
- Times Engineering Supplement, 1905, *inc.* *Times Trade Supplement*, 1922.
- Times Trade Supplement, 1915, *bec.* Times Trade and Engineering Supplement, 1925.
- Times Woman's Supplement, 1920, *inc.* *Eve*, 1921. News and Mercury, 1921.
- Tiny Folks Annual, 1914, *inc.* Oxford Annual for Tiny Folks, 1928.
- Tooting and Mitcham Mercury, 1878, *inc.* Balham, Tooting, Mitcham News and Mercury, 1921.
- Torbay Express, 1921, *inc.* Torbay Herald and Express, 1925.
- Toy and Fancy Goods Dealer, 1908, *bec.* Toy Trader, 1923.
- Transactions of the Baptist Historical Society, 1908, *bec.* Baptist Quarterly, 1922.
- Transactions of the Cremation Society of England 1880, *bec.* *Cremation in Great Britain*, 1926.
- Transactions of the London Natural History Society 1914, *bec.* London Naturalist, 1922.
- Transactions of the Royal Scottish Arboricultural Society, 1856, *bec.* Scottish Forestry Journal, 1927.
- Transfers for All, 1922, *inc.* *Artistic Embroidery*, 1925.
- Transport and Travel Monthly, 1920, *inc.* Railway Magazine, 1923.
- Truro Diocesan Magazine, 1901, *bec.* Truro Diocesan Gazette, 1921.
- Tullamore and King's Co. Independent, 1894, *bec.* Offaly Independent, 1920.
- Twentieth Century Advertising, 1923, *inc.* Advertising World, 1924.
- Tyldesley and Atherton Chronicle, 1878, *inc.* Leigh Chronicle, 1921.
- United Service Magazine, 1890, *inc.* Army Quarterly, 1920.
- Vanity Fair (Hearth and Home, 1868), *inc.* Harper's Bazaar, 1929.
- Victoria University of Manchester Calendar, 1880, *bec.* Manchester University Calendar, 1926.
- Walsall Pioneer, 1916, *inc.* Walsall Observer and South Staffordshire Chronicle, 1922.
- Warminster and Westbury Journal, 1881, *bec.* Warminster Journal.
- Wealdstone Gazette, 1895, *inc.* Wealdstone Observer and Gazette, 1921.
- Wednesbury Borough News, 1866, *inc.* Midland Advertiser, 1924.
- Weekly Bulletin of New Books, 1926, *inc.* *Bookseller Weekly List of Publications*, 1926.
- Weekly Companion, 1914, *inc.* Weekly Welcome, 1921.
- Weekly Courier, 1808, *inc.* Liverpool Weekly Post, 1925.
- Weekly Diary of Social Events, 1910, *bec.* Bourne-mouth Weekly Diary of Coming Events, 1923.
- Weekly Dispatch, 1801, *bec.* Sunday Dispatch, 1928.
- Weekly Free Press and Aberdeen Herald, 1876, *inc.* Aberdeen Weekly Journal, 1922.
- Weekly Illustrated Isle of Wight Guardian, 1883, *bec.* Isle of Wight Guardian and Shanklin Observer, 1926.
- Weekly Mail and Record, 1915, *bec.* Weekly Record, 1920.
- Weekly Wool Chart and Private Business Report 1907, *bec.* Wool Chart (Weekly) and Private Business Report, 1919.
- Weekly Young Worker, 1926, *bec.* Young Worker, 1927.
- Wellingborough Post, 1886, *inc.* Wellingborough News, 1923.
- Wellington Express, 1887, *inc.* Taunton Echo, 1922.
- Welwyn Garden City and Hertfordshire Pilot, 1926, *inc.* Welwyn Times, 1928.
- Welwyn Garden City News, 1921, *bec.* *Welwyn News*, 1927.
- Welwyn Garden City Pilot, 1922, *bec.* *Herts and Welwyn Garden City Pilot*, 1925.
- Welwyn News, 1927, *inc.* Welwyn Times, 1928.
- Wembley Gazette, 1900, *inc.* Wembley Observer, 1921.
- Wesleyan Methodist Sunday School Magazine, 1857, *bec.* Sunday School Magazine of the Wesleyan Methodist Church, 1924.
- West Bromwich Weekly News, 1871, *bec.* Weekly News, 1920.
- West London Post, 1913, *inc.* Acton Gazette, 1926.
- West Middlesex Times, 1881, *inc.* Staines and Egham News, 1928.
- Western Daily Mercury, 1860, *inc.* Western Morning News and Mercury, 1921.
- Western Evening Herald, 1895, *bec.* *Evening Herald*, 1923, *bec.* Western Evening Herald, 1924.
- Western Weekly Mercury, 1888, *inc.* Western Weekly News, 1921.
- Westminster Gazette, 1893, *inc.* Daily News and Westminster Gazette, 1928.
- Weymouth and Portland Standard, 1906, *inc.* Dorset Mail, 1927.
- Weymouth Telegram, &c., 1855, *inc.* Dorset Mail, 1927.
- White's Sheffield Directory, 1822, *bec.* Kelly's (White's) Sheffield Directory, 1922.
- Wilding's Directory for Shrewsbury, 1890, *bec.* Shrewsbury and Surrounding districts Directory, 1925.
- Wimbledon and Merton Mercury, 1910, *inc.* Balham, Tooting, Mitcham News and Mercury, 1921.
- Wimborne and East Dorset Herald, 1895, *inc.* Poole Parkstone and East Dorset Herald, 1925.
- Winchester Diocesan Calendar, 1862, *bec.* Winchester Diocesan Year Book, 1928.
- Wings, 1893, *inc.* White Ribbon and Wings, 1926.
- Wireless, 1925, *inc.* Popular Wireless, 1926.
- Wireless Dealer and Radio Trade Journal, 1925, *inc.* *Wireless Trader*, 1926.
- Wireless Export Trader, 1925, *bec.* Wireless and Gramophone Trader, 1929.
- Wireless Trader, 1923, *bec.* Wireless and Gramophone Trade, 1929.
- Wireless Review, 1923, *inc.* Popular Wireless, 1924.
- Wireless Weekly, 1923, *inc.* *Wireless*, 1925.
- Wivelscombe Express, 1896, *inc.* Taunton Echo, 1922.
- Woking Outlook, 1924, *bec.* Woking Recorder, 1929.
- Wolverton Express and Bucks Weekly News, 1919, *bec.* *Bucks Weekly News and Wolverton Express*, 1921, *bec.* Wolverton Express and Bucks Weekly News, 1924.
- Women's Stories, 1925, *inc.* Eve's Own Stories, 1927.
- Wonderland Weekly, 1919, *inc.* *Young Folks Tales*, 1921.
- Work, 1889, *bec.* *Amateur Mechanic and Work*, 1924.
- Worrall's Textile Directory, &c., 1889, *bec.* Textile Directory, &c., 1924.
- Wright's Directory of Bristol and Clifton, 1789, *bec.* Kelly's Directory of Bristol and Suburbs, 1922.
- Wyntill, 1903, *inc.* Genedl Gymreig, 1925.
- Yarmouth and Gorleston Times, 1880, *inc.* Yarmouth Independent, Gorleston Times, &c., 1923.
- Yarmouth Independent, 1855, *inc.* Yarmouth Independent Gorleston Times, &c., 1923.
- Year Book and Register of the Federation of British Industries, 1920, *bec.* F.B.I. Register of British Manufacturers, 1928.
- Year Book of Pharmacy, 1885, *inc.* Quarterly Journal of Pharmacy, 1928.
- Yellow Magazine, 1921, *inc.* *Harmsworth's All-Story Magazine*, 1926.
- York and Lancaster Regiment's Journal, 1919, *bec.* Tiger and Rose, 1921.
- Yorkshire Evening Argus, 1923, *inc.* Bradford Telegraph and Argus, 1926.
- Yorkshire Observer Budget, 1912, *inc.* *Yorkshire Observer Budget and Bradford Weekly Telegraph*, 1920, *bec.* Yorkshire Observer Budget, 1922.
- Young Britain, 1919, *inc.* Champion, 1924.
- Young Folk's Tales, 1906, *inc.* *Playtime*, 1922.
- Young Helpers' League Magazine, 1892, *bec.* Young Helpers' Magazine, 1928.
- Young Ladies Journal, 1864, *inc.* *Leach's Lady's Companion*, 1920.
- You and Music, 1915, *bec.* Music and Youth, 1921

Willing's Press Guide



The atmosphere of stability and art which distinguishes the Willing Building is but a true reflection of the unusual scope, efficiency, originality and artistic ability of **WILLING SERVICE**. It is this service which we invite advertisers and prospective advertisers to investigate.

We will gladly prepare, upon request, complete advertising and sales plans for any product which does not compete with those we are already advertising.

This invitation we extend to principals because we are confident they will realise the efficiency of

WILLING SERVICE

Advertising

**356-364 Grays Inn Road
London W.C.1**

Telephone : Terminus 4141 (4 lines)

Telegrams : Willings, London

AUSTRALIA

*Papers which make a Wide Appeal
to the Best Class of Purchasers—*

“THE ARGUS”

MELBOURNE'S GREAT DAILY NEWSPAPER

You cannot afford to omit
this Journal from your

Advertising Campaign for Victoria

“THE AUSTRALASIAN”

AN ILLUSTRATED WEEKLY

with a National Circulation throughout the
COMMONWEALTH.

COLOUR ADVERTISEMENTS BY OFFSET PROCESS
A STRIKING FEATURE.

Advertising Rates and other particulars obtainable at

The London Offices, 80, FLEET STREET

Telephone : CENTRAL 2062.

London Addresses of Dominions, Colonial and Foreign Publications

For purposes of convenience, periodicals issued in the Irish Free State are given in the A.B.C. List and Provincial Sections.

- A.B.C. (Madrid)—5 New Bridge St., E.C.4. (Tel. City 6423).
- Abrasive Industry (Cleveland)—Caxton House, Westminster, S.W.1. (Tel. Victoria 5113).
- Adelaide Advertiser—92 Fleet St., E.C.4. (Tel. City 7623.)
- Adelaide Chronicle. (Tel. City 7623).
- Adelaide Mail, 34 Ludgate Hill, E.C.4. (Central 5884).
- Adelaide News, 34 Ludgate Hill, E.C.4. (Central 5884).
- Adelaide Observer—92 Fleet St., E.C.4. (Tel. Central 7623).
- Adelaide Register—92 Fleet St., E.C.4. (Tel. City 7623).
- Adelaide Saturday Express, 92 Fleet St., E.C.4. (Tel. City 7623).
- Advertiser Baroda—61 Effra Road, S.W.2. (Tel. Brixton 4282).
- Advocate (Tasmania)—36-38 Southampton St., W.C.2. (Tel. Temple Bar 5795).
- Age (Melbourne)—47 Fleet St., E.C.4.
- Agriculture Journal of India—Imperial House, Kingsway, W.C.2. (Tel. Temple Bar 6512).
- Al Ahram (Cairo)—33 Chancery Lane, W.C.2. (Tel. Holborn 5628).
- Al Siassa (Cairo)—65 Fenchurch St., E.C. (Tel. Royal 6401).
- Alam-al-Arabi (Baghdad)—33 Chancery Lane, W.C.2. (Tel. Holborn 5628).
- Albany Times-Union, 72-8 Fleet St., E.C.4.
- Algemeen Handelsblad (Amsterdam)—33 Chancery Lane, W.C.2. (Tel. Holborn 5628).
- Amazing Stories—Rolls House, Brems Buildings, E.C.4. (Tel. Holborn 5708).
- American Architect (New York)—14 Regent St., S.W.1. (Tel. Regent 0112).
- American Art Student—14 Regent St., S.W.1. (Regent 0112).
- American Banker (New York)—14 Regent St., S.W.1. (Tel. Regent 0112).
- American Heart Journal—263 High Holborn, W.C.1. (Tel. 3864).
- American Historical Review—St. Martin's St., W.C.2.
- American Journal of Tropical Medicine (New York)—7-8 Henrietta St., W.C.2.
- American Machinist (New York)—6 Bouverie St., E.C.4.
- American Magazine—5 Brems Buildings, E.C.4. (Tel. Holborn 1108).
- American Speech—7-8 Henrietta St., W.C.2.
- Among the Deep Sea Fishers (New York)—82 Victoria St., S.W.1. (Tel. Victoria 7782).
- Amsterdam Courant—7 King's Road, Richmond.
- Angican Theological Review—Amen House, Warwick Square, E.C.4. (Tel. City 2604).
- Annalist (New York)—162A Queen Victoria St., E.C.4. (Tel. Central 3684).
- Annals of Medical History (New York)—7-8 Henrietta St., W.C.2.
- Annalist—Salisbury Square House, E.C.4. (Tel. Central 3684).
- Antiquarian—18 Bride Lane, E.C.4. (Tel. City 7349).
- Antiquarian (New York)—33 Chancery Lane, W.C. (Tel. Holborn 5638).
- Architecture—7 Beak St., W.1. (Tel. Regent 5505).
- Argosy All Story—3 La Belle Sauvage, E.C.4. (Tel. Central 7011).
- Argus (Melbourne)—80 Fleet St., E.C.4. (Tel. Central 2062). (*Adv.* p. 424).
- Arrow (Sydney)—61-63 Ludgate Hill, E.C.4. (Tel. City 6917).
- Ars Medici—7-8 Henrietta St., W.C.2.
- Art in Australia (Sydney)—356 Grays Inn Road, W.C.1. (Tel. Terminus 4141) and 86 Strand, W.C.2. (Tel. Temple Bar 8261).
- Arts and Decorations—18 Bride Lane, E.C.4. (Tel. City 7349).
- Asia—18 Bride Lane, E.C.4. (Tel. City 7349).
- Asre Hadid (Teheren)—61 Effra Road, S.W.2. (Tel. Brixton 4282).
- Atlanta Georgian-American—72-78 Fleet St., E.C.4.
- Atlantic Monthly (Boston)—3 La Belle Sauvage, E.C.4. (Tel. Central 7011).
- Atlantico (Bahio Blanco)—5 New Bridge St., E.C.4. (Tel. City 6423).
- Atlantida (Buenos Ayres)—5 New Bridge St., E.C.4. (Tel. City 6423).
- Auckland Star—134 Fleet St., E.C.4.
- Aurora (Sierra Leone)—55 Chancery Lane, W.C.2. (Tel. Holborn 5647).
- Australasian (Melbourne)—80 Fleet St., E.C.4. (Tel. Central 2062). (*Adv.* p. 424).
- Australasian Automobile Trade Journal—36 Southampton St., W.C.2. (Tel. Temple Bar 5795).
- Australasian Commercial Motor—36 Southampton St., W.C.2. (Tel. Temple Bar 5795).
- Australasian Furniture and Furnishings (Melbourne)—61-63 Ludgate Hill, E.C.4. (Tel. City 6917).

Dominions, &c.] Willing's Press Guide [London Addresses

- Australasian Manufacturer (Sydney)—36 Southampton St., W.C.2. (Tel. Temple Bar 5795).
- Australia and New Zealand Law List—Bell Yard, Temple Bar, W.C.2. (Tel. Holborn 4471).
- Australian Home Beautiful (Melbourne)—92 Fleet St., E.C.4. (City 7623).
- Australian Journal—92 Fleet St., E.C.4. (Tel. City 7623).
- Australian Journal of Dentistry (Melbourne)—7-8 Henrietta St., W.C.2.
- Australian Motor Boat and Yachting Monthly—36 Southampton St., W.C.2. (Tel. Temple Bar 5795).
- Australian Motor Car (Melbourne)—36-38 Southampton St., W.C.2.
- Australian Motor Cycle (Melbourne)—36-38 Southampton St., W.C.2. (Tel. Temple Bar 5795).
- Australian Motorist (Melbourne)—24 Old Jewry, E.C.2.
- Auto (Haarlem)—36 Southampton St., W.C.2.
- Automobile Association of Bengal Magazine (Calcutta)—Imperial House, Kingsway, W.C.2. (Tel. Temple Bar 6512).
- Automobile Guide of N.S.W. (Sydney)—36-8 Southampton St., W.C.2.
- Anzeige (Reutlingen)—61 Effra Road, S.W.2. (Tel. Brixton 2482).
- Baghdad Times**—69 Fenchurch St., E.C.2.
- Balah** (Cairo)—Holmwood House, 65 Fenchurch St., E.C.2. (Tel. Royal 6401).
- Baltimore Advertiser**—72-8 Fleet St., E.C.4.
- Baltimore American**—72-8 Fleet St., E.C.4.
- Bangkok Times**—67 Fleet St., E.C.4.
- Banga Bani** (Calcutta)—Imperial House, Kingsway, W.C.2. (Tel. Temple Bar 6512).
- Barrier Miner**—34-40 Ludgate Hill, E.C.4. (Tel. Central 5884).
- Bassir** (Alexandria)—3 Regent St., S.W.1. (Tel. Gerrard 6229).
- Beckett's Budget**—61-3 Ludgate Hill, E.C.4. (Tel. City 6917).
- Bengalee** (Calcutta)—67 Fleet St., E.C.4.
- Berliner Illustrirte Zeitung**—3 Gower St., W.C.1. (Tel. Museum 8894).
- Berliner Morgenpost**—3 Gower St., W.C.1. (Tel. Museum 8894).
- Berlingske Tidende**—72-8 Fleet St., E.C.4. (Tel. City 8626).
- Billiken** (Buenos Ayres)—5 New Bridge St., E.C.4. (Tel. City 6423).
- Black Mask**—18 Bride Lane, E.C.4. (City 7349).
- Blanco Y Negro** (Madrid)—5 New Bridge St., E.C.4. (Tel. City 6423).
- Blast Furnace** (Pittsburg)—Caxton House, S.W.1. (Tel. Victoria 5113).
- Blue Book** (U.S.A.)—5 Breams Buildings, E.C.4. (Tel. Holborn 1108).
- Bochumer Anzeiger**—61 Effra Road, S.W.2. (Tel. Brixton 4282).
- Bohemia** (Havana)—72-8 Fleet St., E.C.4. (Tel. City 8626).
- Boiler Maker** (New York)—8 Bouverie St., E.C.4.
- Bombay Chronicle**—119 Temple Chambers, E.C.4. (Tel. Central 2829).
- Bombay Samachar**—Fitzalan House, Arundel St., W.C.2.
- Bookseller & Stationer** (Toronto)—2 Cockspur St., S.W.1. (Tel. Gerrard 6642).
- Boston Advertiser**—72-8 Fleet St., E.C.4.
- Boston American**—72-8 Fleet St., E.C.4.
- Boston Transcript**—14 Regent St., S.W.1. (Tel. Regent 0112).
- Bourse Egyptienne** (Alexandria and Cairo)—33 Chancery Lane, W.C.2. (Tel. Holborn 5628).
- Boys' Life**—Rolls House, Bream's Buildings, E.C.4.
- Boys' Weekly**—173 Fleet St., E.C.4.
- Breslauer Neueste Nachrichten**—3 Gower St., W.C.1. (Tel. Museum 8894).
- Brett's Xmas Annual** (Auckland)—134 Fleet St., E.C.4.
- Breezy Stories**—5 Breams Buildings, E.C.4.
- Brisbane Courier**—173 Fleet St., E.C.4. (Tel. Central 5380).
- Brisbane Daily Mail**—134 Fleet St., E.C.4. (Tel. Central 1523).
- Brisbane Sunday Mail**—134 Fleet St., E.C.4. (Tel. Central 1523).
- British Motor in Australia** (Sydney)—36 Southampton St., W.C.2.
- British South Africa Co.'s Government Gazette**—72-8 Fleet St., E.C.4.
- Brooklyn Eagle**—14 Regent St., S.W.1. (Tel. Regent 0112).
- Buenos Aires Herald**—173 Fleet St., E.C.4. (City 7662)
- Building** (Sydney)—67 Fleet St., E.C.4.
- Building Age** (New York)—14 Regent St., S.W.1. (Tel. Regent 0112).
- Bulawayo Chronicle**—72-8 Fleet St., E.C.4.
- Bulletin de la Chambre Syndicale de la Publicite**—61 Effra Road, S.W.2. (Tel. Brixton 4282).
- Bulletin of the British Chamber of Commerce for Italy, Inc.** (Milan)—47 Gresham St., E.C.2. (Tel. National 8343).
- Bulletin of the Johns Hopkins Hospital** (Baltimore)—7-8 Henrietta St., W.C.2. (Tel. Temple Bar 4646).
- Bulletin Technique du Bureau Veritas**—155 Fenchurch St., E.C.3. (Tel. Monument 1653).
- Burger** (Cape Town)—231 Strand, W.C.2. (Central 2994).
- Burma Medical Times**—67 Fleet St., E.C.4.
- Burma Sunday Times**—67 Fleet St., E.C.4.
- Buro-Bedarf-Rundschau** (Berlin)—61 Effra Road, S.W.2. (Tel. Brixton 4282).
- Bus and Truck Transport** (Toronto)—2 Cockspur St., S.W.1. (Tel. Gerrard 6642).
- Bus Transportation** (New York)—6-8 Bouverie St., E.C.4. (Tel. Central 4965).
- B.Z. Am Mittag**—3 Gower St., W.C.1. (Tel. Museum 8894).
- Calgary Herald**, 34 Ludgate Hill, E.C.4.
- Calgary Albertan**—20 Craven St., Strand, W.C.2. (Tel. Gerrard 0527).
- Camera Craft** (San Francisco)—14 Regent St., S.W.1. (Tel. Regent 0112).
- Canadian Automotive Trade Journal** (Toronto)—2 Cockspur St., S.W.1. (Tel. Gerrard 6642).
- Canadian Countyman** (Toronto)—20 Craven St., W.C.2. (Tel. Gerrard 0527).
- Canadian Export Pioneer** (Toronto)—26-27 Cockspur St., S.W.1. (Tel. Regent 6570).
- Canadian Foundryman** (Toronto)—2 Cockspur St., S.W.1. (Tel. Gerrard 6642).
- Canadian Grocer** (Toronto)—2 Cockspur St., S.W.1.
- Canadian Homes and Gardens** (Toronto)—2 Cockspur St., S.W.1.
- Canadian Machinery** (Toronto)—2 Cockspur St., S.W.1.
- Canadian Mayfair**—2 Cockspur St., S.W.1.
- Canadian Medical Association Journal**—7-8 Henrietta St., W.C.2.
- Canadian Motorist** (Toronto)—36 Southampton St., W.C.2. (Tel. Temple Bar 5795).
- Canadian National Railways Magazine**—20 Craven St., W.C.2. (Tel. Gerrard 0527).
- Canadian Radio**—7 Palace House, Shaftesbury Avenue, W.1.
- Canadian Traveler** (Toronto)—7 Palace House, Shaftesbury Avenue, W.1.
- Cape Argus**—72-8 Fleet St., E.C.4.
- Cape Times**—24 Holborn, E.C.1. (Tel. Holborn 4144).
- Capital** (Rosario)—5 New Bridge St., E.C.4. (Tel. City 6423).
- Capital** (Calcutta)—119 Temple Chambers, E.C.4. (Tel. Central 2829).
- Central China Post**—13 Courtfield Road, S.W.7. (Tel. Kensington 6423).
- Ceylon Daily News**—180 Fleet St., E.C.4. (Tel. Holborn 3380).
- Ceylon Government Gazette**—4 Millbank, S.W.1. (Tel. Victoria 7730).
- Ceylon Independent**—118 Cannon St., E.C.4.

Dominions, &c.] Willing's Press Guide [London Addresses

- Ceylon Observer**—180 Fleet St., E.C.4. (Tel. Holborn 3380).
- Chatelaine** (Toronto)—2 Cockspur St., S.W.1. (Tel. Gerrard 6642).
- Chaussure Parisienne** (Paris)—61 Effra Road, S.W.2. (Tel. Brixton 4282).
- Chemical & Metallurgical Engineering** (New York)—6-8 Bouverie St., E.C.4. (Tel. Central 4965).
- Chemical Reviews** (Baltimore)—7-8 Henrietta St., W.C.2.
- Chemist and Druggist of Australasia** (Melbourne)—61-63 Ludgate Hill, E.C.4. (Tel. City 6917).
- Chia Oriental** (Cairo)—33 Chancery Lane, W.C.2. (Tel. Holborn 5628).
- Chicago American**—72-8 Fleet St., E.C.4.
- Chicago Daily News**—Trafalgar Buildings, Trafalgar Square, W.C.2.
- Chicago Herald-Examiner**—72-8 Fleet St., E.C.4.
- Chicago Tribune**—72-8 Fleet St., E.C.4. (Tel. Central 8270).
- Chicago Tribune Ocean Times**—72-8 Fleet St., E.C.4. (Tel. Central 8270).
- Childhood Education**—7-8 Henrietta St., W.C.2.
- China Digest** (Shanghai)—47 Gresham St., E.C.2. (Tel. National 8343).
- China Illustrated Review** (Tientsin)—173-5 Fleet St. E.C.4. (Tel. Central 4481).
- China Mail**—36 Southampton St., W.C.2. (Tel. Regent 6130).
- China Press** (Shanghai)—67 Fleet St., E.C.4.
- Christchurch Star**—134 Fleet St., E.C.4.
- Christchurch Times** (late Lyttleton Times)—134 Fleet St., E.C.4.
- Christian Science Monitor** (Boston)—2 Adelphi Terrace, W.C.2. (Tel. Gerrard 5420).
- Chronicle** (Adelaide)—47 Fleet St., E.C.4.
- Cincinnati Enquirer**—14 Regent St., S.W.1. (Tel. Regent 0112).
- Citizen** (Ottawa)—34 Ludgate Hill, E.C.4. (Tel. Central 5884).
- Civil and Military Gazette** (Lahore)—11 Aldwych, W.C.2.
- Classic**—18 Bride Lane, E.C.4. (City 7349).
- Cleveland Town Topics**—14 Regent St., S.W.1. (Tel. Regent 0112).
- Coal Age** (New York)—6-8 Bouverie St., E.C.4. (Tel. Central 4965).
- Coal Trade Review** (Winnipeg)—35 Leyland Road, S.E.12.
- College Humour**—3 La Belle Sauvage, E.C.4. (Tel. Central 7011).
- Combined Civil List for India** (Allahabad)—11 Aldwych, W.C.2.
- Comercio** (Lima)—72-8 Fleet St., E.C.4. (Tel. City 8626).
- Commerce** (Bombay)—11 Aldwych, W.C.2.
- Commerce and Finance** (New York)—14 Regent St., S.W.1. (Tel. Regent 0112).
- Commercial and Dry Goods Record** (Winnipeg)—35 Leyland Road, S.E.12.
- Commonwealth Engineer**—36 Southampton St., W.C.2. (Tel. Temple Bar 5795).
- Complete Story**—18 Bride Lane, E.C.4. (Tel. City 7349).
- Construction Methods**—6-8 Bouverie St., E.C.4. (Tel. Central 4965).
- Continental Golf Year Book** (Paris)—33 Chancery Lane, W.C.2.
- Contractor and Builder** (Winnipeg)—35 Leyland Road, S.E.12.
- Cooperazione Italiana** (Milan)—4-5 Warwick Court, W.C.1.
- Correo del Cauca** (Cali)—5 New Bridge St., E.C.4. (Tel. City 6423).
- Corriere del Piccoli** (Milan)—5 New Bridge St., E.C.4. (Tel. City 6423).
- Corriere della Sera** (Milan)—5 New Bridge St., E.C.4. (Tel. City 6423).
- Cosmopolitan**—18 Bride Lane, E.C.4. (City 7349).
- Country Gentleman**—2 Bream's Buildings, E.C.4. (Tel. Holborn 5708).
- Critica** (Buenos Aires)—5 New Bridge St., E.C.4. (Tel. City 6423).
- Cromos** (Bogota)—5 New Bridge St., E.C.4. (Tel. City 6423).
- Cronica** (Lima)—72-8 Fleet St., E.C.4. (Tel. City 8626).
- Current History**—18 Bride Lane, E.C.4. (Tel. City 7349).
- Current History** (New York)—Salisbury Square House, E.C.4. (Tel. Central 3684).
- Current History Magazine** (New York)—162A Queen Victoria St., E.C.4.
- Dagens Nyheter** (Stockholm)—72-8 Fleet St., E.C.4. (Tel. City 8626).
- aily Express** (Madras)—119 Temple Chambers, E.C.4. (Tel. Central 2829).
- Daily Gazette** (Karachi)—67 Fleet St., E.C.4.
- Daily Mail** (Continental)—Northcliffe House, E.C.4. (Tel. Central 6000).
- Daily Metal Trade**—Caxton House, Westminster S.W.1. (Tel. Victoria 5113).
- Daily News** (New York)—72-8 Fleet St., E.C.4. (Tel. Central 8270).
- Daily News-Record** (New York)—72 Long Acre, W.C.2. (Tel. Temple Bar 5161).
- Daily Telegraph** (Napier)—134 Fleet St., E.C.4. (Tel. Central 1523).
- Daily Telegraph Pictorial** (Sydney)—173 Fleet St., E.C.4. (Tel. Central 5380).
- Dame**—3 Gower St., W.C.1. (Tel. Museum 8894).
- Dance**—18 Bride Lane, E.C.4. (City 7349).
- Danziger Neueste Nachrichten**—3 Gower St., W.C.1. (Tel. Museum 8894).
- De Westelike Stem**—72-8 Fleet St., E.C.4.
- Detective Fiction Weekly**—3 La Belle Sauvage, E.C.3. (Tel. Central 7011).
- Detective Story Magazine**—18 Bride Lane, E.C.4.
- Detroit Free Press**—14 Regent St., S.W.1. (Tel. Regent 0112).
- Detroit News**—30 Norfolk St., W.C.2. (Tel. Temple Bar 5030).
- Detroit Times**—72-8 Fleet St., E.C.4.
- Deutsche Lederwaren und Koffer Industrie** (Offenbach)—61 Effra Road, S.W.2. (Tel. Brixton 4282).
- Deutscher Aussenhandel** (Berlin)—61 Effra Road, S.W.2. (Tel. Brixton 4282).
- Deutsches Magazin** (Nuremberg)—61 Effra Road, S.W.2. (Tel. Brixton 4282).
- Diamond Fields Advertiser** (Kimberley)—72-8 Fleet St., E.C.4.
- Diario de Guatemala**—5 New Bridge St., E.C.4. (Tel. City 6423).
- Diario de la Marina** (Havana)—5 New Bridge St., E.C.4. (Tel. City 6423).
- Diario de Costa Rica** (San Jose)—5 New Bridge St., E.C.4. (Tel. City 6423).
- Diario de Panama**—5 New Bridge St., E.C.4. (Tel. City 6423).
- Diario Espanol** (Buenos Ayres)—5 New Bridge St., E.C.4. (Tel. City 6423).
- Diario** (Montevideo)—5 New Bridge St., E.C.4. (Tel. City 6423).
- Diario del Plata** (Montevideo)—72-8 Fleet St., E.C.4. (Tel. City 8626).
- Dinamina** (Colombo)—180 Fleet St., E.C.4. (Tel. Holborn 3380).
- Doar Hayom** (Jerusalem)—33 Chancery Lane, W.C.2.
- Domenica del Corriere** (Milan)—5 New Bridge St., E.C.4. (Tel. City 6423).
- Dominion** (Wellington)—134 Fleet St., E.C.4. (Tel. Central 1523).
- Don Fausto** (Santiago)—5 New Bridge St., E.C.4. (Tel. City 6423).
- Draper of Australasia** (Melbourne)—61-63 Ludgate Hill, E.C.4. (Tel. City 6917).
- Dream World**—18 Bride Lane, E.C.4. (Tel. City 7349).
- Drug Merchandising** (Toronto)—2 Cockspur St., S.W.1. (Tel. Gerrard 6642).
- Dry Goods Review** (Toronto)—2 Cockspur St., S.W.1.

Dominions, &c.] Willing's Press Guide [London Addresses

- East African Standard (Nairobi)—13 Courtfield Road, S.W.7. (Tel. Kensington 6423).
- Economic and Commercial Gazette—3 Gower St., W.C.1. (Tel. Museum 8894).
- East London and Frontier Directory—72-8 Fleet St., E.C.4.
- East London Dispatch—72-8 Fleet St., E.C.4.
- Eastern Province Herald, 72-8 Fleet St., E.C.4.
- Echo (Berlin)—61 Effra Road, S.W.2. (Tel. Brixton 4282).
- Echo de Paris—135 Fleet St., E.C.4.
- Edmonton Bulletin—20 Craven St., W.C.2. (Tel. Gerrard 0527).
- Edmonton Journal—34 Ludgate Hill, E.C.4. (Tel. Central 5884).
- Education (Boston)—W. Dawson & Sons, Cannon House, Bream's Buildings, E.C.4.
- Egyptian Directory—33 Chancery Lane, W.C.2.
- Egyptian Mail—33 Chancery Lane, W.C.2.
- Egyptian Gazette** (Alexandria)—65 Fenchurch St., E.C.3. (Advt. p. xxxii).
- Eil-Nachrichten (Berlin)—61 Effra Road, S.W.2. (Tel. Brixton 4282).
- El Centroamericano (Leon)—5 New Bridge St., E.C.4. (Tel. City 6423).
- El Correo de Colombia (Medellin)—5 New Bridge St., E.C.4. (Tel. City 6423).
- El Eco Nacional (Leon)—5 New Bridge St., E.C.4. (Tel. City 6423).
- El Estado (Santa Marta, Colombia)—5 New Bridge St., E.C.4. (Tel. City 6423).
- El Penca (Santiago)—5 New Bridge St., E.C.4. (Tel. City 6423).
- El Tiempo (Bogota)—5 New Bridge St., E.C.4. (Tel. City 6423).
- Electric Railway Journal (New York)—6 and 8 Bouverie St., E.C.4. (Tel. Central 4965).
- Electrical Engineer of Australia and New Zealand (Melbourne)—36 Southampton St., W.C.2.
- Electrical Merchandising (New York)—6-8 Bouverie St., E.C.4. (Tel. Central 4965).
- Electrical West (San Francisco)—6-8 Bouverie St., E.C.4. (Tel. Central 4965).
- Electrical World (New York)—6 and 8 Bouverie St., E.C.4. (Tel. Central 4965).
- Elite Styles—5 Breams Buildings, E.C.4. (Tel. Holborn 1108).
- E.M.J. Metal and Mineral Markets—6 Bouverie St., E.C.4. (Tel. Central 4965).
- Emu (Melbourne)—326 High Holborn, W.C.1.
- Engineering and Mining Journal (New York)—6 Bouverie St., E.C.4. (Tel. Central 4965).
- Engineering News Record (New York)—6 and 8 Bouverie St., E.C.4. (Tel. Central 4965).
- Englishman (Ca. cutta)—198-199 Temple Chambers, E.C.4.
- Ephemeris (Alexandria)—33 Chancery Lane, W.C.2. (Tel. Temple Bar 5795).
- Espectador (Bogota)—5 New Bridge St., E.C.4. (Tel. City 6423).
- Essener Anzeiger—61 Effra Road, S.W.2. (Tel. Brixton 4282).
- Eu Sei Tudo (Rio de Janeiro)—5 New Bridge St., E.C.4. (Tel. City 6423).
- Evening News of India—Salisbury Square House, E.C.4. (Tel. Central 6662).
- Evening Star (Dunedin)—134 Fleet St., E.C.4.
- Evening Times (Nigeria)—55 Chancery Lane, W.C.2. (Tel. Holborn 5647).
- Examiner (Lanncoston)—134 Fleet St., E.C.4. (Tel. Central 1523).
- Excelsior (Paris)—72-8 Fleet St., E.C.4. (Tel. City 8626).
- Excelsior (Mexico)—5 New Bridge St., E.C.4. (Tel. City 6423).
- Fairchild's Bulletin (London)—72 Long Acre, W.C.2. (Tel. Temple Bar 5161).
- Fairchild's International—72 Long Acre, W.C.2. (Tel. Temple Bar 5161).
- Fakaha (Cairo)—65 Fenchurch St., E.C. (Tel. Royal 6401).
- Falkland Islands Gazette—4 Millbank, S.W.1. (Tel. Victoria 7730).
- Familia (Santiago)—5 New Bridge St., E.C.4. (Tel. City 6423).
- Family Herald and Weekly Star (Montreal)—42 Pall Mall, S.W.1. (Tel. Gerrard 8212).
- Far Eastern Capital and Trade (Shanghai)—47 Gresham St., E.C.2. (Tel. National 8343).
- Far Eastern Investor's Year Book (Shanghai)—47 Gresham St., E.C.2. (Tel. National 8343).
- Far Eastern Review (Shanghai)—47 Gresham St., E.C.2.
- Far West—18 Bride Lane, E.C.4. (Tel. City 7349).
- Farmer (Maritzburg)—55 Chancery Lane, W.C.2. (Tel. Holborn 5647).
- Farmer's Advocate (Bloemfontein)—72-8 Fleet St., E.C.4.
- Farmer's Advocate of Canada—34-40 Ludgate Hill, E.C.4. (Tel. Central 5884).
- Farmer's Weekly (Bloemfontein)—72-8 Fleet St., E.C.4.
- Farmer's Weekly La Presse (Montreal)—18-20 Craven St., W.C.2. (Tel. Gerrard 0527).
- Fauji Akhbar (India)—Imperial House, Kingsway, W.C.2. (Tel. Temple Bar 6512).
- Feminel—5 New Bridge St., E.C.4.
- Ferguson's Ceylon Directory—180 Fleet St., E.C.4. (Tel. Holborn 3380).
- Film Fun (English edition)—5 Breams Buildings, E.C.4. (Tel. Holborn 1108).
- Fiji Royal Gazette—4 Millbank, S.W.1. (Tel. Victoria 7730).
- Financial Post of Canada (Toronto)—2 Cockspur St., S.W.1. (Tel. Gerrard 6642).
- Flying Stories—18 Bride Lane, E.C.4. (Tel. City 7349).
- Food Industries (New York)—6-8 Bouverie St., E.C.4. (Tel. Central 4965).
- Fort Worth Record—72-8 Fleet St., E.C.4.
- Forum (New York)—14 Regent St., S.W.1. (Regent 0112).
- Foundry (Cleveland)—Caxton House, Westminster, S.W.1. (Tel. Victoria 5113).
- Frankfurter Zeitung—12 Holborn Viaduct, E.C.1.
- Free Lance (Wellington)—134 Fleet St., E.C.4. (Tel. Central 1523).
- Friend (Bloemfontein)—72-8 Fleet St., E.C.4.
- Friend of Burma (Rangoon)—24 Old Jewry, E.C.2.
- Frontier Post (Aliwal North)—55 Chancery Lane, W.C.2.
- Fur Trade Review (New York)—34 Paternoster Row, E.C.4. (Tel. City 8727).
- Gambia Government Gazette—4 Millbank, S.W.1. (Tel. Victoria 7730).
- Gambia Outlook—53 Chancery Lane, W.C.2. (Tel. Holborn 5647).
- Gazeta Poranna (Lemberg)—3 Gower St., W.C.1. (Tel. Museum 8894).
- Gazeta Poranna Warszawska—3 Gower St., W.C.1. (Tel. Museum 8894).
- Gebrauchsgraphik (Berlin)—61 Effra Road, S.W.2. (Tel. Brixton 4282).
- General Merchant (Toronto)—2 Cockspur St., S.W.1.
- Ghost Stories—18 Bride Lane, E.C.4. (Tel. City 7349).
- Giustizia (Milan)—4-5 Warwick Court, W.C.1.
- Goblin (Montreal)—20 Craven St., W.C.2. (Tel. Gerrard 0527).
- Gold Coast Gazette—4 Millbank, S.W.1. (Tel. Victoria 7730).
- Gold Coast Independent (Accra)—55 Chancery Lane, W.C.2. (Tel. Holborn 5647).
- Gold Coast Leader—118 Cannon St., E.C.4.
- Gold Coast Spectator—55 Chancery Lane, W.C.2.
- Golden Book—5 Breams Buildings, E.C.4. (Tel. Holborn 1108).
- Gold Field News (Barberton)—72-8 Fleet St., E.C.4.
- Golf, le (Paris)—33 Chancery Lane, W.C.2. (Holborn 5628).
- Good Furniture Magazine (Grand Rapids)—14 Regent St., S.W.1. (Tel. Regent 0112).

Dominions, &c.] Willing's Press Guide [London Addresses

- Good Housekeeping (American Edition)—18 Bride Lane, E.C.4. (Tel. City 7349).
- Government of Palestine Department of Customs, Excise and Trade Commercial Bulletin (Jerusalem)—4 Millbank, S.W.1.
- Grafico (Buenos Ayres)—5 New Bridge St., E.C.4. (Tel. City 6423).
- Guerin Meschino (Milan)—5 New Bridge St., E.C.4. (Tel. City 6423).
- Hackebells Illustrierte (Berlin)—3 Gower St., W.C.1. (Tel. Museum 8894).
- Halifax Herald and Mail—20 Craven St., Strand, W.C.2. (Tel. Gerrard 0527).
- Hamburger Fremdenblatt—3 Gower St., W.C.1. (Tel. Museum 8894).
- Handelsblad—33 Chancery Lane, W.C.2.
- Hardware and Machinery (Melbourne)—61-63 Ludgate Hill, E.C.4. (Tel. City 6917).
- Hardware and Metal (Toronto)—2 Cockspur St., S.W.1. (Tel. Gerrard 6642).
- Harper's Bazaar (American edition)—18 Bride Lane, E.C.4. (Tel. City 7349).
- Harper's Monthly Magazine—90 Great Russell St., W.C.1.
- Harvard Theological Review, Amen House, Warwick Square, E.C.4. (Tel. City 2604).
- Heat Treating and Forging (Pittsburg)—Caxton House, Westminster, S.W.1. (Tel. Victoria 5113).
- Hemmet's Journal (Malmo)—14 Cockspur St., S.W.1. (Tel. Regent 4411).
- Heraldo de Cuba (Havana)—5 New Bridge St., E.C.4. (Tel. City 6423).
- Herrenmode—3 Gower St., W.C.1. (Tel. Museum 8894).
- Hilal (Cairo)—3 Regent St., S.W.1. (Tel. Gerrard 6229).
- Hindu Herald (Lahore)—Imperial House, Kingsway, W.C.2. (Tel. Temple Bar 6512).
- Hindustan Times (Delhi)—Imperial House, Kingsway, W.C.2. (Tel. Temple Bar 6512).
- Home Magazine (Sydney)—356 Grays Inn Road, W.C.1. (Tel. Terminus 4141) and 83 Strand, W.C.2. (Tel. Temple Bar 8261).
- Homestead (S. Africa)—72 Fleet St., E.C.4.
- Hong-Kong Daily Press—53 Fleet St., E.C.4.
- Hong-Kong Sunday Herald—36 Southampton St., W.C.2. (Tel. Regent 6130).
- Hufvudsbladet (Helsingfors)—72-8 Fleet St., E.C.4. (Tel. City 8626).
- Huisgenoot (Cape Town)—231 Strand, W.C.2. (Central 2994).
- Illustrated Weekly of India—Salisbury Square House, E.C.4. (Tel. Central 6662).
- Ilustrowany Kurjer Codzienny (Krakow)—3 Gower St., W.C.1. (Tel. Museum 8894).
- Ilustrowany Republika (Lodz)—3 Gower St., W.C.1. (Tel. Museum 8894).
- Imparziale (Cairo)—33 Chancery Lane, W.C.2.
- Import and Export Review (Berlin)—61 Effra Road, S.W.2. (Tel. Brixton 4282).
- Indian and Eastern Engineer (Calcutta)—1A Fenchurch St., E.C.3. (Tel. Royal 4123).
- Indian and Eastern Motors (Calcutta)—1A Fenchurch St., E.C.3. (Tel. Royal 4123).
- Indian and Eastern Railways—1A Fenchurch St., E.C.3. (Tel. Royal 4123).
- Indian Army List—Imperial House, Kingsway, W.C.2. (Tel. Temple Bar 6512).
- Indian Daily Telegraph—67 Fleet St., E.C.4.
- Indian Dental Journal—7-8 Henrietta St., W.C.2. (Tel. Temple Bar 4646).
- Indian Forester (Dehra Dun)—11 Aldwych, W.C.2.
- Indian Journal of Medical Research (Calcutta)—2 Creed Lane, E.C.4. (Tel. City 4459).
- Indian Medical Gazette (Calcutta)—2 Creed Lane E.C.4. (Tel. City 4459).
- Indian Medical Record (Calcutta)—67 Fleet St., E.C.4.
- Indian Monthly Magazine (Calcutta)—Imperial House, Kingsway, W.C.2. (Tel. Temple Bar 6512).
- Indian Radio Times (Bombay)—36-8 Southampton St., W.C.2. (Tel. Temple Bar 5795).
- Indian State Railways Magazine (Bombay)—Imperial House, Kingsway, W.C.2. (Tel. Temple Bar 6512).
- Indian Trade Journal (Calcutta)—Imperial House, Kingsway, W.C.2. (Tel. Temple Bar 6512).
- Indian Year Book (Bombay)—187 Fleet St., E.C.4.
- Industrial Australian and Mining Standard Melbourne)—26 Budge Row, E.C.4. (Tel. City 0793).
- Industrial Engineer (Chicago)—6-8 Bouverie St., E.C.4. (Tel. Central 4965).
- Ingenieria Internacional (New York)—6-8 Bouverie St., E.C.4. (Tel. Central 4965).
- International Journal of Orthodontia—263 High Holborn. (Tel. Holborn 3864).
- International Studio (New York)—11 Haymarket, S.W.1.
- Iraq Government Gazette—4 Millbank, S.W.1. (Tel. Victoria 7730).
- Iron Trade Review (Cleveland)—Caxton House, Westminster, S.W.1. (Tel. Victoria 5113).
- Ix-xemx (Sun) (Valletta)—146 Fleet St., E.C.4. (Tel. Central 6712).
- Izvestia (Moscow)—8 Edrick Walk, Edgware. (Tel. Edgware 0960).
- Jewellers' Circular (New York)—14 Regent St., S.W.1. (Tel. Regent 0112).
- Journal, Le—176 Fleet St., E.C.4. (Tel. Central 3422).
- Journal d'Agriculture Tropicale (Paris)—Cannon House, Bream's Buildings, E.C.4.
- Journal de la Marine Marchande (Paris)—47 Gresham St., E.C.2.
- Journal du Caire—33 Chancery Lane, W.C.2. (Tel. Holborn 5628).
- Journal of Ayurveda (Calc. tta)—67 Fleet St., E.C.4.
- Journal of Bacteriology (Baltimore)—7-8 Henrietta St., W.C.2. (Tel. Temple Bar 4646).
- Journal of Biological Chemistry—7-8 Henrietta St., W.C.2. (Tel. Temple Bar 4646).
- Journal of Clinical Investigation—7-8 Henrietta St., W.C.2. (Tel. Temple Bar 4646).
- Journal of Comparative Psychology (Baltimore)—7-8 Henrietta St., W.C.2. (Tel. Temple Bar 4646).
- Journal of Dairy Science (Baltimore)—7-8 Henrietta St., W.C.2. (Tel. Temple Bar 4646).
- Journal of Immunology (Baltimore)—8 Henrietta St., W.C.2. (Tel. Temple Bar 4646).
- Journal of the Bombay Historical Society—38 Great Russell St. W.C.1. (Tel. Museum 1252).
- Journal of the Central Bureau for Animal Husbandry and Dairying (India)—Imperial House, Kingsway, W.C.2. (Tel. Temple Bar 6512).
- Journal of Laboratory (U.S.A.)—263 High Holborn, W.C.1. (Tel. Holborn 3864).
- Journal of the Medical Association of South Africa—7-8 Henrietta St., W.C.2. (Tel. Temple Bar 4646).
- Journal of Pharmacology (Baltimore)—8 Henrietta St., W.C.2. (Tel. Temple Bar 4646).
- Journal of the Photographic Society of Ind. a (Calcutta)—67 Fleet St., E.C.4.
- Journal of Siam Society—46 Great Russell St., W.C.1.
- Journal of Urology (Baltimore)—7-8 Henrietta St., W.C.2.
- Jueves de Excelsior (Mexico)—5 New Bridge St., E.C.4. (Tel. City 6423).
- Kachaf (Cairo)—3 Regent St., S.W.1. (Tel. Gerrard 6229).
- Kairon-Klio (Cairo)—33 Chancery Lane, W.C.2. (Tel. Holborn 5628).
- Kasseler Tageblatt—61 Effra Road, S.W.2. (Tel. Brixton 4282).
- Kaskkoul (Cairo)—33 Chancery Lane, W.C.2. (Tel. Holborn 5628).
- Kattowitz 7zeitung—3 Gower St., W.C.1. (Tel. Museum 8894).
- Kenya Daily Mail (Mombasa)—55 Chancery Lane, W.C.2. (Tel. Holborn 5647).

Dominions, &c.] Willing's Press Guide [London Addresses

- Kenya Official Gazette—4 Millbank, S.W.1. (Tel. Victoria 7730).
- Kerkbla (Bloemfontein)—231 Strand, W.C.2. (Central 2994).
- Kindervriend (Stellenbosch)—33 Chancery Lane, W.C.2.
- Klerksdorp Record—72-8 Fleet St., E.C.4.
- Kokka (Japan)—11 Grafton St., W.1.
- Kol-Chei (Cairo)—3 Regent St., S.W.1. (Tel. Gerrard 6229).
- Kölnische Zeitung—3 Gower St., W.C.1 (Tel. Museum 8894).
- Kontektionaer—3 Gower St., W.C.1. (Tel. Museum 8834).
- Konigsbode (Stellenbosch)—33 Chancery Lane, W.C.2.
- Kurjer Pora'ny (Warsaw)—3 Gower St., W.C.1. (Tel. Museum 8894).
- Kurjer Pospanski (Posen)—3 Gower St., W.C.1. (Tel. Museum 8814).
- La Defensa (Medellin, Colombia)—5 New Bridge St. E.C.4. (Tel. City 6423).
- Ladies' Home Journal—Rolls House, Bream's Buildings, E.C.4. (Tel. Holborn 5708).
- La Nueva Prensa (San Jose, Costa Rica)—5 New Bridge St., E.C.4. (Tel. City 6423).
- Landbouweekblad (Bloemfontein)—231 Strand, W.C.2. (Central 2994).
- Land-cape Architect (Brookline)—14 Regent St, S.W.1. (Tel. Regent 0112).
- Larvynscope (St. Louis)—7-8 Henrietta St., W.C.2, (Tel. Temple Bar 4646).
- Leader (Melbourne)—47 Fleet St., E.C.4.
- L'Affiche (Paris)—61 Effra Road, S.W.2. (Tel. Brixton 4282).
- L'Annuaire des Golfs (Paris)—33 Chancery Lane, W.C.2. (Holborn 5628).
- Leeward Islands Gazette—4 Millbank, S.W.1. (Tel. Victoria 7730).
- Liegnitzer Tageblatt—61 Effra Road, S.W.2. (Tel. Brixton 4282).
- Leipzigier Neueste Nachrichten—3 Gower St., W.C.1. (Tel. Museum 8894).
- Lettura (Milan)—5 New Bridge St., E.C.4. (Tel. City 6423).
- Liberia Express (Monrovia)—35 Leyland Road, S.E.12.
- Liberia Times (Monrovia)—55 Chancery Lane, W.C.2. (Tel. Holborn 5647).
- Liberte (Cairo)—65 Fenchchurch St., E.C.3. (Tel. Royal 6401).
- Liberty (New York)—72-8 Fleet St., E.C.4. (Tel. Central 8270).
- Liberty (Calcutta)—Imperial House, Kingsway, W.C.2. (Tel. Temple Bar 6512).
- Librero—4 Vernon Place, W.C.1.
- Life—Rolls House, Bream's Buildings, E.C.4. (Tel. Holborn 5708).
- L'Illustration (Paris)—14 Regent St., S.W.1. (Tel. Regent 0112).
- Lissan-ul-Hal (Syria)—33 Chancery Lane, W.C.2. (Tel. Holborn 5628).
- Listener In (Melbourne)—92 Fleet St., E.C.4. (City 7623).
- Los Angeles Examiner—72-8 Fleet St., E.C.4.
- Los Angeles Herald—72-8 Fleet St., E.C.4.
- Los Sports (Santiago)—5 New Bridge St., E.C.4. (Tel. City 6423).
- Lourenco Marques Guardian—72-8 Fleet St., E.C.4.
- Lubecker General-Anzeiger—61 Effra Road, S.W.2. (Tel. Brixton 4282).
- Maasbode (Rotterdam)—61 Effra Road, S.W.2. (Tel. Brixton 4282).
- Machine Design (Cleveland)—Caxton House, S.W.1. (Tel. Victoria 5113).
- Machinery (Toronto)—2 Cockspur St., S.W.1. (Tel. Gerrard 6642).
- Maciean's Magazine (Toronto)—2 Cockspur St., S.W.1. (Tel. Gerrard 6642).
- Madras Mail—67 Fleet St., E.C.4. (Tel. Central 8877).
- Magazine Egyptien (Cairo)—33 Chancery Lane, W.C.2.
- Mail and Empire (Toronto)—34-40 Ludgate Hill, E.C.4.
- Malay Mail—36-8 Southampton St., W.C.2. (Tel. Regent 6130).
- Malaya Tribune (Singapore)—67 Fleet St., E.C.4.
- Malayan Medical Journal (Singapore)—67 Fleet St., E.C.4.
- Malavan Tin and Rubber Journal—47 Gresham St., E.C.2. (Tel. National 8343).
- Malta Daily Chronicle—55 Chancery Lane, W.C.2.*
- Malta Government Gazette—4 Millbank, S.W.1 (Tel. Victoria 7730).
- Manana (Montevideo)—5 New Bridge St., E.C.4. (Tel. City 6423).
- Mannheimer Tageblatt—61 Effra Road, S.W.2. (Tel. Brixton 4282).
- Manufacturier (Amsterdam)—35 Leyland Road, S.E.12.
- Marine Engineering and Shipping Age (New York)—34 Victoria St., S.W.1. (Victoria 6924).
- Marine Review (Cleveland)—Caxton House, Westminster, S.W.1. (Tel. Victoria 5113).
- Masonic Journal of South Africa (Johannesburg)—36 and 8 Southampton St., W.C.2.
- Masr-el-Hadissa (Cairo)—33 Chancery Lane, W.C.2. (Tel. Holborn 5628).
- Matalisi (Uganda)—55 Chancery Lane, W.C.2. (Tel. Holborn 5647).
- Matin, Le—8 Shoe Lane, E.C.4. (Tel. City 1574).
- Mayfair (Toronto)—2 Cockspur St., S.W.1.
- Medical Directory of India, &c.—7-8 Henrietta St., W.C.2. (Tel. Temple Bar 4646).
- Medical Journal of Australia—67 Fleet St., E.C.4.
- Medicine (Baltimore)—7-8 Henrietta St., W.C.2. (Tel. Temple Bar 4646).
- Melbourne Herald—92 Fleet St., E.C.4. (City 7623).
- Melbourne Weekly Times—92 Fleet St., E.C.4. (City 7623).
- Men's Wear Chicago Apparel Gazette—72 Long Acre, W.C.2. (Tel. Temple Bar 5161).
- Men's Wear (New York)—72 Long Acre, W.C.2. (Tel. Temple Bar 5161).
- Men's Wear Review (Toronto)—2 Cockspur St., S.W.1. (Tel. Gerrard 6642).
- Mercato Russo—4-5 Warwick Court, W.C.1.
- Mercurio (Antofagasta)—72-8 Fleet St., E.C.4. (Tel. City 8626).
- Mercurio (Santiago)—72-8 Fleet St., E.C.4. (Tel. City 8626).
- Mercurio (Vapiparaiso)—72-8 Fleet St., E.C.4. (Tel. City 8626).
- Messaggero Egiziano (Alexandria)—33 Chancery Lane, W.C.2. (Tel. Holborn 5628).
- Mesopotamia Directory—33 Chancery Lane, W.C.2. (Tel. Holborn 5628).
- Mid Week Pictorial New York—Salisbury Square House, E.C.4. (Tel. Central 3684).
- Midland News (Craddock)—72-8 Fleet St., E.C.4.
- Mining and Pastoral Register (Perth)—36 Southampton St., W.C.2. (Tel. Temple Bar 5795).
- Modern Druggist (U.S.A.)—14 Regent St., S.W.1. (Regent 0112).
- Modern Girl—18 St Bride's Lane, E.C.4. (Tel. City 7349).
- Modern Priscilla—2 Bream's Buildings, E.C.4. (Tel. Holborn 5708).
- Mokattam (Cairo)—65 Fenchchurch St., E.C.3. (Tel. Royal 6401).
- Mombasa Times, 13 Courtfield Road, S.W.7. (Tel. Kensington 6423).
- Moment (Warsaw)—3 Gower St., W.C.1. (Tel. Museum 8894).
- Mon Bureau (Paris)—14 Regent St., S.W.1.
- Monde Dentaire—7-8 Henrietta St., W.C.2. (Tel. Temple Bar 4646).
- Montreal Gazette—20 Craven St., Strand, W.C.2. (Tel. Gerrard 0527).
- Montreal La Patrie—34 Ludgate Hill, E.C.4. (Tel. Central 5884).

Dominions, &c.] Willing's Press Guide [London Addresses

- Montreal La Presse—20 Craven St., W.C.2. (Tel. Gerrard 0527).
- Montreal Star—42 Pall Mall, S.W.1. (Tel. Gerrard 8812).
- Morgenposten (Oslo)—5 New Bridge St., E.C.4. (Tel. City 6423).
- Motion Picture—18 Bride Lane, E.C.4. (City 7349).
- Moto (Brussels)—36 Southampton St., W.C.2.
- Motor (Berlin)—3 Gower St., W.C.1. (Tel. Museum 8894).
- Motor (U.S.A.)—18 Bride Lane, E.C.4. (Tel. City 7349).
- Motor Boat (New York)—19 Harcourt St., W.1.
- Motor Coach and Builder of Australia (Melbourne)—67 Fleet St., E.C.4.
- Motor in Africa—36 Southampton St., W.C.2.
- Motor in Australia (Sydney)—36-8 Southampton St., Strand, W.C.2.
- Motor Life (Melbourne)—36 Southampton St., W.C.2.
- Motor Trade (Toronto)—36-8 Southampton St., W.C.2.
- Motor Tyd in Indie (Semarang)—36 Southampton St., W.C.2.
- Motorist and Wheelman (Perth)—36 Southampton Street, W.C.2.
- Motorrijwiël (Haarlem)—36 Southampton St., W.C.2.
- Motors in Malaya—36 Southampton St., W.C.2.
- M.T.A. Journal (Sydney)—36 Southampton St., W.C.2.
- M.T.O. Bulletin (Johannesburg)—36 Southampton St., W.C.2.
- Mukhtataf (Cairo)—65 Fenchurch St., E.C.3. (Tel. Royal 6401).
- Mundial (Lima)—72-8 Fleet St., E.C.4. (Tel. City 8626).
- Mundo al Dia (Bogota)—5 New Bridge St., E.C.4. (Tel. City 6423).
- Mundo (Havana)—72-8 Fleet St., E.C.4. (Tel. City 8626).
- Musical Digest—18 Bride Lane, E.C.4.
- Mussawar (Cairo)—65 Fenchurch St., E.C.3. (Tel. Royal 6401).
- Musical Quarterly (New York)—11 Great Marlborough St., W.1. (Tel. Gerrard 7841).
- Nacion (Barranquilla, Colombia)—5 New Bridge St., E.C.4. (Tel. City 6423).
- Nacion (San Miguel, Salvador)—5 New Bridge St., E.C.4. (Tel. City 6423).
- Nabasakti (Calcutta)—Imperial House, Kingsway, W.C.2. (Tel. Temple Bar 6512).
- Natal Advertiser (Durban)—72-8 Fleet St., E.C.4.
- Natal Mercury (Durban)—72-8 Fleet St., E.C.4.
- Natal Week End Advertiser—72-8 Fleet St., E.C.4.
- Natal Witness (Pietermaritzburg)—72-8 Fleet St., E.C.4.
- National Grain Journal—14 Regent St., S.W.1. (Tel. Regent 0112).
- Near East Trader (Cairo)—33 Chancery Lane, W.C.2.
- Nieuwe Amsterdamsche Courant—33 Chancery Lane, W.C.2.
- Neptune (Antwerp)—14 Regent St., S.W.1. (Tel. Regent 0112).
- Neue Freie Presse (Lodz)—3 Gower St., W.C.1. (Tel. Museum 8894).
- Neue Freie Presse (Vienna)—3 Gower St., W.C.1. (Tel. Museum 8894).
- New Orleans Times—14 Regent St., S.W.1. (Tel. Regent 0112).
- New York American—72-8 Fleet St., E.C.4.
- New York Evening Post—3 La Belle Sauvage, E.C.4. (Tel. Central 7011).
- New York Herald (Paris)—Bush House, Aldwych, W.C.2. (Tel. City 0284).
- New York Herald Tribune—Bush House, Aldwych, W.C.2. (Tel. City 0284).
- New York Journal—72-8 Fleet St., E.C.4.
- New York Times—Salisbury Square House, E.C.4. (Tel. Central 3684).
- New Zealand Daily Telegraph—134 Fleet St., E.C.4. (Tel. Central 1523).
- New Zealand Farmer (Auckland)—134 Fleet St., E.C.4.
- New Zealand Free Lance (Wellington)—134 Fleet St., E.C.4.
- New Zealand Law Journal—4 Bell Yard, Temple Bar, W.C.2. (Tel. Holborn 4471).
- New Zealand Medical Journal (Dunedin)—8 Henrietta St., W.C.2. (Tel. Temple Bar 4646).
- New Zealand Mirror—134 Fleet St., E.C.4. (Tel. Central 1523).
- New Zealand Motor Journal (Auckland)—36-8 Southampton St., Strand, W.C.2.
- New Zealand Referee—36 Southampton St., W.C.2. (Tel. Temple Bar 5795).
- New Zealand Smallholder (Auckland)—134 Fleet St., E.C.4.
- New Zealand Sporting and Dramatic Review (Auckland)—36-8 Southampton St., Strand, W.C.2.
- News Budget—173 Fleet St., E.C.4. (Tel. Central 5380).
- Nichi-Ei-Shinshi (Japan)—3 Chancery Lane, W.C.2.
- Nieuwe Courant—33 Chancery Lane, W.C.2.
- Nieuwe Rotterdamsche Courant—33 Chancery Lane, W.C.2.
- Nigeria Gazette—4 Millbank, S.W.1. (Tel. Victoria 7730).
- Nigerian Advocate—118 Cannon St., E.C.4. (Tel. Mansion House 5842).
- Nigerian Daily Times (Lagos)**—55 Chancery Lane, W.C.2. (Tel. Holborn 5647). (*Adv. p. xxxviii.*)
- Nigerian Observer—55 Chancery Lane, W.C.2.
- Nigerian Pioneer (Lagos)—55 Chancery Lane, W.C.2.
- Nomad (New York)—36 Southampton St., W.C.2.
- North American Veterinarian (Evanston)—7-8 Henrietta St., W.C.2. (Tel. Temple Bar 4646).
- North China Herald (Shanghai)—13 Courtfield Road, S.W.7. (Tel. Kensington 6423).
- Northern Rhodesian Government Gazette—4 Millbank, S.W.1. (Tel. Victoria 7730).
- Novela Semanal (Buenos Ayres)—5 New Bridge St., E.C.4. (Tel. City 6423).
- Nowa Reforma (Krakow)—3 Gower St., W.C.1. (Tel. Museum 8894).
- Nyasaland Gazette—4 Millbank, S.W.1. (Tel. Victoria 7730).
- Nyasaland Times—55 Chancery Lane, W.C.2.
- N.Z. Pictorial News—36 Southampton St., W.C.2.
- Oakland Post-Enquirer, 72-8 Fleet St., E.C.4.
- Oamaru Mail—134 Fleet St., E.C.4.
- Occult Digest—18 Bride Lane, E.C.4.
- Occupational Therapy and Rehabilitation (Baltimore)—7-8 Henrietta St., W.C.2. (Tel. Temple Bar 4646).
- Oder-Zeitung (Frankfort)—61 Effra Road, S.W.2. (Tel. Brixton 4282).
- Oil and Gas Journal (Tulsa)—14 Regent St., S.W.1. (Tel. Regent 0112).
- Ons Kinderblad (Stellenbosch)—33 Chancery Lane, W.C.2.
- Onze Gids (Amsterdam)—35 Leyland Road, S.E.12.
- Organisation, Betrieb, Büro (Berlin)—61 Effra Road, S.W.2. (Tel. Brixton 4282).
- Osaka Mainichi—69 Fleet St., E.C.4. (Tel. Central 4866).
- Otago Daily Times (Dunedin)—72-8 Fleet St., E.C.4.
- Otago Witness (Dunedin)—72-8 Fleet St., E.C.4.
- Ottawa Farm Journal—20 Craven St., W.C.2. (Tel. Gerrard 0527).
- Ottawa Journal—20 Craven St., W.C.2. (Tel. Gerrard 0527).
- Outlook—14 Regent St., S.W.1. (Tel. Regent 0112).
- Outspan (Bloemfontein)—72-8 Fleet St., E.C.4.
- Over the Top—18 Bride Lane, E.C.4. (Tel. City 7349).
- Overland Pioneer Mail—11 Aldwych, W.C.2.
- Paint and Varnish Magazine (Toronto)—2 Cockspur St., S.W.1. (Tel. New Bridge 6642).
- Pais (Cordoba)—5 New Bridge St., E.C.4. (Tel. City 6423).
- Palestine (Jaffa)—33 Chancery Lane, W.C.2.
- Palestine Bulletin (Jerusalem)—33 Chancery Lane W.C.2.
- Palestine Official Gazette—4 Millbank, S.W.1. (Tel. Victoria 7730).

Dominions, &c.] Willing's Press Guide [London Addresses

- Palestine Weekly—33 Chancery Lane, W.C.2.
 Para Ti (Buenos Ayres)—5 New Bridge St., E.C.4. (Tel. City 6423).
 Para Todos (Santiago)—5 New Bridge St., E.C.4. (Tel. City 6423).
 Pastoral Review—Empire House, St., Martin's Le Grand, E.C.1. (Tel. National 7694).
 Patria (Cartagena, Colombia)—5 New Bridge St., E.C.4. (Tel. City 6423).
 Patrio (Cairo)—65 Fenchurch St., E.C.3. (Tel. Royal 6401).
 Pedagogical Seminary (U.S.A.)—22 Bedford St., W.C.2. (Tel. Temple Bar 0081).
 Pekin and Tientsin Times—173-5 Fleet St., E.C.4. (Tel. Central 4481).
 Personnel Journal (Baltimore)—8 Henrietta St., W.C.2. (Tel. Temple Bar 4646).
 Perth Daily News—34-40 Ludgate Hill, E.C.4. (Tel. Central 5884).
 Perth Sunday Times—34-40 Ludgate Hill, E.C.4. (Tel. Central 5884).
 Petit Parisien—72-8 Fleet St., E.C.4. (Tel. City 8626).
 Philadelphia Inquirer—14 Regent St., S.W.1. (Tel. Regent 0112).
 Photoplay—5 Breems Buildings, E.C.4. (Tel. Holborn 1108).
 Physical Therapeutics (New York)—7-8 Henrietta St., W.C.2. (Tel. Temple Bar 4646).
 Phos (Cairo)—33 Chancery Lane, W.C.2.
 Picture Play—18 Bride Lane, E.C.4. (City 7349).
 Pinang Gazette—33 Paternoster Row, E.C.4. (Tel. Central 2462).
 Pioneer (Allahabad)—11 Aldwych, W.C.2.
 Planta (Montevideo)—72-8 Fleet St., E.C.4. (Tel. City 8626).
 Planter (Kuala Lumpur)—13 Courtfield Road, S.W.7. (Tel. Kensington 6423).
 Polonia (Katowice)—3 Gower St., W.C.1. (Tel. Museum 8894).
 Popular Mechanics Magazine—3 La Belle Sauvage, E.C.4. (Tel. Central 7011).
 Popular Science—18 Bride Lane, E.C.4. (City 7349).
 Popular Stories—18 Bride Lane, E.C.4. (Tel. City 7349).
 Posener Tageblatt—3 Gower St., W.C.1. (Tel. Museum 8894).
 Potchefstroom Herald—72-8 Fleet St., E.C.4.
 Poverty Bay Herald (Gisborne)—134 Fleet St., E.C.4. (Tel. Central 1523).
 Power (New York)—6 and 8 Bouverie St., E.C.4. (Tel. Central 4965).
 Power Boating (Cleveland)—Caxton House, Westminster, S.W.1. (Tel. Victoria 5113).
 Power House of Canada (Toronto)—2 Cockspur St., S.W.1. (Tel. Gerrard 6642).
 Praja Mitra (Bombay)—67 Fleet St., E.C.4.
 Prensa (Buenos Aires)—14 Cockspur St., S.W.1. (Tel. Regent 4411).
 Press (Christchurch)—85 Fleet St., E.C.4.
 Presse Medicale d'Egypte—33 Chancery Lane, W.C.2.
 Prensa (San Salvador)—5 New Bridge St., E.C.4. (Tel. City 6423).
 Pretoria News—72 Fleet St., E.C.4.
 Princeton Theological Review—Amen House, Warwick Square, E.C.4. (Tel. City 2604).
 Printed Salesmanship (Chicago)—33 Chancery Lane, W.C.2. (Tel. Holborn 5628).
 Printer and Publisher (Toronto)—2 Cockspur St., S.W.1. (Tel. Gerrard 6642).
 Product Engineering—6 Bouverie St., E.C.4. (Tel. Central 4965).
 Progresso do Brazil—36 Southampton St., W.C.2.
 Property (Calcutta)—Imperial House, Kingsway, W.C.2. (Tel. Temple Bar 6512).
 Przegląd Wieczorny—3 Gower St., W.C.1. (Tel. Museum 8894).
 Publicite (Paris)—61 Effra Road, S.W.2. (Tel. Brixton 4282).
 Pueblo (Rio Cuarto)—5 New Bridge St., E.C.4. (Tel. City 6423).
 Quarterly Review of Biology—7-8 Henrietta St., W.C.2. (Tel. Temple Bar 4646).
 Queenslander (Brisbane)—173 Fleet St., E.C.4. (Tel. Central 5380).
 Queenstown Representative—72-3 Fleet St., E.C.4.
 Radio Bode (Amsterdam)—33 Chancery Lane, W.C.2. (Tel. Holborn 5628).
 Radio Broadcast—18 Brid: Lane, E.C.4. (City 7349).
 Radio News, 2 Bream's Buildings, E.C.4.
 Radio Retailing (New York)—6-8 Bouverie St., E.C.4. (Tel. Central 4965).
 Railway and Locomotive Engineering (New York)—3 Amen Corner, E.C.4. (Tel. Central 3628).
 Rangoon Daily News—67 Fleet St., E.C.4.
 Rangoon Gazette—24 Old Jewry, E.C.2.
 Rassed (Beyrouth)—33 Chancery Lane, W.C.2. (Tel. Holborn 5628).
 Razon (Buenos Ayres)—5 New Bridge St., E.C.4. (Tel. City 6423).
 Reclame (Rotterdam)—45 Hendon Way, N.W.2.
 Referee (Sydney)—61-3 Ludgate Hill, E.C.4. (Tel. City 6917).
 Regina Leader Post—34-40 Ludgate Hill, E.C.4.
 Reklame (Berlin)—61 Effra Road, S.W.2. (Tel. Brixton 4282).
 Rekord Swiat Kobiety (Lemberg)—3 Gower St., W.C.1. (Tel. Museum 8894).
 Republica (Buenos Ayres)—5 New Bridge St., E.C.4. (Tel. City 6423).
 Review of Reviews (New York)—5 Breems Buildings, E.C.4. (Tel. Holborn 1108).
 Revista da Semana (Rio de Janeiro)—5 New Bridge St., E.C.4. (Tel. City 6423).
 Revista de Revistas—5 New Bridge St., E.C.4. (Tel. City 6423).
 Revista Economica (Tegucigalpa)—121 Cannon St., E.C.4.
 Revue Internationale de l'Enfant—26 Gordon St., W.C.1. (Tel. Museum 5204 Ex.5).
 Revue Medicale de l'Orient (Cairo)—65 Fenchurch St., E.C.3. (Tel. Royal 6401).
 Revue Medicale Scientifique (Alexandria and Beyrouth)—33 Chancery Lane, W.C.2.
 Rhodesia Advertiser (Umtali)—72-8 Fleet St., E.C.4.
 Rhodesia Agricultural Journal (Salisbury)—72-8 Fleet St., E.C.4.
 Rhodesian Annual—72 Fleet St., E.C.4.
 Rhodesia Directory—72-8 Fleet St., E.C.4.
 Rhodesia Government Gazette (Salisbury)—72-8 Fleet St., E.C.4.
 Rhodesia Herald (Salisbury)—72-8 Fleet St., E.C.4.
 Rhodesian Mining Year Book—72 Fleet St., E.C.4.
 Rigasche Rundschau—14 Regent St., S.W.1. (Tel. Regent 0112).
 Riyasat (Delhi)—67 Fleet St., E.C.4.
 Rochester Journal—72-8 Fleet St., E.C.4.
 Rochester Sunday American—72-8 Fleet St., E.C.4.
 Rock Products (Chicago)—14 Regent St., S.W.1. (Tel. Regent 0112).
 Roma (Cairo)—33 Chancery Lane, W.C.2.
 Romanzo (Milan)—5 New Bridge St., E.C.4. (Tel. City 6423).
 Rudder (New York)—19 Harcourt St., W.1.
 Saarbrucker Zeitung—61 Effra Road, S.W.2. (Tel. Brixton 4282).
 St Christopher and Nevis Official Gazette—4 Millbank, S.W.1. (Tel. Victoria 7730).
 St. Lucia Gazette—4 Millbank, S.W.1. (Tel. Victoria 7730).
 St. Nicholas Magazine (New York)—11 Haymarket S.W.1.
 Sales Management (New York)—33 Chancery Lane, W.C.2. (Tel. Holborn 5628).
 San Antonio Light—72-8 Fleet St., E.C.4.
 San Francisco Call—72-8 Fleet St., E.C.4.
 San Francisco Chronicle—14 Regent St., S.W.1. (Tel. Regent 0112).
 San Francisco Examiner—72-8 Fleet St., E.C.4.
 Sanitary Engineer (Toronto)—2 Cockspur St., S.W.1. (Tel. Gerrard 6642).
 Digitized by Google

Dominions, &c.] Willing's Press Guide [London Addresses

- Saskatchewan Farmer—34 Ludgate Hill, E.C.4. (Tel. Central 5884).
- Saskatoon Star-Phoenix—34 Ludgate Hill, E.C.4. (Tel. Central 5884).
- Saturday Evening Express (Launceston)—134 Fleet St., E.C.4. (Tel. Central 1523)
- Saturday Evening Post—Rolls House, Bream's Buildings, E.C.4.
- Saturday Express (Adelaide)—92 Fleet St., E.C.4. (Tel. City 7623).
- Scena Muda (Rio de Janeiro)—5 New Bridge St., E.C.4. (Tel. City 6423).
- Schwarzwalder Bote (Oberndorf)—61 Effra Road, S.W.2. (Tel. Brixton 4282).
- Science and Invention—2 Breams Buildings, E.C.4.
- Scientific American—5 Breams Buildings, E.C.4. (Tel. Holborn 1108).
- Scribner's Magazine—7 Beak St., W.1. (Tel. Regent 5505).
- Screenland—18 Bride Lane, E.C.4. (Tel. City 7349)
- Sea Stories—18 Bride Lane, E.C.4. (Tel. City 7349).
- Seattle Post-Intelligencer—72-8 Fleet St., E.C.4.
- Seidelsrekame (Berlin)—45 Hendon Way, N.W.2.
- Shoe and Leather Reporter (Boston)—14 Regent St., S.W.1.
- Sierra Leone Weekly News—67 Fleet St., E.C.4.
- Sierra Leone Royal Gazette—4 Millbank, S.W.1. (Tel. Victoria 7730).
- Singapore Free Press—13 Courtfield Road, S.W.7. (Tel. Kensington 6423).
- Slow Polskie (Lemberg)—3 Gower St., W.C.1. (Tel. Museum 8894).
- Slow Pomorskie (Turon)—3 Gower St., W.C.1. (Tel. Museum 8894).
- Smart Set—18 Bride Lane, E.C.4. (Tel. City 7349).
- Smith's Weekly (Sydney)—36 Regent House, Regent St., W.1. (Grosvenor 3219).
- Social Forces—7-8 Henrietta St., W.C.2. (Tel. Temple Bar 4646).
- Soil Science (Baltimore)—7-8 Henrietta St., W.C.2. (Tel. Temple Bar 4646).
- Soir (Brussels)—72-8 Fleet St., E.C.4. (Tel. City 8626).
- South African Engineer (Johannesburg)—72-8 Fleet St., E.C.4.
- South African Engineering—37 Essex St., W.C.2.
- South African Farmers' Advocate (Bloemfontein)—72-8 Fleet St., E.C.4.
- South African Fruit Grower—55 Chancery Lane, W.C.2.
- South African Gardening—55 Chancery Lane, W.C.2.
- South African Farmers' Year Book (Bloemfontein)—231 Strand, W.C.2. (Central 2994).
- South African Lady's Pictorial—24 Holborn, E.C.1. (Tel. Holborn 4144).
- South African Mining and Engineering Journal (Johannesburg)—72-8 Fleet St., E.C.4.
- South African Mining and Engineering Year Book—72 Fleet St., E.C.4.
- South African Motorist (Johannesburg)—36 Southampton St., W.C.2. (Tel. Temple Bar 5795).
- South African Nursing Record (East London)—8 Henrietta St., W.C.2. (Tel. Temple Bar 4646).
- South African Printer and Stationer (Johannesburg) 47 Gresham St., E.C.2. (Tel. National 8343).
- South African Woman's Weekly (Durban)—72-8 Fleet St., E.C.4.
- South Australian Chronicle (Adelaide)—92 Fleet St., E.C.4. (Tel. City 7623).
- South Australian Motor (Adelaide)—36 Southampton St., W.C.2.
- South of India Observer—67 Fleet St., E.C.4.
- Southland Daily News (Invercargill)—134 Fleet St., E.C.4.
- Southlander (Invercargill)—134 Fleet St., E.C.4.
- Spectator (Hamilton, Canada)—34 Ludgate Hill, E.C.4. (Tel. Central 5884).
- Sphinx (Egypt)—55 Chancery Lane, W.C.2. (Tel. Holborn 5647).
- Sport Referee—173 Fleet St., E.C.4. (Tel. Central 5380).
- Sport Stories—18 Bride Lane, E.C.4. (Tel. City 7349).
- Sporting Globe (Melbourne)—92 Fleet St., E.C.4. (City 7623).
- Spur—Rolls House, Bream's Buildings, E.C.4.
- Sporting Goods (Toronto)—7 Palace House, Shaftesbury Avenue, W.1.
- Star (Johannesburg)—72-8 Fleet St., E.C.4.
- Star and Herald (Panama)—5 New Bridge St., E.C.4. (Tel. City 6423).
- Statesman (Calcutta)—23-8 Fleet St., E.C.4. (Tel. Central 3116).
- Steering Wheel (Brisbane)—36 Southampton St., W.C.2. (Tel. Temple Bar 5795).
- Stettiner General-Anzeiger—61 Effra Road, S.W.2. (Tel. Brixton 4282).
- Strength—18 Bride Lane, E.C.4. (City 7349).
- Student World—32 Russell Square, W.C.1. (Tel. Museum 9007).
- Style Sources (formerly Women's Wear Magazine) (New York)—72 Long Acre, W.C.2. (Tel. Temple Bar 5161).
- Sucesos (Santiago)—5 New Bridge St., E.C.4. (Tel. City 6423).
- Sudan Herald (Khartoum)—67 Fleet St., E.C.4.
- Sun News-Pictorial (Melbourne)—92 Fleet St., E.C.4. (Tel. City 7623).
- Sunday News (Sydney)—34-40 Ludgate Hill, E.C.4. (Tel. Central 5884).
- Sunday Telegraph—173 Fleet St., E.C.4. (Tel. Central 5380).
- Suplemento (Buenos Ayres)—5 New Bridge St., E.C.4. (Tel. City 6423).
- Surgery: Gynaecology and Obstetrics (Chicago)—7-8 Henrietta St., W.C.2. (Tel. Temple Bar 4646).
- Svenska Dagbladet (Stockholm)—14 Cockspur St., S.W.1. (Tel. Regent 4411).
- Swiatowid (Krakow)—3 Gower St., W.C.1. (Tel. Museum 8894).
- Sydney Bulletin—36 Southampton St., W.C.2.
- Sydney Evening News—34-40 Ludgate Hill, E.C.4. (Tel. Central 5884).
- Sydney Mail—58 Fleet St., E.C.4. (Tel. City 6250).
- Sydney Morning Herald—58 Fleet St., E.C.4.
- Sydney Sun—36 Southampton St., W.C.2.
- Sydney Sunday Times—61-63 Ludgate Hill, E.C.4. (Tel. City 6917).
- Syracuse Sunday American—72-8 Fleet St., E.C.4.
- Syracuse Telegram—72-8 Fleet St., E.C.4.
- Table Talk (Melbourne)—92 Fleet St., E.C.4. (City 7623).
- Tachydromos (Alexandria)—33 Chancery Lane, W.C.2. (Tel. Holborn 5628).
- Tanganyika Territory Gazette—4 Millbank, S.W.1. (Tel. Victoria 7730).
- Tanganyika Standard—13 Courtfield Road, S.W.7. (Tel. Kensington 6423).
- Tanganyika Times (Dar-es-Salaam)—55 Chancery Lane, W.C.2.
- Tanganyika Advertiser (Moshi)—55 Chancery Lane, W.C.2.
- Taranaki Daily News—134 Fleet St., E.C.4.
- Telegraaf (Amsterdam)—7 King's Road, Richmond.
- Thackers' Indian Directory—2 Creed Lane, E.C.4.
- Thacker's Directory of the Chief Industries (India)—2 Creed Lane, E.C.4.
- Theatre Magazine—18 Bride Lane, E.C.4. (City 7349).
- Theosophist (Madras)—38 Gt. Russell St., W.C.1.
- This Quarter (Cannes)—70 Charing Cross Road, W.C.2. (Tel. Gerrard 7813).
- Thüringer Allgemeine Zeitung (Erfurt)—61 Effra Road, S.W.2. (Tel. Brixton 4282).
- Tidens Tegn (Oslo)—72-8 Fleet St., E.C.4. (Tel. City 8626).
- Times of Ceylon—Blackfriars House, New Bridge St., E.C.4. (Tel. Central 9564).
- Times of Ceylon Sunday Illustrated—Blackfriars House, New Bridge St., E.C.4. (Tel. Central 9564).
- Times of East Africa (Nairobi)—55 Chancery Lane, W.C.2. (Tel. Holborn 5647).
- Times of India (Bombay)—Salisbury Square House, E.C.4. (Tel. Central 6662).

Dominions, &c.] Willing's Press Guide [Publications

- Times of India Illustrated Weekly—187 Fleet St., E.C.4. (Tel. Central 1674).
- Times of Malava—47 Gresham St., E.C.2. (Tel. National 8343).
- Times of Malta—146 Fleet St., E.C.4. (Central 6712).
- Times of Mesopotamia (Basrah)—33 Chancery Lane, W.C.2.
- Tipperary (Buenos Ayres)—5 New Bridge St., E.C.4. (Tel. City 6423).
- Tokio Motor—36 Southampton St., W.C.2.
- Top Notch—18 Bride Lane, E.C.4. (Tel. City 7349).
- Toronto Evening Telegram—9 John St., Adelphi. (Tel. Temple Bar 4647).
- Toronto Globe—20 Craven St., Strand, W.C.2. (Tel. Gerrard 0527).
- Town and Country (New York)—175 Piccadilly, W.1. (Tel. Regent 4282).
- Town and Country Homes—22-5 Farringdon St., E.C.4. (Tel. City 0202).
- Transvaal Directory—72-8 Fleet St., E.C.4.
- Travel (New York)—23-8 Fleet St., E.C.4. (Tel. Central 4438).
- Tropical Agriculture (Trinidad)—14 Trinity Square, E.C.3. (Tel. Royal 2200).
- True Detectives—18 Bride Lane, E.C.4. (Tel. City 7349).
- True Experiences—18 Bride Lane, E.C.4. (Tel. City 7349).
- True Romances—18 Bride Lane, E.C.4. (Tel. City 7349).
- Uganda Herald (Kampala)—55 Chancery Lane, W.C.2.
- Uganda Official Gazette—4 Millbank, S.W.1. (Tel. Victoria 7730).
- Ugebladet Hjemmet (Copenhagen)—14 Cockspur St., S.W.1. (Tel. Regent 4411).
- Ukebladet Hjemmet (Oslo)—14 Cockspur St., S.W.1. (Tel. Regent 4411).
- Unie (Cape Town)—231 Strand, W.C.2. (Central 2994).
- United Services' Journal (Simla)—11 Aldwych, W.C.2.
- Uusi Suomi—14 Cockspur St., S.W.1. (Tel. Regent 4411).
- Vaderland—33 Chancery Lane, W.C.2. (Tel. Holborn 5628).
- Vancouver Province—34 Ludgate Hill, E.C.
- Vancouver Sun—14 Regent St., S.W.1. (Tel. Regent 0112).
- Variades (Lima)—72-8 Fleet St., E.C.4. (Tel. City 8626).
- Vendre (Paris)—45 Hendon Way, N.W.2.
- Verkaus Praxis (Stuttgart)—61 Effra Road, S.W.2. (Tel. Brixton 4282).
- Veterinary Medicine (Chicago)—7-8 Henrietta St., W.C.2. (Tel. Temple Bar 4646).
- Vie Automobile (Paris)—36 Southampton St., W.C.2.
- Vogue (New York and Paris)—Aldwych House, Aldwych, W.C.2.
- Volksblad (Bloemfontein)—231 Strand, W.C.2. (Central 2994).
- Vossische Zeitung—3 Gower St., W.C.1. (Tel. Museum 8894).
- Vox Populi (Gold Coast)—55 Chancery Lane, W.C.2. (Tel. Holborn 5647).
- Wanganui Chronicle—134 Fleet St., E.C.4.
- Warszawianka—3 Gower St., W.C.1. (Tel. Museum 8894).
- Washington Herald—72-8 Fleet St., E.C.4.
- Washington Times—72-8 Fleet St., E.C.4.
- Watan (Cairo)—9 Quality Court, W.C.2. (Tel. Holborn 5628).
- Week End Argus (Cape Town)—72-8 Fleet St., E.C.4.
- Weekly Courier (Lanuceston)—134 Fleet St., E.C.4. (Tel. Central 1523).
- Welding (Pittsburg)—Caxton House, Westminster, S.W.1. (Tel. Victoria 5113).
- Wereld Kroniek (Rotterdam)—33 Chancery Lane, W.C.2. (Tel. Holborn 5628).
- West African Mail (Sierra Leone)—55 Chancery Lane, W.C.2. (Tel. Holborn 5647).
- West Australian—80 Fleet St., E.C.4.
- West Coast Leader (Lima)—14 Cockspur St., S.W.1. (Tel. Regent 4411).
- West Australian Farmer (Perth)—36 Southampton St., W.C.2. (Tel. Temple Bar 5795).
- W. A. Freemason (Perth)—36 Southampton St., W.C.2.
- West Australian Motorist (Perth)—36 Southampton St., W.C.2.
- Western Farmer (Calgary)—20 Craven St., W.C.2. (Tel. Gerrard 0527).
- Western Mail (Perth) 80 Fleet St., E.C.4.
- Western Story Magazine—18 Bride Lane, E.C.4. (City 7349).
- Western Trader (Perth)—36 Southampton St., W.C.2.
- Westfälische Zeitung (Bielefeld)—61 Effra Road, S.W.2. (Tel. Brixton 4282).
- Wiek Nowy (Lemberg)—3 Gower St., W.C.1. (Tel. Museum 8894).
- Wildcat Monthly (Sydney)—36 Southampton St., W.C.2. (Tel. Temple Bar 5795).
- Wilemans Review (Rio de Janeiro)—36-8 Southampton St., W.C.2.
- Wings (Incorporating N.Z. Motor Life)—36 Southampton St., W.C.2.
- Winnipeg Tribune—34-40 Ludgate Hill, E.C.4. (Tel. Central 5884).
- Winnipeg Western Home Monthly—20 Craven St., W.C.2. (Tel. Gerrard 0527).
- Wisconsin News—72-8 Fleet St., E.C.4.
- Woman's Mirror (Sydney)—36 Southampton St., W.C.2.
- Women's Wear Daily (New York)—72 Long Acre, W.C.2. (Tel. Temple Bar 5161).
- World's News (Sydney)—173 Fleet St., E.C.4. (Tel. Central 5380).
- World's Youth (Geneva)—Y.M.C.A., Tottenham Court Road, W.
- Wurzburger General Anzeiger—61 Effra Road, S.W.2. (Tel. Brixton 4282).
- Yack (Buenos Ayres)—5 New Bridge St., E.C.4. (Tel. City 6423).
- Yale Review—Oxford University Press, Amen House, Warwick Square, E.C.4. (Tel. City 2604).
- Year Book of the Church of England in Canada (Toronto)—20 Craven St., W.C.2. (Tel. Gerrard 0527).
- Your Home—18 Bride Lane, E.C.4. (Tel. City 7349).
- Zeitschrift des Verbandes Deutscher Annoncen Expeditionen (Berlin)—61 Effra Road, S.W.2. (Tel. Brixton 4282).
- Zeitschrift fuer Waren und Kaufhauser—3 Gower St., W.C.1. (Tel. Museum 8894).
- Zeitschrift fur Burobedarf (Hamburg)—61 Effra Road, S.W.2. (Tel. Brixton 4282).
- Zeitschrift fur Organisation (Berlin)—61 Effra Road, S.W.2. (Tel. Brixton 4282).
- Zig-Zag (Santiago)—5 New Bridge St., E.C.4. (Tel. City 6423).
- Zoeklicht (Stellenbosch)—33 Chancery Lane, W.C.2.
- Zwickauer Tageblatt—61 Effra Road, S.W.2. (Tel. Brixton 4282).

DOMINIONS AND COLONIAL PUBLICATIONS

This section includes all the principal publications issued in the Dominions, Crown Colonies, Dependencies, &c. (including India). For purposes of convenience, principal publications issued in the West Indies are included in this section whether British or not. Irish Free State publications are given in the A.B.C. list and Provincial Sections. The period of publication is denoted as follows:—Twice a week (2); Three times a week (3); Weekly (w); Fortnightly (f); Monthly (m); Quarterly (q). All others are issued daily.

AFRICA

CAPE PROVINCE

Aberdeen. De Nieuwe Tyd (w).
Adelaide. Free Press.
Alice. Times (w). Christian Express (m).
Aliwal North. Frontier Post and Times (3).
Barkly East. Reporter (w).
Beaufort West. Beaufort Courier (w).
Bedford. Enterprise (2).
Burghersdorp. Albert Times (w). De Stem (w).
Cape Town—
 African Draper and Out-fitter (m).
 African Footwear and Leather Journal (m).
 African Journal for Insurance, &c., People (m)
 African Trades Organiser (m).
Argus.
Burger.
 Cape (w).
 Catholic Magazine (m).
 Church Chronicle (f).
 Church Monthly.
 Commerce (m).
 Congregationalist (m).
 De Goede Hoop (Church Monthly).
 Education News (f).
 Gardening (m).
 Government Gazette (2)
Huisgenoot (w).
Huisuron (w).
 Industrial South Africa (m).
 Insurance, Banking and Finance (m).
 Jewish Advocate (w).
 Journal of the Medical Association of S. Africa (m).
 Kerkbode (w).
Cathcart. Farmers' Chronicle (w).
Colenberg. Advertiser (w).
Craddock. Afrikander (w). Midland News.
Dordrecht. Frontier Guardian (w).
East London. Dispatch. East London, &c., Directory (y). South African Nursing Record (m). Standard (w).

Lady's Pictorial (m).
 Law Journal.
 Medical Journal of South Africa (m).
 Medical Record (2).
 Methodist Churchman (w).
 Motor Weekly.
 Ons Land (3).
 Ons Weekblad (w).
 Review (w).
 Railway Magazine (m).
 Service (m).
 South African Fruit Grower (m).
 South African Gardening (m).
 South African Ironmonger (m).
 South African Mining & Engineering Jnl. (w).
 S.A. Trade Journal and Shipping Gazette (m).
 South African Who's Who. (Every 2 years)
 Southern Cross (w).
 Times.
 Unie (m).
 Week-End Argus (w).
 Young Men's Journal (m).
 Zendingbode (m).

Elliot. News (w).
Fort Beaufort. Advocate (w).
George. Knysna Herald (w).
Graaff Reinet. Advertiser (3).
Graham's Town. Mail.
Humansdorp. Advertiser (w). Re-echo (w).
Indwe. Times.
Kimberley. Diamond Field Advertiser. Star.
King William's Town. Cape Mercury. Imvo (Native) (w).
Kokstad. Advertiser (w).
Mafeking. Mail.
Middelburg. Middelburg Echo (2).
Mossel Bay. Advertiser (w).
Oudtshoorn. Courant (3).
Paarl. Post (w).
Port Elizabeth. Advertiser (2). Eastern Province Herald. New State (m).
Prieska. North-West Press (w).
Queenstown. Representative.
Richmond. Era (w).
Somerset East. Budget (2).
Tarkstad. Herald (2).
Uitenhage. Chronicle (w). Times (w).
Umtata. News (w).
Victoria West. Messenger (w).
Vryburg. Het Noorden (w). Northern News (w).
Willowmore. Karroo Nieuws (w).
Worcester. Advertiser (w). Standard (w).

GOLD COAST

Accra. Cape Coast Times (w). Government Gazette (w). Gold Coast Independent (w). Gold Coast Spectator (w). Leader (w). Vox Populi (w).

KENYA COLONY

Nairobi and Mombasa. Democrat (w). Kenya Daily Mail. Standard (d & w). Times of East Africa (d & w).
Zanzibar. Gazette (w). Zanzibar Voice (w). Zaanacher (w).

NATAL

Dundee. Courier.
Durban. Cotton News Weekly. Critic. Guardian (w). Industries (m). Latest (w). Motor in Africa (m). Natal Advertiser. Natal Mercury. Natal Witness. Presbyterian Magazine (m). S.A. Sugar Journal (w). Week End Natal Advertiser. Woman's Weekly. Zululand Times (w).

Dominions, &c.] Willing's Press Guide [Publications

Greytown. Gazette (w).
Ladysmith. Gazette (w).
Newcastle. Advertiser (w).
Pietermaritzburg. Natal Afrikander (2). Natal Witness. Times of Natal. Farmer (w).
Phoenix. Klunga Lase Natal (w).

NIGERIA

Lagos. Evening News. Gazette (w). Nigerian Daily News (Adv. p. xxxviii.). Record (w). Pioneer (w). Standard (w). Times (w). Port Harcourt Observer (w).

NYASALAND PROTECTORATE

Blantyre. Gazette (w). Nyasaland Times (2).

ORANGE FREE STATE

Bethlehem. Express (w).
Bloemfontein. Die Volksblad. Friend. Farmer's Advocate (m). Farmers' Weekly. Homestead (w). Kerblad (alt. m). Landbouweekblad (w). Motor Weekly. Outspan (w). South African Farmers' Year Book. *Vriend des Volks* (2).
Ficksburg. Guardian (w).
Harrismith. Chronicle (w).
Heilbron. Herald (w).
Kroonstad. Times (2).
Ladybrand. Courant (w).

RHODESIA

Bulawayo. Chronicle (d & w).
Gatooma. Mail (w).
Gwelo. Times (w).
Salisbury—Government Gazette (w). Rhodesia Agricultural Journal (alt.-M.). Rhodesia Herald (d & w).
Umtali. Advertiser.

SIERRA LEONE

Sierra-Leone. Guardian (w). News (w). Royal Gazette (w). West African Mail (w). Aurora (w).

SOUTH WEST AFRICA

Windhuk. Advertiser.

TANGANYIKA TERRITORY

Dar-es-Salaam. Gazette (w). Moshi Advertiser (w). Opinion (w). Times (d & w). Standard.

TRANSVAAL

Barberton. Goldfields News (2).
Boksburgh. Express (w).
Ermelo. Eastern Star (w). Hoogeveider (w).
Germiston. Advocate.
Heidelberg. News (w).
Johannesburg—
 Critic (w).
 Journal of the Chemical, &c., Socy. of S.A. (m).
 Lady's Pictorial (m).
 Masonic Journal of South Africa (m).
 Rand Daily Mail.
 South African Architect (m).
 South African Engineer (m).
 South African Jewish Chronicle (w).
 South African Mining and Engineering Journal (w).
 South African Motorist (m).
 South African Railways Magazine (m).
 Star.
 Sunday Times (w).
Klerksdorp. Record (w).
Krugersdorp. Standard (w).
Lydenburg. News (w).
Middleburg. Observer.
Potchefstroom. De Westlike Stem (w). Herald (2). Het Volksblad (w).
Pretoria. Die Brandwag (m). News. Nongqual (m). Ons Vaderland (2). South African Agriculturist (m). Transvaal Government Gazette (w). Volkstem (2).
Volksrust. Recorder (w).
Waterberg. Advertiser (w).
Witbank. News (w).

UGANDA

Kampala. Herald. Matalisi. Official Gazette (w).

ALBERTA (see Canada)

AUSTRALIA

NEW SOUTH WALES

Sydney—
DAILY—
 Daily Commercial News.
 Daily Guardian.
 Daily Telegraph.
 Evening News.
 Labor Daily.
 Morning Herald.
 Sun.
SEMI-WEEKLY—
 Farmer and Settler.
WEEKLY—
 Arrow.
 Australasian Manufacturer.
 Australasian Christian World.
 Australian Home Jnl. (f).
 Australian Worker (w).
 Beckett's Budget.
 Bulletin.
 Catholic Press.
 Chinese Times.
 Chinese Republic.
 Church Standard.
 Construction.
 Courier Australien.
 Critic.
 Daigety's Review.
 Dun s Gazette.
 Fairplay.
 Financial Times.
 Freeman's Journal.
 Hebrew Standard.
 Home.
 Labour News.
 Land.
 Mail.
 Medical Journal of Australia.
 Methodist.
 News Letter.
 Radio Journal.
 Referee.
 Sportsman.
 Sunday Guardian.
 Sunday News.
 Sunday Sun.
 Sunday Telegraph.
 Sunday Times.
 Truth.
 Tung Wah Times.
 Wireless Weekly.
 Woman's Budget.
 Woman's Mirror.
 Worker.
 World's News.

FORTNIGHTLY—
 Church Record.

MONTHLY—
 Agricultural Gazette.
 Australasian Bakers' & Millers' Journal.
 Australasian Confectioner.
 Australasian Decorator and Painter.
 Australasian Engineer.
 Australasian Leather Journal.
 Australian Leather Trades' Review.
 Australian Hen.
 Australian Home Jnl.
 Australian Meat Trade Journal.
 Australian Photo. Review.
 Baptist.
 Commonwealth Jeweller.
 Congregationalist.
 Farmer.
 Farmer and Grazier.
 Health and Physical Culture.
 Journal of the Institute of Bankers.
 Motor Life.
 Motor.
 Motor in Australia.
 M.T.A. Journal.
 New Triad.
 Pastoral Review.
 Pharmaceutical Notes
 Photo Review.
 Public Service Journal.
 Scottish Australasian.
 Storekeeper.
 Sydney Opinion.
 Tailor and Mercer.
 Trade Promoter.
 Young Australia.
 Wildcat Monthly.

QUARTERLY—
 Art in Australia.

YEARLY—
 Automobile Guide of N.S.W.

SUBURBAN.

Ashfield Aeroplane (w).
 Balmain Observer (w).
 Bondi Daily.
 Burwood Courier (w).
 Campsie Alert (w).
 Hornsby Sun.
 Kogarah St. George Call (w).
 Leichhardt and Petersham Standard (w).
 Manly Daily.
Aberdeen. Advance (w).
Adamantina. Advocate (w).
Adelong. Argus (w). Express (w).
Albury. Banner (w). Mail.
Alstonville. Advocate.
Armidaale. Chronicle (2). Express (2).

Marrickville Boomerang (w).
 Mosman Mail (w).
 Mosman Great Northern.
 Newtown Daily
 Northern Suburbs Despatch (w).
 North Shore Times (w).
 Redfern Times (w)
 Rockdale Gazette (w).

Dominions, &c.] Willing's Press Guide [Publications

Ballina. North Coast Beacon (2).
Balranald. Riverina Recorder (w).
Bangalow. Herald (w).
Barnedman. Broadcaster (w).
Barraba. Chronicle (w). News (w).
Bathurst. National Advocate. Times.
Bega. District News (2).
Bellingen. Courier (2). Raleigh Sun (w).
Berrigan. Advocate (w).
Berry. Register (w).
Bingara. Telegraph (w).
Blayney. West Macquarie (w).
Boggabri. Examiner (2).
Bombala. Times (w).
Bourke. Herald (2).
Bowral. Southern Mail (2).
Braidwood. Dispatch (2). Review (2).
Brewarrina. Times (w).
Broken Hill. Barrier Miner. Broken Hill Truth.
Bulli. Times (w).
Bundarra. Advocate (w).
Burrows. News (w). Times (w).
Camden. News (w).
Campbelltown. News (w).
Candelo. Record (w).
Canowindra. Star (w).
Carcoar. Chronicle (w).
Casino. Courier (2). Express (2).
Cessnock. Eagle (w). Express (w).
Cobar. Age (2).
Cobargo. Chronicle (w).
Coff's Harbour. Advocate (2).
Condobolin. Lachlander Recorder (w).
Coolah. Advocate (w).
Coolamon. Review (w).
Cooma. Express (2). Monaro Mercury (2).
Coonabarabran. Times (w).
Coomambie. Times (w).
Cootamundra. Herald. Daily News.
Coraki. Herald (2).
Corowa. Chronicle (w). Free Press (2).
Cowra. Free Press (2). Guardian (w).
Crookwell. Gazette (2). Recorder (w).
Culeairn. Tribune (w).
Delegat. Argus (w).
Deniliquin. Chronicle (w). Independent (w). Pastoral Times (w).
Dorrigo. Gazette (w).
Dubbo. Dispatch (2). Liberal (w).
Dungog & Durham. Chronicle (2).
Eden. Twofold Bay Magnet (w).
Forbes. Advocate (2).
Finley. Mail (w).
Ganmain. Express (w).
Gilgandra. The Castlereagh (2). Weekly (w).
Glen Innes. Examiner (2).
Gloucester. Advocate (2).
Gosford. Times (w).
Goulburn. Evening Post (3).
Grafton. Daily Examiner.
Grenfell. Record (2). Observer (2).
Gugong. Advertiser (w).
Gundagai. Independent (2). Times (2).
Gunnedah. Independent and Advertiser (2).
Guyra. Argus (w).
Hay. Riverine Grazier (2).
Henry. Observer (2).
Holbrook. Courier (w).
Hillston. Spectator (w).
Inverell. Times (2).
Jerilderie and Urana. Herald (w).
Junee. Southern Cross (2).
Katoomba. Blue Mountain Echo (w). Daily.
Kempsey. Macleay Argus (w). Macleay Chronicle (w).
Kiama. Independent (2). Reporter.
Kurri Kurri. Times (w).
Kyogle. Examiner (2).
Leeton. Irrigator (w).
Lismore. Northern Star.
Liverpool. News (w).
Lithgow. Mercury (3).
Lockhart. Review (w).
Macleay. Clarence River Advocate (2).
Macksville. News (w).
Maitland. Mercury. Weekly Mercury (w).
Manilla. Express (2).

Merriwa. Standard (w).
Milton. Ulladulla Times (w).
Molong. Argus (w). Express (w).
Moree. Champion (2). Gwydir Examiner (2).
Moruya. Examiner (w).
Mossvale. Scrutineer (2).
Mudgee. Guardian (2). Western Post (2).
Mullumbimby. Star (w).
Mungindi. News (w).
Murrumburrah. Signal (2).
Murrurundi. Times (w).
Murwillumbah. Tweed Daily.
Muswellbrook. Chronicle (2).
Narandera. Argus (2).
Narrabri. Courier (3).
Narromine. News (w).
Newcastle. Herald. Sun.
Nimitybelle. News (w).
Nowra. Leader (w). News (w). Telegraph (w).
Nyngan. Observer (w).
Orange. Advocate (3). Leader (3).
Pambula. Voice (w).
Parkes. Post (2). Western Champion (w). Western People (w).
Peak Hill. Express (w).
Penrith. Nepean Times (w).
Picton. Post (w).
Port Macquarie. News (w).
Queanbeyan. Age (3).
Quirindi. Advocate (2).
Raymond Terrace. Examiner (w).
Richmond. Herald (w).
Rock. Mercury (w).
Bylstone. Express (w).
Soone. Advocate (2).
Singleton. Argus (3). Budget (2).
Tamworth. Daily Leader.
Taree. Champion (2). Manning Times (2).
Temora. Independent (2). Star (2).
Tenterfield. Star (2).
Tingha. Advocate (w).
Tocumwal. Guardian (w).
Trundle. Times (w). Star (w).
Tumbarumba. Times (w).
Tumut. Adelong Times (w). Advocate (w).
Tweed Heads. Star (w).
Uralla. Times (w).
Urana. Advocate (w).
Wagga Wagga. Advertiser. Express.
Walcha. News (w).
Walgett. Spectator (w).
Warialda. Standard (w).
Warren. Herald (w).
Wee Wee. Echo (2).
Wellington. Times (2).
Wentworth. Herald.
Werris Creek. Express (w).
Wilcannia. Western Grazier (w).
Windsor. Gazette (w).
Wingham. Manning River Observer (2).
Wollongong. Illwarra Mercury (2). South Coast Times (w).
West Wyalong. Advocate (2). Star (2).
Wyong. Advocate (w).
Yass. Courier (2). Evening Tribune (2).
Young. Burrangong Chronicle (2). Witness (2).

NORTH AUSTRALIA.

Port Darwin. Northern Territory Times.

QUEENSLAND.

Brisbane—	Government Gazette.
DAILY—	Graziers' Journal.
Brisbane Courier	Methodist Times.
Daily Commercial and	Midweek Sports.
Shipping News.	News Budget.
Daily Mail.	Observer.
Daily Standard.	Patriot.
Telegraph.	Protestant.
WEEKLY—	Queensland Figaro.
Age (R.C.)	Queensland Grazier.
Catholic Advocate.	Queensland Law Reporter.
Crusader.	Queensland Producer
	Queenslander.

Dominions, &c.] Willing's Press Guide [Publications

WEEKLY—contd.	MONTHLY—	SOUTH AUSTRALIA	
Saturday Evening Standard. Sports' Referee. Sunday Mail. Truth. Week. Worker.	Aust. Pastoral Gazette. Australian Sugar Jnl. Baptist. Building and Construction. Church Chronicle. Congregationalist. Farmer's Gazette. Freemason. Messenger. Queensland Licensed Victualler. Steering Wheel.	Adelaide— DAILY— Advertiser. Commercial News. News. Register. WEEKLY— Adelaide Stock and Station Journal. Australian Baptist. Australian Christian Commonwealth. Christian Commonwealth Chronicle Express and Journal. Farm Stock and Station Journal. Gossip. Mail. Observer. Port Adelaide News. Quiz. Southern Cross (R.C.) S.A. Government Gazette. Sport.	MONTHLY— Church Guardian. Commerce. Congregationalist. Daylight. Garden and Field. Home Circle. Journal Agriculture. Literary Society's Jnl. Morning (Braille Type) Our Australia. Our M.A.N. (Y.M.C.A.) Patriot. Public Service Review. Presbyterian Banner. S.A. Institute's Jnl. S.A. Motor. S.A. Storekeeper and Grocers' Journal. The Farm.
FORTNIGHTLY—			QUARTERLY—
Live Stock Bulletin.		Angaston. Leader (w).	Honorary Magistrate.
Allora. Guardian (w).		Balaklava. Woorooa Producer (w).	
Atherton. News and Barron Valley Advocate (2).	Tablelands Examiner (w).	Border Town. Chronicle (w).	
Ayr. Delta Advocate (w).		Clare. Northern Argus (w).	
Bairdine. Western Champion (w).		Cowell. Eyre's Peninsular Tribune (w).	
Beaudesert. Times (w).		Gawler. Bunyip (w).	
Beenleigh. News (w).		Gladstone. Areas Express.	
Blackall. Barcoo Independent (w).		Jamesstown. Agriculturist and Review (w). Star (w).	
Boonah. Fassifern Guardian (w).		Kadina. Kadina & Wallaroo Times (2).	
Bowen. Independent (2).		Kapunda. Herald (w).	
Bundsberg. Daily News and Mail. Daily Times.		Kingscote. Kangaroo Island Courier (w).	
Cairns. Daily Times. Northern Herald (w). Post.		Laura. Standard (w).	
Charleville. Times (2).		Maitland. Watch (w).	
Charters Towers. Northern Miner.		Millicent. South-Eastern Times (2).	
Childers. Isis Recorder (2).		Moonta. People's Weekly (w). Yorke's Peninsula Advertiser (w).	
Chinchilla. News (2).		Mt. Barker. Courier (w).	
Clermont. Peak Downs Telegram (w).		Mt. Gambier. Border Watch (2). S.E. Star (3). Exchange (w).	
Cleveland. Mercury (w).		Narracoorte. Herald (2).	
Clifton. Courier (2).		Orroroo. Enterprise (w).	
Cloncurry. Advocate (w). News.		Peterborough. Times (w).	
Cocktown. Independent (2).		Pinnaroo. Times (w).	
Crow's Nest. Record (w).		Port Augusta. Trans-Continental (w).	
Croydon. Mining News (w).		Port Lincoln. West Coast Recorder (w). Times (w).	
Cunnamulla. Warrego Watchman (w).		Port Pirie. Recorder.	
Dalby. Herald (2).		Quorn. Mercury (w).	
Emerald. Leichhardt Chronicle (w).		Benmark. Murray Pioneer (w).	
Esk. Record (w).		Snowtown. Stanley Herald (w).	
Gatton. Mail (w).		Strathalbyn. Southern Argus (w).	
Gayndah. Gazette (w).		Streaky Bay. West Coast Sentinel (w).	
Gladstone. Observer (2).	Dairyman (m).	Tanunda. Barossa News (w). Australische Zeitung (f).	
Goondiwindi. Argus (w).	Wide Bay News.	Victor Harbour. Times (w).	
Gympie. Times (3). Truth (3).		Yorketown. Clarion (w). Pioneer (w).	
Herberton. Times (w).			
Hughenden. Chronicle (w).		Melbourne—	
Ingham. Herbert River Express (2).		DAILY—	Industrial Australian
Innisfail. Johnstone R. Advocate (2).		Age (Adv. p. 424).	and Mining Standard.
Innsworth. Queensland Times.		Argus.	Leader.
Killarney. Record (w).		Evening Sun.	Melbourne Journal.
Kingsaroy. Herald (2).		Evening Times.	Messenger (Presbyterian)
Laldley. Herald (w).		Herald.	Punch.
Longreach. Leader (w).		Sun.	Socialist.
Mackay. Mercury.		WEEKLY—	Southern Cross.
Maryborough—		Advocate (R. C.)	Spectator (Methodist).
Alert (w).		Australasian	Sporting Judge.
Chronicle.		(Adv. p. 424).	Stock and Land.
Colonist (w).		Australasian.	Table Talk.
Mitchell. News (w).		Cazaby's Trade Reporter.	Tenders
Mount Morgan. Chronicle (w).		Coombs' Trade Circular.	Tribune (R.C.)
Nambour. Chronicle (w).		Dun's Gazette.	Truth.
Nanango. News (w).		Farmers' Advocate.	War Cry (S.A.)
Nundah. Lilley Despatch (w).		Graphic.	Weekly Times.
Oakley. Aubigny Argus (w).		Hawket.	
Pittsworth. Sentinel (2).			
Pomona. Noosa Advocate (w).			
Proserpine. Guardian (w).			
Rockampton—			
Central Queenslander	Evening News.		
(w).	Morning Bulletin.		
Critic (w).			
Roma. Western Star (2).			
Rosewood. Register (w).			
Sandgate. Moreton Mail (w).			
Southport. Logan and Albert Bulletin (w).			
Stanthorpe. Border Post (w).			
St. George. Balonne Beacon (2).			
Toowoomba. Chronicle. Producers' Review (m).			
Thargomindah. Herald (w).			
Townsville. Bulletin. Evening Star. North Queens-			
land Register (w).			
Warwick. Daily News.			
Winton. Herald (w).			
Wondal. Times (w).			

Dominions, &c.] Willing's Press Guide [Publications

- MONTHLY—**
 Australian Builder.
 Australian Business.
 Australasian Furniture and Furnishings.
 Australasian Insurance & Banking Record.
 Australasian Intercollegian.
 Australasian Journal of Pharmacy.
 Australasian Saddler & Harness Maker.
 Australasian Traveller.
 Australian Brewing Journal.
 Australian Coach and Motor Builder.
 Australian Farm and Home.
 Australian Financial Gazette.
 Australian Footwear.
 Australian Journal.
 Australian Leather Journal.
 Australian Motorist.
 Australian Motor Car.
 Australian Motor Cycle.
 Australian Review.
 Australian Storekeepers Journal.
 Automobile Trade Journal.
 Australian Tramway Journal.
 Bankers' Magazine of Australasia.
 Book Lover.
 Chemical Engineering.
 Chemist and Druggist.
 Commonwealth Engineer.
 Cooks' Australasian Travellers' Gazette.
- Draper of Australia.**
Education Gazette and Teachers' Aid.
Fruit World of Australia.
Hardware & Machinery.
Harbinger of Light.
Jewish Herald.
Journal of the Department of Agriculture.
Journal of Commerce.
Liberty & Progress (Vic. Employers' Fed.) Life.
Masonry.
Melbourne's Manhood.
Nurseryman.
Pastoral Review.
Public Service Journal.
Rechabite and Temperance News.
Scientific Australian.
Scot at Home.
Stead's Review.
Transport
Una (Vic. Nurses' Association).
Victorian Caterers' Journal.
Victorian Independent (Cong.)
Victorian Railway Institute Review.
Weigel's Journal of Fashion.
Wheat and Grain Review.
White Ribbon Signal (W.C.T.U.)
Wine and Spirit News.
Woman (W. National League).
Youth.
- Chiltern.** Federal Standard (w).
Clunes. Guardian (2).
Cobden. Times (2).
Cobram. Courier (w).
Cobuna. Farmers' Weekly (w).
Colac. Herald (3). Reformer (3).
Coleraine. Albion (2).
Corryong. Courier (w).
Cressy. Pioneer (w).
Creswick. Advertiser (2).
Dandenong. Advertiser (w). Journal (w).
Daylesford. Advocate (2).
Dimboola. Banner (2). Chronicle (w).
Donald. Times (2).
Doonik. Recorder (w).
Drouin. Gippsland Independent (w).
Dunolly. Express (2).
Echuca. Advertiser (3). Riverine Herald.
Elmore. Standard (w).
Euroa. Advertiser (w). Gazette (w).
Fern Tree Gully. News (w).
Foster. Mirror (w).
Frankston. Standard (w).
Geelong—
 Advertiser. | Stock and Station
 Industrial Herald (w) | Journal (w).
Geelong. Gazette (w).
Hamilton. Spectator (3).
Healesville. Guardian (w).
Heathcote. Mclvor Times (w).
Heyfield. Herald (w).
Hopetoun. Courier (w).
Horsham. Times (2). Wimmera Star (2).
Inglewood. Advertiser (2).
Jeparit. Leader (w).
Kaniva. Lawloit Times (w).
Kerang. New Times (2). Observer (2).
Kilmore. Advertiser (w). Free Press (w).
Koondrook. Bridge (w).
Kooweerup. Sun (w). News (w).
Koroit. Sentinel (w).
Korumburba. Gt. Southern Advocate (w). Times (2).
Kyabram. Free Press (2). Guardian (2).
Kyneton. Guardian (3).
Lancefield. Mercury (w).
Leongatha. Great Southern Star (2). Sun (w).
Lilydale. Express (w).
Linton. Grenville Standard (w).
Maffra. Spectator (2).
Maldon. Tarrangower Times (w).
Mansfield. Courier (w).
Maryborough. Advertiser.
Melton. Express (w).
Mildura. Sunraysia Daily.
Minyip. Guardian (w).
Mirboo. Gippslander (w).
Moe. Narracanshire Advocate (w).
Mooroopna. Goulburn Valley Yeoman (w).
Moornington. Post (w).
Mortlake. Dispatch (2).
Morwell. Advertiser (w).
Murchison. Advertiser (w).
Murtoa. Dunmunkle Standard (w).
Myrtleford. Mail (w).
Nagambie. Times (w).
Nathalia. Herald (w).
Natimuk. West Wimmera Mail (w).
Newstead. Echo (w).
Nhill. Free Press (2).
Numurkah. Leader (w).
Oneco. Standard (w).
Orbost. Snowy River Mail (w).
Ouyen. Mail (w). Express (w). Underbool Mirror (w).
Penahurst. Free Press (w).
Port Fairy. Gazette (2).
Portland. Guardian (2). Observer (2).
Pyramid Hill. Advertiser (w).
Quambatook. Times (w).
Rainbow. Argus (w).
Rochester. Express (w). Irrigator (w).
Romsey. Examiner (w).
Rosedale. Courier (w).
Rupanyup. Spectator (w).
Rushworth. Chronicle (w).
Rutherglen. Sun (2).
St. Arnaud. Mercury (2). Times (2).
- SUBURBAN.**
Box Hill Reporter (w). Footscray Chronicle (w).
Brighton Press (w). Footscray Independent (w).
Brunswick and Coburg Star (w). Heidelberg News (w).
Brunswick and Coburg Leader (w). Oakleigh Times (w).
Cheltenham and Moorabbin News (w). Prahran Telegraph (w).
Elsternwick Times (w). Richmond Guardian (w).
Footscray Advertiser (w). Williamstown Chronicle (w).
Alexandra. Standard (w).
Ararat. Advertiser (3).
Avoca. Free Press (2). Mail (2).
Bacchus Marsh. Express (w).
Bairnsdale. Advertiser (2). Every Week (w).
Ballan. Times (w).
Ballarat—
 Courier. | Sporting World (w).
 Evening Echo. | Stock and Station
 Recreation (w). | Journal (w).
Bealiba. Times (w).
Beaufort. Riponshire Advocate (w).
Beechworth. Ovens & Murray Advertiser (2).
Benalla. North-Eastern Ensign (w). Standard (2).
Bendigo—
 Advertiser. | Sun.
 Stock and Station |
 Journal (w). |
Berwick. Times (w).
Beulah. Standard (w).
Birchip. Advertiser (w).
Boort. Northern Districts Standard (w).
Bright. Alpine Observer (w).
Broadford. Courier (w).
Bruthen. Bruthen and Tambo Times (w).
Bunyip. Express (w).
Camperdown. Chronicle (3). Herald (2).
Casterton. News (2).
Castlemaine. Castlemaine Mail.
Charlton. Tribune (2).

Sale. Gippsland Mercury (2). Gippsland Times (2).
Sea Lake. Times (w).
Seymour. Telegraph (w).
Shepparton. Advertiser (2). News (2). Stock Journal (w).
Skipton. Standard (w).
Stawell. News (2). Times (3).
Stratford. Progress (w).
Sunbury. News (w).
Swan Hill. Guardian (2).
Talbot. Leader (w).
Tallangatta. Upper Murray Herald (w).
Tatura. Guardian (2). Free Press (2).
Terang. Express (2).
Toora. Ensign (w).
Trafalgar. News (w). Times (w).
Traralgon. Gippsland Farmer's Journal (2). Record (2).
Tungamah. Express (w). Moira Independent (w). Ultima. Star (w).
Violet Town. Sentinel (w).
Wangaratta. Chronicle (2). North-Eastern Dispatch (2).
Warburton. Advocate (w).
Warracknabeal. Herald (2).
Warragul. Guardian (w). West Gippsland Gazette (w).
Warrnambool. Standard.
Wedderburn. Express (w).
Werribee. Shire Banner (w). Express (w).
Wodonga. Sentinel (w).
Wonthaggi. Powlett Express (w). Sentinel (w).
Woodend. Star (w).
Woomelang. Sun (w).
Wychebrook. Ensign (w).
Yackandandah. Times (w).
Yarragon. Express (2).
Yarram. Gippsland Standard (2).
Yarrawonga. Chronicle (w). Mercury (w).
Yea. Chronicle (w).

WESTERN AUSTRALIA

Perth—

DAILY—

Daily News.
West Australian.

WEEKLY—

Australian Christian World.
Call.
Free Lance.
Government Gazette.
Leader.
Mirror.
Primary Producer.
Sportsman.
Sunday Times.
Truth.
Weekly Judge.
Weekly Trade Gazette.
W.A. Mining, Building & Engineering Journal
W.A. Record.
Western Mail.
Westralian Worker.

MONTHLY—

Building and Engineering Register.
Civil Service Journal.
Industrial News.
Pastoralists and Grazers of W.A.
Presbyterian.
Producers' Review.
W.A. Baptist News.
W.A. Church News.
W.A. Freemason.
W.A. Motorist.
W.A. Motorist & Wheelman.
Western Methodist.
W.A. Manufacturing & Journal.
Westralian Manufacturer.

Albany. Advertiser (2).

Beverley. Times (w).

Broome. Nor-West Echo (w).

Bridgetown. Blackwood Times (2). Nelson Advocate (w).

Bunbury. Herald (3). South Western Times (3).

Busselton. South Western News (w).

Carnarvon. Group Settlement Chronicle (w). Northern Times (w).

Collie. Mail (w).

Cue. Murchison Times (w).

Fremantle. Advertiser (w). Advocate (w).

Geraldton. Express (3). Guardian (3).

Goomalling. Weekly Gazette.

Kalgoorlie. Miner. Sun (w). Western Argus (w).

Katanning. Great Southern Herald (2). Southern Districts Advocate.

Kellerberrin. Eastern Recorder (w).

Meekatharra. Daily Telegraph.

Merredin. Mercury (w).

Midland Junction. Swan Express (w).

Moora. Midlands Advertiser (w). Herald (w).

Narrogin. Observer (w). Gt. Southern Leader (w).

Northam. Advertiser (2). Courier (2).

Pinjarra. S.W. Advertiser (w).

Pingelly. Great Southern Leader (w).

Southern Cross. Times (w).

Wagin. Southern Argus (w).

Wickepin. Argus (w).

York. Eastern Districts' Chronicle (w).

BRITISH COLUMBIA (See Canada)

BRITISH EAST AFRICA (See Africa)

BRITISH GUIANA

Georgetown. Argosy (d & w). Commercial Review (m). Daily Chronicle.

BRITISH HONDURAS

Belize. Clarion (w). Independent (w). Government Gazette (w).

Togucigalpa. Cronista. Reconciliacion.

BRITISH NORTH BORNEO

Sandakan. Gazette (f). Jesselton Herald (f).

CANADIAN DOMINION

ALBERTA

Calgary. Alberta Farmer and Herald (w). Alberta. Farm and Ranch Review (f). Herald. U.F.A. (f).

Edmonton. Bulletin. Journal.

Lethbridge. Herald (d & w).

Medicine Hat. News (d & w).

Red Deer. Advocate (w).

Stettler. Independent (w).

Vegreville. Observer (w).

Vermilion. Standard (w).

Wetaskiwin. Free Press (w). Times (w).

BRITISH COLUMBIA

Ashcroft. Journal (w).

Burnaby. Post (w).

Chilliwack. Progress (w).

Cranbrook. Courier (w).

Cumberland. Islander (w).

Duncan. Cowichan Leader (w).

Duncan. Leader (w).

Fernie. Free Press (w).

Golden. Star (w).

Grand Forks. Gazette (w). Sun (w).

Greenwood. Ledge.

Kamloops. Sentinel (2).

Kaslo. Kootenaian (w).

Kelowna. Courier (w).

Ladner. Optimist (w).

Merritt. Herald (w).

Nanaimo. Free Press. Herald.

Nelson. News.

New Westminster. British Columbian (d & w).

North Vancouver. North Shore Press (2).

Penticton. Herald (w).

Prince George. Citizen (w).

Prince Rupert. Empire (d & w). News.

Revelstoke. Review (w).

Rossland. Miner.

Trail. Times (w).

Vancouver. Country Life (m). Citizen Gazette (w).

Farm and Home (w). Financial News (w).

Province. Star. Sun (d).

Vernon. News (w).

Victoria. Colonist (d & w). Island Motorist (m).

Times.

MANITOBA

Birtle. Eye Witness (w).

Boissevain. Recorder (w).

Brandon. Sun (d & w).

Carman. Leader (w).

Crystal City. Courier (w).

Dauphin. Herald and Press (w).

Dominions, &c.] Willing's Press Guide [Publications

Deloraine. Times (w).
Emerson. Journal (w).
Gladstone. Age Press (w).
Glenboro. Gazette (w).
Grand View. Exponent (w).
Hamiota. Echo (w).
Hartney. Star (w).
Killarney. Guide (w).
McGregor. Herald (w).
Manitou. Western Canadian (w).
Melita. New Era (w).
Minnedosa. Tribune (w).
Morden. Times (w).
Morris. Herald (w).
Neepawa. Press (2). Register (w).
Pilot Mound. Sentinel (w).
Portage la Prairie. Graphic (d).
Rapid City. Reporter (w).
Reston. Recorder (w).
Roland. News (w).
Russell. Banner (w).
St. Boniface. *Manitoba* (w).
Selkirk. Record (w).
Shoal Lake. Star (w).
Souris. Plaindealer (w).
Stonewall. Argus (w).
Swan River. Swan River Star and Valley Times.
The Pas. Herald (w).
Treherne. Times.
Varberry. News-Express.
Virден. Empire. Advance (w).
Winnipeg—
 Bulletin (w).
Canadian Farmer (w).
 Country Guide (w).
 Free Press Prairie
 Farmer (w).
 Grain Trade News
 (d & w).
Israelite Press.

Manitoba Free Press.
Nordwestern (w).
 Nor' West Farmer (f).
 North West Review (w).
 Prairie Lumberman (m).
 Tribune.
 Western Home Monthly.

NEW BRUNSWICK

Campbellton. Graphic (w). Tribune (w).
Chatham. Commercial (w). Gazette (3). World (2).
Fredricton. Gleaner. Mail
Hartland. Carleton Observer (w).
Moncton. Times (d & 2). Transcript (d & 2).
Newcastle. Leader (w). North Shore. Union Advocate
 (w).
Sackville. Argosy (w). Post (2). Tribune (2).
St. John. Telegraph-Journal. Times-Globe.
St. Stephen. St. Croix Courier (w).
Sussex. Maritime Farmer (f).
Woodstock. Press (w). Carleton Sentinel (w).

NOVA SCOTIA

Amherst. News. News and Sentinel (2).
Antigonish. Casket (w).
Bridgetown. Monitor (w).
Bridgewater. Bulletin (w).
Canso. Breeze (w).
Dartmouth. Patriot (w).
Digby. Courier (w).
Glace Bay. Gazette.
Halifax—
 Acadian Recorder
 (d & 3). Herald.
 Mail.
 Chronicle and Star. Maritime Merchant (f).
Kentville. Advertiser (w).
Liverpool. Advance (w).
Lunenburg. Argus (w). Progress-Enterprise (w).
Middletown. Outlook (w).
New Glasgow. Eastern Chronicle (2). Free Lance
 (w). News.
North Sydney. Herald (w).
Oxford. Journal (w).
Pictou. Advocate (w).
Shelburne. Coast Guard.
Springhill. Record (w).
Sydney. Post (d). Record.
Truro. Citizen-Sun (2). News (d & w).
Windsor. Hants' Journal (w). Tribune (w).
Wolfville. Acadia Athenæum (m). Acadian (w).
Yarmouth. Herald. Telegram (2). Light (w).

ONTARIO

Acton. Free Press (w).
Alexandria. Glengarry News (w). Times (w).
Alliston. Herald (w).
Almonte. Gazette (w).
Amherstburg. Echo (w).
Arnprior. Chronicle (w).
Arthur. Enterprise-News (w).
Aurora. Banner (w).
Aymer. Express (w).
Ayr. News (w).
Ayton. Advance (w).
Bancroft. Times (w).
Barrie. Examiner (w). Northern Advance (w).
Beamsville. Express (w).
Beaverton. Express (w).
Beeton. World (w).
Belleville. Intelligencer. Ontario.
Blenheim. News-Tribune (w).
Blyth. Standard (w).
Bolton. Enterprise (w).
Bowmanville. Canadian Statesman (w). West
 Durham Review (w).
Bracebridge. Gazette (w). Muskoka Herald (w).
Bradford. Bradford Witness (w)
Brampton. Banner and Times (w). Conservator
 (w).
Brantford. Expositor.
Bridgeburg. Review (w).
Brighton. Ensign (w).
Brookville. Recorder (d & w).
Brussels. Post (w).
Burke's Falls. Arrow (w).
Caledonia. Grand River Sachem (w).
Campbellford. Herald (w).
Cannington. Gleaner (w).
Carleton Place. Canadian (w). Herald (w).
Carp. Review (w).
Cayuga. Haldimand Advocate (w).
Chatham. News.
Chealey. Enterprise (w).
Chesterville. Record (w).
Clifford. Express (w).
Clinton. News-Record (w).
Cobalt. Northern Miner (w).
Cobourg. Saturday Morning Post (w). Sentinel-Star
 (w). World (w).
Cochrane. Northland Post (w).
Colborne. Enterprise (w). Express (w).
Coldwater. Planet (w).
Collingwood. Bulletin (w). Enterprise (w).
 Messenger (w). Saturday News (w).
Comber. Herald (w).
Cookstown. Advocate (w).
Cornwall. Freeholder (w). Standard (w).
Creemore. Star (w).
Deseronto. Post (w).
Drayton. Advocate (w).
Dresden. Times (w).
Dryden. Observer.
Dundalk. Herald (w).
Dundas. Star (w).
Dunnville. Chronicle (w). Gazette (w).
Durham. Chronicle (w). Review (w).
Dutton. Advance (w).
Eganville. Leader (w).
Elmira. Signet (w).
Elmvale. Lance (w).
Elora. Express (w).
Embro. Courier (w).
Erin. Advocate (w).
Essex. Free Press (w).
Exeter. Times (w).
Fenelon Falls. Gazette (w).
Fergus. News-Record (w).
Flesherton. Advance (w).
Forwich. Record (w).
Forest. Free Press (w). Standard (w).
Fort Erie. Times (w).
Fort Francis. Times (w).
Fort William. Times-Journal.
Frankford. Sun (w).
Gait. Reporter.
Gananoque. Reporter (w).
Georgetown. Herald (w).
Glencoe. Transcript (w).
Goderich. Signal (w). Star (w).

Dominions, &c.] Willing's Press Guide [Publications

- Gore Bay.** Recorder (w).
Grand Valley. Star and Vidette (w).
Gravenhurst. Banner (w).
Grimsbay. Independent (w).
Guelph. Mercury (d).
Hagersville. News (w).
Hamilton. Canadian Labor World (m). Herald.
 Labor News (m). Spectator.
Hanover. Post (w).
Harriston. Review (w).
Hastings. Star (w).
Havelock. Standard (w).
Hawkesbury. Echo (w). *Moniteur* (w).
Hespeler. Herald (w).
Highgate. Monitor (w).
Huntsville. Forester (w).
Ingersoll. Oxford Tribune (w).
Iroquois. Post (w).
Jarvis. Record (w).
Kemptville. Advance (w).
Kenora. Examiner (w). Miner and News (2).
Kincardine. Review-Reporter (w).
Kingston. Canadian Freeman (w). (Catholic).
 Whig-Standard.
Kingsville. Reporter (w).
Kitchener. Record.
Lakeland. News (w).
Lanark. Era (w).
Leamington. Post and News (w).
Lindsay. Post. Watchman-Warder (w).
Listowel. Banner (w). Standard (w).
Little Current. Manitoulin Expositor (w).
London—
 Advertiser. | Echo (w).
 Canadian Woodman (m) | Farmer's Advocate (w).
 Catholic Record (w). | Free Press.
L'Original. Prescott and Russell Advocate (w).
Lucan. Sun (w).
Lucknow. Sentinel (w).
Madoc. North Hastings Review (w).
Markdale. Standard (w).
Markham. Economist and Sun (w).
Marmora. Herald (w).
Meaford. Express (w). Mirror (w).
Midland. Argus (w). Free Press (w).
Mildmay. Gazette (w).
Milbrook. Mirror and Reporter (w).
Milton. Canadian Champion (w). Reformer (w).
Milverton. Sun (w).
Minden. Echo (w).
Mitchell. Advocate-Recorder (w).
Morrisburg. Leader (w).
Mount Forest. Confederate (w).
Napanee. Beaver (w). Express (w).
New Hamburg. Independent (w).
New Liskeard. Speaker (w).
New Toronto. Record.
Newmarket. Era (w). Express-Herald (w).
Niagara Falls. *Luce* (m). Review.
North Bay. Advocate (w). Nugget (2).
Norwich. Gazette (w).
Norwood. Register (w).
Oakville. News (w). Record (w). Star (w).
Orangeville. Banner (w). Sun (w).
Orillia. Canadian Workman (m). News-Letter (w).
 Packet and Times (w).
Orono. News (w).
Oshawa. Times.
Ottawa—
 Canada Gazette (w). | Labor Gazette. (m).
 Citizen. | United Canada (w).
 Journal.
Owen Sound. Sun-Times (d & w).
Paiesley. Advocate (w).
Palmerston. Spectator (w).
Paris. Star-Transcript (w).
Parkhill. Gazette (w).
Parry Sound. Canadian (w). North Star (w).
Pembroke. Standard-Observer (w).
Penetanguishene. Herald (w).
Perth. Courier (w). Expositor (w).
Peterboro'. Examiner (d & w). Farm and Dairy
 (2).
Petrolia. Advertiser-Topic (w).
Pickering. News (w).
Pictou. Gazette (w). Times (w).
- Port Arthur.** News-Chronicle.
Port Colborne. Citizen (w).
Port Credit. News (w).
Port Dover. Maple Leaf (w).
Port Elgin. Times (w).
Port Hope. Guide (d & w).
Port Perry. Star (w).
Port Rowan. News (w).
Prescott. Journal (w).
Renfrew. Mercury (w).
Richmond Hill. Liberal (w).
Ridgetown. Dominion (w).
Ripley. Express (w).
Rodney. Mercury (w).
St. Catherine's. Standard.
St. Mary's. Journal-Argus (w).
St. Thomas. Municipal World (m). Times-Journal.
Sarnia. Canadian Observer (d).
Sault-Ste-Marie. News (w). Sault Star.
Seaforth. Huron Expositor (w). News (w).
Shelburne. Free Press Economist (w).
Simcoe. Reformer (w).
Smith's Falls. Record-News (2).
Southampton. Beacon (w).
Stayner. Sun (w).
Stirling. News Argus (w).
Stouffville. Tribune (w).
Stratford. Beacon-Herald (d & w).
Strathroy. Age-Dispatch (w).
Streetsville. Review (w).
Sudbury. Star (2). *Vapaus*.
Sundridge. Echo (w).
Tara. Leader (w).
Tavistock. Gazette (w).
Teeswater. News (w).
Thamesville. Herald (w).
Thessalon. Algoma Advocate (w).
Thornbury. Review-Herald (w).
Thorold. Post (w).
Tilbury. Times (w).
Tilsonburg. News (w).
Timmins. Porcupine Advance (w).
Toronto—
 Automotive Trade | Canadian Motorfair (m).
 Journal. | Canadian Motorist (m).
 Bookseller and | Canadian Pharmaceu-
 Stationer (m). | tical Journal (f)
 Bulletin (m). | Canadian Poultry Re-
 Bus and Truck Trans- | view (m).
 port (m). | Canadian Teacher
 Canada Lancet. | (every 19 days).
 Canada 1umberman (f). | Catholic Register (w).
 Canada Public Health | Chatelaine (m).
 Journal. | Contract Record (w).
 Canadian Advertising | Dominion Dental
 Data (m). | Journal (m).
 Canadian Automotive | Drug Merchandising (f)
 Trade (m). | Dry Goods Review (m).
 Canadian Baker and | Economist (m).
 Confectioner (m). | Electrical News (f).
 Canadian Baptist (w). | Farmers' Sun (w).
 Canadian Child (m). | Financial Post (w).
 Canadian Churchman | Financial Post Sur-
 (w). | veyor (m).
 Canadian Cigar and | Foundryman (m).
 Tobacco Journal (m). | Freemason (m).
 Canadian Countryman | Furniture World (m).
 (w). | General Merchant (m).
 Canadian Druggist (m). | Globe.
 Canadian Engineer (w). | Hardware and Metal.
 Canadian Forum (m). | Hebrew Journal.
 Canadian Foundryman | Homes and Gardens
 (m). | (m).
 Canadian Grocer (f). | MacClean's Magazine (f).
 Canadian Home Journal | Machinery (m).
 (m). | Mail and Empire.
 Canadian Homes and | Mayfair (m).
 Gardens (m). | Men's Wear Review (m)
 Canadian Jewish Re- | Monetary Times of
 view (w). | Canada (w).
 Canadian Journal of | News Outlook (w).
 Medicine (m). | Paint and Varnish
 Canadian Machinery(w). | Magazine (m).
 Canadian Magazine (m). | Power House (f).
 Canadian Manufacturer | (m).

Dominions, &c.] Willing's Press Guide [Publications

Printer and Publisher (m).
 Sanitary Engineer (f).
 Saturday Night (w).
 School (w).
Tottenham. Sentinel (w).
Trenton. Courier-Advocate (w). Quinte Sun (w).
Tweed. Advocate (w). News (w).
Uxbridge. Journal (w). North Ontario Times (w).
Vankleek Hill. Eastern Ontario Review (w).
Walkerton. Bruce Herald (w). Telescope (w).
Walkerville. News (w).
Wallaceburg. News (w).
Waterford. Star (w).
Waterloo. Chronicle (w).
Watford. Guide-Advocate (w).
Welland. Tribune (3).
West Lorne. Elgin Sun (w).
West Toronto. Weekly.
Weston. Times (w).
Westport. Mirror (w).
Wheatley. Journal (w).
Whitby. Gazette and Chronicle (w).
Warton. Canadian Echo (w).
Winchester. Press (w).
Windsor. Border Cities Star.
Wingham. Advance-Times (w).
Woodstock. Rod & Gun (m). Sentinel Review (d & w).

PRINCE EDWARD ISLAND

Charlottetown. Guardian. Patriot.
Summerside—
 Island Farmer (w). | Prince Edward Island
 Journal (w). | Agriculturist (w).
 Pioneer (w).

QUEBEC

Amos. La Gazette du Nord (w).
Arthabaska. Union des Cantons de l'Est (w).
Beauveville. L'Eclairer (w).
Buckingham. Post (w).
Chicoutimi. Progres du Saguenay.
Costicook. Observer (w).
Granby. Leader-Mail (w).
Hull. Progres (w). Spectateur (w).
Huntingdon. Canadian Ayrshire Review (m).
 Gleaner (w).
Joliette. Etoile du Nord (w). L'Action Populaire (w).
Lachute. Watchman (w).
Levis. Hebdomadaire (w). Quotidien.
Magog. Enterprise (w).
Montmagny. Courrier Sentinelle (w).
Montreal—
 Canada (d & w). | *Moniteur du Commerce*
 Canadian National | (w).
 Railways Magazine | Northern Messenger (w).
 (m). | *Patrie* (d & w).
 Chronicle (w). | Pharmaceutical Journal
Devoir (d & w). | (m).
 Eagle. | *Presse*.
 Farmers' Weekly la | *Prix Courant* (w).
 Presse. | *Samedi* (w).
 Financial Times (w). | Standard (w).
 Gazette. | Star (d & w).
 Herald. | *Union Medicale du*
Italia (w). | Canada (m).
 Jewish Eagle. | Witness (w).
Journal d'Agriculture | World Wide (w).
d'Floriculture (m).
Ormstown. Bulletin (w).
Quebec. Action Catholique. Chronicle-Telegraph.
Evenement (d). *Soleil* (d & w).
Richmond. Times-Guardian (w).
Riviere du Loup. Le St. Laurent (w).
Rook Island. Stanstead Journal (w).
St. Hyacinthe. Clarion (w). Courrier (w).
St. Jerome. Avenir du Nord (w).
St. Justin. Echo (m).
Sherbrooke. Forum (w). Record. Tribune.
Sorel. Courrier de Sorel (w). Sorelois (w).
Thetford Mines. Canadian.
Three Rivers. Bien Public (2). *Nouvelliste*. St.
 Maurice Valley Chronicle (2).
Valleyfield. Progres (w).
Verdun. Verdun Messenger.

SASKATCHEWAN

Assiniboia. Times (w).
Battleford. Press (w). Saskatchewan Herald (w).
Biggar. Independent (w).
Canora. Courier (w).
Carlyle. Herald (w).
Carnduff. Gazette-Post-News (w).
Conquest. Fertile Valley Enterprise (w).
Dinsmore. Enterprise (w).
Estevan. Mercury (w).
Gravelburg. L'Etoile.
Grenfell. Sun (w).
Humboldt. Journal (w).
Indian Head. News (w).
Kerrobert. Citizen (w).
Kindersley. Clarion (w).
Lloydminster. Times (w).
Maple Creek. News (w).
Maryfield. News (w).
Melfort. Journal (w). Morn (w).
Melville. Canadian (w).
Moose Jaw. Times and Herald. News (w).
Moosomin. World Spectator (w).
Muenster. St. Peter's Bote (w). St. Peter's Messenger (w).
North Battleford. News (w). Optimist (w).
Outlook. Outlook.
Prince Albert. Herald (d & 3). News (w). *Patriot de L'ouest* (w).
Qu'Appelle. Progress (w).
Regina. Courier (w). Leader. Post. Standard.
Rose Town. Eagle (w).
Saskatoon. Star and Phoenix. Western Retailer (m)
Shaunavon. Standard (w).
Swift Current. Herald (w). Sun (w).
Tisdale. Recorder (w).
Weyburn. Herald (w). Review (w).
Whitewood. Herald (w).
Wolseley. News (w).
Yorkton. Enterprise (2).

YUKON TERRITORY.

Dawson City. News (d & w). Northern Lights (m)

CAPE PROVINCE (See Africa)

CEYLON

Colombo—
 Catholic Messenger (2). | Dinamina.
 Ceylon Antiquary (q). | Lakmina.
 Ceylon Daily News. | Planting Engineer (y).
 Ceylon Government | Rutherford Planters'
 Gazette (w). | Note Book (y).
 Ceylon Morning | Times of Ceylon (d & w).
 Leader. | Times of Ceylon Green
 Ceylon Observer | Book (y).
 (d & w). | Times of Ceylon Sun-
 day Illustrated.
 Ceylon Rubber Plan- | Tropical Agriculturist
 ters' Manual (y). | (m).
 Ceylon Trader (m). | Viriya.
 ColumboIndependent.
Jaffna. Catholic Guardian (w). Morning Star (w).

CYPRUS

Larnaka. The Cyprus (w).
Nicosia. Journal of Cyprian Studies (m).

FEDERATED MALAY STATES

Ipo (Perak). Times of Malaya. Malayan Tin and
 Rubber Journal. Kuala Lumpur (Selangor)
 Malay Man (d & w). Government Gazette (f).

FIJI ISLES

Levuka. Polynesian Gazette (w).
Suva. Fiji Times. Royal Gazette (w). Western
 Pacific Herald (2).

GIBRALTAR

Chronicle. El Calpeuse.

GOLD COAST (See Africa)

HONG KONG

China Mail.
 Chung Ngai San Po.
 Daily Press.
 Hong Kong Weekly
 Press and China
 Overland Trade
 Report.
 Morning Post (d & w).

Overland China Mail
 (w).
 S. China Evening
 Post.
 Sunday Herald (w).
 Telegraph.
 Wa Isoze Yat Po.

INDIA

Akyab. Arakan News (2).
Agra. Advertiser (w).
Ahmedabad. Nava Jiwan (w). Praja Bandhu.
 Young India (w).
Aligurb. Institute Gazette (w).
Allahabad—
 Combined Civil List (q)
 Government Gazette
 (w).
 India's Pictorial Maga-
 zine.
Amritsar. Ahl-Hadis (w). Punjab Gazette. Tan-
 zeen (w). Vakil (w).
Assam. Civil List. Government Gazette.
Asamgarh. Maarif (m).
Bangalore. Daily Post. Bulletin. Mysore Economic
 Journal (m). Mysore Gazette (w). New Mysore
 (w). Kasim-ul-Akhbar (2). Planters Chronicle
 (w).
Bankpur. Bihar-Bandhu (m).
Bassein. Bassein News (2).
Benares. Bharat-Jivan (w).
Bijnor. Medina (w). Najat (w).
Bombay—
 Akhbar-i-Soudagar
 (d & w).
 Anglo - Vernacular
 Quarterly of Indian
 Merchants' Cham-
 ber.
Briton (w).
 Chronicle.
 Commerce (w).
Evening News of India.
 Government Gazette
 (w).
Indian Daily Mail.
**Indian Electrical Me-
 chanical and Textile
 News (m).**
Calcutta—
Al Hilal (w).
 Automobile Associa-
 tion of Bengal Maga-
 zine (m).
 Banga B-ani.
Bengalee.
**Burn's Engineering
 Magazine (m).**
Capital (w).
Century Review (w).
**Civil and Military
 Gazette.**
Commercial Gazette.
Commerce
English Mail (w).
Englishman.
Evening Mail (2).
Exchange Gazette.
Guardian (w).
Gymkhana Review (f)
Hitabadi (w).
Hindoo Patriot (2).
**India Monthly Maga-
 zine.**
**India's Pictorial Maga-
 zine.**
**Indian and Eastern
 Engineer (m).**
**Indian and Eastern
 Motors (m).**
Indian Business (m).

Indian Forester (m).
 Leader.
 Overland Pioneer Mail
 (w).
 Pioneer.
 Indian Radio Times
 (w).
 Indian Textile Journal
 (m).
 Industrial India.
 Jam-e-Jamshed.
 Khilafat.
 Nabasakti (w).
 Parsi (w).
 Samachar.
 Sanj-Vartman.
 Sporting Times (w).
 Student's Friend (m).
 Times of India (d & w).
 Times of India Illus-
 trated Weekly.
 Times of India, Mail
 edition (w).
 Indian Daily News
 Overland Summary
 (w).
 Indian Engineering
 (w).
 Indian Finance.
 Indian Industries and
 Power (m).
 Indian Journal of Medi-
 cal Research (q).
 Indian Kennel Gazette
 (m).
 Indian Medical Gazette
 (m).
 Indian Medical Record
 (m).
 Indian Military Re-
 cord (m).
 Indian Mirror.
 Indian Nation (w).
 Indian Planters' Ga-
 zette and Sporting
 News (w).
 Indian Railway Ga-
 zette (m).
 Indian Witness (w).
 Journal of Ayurveda.
 Journal of the Photo-
 graphic Society of
 India (m).

Liberty and Indian
 Daily News.
M.S. Journal (Medical)
 (m).
 New Empire.
 Pioneer.
 Property (m).
Calicut. West Coast Spectator (2).
Cochin. Argus (w). The Malayali (w).
Dacca. Bengal Times (2).
Dehra Dun. Indian Forester. (m).
Delhi—
 Al Jamiat (w).
 Daily Chronicle.
 Hamdard.
 Hindustan Times.
 I.P.M.
 India Medical Directory.
Hyderabad. Jam-e-Junsh (w). Journal. Rahbar
 Deccan.
Karachi. Daily Gazette. Observer.
Lahore—
 Ahya Gazette (w).
 Akhbar-i-M.
 Bulletin.
 Civil and Military
 Gazette.
 Hindu Herald.
 India's Pictorial Maga-
 zine.
Lucknow. Advocate (2). Bulletin. Daily Telegraph
 Hamdam. Hindustani (w). Oudh Akhbar.
 Punch (w). Such (w).
Madras—
 Adyar Bulletin.
 Antiseptic (m).
 Christian College Maga-
 zine (m).
 Catholic Watchman
 (w).
 Daily Express.
 Education Review (m).
 Eastern Guardian (w).
 Eastern Star (w).
 Fort St. George Ga-
 zette (w).
 Health (m).
 Hindu.
 Indian Patriot.
 Indian Review (m).
Madura. Mail.
Mandalay. Burma Critic (w). Mandalay Herald.
 Upper Burma Gazette.
Moulmein. Moulmein Advertiser (3). Moulmain
 Daily News.
Nagpur. Government Gazette. News (w).
Ootacamund. South of India Observer (w).
Poona—
 Daily Telegraph.
 Dnyan Chakshu (w).
 Dnyan Prakash (d & w).
 Keshari.
Rangoon—
 British Burma Adver-
 tiser.
 Burma Chronicle.
 Burma Herald.
 Burma Medical Times
 (m).
 Burma Sunday Times.
 Commercial Advertiser
 Friend of Burma.
Rawal Pindi. Punjab Times (w).
Semarang. Motor Tyd in Inde (m).
Simla. Fauja Akhbar (w). Pioneer.
 Pioneer Daily Bulletin. Swrat-Pratap Sudarshan.
 Times-Advertiser (w). United Services Journal
 (q).
Travancore (Kottagam). Western Star (3).
MANITOBA (See Canada)

Railways and Engin-
 eering (f).
 Statesman.
 Thackers' Indian Di-
 rectory.
 Telegraph (w).
 Indian Importer and
 Exporter (m).
 Nusrat Advertiser (w).
 Pioneer.
 Practical Medicine (m).
 Riyasat (w).
 Mitra Vilasa (w)
 Muslim Outlook.
 Observer (2).
 People.
 Punjab Record (m).
 Siyasat.
 Tribune.
 Zamindar.
 Jarida-i-Rozgar (d & w)
 Journal of Education
 (m).
 Law Journal (m).
 Law Times (w).
 Madras Mail.
 Muhammadan (2).
 New India.
 Patriot.
 Radical (w).
 Swarajya.
 Swadesamitran.
 Theosophist (m).
 War Cry (w).
 Weekly Mail (w).
 Law Herald (m).
 Mahratta (w).
 Observer.
 Servant of India (w).
 Gazette Weekly Bud-
 get.
 Rangoon Advertiser.
 Rangoon Gazette.
 Rangoon Times.
 Ranpur-Sawrshttra.
 Times of Burma.
 Weekly Times of
 Burma.
MALTA
 Chronicle. Herald. Malta Government Gazette (2).
 Malta John Bull (w). Malta Sports Gazette (m).
 Times of Malta. 1x-xemx (Sun).

MAURITIUS

Port Louis. Commercial and Planters' Gazette.

NATAL (See Africa)

NEW BRUNSWICK (See Canada)

NEW SOUTH WALES (See Australia)

NEW ZEALAND

Akaroa. Mail (2).

Alexandra South. Herald (w).

Arrowtown. Lake County Press (w).

Ashburton. Mail and Guardian.

Auckland—

Auckland Star.

Auckland Weekly

News (w).

Brett's Xmas Annual.

Church Gazette (m).

Druidic Gazette (m).

Eden Gazette (w).

Ladies Mirror (m).

Manakau News (w).

Messenger (f).

N.Z. Farmer.

N.Z. Herald.

N.Z. Ill.Sport & Dram.

Review (w).

N.Z. Motor Journal.

N.Z. Observer.

N.Z. Philistine (m).

N.Z. Pictorial News

(w).

Balclutha. Clutha Leader (2).

Blenheim. Marlborough Express.

Bluff. Press (2).

Cambridge. Waikato Independent (3).

Carterton. Wairarapa Daily News.

Cheviot. News (2).

Christchurch—

Canterbury Press.

Canterbury Times(w).

Christchurch Times.

Christian Herald (m).

Church News (m).

Canterbury Young

Men's Journal (m).

Evening News.

Examiner (m).

Loco Record (m).

Clyde. Dunstan Times (w).

Coromandel. County News (w).

Cromwell. Argus (w).

Dannevirke. Evening News.

Dargaville. N. Auckland Times. Wairoa Bell (3).

Dunedin—

Beekeeper's Journal

(m).

Break of Day (m).

Church Envoy (m).

Evening Star.

Farmers' Circular (f).

N.Z. Guardian (m).

N.Z. Journal of Edu-

cation (m).

Eketahuna. Express (3).

Eltham. Argus.

Fellding. Star.

Foxton. Manawatu Herald (3).

Gisborne. Poverty Bay Herald. Times.

Gore. Mataura Ensign.

Grey mouth. Evening Star. Grey River Argus.

Greytown. Wairarapa Standard (3).

Hamilton. Waikato Times.

Hastings. Hawke's Bay Tribune.

Havelock. Pelorus Guardian (2).

Hawera. Hawera and Normanby Star.

Hokitika. Kaipara Echo (w).

Hokitika. Guardian. West Coast Times.

Hunterville. Express (3).

Huntly. Press.

Inglewood. Record (3).

N.Z. Smallholder. (m)

N.Z. Sun (w).

N.Z. Yachtsman (w).

Northern Athletic

Unions Gazette(m).

Reason (m).

Saturday Night.

Southlander (w).

Sportsman (w).

Stage (m).

Success (m).

Sun.

Theosophy in N.Z.(m).

Truth (w).

Te Karere (w).

Te Matakokiri Times

(m).

Waiteamta (w).

Zora (w).

N.Z. Baptist (m).

N.Z. Methodist Times

(f)

N.Z. Poultry Journal

(m).

N.Z. Trotting Journal.

Public Opinion (m).

Spectator (w).

Star.

Sun.

N.Z. Railway Officer

Advocate (m).

N.Z. Tablet (w).

N.Z. Tribune (w).

Otago Daily Times.

Otago Witness (w).

Outlook (w).

Invercargill—

SouthlandDailyNews.

Southland Times.

Southlander (w).

Southern Cross (w).

Kaipol. Record (w).

Kaikoura. Star (2).

Kawhia. Settler (w).

Kohukohu. Hokianga Times (w).

Kumara. Times.

Lawrence. Tuapeka Times (2). Mt. Benger Mail (w).

Levin. Horowhenua Chronicle.

Mansia. Waimate Witness (3).

Manganui. North Auckland Age (w).

Mangaweka. Settler (3).

Martinborough. Star (3).

Marton. Rangitikei Advocate.

Masterton. Wairarapa Age.

Wairarapa Daily

Times.

Milton. Bruce Herald (2).

Morrinsville. Star (2).

Motueka. Star (2).

Napier. Daily Telegraph. Hawke's Bay Herald.

N.Z. Fire and Ambulance Record (m). Waiapu

Church Gazette (m).

Naseby. Mt. Ida Chronicle (w).

Nelson. Colonist. Evening Mail.

New Plymouth. Budget (w). Taranaki Daily News.

Taranaki Herald.

Ngaruawahia. Advocate (2).

Oamaru. Mail. North Otago Times.

Ohakune. Times (3).

Ohura. Advocate (w).

Onehunga. Manakau Gazette (w).

Opoiki. East Coast Guardian (3). Herald (2).

Opunake. Times (2).

Orepuki. Advocate (w).

Otautau. Farmer (w). Standard (w).

Otaki. Mail (3).

Otorohanga. Times (2).

Paeroa. Ohinemuri Gazette (3).

Pahiatua. Herald.

Palmerston. Times (w).

Palmerston N. Jacobite (q). Manawatu Standard.

Manawatu Times.

Patea. County Press (3).

Petone. Hutt and Petone Chronicle (3).

Picton. Marlborough Press (3).

Pukekohe. Times (w).

Queenstown. Lake Wakatipu Mail (w).

Raglan. County Chronicle (w).

Reefton. Inangahua Herald. Inangahua Times.

Riverton. eastern Star (2).

Rotorua. Hot Lakes Chronicle (3). Times.

Southbridge. Ellesmere Guardian (2).

Stratford. Evening Post.

Salhapa. Times.

Takaka. Golden Bay Times (w).

Tapanui. Courier (w).

Tauranga. Bay of Plenty Times (3).

Taumarunui. Press (3).

Tautapere. Guardian (w).

Te Aroha. Mail (3). News (3).

Te Awamutu. Waipa Post (2).

Te Kuiti. King's Country Chronicle (2).

Temuka. Geraldine Guardian (3). Leader (3).

Te Puke. Times (2).

Thames. Thames Star.

Timaru. Herald. Post.

Upper Hutt. Independent (w).

Waihi. Daily Telegraph.

Waimate. Advertiser (3). Times (3).

Waipawa. Mail (3).

Waipukurau. Press (3).

Wairoa. Guardian (3).

Waitara. Evening Mail (3).

Wanganui. Chronicle. Herald.

Warkworth. Rodney and Otamatea Times (w).

Wellington—

Church Chronicle(m).

Dominion.

Evening Post.

Exporter (w).

Farmers' Union Advocate (w).

GazetteLawReports(f)

St. John's Monthly

(m).

Weekly Times (w).

Journal of N.Z. Dept.

of Agriculture (m).

Katipo (m).

Magistrate's Court Re-

ports (m).

Maoriland Worker(w).

Meat and Wool Monthly.
Mercantile Gazette of N.Z. (w).
Nation (m).
National Education (m).
N.Z. Chemist and Druggist.
N.Z. Craftsman (m).
N.Z. Dairyman (m).
N.Z. Free Lance (w);
N.Z. (Government) Gazette (w).
N.Z. Law Journal (f).
N.Z. Medical Journal (Alt-Monthly)
N.Z. Railway Review (m).
N.Z. Referee (w).
N.Z. Shipping and Commerce (w).
N.Z. Trade Review (m).
N.Z. Truth (w).
N.Z. Wireless.
Progress (m).
Triad (m).
Vanguard (f).
War Cry (w).
Wheeling (m).
White Ribbon (m).
Westport. Buller Miner (w). News, Times and Evening Star.
Whakatane. County Press (3).
Whangarei. Northern Advocate.
Winton. Record (2).
Woodville. Examiner (3).
Wyndham. Farmer (2). Herald (2).

NEWFOUNDLAND

Curling. Western Star (w).
Harbor Grace. Standard (w).
St. John's. Advocate (d & w). Herald-Mail. News (d & w). Telegram. Trade Review (w).
Twillingate. Sun (w).

NIGERIA (See Africa)

NORTHERN TERRITORY (See Australia)

NOVA SCOTIA (See Canada)

NYASALAND PROTECTORATE (See Africa)

ONTARIO (See Canada)

ORANGE FREE STATE (See Africa)

PAPUA

Port Moresby. Papuan Times (w).

PRINCE EDWARD ISLAND (See Canada)

QUEENSLAND (See Australia)

QUEBEC (See Canada)

RHODESIA (See Africa)

SAMOA

Apia. Times (w).

SASKATCHEWAN (See Canada)

SEYCHELLES

Seychelles Government Gazette (w).

SIERRA LEONE (See Africa)

STRAITS SETTLEMENTS

Penang. Penang Gazette. Straits Echo.
Singapore. Free Press. Government Gazette (w). Malaya Tribune. Straits Budget (w). Straits Produce (q). Straits Times.

SUDAN

Khartoum. Sudan Herald.

TANGANYIKA TERRITORY (See Africa)

TASMANIA

Burnie. Advocate.
Currie. King Island News (w).
Devonport. Advocate.

Franklin. Huon Times (w).

Hobart—

Australian Friend (m).
Church News (m).
Educational Record (m).
Illustrated Tasmanian Mail (w).
Government Gaz. (w).
Mercury.
Huon. Times (2). Tasmanian Fruit Grower and Farmer (m).

People's Friend (m).
Picturesque Tasmania (m).
Sporting Record (w).
Tasmanian Fruit Grower (m).
Trade Report (w).

Lannceston—

Advocate.
Collins' Mercantile Gazette (w).
Daily Telegraph.
Examiner.
Weekly Courier (w).

Scottsdale. N.E. Advertiser (w).

Stanley. Circular Head Chronicle (w).

Ulverstone. Advocate.

Wynyard. Advocate.

TRANSVAAL (See Africa)

UGANDA (See Africa)

VICTORIA (See Australia)

WEST INDIES

ANTIGUA

St. John's. Antigua Sun.

BAHAMAS

Nassau. Guardian (2). Tribune (d).

BARBADOS

Bridgetown. Advocate. Agricultural Reporter. Globe (3). Official Gazette (2). Standard (2).

BERMUDA

Hamilton. Royal Gazette and Colonist.

CUBA

Havana. Bohemia (w). Diaro de la Marina. Discusion. Figaro (w). Heraldo de Cuba. Lucha. Mundo. Post. Telegram. Universal (m).

Matanzas. Correo de Matanzas. Nueva Aurora.
Santiago. Cubano Libre. Diario de Cuba. Independencia.

DOMINICA

Roseau. Chronicle (w). Free Press (w).

GRENADA

St. George's. Federalist. Government Gazette (f).

HAYTI

Port-au-Prince. Matin. Monitor. Nouvelliate.

JAMAICA

Kingston. Daily Gleaner. Daily Chronicle. Tri-Weekly Gleaner (3). Gleaner Pocket Edition (f). Herald (w). Mercantile Intelligence (f). Times (w). Government Gazette (w).

ST. CHRISTOPHER

Basse Terre. St. Christopher Gazette (2).

ST. LUCIA

Castries. Gazette (w). Voice of St. Lucia (2)

ST. THOMAS

Tidende (2).

ST. VINCENT

Kingstown. Government Gazette (f) Rambler (w). Sentry (w). Times (w).

TRINIDAD

Port of Spain. Catholic News (w). Gazette. Guardian. Royal Gazette (w). Labour Weekly Sporting Chronicle. Trinidad Observer (w). Weekly Guardian.

YUKON TERRITORY (See Canada)

List of Publications in the English Language Issued Abroad

This list does not include countries such as Australia, India, Canada, U.S.A., etc., but only those countries where the English language is not generally spoken.

ARGENTINA.

- Buenos Aires.** WEST COAST LEADER. Daily. (London: 14 Cockspur St., S.W.1. Tel. Regent 4411).
HERALD (daily). (London: 173 Fleet St., E.C.4. Tel. City 7662).

BELGIUM.

- Brussels.** ANGLO-BELGIAN TIMES.

CZECHO-SLOVAKIA.

- Prague.** BROTHERHOOD. Alt.-M. Rev. T. B. Kaspar, 15 Jungmannova, Husuv Dum.
 CENTRAL EUROPEAN OBSERVER, Fri., 3d. or 10 cents. or 1 Cz. crown, 62 Fochova.
 CZECHOSLOVAK GLASS AND POTTERY JOURNAL. Monthly. Sub. 12s. or 3 dollars per ann, 19 Jungmannova.

EGYPT.

- Alexandria.** EGYPTIAN GAZETTE (Daily Newspaper). 1880. 8 pages. 21 by 16. 1 piastre per copy. (*Adv.* p. xxxii.).
Cairo. SPHINX, 1892. Sat. 4 piastres. 39 Sharia Manakh. (London: 55 Chancery Lane, W.C.2.)
 EGYPTIAN MAIL, 1902. Daily. 8 pages. P.T. ½. (London: 33 Chancery Lane, W.C.2.)
 NEAR EAST TRADER, 1924. M.—1st. 10s. per ann. Printed in English. (London: 33 Chancery Lane, W.C.2.)

FINLAND.

- Helsingfors.** FINNISH TRADE, 1925. Monthly. 7s. per ann. Central Economic Organisations.

FRANCE.

- Menton.** MENTON & MONTE CARLO NEWS, 1896. 16 to 32 pages. Saturdays weekly, Nov. to Apr. 3 francs. Comte de Bourbel, 11 rue Prato.
Marseilles. HOME & ABROAD. Quarterly. Studies Publications, Marseilles. (London: Abbey House, Victoria St., S.W.1.) Tel. Victoria 4496.
Paris. DAILY MAIL, 1905. (Continental Edition) 1 franc. 36 rue du Sentier. (London: Northcliffe House, E.C.4. Central 6000).
 FAIRCHILD'S INTERNATIONAL MAGAZINE, 1925. M.—15th. 1s. Sub. 10s. per ann. (London: Fairchild's Publications Ltd., 72 Long Acre, W.C.2. Temple Bar 5161).
 NEW YORK HERALD (European Edition), 1887. 70 centimes daily. Avenue de l'Opera 49. (London: Bush House, Aldwych, W.C.2).
 CHICAGO TRIBUNE AND NEW YORK DAILY NEWS, (European Edition) 1917. Daily a.m. 70 centimes. 5 rue Lamartine. (London: 72-8 Fleet St.)

GERMANY.

- Munich.** PANTHEON, Monthly, 3s. 6d. F. Bruckmann.

HOLLAND.

- Hague.** GAZETTE DE HOLLAND. Fri. 20 cents per copy. English and French. 103 Pletterijstraat.

JAPAN.

- Osaka.** Mainichi.
Tokio. Advertiser.

JUGO-SLAVIA.

- Belgrade.** BALKAN TIMES. Weekly.

LIBERIA.

- Monrovia.** LIBERIA EXPRESS—35 Leyland Road, S.E.12.
 LIBERIA TIMES. 55 Chancery Lane, W.C.2. (Tel. Holborn 5647).

MESOPOTAMIA.

- Baghdad.** BAGHDAD TIMES—daily, one anna (English and Arabic). (London—33 Chancery Lane).
Basrah. TIMES OF MESOPOTAMIA—daily one anna. (English and Arabic). (London: 33 Chancery Lane, W.C.2).

NORWAY.

- Oslo.** NORWEGIAN TRADE REVIEW. Six times yearly. Press Bureau, Ministry of Foreign Affairs, Oslo.

PALESTINE.

- Jerusalem.** PALESTINE BULLETIN. Daily. 10 Mils. P. O. B. 683. (London: 244 High Holborn W.C.1).
 PALESTINE WEEKLY, 1918. Fri. 6d. Sub. 25s. per ann. Hassolel Ltd. P.O. Box 255.
Haifa. GOVERNMENT OF PALESTINE DEPARTMENT OF CUSTOMS EXCISE AND TRADE COMMERCIAL BULLETIN, 1922. Monthly—1st. 50 mils, or 1s. 3d., P. O. B. 541.

PANAMA.

- Panama.** STAR & HERALD. Daily. (London: 5 New Bridge St., E.C.4).

PORTUGUESE EAST AFRICA.

- Lourenco Marques.** GUARDIAN (3).

SIAM.

- Bangkok.** BANGKOK TIMES. BANGKOK DAILY MAIL. SIAM OBSERVER.

SWEDEN.

- Stockholm.** KOSMOS, 1921. Monthly. 1 kr. 65 Vasterlangstan.
 SWEDISH ECONOMIC REVIEW, 1922. Quarterly. The Foreign Office, Utrikesdepartementet.
 SWEDISH EXPORT, 1917. Monthly. 3s. 6d. per ann. General Export Association of Sweden, 12 Vasagatan. Stockholm.

SWITZERLAND.

- Davos-Platz.** COURIER (local 1888), Fridays in winter. Alt.-Fridays in summer. 35 centimes per copy. Davos Public Interests Association, The Promenade
Montreux. ENGLISH HERALD ABROAD. (Anglo-Swiss Monthly). 1893. M.-12th. 50 centimes per copy. English Herald Co., Montreux.



—to raise the tone of
your advertising by elimi-
nating the commonplace

—to reduce the ratio
of advertising costs to
sales by eliminating
waste and guesswork

—these are the true
functions of

WILLING SERVICE

356-364 Grays Inn Road
KING'S CROSS
L o n d o n
W.C. 1

Telephone:
TERMINUS
4141 (4 lines)

Telegrams:
WILLINGS
LONDON



FOREIGN PUBLICATIONS

The principal publications issued abroad are given in the following pages in alphabetical order under countries and towns. The period of publication is denoted as under:—Twice a Week (2); Three times a Week (3); Weekly (w); Fortnightly (f); Monthly (m); Quarterly (q). All others are issued Daily.

ALGERIA

Algiers. Dépêche Algérienne. Echo d'Alger. Journal Général (3).
Bone. Réveil Bénois.
Constantine. Dépêche. Républicain.
Guelma. Progrès de Guelma (w).
Mascara. Réveil (2).
Oran. Echo d'Oran. Correo (w).
Philippeville. Union Républicaine (2).
Setif. Progrès (2). Réveil de Setif (2).
Tlemcen. Avenir de Tlemcen (w).

ANGOLA

San Paula de Loendo. Boletín Oficial (w). Voz de Loanda.

ARGENTINE

Azul. Imparcial.
Bahia Blanca. Atlántico. Comercio. Nueva Provincia
Buenos Aires—
 American Weekly.
 La Argentina.
 Argentinisches Tageblatt.
 Atlántida (w).
 Auto Argentino.
 Billiken (w).
 Boletín Industrial.
 Boletín Oficial.
 Buenos Aires Herald
 Campoy Sport (w).
 Caras y Caretas (w).
 Censor (w).
 Comercial (w).
 Comerciante Argentino (m).
 Correo de la Capital (w).
 Correo Español.
 Courier de la Plata.
 Critica.
 Deutsche La Plata Zeitung.
 Diario del Comercio.
 Diario Español.
 Diario Nuevo.
 Don Goyo (w).
 Economista Argentino (w)
 El Diario.
 El Mundo.
 Epoca.
 Excelsior.
 Feminel (w).
 Fray Mocho.
 Grornale d'Italia.
 Gladiador (w).
 Gifacs (w).
 Handels Zeitung (w).
Chascomus. Argentino.
Chivilcoy. Democracia.

Herald (d & w).
 Hogar (w).
 Ilustración Argentina.
 Industria.
 La Ingenieria (f).
 La Nación.
 La Prensa.
 Liga de Defensa Comercial (w).
 Mundo Argentino (w).
 Novela Semanal (w).
 Pais.
 Para Ti (w).
 Patria degli Italiani.
 Plata Post.
 Porteño.
 Pueblo.
 Razón.
 Reforma Comercial (w).
 Republica.
 Review of the River Plate (w).
 Revista Argentina (w).
 Revue Illustrée (w).
 Sarmiento.
 Southern Cross (w).
 Sportsman (w).
 Standard.
 Suplemento (w).
 Tarde.
 Tiempo.
 Times of Argentina (w).
 Tipperary (f).
 Tribuna.
 Ultima Hora.
 Yack (w).
 Libertad (3). Razon (3).
 Union.

Concordia. Diario.
Cordoba. El Pais. Los Principios.
Corrientes. Opinion. Libertad.
Dolores. Patria.
La Plata. Boletín Judicial. Buenos Aires. Dia. Orden.
Lomas. Paz (w). Union-Independente.
Mendoza. Andes. Comercio.
Mercedes. Orden. Provincia.
Parana. Accion. Argentino (w). Entre Rios. Razon (w). Verdad (w). Tribuno (w).
Rio Cuarto. El Pueblo.
Rosario. Capital. Siglo. Mensajero.
Santa Fe. Opinion.
Tucuman. Orden. Provincia.

AUSTRIA

Gmunden. Gmunder Zeitung (w).
Graz. Kleine Zeitung. Tagblatt. Tagespost.
Innsbruck. Allgemeiner Tiroler Anzeiger. Innsbrucker Nachrichten.
Ischl. Wochenblatt (w).
Klagenfurt. Tagblatt. Klagenfurter Zeitung.
Leoben. Volks Zeitung (2).
Linz. Tagespost. Volksblatt.
Mistelbach. Bote (w).
Oedenburg. Oedenburger Zeitung.
St. Poelten. St. Pöltner Zeitung.
Vienna—
 Abent Blatt.
 Allgemeine Zeitung.
 Arbeiter Zeitung.
 Automobil Zeitung (w).
 Chemiker Zeitung (w).
 Elektrotechniker (f).
 Extra Blatt.
 Kleine Volkszeitung.
 Kronen Zeitung.
 Metall Arbeiter (w).
 Neue Freie Presse.
 Neues Wiener Journal.
 Neues Wiener Tagblatt.
 Reichspost.
 SportVolks Zeitung (w).
 Sportzeitung.
 Stunde Die.
 Wiener Bilder (w).
 Wiener Zeitung.

AZORES

Angra do Herelame. Angrense (w). Unlas.
Horta. Foyalense (w).
Ponta Delgada. Acorian Oriental (w). Diario dos Acores (3).

BELGIAN CONGO

Elizabethville. L'Essor du Congo. Le Journal du Katanga.
Kinshasa. L'Information Colo. iale.

BELGIUM

Antwerp. Anvers-Bourse (d). Financial. Het Handelsblad (d). La Metropole (d). Le Journal d'Anvers (w). Le Matin (d). Lloyd Anversois. Neptune. Volksgazet.
Bruges. La Patrie. Journal de Bruges. Gazet van Brugge (Flemish).

Brussels—

Bulletin de Com'té
Central Industriel (w).
Chasse et Pêche (w).
Chronique des Travaux
Publics.
Cine Revue (w).
Journal des Fermes (w).
L'Independance Belge
(d).
L'Etoile Belge (d).
Moniteur des Interets
Materiels (w).
La Gazette.
La Moto (w).
La Nation-Belge.
Le Peuple.

Le Soir (d).
L'Auto.
L'Automobils Belge
(m).
L'Echo de la Bourse.
L'Exportateur L'Im-
porteur Belge.
L'Eventail (w).
Libre Belgique (d).
La Dernière Heure (d).
Moniteur Belge (Official)
Nieuws van den Dag
(Flemish).
Notre Pays (w).
Tribune Congolaise (w).
Victoire (w).

Charleroi. Journal. Gazette de Charleroi.
Courtrai. Echo de Courtrai.
Liege. La Meuse (d). Sport Belge (w). L'Express.
Journal de Liège. Courrier de Liège.
Ghent. Journal (d). Bien Public (d). Vol sbiad.
Mons. Gazette de Mons (d). Journal de Mons (d).
Namur. Province (d).
Ostende. Echo (d). La Tribune.
Tournai. Courrier (d). Avenir du Tournais (d).
Ypres. Het Handelsblad van Yperen (w).

BOLIVIA

Cochabamba. Ferrocarril. Heraldo. Republicano.
Tarde.
La Paz. Diario. La Última Hora. Razon. Republica.
Oruro. Nacional (2). Patria. Puensa.
Santa Cruz. Pais.
Sucre. Capital (2). Industria (2). Prensa.
Tarija. Boletin. Antoniano. Guadalquivir.

BORNEO

Bandjermasin. Borneo Advertentieblad (w). Borneo
Post (2).

BRAZIL

Bahia. Diario da Bahia. Diário de Noticias. A Tard-
O Imparcial.
Pernambuco. Diário. Jornal do Commercio. Jornal
do Recife. Jornal Pequeno. Provincia.
Rio de Janeiro. A Noitre. A Scena Muda (w). Ameri-
can. Combate. Correio da Manha. Eu Sei Tudo
(m). Gazeta de Noticias. Jornal. Jornal do
Brazil. Jornal do Commercio. O Jornal. Noticia
Paiz. Revista da Semana. Rio Jornal. O Noticia.
Rua. O Globo. O Paiz. Tribuna. Wileman's
Review.
Sao Paulo. Correio Paulistano. Diário Popular.
Estado de Sao Paulo. Gazeta. Platea.

BULGARIA

Sofia—
Demokraticheski
Sgovar.
Dnevnik.
Makedonia.
Mir (Peace).
Narod.
Nezarisimost.
Radikal.

Retsch (The Speech).
Slovo.
Targovsko Promishlen
Glass.
Zemledelsko Zname.
Zname.
Zora.

CANARY ISLANDS

Las Palmas. Diario de Las Palmas. El Liberal. Tri-
buna.
Teneriffe. Diario. Gaceta. Informaciones. Progreso.

CELEBES

Makassar. Makassasche Courant.

CHILE

Antofagasta. Mercurio.
Chillan. Chillan.
Concepcion. Pais. Sur.
Copiapó. Amigo del Pais.
Iquique. Imparcial. Nacional. Patria. Tarapacá.

San Carlos. Actualidad. Derecho.
San Fernando. Autonomia. Justicia.
Santiago. Chileno. Diario Oficial. Diario Familia.
Don Fausta (w). El Peneca (w). Los Sports
(w). Mercurio. Nacion. Para Todos (f). Sucesos
(w). Tarde. Tiempos. Ultimas Noticias. Zig-
Zag (w). Boletin de la Sociedad Nacional de
Agricultura.
Valparaiso. Chileno. Estrella. Heraldo. Mercurio.
South Pacific Mail (w). Union.

CHINA

Amoy. Gazette and Shipping Report.
Canton. Chung Sai Po. Pek Man Po.
Foochow. Echo (d & w).
Hankow. Central China Post.
Peking. Daily News. Morning Post. North China
Standard. Times.

Shanghai—

Celestial Empire (w).
China Gazette.
China Journal.
China Weekly Review.
Chinese Chemist and
Druggist (m).
Chinese Engineer and
Contractor (m).
Eastern Times.
Evening News.
Far Eastern Review (m).
Finance and Com-
merce.
Government Gazette (w).

Hu Pao.
National Review.
New Press.
North China Daily News
North China Herald (w).
Oriental Press.
Shanghai Mercury.
Oriental Motor (m).
Shipping and Engineer
(w).
Shun Pao.
Sinwan Pao.
Sunday Times.

Tientsin. Chih Pao. China Illustrated Review (w).
North China Daily Mail. Tientsin Daily News.
Ta Kung Pao. Yi Shik Pao.

COLOMBIA

Barranquilla. Diario del Comercio El Liberal.
La Nacion. La Prensa.

Bogota—

Cromos.
Diario Oficial.
El Diario Nacional.
El Debate.
El Espectador.
El Nuevo Tiempo.
El Tiempo.

Gaceta de Cundina-
marca.
Gaceta Judicial.
Mundo al Dia.
Registro Municipal.
Revista Judicial.

Buearamanga. El Deber. La Vanguardia Liberal.
Calí. Correo del Cauca. Diaro del Pacifico. Gaceta
del Valle. Relator.
Cartagena. Diario de la Costa. El Porrenor. La
Patria. La Epoca.
Cucuta. El Frabajo.
Medellin. El Colombiano. La Defensa. El Corres
del Colombia. El Heraldo de Antioquia.
Santa Marta. El Estado.
Villavicancio. El Eco de Oriente.

COSTA RICA

San Jose. Diario de Costa Rica. Nueva Prensa.
Tribuna.

**CZECHO-SLOVAKIA
REPUBLIC**

Bratislava. Prudy (m). Robotnicke Noviny-
Slovensky Denik. Slovenska Politika.
Brno (Brunn). Lidove Noviny. Rovnost.
Liberec (Reichenberg). Reichenberger Zeitung.
Pizen (Pilsen). Cesky Denik. Nova Doba.
Prague—
Akademie (m).
Casopis Ceskeho Musea
(q).
Casopis Pro Peslovani
Matematiky a Fysiky
(q).
Cech.
Ceska Mysl (Bi-m).
Ceske Slovo.
Ceskoslovenska
Republika.

Cesky Casopis
Historicky (q).
Cesky Svet and
Svetozor (w).
Deutsche Zeitung
Bohemia.
Hudebni Revue (m).
Humoristicke Listy (w)
Jeviste (m).
Lidove Listy.
Lumir (m).

Narodni Listy.
Narodni Osvobozeni.
Narodni Politika.
Nase Doba (m).
Nase-Revolve (g).
Nova Svoboda (w).
Nove Cechy (m).
Obzor Narodohospodarsky (m).
Parliament (m).
Prager Presse.
Prager Tageblatt.
Prager Lidu.

Pritomnost (w).
Reforma.
Ruch Filosoficky (m).
Rude Pravo.
Salon (m).
Sozial Democrat.
Stavba (m).
Tribuna.
Venkov.
Volne Smery (m).
Zahranicni Politika (f).
Zlata Praha (w).
Zvon (w).

DENMARK

Aabenraa. Hejmdal (d).
Aalborg. Amtstidende (d & w). Dagbladet Nordjylland (d). Stiftstidende (d & w). Venstreblad (d).
Aarhus. Amtstidende (d). Demokraten (d & w). Jyllandsposten (d). Stiftstidende (d & w).
Aasens. Amts Avis (d). Amts Dagblad. Avis. Soc.-Dem.
Bogense. Avis (d).
Bramminge. Vestkysten (d).
Brønderslev. Vendsyssel Folkeblad (d).
Copenhagen—
Aftenbladet (d & w).
Aftenposten (d & w).
Architekten (f).
Avertissementstidende (d & w).
Berlingske Tidende (d & w).
Borsen (d).
Dagblad for Industri og Haandvaerk (d).
Dagbladet Dagens Nyheder (d).
Danmarks Handels og Sofarts Dagblad (Shipping) (d).
Dansk Mejeritidende (Dairy) (2 per m).
Ekstrabladet (d).
Farmaceutisk Tidsskrift (w).
Finanstidende (Financial) (w).
Folkets Avis (d).
Hjemmet (Illus.) (w).
Hovedstaden (d).
Hus og Hjem (Ladies' Fashions) (w).
Hver 8 Dag (Illus. Mag.) (w).
Illustrerede Familiejournal (w).

Illustret Familieblad (w).
Ingeniøren (w).
Klods Hans (Humorous) (w).
København (d & w).
Kristeligt Dagblad (d).
Manufakturhandler Bladet (w).
Masken (Theatrical) (d).
Motor (w).
Nationaltidende (d & w).
Nordisk Monster Tidende (Ladies) (2 per m).
Politikeren (d & w).
Politikens Ugeblad (w).
Skandinavisk Fagblad for Traeindustrien (Timber) (2 per m).
Skandinavisk og Handelstidende (w).
Social Demokraten (d & w).
Sport (w).
Teknisk Tidsskrift (w).
Tidende (Illus.) (w).
Ugebladet Hjemmet. Verden og Vi (Illus.) (w).
Vort Land (d).
Vort Landbrug (Agricultural) (w).

Ebeltoft. Avis. Venstreblad
Esbjerg. Posten (d). Vestkysten (d).
Faaborg. Avis (d). Folketidende (d).
Fredericia. Avis (d). Dagblad (d). Soc. Dem.
Frederiksborg. Amtstidende (d). Avis (d).
Frederikshavn. Avis (d). Folkeblad (d). Socialdemokrat (d).
Frederikssund. Isetjordsposten (d).
Grenaa. Folketidende (d). Djursland. Vensheblad.
Haderslev. Danskeren (d). Modersmaalet (d).
Helsingør. Avis (d). Dagblad (d). Nordsjælland (d).
Herning. Dagblad (d). Folkeblad (d).
Hjørring. Nordjysk Dagblad (d). Vendsyssel Tidende (d). Vendsyssel Venstreblad.
Hobro. Himmerland (d).
Holbaek. Amts Avis (d). Amts Venstreblad (d). Amtstidende (d).
Holstebro. Avis (d). Dagblad (d). Folkeblad (d).
Horsens. Avis (d). Dagblad (d). Folkeblad (d). Social Demokrat (d).
Horsholm. Avis (d).
Kalundborg. Avis (d). Dagblad (d).
Kjøge. Avis (d). Folkeblad (d).
Kolding. Avis (d). Folkeblad (d). Social Demokrat (d).
Korsør. Avis (d).

Lemvig. Dagblad (d). Folkeblad (d).
Logstor. Avis (d).
Mariho. Lollandsposten (d).
Middelfart. Avis (d). Venstreblad (d). Soc. Demokrat.
Næstved. Avis (d). Tidende (d).
Naksvod. Folkeblad (d). Tidende (d). Vestlollands Avis (d).
Nykøbing. (Falst). Dagblad (d). Lolland-Falsters Folketidende (d). Lolland-Falsters Stiftstidende (d). Lolland-Falsters Venstreblad.
Nykøbing (Jut.). Morsø Avis (d). Morsø Folkeblad (d). Soc. Demokrat. Venstreblad.
Nykøbing (Sjælland). Odsherreds Avis (d). Odsherreds Tidende (d).
Odder. Dagblad (d). Odder Avis.
Odense. Fyns Socialdemokrat (d. & w). Fyns Stiftstidende (d & w). Fyns Tidende (d & w). Fyns Venstreblad (d & w). Odense Avis (d).
Praesto. Avis (d)
Randers. Amts Avis (d). Amtstidende (d). Dagblad (d). Socialdemokrat (d).
Ribe. Folkeblad (d). Stiftstidende (d). Vestkysten (d).
Ringkøbing. Amts Avis (d). Amts Dagblad (d). Ringkøbing Avis (d).
Ringsted. Folketidende (d). Vestres Folkeblad (d).
Ronne. Bornholms Avis (d). Bornholms Socialdemokrat (d). Bornholms Tidende (d).
Roskilde. Avis (d). Dagblad (d). Tidende (d).
Rudkøbing. Folkeblad (d). Langelands Avis (d). Oelandenes Dagblad (d).
Samsø. Posten (d). Folkeblad (d).
Silkeborg. Avis (d). Kjellerings Venstreblad (d). Socialdemokrat (d).
Skanderborg. Amts Avis (d). Amtstidende (d).
Skalskor. Sydvestjælland (d).
Skive. Avis (d). Folkeblad (d).
Slagelse. Soro Amts Dagblad (d). Soro Amtstidende (d). Vestsjællands Soc. Dem.
Sonderborg. Dybbølposten (d).
Soro. Folketidende (d).
Stegø. Mons Dagblad (d). Mons Folkeblad (d).
Struer. Dagblad (d).
Stubbekøbing. Avis (d).
Svendborg. Amtstidende (d). Avis (d). Sydgyens Soc. Dem.
Thisted. Amts Avis (d). Amtstidende (d).
Tønder. Avis (d).
Varde. Ribe Amtstidende (d). Vestjyllands Folkeblad (d). Vejle. Amts Avis (d). Folkeblad (d). Socialdemokrat (d).
Viborg. Stifts Folkeblad (d). Stiftstidende (d). Viborg Amts Soc. Dem.
Vordingborg. Dagblad (d).

DUTCH GUIANA
(Surinam).

Paramaribo. Suriname (2). Surinamer (2). West (2).

ECUADOR

Cuenca. Voz del Azuay (w).
Guayaquil. El Telegrafo. El Universo. Informaciones (w).
Quito. El Comercio. El Dia.

EGYPT

Alexandria—
Ahaly.
Bassir.
Bourse Egyptienne.
Bulletin de Legislation.
Egyptian Gazette (The English Daily Newspaper). (Adv. p. xxxij).
Ephemeries.
Ettehad Ulmasri (3).
L'Echo (w).
Cairo—
Akhbar.
Al Siassa.
Alhram.
La Reforme.
Messaggero Egiziano. (Italian).
Near East Trader (m).
Omonia.
Phare d'Alexandrie (French).
Revue Medicale Scientifique.
Tachydromos (Greek).
Telegraphos.
Aroussa.
Balagh.
Bourse Egyptienne.

Egyptian Directory (y).
 Egyptian Mail.
 Fakaha (w).
 Hilal (m).
 Imparziale.
 Journal Du Caire.
 Journal Officiel (2).
 Kachaf.
 Kairon.
 Kashkul (w).
 Kol-Chei (w).
 Laitif (w).
 Lewa al Masri.
 Liberté.
 Mahroussa (w).
 Megalla.
 Mokattam.
 Muktataf (m).
 Mussawar (w).
 Near East Trader (m).
 PersseMedicale(French)
 (w).
 Phos.
 Presse Medicale (2 per
 m).
 Progres Revue d'Egypte
 Revue Medicale de
 l'Orient (m).
 Rewayat.
 Roma (Italian) (w).
 Sphinx (w).
 Wasr-el-Hadissa (m).
 Watan.
 Port Said. Phare. Verite (French).

FINLAND

Hameenlinna. Hameen Sanomat. Hame.
Hamina. Hamina Lehti.
Hanko. Hangon Sanomat.
Helinski.—
 Helsingin Sanomat.
 HufvudstadsbalDET
 (Swedish)
 Iltalehti.
 Finansbladet (w)
 (Swedish).
 Kauppalehti.
 Sosialidemokraatti.
Joenasu. Karjalainen.
Jyväskylä. Keski-Suomi. Saarijärven Paavo.
 Suomalainen.
Kajaani. Kainun Sanomat. Kajaani.
Kokkola. Keski-Pohjanmaa.
Kotka. Eteenpäin. Etelä-Suomi. Kotka Nyheter.
 (Swedish). Kymnlaakso.
Kuopio. Savotar. Savo. Savon Sanomat.
Lahti. Etela-Suomen Sanomat. Lahti.
Lappeenranta. Etelä-Saimaa.
Mariehamn. Åland. (Swedish).
Mikkelin. Mikkelin Sanomat. Länsi Savo. Vapaus.
Oulu. Kaiku. Kaleva. Liitto.
Porl. Satakunnan Kansa. Satakunnan Sanomat.
 Uusi Aika.
Porvoo. Borgåbladet (Swedish) Uusimaa.
Rauma. Länsi Suomi.
Savonlinna. Itä Savo. Savonmaa.
Sortavala. Kansan Voima. Karjalan Aäni. Laa-
 tokka.
Tammisaari. Västra Nyland (Swedish).
Tampere. Aamulehti. Hämeenmaa. Kansan
 Lehti. Maaseudun Sanomat. Tampereen
 Sanomat.
Turku. Abo Underrättelser (Swedish). Sosialisti.
 Turun Sanomat. Turunmaa. Uusi Aura.
 Västra Finland (Swedish).
Vaasa. Ilkka. Vaasa. Vasa Posten (Swedish).
 Vasabladet.
Viipuri. Karjala. Kansan Työ. Maakansa. Viborgs
 Nyheter (Swedish).

FRANCE

Aix. Le Mémorial (2). Provence Nouvelle (w).
Aix-les-Bains. L'Avenir (2).
Alencon. Avenir d'Orne (3).
Amiens. Progrès de la Somme.
Angers. De l'Ouest. Le Patriote. Petit Courier.
Angoulême. La Charente. Le Matin.
Anney. Les Alpes (2).
Arras. Courrier. L'Avenir.
Aurillac. Union Républicaine.
Auxerre. Indépendant. L'Yonne.
Avignon. Courrier (3).
Bar-le-Duc. L'Echo.
Bayonne. Courrier. Semaine (2).
Beauvais. République.
Belfort. Frontiere (2). Journal (w).
Besancon. Dépêche Républicaine. L'Eclair Comtois.
 Petit Comtois.
Biarritz. La Gazette (w).
Bordeaux. La France. La Gironde. Le Nou-
 velleiste. Petite Gironde.

Boulogne-sur-Mer. France du Nord. Télégramme
 du Pas de Calais.
Brest. La Dépêche. Courrier (w).
Caen. Bonhomme Normand. Journal. Moniteur.
Calais. L'Avenir. Petit Calaisien.
Cannes. Le Littoral.
Charleville. Petit Ardennais.
Chartres. Dépêche.
Chamont. Petit Champenois.
Cherbourg. Cherbourg Eclair (2). Dépêche.
Clermont Ferrand. L'Avenir. Moniteur.
Cognac. Constitution (3). L'Ere Nouvelle (2).
Dieppe. Impartial (2). Vigie (2).
Dijon. Bien Public. Progrès.
Donai. Journal (3).
Dunkerque. Nord Maritime. Phare du Nord.
Elbeuf. L'Ibeuvien (2).
Epernay. Champenois. Réveil.
Grenoble. Pt. Dauphinois. République.
Havre. Journal. Petit Havre (d).
Le Mans. La Sarthe.
Lille. Echo du Nord. Nouvelliste. Progrès.
Lunéville. Eclaircur (2).
Lyons. Lyon Républicain. Moniteur des Soies
 (Silk) (w). Nouvelliste.
Marseille. Petit Marseillais Sémaphore.
Menton. Avenir (w). Journal (w) (winter only).
 News (w). Menton and Monte Carlo News.
Montmédy. Journal (2).
Montpellier. L'Eclair. Petit Méridional.
Nancy. Estafette Lorraine (2). L'Etoile. L'Im-
 partial.
Nantes. Le Populaire. Phare de la Loire.
Nice. L'Eclaircur. Petit Nicois.
Orleans. Journal du Loiret.
Paris.—
 Annales Politiques (w).
 Architecture (w).
 Auto (Motor Trade).
 Autorité.
 Batiment & Travaux
 Publics (Building).
 Bulletin des Halles.
 Bulletin Médicale (w).
 Charivari (w).
 Chaussure Moderne (m).
 Chicago Tribune (d).
 Constructeur (w).
 Cote de la Bourse et de
 la Banque (d).
 (Financial)
 Courrier (Commercial).
 Courrier des Halles (2).
 Croix.
 Cycle et Automobile (w).
 Daily Mail.
XIXe Siècle.
 Echo Agricole.
 Echo de Paris.
 Eclair.
 Economiste (w) (finan-
 cial).
 Electricien (w).
 Excelsior.
 Evénement.
 Femina (f).
 Figaro.
 France Chevaline (2).
 France Militaire.
 Gaulois.
 Gazette desHôpitaux(w)
 Gazette des Tribunaux.
 Génie Civi (Engineering)
 (w).
 Gil-Blas.
 Hygiene (m).
 Illustration (w).
 Industrie Electrique (w).
 Jockey.
 Journal.
 Journal Amusant (w).
 Journal d'Agriculture
 (w).
 Journal des Arts (2).
 Journal des Débats.
 Journal Officiel.
 Lanterne.

L'Ami du Peuple.
 La Vie Automobile (f).
 Le Miroir.
 Le Victor (Commercial
 Paper).
 Liberté.
 L'Information (Finan-
 cial).
 L'Intransigeant.
 Matin.
 Messenger de Paris (finan-
 cial).
 Métallurgie (w).
 Mode Illustrée (w).
 Mon Bureau (m).
 Monde Diplomatique.
 Monde Illustrée (w).
 Moniteur de la Bijou-
 terie et de l'Horlo-
 gerie (w).
 Moniteur de la Mode (w).
 Moniteur Officiel du
 Commerce (w).
 Moniteur Universel.
 Moniteur Vinicole (2).
 Musica (m).
 National.
 Nature (w).
 New York Herald
 (Europ. Ed.)
 Paris Sport.
 Paris Times.
 Patrie.
 Petit Echo de la Mode
 (w).
 Petit Journal.
 Petit Parisien.
 Petite République.
 Presse.
 Progrès Médical (w).
 Publicité de France (m).
 Radical.
 République Française.
 Reveil du Nord.
 Revue des deux Mondes
 (f).
 Revue de la Mode (w).
 Revue des Produits (w).
 Revue des Produits Chi-
 miques (f).
 Revue Industrielle (w).

Revue Pratique Automobile (f).
 Revue Textile (w).
 Rire (w) (comic).
 Semaine Médicale (w).
 Semaine Religieuse (w).
 Siècle.
 Soir.
 Soleil.
 Sport Universel Illustré (w).
Perpignan. Independent
Puy (Le). Avenir. Haute Loire.
Rennes. Journal. L'Ouest-Eclair. Nouvelliste.
Rheims. L'Eclairer.
Roubaix. Journal.
Rouen. Dépêche. Journal.
St. Dié. Gazette Vosgienne (2).
St. Dizier. La Liberté de la Haute Marne (2).
St. Etienne. Loire Républicaine. Mémorial de la Loire.
Soissons. Argus. Démocrate (3).
Toulon. Le Petit Var.
Toulouse. Dépêche. L'Express du Midi. Le Télégramme.
Tours. La Dépêche. La Touraine Républicaine.
Troyes. La Tribune. Petit Troyen.
Valenciennes. Valenciennois.
Verdun. Est (3).
Versailles. Echo (w). Journal (w).
Vienne. Journal (2).
Vouziers. Echo Vouzinois (3).

Temps.
 Univers.
 Vendre (m).
 Victoire.
 Vie à la Campagne (f).
 Vie au Grand Air (Sporting ill) (w).
 Vie Heureuse (m).
 Voix.
 Yacht. Le (w).

Berliner Volks-Zeitung (2 per d).
 „ Vorort-Zeitung (w).
Der Deutsche (d).
Deutsche Allgemeine Zeitung (d).
 „ Tageblatt (d).
 „ Tageszeitung (2 per d).
 Zeitung (2 per d).
Deutscher General Anzeiger (2).
Deutscher Reichsanzeiger (d).
 Gebrauchsgraphik (m).
 Germania (d).
 Hackebeils Illustrierte (w).
 Markische Volkszeitung (d).
 Neue Berliner Zeitung (d).
 Rote Fahne (d).
 Tagliche Rundschau (d).
 Vorwärts (d).
 Vossische Zeitung (d).
 Welt am Montag (w).

Bernburg. Anhalter Kurier (d). Volkswacht (d).
Beuthen. Allgemeine Lokal Anzeiger (3). Katolik (3).
 Katolik Codzienny (d). Oberschlesische Zeitung (d).
 Ostdeutsche Morgenpost (d).
Bielefeld. Tagespost (d).
Bielefeld. Neueste Nachrichten (d). Volkswacht (d).
 Westfälische Zeitung (d).
Bocholt. Grenzwarde (d). Volksblatt (d).
Bochum. Anzeiger (d). Volksblatt (d). Volkszeitung (d). Zeitung (d).
Bonn. Deutsche Reichszeitung (d). General Anzeiger (d). Zeitung (d).
Bottrop. Volkszeitung (d).
Brandenburg. Anzeiger (d). Zeitung (d).
Braunschweig—
 Braunschweiger Allgemeiner Anzeiger (d).
 Braunschweigische Landeszeitung (d).
 Braunschweigische Volksblatt (w).
 Der Burger (w).
 Neueste Nachrichten (d).
 Volksfreund (d).

FREE STATE OF DANTZIG

Danzig. Danziger Allgemeine Zeitung (d). Danzig Neueste Nachrichten (d). Danziger Volksblatt (d). Danziger Volksstimme (d).
Olivia. Kreisblatt (2). Kreiszeitung (d). Zeitung (d).
Zoppot. Zeitung (d).

GERMANY

Aachen. Allgemeine Zeitung (d). Anzeiger (d). Echo (d). Freie Presse (d). Post (d). Volksfreund (d).
Allenstein. Gazeta (d). Volksblatt (d). Zeitung (d).
Altenburg. Landeszeitung (d). Volkszeitung (d). Zeitung (d).
Altona. Anzeiger (w). Amtsblatt der Staat Altona (w). Nachrichten (d). Tageblatt (d).
Amberg. Tagblatt (d). Volkszeitung (d). Wochenblatt (w).
Angermünde. Zeitung (d).
Ansbach. Fränkische Zeitung (d). Geschäftsanzeiger (w).
Apolda. Tageblatt (d). Tagespost (d). Volkszeitung (d).
Arnstadt. Anzeiger (d).
Aschaffenburg. Beobachter am Main (d). Volkszeitung (d). Zeitung (d).
Ascherleben. Anzeiger (d). Tageblatt (d).
Aue. Tageblatt (d). Volksfreund (d).
Augsburg. Amtsblatt der Stadt Augsburg (w). Augsburger Postzeitung (d). Neue Augsburger Zeitung (d). Neueste Nachrichten (d). Schwabische Volkszeitung (d).
Baden-Baden. Badener Tagblatt (d). Badische Volkszeitung (d). Morgenzeitung und Handelsblatt (d).
Bamberg. Bamberger Tagblatt (d). Volksblatt (d).
Barmen. Anzeiger (d). Stadtanzeiger (d). Westdeutsche Neueste Nachrichten (d). Zeitung (d).
Bautzen. Nachrichten (d). Tageblatt (d).
Bayreuth. Bayreuther Tagblatt (d). Fränkische Volkstribüne (d). Oberfränkische Zeitung (d).
Berlin—

Berliner Montagspost (w).
 „ Morgenzeitung (d).
 „ Morgenpost (d).
 „ Dahlemer Nachrichten (w).
 „ Stadtblatt (d).
 „ Tageblatt (d).

Acht-uhr-Abendblatt (d).
 Berliner Allgemeine Zeitung (d).
 „ Blatt (d).
 „ Borsen Courier (2 per d).
 „ Borsen Zeitung (2 per d).

Bremen—
 Arbeiter-Zeitung (d).
 Bremer Nachrichten (d).
 „ Volkszeitung (d).
Bremerhaven. Norddeutsche Volksstimme (d).
 Nordwestdeutsche Zeitung (d).
Breslau—
 Abendblatt (d).
 Breslauer-Zeitung (2 per d).
 „ „ Tagespost (d).
 Gerichts-Zeitung (w).
 Volkswacht (d).
Brieg. Volkszeitung (d). Zeitung (d).
Buer. Volkszeitung (d). Zeitung (d).
Burg. Neueste Nachrichten (d). Tageblatt (d).
Cannstatt. Zeitung (d).
Cassel—
 Hessischer Kurier (d).
 Kasseler Post (d).
 Neueste Nachrichten (d).
 Tageblatt (2 per d).
 Volksblatt (d).
Castrop. Volkszeitung (d).
Celle. Zeitung (d).
Chemnitz. Abendblatt (d). Allgemeine Zeitung (d).
 Kämpfer (d). Neueste Nachrichten (d).
 Tagblatt (d). Volksstimme (d).
Cleve. Kreisblatt (d).
Coblenz. General Anzeiger (d). Rheinische Warte (d).
 Volkszeitung (d).
Coburg. Tageblatt (d). Volksblatt (d). Zeitung (d).
Cologne—
 Deutsche Zukunft (w).
 Rheinische Zeitung (d).
 Stadtanzeiger (twice d).
 Tagesblatt (twice d).
 Volkszeitung (3 per d).
Cothlen. Cothener Tageblatt (d). Cothensche Zeitung (d).
Cottbus. Anzeiger (d). Lausitzer Landeszeitung (d).
 Markische Volksstimme (d).
Crimmitschau. Anzeiger (d). Landeszeitung (d).
Custrin. Tageblatt (d). Zeitung (d).
Cuxhaven. Alte Liebe (d). Zeitung (d).
Darmstadt—
 Darmstadter Tagblatt (d).
 „ „ Zeitung (d).
 Hessische Landeszeitung (d).
 Hessischer Volksfreund (d).
Datteln. Anzeiger (d). Zeitung (d).
Delmenhorst. Kreisblatt (d). Volkswacht (d).
Dessau. Anhalter Anzeiger (d). Anhaltische Rundschau (d).
 Volksblatt für Anhalt (d).
 Zeitung (d).
Dinlaken. Generalanzeiger (3).
Dortmund—
 Dortmunder Zeitung (2 per d).
 General Anzeiger (d).
 Kämpfer (d).
 Tremonia (d).
 Westfälische Allgemeine Volkszeitung (d).

Dresden. Anzeiger (2 per d). Allgemeine Landzeitung (d). Nachrichten (2 per d). Neueste Nachrichten (d). Volkszeitung (d).

Dudweiler. Zeitung (d).

Duisburg—
 Echo (d). | Niederrheinische Nachrichten (d).
 General Anzeiger (d). | Rheinischer Kurier (d).
 | Volksstimme (d).

Duren. Neue Zeit (d). Volks-Zeitung (d). Zeitung (d).

Dusseldorf—
 Dusseldorfer Nachrichten (2 per d). | Mittag (d).
 | Volkszeitung (d).
 „ Tageblatt (d.)

Eberswalde. Landbote (d). Volks-Bote.

Eisenach. Tagespost (d). Volkszeitung (d). Zeitung (d).

Eisleben. Tageblatt (d). Zeitung (d).

iberfeld—
 Bergisch-Markische Zeitung (d). | General Anzeiger (d).
 | Tageszeitung (d).
 Freie Presse (d). | Taglicher Anzeiger (d).

Eibing. Freie Presse (d). Tageblatt (d). Zeitung (d).

Emden. Emdener Zeitung (d). Ostfriesische Zeitung (d). Rhein-Ems-Zeitung (d).

Erfurt—
 Allgemeine Zeitung (d). | Tribune (d).
 Das Rote Echo (3). | Zeitung (d).

Erlangen. Erlanger Tagblatt (d). Neueste Nachrichten (d).

Eschweiler. Anzeiger (d). Zeitung (d).

Essen—
 Allgemeine Zeitung (2 per d). | Rheinische Westfalische Zeitung (2 per d).
 Anzeiger (d). | Ruhr Echo (d).
 Arbeiter-Zeitung (d). | Volkszeitung (d).

Esslingen. Volkszeitung (d). Zeitung (d).

Fienburg. Avis (d). General-Anzeiger (d). Nachrichten (d). Schleswiger (d).

Forst. Forster Tageblatt (d). Lausitzer Volkszeitung (d).

Frankenthal. Tageblatt (d). Zeitung (d).

Frankfort (Main)—
 General Anzeiger (d). | Volksstimme (d).
 Nachrichten (d). | Wochenblatt (w).
 Post (d). | Zeitung (3 per d).
 Stadtblatt (d).

Frankfort (Oder)—
 Frankfurter Oder-Zeitung (d). | Frankfurter Volksfreund (d).

Freiberg (Sachsen). Anzeiger (d).

Freiburg (Baden)—
 Breisgauer Zeitung (d). | Freiburger Zeitung (2 per d).
 Freiburger Tagespost (d). | Volkswacht (d).

Fulda. Zeitung (d).

Furstenwalde. Zeitung (d).

Furth—
 Further Anzeiger (d). | Nordbayerische Zeitung (d).
 Further Tagblatt (d).
 Further Zeitung (d).

Gelsenkirchen. Allgemeine Zeitung (d). Zeitung (d).

Gera. Ostthuringer Tribune (d). Zeitung (d).

Gerthe. Zeitung (d).

Giessen. Anzeiger (d). Zeitung (2). Oberhessische Volkszeitung (d).

Gladbach. Landeszeitung (d). Volkswacht (d). Zeitung (d).

Gladbeck. Zeitung (d).

Glauchau. Tageblatt (d). Zeitung (d).

Gleiwitz—
 Oberchlesische Volkstimme (d). | Oberschlesische Wamderer (d).

Glogau. Anzeiger (d). Post (d). Zeitung (d).

Gorlitz. Anzeiger (d). Nachrichten (d). Volksstimme (d). Volkszeitung (d). Zeitung (d).

Goslar. Goslarische Zeitung (d). Harzer Volkszeitung (d).

Gotha. Tageblatt (d). Thuringer Landeszeitung (d). Volksblatt (d). Volksfreund (d).

Gottingen. Niedersachsische Morgenpost (d). Tageblatt (d). Volksblatt (d). Zeitung (d).

Greifswald. Volkszeitung (d). Zeitung (d).

Greiz. Neueste Nachrichten (d). Zeitung (d).

Grunberg (Schles). Tageblatt (d). Wochenblatt (d).

Guben. Tageblatt (d). Zeitung (d).

Hagen. Hagener Zeitung (d). Freiheit (d). Westdeutsche Volkszeitung (d). Westfalische Tageblatt (d).

Halberstadt. Tageblatt (d). Zeitung (d).

Halle. Klassenkampf (d). Nachrichten (d). Saale Zeitung (d). Zeitung (d).

Hamborn-Marxloh. General Anzeiger (d). Volkszeitung (d).

Hamburg—
 Auslands Ausgabe (w). | Hamburger Nachrichten (2 per d).
 Hamburger Anzeiger (d). | „ Neueste (2 per d).
 „ Correspondent (2 per d). | „ Volkszeitung (d).
 „ Echo (d). | Mittags-Blatt (d).

Hameln. Deister-und-Weserzeitung (d).

Hamm. Anzeiger (d). Hammer (d). Kurier (d).

Hannau. Anzeiger (d). Volksstimme (d).

Hanover. Anzeiger (d). Neue Arbeiter-Zeitung (d). Kurier (d). Landeszeitung (d). Tageblatt (d). Volkswille (d). Volkszeitung (d). Zeitung (d).

Harburg. Anzeigen (d). Tageblatt (d). Volksblatt (d).

Haspe. Zeitung (d).

Heidelberg. Heidelberger Neueste Nachrichten (d). Heidelberger Tageblatt (d). Pfalzer Bote (d). Volkszeitung (d).

Heilbronn. Abend Zeitung (d). Allgemeiner Sonntags-Anzeiger (w). General Anzeiger (d). Neckar Echo (d). Neckar Zeitung (d).

Herford. Kreisblatt (d). Volkszeitung (d). Zeitung (d).

Herne. Anzeiger (d). Volkszeitung (d). Zeitung (d).

Hilden. Rheinisches Volksblatt (d). Rundschau (d).

Hildesheim. Abendblatt. Allgemeine Zeitung (d). Kreisblatt (3). Volksblatt (d). Zeitung (d).

Hindenburg. Volksblatt (d).

Hirschberg. Bote (d). Gebirgszeitung (d). Volkszeitung (d).

Hof. Anzeiger (d). Nationale Volkszeitung (w). Oberfrankische Volkszeitung (d).

Homburg-Bad. Neueste Nachrichten (d).

Horde. Volksblatt (d). Volksfreund (d).

Horst-Emscher. Anzeiger (d). Volkszeitung (d). Zeitung (d).

Ingolstadt. Tagblatt (d). Zeitung (d).

Insterburg. Ostdeutsche Volkszeitung (d). Ostpreussisches Tageblatt (d).

Iserlohn. Kreis-Anzeiger (d). Markisches Volksblatt (d).

Itzehoe. Kurier (d). Nachrichten (d).

Jena. Jenaische Zeitung (d). Thuringer Zeitung (d). Volksblatt (d).

Kaiserslautern. Pfalzer Tagblatt (d). Pfalzische Freie Presse (d). Pfalzische Presse (d). Pfalzische Volks-Zeitung (d).

Karlsruhe. Badischer Beobachter (d). Badische Presse (d). Karlsruher Tagblatt (d). Karlsruher Zeitung (d). Residenz Anzeiger (d). Volksfreund (d).

Kempten. Tagblatt (d). Zeitung (d).

Kiel. Kieler Neueste Nachrichten (d). Kieler Zeitung (d). Volkszeitung (d).

Kolberg. Tageblatt (d). Zeitung (d).

Konigsberg. Allgemeine Zeitung (2 per d). Hartungensche Zeitung (2 per d). Ostpreussische Zeitung (d). Tageblatt (d). Volkszeitung (d).

Konstanz. Deutsche Bodenseezeitung (d). Zeitung (d).

Koslin. Hinterpommern (d). Kosliner Zeitung (d).

Krefeld. General Anzeiger (d). Niederrheinische Volkszeitung (d). Zeitung (d).

Kreuznach. General Anzeiger (d). Oeffentlicher Anzeiger (d). Zeitung (d).

Landsberg. General Anzeiger (d). Volksblatt (d). Zeitung (d).

Landshut. Kurier fur Niederbayern (d). Landshuter Zeitung (d).

Langendreer. Zeitung (d).

Langerfeld. Anzeiger (d).

Leipzig. Abendpost (d). Arbeiter-Zeitung (d). Neueste Nachrichten (d). Volkszeitung (d). Zeitung (d).

Liegnitz. Nachrichten (d). Niederschlesische Landeszeitung (d). Tageblatt (d). Voltzeitung (d).
Linden (Ruhr). Tageblatt (d).
Lebeck. Anzeigen (d). General Anzeiger (d). Volksbote (d).
Luckenwalde. Volkswacht (d). Zeitung (d).
Ludenscheid. General Anzeiger (d). Tageblatt (d).
Ludwigburg. Neckar Post (d). Zeitung (d).
Ludwigshafen. General Anzeiger (d). Neue Pfälzische Landeszeitung (d). Pfälzische Post (d). Pfälzische Rundschau (d).
Lüneburg. Anzeigen (d). Tageblatt (d). Volksblatt (d).
Magdeburg. General Anzeiger (d). Tageszeitung (d). Tribune (d). Volkstimme (d). Zeitung (2 per d.).
Mainz. Anzeiger (d). Journal (d). Tageszeitung (d). Volkszeitung (d).
Mannheim—
 Arbeiterzeitung (d). Neue Mannheimer
 Mannheimer Tageblatt : Zeitung (2 per d).
 (d). NeuesMannheimerVolks-
 Neue Badische Landes : blatt (d).
 Zeitung (2 per d). Volkstimme (d).
Marburg. Hessisches Tageblatt (d). Oberhessische Zeitung (d).
Marienburg. Zeitung (d).
Meissen. Tageblatt (d). Volkszeitung (d).
Morseburg. Correspondent (d). Tageblatt.
Minden. Bote (d). Tageblatt (d). Zeitung (d).
Mors. Echo (d). Graischafter (d).
Mühlhausen. Anzeiger (d). Zeitung (d).
Mulheim. General Anzeiger (d). Tageblatt (d). Volksblatt (d). Zeitung (d).
Munich—
 AllgemeineRundschau | Münchener Zeitung (d).
 (w). | MünchnerNeuesteNach-
 Bayerische Landbote(w) | richten (d).
 „ Staatszeitung | Neue Freie Volkszeitung
 (d). | (d).
 „ Zeitung (d). | Neue Zeitung (d).
 Bayerischer Kurier (d). | Neues Münchener Tag-
 Das Bayerische Vater- | blatt (d).
 land (d). | Telegramm Zeitung (5).
 München-Augsburger | Volkischer Beobachter
 Abendzeitung (d). | (d).
 Münchener Post (d). |
Munster. Anzeiger (d). Tageszeitung (d). Volkswille (d). WestfälischerMerker (d). Zeitung (d).
Naumburg. Tageblatt (d).
Neisse. Kreisblatt (d). Zeitung (d).
Neumunster. Courier (d). General Anzeiger (d).
Neunkirchen. Saar-und-Blieszeitung (d). Volkszeitung (d). Zeitung (d).
Neuss. Neuss-Grevenbroicher-Zeitung (d). Zeitung (d)
Neustadt. Pfälzische Bürgerzeitung (d). Pfälzischer Kurier (d). Stadt-und-Dorf-Anzeiger (d).
Neuwied. Zeitung (d).
Nordhausen. Allgemeine Zeitung (d). Volkszeitung (d). Zeitung (d).
Nürnberg. Bayerische Volkszeitung (d). Frankische Tagespost (d). Frankischer Kurier (d). Nord-bayerische Zeitung (d). Nürnberg-Further Morgenpresse (d). Nürnberger Bürger Zeitung (d). Nürnberger Zeitung (d).
Oberhausen. Generalanzeiger (d). Ruhrwacht (d) Zeitung (d).
Offenbach. Offenbacher Abendblatt (d). Offenbacher Zeitung (d).
Ohligs. Anzeiger (d).
Oldenburg. Nachrichten (d & w). Oldenburger Residenz Bote (w). Oldenburgische Anzeigen(d). Oldenburgische Landeszeitung (d & w). Oldenburgisches Wochenblatt (w).
Oppeln. Nachrichten (d). Nowiny (d). Zeitung (d).
Osnabruck. Allgemeine Zeitung (d). Frieze Presse (d). Tageblatt (d). Volkszeitung (d). Zeitung (d).
Osterfeld. Stadtanzeiger (d). Volkszeitung (d).
Paderborn. Anzeiger (d). Westfälisches Volksblatt(d)
Passau. Bayerisches Volksblatt (d). Donau Zeitung (d). Passauer Zeitung (d).
Pfornheim. Anzeiger (d). Freie Presse (d). Morgenblatt (d). Rundschau (d).

Pirmasens. Zeitung (d).
Pirna. Anzeiger (d). Volkszeitung (d).
Plauen. Anzeiger (d). Sonntags-Anzeiger (w). Volkszeitung (d). Zeitung (d).
Potsdam. Tageszeitung (d). Volksblatt (d). Zeitung (d).
Prenslau. Kurier (d). Zeitung (d).
Quedlinburg. Kreisblatt (d).
Rathenow. Rathenower Zeitung (d). Westhavelländische Tageszeitung (d).
Ratibor. OberschlesischerAnzeiger(d). Rundschau(d).
Rocklinghausen. Volksfreund (d). Volkszeitung (d). Zeitung (d).
Regensburg. Neueste Nachrichten (d). Regensburger allgemeine Zeitung (d). Regensburger Anzeiger (d). Regensburger Echo (w). Regensburger Tagblatt (d). Volkswacht (d).
Reichenbach. Tageblatt (d).
Remscheid. General Anzeiger (d). Volkstimme (d).
Rendsburg. Tageblatt (d).
Reudingen. General Anzeiger (d). Kreis-Zeitung (d).
Rheinhausen. Zeitung (d).
Rheydt. Tageblatt (d). Zeitung (d).
Rostock. Anzeiger (d). Mecklenburger Warte (d). Mecklenburgische Volkszeitung (d).
Rustringen. Republik (d).
Saarbrücken. Landeszeitung (d). Volkstimme (d). Zeitung (d).
St. Ingbert. Anzeiger (d). Zeitung (d).
Schleswig. Nachrichten (d).
Schneidemühl. Gesellige (d). Grenzschutz (d).
Schönebeck. Tageszeitung (d). Zeitung (d).
Schweinfurt. Tageblatt (d). Volksblatt (d).
Schweidnitz. Zeitung (d).
Schwerin. Das Freie Wort (d). Mecklenburger Nachrichten (d). Mecklenburgische Zeitung (d).
Siegburg. Zeitung (d).
Siegen. Volksblatt (d). Volkszeitung (d). Zeitung (d).
Sodingen. Zeitung (d).
Solingen. Bergische Arbeiterstimme (d). Tageblatt (d). Volksblatt (d).
Speyer. Hausfreund (w). Pfälzer Zeitung (d). Rheinisches Volksblatt (d). Speierer Zeitung (d).
Stargard. Neues Pommersches Tageblatt (d). Saatzeiger Kreisblatt (2). Stargarder Zeitung (d). Volkszeitung (d).
Stassfurt. Mitteldeutsche Presse. (d). Zeitung (d).
Stendal. Altmarker (d). Altmarkische Tageszeitung (d).
Stettrade. Volkszeitung.
Stettin. General-Anzeiger (d). Ostsee Zeitung (d). Pommersche Tagespost (d). Stettiner Abendpost (d). Volksbote (d).
Stolp. Kreisblatt (w). Morgen-Zeitung (d). Post (d). Zeitung fur Ostpommern (d).
Stralsund. Franzburger Anzeiger (d). Stralsunder Anzeiger (d). Tageblatt (d). Zeitung (d).
Straubing. Tageblatt (d).
Stuttgart. Beobachter (w). Neues Tagblatt (twice d). Schwabischer Merkur (d). Schwabische Tageszeitung (d). Schwabischer Tagwacht (d). Sueddeutsche Arbeiterzeitung (d). Sueddeutsche Zeitung (d).
Tilsit. Allgemeine Zeitung (d). Zeitung (d).
Trier. Trierer-Zeitung (d). Trierische Landeszeitung (d). Trierischer Volksfreund (d). Volkswacht (d).
Ulm. Donau-Wacht (d). Tagblatt (d). Volksbote (d).
Velbert. Morgenzeitung (d). Zeitung (d).
Wald. Bergische Zeitung (d).
Waldenburg. Neues Tageblatt (d). Schlesische Bergwacht (d). Volksblatt (d).
Wandsbek. Bote (d).
Wanne. Herold (d). Zeitung (d).
Wattenscheid. Morgenzeitung (d). Zeitung (d).
Weimar. AllgemeineLandeszeitung(d). Amtsblatt (2).
Weisenfels. Tageblatt (d).
Werdau. Tageblatt (d). Zeitung (d).
Wernigerode. Tageblatt (d). Zeitung (d).
Wesel. General Anzeiger (d). Niederrheinische Neueste Nachrichten (d). Zeitung (d).
Wiesbaden. Tageblatt (d). Volkstimme (d). Volkszeitung (d). Zeitung (d).

Wilhelmshaven. Tageblatt (d). Zeitung (d).
Witten. Tageblatt (d). Volkszeitung (d).
Wittenberg (Halle). Tageblatt (d.). Zeitung (d).
Wittenberge. Der Prignitzer (d). General Anzeiger (d). Volks Zeitung (d).
Worms. Volkswacht (d). Wormser Nachrichten (2 per d). Wormser Volkszeitung (2 per d). Wormser Zeitung (d).
Wurzburg. Frankischer Volksfreund (d). Frankisches Volksblatt (d). Neue Bayerische Landeszeitung (d). Wurzbürger General Anzeiger (d).
Zeits. Neueste Nachrichten (d). Volksbote (d).
Zerbst. Extrapost (d). Zeitung (d).
Zittau. Morgenzeitung (d). Nachrichten (d).
Zweibrücken. Merkur (d).
Zwickau. Neueste Nachrichten (d). Tageblatt (d). Volksblatt (d). Zeitung (d).

GREECE

Athens—

Acropolis.	Hesperini.
Economicos Tachydromos (w).	Hesperinos Tachydromos.
Economologus Athinon (w).	Hestia.
Eleftheron Vima.	Imerisios Typos.
Embros.	Kathimerini.
Ephemeris Chrimatistiriou (w).	Messenger d'Athènes (French).
Erga (w).	Nea Hestia (w).
Ergasia (w).	Patris.
Ethnos.	Peitharchia (w).
Hellenica Grammata (w).	Ploutos (w).
Helleniki.	Proia.
	Skipri.
	Vradyni.

Patras. Neologos. Telegraphos.
Piræus. Simaia. Sphaira.
Salonica. Independent (French) Makedonika Nea. Nea Alitheias-Phos. Tachydromos.
Volo. Thessalia (3).

GREENLAND

Godthaab. Atvagogoliutit.

GUATEMALA

New Guatemala. Diario de Centro-America. Diario de Guatemala. El Tiempo. Excelsior. Guatemalteco Imparcial. Nuestro Diario.

HAWAII

Hilo. Tribune-Herald.
Honolulu. Advertiser (d & w). Hochi (d & w). Star-Bulletin.
Wailuku. Maui News.

HOLLAND

Alkmaar. Alkmaarsche Courant (d). Noord-Hollandsch Dagblad (d).
Almelo. Twentsch Zondagsblad (Tri-Weekly).
Amersfoort. Amersfoortsch Dagblad (d).
Amsterdam—
 Algemeen Handelsblad (d).
 Astra (mag. m.).
 Buiten (w. ill.).
 De Amstelbode (d).
 De Amsterdammer (d).
 De Courant-Het Nieuws. van de Dag (d).
 De Groene Amsterdammer (w).
 De Standaard (d).
 De Telegraaf (d).
 De Tijd (d).
 Het Leven (w. ill.).
 Het Volk (d).
 Indische Gids(m).
 Indische Mercur (w).
 Maandblad voor Beeldende Kunsten (m).
 Nieuw Israelietisch Weekblad (w).
 Oud Holland (Alt. M.).

Prins (w. ill.).
 Radio Bode (w).
 Revue der Sporten (w. ill.).
 Stad (w. ill.).
 Tijdschrift voor Zeikenverpleging (bi-m).
 Zuid-Afrika (m).
 Tropisch Nederland (fortnightly).
 Centraalblad voor Israëlieten (w).
 Dameskroniek (w).
 Dagelijksche Beurscourant (De Nederl. Financier) (d).
 Amsterd. Effectenblad (d).
 Financ. Weekblad v. d. Fondsen handel (bi-weekly).
 De Kroniek (bi-monthly)

Apeldoorn. Nieuwe Apeldoornsche Courant (d).
Arnhem. Arnhemsche Courant (d). Nieuwe Arnhemsche Courant (d). Dagblad van Arnhem (d).
Assen. Pr. Drentsche en Asser Courant (d).
Breda. Dagblad van Noord-Brabant (d). Bredasche Courant (d).
Delft. Delftsche Courant (d).
Deventer. Deventer Dagblad (d).
Dordrecht. Dordrechtsche Courant (d). Nieuwe Dordtsche Courant (d). Dordrechtsch Nieuwsblad (d). Dordtsch Dagblad (d).
Eindhoven. Eindhovensche Dagblad (d). Eindhovensche en Meiersche Courant (d).
Emmen. Emmmer Courant (bi-weekly).
Enschede. Twentsch Dagblad Tubantia en Enschedesche Courant (d).
Gouda. Dagblad van Gouda (d). Goudsche Courant (d).
Goes. Goesche Courant (tri-weekly). De Zeeuw (d). Nieuwe Zeeuwsche Courant (tri-weekly).
's Gravenhage (The Hague). Avondpost (d). Gazette de Hollande (w). Haagsche Courant (d). Nieuwe Haagsche Courant (d). Haagsche Post (w). De Nederlander (d). De Nieuwe Courant (d). De Residentiebode (d). Scheveningsche Courant (w). Het Vaderland (d). Haagsch Maandblad (m). 's Gravenhage in Beeld (w. ill.). Nieuwe Financier & Kapitalist (tri-weekly). Humfeld's Financier (bi-weekly). Panorama (w. ill.).
Groningen. Provinciale Groninger Courant (d). Nieuwe Provinciale Groninger Courant (d). Groninger Dagblad (d). Nieuwsblad van het Noorden (d). Ons Noorden (d). De Financier (w).
Haarlem. Nieuwe Haarlemsche Courant (d). Oprechte Haarlemsche Courant (d). Haarlems' Dagblad (d). Sport in Beeld (w. ill.).
Heerlen. Limburgsch Dagblad (d).
Helder. Heldersche Courant (tri-weekly).
Helmond. De Zuid-Willemsvaart (d).
's-Hertogenbosch (Bois le Duc). Het Huisgezin (d). Provinciale Noord-Brabantsche en 's-Hertogenbosche Courant (d). De Volkskrant (d).
Hilversum. Gooi en Eemlander (d).
Koog a/d Zaan. De Zaanlander (4).
Leeuwarden. Leeuwarder Courant (d). Leeuwarder Nieuwsblad (d).
Leiden. Leidsche Courant (d). Leidsch Dagblad (d). Nieuwe Leidsche Courant (d). Cinema & Theater (ill. w.). De Gracieuse (bi-monthly).
Maastricht. Limburger Koerier (d).
Middelburg. Middelburgsche Courant (d).
Nijmegen. Prov. Geld. en Nijmeegsche Courant (d). De Gelderlander (d).
Rotterdam. Dagblad van Rotterdam (d). Maasbode (d). Het Nieuwe Dagblad (d). Nieuwe Rotterdamsche Courant (d). Rotterdammer (d). Rotterdamsch Nieuwsblad (d). Scheepvaart (d). Voorwaarts (d). Wereldkroniek (ill. w). Groot Rotterdam (ill. w).
Schiedam. Schiedamsche Courant (d). Nieuwe Schiedamsche Courant (d).
Sittard. De Limburger (d).
Tilburg. Tilburgsche Courant (d). Nieuwsblad van het Zuiden (d). Nieuwe Tilburgsche Courant (d).
Utrecht. Het Centrum (d). Favoriet (mag. m.). Utrechtsche Courant (d). Utrechtsch Nieuwsblad (d). Utrechtsch Provinciaal. en Stedelijk Dagblad (d). Stuiversblad (ill. w). Het Nieuws (bi-weekly). De Ingenieur (w.) Nieuwe Modeblad (bi-monthly).
Zutphen. De Zutphensche Courant (d).
Zwolle. Overijselsch Dagblad (d). Provinciale Overijselsche en Zwolsche Courant (d).

HUNGARY

Badapest—

Az Est.
 Budapesti Hirlap.
 Esti Kurir.
 Magyar Hirlap.
 Magyarorszag.
 Magyarsag.
 Nemzeti Ujsag.
 Népszava.

8 Orai Ujsag.
 Pesti Hirlap.
 Pesti Napló.
 Pester Lloyd.
 Uj Nemzedék.
 Ujsag.
 A Reggel (w).
 Hétfői Naplo (w).

Magyar Kùlpolitika (w).
 A Hét (w).
 Képes Kronika (w).
 Revue de Hongrie (w).
Baja. Bajai Ujság. Független Magyarország.
Békéscsaba Békésmegyei közlöny. Körösvidék.
Debreczen—
 Debreczen. Debreczen Független Ujság.
Eger. Egri Népújság.
Győr. Dunántuli Hirlap. Györi Hirlap.
Kapovár. Somogyi Ujság. Uj-Somogy.
Kecskemét. Kecsemét és Vidéke (w). Kecskeméti Közlöny. Kecskeméti Lapok.
Makó. Makói Friss Ujság. Marosvidék.
Miskolc—
 Felvidéki Napló. Magyar Jövö. Reggeli Hirlap.
Nyiregyháza. Nyirvidék. Tiszvidék.
Pécs. Dunántul. Iparosok Lapja (w). Pécsi Napló.
Sopron. Oedenburger Zeitung. Soproni Hirlap. Sopronvármegye.
Szeged—
 Délmagyarország. Szegedi Napló.
 Szegedi Friss Ujság. Szeged Uj Nemzedék Az Ipar (w).
Szombathely. Dunántuli Estilap. Nyugatmagyarország (w). Vasvármegye.
Ujpest. Ujpesti Napló (w). Uj Századok (2).
Veszprém. Vesz prémi Hirlap. Veszprémvármegye

ICELAND

Reykjavik. Morgnabladid.

INDO-CHINA

Hanoi. Avenir du Tonkin (2). Indépendance (2)
 Haiphong. Courrier (3).
Saigon—
 Advertiser (w). Progrès Commercial de Saigon (w).
 Courrier de Saigon (2). Journal Officiel (2).
 Journal Officiel (2). Revue Saigonnaise (w).

ITALY

Alessandria. Lega Liberale.
 Ancona. Ordine.
 Arezzo. Provincia.
 Bergamo. Eco di Bergamo.
 Biella. Il Biellese.
 Bologna. Avvenire d'Italia. Resto del Carlino.
 Brindisi. Indipendente (w).
 Cagliari. Unione Sarda.
 Catania. La Sicilia.
 Como. Ordine. Provincia. Sentina delle Alpi.
 Cuneo. Gazzetta.
 Ferrara. Diana (m). Nazione. Nuovo Giornale. Scena Illustrata (2 p.m.). Unita Cattolica.
 Genova. Caffaro. Cittadino. Corriere Mercantile. Giornale di Genova. Il Piccolo. Il Successo (w). La Liguria del Popolo. Secolo XIX.
 Leghorn. Telegrafo.
 Messina. Gazzetta di Messina.
Milan—
 Cooperazione Italiana. Moda Illustrata (w).
 Corriere deli Piccoli (w). Monitore Tecnico (3 & m)
 Corriere della Sera. Motori, Ccili & Sports (w).
 Domenica del Corriere (w) Novita (m).
 Guerin Meschino (humor) Pensiero Medico (w).
 (w). Politecnico (m).
 Il Popolo d'Italia. Rivista D'Italia (m).
 Illustrazione Italiana (w) Revue de l'Elegance.
 Illustrazione Popolare (w) Romanzo Mensile (m).
 Industria (f). Secolo.
 L'Economica Nazione. Secolo XX.
 ale. Settimana Illustrata (w).
 La Lettura (m). Sole.
 La Sera. Teatro Illustrato (bi-m).
 Lidel (m). Travaso Delle Idee.
 Margherita (bi-m). Varietas (m).
 Mercato Russo (m). Villaggio (bi-w).

Modena. Gazzeta dell' Emilia.
 Naples. Don Marzo. Il Giorno. Il Mezzogiorno. Liberta. Mattino. Roma Corriere di Napoli.
Padua. Provincia. Veneto.
Palermo. Giornale di Sicilia. Ora.
Parma. Gazzetta.
Pavia. Ticino.
Perugia. Unione Liberale.
Piacenza. Liberta.
Pisa. Giornale. Provincia.
Reggio. La Provincia di Reggio.
Rome—
 Corriere d'Italia. Messaggero.
 Gazzetta Ufficiale. Popolo Romano.
 Giornale d'Italia. Tribuna Illustrata (w).
 Gran Mondo (bi-m). Tribuna.
 Italie.
 Vatican City. Acta Apostolicae Sedis (formerly Osservatore Romano).
San Remo. Pensiero.
Savona. Cittadino. Il Etimbro.
Siena. Gazzetta.
Trieste. Il Piccolo. L'Osservatore Triestino.
Turin. Gazzetta del Popolo. Momento. Pasquino (w). Popolo. Stampa. Stampa Sportiva (w).
Udine. Patria del Friuli.
Varese. Cronaca Prealpina.
Venice. Gazettino.
Verona. Adige. Arena.

JAPAN

Nagasaki. Press.
 Kobe. Japan Chronicle. Herald. Mail (m).
 Osaka. Asahi Shimbun. Mainichi Shimbun.
Tokyo—
 Advertiser. Railway Times (m).
 Hochi Shimbun. Shufu-no-Tomo (w).
 Idoshia (The Motor (m). Times and Mail (d & w).
 Jiji Shimpo. Tokyo Asahi Shimbun.
 Kokumin Maiyo Shimbun. Tokyo Kaikoku Nippo.
 Miyako Shimbun. Trans Pacific (m).
 Nichi-Nichi Shimbun. Unyu Nippo.
 Nichi-Nichi Shimbun. Yomiuri Shimbun.
 Yokohama—
 Boyeki-Shimpo. Japan Magazine (m).
 Daily Mail. Times.
 Gazette. Weekly Mail.
 Japan Advertiser.

JAVA

Batavia. Nieuws van den Dag voor Ned. Indie (d). Java Bode (d). Bataviaasch Nieuwsblad (d). De Courant (d). Sin Po (Malay-Edition) (d). Bintang Timoer (Malay and Dutch) (d). D'Orient (ill. w). Sport in Beeld en Actueel Wereldnieuws (ill. w).
Bandoeng. Algemeen Indisch Dagblad "De Preangerbode" (d).
Cheribon. Cheribonsche Courant (d).
Djocja. Mataram (d).
Semarang. De Locomotief (d). Algemeen Handelsblad voor Ned. Indie (d). Djawa-Tengah (Malay) (d). Motortijd (m).
Soerabaja. Soerabaiasch Handelsblad (d). De Indische Courant (d). De Indische Post (ill. w). Het Sportblad (w).

JUGO-SLAVIA

Belgrade—
 Ilustrovni List (w). Privredni Pregled (w).
 Politika. Sluzbene Novine.
 Pravda. Trgovinski Glasnik
Ljubljana. Slovenec. Slovenski Narod.
Sarajevo. Jugoslovenski List. Vecernia Posta.
Split. Novo Doba.
Zagreb—
 Agramer Tageblatt. Novosti.
 Jugoslovenski Lloyd. Obzor.

LATVIA

Libau. Kurzemes Vārds. Libausche Zeitung.

Riga—

Aizsargs (m).
Atputa (w)
Brīva Zeme.
Ekonomists (f).
Jaunakās Zinas.
Kopdarbība (w).
Latvija Economist (f).
Latvijas Karneivis.

Latvis.
Pēdejaīs Bridis.
Rīgasche Rundschau.
Sevodnia.
Social demokrats.
Svari (w).
Valdības Vēstresis.
Zeltene (w).

LITHUANIA

Kaunas (Kovno). Lietuvos Aidai. Lietuvos Zinios. Rytas. Echo (in Russian). Dzien Kowienski (in Polish). Idise Stimme (in Yiddish). Litauische Rundschau (in German).

Tautininku Balsas (w). Musu Rytojus (w). Darbininkas (w). Lietuvos Ukininkas (w). Socialdemokratas (w). Ukininko Balsas (w). Vieniųbė (w).

Tautos Kelias (f). Naujas Zodis (f). Pavasaris (f). Jaunimas (f). Talka (f).

Klaipėda (Memel). Lietuvos Keleivis. Memeler Dampfboot. Memellandische Rundschau. Lietuviszka Ceitunga (3).

Vilna. Vilniaus Rytojus.

LUXEMBURG

Indépendance Luxem- | Zeitung.
bourgeoise. | Wort.
Volkszeitung (2).

MADAGASGAR

Tananarive. Echo (w).

MADEIRA

Funchal. Diario de Noticias. Diario da Madeira. Sport do Funchal.

MESOPOTAMIA

Baghdad. Times.

Basrah. Times of Mesopotamia (w). Times of Mesopotamia Weekly Mail Edition.

MEXICO

Guadalajara. Cronica (w). Pais (w). Sol.

Leon. Chisme. Pueblo. Sucesos.

Mexico. Boletin Judicial. Boletin Financiero. Democrata. Diario Oficial. Eco de los Valles. El Economista (f). El Sembrador. Excelsior. Hogar. Industria y Comercio (f). Industria y Trabajo (m). Jueves de Excelsior (w). Monitor Comercial. Omega (f). Revista de Revistas (w). Universal.

Monterrey. Noticiero. Nueva Patria (w). Porvenir. Sol.

San Luis Potosi. Accion. Boletin Oficial.

Vera Cruz. Eco de los Valles. Opinion. Pensa. Voz de Liebano.

MONACO

Monaco. Le Monte Carlo.

MOROCCO

Tangier. Al Moghrel-Al-Aksa (w). Cronica (2). Eco Mauritano (2). Marco (w).

MOZAMBIQUE

Mosambique. Boletin Oficial (w). Gazette, O Progresso.

Quilimane. O Africano (w).

NEW CALEDONIA

Noumea. France Australe.

St. Louis. Afrique Occidentale (3). Echo de la France (w).

NICARAGUA

Bluefields. Informacion.

Granada. Correo.

Leon. Centro americano. Eco Nacional. Independiente.

Managua. Comercio. Diario Moderna. Diario Nicaraguense. Noticia. Prensa. Tribuna.

NORWAY

Aalesund. Sunnmørposten.

Arendal. Agerposten. Vestlandske Tidende.

Bergen. Bergens Aftenblad. Bergens Tidende.

Brevik. Breviksposten.

Drammen. Drammens Blad. Drammens Tidende.

Frederikstad. Ostfold Dagblad.

Grimstad. Grimstad Adressetidende.

Hammerfest. Nordkap (2).

Halden. Halden.

Haugesund. Haugesunds Dagblad.

Holmestrand. Holmestrandsposten.

Horten. Gjengangeren (4).

Kragerø. Vestmar (3).

Kristiansand. Christianssands Tidende.

Larvik. Jarlsberg og Larviks Amtstidende.

Levanger. Nordre Trondhjems Amtstidende.

Mandal. Samleren (2).

Moss. Moss Tilskuer. Moss Avis.

Oslo. Aftenposten. Dagbladet. Morgenbladet. Tidens Tegn. Nationen. Morgenposten. Farmand. Norges Handelsog Sjøfartstidende.

Risør. Folketanken (3).

Sandefjord. Sandefjord Blad.

Stavanger. Stavanger Aftenblad.

Tromsø. Tromsø Stiftstidende.

Tønsberg. Tønsbergs Blad.

Trondhjem. Adresseavisen. Ny Tid. Dagsposten.

Vardø. Vardø Tidende.

PALESTINE

Jerusalem. Al Jarnia-al-Arabiyyah (3). Commercial Bulletin (m). Construction and Industry (alt. m). Doar Hayam. Hattor (w). Lines of Communication (m). Miraat-al-Sharq (w). Official Gazette (f). Palestine Bulletin. Palestine Weekly.

Bethlehem. Sowl-al-Shaab (3).

Gaza. Sowl-al-Hag (3).

Haifa. Carmel (2). Yarmuk (2).

Jaffa. Al Akhbar (3). Filistin (3).

Tel Aviv. Haaretz. Davar. Hedim (f). Palestine and Near East (f).

PANAMA

Barranquilla. Acontecimiento (w). Promotor (w).

Cartagena. Corrio de Bolivar (w). Porvenir (d).

Colon. Starlet (3). Telegram (3).

Panama. Central American Express (w). Diario de Panama. Ecos de Valle. Independent (w) Mundo. Panama American. Star and Herald. Tempo. Times (w).

PARAGUAY

Asuncion. Cronica. El Diario. El Liberal. El Orden. El Progreso. La Nacion. La Tribuna. Mundo Paraguayo. Patria.

Villa Concepcion. Municipio.

PERSIA

Teheran. Eghdam. Etelaat. Iran. Kooshesh. Shafagh Sorkh. Toofan.

PERU

Callao. Callao. Reaccion.
Huaraz. Corrio de Ancahs (w). Eco de Huaraz (w).
 Federacion (w). Juventud de Ancahs (w).
Lima. Comercio. Cronica. Mundial. Prensa.
 Tempo. Variedades. West Coast Leader (w).

POLAND

Warszawa (Warsaw)—
 Kurjer Warszawski. Polish Economist (m).
 Robotnik. Przegląd Gospodarczy
 Gazeta Warszawska. Przegląd Sportowy
 Gazeta Polska. (w).
 Rzeczpospolita. Przegląd Techniczny
 A B C. (w).
 Kurjer Czerwony. Swiat (w).
 Kurjer Poranny. Tygodnik Ilustrowany
 Polska Gospodarcza (w).
 (w). Gazeta Rolnicza (w).
Katowice Polonia. Kurjer Slazki Gonicz Slazki.
 Oberschlesische Kurier. Gosc Niedzielný (w).
Krakow (Cracow). Ilustrowany Kurjer Codzienny.
 Czas. Napród. Swiatowid (w). Przegląd
 Kupiecki (w).
Lodz. Echo. Kurjer Lódzki. Republika. Express
 Wieczorny. Glos Kupiectwa (f).
Lwow (Lemberg)—
 Dziennik Lwowski. Lwowski Kurjer Por-
 anny.
 Gazeta Lodzienna. Straz Polska (m).
 Gazeta Lwowska. Handel-Przemysl-Re-
 glos Polski. kodzielo (w).
 Sowo Polskie. Przegląd Lwowski (w).
 Gazeta Poranna.
Poznan (Posen)—
 A B C. Swiat Kupiecki (w).
 Dziennik Poznanski. Poradnik Gospodarski
 Kurjer Poznanski. (w).
 Zycie Gospodarcze(2). " Tecza " (w).
Wilno. Dziennik Wilenski. Express Wilenski.
 Kurjer Wilenski. Slowo.

PORTUGAL

Coimbra. Gazeta de Coimbra. A. Noticia.
Lisbon—
 A Capital. Diario de Noticias.
 A Ilustração, Cortiças. Diario do Governo.
 de Portugal. Journal do Commercio
 dar Colonias.
 A vos do Lavador. Journal dos Cegros.
 A voz do Operario. Nacao Portuguesa.
 Comercio e Ultraamer. O Mundo.
 Diario de Lisboa. O Seculo.
Oporto. O Commercio do Porto. Jornal de Noticias.
 O Primeiro de Janeiro. A Montanha. Gazeta
 das Aldeias. O Lavrador.

PORTUGUESE EAST AFRICA

Lourenco Marques. Guardian (3). Revista de
 Comercio e Industria.

REUNION

Saint-Denis. Journal Officiel (2). Sport.

ROUMANIA

Bucharest. Adeverul. Dimineata Epoca. Indé-
 pendance. Roumaine. La Roumanie. Tagblatt.
 Universul. Lupta. Curentul. Neamul Român-
 esc. Cuvântul. Vitorul-Omul Liber. Rampa.
Cluj. Patria.
Craiova. Gazeta (w).
Galatz. Galatii.

RUSSIA

Moscow—
 Izvestia.
 Pravda.
 Komsomolskaya Pravda.
 Rabochaya Gazeta.
 Rabochaya Moskva.
 Vechernaya Moskva.
 Trud.
 Bednota.
 Ekonomicheskaya Zhizn.
 Za industrializaciú (formerly Torgovo-Promishie-
 naya Gazeta).
 Socialisticheskoe Zemledelie (formerly Selsko-
 Hozyaistvennaya Gazeta).
 Kooperativnaya Zhizn.
 Krestianskaya Gazeta (3).
 Kooperativnaya Derevnia (3).
 Puti industrializacii (w).
 Moskauer Rundschau (in German) (w).
 Vneshniaya trgovlia (f).
 Bolshevik (m).
 Mezhdunarodnaya Zhizn (m).
 Mirovaya politika i mirovoe khoziastvo.
 Ekonomicheskoe obozrenie (m).
 Planovoe Hoziaistvo (m).
 Hlopkovoe delo (m).
 Vestnik finansov (m).
 Selsko-hoziaistvennaya kooperacia (m).
 Puti himizacii (m).
 Socialisticheskoe hoziaistvo (q).

Leningrad—
 Leningradskaya pravda.
 Krasnaya gazeta.
 Krestianskaya pravda.
 Novaya derevnia (w).

SALVADOR

San Miguel. Diario de Oriente. La Nacion.
San Salvador. Dia. Diario del Salvador (d). Diario
 Oficial (d). Diario Latino. Nacion. Prensa.
Santa Ana. Diario de Occidente.

SENEGAL

St. Louis. Afrique Occidentale (3). Moniteur
 Officiel (w).

SIAM

Bangkok. Bangkok Daily Mail (English). Bangkok
 Karn Muang. Bangkok Times (English).
 Krung Thep Daily Mail. Nangone Pim Thai.
 Siam Observer. Sri Krung. Thai Num.

SPAIN

Alicencias. El Noticiero.
Alicante. El Correo. El Dia. Diario de Alicante.
 Eco de Comercio. El Tempo.
Almeria. Crónica Meridional.
Badajoz. Nuevo. Diario.
Barcelona. Barcelona. Mercantil. El Productor
 Hispano-Americano. Liberal. Diluvio. Las
 Noticias. Noticiero Universal. Publicidad.
 Vanguardia.
Bilbao. Liberal. Noticiero Bilbaino.
Cadix. Diario de Cadiz.
Cartagena. El Eco de Cartagena.
Ciudad Real. El Pueblo Manchego. Vida Manchega.
Cordoba. Defensor. Diario de Cordoba.
Coruna. Noroeste. La Voz de Galicia.
Gerona. Diario.
Granada. El Defensor.
Guadalajara. La Orientación.
Huelva. Diario. Provincia.
Jerez. Guadalete. Diario de Jerez.

Madrid. Blanco y Negro. Diario Universal. Eco Artístico. El Heraldo de Madrid. El Mundo. La Patria. Epoca. A.B.C. Espana Moderna. Ilustración Universal. Imparcial. Liberal. Mundo Grafico. Nacional. Nuevo Mundo.

Malaga. Cronista. Diario. Union Mercantil.

Murcia. Liberal. Verdad.

Palma. Almodaina. La Ultima Hora.

Pamplona. Diario de Navarra. Pensamiento Navarro. Tradicion Navarra.

St. Sebastian. Voz de Guipuzcoa.

Santander. Cantabrico. La Region.

Segovia. Adelantado.

Sevilla. Correo de Andalucia. Noticiero. Liberal.

Taragona. Diario.

Valencia. Correspondencia. Mercantil. Provincias.

Valladolid. Norte de Castilla.

Zamora. Correo.

Zaragoza. Diario de Avisos. Heraldo de Aragon. Noticiero.

SOUTH SEAS.

Tonga Islands. Haipai. Tua Mua Lclei (2).

SUMATRA

Koeta Radja. Nieuwsblad voor het Gouvernement Atieh en Onderhoorigheden (bi-weekly).

Medan. Sumatra Post (d). Deli Courant (d).

Padang. Sumatra Bode (d).

Palembang. Nieuwsblad voor de Residentien Palembang, Djambi en Banka (bi-weekly).

SWEDEN

Arboga. Arboga Tidning (2).

Boden. Norrlandska Socialdemokraten (d).

Borås. Borås Tidning (d).

Eksjö. Eksjö-Tidningen (3). Smålands-Tidningen (3).

Engelholm. Asbo Häraders Tidning (d). Engelholms Tidning (d). Kullabygdens (d).

Enköping. Enköpings-Posten (3).

Eskilstuna. Eskilstuna-Kuriren (d). Folket (d). Sörmlandsposten (d).

Eslöf. Skånigen Eslöfs Tidning (d). Hörlig Dagblad.

Falkenberg. Falkenbergs-Tidning (3). Hallands Nyheter (3). Hallands Tidning.

Falköping. Falköpings-Tidning (2). Nya Tidabolms Tidning (2).

Falu. Dala-Demokraten (3). Falu-Kuriren (3). Tidning för Falu Län och Stad (d).

Gefle. Arbetarebladet (d). Gefle Dagblad (d). Gefle Posten (d). Lantmännens Tidning (3). Norrlandsposten (d).

Gothenburg—

Göteborgs Dagblad (d).	Göteborgs Tidningen (d & w).
Göteborgs Handels-och-Sjöfarts Tidning (d).	Hvar 8 Dag (Illustrated Magazine) (w).
Göteborgs Morgonpost (d).	Ny Tid (d & w).
Göteborgs-Posten (d).	Seglarbladet (Yachting) (2).

Halmstad. Halland (d). Hallands Folkblad (d). Hallands-Posten (d).

Helsingborg. Allers Familje Journal (w). Helsingborgs Dagblad (d & w). Helsingborgs-Posten. Skåne-Halland (d). Oresunds-Posten (d). Skånska Social-Demokraten (d).

Hernösand. Hernösands Posten (d). Västernorrlands Allehanda (d).

Höganäs. Höganäs Tidning (d).

Jönköping. Jönköpings Läns Tidning (d). Jönköpings Posten (d). Smålands Allehanda (d). Smalands Folkblad (d).

Kalmar. Kalmar Läns-Tidning (d). Kalmartidningen Barometern (d).

Karlshamn. Karlshamn (d). Karlshamns Allehanda (d).

Karlskrona. Blekinge Folkblad (d). Blekinge Läns Tidning (d). Karlskrona-Tidningen (d). Sydöstra Sveriges Dagblad (d).

Karlstad. Karlstads-Tidningen (3). Nya Wermlands-Tidningen (d).

Kristianstad. Nyaste Kristianstadbladet (d). Nya Skånska Posten (d).

Kristinehamn. Värmlandsposten (3). Nya Kristinchamnsposten (3).

Laholm. Sydhalland (d).

Landskrona. Korrespondenten (d). Landskrona-Posten (d).

Linköping. Östgöta Correspondenten (d). Östgöten, Östergötlands Aftonblad (d).

Luleå. Norrbottens-Kuriren (d). Norrbottens-Tidningen (d). Norrskensflamman (d).

Lund. Lunds Dagblad (d). Folkets Tidning.

Malmö. Arbetet (d). Hemmets Journal. Skånska Aftonbladet (d). Skånska Dagbladet (d). Sydsvenska Dagbladet Snällposten (d & w).

Motala. Motala Posten (3). Västra Östergötland (3).

Norrköping. Norrköpings Tidningar (d). Östergötlands Dagblad (d). Östergötlands Folkblad (d).

Nyköping. Södermanlands Läns Tidning (d). Södermanlands Nyheter (d).

Orebro. Hemmet (w). Nerikes Allehanda (d). Nerikes Tidningen (d). Orebro Dagblad (d). Orebro-Kuriren (d).

Oskarshamn. Oskarshamns Nyheter (3). Oskarshamn-Tidningen (3).

Östersund. Härjedalens Tidning (3). Jämtlands-Kuriren (3). Jämtlands-Posten (d). Jämtlands Tidning (d). Östersunds Posten (d).

Sala. Sala Allehanda (3). Sala-Posten (3).

Sköfde. Skaraborgs Läns Annonsblad (2). Västgöta Korrespondenten (3).

Söderhamn. Helsingen (3). Söderhamns-Kuriren (3). Söderhamns Tidning (d).

Stockholm—

Affärsvärlden (Commercial) (w).	Radio
Aftonbladet (d & w).	Skogen (Forestry) (m).
Allt för Alla (w).	Social-Demokraten (d).
Bonniers Veckotidning (w).	Söndagsnisse Strix (w).
Dagens Nyheter (d & w)	(Humorous) (w).
Film-Journalen (w).	Stockholms Dagblad (d & w).
Folkets Dagblad Politiken (d).	Stockholms-Tidningen (d).
Gjallarhornet (Insurance) (f).	Svensk Damtidning (Ladies' Journal) (w).
Hemmets Journal (w).	Svensk Export (f).
Husmodern (Ladies' Magazine) (w).	Svensk Flagg (Shipping) (w).
Idun (Illus. Ladies' Journal) (w).	SvenskMotortidning(2).
Idrottsbladet (Sporting) (2).	Svensk Trävarutidning (Timber) (2).
Industria (f).	Svenska Dagbladet (d & w).
Kasper (Humorous) (w).	Svenska Morgonbladet (d & w).
Kooperatören (m).	Swedish Export (m).
Lektör (w).	Tidsfordriv (w).
Motorjournalen (m).	Våra Nöjen (w).
Nya Dagligt Allehanda (d & w).	Veckojournalen (Illus. Magazine) (w).
Post-och Inrikes Tidningar (d).	

Sundsvall. Medelpads Dagblad (d). Nya Samhället (d). Sundsvalls Tidning (d). Sundsvalls-Posten (d).

Trelleborg. Trelleborgs Allehanda (3). Trelleborgs-Tidningen (3).

Uddevalle. Bohus-Posten (4). Bohuslänningen (4). Kuriren (2).

Umeå. Umebladet (d). Västerbottens Folkblad (3). Västerbottens-Kuriren (d).

Upsala. Från Skog och Sjö (Shooting and Fishing) (m). Upsala (d). Upsala Nya Tidning (d).

Vadstena. Vadstena Läns Tidning (3).

Vänersborg. Efsborgs Läns Annonsblad (2). Västgöta-Dals Tidning (2).

Varberg. Norra Hallands Tidning Vestkusten (3). Varbergsposten (3).

Västerås. Västmanlands Folkblad (d). Västmanlands. Läns Tidning (d). Westmanlands Allehanda (d).
Vexjö. Nya Våxjöbladet (4). Smålandsposten (4). Smålandspostens Veckoblad (2).
Visby. Gotlands Allehanda (d). Gotländingen (4).
Ystad. Ystads Allehanda (5). Aurora (d).

SWITZERLAND

Aarau—
 Aargauer Nachrichten. | AargauerVolksfreund (3)
 Aargauer Tagblatt. | AargauischerAnzeiger(3)

Affoltern. Anzeiger (3).
Aigle. Feuille d'Avis (3). Messenger des Alpes (2)
Aldorf. Gotthard Post (w).
Appenzell. Volksfreund (3)
Avenches. Feuille d'Avis (2).
Basle. Anglo-Swiss Review (w). Anzeiger. Nachrichten. Nationalzeitung. Volksblatt.
Bellinsona. Bienne. Il Dovere. La Riforma (w). Popolo e Libertà.
Berne. Anzeiger. Berner Tagblatt. Bund. Intelligenzblatt. Neue Berner Zeitung.
Biel. Express. Journal du Jura. Tagblatt.
Burgdorf. Journal du Jura. Tagblatt.
Chaux-de-Fonds. Impartial. National Suisse. Feuille d'Avis.
Chur. Bündner Tagblatt. Freie Rätier. Zeitung. Neue Bündner Zeitung.
Davos-Platz. Blätter (w). Courier (w). Zeitung.
Délémont. Démocrate. Feuille Officielle (2).
Diessenhofen. Anzeiger am Rhein (3).
Einsiedeln. Anzeiger (2).
Fleurier. Courrier du Val de Travers (3).
Frauenfeld. Thurgauer Zeitung. Wächter.
Fribourg. Ami du Peuple (3). Liberté. Indépendant.
Geneva. Courrier. Feuille d'Avis Officielle. Genevois Journal. International Labour Review (periodically). La Review (w). La Semaine Littéraire (w). La Patrie Suisse (w). La Suisse. Sufi Quarterly. Tribune. Express.
Glarus. Nachrichten. Neue Glarner Zeitung.
Grindelwald. Echo (2).
Herisau. Appenzeller Zeitung.
Horgen. Anzeiger des Bezirks Horgen (3).
Interlaken. Oberland (3). Oberländisches Volksblatt (4).
Langenthal. Oberaargauer Tagblatt.
Langnau. Emmenthalerblatt (3).
Lausanne. Feuille d'Avis. Gazette. Gazette des Etrangers. L'Industrie Laitiere (w). Nouvelliste-Vaudois. Revue. Tribune.
Leyrin. Journal de Leyvin (w).
Liestal. Basellandschaftliche Zeitung.
Locle. Feuille d'Avis des Montagnes.
Lucerne. Eidgenosse (w). Gazette des Etrangers (w). L'Industrie Laitiere (w). Neuste Nachrichten. Tagblatt. Tages-Anzeiger. Vaterland.
Lugano. Corriere. Gazzetta Ticinese. Popolo.
Montreux. English Herald (m). Feuille d'Avis. Messenger. Journal & Liste.
Neuchâtel. Express. Feuille d'Avis. Suisse Libérale.
Nyon. Courrier de la Côte (4). Journal (3).
Oltén. Tagblatt. Volksblatt vom Jura (3).
Payerne. Démocrate (2).
Porrentruy. Jura (2). Pays (5). Le Peuple (2).
Rolle. Journal de Rolle (3).
St. Gall. Ostschweiz. Stadtanzeiger. Tagblatt.
St. Imier. Jura Bernois.
Schaffhausen. Intelligenzblatt. Tagblatt.
Sion. Gazette du Valais (3). Journal (3). L'Indicateur du Valais (w).
Solothurn. Anzeiger. Tagblatt. Zeitung.
Thun. Tagblatt.
Trogen. Appenzeller Landeszeitung (2).
Vallorbe. Feuille d'Avis (2).
Vevay. Courrier. Feuille d'Avis.
Wädenswil. AllgemeinerAnzeiger(3). Nachrichten(3)

Weinfelden. Thurgauer Tagblatt.
Winterthur. Landbote. Tagblatt.
Yverdon. Journal d'Yverdon (3). Le Peuple (2).
Zofingen. Tagblatt. Volksblatt (2). Volkszeitung (w).
Zug. Nachrichten (3). Volksblatt (3).
Zürich—
 Alpina (organ of the S. Alpine Club) (m). Schweizerische Handelszeitung (w).
 Bau-Schweizerische. Schweiz Buchbinder Zeitung (Bookbinders) (w).
 Bau-zeitung (Building Trade) (w).
 Damff (Engineering). Schweizer Heim (w).
 Nachrichten. Tagblatt.
 Neue Zürcher Zeitung. Tagesanzeiger.
 Post. Textile Zeitung (2).
 Schio. Familien Wochenblatt (w). Wochenzeitung (w).

SYRIA

Beirut. Lissan-ul-Hal. Rail Aam. Rassed Syrie.

TRANSCAUCASIA.

Tiflis. Zaris Vostoka (in Russian).
Baku. Bakinskii Rabochii (in Russian).

TUNIS

Bizerte. Courrier (w).
Sfax. Dépêche Sfaxienne.
Sousse. Avenir (w).
Tunis. Dépêche. Hadira (w). Journal Officiel (w). Petite Tunisie (3). Tunisie Française. Unione (2).

TURKEY

Adana. Yeni Adana (d). Emel (w). Türk Sözü (d).
Ankara. Hakimiyeti-Milliyé (d). Ayin Tarihi (m). Hayat Mecmuasi (w). Köy Mecmuasi (m). Milli Gazete (w).
Edirne. Edirne Postasi (w).
Erzurum. Envari Sarkiye (w).
Istanbul. Milliyet (d). Cumburiyet (d). Vakit (d). Politika (d). Spor Alemi (f). Kara Göz (w).
Izmir. Anadolu (d). Ahenk (d). Ticaret (d). Ciftci (w).

UKRAINE

Artemovsk. Kochegarka (Russian).
Kharkov. Kharkovskii Kommunist. Ukrainskii Ekonomist. Kharkovskii Proletarii (Russian). Visti (w).
Kiev. Kievskii Proletarii (Ukrainian).
Odessa. Odesskie Izvestia (Ukrainian).

UNITED STATES OF AMERICA

Aberdeen (South Dakota). American. American News (w). Dakota Farmer (s-m). News.
Abilene (Texas). Reporter (d & w).
Adrian (Michigan). Telegram.
Akron (Ohio). Beacon-Journal. India Rubber Review (m). Times-Press (d & w).
Alameda (California). Times-Star.
Albany (Georgia). Herald.
Albany (New York). Knickerbocker Press (d & w). News. Telegram (w). Times-Union.
Albuquerque (New Mexico). Journal (d & w). State Tribune.
Alexandria (Virginia). Gazette.
Alexandria (Louisiana). Town Talk.
Allentown (Pennsylvania). Call (d & w). Chronicle and News and Evening Item. Leader.
Alliance (Ohio). Review.
Alpena (Michigan). News.
Alton (Illinois). Telegraph.
Altoona (Pennsylvania). Mirror. Tribune.
Amarillo (Texas). Globe (5). News and Globe (w).

Foreign] Willing's Press Guide [Publications

- Amsterdam** (New York). Recorder and Democrat.
Anaconda (Montana). Standard (d).
Anderson (Indiana). Bulletin. Herald (d & w).
Ann Arbor (Michigan). News.
Annapolis (Maryland). Capital.
Anniston (Alabama). Star (d & w).
Ansonia (Connecticut). Sentinel.
Appleton (Wisconsin). Post-Crescent.
Ardmore (Oklahoma). Ardmoreite (d & w).
Arkansas (Kansas). Traveler.
Asbury Park (New Jersey). Press (d & w).
Ashland (Kentucky). Independent (d & w).
Ashland (Wisconsin). Press.
Ashtabula (Ohio). Star-Beacon.
Asheville (North Carolina). Citizen (d & w). Times (d & w).
Astoria (Oregon). Astorian (d & w). Budget.
Atchison (Kansas). Globe.
Atlanta (Georgia)—
 Christian Index (w). | Journal (d & w).
 Constitution (d & w). | Post (w).
 Cotton (m). | Southern Ruralist (f).
 Georgian American.
- Atlantic City** (New Jersey). Press. Union.
Attleboro (Massachusetts). Sun.
Auburn (New York). Advertiser-Journal. Citizen.
Augusta (Georgia). Chronicle (d & w). Herald (d & w).
Augusta (Maine). Comfort (m). Vickery and Hill List (m).
Aurora (Illinois). Beacon News (d & w). EarthMover (m).
Austin (Texas). American. American Statesman (w). Statesman.
Bakersfield (California). Californian.
Baltimore (Maryland)—
 American (w). | Methodist Protestant (w)
 Baltimore, &c., Magazine (m). | National Turf Digest.
 Manufacturers' Record (w). | News.
 Post.
 Sun (d & w).
- Bangor** (Maine). Commercial. News.
Barre (Vermont). Times.
Bartlesville (Oklahoma). Enterprise. Examiner (d & w).
Batavia (New York). News.
Batavia (Illinois). Household Journal (m).
Bath (Maine). Times.
Baton Rouge (Louisiana). State-Times.
Battle Creek (Michigan). Enquirer and News (d & w). Moon Journal.
Bay City (Michigan). Times (d & w).
Bayonne (New Jersey). News. Times.
Beaumont (Texas). Enterprise (d & w). Journal.
Beaver Falls (Pennsylvania). Tribune.
Bellaire (Ohio). Leader.
Belleville (Illinois). Advocate. News-Democrat.
Bellingham (Washington). Herald.
Beloit (Wisconsin). News.
Benton Harbor (Michigan). News-Palladium.
Berkeley (California). Californian Monthly. Gazette.
Bessemer (Alabama). Advertiser (w).
Bethlehem (Pennsylvania). Globe-Times.
Beverly (Massachusetts). Times.
Biddeford (Maine). Journal.
Billings (Montana). Gazette (d & w).
Binghamton (New York). Press. Sun.
Birmingham (Alabama). Age-Herald (d). News (d & w). Post. Progressive Farmer (w).
Bisbee (Arizona). Review (d & w).
Bloomington (Illinois). Pantagraph.
Bloomington (Indiana). Indiana Student. Telephone. World.
Bluefield (West Virginia). Telegraph (d & w).
Boise (Idaho). Capital News (d & w). Idaho Farmer (w). Idaho Statesman (d & w).
Boone (Iowa). News-Republican.
Boston (Massachusetts)—
 Advertiser (w). | Boot and Shoe Recorder (w).
 American. | Christian Endeavour World (w).
 American Wool and Cotton Reporter (w). | Christian Science Monitor.
 Atlantic Monthly.
 Automoblist (m).
- Congregationalist** (w).
Globe (d & w).
Herald (d & w).
Hosiery Retailer (m).
House Beautiful (m).
Journal of Education (w).
Modern Priscilla (m).
National Sportsman (m).
News Bureau (Financial).
Notisia (Italian).
Pilot (w).
Post (d & w).
Primary Education (m).
Record.
Shoe & Leather Reporter (w).
Shoe Retailer (w).
Telegram.
Transcript (d & w).
Traveler.
Woman's Missionary Friend (m).
Youth's Companion (m).
Zion's Herald (w).
- Boulder** (Colorado). Camera. News-Herald.
Bradstock (Pennsylvania). Free Press. News-Herald.
Bradford (Pennsylvania). Era. Star and Record.
Brasil (Indiana). Times.
Brookton (Connecticut)—
 Herald (w). | Telegram.
 Post (d & w). | Times-Star.
Bridgeton (New Jersey). News. Pioneer.
Bristol (Connecticut). Press.
Brookton (Massachusetts). Enterprise. Times.
Brooklyn (New York)—
 Brooklyn Life (w). | Standard Union (d & w).
 Chat (w). | Tablet (w).
 Citizen (d & w). | Times (d & w).
 Eagle (d & w).
Brownsville (Texas). Herald (d & w).
Brunswick (Georgia). News (d & w).
Bucyrus (Ohio). Telegraph-Forum.
Buffalo (New York)—
 Aurora (w). | Telegram.
 Catholic Union (w). | Times (d & w).
 Courier-Express (d & w) | Truth (w).
 News. | Volksfreund.
 Racing Form.
- Burlington** (Iowa). Gazette. Hawk-eye (d & w).
Burlington (Vermont). Free Press. News.
Butler (Pennsylvania). Eagle.
Butte (Montana). Post.
Cairo (Illinois). Citizen.
Butte (Montana). Miner (d & w). Post.
Cairo (Illinois). Bulletin. Citizen.
Calumet (Michigan). News.
Cambridge (Massachusetts). Hvard Crimson.
Cambridge (Ohio). Jeffersonian.
Camden (New Jersey). Courier. New Ideas (m). Post.
Canon (Illinois). Ledger.
Canon (Ohio). News (d & w). Repository (d & w).
Carbondale (Pennsylvania). Leader.
Carlisle (Pennsylvania). Sentinel.
Casper (Wyoming). Herald (d & w). Tribune (d).
Cedar-Rapids (Iowa). Gazette. Tribune-Herald (w). Republican (d & w). Railway Conductor.
Centralla (Illinois). Sentinel.
Chambersburg (Pennsylvania). Public Opinion.
Chambaulg. Frankliu Repository.
Champaign (Illinois). News-Gazette (d & w).
Chanute (Kansas). Timesett. Tribune.
Charleston (South Carolina). News and Courier (d & w). Post.
Charleston (West Virginia). Gazette (d & w). Mail (d & w).
Charlotte (North Carolina). News (d & w). Observer (d & w).
Chattanooga (Tennessee). News. Times (d & w).
Chelsea (Massachusetts). Record.
Chester (Pennsylvania). Times.
Cheyenne (Wyoming). State Tribune and State Leader (d & w). Wyoming Stockman-Farmer (m).
Chicago (Illinois)—
 Abenpost. | American Farming (m).
 American. | American Field (w).
 American Appeal. | American Fruit Grower (m).
 American Artisan (w). | American Greek Review.
 American Builder (m).
 American Contractor (w).

- American Lumberman** (w).
American Machine and Tool Record (m).
American Poultry Journal (m).
Arbeiter Zeitung.
 Banker's Monthly.
 Bankers Service Bulletin
 Baptist (w).
 Blue Book Magazine (m)
 Breeders' Gazette (m).
 Canadian American (w).
 Chicago Daily News.
 Co-Operator (m).
 Daily Illustrated Times.
 Defender (w).
 Domestic Engineering (f).
 Drivers' Journal.
Duck Casu (w).
 Eagle (w).
 Edgwater News.
 Engineering and Contractor (m).
 Epworth Herald (w).
 Everyday Life (m).
 Extension Magazine (m).
 Farm Mechanics (m).
 Golfers' Magazine (m).
 Grain Dealers' Journal (f).
 Herald and Examiner (d & w).
 Hide and Leather (w).
 Hotel World (w).
 Household Guest (m).
 Illinois Central Magazine (m).
 Illinois Farmer (2).
- Chickasha** (Oklahoma). Express.
Chillicothe (Ohio). News Advertiser. Scioto Gazette.
Cincinnati (Ohio)—
 Automobile Digest (m).
 American Israelite (w).
 Billboard (w).
 Catholic Telegraph (w).
Christliche Apologete (w).
 Classmate (w).
 Commercial Tribune. (d & w).
Clarksburg (West Virginia). Exponent (d & w). Telegram (d & w).
Cleburne (Texas). Times Review (d & w).
Cleveland (Ohio)—
 Abrasive Industry (m).
 Catholic Universe (w).
Christliche Botschatter (w).
 Cleveland Topics (w).
 Evangelical Messenger (w).
 Foundry (f).
 Iron Trade Review (w).
 Live Stock News.
 Locomotive Engineers' Journal (m).
 Marine Review (m).
 Metal Trade. News.
 News (w).
 Ohio Farmer (w).
 Plain Dealer (d & w).
 Power Boating (m).
 Press.
 Railroad Trainman (m).
Szabadsbag.
 Wachter und Auzeiger. (d & w).
 Enquirer (d & w).
Freie Presse (d & w).
 Lookout (w).
 Post.
 Railway Clerk (m).
 Times-Star.
 Western Christian Advocate (w).
 Industrial Power (m).
 Inland Printer (m).
Italia (d & w).
Jewish Courier (d & w).
 Jewish Daily Forward (d & w).
 Jewish Press (d & w).
 Journal.
 Journal of the American Medical Association (w).
 Live Stock Markets (f).
 Mag. of Business (m).
 Medical Standard (m).
 Men's Wear (f).
 Mothers' Home Life (m).
 Music News (w).
 Musical Leader (w).
 National Engineer (m).
Naujiemos (d & w).
 New World (w).
 Popular Mechanics (m).
 Post.
 Power Plant Engineering (f).
 Prairie Farmer (w).
 Radio Digest (m).
 Red Book (m).
 Reform Advocate (w).
 Rock Products (f).
 Rotarian (m).
Skandinaven (d & w).
 Sports Afield (m).
 Standard Opinion (w).
Suornost (d & w).
 System (m).
 Tribune (d & w).
 Woman's World (m).
Zgoda.
- Columbus** (Ohio)—
 Catholic Columbian (w).
 Citizen.
 Dispatch (d & w).
 Hunter-Trader-Trapper (m).
Ohio Waisenfreund (w).
Concord (New Hampshire). Monitor and Patriot.
Connellsville (Pennsylvania). Courier. News.
Corning (New York). Leader.
Corpus Christi (Texas). Caller (d & w). Times.
Corianna (Texas). Sun.
Cortland (New York). Standard.
Coshocton (Ohio). Tribune and Times-Age (d & w).
Council Bluffs (Iowa). Nonpareil (d & w).
Covington Kentucky Post (d & w).
Crawfordsville (Indiana). Journal. Review.
Cumberland (Maryland). News. Times.
Dallas (Texas)—
 Baptist Standard (w).
 Christian Courier (w).
 Cotton and Cotton Oil News (w).
 Dispatch.
 Farm and Ranch (w).
 Farm News (2).
 Holland's Magazine (m).
 Journal.
 News (d & w).
 Poultry News (m).
 Texas Christian Advocate (w).
 Times-Herald (d & w).
Danbury (Connecticut). News (d & w).
Danville (Illinois). Commercial-News.
Danville (Virginia). Bee. Register (d & w).
Davenport (Iowa). Catholic Messenger (w). Democrat and Leader (d & w). Times.
Dayton (Ohio)—
 Herald.
 Journal (d & w).
 News (d & w).
 Reliable Poultry Journal (m).
 Religious Telescope (w).
Decatur (Illinois). Herald (d & w). Review (d & w).
Denison (Texas). Herald (d & w).
Denver (Colorado)—
 Outdoor Life (m).
 Post (d & w).
 Record-Stockman.
 Western Farm Life (f).
Des Moines (Iowa)—
 Dairy Farmer (m).
 Iowa Farmer (m).
 Iowa Homestead (w).
 People's Popular Monthly.
 Register (d & w).
 Successful Farming.
 Tribune-Capital.
Detroit (Michigan)—
Abendpost.
 Detroit Motor News (m).
 Free Press (d & w).
 Legal News.
 Michigan Christian Advocate (w).
 Michigan Farmer (w).
 News (d & w).
 Power Farming (m).
 Saturday Night (w).
 Times.
Donora (Pennsylvania). Herald-American.
Dothan (Alabama). Eagle.
Douglas (Arizona). Dispatch (d & w). International.
Dover (New Hampshire). Fosters Democrat.
Du Bois (Pennsylvania). Courier. Express.
Dubuque (Iowa). Catholic Tribune (d & w). Telegraph-Herald and Times-Journal (d & w).
Duluth (Minnesota). Herald. News-Tribune (d & w). Stock and Dairy Farmer (m).
Dunkirk (New York). Observer.
Durham (North Carolina). Herald (d & w). Sun (d & w).
East Liverpool (Ohio). Review.
East St. Louis (Illinois). Dairyman's Journal (m). Journal (d & w).
Easton (Pennsylvania). Express.
Eau Claire (Wisconsin). Leader (d & w). Telegram.
El Dorado (Kansas). Times.
El Paso (Texas). Herald (d & w). Times (d & w).
Elgin (Illinois). Courier-News.
Elkhart (Indiana). Truth.
Elizabeth (New Jersey). Journal. Times (d & w).
Elmira (New York). Advertiser. Star-Gazette. Telegram (w).
Elwood (Indiana). Call-Leader.
Elyria (Ohio). Chronicle-Telegram.
Emporia (Kansas). Gazette.
Englewood (Illinois). Times (w).
Enid (Oklahoma). Eagle. News (d & w).
Erie (Pennsylvania). Dispatch-Herald (d & w).
Tageblatt. Times.
Escanaba (Michigan). Press (d & w).
Eugene (Oregon). Guard. Register (d & w).
Eureka (California). Humbolt Standard. Humbolt Times (d & w).
Evanston (Illinois). News-Index.
- American Lumberman** (w).
American Machine and Tool Record (m).
American Poultry Journal (m).
Arbeiter Zeitung.
 Banker's Monthly.
 Bankers Service Bulletin
 Baptist (w).
 Blue Book Magazine (m)
 Breeders' Gazette (m).
 Canadian American (w).
 Chicago Daily News.
 Co-Operator (m).
 Daily Illustrated Times.
 Defender (w).
 Domestic Engineering (f).
 Drivers' Journal.
Duck Casu (w).
 Eagle (w).
 Edgwater News.
 Engineering and Contractor (m).
 Epworth Herald (w).
 Everyday Life (m).
 Extension Magazine (m).
 Farm Mechanics (m).
 Golfers' Magazine (m).
 Grain Dealers' Journal (f).
 Herald and Examiner (d & w).
 Hide and Leather (w).
 Hotel World (w).
 Household Guest (m).
 Illinois Central Magazine (m).
 Illinois Farmer (2).

- Evansville** (Indiana). Courier. Journal. Press.
Everett (Washington). Herald. News (d & w).
Fairbanks (Alaska). News-Miner (d & w).
Fairmont (West Virginia). Times (d & w). West Virginian.
Fall River (Massachusetts). Globe. Herald-News. Independent (d & w).
Fargo (North Dakota). Forum (w).
Faribault (Minnesota). News.
Farrell (Pennsylvania). Sentinel (2).
Findley (Ohio). Courier. Republican.
Fitchburg (Massachusetts). *Raisvaaja*. Sentinel.
Flint (Michigan). Journal (d & w).
Florence (Alabama). Times-News (d & w).
Flint (Michigan). Herald. Journal (d & w).
Florence (Alabama). News (d & w). Times.
Fond du Lac (Wisconsin). Commonwealth. Reporter.
Fort Dodge (Iowa). Messenger and Chronicle.
Fort Madison (Iowa). Democrat.
Fort Scott (Kansas). Tribune-Monitor.
Fort Smith (Arkansas). Times-Record (d & w). South West American.
Fort Wayne (Indiana). Journal-Gazette (d & w). News-Sentinel (d & w).
Fort Worth (Texas). Record-Telegram (d & w). Star-Telegram (d & w).
Framingham (Massachusetts). News.
Frankfort (Indiana). Times (d & w).
Frankfort (Kentucky). State-Journal (d & w).
Frederick (Maryland). News. Post.
Freesport (Illinois). Journal-Standard.
Fremont (Ohio). Messenger. News.
Fremo (California). Bee. Republican (d & w).
Gadsden (Alabama). Times.
Galesburg (Illinois). Register-Mail.
Galveston (Texas). News (d & w). Tribune.
Gardner (Massachusetts). News.
Gary (Indiana). Post-Tribune.
Geneva (New York). Times.
Glendale (California). News-Press.
Glens Falls (New York). Post-Star. Times.
Gloucester (Massachusetts). Times.
Gloversville (New York). Herald. Leader-Republican.
Grand Forks (North Dakota). Herald (d & w).
Grand Island (Nebraska). Independent.
Grand Rapids (Michigan). Furniture Manufacturer (m). Furniture Record (m). Good Furniture and Decoration (m). Herald (d & w). Michigan Tradesman (w). Press.
Great Falls (Montana). Leader. Montana Farmer (f). Tribune (d & w).
Green Bay (Wisconsin). Press-Gazette.
Greenfield (Massachusetts). Recorder.
Greensboro (North Carolina). News (d & w). Record.
Greensburg (Pennsylvania). Review. Tribune.
Greenville (Illinois). Equity-Union (w).
Greenville (Mississippi). Democrat-Times.
Greenville (South Carolina). News (d & w). Piedmont.
Greenville (Texas). Banner. Herald (d & w).
Guthrie (Oklahoma). Leader (d & w).
Hackensack (New Jersey). Record.
Hagerstown (Maryland). Globe. Herald. Mail.
Hamilton (Ohio). Journal. News.
Hammond (Indiana). Lake County Times.
Hannibal (Missouri). Courier-Post. Labor-Press (w).
Harrisburg (Pennsylvania). Courier (w). News. Patriot. Telegraph.
Hartford (Connecticut). Catholic Transcript. Courant (d & w). Q.S.T. (m). (Wireless). Times.
Hastings (Nebraska). Democrat (w). Tribune.
Hattiesburg (Mississippi). American.
Haverhill (Massachusetts). Gazette. Record (w).
Hazleton (Pennsylvania). Plain-Speaker. Standard-Sentinel.
Helena (Montana). Independent (d & w). Record-Herald (w).
Henderson (Kentucky). Gleaner (5). Journal (5).
Herrin (Illinois). Journal.
Hibbing (Minnesota). Tribune.
High Point (North Carolina). Enterprise.
Hoboken (New Jersey). Jersey Observer.
- Holland** (Michigan). Sentinel.
Hollywood (California). Citizen. News.
Holyoke (Massachusetts). Nautilus (m). Transcript-Telegram.
Homestead (Pennsylvania). Messenger.
Hopkinsville (Kentucky). Kentucky New Era.
Hornell (New York). Tribune-Times.
Hot Springs (Arkansas). New Era. Sentinel-Record (d & w).
Houston (Texas). Chronicle (d & w). Post-Dispatch (d & w). Press.
Hudson (New York). Register. Star.
Huntington (Indiana). Herald. Indiana Farmers Guide (w). Our Sunday Visitor (w). Press (d & w).
Huntington (West Virginia). Advertiser (d). Herald-Advertiser. Herald-Dispatch.
Hutchinson (Kansas). Herald (d & w). News.
Independence (Kansas). Reporter.
Indianapolis (Indiana)—Commercial. Inland Poultry Journal (m). Hoosier Farmer (m). Live Stock Journal. Horseman and Fair News. World (w). Star (d & w). Indiana Catholic and Times. Record (w). Wood Worker (m).
Iowa City (Iowa). Press-Citizen.
Ironton (Ohio). Tribune (d & w).
Ironwood (Michigan). Globe.
Ithaca (New York). Cornell Sun. Journal-News.
Jackson (Michigan). Citizen-Patriot (d & w).
Jackson (Mississippi). Baptist Record (w). Clarion-Ledger (d & w). News (d & w).
Jackson (Tennessee). Sun (d & w).
Jacksonville (Florida). Farm, &c., Record (m). Journal.
Jacksonville (Illinois). Courier. Journal (d & w).
Jamaica (New York). Long Island Press.
Jamestown (New York). Journal. Post.
Janesville (Wisconsin). Gazette.
Jeanette (Pennsylvania). News-Dispatch.
Jefferson City (Missouri). Capital-News (d & w). Post. Tribune.
Jersey City (New Jersey). Jersey Journal.
Johnson City (Tennessee). Chronicle. Chronicle Staff-News.
Jersey City (New Jersey). Journal.
Johnson City (Tennessee). Chronicle. Chronicle-Star (w). Staff.
Johnstown (Pennsylvania). Democrat. Tribune.
Joliet (Illinois). Herald-News (d & w).
Joplin (Missouri). Globe (d & w). News-Herald.
Kalamazoo (Michigan). Gazette (d & w).
Kankakee (Illinois). News. Republican.
Kansas City (Kansas). Boiler-makers' Journal (m). Kansan (d & w).
Kansas City (Missouri)—Agricultural Review (m) Implement and Hardware Trade Journal (w). American Hereford Journal (f). Journal-Post (d & w). Drovers' Telegram. Labour Herald (w). Home Friend (m). *Presse* (2). Star (d & w).
Keene (New Hampshire). Sentinel (d & w).
Keosha (Wisconsin). News.
Keokuk (Iowa). Gate City.
Kewanee (Illinois). Star-Courier.
Key West (Florida). Citizen.
Kingston (New York). Freeman. Leader.
Knoxville (Tennessee). Journal (d & w). News-Sentinel (d & w).
Kokomo (Indiana). Dispatch (d & w). Tribune.
La Crosse (Wisconsin). Tribune and Leader Press (d & w).
La Grange (Georgia). Reporter (d & w).
La Salle (Illinois). Post-Tribune.
Lafayette (Indiana). Journal and Courier. Painter and Decorator (m).
Lake Charles (Louisiana). American Press.
Lancaster (Ohio). Eagle. Gazette.
Lancaster (Pennsylvania). Intelligencer. New Era. News Journal.

Foreign] Willing's Press Guide [Publications

- Lansing** (Michigan). Capital-News. State Journal
Laporte (Indiana). Herald. Argus.
Laredo (Texas). Times.
Lawrence (Kansas). Journal-World.
Lawrence (Kansas). Journal-World. Kansan.
Lawrence (Massachusetts). Eagle. Telegram.
 Tribune.
Leavenworth (Kansas). Times (d & w).
Lebanon (Pennsylvania). News. Report.
Leominster (Massachusetts). Enterprise.
Lewiston (Maine). Journal. Sun.
Lexington (Kentucky). Herald (d & w). Leader
 (d & w).
Lima (Ohio). News. Star and Republican-Gazette
 (d & w).
Lincoln (Illinois). Courier.
Lincoln (Nebraska). Journal (d & w). Star (d & w).
Little Falls (New York). Times.
Little Rock (Arkansas). Arkansas-Gazette. Arkansas
 Methodist (w).
Lockport (New York). Union-Sun and Journal.
Logansport (Indiana). Pharos Tribune. Press
 (d & w).
Long Beach (California). Sun (d & w). Press-
 Telegram (d & w).
Long Branch (New Jersey). Record.
Long Island City (New York). Star.
Lorain (Ohio). Journal. Times Herald.
Los Angeles (California). Citizen (w). Examiner
 (d & w). Express. Herald. Illustrated Daily
 News (d). Motor West (m). Record. Tidings
 (w). Times (d & w). Touring Topics (m).
Louisville (Kentucky)—
Anzeiger (d & w). Home Circle (m).
 Courier-Journal (d & w). Masonic Home Journal
 Farmers' Home Journal (f).
 (m). Times.
 Herald-Post (d & w). Western Recorder (w).
Lowell (Massachusetts). Courier-Citizen. *Etoile*.
 Leader. Sun. Telegram (w).
Lynchburg (Virginia). Advance. News (d & w).
Lynn (Massachusetts). Item. Telegram-News (d & w).
McAlester (Oklahoma). News-Capital.
McKeesport (Pennsylvania). News.
Macon (Georgia). News (d & w). Telegraph (d & w).
Madison (Wisconsin). Capital-Times. Wisconsin
 Farmer and Agriculturist Racine (w)
Mahanoy City (Pennsylvania). Record-American.
Malden (Massachusetts). News.
Manchester (Connecticut). Herald.
Manchester (New Hampshire). Union-Leader (d).
Manistee (Michigan). News-Advocate.
Manitowoc (Wisconsin). Herald-News. Times.
Mankato (Minnesota). Free Press.
Mansfield (Ohio). News (d).
Marietta (Ohio). Times (d & w).
Marinette (Wisconsin). Eagle-Star.
Marion (Indiana). Chronicle. Leader-Tribune (d & w)
Marion (Ohio). Star.
Marlboro' (Massachusetts). Enterprise.
Marquette (Michigan). Mining Journal.
Marshalltown (Iowa). American Municipalities (m).
 Times-Republican.
Martin's Ferry (Ohio). Times.
Martinsburg (West Virginia). Journal.
Massillon (Ohio). Independent.
Mattoon (Illinois). Bulletin (d & w). Journal-Gazette.
Meadville (Pennsylvania). Tribune-Republican.
Melrose (Massachusetts). News.
Memphis (Tennessee). Commercial-Appeal (d & w).
 Press. Scimitar.
Menominee (Michigan). Herald-Leader.
Meriden (Connecticut). Journal. Record
Meridian (Mississippi). Star (d & w).
Miami (Florida). Herald (d & w). News.
Michigan (Indiana). Dispatch. News.
Middletown (Connecticut). Press.
Middletown (New York). Times-Herald.
Middletown (Ohio). Journal (d & w). News-Signal.
 Pure Iron Era.
Milford (Massachusetts). News.
Milville (New Jersey). Republican.
- Milwaukee** (Wisconsin)—
 Catholic Citizen (w). Leader.
 Columbia (w). Sentinel (d & w).
 Ford Dealer (m). Times (w).
 Herald. *Vorwärts* (w).
 Journal (d & w). Wisconsin News.
Kuryer Polski (d & w).
Minneapolis (Minnesota)—
 Boxing Blade (w). Mississippi Valley Lum-
 berman (w).
 The Farmer, Farm National Grain Journal.
 Stock & Home, St. (m).
 Paul (f). Star.
 Finance and Commerce. *Tidende* (d & w).
 Journal (d & w). Tribune (d & w).
Moberly (Missouri). Monitor-Index.
Mobile (Alabama). News-Item. Register (d & w).
Moline (Illinois). Dispatch.
Monessen (Pennsylvania). Independent.
Monroe (Louisiana). News-Star.
Montclair (New Jersey). Times (2).
Montgomery (Alabama). Advertiser (d & w). Cotton
 Planter (m). Journal-Times (d).
Mooseheart (Illinois). Mooseheart Magazine (m).
Moosehead (Illinois). Magazine (m).
Morgantown (West Virginia). New Dominion. Post.
Morristown (New Jersey). Jerseyman. Record.
Moundsville (West Virginia). Echo. Journal.
Mount Clemens (Michigan). Leader.
Mount Vernon (Illinois). Herald. Register-News.
Mount Vernon (New York). Argus.
Muncie (Indiana). Press. Star (d & w).
Murphyboro (Illinois). Independent.
Muscatine (Iowa). Journal and News-Tribune.
Muskogee (Michigan). Chronicle.
Muskogee (Oklahoma). Phoenix (d & w). Times
 Democrat.
Nashua (New Hampshire). Telegraph.
Nashville (Tennessee)—
 Banner (d & w). Southern Agriculturist
 Christian Advocate (w). (f).
 Cumberland Presby- Sunday School Magazine
 terian (w). (m).
 Gospel Advocate (w). Tennessean (d & w).
Natches (Mississippi). Democrat (d & w).
Naugatuck (Connecticut). News.
Nebraska City (Nebraska). News (d & w). Press
 (d & w).
New Albany (Indiana). Tribune.
New Bedford (Massachusetts). *Independent*.
 Mercury. Standard (d & w). Sun.
New Bern (North Carolina). New Bernian (d & w).
 Sun-Journal.
New Britain (Connecticut). Herald. Record.
New Brunswick (New Jersey). Home News. Times.
New Castle (Pennsylvania). News.
New Haven (Connecticut)—
 Journal-Courier. Times-Union.
 Register (d & w). Yale Daily News.
New Kensington (Pennsylvania). Dispatch.
New London (Connecticut). Day. Globe.
New Orleans (Louisiana). Modern Farming (f).
 Item (d & w). Morning Star (w).
 Journal of Commerce. States (d & w).
 Modern Druggist (m). Times-Picayune (d & w)
New Philadelphia (Ohio). Times.
New Rochelle (New York). Standard-Star.
New York (New York)—
 Adventure (3 per m). American Machinist (w).
Al Hoda. American Review of
 American (d & w). Reviews (m).
 American Agriculturist American Weekly.
 (w). *Amerikai Magyar Nepszava* (d & w).
 American Architect (f). Annalist (w).
 American Banker. Architectural Record
 American City (m). (m).
 American Exporter (m). Argosy (w).
 American Grocer (w). Arts and Decoration
 American Hairdresser (m). (m).
 (m). *Atlantis*.
 American Hatter (m). Automobile Topics (w).
 American Hebrew (w). *Bollettino della Sera*.

- Bookman (m).**
 Building Age and National Builder (m).
Cast (w).
 Catholic News (w).
 Century (m).
 Chemical and Metallurgical Engineering (m).
 Christian Advocate (w).
 Christian Herald (w).
 Churchman (w).
 Coal Age (w).
 Coal and Coal Trade Journal (w).
 Colliers.
 Columbia Jester.
 Commerce and Finance (w).
 Commercial and Financial Chronicle (w).
Courrier des Etats-Unis (d & w).
 Current History (m).
Day.
 Delineator (m).
 Dental Digest (m).
 Dramatic News (w).
 Drug Topics (m).
 Dry Goods' Economist (w).
 Dun's International Review (m).
 Dun's Review (w).
 Editor and Publisher (w).
 Electric Railway Journal (m).
 Electrical Merchandising (m).
 Electrical World (w).
 Engineering & Mining Journal (w).
 Engineering News-Record (w).
 Fashion Selections (q).
 Field and Stream (m).
 Film Fun (m).
 Financial Age (w).
 Financial News.
 Financial World (w).
 Food Industries (m).
 Forest and Stream (m).
 Forum (m).
 Fruit Trade Journal (w).
 Furniture Trade Review (m).
 Furniture World (w).
 Garment Worker.
 Gentlewoman (m).
Glas Naroda.
 Good Housekeeping (m).
 Hardware Age (w).
 Harper's Bazar (m).
 Harper's Magazine (m).
 Hearst's International (m).
 Herald-Tribune (d & w).
 Homiletic Review.
 Hotel Gazette (w).
 Irish World (w).
 Iron Age (w).
 Jewelers' Circular (w).
Jewish Daily Forward (d & w).
 Journal (d).
 Journal of Commerce.
 Judge (w).
 Liberty (w).
 Life (w).
 Listy (d).
 Literary Digest (w).
 McCall's Magazine (m).
 McClure's Smart Set (m).
 Machinery (m).
- Marine Engineering (m).**
Marine News (m).
Medical Journal (f).
Men's Wear (f).
Mentor (m).
Metal Industry (m).
 Mid-Week Pictorial (w).
 Motion Picture News (w).
 Motor Boat (m).
 Motor Boating (m).
 Motor Record (m).
 Moving Picture Stories (w).
 Music Trades (m).
 Musical America (f).
 Musical Courier (w).
 Musical Observer (m).
 Musical Quarterly.
 Nation (w).
National Herald (Greek) (d & w).
 National Police Gazette (w).
 Nautical Gazette (w).
 Needlecraft (m).
 News Record (Textile).
 North American Review (q).
 Oil Paint and Drug Reporter (w).
 Outlook for the Blind (q).
 Outlook (w).
 People's Home Journal (m).
 Pictorial Review (m).
 Pictorial Review Fashion Book (q).
 Picture Play Magazine (m).
 Plumbers' Trade Journal (f).
 Popular Radio (m).
 Popular Science Monthly.
 Post.
 Power (w).
Prensa.
 Printers' Ink (m).
 Produce News (w).
 Produce Review (w).
Progresso Italo Americano.
 Publisher's Weekly (w).
 Radio News (m).
 Railway Age (w).
 Rider and Driver (f).
 Romance (m).
 Rudder (m).
 Rural New Yorker (w).
Rusky Golas.
 St. Nicholas (m).
 Sales Management (w).
 School (w).
 Science and Invention (m).
 Scientific American (m).
 Screenland Magazine (m).
 Scribner's Magazine (m).
Staats-Zeitung (d & w).
 Style Sources (f).
 Sun.
 Telegram.
 Times (d & w).
 Town and Country (2 per m).
 Town Topics (w).
 True Story Magazine (m).
 U.S. Tobacco Journal (w).
 Vanity Fair (m).
 Vogue (f).
Volkszeitung.
 Wall Street Journal.
 Women's Wear Daily.
 World (d & w).
 Yachting (m).
 Zits Theatrical Newspaper.
- Newark (New Jersey).** Ledger (d & w). News. Star-Eagle. Sunday Call (w).
Newark (Ohio). Advocate and American-Tribune.
Newburgh (New York). Newburgh-Beacon News.
Newburyport (Massachusetts). News and Herald.
Newcastle (Indiana). Courier. Times.
Newport (Rhode Island). Herald. News.
Newport News (Virginia). Press (d & w). Times-Herald.
Newton (Kansas). Kansas Republican.
Niagara Falls (New York). Gazette.
Noma (Alaska). Nuggett.
Norfolk (Virginia). Ledger-Dispatch. Virginia-Pilot (d & w).
North Adams (Massachusetts). Transcript.
Northampton (Massachusetts). Hampshire Gazette.
Norwalk (Connecticut). Hour. South Norwalk Sentinel.
Norwich (Connecticut). Bulletin. Record.
Oak Park (Illinois). Oak Leaves (w). Oak Parker (w).
Oakland (California). Observer (w). Post-Enquirer. Tribune (d & w).
Ogden (Utah). Standard-Examiner (d & w).
Ogdensburg (New York). Republican Journal.
Oil City (Pennsylvania). Blizzard. Derrick.
Oklahoma City (Oklahoma). Oklahoma News. Oklahoma Farmer Stockman (f). Oklahoman (d & w). Times.
Okmulgee (Oklahoma). Democrat (d & w). Times (d & w).
Olean (New York). Herald. Times.
Omaha (Nebraska). Bee News (d & w). *Danske Pioneer* (w). Sun. *Tribune.* World-Herald (d & w).
Oshkosh (Wisconsin). Northwestern.
Oskaloosa (Iowa). Herald.
Oswego (New York). Palladium. Times.
Ottawa (Illinois). Republican. Times.
Ottawa (Kansas). Herald.
Ottumwa (Iowa). Courier.
Owensboro (Kentucky). Inquirer (d & w). Messenger (d & w).
Owosso (Michigan). Argus-Press.
Paducah (Kentucky). News-Democrat and Sun.
Paris (Texas). Dinner Horn. News (d & w).
Parkersburg (West Virginia). News (d & w). Sentinel.
Parsons (Kansas). Sun.
Pasadena (California). Post. Star-News.
Passaic (New Jersey). Herald. News.
Paterson (New Jersey). Call. News. Press-Guardian.
Pawtucket (Rhode Island). Times.
Peekskill (New York). Star. Union.
Pekin (Illinois). Times.
Pensacola (Florida). Journal (d & w). News (d & w).
Peoria (Illinois). Journal. Journal-Transcript (w). *Sonne* (d & w). Star (d & w). Transcript.
Perth Amboy (New Jersey). News.
Peru (Indiana). Tribune.
Petersberg (Virginia). Progress-Index (d & w).
Philadelphia (Pennsylvania)—
 Adult Class (Baptist) (q)
 Automobile Trade Journal (m).
 Bulletin.
 Commercial Car Journal (m).
 Country Gentleman (w).
 Dental Cosmos (m).
 Episcopal Recorder (w).
 Etude (m).
 Farm Journal (m).
 Forward (w) (Presbyterian).
 Gazette-Democrat (d & w).
 Inquirer (d & w).
 Jewish Morning Journal.
 Jewish World (d & w).
 Keystone (m).
 Ladies' Home Journal (m).
 Lutheran (w).
 Medical World (m).
 News (d).
Opinione (d & w).
 Presbyterian (w).
 Public Ledger (d & w).
 Record (d & w).
 Saturday Evening Post (w).
Sonntagsblatt (w).
 Star.
 Sunday Dispatch (w).
 Sunday School Times (w).
 Sunday Transcript.
Tagblatt.
- Phoenix (Arizona).** Arizona Gazette. Arizona Republican (d & w).
Piqua (Ohio). Call.
Pine Bluff (Arkansas). Commercial. Graphic (d & w).
Pittsburg (Kansas). Headlight. Sun (d & w).

- Pittsburg** (Pennsylvania)—
 Bulletin (Society) (w).
 Catholic Observer (w).
 Christian Advocate (w).
 Christian Union Herald (w).
 Coal Mining (m).
 Electric Journal (m).
 Live Stock Journal.
- Pittsfield** (Massachusetts). Berkshire Eagle (d & w).
Pittston (Pennsylvania). Gazette.
Plainfield (New Jersey). Courier-News.
Plattsburg (New York). Press. Republican.
Pocatello (Idaho). Tribune.
Pomona (California). Progress. Bulletin.
Port Huron (Michigan). Press.
Port Arthur (Texas). News (d & w).
Port Chester (New York). Item.
Port Huron (Michigan). Ladies' Review (m). Times-Herald.
Portland (Maine). Express. Press-Herald. (d & w)
Portland (Oregon)—
 Better Fruit (m).
 News.
 Oregon Farmer (w).
 Oregonian (d & w).
 Pacific Christian Advocate (w).
 Spectator (w).
 Telegram.
 Timberman (m).
 Western Farmer (m).
- Portsmouth** (New Hampshire). Herald.
Portsmouth (Ohio). Sun. Sun-Times (w). Times.
Portsmouth (Virginia). Star (d & w).
Potsdown (Pennsylvania). News.
Pottsville (Pennsylvania). Journal. Republican.
Poughkeepsie (New York). Eagle-News. Star-Enterprise. Sunday Courier (w).
Providence (Rhode Island). Bulletin. Journal (d & w). News. Tribune (d & w).
Pueblo (Colorado). Chieftain (d & w). Star Journal (d & w).
Quincy (Illinois). Herald-Whig. Poultry Keeper (m).
Quincy (Massachusetts). Patriot-Ledger and Telegram.
Racine (Wisconsin). Journal-News. Times-Call. Wisconsin Agriculturist (w).
Raleigh (North Carolina). News and Observer (d & w). Times.
Ranger (Texas). Times (d & w).
Reading (Pennsylvania). Eagle (d & w).
Reno (Nevada). Gazette. Nevada State-Journal (d & w).
Richmond (California). Independent. Record-Herald. (d & w).
Richmond (Indiana). Item (d & w). Palladium.
Richmond (Virginia)—
 News-Leader.
 Onward (w).
 Religious Herald (w).
 Southern Churchman (w)
 Southern Planter (f).
 Times Dispatch (d & w).
- Riverside** (California). Enterprise (d & w). Press.
Roanoke (Virginia). World-News. Times (d & w).
Rochester (Minnesota). Post-Bulletin.
Rochester (New York)—
 Abendpost (d & w).
 Democrat & Chronicle (d & w).
 Journal.
 Rural Digest (m).
 Sunday American.
 Times Union.
- Rockford** (Illinois). Register-Gazette. Republic Star (d & w).
Rock Island (Illinois). Argus. Modern Woodman (m).
Rome (Georgia). News-Tribune (d & w).
Rome (New York). Sentinel.
Rutland (Vermont). Herald.
Sacramento (California). Bee (d & w). Union (d & w).
Saginaw (Michigan). News (d & w).
St. Cloud (Minnesota). Journal-Press (d & w). Times.
St. Joseph (Michigan). Herald-Press.
St. Joseph (Missouri). Gazette (d & w). News Press Stock Yard's Journal.
 Missouri Ruralist (f).
 National Druggist (m).
 Post-Dispatch (d & w).
 Queen's Work (m).
 Sporting News (w).
 Star.
 Times.
 Westliche Post.
- St. Paul** (Minnesota)—
 Dispatch.
 Farmer.
 Farmers Wife (m).
 News (d & w).
 Northwest Magazine (m).
 Pioneer Press (d & w).
- St. Petersburg** (Florida). Independent. Times (d & w).
Salem (Massachusetts). Evening News.
Salem (Ohio). News.
Salem (Oregon). Capital-Journal. Pacific Homestead (m).
Salina (Kansas). Journal. Kansas Union Farmer (w).
Salt Lake City (Utah). Deseret News (d & w). Telegram (d & w). Tribune (d & w).
San Antonio (Texas). Express (d & w). Light (d & w). News. Prensa (d & w).
San Bernardino (California). Sun (d & w).
San Diego (California). Sun. Tribune. Union (d & w).
San Francisco (California)
 Argonaut (w).
 Bulletin.
 California Christian Advocate (w).
 Call.
 Camera Craft (m).
 Chronicle (d & w).
 Electrical West (f).
 Examiner (d & w).
 Italia.
 Japanese American (d & w).
 Monitor (w).
 Motor Land (m).
 New World.
 News.
 Overland Monthly.
 Pacific Rural Press (w).
 Referee-Announcer (w).
 Sunset (m).
 Voce del Popolo (d).
 Wasp Newsletter (w).
 WesternTobaccoist(m).
- San Jose** (California). Mercury-Herald (d & w). News
San Pedro (California). News-Pilot.
Sandusky (Ohio). Register (d & w). Star-Journal.
Santa Ana (California). Register.
Santa Barbara (California). News. Press (d & w).
Santa Cruz (California). News. Sentinel (d & w).
Santa Monica (California). Outlook.
Santa Rosa (California). Press-Democrat (d & w). Republican.
Saratoga Springs (New York). Saratogian.
Sault Ste Marie (Michigan). News.
Savannah (Georgia). News (d & w). Press.
Schenectady (New York). Gazette. Union Star.
Scranton (Pennsylvania). Republican. Scrantonian (w). Times.
Seattle (Washington). Journal of Commerce. North American Times. Pacific Poultryman (m).
 Post-Intelligencer (d & w). Star. Times (d & w).
St. Louis (Missouri). Capital (d & w). Democrat.
Seima (Alabama). Times-Journal (d & w).
Shamokin (Pennsylvania). Dispatch. Herald. News.
Sharon (Pennsylvania). Herald-News. Telegraph.
Shawnee (Oklahoma). News (d & w).
Sheboygan (Wisconsin). America. Press.
 Record. Tribune (d).
Shelbyville (Indiana). Democrat. Republican.
Shenandoah (Pennsylvania). Herald.
Sherman (Texas). Democrat (d & w).
Shreveport (Louisiana). Journal. Times (d & w).
Sioux City (Iowa). Journal (d & w). Live Stock Record. Tribune (d).
Sioux Falls (South Dakota). Argus-Leader.
South Bend (Indiana). News—Times (d & w). Tribune (d & w).
Spartanburg (South Carolina). Herald (d & w). Journal.
Spencer (Indiana). Farm Life (m).
Spokane (Washington). Chronicle. Press. Spokesman-Review (d & w). Washington Farmer (w).
Springfield (Illinois). Illinois Miner (m). Illinois State-Journal (d & w). Illinois State Register (d & w).
Springfield (Massachusetts)—
 New England Homestead (w).
 News.
 Republic (d & w).
 Union (d & w).
 Writers Monthly (m).
Springfield (Missouri). Leader (d & w). Ozark Farmer and Dairyman (m).
Springfield (Ohio). American Magazine (m). Farm and Fireside (m). News (d & w). Sun (d & w). Tribune (w). Woman's Home Companion (m).

Stamford (Connecticut). Advocate.
Staten Island (New York). Advance.
Staunton (Virginia). Leader. News-Leader (d & w).
Steubenville (Ohio). Herald-Star.
Stockton (California). Independent (d & w). Record.
Streator (Illinois). Times-Press.
Sunbury (Pennsylvania). Daily. Item.
Superior (Wisconsin). Farmers Telegram (w). Telegram. *Tyomies*.
Syracuse (New York). Herald (d & w). Journal. Post-Standard (d & w). Sunday American.
Tacoma (Washington). Ledger (d & w). News-Tribune. Times.
Tamaqua (Pennsylvania). Courier.
Tampa (Florida). Times. Tribune (d & w).
Taunton (Massachusetts). Gazette.
Temple (Texas). Telegram (d & w).
Terre Haute (Indiana). Post. Star (d & w). Tribune (d & w).
Texarkana (Texas). Gazette.
Tiffin (Ohio). Advertiser. Tribune.
Toledo (Ohio). Blade. News-Bee. Times (d & w).
Topeka (Kansas). Capital (d & w). Capper's Farmer (m). Capper's Weekly. Household (m). Kansas Farmer (w). State Journal.
Torrington (Connecticut). Register.
Traverse City (Michigan). Record Eagle.
Trenton (New Jersey). State-Gazette. Times. Times-Advertiser (w).
Trinidad (Colorado). Chronicle-News (d & w). Picketwire
Troy (New York). Observer-Budget (w). Record (d). Times.
Tucson (Arizona). Citizen (d & w).
Tulsa (Oklahoma). Oil and Gas Journal (w). Tribune. (d & w). World (d & w).
Tuscaloosa (Alabama). News and Times-Gazette (d & w).
Union Hill (New Jersey). Hudson-Dispatch.
Uniontown (Pennsylvania). Genius. Herald. News-Standard.
Urbana (Illinois). Courier.
Utica (New York)—
Dryck (w). Observer-Dispatch (d & w). Press.
Valdosta (Georgia). Times.
Vallejo (California). Chronicle. News. Times-Herald (d & w).
Vancouver (Washington). Columbian.
Venice (California). Vanguard.
Vicksburg (Mississippi). Herald (d & w). Post.
Vincennes (Indiana). Commercial (d & w). Sun.
Virginia (Minnesota). Enterprise.
Wabash (Indiana). Plain Dealer.
Waco (Texas). News-Tribune (d & w). Times-Herald.
Wakefield (Massachusetts). Item.
Walla Walla (Washington). Bulletin (d & w). Union (d & w).
Waltham (Massachusetts). News-Tribune.
Warren (Ohio). Tribune-Chronicle.
Warren (Pennsylvania). Times-Mirror.
Washington (Dis. Columbia)—
 American Forests (m). National Geographic Magazine (m).
 American Motorist (m). National Tribune (w).
 Army and Navy Register (w). Nation's Business (m).
 Fellowship Forum (w). News.
 Herald (d & w). Pathfinder (w).
 Life and Health (m). Post (d & w).
 Machinist's Monthly Journal. Star (d & w).
 Times.
Washington (Pennsylvania). Observer. Reporter.
Waterbury (Connecticut). American. Democrat-Republican (d & w).
Waterloo (Iowa). Courier. Tribune (d & w).
Watertown (New York). Standard. Times.
Waterville (Maine). Sentinel.
Waukegan (Illinois). News. Sun.
Wausau (Wisconsin). Record-Herald.
Waycross (Georgia). Journal-Herald.
West Chester (Pennsylvania). Local News.
Westfield (Massachusetts). Westfield Valley Herald.
Westfield (Massachusetts). Journal.

Wheeling (West Virginia)—
 Intelligencer. Register (d & w).
 News (d & w). Telegraph.
White Plains (New York). Reporter.
Wichita (Kansas). Beacon (d & w). Eagle (d & w). Stockman.
Wilkes-Barre (Pennsylvania). News. Record. Telegram. Times-Leader.
Williamsport (Pennsylvania). Gazette and Bulletin. Grit (w). Sun.
Willimantic (Connecticut). Chronicle.
Wilmington (Delaware). Every Evening. Journal. News. Sunday Morning Star (w).
Wilmington (North Carolina). News-Dispatch. Star (d & w).
Winona (Minnesota). *National Farmer* (w). Republican-Herald.
Winstead (Connecticut). Citizen.
Winston-Salem (North Carolina). Journal. Sentinel. Union-Republican (w).
Woburn (Massachusetts). Times.
Woonsocket (Rhode Island). Call and Reporter-Tribune. *Union* (m).
Worcester (Massachusetts). Gazette. Post. *Svea*. Telegram (d & w).
Yonkers (New York). Herald. Statesman.
York (Pennsylvania). Dispatch. Gazette and Daily.
Youngstown (Ohio). Telegram. Vindicator (d & w).
Zanesville (Ohio). Signal. Times Recorder. Times.

URUGUAY

Colonia. Colonia (w).
Dolores. Propaganda (w).
Fray Boulos. Campana (w).
Melo. Deber Civico (w). Nacionalista (w).
Mercedes. Diano (w). Teléfono (w).
Montevideo—
 Bien Publico. Manana.
 Democracia. Pais.
 Dia. Plata.
 Diario del Plata. Razón.
 Diario Espanol. Sun.
 Diario Oficial (w). Times.
 El Diario. Tribuna Popular.
 Paysandu. Paysandu (w). Pueblo (w).
 Salfó. Leos del Progreso (w).
 Weekly News.

VENEZUELA

Caracas—
 La Gaceta Oficial. Perfiles.
 La Nación. El Impulso.
 Nosotras. El Nuevo Diario.
 Cultura Venezolana. El Universal.
 Costa Rica. La Esfera.
 La Hacienda. Billiken.
 La Religión. Fantoche.
 El Sol. El Heraldico Americano.
 Agencia Pumar. El Heraldico.
 El Correo Mercantil. El Taximetro.
 El Hogar. Elite.
Calabozo. Ideal Cristiano.
Maracaibo. Excelsior. La Informacion. Occidente.
 El Pais. La Columna. The Maracaibo Herald.
 The Tropical Sun.
Puerto Cabello. Letras y Números. Boletín de Noticias. Diario de Avisos.
Valencia. Cronista. Eco Pulico.

WEST INDIES

For purposes of convenience all references to publications issued in the West Indies are included in the COLONIAL SECTION

WILLING SERVICE

Departments

MARKETING RESEARCH
TRADE PROPAGANDA
PRESS ADVERTISING
FOREIGN ADVERTISING
POSTER DESIGNING
POSTER ADVERTISING
RAILWAY ADVERTISING
'BUS & TRAM ADVERTISING
PAINTED SOLUS SIGNS
ENAMELLED IRON SIGNS

*No charges for estimates
or consultations*

Head Office: 356-364 Grays Inn Road,
London, W.C.1

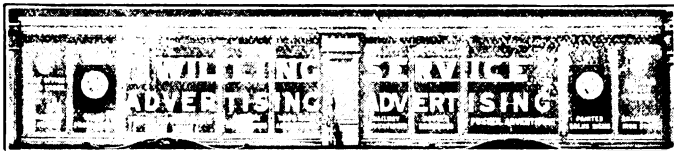

Branch Office of Willing Service on first floor of 86, Strand, W.C.2

First with features

The CENTRAL PRESS

LTD.

80, Fleet Street, London, E.C.4.

THE OLDEST PRESS AGENCY IN THE UNITED KINGDOM

ESTABLISHED 1863

**Complete Services Covering
ALL
Modern Newspaper Features**

SPORT—LONDON LETTERS—WOMEN'S PAGES
CHILDREN'S FEATURES—DAILY HUMOROUS
DRAWINGS & ILLUSTRATIONS OF ALL KINDS

Special Services for Overseas

Topical Photographs

FROM ALL PARTS OF THE WORLD

Specimens and full particulars will be supplied on application to
The MANAGER at 80, FLEET STREET, LONDON, E.C.4

*Telegraphic Address: "CENPRESTRA, FLEET, LONDON."
Telephone: 3335-3336 City. Codes: A.B.C. (6th Edition) Bentley.*

REPORTING & NEWS AGENCIES

The following agencies supply leading articles and original descriptive matter, London letters, parliamentary and law reports, university intelligence, market returns, city, commercial, sporting, and general news, etc., in the form of manuscript, proof, stereotype, or partly printed sheets. These agencies also undertake, in some cases, the composition and machining of newspapers and to provide Reporters for special and general purposes.

- ABERYSTWYTH NEWS AGENCY.—(J. Denley Spencer) Highfield, Dinas Terrace, Aberystwyth. (Tel. 190).
- AERO AND MOTOR PRESS AGENCY.—1 Dorset Buildings, Salisbury Square, E.C.4. (Tel. City 1172). (*Advt.* p. **xxi**).
- AGENCE RADIO.—72-8 Fleet St., E.C.4.
- AGENCIA AMERICANA (BRAZIL).—101 Fleet St., E.C.4.
- AIR PRESS AGENCY LTD.—(Stanhope W. Sprigg, Managing Director), 56-57 Fleet St., E.C.4. (Tel. Central 2423).
- ANGLO-AMERICAN NEWSPAPER SERVICE, LTD.—149 Fleet St., E.C.4. (Tel. Central 8406).
- ASSOCIATED PRESS OF AMERICA.—9 Carmelite St., E.C.4.
- ATHLETIC NEWS AGENCY.—1 Dorset Buildings, Salisbury Square, E.C.4. (Tel. City 1172). (*Advt.* p. **xxi**).
- ATTWOOD'S REPORTING AGENCY.—St. Ann's Chambers, Waithman St., E.C.4. (Tel. Central 3355).
- AUSTRALIAN NEWSPAPERS CABLE SERVICE.—162A Queen Victoria St., E.C.4.
- AUSTRALIAN PRESS ASSOCIATION.—2 Salisbury Square, E.C.4. (Tel. Central 0153).
- AVIATION NEWS AGENCY.—C. E. Lane, 12 Somerton Road, Peckham Rye, S.E.15.
- BOWLS REPORTING AGENCY.—(E. J. Linney), Apothecaries Hall, 16 Water Lane, E.C.4. (Tel. Central 7414).
- BRADFORD PRESS BUREAU.—Mallett & Co., 1 Cheapside, Bradford. (Tel. No. 7112).
- BRITISH AND COLONIAL PRESS BUREAU.—1-2 Gracechurch St., E.C.3.
- BRITISH AND DOMINION PRESS.—173-5 Fleet St., E.C.4.
- BRITISH AND FOREIGN PRESS PHOTO NEWS AGENCY.—116 Kennington Road, S.E.11.
- BRITISH UNITED PRESS.—181 Temple Chambers, E.C.4. (Tel. City 8467).
- BRITAIN SCIENSERVICE.—W. J. Brittain, 50 Lake Drive, Hull. (Tel. 34907).
- CAMBRIDGE UNIVERSITY SPORTING AND GENERAL SERVICE.—F. N. Drake Digby, 54 Huntingdon Road, Cambridge. (Tel. 1547).
- CANADIAN PRESS.—Reuter Buildings, Victoria Embankment, E.C.4.
- CANADIAN OFFICIAL NEWS BUREAU.—12-13 Henrietta St., W.C.2.
- CAPEL COURT PRESS AGENCY.—2 Cophall Buildings, E.C.2.
- CENTRAL NEWS, LIMITED.—5 New Bridge St., E.C.4. (Tel. City 1560).
- CENTRAL PRESS LIMITED.—80 Fleet St., E.C.4. (Tel. City 3335). (*Advt.* p. **470**).
- CITY NEWS AGENCY.—9 Queen Victoria St., E.C.4.
- COLUMN PRINTING COMPANY, LIMITED.—5 New Bridge St., E.C.4.
- COMMERCIAL PRESS TELEGRAM BUREAUX.—5 Cophall Chambers, E.C.2. (Tel. London Wall 5060).

- COMTELBURU, LIMITED.—11 Tokenhouse Yard, E.C.2.
- CONNER'S PRESS BUREAU.—(E. Conner), 62 Mantilla Road, Tooting Common, S.W.17.
- COSMOPOLITAN FEATURES, LTD.—149 Fleet St., E.C.4. (Tel. Central 3260).
- COSSAR, L. G.—3A Sir Isaac's Walk, Colchester. (Tel. 3535).
- CRICKET AND FOOTBALL REPORTING AGENCY.—(C. F. Pardon), 85 Fleet St., E.C.4. (Tel. Central 2241).
- DALZIEL'S NEWS, LIMITED.—15 Moorgate, E.C.2.
- DIXON, J. E. & Co., ATHLETIC NEWS AGENCY.—1 Dorset Buildings, Salisbury Square, E.C.4. (Tel. City 1172). (*Advt. p. xxi.*)
- EMPIRE NEWS AND FEATURES.—9 John St., Adelphi, W.C.2. (Tel. Temple Bar 4647).
- EXCHANGE TELEGRAPH COMPANY, LIMITED.—(Wilfred King, Managing Director).—64 Cannon St., E.C.4. (Tel. City 5700).
- FOWLER BROS. (LONDON), LIMITED.—171 Queen Victoria St., E.C.4.
- GENERAL NEWS AGENCY.—149 Fleet St., E.C.4. (Tel. City 7485).
- GENERAL PRESS (1927), LIMITED.—32 Fleet Lane, E.C.4. (Tel. City 7791).
- GEORGE'S INTERNATIONAL SPORTS NEWS AGENCY.—55 Lamb's Conduit St., W.C.1.
- GOLF NEWS AGENCY.—1 Dorset Buildings, Salisbury Square, E.C.4. (Tel. City 1172). (*Advt. p. xxi.*)
- GRONBACK FRED.—18 Coningsby Road, Anfield, Liverpool. (Tel. Anfield 1289).
- HOCKEY REPORTING AGENCY.—1 Dorset Buildings, Salisbury Square, E.C.4. (Tel. City 1172). (*Advt. p. xxi.*)
- HOME AND COLONIAL PRESS AGENCY.—1 Tokenhouse Buildings, E.C.2.
- INDIAN NEWS SERVICE.—143-4 Fleet St., E.C.4.
- INDUSTRIAL REVIEW.—Trades Union Congress, Smith Square, S.W.1. (Tel. Victoria 9820).
- INFORMATION BUREAU, LTD.—140 Strand, W.C.2.
- INTERNATIONAL NEWS SERVICE (OF AMERICA).—72-8 Fleet St., E.C.4.
- JEWISH DAILY NEWS BULLETIN—JEWISH TELEGRAPHIC AGENCY, LTD.—244 High Holborn, W.C.1. (Tel. Holborn 7711).
- LABOUR PRESS SERVICE.—Labour Party, Transport House, Smith Square, S.W.1.
- LIVERPOOL AND DISTRICT.—Lee & Nightingale (established 1854), 15 North John St., Liverpool. (Tel. Bank 5604).
- LONDON FASHION BUREAU.—4 Crane Court, Fleet St., E.C.4.
- LONDON AND PROVINCIAL SPORTING NEWS AGENCY (1929), LTD.—27 Poland St., W.1.
- LONDON GENERAL PRESS.—8 Bouverie St., Fleet St., E.C.4. (Tel. Central 4684).
- MATHIESON'S PRESS AGENCY.—St. James' Place, Edinburgh. (Tel. Central 24217).
- METROPOLITAN REPORTING AGENCY.—75 Chancery Lane, W.C.2.
- NATIONAL PRESS AGENCY, LTD.—19-19A Cursitor St., E.C.4. (Tel. Holborn 6201).
- NEWNES NEWSPAPER SERVICES.—George Newnes Ltd., 8-13 Southampton St., Strand, W.C.2. (Tel. Temple Bar 7760).
- NEWSPAPER FEATURES, LIMITED.—23 Fleet St., E.C.4. (Central 7888).
- NEWSPHER PRESS EXCHANGE.—23 Ashcroft Road, E.3. (Clissold 4959).
- NEW ZEALAND ASSOC. PRESS.—85 Fleet St., E.C.4.
- NORTHERN AND MIDLAND REPORTING AGENCY ("Namra").—(R. J. G. Dutton, Manager), Somersby Grove, Skegness. (Tel. 72 and 76).
- NORTHERN NEWSPAPER SYNDICATE.—(W. Wilkinson, Manager), Highgate, Kendal (Tel. No. 123).
- OFFICIAL REPORTING ASSOCIATION, LTD.—149 Fleet St., E.C.4. (Tel. City 7485).
- OLIVER J. GUTHRIE.—4 York St., Manchester. (Tel. City 5225).
- ORIENT PRESS SERVICE.—72-8 Fleet St., E.C.4.
- PALESTINE TELEGRAPHIC AGENCY, LTD.—(Jerusalem). 244 High Holborn, W.C.1. (Tel. Holborn 7711).
- P.D.S.A. NEWS SERVICE.—People's Dispensary for Sick Animals of the Poor, 14 Clifford St., W.1. (Tel. Regent 5967).
- PORRI'S NEWS BUREAU.—New Street Chambers, Grimsby.
- PRESS AGENCY.—G. Moore & Co., 38 Parliament St., S.W.1.
- PRESS ASSOCIATION, LIMITED.—85 Fleet Street, E.C.4.

- PRESS AND TELEGRAPH SYNDICATE, LTD.—134 Fleet St., E.C.4.
 PRESS SYNDICATE.—213 West Campbell St., Glasgow.
 PROTESTANT PRESS BUREAU.—151 Ilford Lane, Ilford.
 REUTERS, LIMITED.—S. C. Clements, 9 Carmelite Street, E.C.4.
 SOUTH AMERICAN PRESS, LTD.—101 Fleet St., E.C.4.
 SOUTH LONDON NEWS AGENCY.—C. E. Lane, 12 Somerton Rd., Peckham Rye, S.E.15.
 SPORT AND GENERAL PRESS AGENCY.—2 Gough Square, E.C.4. (Tel. Central 1160).
 SPORTS NEWS ASSOCIATION.—12A & 13 Clifford's Inn, Fleet St., E.C.4. (Tel. Holborn 5962).
 SPORTS REPORTING AND PUBLIC SCHOOLS AGENCY.—166 Fleet St., E.C.4. (Tel. Central 2582).
 SWIMMING AND BOXING NEWS AGENCY.—32 Temple Chambers, E.C.4.
 TECHNICAL AND TRADES NEWS AGENCY.—17 Rosehill Road, S.W.18. (Tel. Battersea 3202).
 TEXTILE AND ENGINEERING PRESS BUREAU, LTD.—4 York St., Manchester. (Tel. City 5225).
 TOPICAL FEATURES SYNDICATE.—6 Mitre Court Chambers, Fleet St., E.C.4. (Tel. City 1270). (*Adv.* p. 473).
 "TOPICAL " PRESS AGENCY.—10-11 Red Lion Court, Fleet St., London, E.C.4. (Tel. Central 8983). (*Adv.* p. xli).
 TRANS-ATLANTIC FEATURES.—26-9 Poppins Court, Fleet St., E.C.4.
 UNITED PRESS OF AMERICA.—161-3 Temple Chambers, E.C.4.
 UNIVERSAL NEWS AGENCY.—185 Fleet St., E.C.4.
 UNIVERSAL SERVICE OF AMERICA.—72-8 Fleet St., E.C.4.
 WATSON WALTER.—11 Jackson's Chambers, Waterworks St., Hull.
 WEST RIDING SPORTS REPORTING AGENCY.—3 Bayswater Mount, Leeds.
 WINTERBURN'S SPORTING NEWS AGENCY.—36 Savile Place, Leeds.
 WOMAN'S SPORTS NEWS SERVICE.—175 Fleet St., E.C.4.
 YORKSHIRE REPORTING AGENCY.—Ogden, 8 Duchy Avenue, Bradford. (Tel. No. 1333)

LOWEST TERMSDISTINCTIVE SERVICE**TOPICAL FEATURES SYNDICATE***The Best Medium between Editor and Contributor.***SIGNED ARTICLES**

By well-known people in Society and Politics and Technical Experts.

SHORT TOPICAL ARTICLES

Brightly written Articles, 400—600 words, by a number of contributors, on current topics of feminine, sporting, health, social and general interest. Six weekly; mailed Mondays, Wednesdays and Fridays.

WOMAN'S DIARY

About 900 words weekly, written by an experienced woman journalist. Exclusive Fashion and Personal Gossip.

Health Hints : Radio Notes : Motor Notes : City Notes
Fashion Designs : Nature Notes : Comic Strip : Humorous Column

**TOPICAL FEATURES SYNDICATE, 6, MITRE COURT CHAMBERS,
 FLEET STREET, E.C.4**

'Grams and Cables : Topfeasyn, Fleet, London.

'Phone : City 1270.

Every Type of Feature Supplied. Copy air-mailed to Overseas Clients.

Let experience plan your POSTER CAMPAIGNS

The result of more than sixty years' activities on behalf of a considerable number of advertisers is the soundest testimony to the value of the service we render.

In outdoor advertising the wisdom of long experience alone gives that mature judgment which ensures effective use of space.

Careful selection of positions is essential if the full results from any poster directed toward any particular section of the public are to be obtained.

Counsel upon this and numerous other factors affecting result-producing outdoor advertising is part of our every-day service.

On the administrative side our permanent staff of specially trained inspectors, functioning as clients' representatives, are ever alert to see that no mechanical inefficiency hinders the progress of a campaign. This inspection service covers all the routine of checking positions, condition of posters, arranging transfers where necessary and reporting at regular intervals to the client so that he may judge as to what changes or renewals are needed.

There is no charge for estimates or advice.

Write for a copy of "Poster Publicity" (free to Principals)

WILLING SERVICE

(Willing & Co. Ltd.)

**356-364 Grays Inn Road
London, W.C.1**



Telephone:
Terminus 4141 (4 lines)

Telegrams:
Willings, London

ELECTRICAL PRESS, LTD.

13-16, Fisher St., Southampton Row, London, W.C.1.

Telegrams: "FARSIGHTED, HOLB., LONDON."

Telephones: HOLBORN 5171-2-3.

"E.P." TRADE PUBLICATIONS

ELECTRICAL INDUSTRIES (Weekly since 1901). Subscription post free Inland and Canada 12/-, other Countries 15/-. Commercial and Trade Journal circulating among the Chief Officials in all branches of the Industry at home and overseas. Special Finance section includes Prospectuses and Company Meetings.

ENGINEERING AND BOILER HOUSE REVIEW (Monthly since 1899.) Price 9d. Subscription post free 10/6, all Countries. For all Industrial Steam Users, Central Station Engineers and Boiler-house Superintendents.

SHEET METAL INDUSTRIES (Monthly since 1927.) Price 6d. Subscription post free 7/6, all Countries. A Monthly Trade review for Tin-plate and Sheet Metal workers and manufacturers, including section on Can and Box making.

RURAL ELECTRIFICATION AND ELECTRO-FARMING (Monthly since 1925.) Subscription post free 5/-, all Countries. For all engaged in Agriculture and Rural Industries. A Journal of ever increasing importance in the promotion of Rural Development.

ELECTRIC VEHICLES AND BATTERIES (Monthly since 1914.) Subscription post free 5/-, all Countries. The Pioneer Journal devoted to Batteries and Battery Electric Transport.

ELECTRICS (Monthly since 1905.) Subscription post free 5/-, all Countries. Industrial applications of Electricity for Power, Heating and Lighting.

THE UNIT (Monthly since 1905.) Subscription post free 5/-, all Countries. Domestic applications of Electricity for all purposes.

JOURNAL OF THE INSTITUTE OF FUEL (Quarterly). Price 10/6. Official Report of proceedings of the Institute of Fuel. (Sole Advertising Agents: Electrical Press, Ltd.)

GARCKE'S MANUAL OF ELECTRICAL UNDERTAKINGS AND DIRECTORY OF OFFICIALS 2,000 pp (Annually since 1896.) 35/- net. Postage abroad extra. The authoritative record of the Electrical Industry.

GARCKE'S MOTOR TRANSPORT YEAR BOOK AND DIRECTORY (Annually since 1916.) 1,000 pp. 27/6 net. Postage abroad 1/- extra. The only compiled record of the Motor Transport Industry.

Advertisement rates for all the above publications on application.

THE BRITISH COMMONWEALTH TRADE PRESS LTD.

PUBLISHERS OF

The
Empire Mail

AND

OVERSEAS TRADE

THE BRITISH EXPORT JOURNAL

Circulates extensively throughout the Empire and in many foreign countries. The general appeal of this Journal is unique. As a publicity medium for Export Business it is invaluable.

No Foreign Advertisements accepted.

SPECIAL INDUSTRIAL SECTIONS

dealing with

POWER

GENERAL ENGINEERING

TRANSPORTATION

TEXTILES

Published Monthly. Annual Subscription 10/- per ann. post free

ADVERTISEMENT RATES ON APPLICATION TO

Advertisement Manager,

THE EMPIRE MAIL, 212, High Holborn, W.C.1

THE MODEL ENGINEER AND PRACTICAL ELECTRICIAN

Edited by Percival Marshall, C.I.Mech.E.

Every Thursday - - Price 4d.

READ ALL OVER THE WORLD.
Circulates amongst the light engineering
and electrical trades, instrument makers,
motor repairers, experimental engineers
and model makers and technical colleges.
GUARANTEED SALES EXCEED
16,000 copies per issue

£

Recognised for thirty years as the best medium
for "Sales and Wants" Classified Advertisements
for all kinds of light engines, machinery, tools,
electrical and wireless appliances, and technical
goods of all descriptions. Hundreds of bargains
appear every week. : **Rate : 1d. per word.**

£

Rates for displayed advertisements :
£12 12s. per page

Editorial and Advertisement Offices :

66, FARRINGDON STREET, LONDON, E.C.4.

Telephone : Central 9071.

**THE LEADING DAILY AND WEEKLY PAPERS
FOR NORTH-EAST ENGLAND**

AND

THE FOUR HUMBER PORTS

(HULL, GRIMSBY, IMMINGHAM AND GOOLE).

HULL DAILY MAIL

(Incorporates and continues Hull Packet. Established 1787).

Six Editions. One Penny.

The recognised medium for Government, Municipal, Company, Auctioneers and other Public Announcements.

The Advertisement columns are very largely used by the principal Trade Advertisers both national and local.

Between 700 and 800 small "prepaid" advts. appear every day.

SCALE OF CHARGES FOR ADVERTISEMENTS

Prospectuses 1s. 3d. per line single column; 3s. per line double column. Official, Parliamentary 1s. 6d. per line. Public Company and Bank Reports, 1s. 6d. per line. Legal, Public Notices, Auctions, &c., 1s. per line.

Displayed Type or Blocks—Trade, per inch—1 to 5 insertions, 12s.; 6 to 12, 11s.; 13 or more, 10s. Minimum display, 1 inch.

Next Matter Position, 25 per cent. extra. Top, next or under and next matter, 50 per cent. extra.

No display Small Business Advertisements, 6 words to line. Per line per insertion—1 to 5, 1s.; 6 to 12, 11d.; 13 or more 10d.

Paragraph Advertisements with word "Advt." at end, per line—1 to 5, 2s.; 6 to 12, 1s. 10d.; 13 or more, 1s. 8d.

The certified Net Sale of the Hull Daily Mail for the twelve months ended 31st December 1929, was **88,537** Copies Daily.

SPORTS MAIL, Saturday, 2d.

Most widely circulated Sports Paper in Hull and District.

**HULL & YORKSHIRE TIMES
HULL & LINCOLNSHIRE TIMES**

Incorporating Hull News (Weekly).

Saturday, 2d.

Established 1857.

16 Pages.

The largest, best, and most widely read Town or County weekly Papers in Hull and the adjacent counties.

The morning issues for North Lincolnshire and East Yorkshire are separate publications, followed on Saturday afternoon and evening by town editions in which all the news of the week-end appears. Advertisements appear in all Editions at one inclusive charge.

The recognised mediums for Government, Auctioneers, Board of Guardians, Legal and other Public Notices.

The Farmers and Stock-breeders favourite.

AVERAGE WEEKLY NET SALE 40,000 COPIES.

Guaranteed to be far in excess of that of any other weekly paper published in Hull, the East Riding of Yorkshire, and North Lincolnshire.

PROVINCIAL NEWSPAPERS LTD.

(Hull Daily Mail and Hull Times)

REGISTERED OFFICE:—

HULL.

Telephone—Central 5700 (Ten Lines).
Telegrams—Mail Hull or Times, Hull.

LONDON OFFICE:—

92, Fleet Street, E.C.4

Telephone—6670, City.
Representative—Mr. W. T. SMITH.

8 :: BRITISH ::

TECHNICAL PAPERS

THE RAILWAY GAZETTE

A journal of Railway Management, Engineering Operation and Railway News. 1/- Weekly.

Prepaid Annual Subscription, £2/5/-

SHIPBUILDING & SHIPPING RECORD

A journal of Shipbuilding, Marine Engineering, Docks, Harbours and Shipping. 1/- Weekly.

Prepaid Annual Subscription, £2/5/-

THE RAILWAY ENGINEER

A practical journal for Civil, Mechanical, Electrical, and Signal Engineers. 1/- Monthly.

Prepaid Annual Subscription, 12/-

THE POWER ENGINEER

A practical journal for Plant Owners, Engineers and Works Managers. 1/- Monthly.

Prepaid Annual Subscription, 12/-

THE MARINE ENGINEER

A practical journal for all concerned in the design, construction, and maintenance of mechanically propelled ships. 1/- monthly.

Prepaid Annual Subscription, 12/-

COLLIERY ENGINEERING

A practical journal for Colliery Managers and Engineers and manufacturers of Colliery equipment. 1/- Monthly.

Prepaid Annual Subscription, 12/-

BUILDING

A practical journal devoted to Architecture and Building Practice. 1/- Monthly.

Prepaid Annual Subscription, 12/-

THE INDUSTRIAL CHEMIST

A journal devoted to the progress of applied Chemistry and Engineering. 1/- monthly.

Prepaid Annual Subscription, 12/-

All above published at

**33, Tothill Street, Westminster,
LONDON, S.W.1.**

A CHAIN OF ENTERPRISE. UP-TO-DATE, ACCURATE, SWIFT.

Leading Southern Newspapers

Covering Southern England over the area between Sussex & Devon.

Southern Daily Echo

Printed and Published at
SOUTHAMPTON.
ONLY LOCAL DAILY PAPER.

CIRCULATES THROUGH 3 COUNTIES. Published at Southampton. THE GATEWAY OF THE EMPIRE. Home of the Largest Liners. Home Port of Call of 27 Ocean Passenger Services. Base of Imperial Airways. Great Ship and Yacht Building Centre, and a Hive of Industry. **SOUTHAMPTON LINKS THE WORLD.**
Private Wire between London and Southampton.

Bournemouth Daily Echo

Printed and Published at
BOURNEMOUTH.
ONLY LOCAL DAILY PAPER.

BOURNEMOUTH—THE EVERGREEN VALLEY. Finest Residential Territory in the Kingdom. Britain's Wealthiest Seaside Resort. All-the-Year-Round Season. 1,800 Hours of Sunshine per annum. Sir Dan Godfrey's Famous Orchestra. Own Broadcasting Station. Salubrious Climate, attracting a vast influx of visitors from all parts. **THE BRIGHTEST GEM IN THE SUNNY SOUTH.**
Private Wire between London and Bournemouth.

Dorset Daily Echo

Printed and Published at
WEYMOUTH.
DORSET'S ONLY DAILY PAPER.

DORSET—THE WESSEX OF ROMANCE. A sun-kissed coastline of 80 miles, studded with delectable sea-side resorts. A thriving and progressive County, rich in farming and many important industries. Fourteen Agricultural Markets. A great Tourist Centre.—Stately Abbeys—Mediæval Castles—Historic Towns and Villages—give Dorset an enduring interest and enchantment. Let the Echo carry your message through the **HEART OF WESSEX.** *Private Wire between London and Weymouth.*

Hampshire Advertiser

HAMPSHIRE'S
PREDOMINANT WEEKLY.

and Southampton Times. (Weekly).

Characterised by **VISION, VITALITY AND VARIETY.**
16 pages of News and Pictures 2d. Separate Town and Country Editions.

Football Echo and Sports Gazette

Entirely separate publications at
SOUTHAMPTON and BOURNEMOUTH.
PREMIER SPORTING JOURNAL
OF SOUTHERN ENGLAND.

Full Reports, Lightning Results. Special Cartoons and Portrait Gallery.
EXPERT CRITICISMS. Saturdays during the Season 1d.

No Advertising Campaign is complete without the inclusion of this chain of Newspapers controlled by the

SOUTHERN NEWSPAPERS, LTD.,

Southampton, Bournemouth, Winchester, Salisbury, Newport, I. of W., Weymouth, Dorchester, Bridport and Paris.

Rates on request to—

F. W. GEORGE, Advertisement Manager, 45, Above Bar, SOUTHAMPTON. Tel. 5021 (6 lines).
And E. J. LEVI, London Manager, 69, FLEET STREET, E.C.4. Tel. Central 4352.

Established 1855.

'Phone: Riverside 1451.

THE WEST LONDON OBSERVER

with its

SIX LOCALISED EDITIONS EACH FRIDAY

now circulates in practically the whole of West London and Suburbs, comprising a Population of over
TWO MILLION PEOPLE.

Like the daily newspapers, the "West London Observer" is printed on a ROTARY PRESS which prints, folds, and delivers the papers in dozens at the rate of
EIGHT THOUSAND PER HOUR.

DELIVERY AREA COMPRISES:

HAMMERSMITH, BARNES, MORTLAKE,
FULHAM, PUTNEY, EAST SHEEN, KILBURN,
KENSAL RISE, KENSINGTON, MARYLEBONE,
PADDINGTON, HARLESDEN, CHISWICK,
ACTON, KEW, BRENTFORD, EALING,
HANWELL, HOUNSLOW, SOUTHALL, etc.

ADVERTISEMENT CHARGES:

DISPLAYED RATE—per single column inch per insertion for all pages, except 8 and 9.

1 week	3 weeks	6 weeks	13 weeks	26 weeks	52 weeks
6/-	5/-	4/6	4/-	3/6	3/-

(20 per cent. extra for top position).

Rates for Page 8	7/6 per inch
" " " 9 and Property Advts.	10/- " "
Council, Railway, Legal and Official Notices, Banks and Public Companies	10/- " "
Auction Sales	7/6 " "

Advertisements at the above rate are *INSERTED IN ALL EDITIONS* for the *ONE CHARGE.*

SMALL ADVERTISEMENTS:

Not exceeding 20 words	..	ONCE	..	THrice
" " 26 "	..	3/-	..	6/-
" " 32 "	..	4/-	..	8/-
" " 32 "	..	5/-	..	10/-

and 1/- for every additional 6 words or less.

Mixed Displays and "Smalls" 10/- per inch. Display Lines top of "Smalls" 1/- per line extra.

N.B.—Display Advertisements must reach the Office not later than First Post THURSDAYS.

CHIEF OFFICE: 16, QUEEN STREET, HAMMERSMITH, W.6

Daily 1d.

Established in 1824.

THE NORTHERN WHIG and BELFAST POST.

BELFAST is the **COMMERCIAL CAPITAL** of Ireland, and **ULSTER** is the most enterprising and flourishing of its provinces. The population of **BELFAST** is nearly half-a-million and the population of **ULSTER** is one-and-a-quarter-millions. Ulster people are hardworking, thrifty and prosperous. There are no custom barriers between Northern Ireland and Great Britain.

The circulation of **The Northern Whig** embraces every town and village in the province of **ULSTER**. The paper has been established since 1824, and is the recognised leading morning paper and a strong supporter of Imperial and Unionist interests. Its advertisement columns are essential to all manufacturers seeking to establish their goods in the Ulster market.

The Northern Whig carries considerably more Company Prospectus advertisements than any other newspaper published in Ireland.



The Weekly Northern Whig

The Best Irish Weekly Newspaper.

Price One Penny.

An elaborate *résumé* of all the News of the Week, with an extensive town and country circulation.

LONDON OFFICES : 92, Fleet Street, E.C.4. 'Phone : City 9383.

BELFAST OFFICE : Bridge Street.

Private Wire from London Office to Belfast Office.

Read by the Wealthy and the well-to-do.

The BYSTANDER

PUBLISHED EVERY WEDNESDAY 1/-



To reach the people who buy luxuries and the every day requirements of life you cannot possibly ignore **The Bystander**.

It is a distinct market—a wealthy buying community—composed of the aristocracy, the well-to-do and the old and new rich. **The Bystander** will bring you the results you want.



Rates from—

ALBERT E. DRAYSON, Advertisement Manager,
INVERESK HOUSE, 346, STRAND, LONDON, W.C.2

Telegrams : "Bygraphica, Rand, London."

Telephone : Temple Bar 8020 (20 lines).

In the Eastern Counties
THE
EASTERN DAILY PRESS
(MORNING)
EASTERN EVENING NEWS
and
NORFOLK NEWS and WEEKLY PRESS
(Five District Editions. Published Fridays)
GIVE FULL VALUE TO ADVERTISERS

Head Offices: NORWICH.

Branch Offices: Great Yarmouth, Lowestoft, King's Lynn & Cromer
London Office: 151, FLEET STREET, E.C.4

Telephone: CENTRAL 2276.

Telephones:
CITY 1172 (Five lines).

Telegraphic Address:
"QUILLION, FLEET, LONDON."

Inland Press Rate Telegrams for all Branches:
"ATHLETIC NEWS AGENCY, LONDON."

J. E. DIXON & Co., Proprietors of the following Agencies:
(ESTABLISHED IN 1877).

ATHLETIC NEWS AGENCY

Reports and Articles on Athletics, Cycling, Badminton, Boxing, Fencing, Cricket, Football, Lawn Tennis, Bowls, Swimming and other Sports. The Golf Reporting Branch referred to below as the Golf News Agency was established in 1889.

GOLF NEWS AGENCY

For the supply of Golf Notes and News.

AERO AND MOTOR PRESS AGENCY

For all matters pertaining to Automobilmism, including Marine Motoring and Aviation. Speedway racing reports by Experts.

HOCKEY REPORTING AGENCY

Devoted solely to Hockey and Lacrosse.

Special Reports, Notes, and Articles on any of the above subjects can be supplied.

Each Branch is under the management of a Specialist.

FOR TERMS, APPLY TO:—

J. E. DIXON & CO., 1, Dorset Bldgs., Salisbury Sq., London, E.C.4.

The
ESSEX WEEKLY NEWS

(The *Leading* Essex County Paper).

Certified Net Sale over **27,000** Copies per issue.

The **Essex Weekly News**, price 2d. per copy, is published at Chelmsford every Friday morning, and circulates all over Essex.

Latest time for "copy" Thursday mid-day. 10-16 pages. 7-9 columns.
Size of columns, 23 ins. x 2½ ins. Front page cols. 21 ins. x 2½ ins.

CHARGES FOR TRADE ADVERTISEMENTS :

Type .. 6s. per s.c. inch per insertion. Block .. 7s. per s.c. inch per insertion

Flat rate. Guaranteed positions extra.

If in London Telephone Chelmsford 195 for our Representative,
Mr. A. H. Woolford, to call.

Publishers :

The **ESSEX WEEKLY NEWS SERIES**,
Ltd., 26, High Street, CHELMSFORD.

Branch Offices—

Romford, Braintree, Southend, and Barking.

Telephones: Chelmsford 195.

Southend 49017.

Also Publishers of :

The **SOUTHEND-ON-SEA OBSERVER**
(Wednesday 1d.)

BARKING, EAST HAM and ILFORD
ADVERTISER (Saturday 1d.)

Separate Scale for these papers on application

FOR
THE HOME MARKET
AND THE
MARKET OVERSEAS
THE FIELD

is pre-eminent for those wishing to meet the needs of the SPORTSMAN and SPORTSWOMAN and all those engaged in rural pursuits

ADVERTISEMENT RATES :

PER PAGE (pro rata to ½ p.) **£50**
PER INCH SINGLE COLUMN **19/3**

FIELD HOUSE, BREAM BUILDINGS, LONDON, E.C.4



GOLF ILLUSTRATED

The oldest and the best.

Established 1890.

The First Weekly Golf Journal in the World

In intimate touch with a Public spending
£50,000,000 on its game alone.

28, Woburn Place, London, W.C. 1

Telephone : Museum 8732

The Guardian

EVERY FRIDAY.

The Leading Church Newspaper.

SIXPENCE.

THE GUARDIAN will carry your advertisement into nearly every parish in town or country. It will reach an influential class of reader whose personal interest you can secure from the outset.

It penetrates into every part of the world where the Church of England has penetrated. Churchpeople do not merely *glance* at THE GUARDIAN, but read it with care and keep it for reference, or pass it on to be enjoyed by others.

No truer claim of class and quality circulation could be advanced, or substantiated, than this of THE GUARDIAN.

ADVERTISEMENT RATES :	<i>Per inch.</i>	<i>Per column.</i>
Ordinary positions	12/6	£8 15 0
Next matter	15/-	£10 10 0
Solus, Financial or Special positions ..	20/-	£14 0 0

A column is 2½ ins. wide by 14 ins. 4 cols. to page. Block screen—70.
Press Day—Wednesday.

Write or Telephone (Temple Bar 7576) to

Mr. C. W. Francis, Advertisement Manager, **14, Burleigh St., Strand, London, W.C.2**

Telephones :
METROPOLITAN
5964-5965
(2 lines)

Telegrams :
"KAMSIN"
LONDON

The Outfitter

THE MOST POWERFUL
ADVERTISING MEDIUM
IN THE WORLD FOR THE
CLOTHING & OUTFITTING
TRADES

Signed orders to deliver to 80%
of the shops of the country
can be seen by advertisers

Advertising Rates
£17
Per Page.

10/10 per annum,
post free in the
United Kingdom.
17/- per annum,
post free Foreign
and Colonial.

5 & 7, MOOR LANE, LONDON, E.C.2.

Nottingham Journal

Established 1710.

LARGEST SALE

Of any Morning Paper in Nottingham;

CERTIFIED Net Sale :

50,000 Copies Daily

ENQUIRE FOR ADVERTISEMENT RATES:

Head Office:
PARLIAMENT STREET,
NOTTINGHAM.
Telephone: 45541 (12 Lines).

London Office:
THE NEWSPAPER HOUSE,
169-170, FLEET STREET, E.C.4
Telephone: Central 3265 (9 Lines).

ESTABLISHED 1887.

The Printers', Lithographers', Bookbinders' & Stationers'

Sales & Wants Advertiser

LARGEST GUARANTEED CIRCULATION
in the **PRINTING and KINDRED TRADES**

Published the Middle of the month.

PRICE 4d. By post 7d.

ANNUAL SUBSCRIPTION post 6/- free.

Scale of Charges on Application.

C. R. JONES & SON

C. J. JONES, Proprietor.

4 & 5, STONECUTTER STREET, LONDON, E.C.4.

'Phone : 6900 Central.

WHY IS

THE SKETCH

The Most Popular Illustrated Paper in the World?

Because it Employs the

CLEVEREST ARTISTS

WITTIEST WRITERS

SMARTEST PHOTOGRAPHERS

in the World.

Because it is

ALWAYS BRIGHT

ALWAYS UP-TO-DATE

ALWAYS IN GOOD TASTE

The Greatest Triumph of Modern Illustrated Journalism.

Telegrams :
"SKETCH, RAND,"
LONDON,

THE SKETCH

Telephone :
8020 TEMPLE BAR
Private Branch Exchange.

Offices : INVERESK HOUSE, 346, STRAND, W.C.2.



THE GUARANTEE OF NET PAID SALES

The value of the SHOE & LEATHER NEWS to the trades it serves can be assessed with accuracy through its certified net paid sales which

AVERAGE 10,883 COPIES WEEKLY

This circulation, which is the largest enjoyed by any shoe or leather trade paper in the British Empire, reflects the solid confidence of its readers.

Full Particulars and Space Rates from

EDITORIAL & BUSINESS OFFICES:

SPENCER HOUSE, SOUTH PLACE, LONDON, E.C.2

The Surveyor

and

Municipal and County Engineer

ILLUSTRATED.

Every Friday, 6d. Yearly (post free), 28/-, United Kingdom; 32/-, Abroad.

Deals authoritatively and exhaustively with all phases of Municipal Engineering work, and is, therefore, unrivalled as a medium for advertisements relating to materials and appliances required in Local Government constructional work and to Municipal Engineering appointments.

For Advertising Rates apply Mr. C. S. MASON, Advertisement Manager.

Editorial, Publishing and Advertisement Offices:

14, BRIDE LANE, FLEET STREET, E.C.4.

Telegrams: "MUNICIPIUM, LUD, LONDON." Telephone: City 0703 (2 lines).

THE LEADING WEEKLY NEWSPAPER OF SOUTH STAFFORDSHIRE

The Walsall Observer

AND

SOUTH STAFFORDSHIRE CHRONICLE

ESTABLISHED 1868. *Independent.* SATURDAY, 2d.

NET SALES REGULARLY CERTIFIED.

A high-class Family Journal, it contains all the Local News and many special features.

The **Observer** is bought, regularly, by four out of every five homes in the County Borough of Walsall, and it has, in addition, an extensive circulation in the adjacent districts. Special Editions are published for Cannock Chase and for Wednesbury and Darlaston.

Write for Specimen Copy, Scale of Charges, and copy of Accountants' Certificate of Net Sales.

Proprietors: J. & W. GRIFFIN, LTD., WALSALL

Telegrams: "Observer, Walsall."

Telephone: 2137 Walsall (2 lines).

London Representative: MR. P. MOON, 173, FLEET STREET, E.C.4.

TELEPHONE: CITY 7662.

Welsh Weekly Newspapers.

To effectively cover the Whole of Wales

ADVERTISE IN

Y BANER AC AMSERAU CYMRU

Printed in Welsh. The National Organ which circulates amongst the Welsh speaking population throughout the whole of the Principality. Published at Denbigh.

THE CAMBRIAN NEWS AND WELSH FARMERS' GAZETTE

Printed in English. The leading North and West Wales weekly paper. Published at Aberystwyth. Two Editions—North and South. Circulates throughout four Counties.

THE MERTHYR EXPRESS

Printed in English. The great Industrial weekly, covering the thickly populated areas of Glamorgan and Monmouthshire. Published at Merthyr Tydfil

THE PONTYPRIDD OBSERVER

THE PORTH GAZETTE
THE RHONDDA FACH GAZETTE
THE RHONDDA GAZETTE
THE CAERPHELLY JOURNAL

Printed in English.
A series of papers covering the whole of these densely populated areas.
Published at Pontypridd.

THE NORTH WALES TIMES

Printed in English. Circulating throughout Denbighshire, Flintshire and North Wales generally. Published at Denbigh.

"Y TYST" (THE WITNESS)

Printed in Welsh. The Welsh Congregational Organ circulating amongst 145,000 Welsh Congregationalists. Published at Merthyr Tydfil.

THE TARIAN

Printed in Welsh. Welsh Industrial Paper, Published at Aberdare.

Advertisement rates, specimen copies, and full particulars regarding the above papers may be obtained from Mr. W. Leadbitter, 118, Fleet Street, E.C. 4. Telephone 4367 City.

THE BACUP TIMES

SERIES

Circulating in a district known throughout North-East of Lancashire as the "Golden Valley" offers exceptionally valuable service to Advertisers.

Comprises of

- The BACUP TIMES
- The RAWTENSTALL TIMES
- The WATERFOOT TIMES

This series of Weekly Newspapers has a circulation that cannot be approached in figures or in influence by any other newspaper printed or published in Bacup Borough or the Valley as a whole.

Essentially a Family Newspaper, the Bacup Times and its associated newspapers carry the Advertisers' Message into the homes of the Cottonworkers, Slippermakers, Dyers, Woolenworkers, Farmers, and Quarrymen every Saturday; just at the right time when money for spending is available.

For years past the circulation of the BACUP TIMES Series has been well over 16,000 per week.

London Office: 173, FLEET ST., E.C.4

THE BIRTH CONTROL NEWS

The paper which has created public opinion and is read by all who want to keep abreast of the times on the population question.

MONTHLY 6d.

*All newsagents should stock
and display it.*

Wholesale orders to be sent to the publishers,
108, Whitfield Street, Tottenham Court Road,
London, W.1. (Museum 9528).

BRITISH LAUNDERERS' YEAR BOOK.

A handsome cloth bound volume $10\frac{3}{4}$ ins. \times $8\frac{1}{2}$ ins. printed on best art paper consisting of over 200 pages and containing a mass of official information invaluable to members of the Laundry Industry. It includes the names, addresses and telephone numbers of all the members of the NATIONAL FEDERATION OF LAUNDERERS LIMITED. It is the only volume of the kind relating to the laundry industry.

*Published by the Federation
from*

17, Lancaster Gate, London, W.2.

Telephone: Paddington 4384/4385.

BUCKINGHAM ADVERTISER

and

North Bucks Free Press

ESTABLISHED 1853.



Published on Fridays

Price 1½d.

Circulates in the whole of the North Bucks and adjoining Counties.

The Only Paper in the Town.

Read by 12,000 people weekly.



Proprietor:

E. N. HILLIER,
Market Hill, Buckingham.

Telephone: 30 Buckingham.

"The Bury and Norwich Post"

with which is associated

"The Mildenhall Post"
and

"The Sudbury Post and Long Melford Gazette."

These three papers have circulated extensively in Suffolk, Essex, Norfolk and Cambridgeshire during the last 146 years.

They are the **best and largest** local papers in these districts, and cover an area containing many thousands of readers.

Every Friday.

Advertisement Rates on application to Head Office:

Bury St. Edmunds or

London Office, 146, Fleet St., E.C.4.

Telephone: **Central 6712.**

THE CATHOLIC DIRECTORY

Founded 1838

Price, 3s. 6d.

THE OFFICIAL ORGAN OF THE CATHOLIC HIERARCHY

THE CATHOLIC DIRECTORY is the Official Organ of the Catholic Archbishops and Bishops of England and Wales; it is edited at Archbishop's House, Westminster, and its monopoly of information constitutes it the only handbook in daily use by the Clergy and Laity of Great Britain throughout the year. It gives detailed particulars of Catholic Colleges, Convent and Private Schools, Religious and Charitable Institutions and Societies, and it is indispensable to all who require authentic details about the Roman Catholic Church, its institutions and its works. Prospectus on application.

TRADE ADVERTISEMENTS.

Size of page, Crown 8vo.

Space for Advertisements, 5½ by 3½ in.

Whole page £4 4s. 0d.

Half page £2 12s. 6d.

Quarter page £1 15s. 0d.

Published by

Burns, Oates & Washbourne Ltd.

43-45, Newgate St., London, E.C.1.

Telephone: **CENTRAL 2502.**

Cambridgeshire Times Series

Cambridgeshire Times and March Gazette.

Chatteris and Hunts Advertiser.

City of Ely Standard.

Soham and Newmarket Advertiser.

Littleport Gazette. Whittlesley Reporter.

LARGEST CIRCULATION IN CAMBRIDGESHIRE

Certified Net Sales 16,005 Copies Weekly.

PUBLISHED WEEKLY, FRIDAY. Established 1872.

Head Offices: **HIGH STREET, MARCH.**

'Phone: 9, March.

SCALE OF CHARGES FOR ADVERTISEMENTS.

Election and Parliamentary Advertisements, per line	1s.
Public Companies and Legal Advertisements, per line	1s.
Auction Advertisements, per inch	8s. 0d.
Public Notices, Notices of Meetings	8s. 0d.
Business and Professional Announcements, &c., per inch, per week	4s.
Ditto for 4 insertions, per in., per insertion	3s. 6d.
Do. for 13 insertions, per in., per insertion	3s. 0d.
Paragraph Advertisements, per line	1s.

PREPAID ADVERTISEMENTS.

Situations, wanted or vacant, for sale, &c., 1d. per word. Minimum 1s. 6d.

Chatham, Rochester and Gillingham OBSERVER

The Interesting Local Paper of the Prosperous Mid-Kent Area.

COVERS THREE OF THE LARGEST TOWNS IN KENT AND HAS UNIQUE HOME CIRCULATION BY REASON OF SUCCESSFUL CHILDREN'S ORGANISATION

Want Advertisements 12 words 1/-
Three Insertions price of two

Display per s.c. inch:

3/6	6/3-	15/2/6	26/2/-
-----	------	--------	--------

N. S. B. MILLER, Advertisement Manager,
Observer Works, Fair Row, Chatham.
'Phone—2243 Chatham.

The Chemical Practitioner

Being the Organ of the
British Association of Chemists

A Journal of Technical Administrative interest for the:—

Director,
Technical Director,
Works Manager,
Chief Chemist,
Analyst,
Consultant,
Chemical Engineer, and
Research Chemist

Advertisement Tariff:—

Full page .. £5 0s. 0d. per issue.
Half page .. £2 10s. 0d. per issue.
Quarter page £1 5s. 0d. per issue

Further particulars and specimen copy may be had from

General Secretary :
C. B. WOODLEY, F.C.R.A., F.I.S.A.

Registered Office :
"Empire House," 175, Piccadilly, London, W.1
Telephone : Regent 8611

THE CHRISTIAN HERALD

1866—1930

Published Weekly, Price 2d.

Average Circulation 250,000 and read weekly by over 1,000,000 readers.

Well-known and successful advertisers have proved from "keyed" announcements its value as an advertising medium. Thus it pays to advertise in the "Christian Herald."

Specimen Copy and Rate Card on application to the

Advertisement Manager
CHRISTIAN HERALD
TUDOR ST., LONDON, E.C.4

The Church Self-Government Chronicle

.....
PUBLISHED QUARTERLY
PRICE : ONE SHILLING
PER ANNUM - POST FREE
.....

To be obtained from the
CHURCH SELF GOVERNMENT LEAGUE
25, Victoria Street, Westminster

EVERY FRIDAY. TWOPENCE.

The Church Times

ESTABLISHED 1863.

The LARGEST CIRCULATION of all Church of England Newspapers.

Terms for Advertising.

Situations Vacant and Wanted, Clerical and Lay Work, Govern-esses, Tutors, Houses, Apartments, Board, Medical	} 20 Words	£	s.	d.	
		or less ..	0	3	0
Every additional words	} 8	£	s.	d.	
		or less ..	0	1	0
All other Advertisements not coming under the foregoing classification	} First four lines	£	s.	d.	
		First five lines ..	0	5	0
} Half-inch	} 0	£	s.	d.	
		Three-quarter-in.	0	10	6
		One inch ..	0	14	0

To insure insertion it is necessary that the money be remitted with the Advertisement, which must be delivered at the Office not later than TUESDAY preceding publication.

Cheques and Post Office Orders should be made Payable to G. J. PALMER & SONS, and crossed "..... & Co."

Publishing Office:
7, PORTUGAL ST., LONDON, W.C.2.

**THE
Devon & Exeter
Gazette**

(Established 1772)

Is the
Leading Paper in the West.

1d. Daily.

The Friday's edition of 112 columns (2d.) contains more advertisements than any other local journal.

The only Conservative morning paper between Bristol and Land's End.

Head Office: 229, HIGH ST., EXETER.

'Phone: Exeter 2267.

London Office: 173, FLEET ST., E.C.4.

'Phone: City 7662.

P. MOON, *Representative.*

Established 1880. Price P.T. 1.

**THE EGYPTIAN
GAZETTE**

The English Daily Newspaper.

Contains all the Latest
TELEGRAMS, NEWS, &c.

Annual Subscription (including Postage to all Foreign Countries)

P.T. 330 or £3 11s. 10d.

The Best Medium for Advertising in Egypt, The Soudan, and The Near East.

Sole Advertising Agents:

THE PREMIER PUBLICATIONS OF EGYPT, Ltd.,

65, Fenchurch Street, E.C.3.

Telephone: No. 6401 Royal.

Offices:

ALEXANDRIA, CAIRO, and LONDON:—

"Holmwood House,"

65, Fenchurch Street, E.C.3.

(Telephone—No. 6401-7 Royal—Seven lines)

Where all information will be afforded to those desirous of interesting themselves in Egypt.

OBTAINABLE EVERYWHERE!

The
ENCORE

Every Thursday

Price 3d. post free

“The ENCORE is the British Music Hall Artistes' Paper.”

SWAFFER in Daily Express.

“The ENCORE is the oldest established paper of the Music Hall Profession.”

ARCHIBALD HADDON, Sunday Referee.

Special Features are

“Here and There.” “What the ‘Encore’ Wants to Know.” London & Provincial Reports, etc.

Rates for Advertising and Specimen Copies willingly sent on application to:—

The Manager,

The ENCORE, 14 Green St., W.C.2

The ENCORE is now in its 39th Year of Publication!

THE LEADING ESSEX PAPER.

1764-1930.

**THE ESSEX
CHRONICLE**

1d. FRIDAY 1d.

MEGGY, THOMPSON & CREASEY,

98, High Street, Chelmsford,

With Branches at Braintree, Brentwood, and Maldon.

'Phone: 100 Chelmsford.

Every Essex advertisement of importance is found in

The Essex Chronicle

and no advertising scheme is complete without it.

FASHIONS

Distributing and Advertising Agents for all Foreign Fashion Journals and Periodicals.

FRANKS

6 Oxford Mansion,
Oxford Circus,
London, W.I.
Telephone : Museum 1245

Apply for lists and particulars.

The Freemason

The Premier Organ of the Craft.

ESTABLISHED 1869.

NEWS
COMMENT
HISTORY
RITUAL

Subscription £1 per annum
(Post free).



OFFICES :
21, FARRINGDON AVENUE, E.C.4

The Greyhound Evening Mirror

(Registered as a Newspaper).

THE GREATEST PAPER EVER INTRODUCED FOR THE SPORT.

Guaranteed Larger Sale than any other Publication of its kind. On sale at all the leading London Greyhound Tracks and Newsagents throughout London. Hundreds of country subscribers.

First published as a four-page daily in June, 1928, THE GREYHOUND EVENING MIRROR has, in the short space of six months, attained a wonderful circulation and developed into a SIXTEEN PAGE DAILY. It is recognised as the only Dog Paper that matters.



RATES OF ADVERTISEMENTS :

Full Page (size 11" x 17") ..	£4 0 0
Half Page	2 10 0
Quarter Page	1 10 0
Eighth Page	1 0 0
Single Column Inch	2 6

PER ONE DAILY INSERTION.

20% deduction for orders of 6 insertions and over.
SPECIMEN COPY ON APPLICATION.

PUBLISHED EACH DAY.

Offices : 6, BURDETT ROAD, Mile End, E.1
Telephone : EAST 0274.

The Grocers' Review & Provision Trade Journal

is

THE Trade Paper for NORTHERN Tradesmen

Established 1888.

While omitting nothing of National Importance, it gives particular attention to NORTHERN Markets, Prosecutions, Bankruptcies, and trade affairs of every description.

It is the Only Grocery Trade Paper in England printed and published outside of London, and circulates throughout an enormously wealthy area containing a population of over 16,000,000 persons, who are served by many of the best and most substantial men—Manufacturing, Wholesale, and Retail—in the Trade.

TERMS ON APPLICATION.

Press Monday Noon for Tuesday.



London Address—71, Fleet Street, E.C.4
Telegrams—"Jonagont-Fleet, London."
Telephone—Central 7641

Publishing Offices—1, Greenwood Street, Manchester.

Telegrams—"Review, Manchester."
Telephone—Central 6894.

Lancaster Guardian Series

A Series of Papers that Pull Results.

ADVERTISING APPROPRIATIONS for Lancashire, Westmorland, and the West Riding of Yorkshire to be effective should include the "Lancaster Guardian" series.

The area covered by these papers is eighty miles wide by fifty miles long. It embraces North-West and North-East Lancashire, Westmorland and the West Riding of Yorkshire. Its industries range from cotton to agriculture, and its population is well over a million. The papers have substantial town and suburban sales and circulate among all classes of the community.

Rates on application to: 169, Fleet Street, E.C.4; "Guardian" Office, Lancaster; "Lancaster Guardian" Office, Cromford House, Cromford Court, Manchester.

The Direct Way to Northern Markets

1830 CENTENNIAL YEAR 1930

The Latter-day Saints' Millennial Star

Established 1840.

Expositor of the doctrines and practices of The Church of Jesus Christ of Latter-day Saints (*Miscalled The "Mormon" Church*).

PUBLISHED EVERY THURSDAY

John A. Widtsoe, Ph.D., LL.D.,
Editor,

Durham House,
295, Edge Lane, Liverpool

Telephone: Anfield 809.

1d. the copy; 6s. 6d. per annum
post-paid.

All persons interested in questions relating to Local Government, or desiring to obtain appointments in the Local Government service, should read—

THE LOCAL GOVERNMENT CHRONICLE

Published every Saturday. Price 3d. By Post 4d.

Subscription Rates:

12 months, 17/6; 6 months, 9/-;

3 months, 4/6, post free.

CHARLES KNIGHT & Co., Ltd.
227-239, Tooley Street,
London, S.E.1

Tel. HOP 4155.

Established 1855.

CHEMICAL SCIENTIFIC & MEDICAL MAGAZINES SUPPLIED

.....
We supply back issues of Periodicals — odd copies as well as volumes and long series.
.....

B. LOGIN & SON, Inc.
29 East 21st Street, NEW YORK
Cable Address: "LOGBOOK," N.Y.

LONDON (20th Year) DAY BY DAY

The District Messengers
Official Theatre and Amusement Guide.

**THEATRES
VARIETIES
KINEMAS
MOTOR COACHES
MUSEUMS, Etc.**

Distributed Weekly to all District
Messenger Offices, Provincial
Agents and Abroad.

*Write for Specimen and Rates
for Display Advs.*

100, ST. MARTIN'S LANE,
LONDON, W.C.2

THE METHODIST RECORDER

is the

*Leading
Methodist
Newspaper*

**BY FAR the Largest Sale of
any Methodist Newspaper.**

PUBLISHED THURSDAYS,
PRICE - - TWOPENCE.

Offices :

161, FLEET STREET,
LONDON, E.C.4.

Established 1858. 'Phone: Hounslow 0016

Middlesex Chronicle

SATURDAY 2d.

Every Advertisement
inserted in the
"Middlesex Chronicle"
is seen by all classes
of Residents through-
out West Middlesex.

Proprietors :

**THOMASONS LTD.,
151, High Street, HOUNSLOW.**

Branch Offices :
Staines and Sunbury.

Motor Commerce

THE recognised motor trade
advertising medium. Guar-
anteed circulation 15,000 monthly.
The only British publication
covering the entire motor industry.

Automobile Electricity

THE only British publication
devoted exclusively to motor
car electrical matters. 10,000
copies circulated monthly to the
whole of the trade.

*Specimen copies and rates from Motor Commerce
Ltd., 53, Short's Gardens, London, W.C.2.
Telephone : Temple Bar 4956.*

The NEWARK ADVERTISER

is the Paper with the
influence and territory
which attract the leading

NATIONAL ADVERTISERS

The proof of the Paper is in the pulling.

Established 1854. **1½d.** Market Day,
Wednesday.

*Circulating in Newark and 100
surrounding Towns and Villages.*

Certified Net Sale Certificate

Best advertising medium for Official Notices,
Farm and Auction Sales, Wanted, For Sale
and To Let, Advertisements. Excellent
service of Village News, and Regular series
of bright popular features.

The NIGERIAN DAILY TIMES

*The Recognised Newspaper in
West African Commercial Circles.*

The ONLY DAILY PAPER
published on the West Coast
of Africa under European
control.

Circulates in every town and
village of importance in
Nigeria.

Advertisement rates and specimen
copies obtainable from AFRICAN &
COLONIAL PRESS AGENCY, 55-56,
Chancery Lane, London, W.C.2,
all leading Advertising Agents, or
direct from

THE MANAGER, 172, Broad Street,
LAGOS, NIGERIA.

Established 1905.

The Nursing Times

The
OFFICIAL JOURNAL
OF THE
COLLEGE
of NURSING

Weekly. Twopence.

MACMILLAN & Co. Ltd.
St. Martin's Street, W.C.2.
Telephone: GERRARD 8830.

'The NEW & LATTER HOUSE OF ISRAEL'

BOOK DEPOT,

119, Camden Rd., London, N.W.

Telephone: North 1959.

*Publishing Office of
"Extracts from the Flying Roll."*



**A Series of Sermons addressed to
the Lost Tribes of Israel.**

Sermons I., II. and III., in cloth,
gilt, 1/6, post free, 2/- each sermon;
in cloth, black lettering, 1/-, post
free, 1/6 each sermon. Vol. I.
(containing the three sermons),
roan, gilt lettering and edges,
post free, 10/9.

"Pioneer of Wisdom," Monthly 1d.

"POPULAR INVESTMENT"

A Monthly Review of Finance.

Keeps you *au fait* with
the current doings
of the Financial World.

*Subscription 3/- per annum,
post free.*

Published by
EDWARD A. SIMPSON & CO. LTD.,
7, Finsbury Square, London, E.C.2.

The Railway Magazine

*Most popular Monthly for
all interested Railways
throughout the World*

Profusely Illustrated Price One Shilling net
ANNUAL SUBSCRIPTION 13/6 TO ALL PARTS



The Railway Year Book

Price 5/- net. By post, 5/6

The Whitaker of the Railway World

Most complete railway
reference book
Up-to-date and reliable

**33, Tothill Street, Westminster
London, S.W.1**

READING MERCURY

Berks County Paper.

Established 1723—207 years ago.

General Advertiser for
Berks, Bucks, Hants, Oxon,
Surrey, Sussex, Middlesex,
and Wilts.

LEADING PAPER FOR THE COUNTY.
PRICE 2d. :: :: NEWS FROM A
HUNDRED TOWNS AND VILLAGES
Published every Saturday morning.

Scale of Charges or Quotation for a series,
forwarded on application to

**The Publishers,
"Mercury" Office, Reading**

Telephone: 328 Reading.

London Office:

**2, Copthall Buildings, E.C.2.
Telephone Avenue 2040.**

ESTABLISHED 1846.

If you want to Advertise in
the Counties of Warwick,
Leicester, and Northampton

you cannot leave out

THE RUGBY ADVERTISER

It holds a unique position
among the reading public of
these Counties. The only
Newspaper printed in Rugby

Send for Rates and Specimen Copy

Published Tuesday (1d.) and Friday (2d.)
at 1, Albert Street, Rugby.

Tel. No.
21 Rugby.

Managing Director:
S. T. WATKINS.

London Offices:
A. H. PAINE, 80, Fleet St., E.C.4.
Tel: 2626 Central.

SALISBURY IS THE PIVOT—

geographically, commercially and historically, of a prosperous residential and agricultural district with a population of 70,000 people. To effectively reach this large number of potential customers it is essential that your announcements appear in

THE SALISBURY TIMES

WILTON TIMES & SOUTH WILTS GAZETTE

which is the best medium for reaching not only the civilian inhabitants of the district but also those residing at the numerous military stations and Royal Air Force aerodromes on Salisbury Plain.

Salisbury is the capital of the county of Wiltshire, the marketing centre for everybody living within a radius of twenty miles, and the home of

THE SALISBURY TIMES

which goes into every town, every village and every part of the area it covers.

Display Advertisements 1/6 per inch for 26 insertions: shorter periods in proportion. Legal and Official Notices 5/- per inch. Auctioneers' Announcements 4/- per inch. Prepaid "Want" Advertisements 18 words 1/-, 30 words 1/6.

EVERY FRIDAY, 2d. Established 1860.

Letters and Telegrams—"Times, Salisbury."
'Phone 900.

The Somerset County Gazette (Taunton).

Series includes
The Bridgwater Mercury (Bridgwater)
and
The Devon and Somerset News (Tiverton)

Established 94 years ago, it covers the whole district between Bristol and Exeter and has therein a far larger circulation than any other series of papers. The circulation of each paper is certified by Incorporated Accountants and copies of these certificates may be had on application. There can be no better guarantee of genuine circulation.

A comparison of its advertisements (especially of the "Situations Wanted" class) with those in any other paper will show conclusively that it has no equal as an advertising medium within the above district.

Tel. Nos.: Taunton (Commercial 25; Editorial 461);
Bridgwater 17; Tiverton 159.

Telegraphic: "Gazette, Taunton."

London Office: 148, FLEET STREET.

PROPRIETORS:

Woodley, Williams & Dunsford, Ltd.,
Castle Green, Taunton.

ALL FREEMASONS SHOULD TAKE

The Speculative Mason

Contains articles on Ritual Interpretation, etc., such as:—

- The Work of the Officers and Brethren.
- Ancient British and Druidic Stones.
- Attack on Freemasonry by the Roman Catholic Church and Colonel Claude Cane's Reply.
- Mark Masons and their Marks.
- The Pillars of King Solomon's Temple.
- The Kindliness of the Most High.
- Death of the Grand Master Mason of Scotland.
- The Villa of the Mysteries at Pompeii.
- The Traditional History.
- Recent Grand Lodge Edicts.

The new MASONIC ENCYCLOPÆDIA
is free to subscribers.

Annual Subscription, 8/8 post free.
Single Copy, 2/2 post free.
Abroad, 9/- & 2/6

Established 1909. Telephone: Maida Vale 1518.

OFFICE:

1, SPRINGFIELD ROAD, N.W. 8.
And Fowler's, Ludgate Circus, E.C.4.

Sell your product in Suburban Essex through The

STRATFORD EXPRESS

The Newspaper for

- STRATFORD**
- LEYTON**
- LEYTONSTONE**
- FOREST GATE**
- WANSTEAD**
- MANOR PARK**
- UPTON PARK**
- EAST HAM**
- PLAISTOW**
- CANNING TOWN**

and surrounding districts.

NET SALE EXCEEDS

40,000

COPIES WEEKLY

Head Office: STRATFORD, E.15
MARYLAND 2910.

Surrey County Herald

Established 1878. Localised Editions:—
For **Epsom, Sutton and Cheam,**
Wallington and Carshalton,
and **Mitcham.**

Proprietors: WILLIAM PILE, LTD.

Fridays (80 Cols.), 2d. The best medium
for all County Advertisements.

THE HERALD

is generally known in the County of Surrey to have a CIRCULATION of EXCEPTIONAL CHARACTER, extent and influence, and has maintained a steady and regular growth since its establishment in 1878. Dealing with most matters of public interest in the interest of the public, it is pre-eminently a Family Newspaper, and circulating extensively throughout the County of Surrey, and in the most populous residential neighbourhoods in the suburbs of London, offers a splendid medium to Advertisers.

Trade Advertisements:—5/- per inch,
once. 2/6 per inch, 13 weeks.
Legal, 7/6 per in. Auction, 7/6 per in.

Central Office:

46, HIGH ST., SUTTON.

Telephone: 2100, 2101, 2102.

Telegrams: "Herald, Sutton."

N.W. Surrey & S.W. Middx.

Leading Papers throughout
extensive area.

LARGEST CIRCULATIONS.
BEST NEWS SERVICE.

The SURREY HERALD The WOKING HERALD The STAINES & EGHAM NEWS

Best Advertising Mediums.
Published Fridays.

Price ONE PENNY.

'Phone: Chertsey 234-5.

HEAD OFFICES:

Chertsey, Woking, and Staines.

The only Magazine de-
voted entirely to
Swimming, Water Polo
and diving published
in England.

WORLD WIDE
CIRCULATION

No Swimmer
should be
without it.



THE SWIMMING TIMES
(ILLUSTRATED)

3/-

Per Annum
Post Free
from

Capt. B.W. Cummins
4, Waddon Pk. Avenue
CROYDON.

33½% reduction on
bulk orders.

Single Copies 6d. each.

Advertisements £2/2/0 per
page less 25% for series.

Published February, May, June,
July, Sept., October & December.

"Topical" Press Agency.

Photographs and
Illustrations for
Reproduction.

Commercial
Photography in
all its branches
and
Cinematography.

10 & 11, Red Lion Court,
Fleet St., London, E.C.4.

Telephones: Telegrams:
Central 8983 & 8984. "Topicality, Fleet, London."

WEST CUMBERLAND TIMES

Established over Half-a-Century.
Net Sales over 20,000 Copies Weekly.
Certified in 1923.

WEDNESDAY (4 Pages), 1d.
SATURDAY (12 Pages), 2d.

By far the largest circulation of any newspaper published in West Cumberland.

Circulates throughout the West Coast between Liverpool and Glasgow, in an important Agricultural, Coal and Iron Ore Mining, Iron and Steel Manufacturing, Shipbuilding, and Residential Area.

The Advertising Medium for Cumberland.
Head Office - COCKERMOUTH.

Telephone: 17.

London Representative:
Mr. C. CARTER, 92, Fleet Street, E.C.4.
Telephone: Central 8209.

Independent. Every Friday.

West Herts and Watford Observer

ESTABLISHED 1863.

HAS a guaranteed and increasing circulation much larger than any paper published in the district; and is a wonderful medium for all "Want" and official Advertisements. The **Observer**, besides being a County Paper, is the oldest and leading Weekly for Watford, West Herts, North-west Middlesex, and part of Bucks. All current events illustrated. Every advertising scheme should include this ideal family paper, circulating in a district that is growing more rapidly than any other in the vicinity of London.

PRICE TWOPENCE

Offices: 101, HIGH STREET, WATFORD.
Tel. 101.

West Sussex County Times and Standard

Tel.: Horsham 300. Est. 61 years.

Only Paper Printed and
Published in Horsham.
Published Fridays at 2d.

A large and steadily increasing circulation in Horsham and a wide area of West Sussex. Full reports of all events and special features of interest for every type of reader.

Advertisement Scale of Charges sent
per return on request.

OFFICES AND WORKS:
15, MARKET SQUARE AND
SOUTH STREET, HORSHAM.

FAMOUS PAPER FOR ADVERTISEMENTS.

West Sussex Gazette and South of England Advertiser

Twelve or Sixteen Pages - - 2d.

Thursday's Breakfast Paper
— in South-East England. —

This is the largest and most successful Open Market for Trade and Agriculture in Sussex and Surrey, and South-East England generally. Its record for "Smalls" is astonishing. Widely known and read, it is one of the Independent, Original, and Successful Journals of the Empire.

Proprietors: Mitchell & Co. (Printers), Ltd., Arundel, Sussex. Telephone No. 1 Arundel (two lines). The Chichester Publishing Office is in South Street; Brighton—55, East Street; Guildford—73, North Street; London—143 & 144, Fleet Street, E.C.4. Telephone—4450 Central.

"FIRST IN BRITAIN"

The Net Sales of the

WESTERN GAZETTE

THE

**Premier Provincial Weekly
Newspaper of England**

AVERAGE

PER **57,614** ISSUE

TOTAL GUARANTEED
:: CIRCULATION ::

59,063 WEEKLY

A Booklet, giving full details of the above totals and the area of circulation—SOMERSET, DORSET, WILTS, HANTS and BERKS—post free on application.

Chief Offices: **YEovil, SOMERSET,**
London Office (Mr. F. J. Cox):
53, FLEET STREET, E.C.4.

WHITBY GAZETTE

Established 1854.

THE one reliable messenger for any advertiser who wishes to cover the wide and wealthy area of North East Yorkshire, of which the coast line is Scarborough to the Tees, 50 miles apart.

Rates on Application.

HORNE & SON, LIMITED
"WHITBY GAZETTE,"
WHITBY, YORKSHIRE.

Established 1812.

PUBLISHED FRIDAYS. PRICE 2d.

Windsor, Slough & Eton Express

Recognised as the principal medium for all Advertising in East Berks. and South Bucks., including the towns mentioned.

Head Office: **4, HIGH STREET, WINDSOR.**
'Phone: Windsor 46.

Branch Office:
17, WILLIAM STREET, SLOUGH.

London Office: **80, FLEET STREET.**
Rep.: - - **MR. A. H. PAINE.**

'Phone: Central 2626.

NET SALES: Over 11,000 weekly.

SUBSCRIPTION RATES

for any periodical mentioned in this Guide will be gladly supplied free on application to

Willing & Co. Ltd.
123, Moorgate, London, E.C.2.

Advertisement Rates of WILLING'S P R E S S G U I D E

Full Page.....	£5	5s	0d
Half Page.....	£3	0s	0d
Quarter Page.....	£1	10s	0d
Full Page (next matter)...	£7	7s	0d
Half Page „ „	£3	15s	0d

Rates of other Special positions will be furnished by WILLING SERVICE, Willing House, 356-364 Grays Inn Road, London, W.C.1

Other Publications

“The Story of Willing Service”

“Willing Service Methods”

“Marketing Research”

“Poster Publicity”

A copy of these will be sent free to principals of any business interested in advertising

UNIVERSITY OF MICHIGAN



3 9015 06727 7932

A LEADING COUNTY PAPER

with over

31,500

WEEKLY NETT SALE

(Certified)

The

Surrey Comet

and

South Middlesex News

Published WEDNESDAY and SATURDAY

**All Display and "Smalls" Advertisements appear
in both issues at a combined rate.**



Founded in 1854, this widely known Journal is regularly used by Government Departments, County and Local Authorities, Auctioneers and the Leading Trade Advertisers—local and National—for their announcements.

Its increasing small "Sales and Wants" columns are a feature of the sheet and a sure sign of its advertising value.



Head Office : **KINGSTON-ON-THAMES**

'Phone : **KINGSTON 1890** (4 lines).

Proprietors : KNAPP, DREWETT & SONS Ltd.

