



Windswept
Echoes '56



Digitized by the Internet Archive
in 2019 with funding from
North Carolina Digital Heritage Center

WINDSWEPT ECHOES, 1956



Published by the Beta Club

of

COPELAND SCHOOL

Dobson, North Carolina



SHIRLEY COE
JANE WOLFE
Co-Editors



FOREWORD

We, the Annual Staff of 1956 hoping to keep our High School days a living part of our future lives, bring you this book. May it truly keep the high spots of our high school career alive in our hearts and minds.



DEDICATION

A soft word and a cheerful smile soon gave us to know that school was going to be good that first year--when we were six--and because of this, we have loved every year of all the twelve that have gone into our upward climb.

In gratitude for this good beginning - for ourselves, for many before us, and for many since our first day. We, the staff of Windswept Echoes, 1956, do sincerely and lovingly dedicate this volume of our yearbook to Mrs. Bessie K. Smith, our first grade teacher.



J. SAM GENTRY
Superintendent



C. E. RING
Member,
County Board
of Education

LOCAL BOARD OF EDUCATION

- ROBERT BURRUS, Chairman
LOYD SNOW
CURTIS HARBOR
JESSE GREENE
ELMER PATTERSON



PRINCIPAL'S MESSAGE



That large group of boys and girls who have gone out from Copeland High School and made good in the world, warms the hearts of teachers and principal.

My challenge to our present Senior Class is to go out from your school and practice those qualities of honesty, justice, mercy, love and goodness wherever you live.

My hope is that all of our students who return to school will use every talent that God has given them to become the finest kind of person.

My prayer for all of us is that we use good judgement and common sense in dealing with all the problems of life. Remember that the highways of life like the highways for cars have signs and cautions that will lead us to our destination if we obey the rules.

-- Arthur F. Graham



MARY ELLEN GRAHAM
Social Studies

VIRGINIA JONES
Commercial

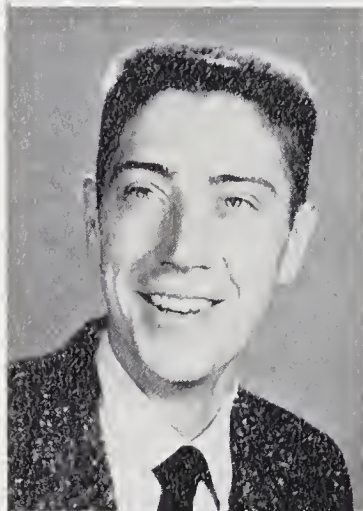
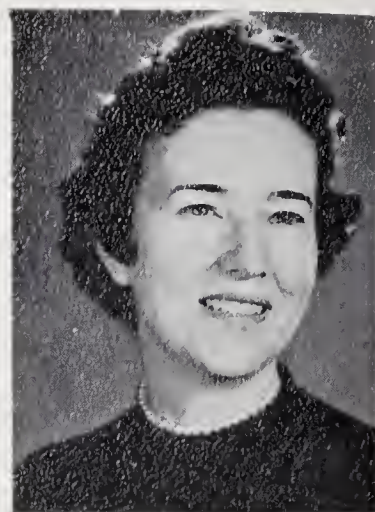

ROBERT F. MARSHALL
Spanish, Health and
Physical Education

LONNIE BLEDSOE
Physical Education
and Science



ANNE REID
Mathematics

WAYNE NANCE
English and
Baseball



RUBY STANLEY
Home Economics

JAMES DAVIS
Agriculture



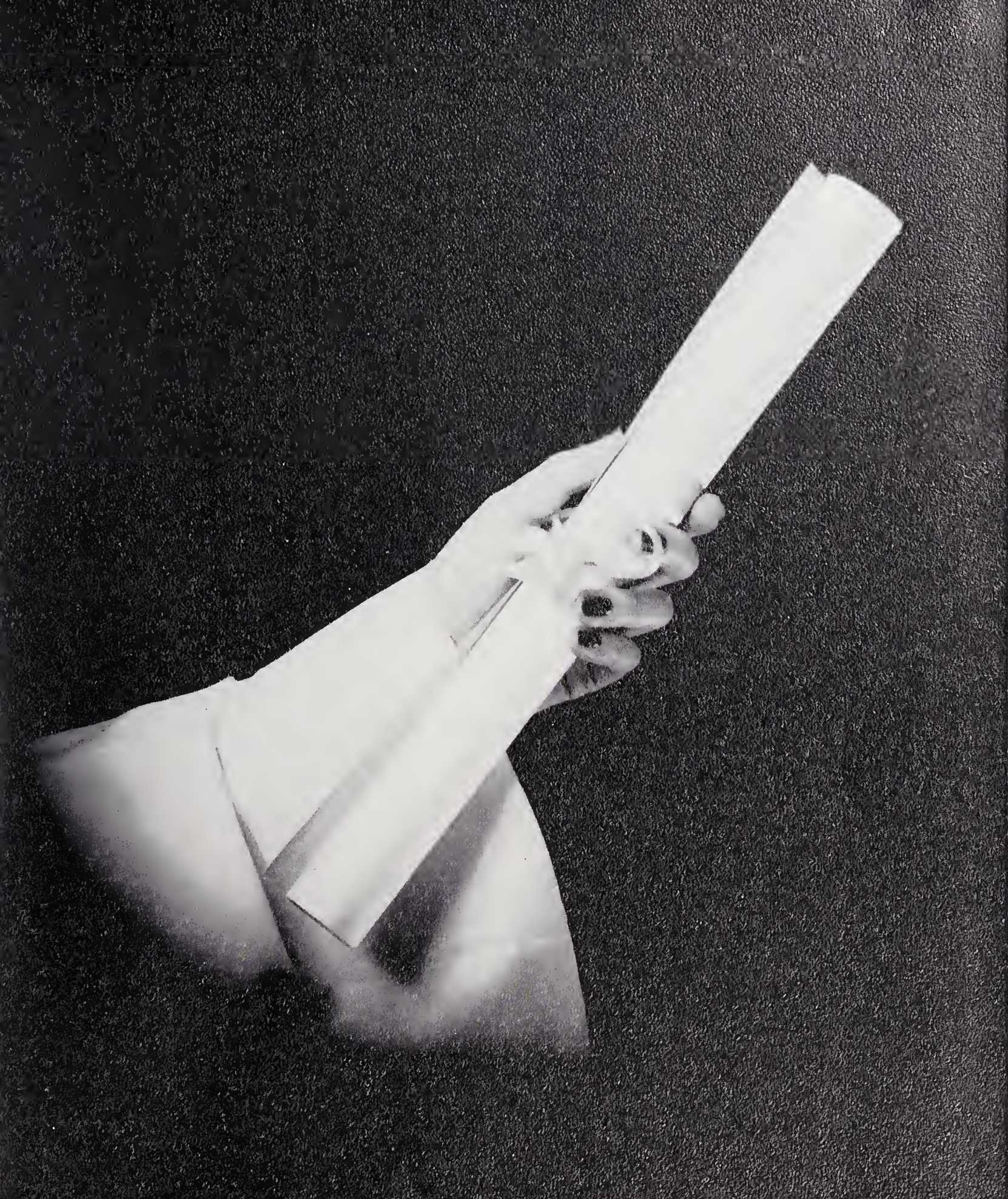

SENIORS

SENIOR CLASS OFFICERS



DONALD KEY - - - - - President
TED RING - - - - - Vice President
SELVA JEAN KEY - - - - - Secretary
LURA JEAN WATSON - - - - - Treasurer



MASCOTS

LANELL JOHNSON
GLENDA BULLIN



HOWARD AYERS
"Howie"

Beta Club 2, 3, 4; Hi-Y Club 3, 4, Secretary 4;
FFA Club 1, 2, 3, 4, President 4, Vice President
3; N. C. State Farmer 3; Echo Staff Business Manag-
er 4; Marshal 4; Honor Roll 1, 2, 3, 4; Boy Scouts 1,
2, 3, 4; Bus Driver, Substitute 3, 4; Superlative.

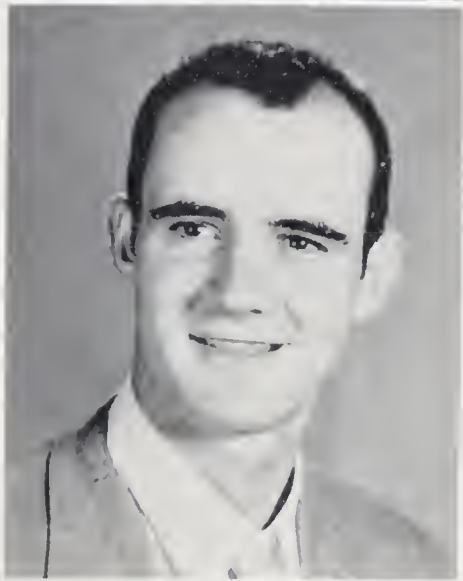

WILLIAM BRADY BATES
"Bill"

FFA 1, 2, 3, 4; Secretary 4; Baseball 1, 2, 3, 4;
Basketball 1, 2, 3; Captain 3, Assistant to Coach 4;
Bus Driver 2, 3, 4.

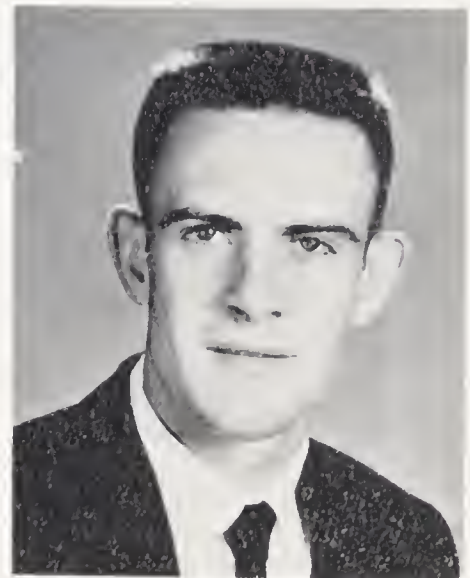

BILLY BLEDSOE, JR.
"Liberace"

Echo Staff, Sports Editor 4; FFA Club 1, 2, 3, 4;
Baseball 1, 2, 3, 4; Basketball 1, 2, 3, 4, Captain
3, Co-captain 4; Hi-Y 1, 2, 3, 4, President 4, Vice
President 3; Boy Scouts 1, 2, 3; Bus Driver 4; 4-H
Club 1, 2, 3.

DALLAS BROWN
"Snake"

Hi-Y 4; Baseball 2, 3, 4; Basketball 4; 4-H Club 1.

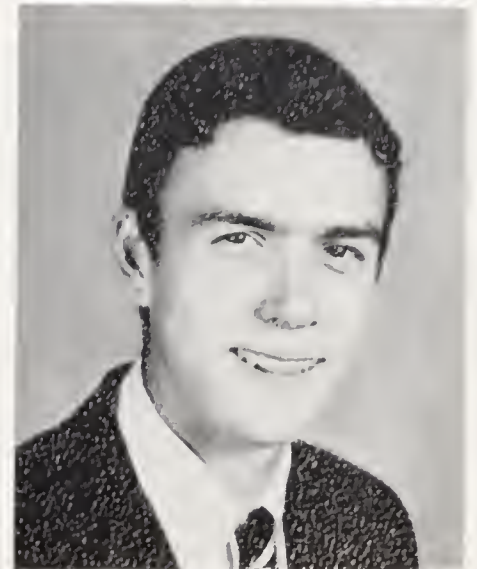

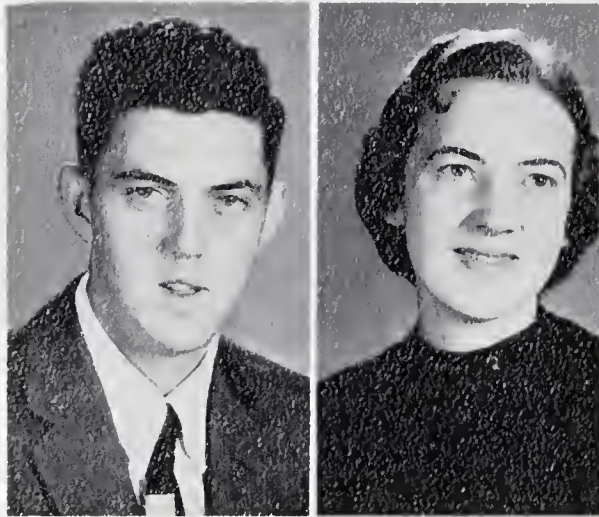

THOMAS J. CALLAHAN, JR.

"Jr."

FFA 1, 2, 3, 4; Bus Driver, Substitute 3, 4.

SHIRLEY LOUISE COE

"Shirl"

Windswept Echoes Staff, Co-Editor 4; Junior Co-Editor 3; Beta Club 3, 4; Music Club 3, 4; Marshal 3, 4; Girl Scout; Glee Club 1, 2, 4; Library Club 1, 2, 3, 4; Echo Staff 4; Tri-Hi-Y 1, 2, 3; FHA 1, 2, 3; 4-H Club 1, 2, 3, 4; Chaplin 4; Student Government Officer; Girls' Sheriff; Superlative.

MARY SPEAKS COE

"Littlen"

Tri-Hi-Y 1, 2, 3; 4-H Club 1, 2, 3, 4; Basketball 1, 2, 3, 4, Captain 4; Echo Staff, Sports Editor 4; FHA Club 1, 2, 3; Superlative.

MARGARET AVALINE COLLINS

"Sis"

Beta Club 3, 4; Echo Staff, Society Editor 4; Superlative.

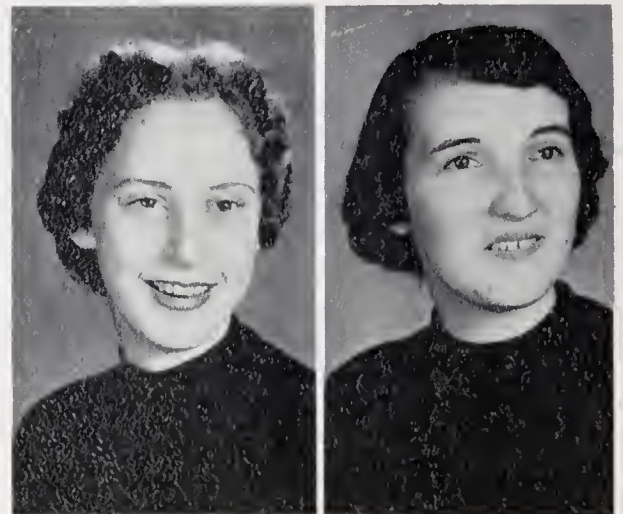

MARY ANN CROW

"Crow"

Basketball 4, Co-Captain 4; 4-H Club 4; FHA Club 4; School Council 4; Superlative. Transfer from Randleman, N. C. Spotlight Staff; Homeroom Reporter 3; Monogram Club 2, 3; 4-H Club 1, 2, 3; Basketball 1, 2, 3; Camera Club 2, 3; FHA Club 1, 2, 3; FBLA Club 3.

JIMMY DARRELL DANLEY

"Jim"

Bus Driver 4; Substitute 3; FFA 1, 2, 3, 4.

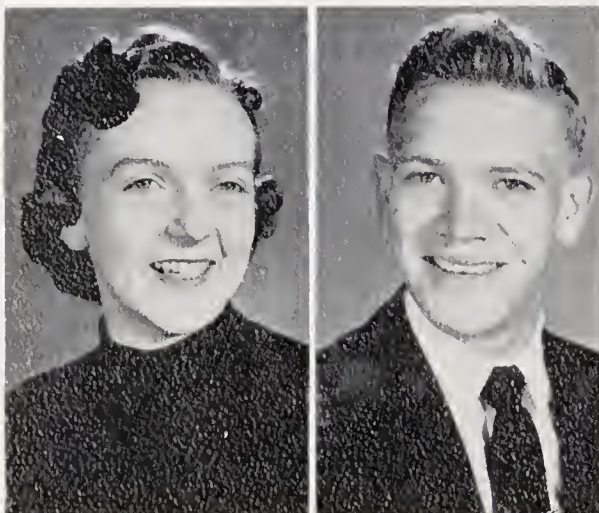

CHARLES LEONARD DANLEY

"L. D."

Hi-Y 4; FFA 1, 2, 3, 4; Boy Scout 1, 2; Bus Driver Substitute 3, 4; Superlative.

KAY DAVIS

"Kitten"

Beta Club 2, 3, 4; Tri-Hi-Y 1, 2, 3, Secretary 3; FHA Club 1, 2, 3, County Vice President 4; Windswept Echoes Staff, Junior Business Manager 3, Commercial Editor 4; Echo Staff, Associate Editor 4; Student Government Officer, Secretary 4; 4-H Club 1, 2; Honor Roll 1, 2, 3, 4; "Miss Copeland" 3; Marshal 3, 4; Bus Secretary 4; Glee Club 1, 2, 3, 4.



LAWANA DAVIS

"Wanie"

Society Reporter 3, Program Committee 3; Library Club 4; Chaplin 3; 4-H Club 1, 2, 3, 4; Class Officer 3; Glee Club 2, 3, 4; Treasurer 4; FHA 1, 2, 3; Girl Scouts 1, 2; Tri-Hi-Y 1, 2, 3; Beta Club 3, 4; Superlative.

JEWEL RAY FLYNN

"Marilyn"

Windswept Echoes Staff, Junior Editor 3; Beta Club 2, 3, 4; Superlative.



BETTY HARDY

"Big Mouth"

FHA Club 1, 2; Glee Club 4.

MARY LOUISE HENSLEY

"Lou"

Beta Club 2, 3, 4; President 4; Tri-Hi-Y 1, 2, 3, Secretary 3; Convention Delegate 3; FHA 1, 2, 3; Windswept Echoes Staff, Photographic Editor 3; 4-H Club 1, 2, 3, 4, Secretary 2, President 4.





JOSEPHINE JACKSON

"Jo"

Beta Club 3, 4, Secretary 4; Tri-Hi-Y 2, 3, Program Committee 3; FHA Club 1, 2, 3, 4; Vice President 4; Student Government Officer, Assistant Secretary 4; Echo Staff, Typist 4; 4-H Club 3, 4; School Council 4; President Home Room 1; Honor Roll 1, 2, 3; Bus Secretary 1, 2, 3; Music Club 1, 2; Glee Club 1, 2, 3, 4; Superlative.

SELVA JEAN KAY

"Dinkie"

Echo Staff, Editor-in-Chief 4; Chief Marshal 3, 4; Beta Club 2, 3, 4; Tri-Hi-Y 1, 2, 3; Glee Club 2, 3, 4; Basketball 1, 2, 3, 4; O. Henry Literary Society, Pianist 3; Class Officer, Secretary and Treasurer 3; Secretary 4; Perfect attendance 1, 2, 3, 4; Honor Roll 1, 2, 3, 4; FHA 1, 2, 3, Treasurer 3; Girl Scouts 1; Typing Award 3; Music Club 1, 2, 3, 4; Superlative.

DONALD RICHARD KEY

"Mutt"

Class Officer, President 1, 2, 3, 4; Hi-Y Club 1, 2, 3, 4; Treasurer 3, 4; President Student Government 4; FFA 2, 3, 4; Treasurer 4; Basketball 2, 3, 4; Baseball 2, 3, 4; Bus Driver 3, 4; Substitute 2; Boy Scout 1, 2; Echo Staff 4; Superlative.

ARONOLD GRAY MOORE

"A.G"

FFA 1, 2, 3, 4; Bus Driver 3, 4; Hi-Y 4.

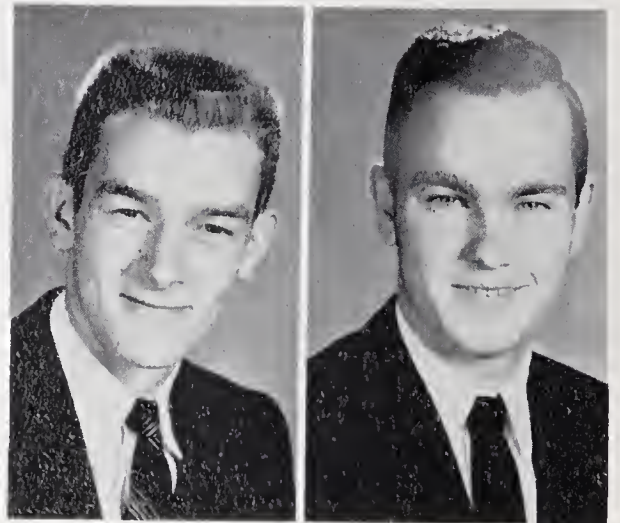

GLADYS PARKER

"Glad"

Beta Club 3, 4; FHA 1, 2, 3, 4; Reporter 4; Windswept Echoes Staff, Business Manager 4; Marshal 3, 4; Echo Staff, Circulation Manager 4; 4-H Club 1, 2, 3; Typing Award 3; Honor Roll 1, 2, 3, 4; Student Government Officer, Assistant Sheriff 4; Perfect Attendance 2; Glee Club 4; Bus Secretary 4.

DONALD PHILLIPS

"Flip"

Hi-Y 4; Bus Driver 3, 4; Substitute 2; Boy Scout 1, 2, 3, 4; FFA 1, 2, 3, 4; Basketball 4; Baseball 3, 4; 4-H Club 1, 2; Student Body Officer, Assistant Sheriff 4.

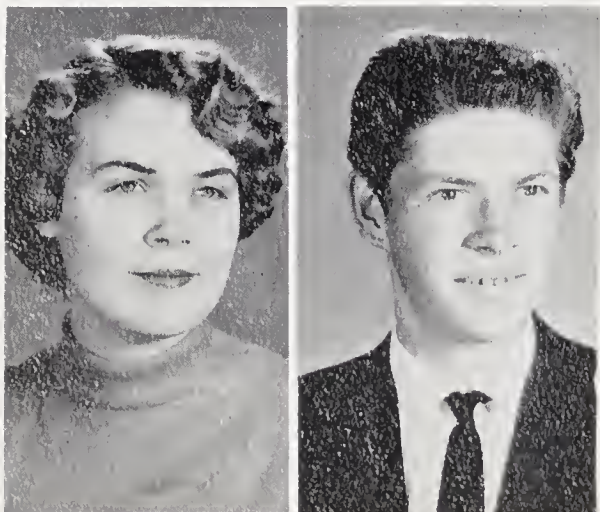

DONALD RAY RACHELS

"Don"

FFA 1, 2, 3, 4; Substitute Bus Driver 3, 4.

MOLLY JANE REECE

"Doll"

Beta Club 2, 3, 4; Tri-Hi-Y 2; FHA 1, 2, 3, 4; President 4; Windswept Echoes Staff, Commercial Editor 4; Echo Staff, Associate Editor 4; Marshal, Assistant Chief 3, 4; 4-H Club 1, 2; Honor Roll 1, 2, 3, 4; Glee Club 1, 2, 3, 4; Superlative.



RACHEL REID

"Rach"

Tri-Hi-Y 1, 2, 3; FHA 1, 2, 3; Marshal 3, 4; Program Committee 1, 2; Girl Scouts 1; Basketball 1, 2, 3; Bus Secretary 4; 4-H Club 1, 2, 3, 4; Superlative.

JIMMY DEAN RIDDLE

"Chub"

FFA 1, 2, 3, 4; Sentinel 4; Bus Driver 4; Substitute 2, 3; Baseball 2, 3, 4; Captain 4; Boy Scout 1, 2, 3; 4-H Club 1, 2; Superlative.

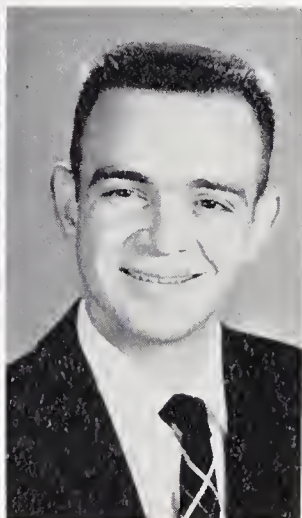

TED THOMAS RING

"Tetterine"

FFA 1, 2, 3, 4, Reporter 4; Hi-Y 2, 3, 4; Vice President; Boy Scouts 1, 2; Bus Driver 3, 4; Class Officer, Vice President 1, 3, 4; Secretary 2; Echo Staff, Social Editor 4; Student Government, Vice President 4; Perfect Attendance 4; Superlative.

SHELBY JEAN SIMPSON

"Sis"

FHA 1, 2, 3; Bus Secretary 4.

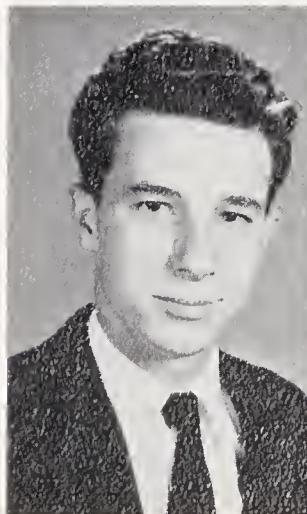

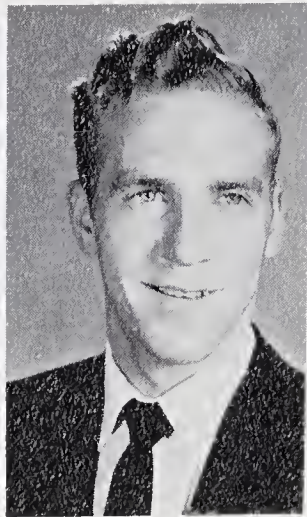
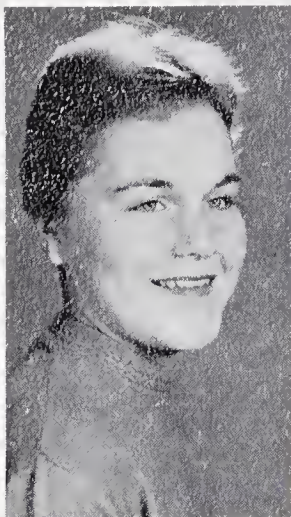

ELSIE DAPHNE STANLEY

"Blondie"

FHA 1, 2, 3, Secretary 3; Cheerleader 3, 4; Glee Club 1, 2, 4; Tri-Hi-Y 1, 2, 3; Girl Scout 1; Class Officer Assistant Secretary and Treasurer 4; Song Leader 2; 4-H Club 1, 2, 3, 4, Song Leader 4; Library Club 1, 2, 3, 4; Superlative.

CARL PRESTON TOLBERT

"Dupey"

Hi-Y Club 4; FFA Club 1, 2, 3, 4; Bus Driver 3, 4; Substitute 2; Basketball 1, 2; Song Leader 3; Superlative.

JIMMY TUCKER

"Tuck"

FFA 1, 2, 3, 4; Boy Scout 1, 2, 3, 4; Hi-Y 4; 4-H Club 1; Substitute Bus Driver 3, 4.

JACKIE VENABLE

"Jack"

Tri-Hi-Y 2, 3, 4; 4-H Club 1, 2, 3, 4; Bus Secretary 4; Spelling Winner 3, 4; FHA 2, 3; Glee Club 4.

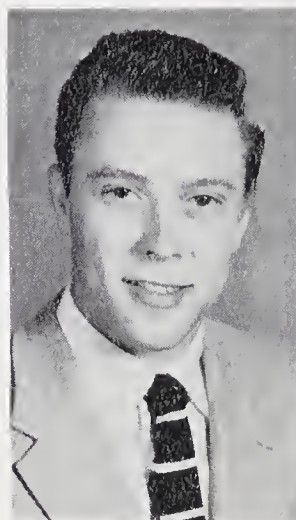

NORMA JEAN VENABLE

"Squirt"

Beta Club 3, 4, Vice President 4; FHA Club 1, 2, 3, 4, Historian 4; Windswept Echoes Staff, Photographic Editor 4; Basketball 1; Cheerleader 2, 3, 4; Co-Chief 4; Marshal 3, 4; 4-H Club 1, 2, 3, 4, Vice President 4; Echo Staff, Circulation Manager 4; Tri-Hi-Y 1, 2, 3; Girl Scouts 1; Typing Award 3; Perfect Attendance Certificate 1, 2, 3; Class Officer Vice President 2; Superlative.

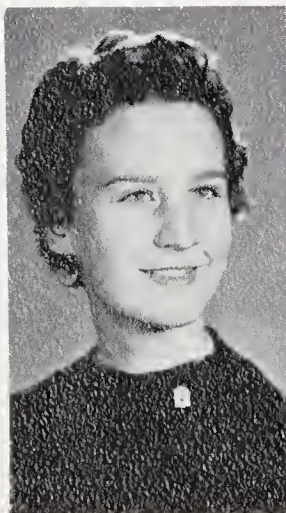

SYLVIA JEAN VENABLE

"Sivia"

Beta Club 3, 4; FHA Club 2, 3, 4; Tri-Hi-Y 3; Music Club 1, 3, 4; 4-H Club 1, 2, 3, 4; Bus Secretary; Girl Scout 1; Room Reporter 1; Superlative.

LURA JEAN WATSON

"Lou"

Beta Club 3, 4; Tri-Hi-Y 1, 2, 3; FHA Club 1, 2, 3; Echo Staff, Typist 4; 4-H Club 1, 2, 3, 4; Class Officer, Assistant Secretary and Treasurer 3; Program Committee.

DONALD ELLIS WHITAKER

"Don"

FFA 1, 2, 3, 4; Vice President 4; Basketball 2, 3, 4; Baseball 3, 4; 4-H 1, 2.



HAROLD WOODROW WHITAKER

"Banty"

Basketball 2, 3, 4; FFA Club 1, 2, 3, 4; 4-H Club 1, 2; Baseball 3, 4.

PALMER WHITAKER

"Pluto"

Beta Club 4; FFA Club 2, 3, 4; Bus Driver 4; Superlative.

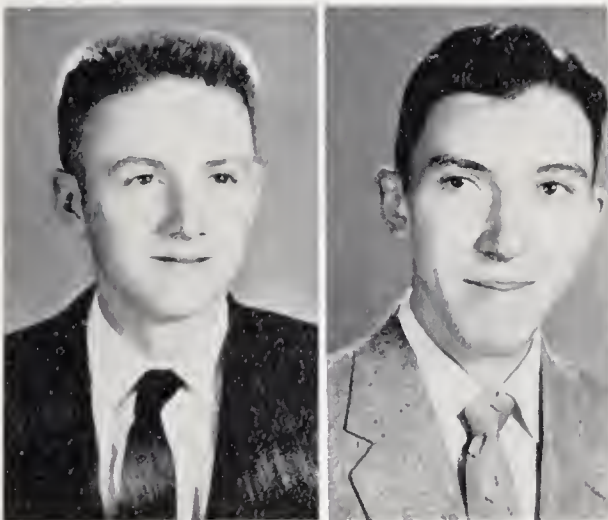

JANE WOLFE

"Punkin"

Beta Club 2, 3, 4, Treasurer 4; Tri-Hi-Y 1, 2, 3, Song Leader 2; FHA Club 1, 2, 3, 4, Reporter 3; Parliamentarian 4; Windswept Echoes Staff Co-Editor 4, Junior Photographic Editor 3; Chcerleader 1, 2, 3, 4, Co-Chief 4; Echo Staff Typist 4; Girl Scout 1; 4-H Club 1, 2, 3, 4; County Chaplain 3, Secretary 4, County Award Winner 4; Glee Club 2, 3, 4, President 4; Class Officer Reporter 2.

ROBERT WOOD

"Bob"

Marshal 3, 4; FFA 1, 2, 3, 4; Hi-Y 4.

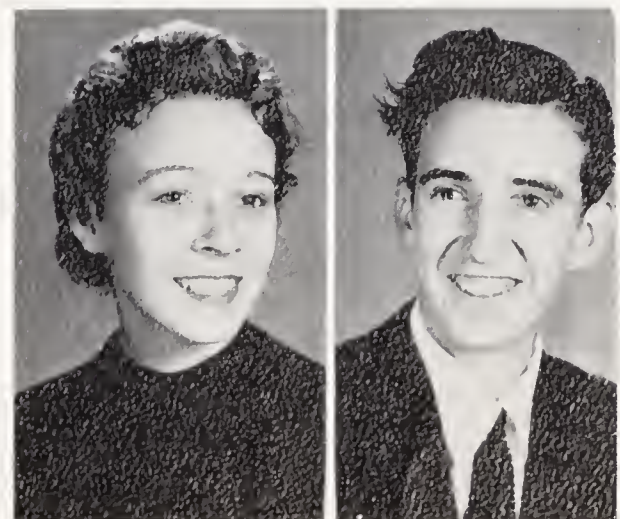



Best All Round
SELVA JEAN KEY
DONALD KEY



Most Intellectual
MOLLY WHITAKER
PALMER WHITAKER

S
U
P
E
R
L
A
T
I
V
E
S



Prettiest - Most Handsome
JEAN VENABLE
LEONARD DANLEY



Wittiest
RACHEL REID
CARL TOLBERT



Most Likely to Succeed
 JOSEPHINE JACKSON
 HOWARD AYERS



Most Popular
 DON KEY
 ELSIE STANLEY

S
 U
 P
 E
 R
 L
 A
 T
 I
 V
 E
 S



Most Athletic
 JIMMY DEAN RIDDLE
 MARY JANE COE



Most Talented
 SHIRLEY COE
 CARL TOLBERT

CLASS STATISTICS

CLASS COLORS; Pink and White

CLASS FLOWER: Pink Carnation

MOTTO: All but God is changing day by day.

Kingsley



SUPERLATIVES

SELVA J. KEY

DON KEY - - - - - Best All Round

MOLLY WHITAKER

PALMER WHITAKER - - Most Intellectual

ELSIE STANLEY

DON KEY - - - - - Most Popular

JEAN VENABLE

LEONARD DANLEY - - - - Best Looking

RACHEL REID

CARL TOLBERT - - - - - Wittiest

MARY S. COE

JIMMY D. RIDDLE - - - - Most Athletic

JOSEPHINE JACKSON

HOWARD AYERS - Most Likely to Succeed

LAWANA DAVIS

LEONARD DANLEY - - - - - Neatest

SELVA J. KEY

TED RING - - - - - Best Personality

MARY S. COE

JIMMY D. RIDDLE - - - - - Best Sport

LOUISE HENSLEY

JIMMY D. DANLEY - - - Most Courteous

AVALINE COLLINS

JR. CALLAHAN - - - - - Quietest

JEAN VENABLE

JIMMY TUCKER - - - - - Cutest

SHIRLEY COE

CARL TOLBERT - - - - - Most Talented

JEWEL RAE FLYNN

PALMER WHITAKER - - Most Dependable

JOSEPHINE JACKSON

HOWARD AYERS - - - Most Industrious

SYLVIA VENABLE

TED RING - - - - - Friendliest

MARY ANN CROW

DON WHITAKER - - - - - Biggest Flirts

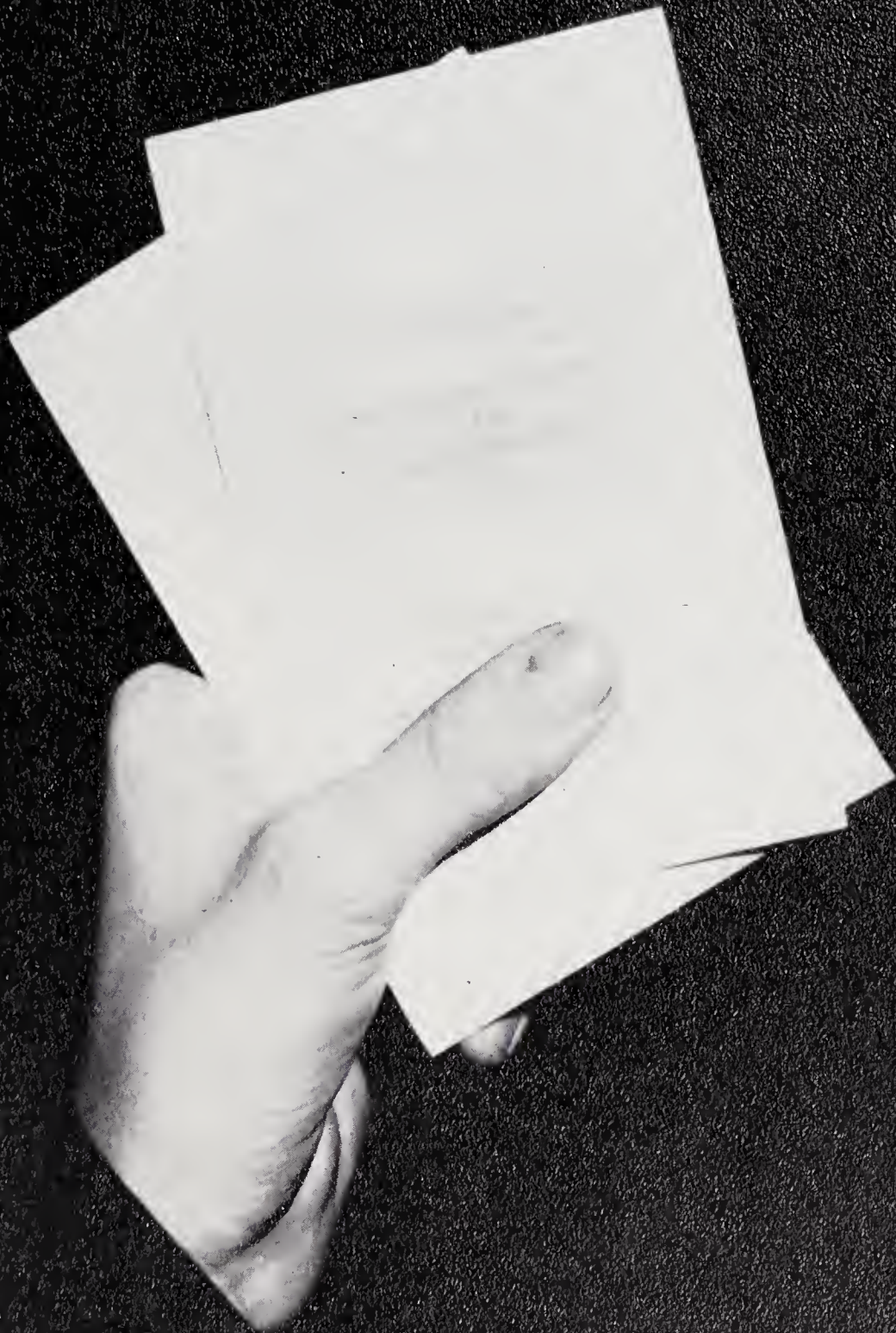

JUNIORS

JUNIORS

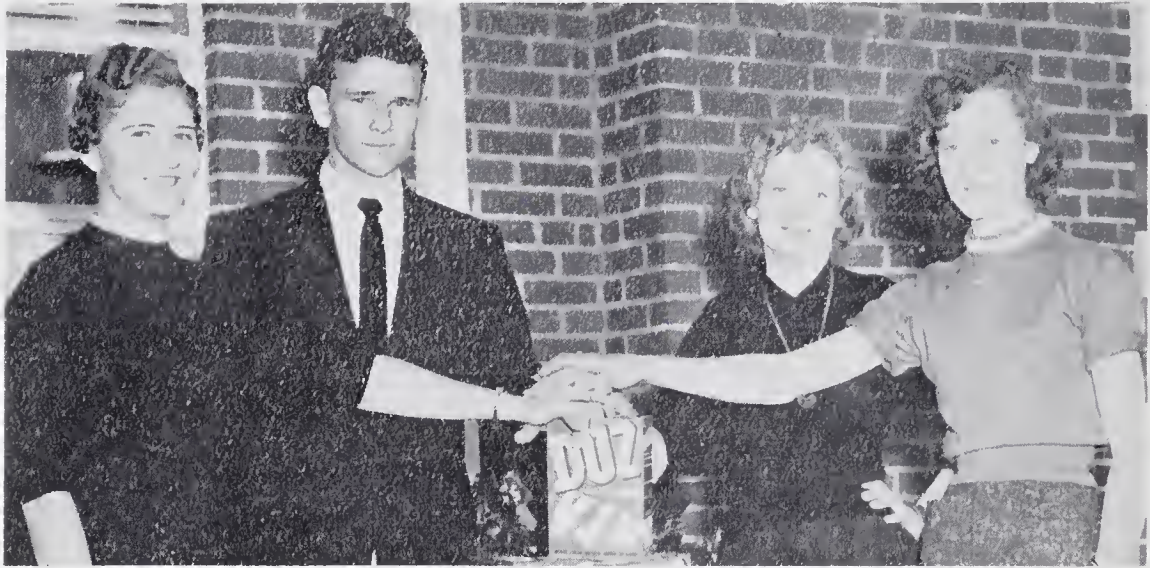

JUNIOR CLASS OFFICERS

GAYNELL WOLF - - - - - President
RAY MOSLEY - - - - - Vice President
LOUISE MOSER - - - - - Secretary
JOYCE WALL - - - - - Treasurer

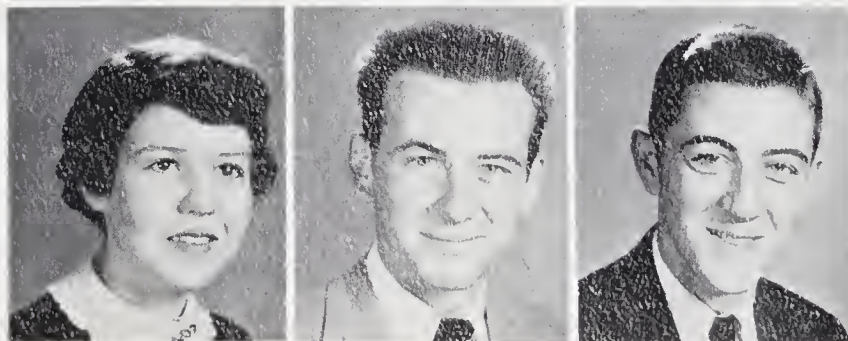

Juanita Baker - Ronald Bowman - Jerry Boyles

FRANK BROWN

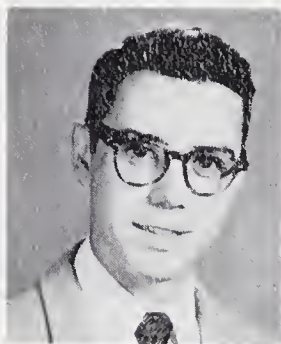

MOLLY BRUNER



PHIL BURRUS

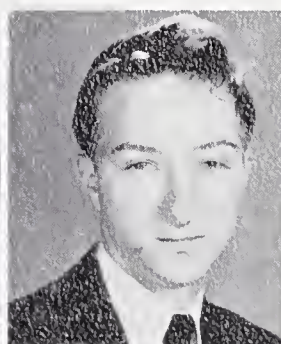

PEGGY CHILDRESS



RAY COE



WALDO COE

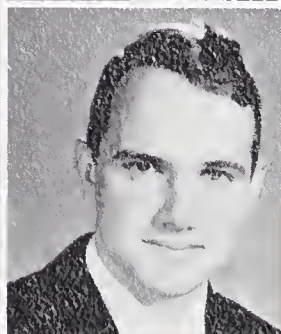

DALLAS CORDER



JEWELL DEAN CREED



LULA CRISSMEN



DONALD CULLER

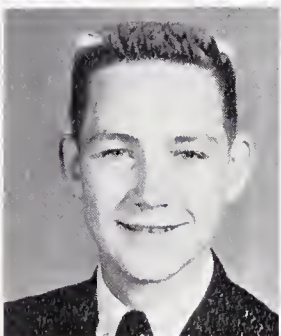

RACHEL EAST



HERMAN HALL

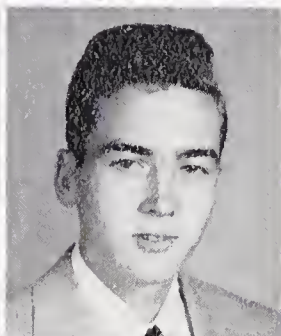

CLAUDINE HOLYFIELD



BETTY ANN JONES



FAYE MARION

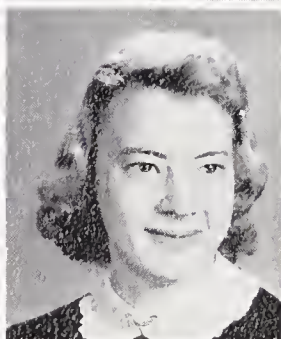

BETTY MARTIN



FAYE MARTIN



RAY MOSELY, JR.

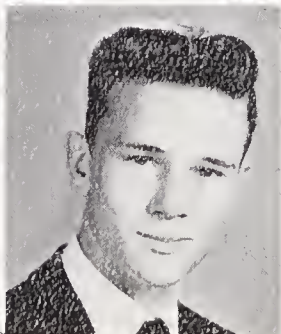

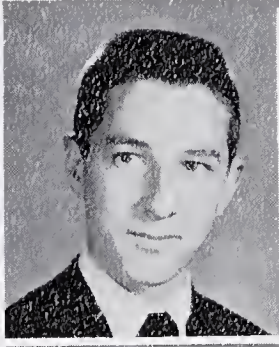
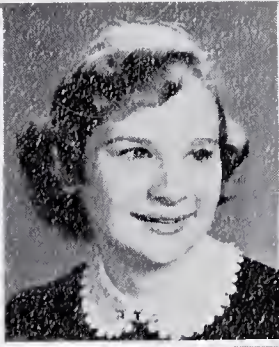
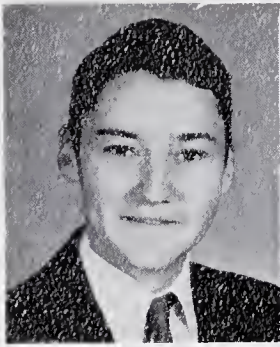

GRAY MOSER

LOUISE MOSER

BILLY RING

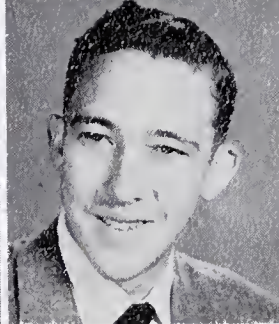

BOBBY SHINALT

NANCY SHORE

CLIFFORD SIMPSON



JOYCE SIMPSON

CLAUDE SNOW

RONALD STANLEY

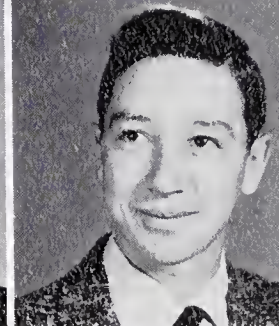
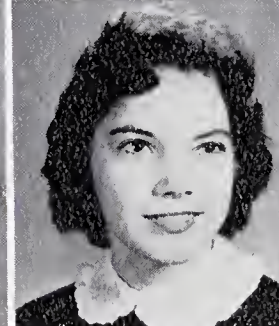

BARBARA TAYLOR

DOROTHY TUCKER

CURTIS VENABLE

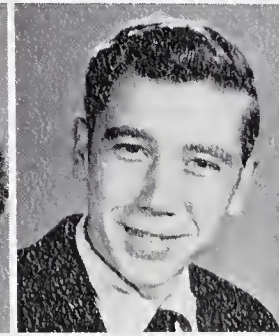
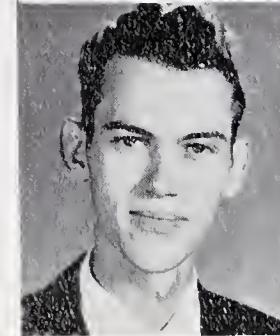

BOBBY WALL

JOYCE WALL

ARNOLD WHITAKER

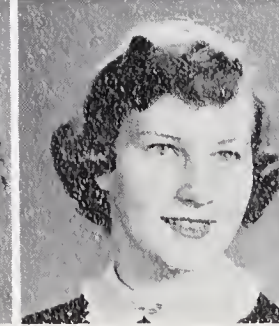
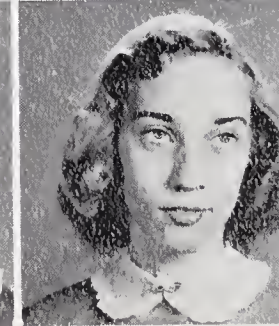
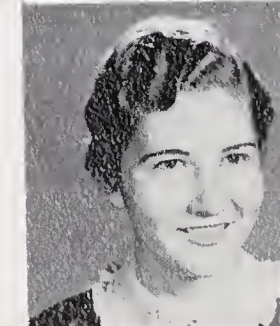

GAYNELL WOLFE

ALMA WRIGHT

FAYE WRIGHT



JUNIOR HIGH



SOPHOMORES

Jimmy Patterson, President
 Harry Stanley, President
 Ted Stanley, Vice President
 Gail White, Vice President

Fay Danley, Secretary
 Rebecca Shinault, Secretary
 Peggy Brown, Assistant Secretary
 Carolyn Whitaker, Assistant Secretary

Elva Allen
 Dorothy Bledsoe
 Regina Bullington
 Johnson Chilton

Frances Cook
 Janie Creed
 Leonard Creed
 (No Picture)
 Max Cummings
 Ray Danley
 Tex Flippen
 Don Flynn
 Ann Fulk
 Eugene Fulk
 (No Picture)
 Joyce Hamlin
 Jack Hardy
 (No Picture)
 Lois Hill
 James Holyfield
 Bonnie Hudson
 Lonnie Johnson
 Glennice Key
 J. W. Key
 Alma Marion
 Bonnie Marsh
 Larry Patterson
 Linville Phillips
 Donnese Quisenberry
 Vivian Rachels
 Gray Riddle
 Lorine Riggs
 Rachel Robertson
 Patty Sechrist
 Peggy Simpson
 Phyllis Simpson
 Joyce Smith
 George Wall
 Wallace Watson
 Luther Whitaker
 Phillip Whitaker
 Betty Wood

FRESHMEN

Polly Simpson, President
 Clara Lee Green, President
 Belva Jean Coe, Secretary
 Jo Ann Simpson, Secretary



Archie Allen
 Elwood Allen
 Roger Ashburn
 Carol Bledsoe
 Martha Rose Boyles
 Billy Brown
 David Brown
 Johnny Bruner
 Adeline Bryant
 Virginia Ann Coe
 Barbara Collins
 Betty Lou Crissman
 Wayne Cummings
 Mary Frances Danley
 Patty Sue Draughn
 Harold Flynn
 Loyd Flynn, Jr.
 Barbara Hall
 Bonita Hardy
 Gladys Hutchens
 Hilda Jaye Hutson
 Lorene Hutson
 Bennie Johnson
 Jackie Johnson
 Larry Johnson
 Polly Johnson
 Billy Jones
 Myrtle Jones
 Eugene Joyner
 Earl Martin
 Linda McKinney
 Janice Mosley
 Jay Hugh Mosley
 Dennis Nichols
 Josephine Perkins
 Louise Poindexter
 Louise Riggs

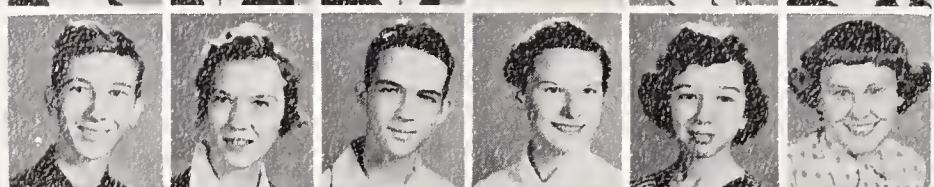
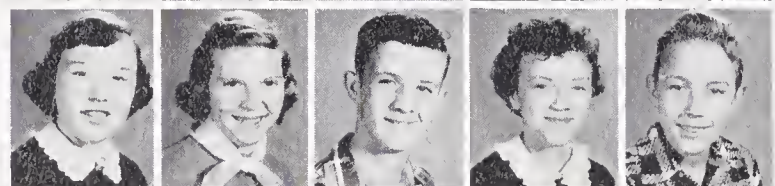
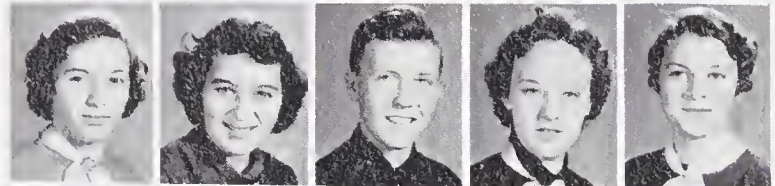
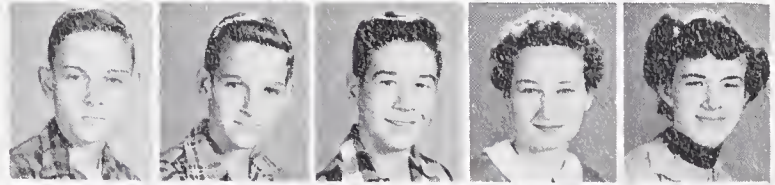

Bonnie Shinault
 Clayton Simpson
 Brent Snow
 Gay Snow
 Kent Snow
 Jimmie Speaks
 J. C. Stanley
 Carole Tilley
 Jo Nell Venable
 Billy Wall
 Faye Wall
 Max Wall
 Irene Watson
 Peggy Whitaker
 Annie Lee White
 (Not Pictured)
 Johnny Sawyers
 Wilbur Shinault
 Charles Simpson
 Allen Wright
 J. E. Creed
 Judith Johnson

SUB-FRESHMEN

Mrs. Badgett
Mrs. Davis

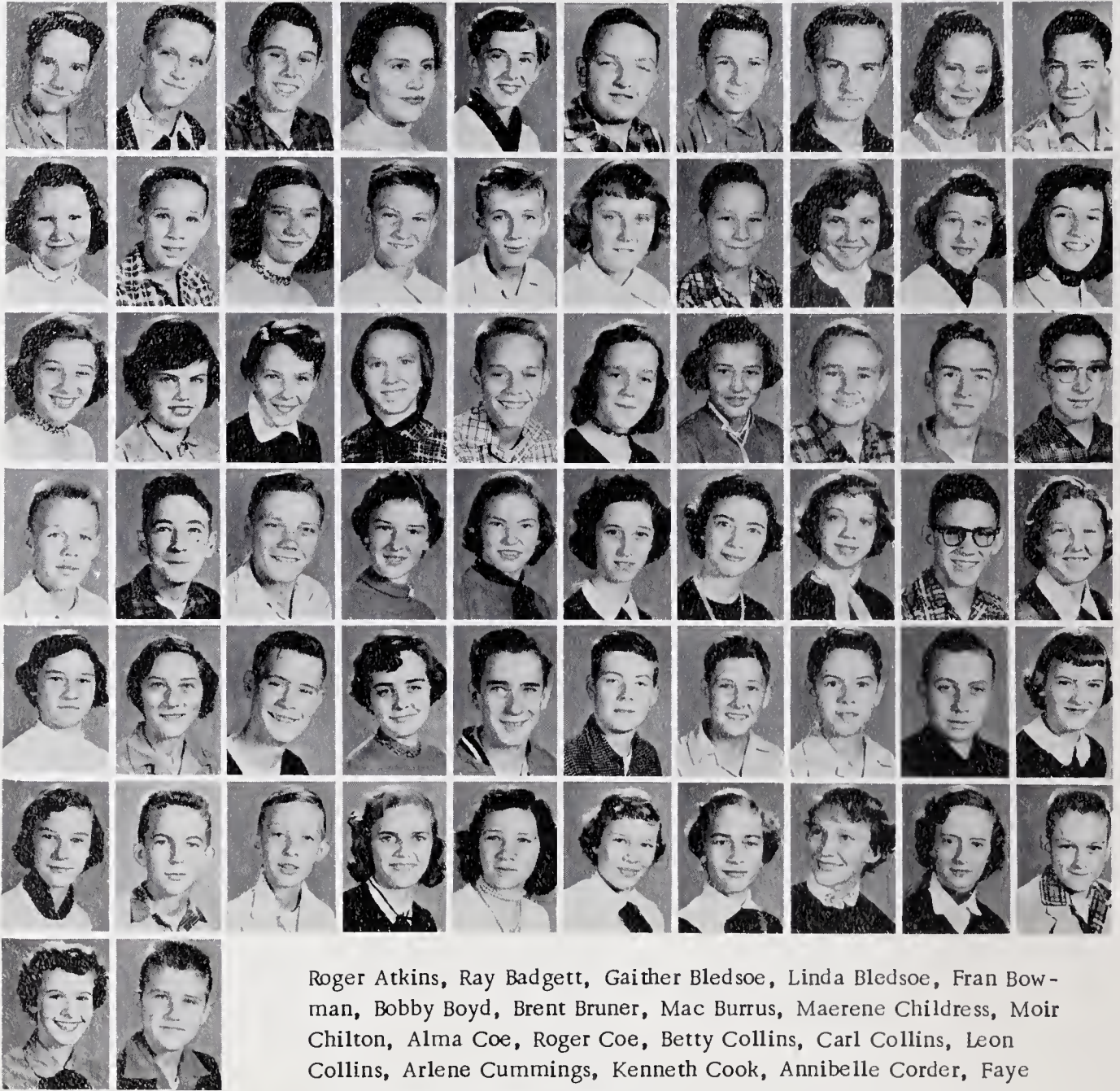

Roger Atkins, Ray Badgett, Gaither Bledsoe, Linda Bledsoe, Fran Bowman, Bobby Boyd, Brent Bruner, Mac Burrus, Maerene Childress, Moir Chilton, Alma Coe, Roger Coe, Betty Collins, Carl Collins, Leon Collins, Arlene Cummings, Kenneth Cook, Annibelle Corder, Faye Davis, Lois Ann Doby, Marie Doss, Jo Ann Eads, Carol Flinchum, Shelby Flynn, Donald Harbour, Judy Hardy, Mary Jane Hardy, Wayne Holyfield, Jackie Holyfield, Bruce Johnson, Gayle Johnson, J. C. Johnson, E. L. Jones, Ann Key, Velma Key, Lois Marsh, Martha Jane Marsh, Carol Martin, Billy Joe McHone, Peggy Mitchell, Adelaide Moser, Elizabeth O'Neal, Bruce Parks, Lettie Pilson, Jimmy Wayne Reid, Billy Reynolds, Vance Shinault, Leonard Simpson, Mac Simpson, Carolyn Snow, Janice Snow, John Snow, Benny Stanley, Carol Tolbert, Betty J. Wall, Bonnie Wall, Brenda Wall, Janie Wall, Barbara Watson, Kenneth Whitaker, Frances Wilmoth, Kenneth Wolfe.

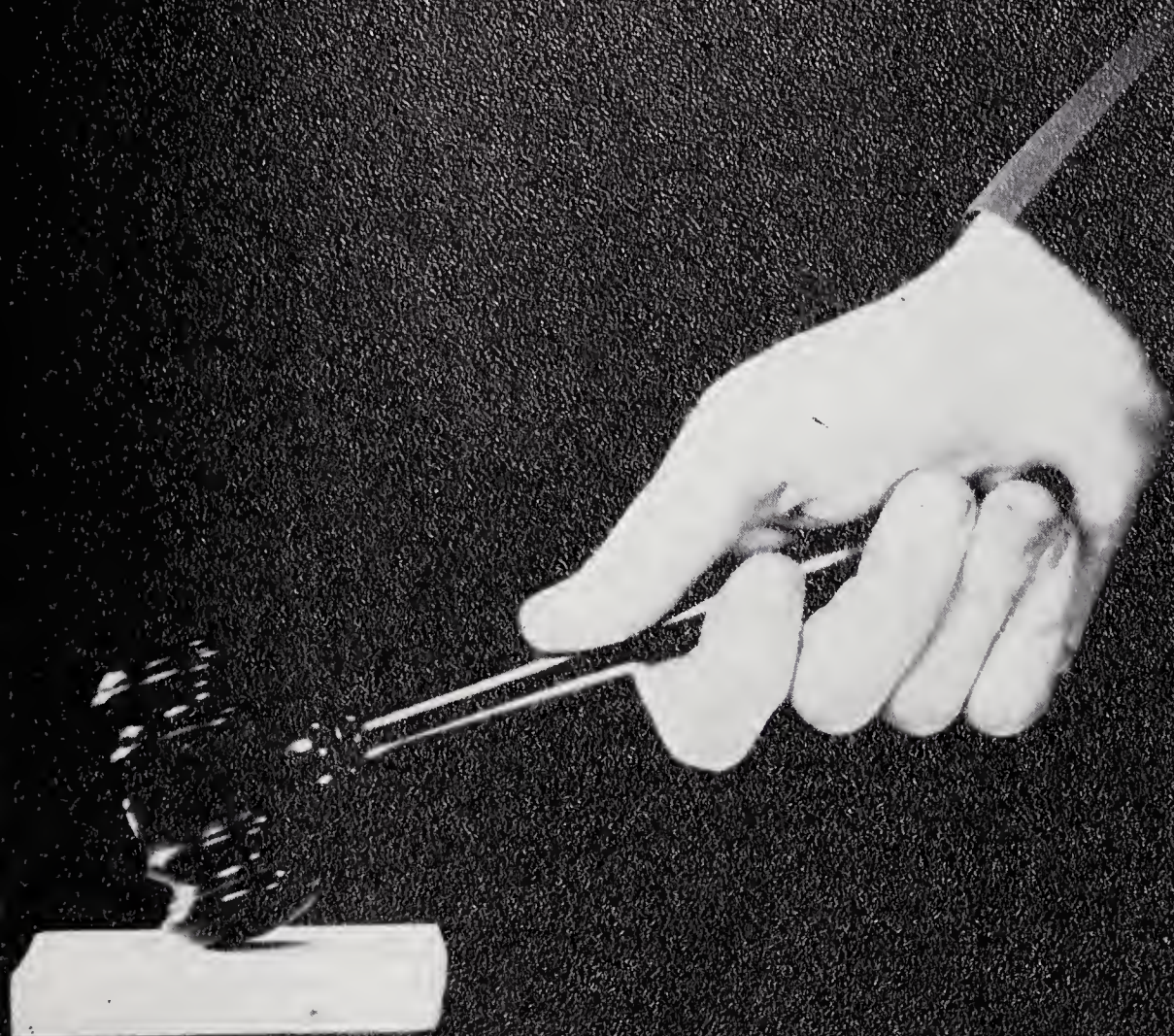

ORGANIZATIONS

WINDSWEPT ECHOES STAFF



Jane Wolfe - - - - - Co-Editors
Shirley Coe
Betty Jones - - - - - Junior Co-Editors
Joyce Wall

Business Manager, Gladys Parker; Junior Business Manager, Nancy Shore; Photographic Editor, Jean Venable; Commercial Editors, Kay Davis, Molly Whitaker; Faculty Advisor, Mrs. Graham.



BETA CLUB



HI-Y CLUB

First row: Ayers, Bledsoe, Ring, Key. Second row: Mr. Graham, Advisor; Tolbert, Brown, Whitaker, Phillips, Flippin, Whitaker, Patterson, Brown, Stanley, Boyles, Tucker, Phillips, Danley, Mr. Nance, Associate Advisor.



BUS DRIVERS

First row: Danley, Rachels, Riddle, Ring, Brown, Tucker, Phillips, Whitaker. Second row: Mr. Graham, Whitaker, Callahan, Bledsoe, Bates, Danley, Ayers, Moore, Key, Tolbert.



FUTURE FARMERS OF AMERICA



Howard Ayers - - - - - President
 Don Whitaker - - - - - Vice President
 Ted Ring - - - - - Secretary
 Don Key - - - - - Treasurer



FUTURE HOMEMAKERS OF AMERICA



Molly Whitaker - - - - - President
 Josephine Jackson - - - - - Vice President
 Peggy Brown - - - - - Secretary
 Louise Moser - - - - - Treasurer
 Kay Davis - - - - - County Vice President

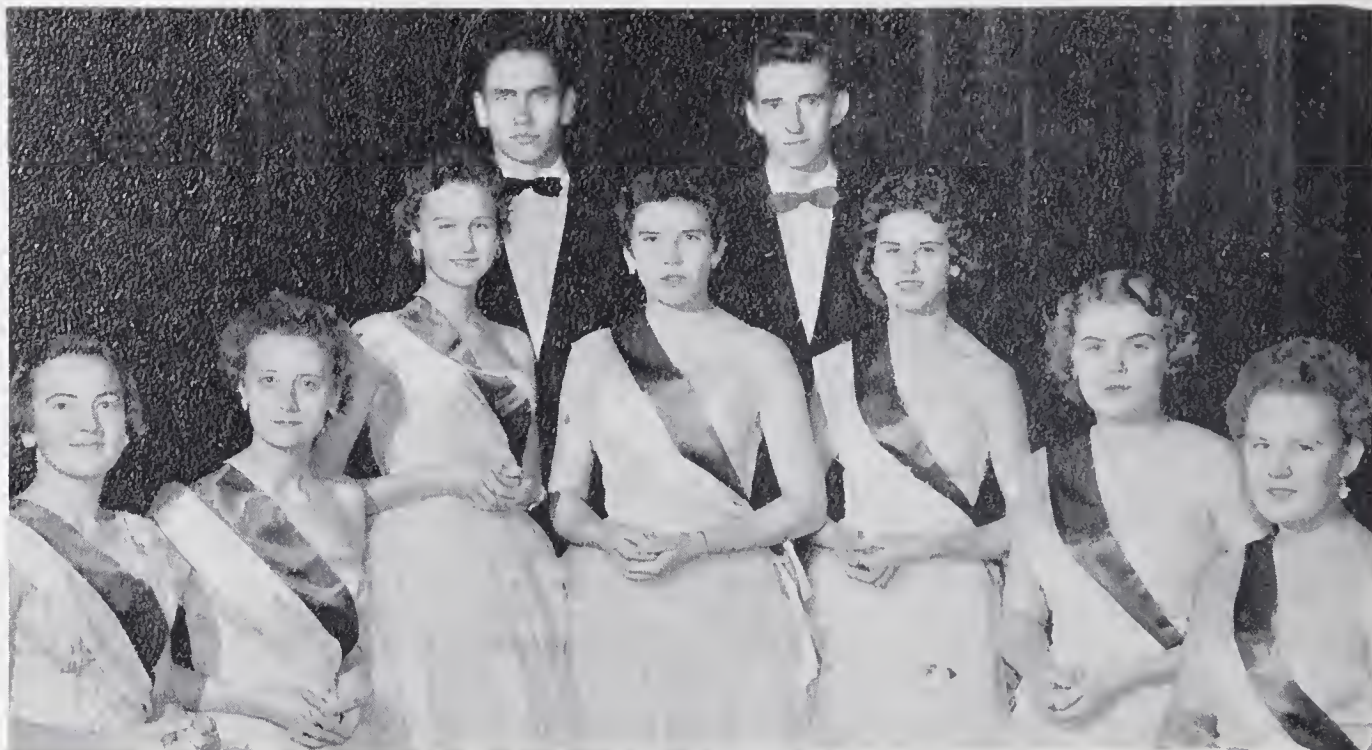

MARSHALS

Shirley Coe, Molly Whitaker, Jean Venable, Selva Jean Key, Chief; Kay Davis, Gladys Parker, Rachel Reid, Howard Ayers, Robert Wood.



STUDENT GOVERNMENT OFFICERS

First row: Ted Ring, Vice President; Don Key, President; Kay Davis, Secretary; Shirley Coe, Girls' Sheriff; Gladys Parker, Assistant Girls' Sheriff; Don Phillips, Assistant Boys' Sheriff; Jimmy Dean Riddle, Boys' Sheriff; William Bates, Assistant Boys' Sheriff, Josephine Jackson, Assistant Secretary.



4-H CLUB OFFICERS

	Senior Club	Junior Club
Presidents - - - - -	Louise Hensley	Brenda Whitaker
Vice Presidents - - - - -	Jean Venable	Bonnie Fulk
Secretaries - - - - -	Jane Wolfe	Sue Wolfe
Chaplains - - - - -	Shirley Coe	Linda Venable

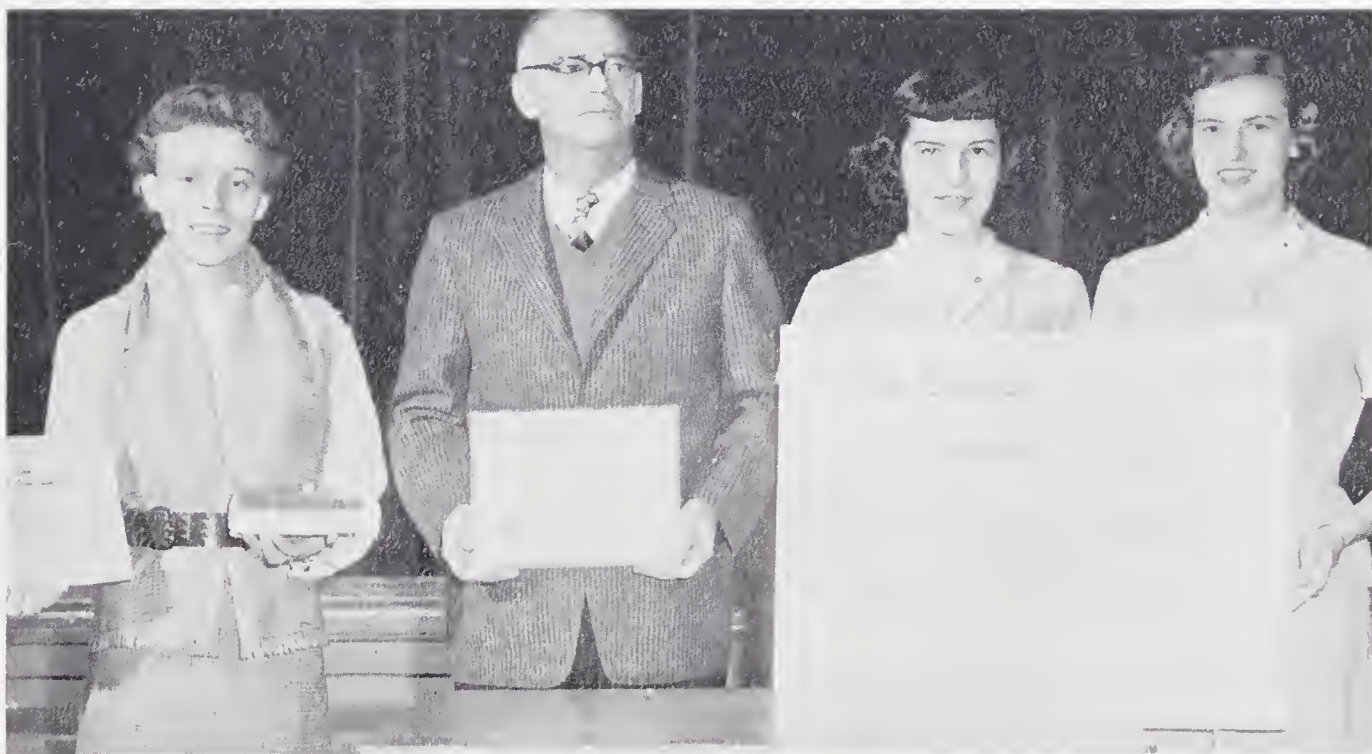

AWARD WINNERS

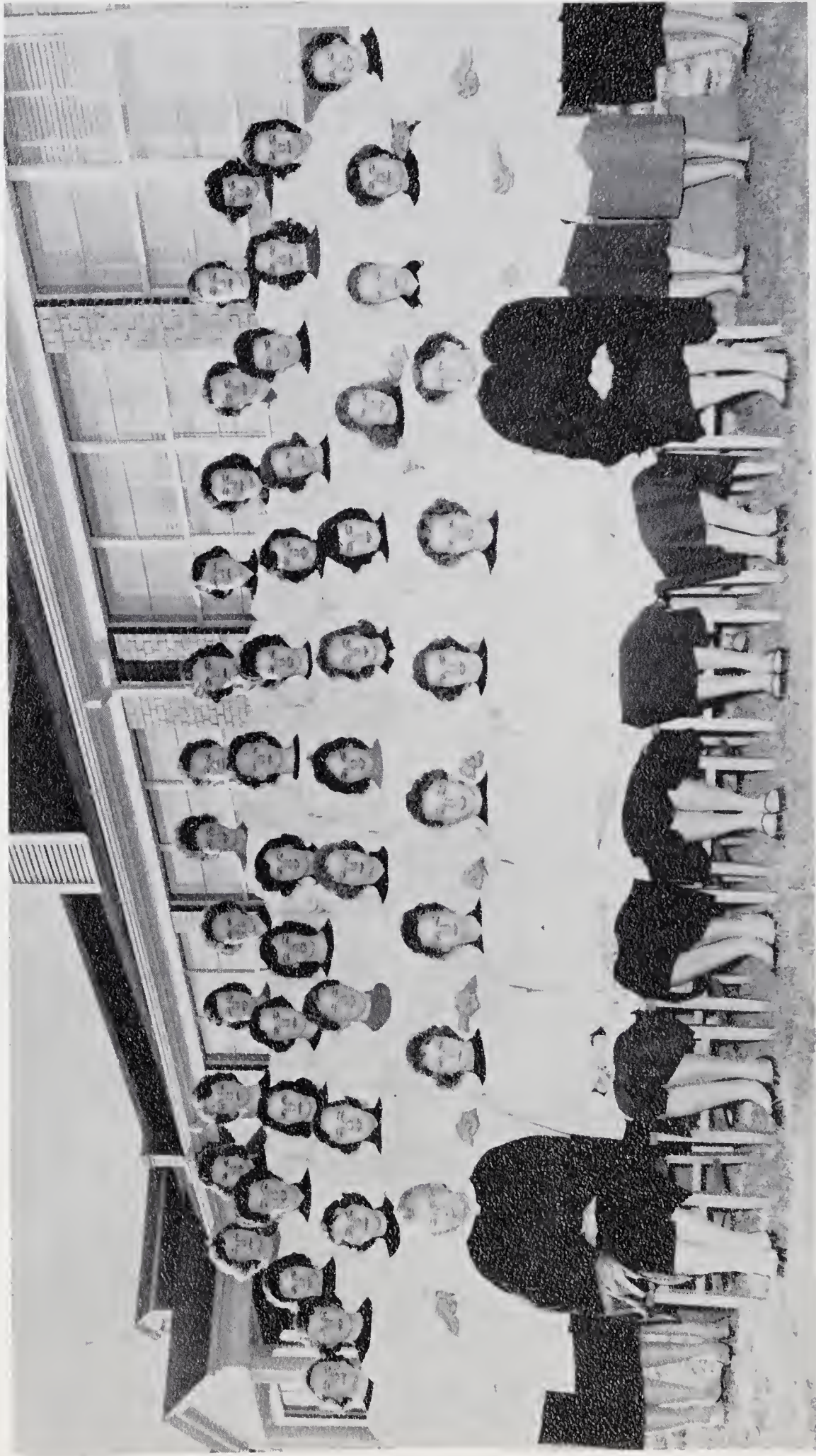

GLEE CLUB

First row: Mrs. Holyfield, Accompanist; Davis, Reporter.; Venable, Secretary; Wolfe, President; Smith, Hensley, Mrs. Graham, Director.
 Second row: Coe, Bullington, Creed, Jackson, Wolfe, Moser, Tucker, Shinault, Simpson, Fulk, Quisenberry, Rachels, Boyles. Third
 row: Key, Venable, Martin, Creed, Whitaker, Wood, Danley, McKinney, Greene, Bledsoe, Key, Simpson, Simpson, Fourth row: White,
 Davis, Hill, Marion, Bledsoe, Hardy, Whitaker, Parker, Baker, Bruner, Jones, Wall, Snow.



ATHLETICS

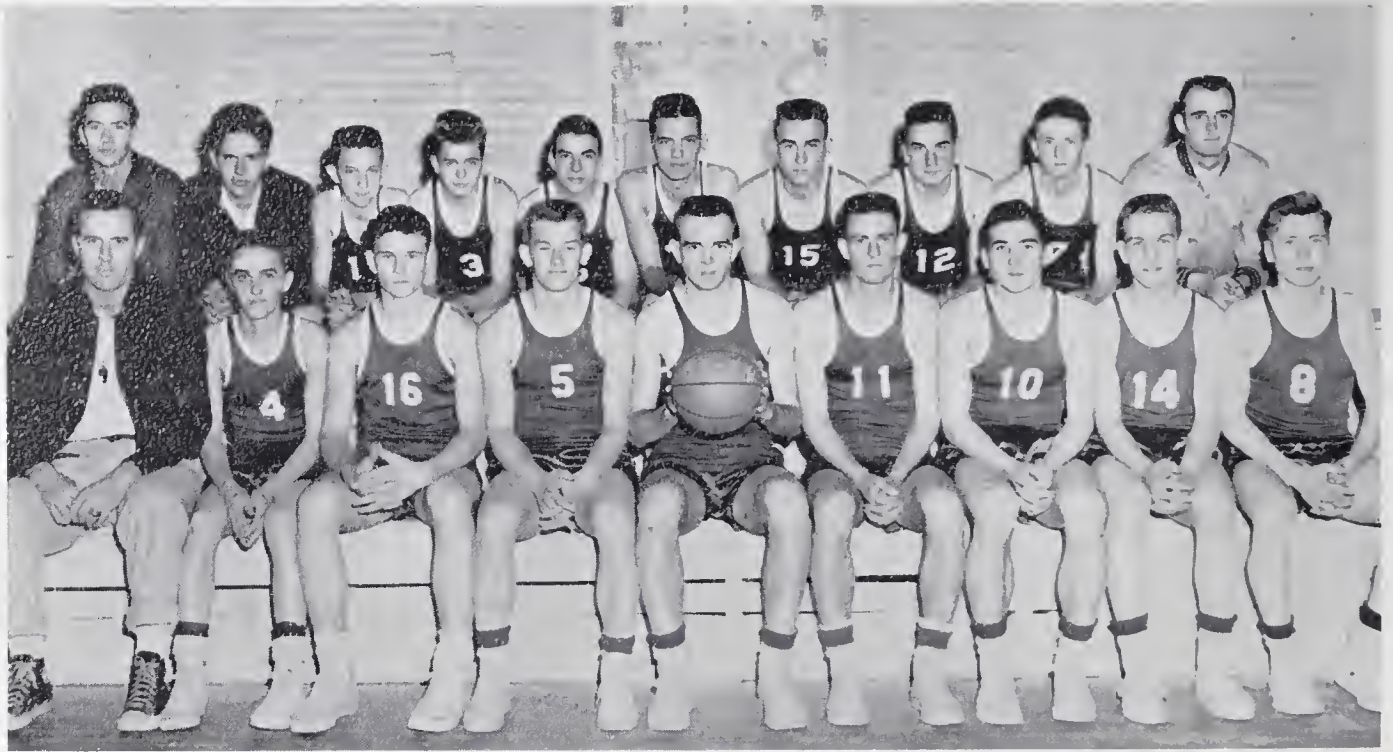

BOYS' BASKETBALL TEAM

First row: Lonnie Bledsoe, Coach; J. W. Key, Mosely, D. Key, J. D. Riddle, Bledsoe, Whitaker, Snow, Flippin. Second row: H. Stanley, Manager; Fulk, Martin, G. Riddle, Nichols, Chilton, Patterson, T. Stanley, H. Whitaker, Bates, Assistant to Coach.





GIRLS' BASKETBALL TEAM

First row: Crow, D. Key, Coe, Simpson. Second row: Lonnie Bledsoe, Coach; Shinault, Jones, Cook, F. Danley, M. Danley, G. Key, Bates, Assistant to Coach. Third row: Simpson, Manager; Watson, Wall, Mosely, Johnson, Martin, Holyfield, Coe, Boyles, Simpson, Hardy, Manager.





CHEERLEADERS

Jean Venable, Jane Wolfe, Co-Chiefs; Elsie Stanley, Joyce Smith, Rebecca Shinault, Gail White, Carol Bledsoe, Gladys Hutchins.

ALMA MATER

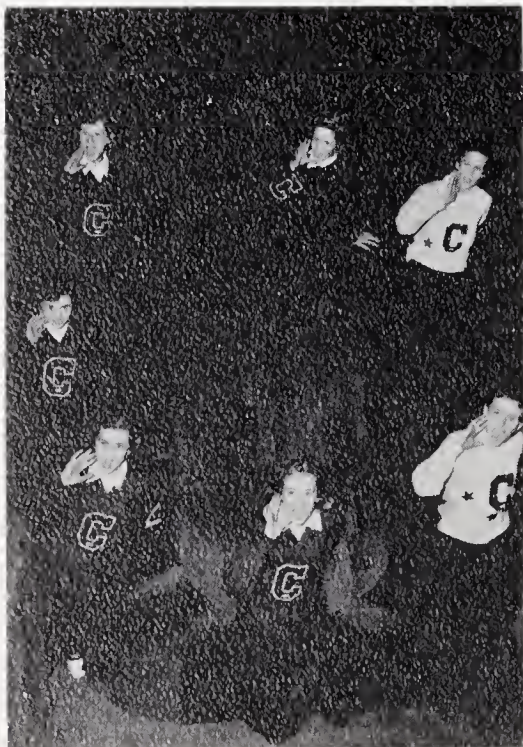

On the county's southern border,
Reared against the sky
Proudly stands our Alma Mater,
As the years go by.

When we from these walls have parted
And life journeys on,
Thy great spirit shall inspire us
'Till eternal dawn.

Chorus:
May it ever be our watchword
Conquer and prevail.
Hail to thee, our Alma Mater.
Dear old Copeland, Hail.



BASEBALL TEAM

First row: Patterson, J.W. Key, Bledsoe, Brown, D. Key, Flippin, Chilton. Second row: Bates, Assistant to Coach; Phillips, Snow, Riddle, K. Snow, Whitaker, Mosely, Hall, Mr. Nance, Coach.

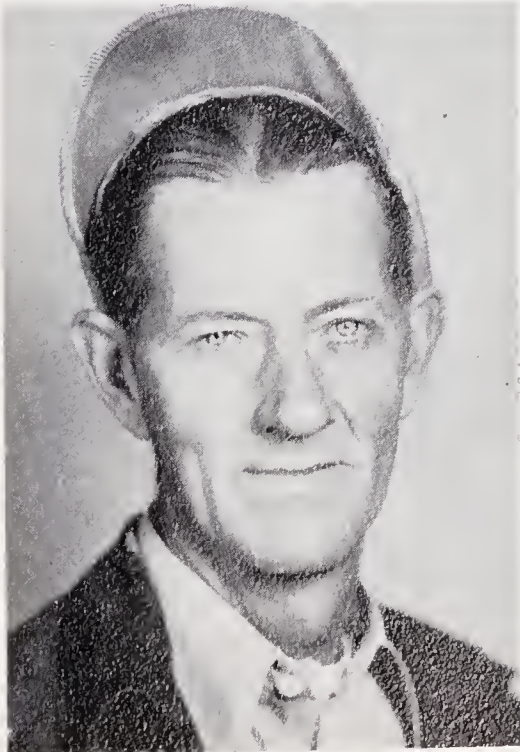

Hit 'em high, high, high.
Hit 'em low, low, low.
Hit 'em high.
Hit 'em low.
Come on, TEAM, Let's go!



GOOD MORNING!



COFFEE BREAK



LET'S EAT !





TIME FOR WORK!



MORE WORK!

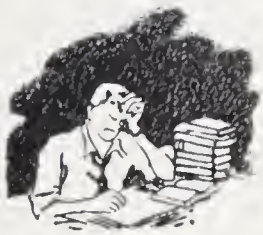

GOOD BYE!



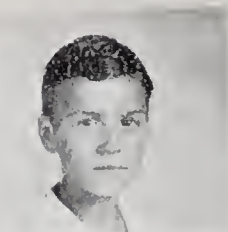

SCHOOL DAZE

When we were cute!

Beta Club Convention.

Just for fun.....

In the good 'ole summertime - - -

Ballgames.

Vacations!!!

Romances.....

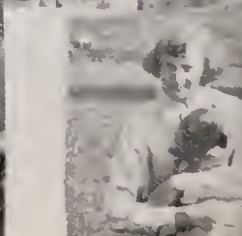
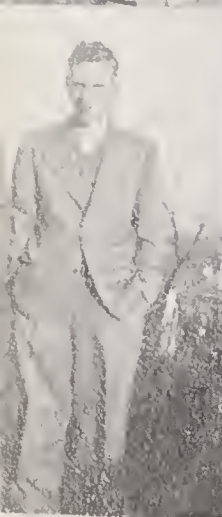
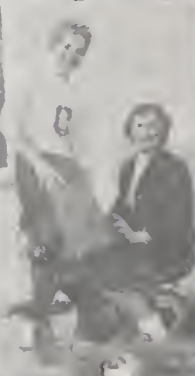



ELEMENTARY

ELEMENTARY FACULTY

BESSIE SMITH
CLARA GREENE
ALMA HOLYFIELD



MARTHALENE DAVIS
ORA BURRUS
MATHIS GRAHAM



IDA TAYLOR
ANNIE BURRUS
GRACE SHINUALT



BEULAH PERKINS
TALOR HAYNES
CREOLA HOLYFIELD
ORIN NANCE (not pictured)



FIRST GRADE

MRS. SMITH - MRS. NANCE

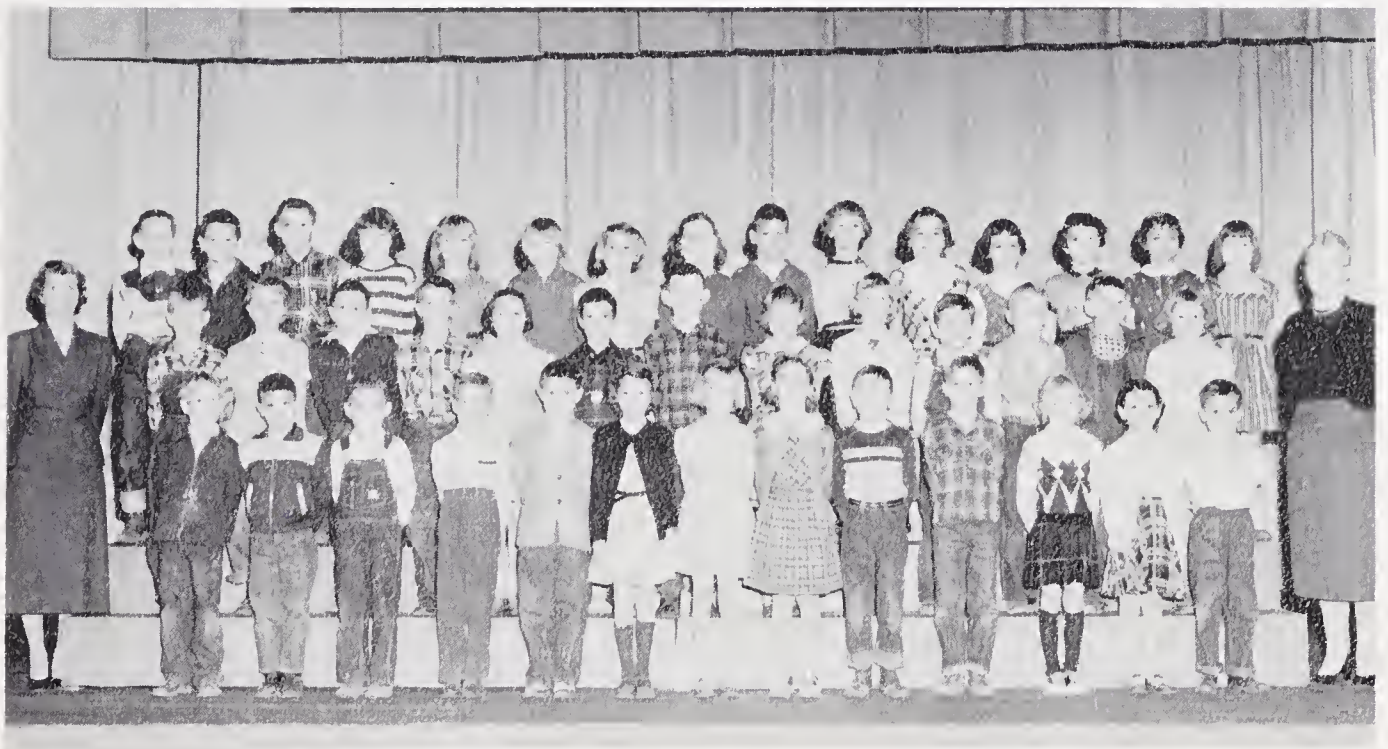

SECOND GRADE

MRS. HOLYFIELD - MRS. GREENE

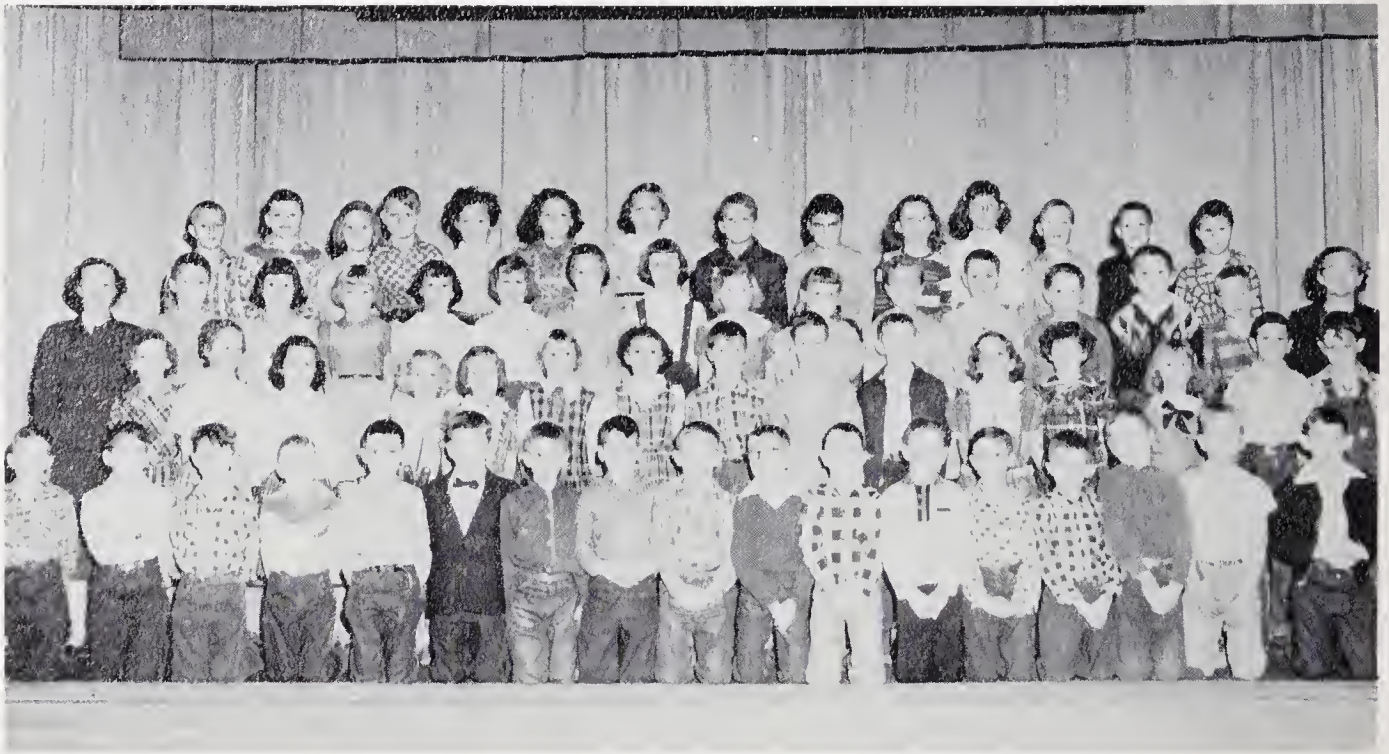

THIRD GRADE

MISS DAVIS - MRS. BURRUS



FOURTH GRADE

MRS. GRAHAM - MRS. TAYLOR

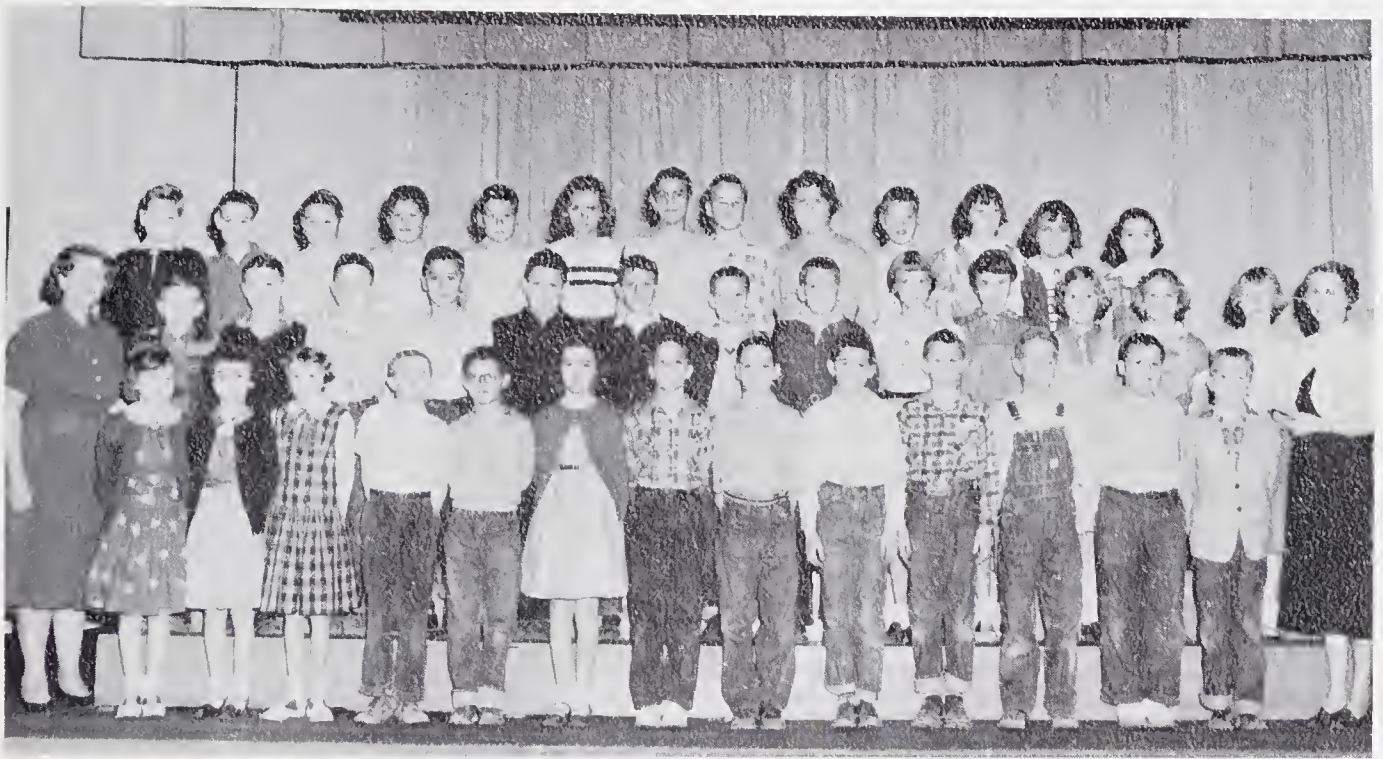

FIFTH GRADE

MRS. TAYLOR - MRS. BURRUS

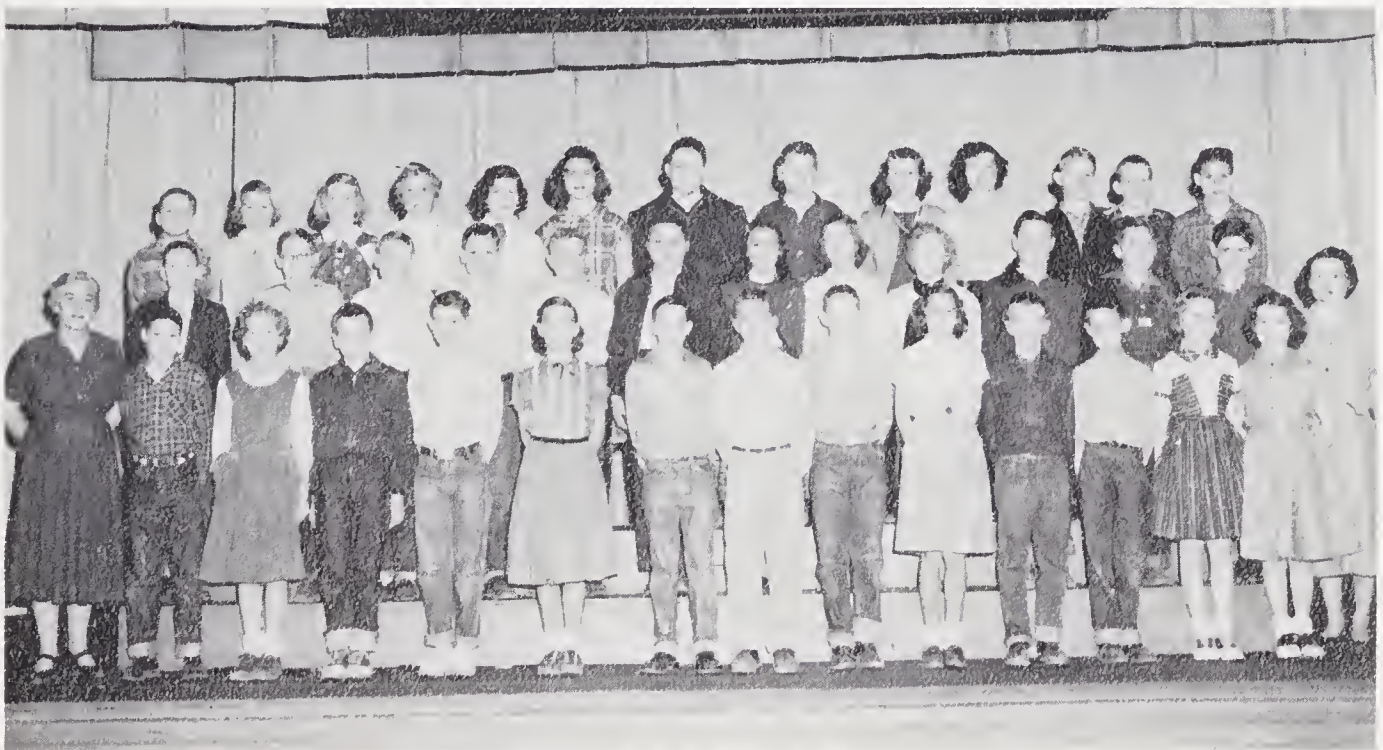

SIXTH GRADE

MRS. SHINAULT - MRS. PERKINS

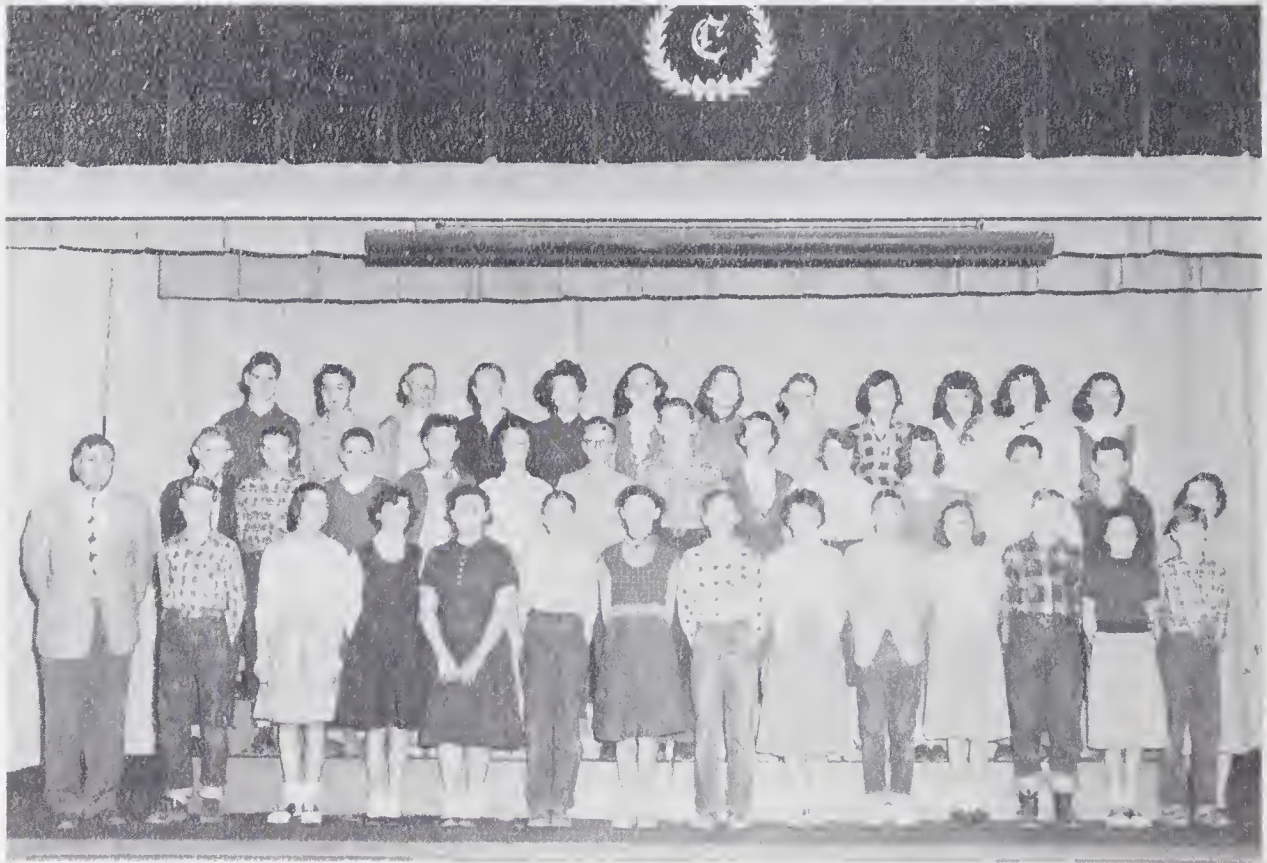

SEVENTH GRADE

MR. HAYNES -- MRS. PERKINS







AND SO GOODBYE

Our school career fades away...graduation over...a new life...
college, work, marriage...cherished old friendships...plans made
and broken...Into the future...a world to be conquered...for some,
fame-fortune, others disappointment...all striving for success...
remembering the class motto..."All but God is changing day by
day."

And So Goodbye
Class of 1956

LARGE

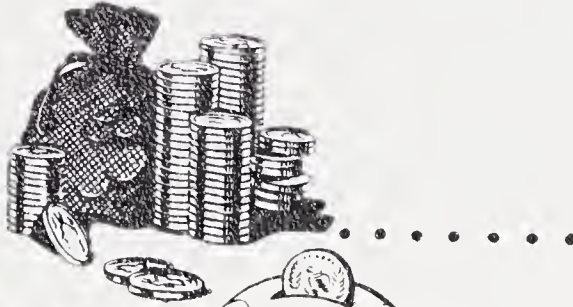

OR



SMALL

WE WELCOME YOUR ACCOUNT

THE

Surry County

LOAN AND TRUST COMPANY

There Are Larger Banks but None Safer

Serving Every Banking Need of This Area

Member of Federal Deposit Insurance Corporation

Dobson - Mt. Airy, N. C.

PEELE & THOMPSON RADIO
AND APPLIANCE COMPANY

R.C.A., Zenith, Emerson
Stromberg Carlson
and Motorola TV

Gibson Home Appliances

124 West Main St.
Phone 362
Elkin, North Carolina

Compliments of

Holcomb
BROTHERS
PLUMBING AND HEATING

Phone 254
Elkin, North Carolina

A Good Drug Store

Abernethy's
PHARMACY

The Rexall Store

Elkin, North Carolina

**GRAHAM-
CLICK**

5-10¢ STORE

Headquarters for School Supplies

Elkin, North Carolina

At PENNEY'S
Pay Cash
Pay Less



J. C. PENNEY COMPANY, INC.
Elkin, North Carolina

PEPSI COLA BOTTLING CO.



Phone 590
Elkin - Jonesville, N. C.

Compliments of

LIBERTY, FARMERS, DIXIE
WAREHOUSES

Winston Salem, North Carolina

HERFF-JONES

COMPANY

Rings - Invitations - Trophies - Medals

E. W. PADDISON, Representative

Mount Airy, North Carolina

SOUTHERN

PROPANE GAS CO., INC.

Bottled Gas and Appliances

Mt. Airy, North Carolina

CAMPBELL

MONUMENT WORK

A Large Display to Select
From at All Times

Phone 1402

1197 S. Main Street

Mt. Airy, North Carolina

Pine Hill

BEAUTY SHOP

A Complete Line of Beauty
Service

Highway 268

Phone 42738

Siloam, North Carolina

24 Hour Ambulance Service

JONES

FUNERAL HOME

Phone

Dobson 2755

Mt. Airy 3

Mt. Airy - Dobson, N. C.

It Pays to Sell Your Tobacco With

Burnie Cook

Penn Thomas

William Fowler

Claude Strickland

Julian Vaughn

Fred McLaughlin

at

COOK'S

WAREHOUSES

Patterson Ave. Extension on Hwy. 52
Winston Salem, N. C.

We Have a Bank and Restaurant in
the Warehouse for Your Convenience
We Have a Morning Sale Every Day

Compliments of

LIGHTNING

DRIVE-IN

Booneville, North Carolina

TAYLOR

WAREHOUSE CO.

A Sale Every Day
Sell With Your Friends
PAUL T. TAYLOR
KELLY RITTER

Winston Salem, North Carolina

Compliments of

BROWN'S

WAREHOUSE

William B. Simpson

Robert W. Newsom

Walter W. Vaughn

H. Hob Fowler

Winston Salem, North Carolina

SURRY
INSURANCE AGENCY

Dobson, North Carolina

J. T. THREATTE

W. FRANK COMER

GRAHAM BRASINGTON

For All Your Insurance Needs

Telephone 2205

DOBSON
DRUG STORE



Your

Phone 121



DEPENDABLE
DRUGGIST

Dobson, North Carolina



Copeland

SERVICE
CENTER

Esso Products

Groceries and Sandwich Bar

Welcome!

William D.
Weimar,
INC.

Manufacturers of
Narrow Fabrics

Dobson, North Carolina

PILOT
GUANO
COMPANY

Farm Machinery - Tobacco

Curers and Fertilizers

W. E. MATTHEWS

COY SIMMONS

CHARLES E. MATTHEWS

Phone 147

Pilot Mountain, N. C.

BEASLEY
CLEANERS

Phone 3305

Dobson, North Carolina

COX
FUNERAL HOME

Ambulance Service

Telephone 54

Pilot Mountain, North Carolina

For the Best in
Sandwiches and Ice Cream

Visit the

DAIRY QUEEN

We Have Curb Service
Mt. Airy, N. C.



H. L. GILLESPIE

Used Cars and Auto Parts
Mt. Airy, N. C. U.S. Highway 52

MERRITT MACHINE AND SUPPLY CO.

South and Pine Sts.

Mt. Airy, N. C.



MOODY'S TRIANGLE GULF SERVICE

OTTO MOODY, Owner
Phone 2270
Mount Airy, N. C.

POWELL'S GRILL

Electric Curb Hop

Fountain Service

Toasted Sandwiches

Short Orders

Mt. Airy, N. C.

CARTER FURNITURE CO.

Main St.
Mt. Airy, N. C.

The House of
Satisfactory Service



T. L. HAYES & CO,
Men's, Women's, Children's Clothes
Furniture and House Furnishings
Funeral Directors
Booneville - East Bend, N. C.

BOWMAN ELECTRIC CO.

General Electric Appliances
Sylvania Television
and Radios

113 Pine Street

Mt. Airy, N. C.



For Comfort

Phone 2451

AUSTIN-
BLACKWELDER

FURNITURE CO., INC.

"The Home of Quality Furniture for Less Money"

Dobson, North Carolina

SURRY-YADKIN

ELECTRIC MEMBERSHIP CORP.

Dobson, North Carolina

"Owned by Those We Serve"

Phone 2475

THE

First National Bank

of

Mount Airy, N. C.

Established 1893

Member F.D.I.C.

GLENN'S & BANNER'S

WAREHOUSES
GLENN WAREHOUSE CO.
For the Sale of Leaf Tobacco
CLAUDE T. GLENN
D. L. HARRIS
CHAS. H. DALTON, JR.
Winston Salem, N. C.

Compliments of

FRED SAMUELS'

TRUCKING CO.
We Move Anything - Anywhere - Anytime
Representatives
BOB BEAMER
FRANK KEY
Mt. Airy, N. C.

We Grow by Helping Others Grow



Phone 491

Mount Airy, North Carolina

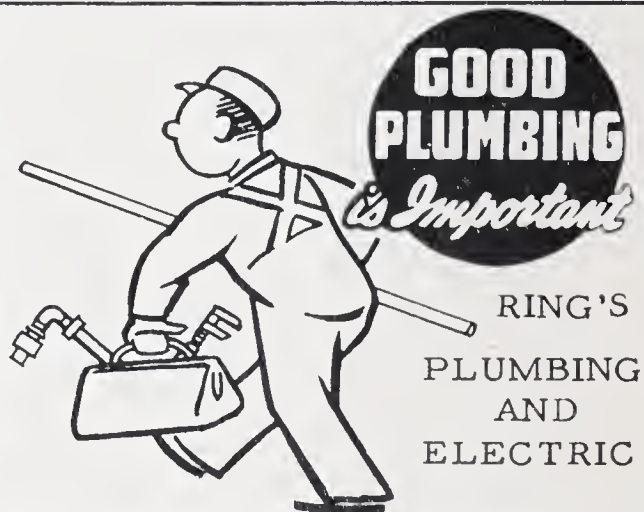

CHINCHILLA RANCH

Telephone 4-2586

At Copeland School

Compliments of

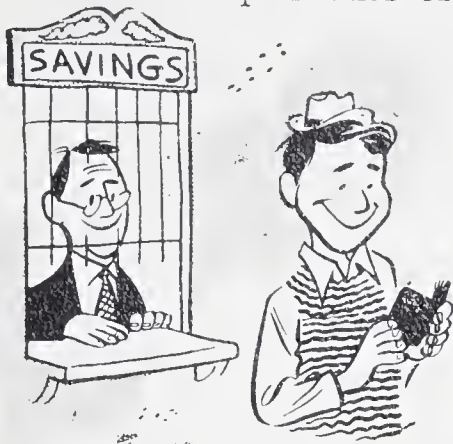

THE
Bank of Elkin

Member of
Federal Deposit Insurance
Corporation

Elkin, N. C.
Jonesville, N. C.

ARMTEX, INC.

Manufacturers of Knit Fabrics

Pilot Mountain, North Carolina

PILOT MOUNTAIN

MOTOR CO.
Authorized Sales and Service

Cars
Trucks

Pilot Mountain, N. C.

Greenwood Brothers

"ESSO SERVICE"

Highway 268
Elkin, N. C.

C. W. Steele

JEWELER

Watches, Diamonds, Silverware
Chinaware - Glassware

Mount Airy, North Carolina
Elkin, North Carolina

COLONIAL

CLEANERS

"We Are Tops in Dry Cleaning"

Phone 139-J

Pilot Mountain, N. C.

F. W.

CHEVROLET COMPANY

Super Service

Twenty-four Hour Wrecker
Service

Elkin, North Carolina



JACK GADDY

CHEVROLET, INC.

Highway 89-West City Limits

Mt. Airy, N. C.

Best Wishes to All

SLATE

MOTOR CO.

South Main St.

The Best in Used Cars

Mt. Airy, N. C.

Phone 177-J

MATHIS- PARDUE

FURNITURE CO.

Guaranteed Best Quality
at

Lowest Prices

Phone 61-J

Elkin, N. C.

MATHIS

JEWELRY STORE

Elgin, Hamilton and Bulova

Watches

Diamonds, Crystal, Silverware

Day Phone 2341 - Night 2731

Booneville, N. C.

Your Dealer Buys More

at Mathis Jewelry Store

REDDY SEES FOR YOU A BRILLIANT FUTURE!

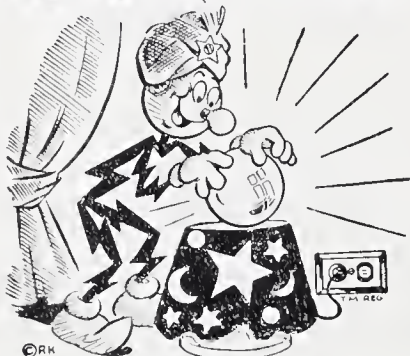

We hope it will be right here in the Piedmont Carolinas where agriculture becomes more productive, industrial and cultural opportunity greater every year. Electric Service will be waiting — **Plentiful in amount, low in cost.**



CITIES



SERVICE

YORK

OIL COMPANY

Kerosene - Fuel Oil for the Home

Cities Service, Tires,

Tubes, Batteries

U. S. Royal Tires

Phone 1640-J

White Plain, North Carolina



Sandwich SHOP

For Good
Food Drop
by to See Us.

Pilot Mountain, N. C.

For Better Feeds
See

SHORE FEED STORE

Selected Brand Feeds

Pilot Mountain, N. C.

SEE US



AND Save

Save for the Future
Saving and Commercial
Banking With

Farmers Bank

Pilot Mountain, N. C.

Member F. D. I. C.

W. M. MATTHEWS, President

PAY-LESS FURNITURE CO.

Complete Home Furnishings

B. A. SLATE, Owner

Phone 307
Pilot Mountain

BETTER GROCERIES



at

Compliments of

Cash and Carry INC.

Elkin, N. C.



PONTIAC...

ROSE AND DAY, INC.

Pontiac Sales and Service
24 Hour Wrecker Service
Day Phone 345
Night, Holidays 430
Elkin, N. C.

LET US HELP

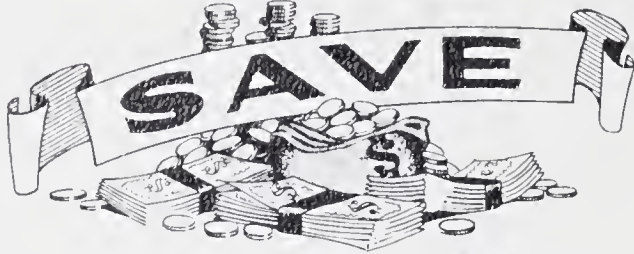

Your Money

*Bank
of Pilot*

Pilot Mountain, North Carolina

Compliments of

Mr. W. W. Norman

Pilot Mountain, North Carolina

GREGORY
CHEVROLET CO., INC.



Phone No. 1

Pilot Mountain, N. C.

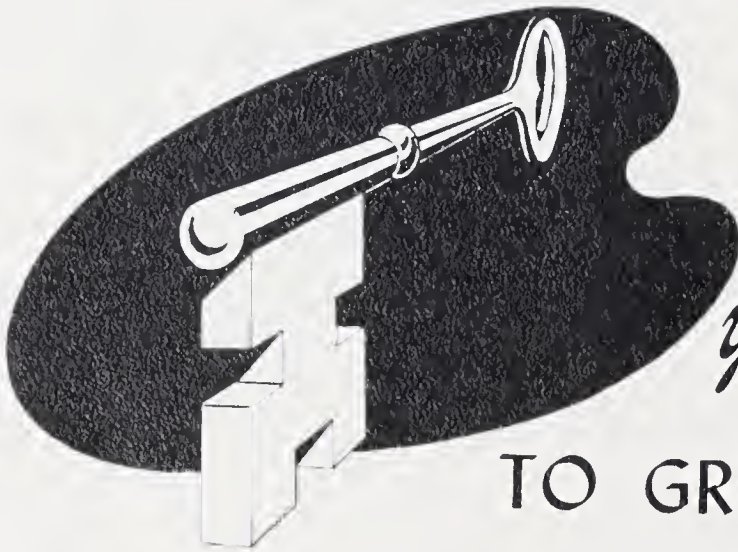

your key...

TO GREATER VALUES

Compliments of

SPAINHOUR'S

A Modern Department Store

Elkin, North Carolina

H. L. EQUIPMENT CO., INC.

Allis-Chalmers - New Holland
and New Idea Farm Equipment
Parts, Sales and Service

Dobson, North Carolina

H & W
GULF
SERVICE



666 North Bridge St.
Elkin, N. C.
Operators: RICHARD HARDY
AND BEAMER WOOD

CHATHAM MANUFACTURING CO.

Elkin, North Carolina

"Chatham Blankets America"

AMBULANCE

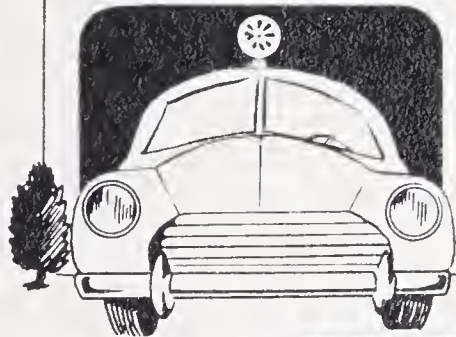

DAY & NITE

MOODY FUNERAL HOME

Home of
Harrison Mutual Burial Assn.

Phone 65
WADE C. MOODY
DENNIS W. MOODY
Mount Airy, North Carolina

HURRY!



W. W. White

GENERAL MDSE.

Dobson, N. C.

U.S. ROYAL PINE HILL

HARDWARE & SERVICE
(Owner)

HENRY SHORE
Paints, Toys, Tires and Greasing

Siloam, North Carolina

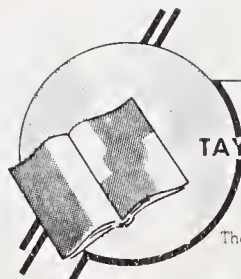

LITHOGRAPHED BY

TAYLOR PUBLISHING CO.

DALLAS • TEXAS

The Best Yearbooks are TAYLOR-MADE

