

## **Historic, archived document**

Do not assume content reflects current scientific knowledge, policies, or practices.



L227

*Fould*

LAKE'S

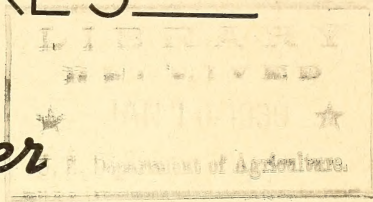

*Winter*

# Wholesale Trade ...List...

DECEMBER 22, 1938

FRUIT TREE SEEDLINGS  
APPLE and PEAR SCIONS  
FOREST TREE SEEDLINGS  
FRUITS  
NURSERYMEN'S SUPPLIES

*For a Complete List, ask  
for Our General  
Bulletin.*

*To Save Money...*

TAKE ADVANTAGE OF THE QUANTITY  
DISCOUNTS ON INSIDE OF COVER.

LONG DISTANCE PHONES 406-407

## SHENANDOAH NURSERIES

1870-1938

SHENANDOAH, IOWA

*A. F. Lake, President*

*R. S. Lake, Sec'y.-Treas.*



## TERMS AND CONDITIONS OF SALE

TERMS—Account due first of second month following date of invoice.

QUANTITY DISCOUNTS: (if account is paid when due).

\$100.00 to \$300.00	2%	\$500.00 to \$700.00	4%
\$300.00 to \$500.00	3%	\$700.00 to \$1000.00	5%
	\$1000.00 and up		6%

Additional 2% if paid within 10 days from date of invoice. Invoices that are past due, or have been settled for, can not be included in figuring discounts.

Cash, security, or satisfactory reference is required from unknown parties. Orders to be sent C. O. D. should be accompanied by one-fourth cash. Interest charged on past due accounts.

**PRICES**—Apply upon the following quantities: Fruit Trees.

300 or more take 1000 rates where published.

30 to 300 take 100 rates.

Under 30 take 10 rates.

All grades and varieties in any one class are allowed to make up total.

**SMALL FRUITS and ALL SEEDLINGS**

300 of same variety and grade take 1000 rates.

Under 300 of same variety and grade take 100 rates.

**BROKEN LOTS** of less than 10 of any one variety and grade will be billed at 15% above 10 rates.

**SPECIAL NOTICE**—The prices named in this list cancel all previous lists and are subject to change without notice. All sales and contracts are made subject to crop losses or other causes over which we have no control.

**PACKING**—All cost of packing is additional to prices quoted. Bales and boxes will be charged for at actual cost of material and labor used.

**FOR FURTHER TERMS GUARANTEE, etc., see our regular trade list.**



200 No. 2 Apple Seedlings

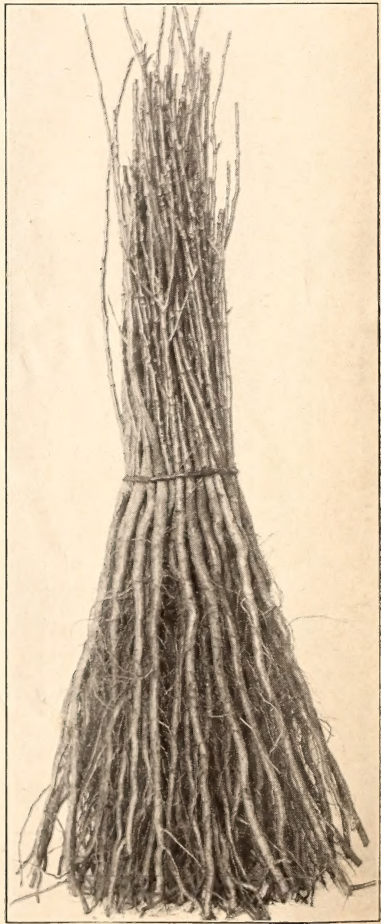

100 No. 1 Apple Seedlings

**FRUIT TREE SEEDLINGS—American Grown**

The growing of Fruit Tree Seedlings has been a specialty with us for over sixty years. We maintain large plants in Oregon, Washington and Kansas. No firm is in better position to take care of your wants in this line. The large trade we have enjoyed for years is proof of the satisfaction we give our customers.

We are pleased to quote and book advance orders for Fruit Tree Seedlings. It enables us to plant enough seed so you can plan on full delivery. The prices will be subject to the usual quantity discounts.

APPLE SEEDLINGS, Kansas grown	Per 100	Per 1000
1/4 in. and up, branched .....	\$ 1 40	\$ 12 00
1/4 in. and up, straight .....	1 20	10 00
No. 1, 3/16 in. and up, branched .....	1 20	10 00
No. 1, 3/16 in. and up, straight .....	1 00	9 00
No. 2, 2/16 to 3/16 in., branched .....	70	6 00
No. 2, 2/16 to 3/16 in., straight .....	70	6 00
No. 3, about 2/16 in. ....	45	4 00
<b>APPLE SEEDLINGS, Washington grown</b>		
1/4 in. and up, branched .....	1 80	15 00
1/4 in. and up, straight .....	1 60	13 00
No. 1, 3/16 in. and up, branched .....	1 60	13 00
No. 1, 3/16 in. and up, straight .....	1 40	12 00
No. 2, 2/16 to 3/16 in., branched .....	90	8 00
No. 2, 2/16 to 3/16 in., straight .....	90	8 00
<b>CHERRY MAHALEB, Western grown</b>		
No. 1, 3/16 in. and up .....	1 70	14 00
No. 2, 2/16 to 3/16 in. ....	1 00	9 00
No. 3, about 2/16 in. ....	70	6 00
<b>CHERRY MAZZARD, Western grown</b>		
No. 1, 3/16 in. and up .....	1 40	12 00
No. 2, 2/16 to 3/16 in. ....	1 00	9 00
<b>PEACH SEEDLINGS, Shenandoah grown</b>		
No. 1, 3/16 in. and up .....	1 80	15 00
No. 2, 2/16 to 3/16 in. ....	1 20	10 00
<b>PEAR SEEDLINGS, Bartlett or French, Washington grown</b>		
1/4 in. and up, branched .....	1 90	16 00
1/4 in. and up, straight .....	1 40	12 00
No. 1, 3/16 in. and up, branched .....	1 70	14 00
No. 1, 3/16 in. and up, straight .....	1 20	10 00
No. 2, 2/16 to 3/16 in., branched .....	1 00	9 00
No. 2, 2/16 to 3/16 in., straight .....	80	7 00
No. 3, about 2/16 in. ....	60	5 00
<b>PEAR SEEDLINGS, Ussuriensis, Washington grown</b>		
1/4 in. and up, branched .....	1 90	16 00
1/4 in. and up, straight .....	1 40	12 00
No. 1, 3/16 in. and up, branched .....	1 70	14 00
No. 1, 3/16 in. and up, straight .....	1 20	10 00
No. 2, 2/16 to 3/16 in., branched .....	1 20	10 00
No. 2, 2/16 to 3/16 in., straight .....	1 00	9 00



**FRUIT TREE SEEDLINGS—American Grown—(Continued)**

	Per 100	Per 1000
PEAR SEEDLINGS, Serotina, Kansas grown		
No. 1, 3/16 in. and up, straight.....	\$ 1 20	\$ 10 00
No. 2, 2/16 to 3/16 in., straight.....	1 00	9 00
No. 3, about 2/16 in.....	70	6 00
PLUM MYROBOLAN, Western grown		
No. 1, 3/16 in. and up.....	1 70	14 00
No. 2, 2/16 to 3/16 in.....	1 20	10 00
PLUM NATIVE, Shenandoah grown		
No. 1, 3/16 in. and up.....	1 20	10 00
No. 2, 2/16 to 3/16 in.....	90	8 00
No. 3, about 2/16 in.....	60	5 00
QUINCE ROOTED CUTTINGS, Western grown		
No. 1, 3/16 in. and up.....	2 60	22 00

**ROSE STOCKS**

	Per 100	Per 1000
MULTIFLORA JAPONICA (Seedlings)		
No. 1, 3/16 in. and up.....	\$ 1 20	\$ 10 00
No. 2, 2/16 to 3/16 in.....	80	7 00
No. 3, about 2/16 in.....	60	5 00
MULTIFLORA JAPONICA (Rooted Cuttings)		
No. 1, 3/16 in. and up.....	1 90	16 00

**APPLE SCIONS**

We have a fine assortment cut from our scion orchard and graded twelve inches and up. We are giving list of leading varieties only. Send want list and perhaps we can supply your needs in other kinds.

35¢ per 100; \$3.00 per 1000

(250 at 1000 rates)

Baldwin  
Black Ben Davis  
Delicious Dark Red  
Duchess  
Fameuse  
Grimes Golden

Jonathan  
Liveland  
Maiden Blush  
McIntosh  
Roman Stem  
Red Astrachan

Stayman  
Tolman Sweet  
Wealthy  
Whitney  
Yellow Transparent  
York Imperial

**PEAR SCIONS**

45¢ per 100; \$4.00 per 1000

(250 at 1000 rates)

Bartlett  
Clapps Favorite  
Douglas  
Duchess

Flemish Beauty  
Howell  
Kieffer  
Lawrence

Lincoln  
Patten  
Seckel

**APPLE GRAFTS**

For nearly seventy years we have made "Whole and Piece Root" apple and pear grafts for the trade. Please write for low prices.

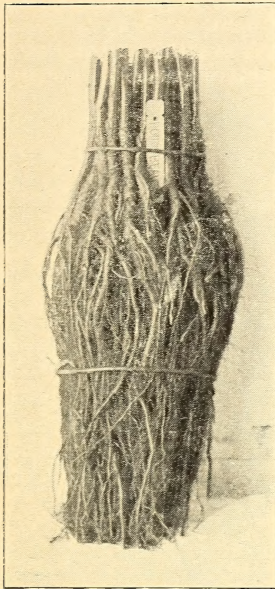

Whole Root Grafts on  
Branched Roots

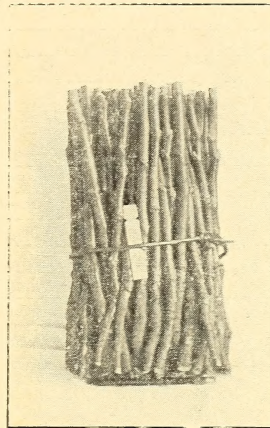

Piece Root Grafts

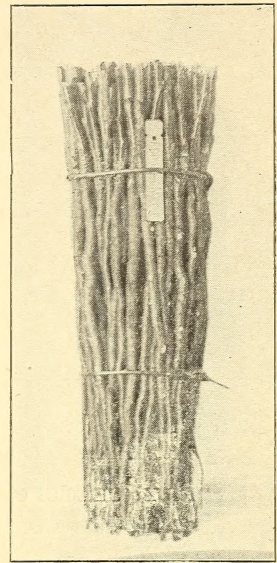

Whole Root Grafts on  
Straight Seedlings

**FOREST TREE SEEDLINGS**

	Per 100	Per 1000
<b>AILANTHUS GLANDULOSA (TREE OF-HEAVEN)</b>		
6 to 12 in. ....	\$ 45	\$ 4 00
12 to 18 in. ....	80	7 00
18 to 24 in. ....	1 20	10 00
2 to 3 ft. ....	1 70	14 00
3 to 4 ft. ....	2 10	18 00
<b>ASH, GREEN (FRAXINUS LANCEOLATA)</b>		
6 to 12 in. ....	30	2 50
12 to 18 in. ....	60	5 00
18 to 24 in. ....	90	8 00
2 to 3 ft. ....	1 40	12 00
3 to 4 ft. ....	1 90	16 00
<b>BOX ELDER (ACER NEGUNDO)</b>		
6 to 12 in. ....	35	3 00
12 to 18 in. ....	70	6 00
18 to 24 in. ....	1 00	9 00
2 to 3 ft. ....	1 40	12 00
<b>BUCKTHORN (RHAMNUS)</b>		
6 to 12 in. ....	90	8 00
12 to 18 in. ....	1 40	12 00
18 to 24 in. ....	2 40	20 00
2 to 3 ft. ....	3 20	28 00
<b>CARAGANA, ARBORESCENS, (Siberian Pea Tree)</b>		
6 to 12 in. ....	80	7 00
12 to 18 in. ....	1 20	10 00
18 to 24 in. ....	1 80	15 00
2 to 3 ft. ....	2 60	22 00



## FOREST TREE SEEDLINGS—(Continued)

CATALPA (WESTERN)	Per 100	Per 1000
6 to 12 in.....	\$ 30	\$ 2 50
12 to 18 in.....	50	4 50
18 to 24 in.....	80	7 00
2 to 3 ft.....	1 20	10 00
ELM AMERICAN (ULMUS AMERICANA)		
6 to 12 in.....	35	3 00
12 to 18 in.....	60	5 00
18 to 24 in.....	90	8 00
2 to 3 ft.....	1 20	10 00
3 to 4 ft.....	1 80	15 00
ELM CHINESE (ULMUS PUMILA)		
4 to 6 in.....	30	2 50
6 to 12 in.....	40	3 50
12 to 18 in.....	65	5 50
18 to 24 in.....	90	8 00
2 to 3 ft.....	1 40	12 00
3 to 4 ft.....	2 80	24 00
4 to 5 ft.....	5 00	45 00
HACKBERRY (CELTIS OCCIDENTALIS)		
6 to 12 in.....	90	8 00
12 to 18 in.....	1 40	12 00
18 to 24 in.....	1 90	16 00
HONEY LOCUST (GLEDITSIA TRIACANTHOS)		
6 to 12 in.....	45	4 00
12 to 18 in.....	80	7 00
18 to 24 in.....	1 20	10 00
2 to 3 ft.....	1 70	14 00
HONEY LOCUST THORNLESS (GLEDITSIA TRIACANTHOS INERMIS)		
6 to 12 in.....	60	5 00
12 to 18 in.....	90	8 00
18 to 24 in.....	1 40	12 00
2 to 3 ft.....	1 90	16 00
LOCUST BLACK (ROBINIA PSEUDOACACIA)		
6 to 12 in.....	35	3 00
12 to 18 in.....	60	5 00
18 to 24 in.....	90	8 00
2 to 3 ft.....	1 20	10 00
3 to 4 ft.....	1 70	14 00
4 to 5 ft.....	2 10	18 00
MAPLE SILVER (ACER DASYCARPUM)		
6 to 12 in.....	35	3 00
12 to 18 in.....	70	6 00
18 to 24 in.....	1 00	9 00
2 to 3 ft.....	1 40	12 00
3 to 4 ft.....	2 10	18 00
4 to 5 ft.....	2 90	25 00



## FOREST TREE SEEDLINGS—(Continued)

	Per 100	Per 1000
<b>MULBERRY RUSSIAN (MORUS TATARICA)</b>		
6 to 12 in.....	\$ 35	\$ 3 00
12 to 18 in.....	60	5 00
18 to 24 in.....	90	8 00
2 to 3 ft.....	1 20	10 00
3 to 4 ft.....	1 90	16 00
<b>OLIVE RUSSIAN (ELAEAGNUS ANGUSTIFOLIA)</b>		
6 to 12 in.....	90	8 00
12 to 18 in.....	1 40	12 00
18 to 24 in.....	2 40	20 00
2 to 3 ft.....	3 20	28 00
<b>OSAGE ORANGE (MACLURA POMIFERA)</b>		
6 to 12 in.....	30	2 50
12 to 18 in.....	45	4 00
18 to 24 in.....	70	6 00
2 to 3 ft.....	90	8 00
<b>WALNUT BLACK (JUGLANS NIGRA)</b>		
6 to 12 in.....	1 20	10 00
12 to 18 in.....	1 80	15 00
18 to 24 in.....	2 40	20 00
2 to 3 ft.....	2 90	25 00
3 to 4 ft.....	3 50	30 00

## ONE YEAR FROM CUTTINGS

	Per 100	Per 1000
<b>POPLAR (POPULUS)</b>		
Carolina and Norway		
18 to 24 in. Whips.....	\$ 1 80	\$ 15 00
2 to 3 ft. ".....	2 40	20 00
3 to 4 ft. ".....	3 50	30 00
4 to 5 ft. ".....	4 50	40 00
5 to 6 ft. ".....	5 50	50 00
Lombardy and Volga		
18 to 24 in. Whips.....	2 40	20 00
2 to 3 ft. ".....	3 20	28 00
3 to 4 ft. ".....	5 00	45 00
4 to 5 ft. ".....	7 00	60 00
<b>WILLOW (SALIX)</b>		
Golden		
18 to 24 in.....	1 70	14 00
2 to 3 ft.....	2 10	18 00
3 to 4 ft.....	2 90	25 00
4 to 5 ft.....	3 50	-----
Laurel Leaf		
12 to 18 in.....	1 70	14 00
18 to 24 in.....	2 10	18 00
2 to 3 ft.....	2 90	25 00
3 to 4 ft.....	4 00	35 00

## APPLE and CRAB

Our apple trees are exceptionally good this year and will please any trade. We will gladly send samples to anyone interested.

(Please note that caliper shall govern the size of fruit trees. The height given below represents the average height of most varieties.)

	Per 10	Per 100	Per 1000
Standard First Class, 4½ ft. and up, 11/16 to 1 in.....	\$3 20	\$28 00	\$250 00
" " " 4 " " " 9/16 to 11/16 in.....	2 60	22 50	200 00
" " " 3 " " " 7/16 to 9/16 in.....	2 10	18 00	150 00
" " " 2 " " " 5/16 to 7/16 in.....	1 40	12 00	100 00
" " " 5 " " " 7/8 in. and up.....	3 50	30 00	-----
Anisim	Golden Winesap	Red Astrachan	
Anoka	Gravenstein Red	Red June	
Arkansas Black	Grimes Golden	Red Wing	
Autumn Strawberry	Haralson	R. I. Greening	
Bailey Sweet	Hibernal	Roman Stem	
Baldwin	Hyslop	Rome Beauty	
Banana	Ingram	Rome Beauty Red	
Ben Davis	Jonathan	Roxbury Russett	
Black Ben Davis	King David	Salome	
Boiken	King of T. County	Stayman Red	
Carlton	Liveland Raspberry	Stayman Winesap	
Chenango Strawberry	Longfield	Sweet June	
Cole's Quince	Maiden Blush	Sweet Russett	
Cortland	Malinda	Tatofsky	
Delicious	M. E. Twig	Tolman Sweet	
Delicious Dark Red	McIntosh	Transcendent	
Delicious Yellow	Minkler	Turley	
Duchess	Minnehaha	Twenty Oz. Pippin	
Duchess Red	Minnie Hess	Virginia	
Dudley	Missouri Pippin	Wagener	
Early Harvest	Northern Spy	Wealthy	
Early Red Bird	Northern Spy Red	Whitney	
E. G. Russett	N. W. Greening	Willow Twig	
Erickson	Okabena	Willesap	
Fall Pippin	Ontario	Winesap Dark Red	
Fameuse	Opalescent	Wolf River	
Florence	Patten's Greening	Yellow Bell	
Gallia Beauty	Perkins	Yellow Siberian	
Gano	Pewaukee	Yellow Transparent	
Golden Sweet	Ramsdell Sweet	York Imperial	



A Beautiful Block of 2 Year Apple Trees



## APPLE and CRAB—(Continued)

	Per 10	Per 100	Per 1000
Standard First Class, 4½ ft. and up, 11/16 to 1 in. ....	\$3 20	\$28 00	\$-----
" " " 4 " " " 9/16 to 11/16 in. ....	2 65	23 00	-----
" " " 3 " " " 7/16 to 9/16 in. ....	2 10	18 00	-----
" " " 2 " " " 5/16 to 7/16 in. ....	1 40	12 00	-----

Beacon	Jonathan Dark Red	Minnesota No. 638
Delicious Newfane	Macoun	Minnesota No. 700
Delicious Orleans	McIntosh Dark Red	Minnesota No. 790
Delicious Sweet	McIntosh Early	Minnesota No. 993
Dolga	McIntosh Milton	Minnesota No. 1007
Flame	McIntosh Sweet	Secor
Hawkeye	Medina	Sharon
Joan	Melba	

## CHERRY—Sour, Two Year

(On Mahaleb)

A splendid lot of well rooted and "full of life" Cherry trees. Sure to please.

	Per 10	Per 100	Per 1000
4 ft. and up, 11/16 in. and up .....	\$4 40	\$38 50	\$350 00
3½ " " " 9/16 to 11/16 in. ....	3 80	33 00	300 00
3 " " " 7/16 to 9/16 in. ....	3 20	28 00	250 00
2 " " " 5/16 to 7/16 in. ....	2 60	22 50	200 00
5 " " " 1 in. and up .....	5 00	45 00	-----

Early Richmond	Montmorency	Wragg
English Morello	Olivet	
May Duke	Ostheim	

## CHERRY—Sour, One Year

(On Mahaleb)

	Per 10	Per 100	Per 1000
3½ ft. and up, 11/16 in. and up .....	\$4 40	\$38 50	\$350 00
3 " " " 9/16 to 11/16 in. ....	3 80	33 00	300 00
2½ " " " 7/16 to 9/16 in. ....	3 20	28 00	250 00
2 " " " 5/16 to 7/16 in. ....	2 60	22 50	200 00

Early Richmond	Montmorency
English Morello	Wragg

## CHERRY—Sweet, One and Two Year

(On Mahaleb)

	Per 10	Per 100	Per 1000
4½ ft. and up, 11/16 in. and up .....	\$4 70	\$42 00	\$-----
" " " " " " " " whips .....	4 35	38 00	-----
4 ft. and up, 9/16 to 11/16 in. ....	4 00	35 00	-----
" " " " " " " " whips .....	3 80	33 00	-----
3 ft. and up, 7/16 to 9/16 in. ....	3 50	30 00	-----
2 " " " 5/16 to 7/16 in. ....	2 50	22 00	-----

Bing	Gov. Wood	Schmidt
Black Tartarian	Lambert	Windsor
Gold	Napoleon	Yellow Spanish

**Yellow Glass**, Exceptionally hardy, originated near Shenandoah. Fruit large, golden, with firm flesh. A large ornamental tree that has stood temperature as low as 20 below zero. By far the best sweet cherry.



**PEAR STANDARD—Two Year**

A real fine lot of pear and graded to a high standard.

	Per 10	Per 100	Per 1000
4½ ft. and up, 11/16 in. and up	\$3 80	\$33 00	\$300 00
4 " " " 9/16 to 11/16 in.	3 20	28 00	250 00
3 " " " 7/16 to 9/16 in.	2 60	22 50	200 00
2 " " " 5/16 to 7/16 in.	1 80	15 00	-----
5 " " " 1 in. and up	4 50	40 00	-----
Anjou	Flemish Beauty	Parker	
Bartlett	Garber	Patten	
B. Bosc	Kieffer	Seckel	
Clapps Favorite	Lawrence	Sheldon	
Duchess	Mendel	Wilder	

**Douglas.** Outstanding, hardy heavy bearer. Large yellow blushed fruit. Usually bears first year after planting. Considered to be blight proof.

**Gorham.** Ripens two weeks later than Bartlett, better keeper. Flesh tender, white, juicy, sweet. Cannors find this pear superior to Bartlett.

**Lincoln.** Large yellow. Bears as a young tree in late summer. Exceptionally blight resistant.

**PEAR DWARF—Two Year**

	Per 10	Per 100	Per 1000
3 ft. and up, 5/8 in. and up	\$ 3 50	\$30 00	\$-----
2 to 3 ft., 1/2 to 5/8 in.	2 90	25 00	-----
18 to 24 in., 3/8 to 1/2 in.	2 10	18 00	-----
Anjou	Duchess	Mendel	
Bartlett	Flemish Beauty	Seckel	
Clapps Favorite	Kieffer		

**PEACH—One Year**

	Per 10	Per 100	Per 1000
4½ ft. and up, 11/16 in. and up	\$2 25	\$19 00	\$160 00
4 " " " 9/16 to 11/16 in.	2 00	16 50	140 00
3 " " " 7/16 to 9/16 in.	1 55	13 00	110 00
2 " " " 5/16 to 7/16 in.	1 15	9 00	80 00
2 to 3 ft., under 5/16 in.	85	7 50	65 00
Alexander	Early Rose	Red Bird Cling	
Belle of Georgia	Elberta	Rochester	
Bokara	Eubank	Salberta	
Carman	Golden Jubilee	Salway	
Champion	Hale Haven	South Haven	
Crawford Early	Heath Cling	Veteran	
Crawford Late	J. H. Hale	Wilma	
Crosby	Indian Cling		
Early Elberta	Mayflower		

**PEACH—(Continued)**

	Per 10	Per 100	Per 1000
4½ ft. and up, 11/16 in. and up	\$2 40	\$20 00	\$-----
4 " " " 9/16 to 11/16 in.	2 10	18 00	-----
3 " " " 7/16 to 9/16 in.	1 70	14 00	-----
2 " " " 5/16 to 7/16 in.	1 20	10 00	-----

**Eclipse.** Self pollinated seedling of Belle, which it resembles in size and shape of fruit. Very productive; yellow fine grained, good quality, freestone, mid-season.

**Marigold.** Early semi-cling, tender, flesh excellent flavor. Fruit ripens the first ten days of August.

**Mikado.** Most popular early yellow, medium sized tree, vigorous and productive. Fruit ripens first week in August. Medium size, round, semi-cling, attractive yellow of good quality.

**Oriole.** Attractive, medium sized, rounded yellow fruit. Good quality freestone. Vigorous; fruit ripens middle of August.

**Valiant.** Promising seedling of Elberta. Productive; large, yellow blushed with red, firm, juicy and good quality freestone. Ripens two weeks before Elberta.

**Vedette.** Elberta seedling ripening three weeks earlier and of superior quality and color; fruit large, yellow; freestone.

**Polly.** Exceptionally hardy, vigorous, productive. Fruit large; freestone; juicy, white, firm flesh. Ripens week before Elberta.

**APRICOT—One Year**

(On Peach Roots)

	Per 10	Per 100	Per 1000
4 ft. and up, 11/16 in. and up.....	\$4 00	\$35 00	\$.....
3½ " " " 9/16 to 11/16 in.....	2 90	25 00	-----
3 " " " 7/16 to 9/16 in.....	2 10	18 00	-----
2 " " " 5/16 to 7/16 in.....	1 40	12 00	-----
2 to 3 ft., under 5/16 in.....	95	8 00	-----

Alexander	Lalin	Superb	
Alexis	Montgamet	Tilton	
Chinese	Moorpark	Wenatchee	Moorpark
Early Golden	Royal	Wilson	
J. L. Budd			

**APRICOT—One Year—(Continued)**

**HARDY MANCHU VARIETIES**

Originated by Professor Hanson at the State Agricultural College, Brookings, South Dakota, from seed which he gathered in Manchuria. Manchuria is a cold country of extremely low temperatures.

	Per 10	Per 100
4 ft. and up, 11/16 in. and up.....	\$ 4 00	\$.....
3½ " " " 9/16 to 11/16 in.....	2 90	-----
3 " " " 7/16 to 9/16 in.....	2 10	-----
2 " " " 5/16 to 7/16 in.....	1 40	-----

**Anda (No. 19).** Productive, good size fruit, stays firm, freestone.

**Chow (No. 3).** Productive, large fruit, good quality and good eating.

**Manchu (No. 22).** Large yellow fruit, heavy crop No. 1 in size and quality.

**Mandarin (No. 23).** Large rich yellow, one of the best in quality.

**Ninguta (No. 2).** Large yellow, red-blush; heavy crop, late season. Fruit very mild.

**Sansin (No. 11).** Large, productive, excellent quality; makes rich orange-yellow sauce.

**Sing (No. 1).** Large, productive, flavor stronger than other varieties.

**Zun (No. 39).** Quality of fruit excellent; small pit, freestone.

**NECTARINES**

	Per 10	Per 100	Per 1000
4 ft. and up, 11/16 in. and up.....	\$4 00	\$35 00	\$.....
3½ " " " 9/16 to 11/16 in.....	3 50	30 00	-----
3 " " " 7/16 to 9/16 in.....	2 50	22 00	-----
2 " " " 5/16 to 7/16 in.....	1 90	16 00	-----

New White

Red Roman

**PLUM—One Year**

**AMERICAN and HARDY HYBRIDS**

	Per 10	Per 100	Per 1000
4½ ft. and up, 11/16 in. and up.....	\$2 95	\$25 50	\$230 00
4 " " " 9/16 to 11/16 in.....	2 60	22 50	200 00
3 " " " 7/16 to 9/16 in.....	2 25	19 00	160 00
2 " " " 5/16 to 7/16 in.....	1 70	14 00	120 00

**ON NATIVE ROOTS**

America	La Crescent	Stella
Burwood	Loring Prize	Terry
Compass	Milton	Toka
Elliott	*Minnesota No. 195	Tonka
Endicott	Monitor	Underwood
Fiebing Prize	Nicolett	Wachampa
Gold	Oka	Waneta
Golden Rod	Omaha	Wild Goose
Hanska	Opata	Winona
Kaga	Red Wing	Wyant
Kahinta	St. Anthony	Zumbra
	Sapa	

\***Ember. (Minnesota No. 83).** New yellow plum with red blush. Good size. Fine dessert and canning plum. Late bearer, hangs to tree even after maturity. Exceptionally good keeper.

**Superior (Minnesota No. 194).** One of the largest plums originated in Minnesota. Productive, vigorous, rich red with thick skin. Flesh a rich yellow.

**Radisson.** Originated at Minnesota. Good size and quality. Valuable in northern section. A hardy tree. Fruit matures early.

\*Starred varieties (\*) are five cents higher on each grade.

**PLUM—Two Year**  
EUROPEAN and JAPANESE  
(On Myrobolan)

	Per 10	Per 100	Per 1000
4½ ft. and up, 11/16 in. and up.....	\$3 80	\$33 00	\$300 00
4 " " " 9/16 to 11/16 in.....	3 20	28 00	250 00
3 " " " 7/16 to 9/16 in.....	2 60	22 50	200 00
2 " " " 5/16 to 7/16 in.....	2 25	19 00	160 00

Abundance  
Blue Damson  
Bradshaw  
Burbank  
German Prune  
\*Green Gage

Imperial Gage  
Italian Prune  
Lombard  
Monarch  
Prunus Simoni  
Red June

\*Reine Claude  
Shipper's Pride  
Shropshire Damson  
Wickson  
Yellow Egg

Starred varieties (\*) are five cents higher on each gage.

**QUINCE—Two Year**

	Per 10	Per 100	Per 1000
5/8 in. and up.....	\$4 50	\$40 00	\$.....
1/2 to 5/8 in.....	3 50	30 00	-----
3/8 to 1/2 in.....	2 50	22 00	-----

Champion

Orange

**CURRENTS**

Tied, No. 1, 25; No. 2, 50 per Bundle

	Per 100	Per 1000
Cherry, 2 yr. No. 1.....	\$ 6 50	\$ 55 00
" 2 yr. No. 2.....	4 50	40 00
Diploma, 2 yr. No. 1.....	7 50	65 00
" 2 yr. No. 2.....	5 00	45 00
Fay's Prolific, 2 yr. No. 1.....	6 50	55 00
" " 2 yr. No. 2.....	4 50	40 00
Perfection, 2 yr. No. 1.....	7 00	60 00
" 2 yr. No. 2.....	4 50	40 00
Red Cross, 2 yr. No. 1.....	5 60	50 00
" " 2 yr. No. 2.....	4 00	35 00
Red Lake, 2 yr. No. 2.....	12 00	-----
White Grape, 2 yr. No. 1.....	7 00	60 00
" " 2 yr. No. 2.....	4 50	40 00
Wilder, 2 yr. No. 1.....	5 60	50 00
" 2 yr. No. 2.....	4 00	35 00

Due to a splendid growing season,  
new and improved growing meth-  
ods, the quality of our stock is even  
higher than it has been in the past.





## GRAPE VINES

	Tied, 2 year 50; No. 2, 100 per Bundle	Per 100	Per 1000
Agawam, red, 2 yr. No. 1	-----	\$ 5 60	\$ 50 00
" " 2 yr. No. 2 or 1 yr. No. 1	-----	4 00	35 00
Beta, black, 2 yr. No. 1	-----	5 60	50 00
" " 2 yr. No. 2 or 1 yr. No. 1	-----	4 00	35 00
Brighton, red, 2 yr. No. 1	-----	6 50	55 00
" " 2 yr. No. 2 or 1 yr. No. 1	-----	4 50	40 00
<b>Caco.</b> Best hardy red grape, large fruit, delicious flavor. Bears young, heavily and regularly.			
2 yr. No. 1	-----	10 00	-----
2 yr. No. 2 or 1 yr. No. 1	-----	7 00	-----
Campbell's Early, black, 2 yr. No. 1	-----	5 60	50 00
" " 2 yr. No. 2 or 1 yr. No. 1	-----	4 00	35 00
Catawba, red, 2 yr. No. 1	-----	5 60	50 00
" " 2 yr. No. 2 or 1 yr. No. 1	-----	4 00	35 00
Concord, black, 2 yr. No. 1	-----	4 00	35 00
" " 2 yr. No. 2 or 1 yr. No. 1	-----	2 60	22 00
" " 1 yr. No. 2	-----	1 70	14 00
Delaware, red, 2 yr. No. 1	-----	6 50	55 00
" " 2 yr. No. 2 or 1 yr. No. 1	-----	4 50	40 00
Diamond, white, 2 yr. No. 1	-----	5 60	50 00
" " 2 yr. No. 2 or 1 yr. No. 1	-----	4 00	35 00
<b>Fredonia.</b> New outstanding earliest black grape. Large clusters of berries with a juicy delicious flavor; vigorous and very hardy.			
2 yr. No. 1	-----	10 50	90 00
2 yr. No. 2 or 1 yr. No. 1	-----	7 50	65 00
Lucile, red, 2 yr. No. 1	-----	7 00	60 00
" " 2 yr. No. 2 or 1 yr. No. 1	-----	4 50	40 00
Moore's Early, black, 2 yr. No. 1	-----	6 50	55 00
" " 2 yr. No. 2 or 1 yr. No. 1	-----	4 50	40 00
Niagara, white, 2 yr. No. 1	-----	5 60	50 00
" " 2 yr. No. 2 or 1 yr. No. 1	-----	4 00	35 00
Ontario, white, 2 yr. No. 1	-----	10 00	-----
" " 2 yr. No. 2 or 1 yr. No. 1	-----	7 00	-----
<b>Portland.</b> New earliest white grape, very productive and hardy. Bunches of berries are larger than any other white grape.			
2 yr. No. 1	-----	10 50	90 00
2 yr. No. 2 or 1 yr. No. 1	-----	7 50	65 00
Worden, black, 2 yr. No. 1	-----	5 60	50 00
" " 2 yr. No. 2 or 1 yr. No. 1	-----	4 00	35 00

## GOOSEBERRIES

	Tied, No. 1, 25; No. 2, 25 per Bundle	Per 100	Per 1000
Carrie, 2 yr. No. 1	-----	\$ 8 00	\$ -----
" 2 yr. No. 2 or 1 yr. No. 1	-----	6 00	-----
Champion, 2 yr. No. 1	-----	8 00	70 00
" 2 yr. No. 2 or 1 yr. No. 1	-----	6 50	55 00
Downing, 2 yr. No. 1	-----	10 00	-----
" 2 yr. No. 2 or 1 yr. No. 1	-----	8 00	-----
Houghton, 2 yr. No. 1	-----	7 50	65 00
" 2 yr. No. 2 or 1 yr. No. 1	-----	5 60	50 00
Josselyn, 2 yr. No. 1	-----	10 00	-----
" 2 yr. No. 2 or 1 yr. No. 1	-----	8 00	-----
<b>Poorman.</b> Highest quality fruit, large red, very attractive. Plants large, vigorous and productive. Splendid gooseberry for a heavy soil.			
2 yr. No. 1	-----	10 00	-----
2 yr. No. 2 or 1 yr. No. 1	-----	8 00	-----

**BLACKBERRIES**

Tied 25 per Bundle

	Per 100	Per 1000
Alfred, No. 1	\$ 2 10	\$ 18 00
Ancient Britton, No. 1	2 10	18 00
Blowers, No. 1	2 10	18 00
Early Harvest, No. 1	2 10	18 00
Eldorado, No. 1	2 10	18 00
McDonald, No. 1	1 80	15 00
Mersereau, No. 1	2 10	18 00
Snyder, No. 1	2 10	18 00

**RASPBERRIES**

Tied 25 per Bundle

	Per 100	Per 1000
Chief, red, suckers, No. 1	\$ 2 10	\$ 18 00
" " " No. 2	1 70	14 00
Columbian, purple, tips	2 10	18 00
Cumberland, black, tips	1 90	16 00
Cuthbert, red, suckers	2 10	18 00
<b>Indian Summer</b> (Red Everbearing) a superior new everbearing variety; large, of high quality, and very early; it also produces an enormous crop of large high quality fruit again in the fall.		
1 yr. No. 1 Suckers	3 00	25 00
Latham, red suckers, No. 1	2 10	18 00
Newburg, red, suckers	2 40	20 00
New Logan, black, tips	1 90	16 00
<b>Sodus</b> , a new, outstanding Purple Raspberry, large, thrifty, and possibly most productive of all Raspberries. 1 yr. No. 1 tips		
	3 00	25 00
St. Regis, red, suckers, No. 1	2 10	18 00
" " " " No. 2	1 30	11 00
<b>Taylor</b> , large red, one of the newest and best commercial varieties from the N. Y. Agr. Exp. Sta. 1 yr. No. 1 suckers		
	3 00	25 00

**STRAWBERRIES**

	Per 100	Per 1000	Per 100	Per 1000	
Aroma	\$ 35	\$ 3 00	Dorsett	\$ 40	\$ 3 50
Beaver	40	3 50	Early Ozark	35	3 00
Bellmar	40	3 50	Fairfax	40	3 50
Blakemore	35	3 00	Premier	45	4 00
Catskill	45	4 00	Sen. Dunlap	35	3 00

**STRAWBERRIES—EVERBEARING**

	Per 100	Per 1000
Gem	\$ 70	\$ 6 00
Mastodon	80	7 00

**MISCELLANEOUS**

	Per 100	Per 1000
Asparagus, Conover's, Washington, Palmetto, 2 yr. No. 1	\$ 80	\$ 7 00
" " " " 1 yr. No. 1	50	4 50
Boysenberry, tip plants	3 50	30 00
Dewberry, Lucretia, R. C. Plants, No. 1	2 40	20 00
" " " Tip plants, No. 1	1 80	15 00
Horse Radish, Crowns	4 50	40 00
" " " Cuttings	1 20	10 00
Rhubarb, Victoria, Whole Roots, 2 yr. 1½ in. and up	3 50	30 00
" " " " 1 to 1½ in.	2 40	20 00
" " " " 1 yr. 5/8 to 1 in.	1 80	15 00
" " " " 1/2 to 5/8 in.	1 20	10 00
" " " " 3/8 to 1/2 in.	90	8 00
<b>McDonald</b> , brilliant crimson, very tender stalks of extra large size. Tremendous yielder		
	20 00	-----
Youngberry, Tip plants, No. 1	2 10	18 00
" " Transplants	4 00	35 00



**NURSERYMEN'S SUPPLIES**  
**(Quantity Discounts Do Not Apply)**

Note: Supplies of all kinds are subject to an advance in price without notice.

BOX STRAPS—Made of thin galvanized sheet metal, cut in strips averaging 10 in. long and $\frac{3}{4}$ in. wide, strong, tough and pliable. Per lb.....	\$ 08
BURLAP—New, 40 in. wide, 7½ oz. Per yard.....	07
DIBBLES—Made of tooled steel, just the thing for planting grafts, etc. Each....	1 75
GRAFTING TAPE—Johnson & Johnson. Rolls of 60 yards, $\frac{1}{2}$ inch wide.	
Per roll .....	40
" 10 rolls .....	3 50
GRAFTING THREAD—Unwaxed, per ball .....	15
"       "       Waxed, per ball .....	30
GRAFTING WAX—Per lb.....	75
KNIVES, BUDDING—	
American Bone Tip. Each .....	75
American Bone Tip, "Lake's Special Make". Each.....	1 00
Not Bone Tip. Each.....	65
KNIVES, GRAFTING—American, square point. Each.....	1 00
KNIVES, PRUNING—Good for light work. American. Each.....	90
KNIVES, PRUNING—Good for heavy work. American. Each.....	1 40
LABELS—Put up in 1000 to the package. Copper wired notched, 3½ in. plain	
Per M .....	1 85
We constantly carry on hand a large stock of labels and are prepared to make prompt shipment of orders.	
MOSS, bales 14x16x46 in. Per bale.....	1 00
PAPER—To line boxes. Comes in 60 to 70 lb. rolls, 40 in. wide. Per lb.....	07
PRUNING SHEARS—California pattern, 9 in. volute spring. (Wiss Make) Ea....	1 15
RAFFIA—Best grade obtainable. Per lb.....	35
SHINGLETOW—Average about 100 lbs. to bale. Per bale.....	75
SPADES—Good material (We have this pattern made to our order) It only weighs 7 lbs., is strapped full length, non-tapering. Each.....	3 00
TWINE—Sisal Java, 2 ply for tying trees, 5 lb. balls. Per lb.....	15
Tarred Lath Yarn, for tying trees, 5 lb. balls. Per lb.....	14
Tube Rope, 3 ply for tying trees, 5 lbs. balls. Per lb.....	16



## INDEX

<b>A</b>	
Ailanthus Seedlings .....	5
APPLE .....	8-9
Apple Grafts .....	5
Apple Scions .....	4
Apple Seedlings .....	3
Ash Seedlings .....	5
Asparagus .....	14
<b>B</b>	
Blackberry .....	14
Box Elder Seedlings .....	5
Boysenberry .....	14
Buckthorn Seedlings .....	5
<b>C</b>	
Caragana Seedlings .....	5
Catalpa Seedlings .....	6
CHEERRY .....	9
Cherry Seedlings .....	3
Crab .....	8-9
Currants .....	12
<b>D</b>	
Dewberry .....	14
<b>E</b>	
Elm Seedlings .....	6
<b>F</b>	
Forest Tree Seedlings .....	5-6-7
Fruit Tree Seedlings .....	3-4
<b>G</b>	
Gooseberry .....	13
Grapes .....	13
<b>H</b>	
Hackberry Seedlings .....	6
Honey Locust Seedlings .....	6
Horse Radish .....	14
<b>L</b>	
Locust Seedlings .....	6

<b>M</b>	
Maple Seedlings .....	6
Mulberry Seedlings .....	7
Multiflora Jap. Seedlings .....	4
<b>N</b>	
Nectarines .....	11
Nurserymen's Supplies .....	15
<b>O</b>	
Olive Russian Seedlings .....	7
Osage Orange Seedlings .....	7
<b>P</b>	
Peach .....	10
Peach Seedlings .....	3
Pear .....	10
Pear Scions .....	4
Pear Seedlings .....	3-4
Plum .....	11-12
Plum Seedlings .....	4
Poplar Cuttings .....	7
<b>Q</b>	
Quince .....	12
Quince Seedlings .....	4
<b>R</b>	
Raspberry .....	14
Rhubarb .....	14
Rose Stocks .....	4
<b>S</b>	
Strawberry .....	14
<b>W</b>	
Walnut Seedlings .....	7
Willow Cuttings .....	7
<b>Y</b>	
Youngberry .....	14

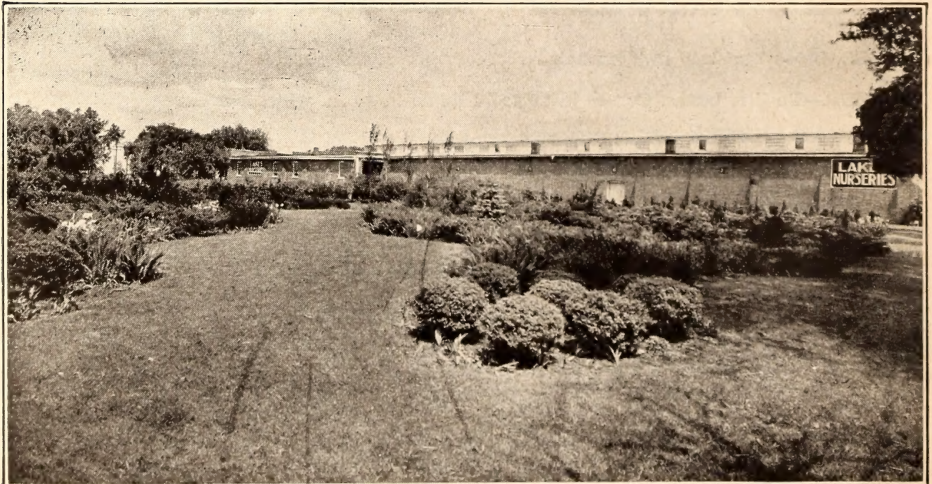

### OUR FROST PROOF NURSERY STORAGE

For 69 Years we have considered "Storage Facilities" one of the most important factors in retaining the life and vigor of stock during the winter. This past summer we spent considerable money for completely remodeling and improving our Frost Proof Storage. We now have one of the best in the country.