

## Historic, archived document

Do not assume content reflects current scientific knowledge, policies, or practices.



6261  
ESTABLISHED 1845

LIBRARY  
JANUARY, 1902  
U. S. Department of Agriculture,  
Washington, D. C.

# WM. ELLIOTT & SONS'

LIST OF

## FLOWER, GARDEN and GRASS SEEDS

ALSO

## Implements, Fertilizers and Supplies

FOR THE

## TRADE ONLY



# WILLIAM ELLIOTT & SONS

Growers, Importers and Jobbers

54-56 DEY STREET

NEW YORK CITY

TELEPHONE 3427 CORTLANDT

# LAWN GRASS SEED

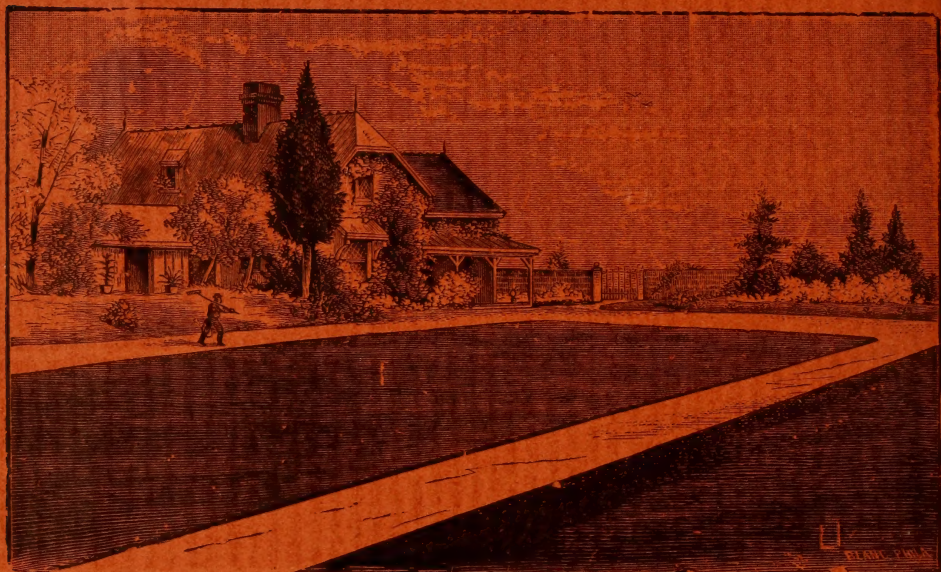

## ELLIOTT'S CENTRAL PARK MIXTURE

We are the original introducers of the above brand of LAWN GRASS SEED, and with over FIFTY YEARS' EXPERIENCE and a constantly increasing demand for the CENTRAL PARK MIXTURE we claim it to be the **Cleanest and Best Lawn Seed Ever Offered.**

**Price: Peck, \$1.00; Measured Bushel (about 20 lbs.), \$3.50; 100 lbs., \$15.50.**

## FRENCH OR EMERALD LAWN GRASS SEED.

We put up this mixture to supply the demand for a cheaper grade than our Central Park Brand, but we do not recommend it where the best results are wanted. **Price, per Peck, 75cts.; Bushel (about 16 lbs.), \$2.50.**

## ELLIOTT'S "SURE CROP" LAWN SEED.

A good special mixture where price instead of quality is the consideration, and is guaranteed equal to any offered at the price. **Per Bushel (about 15 lbs.), \$1.25.**

## ELLIOTT'S "TERRACE" MIXTURE.

A special combination of grasses that produce strong spreading roots, recommended for sowing on terraces, embankments and similar locations, where it will produce and maintain a rich green turf throughout the season. **Price, per Peck, \$1.25; Bushel (about 20 lbs.), \$4.50.**

### Lawn Grass Seed in Packages for Retail Trade.

		Per 100	
<b>ELLIOTT'S CENTRAL PARK MIXTURE,</b>		Quart boxes, -	\$10 00
Elegant lithographed boxes.	(Cultural directions on each.)	Pint " -	5 50
<b>ELLIOTT'S FRENCH OR EMERALD MIXTURE,</b>		Quart " -	7 00
(Directions for preparation and care of lawn on each package.)		Pint " -	4 00

**10 PER CENT. DISCOUNT IN LOTS OF 500 OR MORE.**

# Wholesale Price List

OF

# SEEDS

ALSO

# Spring Flowering Bulbs

And FLORISTS' SUNDRIES

OFFERED BY

**WILLIAM ELLIOTT & SONS**

54 & 56 Dey Street

NEW YORK

JANUARY, 1902.

The following quotations are intended for the wholesale *trade only*, and are subject to change without notice.

Terms of sale are net cash June 1, 1901, without regard to dating. A discount of one per cent. a month will be allowed on all cash payments made before June 1. Goods purchased after June 1 are net cash on October 1 and after October 1 net cash on January 1 following.

Grass, Clover and Bird Seed, Onion Sets, Potatoes, Fertilizers and Insecticides are net cash, ten days.

Shipping: In the absence of directions, we will, of course, follow our best judgment, but we prefer to have our customers state by which route they desire their goods forwarded.

All goods are delivered F. O. B. New York; bags are charged at cost. While we exercise the greatest care to have all seeds, plants and bulbs pure and reliable, we do not give any warranty, express or implied, and if the purchaser does not care to receive the goods on these conditions, they must be returned at once.

OFFERED BY  
WILLIAM ELLIOTT & SONS,  
SEEDSMEN,  
54 & 56 DEY STREET, & NEW YORK.

NEW YORK

# VEGETABLE AND FLOWER SEEDS

FOR

# 1902

We have adopted the American Seed Trade Association's telegraph code and you will find the ciphers herein contained which will enable orders to be sent by wire at comparatively small expense.

REGISTERED CABLE ADDRESS:

"DEYSEED," NEW YORK.

## ARTICHOKE.

	Tel. Code.	Ounce.	¼ Pound.	Pound.
Green Globe.....	Abaddon	25	75	2 50
Large Paris.....	Abarim	25	75	2 50

## ASPARAGUS.

Conover's Colossal.....	Aspen	5	10	25
Barr's Mammoth.....	Ascetic	5	10	30
Palmetto.....	Assurge	10	20	40
Columbian White.....	Askag	10	15	40

## BEANS, Dwarf Bush.

		Quart.	Peck.	Bushel.
Early Mohawk.....	Badness	25	1 00	3 50
Extra Early Red Valentine.....	Baneful	25	1 00	3 50
Extra Early Refugee.....	Baleful	25	1 00	3 50
Lows Champion ..	Bantman	25	1 50	5 00
Early Yellow Six Weeks.....	Bade	25	1 00	3 50
Horticultural or Cranberry.....	Bandy	25	1 50	5 00
Green Flageolet.....	Bandlet	25	1 50	5 00
Early China.....	Backstay	20	1 25	4 50
Giant Stringless Green-pod.....	Bang	25	1 25	4 00
Large White Kidney.....	Battes	15	1 00	3 50
White Marrow.....	Batting	15	1 00	3 50
Curries Rust-proof Golden Wax.....	Batooon	25	1 25	4 00
Henderson's Bush Lima.....	Binmac	25	1 75	6 00
Burpee's Bush Lima.....	Billow	25	1 75	6 00
Refugee Wax.....	Bewitch	25	1 50	5 00
Improved Golden Wax.....	Besmoke	25	1 50	5 00
Flageolet Wax.....	Benumb	25	1 50	5 00
Wardwell's Kidney Wax.....	Biscorn	25	1 50	5 00
Yosemite Mammoth Wax.....	Billet	25	2 00	7 00
Black Wax.....	Bedlow	25	1 50	5 00
White ".....	Bilber	25	1 50	5 00

## BEANS, Pole.

Large White Lima (extra size).....	Botarge	25	1 75	6 00
Dreer's Improved Lima.....	Boscage	25	1 75	6 00
King of Garden Lima.....	Botanize	25	1 75	6 25
Dutch Case Knife.....	Blighted	15	1 50	5 00
Old Homestead.....	Bolter	25	2 00	7 00
White Creaseback or Best of All.....	Bludgeon	25	1 75	6 00

**BEANS, Pole—Continued.**

	Tel. Code.	Quart.	Peck.	Bushel.
Horticultural or Cranberry .....	Boaster	25	1 50	5 00
Scarlet Runner .....	Bonton	25	1 75	6 00
White Runner .....	Bootless	25	1 50	5 50
Black Wax .....	Blockade	25	1 75	6 50

**BEANS, English.**

Broad Windsor .....	Boulder	20	1 50	5 00
---------------------	---------	----	------	------

**BEETS.**

		Ounce.	¼ Pound.	Pound.
Extra Early Egyptian, Selected 100 lbs., \$25 00 .....	Bracher	5	10	35
Electric .....	Branching	5	15	45
Early Eclipse (very early) Selected .....	Brail	5	10	35
Early Blood Turnip .....	Braggard	5	10	30
Dewing's Blood Turnip .....	Bract	5	10	30
Edmand's Blood Turnip .....	Brain	5	10	30
Bastain's Blood Turnip .....	Brabback	5	10	25
Lentz .....	Brasen	5	10	25
Bassano .....	Brabating	5	10	25
Long Smooth Blood .....	Branch	5	10	25
Half-long Blood .....	Brangle	5	10	35
Swiss Chard .....	Bream	5	10	30

**SUGAR BEETS AND MANGEL WURZEL.**

Mammoth Long Red .....	Brier			18
Norbitons Giant .....	Brilliance			18
Golden Tankard .....	Brevier			18
Yellow Globe .....	Broad			18
Yellow Ovoid .....	Broadside			18
White Sugar .....	Bruisoft			18

**BROCCOLI.**

White Cape .....	Butteris	35	1 00	3 00
Purple Cape .....	Bursche	30	1 00	3 00
Walcheren .....	Burying	35	1 00	3 00

**BRUSSELS SPROUTS.**

Tall French .....	Byway	10	30	1 00
Dwarf Improved .....	Byback	10	30	1 00
Dalkeith .....	Byard	10	30	1 00

**CABBAGE.**

The Charleston (Wakefield) .....	Carbine	25	75	2 25
Early Jersey Wakefield (American grown) .....	Carun	25	75	2 00
Early Winingstadt .....	Castel	10	30	75
Early Etampes .....	Carnel	15	30	75
Early Summer .....	Caspep	25	50	1 50
All Seasons .....	Capture	15	50	1 60
Fottler's Brunswick .....	Cavity	15	40	1 00
Succession .....	Cento	20	60	1 75
Late Drumhead .....	Chancel	15	40	1 25
Autumn King .....	Carapace	20	60	2 00
Premium Flat Dutch (choice stock) .....	Chemic	15	40	1 25
Marblehead Mammoth .....	Charity	15	50	1 50
Perfection Drumhead Savoy .....	Cheek	15	40	1 25
Hollander or Danish Ball-Head .....	Cartoon	20	60	2 00
Red Dutch .....	Cherub	15	40	1 25
Blood Red Enfurt .....	Carouse	15	50	1 50



**CARROT.**

	Tel. Code.	Ounce,	$\frac{1}{4}$ Pound.	Pound.
Early French Forcing.....	Clabbug	10	30	75
Scarlet Horn.....	Clamber	5	20	65
Half long Red Stump-rooted.....	Clabrest	5	20	65
“ “ “ Pointed-rooted.....	Clavate	5	20	65
“ “ Danvers (select stock).....	Classic	5	25	70
“ “ Carentan.....	Clabrate	5	25	70
Guerrande or Oxheart.....	Clasper	5	30	75
Improved Long Orange (select stock).....	Cleave	5	20	60
Altringham.....	Clabber	5	20	60
Long White Belgian.....	Clew	5	15	35

**CAULIFLOWER.**

Carrara Rock.....	Cibose	5 00	18 00	
Early Snowball.....	Cibotting	1 75	6 00	22 00
Early Dwarf Erfurt.....	Cibospen	1 75	6 00	
Half-early Paris (Nonpariel).....	Cicalve	50	1 75	5 00
Lenormand's Short Stem (French).....	Cidade	50	1 75	5 50
Large Algiers.....	Cicamord	50	1 75	6 00
Veitche's Autumn Giant.....	Cideone	25	75	2 50

**CELERY.**

Golden Self-blanching.....	Coiner	30	1 00	3 50
White Plume.....	Compound	15	40	1 25
Pink Plume.....	College	15	40	1 25
Golden Dwarf.....	Coigne	10	25	75
Perfection Heartwell.....	Commerce	15	40	1 25
Giant Pascal.....	Cohort	10	25	75
Crawford's Half Dwarf.....	Cockney	15	30	80
Giant White Solid.....	Coif	10	25	75
Boston Market.....	Cobble	15	30	80
London Red.....	Comber	20	50	1 50
New Rose.....	Comer	15	40	1 25

**CELERIAC, Turnip-rooted Celery.**

Large Erfurt.....	Concise	15	35	1 10
Apple Shaped.....	Concam	15	35	1 10

**CHERVIL.**

Curled.....	Concourse	10	20	60
-------------	-----------	----	----	----

**CHICORY.**

Common (Barbe de Capucin).....	Condemn	5	15	45
Large Rooted.....	Condense	10	20	60

**CORN, Sweet.**

		Quart.	Peck.	Bushel.
White Cob Cory.....	Copier	10	75	2 60
Early Cory (red cob).....	Congener	10	75	2 60
Crosby's Early.....	Confutant	10	75	2 60
Early Minnesota.....	Congruent	10	75	2 60
Moore's early Concord.....	Consume	10	75	2 60
Early Eight Rowed.....	Congest	10	75	2 60
Perry's Hybrid.....	Contrary	10	75	2 60
Early Mammoth.....	Constitute	10	75	2 60
Stabler's Pedigree.....	Convules	10	75	2 60
Melrose.....	Connive	10	75	2 60
Country Gentleman.....	Conflict	15	85	2 75
Black Mexican.....	Conferece	10	75	2 25

**CORN—Continued.**

	Tel. Code.	Quart.	Peck.	Bushel.
Squantum or Excelsior .....	Convict	10	75	2 60
Hickox Improved .....	Consent	10	75	2 60
Egyptian .....	Conical	10	75	2 60
Stowell's Evergreen .....	Cooler	10	75	2 50
Mammoth Late .....	Constrain	10	75	2 60
Sweet Fodder .....	Coolie	10	50	1 40

**CORN, Field.**

Early Yellow Canada .....	Corrector	10	40	1 25
White Flint Sanford .....	Covey	10	40	1 25
Large Yellow Flint .....	Cottage	10	40	1 25
Longfellow .....	Congar	10	40	1 25
Southern Prolific .....	Cowardly	10	40	1 25

**CORN SALAD, or Feticus.**

		Ounce.	$\frac{1}{4}$ Pound.	Pound.
Large Seeded .....	Conductive	5	10	30

**CRESS.**

Extra Curled or Pepper Grass .....	Cupreous	5	10	30
Water Cress .....	Currator	25	75	2 00

**CUCUMBER.**

Improved Early white Spine .....	100lbs.	30.00	Crone	5	15	35
Cool and Crisp .....			Crescent	5	15	30
Japanese Climbing .....			Cross	10	20	50
Everbearing .....			Criminal	5	15	40
Early Frame or Short Green .....			Cretac	5	15	30
Early Cluster .....			Crest	5	15	35
Green Prolific .....			Crocket	5	15	30
Early Russian .....			Crewel	5	15	30
Long Green .....			Crouch	5	10	35
Nichols' Medium .....			Crucial	5	15	30
Tailby's Hybrid .....			Crural	5	15	30
Chicago Pickling .....			Cremona	5	15	30
Boston Pickling .....			Creep	5	15	30
Commercial Pickling .....			Crescenda	5	15	30
West Indian Gherkin .....			Crust	10	20	65

**CUCUMBER, English Forcing.**

		Per 100 Seeds.	
		Ounce.	Pound.
Telegraph (true) .....	Culvert		1 00
Sion House Improved .....	Culprit		75
Walker's Rambler .....	Cumbur		1 00
Burnett's Perfection .....	Cubature		1 00
Duke of Edinburgh .....	Cuckoo		1 50
Marquis of Lorne .....	Culler		1 50
Giant of Arnstadt .....	Cucurbit		50

**DANDELION.**

		Ounce. $\frac{1}{4}$ Pound. Pound	
French .....	Daddy	15	50 1 75
Improved Large Leaved .....	Daggo	40	1 75 6 00

**EGG PLANT.**

New York Improved Spineless .....	Edda	20	60 2 00
Black Pekin .....	Eager	20	60 2 00
Early Long Purple .....	Earlap	20	50 1 50

**ENDIVE.**

	Tel. Code.	Ounce.	$\frac{1}{2}$ Pound.	Pound.
Green Curled .....	Emblaze	10	25	80
Moss Curled .....	Empress	10	25	80
White Curled .....	Enactor	10	25	80
Broad Leaved Batavian .....	Egotist	10	25	80

**KALE.**

Dwarf Green Curled Scotch .....	Bummer	5	15	40
Tall Green Curled Scotch .....	Burlesque	5	20	50
Dwarf German Brown Curled .....	Buffy	10	25	75
Sea (Chou Marin) .....	Burgess	25	75	2 00
Siberian (German Greens) for Autumn sowing .....	Burgher	10	15	50

**KOHL RABI.**

Early White Vienna .....	Kolpie	15	40	1 40
“ “ “ Short Leaved Forcing .....	Kildong	25	60	2 00
Early Purple Vienna .....	Kiblap	15	40	1 50

**LEEK.**

American Flag .....	Label	15		
Large Carentan .....	Lackaday	15		
Large Rouen Winter .....	Ladding	15		

**LETTUCE.**

Golden Queen .....	Legator	10	20	60
Rawson's Hot-house .....	Lintel	40	1 25	
Big Boston .....	Lanchup	10	30	1 00
Early Curled Simpson .....	Laxity	10	20	45
Black Seed Simpson .....	Laureate	10	20	50
Boston Market .....	Langel	10	20	50
Tennis Ball (black seed) .....	Lodgement	10	20	50
Golden Stone Head .....	Legbail	10	20	50
Black Seeded Butter .....	Landlock	10	25	80
Salamander, Improved .....	Loadstar	10	20	60
White Summer Cabbage .....	Luxury	10	20	45
All Year Round .....	Lanby	10	20	60
Hanson .....	Leginne	10	20	50
New York .....	Linbo	10	25	60
Paris White Cos .....	Lineal	10	20	60
Trianon Cos .....	Lordling	10	20	65

**MELON-MUSK.**

Long Island Beauty .....	Marshal	10	20	65
Extra Early Hackensack .....	Malster	5	15	40
Banquet .....	Magian	5	15	40
Emerald Gem .....	Mallard	5	15	35
Jenny Lind .....	Marker	5	15	35
Miller's Cream .....	Massive	5	15	35
Nutmeg .....	Maybug	5	15	25
Skillman's Netted .....	Megrim	5	15	25
Champion Market .....	Maihem	5	15	40
Hackensack .....	Maniple	5	15	30
Christina .....	Maintop	5	15	40
Surprise .....	Melodean	5	15	35
Golden Netted Gem .....	Mandate	5	15	35
Large Yellow Cantaloupe .....	Marplot	5	15	35
Large Yellow .....	Marmot	5	15	35
Baltimore or Acme .....	Madecoy	5	15	25
Paul Rose, or Petoskey .....	Medicine	5	15	50

**MELON-MUSK—Continued.**

	Tel. Code.	Ounce.	¼ Pound.	Pound.
Rocky Ford .....	Mellif	10	20	50
Montreal Nutmeg .....	Matin	5	15	40
Vine Peach .....	Membrane	10	20	60

**MELON-WATER.**

Cole's Early .....	Messmate	5	15	30
Ruby Gold .....	Monetary	5	15	35
Green and Gold .....	Militia	5	15	35
Mammoth Ironclad .....	Moat	5	15	35
Mountain Sweet .....	Mocker	5	15	25
Cuban Queen .....	Meter	5	15	25
Phinney's Early .....	Molar	5	15	25
Black Spanish .....	Merchant	5	15	30
Scaly Bark .....	Monogram	5	15	30
Rattlesnake or Gypsy .....	Mimic	5	15	25
Boss .....	Merciful	5	15	35
Pride of Georgia .....	Momentous	5	15	30
Mountain Sprout .....	Moible	5	15	30
Kolb's Gem .....	Mission	5	15	25
Ice Cream or Peerless .....	Mintage	5	15	25
Dark Icing .....	Methodic	5	15	25
Gray Monarch .....	Mildew	5	15	30
Citron for preserving .....	Mesmerism	5	15	35
Vick's Early .....	Mooring	5	15	35
Dixie .....	Metrop	5	15	30
Golden Honey .....	Minikin	5	15	35
New Jones .....	Miscreant	5	15	35
Girardeau's Favorite .....	Midway	5	15	30

**MUSHROOM SPAWN.**

Best English (Milltrack); Per lb., 9c; 100 lbs., \$7.00	Mumbler
French; Per 3 lb. box, \$1.00	Maural

**MARTYNIA.**

Proboscidea .....	Maccab	25	75	2 00
-------------------	--------	----	----	------

**MUSTARD.**

White .....	Mound	5	10	15
Black .....	Morbid	5	10	15

**NASTURTIUM.**

Tall .....	Nectar	5	15	30
Dwarf .....	Nadir	10	20	40

**ONION.**

Large Red Wethersfield .....	Ominous	10	30	80
Early Red Flat .....	Oddity	10	35	1 00
Yellow Globe Danvers .....	Outig	10	30	75
White Portugal .....	Ouchab	20	60	2 00
The Queen .....	Orphokile	15	50	1 80
White Globe .....	Ouch	20	50	1 50
White Adriatic Barletta .....	Ovaking	20	50	1 75
Southport Red Globe .....	Orbit	20	30	1 00
" White " .....	Ordain	25	50	1 50
" Yellow " .....	Ordeal	15	30	1 00
Prizetaker, American stock .....	Oppose	15	40	1 25
Mammoth Silver King .....	Open	20	50	1 75

**ONION—Continued.**

	Tel. Code.	Ounce.	¼ Pound.	Pound.
Giant Rocca.....	Oriel	15	30	1 00
White Tripoli.....	Orolo	15	50	1 50
Red Tripoli.....	Orphalm	15	40	1 25

**ONION SETS.**

				Prices on Application
White.....	Owack			
Yellow.....	Owaf			
Red.....	Owabog			
Top or Bottom.....	Owace			
Potatoe.....	Owakup			
White Multiplier.....	Owacken			
Shallots.....	Owabut			

**OKRA or Gombo.**

		Ounce.	¼ Pound.	Pound.
White Velvet.....	Oblate	5	10	25
Long green.....	Oath	5	10	25
Dwarf Green.....	Oast	5	10	25

**PARSNIP.**

Long Smooth Hollow Crown.....	Palmister	5	10	20
The Student.....	Pamplet	5	10	20
Early Round French.....	Palisade	5	10	25

**PARSLEY.**

Champion Moss Curled.....	Pacify	5	15	40
Fern Leaved.....	Painful	5	20	45
New Perpetual.....	Palaver	10	20	60
Plain Leaved.....	Paleness	5	10	25
Hamburg.....	Palace	5	20	40

**PEAS.**

		Quart.	Peck.	Bushel.
Elliott's Earliest Market.....	Pang	25	1 50	4 75
Early Dexter.....	Panning	20	1 25	4 25
Improved Daniel O'Rourke.....	Pawnee	20	1 25	4 25
First and Best.....	Pasturage	20	1 25	4 25
Carter's First Crop.....	Parcel	20	1 25	4 25
Philadelphia Extra Early.....	Penalty	20	1 25	4 25
Alaska.....	Pannier	15	1 50	4 75
American Wonder.....	Pantaloon	30	2 00	7 00
Extra Early Premium Gem.....	Passport	25	1 75	6 00
McLean's Little Gem.....	Pediment	25	1 75	6 00
Laxton's Alpha.....	Pepple	20	1 25	4 50
McLean's Advancer.....	Pedestal	15	1 00	3 50
Heroine.....	Paver	15	1 00	3 75
Hosford's Market Garden.....	Pavillion	15	1 00	3 50
Nott's Excelsior.....	Pellet	25	1 75	6 50
Surprise.....	Parental	20	1 50	5 50
Stratagem, Improved.....	Percolate	20	1 50	5 00
Gradus (Prosperity).....	Pastorate	50	3 00	10 00
Abundance.....	Pantry	15	1 00	3 25
Everbearing.....	Papa	20	1 25	4 00
Juno.....	Peaceful	15	1 00	3 50
Telephone.....	Perfidious	25	1 50	5 00
Yorkshire Hero.....	Pergolt	15	1 00	3 75
Champion of England.....	Parent	15	1 00	3 75
American Champion.....	Panorama	20	1 25	4 50

**PEAS—Continued.**

	Tel. Code.	Quart.	Peck.	Bushel.
Dwarf White Marrowfat		Paroling 15	75	2 50
Black Eyed Marrowfat		Pantomine 15	75	2 50
Tall Gray Sugar		Perjurer 30	1 50	5 25
Dwarf Gray Sugar		Perigraph 30	1 50	5 00
Small French (Petit Pois)		Patty 20	1 00	2 50

**POTATOES. Prices may vary during season.**

Queen	Platonic
Carman No. 1	Pillar
Early Beauty of Hebron	Pinafore
Early Rose	Piquancy
Crown Jewel	Pilosify
Rural New Yorker No. 2	Plexus
Clark's No. 1	Pillowbier
Early Ohio	Pinnacle
Early Sunrise	Piracy
Pearl of Savoy	Playmate
White Elephant	Plutonic
White Star	Pneumatic

Owing to the scarcity of first-class Seed Potatoes we are unable to quote fixed prices, but to those interested will quote best prices at time of inquiry.

**PEPPER.**

	Ounce.	¼ Pound.	Pound.
Large Bell	Petition 15	50	1 50
Sweet Mountain	Picaroon 15	50	1 50
Procopp's Giant	Photograph 20	60	2 00
Long Red Cayenne	Phalynx 15	50	1 50
Sweet Spanish	Picket 15	50	1 50
Ruby King	Pianest 15	50	1 50
Golden Dawn	Perusal 15	50	1 50
Celestial	Personage 15	50	1 50
Red Cherry	Photometer 15	50	1 75
Chili	Personator 15	50	1 75

**PUMPKIN.**

Calhoun	Polygrame 5	15	40
Large Cheese	Pondal 5	15	35
Connecticut Field	Polynip 5	10	15
Mammoth Tours	Poplit 5	15	60

**RADISH.**

Rapid Forcing	Recharter 10	20	50
Early Round Dark Red	Ratio 10	20	50
Erfurt Earliest Scarlet Turnip	Rampage 10	20	50
Early Scarlet Turnip	Rattle 5	15	45
Scarlet Turnip White Tipped	Rector 5	20	50
French Breakfast	Rayful 5	20	50
Olive Shaped Scarlet	Recede 5	20	50
White Summer Turnip	Refuting 5	15	35
Yellow Summer Turnip	Regress 5	15	35
Long Scarlet Short Top	Rapacious 5	15	35
Beckert's Chartier	Rachit 5	15	40
Black Spanish Winter	Rachker 5	15	35
White Spanish Winter	Refresh 5	15	35
Scarlet China Winter	Recreate 5	15	35
California White Winter	Rage 10	15	35

**RHUBARB.**

Victoria	Relegate 10	25	80
----------	-------------	----	----

**SALSIFY or Oyster Plant.**

	Tel. Code.	Ounce.	Pound.	Pound.
Mammoth Sandwich Island .....	Sacker	10	30	1 00
Large White .....	Sackbut	10	25	80
Scorzenera .....	Sacristan	10	60	2 00

**SORREL.**

Large French .....	Sagital	10	25	75
--------------------	---------	----	----	----

**SPINACH.**

		Per lb.	Per 100 lbs.
Round Thick-Leaved .....	100 lbs., \$16.00	Sargosso	15 12 00
Large-Leaved Viroflay .....	Sanction	15	11 00
Savoy-Leaved .....	Satchel	15	12 00
Long Standing .....	Sandal	18	15 00
Prickly .....	Saporous	12	10 00
Victoria .....	Satrap	15	12 00
New Zealand .....	Sanquine	10	50

**SQUASH.**

		¼ Pound.	Pound.
Golden Custard .....	Sconce	5	15 35
Yellow Bush Scallop .....	Segment	5	15 30
White Bush Scallop .....	Secular	5	15 40
New Giant Summer Crookneck .....	Scant	5	15 40
Golden Bronze .....	Scarecrow	10	25 60
Boston Marrow .....	Saver	5	15 30
Hubbard .....	Scoundrel	10	20 60
Marblehead .....	Seaborn	5	15 35
Essex Hybrid .....	Schemer	5	15 50
Fordhook .....	Searoom	10	25 60
Winter Crookneck .....	Sedition	5	15 35
Vegetable Marrow .....	Sectary	5	15 45
Mammoth Chili .....	Sculler	10	35 1 00

**TOMATO.**

Early Ruby .....	Tearless	20	50	1 75
Livingston Beauty .....	Target	15	50	1 50
Favorite .....	Teeter	15	50	1 50
Perfection .....	Testaning	15	50	1 50
Acme .....	Tapan	15	50	1 50
Trophy, Selected .....	Theocracy	15	40	1 25
The Stone .....	Thesis	15	40	1 25
Ponderosa .....	Testudo	25	90	3 00
Mikado .....	Terminer	20	60	2 00
Lorrillard .....	Teporal	25	75	4 00
Peach .....	Terial	15	50	1 75
Dwarf Champion .....	Taurus	25	75	2 25
Golden Queen .....	Templar	15	50	1 75
Pear Shaped .....	Tertain	15	50	1 50
Plum Shaped Yellow .....	Testimony	15	50	1 50
Cherry .....	Tallness	15	50	1 50

**TURNIP.**

Early Purple-Top Munich .....	Thuging	5	15	35
Purple-Top Strap Leaf .....	Theegord	5	10	25
White Flat Strap Leaf .....	Thwack	5	10	25
Purple-Top White Globe .....	Tirode	5	15	30
Early Snowball .....	Thumpork	5	15	30
White Egg .....	Token	5	15	35
Yellow Globe .....	Topaz	5	10	25

**TURNIP—Continued.**

	Tel. Code.	Ounce.	¼ Pound.	Pound.
Golden Ball.....	Tidiness	5	10	25
Yellow Finland.....	Toparch	5	15	40
Yellow Aberdeen.....	Tooling	5	10	25
Long White Cowhorn.....	Throne	5	15	30

**TURNIP, Ruta Baga.**

Long Island Improved.....	Toucan	5	10	30
Improved American Purple-Top.....	Torper	5	10	30
Skirving's Purple-Top.....	Towning	5	10	30
White French.....	Trailor	5	10	25

**HERBS.**

Anise.....	Habitat	10	20	50
Balm.....	Hackle	20	50	1 25
Basil Sweet.....	Haggard	10	25	75
Bene.....	Halcyon	10	25	75
Borage.....	Halser	10	25	75
Caraway.....	Halter	10	20	40
Catnip.....	Hamlet	50		
Coriander.....	Hamper	10	15	35
Dill.....	Hailbinger	10	15	35
Fennel.....	Hardness	10	20	40
Horehound.....	Heaven	20	50	1 50
Hyssop.....	Havoc	20	50	1 25
Lavender.....	Hawser	10	35	1 00
Marjoram, Sweet.....	Heartburn	15	25	75
Opium Poppy.....	Hebrew	10	15	35
Rosemary.....	Helical	25	75	2 50
Rue.....	Heirloom	15	35	1 00
Saffron.....	Helix	10	25	50
Sage.....	Helmet	15	25	75
Summer Savory.....	Helter	JJ	20	50
Thyme, Broad-leaved.....	Hernia	25	60	2 00
Tansy.....	Hercules	35		
Wormwood.....	Hiatus	20	50	1 75

**VEGETABLE ROOTS.**

		Per 100	Per 1000
Asparagus, Conover's Colossal.....		50	3 50
Columbia Mammoth.....		50	4 00
Palmetto.....		50	3 50
Horse Radish Sets.....		50	3 50
Rhubarb.....		5 00	40 00
Tarragon.....	per doz., \$2.50	18 00	

**GARDEN SEEDS FOR RETAILING.**

LITHOGRAPHED BAGS.

FLOWERS AND VEGETABLES, PER 100 PAPERS,     -     -     \$2.50

PEAS, BEANS AND CORN, PER 100 PAPERS,     -     -     3.50

**Special Quotations on Large Quantities.**



**GRASS SEEDS. Prices Net Cash: Subject to Market Fluctuations.**

	Tel. Code.	Pound.	Bushel.
Red Top ( <i>Agrostis Vulgaris</i> ) (14 lbs.)	Wellar	10	1 25
Red Top Fancy Recleaned (32 lbs.)	Wensure	16	4 50
<b>Kentucky Blue Grass (<i>Poa Pratensis</i>)</b>			
Extra Cleaned Fancy (14 lbs.)	Wastel	15	1 75
Rhode Island Bent ( <i>Agrostis Canina</i> ) (12 lbs.)	Wentered	25	2 50
Orchard Grass ( <i>Dactylis Glomerata</i> ) (14 lbs.)	Wanser	20	2 25
Timothy or Herd Grass ( <i>Phleum Pratensis</i> ) (45 lbs.)	Whalice	Market price.	
Rye Grass, English ( <i>Lolium Perenne</i> ) (24 lbs.)	Warte	10	1 50
"    "    Italian ( <i>Lolium Italicum</i> ) (18 lbs.)	Wassad	12	1 30
Meadow Foxtail ( <i>Alopecurus Pratensis</i> ) (18 lbs.)	Wandal	30	5 00
Sweet Vernal ( <i>True Perennial</i> ) (10 lbs.)	Wervine	75	
Sheep Fescue ( <i>Festuca Ovina</i> ) (12 lbs.)	Wentime	20	2 00
Meadow Fescue ( <i>Festuca Pratensis</i> ) (22 lbs.)	Watspaw	18	3 50
Hard Fescue ( <i>Festuca Durisucula</i> ) (12 lbs.)	Wascas	20	2 00
Crested Dogstail ( <i>Cynosurus Cristatus</i> ) (21 lbs.)	Warrag	45	8 50
Wood Meadow ( <i>Poa Nemoralis</i> ) (14 lbs.)	Whare	40	5 50

**Elliott's Central Park Lawn Mixture.**

Lithographed Packages. 2 Quarts: \$20.00 per 100;	
Quarts: \$10.00 per 100; Pints: \$5.50 per 100	Wathal 3 50

**Elliott's French or Emerald Lawn Mixture.**

Lithographed packages. Quarts: \$7.00 per 100;	
Pints: \$4 00 per 100	Wharan 2 50

Elliott's Terrace Mixture.....Wharabs 4 50

Elliott's " Sure Crop " Lawn Mixture.....Wharro 1 25

Elliott's Permanent Pasture Mixture; about 10 lbs. mixed clover seed to each acre should be sown with this mixture.....Wharace 2 25

**CLOVER SEEDS: Prices Net Cash, subject to market fluctuations.**

		Pound.	100 lbs.
Medium Red	Waptor	Market price.	
Mammoth Red or Peavine	Warapace	" "	
White Dutch	Warder	20	18 00
Alsike or Swedish	Waravan	22	20 00
Lucerne or Alfalfa	Warbine	16	14 00
Yellow Trifol	Wareer	15	11 00
Crimson or Scarlet	Wareess	10	3 50

**BIRD SEED: Prices variable.**

		Per 100 Lbs.
Canary	Whecker	4 50
Hemp	Whief	5 00
Rape	Whock	4 00
Millet, Golden	Whimb	3 00
Maw	Whigoe	12 00
Sunflower	Whough	6 00
Mixed Bird Seed	Wharal	4 00

**FLOWER SEEDS.**

	Trade Packet.	Ounce.	Pound.
<b>ABOBRA.</b>			
Viridiflora.....	20	75	
<b>ABRONIA.</b>			
Arenaria.....	15	50	
Umbellata.....	10	20	
<b>ABUTILON.</b>			
Choice Mixed.....	25	3 50	
<b>ACACIA.</b>			
Finest mixed.....	10	20	
<b>ACANTHUS.</b>			
Mollis.....	10	20	
<b>ACHIMENES.</b>			
Choice varieties, mixed.....	50		
<b>ACONITUM.</b>			
Napellus (Monk's Hood), blue.....	20	80	
<b>ACROCLINIUM.</b>			
White.....	10	15	1 00
Rose.....	10	15	1 00
Double white.....	10	25	
Double rose.....	10	25	
<b>ADLUMIA.</b>			
Cirrhusa (Mountain Fringe).....	20	75	
<b>ADONIS.</b>			
Aestivalis.....	10	15	1 25
<b>AGAPANTHUS.</b>			
Umbellatus.....	20	75	
<b>AGERATUM.</b>			
Conspicuum, white.....	20	75	
Lasseauxii, rose.....	15	50	
Mexicanum, blue.....	10	20	
“ white.....	10	20	
“ Imperial dwarf, blue.....	10	25	
“ “ “ white.....	10	25	
Little Dorrit, azure blue.....	15	30	
<b>ALONSOA.</b>			
Albiflora, white.....	10	30	
Grandiflora, scarlet.....	10	30	
<b>ALYSSUM.</b>			
Maritimum (Sweet Alyssum).....	10	15	1 25
Little Gem.....	10	20	2 00
White Carpet.....	10	25	
Saxatile compactum, showy yellow.....	10	20	
<b>AMMOBIUM.</b>			
Alatum.....	10	15	
<b>AMPELOPSIS.</b>			
Veitchii.....	10	15	1 00

**AMARANTHUS.**

	Trade Packet.	Ounce.	Pound
Bicolor ruber .....	\$0 10	20	\$1 25
Marguerite, beautiful new variety .....	10	20	1 25
Tricolor (Joseph's coat).....	10	20	1 25
Caudatus (Love lies bleeding) .....	10	10	40
Cruentus (Prince's feather).....	10	10	40
Melancholicus ruber .....	10	20	1 00
Salicifolius (Fountain Plant).....	15	30	

**ANEMONE.**

Coronaria, mixed .....	10	20	
------------------------	----	----	--

**ANTIRRHINUM.** (Snapdragon.)

Majus, tall mixed .....	10	20	
Majus, 7 colors, separate, each.....	10	30	
Tom Thumb, mixed. ....	15	40	
Tom Thumb, 7 colors, separate, each.....	15	50	

**AQUILEGIA.** (Columbine.)

Californica hybrida, large, pale yellow, dark orange spurs.....	25		
Glandulosa vera, dark blue, tipped white.....	25		
Skinneri, scarlet, tipped yellow.....	25		
Chrysantha, golden spurred.....	25	1 50	
Cœrulea, blue.....	25	2 00	
Single, mixed.....	10	20	2 00
Double, mixed.....	10	20	2 00

**ARALIA.**

Sieboldi. Clean seed.....	Per 1000 Seeds, 50c.		
---------------------------	----------------------	--	--

**ARABIS.**

Alpina.....	20	60	
-------------	----	----	--

**ARGEMONE.** (Mexican Poppy.)

Fine mixed.....	10	20	
-----------------	----	----	--

**ARISTOLOCHIA.**

Sipho (Dutchman's pipe).....	25	1 25	
------------------------------	----	------	--

**ARMERIA.**

Maritima, rosy pink.....	15	40	
--------------------------	----	----	--

**ARNEBIA.**

Cornuta, exceedingly beautiful.....	25		
-------------------------------------	----	--	--

**ASPARAGUS.**

Plumosus nanus, 100 seeds \$1.00; 1000 seeds \$9.00.

Sprengeri, 100 seeds \$0.50; 1000 seeds \$1.00

Broussoneti, bright red berries .....	25	2 00	
---------------------------------------	----	------	--

**ASPERULA.**

Odorata .....	15	40	
Azurea setosa.....	10	15	

**ASTER.**

*Our Florists' Aster Seed is the finest in the trade. German Grown.*

Truffaut's Pæony-flowered Perfection.

Snowy white.....	25	1 25	
Bright scarlet.....	25	1 25	
Glowing crimson.....	25	1 25	
Rose .....	25	1 25	

**ASTERS—Continued.**

	Trade Packet.	Ounce.	Pound.
Light blue.....	\$0 25	\$01 25	
Purple.....	25	1 25	
Light blue edged white.....	25	1 25	
Carmine edged white.....	25	1 25	
Mixed.....	25	1 00	
Victoria white.....	25	1 75	
Scarlet.....	25	1 75	
Dark crimson.....	25	1 75	
Light blue.....	25	1 75	
Rose.....	25	1 75	
Peach blossom pink.....	25	1 75	
Purple.....	25	1 75	
White tinted rose.....	25	1 75	
Mixed.....	25	1 50	
Branching white, shell pink, lavender, purple, crimson, each color.	25	1 00	
“ Mixed.....	25	75	
Comet, pure white.....	25	1 50	
Peach blossom.....	25	1 50	
Dark rose.....	25	1 50	
Carmine.....	25	1 50	
Light blue.....	25	1 50	
Dark Blue.....	25	1 50	
White tinted rose.....	25	1 50	
Mixed.....	25	1 25	
Queen of the Market, white, flesh color, rose, light blue, dark blue and crimson, each color separate.....	15	50	
Queen of the Market. Mixed.....	15	40	
Mignon, white.....	25	2 00	
Mixed.....	25	1 50	
Washington mixed.....	25	1 75	
Cocardeau or Crown, mixed.....	25	2 00	
Lilliput, pure white.....	25	1 25	
Mixed.....	25	1 00	
Giant Emperor, mixed.....	25		
Jewel or Ball, Apple Blossom.....	25	2 50	
Princess or Dahlia-flowered Snowball.....	25	2 00	
Dwarf Chrysanthemum flowered, white, dark blue, light blue, peach blossom, scarlet, each color separate.....	25	1 25	
Dwarf Chrysanthemum flowered, mixed.....	25	1 00	
Triumph, deep scarlet.....	25		
Scarlet and white.....	25		
Betteridge's Improved Quilled, mixed.....	10	30	3 00
Boltzes' Dwarf Bouquet, mixed.....	25	2 00	
China Double, mixed.....	10	30	3 00
German and French, finest mixed.....	10	30	3 00

**IMPORTED COLLECTIONS OF GERMAN ASTERS.**

Truffaut's Pæony-flowered Perfection, 12 colors.....	50		
Victoria, 12 colors.....	60		
Comet, 8 colors.....	40		
Washington, 6 colors.....	30		
Betteridge's Quilled, 12 colors.....	30		
Dwarf Chrysanthemum-flowered, 12 colors.....	45		
Crown or Cocardeau, 6 colors.....	25		

	Trade Packet.	Ounce.	Pound.
<b>AURICULA.</b>			
Finest mixed.....	\$0 25	\$4 00	
<b>AZALEA.</b>			
Indica, finest mixed.....	50		
<b>BALLOON VINE.</b>			
Cardiospermum Halicacabum.....	10	10	\$0 75
<b>BALSAM.</b>			
Improved double rose-flowered, finest mixed.....	15	50	
Eight separate colors, each.....	20	60	
Improved Camellia-flowered, finest mixed.....	25	75	
Double, fine mixed.....	10	25	
Elliott's double "White Perfection".....	25	1 00	
Solferino.....	15	50	
Collection of 12 separate colors.....	50		
" " 6 " ".....	25		
<b>BARTONIA.</b>			
Aurea.....	10	15	
<b>BETA.</b>			
Chilian, yellow-leaved.....	10	15	75
Scarlet-leaved.....	10	15	75
Dracæna-leaved, foliage like <i>Dracæna terminalis</i> , fine for bedding.....	10	20	
<b>BEGONIA.</b>			
Laing's Gold Medal Hybrid, sealed packages as imported; single and double mixed.....each, 50 cts.			
Fine mixed, single tuberous-rooted. Half trade pkt...50 cts.	1 00		
Fine mixed, double tuberous-rooted. Half trade pkt...50 cts.	1 00		
Erfordi.....	1 00		
Rex. Ornamental-leaved varieties, extra mixed, 1000 seeds, \$1 50			
Vernon.....	25		
<b>BELLIS.</b>			
Perennis, double white.....	25	2 00	
" " mixed.....	25	2 00	
" Longfellow, rose.....1-8 oz....50c.	25		
" Snowball, new white.....1-8 oz....50c.	25		
<b>BIDENS.</b>			
Atro sanguinea, purple-black.....	15	75	
<b>BOCCONIA.</b>			
Japonica, pure white flowers.....	15	50	
<b>BRAZILIAN MORNING GLORY.</b>			
Ipomœa setosa.....	15	40	
<b>BRACHYCOME.</b>			
Iberidifolia, blue.....	20	75	
White.....	20	75	
<b>BROWALLIA.</b>			
Elata, blue.....	15	40	
" white.....	15	40	
Czerwiakowski.....	15	40	
<b>BRYONOPSIS.</b>			
Erythrocarpa.....	10	20	

	Trade packet.	Ounce.	Pound
<b>CACALIA.</b> (Tassel Flower.)			
Fine mixed.....	\$0 10	\$0 25	
<b>CALLIRHOE.</b>			
Pedata.....	10	25	
Involucrata.....	15	40	
<b>CANNA.</b>			
Crozy's new dwarf varieties.....	10	25	
Fine mixed.....	10	10	1 00
Fine dark-leaved varieties.....	10	25	
Collection of 12 varieties.....	.60 cts.		
“ “ 6 dark-leaved varieties.....	.35 cts.		
<b>CANDYTUFT.</b>			
Empress, large pure white.....	10	20	1 50
White Rocket.....	10	10	50
Improved, fine.....	15	30	3 00
Crimson.....	10	10	1 00
Carmine.....	10	25	2 00
Purple, fine dark.....	10	10	1 00
Fragrant, white.....	10	10	50
Tom Thumb, white.....	10	20	
Fine mixed annual.....		10	50
Perennial ( <i>Iberis sempervirens</i> ).....	15	50	5 00
Pruiti, dwarf.....	50		
Little Prince.....	20	75	
<b>CALCEOLARIA.</b>			
Hybrida grandiflora, very choice mixed. Half trade pkt., 50 cts.			1 00
Williams' choice strain. Per retail pkt., 50 cts.			
Pumila tigrina. Half trade pkt., 50 cts.			1 00
Rugosa, shrubby. Half trade pkt., 50 cts.			1 00
<b>CALENDULA.</b>			
Officinalis Meteor.....	10	10	50
Prince of Orange.....	10	10	60
Nankeen colored.....	10	10	60
Grandiflora sulphurea fl. pl.....	10	20	1 00
Pluvialis (White Cape Marigold).....	10	10	75
Pongei, fl. pl. (Double Pot Marigold).....	10	20	1 00
<b>CALLIOPSIS.</b>			
Double.....	25	75	
Mixed.....	10	10	1 00
Golden Wave.....	10	25	
Lanceolata grandiflora.....	15	60	
<b>CAMPANULA.</b>			
Carpatica, mixed.....	15	25	
Medium (Canterbury Bell), single mixed.....	10	15	1 25
Double mixed.....	25	75	
Calycanthema, mixed.....	20	75	
<b>CALAMPELIS.</b>			
Scabra ( <i>Eccremocarpus</i> ), climber.....	20	75	
<b>CALANDRINIA.</b>			
Mixed.....	15	40	

**CANARY BIRD VINE.**

	Trade Packet.	Ounce.	Pound
Tropæolum Canariense .....	\$0 10	\$0 30	

**CARNATION.**

Marguerite, half dwarf, mixed colors .....	25	1 00	
Early dwarf Vienna.....	25	75	
Fine double mixed, hardy.....	25	1 00	
Extra fine double mixed, hardy. Half trade pkt.,.....	.50 cts.	1 00	
Extra choice mixed. Half trade pkt.,.....	.50 cts.	1 00	
Perpetual or Tree, choice, hardy. Half trade pkt.,.....	.50 cts.	1 00	
Picotée, finest mixed. Half trade pkt.,.....	.50 cts.	1 00	
Grenadin, double scarlet ..	50	5 00	
Collection of 12 beautiful varieties... ..	.75 cts.		

**CASTILLEIA.**

Indivisa, half-hardy annual.....	1000 seeds,	\$1 00	
----------------------------------	-------------	--------	--

**CASTOR BEAN.**

(See Ricinus.)

**CELOSIA.**

Plumosa, mixed.....	10	25	
Aurea pyramidalis.....	15	35	
New crimson feathered .....	25	1 50	
Huttoni .....	25	1 25	
Japonica.....	15	50	
Cristata. (Cockscomb, dwarf mixed).....	15	50	
Glasgow Prize.....	25	1 00	
Empress.....	25	1 00	
Collection of 6 varieties.....	.30 cts.		

**CERASTIUM.**

Biebersteinii, silvery foliage .....	25	1 00	
Tomentosum.....	50		

**CENTAUREA.**

Cyanus, double mixed, 60 to 70 per cent., double flowers.....	10	20	
Rose.....	10	15	
Dark blue (Emperor William).....	10	15	1 00
White.....	10	15	
Mixed .....	10	10	75
Moschata coerulea (Blue Sweet Sultan).....	10	15	
Alba (White Sweet Sultan) .....	10	15	
(Mixed Sweet Sultan).....	10	15	
Odorata Marguerite.....	25	1 00	
Imperialis mixed, Giant-flowered.....	25	1 00	
Suaveolens (Yellow Sweet Sultan).....	10	25	
Candidissima.....	25	1 50	
Gymnocarpa.....	15	35	
Clementei.....	25	1 00	
Americana .....	15	30	

**CHAMAEPUCE.**

Casabonæ (Fish Bone Thistle) .....	15	50	
------------------------------------	----	----	--

**CHRYSANTHEMUM.**

Tricolor, single mixed.....	10	15	
Double.....	10	15	
Burridgeanum.....	10	15	

**CHRYSANTHEMUM—Continued.**

	Trade Packet.	Ounce.	Pound.
Eclipse.....	\$0 10	\$0 25	
Venustum.....	10	15	
Segetum grandiflorum.....	10	15	
The Sultan.....	10	15	
Coronarium, double white.....	10	15	
Double yellow.....	10	15	
Multicaule.....	15	40	
Frutescens grandiflorum (Paris White Daisy).....	20	60	
"    Comtesse de Chambord (Yellow Paris Daisy).....	25	1 25	
Inodorum, double white.....	25	75	
Indicum, fl. pl., mixed colors.....	50	2 50	
Japonicum, fl. pl., fine mixed.....	50	2 50	

**CINERARIA.**

Hybrida, large flowering, choice mixed. Half trade pkt....	.50 cts.	1 00	
Extra fine dwarf, mixed. Half trade pkt.,...	.50 cts.	1 00	
Double flowering. Half trade pkt.,...	.50 cts.	1 00	
Grandiflora Kermesina. Flowers average 2½ inches across, of an intense glowing, velvety dark crimson. Half tr. pkt.,	50 cts.	1 00	
Williams' choicest mixed.....	Original pkts.	50 cts.	
Maritima candidissima.....		15	30

**CLEMATIS.**

Jackman's hybrids, choicest mixed.....	25		
Flammula.....	10	20	
Paniculata.....	15	75	

**CLIANTHUS.**

Dampierii.....	25	2 00	
----------------	----	------	--

**CLARKIA.**

Pulchella, fine mixed.....	10	15	
----------------------------	----	----	--

**COBÆA.**

Scandens, blue.....	15	35	
Alba.....	25	1 00	
Macrostemma, San Salvador Cobæa.....	25		

**COCKSCOMB.**

(See Celosia.)

**CONVOLVULUS.**

Major (Mixed Morning Glory).....	10	10	35
Mauritanicus.....	20	60	
Minor, dwarf mixed.....	10	10	35
Morning Glory, double flowering.....	10	25	
"    Imperial Japanese, fine mixed.....	10	15	1 25
"    "    "    extra choice mixed.....	15	30	3 00

**COSMOS.**

Hybrida, mixed.....	10	15	1 50
Mammoth Perfection. White.....	10	40	
"    Pink.....	10	40	
"    Crimson.....	10	40	
"    Mixed.....	10	30	
Early flowering, mixed. Sown early in Spring will commence flowering in June and continue until frost.....	15	50	



	Trade Packet.	Ounce.	Pound.
<b>COLLINSIA.</b>			
Fine mixed.....	10	10	
<b>COLEUS.</b>			
Finest hybrid mixed. Half trade pkt.,.....	.50 cts. 1 00		
<b>COSMIDIUM.</b>			
Burridgeanum.....	10	20	
<b>COLUMBINE.</b>			
(See Aquilegia)			
<b>COWSLIP.</b>			
Fine English mixed.....	25	75	
<b>CUPHEA.</b>			
Roezli. Half trade pkt.,.....	.50 cts. 1 00		
Platycentra, scarlet, black and white.....	50		
<b>CUCUMIS.</b>			
Flexuosus (Snake Cucumber).....	10	15	
<b>CYCLAMEN.</b>			
Persicum, fine mixed.....	50	3 00	
Wiggins' Strain, finest mixed.....	50	5 00	
Giganteum Album, pure white.....	Per 100 seeds 1 00		
Rubrum, dark red.....	" 1 00		
Roseum, bright rose.....	" 1 00		
Duke of Connaught, crimson.....	" 1 00		
Picturatum, white, claret base.....	" 1 00		
Finest mixed.....	" 75		
Williams' superb strain.....	original packages 50		
<b>CYPRESS VINE.</b>			
Scarlet.....	10	15	1 50
White.....	10	15	1 50
New Ivy-leaved scarlet.....	10	15	1 50
Mixed.....	10	15	1 25
<b>CYPERUS.</b>			
Alternifolius.....	25	3 00	
<b>DAHLIA.</b>			
Single, choice mixed.....	20	40	
Tom Thumb, single mixed.....	25	2 00	
Double mixed, extra choice.....	25	2 00	
Cactus, extra fine mixed.....	25	2 50	
Double Liliput, mixed.....	25	2 00	
Gracilis (Striped and Spotted Single).....	20	75	
<b>DATURA.</b>			
Mixed varieties, 2 ft.....	15	35	
Chlorantha, double yellow.....	20	50	
Cornucopia.....	15	60	
<b>DAISY.</b>			
(See Bellis).			
<b>DELPHINIUM.</b>			
Brunonianum (Musk-Scented Larkspur).....	100 seeds, 50 cts.		
Cashmerianum, dark blue. Half trade pkt.....	.50 cts. 1 00	3 50	
Nudicaule, scarlet.....	50	2 50	

**DELPHINIUM—Continued.**

	Trade Packet.	Ounce.	Pound.
Formosum, rich blue and white.....	15	50	
Chinensis, mixed.....	10	20	

**DIANTHUS.**

Chinensis, double mixed (China Pink).....	10	20	2 00
Heddwigii, finest single mixed.....	10	50	
Finest double mixed.....	10	65	
Diadematus.....	15	75	
Mourning Cloak.....	15	75	
Eastern Queen.....	10	60	
Crimson Belle.....	10	40	
Queen of Holland, pure white.....	25	1 00	
Laciniatus, finest single mixed.....	10	35	
Finest double mixed.....	15	85	
Snowflake.....	10	35	
Imperialis, double imperial pink.....	10	35	
Plumarius, single, Pheasant's Eye Pink.....	10	15	
Double Mixed.....	25	2 00	
Cyclops.....	25	2 00	

(See Carnation and Sweet William).

**DIGITALIS.** (Fox Glove.)

Fine mixed.....	10	15	
Ivery's spotted.....	15	25	

**DODECATHEON.**

Clevelandi. (Giant American Cowslip).....	50	3 50	
---	----	------	--

**DOLICHOS.**

Lablab (Hyacinth Bean), white.....	10	10	
Purple.....	10	10	
Mixed.....	10	10	75

**DRACÆNA.**

Indivisa, green and bronze narrow leaves. (in pods).....	10	25	
Australis. Wide green foliage.....	25		

**ECHEVERIA.**

Metallica.....1000 seeds, \$3 00	1 00		
Secunda glauca.....1000 seeds, \$1 50	25		

**ECHINO CYSTIS.**

Lobata, (Wild Cucumber).....	10	15	
------------------------------	----	----	--

**ERYTHRINA.**

Christagalli. (Coral Plant).....100 seeds \$1 00	15	50	
--	----	----	--

**ERICA.**

Mixed Cape Heath..... $\frac{1}{8}$ oz., \$3 00	50		
---	----	--	--

**ERYSIMUM.**

Arkansanum.....	10	15	
-----------------	----	----	--

**ESCHSCHOLTZIA.**

Californica Yellow.....	10	15	1 00
Alba, white.....	10	20	
Mandarin.....	10	25	
Crocea fl. pl., bright orange scarlet.....	15	50	
Rose Cardinal, rich rose-colored hue.....	10	40	

**EUPATORIUM.**

Fraseri.....	15	50	
--------------	----	----	--

	Trade Packet,	Ounce.	Pound.
<b>EUPHORBIA.</b>			
Variegata.....	10	20	
Heterophylla.....	25	1 00	
<b>EUCALYPTUS.</b>			
Globulus (Blue Gum).....	15	50	
<b>EXACUM.</b>			
Affine.....1000 seeds, \$1 25	50		
<b>FEVERFEW.</b>			
(See Matricaria)			
<b>FENZLIA.</b>			
Dianthiflora, pink.....	50	2 50	
<b>FERNS.</b>			
Finest mixed.....	50		
<b>FORGET-ME-NOT.</b>			
(See Myosotis)			
<b>FOXGLOVE.</b>			
(See Digitalis)			
<b>FOUR O'CLOCK.</b>			
Finest mixed.....		10	35
<b>FRAGARIA.</b>			
Indica.....	25	1 50	
<b>FRAXINELLA. (Gas Plant.)</b>			
Finest mixed.....	20	60	
<b>FUCHSIA.</b>			
Single, mixed, extra choice.....1000 seeds \$3 00	50		
Double, extra choice.....1000 seeds \$3 00	50		
<b>GAILLARDIA.</b>			
Picta Lorenziana, double.....	10	25	2 00
Grandiflora superba.....	20	60	
<b>GENTIANA.</b>			
Acaulis, dark blue, 3 inch.....	15	50	
<b>GERANIUM.</b>			
Zonale, extra choice.....	50	1 75	
Double, extra choice mixed.....100 seeds, 1 00	50		
Fancy varieties (Pelargonium).....100 seeds, 1 00	50		
Gold and bronze.....100 seeds, 1 25	50		
Apple-scented.....1000 seeds, 1 25	50		
<b>GESNERIA.</b>			
Fine mixed.....	50		
Robusta perfecta..... 1000 seeds, 1 00	50		
<b>GEUM.</b>			
Atro-sanguineum fl. pl. ....	25	75	
<b>GILIA.</b>			
Mixed.....	10	10	
<b>GLAUCIUM.</b>			
Luteum... ..	10	25	

**GLOBE AMARANTH.**

	Trade Packet.	Ounce.	Pound.
Purple.....	10	20	1 00
White.....	10	20	1 00
Variegated.....	10	20	1 00
Nana Compacta.....	15	30	1 75
Mixed.....	10	20	90

**GLOXINIA.**

Grandiflora, finest mixed, from a superb collection of new large flowering upright sorts. Half trade pkt.,.....	50 cts.	1 00	
Hybrida grandiflora "Defiance".....		1 00	

**GNAPHALIUM.**

Leontopodium (Edelweiss).....	25	3 00	
-------------------------------	----	------	--

**GOLDEN FEATHER.**

(See Pyrethrum)

**GOURD.**

Orange. The well-known Mock Orange.....	10	20	
Egg-shaped, white, fac-simile of an egg.....	10	35	
Pear-shaped, beautiful variety.....	10	25	
Bottle-shaped.....	10	20	
Flat Corsican, elegant fruit and rapid climber.....	10	20	
Siphon or Dipper, long, slim handles, useful for dippers.....	10	25	
Powder Horn.....	10	20	
Hercules' Club, long, club-shaped.....	10	20	
Sponge, or Dish Cloth.....	10	30	
Sugar Trough.....	10	20	
Mixed, ornamental varieties.....	10	15	

**GODETIA.**

White Pearl.....	10	30	
Bijou, Dwarf, white, with rose spots.....	10	30	
The Bride, crimson and white.....	10	20	
Duchess of Albany, satiny white.....	10	30	
Lady Albemarle, dark crimson.....	10	30	
Fine Mixed.....	10	20	

**GREVILLEA Robusta.....**

15 40

**GYPSOPHILA.**

Paniculata.....	10	20	
Muralis.....	10	20	

**HELIANTHUS.**

(See Sunflower)

**HELICHRYSUM, Everlasting Flowers.**

White.....	20	40	
Rose.....	20	40	
Yellow.....	20	40	
Double mixed.....	15	35	
Collection of 12 varieties.....	50 cts.		

**HELIOTROPE.**

Fine mixed.....	25	1 00	
-----------------	----	------	--

**HELIPTERUM.**

Sandfordi (Everlasting), yellow.....	10	30	
--------------------------------------	----	----	--

**HIBISCUS.**

Africanus.....	10	10	
----------------	----	----	--

**HIBISCUS—Continued.**

	Trade Packet.	Ounce.	Pound
Californicus.....	10	40	
Coccineus.....	20	1 00	
Crimson Eye.....	15	50	

**HOLLYHOCK.**

Double Dwarf white, fine for florist.....	25	1 00	
White.....	20	75	
Canary yellow.....	20	75	
Crimson.....	20	75	
Lavender.....	20	75	
Lilac rose.....	20	75	
Pink.....	20	75	
Salmon.....	20	75	
Extra choice mixed.....	20	75	
Chater's double mixed.....	25	1 50	
Collection of eight varieties. Superb double.....	60 cts.		

**HONESTY.**

(Lunaria biennis).....	10	20	
------------------------	----	----	--

**HUMEA.**

Elegans.....	50		
--------------	----	--	--

**HUMULUS.**

Japonicus (Japanese Hop).....	10	20	
Variegatus.....	10	30	

**HYACINTH BEAN.**

(See Dolichos)

**IBERIS.**

(See Candytuft).

<b>ICE PLANT</b> .....	10	25	
------------------------	----	----	--

**IMPATIENS.**

Sultani.....	1000 seeds, 85cts.	50	
--------------	--------------------	----	--

**IPOMŒA.**

Bona nox (Good Night).....	10	10	
Coccinea (Star Ipomea).....	10	10	
Grandiflora alba (Moon Flower), white seed.....	15	40	
Grandiflora alba hybrida (Moon Flower), new hybrid, early.....	20	60	
Imperialis (Japanese Morning Glory), extra choice.....	15	30	3 00
Leari, large dark blue flowers.....	40	2 00	
Limbata Elegantissima. Blue and white.....	10	20	
Rubro-cœrulea. Large, sky-blue.....	25	1 00	
Setosa (Brazilian Morning Glory).....	15	40	

**IPOMOPSIS.**

Elegans. Mixed.....	10	25	
---------------------	----	----	--

**JACOBÆA.**

Double mixed.....	20	75	
-------------------	----	----	--

**KENILWORTH IVY.**

(See Linaria).

**KAULFUSSIA.**

Fine mixed.....	15	35	
-----------------	----	----	--

	Trade Packet.	Ounce.	Pound.
<b>LANTANA.</b>			
Hybrida, finest mixed.....	10	25	
<b>LARKSPUR.</b>			
Double Dwarf Rocket.....	10	20	1 25
Tall Rocket.....	10	15	1 00
Emperor, Mixed.....	15	35	
<b>LAPAGERIA.</b>			
Rosea.....100 seeds, \$1 50	50		
<b>LATHYRUS.</b>			
(See Sweet Pea).			
<b>LAYIA.</b>			
Elegans.....	10	30	
Glandulosa.....	25	75	
<b>LIBONIA.</b>			
Floribunda.....	50		
<b>LINARIA.</b>			
Cymbalaria.....	25	2 00	
Alba.....	25		
<b>LISIANTHUS.</b>			
Russellianus.....1000 seeds, 75cts.	50		
<b>LINUM.</b>			
Grandiflorum.....	10	10	1 00
Flavum, yellow.....	20	75	
<b>LOBELIA.</b>			
Speciosa, blue.....	20	60	
Alba, white.....	20	75	
Gracilis, light blue.....	15	40	
Duplex, double blue.....	25	3 00	
Crystal Palace Compacta (true).....	25	1 25	
White Gem.....	25	1 50	
Emperor William.....	25	1 25	
Prima Donna.....	25	1 25	
Golden Queen.....	50		
Cardinalis.....	50		
Littoralis.....	50		
<b>LOPHOSPERMUM.</b>			
Scandens.....	25		
<b>LUPINUS.</b>			
Mixed, annual varieties.....	10	20	60
Polyphyllus, mixed perennial.....	10	15	
<b>LYCHNIS.</b>			
Chalcedonica, mixed.....	15	35	
Haageana.....	50		
<b>MALVA.</b>			
Crispa (Curled Mallow).....	10	15	
Miniata, scarlet.....	10	25	
<b>MALOPE.</b>			
Grandiflora, crimson.....	10	10	
Alba.....	10	15	

**MANDEVILLEA.**

	Trade Packet.	Ounce.	Pound.
Suaveolens, white, greenhouse climber.....	15	50	

**MARIGOLD.**

African, quilled mixed.....	10	15	1 50
“ “El Dorado”.....	15	30	
“ Gold Nugget.....	15	50	
Dwarf French “Gold Striped”.....	10	25	
“ “Mixed.....	10	20	1 50

**MARVEL OF PERU.**

(See Four O'Clocks).

**MATHIOLA.**

Bicornis (Night-scented Stock).....	10	20	
-------------------------------------	----	----	--

**MAURANDIA.**

Barclayana, violet.....	25	1 50	
Alba.....	50		
Mixed.....	25	1 50	

**MARTYNIA.**

Fragrans.....	10	30	
---------------	----	----	--

**MATRICARIA.**

Capensis (Double White), Feverfew.....	10	25	
Exima grandiflora (Double White).....	10	25	

**MESEMBRYANTHEMUM**

Cordifolium variegatum.....	25		
Tricolor.....	15	30	

**MIMULUS.**

Moschatus (Musk).....	25	1 50	
Tigrinus, mixed.....	25	1 75	
Duplex.....	30	3 00	

**MIMOSA.**

Pudica (Sensitive Plant).....	10	30	3 00
-------------------------------	----	----	------

**MIGNONETTE.**

Elliott's Mammoth.....	25	1 50	
Sweet Scented, Reseda odorata.....	10	10	40
Large Flowered.....	10	10	40
Machet, for forcing, select stock.....	10	40	
Miles Hybrid Spiral.....	10	15	
Golden Queen.....	10	20	1 75
Victoria Red Flowered.....	10	50	
Parsons White.....	10	50	
Allen's Defiance.....	25	1 00	
New York Market, best exhibition variety.....	150 seeds, 50c.		

**MOMORDICA.**

Balsamina (Balsam Apple).....	10	15	
Charantia (Balsam Pear).....	10	15	

**MORNING GLORY.**

(See Convolvulus).

**MONK'S HOOD.**

(See Aconitum).

**MOON FLOWER.**

(See Ipomœa).

**MUSA.**

Trade Packet. Ounce. Pound

Ensete (Abyssinian Banana Tree)..100 seeds, \$1.00; 1000 seeds, \$9.00.

**MYOSOTIS.**

Victoria, highly recommended on account of its very large flowers, forming a dwarf tuft of the finest blue.....	25	1 00
Alpestris (Forget-Me-Not).....	15	40
Alba.....	15	50
Robusta Grandiflora (Eliza Fanrobert).....	20	1 00
Azorica, dark blue.....	50	
Dissitiflora, clear blue.....	25	2 00
Alba.....	25	3 00
Palustris. (True Forget-Me-Not.) Large flowering, blue, with white eye.....	25	2 00
Palustris. (True Forget-Me-Not.) Small flowering, blue, with white eye.....	25	1 00

**NASTURTIUM.**

Tom Thumb. (Also see Tropæolum)	Ounce.	¼ lb.	Pound.
Aurora.....	10	25	75
Beauty.....	10	25	75
Bronze.....	10	30	1 00
Chameleon.....	10	35	1 25
Cloth of Gold.....	15	40	1 50
Coeruleo roseum.....	10	35	1 25
Crystal Palace Gem.....	10	25	75
Empress of India.....	15	40	1 25
Golden King.....	10	80	1 00
King of Tom Thumbs.....	10	30	1 00
King Theodore.....	10	85	1 25
Lady Bird.....	10	30	1 00
Pearl.....	10	25	75
Prince Henry.....	10	30	1 00
Rose.....	10	25	75
Ruby King.....	10	85	1 25
Mixed.....	10	15	40
<b>Majus Tall Varieties</b>			
Crimson.....	10	20	50
Chocolate.....	10	25	75
Orange.....	10	20	50
Pearl.....	10	20	65
Purple Violet.....	10	20	75
Rose.....	10	20	65
Scarlet.....	10	20	50
Yellow.....	10	20	50
Golden Leaved Scarlet.....	15	40	1 25
Mixed.....	10	15	30
Madam Gunter Hybrids, mixed.....	10	20	65

**NEMOPHILA.**

Trade Packet. Ounce. Pound

Insignis, blue, white centre.....	10	10	75
Maculata, white, with purple spots.....	10	10	75
Mixed, many varieties.....	10	10	75

**NERTERA.**

Depressa.....	25		
---------------	----	--	--



	Trade Packet.	Ounce.	Pound.
<b>NICOTIANA.</b>			
Affinis .....	10	25	
<b>NIEREMBERGIA.</b>			
Gracilis .....	15	40	
Frutescens .....	15	50	
<b>NIGELLA.</b>			
Damascena (Love in a Mist) .....	10	10	
<b>GENOTHERA.</b>			
Biennis (Evening Primrose), mixed .....	10	15	
<b>PASSIFLORA.</b>			
Cœrulea .....	20	50	
Coccinea .....	25	1 75	
<b>PANSY, Elliott's Finest Blended.</b>			
This mixture comprises the choicest strains of Pansies grown in this country and in Europe. All the newest shades and richest colors are included, and for beauty and variety of color, size of flower and perfection of form it is unsurpassed.....			
	1 00	8 00	
Auriculaeflora, Bronze, margined rose .....	25	75	
Black (Faust) .....	25	80	
Bronze .....	25	80	
Bugnots Superb, blotched .....	50	6 50	
Cassier's Grant, blotched .....	50	5 00	
Emperor William, ultramarine blue ..	25	80	
Fawn Color .....	25	80	
Gold Margined .....	25	80	
Light Blue .....	25	80	
Lord Beaconfield, purple-violet shaded to white on upper petals..	25		
Odiar, large blotched .....	50		
Snow Queen .....	25		
Striped .....	25		
Trimardeau Giant, Azure Blue .....	25	1 50	
“ “ Brown Red .....	25	1 50	
“ “ King of Blacks .....	25	1 50	
“ “ Lord Beaconsfield .....	25	1 50	
“ “ Purple .....	25	1 50	
“ “ Snowflake .....	25	1 50	
“ “ Striped .....	25	1 50	
“ “ White, Purple Eye .....	25	1 50	
“ “ Yellow .....	25	1 50	
“ “ Mixed .....	25	1 25	
Victoria Red .....	25	1 50	
White Margined .....	25	80	
Yellow, pure .....	25	90	
Yellow, black center .....	25	75	
Mixed, good quality .....	15	35	
Fine Mixed German .....	25	75	
Choice, large flowering English mixed .....	25	2 00	
French, large stained mixed .....	50	3 00	
<b>PAPAYER, Poppy.</b>			
Carnation-flowered, double mixed .....	10	10	60
Mikado, a charming sort, very distinct, strikingly beautiful .....	10	20	
Crimson King, large double crimson flowers .....	10	20	

**PAPAYER, Poppy,—Continued.**

	Trade Packet.	Ounce.	Pound.
Snowdrift, beautiful double white.....	10	20	
New American Flag, double.....	10	30	
Ranunculus flowered, double mixed.....	10	10	75
Paeony, flowered, " ".....	10	10	
Japanese Pomponne " ".....	25	1 00	
Shirley Poppy, beautiful new varieties.....	10	30	
New Tulip Poppy.....	20	65	
Danebrog, brilliant scarlet, with large white spot.....	10	15	
Umbrosum, vermilion and black spot.....	10	15	
Bracteatum, large orange scarlet.....	10	35	
English, scarlet.....	10	10	
Nudicaule (Iceland Poppy).....	15	50	
Oriente (Large Oriental Poppy).....	25	1 00	
Pavonium (Peacock Poppy), bright scarlet with black ring.....	20	75	

**PETUNIA.**

Fine mixed.....	15	50	6 00
Choice Mixed, striped and blotched.....	25	1 00	
Dwarf Inimitable, star petunia compact growth.....	25	2 00	
Grandiflora; large flowering, splendid mixed. Half trade pkt. 50 cts.	1 00		
Fimbriata Grandiflora, Large flowering single fringed mixed. Half trade pkt., 50cts.....	1 00		
Large Throated. Splendid mixed, Half trade pkt.,..... 50 cts.	1 00		
Argentea silver-white.....	15	40	
Grandiflora fl. pl. Double large flowering, mixed. Half trade pkt.,..... 50 cts.	1 00		
Grandiflora Fimbriata fl. pl. Double large flowering fringed mixed. Half trade pkt.,..... 50 cts.	1 00		
Collection of 12 varieties. Large flowering, single.....	75		
" of 12 " Double.....	1 00		
" of 6 " Fringed.....	60		

**PENTSTEMON.**

Hybridus, finest mixed.....	50	1 25	
-----------------------------	----	------	--

**PERILLA.**

Nankinensis.....	10	10	
------------------	----	----	--

**PHASEOLUS.**

Caracalla.....	25	75	
----------------	----	----	--

**PHACELIA.**

Campanularia, rich deep blue.....	25	85	
-----------------------------------	----	----	--

**PHLOX DRUMMONDII.**

Choice Mixed.....	10	30	4 00
Grandiflora, Alba.....	15	75	
Alba Oculata.....	15	75	
Coccinea.....	15	75	
Rosea.....	15	75	
Leopoldi.....	15	75	
Atropurpurea.....	15	75	
Chamois Rose.....	15	75	
Isabellina.....	15	75	
Kermesina Splendens.....	15	75	
Mixed.....	15	50	
Star of Quedlinburg.....	25	1 00	

**PHLOX DRUMMONDII—Continued.**

	Trade Packet.	Ounce.	Pound:
Nana compacta, mixed.....	25	1 50	
“ “ Fireball.....	25	2 00	
“ “ Snowball.....	25	2 00	
“ “ Rosea.....	50		
Graf Gero, dwarf mixed.....	50		
“ “ Alba, pure white.....	50		
“ “ Coccinea, bright scarlet.....	50		
“ “ Rosea, rose.....	50		
“ “ Violacea, violet.....	50		
Double Flowering, white.....	25	1 50	
“ “ yellow.....	50	3 00	
“ “ scarlet.....	50		

**PHLOX DECUSSATA.**

Hardy Perennial.....	25	1 00	
----------------------	----	------	--

**POLEMONIUM.**

Jacobs Ladder, mixed blue and white.....	10	10	
--	----	----	--

**POLYCALYMNA.**

Stuarti.....	15	40	
--------------	----	----	--

**POTENTILLA.**

Single, mixed.....	25	1 00	
Double, mixed.....	50		

**PORTULACA.**

Single mixed.....	10	25	2 50
Double, best mixed.....	25	2 00	
White.....	25		
Orange.....	25		
Rose.....	25		
Scarlet.....	25		
Sulphur.....	25		
Rose Striped Carmine.....	25		

**POLYANTHUS.**

Fine mixed.....	25	1 00	
Extra choice mixed.....	50		

**PRIMULA. Fimbriata (Chinese Primrose).**

Very choice mixed. Half trade pkt.,.....	50 cts.	1 00	
Rubra (Red). Half trade pkt., 50cts.....		1 00	
Alba (White). Half trade pkt., 50cts.....		1 00	
Alba magnifica. Pure white with large bright yellow eye. Half trade pkt., 50cts.....		1 00	
Rubra violacea, violet crimson. Half trade pkt., 50cts.....		1 00	
Chiswick Red, brilliant crimson scarlet. Half trade pkt., 50cts.....		1 00	
Meteor, rich crimson, with bright yellow eye. Half trade pkt., 50cts.....		1 00	
Village Maid. White striped and spotted with carmine. Half trade pkt., 50cts.....		1 00	
Princess Louise. Splendid white flowers of great size and substance and peculiar metallic lustre of surface, very distinct. Per 100 seeds, \$1 50			
Double Red. Half trade pkt., 50cts.....		1 00	
White. “ “ “ 50cts.....		1 00	
Mixed, “ “ “ 50cts.....		1 00	

**PRIMULA, Greenhouse Varieties.**

	Trade Packet.	Ounce.	Pound.
Obconica. 1-16 ounce, 75 cts.....	25		
“ Grandiflora.....	50		
“ “ Fimbriata.....	50		
Forbesi, Baby Primrose.....	50		

**PRIMULA, Garden Varieties.**

Deans' New Hardy Hybrids, very beautiful, hardy plants, similar to the common yellow Primrose, but produce myriads of flowers in the richest shades of color. Half trade pkt., . . . . .	50 cts.	1 00	
Cortusoides (Siberian Primrose), rose.....	25		
Vulgaris (Yellow English Primrose).....	25	1 50	
Japonica.....	25	1 25	

**PYRETHRUM.**

Parthenifolium aureum, (Golden Feather).....	15	40	
Roseum hybridum, single mixed.....	25	1 00	
“ “ double mixed.....	50		
Tchihatchewi, white flowers.....	15	40	
Carneum (Persian Insect Powder), Flesh color.....	20	1 00	

**RHODANTHE.**

Maculata.....	20	60	
Alba.....	20	60	
Mixed colors.....	20	60	
Flore Pleno, double, bright rosy carmine flowers.....	50		
“ “ “ “ white.....	50		

**RIVINIA.**

Humilis (Rouge Plant), white, 2 ft.....	40	3 00	
---	----	------	--

**RICINUS.**

Cambodgensis, leaves and stem nearly black.....	10	15	1 25
Borboniensis Arboreus.....	10	10	75
Gibsonii.....	10	10	75
Sanguineus.....	10	10	40
Mixed varieties.....	10	10	35
Zanzibariensis, mixed.....	10	10	50

**ROCKET.**

Sweet mixed.....	10	15	
Purple.....	10	15	
White.....	10	15	

**SALPIGLOSSIS.**

Finest mixed.....	10	30	
-------------------	----	----	--

**SALVIA.**

Clara Bedman, or Bonfire. Very dwarf and compact and in habit. The flower stems stand stiff and erect.....	25	3 00	
Splendens, scarlet sage.....	25	1 50	
Coccinea, scarlet upright.....	15	30	
Patens, deep blue,..... 1-16 oz. 60cts.	25		
Coccinea lactea, the first pure milk-white salvia.....	20	75	
Farinacea, bright light blue flowers, long bloomer.....	20	60	

**SANVITALIA.**

Procumbens, fl. pl.....	20	60	
-------------------------	----	----	--

	Trade Packet.	Ounce.	Pound.
<b>SAPONARIA.</b>			
Calabrica.....	10	15	
<b>SCABIOSA.</b>			
Tall, double mixed.....	10	15	
Dwarf, double mixed.....	10	15	
<b>SCHIZANTHUS.</b>			
Fine mixed.....	10	15	
<b>SCHIZOPETALUM.</b>			
Walkerii, white, sweet-scented.....	20	50	
<b>SENSITIVE PLANT.</b>			
(Mimosa Pudica).....	10	30	
<b>SEDUM.</b>			
Cœruleum (Stone Crop).....	25	2 00	
<b>SILENE.</b>			
Pendula, rose.....	10	10	
<b>SMILAX.</b>			
(Myrsiphyllum).....	10	30	3 00
<b>SOLANUM.</b>			
Capsicastrum.....	15	40	
<b>STEVIA.</b>			
Purpurea.....	15	50	
Serrata.....	20	60	
<b>STOCKS, German Ten Weeks.</b>			
Boston Market, white extra double.....	25	4 00	
Cut-and-come Again or Princess Alice, white perpetual.....	25	2 50	
Snowflake, dwarf early white forcing. $\frac{1}{8}$ oz.,.....	\$1.75	50	
Dwarf German Ten-Week, fine mixed.....	25	1 50	
Large-Flowering, choice mixed.....	25	2 00	
Pure White.....	25	2 50	
Blood Red.....	25	2 50	
Canary Yellow.....	25	2 50	
Purple Violet.....	25	2 50	
Bright Rose.....	25	2 50	
Chamois, buff.....	25	2 50	
Wallflower-leaved, pure white.....	25	2 50	
Crimson.....	25	2 50	
Finest mixed.....	25	2 00	
Giant Perfection, mixed.....	25	3 50	
<b>STOCKS, Autumnal and Winter.</b>			
Intermediate, scarlet.....	50	5 00	
White.....	50	5 00	
Mixed.....	50	5 00	
Large-flowered Emperor, finest mixed.....	50		
Winter or Brompton, finest mixed.....	50	4 50	
<b>IMPORTED COLLECTON OF STOCKS.</b>			
Large Flowering Dwarf, ten weeks, 12 varieties.....	60		
Wallflower-leaved, ten weeks, 10 varieties.....	40		
East Lothian (Autumn flowering), 4 varieties.....	35		
Brompton or Winter, 12 varieties.....	60		
Emperor, or Perpetual, 6 varieties.....	40		

**SUNFLOWER.**

	Trade Packet.	Ounce.	Pound.
Tall double Californian.....	\$0 10	\$0 10	
Mammoth Russian, single.....	100 lbs., \$5.00	5	\$0 10
Globe-shaped, double.....	10	10	
Double dwarf.....	10	20	
Cucumerifolius (Miniature Sunflower).....	10	20	
Nanus folis variegatis, dwarf variety, variegated foliage.....	10	20	
Primrose colored.....	10	10	

**SWEET SULTAN.**

Purple.....	10	15	
White.....	10	15	
Suaevolens, yellow.....	10	25	
Mixed colors.....	10	15	

**SWEET WILLIAM.**

Auricula-flowered, mixed.....	15	60	
Double mixed.....	10	25	
Nigricans, dark crimson.....	10	20	
Fine mixed, single.....	10	10	75

**SWEET PEAS.**

	Ounce.	¼ Pound.	Pound.
America.....	\$0 05	\$0 10	\$0 25
Apple Blossom.....	5	10	20
Blanche Burpee.....	5	10	25
Blanche Ferry.....	5	10	20
Blanche Ferry, Extra Early.....	5	10	25
Boreatton.....	5	10	25
Brilliant.....	5	10	30
Bronze King.....	5	10	30
Butterfly.....	5	10	20
Captain of the Blues.....	5	10	30
Captivation.....	5	10	30
Celestial.....	5	10	30
Countess of Radnor (True).....	5	10	30
Crown Jewel.....	5	10	30
Cupid, Dwarf white.....	5	15	40
Dwarf pink.....	5	15	40
Dorothy Tennant.....	5	10	25
Emily Henderson.....	5	10	25
Firefly.....	5	10	25
Gaiety.....	5	10	25
Golden Gleam.....	5	10	30
Gorgeous.....	5	15	40
Gray Friar.....	5	10	25
Her Majesty.....	5	10	25
Indigo King.....	5	10	25
Katharine Tracy.....	5	10	25
Lady Marie Currie.....	5	10	30
Lottie Eckford.....	5	10	25
Lovely.....	5	10	30
Meteor.....	5	10	30
Mrs. Jos. Chamberlain.....	5	10	30
Mrs. Eckford.....	5	10	30
Mrs. Sankey.....	5	10	30
Navy Blue.....	5	15	40
Othello.....	5	15	50

**SWEET PEAS—Continued.**

	Ounce.	½ Pound.	Pound.
Ramona .....	\$0 05	\$0 10	\$0 30
Salopian .....	5	10	30
Senator .....	5	10	25
Sensation.....	5	10	30
Stanley .....	5	10	30
Stella Morse.....	5	10	30
Venus .....	5	10	30
Wawona .....	5	15	35
Elliott's Rainbow Mixture.....	10	25	75
Eckford's Hybrids, mixed.....	5	10	30
Fine mixed.....	5	10	20

**TACSONIA.**

	Trade Packet.	Ounce.	Pound
Ignea, scarlet, 10 feet.....	\$0 25		
Von Volxemi, large flowered, bright scarlet.....	25		

**TAGETES.**

Pumila.....	10	25	
Golden Ring. Rich orange, abundant bloomer.....	15	35	

**THUNBERGIA.**

Alata, buff, dark eye.....	10	40	
Aurantiaca, orange, dark eye.....	10	40	
Bakerii, pure white.....	10	40	
Sulphurea, sulphur, dark eye.....	10	40	
Freyerii, buff .....	10	40	
Finest mixed.....	10	30	3 00

**TORENIA.**

Fournieri. ⅛ oz., 50 cts.....	25		
Bailloni. ⅛ oz., 75 cts.....	25		

**TRITOMA.**

Uvaria grandiflora.....	30	50	
-------------------------	----	----	--

**TROPÆOLUM.**

Majus. (See Nasturtium.)			
Lobbianum, extra mixed.....	10	15	1 00
Canariense (Canary Bird Flower).....	10	30	3 00

**VALERIAN.**

Mixed.....	10	25	
------------	----	----	--

**VERBENA.**

Elliot's new Mammoth, mixed.....	25	1 50	
Hybrida, extra choice mixed. Saved from a splendid collection of named varieties.....	25	1 00	
Fine mixed varieties (imported).....	15	50	
Pure White.....	25	75	
Scarlet.....	25	75	
Italian Striped.....	25	75	
Purple.....	25	75	
New Compact, white.....	25	2 00	
New Compact, mixed.....	25	2 00	
Citriodora (Lemon-scented Verbena).....	25	1 00	

	Trade Packet.	Ounce.	Pound.
<b>VIOLA.</b>			
Odorata, sweet-scented violet, blue.....	25	75	
Alba.....	25	1 00	
Cornuta, mauve colored.....	25	1 00	
Alba, snow white.....	25	1 00	
Lutea splendens, yellow.....	15	40	
Extra Fine Mixed, many varieties.....	25	1 00	
<b>VINCA.</b>			
Rosea, rose.....	15	60	
Rosea alba, white, red eye.....	15	60	
Alba pura, pure white.....	15	60	
<b>VIRGINIAN STOCK.</b>			
Mixed.....		10	50
<b>WALLFLOWER.</b>			
Single mixed.....	10	20	
Blood red.....	10	15	
Double mixed.....	25	2 50	
Collection of six varieties,.....	40 cts.		
<b>WAHLENBERGIA.</b>			
Grandiflora.....	20	75	
Alba.....	15	50	
Nana.....	25	1 50	
<b>WAITZIA.</b>			
Mixed varieties.....	25	1 75	
<b>WHITLAVIA.</b>			
Grandiflora, mixed.....	10	15	
Gloxinioides.....	10	15	
<b>WIGANDIA.</b>			
Caracasana.....	25	75	
Vigieri.....	25	1 25	
Imperialis.....	25	1 25	
<b>XERANTHEMUM.</b>			
Double mixed.....	10	30	
<b>ZEA.</b>			
Gracillima.....	10	20	
Japonica variegata.....	10	20	
<b>ZINNIA ELEGANS.</b>			
Tall double, finest mixed.....	10	20	2 00
“ “ Scarlet.....	10	30	
“ “ White.....	10	30	
Dwarf Double, mixed.....	10	25	2 50
“ “ Scarlet.....	10	35	
“ “ White.....	10	35	
Curled and Crested.....	15	50	
Zebra, or carnation striped.....	15	50	
Pompon.....	10	35	
Robusta grandiflora.....	15	40	
Haageana fl. pl.....	25	1 00	



**BULBS, ETC.****BEGONIA, Tuberous Rooted.**

	Per Doz.	Per 100
Single White.....	50	3 50
Red.....	50	3 50
Rose.....	50	3 50
Yellow.....	50	3 50
Orange.....	50	3 50
Mixed Colors.....	50	3 50
Double Colors, separate or mixed.....	<b>1 10</b>	<b>8 00</b>

**CALADIUM ESCULENTUM.**

Small.....	75	5 00
Medium.....	1 00	8 00
Large.....	1 25	10 00
Extra Large.....	1 75	12 00

**CINNAMON VINE.**

Extra Large roots, 7 to 12 inches.....	50	2 50
--	----	------

**GLADIOLUS.**

	Per 100.	Per 1000
Red and Scarlet, mixed.....	1 00	8 00
White and Light, mixed.....	1 75	15 00
“ “ “ Extra quality, mixed.....	3 00	28 00
Pink, mixed.....	1 75	15 00
Yellow and Orange, mixed.....	2 75	25 00
Striped and Variegated, mixed.....	2 00	18 00
Fine mixed, all colors.....	1 00	8 00
Extra Fine Mixed seedling.....	1 25	10 00
Lemoine's Hybrids, mixed.....	1 75	15 00

**GLOXINIAS.**

	Per Doz.	Per 100
Mixed.....	75	5 00
Separate colors.....	1 00	6 00

**DAHLIAS.**

Double Large flowering and Cactus, leading varieties.....	1 25	8 00
---	------	------

**LILIES.**

	Per doz.	Per 100
Auratum, 9x11, per 1000.....	<b>\$7 00</b>	1 00 7 50
Speciosum, Album.....	1 00	6 00
Rubrum or Roseum.....	1 00	6 00
Melpomene.....	1 25	8 00
Tigrinum (Tiger Lily).....	75	4 00
fl. pl. (Double Tiger Lily).....	1 00	5 00

**MADEIRA VINE.**

Extra Strong Roots, dozen, 30 cts.; 100, \$2.00.....	small size,	20	1 00
--	-------------	----	------

**PÆONIES, Herbaceous.**

Double, in separate colors.....	1 50	12 00
---------------------------------	------	-------

**TUBEROSES.**

Dwarf Double Pearl, per 1000.....	<b>\$7 50</b>	1 00
-----------------------------------	---------------	------

**HORTICULTURAL REQUISITES AND SUNDRIES.****ASPARAGUS KNIVES.**

	Each.
English.....	90
American.....	30

**BELLOWS, WOODASON'S.**

Single Cone.....	1 00
Large Single Cone with Spreader.....	1 75
Double Cone.....	2 50
Sulphur, (New).....	1 50
Joosten's Magazine.....	3 50
Liquid Atomizer, Small.....	1 10
"    "    Large.....	1 75

**COCOANUT FIBRE REFUSE.**

Per Bushel.....	75cts.
-----------------	--------

**CANE PLANT STAKES.**

6 to 8 feet.....	\$6 00 per 1000
------------------	-----------------

**CHENILLE.**

Per Piece, 12 yards.....	25cts.
--------------------------	--------

**EDGING OR BORDER SHEARS.**

8 inch.....	\$2 00	9 inch.....	\$2 25	10 inch.....	\$2 50
-------------	--------	-------------	--------	--------------	--------

**FUMIGATOR EUREKA.**

No. 1.....	\$1 20	No. 2.....	\$1 65	No. 3.....	\$1 90	No. 4.....	\$2 75
------------	--------	------------	--------	------------	--------	------------	--------

**FUMIGATOR PERFECTION.**

No. 1.....	\$3 00	No. 2.....	\$3 75	No. 3.....	\$4 50
------------	--------	------------	--------	------------	--------

**GRAFTING CHISEL.....60****GARDEN LINE.**

Braided Linen, 75 feet.....	40
-----------------------------	----

**GARDENERS' THREAD.**

Per doz. 1 lb. balls.....	\$4 00
---------------------------	--------

**GARDEN PENCILS.**

Wolff's Indelible.....	Per doz. \$1 00	10
------------------------	-----------------	----

**GLAZING POINTS.**

Van Reyers, Per 1000.....	60cts.	Per 5000.....	\$2 75
Pincers for driving above.....			40
Francis Corrugated.....		Per 1000	50cts.

**GLASS CUTTER.**

Genuine Diamond with guide wheel.....	3 00
---------------------------------------	------

**GRASS EDGING KNIVES.**

English, 8 inch.....	\$1 35	9 inch.....	\$1 50	10 inch.....	\$1 65
----------------------	--------	-------------	--------	--------------	--------

**GRASS HOOKS.**

English.....	40 to 60
--------------	----------

**GRAFTING WAX.**

In 1 lb. packages, per lb.....	16cts.
In 1/2 lb. " " ".....	17cts.
In 1/4 lb. " " ".....	18cts.

**GRASS SHEARS.**

Ests.  
\$0 65

Bent Shank .....

**HEDGE SHEARS (ENGLISH).**

8 inch...\$1 15 9 inch...\$1 35 10 inch...\$1 50 With notch, 25 cts. extra.

**HOT BED MATS.**

Made of best Rye Straw, 6x6 feet, \$1 50 each..... Per doz. \$16 00  
Burlap, 76x76 inches, each \$1 00..... " 11 00

**HOSE.**

Elliot's "Liberty." A 3/4-inch 3-ply rubber hose that never fails to give satisfaction. Price, including couplings, 25-ft. lengths, \$2 60; 50-ft. lengths, \$5 00.

"Tidal." A superior 3/4-inch 3-ply hose, with couplings, in 50-ft. lengths, \$6 00.

"Whirlpool." This is the best 3/4-inch 5-ply hose made. In 50-ft. lengths, \$7 00.

**HOSE MENDER.**

Cooper's Patent Brass, 3/4-inch, each 7 cts..... Per doz. 75cts.

**HOSE NOZZLES.**

The Boss..... 75  
Boston..... 50

**HOES.**

Draw, 6, 7, 7 1/2 and 8 inch blades..... 30  
Scuffle or Push (English), 5 inch...40cts. 6 inch...45cts. 7 inch...50cts.  
8 inch...55cts. 9 inch...60cts. 10 inch...65cts. 12 inch...70cts.

**HANGING BASKETS, RUSTIC.**

10 inch Bowl, each, \$1 00..... Per doz. \$10 00  
12 " " " 1 15..... " " 12 00  
15 " " " 1 50..... " " 15 00

**KNIVES.**

Budding (Saynor's)..... \$1 00 to 1 75  
Pruning " ..... 1 00 to 1 75

**LAWN MOWERS.**

Victory, ball bearing, 14 inch...\$8 00 16 inch...\$8 75 18 inch...\$9 50  
20 inch...\$10 25 22 inch...\$11 00 24 inch...\$11 75.  
High Wheel Pennsylvania, 14 inch...\$6 50 16 inch...\$7 50 18 inch...\$8 50  
High Wheel Pennsylvania Special Machines for High Grass, 15 inch.....\$11 00  
17 inch.....\$12 00 19 inch.....\$13 00 21 inch.....\$14 00

**LABELS, Wooden Pot and Garden.**

	Per 1000	Per 1000	Per 100	Per 1000
	Plain.	Painted.		
3 1/2 inch.....	\$0 35	\$0 55	6x1 inch, Plain.....	\$0 25 \$2 00
4 " .....	40	60	7x1 " " .....	30 2 25
4 1/2 " .....	45	70	8x1 " " .....	35 2 75
5 " .....	60	75	12x1 1/4 " " .....	45 3 75
6 " .....	75	1 00	Tree Labels, Notched.....	50
			" " Pierced.....	55
			" " Iron Wire....	1 00
			" " Copper Wire..	1 50

**MATCH STICKS.** Each.  
 Per Bundle.....30 cts

**MOLE TRAP.**  
 Improved Isabel.....Per doz. \$13 00 \$1 25

**MASTICA.**  
 Mastica, for glazing, per case (6 gals.), ~~\$6~~ 75.....per gal. 1 25

**MASTICA MACHINE.**  
 For applying Mastica..... 1 25

**PEAT FIBEROUS.**  
 Per Barrel \$2 00; 5 bbls.....7 50

**PLANT SPRINKLER.**  
 Scollay's, Straight or Angle Neck (Postage 10c. extra)..... 75

**PUTTY BULB.**  
 Rubber, (Postage 10cts. extra)..... 75

**PLANT STAKES.**  
 Round Green Painted Tapering, (Light) 1½ feet, per 100.....\$ 80  
     2 feet, per 100.....\$1 40      3½ feet, per 100..... 3 35  
     2½ " " " "..... 2 10      4 " " " "..... 3 85  
     3 " " " "..... 2 65      5 " " " "..... 4 50  
 Round Green Tapering, (Heavy or Dahlia)  
     3 feet, per 100.....\$4 00      5 feet, per 100.....\$6 50  
     4 " " " ".....\$5 50      6 " " " ".....\$8 00

**PRUNER'S WATER'S TREE.**  
 Water's Tree, 4 ft..65cts. 6 ft..75cts. 8 ft..85cts. 10 ft..95 12 ft.. \$1 00  
 Extra Knives..... 15

**RAPIA.**  
 For tying. Per lb....16cts. Per 100 lbs....14cts. Bales....13cts. per lb.

**REELS.**  
 For Garden Lines..... 40

**RAKES.**  
 Steel Garden, 6 teeth.....30cts. 8 teeth.....35cts. 10 teeth.....40cts.  
     12 teeth.....45cts. 14 teeth.....50cts. 16 teeth.....55cts.  
 Short Tooth, 12 teeth.....45cts. 14 teeth.....50cts. 16 teeth.....55cts.  
 Garden Bow, 11 teeth.....45cts. 13 teeth.....50cts. 15 teeth.....55cts.  
 Wooden, Hay..... 30  
 Wooden, Lawn, 22 teeth..... 35

**SCISSORS.**  
 Grape (Saynor's), for thinning the bunches, 6 inch, 90cts.; 7 inch..... 1 10  
 Flower, Gatherers (Saynor's), for cutting and holding the flower when cut, 6 inch,  
 \$1.00; 7 inch..... 1 25

**SHEARS.**  
 German Pruning, 7½ inch, 80cts. 8 inch, 90cts. 8½ inch, \$1 00 9 inch..\$1 10  
 Wire Snips, No. 0, for cutting Stemming Wire.....75

**STEMMING WIRE.**

	Per lb. (12 lbs.)	Per Stone (12 lbs.)		Per lb. (12 lbs.)	Per Stone (12 lbs.)
No. 21 Camellia Wire.....	\$ 10 80		No. 30 Rose Wire.....	\$ 15 1 20	
" 23 " " ".....	10 90		" 32 " " ".....	15 1 50	
" 25 Stemming Wire.....	10 1 00		" 36 Hair " ".....	20 2 10	
" 28 " " ".....	15 1 10				

**SYRINGES BRASS.**

	Each.
Zinc, Wood Plunger.....	1 25
American, No. 12, 14 inch barrel, 1 inch diameter.....	3 00
"    No. 11, 18 "    "    1½ inch diameter.....	4 00
"    No. 6, Angle Joint.....	6 75

**SMILAX TWINE.**

Green, per doz. balls.....	75cts.
Thread Green, per spool, 10cts.; per doz. ....	1 00

**SPHAGNUM MOSS.**

Fresh, per barrel.....	\$1 25
------------------------	--------

**TISSUE PAPER.**

24 x 36, per ream, 480 sheets.....	75cts.
------------------------------------	--------

**TIN FOIL.**

Per lb.....	12cts.	Per 100 lbs.....	10 00
-------------	--------	------------------	-------

**VIOLET FOIL.**

Per lb.....	50cts.	Per 100 lbs.....	45 00
-------------	--------	------------------	-------

**THERMOMETERS.**

Tested and guaranteed.			
Siex's Heat and Cold registering, 8 inch Enameled Case.....			2 25
8 inch Enameled Case, Porcelain Scale.....			3 00
Minimum Registering.....			75
Greenhouse Distance.....			90
Hot-bed or Mushroom-bed.....			1 75
Elliott's Long Distance, 8 inch, per dozen, \$1 50.....			15
Incubator.....			50

**TOMATO SUPPORTS.**

Extension Trellis.....	15 ft., \$2 00; 20 ft., \$2 75; 25 ft., \$3 25
------------------------	--

**TREE SCRAPERS.**

Each.....	40
-----------	----

**TROWELS.**

Solid Steel.....	6 inch, 40 cts.; 7 inch, 45 cts.; 8 inch, 50
------------------	--

**TOOTHPICKS.**

No. 1 B. Double pointed, 80cts. per doz.....	\$5 50 per case
No. 2 B. "    "    50cts. per doz.....	3 00 per case

**VERBENA BASKETS.**

No. 2 size, 4 x 10 x 3 inches, per 100, \$2 00; per 1000.....	18 00
"    3    "    6 x 11 x 3    "    "    100, 2 25; "    1000.....	20 00

**WATERING POTS.**

Philadelphia Pattern, recommended where required for constant use. Two roses with each.			
6 quarts.....	Round, \$1 50.	Oval, \$1 75	
8    "    .....	"    1 75.	"    2 00	
10    "    .....	"    2 00.	"    2 25	
12    "    .....	"    2 25.	"    2 50	
Special Low Design, 4 quart.....			\$1 25

**WEEDERS.**

Excelsior.....	Per doz. 80
Hazeltine's.....	"    2 00
Noyes'.....	"    1 75
Laing's.....	"    9 00

**FERTILIZERS.**

**SHEEP MANURE.**

Pulverized, 100 lb. bag.....	\$1 75	¼ ton.....	\$8 00	1 ton.....	\$28 00
Compressed, 100 lb. bag.....	\$1 75	¼ ton.....	7 50	1 ton.....	25 00
2 lb. pkg.....	10cts.	Doz.....	1 00	Per 100.....	8 00
4 lb. pkg.....	20cts.	Doz.....			\$2 00
10 lb. pkg.....	35cts.	Doz.....			\$3 50

**ELLIOTT'S INVIGORINE.**

An odorless, convenient, quick-acting food for lawns and golf-links.

100 lb. bag.....	\$2 65	200 lb. bag.....	\$5 00	Ton (2000 lbs.).....	\$45 00
------------------	--------	------------------	--------	----------------------	---------

**ASHES.**

Unleached Canada Hard Wood, per bbl. (about 200 lbs.).....	2 00
--	------

**CLAY'S FERTILIZER.**

56 lb. bag.....	\$3 25	112 lb. bag.....	\$5 50
-----------------	--------	------------------	--------

**FINE GROUND BONE.**

Per bag, 200 lbs.....	\$4 00.	Per ton.....	\$35 00
-----------------------	---------	--------------	---------

**BOWKER'S AMMONIATED FOOD.**

Small size, per doz.....	\$1 10.	Large size, per doz.....	\$2 00
--------------------------	---------	--------------------------	--------

**ELLIOTT'S CONCENTRATED PLANT FERTILIZER.**

Small size, per doz.....	\$1 00.	Large size, per doz.....	\$1 75
--------------------------	---------	--------------------------	--------

**NITRATE OF SODA.**

5 lb. package.....	25cts.	10 lb. package.....	45cts.
50 lb. ".....	\$2 00.	100 lb. ".....	\$3 50

**MAPE'S FERTILIZERS.**

Potatoe Manure.....	200 lb. bag,	\$4 00	Per Ton	\$37 00
Fruit and Vine Manure.....	200 "	3 75	"	35 00
Complete Manure for heavy soils.....	200 "	4 00	"	37 00
" " " light ".....	200 "	4 00	"	39 00
" " " general use.....	200 "	3 75	"	36 00

**INSECT AND FUNGUS DESTROYERS.**

**TOBACCO STEMS.**

100 lb. bale.....	\$1 25.	500 lbs.....	\$5 00.	1 ton, 2000 lbs.....	\$18.00
-------------------	---------	--------------	---------	----------------------	---------

**TOBACCO DUST.**

5 lb. package.....	25cts.	10 lb. package.....	40cts.	100 lbs.....	2 00
--------------------	--------	---------------------	--------	--------------	------

**TOBACCO SOAP.**

(Rose Brand), ½ lb. tin.....	20cts.	Per doz.....	\$2 00
------------------------------	--------	--------------	--------

**"ROSE LEAF" TOBACCO EXTRACT.**

One-gallon cans.....	\$1 25 each	Five-gallon cans.....	\$4 25 each
----------------------	-------------	-----------------------	-------------

**COPPERDINE.**

Per Gallon.....	1 30
-----------------	------

**FIR TREE OIL.**

Pint.....	60cts.	Quart.....	\$1 15	½ Gallon.....	\$2 00	1 Gallon.....	\$3 50
-----------	--------	------------	--------	---------------	--------	---------------	--------

**FIR TREE OIL SOAP.**

½ lb. tin.....	20cts.	2 lb.....	65cts.	5 lb.....	\$1 50	10 lb.....	\$2 85	20 lb.....	\$5 25
----------------	--------	-----------	--------	-----------	--------	------------	--------	------------	--------

**BORDEAUX.**

1 gallon can .....\$1 00

**GISHURST'S COMPOUND.**

1 lb. boxes.....40cts. Per dozen..... 3 75

**GRAPE DUST.**

5 lb. packages.....30cts.

**FOSTITE.**

5 lbs....50cts. 25 lb. pkg....\$2 00. 100 lb. pkg....\$6 00. 220 lb. pkg... 7 50

**HELLEBORE.**

(White Powdered) lb.....20cts.

**LEMON OIL.**

Pt..40c. Qt..75c. ½ gal...1 25. Gal...2 00. 5 gal. keg..9 00. 10 gal. keg...17 50

**LITTLE'S ANTIPEST.**

½ gallon can.....\$1 25 1 gallon can.....\$2 00

**PARIS GREEN.**

(New Process) 1 lb. can.....30cts. Per dozen..... 3 00  
 ½ " each.....17cts. " " ..... 1 75  
 ¼ " " .....12cts. " " ..... 1 10

**SLUG SHOT.**

5 lb. pkg.....20cts. 10 lb. pkg.....40cts. In bulk, per 100 lbs..... 3 50  
 Barrel, 235 lbs., per lb.....3¼cts.

**SULPHUR.**

Per lb.....5cts. 10 lbs .....45cts. 25 lbs. and over, per lb.....3½cts.

**WHALE OIL SOAP.**

1 lb. bars.....10cts. Per 100 lbs., in bars..... 8 00

**NIKOTEEN** is the cheapest, cleanest and most effective of insecticides, and will not injure or discolor delicate plants. The best extracts of tobacco contain from 1½ to 2½ per cent. of nicotine; this preparation contains 40 per cent. of nicotine, and one case of ten bottles is equivalent to two thousand pounds of stems.

Bottle, \$1.50; 5 bottles, \$7.00; 10 bottles, \$13.00.

Vaporizing pans, \$1.10 each; 3 for \$3.00.

**NIKOTEEN APHIS PUNK**

Effective, clean and requires no appliances.  
 Per box, 12 rolls.....60c.  
 Per case, 12 boxes....\$6.50.

**Florists' Vases.**

- No. 0, 8 in dia., 13 in. deep, \$4.80 per doz., 40c. each.
- No. 1, 5½ in. dia., 10 in. deep, \$4.20 per doz., 35c. each.
- No. 2, 4½ in. dia., 9 in. deep, \$3.60 per doz., 80c. each.
- No. 3, 4 in. dia., 6 in. deep, \$3.00 per doz., 25c. each.
- No. 4, 3 in. dia., 4½ in. deep, \$2.40 per doz., 20c. each.

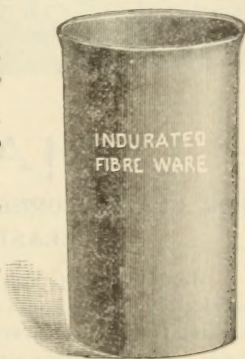

**CEDAR TREE TUBS.**

	Diam. Top Outside.	Height Outside.	
No. 1.....	28 inches.....	22 inches.....	\$5 00
" 2.....	26 " ".....	20 " ".....	4 25
" 3.....	24 " ".....	18½ " ".....	3 50
" 4.....	22 " ".....	17 " ".....	3 00
" 5.....	20 " ".....	16 " ".....	2 50
" 6.....	18½ " ".....	15 " ".....	2 00
" 7.....	16½ " ".....	14 " ".....	1 75
" 8.....	15½ " ".....	13 " ".....	1 50

# FLOWER SEEDS.

In Lithographed Packages for Counter Trade.

(FOR PRICES SEE PAGE 12.)



The cut herewith is a photo-engraving of the elegant blue-covered hinged boxes which we furnish gratis to purchasers of our Packet Flower Seeds.

We will send this box and 100 packages assorted seeds, postpaid by mail, at prices named on page 12, and more can be ordered by mail as wanted. We will also include with all first orders, and without extra charge, a finely executed lithograph of flowers, size 17x25, printed in 10 colors. This will make an attractive advertisement and a real ornament in any sales-room.

## MASTICA.

FOR GLAZING GREENHOUSES, NEW OR OLD.

ELASTIC, ADHESIVE, EASY TO APPLY.

Every florist has experienced difficulty in getting putty that is satisfactory for any length of time. The fact is, putty is not adapted to stand the severe and varied tests to which it is subjected on a greenhouse. Mastica, being elastic, is not affected by the expansion and contraction, and retains this property for years.

1 gallon, \$1.25. Special quotations on case lots.

Mastica Glazing Machines, \$1.25 each.

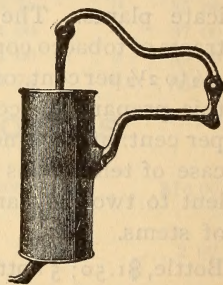

Mastica Machine.

## CYCLONE SPRAY PUMP.

Throws a spray as fine as mist and is more effective and economical than any other distributor of liquid insecticides.

Tin, 75 cents; copper, \$1.25 each. Special prices quoted on lots of one dozen and over.

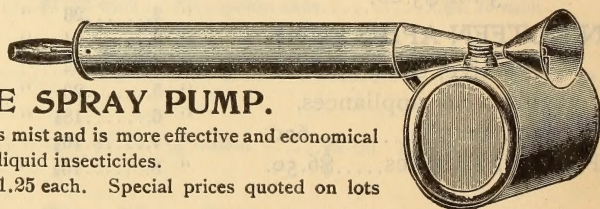



# MUSHROOMS



The growing of mushrooms for the market is comparatively a new industry, and is meeting with more or less success throughout the country.

The demands for these succulents are on the increase each year.

They are easy of culture, needing only a temperature of from 55° to 65°, and can be grown successfully under greenhouse benches, in cellars, or in houses built for the purpose.

Above is a good illustration of a bed grown from our celebrated Milltrack Spawn.

---

## Elliott's Special Milltrack Mushroom Spawn

Price, per lb . . . . .	\$0 08
“ “ 100 lbs . . . . .	7 00
French Spawn, per box, 3 lbs. . . . .	1 00

---

Our Pamphlet, "Mushrooms, How to Grow Them," free to purchasers of Spawn to amount of \$1.00.

The

# AUTO-SPRAY

A SELF-OPERATING OR AUTOMATIC SPRAYER



Length of Cylinder, 21 inches  
 Diameter of Cylinder, 7 inches  
 Weight, Empty, 7 pounds  
 Weight, Loaded, 39 pounds  
 Capacity, about 4 gallons

**T**HE CLIMAX of all Sprayers, combining every conceivable point of excellence, including economy, durability, low price and ease in carrying and operating.

## WHAT THE AUTO-SPRAY WILL DO

The cut shows the air chamber and reservoir combined. Fill the reservoir not more than two-thirds full with any solution used for spraying; insert the air pump at the end of the can, and eight to ten strokes of plunger in air chamber will compress enough air to discharge the entire contents in a continuous spray for nine minutes.

**IT SPRAYS** Nikoteen or other insecticides in greenhouses, etc., effectually and economically.

**IT SPRAYS** Insecticides and fungicides upon all plant and tree life without loss of time or material.

**IT SPRAYS** Insecticides, white-wash, etc., in hen houses and is the poultry keeper's true friend.

**IT SPRAYS** Successfully in the greenhouse, in the garden, in the orchard or on the farm.

**T**HE AUTO-SPRAY is made in both galvanized steel and brass. We strongly advise the use of the brass machine, because the galvanized steel tank is the only part which can ever give out which may not be easily replaced. Brass machines sold two years ago are still in active service, with every promise that they will last a life time.

**BEAR IN MIND** that all machines are sent on approval, subject to inspection and **FULLY WARRANTED.**

### PRICES:

**Auto-Spray, Galvanized Steel Tank** with 2 ft. extension pipe, \$4.50 each.

**Auto-Spray, Brass Tank,** with 2 ft. extension pipe, \$6.00 each.

Extra Extension Pipes, Galvanized Steel, 30c. ea.; Solid Brass, 30c. ea.

**WM. ELLIOTT & SONS** 54 & 56 DEY STREET **NEW YORK**

Seed and Bulb Merchants.