

## **Historic, archived document**

Do not assume content reflects current scientific knowledge, policies, or practices.



LIBRARY  
RECEIVED  
★ MAR 6 1939 ★  
U. S. Department of Agriculture

*The peak of Quality since* 1881



**WYATT'S**

**JOB P. WYATT & SONS  
C O M P A N Y  
RALEIGH, NORTH CAROLINA**

1939

**SEEDS**



Wake County Home, Raleigh, N. C.

Grow a *finer* lawn --  
use WYATT'S  
*tested*  
lawn grass  
MIXTURES

For a finer, smoother lawn, use Wyatt's tested lawn grass mixtures. Listed on the next page we offer mixtures that have been found, in actual field tests, to be the best mixtures for this section of the country.

Select the mixture that suits your soil and conditions best and you will have taken the most important step in the production of a fine lawn. A good lawn requires constant care so read what we have to say on the next page on "How to Build a Lawn" or write us giving full particulars concerning soil, sun, shade, trees, etc.

# Beautify your home with WYATT'S Lawn Grass Seeds

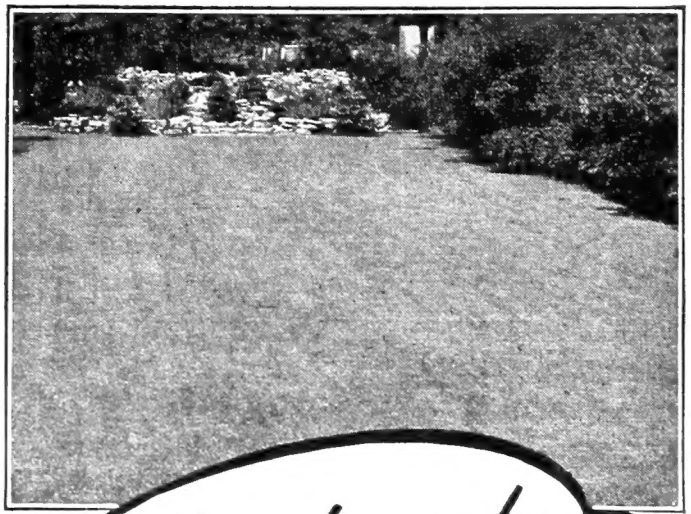

*How to make  
a BEAUTIFUL  
LAWN*

## Wyatts Carolina LAWN GRASS MIXTURE

**F-60. WYATT'S CAROLINA** mixture of lawn grass seeds is an improvement on all of the better mixtures offered heretofore, at comparative prices. Our constant experiments have taught us just what grasses are best suited to the Eastern and Southern states. The finest seeds of these varieties are carefully re-cleaned and blended into our Carolina mixture so as to give the very best results obtainable. Sow 5 lbs. per 1,000 sq. ft. Read the column "How to make a beautiful Lawn" on this page. Prices: lb. 45c; 5 lbs. \$2.00; 10 lbs. \$3.50; 25 lbs. \$8.00; 100 lbs. or more at 30c per lb., prepaid.

## Wyatts Colonial LAWN GRASS MIXTURE

**F-58. WYATT'S COLONIAL MIXTURE**—The continued demand for a mixture of the finer leaved grasses have led us to prepare this Colonial mixture consisting largely of the best varieties of bents and fescues. While the price per pound is higher only a fraction of the quantity required of other grasses is required of the Colonial mixture, leaving very little if any difference in the total cost for seeding. Once the lawn is seeded to these grasses of vastly superior beauty, all other varieties will be discarded. Use 2 lbs. per 1,000 sq. ft. Prices: Lb. \$1.25; 2 lbs. \$2.25; 5 lbs. \$5.25; 10 lbs. \$10; 25 lbs. or more at 95c per lb., prepaid.

## Wyatts Sunny South LAWN GRASS MIXTURE

**F-59. WYATT'S SUNNY-SOUTH MIXTURE**—For lighter soils and soils that become extremely dry, and in locations subjected to extreme heat during the summer months Wyatt's Sunny-South mixture of lawn grasses is recommended. The grass varieties used on golf greens over the entire south predominate this mixture. Only the purest stocks are used. Sow 5 lbs. per 1,000 sq. ft. Prices: Lb. 45c, 5 lbs. \$2.00; 10 lbs. \$3.50; 25 lbs. \$8.00; 100 lbs. or more at 30c per lb., prepaid.

## Wyatts Shady Nook LAWN GRASS MIXTURE

**NO. F-61. WYATT'S SHADY NOOK LAWN GRASS**—A carefully blended mixture of grasses best adapted to shaded situations. Use 5 lbs. per 1,000 sq. ft. Where the soil is acid from poor drainage or drippings from trees, occasional applications of agricultural lime should be made at the rate of 5 to 6 pounds per 100 sq. ft. Prices: Lb. 45c; 5 lbs. \$2.00; 10 lbs. \$3.50; 25 lbs. \$8.00; 100 lbs. or more at 30c per lb., prepaid.

## OTHER GRASSES AND CLOVER FOR LAWNS

**F-40. KENTUCKY BLUE GRASS**—Prefers slightly sweet soil and is best suited to semi-shade. Average soils should be limed for Kentucky Blue. In the South this variety should never be cut shorter than 2 inches. For lawn work we select and offer only the purest seeds obtainable. Prices: Lb. 45c; 5 lbs. \$2.00; 10 lbs. \$3.50; 25 lbs. \$8.00; 100 lbs. or more at 30c per lb.

**F-43. ITALIAN RYE GRASS**—Generally referred to as "Winter Grass" in the south where it is grown extensively for winter lawns. It will grow in any soil from early September till June. Sow 10 lbs. per 1,000 sq. ft. Prices: Lb. 25c; 5 lbs. 75c, postpaid. Not prepaid, 25 lbs. \$2.75; 50 lbs. \$5.00; 100 lbs. or more at 8½c per lb.

**F-49 SEASIDE BENT GRASS**—Finest of the bents for lawns where it withstands drought and abuse. Use 2 lbs. seeds thoroughly mixed into 5 to 10 lbs. of dried sand, and sow evenly over each 1,000 sq. ft. of lawn area. Prices: Lb. \$1.50; 5 lbs. \$7.00, postpaid. Write for quantity prices.

For other grasses see page 47.

**F-80. WYATT'S FANCY WHITE DUTCH CLOVER**—Our carefully grown Fancy White Dutch Clover is produced especially for lawns. It is extremely hardy to cold or heat and its even, dwarf habit of growth adds to its value in the lawn. Prices: Lb. 85c; 2 lbs. \$1.50; 5 lbs. \$3.50, postpaid. Write for quantity prices.

**F-79. KENTISH WILD WHITE CLOVER**—A dwarf spreading and unusually rugged clover especially adapted to lawns and athletic fields. Prices: Lb. \$1.75; 5 lbs. \$7.50, postpaid. Write for quantity prices.

Other clovers listed on page 45.

## PEAT MOSS

For new lawns 1 bale should be thoroughly pulverized and mixed in each 300 sq. ft. of lawn area. Nothing is so beneficial to establish lawns as a bale of peat mixed with 100 pounds of Vigoro or Sheep Manure applied to each 2,000 sq. ft. 3 or 4 times each summer. Peat should also be used liberally in gardens, flower beds and borders, and as a mulch for shrubbery, because of its capacity to hold 15 times its own weight in water.

Prices: Large bale (approximately 20 bus.) . . \$3.00  
¼ size bale . . . . . 1.50

## A D C O

Converts grass clippings, weeds, leaves and other non-woody matter into valuable compost. 7½ lb. box \$1.00; 25 lb. bag (enough for 20 wheelbarrows of debris) \$2.00; 150 lb. bag \$10.00.

## ALUMINUM SULPHATE

Used 1 lb. to 25 sq. ft. to make soils acid for acid loving plants. Mountain Laurel, Rhododendrons, Azaleas, etc. Prices: Lb. 25c; 5 lbs. \$1.00, postpaid. Not prepaid, lb. 15c; 2 lbs. 25c; 5 lbs. 60c; 10 lbs. \$1.00.

## WIZARD SHEEP MANURE

Best of all natural manures, highly concentrated, free from straw and rubbish, with all weed seeds killed. It puts new life into worn out soils.

For lawns use 6 to 10 lbs. to every 100 square feet. For vegetable or flower gardens use 10 to 15 lbs. to every 100 square feet. Prices: 5 lbs. 35c; 10 lbs. 60c; 25 lbs. \$1.00; 50 lbs. \$1.50; 100 lbs. \$2.75; 500 lbs. \$13.00; Ton \$47.50.

## RAW BONE MEAL

Excellent for rose beds, flower beds, garden and field crops, and for top-dressing lawns. Prices: 5 lbs. 25c; 10 lbs. 50c; 25 lbs. \$1.00; 100 lbs. \$3.00; 200 lbs. \$5.75. Not prepaid.

## COTTONSEED MEAL

A splendid fertilizer for all kinds of plants. Prices: 5 lbs. 25c; 10 lbs. 40c; 25 lbs. 75c; 50 lbs. \$1.00; 100 lbs. \$1.85. Not prepaid.

## LIME

Finely ground agricultural limestone. Use 10 lbs. per 100 sq. ft. to sweeten acid soils. 100 lb. bag 75c, write for quantity prices.

## TOBACCO DUST

Supplies organic potash and nitrogen. It will increase the value of any chemical fertilizer when used in equal parts. Prices: 100 lb. bags \$2.50.

The first requisite for a lawn of any kind, be it permanent or merely temporary, is good soil. Good soil from a point of plant growth must have these three vital parts: Plant food, moisture, humus. Most of us are familiar with the first two of these but some of us are not so familiar with the third—humus. Humus is that part of an ideal soil that renders it porous and loamy. It prevents heavy soils from packing or baking and adds "body" to light or sandy soils, thereby increasing their moisture holding capacity. Therefore, since plant foods must be in a liquid form before they are available to plants, humus is the most important of the three vital parts of an ideal soil. Heavy soils without humus are so tightly packed that they have no room for moisture. Loose sandy or light soils, while having great capacity for moisture, drain so rapidly that they become very dry too often for healthy plant growth. And so we see then that humus added to heavy soil increases its capacity for moisture while preventing its packing or baking and when added to sandy or light soil increases its ability to retain moisture.

Wyatt's Peat Moss, listed on this page, is the finest type of humus available since it is perfectly pure, containing no weed seeds nor harmful bacteria and has a moisture capacity of 15 times its own weight. Where the area is too great to permit the use of commercial peat for humus we recommend successive plantings of cover crops for turning under, legumes much preferred. Humus derived in this manner has the advantage of being much higher in plant food content than commercial peat. A third source for humus is through the use of animal manures. We do not recommend manures unless they are known to be thoroughly rotted and free of weed seeds and harmful bacteria. As the humus diminishes it must be replaced from a compost heap made of leaves from trees or grass clippings or from some equally generous source, and scratched into the lawn from time to time. However, once the soil is well built up with humus and a constant supply for the future is provided the problem of growing a permanent lawn or anything else is solved.

After the soil has been thoroughly broken apply 4 lbs. of Vigoro per 100 sq. ft. Prepare a fine seed bed and allow to settle. The seeds may be sown, on the scarified surface, using 1 pound to each 200 square feet. After seeding the lawn should be rolled. Germination will be hastened if the surface is moistened with a very fine mist from the hose every day until the grass is up. When the lawn is established it should never be sprinkled, but instead soaked once a week.

Established lawns should be fed regularly. 100 lbs. Vigoro or 100 lbs. Sheep Manure thoroughly mixed in 1 bale of peat should be applied as a top dressing to each 2,000 sq. ft. 3 to 4 times each summer followed by an application of 6 lbs. of bone meal per 100 sq. ft. each fall.

# VIGORO

Complete plant food

100-lb. bag \$4.00	10-lb. pkg. \$.85
50-lb. bag \$2.50	5-lb. pkg. \$.45
25-lb. bag \$1.50	1-lb. pkg. \$.10

# What is meant by

## "TESTED SEEDS"?

The term "tested seeds" as used in this catalog, and in all of our advertising means that every bag or package of seeds purchased at Wyatt's is supplied from a lot that has been carefully tested by the North Carolina Seed Testing Laboratory and the seeds are known to grow. Every lot of seeds reaching our warehouse is sampled and tested before the seeds are moved into our store for packaging or for sale in bulk. This accounts for the fact that "Wyatt's Tested Seeds" are more and more in demand in North Carolina and in the South.

Plant Wyatt's Tested Seeds and be sure of success.



## 58 YEARS EXPERIENCE

For over a half century the Job P. Wyatt & Sons Company has served thousands of friends and customers throughout the entire South. Fifty-eight years of service means more than mere proof of our ability to serve—it means that we have had 58 years of experience in selecting strains and varieties best adapted to the conditions of the South. This year we offer again seeds that are the Standard of Quality and varieties that represent the very latest improvements.

# VEGETABLE PLANTING CALENDAR

The chart below lists the more popular vegetables showing approximate dates, space for sowing, depth, etc. The dates for sowing and maturing would, of course, vary with the locality and the depth for sowing varies with soil consistency. The chart should be used as a general guide. We invite correspondence at all times relative to gardening or farming activities and are always glad to furnish any information that may be in our possession.

NAME OF VEGETABLE	Seed for 50 feet of row	Distance between rows	Plants apart in row	Depth to plant	Time to Plant	Ready to Use
Artichoke, Tubers	2 lbs.	2 ft.	1 ft.	2 in.	Feb. to Apr.	6 mos.
Asparagus	1 pkt.	2 ft.	6 in.	1/2 in.	Mar., Apr.	3 yrs.
Asparagus Roots	25	2 ft.	2 ft.	3 in.	Dec. to Apr.	2 yrs.
Beans, Bush Snap	1/2 lb.	2 ft.	3 in.	1 in.	Mar. to Aug. 15th	6-9 wks.
Beans, Pole and Lima	1/2 lb.	3 ft.	8 in.	1 in.	Apr. to Aug. 1st	8-13 wks.
Beets	1 oz.	1 ft.	4 in.	1 in.	Mar. to Sept. 1st	6-11 wks.
Broccoli	1 pkt.	18 in.	18 in.	1/4 in.	Mar. to Apr.	3 mos.
Brussels Sprouts	1 pkt.	18 in.	18 in.	1/2 in.	Mar. to Apr.	3 mos.
Cabbage Seed	1 pkt.	18 in.	18 in.	1/2 in.	Dec. to Mar.	4 mos.
Cabbage Plants	50	18 in.	18 in.	3 in.	Feb. to Apr., July, Aug.	3-4 mos.
Cantaloupe	1 pkt.	4 ft.	3 ft.	1 in.	May, June	3 mos.
Carrot	1 oz.	1 ft.	2 in.	1/2 in.	Mar. to Sept.	6-10 wks.
Cauliflower Plants	25	2 1/2 ft.	2 ft.	3 in.	Mar. to Apr.	3 mos.
Celeriac	1 pkt.	2 ft.	6 in.	1/4 in.	Mar., Aug.	4 mos.
Celery Plants	100	2 ft.	6 in.	3 in.	Mar., Aug.	4-5 mos.
Chard, Swiss	1/2 oz.	2 ft.	4 in.	1 in.	Mar. to Sept. 1st	6-11 wks.
Collard Plants	50	18 in.	18 in.	3 in.	Feb. to Apr., July, Aug.	3-4 mos.
Collard Seed	1 pkt.	18 in.	18 in.	1/4 in.	Feb. to Apr., July, Aug.	3-4 mos.
Corn, Roasting Ear, Pop	1 pkt.	3 ft.	1 ft.	1 in.	Apr. to July	3 mos.
Cos Lettuce	1/2 oz.	1 ft.	10 in.	1/2 in.	Mar. to Sept.	2-3 mos.
Cress	1 pkt.	18 in.	3 in.	1/2 in.	Feb., Mar., Sept.	5 wks.
Cucumbers	1 pkt.	4 ft.	3 ft.	1 in.	May, June	3 mos.
Eggplant Seed	1 pkt.	2 1/2 ft.	3 in.	1/2 in.	Mar. to May	3-4 mos.
Eggplant Plants	24	2 1/2 ft.	2 1/2 ft.	3 in.	May, June	2 mos.
Endive	1 oz.	18 in.	12 in.	1/2 in.	Aug.	10 wks.
Fetticus, Corn Salad	1 oz.	18 in.	8 in.	1/2 in.	Feb., Mar., Sept., Oct.	2 mos.
Gherkins	1 pkt.	4 ft.	3 ft.	1 in.	May, June	3 mos.
Gourds	1 pkt.	4 ft.	4 ft.	1 in.	May, June	3-4 mos.
Herbs	2 pkts.	1 ft.	6 in.	1/2 in.	Mar. to May	1-4 mos.
Horseradish Roots	50	2 ft.	1 ft.	4 in.	Feb., Mar.	6-12 mos.
Kale or Borecole	2 pkts.	18 in.	6 in.	1/2 in.	Feb. to Oct.	3-4 mos.
Kohl Rabi	2 pkts.	18 in.	6 in.	1/2 in.	Mar., Apr.	8-10 wks.
Leek	1/2 oz.	2 ft.	4 in.	1/2 in.	Mar., Apr., Sept.	4-5 mos.
Lettuce	1 pkt.	1 ft.	1 ft.	1/2 in.	Mar. to Sept.	2-3 mos.
Mustard	1 pkt.	18 in.	4 in.	1/2 in.	Mar. to Oct.	6-8 wks.
Okra	1 oz.	3 ft.	1 ft.	1 in.	Apr., May	3-4 mos.
Onion	1 pkt.	18 in.	2 in.	1/2 in.	Sept., Oct., Mar., Apr.	4-5 mos.
Onion Plants	100	18 in.	6 in.	2 in.	Dec. to Apr.	3 mos.
Onion Sets	1 lb.	18 in.	3 in.	1 1/2 in.	Sept. to Apr.	3-4 mos.
Parsley	1 pkt.	1 ft.	4 in.	1/2 in.	Mar., Apr., Aug.	3-4 mos.
Parsnips	1 oz.	2 ft.	4 in.	1 in.	Mar., Apr.	4-5 mos.
Peas, Garden	1 lb.	2 1/2 ft.	3 in.	1 in.	Mar. to May	7-9 wks.
Peas, Cow or Field	1/2 lb.	3 ft.	2 in.	2 in.	May to Aug.	3 mos.
Pepper	1 pkt.	3 ft.	2 ft.	1/2 in.	Apr. to June	3-4 mos.
Pe Tsai (Chinese Cabbage)	1 pkt.	18 in.	18 in.	1/2 in.	Feb., Mar.	4 mos.
Potatoes, Irish, Tubers	7 1/2 lbs.	2 1/2 ft.	1 ft.	2 in.	Mar., Apr., July, Aug.	3 mos.
Potatoes, Sweet, Plants	25	2 1/2 ft.	2 ft.	3 in.	Apr., May	5 mos.
Pumpkin	1 oz.	6 ft.	4 ft.	2 in.	May, June	3-4 mos.
Radish	1 oz.	1 ft.	2 in.	1/2 in.	Feb. to Sept.	3-6 wks.
Rape	1 oz.	1 ft.	1 in.	1/2 in.	Feb. to Sept.	6-8 wks.
Rhubarb or Pie Plant	25	3 ft.	3 ft.	tips out	Feb., Apr.	1-2 yrs.
Rutabaga	1 oz.	2 ft.	4 in.	1/2 in.	Feb. to Aug.	8-10 wks.
Salsify	1 pkt.	18 in.	3 in.	1/2 in.	Feb. to May	4-5 mos.
Spinach	1/2 oz.	18 in.	1 in.	1 in.	Feb. to May, Sept., Oct.	4-5 wks.
Spinach, New Zealand	1/2 oz.	18 in.	3 in.	1 in.	Apr. to July	2 mos.
Squash	1/2 oz.	3 ft.	3 ft.	1 in.	Apr. to June	2-5 mos.
Tomato	1 pkt.	3 ft.	2 1/2 ft.	1/2 in.	Mar. to Aug.	3-4 mos.
Tomato Plants	24	3 ft.	2 1/2 ft.	3 in.	May, June, Aug.	3 mos.
Turnips	1 oz.	2 ft.	4 in.	1/2 in.	Feb. to Sept.	8-10 wks.
Watermelon	1 oz.	6 ft.	4 ft.	2 in.	May, June	3-4 mos.

## PARCEL POST RATES

ON SEEDS, PLANTS, BULBS, ROOTS, ETC., WITHIN THE UNITED STATES AND POSSESSIONS		First Pound	Each Additional Pound or Fraction
First Zone	Raleigh and within 50 miles of Raleigh	8c	1c
Second Zone	within 50 to 150 miles of Raleigh	8c	1.1c
Third Zone	within 150 to 300 miles of Raleigh	9c	2c
Fourth Zone	within 300 to 600 miles of Raleigh	10c	3.5c
Fifth Zone	within 600 to 1000 miles of Raleigh	11c	5.3c
Sixth Zone	within 1000 to 1400 miles of Raleigh	12c	7c
Seventh Zone	within 1400 to 1800 miles of Raleigh	14c	9c
Eighth Zone, all over	1800 miles of Raleigh	15c	11c

## FIELD SEED PLANTING TABLE

CROP	Wt. Bu.	Seed Acre	Time to Plant
Alfalfa	60 lbs.	35-40 lbs.	Sept., Mar.
Artichokes	50 lbs.	300 lbs.	Mar.-Apr.
Beans, Soy	60 lbs.	30-90 lbs.	Apr.-June
Beans, Velvet	60 lbs.	15-30 lbs.	Apr.-June
Buckwheat	48 lbs.	48 lbs.	Mar.-Apr.
Cane, Sorghum	50 lbs.	50 lbs.	Apr.-June
Cane, Syrup	50 lbs.	12-15 lbs.	Apr.-June
Chufas	44 lbs.	11-16 lbs.	Apr.-June
Clovers, Most	60 lbs.	10-25 lbs.	Sept.-Apr.
Corn, Broom	50 lbs.	8-10 lbs.	Apr.-June
Corn, Chicken	50 lbs.	8-24 lbs.	Apr.-June
Corn, Field	56 lbs.	10-14 lbs.	Mar.-June
Corn, Kaffir	50 lbs.	8-10 lbs.	Mar.-July
Corn, Milo Maize	50 lbs.	8-10 lbs.	Apr.-June
Cotton	30 lbs.	30 lbs.	Apr.-May
Cowpeas	60 lbs.	90-120 lbs.	Apr.-July
Grass, Sudan	40 lbs.	40 lbs.	Apr.-June
Grass, Bermuda	10-20 lbs.	10-20 lbs.	Mar.-June
Grass, Pasture	50 lbs.	50 lbs.	Oct.-Mar.
Millet, Golden	50 lbs.	50 lbs.	Apr.-June
Millet, Pearl	50 lbs.	10 lbs.	Apr.-June
Oats	32 lbs.	64 lbs.	Feb.-Apr.
Peanuts	24 lbs.	24-48 lbs.	Apr.-June
Rape	50 lbs.	10-20 lbs.	Aug.-June

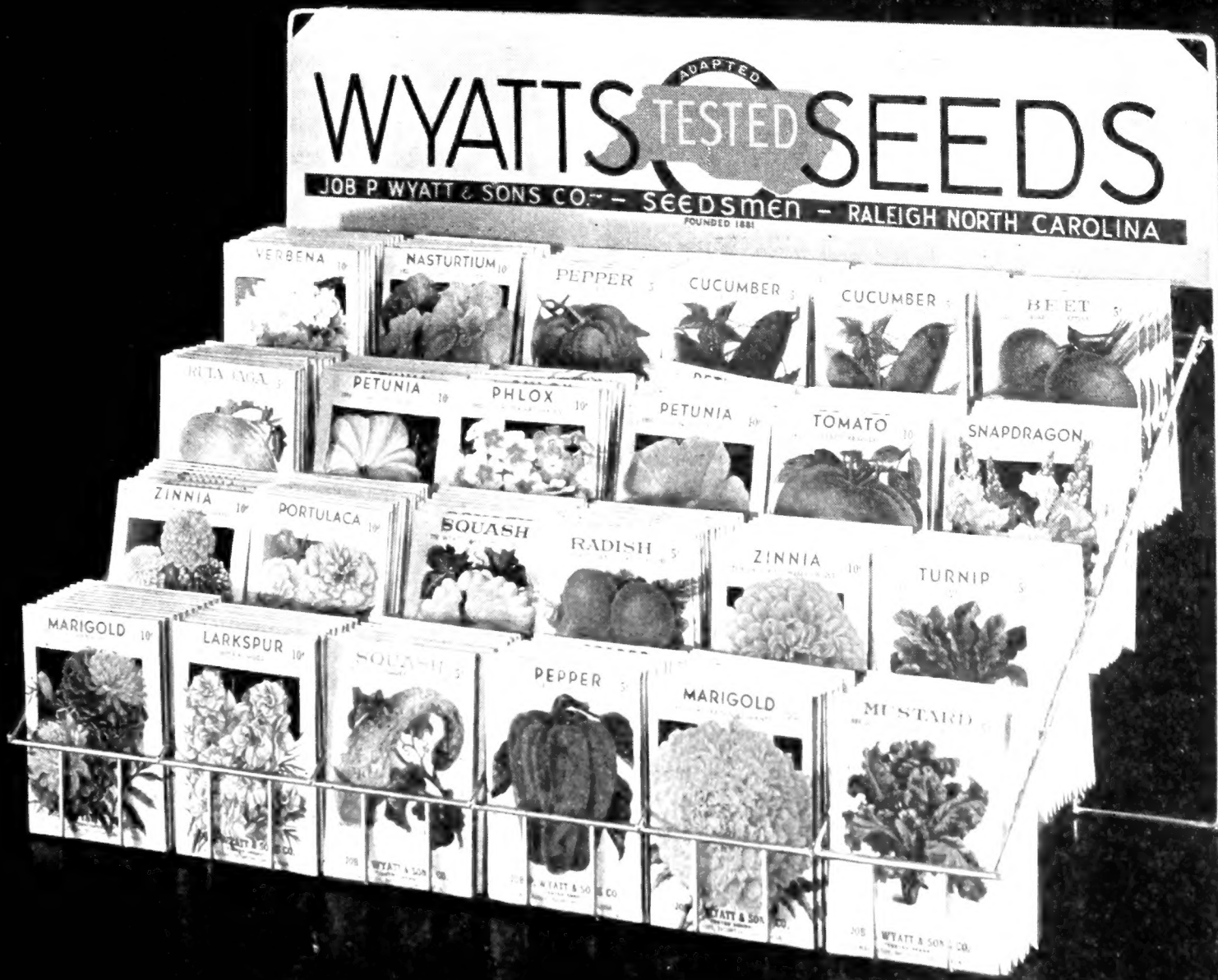

Look for this display rack in your Seed Dealer's store

**Now—**

***Wyatt's TESTED Seeds  
are sold in YOUR Community!***

**FRESHER SEEDS**



**BETTER VARIETIES**



**LARGER PACKAGES**



**MORE SEEDS**

Look for this fresh supply of seeds at your dealer's this spring when buying seeds. You'll get more seeds for your money and they're fresher. All carefully tested for germination before they're packed and they're DATED so that you KNOW you're buying seeds packed for planting in your 1939 garden.

***Tested and Packed Fresh in  
North Carolina***

# Wyatt's IMPROVED Varieties

and **ALL-AMERICA SELECTIONS**

Bring the World's Finest Vegetables to Your Garden



A Single Plant of  
No. 20 Wyatt's Commodore Bean

## No. 20 Bush Bean, The Commodore

A dwarf Kentucky Wonder. The nearly straight pods, very fleshy, brittle and of fine texture grow 8 to 9, often ten inches in length, entirely fiberless and stringless at all stages of growth. For a variety bearing such huge pods it is remarkably productive as can be seen from the illustration. The COMMODORE is medium early. Plants are vigorous and of an upright growth so that the pods seldom touch the ground. Well suited to the home garden or market. Prices: Pkt. 10c; ½ lb. 30c; lb. 45c; 2 lbs. 85c; 5 lbs. \$1.75, postpaid. Not prepaid, 15 lbs. (peck) \$4.50; 60 lbs. (bu.) \$16.00; 100 lbs. or more at 26c per lb.

## No. 296—Cucumber, Straight 8

Winner of the Gold Medal Award in the All-America selections of 1935, this fine cucumber has become increasingly popular as each year passes. It grows very straight; a long slender fruit slightly tapered at each end. At the edible stage the length is about 8 inches and the color is a rich dark green. Prices: Pkt. 5c; oz. 10c; ¼ lb. 30c; lb. 90c; 2 lbs. \$1.75; 5 lbs. \$3.50, postpaid.

## No. 409—Cantaloupe, Imperial

This cantaloupe is a distinct improvement in quality over the melons of past years. Rocky Ford size, yellow netted fruit with delicious orange flesh. Of most importance to market growers is that the IMPERIAL cantaloupe is a prolific cropper even in hot dry conditions. Stands shipping after vine ripening and may be left on the vine after ripe for a long period. Prices: Pkt. 5c; oz. 15c; ½ lb. 45c; lb. \$1.50; 5 lbs. \$6.25, postpaid.

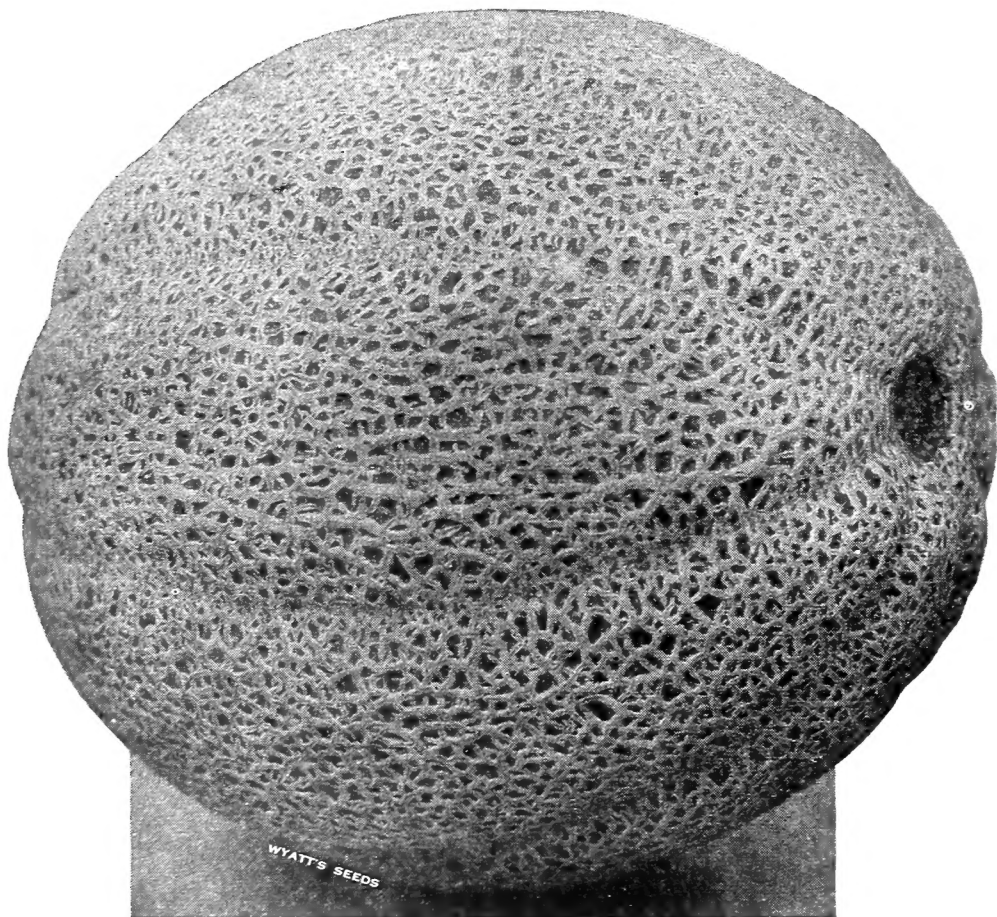

No. 409 Wyatt's Imperial Cantaloupe

## No. 496—Okra, Clemson Spineless

Although okra is primarily a southern vegetable this variety was awarded the Silver Medal Award of the All-America selections for 1939 after experiment in trials in all parts of the country. Pods are rich green, straight, uniform, ridged and of best quality. The plants are 3½ to 4 ft. tall. A spineless Perkins Green Pod type developed from a white podded strain. Pkt. 10c; oz. 15c; ¼ lb. 35c; lb. \$1.25, postpaid.

## No. 714—Squash, Early Prolific Straight-neck

A new delicious small yellow squash for the table. The Silver Medal was awarded this excellent variety during 1938, because it is earlier, smaller, more productive, brighter yellow and more uniform than other similar varieties. Whether you grow squashes only for the table or for the market be sure to grow a crop of EARLY PROLIFIC STRAIGHTNECK. Prices: Pkt. 10c; oz. 15c; ¼ lb. 35c; lb. \$1.25, postpaid.

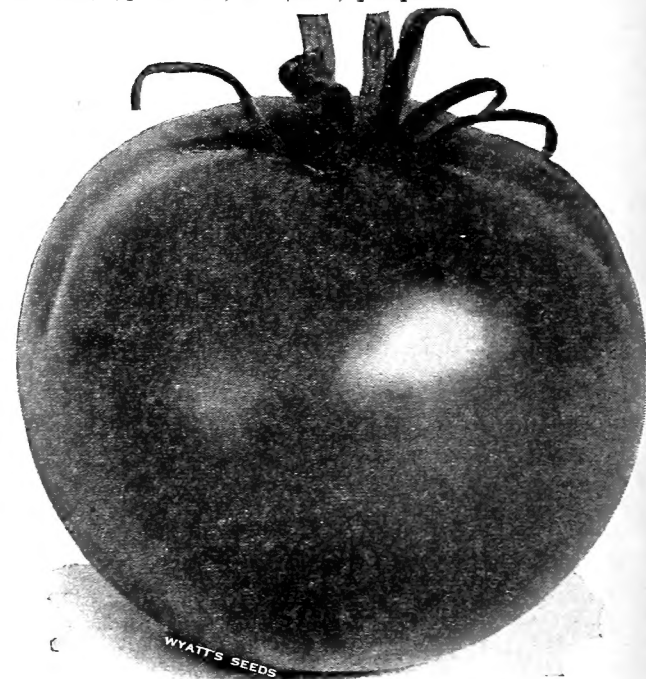

No. 759 Tomato Wyatt's Pritchard

**No. 759—Tomato, Pritchard**—While this variety, introduced by the U. S. Department of Agriculture, is not new, it will always be found listed among the improved varieties. Awarded the Gold Medal in All-America competition for 1933 Pritchard has become increasingly popular ever since. The medium sized, deep scarlet fruit are solid, heavy, thick walled, globe shaped and require about 75 days to ripen after the plants are set. The plants are medium sized wilt-resistant and very productive. Prices: Pkt. 5c; ½ oz. 15c; oz. 30c; ¼ lb. 85c; lb. \$3.00, postpaid.

## No. 757—Tomato, Scarlet Dawn

The earliest of all wilt-resistant tomatoes. Ripens 65 to 70 days from time plants are set. The fruits are globe shaped, scarlet, heavy and meaty. A consistently heavy yielding variety of medium sized tomatoes, adaptable to the home garden or market. SCARLET DAWN earned the Gold Medal Award in the All-America selections for 1935. Prices: Pkt. 5c; ½ oz. 25c; oz. 45c; ¼ lb. \$1.50; lb. \$5.00, postpaid.

## No. 447—Watermelon, Florida Giant

A really good quality large melon. A very large dark green variety with sweet, crisp, bright red flesh. Black seeded. Vines are vigorous growers and productive. Prices: Pkt. 10c; oz. 20c; ¼ lb. 60c; lb. \$2.00, postpaid.

**No. 445—Dixie Queen**—The delicious new, grey, green striped, small seeded Watermelon. Of medium size (30 to 40 pounds) this melon is destined to eclipse all varieties on the market. The rind is thin and extremely tough, flesh dark rich red, and much sweeter than any melon known heretofore. 85 days. Prices: Pkt. 5c; oz. 10c; ¼ lb. 30c; lb. \$1.00; 2 lbs. \$1.75; 5 lbs. \$4.00 postpaid.

## No. 254—Corn, Golden Cross Bantam

A new disease-resisting Sugar Corn. The ears are larger than Golden Bantam, maturing about 4 days earlier and the quality equally fine in every respect. We are particularly glad to offer this new variety because of its ruggedness and dependability. 80 days. Prices: Pkt. 10c; ½ lb. 25c; lb. 45c; 2 lbs. 75c; 5 lbs. \$1.50, postpaid.





# WYATT'S *Tested* VEGETABLE SEEDS

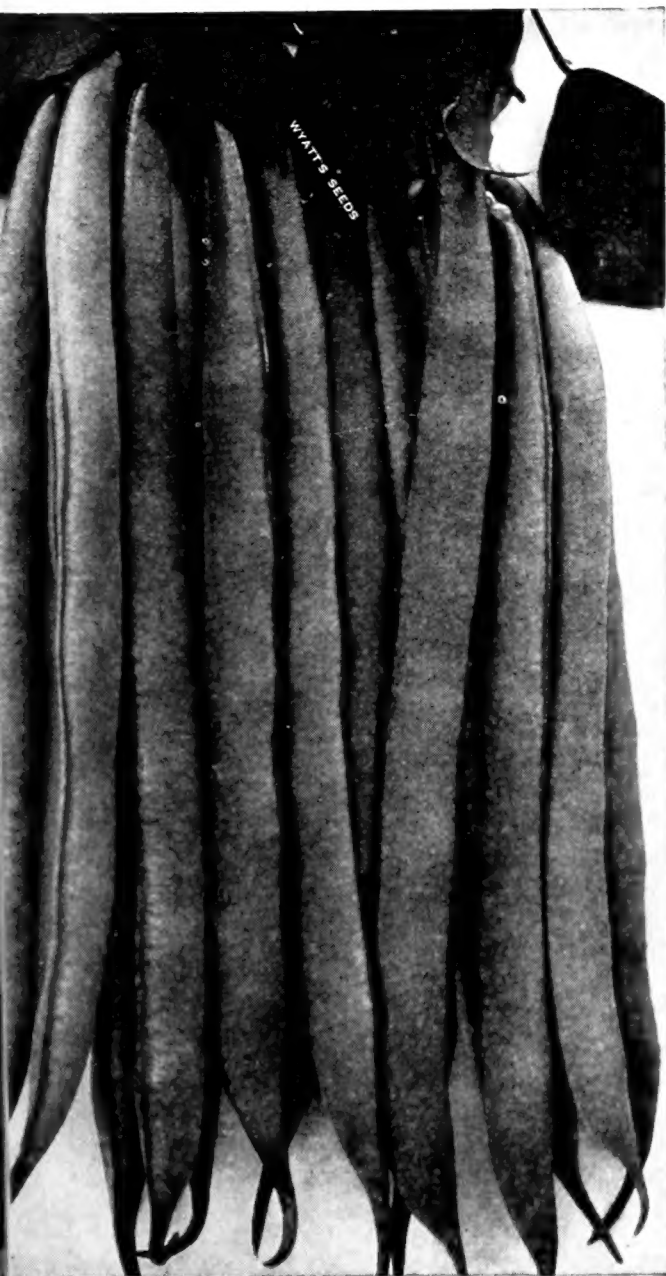

No. 17 Wyatt's Bountiful Beans

**Bean Culture**—Beans are sensitive to both cold and wet, so do not plant till the ground is warm. To have a continuous supply plant every two weeks till the middle of August; farther South they may be planted even later. Make the rows 2 to 3 feet apart, drop the beans 8 inches apart and cover 1½ to 2 inches deep. Give frequent but shallow cultivation up to blossoming time, not afterward and never when the plants are wet. Plant in a light loamy soil that warms up quickly. One pound plants 60 feet; 75 lbs. will plant an acre. Wyatt's Garden Beans are produced from the finest stock seed and are grown in the mountain states of the West. They are disease-free. Protect your crop with Red Arrow. Prices: 1 oz. 35c; 4 ozs. \$1.00; 1 pt. \$2.70, postpaid.

## WYATT'S BUSH SNAP BEANS

**HAND PICKED—IDAHO GROWN**—Plant successively every two weeks from April until August.

**No. 17—Bountiful**—Bountiful is practically rust and mildew proof, very hardy, extremely early and bears continuously for many weeks. The pods are large, rich green in color, and almost flat and straight, as you will notice by the illustration on this page. They are uniform in shape, solid, meaty, tender and delicious. Wyatt's stock of this splendid variety is preferred by the leading truckers. 45 days. Prices: Pkt. 10c; ½ lb. 20c; lb. 30c; 2 lbs. 45c; 5 lbs. 90c, postpaid. Not prepaid, 15 lbs. (peck) \$1.95; 60 lbs. (bu.) \$7.25; 100 lbs. or more at 11c lb.

**No. 18 — Burpee's Stringless Green Pod**—Our stock of this bean is used extensively by the home gardeners, truckers and the canning factories. It is unquestionably one of the finest round-podded stringless green beans in existence. The large green pods are very fleshy, five to six inches long and remain crisp and tender longer than other varieties. Burpee's Stringless is very early and productive. The beans are handsome in appearance and sell readily at local markets, besides bring top prices when shipped. The pods are absolutely stringless, tender, brittle, round and delicately flavored. 48 days. Prices: Pkt. 10c; ½ lb. 20c; lb. 30c; 2 lbs. 45c; 5 lbs. 90c, postpaid. Not prepaid, 15 lbs. (peck) \$1.95; 60 lbs. (bu.) \$7.25; 100 lbs. or more at 11c lb.

**No. 19—Full-Measure Beans**—The pods are light green, straight, and round—so round they have creased backs, are about six inches long, very fleshy and of very fine quality. Perfectly stringless and so tender they snap off easily when bent. They come into bearing early, are productive and keep well. We can highly recommend this new stringless bean, as wherever grown it has proved a real success. Wyatt's stock of this variety is the finest obtainable and will please the most critical growers. 52 days. Prices: Pkt. 10c; ½ lb. 20c; lb. 30c; 2 lbs. 45c; 5 lbs. 90c, postpaid. Not prepaid, 15 lbs. (peck) \$1.95; 60 lbs. (bu.) \$7.25; 100 lbs. or more at 11c lb.

**No. 16 — Black Valentine** — An old favorite which will now be replaced in most sections by the New Stringless Black Valentine listed on this page. The pods are dark green and about 6 inches long and not stringless. 45 days. Prices: Pkt. 10c; ½ lb. 20c; lb. 30c; 2 lbs. 45c; 5 lbs. 90c, postpaid. Not prepaid, 15 lbs. (peck) \$1.95; 60 lbs. (bu.) \$7.25; 100 lbs. or more at 11c lb.

**No. 59—Prolific White Navy Beans**—The finest for shelling purposes. The plants grow 16 to 20 inches high and are well set with medium sized pods that stay on the plants without shattering or rotting until the whole crop is ready to gather. 90 days. Prices: Pkt. 10c; ½ lb. 15c; lb. 25c; 2 lbs. 40c; 5 lbs. \$1.00, postpaid.

**No. 28—Wyatt's New Stringless Black Valentine**—A great improvement over the old time Black Valentine Bean, as this new variety is absolutely stringless. It retains the earliness and productivity of the regular stock of Black Valentine and the pods are also six inches long, slender and almost straight. The attractive pods are dark green in color, crisp, tender and make a splendid appearance for home use or market. We can highly recommend Wyatt's New Stringless Black Valentine Beans for home garden planting or for the shipper. 45 days. Prices: Pkt. 10c; ½ lb. 20c; lb. 30c; 2 lbs. 45c; 5 lbs. 90c, postpaid. Not prepaid, 15 lbs. (peck) \$1.95; 60 lbs. (bu.) \$7.25; 100 lbs. or more at 11c lb.

**No. 30—Bear Bean**—This is the genuine Old Fashioned Bear Bean. Very heavy yielding. Small bean with white seeds. Prices: Pkt. 10c; ½ lb. 20c; lb. 30c; 5 lbs. \$1.00, postpaid. Not prepaid, 15 lbs. (peck) \$2.00; 60 lbs. (bu.) \$7.50; 100 lbs. or more at 12c lb.

## ARTICHOKEES

Sow in drills during winter or early spring 3 inches apart and 1 foot from row to row and cover with about 1½ inches of earth.

**No. 10—Large Green Globe**—Plants of medium height with large thistle-like, deep green foliage. Prices: Pkt. 10c; oz. 35c; ¼ lb. \$1.10; lb. \$4.00, postpaid. ARTICHOKE ROOTS: See page 13

## ASPARAGUS

**Culture**—The ground should be well manured and prepared before either the roots or seeds are planted. Plant the seed in early spring; soak overnight in water; plant in hills, 1 foot apart and 2 feet between, or 3 feet between if to be cultivated with a plow; put from 4 to 5 seeds in each hill; when well up, thin out to 2 plants.

**No. 14—New Pedigreed Washington**—

Pedigreed Washington Asparagus stands ahead of all other varieties as a standard for the home or market garden. Seed prices: Pkt. 5c; oz. 10c; ¼ lb. 25c; lb. 75c, postpaid.

**No. 12—Palmetto**—

An excellent variety especially adapted to the South. Prices: Pkt. 5c; oz. 10c; ¼ lb. 25c; lb. 75c, postpaid.

Asparagus Roots. See page 13



Asparagus No. 14



Check Wyatt's  
**NEW LOW PRICES FOR 1939**

# WYATT'S BUSH SNAP BEANS

Try at least one new variety this year!

## No. 26—Giant Stringless Green Pod

This is an exceedingly productive and handsome variety. The plants are very hardy and productive. The pods are large and nearly round, somewhat similar to the Burpee's Stringless, but a little longer, straighter, slightly lighter color and mature a few days later. The quality is good for snaps for home use as well as suitable for the market. 48 days. Prices: Pkt. 10c; ½ lb. 20c; 1 lb. 30c; 2 lbs. 45c; 5 lbs. 90c, postpaid. Not prepaid, 15 lbs. (peck) \$1.95; 60 lbs. (bu.) \$7.25; 100 lbs. or more at 11c lb.

## No. 22—Wyatt's New Stringless Red Valentine

A great improvement over the regular Red Valentine Bean, as this new variety is absolutely stringless. It will stand adverse weather conditions better than other varieties. The full meaty pods are round, tender and of really fine quality. This bean should prove profitable to the market gardener. 45 days. Prices: Pkt. 10c; ½ lb. 20c; 1 lb. 30c; 2 lbs. 45c; 5 lbs. 95c, postpaid. Not prepaid, 15 lbs. (peck) \$1.95; 60 lbs. (bu.) \$7.25; 100 lbs. or more at 11c lb.

## No. 21—Red Valentine

45 days. Prices: Pkt. 10c; ½ lb. 20c; 1 lb. 30c; 2 lbs. 45c; 5 lbs. 95c, postpaid. Not prepaid, 15 lbs. (peck) \$1.95; 60 lbs. (bu.) \$7.25; 100 lbs. or more at 11c lb.

## No. 23—Stringless Green Refugee

Introduced a few years ago, this bean is now grown extensively by the canning trade. It is a heavy yielder, absolutely stringless and the pods are round, fleshy, bright green in color. 54 days. Prices: Pkt. 10c; ½ lb. 20c; 1 lb. 30c;

2 lbs. 45c; 5 lbs. 90c, postpaid. Not prepaid 15 lbs. (peck) \$1.95; 60 lbs. (bu.) \$7.25; 100 lbs. or more at 11c lb.

## No. 25—Tennessee Green Pod

This early snap bean is a great favorite in some parts of the south, for home garden planting. It is a heavy yielder of large, broad, flat pods which are 6 to 7 inches long. The pods are irregular in shape but the flavor is exceptionally fine. 48 days. Prices: Pkt. 10c; ½ lb. 20c; 1 lb. 30c; 2 lbs. 45c; 5 lbs. 95c, postpaid. Not prepaid, 15 lbs. (peck) \$1.95; 60 lbs. (bu.) \$7.25; 100 lbs. or more at 11c lb.

## No. 20—Extra Early Refugee

48 days. Pkt. 10c; ½ lb. 20c; 1 lb. 30c; 2 lbs. 50c; 5 lbs. \$1.00, postpaid. Not prepaid, 15 lbs. (peck) \$2.00; 60 lbs. (bu.) \$7.50; 100 lbs. or more at 12c lb.

## No. 29—Dwarf Horticultural

This variety is also known as Speckled Cranberry and Dwarf October Bean. The broad thick pods measure about 6 inches long and are real meaty. 53 days. Prices: Pkt. 10c; ½ lb. 20c; 1 lb. 35c; 2 lbs. 45c; 5 lbs. 90c, postpaid. Not prepaid, 15 lbs. (peck) \$1.95; 60 lbs. (bu.) \$7.25; 100 lbs. or more at 11c lb.

## No. 24—Tender Green

Plants of upright growth and heavy producers. This new variety of superior quality is strong and vigorous, producing attractive medium dark green pods 7 in. long. Pods are round, meaty, tender and stringless. 54 days. Prices: Pkt. 10c; ½ lb. 20c; 1 lb. 30c; 2 lbs. 45c; 5 lbs. 90c, postpaid. Not prepaid, 15 lbs. (peck) \$1.95; 60 lbs. \$7.25; 100 lbs. or more at 11c lb.

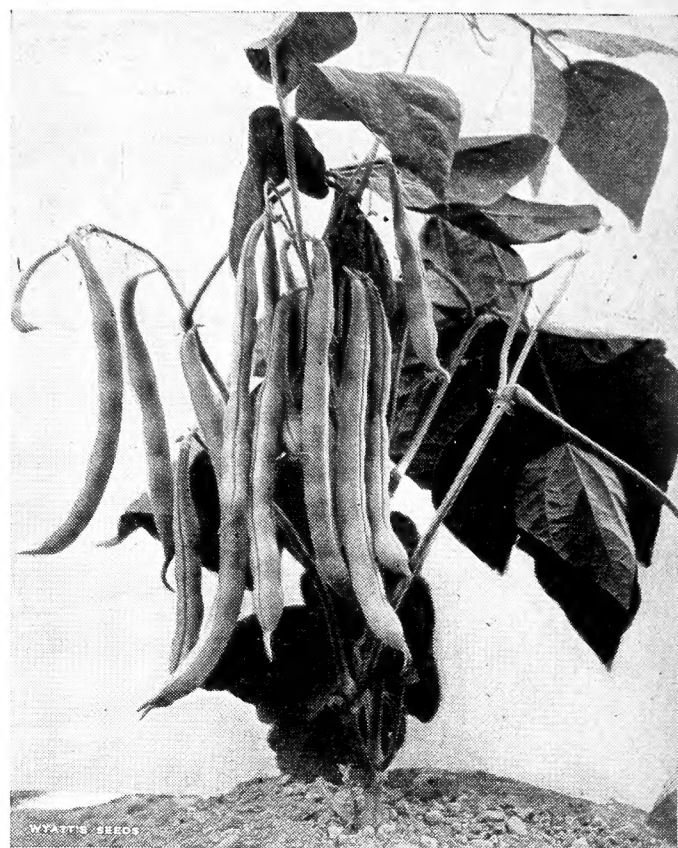

No. 24 Wyatt's Tendergreen Beans

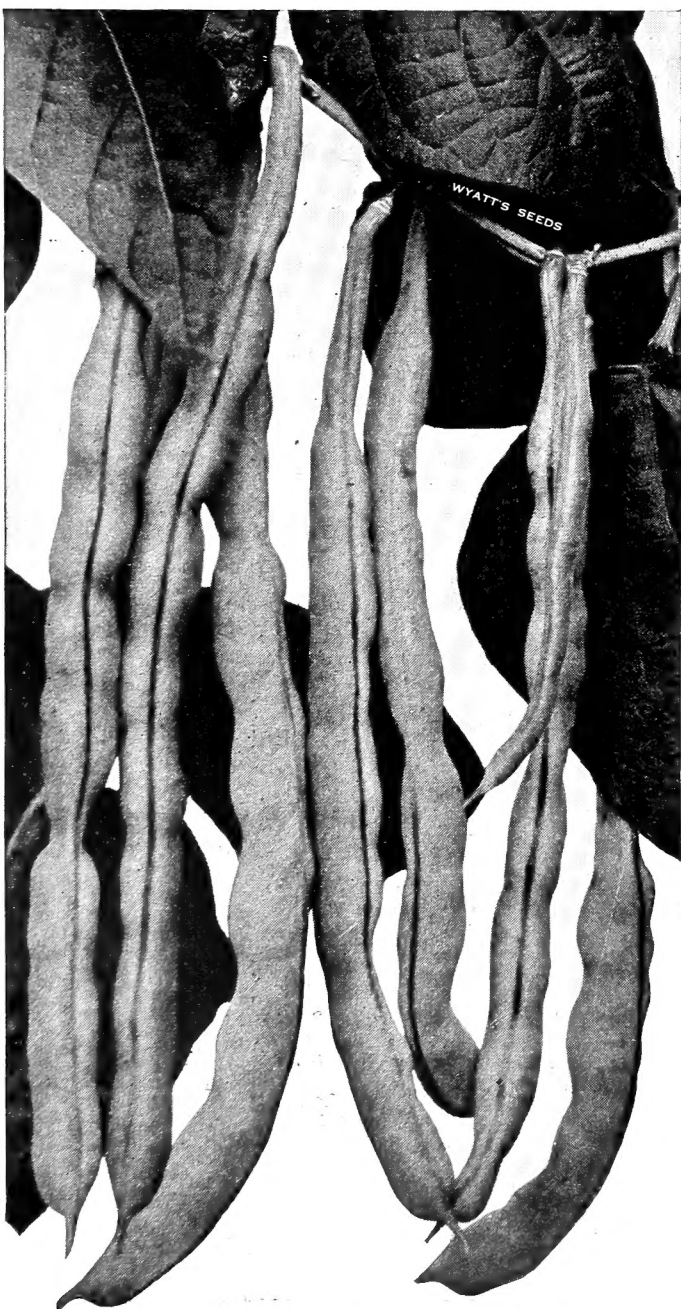

No. 107 Wyatt's Kentucky Wonder Pole Bean

# WYATT'S POLE OR RUNNING BEANS

**Culture**—In planting these varieties set poles 6 to 8 feet long in rows 4 feet apart and extending north and south, the poles being 3 feet apart in the row. Around each stake plant five to eight beans 1½ to 2 inches deep. When well started, thin to four plants, and see that they all climb around the pole in the same way, for they will not grow if tied up in opposite directions. Use one packet to twenty poles; 1 pound to 100 poles; 30 lbs. to the acre.

## No. 107—Kentucky Wonder or Old Homestead

An old time favorite with home and market gardeners. It is a vigorous grower and climber and a wonderfully heavy producer. The pods are 6 to 10 inches long, round, dark green in color, very meaty, tender and practically stringless. 48 days. Prices: Pkt. 10c; ½ lb. 20c; 1 lb. 30c; 2 lbs. 45c; 5 lbs. 90c, postpaid. Not prepaid, 15 lbs. (peck) \$1.90; 60 lbs. (bu.) \$7.25; 100 lbs. or more at 11c lb.

## No. 110—Nancy Davis or Striped Creaseback

A vigorous and productive bean that bears quantities of fat, round, fleshy pods nearly eight inches long. A fine bean for either the home garden or market, particularly for growing in corn. 72 days. Prices: Pkt. 10c; ½ lb. 20c; 1 lb. 30c; 2 lbs. 45c; 5 lbs. 90c, postpaid. Not prepaid, 15 lbs. (peck) \$1.90; 60 lbs. (bu.) \$7.25; 100 lbs. or more at 11c lb.

## No. 101—Wyatt's Ideal Market

It is the earliest and most prolific of all the green-podded pole beans. Pods are 5½ to 6 inches long, perfectly round, absolutely stringless, meaty, tender and of excellent quality. First pickings are just a trifle behind bush beans planted at the same time. The pods hang in great clusters. 54 days. Prices: Pkt. 10c; ½ lb. 20c; 1 lb. 30c; 2 lbs. 55c; 5 lbs. \$1.10, postpaid. Not prepaid, 15 lbs. (peck) \$2.00; 60 lbs. (bu.) \$7.50; 100 lbs. or more at 12c per lb.

## No. 108—White Seeded Kentucky Wonder

Same as the regular Kentucky Wonder only white-seeded. 60 days. Prices: Pkt. 10c; ½ lb. 20c; 1 lb. 35c; 2 lbs. 60c; 5 lbs. \$1.25, postpaid. Not prepaid, 15 lbs. (peck) \$2.25; 60 lbs. (bu.) \$8.75; 100 lbs. or more at 14c lb.

## No. 103—White Cornfield Bean

A good snap bean or dry shell bean for winter use. It is a heavy

and long bearer, vigorous grower and produces round 5-inch curved green pods. 63 days. Prices: Pkt. 10c; ½ lb. 20c; 1 lb. 30c; 2 lbs. 50c; 5 lbs. \$1.05, postpaid. Not prepaid, 15 lbs. (peck) \$2.25; 60 lbs. (bu.) \$8.00; 100 lbs. or more at 13c lb.

## No. 102—Genuine Cornfield Bean

This is the Genuine Cornfield Bean for planting in the corn. It produces well-filled, nearly straight, crease-backed green pods, about 6 inches long. Early and late. 72 days. Prices: Pkt. 10c; ½ lb. 20c; 1 lb. 30c; 2 lbs. 50c; 5 lbs. \$1.00, postpaid. Not prepaid, 15 lbs. (peck) \$2.00; 60 lbs. (bu.) \$7.50; 100 lbs. or more at 12c lb.

## No. 109—McCaslan

A heavy bearer of large, well-filled, deep green, meaty stringless snaps of delicious flavor. 65 days. Prices: Pkt. 10c; ½ lb. 20c; 1 lb. 30c; 2 lbs. 45c; 5 lbs. 95c, postpaid. Not prepaid, 15 lbs. (peck) \$2.00; 60 lbs. (bu.) \$7.50; 100 lbs. or more at 12c lb.

## No. 112—Cut Short or Cornfield

May be used as snaps, shelled green or dried for winter use. 73 days. Prices: Pkt. 10c; ½ lb. 20c; 1 lb. 35c; 2 lbs. 55c; 5 lbs. \$1.00, postpaid. Not prepaid, 15 lbs. (peck) \$2.25.

## No. 105—Lazy Wife

The pods are produced in great abundance and measure from 6 to 8 inches in length. 74 days. Prices: Pkt. 10c; ½ lb. 20c; 1 lb. 35c; 2 lbs. 55c; 5 lbs. \$1.10, postpaid. Not prepaid, 15 lbs. (peck) \$2.50.

## No. 113—Horticultural Pole

(Wrenn's Egg or Speckled Cranberry). The pods are 5½ to 6 inches long and when young are stringless; one of the most generally grown pole beans for use as snaps, for shelling when green, and for drying for winter use. 73 days. Prices: Pkt. 10c; ½ lb. 20c; 1 lb. 30c; 2 lbs. 45c; 5 lbs. 90c, postpaid. Not prepaid, 15 lbs. (peck) \$1.95; 60 lbs. (bu.) \$7.25; 100 lbs. or more at 11c lb.

# WYATT'S WAX BEANS FOR HOME OR MARKET GARDENS



No. 40 Wyatt's Bountiful Wax Beans

## No. 46—Sure Crop Stringless Wax—

Very prolific and of finest eating quality. Handsome, rich yellow pods are 6 to 7 inches long, almost round, very meaty and sweet; stringless at all times. Plants very upright in growth, healthy and vigorous. It is largely planted in the South for shipping to Northern markets. Sure Crop Wax is ideal for home gardens, truckers, or canning purposes. We consider this the best of all the Wax-Podded Bush Beans. 48 days. Prices: Pkt. 10c; ½ lb. 20c; lb. 30c; 2 lbs. 50c; 5 lbs. \$1.00, postpaid. Not prepaid, 15 lbs. (peck) \$2.00; 60 lbs. (bu.) \$7.50; 100 lbs. or more at 12c lb.

## No. 40—Wyatt's Bountiful Stringless Wax—

Particularly valuable for market garden and shipping. Plants grow large and very productive. Fine clear yellow pods often measure ½ inch wide and 7 inches long and are entirely stringless, brittle, fleshy and fine grained. We recommend Wyatt's Bountiful Stringless Wax above all other sorts. 46 days. Prices: Pkt. 10c; ½ lb. 20c; lb. 35c; 2 lbs. 55c; 5 lbs. \$1.15, postpaid. Not prepaid, 15 lbs. (peck) \$2.10; 60 lbs. (bu.) \$8.75; 100 lbs. or more at 13c lb.

## No. 42—Currie's Rustproof Black Wax

48 days. Prices: Pkt. 10c; ½ lb. 20c; lb. 30c; 2 lbs. 50c; 5 lbs. \$1.00, postpaid. Not prepaid, 15 lbs. (peck) \$2.00; 60 lbs. (bu.) \$7.50; 100 lbs. or more at 12c lb.

## No. 48—Pencil Pod Black Wax—

Bushy vines, very prolific, 15 inches high, bear round, thick, stringless, rich yellow pods, 6 to 7 inches long, of excellent quality containing black seeds. 48 days. Prices: Pkt. 10c; ½ lb. 20c; lb. 30c; 2 lbs. 50c; 5 lbs. \$1.00, postpaid. Not prepaid, 15 lbs. (peck) \$2.00; 60 lbs. (bu.) \$7.50; 100 lbs. or more at 12c lb.

**No. 51—Kentucky Wonder Pole Wax—**The best wax pole bean. The pods are very long, 8 to 9 inches, handsome, thick, meaty, of good flavor, but show strings; light yellow in color. Early maturing. 65 days. Prices: Pkt. 10c; ½ lb. 20c; lb. 35c; 2 lbs. 60c; 5 lbs. \$1.25, postpaid.

**No. 44—Cabbage or Crystal Wax—**Color waxy white and stringless, crisp, tender and of rich flavor. 52 days. Prices: Pkt. 10c; ½ lb. 20c; lb. 30c; 2 lbs. 50c; 5 lbs. \$1.00, postpaid. Not prepaid, 15 lbs. (peck) \$2.00; 60 lbs. (bu.) \$7.50; 100 lbs. or more at 12c lb.

**No. 45—Golden Wax—**Forty-eight days. Prices: Pkt. 10c; ½ lb. 20c; lb. 30c; 2 lbs. 50c; 5 lbs. \$1.00, postpaid. Not prepaid, 15 lbs. (peck) \$2.00; 60 lbs. (bu.) \$7.50; 100 lbs. or more at 12c lb.

# WYATT'S LIMA OR BUTTER BEANS

## POLE VARIETIES

### No. 86—Carolina Sieva or Small Pole Lima—

The best small pole butter bean. Very prolific, early and stands more cold weather than most varieties. 77 days. Prices: Pkt. 10c; ½ lb. 20c; lb. 30c; 2 lbs. 50c; 5 lbs. \$1.00, postpaid. Not prepaid, 15 lbs. (peck) \$2.00; 60 lbs. (bu.) \$7.50; 100 lbs. or more at 12c lb.

### No. 85—Wyatt's Improved Pole Lima—

Grows larger than the Carolina Sieva and is considered more prolific. 78 days. Prices: Pkt. 10c; ½ lb. 20c; lb. 30c; 2 lbs. 45c; 5 lbs. 95c, postpaid. Not prepaid, 15 lbs. (peck) \$2.10; 60 lbs. (bu.) \$7.75; 100 lbs. or more at 12½c lb.

### No. 81—Calico Pole or Florida Butter—

The dried beans are mottled white and red. 78 days. Prices: Pkt. 10c; ½ lb. 20c; lb. 30c; 2 lbs. 50c; 5 lbs. \$1.00, postpaid. Not prepaid, 15 lbs. (peck) \$2.00; 60 lbs. (bu.) \$7.50; 100 lbs. or more at 12c per lb.

### No. 84—King of the Garden—

The large seeded pole lima. 85 days. Prices: Pkt. 10c; ½ lb. 20c; lb. 35c; 2 lbs. 55c; 5 lbs. \$1.10, postpaid. Not prepaid, 15 lbs. (peck) \$2.25; 60 lbs. (bu.) \$8.75; 100 lbs. or more at 14c lb.

### No. 82—Leviathan—

A very prolific large seeded pole lima. 78 days. Prices: Pkt. 10c; ½ lb. 25c; lb. 40c; 2 lbs. 65c; 5 lbs. \$1.30, postpaid. Not prepaid, 15 lbs. (peck) \$2.75; 60 lbs. (bu.) \$9.75; 100 lbs. or over at 16c per lb.

## BUSH VARIETIES

**CULTURE—**Lima beans are not as hardy as snap beans and should not be planted before the ground is warm and frost is over. Plant bush limas in 3-foot rows, dropping 8 beans 15 inches apart in the row, eyes downward. For the tall varieties, set 6 to 8-foot poles firmly in the center of the hills 3 feet apart in 4-foot rows before the seeds are planted. Cover the beans 1½ inches deep; cultivate only when the vines are dry. One pound of large seeded limas will plant 60 hills; 60 pounds to the acre. One pound of the smaller seeded varieties will plant 100 hills; 30 pounds to the acre.

### No. 65—Wyatt's Fordhook Bush Lima—

The best large seeded bush lima. Very prolific, the pods contain 4 or 5 large thick beans of fine quality and are produced in great clusters. 75 days. Prices: Pkt. 10c; ½ lb. 20c; lb. 35c; 2 lbs. 60c; 5 lbs. \$1.25, postpaid. Not prepaid, 15 lbs. (peck) \$2.50; 60 lbs. (bu.) \$9.25; 100 lbs. or more at 15c lb.

### No. 66—Henderson's Bush Lima

The most popular small seeded bush lima bean. A very productive variety and a fine bean to dry for winter use. 85 days. Prices: Pkt. 10c; ½ lb. 20c; lb. 30c; 2 lbs. 45c; 5 lbs. 90c, postpaid. Not prepaid, 15 lbs. (peck) \$1.90; 60 lbs. (bu.) \$7.00; 100 lbs. or more at 11c lb.

### No. 67—Burpee's Bush Lima—

75 days. Prices: Pkt. 10c; ½ lb. 20c; lb. 35c; 2 lbs. 60c; 5 lbs. \$1.25, postpaid. Not prepaid, 15 lbs. (peck) \$2.25; 60 lbs. (bu.) \$9.25; 100 lbs. or more at 14c lb.

### No. 69—Wyatt's Prolific Bush Lima—

The beans are larger and thicker than the Henderson Bush Lima and are preferred by some growers. 65 days. Prices: Pkt. 10c; ½ lb. 20c; lb. 35c; 2 lbs. 55c; 5 lbs. \$1.00, postpaid. Not prepaid, 15 lbs. (peck) \$2.25; 60 lbs. (bu.) \$8.00; 100 lbs. or more at 12½c lb.

### No. 68—Calico Bush or Jackson Wonder Lima—

This variety will stand dry weather better than other sorts. Dry beans are dark brown. 68 days. Prices: Pkt. 10c; ½ lb. 20c; lb. 30c; 2 lbs. 50c; 5 lbs. \$1.00, postpaid. Not prepaid, 15 lbs. (peck) \$2.00; 60 lbs. (bu.) \$7.50; 100 lbs. or more at 12c lb.

## Mexican Bean Beetle Control

Control Mexican Bean Beetles with Red Arrow Garden Spray. See page 51 for this and other recommended insecticides.

No. 65 Beans  
Wyatt's Fordhook  
Bush Lima

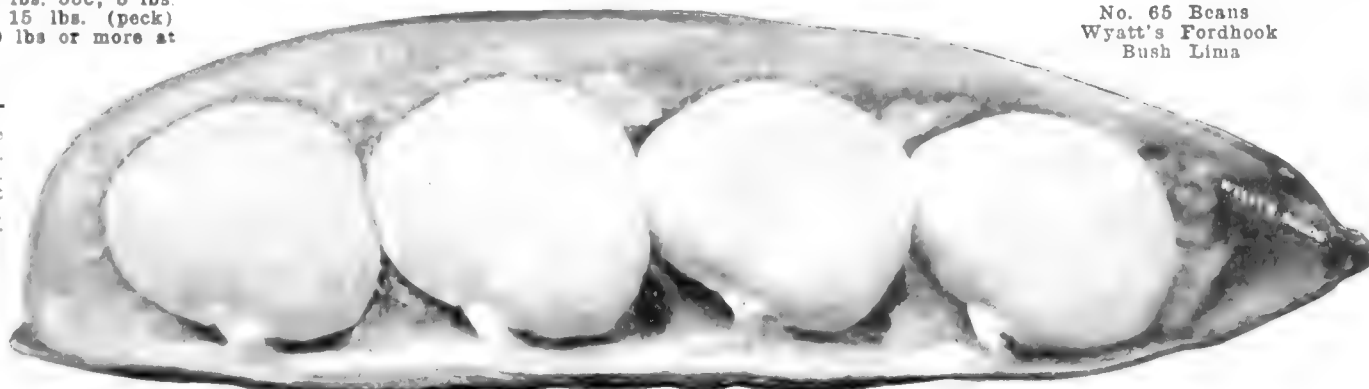



No. 128 Beet  
Detroit Dark Red

**No. 124—Extra Early Flat Egyptian**—These roots are distinctly flat and have a smooth surface. It is usually somewhat smaller than Crosby's Egyptian and of a very dark red color. 50 days. Prices: Pkt. 5c; oz. 10c; ¼ lb. 25c; lb. 75c; 2 lbs. \$1.35; 5 lbs. \$3.00; 10 lbs. \$5.40, postpaid.

**No. 126—Long Smooth Blood Beet**—An old-time favorite in the South; it has long, smooth, blood-red roots growing well down into the soil, enabling it to resist drought and heat. 60 days. Pkt. 5c; oz. 10c; ¼ lb. 30c; lb. 85c, postpaid.



Swiss Chard Beet  
No. 138

**No. 138—Swiss Chard or Spinach Beet**—Spinach Beet is prepared for table in the same manner as spinach; sometimes, however, the midrib is prepared like asparagus. Seed planted early in the spring will quickly produce plants from which cuttings may be made in 24 days, and continued all summer, as you can cut right down to the ground, and new shoots will soon spring up and make a fast growth, while those plants which are allowed to grow on without any cutting will make large curly leaves, with thick, light colored midribs. 25 days. Prices: Pkt. 5c; oz. 10c; ¼ lb. 25c; lb. 75c; 2 lbs. \$1.35; 5 lbs. \$3.00, postpaid.

## WYATT'S BEETS

Select strains of the best French and American grown seed stocks

**Beets are easy to grow**—One ounce will sow 50 feet of drill; six to eight pounds to an acre.

**CULTURE**—Sow in rich or well manured garden ground after same has been deeply plowed or spaded. Sow in rows 18 inches to 2 feet apart, scattering seed thinly. In light, sandy soils cover about 1 inch; in stiff or clay soils not over ½ inch. Sowing can begin as early as the ground can be worked in this latitude and succession sowings made up to August 15 and even later farther south of us. In Florida sow from September to December. Seed is rough and the soil should be firmed or rolled if the ground is dry. When two or three inches high thin out to four or five inches apart in the row.

**No. 123 Crosby's Egyptian**—One of the earliest to be ready for market. The skin is smooth and of a dark red color. The foliage is rather sparse and erect. The roots are almost round, with a small tap-root and a very small crown of leaves. The flesh of the beets is deep blood-red, with slightly lighter zonings. The texture is crisp and free from fiber. 52 days. Prices: Pkt. 5c; oz. 10c; ¼ lb. 25c; lb. 75c; 2 lbs. \$1.35; 5 lbs. \$3.00; 10 lbs. \$5.40, postpaid.

**No. 121—Wyatt's Carolina Market**—A Wyatt introduction and far superior to other varieties of beets. The roots are medium sized, globe or nearly round in shape, very smooth and the color is rich dark blood red. The flesh is deep vermilion red, solid, tender and the flavor is sweet. We can highly recommend this variety for home garden or market. 50 days. Prices: Pkt. 10c; oz. 15c; ¼ lb. 40c; lb. \$1.25; 5 lbs. \$5.00, postpaid. Not prepaid, 10 lbs. or over at 75c per lb.

**No. 128—Detroit Dark Red**—The roots are globular or ovoid. They are smooth and have but little tops. The skin is blood-red and the flesh dark red. The flesh is tender. 52 days. Prices: Pkt. 5c; oz. 10c; ¼ lb. 25c; lb. 85c; 2 lbs. \$1.50; 5 lbs. \$3.40; 10 lbs. \$6.00, postpaid.

**No. 129—Early Wonder**—Roots are very uniform, nearly globe-shaped with small top and tap root; skin dark red, flesh deep blood-red. 50 days. Prices: Pkt. 5c; oz. 10c; ¼ lb. 25c; lb. 75c; 2 lbs. \$1.35; 5 lbs. \$3.00; 10 lbs. \$5.40, postpaid.

**No. 125—Early Blood Turnip**—Second early market beet, also suitable for the home garden. The roots are nearly round; exterior color dark red, crisp, tender, sweet and a good keeper. 50 days. Prices: Pkt. 5c; oz. 10c; ¼ lb. 25c; lb. 75c; 2 lbs. \$1.35; 5 lbs. \$3.00; 10 lbs. \$5.40, postpaid.

### BEET COLLECTION

1 ounce Wyatt's Carolina Market, 1 ounce Crosby's Egyptian and 1 ounce Swiss Chard or Spinach Beet. The 3 ounces for 25c, postpaid. Order collection No. 135.



## WYATT'S BROCCOLI AND BRUSSELS SPROUTS

**CULTURE**—Sprouting or heading varieties are cultivated the same as cabbage or cauliflower and ½ lb. of seeds are required per acre. The Salad Broccoli is cultivated like turnips and 1 ounce of seeds will drill 100 ft.; 2 lbs. of seed per acre.

**No. 141—Italian Green Sprouting**—It is quite distinct from the white heading broccoli. The plants are rapid growing and produce a large head at center of plant in about 90 days from date of planting. The head is a compact cluster of tightly closed flower buds and resembles cauliflower only in shape. When the central head is cut, numerous sprouts develop from the leaf axes, each sprout terminating in small green separate heads. These are cut in lengths of 10 to 12 inches and tied in bunches of 2 or 3 for a second crop. Served in the same way as asparagus, they form a very tasty and nourishing dish. 90 days. Prices: Pkt. 10c; 1 oz. 25c; ¼ lb. 75c; lb. \$2.75; 5 lbs. \$12.50, postpaid.

**No. 143—Broccoli Salad**—This variety has become very popular in the eastern part of North Carolina. It is planted in the fall, and in growth somewhat resembles the Seven Top Turnip. In the spring it sends up sprouts, which are cut and bunched for market. Try some without fail; it is a good yielder and of excellent quality. Prices: Pkt. 5c; oz. 10c; ¼ lb. 25c; lb. 75c; 5 lbs. \$3.00, postpaid.

**No. 142—Early White Cape**—The heads are white, compact and hard, and it is a hardy, vigorous, and easily grown sort. 140 days. Prices: Pkt. 10c; oz. 35c; ¼ lb. \$1.25; lb. \$4.00, postpaid.

### BRUSSELS SPROUTS

One ounce will produce 3,000 plants

**CULTURE**—A delicious vegetable that affords fresh green sprouts in the Fall and Winter when nothing else is available. Cultivate like cabbage. Pick the sprouts from the stem when large enough and prepare like cabbage or cauliflower. The sprouts are of better quality when frozen and may be left out until December 1 or later.

**No. 148—Half-Dwarf Perfection**—Plants grow 18 inches to 3 feet high, are very hardy and give compact round sprouts of large size and good quality. 100 days. Prices: Pkt. 10c; oz. 20c; ¼ lb. 60c; lb. \$2.00, postpaid.



Green Sprouting Italian Broccoli No. 141

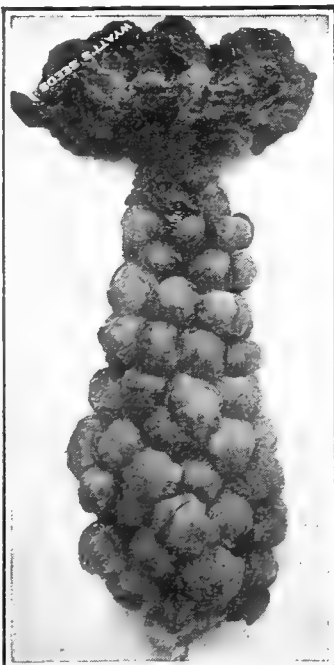

Brussels Sprouts No. 148

# WYATT'S CABBAGE SEEDS

Days indicated represent time from setting plants to heading

**CULTURE**—If the plants are started in a seed-bed, they should not be crowded or they will run up weak and slender and will not endure transplanting well. When 4 to 6 inches high, transplant to open field, setting the plants as deep as the first leaf stems; give frequent and deep cultivation, drawing the earth to the plants at each working. Set the early varieties 18 inches apart in rows 2½ feet; the larger and later sorts, 2 feet apart in 3-foot rows. They need a light and well watered soil, rich in nitrogen. One ounce will produce about 1,500 plants; ½ lb. will produce sufficient plants to set an acre. Thousands of successful growers depend on Wyatt's Tested Cabbage Seed. Be sure to plant the best seed from Wyatt's.

## No. 152—Charleston Large Wakefield

Our stock is the improved Long Island strain. It matures about ten days later than Early Jersey Wakefield. The heads are blunt pointed but broad at the base and fully one-half larger than the Jersey Wakefield. It is a favorite with shippers on account of its hardiness, earliness and size of head. 73 days. Prices: Pkt. 5c; oz. 20c; ¼ lb. 50c; lb. \$1.75; 2 lbs. \$3.25; 5 lbs. \$7.50; 10 lbs. \$14.00, postpaid.

## No. 154—Copenhagen Market

The large round heads average 8 lbs. in weight. They are very solid and have a small core. The plants are short stemmed, the heads being produced almost on the surface of the ground. A most productive variety, attractive and always tightly folded. 75 days. Prices: Pkt. 10c; oz. 20c; ¼ lb. 60c; lb. \$2.00; 2 lbs. \$3.50; 5 lbs. \$8.00, postpaid.

## No. 161—All Seasons

A valuable second or medium early variety and a reliable header. It resists heat and drought well. A round headed variety. 85 days. Prices: Pkt. 5c; oz. 15c; ¼ lb. 45c; lb. \$1.50; 2 lbs. \$2.65; 5 lbs. \$6.25, postpaid.

## No. 162—Large Late Drumhead

A popular Winter cabbage producing large, deep and solid heads. It is a sure header and a good keeper. 110 days. Prices: Pkt. 5c; oz. 15c; ¼ lb. 45c; lb. \$1.50; 2 lbs. \$2.65; 5 lbs. \$6.25, postpaid.

## No. 170—Drumhead Savoy

This variety is gaining in popularity of recent years and should be planted in every garden. It has an exceptionally fine flavor and is sweet and tender. It is a winter variety and should not be planted until July. The leaves are savoyed or somewhat crumpled. 85 days. Prices: Pkt. 5c; oz. 15c; ¼ lb. 45c; lb. \$1.50; 2 lbs. \$2.65; 5 lbs. \$6.25, postpaid.

## No. 157—Early Summer

A second early variety forms large flat round, solid heads weighing 8 to 10 lbs. Matures about 10 days after Early Jersey Wakefield and we consider it an excellent second early cabbage. 80 days. Prices: Pkt. 5c; oz. 15c; ¼ lb. 45c; lb. \$1.50; 2 lbs. \$2.65; 5 lbs. \$6.25, postpaid.

## No. 156—Danish Ballhead

Also called Hollander Short Stem. Planted for a late or winter variety, as it is very hardy. The heads are round, solid and of good quality. 110 days. Prices: Pkt. 10c; oz. 20c; ¼ lb. 50c; lb. \$1.75; 2 lbs. \$3.25; 5 lbs. \$7.50, postpaid.

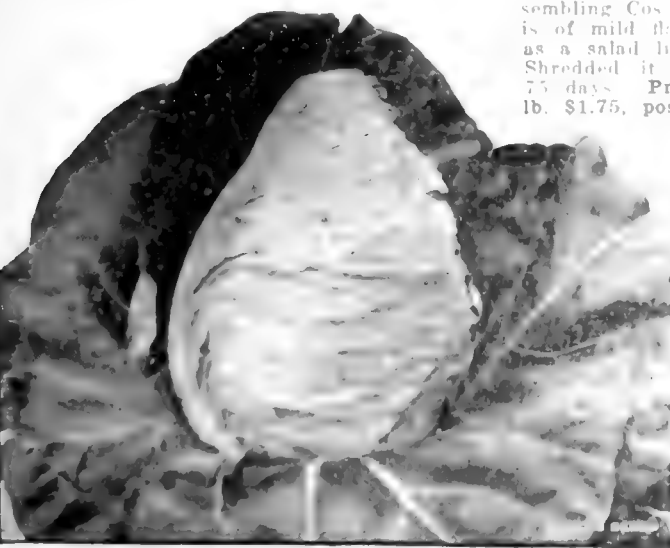

Early Jersey Wakefield Cabbage No. 151

## No. 151—Early Jersey Wakefield

A very popular variety with both home and market gardeners. It is the earliest of all varieties and is planted by the large growers for shipment to northern markets. The heads are pointed, of medium size, uniform and with few outer leaves. The quality is excellent. The universal popularity demands that more than ordinary attention be given to the selection of plants for breeding purposes, having in mind earliness, sureness to head, solidity and uniformity of growth and maturity. In Wyatt's Early Jersey Wakefield this careful selection has been critical and continued through many years and we are confident no finer stock can be obtained at any price. Every year we sell thousands of pounds of this variety. Plant Wyatt's strain and avoid disappointment. 63 days. Prices: Pkt. 5c; oz. 20c; ¼ lb. 50c; lb. \$1.75; 2 lbs. \$3.25; 5 lbs. \$7.50; 10 lbs. \$14.00, postpaid.

## No. 165—Stein's Early Flat Dutch

A standard second early sort, sure, solid header, of even size, weight average 10 pounds each. It succeeds in most sections of the South, as it resists heat well. 75 days. Prices: Pkt. 5c; oz. 15c; ¼ lb. 45c; lb. \$1.50; 2 lbs. \$2.65; 5 lbs. \$6.25, postpaid.

## No. 159—Henderson's Succession

Largely grown by market gardeners and a general favorite. One of the surest headers among the mid-season varieties producing solid heads of the very finest quality. Recommended for medium early, mid summer or for late planting, as it also keeps well for winter use. Wyatt's strain is the genuine pedigree stock. 88 days. Prices: Pkt. 5c; oz. 15c; ¼ lb. 45c; lb. \$1.50; 2 lbs. \$2.65; 5 lbs. \$6.25, postpaid.

## No. 158—All Head

It is a second early variety and a sure header. It has very few outer leaves. 85 days. Prices: Pkt. 5c; oz. 15c; ¼ lb. 45c; lb. \$1.50; 2 lbs. \$2.65; 5 lbs. \$6.25, postpaid.

### Wyatt's Cabbage Plants

On page 24 we list Cabbage Plants and plants of many other popular vegetables that go to make your garden complete. Tomatoes, peppers, egg-plants, collards, lettuce, onions, etc. We can recommend these plants all of which are produced from our own seeds. Each plant is dug and packed properly so as to reach you in good condition. See page 24

## No. 169—Chinese Pe Tsai or Celery Cabbage

Can be sown early in spring and again in July. The heads are upright, resembling Cos or Romaine Lettuce. It is of mild flavor and can be served as a salad like lettuce, or cooked like asparagus. Shredded it outclasses the finest Cabbage Slaw. 75 days. Prices: Pkt. 5c; oz. 15c; ¼ lb. 50c; lb. \$1.75, postpaid.

## No. 153—Large Late Flat Dutch

The heads are uniformly large, flat but deep, distinctly flattened on top, solid and of excellent quality. A late fall or winter variety. 100 days. Prices: Pkt. 5c; oz. 15c; ¼ lb. 45c; lb. \$1.50; 2 lbs. \$2.65; 5 lbs. \$6.25, postpaid.

## No. 155—Golden Acre

An extra early selection of the Copenhagen Market and maturing as early as the Jersey Wakefield. Average weight of heads is 4 to 5 lbs. and they are round and solid. 63 days. Prices: Pkt. 10c; oz. 20c; ¼ lb. 60c; lb. \$2; 2 lbs. \$3.50; 5 lbs. \$8, postpaid.

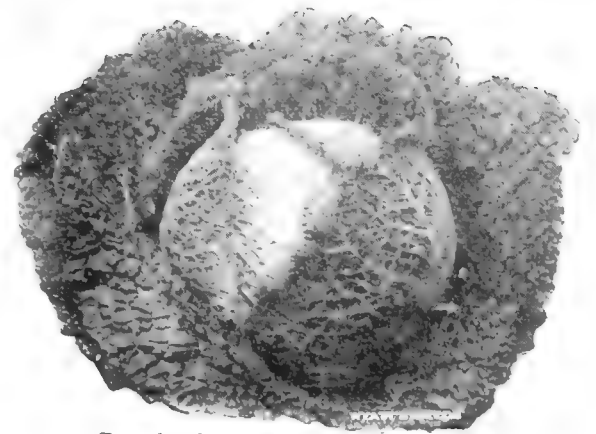

Drumhead Savoy Cabbage No. 170



No. 158 All Head Cabbage



No. 158 All Head Early Cabbage



No. 153 Large Late Flat Dutch Cabbage

# WYATT'S CARROTS

**CULTURE**—One ounce of seed for 100 feet drill, 3 to 4 pounds per acre. Health authorities assert that carrots contain in high degree those elements which constitute a nourishing article of diet. The plant has no serious insect enemies, is rarely subject to disease. The culture of carrots is easy, being practically the same as that of beets, when practicable it is best to plant them in soil that has been richly fertilized the previous season. Freshly manured soil will often produce divided roots. Plant the seed ½ inch deep in loose, well prepared soil, making rows 16 to 24 inches apart. Cultivate as soon as the plants are well established and thin to 2 to 4 inches in the row. Plantings may be made from early spring until mid-June and again in the early fall.



No. 186 Long Orange Carrot



No. 202 Celery Golden Self-Blanching

**No. 183—Chantenay**—A half-long variety, medium early, and matures in about 65 days. The roots are smooth, uniform and blunt, grow 5½ inches long and are a deep golden orange color, making an attractive appearance. 65 days. Prices: Pkt. 5c; oz. 10c; ¼ lb. 25c; lb. 75c; 5 lbs. \$3.00; 10 lbs. \$5.40, postpaid.

**No. 184—New Red Cored Chantenay**—This new variety is a decided improvement over the old type as it is quite free from the ordinary yellow core found in most carrots. It is a medium early variety, half-long, smooth, blunt-rooted sort. The color is deep orange and the flavor is delicious. 68 days. Prices: Pkt. 5c; oz. 10c; ¼ lb. 25c; lb. 75c; 5 lbs. \$3.00, postpaid.



No. 183 Wyatt's Chantenay Carrot

**No. 181—Oxheart**—Desirable for stiff soils as the roots are short, usually measuring 4 to 5 inches long. The flesh is tender and sweet. 62 days. Prices: Pkt. 5c; oz. 10c; ¼ lb. 25c; lb. 75c; 5 lbs. \$3.00, postpaid.

**No. 185—Danvers Half-Long**—This fine half-long variety commands approval wherever planted. Handsome orange red, smooth roots taper to a blunt point. It is principally grown for a late main crop and produces a very high yield per acre. The roots average 6 inches long. 68 days. Prices: Pkt. 5c; oz. 10c; ¼ lb. 25c; lb. 75c; 5 lbs. \$2.90, postpaid.

**No. 186—Long Orange**—A fine variety for light soils as the roots grow 10 to 12 inches long and taper in a straight line to the tip. The flesh is deep orange and this variety is considered the heaviest cropper of all carrots. A splendid variety for stock feeding. 80 days. Prices: Pkt. 5c; oz. 10c; ¼ lb. 25c; lb. 75c; 5 lbs. \$3.00; 10 lbs. \$5.40, postpaid.

**No. 188—Scarlet Nantes Coreless**—A very superior early table carrot and because of the delicate texture of the roots has been named "Coreless." They are very uniform in shape and size, 6 to 7 inches long, by 1¼ inches through; clean skinned, smooth and the color is a rich red orange. 65 days. Prices: Pkt. 5c; oz. 10c; ¼ lb. 25c; lb. 90c; 5 lbs. \$3.75, postpaid.

**No. 187—Large White Belgian**—Grown exclusively for stock feeding. The roots measure 10 to 12 inches long and are rather thick. The flesh and skin are pure white. Prices: Pkt. 5c; oz. 10c; ¼ lb. 25c; lb. 75c; 5 lbs. \$3.00, postpaid.

**Carrots for Stock Feeding**—Carrots are highly nutritious and are liked by all kinds of stock. They are rich in sugar and starch and make a wholesome addition when fed with corn and fodder.

## CELERY

**CULTURE**—Celery seed is very small and the seed should be sown in partly-shaded beds, the soil having been worked down very fine. The seed should be scattered thinly on the surface then barely covered with finely sifted soil, not covering over a quarter inch. Keep bed well moistened but not soaking wet. Transplant to open ground when about 6 inches high and about 6 to 8 inches apart in the row. As plants grow keep hilling up to bleach.

**No. 202—Golden Self-Blanching**—This is the big hearted variety, with no hollow stalks, even and free from green tops. The plants are compact and stocky, with yellowish-green foliage, stalks perfectly solid of fine flavor and attain a good size. Prices: Pkt. 10c; ½ oz. 20c; oz. 35c; ¼ lb. \$1.25; lb. \$4.50, postpaid.

**No. 209—Celeriac or Turnip-Rooted Celery**—The roots, which are the edible portion, keep well for Winter use and are excellent for soups and stews. Prices: Pkt. 10c; oz. 30c; ¼ lb. 75c; lb. \$2.50.

**No. 238—Curled Cress**—Can be sown either in the spring or fall. Sow in drills one foot apart. One ounce will sow about 200 feet of drill. Prices: Pkt. 5c; oz. 10c; ¼ lb. 30c; lb. 90c, postpaid.

**No. 239—Water Cress**—Sow in the spring along the edges of creeks or ponds. Only one sowing is necessary as it increases rapidly. Prices: Pkt. 10c; oz. 35c; ¼ lb. \$1.00; lb. \$3.50, postpaid.

**No. 215—Curled Chervil**—The leaves are used for flavoring. Prices: Pkt. 5c; oz. 30c; ¼ lb. 75c; lb. \$2.50, postpaid.

**No. 235—Corn Salad**—A good substitute for lettuce or spinach. Sow the seed broadcast or in drills 9 inches apart during the fall and winter. Prices: Pkt. 10c; oz. 15c; ¼ lb. 50c; lb. \$1.50, postpaid.

**No. 219—Chicory**—

The roots, from which the tender white stalks that are used for eating are grown, are raised from seed which should be sown early in June, in drills. In November the roots are dug, the tops cut off, leaving about 2 inches. These roots are then planted out-of-doors for use the following spring. The tender shoots can be used as a salad, raw, or are delicious cooked. Prices: Pkt. 10c; oz. 20c; ¼ lb. 60c; lb. \$2.00, postpaid.



Witloof Chicory No. 219

## CAULIFLOWER

One ounce of seed will produce 1,500 plants, ½ pound sufficient for an acre

**CULTURE**—Plenty of moisture is necessary for their development, especially at heading time. Sow seed in hotbed in November, transplant into cold frame for protection during the winter, and set out in the fields early in April. For late crop, sow seed about the 15th of April. Cultivate like cabbage. When the head commences to form, draw the outside leaves over the head to protect from the sunlight, thus keeping it white.

**No. 191—Wyatt's Snowball Cauliflower**—It is adapted to early outdoor planting, and even late summer growing. It is a remarkably sure header and matures in about 85 days after planting. The plant is compact and produces medium to large round heads, 9 to 10 inches in diameter. 85 days. Prices: Pkt. 10c; ¼ oz. 35c; oz. \$1.25; ¼ lb. \$4.00; lb. \$15.00, postpaid.

**No. 192—Extra Early Dwarf Erfurt**—A very choice strain of the popular Erfurt type, remarkable for its reliability in heading. 90 days. Prices: Pkt. 10c; ¼ oz. 35c; oz. \$1.25; ¼ lb. \$4.00; lb. \$15.00, postpaid.

**No. 193—Large Algiers**—A late sort, sure to head, of excellent quality. 100 days. Prices: Pkt. 10c; ¼ oz. 25c; oz. 75c; ¼ lb. \$2.00; lb. \$6.00, postpaid.



No. 191 Wyatt's Snowball Cauliflower

# WYATT'S ROASTING EAR AND SUGAR CORNS

One pound will plant about 200 hills; 12 pounds will plant an acre

**CULTURE**—Plant 5 or 6 grains, 1½ inches deep, 3 feet apart in rows 3 feet apart. When plants are 4 inches high pull out all but two plants to the hill. For very early Corn, the hardiest and earliest varieties can be planted the latter part of March if the weather is mild, but Sweet Corn should not be planted until April, or until the Spring weather opens and the ground gets warm, as it has a tendency to rot in the ground if planted too early or during a continued cold or rainy spell of weather. It should be planted at intervals of every two weeks until August, so as to have Corn for use during the entire season.

## ROASTING EAR OR GARDEN CORN

**No. 255—Bland's Extra Early**—A delicious white roasting ear variety that produces two well filled 8-inch ears of unusually tender, tasty, sweet corn to the stalk in 53 to 58 days. The extreme earliness of Wyatt's Bland's and its prolific qualities are two reasons for its immense popularity with truck farmers and home gardeners alike. Our stock is re-selected for earliness and size and is by far the finest Bland's Corn offered this season. 55 days. Prices: Pkt. 10c; ½ lb. 15c; 1 lb. 25c; 2 lbs. 40c; 5 lbs. 85c, postpaid. Not prepaid, 14 lbs. (peck) \$1.65; 56 lbs. (bu.) \$6.00; 100 lbs. or more at 10c lb.

### No. 256—Norfolk Market

A very heavy yielding white variety of roasting ear corn well known for its marketing qualities. Slightly larger and later than Large Adams with perfectly formed ears of deep white grains of sweet, tender corn. Recommended for home use as well as marketing. 75 days. Prices: Pkt. 10c; ½ lb. 15c; 1 lb. 25c; 2 lbs. 40c; 5 lbs. 80c, postpaid. Not prepaid, 14 lbs. (peck) \$1.40; 56 lbs. (bu.) \$5.00; 100 lbs. or more at 8c lb.

### No. 252—Wyatt's Silver King

This variety has been grown extensively in the southern part of this state during the past several years. Silver King is a money maker where it is grown for the market because the large white ears are ready 5 to 10 days before Trucker's Favorite. 60 days. Prices: Pkt. 10c; ½ lb. 15c; 1 lb. 25c; 2 lbs. 40c; 5 lbs. 80c, postpaid. Not prepaid, 14 lbs. (peck) \$1.25; 56 lbs. (bu.) \$4.75; 100 lbs. or more 7½c lb.

### No. 257—Wyatt's Sweet Dent

This delicious new Roasting Ear Corn is the result of a cross between Trucker's Favorite and real Sugar Corn. The ears borne well up on 6 to 7 ft. stalks are 8 to 10 inches long, well filled with 14 to 16 rows of plump creamy white grains. Truck farmers offering Wyatt's Sweet Dent to their customers will be unable to supply the demand, and no other variety will suit. 65 days. Prices: Pkt. 10c; ½ lb. 15c; 1 lb. 25c; 2 lbs. 45c; 5 lbs. 95c, postpaid. Not prepaid, 14 lbs. (peck) \$2.00; 60 lbs. (bu.) \$6.25; 100 lbs. or more at 10c lb.

### Early Yellow CORN for Roasting Ears

**NO. F-10—GOLDEN MAKE-QUICK**—An extra early 2-ear yellow variety of excellent quality. Makes two delicious golden yellow ears ready for table or market in 85 to 90 days. Price: Pkt. 10c; ½ lb. 12c; 1 lb. 20c; 2 lbs. 35c; 5 lbs. 75c, postpaid. Not prepaid 14 lbs. (peck) 75c; 56 lbs. (bu.) \$2.25.

**No. 250—Extra Early Adams**—The earliest white corn in cultivation except Bland's Extra Early; makes a small ear and stalk, and can be planted close together. The grains are white and smooth. 58 days. Prices: Pkt. 10c; ½ lb. 15c; 1 lb. 25c; 2 lbs. 40c; 5 lbs. 85c, postpaid. Not prepaid, 14 lbs. (peck) \$1.65; 56 lbs. (bu.) \$6.00; 100 lbs. or more at 10c lb.

**No. 251—Ideal or Large Adams**—Not a sweet corn but grown very extensively in all states. It is similar to Extra Early Adams but about two weeks later. Ears are 8 inches long. 65 days. Prices: Pkt. 10c; ½ lb. 15c; 1 lb. 25c; 2 lbs. 40c; 5 lbs. 80c, postpaid. Not prepaid, 14 lbs. (peck) \$1.40; 56 lbs. (bu.) \$5.00; 100 lbs. or more at 8c lb.

**No. 253—Wyatt's Truckers Favorite**—The best and most popular roasting ear corn, especially adapted to the South. It makes a beautiful snow white ear very attractive in appearance either for market or home use. Roasting ears can be had in 65 to 70 days after planting and this variety can be planted early or late. 72 days. Prices: Pkt. 10c; ½ lb. 15c; 1 lb. 25c; 2 lbs. 40c; 5 lbs. 80c, postpaid. Not prepaid, 14 lbs. (peck) \$1.40; 56 lbs. (bu.) \$5.00; 100 lbs. or more at 8c lb.

## SUGAR CORNS

### No. 254—Golden Cross Bantam

A new disease-resisting Sugar Corn. The ears are larger than Golden Bantam, maturing about 4 days earlier and the quality equally fine in every respect. We are particularly glad to offer this new variety because of its ruggedness and dependability. 80 days. Prices: Pkt. 10c; ½ lb. 25c; 1 lb. 45c; 2 lbs. 75c; 5 lbs. \$1.50, postpaid.

### No. 249—Country Gentleman

An old time favorite and considered the finest quality of all sweet corn varieties. Ears measure 7 to 8 inches long, cob small, long white, slender grains without row formation, as you will note by illustration on this page. Wyatt's stock is extra select and will surely please you. 90 days. Prices: Pkt. 10c; ½ lb. 20c; 1 lb. 30c; 2 lbs. 50c; 5 lbs. 95c, postpaid. Not prepaid, 10 lbs. \$1.50; 25 lbs. \$3.50.

### No. 248—Stowell's Evergreen

Under proper cultivation this variety will produce as high as three ears to the stalk and is the standard main crop variety. It is well adapted to the South and retains its good eating qualities longer than other varieties. A white sort, sixteen rows of finest sugar grains. 90 days. Prices: Pkt. 10c; ½ lb. 15c; 1 lb. 25c; 2 lbs. 40c; 5 lbs. 90c, postpaid. Not prepaid, 10 lbs. \$1.30; 25 lbs. \$3.00.

### No. 240—Golden Bantam

It makes two ears to the stalk and the ears average 6 inches long with eight rows of grain. 80 days. Prices: Pkt. 10c; ½ lb. 15c; 1 lb. 25c; 2 lbs. 45c; 5 lbs. 95c, postpaid. Not prepaid, 10 lbs. \$1.50; 25 lbs. \$3.50.

### No. 245—Black Mexican

The dry grains are almost black but the corn when cooked is nearly white. 85 days. Prices: Pkt. 10c; ½ lb. 15c; 1 lb. 25c; 2 lbs. 45c; 5 lbs. 95c, postpaid.

## POP CORNS

### No. 269—White Rice Pop Corn

Prices: Pkt. 5c; ½ lb. 20c; 1 lb. 30c; 2 lbs. 45c; 5 lbs. 95c, postpaid.

### No. 272—Golden Queen

Prices: Pkt. 5c; ½ lb. 20c; 1 lb. 30c; 2 lbs. 45c; 5 lbs. 95c, postpaid.

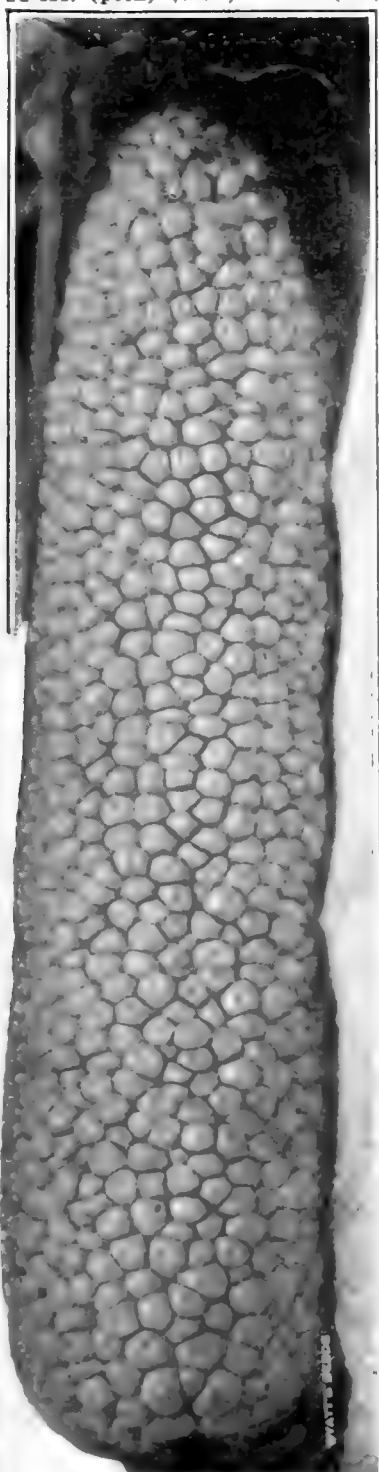

No. 249 Corn  
Country Gentleman



No. 257 Corn Wyatt's Sweet Dent

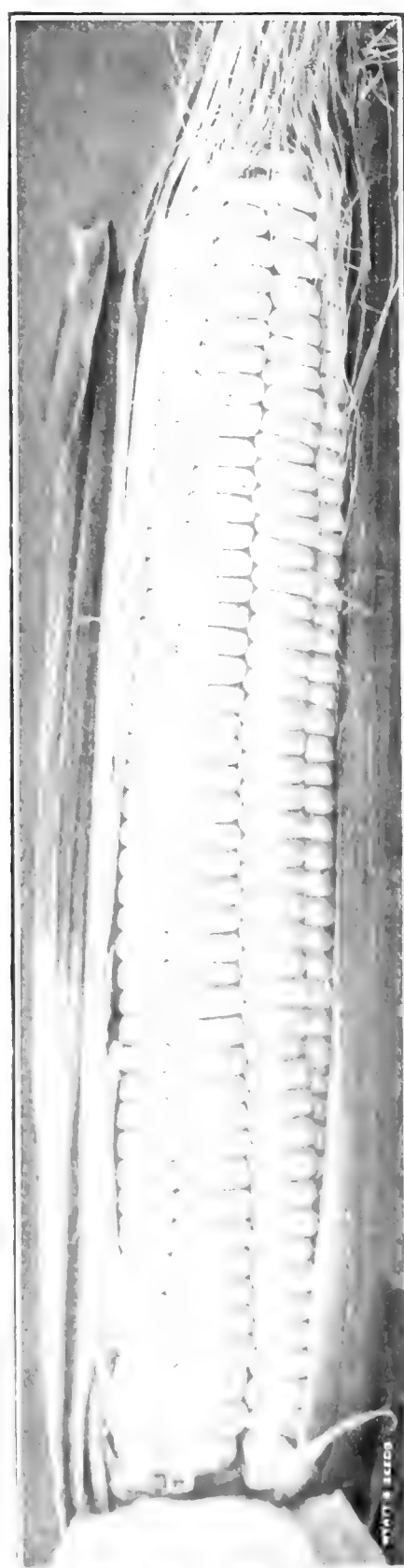

No. 158 Corn  
Trucker's Favorite

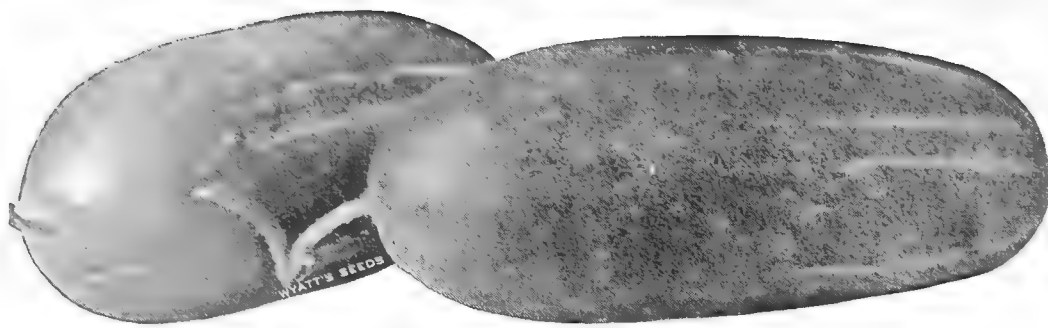

Wyatt's Select Early Fortune Cucumbers No. 288

## WYATT'S COLORADO GROWN CUCUMBERS

One ounce of seed will plant 60 hills; 2 to 3 lbs. per acre

**CULTURE**—To obtain early Cucumbers plant the seed about the first of May in frames, without much bottom heat, or small pots may be plunged into the soil in the frames, and a few seeds placed in each. In three or four weeks these may be transplanted into open ground. Hills 3 or 4 feet apart each way. When the plants are well started, thin out, leaving four of the strongest in each hill. Seeds may be planted in hills late in May, making the crop somewhat later.

**No. 296—Straight 8**—The fruits are 8 to 9 inches long, 1½ inches through, ends rounded, flesh crisp and tender. Shapely and uniformly dark green without the usual light green rib. Vigorous plants. This variety is a Gold Medal winner in All-American competition among vegetables. 63 days. Prices: Pkt. 5c; oz. 10c; ¼ lb. 30c; lb. 90c; 2 lbs. \$1.75; 5 lbs. \$3.50, postpaid.

**No. 298—Short Green**—A small cucumber of good shape and color. 60 days. Prices: Pkt. 5c; oz. 10c; ¼ lb. 30c; lb. 95c; 5 lbs. \$4.00, postpaid.

**No. 284—Improved Long Green**—A medium late variety, very hardy and extremely prolific. The fruits are 12 to 15 inches long, very dark green color. 70 days. Prices: Pkt. 5c; oz. 10c; ¼ lb. 30c; lb. 95c; 5 lbs. \$4.00, postpaid.

**No. 288—Early Fortune**—The plants are vigorous, productive and disease resistant. It is a very early variety, usually ready for market in 58 days. The cucumbers are uniform and usually measure 8½ inches long. 58 days. Prices: Pkt. 5c; oz. 10c; ¼ lb. 25c; lb. 85c; 5 lbs. \$3.25, postpaid.

**No. 297—Clark's Special**—An early variety and grown by the market gardeners. It measures 8 inches long and is dark green in color. 63 days. Prices: Pkt. 5c; oz. 10c; ¼ lb. 25c; lb. 85c; 5 lbs. \$3.25, postpaid.

**No. 294—Gherkin or Burr**—

The best variety for small pickles as the fruits only measure about 3 inches long. 60 days. Prices: Pkt. 5c; oz. 10c; ¼ lb. 30c; lb. \$1.00, postpaid.

**No. 280—Early Green Cluster**—

A very fine home garden cucumber, equally good for both slicing and pickling. 55 days. Prices: Pkt. 5c; oz. 10c; ¼ lb. 25c; lb. 85c; 5 lbs. \$3.25, postpaid.

**No. 286—Davis Perfect**—

Produces ideal fruits, rich dark green color, regular in size and exceedingly tender. 65 days. Prices: Pkt. 5c; oz. 10c; ¼ lb. 25c; lb. 85c; 5 lbs. \$3.25, postpaid.

**No. 290—Henderson White Spine**

The fruits are about 9 inches long, attractive in appearance and are ready for eating in about 58 days. It is an extra early variety, crisp and tender, holding its fresh, dark green appearance long after being gathered. 58 days. Prices: Pkt. 5c; oz. 10c; ¼ lb. 25c; lb. 80c; 5 lbs. \$3.00, postpaid.

**No. 281—Woodruff's Hybrid**—

An excellent all-around cucumber. Long, shapely, rich green melon that holds its color well. Many fancy cucumber shippers will plant no other than our strain of Woodruff's Hybrid. Prices: Pkt. 5c; oz. 10c; ¼ lb. 25c; lb. 80c; 5 lbs. \$3.00, postpaid.

**No. 285—National Pickling**—

Developed under the supervision of the National Pickle Packers Association. This variety produces great quantities of uniform cucumbers. Pkt. 5c; oz. 10c; ¼ lb. 25c; lb. 80c; 5 lbs. \$3.00, postpaid.

# COLLARDS

1 oz. for 150 feet of row, ½ lb. for an acre.

One of the most popular Southern vegetables and largely used in place of cabbage. It is hardier and easier to grow than cabbage, can be grown on poorer soil, and withstands insect attacks better.

Although often sown during the Spring and Summer, the principal sowings are made in June, July and August, transplanted a foot apart in the row and given frequent cultivation. They make a most excellent vegetable for the late Fall, Winter and early Spring. The flavor is improved by frost. Cultivate like late Cabbage. Ready for use in about 75 days.

**No. 224—North Carolina Short Stem Collards**—A very hardy sort with large spreading leaves. The stem is short and this variety withstands drought in summer and cold in winter better than other sorts. 80 days. Prices: Pkt. 5c; oz. 10c; ¼ lb. 20c; lb. 60c; 5 lbs. \$2.00, postpaid.

**No. 225—Wyatt's Genuine Cabbage Collards**—A cross between Georgia Wakefield Cabbage, bred for the hardness of the Collard and the flavor and heading qualities of the Cabbage.

This variety originated in Virginia and our seed comes to us direct from the originator so you will get the pure stock direct from Wyatt's. It will not winter-kill and also grows fine during hot weather. It does not grow as tall as the Georgia Collards but the leaves grow closer together on the stem. 78 days. Prices: Pkt. 5c; oz. 10c; ¼ lb. 20c; lb. 60c; 5 lbs. \$2.00, postpaid.

**No. 223—Georgia or Southern Collards**—Old time favorite in the South, a white or green stemmed variety, growing 2 to 3 feet high and forming large, loose open heads. 85 days. Prices: Pkt. 5c; oz. 10c; ¼ lb. 20c; lb. 60c; 5 lbs. \$2.00, postpaid.

**No. 291—Klondike**—Regular in size and shape, an early variety and good for slicing. The cucumbers are dark green and average 7 inches long. 63 days. Prices: Pkt. 5c; oz. 10c; ¼ lb. 25c; lb. 80c; 5 lbs. \$3.00, postpaid.

**No. 293—Japanese Climbing**—This variety can be grown on poles, fences or trellises. Fruits are dark green in color and measure about 9 inches long. 60 days. Prices: Pkt. 5c; oz. 10c; ¼ lb. 30c; lb. 95c; 5 lbs. \$4.00, postpaid.

## HOTKAPS

**NEW METHOD OF PLANT PROTECTION**  
Protect plants from frost, wind and rain, mature the crops earlier, keep off insects and keep the soil moist. They are individual miniature greenhouses; 11 inches across at base. See page 52.



No. 284 Cucumber Improved Long Green

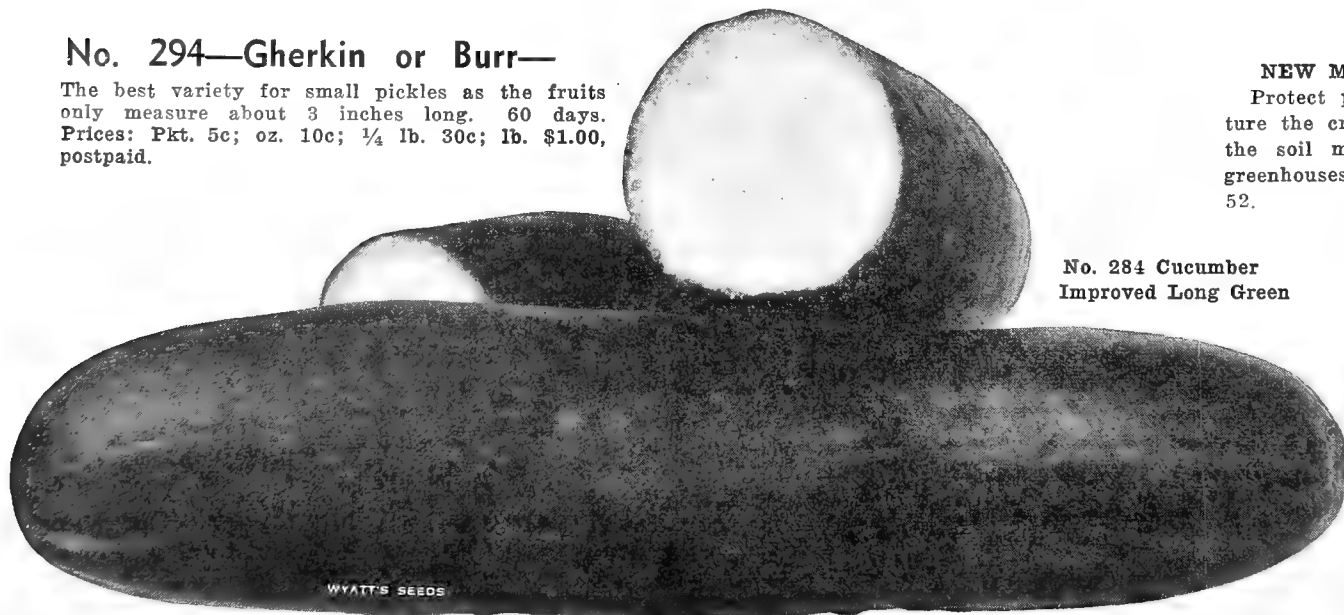

WYATT'S SEEDS



# WYATT'S KALE



No. 342 Kale Dwarf Blue Curled Scotch

## EGGPLANT

**CULTURE**—Seed germinates slowly and should be started in hot-beds. When plants have two rough leaves transplant 3 to 4 inches apart. When the weather is warm, set plants in open ground. One ounce will produce 1,000 plants; ¼ lb. will sow an acre.

**No. 314—Black Beauty**—The earliest and best of all large-fruited Egg plants. Black Beauty produces fruits fully as large and ready for use ten days to two weeks earlier than the New York Purple. The plants branch very freely near the ground and grow in well rounded bushes. The coloring is uniform over the whole fruit. 120 days. Prices: Pkt. 10c; ½ oz. 15c; oz. 25c; ¼ lb. 85c; lb. \$3.00; 5 lbs. \$12.50, postpaid.

**No. 313—New York Purple**—Produces fruits in great quantities, plants averaging from four to six large, oval, spineless fruits of a splendid dark purple color. 125 days. Prices: Pkt. 10c; ½ oz. 15c; oz. 25c; ¼ lb. 85c; lb. \$3.00; 5 lbs. \$12.50, postpaid.

## KOHL RABI

**CULTURE**—1 ounce is sufficient for 100 feet of drill. Sow ½ an inch deep from April to July, at intervals of 4 weeks, as the bulbs are best when gathered young. Avoid throwing any earth in the crown.



White Vienna Kohl Rabi No. 353

**No. 353—Earliest White Vienna**—Extremely early. The bulbs are of medium size, very light green or white; best for table when 2 to 2½ inches in diameter. 60 days. Prices: Pkt. 10c; oz. 15c; ¼ lb. 45c; lb. \$1.50, postpaid.

### SEE PAGES 4 AND 26!

ON PAGE 4 WE OFFER A NUMBER OF THE VERY BEST OF THE RECENT INTRODUCTIONS. Turn to page 4 and select these varieties with confidence that they will satisfy you fully.

FOR THE FINEST OF THE NEW FLOWER INTRODUCTIONS SEE PAGE 26 where the amazing new Morning Glory Scarlet O'Hara, Russell's Lupins, and Salmon Glory Phlox are listed.

**CULTURE**—1 ounce of seeds sufficient for 100 feet of drill. Scotch Kale should be sown from the first to the last of August, and the Green Curled from the middle of August until the first of October. Spring Kale is sown nearly all the year round, either in drills or broadcast, and should be sown at intervals of 10 days in order to always have it tender. Sow ½ inch deep in rows 2½ feet apart, allowing from 6 to 10 inches between the plants, and cultivate as cabbage. Kale, being a very strong feeder, heavy manuring is necessary to make a good crop.

**No. 342—Extra Dwarf Blue Curled Scotch**—The plants of this splendid Kale grow low and compact. The leaves are beautifully curled and will stand for a long time before turning yellow. 55 days. Prices: Pkt. 5c; oz. 10c; ¼ lb. 25c; lb. 70c; 2 lbs. \$1.15; 5 lbs. \$2.50, postpaid.

**No. 341—Dwarf Green Curled Scotch**—Popular with truck growers because of its rich green color and double curled leaves. This Kale is extremely hardy to both hot and cold weather making it a sure crop regardless of conditions. Prices: Pkt. 5c; oz. 10c; ¼ lb. 20c; lb. 60c; 2 lbs. \$1.00; 5 lbs. \$2.25, postpaid.

**No. 344—Spring or Smooth Kale**—Also called Plain Kale, Spring Sprouts, and Hanover Salad. It can be sown in the spring or fall as it stands extreme cold. A quick growing smooth leaved variety, very sweet and tender and should be used when the plants are quite young. 27 days. Prices: Oz. 5c; ¼ lb. 10c; lb. 30c; 5 lbs. \$1.00, postpaid.

**No. 343—Early Siberian Kale**—This variety is also called Dwarf German Greens. It is very hardy, vigorous grower and the leaves are finely curled. Retains its fresh crisp appearance long after being cut and is hardy enough to stand zero weather. 60 days. Prices: Pkt. 5c; oz. 10c; ¼ lb. 20c; lb. 60c; 2 lbs. \$1.00; 5 lbs. \$2.25; 10 lbs. \$4.00, postpaid.



Black Beauty Egg Plant No. 314

## ENDIVE for SALAD and GREENS

**No. 320—Broad Leaved Batavian**—The inside leaves form a solid head which blanches to an attractive deep creamy white. Prices: Pkt. 10c; oz. 15c; ¼ oz. 35c; lb. \$1.25, postpaid.

**No. 319—Green Curled**—It is hardy, a vigorous grower with bright deep green finely divided leaves. Prices: Pkt. 10c; oz. 15c; ¼ lb. 35c; lb. \$1.25, prepaid.

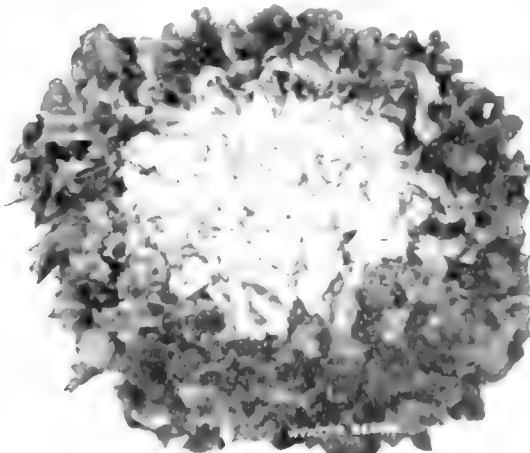

Broad Leaved Endive No. 320

## VEGETABLE ROOTS ASPARAGUS ROOTS

**CULTURE**—Dig or plow out a trench 15 to 18 inches deep, put in plenty of well-rotted manure, covering it with a few inches of soil, then set the roots 1½ to 2 feet apart and cover with 4 inches of soil. In the fall, cut off and burn the top growth, plow or throw down the earth and give a good application of stable manure. Early in the spring fork this and apply ground animal bone. If white asparagus wanted draw earth around the stalks as they grow. Do not continue cutting too long as this exhausts the plants. 100 roots plant about 15x50 feet; 5,000 to 7,000 will plant an acre.

**Washington Rust-Resistant**—Two-year-old roots. 12 roots 40c; 25 for 60c; 50 for 90c; 100 for \$1.50, postpaid. Not prepaid, 12 roots 35c; 25 for 50c; 50 for 75c; 100 for \$1.25; 1,000 for \$8.50.

**Horse Radish Roots**—12 roots 35c; 25 for 55c; 50 for 85c; 100 for \$1.50, postpaid. Not prepaid, 12 roots 30c; 25 for 50c; 50 for 75c; 100 for \$1.25; 500 for \$5.50; 1,000 for \$10.00.

## JERUSALEM ARTICHOKE

Plant during March or April, the earlier the better; they will stand extreme cold, and can be planted earlier than potatoes; they also stand considerable drought. They grow well on any well-drained soil without much attention, and one planting does for several years. By mail postpaid, qt. 30c; ½ peck 85c; peck \$1.25, postpaid. Not prepaid, peck 85c; ½ bu. \$1.25; bu. \$2.00. Ready November 1, till May.

**Rhubarb Roots**—20c each; 3 for 50c; \$1.50 per doz., postpaid. Not prepaid, 15c each; 3 for 40c; \$1.25 per doz.; 50 for \$4.50.

## PLANT WYATT'S TESTED SEEDS

Purchasers of seed should always keep in mind that each and every expense involved in making a crop, no matter how large or small the crop may be, is many times more than the cost of seeds. In order that your investments in fertilizer, time, land, labor, etc., pay their greatest dividends you must plant the purest seeds of the best yielding varieties. In order that our customers get the very best strains we purchase each variety in the particular locality in which it grows best. After reaching our warehouse every lot of seeds is tested carefully before being packed.

Our 58 years' experience in seed growing is thoroughly familiar with your needs. Send your seed orders to WYATT'S.

**No. 358—Leek—Large American Flag**—A large growing type, desirable in every way. On account of its dependability and ease of culture, is the most widely used variety for both family and market use. 1 oz. will sow 100 feet of drill. Prices: Pkt. 10c; oz. 20c; ¼ lb. 60c; lb. \$2.00, postpaid.



American Leek No. 358

# LETTUCE

One ounce will produce 3,500 plants; 8 ounces produces enough plants to set out an acre.

**CULTURE**—Lettuce is easy to grow, but requires rich, moist soil, clean and thorough cultivation and plenty of water to give it that quick growth on which depends its tenderness and flavor. It may be had at all seasons of the year. The earliest sowings should be made in a hotbed or in boxes indoors, hardened off and set 8 to 12 inches apart in 18-inch rows. For a succession sow every three weeks. Sowings may be made in open ground early in the Spring and the plants thinned out. For Fall use, sow in July and August. Fall sowings of hardy kinds should be made in September.

## No. 372—Wyatt's Selected Big Boston

Our strain of this famous lettuce is far superior to anything on the market. It is an early hardy variety and withstands long distance shipping. The heads are extra large and compact, finely shaped, color medium light green with a slight tinge of brown on margins of outer leaves. The heads are crisp, firm, buttery, and the interior quite a golden yellow. It heads up well under cold conditions and we can also recommend it for home garden use, as we consider this the finest of all varieties of head lettuce. 75 days. Prices: Pkt. 5c; oz. 15c; ¼ lb. 30c; lb. 85c; 2 lbs. \$1.45, postpaid.

## No. 385—Paris White Cos or Romaine

It forms long conical heads which if tied up, blanch a pure white, crisp as celery, in fact this variety is sometimes called celery lettuce. Note the illustration on this page. The leaves are oval in shape and smooth and the flavor of this variety is delicious. 70 days. Prices: Pkt. 5c; oz. 15c; ¼ lb. 30c; lb. 85c; 2 lbs. \$1.45; 5 lbs. \$3.25, postpaid.

## No. 370—Grand Rapids

A loose leaf variety that makes a quick growth and holds its crispness for days after being cut. It is crisp, tender and sweet. 60 days. Prices: Pkt. 5c; oz. 15c; ¼ lb. 30c; lb. 85c; 2 lbs. \$1.45; 5 lbs. \$3.25, postpaid.

## No. 379 — Iceberg

For forcing or home garden planting this crisp leaf lettuce is ideal. The leaves are unusually broad and crumpled, borders finely frilled. Succeeds well during hot weather and produces hard, white and tender heads. This variety is sometimes confused with New York Lettuce, but it is distinct, being much lighter in color. 84 days. Prices: Pkt. 5c; oz. 15c; ¼ lb. 30c; lb. 85c; 2 lbs. \$1.45; 5 lbs. \$3.25, postpaid.

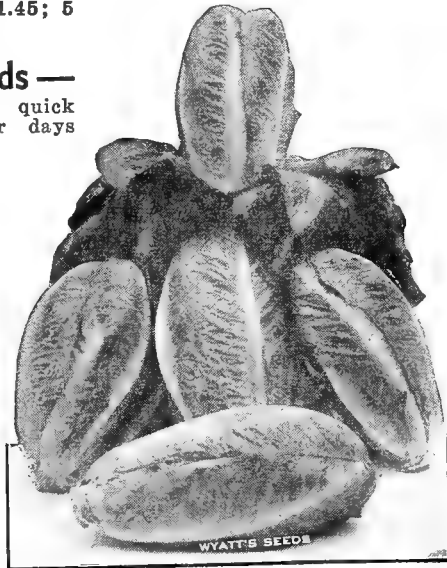

White Cos Lettuce No. 385



No. 379. Lettuce. Wyatt's Iceberg

**No. 375—Wyatt's Improved Hanson**—A most valuable variety for the home or market garden. Our carefully selected strain of Hanson is superior in every way to all other strains offered. It is very hardy and widely used in all lettuce growing areas. Plants very large with thick, broad, frilled, light yellowish-green leaves and form large round very hard cabbage-like heads which are white at the heart, crisp, sweet, and tender. 80 days. Prices: Pkt. 5c; oz. 15c; ¼ lb. 30c; lb. 85c; 2 lbs. \$1.45; 5 lbs. \$3.25, postpaid.

**No. 382—New York or Wonderful**—This variety is also called Los Angeles and is grown in large quantities in California and other western states for shipment to eastern markets. It is the finest of the Iceberg type lettuce and forms perfect heads of enormous size. The heads frequently weigh 2 to 3 pounds each and measure 12 to 15 inches across. The heart blanches up beautifully and the outer leaves tightly overlap and are of an attractive deep green color. The quality is superb, being extra crisp, sweet and tender and entirely free from any bitter taste. We offer Morse's Special Strain No. 5084 of this variety. 80 days. Prices: Pkt. 5c; oz. 15c; ¼ lb. 35c; lb. \$1.00; 2 lbs. \$1.75; 5 lbs. \$3.75, postpaid.

## LETTUCE PLANTS

Along with plants of other vegetables we offer lettuce plants on page 24.

# WYATT'S MUSTARD

**CULTURE**—1 ounce is sufficient for 100 feet of drill; 1½ pounds will sow an acre. Sow February to October, ¼ of an inch deep, broadcast, or in drills 18 inches apart, thinning to from 6 to 8 inches. By successive sowings every fortnight beginning early in March, the salad may be had at its best until summer.

**No. 481—Wyatt's Fordhook Fancy**—A handsome variety yielding large quantities of greens. It is grown extensively by truck farmers for shipment to Northern markets. The plants stand a long while before bolting to seed and the leaves are mild in flavor, excellent for garnishing and salads. It is a vigorous grower and the leaves, which curve outward like a fine ostrich plume, are dark green in color. Unquestionably the leading variety for home garden planting or market. Prices: Pkt. 5c; oz. 10c; ¼ lb. 25c; lb. 75c; 5 lbs. \$3.00, postpaid. Not prepaid, 10 lb. lots or over at 50c lb.; 25 lb. lots or over at 40c lb.

**No. 485—Southern Giant Curled**—This variety was largely planted before the introduction of the Fordhook Fancy, which we consider a far superior variety. The leaves are large, light green with a tinge of yellow. Prices: Pkt. 5c; oz. 10c; ¼ lb. 15c; lb. 45c; 5 lbs. \$1.75, postpaid.

**No. 484—Broad Leaf**—Plants grow tall and upright, leaves are large, broad, comparatively smooth, and have broad distinct midribs. Prices: Pkt. 5c; oz. 10c; ¼ lb. 15c; lb. 50c; 5 lbs. \$2.00, postpaid.

**No. 799—Tendergreen or Mustard Spinach**—A new vegetable gaining in popularity and which takes the place of Mustard and Spinach. It is virtually an all seasons plant in the South and withstands extreme heat and cold. The large oblong leaves are dark green in color and with only a small center rib. The leaves are cooked and prepared for the table same as Mustard, Turnip or Spinach. The flavor is delicious. 20 days. Prices: Pkt. 5c; oz. 10c; ¼ lb. 20c; lb. 50c; 5 lbs. \$1.75, postpaid.

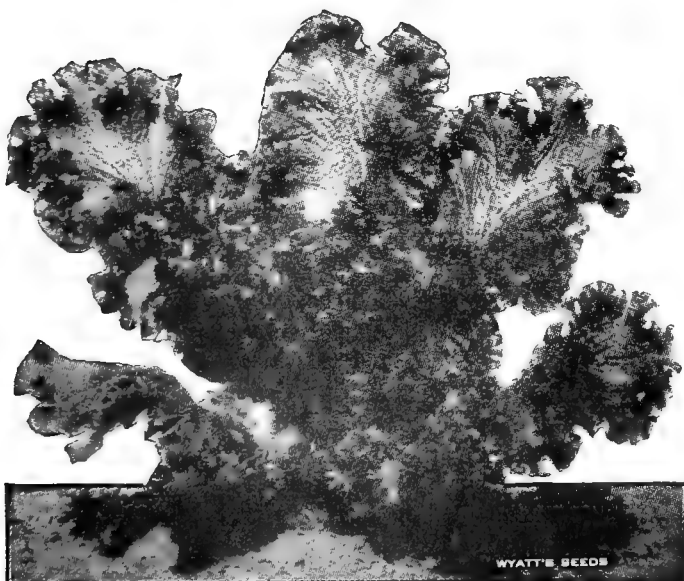

Wyatt's Southern Giant Mustard No. 485

# WYATT'S FAR WESTERN GROWN CANTALOUPE

**CULTURE**—The Melon delights in warm rich soil with perfect drainage, and can never be grown to perfection under unfavorable conditions. Very good Melons, however, can be grown on almost any land if the trouble is taken to dig holes 2 feet square, filling them with a rich compost of woods-mould and cow-pen manure. Plant three-fourths to one inch deep from April to June in rows 6 feet apart, leaving not less than 4 feet between the hills, putting about

10 seeds to the hill. As insects are often very destructive, it is best not to thin at all until the plants are well started. When they are large enough to be safe, thin to two in a hill, and keep the ground mellow and free from weeds. Those who make a specialty of Muskmelons will find it advantageous to start the seed under protection of glass, so as to have the plants ready by the time seeds could be usually planted in the open ground.

## No. 425—Wyatt's New "Gold Dollar" Cantaloupe—

Without a doubt this is the finest Orange-flesh cantaloupe ever introduced and an early market type. A wonderful sweet and juicy variety with a delicious spicy flavor. The size of the melons compare favorably with Rockyford but are even hardier and far more prolific. 80 days. Prices: Pkt. 10c; oz. 20c; ¼ lb. 60c; lb. \$2.00; 5 lbs. \$8.00, postpaid.

## No. 420 — Pollock 10-25 —

Extensively grown by market gardeners as it is highly resistant to rust. 85 days. Prices: Pkt. 5c; oz. 10c; ¼ lb. 30c; lb. \$1.00; 5 lbs. \$4.00, postpaid.

## No. 407—Extra Early Hackensack

The earliest of the green fleshed melons. 70 days. Prices: Pkt. 5c; oz. 10c; ¼ lb. 25c; lb. 85c; 5 lbs. \$3.75, postpaid.

## No. 409—Wyatt's Imperial—

A delicious new Cantaloupe for southern growers. A nicely netted, very prolific and good sized melon, ideal for market or home gardens. A very small seed cavity leaves very deep, sweet flesh, orange lined. Matures in 75 days. Prices: Pkt. 5c; oz. 15c; ¼ lb. 45c; lb. \$1.50; 5 lbs. \$6.25, postpaid.

## No. 414—Hale's Best—

An early, prolific and profitable shipping melon which comes to us from the Imperial Valley in California. The melons are oval in shape, heavily netted, and the flesh is firm and thick. The color is deep salmon and they mature a week or ten days earlier than other types of Rockyford melons. 75 days. Prices: Pkt. 5c; oz. 10c; ¼ lb. 30c; lb. 90c; 2 lbs. \$1.50; 5 lbs. \$3.25; 10 lbs. \$6.00, postpaid.

## No. 406—Edwards' New Perfecto—

A variety introduced in recent years and one of the best salmon fleshed varieties. A round melon with thick flesh, sweet and spicy. 85 days. Prices: Pkt. 5c; oz. 10c; ¼ lb. 30c; lb. 90c; 2 lbs. \$1.50; 5 lbs. \$3.25; 10 lbs. \$6.00, postpaid.

## No. 410—Gold Lined Rockyford—

A green fleshed melon that is well adapted for either home garden or market. It has a gold lining next to its small seed cavity which makes it unusually attractive in appearance. The flesh is very thick, sweet, and the shape is nearly round with a complete covering of netting and no ribs. 80 days. Prices: Pkt. 5c; oz. 10c; ¼ lb. 25c; lb. 90c; 5 lbs. \$3.75, postpaid. Not prepaid, 10 lbs. or more at 70c lb.

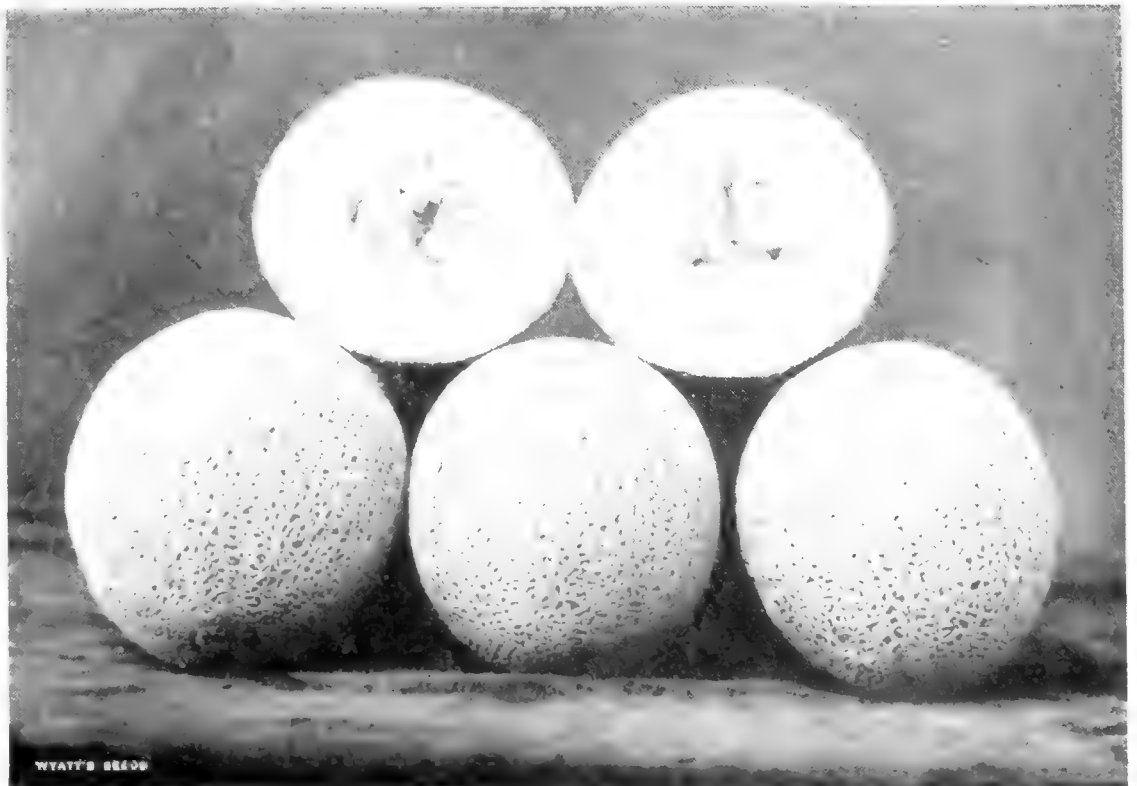

No. 409. Cantaloupe, Wyatt's Imperial

## No. 417—Wyatt's New Knight—

A splendid green fleshed variety of desirable size and shape. Very much like the Rockyford but matures at least ten days earlier. The flesh is thick, sweet and edged with golden yellow. Wyatt's strain of this variety is the finest obtainable and is the genuine stock. 72 days. Prices: Pkt. 5c; oz. 10c; ¼ lb. 30c; lb. 90c; 5 lbs. \$3.75, postpaid. Not prepaid, 10 lbs. or more at 70c per lb.

## No. 424—Rockyford or Netted Gem—

An old time favorite. The fruit is round, small and the flesh is green and of fine flavor. 80 days. Prices: Pkt. 5c; oz. 10c; ¼ lb. 25c; lb. 90c; 5 lbs. \$3.50, postpaid.

**No. 401—Banana—**A very long cantaloupe, tapering at both ends, lemon colored skin when mature. The flesh is pink with delicious banana flavor. They grow 14 inches long and withstand the summer heat. 100 days. Prices: Pkt. 5c; oz. 10c; ¼ lb. 30c; lb. \$1.10, postpaid.

**No. 408—Montreal Market—**This is one of the largest melons grown and we recommend it to those seeking a large melon. It is a round melon slightly flattened at the ends, flesh green, heavily netted and very prolific. 90 days. Prices: Pkt. 5c; oz. 10c; ¼ lb. 35c; lb. \$1.25; 5 lbs. \$5.00, postpaid.

**No. 422—Honey Ball—**Very regular and uniform in size, ball shape, the flesh is thick and light green in color. It is early and prolific and is suitable for home or market. 100 days. Prices: Pkt. 5c; oz. 10c; ¼ lb. 35c; lb. \$1.25; 5 lbs. \$5.00, postpaid.

**No. 413—Honey Dew—**The fruits are round or oval and the skin smooth. The flesh is tasty, fine grained, and of a very sweet, sugary flavor. They weigh 6 to 8 lbs. each and the flesh is light green in color. 100 days. Prices: Pkt. 5c; oz. 10c; ¼ lb. 35c; lb. \$1.00; 5 lbs. \$4.00, postpaid.

**No. 416—Golden Honey Dew—**The same as the Honey Dew described above only the flesh is golden instead of green. 100 days. Prices: Pkt. 10c; oz. 15c; ¼ lb. 35c; lb. \$1.25; 5 lbs. \$5.00, postpaid.

## Bargain Cantaloupe Collection

4 PACKETS—4 VARIETIES



Here is a real Bargain Collection containing 1 packet Gold Lined Rockyford, 1 packet Golden Honey Dew, 1 packet Wyatt's Gold Dollar and 1 packet Wyatt's New Knight. The 4 packets value 30c all for 25c, postpaid. ORDER COLLECTION No. 435

No. 414. Cantaloupe  
Hales Best

# WATERMELONS

WYATT'S WATERMELON SEEDS ARE PRODUCED UNDER CONTRACT IN THE FINEST SOUTHERN MELON GROWING SECTION

**Culture**—Prepare hills 8 to 10 feet apart each way, by thoroughly working into the soil an abundance of well rotted manure. When the ground is warm, plant six to eight seeds to the hill, covering 1 inch. When plants form first leaves, thin to three plants to the hill. One ounce will plant about 50 hills: 3 to 4 lbs. to the acre. Earlier plantings can be accomplished by protecting with Hotkaps.

**No. 445—Dixie Queen**—The delicious new, grey, green striped, medium sized (30 to 40 pounds) this melon is destined to eclipse all varieties on the market. The rind is thin and extremely tough, flesh dark rich red, and much sweeter than any melon known heretofore. 85 days. Prices: Pkt. 5c; oz. 10c; ¼ lb. 30c; lb. \$1.00; 2 lbs. \$1.75; 5 lbs. \$4.00, postpaid.

**No. 446 — Wyatt's Wondermelon**—A white-seeded melon, grows uniformly large and long, resembles the Tom Watson, but is thicker, more solid and usually larger and heavier. Melons weighing 60 to 80 pounds are not unusual. Every bit of the brilliant red flesh of this melon is sweet to the rind; it is free of cores or hard centers and the rind is thin, yet sufficiently tough to stand ordinary handling. The melon is a dark glossy green with small crease like markings. 85 days. Prices: Pkt. 5c; oz. 10c; ¼ lb. 20c; lb. 70c; 5 lbs. \$2.50; 10 lbs. \$4.50, postpaid.

**No. 461—Wyatt's Stone Mountain**—A beautiful large, round melon gaining in popularity each year. Stone Mountain is one of the sweetest of all watermelons and is almost round in shape. It weighs 50 to 80 lbs. and always brings the highest price at markets. It is remarkable for the few seeds it contains and its unusually solid, good, rich meat. Stone Mountain is very prolific, a splendid drought resister. 90 days. Prices: Pkt. 5c; oz. 10c; ¼ lb. 20c; lb. 70c; 2 lbs. \$1.25; 5 lbs. \$2.50; 10 lbs. \$4.75, postpaid.



No. 461 Watermelon Stone Mountain

**No. 456—Improved Tom Watson**—A very handsome, large fruit, frequently 2 feet long and 12 inches in diameter. The dark green rind is a contrast to the bright scarlet flesh, which is of splendid texture and flavor. 90 days. Prices: Pkt. 5c; oz. 10c; ¼ lb. 20c; lb. 65c; 2 lbs. \$1.25; 5 lbs. \$2.75; 10 lbs. \$4.75, postpaid.

**No. 443—Schochler**—Of recent introduction, the Schochler is really a remarkable melon. It grows to an immense size, single specimens weighing as high as 80 lbs. and carloads averaging 50 lbs. each. Schochler is a rich green melon with dark red meat, fine grained, no white parts and delicious flavor. It is not a very prolific sort and usually produces 3 or 4 melons to the vine. The rind is medium thick but strong and withstands shipping. 90 days. Prices: Pkt. 5c; oz. 10c; ¼ lb. 20c; lb. 65c; 5 lbs. \$2.50, postpaid.

**No. 451—Thurmond Gray**—A great shipper. It is a handsome melon of large, oblong shape. The flesh is bright red, solid, firm, of melting flavor. The vine is a remarkably strong, vigorous grower and a heavy bearer of large, silvery-gray melons with very tough thin rind. The melons measure from 20 to 30 inches in length. 85 days. Prices: Pkt. 5c; oz. 10c; ¼ lb. 20c; lb. 65c; 2 lbs. \$1.25; 5 lbs. \$2.75; 10 lbs. \$4.75, postpaid.

**No. 450—Irish Gray**—It is sweet, the flesh is red, crisp and free from stringiness. 85 days. Prices: Pkt. 5c; oz. 10c; ¼ lb. 20c; lb. 65c; 2 lbs. \$1.25; 5 lbs. \$2.75; 10 lbs. \$4.75, postpaid.

**No. 448—Halbert's Honey**—A very early melon of medium size, oblong in shape, handsome dark green in color with a rich, crimson flesh of exquisite flavor. The rind is just a little too thin to stand distant shipping or too much handling. 85 days. Prices: Pkt. 5c; oz. 10c; ¼ lb. 20c; lb. 65c; 2 lbs. \$1.25; 5 lbs. \$2.75; 10 lbs. \$4.75, postpaid.

**No. 455—Georgia Rattlesnake**—The rind is mottled, the flesh is dark red and it is sweet and good. It is an attractive melon. 88 days. Prices: Pkt. 5c; oz. 10c; ¼ lb. 20c; lb. 65c; 2 lbs. \$1.25; 5 lbs. \$2.75; 10 lbs. \$4.75, postpaid.

**No. 453—Kleckley Sweet**—An old variety, and we recommend it highly for home use. 80 days. Prices: Pkt. 5c; oz. 10c; ¼ lb. 20c; lb. 65c; 2 lbs. \$1.25; 5 lbs. \$2.75; 10 lbs. \$4.75, postpaid.

**No. 442—Excel**—The rind is tough and will withstand the roughest use in transit. It is a large, long, dark green melon with faint stripes. Flesh red, very crisp, solid. 85 days. Prices: Pkt. 5c; oz. 10c; ¼ lb. 20c; lb. 60c; 2 lbs. \$1.10; 5 lbs. \$2.50; 10 lbs. \$4.50, postpaid.

**No. 444—Florida Favorite**—It is similar to the Rattlesnake, the rind being considerably darker. 80 days. Prices: Pkt. 5c; oz. 10c; ¼ lb. 20c; lb. 65c; 2 lbs. \$1.25; 5 lbs. \$2.75; 10 lbs. \$4.50, postpaid.

**No. 458—Citron**—This is a melon for sweet pickles. Do not plant close to watermelons, for they will cross and ruin the watermelons. 95 days. Prices: Pkt. 5c; oz. 10c; ¼ lb. 30c; lb. \$1.00, postpaid.

## WATERMELON COLLECTION

1 packet each—Wyatt's Wondermelon, Excel, Irish Grey, Georgia Rattlesnake, Tom Watson and Halbert's Honey. The 6 large Packets for 25c, postpaid. Collection No. 475.

No. 446 Wyatt's Wondermelon

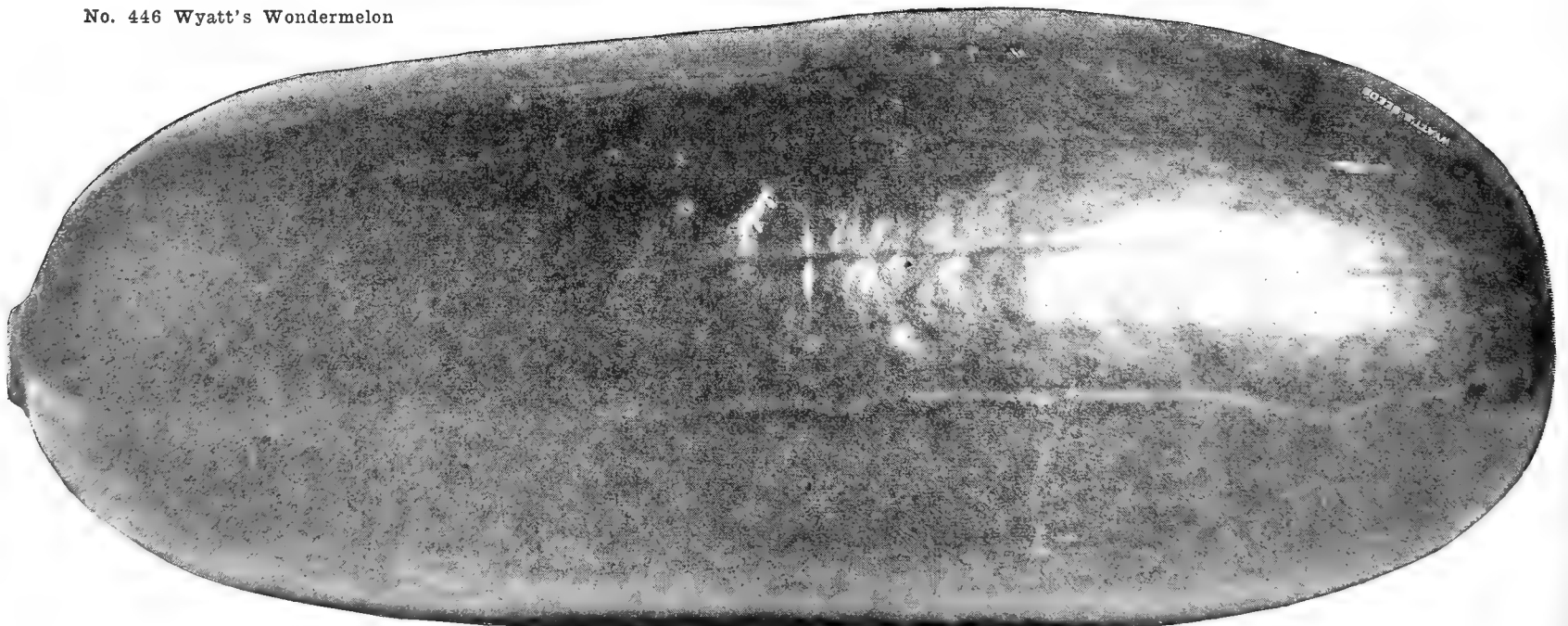

# WYATT'S ONIONS

One ounce will sow about 100 feet of drill; 5 to 6 pounds will sow an acre.

**CULTURE**—Sow in plant beds or drill in rows during late September or October. When plants are large enough to handle (6 to 8 inches tall) set out or thin to 4 inches apart in rows. Onions are copious feeders requiring a liberal application of 5-7-5 or similar plant food thoroughly mixed into the soil well before setting.

**No. 506—Prizetaker**—This is one of the best varieties for all purposes, producing high tonnage per acre of fine, uniform, light copper skinned bulbs almost globe shaped. The skin is extremely thin, the flesh nearly pure white, mild and good. 100 days. Prices: Pkt. 5c; oz. 15c; ¼ lb. 55c; lb. \$1.75; 5 lbs. \$8.00; 10 lbs. \$15.00, postpaid.

**No. 504—Yellow Globe Danvers**—A very popular variety for spring planting and produces onions of medium size that average about 2 inches in diameter. The skin is rich coppery yellow and flesh is creamy white, crisp and mild flavor. 112 days. Prices: Pkt. 5c; oz. 15c; ¼ lb. 50c; lb. \$1.75; 5 lbs. \$7.50, postpaid.

**No. 503—Wyatt's Riverside Sweet Spanish**—There is an increasing demand for Spanish Onions in all commercial centers, and we highly recommend the Riverside Strain as the best for home garden or market. They grow very large, are handsome in appearance, sparkling white flesh of fine texture. The flavor is very mild and the bulbs usually grow 4 to 6½ inches in diameter and weigh about 2½ pounds. The outer skin is light yellow or straw color. 100 days. Prices: Pkt. 10c; oz. 15c; ¼ lb. 55c; lb. \$2.00; 5 lbs. \$8.00, postpaid.

**No. 501—Crystal White Wax**—A beautiful crystal white variety sometimes called White Bermuda. It is the mildest onion we know of and grows a good size. 95 days. Prices: Pkt. 10c; oz. 35c; ¼ lb. 85c; lb. \$3.00, postpaid.

**No. 505—Yellow Bermuda**—The genuine straw colored Bermuda Onion that is grown extensively in Texas. 100 days. Prices: Pkt. 10c; oz. 35c; ¼ lb. 85c; lb. \$3.00, postpaid.

**No. 509—White Portugal or Silver Skin**—A large white onion that keeps well and is grown for sets, also pickling and bunching. It is very mild flavored. 96 days. Prices: Pkt. 10c; oz. 20c; ¼ lb. 60c; lb. \$2.00; 5 lbs. \$8.50, postpaid.

**No. 511—Wyatt's White Pearl**—An extra early variety that produces good sized pearly white onions. 84 days. Prices: Pkt. 5c; oz. 15c; ¼ lb. 50c; lb. \$1.75; 5 lbs. \$7.50, postpaid.

**No. 502—Large Red Wethersfield**—The outer skin is red and the flesh white, it is a heavy cropper and good keeper. 100 days. Prices: Pkt. 5c; oz. 15c; ¼ lb. 50c; lb. \$1.75, postpaid.

**No. 507—Australian Brown**—The best late maturing long keeping onion and suitable for storing for winter. The skin is thick and chestnut brown in color and the flesh white. 112 days. Prices: Pkt. 5c; oz. 15c; ¼ lb. 45c; lb. \$1.50; 5 lbs. \$6.50, postpaid.



No. 506 Onion Wyatt's Prizetaker

## ONION SETS

One quart will plant a 50 ft. row; 8 bushels will plant an acre.

**No. 536—Silver Skin**—Grown from our strain of White Portugal or Silverskin. Prices: Qt. 30c; 4 qts. 60c, postpaid. Not prepaid, 8 lbs. (peck) 75c; 32 lbs. (bu.) \$2.00.

**No. 537—Yellow Danvers**—Produce medium size, globe Onions. Prices: Qt. 30c; 4 qts. 60c, postpaid. Not prepaid, 8 lbs. (peck) 75c; 32 lbs. (bu.) \$2.00.

**No. 530—Red Wethersfield**—Hardy and good keepers. Prices: Qt. 30c; 4 qts. 60c, postpaid. Not prepaid, 8 lbs. (peck) 75c; 32 lbs. (bu.) \$2.00.

**No. 535—Ebenezer or Japanese**—A heavy cropper and one of the best keepers in addition to being one of the earliest. Prices: Qt. 30c; 4 qts. 90c, postpaid. Not prepaid, 8 lbs. (peck) \$1.00; 32 lbs. (bu.) \$3.50.

**No. 539—White Multiplier**—Fine for early spring bunching. Matures very early; the flesh is pure white and very mild. Prices: Pint 25c; qt. 40c; 2 qts. 70c, postpaid. Not prepaid, ½ peck 85c; peck \$1.35.

**No. 531—Yellow Potato**—Makes large onions of mild flavor. They are produced in clusters, increasing by division of parent onion. Prices: Pint 25c; qt. 40c; 2 qts. 70c, postpaid. Not prepaid, ½ peck 85c; peck \$1.35.

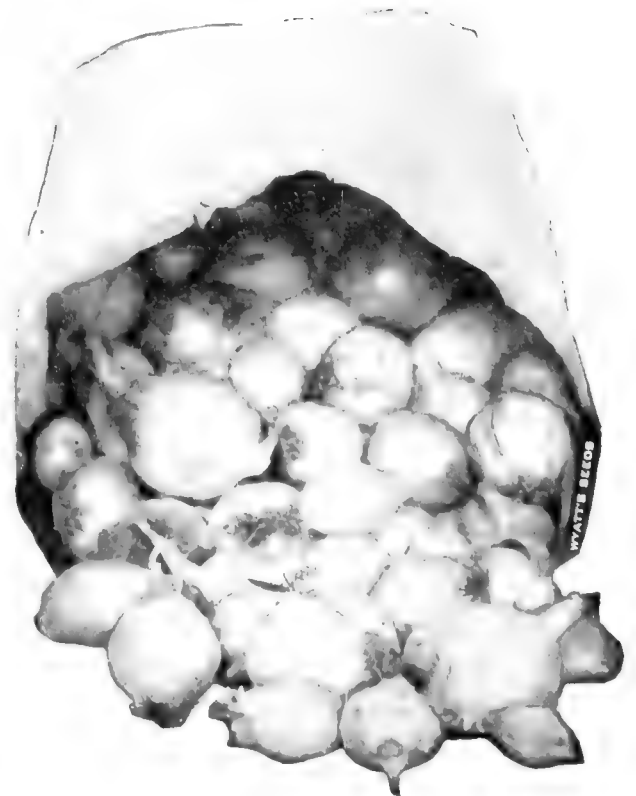

Silver Skin Onion No. 536

NOTE—Onion sets are all subject to change in price. Write us for Special Quantity Prices when ready to buy.

## WYATT'S OKRA

**CULTURE**—Should not be planted before the ground is warm in spring, as the seeds are apt to rot. Sow in drills, which ought to be 2 to 3 feet apart, and when up, thin out and leave one or two plants every 12 or 15 inches.

**No. 496—Clemson Spineless**—Described on page 4.

**No. 495—Kleckley's Favorite**—Rapidly becoming the most popular of all Okras. Plants of dwarf habit producing short, thick pods of unusual tenderness in great profusion. This variety commands a premium price on all markets where it is offered. 60 days. Prices: Pkt. 5c; oz. 10c; ¼ lb. 20c; lb. 50c; 5 lbs. \$2.25, postpaid.

**No. 493—Perkins Mammoth Long Pod**—Ready for use in about 50 days after planting and is very productive. The pods start to shoot out within 3 or 4 inches from the bottom of the stalk and the whole plant is covered with them to a height of a man's head. Try Wyatt's improved strain of this splendid variety. 50 days. Prices: Pkt. 5c; oz. 10c; ¼ lb. 20c; lb. 50c; 5 lbs. \$2.25, postpaid.

**No. 492—Wyatt's White Velvet**—A standard White variety and grown in all sections of the South, round podded, smooth and of medium size. It is by far the best of the white varieties and highly recommended. 55 days. Prices: Pkt. 5c; oz. 10c; ¼ lb. 20c; lb. 50c; 5 lbs. \$2.25, postpaid.

**No. 491—Dwarf Green Prolific**—Dwarf variety, large green pods, very prolific. 55 days. Prices: Pkt. 5c; oz. 10c; ¼ lb. 20c; lb. 50c; 5 lbs. \$2.25, postpaid.



No. 493 Okra Perkins Mammoth Long Pod

# WYATT'S GARDEN PEAS



No. 563 Extra Early Alaska Peas

2 lbs. to 100 feet of drill; 90 to 150 lbs. per acre. (1 pt. is about 1 lb.; 1 qt. is about 2 lbs.)

**CULTURE**—For a succession, plant every two weeks—as late as August for a late crop. Plant in double rows 6 to 8 inches apart, 2 to 3 inches deep, and stake with brush. They should be kept clean and the earth worked toward them two or three times during growth.

**No. 580—Laxton's Progress**—If you want the best dwarf, large wrinkled pea for home or market by all means plant this wonderful new variety. Unquestionably the finest of the dwarf wrinkled peas, and now taking the place of many of the old varieties. Be sure to get the genuine stock direct from Wyatt's. It resembles Laxtonian very closely, but the pods are a trifle longer, and it matures a day or two earlier. The pods are dark green, average about 4 inches in length, and usually contain 8 or 9 large peas of the best quality. Height 1½ feet. 55 days. Prices: Pkt. 10c; ½ lb. 20c; lb. 30c; 2 lbs. 45c; 5 lbs. 85c, postpaid. Not prepaid, 14 lbs. (peck) \$1.85; 56 lbs. (bu.) \$7.00; 100 lbs. or more at 12c lb.

**No. 573—Laxtonian**—An old popular wrinkled variety, but now the new Laxton's Progress, listed above, is recommended as superior. 58 days. Prices: Pkt. 10c; ½ lb. 20c; lb. 30c; 2 lbs. 45c; 5 lbs. 85c, postpaid. Not prepaid, 14 lbs. (peck) \$1.75; 56 lbs. (bu.) \$6.50; 100 lbs. or more at 11c lb.

**No. 566—Thomas Laxton**—The pods, borne in great profusion, are large, about 4 inches long, blunt at the end, and well filled with peas of most excellent quality. Our strain is the result of careful selection and breeding, and is absolutely true to type. 55 days. Prices: Pkt. 10c; ½ lb. 20c; lb. 30c; 2 lbs. 45c; 5 lbs. 85c, postpaid. Not prepaid, 14 lbs. (peck) \$1.75; 56 lbs. (bu.) \$6.50; 100 lbs. or more at 11c lb.

**No. 571—Little Marvel**—An excellent dwarf sort for the market and home garden. The pods average a little longer than those of Premium Gem, are more attractive in shape and color and the peas are of superior quality. The vines are heavily set with large, straight, deep green pods which are square ended and are well filled with 7 large tender peas. Peas dark green, wrinkled and very prolific. 62 days. Prices: Pkt. 10c; ½ lb. 20c; lb. 30c; 2 lbs. 45c; 5 lbs. 85c, postpaid. Not prepaid, 14 lbs. (peck) \$1.85; 56 lbs. (bu.) \$7.00; 100 lbs. or more at 12c lb.

**No. 565—Gradus or Prosperity**

Grows 3 feet high. 55 days. Prices: Pkt. 10c; ½ lb. 20c; lb. 30c; 2 lbs. 45c; 5 lbs. 85c, postpaid. Not prepaid, 14 lbs. (peck) \$1.85; 56 lbs. (bu.) \$7.00; 100 lbs. or more at 11½c lb.

**No. 576—Tall Telephone**—

The vines are tall and vigorous, growing about 4 feet high, with large, coarse, light colored leaves and producing an abundance of pointed pods of largest size, often 4½ to 5 inches long, attractive, bright green, filled with very large peas, which are tender, sweet and of excellent flavor. 70 days. Prices: Pkt. 10c; ½ lb. 20c; lb. 30c; 2 lbs. 45c; 5 lbs. 85c, postpaid. Not prepaid, 14 lbs. (peck) \$1.75; 56 lbs. (bu.) \$6.50; 100 lbs. or more at 11c lb.

**No. 579—Champion of England**

Vines 4 to 5 feet tall. 70 days. Prices: Pkt. 10c; ½ lb. 20c; lb. 30c; 2 lbs. 45c; 5 lbs. 85c, postpaid. Not prepaid, 14 lbs. (peck) \$1.75; 56 lbs. (bu.) \$6.50; 100 lbs. or more at 11c lb.

**No. 568—Large White Mar-**

**rowfat**—80 days. Prices: Pkt. 10c; ½ lb. 20c; lb. 30c; 2 lbs. 45c; 5 lbs. 85c, postpaid. Not prepaid, 15 lbs. (peck) \$1.75; 60 lbs. (bu.) \$6.75; 100 lbs. or more at 11c lb.

**No. 561—Wyatt's Earliest**

**Extra Early**—The pods are well filled, containing usually 6 to 7 peas, and they retain the bright green color long after being picked and shipped. Earliest Extra Early grows 2½ feet high, is a vigorous grower, very hardy. Be sure to try this wonderful early variety this year. 50 days. Prices: Pkt. 10c; ½ lb. 20c; lb. 30c; 2 lbs. 45c; 5 lbs. 85c, postpaid. Not prepaid, 15 lbs. (peck) \$1.90; 60 lbs. (bu.) \$6.90; 100 lbs. or more at 11c lb.

**No. 578—Bliss Everbearing**—Height of vine 2 to 3 feet. 65 days. Prices: Pkt. 10c; ½ lb. 20c; lb. 30c; 2 lbs. 45c; 5 lbs. 85c, postpaid. Not prepaid, 14 lbs. (peck) \$1.85; 56 lbs. (bu.) \$7.00; 100 lbs. or more at 12c lb.

**No. 564—Ameer or Large Podded Alaska**—It is a large-podded type, very vigorous and of hardy constitution. Grows about 3 feet high and produces an enormous yield of large, broad, dark green pods. About one-third larger than Alaska and the pods are well filled with 7 large round blue peas of the best quality. 55 days. Prices: Pkt. 10c; ½ lb. 20c; lb. 30c; 2 lbs. 45c; 5 lbs. 85c, postpaid. Not prepaid, 15 lbs. (peck) \$1.90; 60 lbs. (bu.) \$6.90; 100 lbs. or more at 11c lb.

**No. 574—Dwarf Telephone**—Vines luxuriant and heavy and an abundant bearer. Pods 4½ inches long, broad and straight. Often contains 9 or 10 peas. Resembles the Tall Telephone in many respects. Height 2 feet. 65 days. Prices: Pkt. 10c; ½ lb. 20c; lb. 30c; 2 lbs. 45c; 5 lbs. 85c, postpaid. Not prepaid, 14 lbs. (peck) \$1.75; 56 lbs. (bu.) \$6.50; 100 lbs. or more at 11c lb.

**No. 563—Alaska, Extra Early**—Exceptionally popular with canners and market gardeners. Grows about 2½ feet tall and produces a big crop of well filled medium size pods. The pods are round, straight and square-ended, and contain six light green peas. 50 days. Prices: Pkt. 10c; ½ lb. 20c; lb. 30c; 2 lbs. 45c; 5 lbs. 85c, postpaid. Not prepaid, 15 lbs. (peck) \$1.65; 60 lbs. (bu.) \$6.00; 100 lbs. or more at 9c lb.

**No. 572—Morning Star**—One of the earliest of all of the small, smooth peas. Prices: Pkt. 10c; ½ lb. 20c; lb. 30c; 5 lbs. 85c, postpaid. Not prepaid, 15 lbs. (peck) \$1.85; 60 lbs. (bu.) \$7.00; 100 lbs. or more at 11c lb.

**No. 562—Pedigree Extra Early**—It is an early round, smooth variety with 5 to 7 peas in each pod. 50 days. Prices: Pkt. 10c; ½ lb. 20c; lb. 30c; 2 lbs. 45c; 5 lbs. 85c, postpaid. Not prepaid, 15 lbs. (peck) \$1.75; 60 lbs. (bu.) \$6.50; 100 lbs. or more at 10c lb.

## NEW VARIETY

**No. 560—Wyatt's Eskimo**—This variety has been most enthusiastically received during the past three seasons at which time our seed stocks were so limited that orders were limited to 1 pound per customer. Now we are happy to offer this splendid variety in larger quantities. Eskimo is the perfect early crop pea, being quite hardy enough to be sown throughout the fall, winter and early spring months. The crop is a bountiful and continuous yield of medium sized deep green, slightly curved and pointed pods, tightly packed with most delicious peas of the finest color and quality. The plants, which require no staking, grow from 14 to 16 inches high. 55 days. Prices: Pkt. 15c; ½ lb. 30c; lb. 55c; 2 lbs. \$1.00; 5 lbs. \$2.25, postpaid.



No. 566 Thomas Laxton Peas

# WYATT'S PEPPERS

One Ounce of Seed Produces About 1,000 Plants

**CULTURE**—Sow the seed in hotbed or a window box at a temperature of about 70 degrees on or about February 15. Transplant to the open ground when all danger of frost is over, in rows 3 to 5 feet apart and plants set 15 to 20 inches apart in the row—about 9,000 plants are required to set an acre. Cultivate frequently and keep free from weeds. A mixture of sheep manure and chicken manure is most desirable for distributing in the rows a week or ten days before the plant is set out. When the plants are well set and started at about 7 inches high, guano or any well-rooted manure hoed into the surface soil will also increase plant growth and fruiting qualities.

## No. 601—Wyatt's Worldbeater

The name of this Pepper gives you an idea of how good it really is. It is a new introduction, combining the long form and earliness of the Ruby King and the large size of the Chinese Giant. It is exceedingly productive, a good shipper, and one of the most attractive Peppers on the market. The peppers are 4-lobed, 5 inches long and 3½ inches in diameter. Its color is first a dark green, changing to a very brilliant scarlet when ripe. It is not unusual to pick 15 to 25 fine Peppers from a single plant. 110 days. Prices: Pkt. 5c; ½ oz. 15c; 1 oz. 25c; ¼ lb. 75c; lb. \$2.25; 5 lbs. \$10.00, postpaid.

## No. 592—Wyatt's California Wonder

Here's a new Pepper of real merit. It's nearly as large as, and earlier than Chinese Giant, but is blocky or square ended. It will sit upright and is ideal to stuff and bake, or to serve whole with salad. Its walls are exceptionally thick, heavier and firmer than any other sort, and the flesh is deliciously sweet and spicy, with no bite to it. Some specimens measure 4½ inches across and 5 inches long. The bright, attractive green changes to a brilliant light crimson. 112 days. Prices: Pkt. 10c; ½ oz. 20c; oz. 35c; ¼ lb. \$1.25; lb. \$4.25; 5 lbs. \$18.75, postpaid.



Double Curled Parsley No. 541



Hollow Crown Parsnips No. 555

## No. 593—Bell or Bull Nose—

The plants are very vigorous and sturdy. The fruits are about 3 inches long, 2 inches in diameter and blunt-ended. Very productive. 100 days. Prices: Pkt. 5c; oz. 25c; ¼ lb. 75c; lb. \$2.25; 5 lbs. \$10.00, postpaid.

## No. 591—Chinese Giant—

One of the best large, mild, red varieties. The plant has a short, stocky growth, and the fruits are thick, blocky, 4 to 5 inches in diameter, and of equal length. The color is a brilliant shiny scarlet. Makes an excellent mango for stuffing. 110 days. Prices: Pkt. 10c; ½ oz. 25c; oz. 40c; ¼ lb. \$1.25; lb. \$4.50, postpaid.

## No. 595—Pimento—

A small heart-shaped variety. The fruits are medium size, 3½ inches long and 2½ inches in diameter. 105 days. Prices: Pkt. 5c; oz. 25c; ¼ lb. 75c; lb. \$2.50, postpaid.

## No. 598—Ruby Giant—

An old and popular variety but we recommend the Wyatt's World Beater as superior. 110 days. Prices: Pkt. 5c; oz. 25c; ¼ lb. 75c; lb. \$2.25; 5 lbs. \$10.00, postpaid.

## No. 599—Ruby King—

Fruits are 4 to 6 inches long and 3 to 4 inches thick, tapering and of a bright ruby-red color. 105 days. Prices: Pkt. 5c; oz. 25c; ¼ lb. 75c; lb. \$2.25; 5 lbs. \$10.00, postpaid.



No. 592. Wyatt's California Wonder

## HOT PEPPERS

**No. 605—Anaheim Chili—**Fruit five to six inches long by one inch thick at the stem, tapering to a point; color brilliant scarlet and flesh red hot. 112 days. Prices: Pkt. 10c; ½ oz. 20c; oz. 35c; ¼ lb. \$1.25; lb. \$4.25, postpaid.

**No. 604—Red Chili—**The fruits measure 2 to 3 inches in length and are one-fourth inch thick. Early and enormously

productive. 112 days. Prices: Pkt. 10c; ½ oz. 20c; oz. 35c; ¼ lb. 95c; lb. \$3.25, postpaid.

## No. 594—Long Red Cayenne—

This is the true Cayenne Pepper. The fruits are narrow, about one-fourth inch thick and 3 inches long. 115 days. Prices: Pkt. 5c; oz. 30c; ¼ lb. 80c; lb. \$3.00, postpaid.

PEPPER PLANTS—See page 24.

## PARSLEY

One Ounce for 150 Feet of Drill

**CULTURE**—Can be sown during the fall from August to October, and during spring from the end of January to the end of April. It is generally sown broadcast. Soak the seed for twenty-four hours and mix with sand; it is very slow to germinate and sometimes remains in the ground from four to five weeks before making its appearance.

Short, thick and in appearance like a parsnip, although smaller. Flesh is white, a little dry and flavored somewhat like parsnips. Prices: Pkt. 10c; oz. 15c; ¼ lb. 35c; lb. \$1.25, postpaid.

## No. 541—Wyatt's Double-Curled—

Plants of dwarf compact growth, and the young leaves have the edges heavily crimped, giving a general appearance of coarse moss. Used by market gardeners. Prices: Pkt. 5c; oz. 10c; ¼ lb. 25c; lb. 75c; 5 lbs. \$3.00, postpaid.

**No. 540—Plain or Single—**Prices: Pkt. 5c; oz. 10c; ¼ lb. 25c; lb. 75c; 5 lbs. \$3.00, postpaid.

**No. 542—Champion Moss-Curled—**Sixty-five days to cutting. Especially recommended for market gardeners, as it stands the winter well; is of strong growth, beautifully curled. Prices: Pkt. 5c; oz. 10c; ¼ lb. 25c; lb. 75c; 5 lbs. \$3.00, postpaid.

## WYATT'S PARSNIPS

**CULTURE**—1 ounce is enough for 100 feet of drill; 4 to 6 pounds will sow an acre. Sow very thickly from March to August ¼ of an inch deep in drills 18 inches apart in deep, rich, sandy loam, which has been well manured for a previous crop. When the plants are 2 to 3 inches high, thin out from 4 to 6 inches apart and cultivate frequently to keep down weeds. The roots, which are excellent for stock as well as for the table, are much improved in flavor by being left in the ground during the winter. As the seeds do not germinate well in hot weather, sowing should be done as early as possible.

**No. 555—Wyatt's Hollow Crown—**Rich, very sweet flavor, immensely productive, ready for use in 80 to 85 days. Roots are smooth, in good soil 15 inches long by 3 inches across the shoulder; tender and sugary. 80 days. Prices: Pkt. 10c; oz. 15c; ¼ lb. 25c; lb. 75c; 5 lbs. \$3.00, postpaid.

# PUMPKINS

**CULTURE**—Put 8 to 10 seeds in each hill, 1 inch deep, and cultivate until the vines get strong, when they should be thinned out, leaving two or three of the strongest in each hill. When planted in corn, plant at the same time as the corn in every fourth row, 10 to 12 feet apart in the rows, letting hill of pumpkins take the place of a hill of corn. Do not grow near squashes or melons.

## No. 617—Wyatt's Big Jumbo or King of the Mammoth

The largest of all varieties single specimens weighing as high as 225 lbs. If you want to raise the biggest pumpkin of all plant Wyatt's Big Jumbo. When the size is considered, the quality is excellent. The flesh is bright yellow, fine grained and thick. Skin is salmon-orange and the pumpkins grow large and round, slightly flattened. This variety is also an excellent stock feed for winter months. 110 days. Prices: Pkt. 5c; oz. 10c; ¼ lb. 30c; lb. \$1.00; 5 lbs. \$4.00, postpaid.

## No. 621—Wyatt's Genuine Green Striped Cashaw—

It is a large crook-neck variety, grown largely in Southern states and extensively by the market gardeners. Fruits are large, with crooked neck. Color creamy white, irregularly striped or traced with green. Flesh light yellow, very thick, rather coarse, but sweet. Very hardy and vigorous. Can be grown among corn and makes heavy yields. 90 days. Prices: Pkt. 5c; oz. 10c; ¼ lb. 25c; lb. 75c; 5 lbs. \$3.25, postpaid.

**No. 616—Yellow Cashaw**—Same as the green striped only color is bright yellow. 90 days. Prices: Pkt. 5c; oz. 10c; ¼ lb. 35c; lb. \$1.00, postpaid.

**No. 618—Cheese**—The most popular for pies and table use; large, flat-round; creamy yellow skin; thick orange flesh of the best quality; a splendid keeper. 85 days. Prices: Pkt. 5c; oz. 10c; ¼ lb. 20c; lb. 50c; 5 lbs. \$2.25, postpaid.

**No. 615—Connecticut Field**—A productive, large orange colored field Pumpkin, usually grown for stock feeding. 90 days. Prices: Pkt. 5c; oz. 10c; ¼ lb. 20c; lb. 65c; 5 lbs. \$2.75, postpaid.

**No. 619—Sugar or Pie**—A handsome and productive small Pumpkin, 10 to 12 inches in diameter; round-flattened; skin orange, flesh deep yellow. 75 days. Prices: Pkt. 5c; oz. 10c; ¼ lb. 25c; lb. 70c; 5 lbs. \$3.00, postpaid.



Wyatt's Big Jumbo or King of the Mammoth Pumpkin No. 617

**No. 620—Tennessee Sweet Potato**—88 days. Prices: Pkt. 5c; oz. 10c; ¼ lb. 25c; lb. 75c; 5 lbs. \$3.25, postpaid.

# WYATT'S RADISHES

One Ounce is Sufficient for 100 Feet of Drill;  
8 to 10 lbs. to the Acre in Drills

## No. 651 — Wyatt's Early Scarlet Globe

The most popular shipping variety. The roots are slightly olive shaped and a rich, bright scarlet in color. The flesh is white, crisp and tender. Grows quickly and evenly, maturing in just over 3 weeks under normal conditions. Best for early planting for the home garden or market. Wyatt's strain of this famous variety is unsurpassed. 22 days. Prices: Pkt. 5c; oz. 10c; ¼ lb. 20c; lb. 50c; 5 lbs. \$1.95, postpaid. Not prepaid, 10 lbs. or more at 35c lb.

## No. 658 — Wyatt's Long White Icicle

The Icicle is clear white in color, 6 inches long, slender and tapering shape. It quickly grows to market size, is crisp and brittle, and of mild, sweet flavor. A fine variety for both market and home gardeners who want an early, long radish. 25 days. Prices: Pkt. 5c; oz. 10c; ¼ lb. 20c; lb. 65c; 5 lbs. \$2.50, postpaid.



Wyatt's Early Scarlet Globe Radish No. 651

**No. 652—Wyatt's Early Scarlet Turnip White-Tipped**—An extra early sort, very popular with market growers. Handsome in appearance, bright red, with white tip. Tops are small, allowing of close planting. Our strain is superior to most sorts offered, making a nice globe-shaped, clean root with no laterals. If you want the best bright red radish with white tip by all means plant this variety. 25 days. Prices: Pkt. 5c; oz. 10c; ¼ lb. 20c; lb. 50c; 5 lbs. \$2.25, postpaid. Not prepaid, 10 lbs. or more at 40c lb.

**No. 655—Long Scarlet**—Creates for itself a place on every market and commands the highest price. Beautiful tapering, bright scarlet, crisp, roots and short tops. 30 days. Prices: Pkt. 5c; oz. 10c; ¼ lb. 20c; lb. 65c; 5 lbs. \$2.75, postpaid. Not prepaid, 10 lbs. 45c lb.

**No. 663—Rose China Winter**—One of the best Winter sorts. Cylindrical, or widest near the bottom, stump-rooted; skin smooth and bright rose in color; flesh white, crisp and pungent. 60 days. Prices: Pkt. 5c; oz. 10c; ¼ lb. 25c; lb. 75c, postpaid.

**No. 657—Cincinnati Market or Glass**—A long scarlet variety of good shipping quality. Ready to pull in 28 days. Prices: Pkt. 5c; oz. 10c; ¼ lb. 20c; lb. 65c; 5 lbs. \$2.50, postpaid. Not prepaid, 10 lbs. or more at 40c lb.

**No. 653—French Breakfast**—Handsome olive shape. Bright red with the exception of a clear white tip on the bottom. 25 days. Prices: Pkt. 5c; oz. 10c; ¼ lb. 20c; lb. 65c; 5 lbs. \$2.50, postpaid.

**No. 665—Long Black Spanish**—The roots measure 7 to 10 inches long and are 2 to 8 inches thick. 60 days. Prices: Pkt. 5c; oz. 10c; ¼ lb. 25c; lb. 75c, postpaid.



No. 655 Radish Long Scarlet

### Four Ounces BEST RADISHES

You get 1 ounce each of the following selected varieties—SCARLET GLOBE, LONG WHITE ICICLE, EARLY SCARLET TURNIP WHITE TIPPED and CINCINNATI MARKET. The 4 full ounces value 40c all for 25c, postpaid. ORDER COLLECTION No. 675.





# WYATT'S SPINACH

Ounce Will Sow 100 Feet of Row; 15 lbs. Will Sow an Acre in Rows

**CULTURE**—Spinach needs rich land, and on poor land heavy manuring. The seed may be sown from August 15 up to November 15. The main crop is sown about the middle of October if conditions are favorable. When the second leaves begin making, thin out to about 4 inches apart in the row.

## No. 694—Wyatt's Re-selected Bloomsdale Savoy—

This sort is also known as the Norfolk Savoy Leaved. It is a very early variety and one of the best to plant in the fall for early spring use. The plant is of upright growth with thick, glossy, dark green leaves of medium size. 40 days. Prices: Pkt. 5c; oz. 10c; ¼ lb. 15c; lb. 35c; 2 lbs. 60c; 5 lbs. \$1.25, postpaid. Not prepaid, 10 lbs. \$2.00; 25 lbs. or more at 17½c lb.

## No. 696—Wyatt's Dark Green Bloomsdale—

A true Bloomsdale Savoy type with the added advantage of possessing an unusually dark green color, making for much quicker sales on the market. 40 days. Prices: Pkt. 5c; oz. 10c; ¼ lb. 20c; lb. 45c; 2 lbs. 75c; 5 lbs. \$1.75; 10 lbs. \$3.00, postpaid.

## No. 699—Virginia Blight-resistant Savoy—

Blight Resistant Virginia Savoy is characterized by the large leaves and general Flanders type of growth. 45 days. Prices: Pkt. 5c; oz. 10c; ¼ lb. 15c; lb. 35c; 2 lbs. 60c; 5 lbs. \$1.25, postpaid. Not prepaid, 10 lbs. \$2.00; 25 lbs. or more at 17½c lb.

## No. 698—New Zealand—

The flavor is fine and the fact that it does well throughout the hottest Summer, makes it all the more desirable. Plant 3 or 4 seeds in hills 2 feet apart each way. Germination of the seed can be hastened by soaking in warm water 24 hours. 55 days. Prices: Pkt. 5c; oz. 10c; ¼ lb. 20c; lb. 60c; 5 lbs. \$2.00, postpaid.

## SALSIFY OR VEGETABLE OYSTER

Soil and culture should be the same as for parsnips. Make sowings as early as practicable in Spring. Salsify is boiled like parsnips or carrots. **NO. 682—MAMMOTH SANDWICH ISLAND**—Tender and delicious. Prices: Pkt. 10c; oz. 20c; ¼ lb. 50c; lb. \$1.75; 2 lbs. \$3.25; 5 lbs. \$7.50, postpaid.



Wyatt's Re-selected Bloomsdale Savoy Spinach No. 694

# WYATT'S SQUASH

**CULTURE**—Squash should not be planted until danger of frost is past and the ground has become warm, but plant the Winter kinds as soon as safe in order that they mature. Plant in hills 5 feet apart for bush varieties, and 6 to 8 feet apart for running varieties, putting 6 to 8 seeds to the hill, finally leaving but 3 plants. A rich, warm, mellow soil is conducive to high yields and early maturity, but Squash grow quite well in almost any well drained soil. It pays to enrich each hill with rotted manure or commercial fertilizer. During the early stages of growth keep the plants well sprinkled with "Slug Shot" or Tobacco Dust, to save them from insects. The Winter Squashes may be grown in cornfields in the same manner as pumpkins. In the small garden, Squash may follow early beets, early cabbage, corn salad and spinach.

One ounce of the bush varieties to 40 hills; 2 to 3 lbs. to the acre.

One ounce of the large-seeded varieties to 15 hills; 3 to 4 lbs. per acre.

## No. 706—Early Summer Crookneck

A delicious small yellow crookneck squash. The earliest of the yellow squashes and always a favorite for the table or on the market. Prices: Pkt. 5c; oz. 10c; ¼ lb. 25c; lb. 75c; 5 lbs. \$3.00; 10 lbs. \$5.25, postpaid.

## No. 705—Wyatt's Giant Straight-neck

The mature fruits measure 18 to 20 inches in length, are of a deep orange color, intensely warted and with a deeper flesh and thicker, more meaty neck than in the old type. 55 days. Prices: Pkt. 5c; oz. 10c; ¼ lb. 25c; lb. 75c; 5 lbs. \$3.00; 10 lbs. \$5.25, postpaid.



Wyatt's Early White Bush Squash No. 708

## No. 714—Early Prolific Straightneck

Listed and described on page 4.

## No. 708—Wyatt's Early White Bush

This variety is also called Earliest Prolific. Our strain of this famous variety is re-selected and produces fruits that are rather small round flat with rigid or scalloped edges. It is quite disease resisting and a very prolific variety. They measure 7 to 8 inches across, are almost smooth, and the color is a creamy white. 52 days. Prices: Pkt. 5c; oz. 10c; ¼ lb. 25c; lb. 75c; 2 lbs. \$1.35; 5 lbs. \$2.95; 10 lbs. \$5.45, postpaid.

## No. 707—Giant Summer Crookneck

A very large type of the Early Summer Crookneck. It is covered with fine warts and the skin is golden yellow. The vines are of bush or bunch habit. Later maturing. Usually grows 18 to 24 inches long. 50 days. Prices: Pkt. 5c; oz. 10c; ¼ lb. 25c; lb. 75c; 2 lbs. \$1.35; 5 lbs. \$2.75, postpaid.

### PLANT

Wyatt's Tested Seeds  
in Your 1939 Garden

## No. 716—Mammoth Yellow Bush or Golden Custard—

Those who prefer the yellow bush squash will find this the best for their use, as it is decidedly superior to the ordinary Golden Bush. It is quite large, beautifully colored, and of the best quality. 58 days. Prices: Pkt. 5c; oz. 10c; ¼ lb. 25c; lb. 75c; 5 lbs. \$3.25; 10 lbs. \$6.00, postpaid.

## No. 709—Mammoth White Bush—

The same as the Early White Bush only about one-third larger in size. 60 days. Prices: Pkt. 5c; oz. 10c; ¼ lb. 25c; lb. 75c; 5 lbs. \$3.00; 10 lbs. \$5.25, postpaid.

## No. 715—True Hubbard—

One of the best Winter sorts. Fruit is large, oval, with rough green skin, covered with warts. Flesh is bright orange-yellow, fine grained, very dry and sweet, and richly flavored. 105 days. Prices: Pkt. 5c; oz. 10c; ¼ lb. 35c; lb. \$1.00, postpaid.

## No. 717—Italian Cocozelle—

A summer variety of bush habit; fruits oblong; 12 to 16 inches in length and 5 inches in diameter, furrowed with 5 ribs, color dark green, marbled with yellow and dark green stripes, quality fine. 63 days. Prices: Pkt. 5c; oz. 10c; ¼ lb. 30c; lb. 85c, postpaid.



No. 706. Squash  
Early Summer  
Crookneck

# TOMATOES

All Treated With Semesan To Prevent Damping Off and Wilt

An Extra Service—No Extra Cost

**CULTURE**—1 ounce is sufficient for 100 feet of drill; 4 ounces will produce enough plants to set an acre. The tomato flourishes best in warm, light soil, moderately rich. For early use sow  $\frac{1}{2}$  of an inch deep in January or February in a hot-bed, or, if only a few plants are wanted, they may be sown in a box. In order to get the plants strong and stocky, they should be transplanted when 2 to 3 inches high. When all danger of frost has passed set out in the open ground in rows 3 feet apart, leaving the same distance between the plants, and if convenient, furnish a support for the vine. For late crops sow in the open ground as above directed. Wyatt's Tomato Seeds are planted by many of the leading truckers in the South.



## No. 745—New Break O' Day Tomato

The earliest, disease resistant, globe-shaped, scarlet-fruited, meaty Tomato yet introduced. 10 to 12 days earlier than Marglobe, and very productive. Break O' Day will fill a long felt want for an early Tomato with the good qualities of the popular later sorts. It was developed by the late Dr. Fred J. Pritchard, senior Physiologist of the U. S. Dept. of Agriculture, and is a cross between Marglobe and Marvana, having the disease-resistant qualities of its parents. Vine is of open habit similar to Marvana, but heavier in growth. Fruits are of the Marglobe type, deep, globe-shaped, solid, meaty, with few seeds, and a beautiful scarlet color. Excellent for home gardens, truck farmers, or canners. It is destined to be the "PEER" of early Tomatoes. 95 days. Prices: Pkt. 10c;  $\frac{1}{2}$  oz. 20c; oz. 35c;  $\frac{1}{4}$  lb. \$1.10; lb. \$3.75; 2 lbs. \$7.00; 5 lbs. \$15.00, postpaid.

## No. 738—Wyatt's Marglobe—

**WILT RESISTANT.** Main crop, scarlet-fruited variety, originated by the U. S. Dept. of Agriculture for wilt resistance. It is also resistant to "nail-head rust" which attacks Tomato fruits. Fruits are of medium size, smooth, solid and deep from stem to blossom ends. They are set in clusters of 5 to 7 on vines with medium to heavy growth. Cell structure is irregular. It is a valuable addition for wilt resistance, the popular Globe shape, scarlet color, a good cropper, marketer and shipper. 100 days. Prices: Pkt. 5c;  $\frac{1}{2}$  oz. 15c; oz. 25c;  $\frac{1}{4}$  lb. 75c; lb. \$2.50; 2 lbs. \$4.50; 5 lbs. \$10.00, postpaid.

## No. 759—Pritchard—

A new introduction by the late Dr. Fred J. Pritchard of the U. S. Dept. of Agriculture. A cross between Cooper's Special and Marglobe. The plant has the characteristics of Cooper's Special, being of the true Self-Topper habit, and bears an early and heavy crop of deep globe-shaped fruit of the same rich scarlet color as Marglobe. 75 days. Prices: Pkt. 5c;  $\frac{1}{2}$  oz. 15c; oz. 30c;  $\frac{1}{4}$  lb. \$1.00; lb. \$3.50; 2 lbs. \$6.50; 5 lbs. \$14.50, postpaid.

## No. 763—Oxheart—

A splendid new variety. Oxheart is pink and decidedly oxheart shaped. The fruits are solid having very, very small seed cavities. This variety represents a definite step forward in tomato culture as it combines mildness of flavor, thick, tender meat, good color, form and size. Prices: Pkt. 10c;  $\frac{1}{2}$  oz. 30c; oz. 50c;  $\frac{1}{4}$  lb. \$1.75; lb. \$6.00, postpaid.

## No. 742—Wyatt's Brimmer—

The immense fruit measures 15 to 18 inches in circumference, and weighs 2 to 2 $\frac{1}{2}$  pounds. It is practically all meat; has few seeds. The flavor is mild, delicate and free from the acidity found in many other sorts. It is well shaped, perfectly formed. The solid fruits make a most tempting dish when sliced. The vines are luxuriant and healthy; bear loads of fruit right up to frost. 110 days. Prices: Pkt. 5c; oz. 25c;  $\frac{1}{4}$  lb. 65c; lb. \$1.75; lb. \$6.00; 5 lbs. \$27.50, postpaid.

## No. 753—Wyatt's Improved Stone

One of the largest and most solid main crop or late bright red varieties. Unsurpassed for slicing and canning. The fruits are bright deep scarlet, oval or nearly round. Very deep, exceptionally smooth and uniform in size. Bears well and always gives good crop. One of the best long distance shippers. 110 days. Prices: Pkt. 5c; oz. 20c;  $\frac{1}{4}$  lb. 65c; lb. \$2.00; 2 lbs. \$3.75; 5 lbs. \$8.00, postpaid.

## No. 734—Earliana—

Plants are of compact growth with stout-jointed branches. Yields well and fruit is solid and of fine quality; bright red in color, of good size. 90 days. Prices: Pkt. 5c;  $\frac{1}{2}$  oz. 15c; oz. 25c;  $\frac{1}{4}$  lb. 75c; lb. \$2.50; 5 lbs. \$11.25, postpaid.

## No. 757—Scarlet Dawn—

Listed on page 4.

## No. 737—Greater Baltimore—

A mid-season variety of great merit. Red in color, very heavy, due to its extreme firmness and very thick meat. The fruit ripens evenly and is free from ridges and cracks, making it one of the best canning Tomatoes in existence. Many claim that it is the best of all for canning. It is dependable, producing crops under bad weather and soil conditions where many would fail, and is one of the biggest croppers. 120 days. Prices: Pkt. 5c; oz. 25c;  $\frac{1}{4}$  lb. 55c; lb. \$2.00; 5 lbs. \$8.75, postpaid.

## No. 749—Norton—

This variety was selected from the Famous Stone, producing a heavy yield of large, smooth, solid, red fruit which ripens medium early. It is somewhat larger than the Stone, and is highly recommended because of its wilt-resistant features. 120 days. Prices: Pkt. 5c; oz. 25c;  $\frac{1}{4}$  lb. 85c; lb. \$3.00, postpaid.

## No. 752—Ponderosa—

Few Tomatoes equal this one in size and, while slightly ribbed, it is very solid and luscious for the family garden. The fruit is deep purple. 110 days. Prices: Pkt. 10c;  $\frac{1}{2}$  oz. 25c; oz. 40c;  $\frac{1}{4}$  lb. \$1.45; lb. \$5.25, postpaid.

## No. 754—Beefsteak—

A very large purplish-pink tomato very similar to Ponderosa, producing large very solid fruit in abundance. Prices: Pkt. 10c;  $\frac{1}{2}$  oz. 25c; oz. 40c;  $\frac{1}{4}$  lb. \$1.45; lb. \$5.25, postpaid.

## No. 733—Chalk's Early Jewel—

Flesh thick, solid, with comparatively few seeds and sweet flavor; skin thin but strong. First class for home garden. 95 days. Prices: Pkt. 5c;  $\frac{1}{2}$  oz. 15c; oz. 25c;  $\frac{1}{4}$  lb. 75c; lb. \$2.50, postpaid.

## No. 758—Golden Ponderosa—

The best large golden yellow Tomato. Smooth in appearance. 110 days. Prices: Pkt. 10c;  $\frac{1}{2}$  oz. 25c; oz. 45c;  $\frac{1}{4}$  lb. \$1.50; lb. \$5.75.

## No. 756 Louisiana Pink—

Wilt-resistant variety. A second early pink fruited, smooth fleshed Tomato of medium size, and quite deep from stem to blossom end. Has a small seed cavity and few seeds. 100 days. Prices: Pkt. 10c;  $\frac{1}{2}$  oz. 25c; oz. 45c;  $\frac{1}{4}$  lb. \$1.40; lb. \$4.50, postpaid.

## No. 740—June Pink—

An extra early selection from Earliana, purplish pink. 95 days. Prices: Pkt. 10c;  $\frac{1}{2}$  oz. 20c; oz. 35c;  $\frac{1}{4}$  lb. \$1.25; lb. \$4.00, postpaid.

## No. 739—John Baer—

Color is deep glossy red; size and

## No. 738 Tomato, Wyatt's Marglobe

shape quite similar to Earliana, but with more solid flesh and fewer seeds. One of the earliest Tomatoes. 100 days. Prices: Pkt. 5c;  $\frac{1}{2}$  oz. 20c; oz. 30c;  $\frac{1}{4}$  lb. 85c; lb. \$3.00, postpaid.

**WYATT'S TOMATO SEEDS ARE TREATED To Prevent Seed Borne Diseases**



No. 731 Bonny Best Tomato

## No. 731—Bonny Best—

In color it is a beautiful scarlet-red, setting its fruit in clusters of five or more at close intervals. 95 days. Prices: Pkt. 5c;  $\frac{1}{2}$  oz. 15c; oz. 25c;  $\frac{1}{4}$  lb. 65c; lb. \$2.25, postpaid.

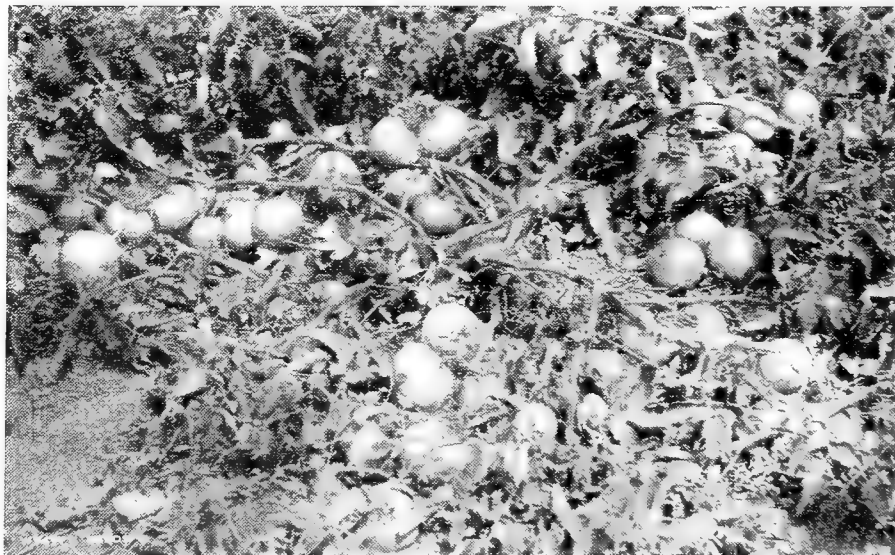

No. 753 Improved Stone Tomato

# WYATT'S SELECT TURNIPS

## Finest American and English Stocks

**CULTURE**—Sow in drills 18 to 24 inches apart; cover  $\frac{1}{2}$  inch deep, or sow broadcast. Thin early, for any over-crowding will result in rough and poorly flavored roots. 1 ounce of seed will sow 200 feet of row; 1 lb. will sow an acre in drills; 2 lbs. broadcast.

### No. 782—Wyatt's Wonderful Japanese Turnip

Anyone who plants this splendid new variety will be highly pleased with it. It is especially valuable for turnip greens, which are always in good demand during the summer months. This variety is louse resistant and we recommend it for summer planting, as it will grow and yield a better crop during the hot summer months than other sorts. The leaves grow upright about 2 feet high when fully developed, which makes it practically free from insect attacks. The roots are pure white, nearly globe shape and very sweet, of excellent turnip flavor. It can also be planted in the spring months and again in the fall. Get the genuine stock of Wyatt's Wonderful Japanese Turnip direct from Wyatt's. 48 days. Prices: Pkt. 5c; oz. 10c;  $\frac{1}{4}$  lb. 20c; lb. 50c; 5 lbs. \$1.75; 10 lbs. \$3.00, postpaid.

### No. 781—Purple Top White Globe

It is grown extensively in the South for shipping to Northern markets and is the most popular of the old varieties. Wyatt's stock is re-selected and will please the most critical market garden trade. It is a rapid grower and the skin is white with purple at the portion which grows above the ground. The roots are globe shaped and the flesh is pure white. The roots for home table use should be pulled when about 3 inches in diameter, but can be grown much larger for stock feeding if desired. Highly recommended for both home garden and truckers. 55 days. Prices: Pkt. 5c; oz. 10c;  $\frac{1}{4}$  lb. 20c; lb. 50c; 5 lbs. \$1.75; 10 lbs. \$3.50, postpaid.

### No. 777—Pomeranian White Globe

A large round white turnip that is excellent for table or stock. A heavy yielder of beautiful snowy white roots and the leaves make fine turnip greens. Our strain of this variety is as near perfection as you can hope to get it. 60 days. Prices: Pkt. 5c; oz. 10c;  $\frac{1}{4}$  lb. 20c; lb. 50c; 2 lbs. 85c; 5 lbs. \$1.75; 10 lbs. \$3.00, postpaid.

### No. 774—Early White Flat Dutch

A pure white variety. 46 days. Prices: Pkt. 5c; oz. 10c;  $\frac{1}{4}$  lb. 20c; lb. 50c; 2 lbs. 85c; 5 lbs. \$1.75; 10 lbs. \$3.00, postpaid.

### No. 779—Purple Top Strap Leaf

46 days. Prices: Pkt. 5c; oz. 10c;  $\frac{1}{4}$  lb. 20c; lb. 50c; 2 lbs. 85c; 5 lbs. \$1.75, postpaid.

### No. 780—Large White Norfolk

Practically the same as the above variety. Pomeranian White Globe. 70 days. Prices: Pkt. 5c; oz. 10c;  $\frac{1}{4}$  lb. 20c; lb. 50c; 2 lbs. 85c; 5 lbs. \$1.75, postpaid.

### No. 785—White Egg

A splendid quick-growing, egg-shaped variety, with pure white skin. 45 days. Prices: Pkt. 5c; oz. 10c;  $\frac{1}{4}$  lb. 20c; lb. 50c; 2 lbs. 85c; 5 lbs. \$1.75, postpaid.

### No. 778—Long White Cowhorn

This variety often grows from 12 to 15 inches long. 70 days. Prices: Pkt. 5c; oz. 10c;  $\frac{1}{4}$  lb. 20c; lb. 50c; 2 lbs. 85c; 5 lbs. \$1.75, postpaid.

### No. 776—Yellow or Amber Globe

The best yellow fleshed turnip for the home garden. 76 days. Prices: Pkt. 5c; oz. 10c;  $\frac{1}{4}$  lb. 20c; lb. 50c; 2 lbs. 85c; 5 lbs. \$1.75, postpaid.

### No. 786—Yellow Aberdeen Purple Top

Large globe-shaped table and stock variety. 70 days. Prices: Pkt. 5c; oz. 10c;  $\frac{1}{4}$  lb. 20c; lb. 50c; 2 lbs. 85c; 5 lbs. \$1.75, postpaid.

### No. 772—White Milan

A very early, sweet, fine flavored variety. 42 days. Prices: Pkt. 5c; oz. 10c;  $\frac{1}{4}$  lb. 25c; lb. 60c; 2 lbs. \$1.00; 5 lbs. \$2.25, postpaid.

### No. 771—Purple Top Milan

42 days. Prices: Pkt. 5c; oz. 10c;  $\frac{1}{4}$  lb. 25c; lb. 60c; 2 lbs. \$1.00; 5 lbs. \$2.25, postpaid.

## SALAD VARIETIES

**No. 784—Southern Prize**—Makes an abundant growth of tops and the best variety for salad. Prices: Pkt. 5c; oz. 10c;  $\frac{1}{4}$  lb. 20c; lb. 50c; 5 lbs. \$2.00, postpaid.

### No. 783—Southern Seven Top

Another splendid salad variety. Prices: Pkt. 5c; oz. 10c;  $\frac{1}{4}$  lb. 20c; lb. 50c; 5 lbs. \$2.00, postpaid.

### No. 773—Mixed Turnips

All varieties mixed. Prices: Pkt. 5c; oz. 10c;  $\frac{1}{4}$  lb. 20c; lb. 50c, postpaid.

**Delicious Salad in Less Than Three Weeks!**

## WYATT'S TENDERGREEN

### No. 799—Wyatt's Tendergreen

The easiest of all vegetables to grow. Perfectly hardy to hot or cold weather and in good growing conditions during the Spring of the year TENDERGREEN is ready with the tastiest, most nourishing salad for the table in 18 to 19 days. TENDERGREEN is a most valuable crop for the market since it requires but little cultivation and time. Buy the true original stock at Wyatt's. Prices: Pkt. 5c; oz. 10c;  $\frac{1}{4}$  lb. 20c; lb. 50c; 5 lbs. \$1.75, postpaid.

## RUTABAGAS OR SWEDE TURNIPS

### No. 787—American Purple Top Yellow

This is a selected strain, which makes much larger and finer roots than the ordinary strains. The flesh is rich and sweet, which excellent flavor it retains until late in the spring. Good for table or stock. 88 days. Prices: Pkt. 5c; oz. 10c;  $\frac{1}{4}$  lb. 20c; lb. 60c; 2 lbs. \$1.00; 5 lbs. \$2.25, postpaid.

### No. 788—Sweet German

It is a white fleshed Rutabaga. 90 days. Prices: Pkt. 5c; oz. 10c;  $\frac{1}{4}$  lb. 20c; lb. 65c; 5 lbs. \$2.25, postpaid.

## SPRING TURNIP COLLECTION

A REAL BARGAIN

4 Ounces — 4 Varieties



Best for Spring

- 1 oz. PURPLE TOP GLOBE
- 1 oz. WHITE FLAT DUTCH
- 1 oz. POMERANIAN WHITE GLOBE
- 1 oz. PURPLE TOP STRAP LEAF

All postpaid to your home

Value 40c, For 25c



Purple Top White Globe Turnip No. 781



Wyatt's Japanese Turnip No. 782

# HERBS FOR BEAUTY-FLAVOR-FRAGRANCE

In Cultivation Before the Christian Era, Herbs Form the Most Fascinating Group of Subjects in Modern Gardening\*

For all-round interest most gardeners will admit that the versatility of the aromatic herbs make this group of plants among the most fascinating. A small assortment of herbs will furnish food, flavoring, medicine, fragrance in the garden and in the home, besides their beauty as garden subjects and cut flowers. Herbs thrive in moist soils and should be sown early in the spring. Thin out to about one foot apart. Those grown for foliage should be cut before they come into full bloom and hung in bunches or spread thinly where they can dry quickly.

This fascinating study, one that was practised so diligently thousands of years ago—Herb gardening—is once more coming into popularity. Be the first to have a complete herb garden in your neighborhood. Our stock of herb seeds is one of the most complete in America.

A—annual. B—biennials. P—perennial.

**NO. 803 ANIS**—A—(15 in.)—Finely fringed leaves used for garnishing. Seeds used for flavoring. Pkt. 10c; ¼ oz. 25c.

**NO. 806 BASIL**—A—(2 ft.)—Sweet scented leaves are used for flavoring soups, sauces, etc. Pkt. 10c; ¼ oz. 25c.



**NO. 808 BORAGE**—A—(2 ft.)—Food for the bees. Leaves used as cordial flavoring. Beautiful sky blue flowers. Pkt. 10c; ¼ oz. 25c.



**NO. 810 CARAWAY**—B—(2 ft.)—Aromatic seeds used to flavor bread and cakes. Leaves flavor soups, liquors. Pkt. 10c; ¼ oz. 25c.

**NO. 811 CARDOON**—P—(2 ft.)—Most popular in France where the ribs or stalks of the plant are blanched and cooked. Pkt. 10c; ¼ oz. 25c.



**NO. 812 CATNIP**—P—(2 ft.)—Leaves and green shoots used green or dry for seasoning or medicine. Pkt. 70c; ¼ oz. 25c.

**NO. 813 CHAMOMILE**—P—(12 in.)—A mossy plant with a very pleasing odor and most attractive appearance. Pkt. 10c; ¼ oz. 25c.

**NO. 814 CORIANDER**—A—(2 ft.)—Aromatic seeds flavor cordials, confectionery and medicine. Pkt. 10c; ¼ oz. 25c.

**NO. 817 DANDELION**—P—(12 in.)—Leaves used for salad or greens. Root also edible. Pkt. 10c; ¼ oz. 35c.

**NO. 818 DILL**—A—(3 ft.)—Seeds and stems furnish the flavor for the famous dill pickles. Also used in sauces, etc. Pkt. 10c; ¼ oz. 25c.

**NO. 820 FENNEL**—P—(3 ft.)—Pleasing yellow flowers first year from seeds. Seeds and plants used raw and in soups, sauces, salads, etc. Pkt. 10c; ¼ oz. 25c.

**NO. 821 HOREHOUND**—P—(2 ft.)—Slightly bitter. The plant furnishes the flavor for Horehound candy and cough medicines. Pkt. 10c; ¼ oz. 25c.

**NO. 822 HYSSOP**—P—(18 in.)—One of the most beautiful and fragrant herbs. Flowers pink, white and blue. Pkt. 10c; ¼ oz. 25c.

**NO. 823 LAVENDER**—P—(2 ft.)—Real old fashioned lavender for perfume. Leaves used for seasoning. Pkt. 10c; ¼ oz. 35c.

**NO. 825 MARJORAM**—P—(15 in.)—Leaves used green in summer, dried in winter for seasoning. Pkt. 10c; ¼ oz. 25c.



**NO. 829 PURSLANE**, Green—A—(12 in.)—A low spreading plant of vigorous growth. Pkt. 10c; ¼ oz. 25c.

**NO. 830 PURSLANE**, Yellow—A—(12 in.)—Pkt. 10c; ¼ oz. 25c.

**NO. 833 ROSEMARY**—P—(2½ ft.)—Leaves and tips season meats, etc., flowers distilled into toilet water. Pkt. 10c; ¼ oz. 35c.

**NO. 837 SAGE**—P—(15 in.)—Most popular of all seasoning herbs. Pkt. 10c; ¼ oz. 25c.

**NO. 838 SORREL**—A—(2 ft.)—A vigorous grower and one of the most useful of garden herbs. Pkt. 10c; ¼ oz. 25c.

**NO. 839 SAVORY SUMMER**—A—(10 in.)—Entirely used for flavoring dressings, salads, etc. Pkt. 10c; ¼ oz. 25c.

**NO. 844 TARRAGON**—P—(2 ft.)—Tarragon is grown in Europe and Southern Asia. The leaves and stems are extremely fine and the flavor is a combination of Anis and Camphor. Pkt. 10c; 1-16 oz. 35c.

**NO. 846 THYME**—P—(10 in.)—Plant used green or dry for seasoning. Its dwarf habit makes the plant an attractive subject for borders or rockeries. Pkt. 10c; ¼ oz. 25c.

**NO. 848 WORMWOOD**—P—(3 ft.)—An attractive gray plant for the garden. The dried leaves are used in the manufacture of the liquor Absinth. Pkt. 10c; ¼ oz. 25c.

\* Wyatt's stock of domestic and imported herb seeds is by far the most complete in the South.

NO  
C. O. D.  
SHIPMENTS

## WYATT'S VEGETABLE PLANTS

We are equipped to make prompt shipment except when weather conditions or other reasons beyond our control prohibit, of large or small orders for plants listed on this page during their respective planting seasons as shown following each variety of plants. All plants are produced by skilled growers and are grown from Wyatt's Seeds. Orders for plants received after Thursday will be held until the following week thus avoiding unnecessary delay in delivery over the week-end.

### CABBAGE PLANTS

Shipments November 1 to June 1

Cabbage is naturally a cold weather plant. Wyatt's Cabbage plants are all produced in the open ground and are extremely hardy. Although we cannot guarantee plants against weather or other conditions over which we have no control, we are confident that our plants will stand more severe weather than plants offered by other firms.

NO PLANTS SHIPPED C. O. D.

**VARIETIES**—Early Jersey Wakefield or Large Charleston Wakefield. Prices: (any one variety) 100 plants 35c; 500 plants \$1.10; 1,000 plants \$1.85, postpaid. Express collect, 5,000 to 10,000 at \$1.25 per thousand; 10,000 or more at \$1.00 per thousand. Write for special quotation on large lots. Prices subject to change without notice.

### LETTUCE PLANTS

Shipments September 15 to May 1. The following varieties are recommended as best for late fall and spring planting:

**VARIETIES**—New York or Wonderful, Iceberg.  
**PRICES**—50 plants 30c; 100 plants 45c, postpaid. Not prepaid, 35c per 100; \$3.00 per 1,000.

### CAULIFLOWER PLANTS

Shipments March and Early April

**VARIETY**—Wyatt's Early Snowball.  
**PRICES**—50 plants 65c; 100 plants \$1.00, postpaid.

### CELERY PLANTS

Shipments June, July and August

**VARIETY**—Self Blanching.

**PRICES**—25 plants 50c; 50 plants 75c; 100 plants \$1.25, postpaid. Not prepaid, 500 plants \$3.00; 1,000 plants \$5.00.

### COLLARD PLANTS

Shipments June, July and August

**VARIETY**—Wyatt's Heading or Cabbage Collards.

**PRICES**—50 plants 25c; 100 plants 40c, postpaid. Not prepaid, 30c per 100; \$2.50 per 1,000.

### EGGPLANTS

Shipments May, June and July

**VARIETY**—Black Beauty.

**PRICES**—12 plants 50c; 25 plants 85c; 50 plants \$1.25, postpaid. Write for quantity prices.

### ONION PLANTS

Shipments November 1 to May 1

**VARIETIES**—Prizetaker, Bermuda.

**PRICES**—100 plants 45c; 200 plants 65c; 500 plants \$1.25; 1,000 plants \$2.25, postpaid. Not prepaid, \$2.00 per 1,000.

### PEPPER PLANTS

Shipments May and June

**VARIETIES**—California Wonder (Sweet), Long Red Cayenne (Hot).

**PRICES**—12 plants 30c; 50 plants 70c; 100 plants \$1.15, postpaid. Not prepaid, \$1.00 per 100.

### TOMATO PLANTS

Shipments April, May, June

**VARIETIES**—Break O'Day, Marglobe, Pritchard.

**PRICES**—12 plants 35c; 25 plants 50c; 50 plants 85c, postpaid. Write for quantity prices.

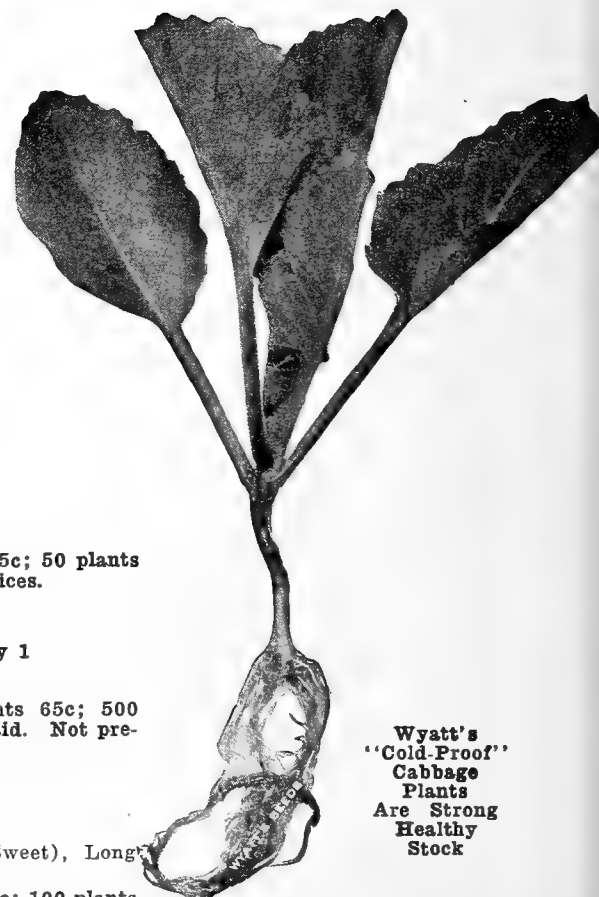

Wyatt's  
"Cold-Proof"  
Cabbage  
Plants  
Are Strong  
Healthy  
Stock

### STRAWBERRY PLANTS

Shipments March and April

**VARIETIES**—Blakemore, Klondyke, Missionary, Premier.

**PRICES**—50 plants 75c; 100 plants \$1.25; 200 plants \$2.00; 1,000 plants \$5.50, postpaid.

Write for quantity prices.



1881

# WYATT'S FLOWER SEEDS

1938

SPECIALTIES

**ALL-AMERICA SELECTIONS**

NOVELTIES

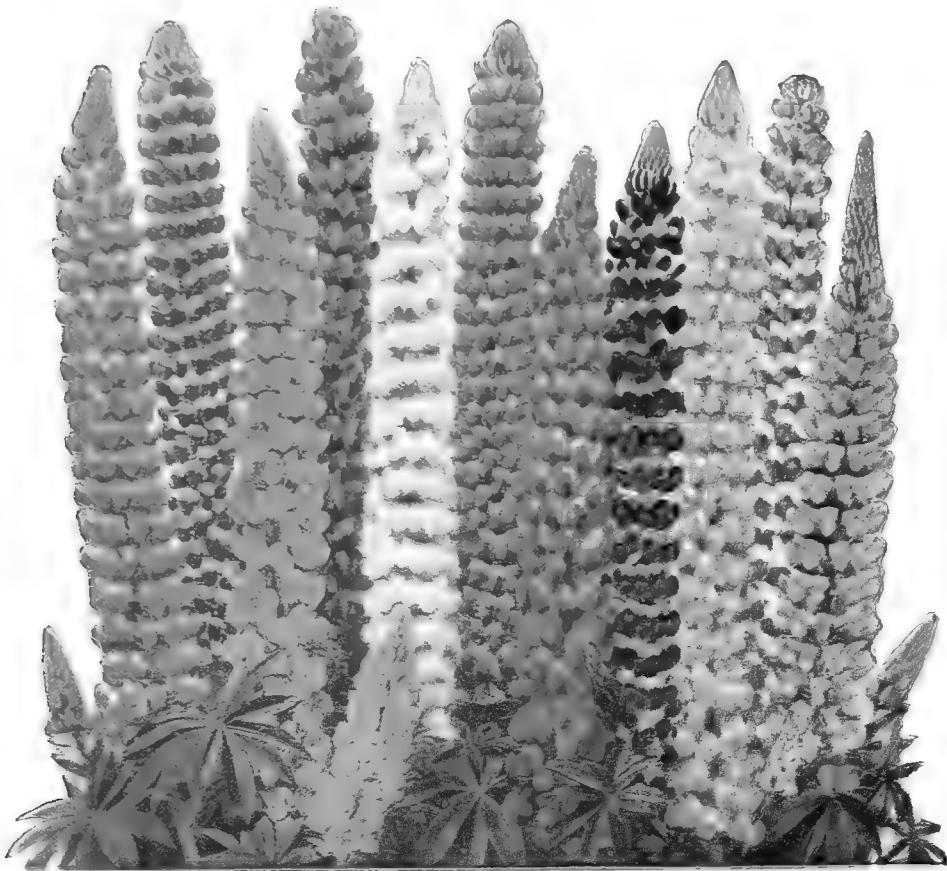
*Keys to the Modern Garden*

No. 1749 Russell's Lupins

## No. 1864—Pansy, Coronation Gold—Silver Medal 1938

A striking addition to one of the most useful of all plant families and in a color especially welcome for the period during which it blooms. What could be more valuable for bulb or perennial borders, or alone in beds of bright yellow, blooming as they do here in the South periodically throughout the winter and until almost mid-summer. The flowers are very large, round, lightly ruffled, spicy scented, canary yellow flushed with gold. Pkt. 25c.



Scarlett O'Hara

## No. 1482—Cosmos, Sensation—

The surprisingly large pink, rose and white flowers of this real Sensation sometimes reach 4 to 5 inches across! The plants, with rather heavy foliage, grow about 4 feet, bloom extremely early (10 weeks from seeds) and are very free flowering. Cosmos, Sensation, is one of the easiest flowers to grow. Disbud for largest blooms. Pkt. 10c; 3 pkts. 25c.

## No. 1945—Phlox (drummondii) New Art Shades Mixed

A giant flowering new strain of the popular annual Phlox. The abundant flowers are produced in the most delicate pastel shades. The plants bloom the entire summer disregarding heat and drought and where the soil is suitable they seed themselves for the next year's crop, reappearing year after year from one sowing. Pkt. 10c; 3 pkts. 25c; 1-16 oz. 35c.

## No. 2161—Verbena, Beauty of Oxford Hybrids

A real triumph in plant hybridization and selection gives the world a great new variety from a grand old family. Beauty of Oxford Hybrids Verbena is of the gigantea type, producing immense flowers in beautiful new shades of clear pink, rose pink, salmon pink to deep rose red on strong vigorous plants, adaptable to most any situation. Thriving, as do all other verbenas in poor soil. Beauty of Oxford Hybrids adapt themselves wherever put, but with best results in a hot, sunny situation where the soil is neither too rich nor too damp. Pkt. 10c; 3 pkts. 25c; 1/8 oz. 50c.

 No. 1946  
 Salmon, Glory Phlox

**No. 1749—Lupin—Russell's**—This outstanding novelty of 1939 comes to us from England where for many years an obscure Yorkshire gardener has been carefully selecting and improving this strain until at last it is ready for thousands of anxious and impatient enthusiasts. RUSSELL'S Lupins produce an extraordinarily wide range of colors including selfs and combinations of blues, pinks, yellows, reds, maroon, purple and others. The plants grow 3 to 5 ft. high with numerous flower spikes measuring 15 to 30 inches in length. Pkt. 25c.

**No. 1750—Lupin—Giant King Mixed**—The vastly improved strain of annual lupins in Giant King strain won the Silver Medal Award of the All-America board. The vigorous plants are basal branching, grow 2 to 3 ft. tall and produce 4 to 6 handsome spikes of vari-colored flowers. Pkt. 10c; 3 pkts. 25c.

**No. 1912—Petunia—Salmon Supreme**—(1938 Silver Medal winner in the All-America selections.) A new petunia of considerable importance to amateur gardeners and commercial growers alike. SALMON SUPREME brings a new and lively color into an already richly endowed family of plants. The flowers are a light salmon, 1½ to 2 inches across produced in abundance on a neat compact plant 10 to 12 inches tall, over an unusually long season. Pkt. 25c.

**No. 1911—Petunia—Martha Washington**—Silver Medal winner in the 1935 All-America selections. While this excellent petunia is not so recent as some, it is deserving of prominent space in every garden. Its growth is only 8 to 10 inches high, the plants producing a ball effect. The very large flowers are ruffled or frilled. The unusual coloring includes blush pink at the frilled edge, changing through orchid to wine red toward the center and into dark violet at the throat. Pkt. 25c.

## No. 1808—Morning Glory, Scarlett O'Hara—

This introduction brings us an entirely new color in this popular garden flower, rich dark wine red or deep rosy crimson. While the flowers are not quite so large as the Heavenly Blue Morning Glories (listed on page 33) they are of good size, 3 to 4 inches in diameter freely produced on fast growing vines that bloom 65 to 70 days after seeds are sown. The dark green foliage does not make a heavy growth, leaving the plants graceful in appearance. Easiest culture. Pkt. 25c.

## No. 1946—Phlox, Salmon Glory—Silver Medal

 for 1939—Gardeners familiar with the popular new Art Shades of annual Phlox will welcome this first single color variety selected from the fine Art Shades. Enormous soft but rich salmon-pink florets, with wide creamy white eyes, composing large umbels. The 10 inch plants are bushy and erect and with the exquisite color of the flowers the effect is most pleasing. Pkt. 25c.

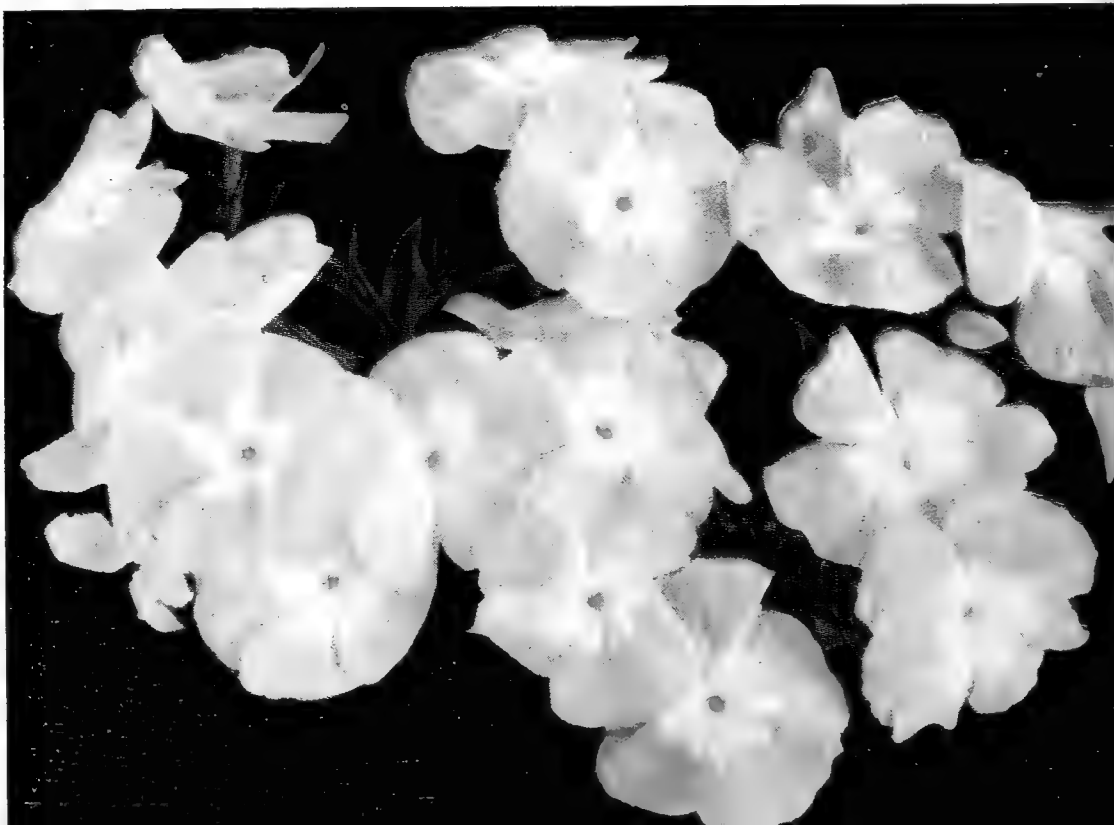

# WYATT'S RUST-PROOF SNAPDRAGONS

In keeping with the progress made by the world's leading seed hybridists, we offer only RUST PROOF SNAPDRAGONS throughout. The resistance of these new Snapdragons to wilt will enable millions of fanciers to grow this most colorful flower with ease. The varieties listed below are selected for their great beauty as well as their strong resistance to wilt. Plant early giving protection, setting the plants 1 foot apart in the open when the ground is warm.

**NO. 1055—CAMPFIRE (Rustproof)**—A new color in Snapdragons. A clear luminous scarlet, free of orange. The yellow lip seems to add brilliance to the clear color of the flower. 3 feet. Pkt. 10c; 3 pkts. 25c; 1-16 oz. 35c.

**NO. 1054—COPPER SHADES (Rustproof)**—This is a careful blending of all of the rich copper tones found in Snapdragons, beginning with the light old gold and including all copper shades through the deep rich velvety copper. 3 feet. Pkt. 10c; 3 pkts. 25c; 1-16 oz. 35c.

**NO. 1056—LOVELINESS (Rustproof)**—The finest pure soft rose pink variety. 3 feet. Pkt. 10c; 3 pkts. 25c; 1-16 oz. 35c.

**NO. 1058—CANARY BIRD (Rustproof)**—Large, clear canary yellow flowers crowded on the tall strong stems. A vigorous grower and a good variety in every respect. 3 feet. Pkt. 10c; 3 pkts. 25c; 1-16 oz. 35c.

**NO. 1053—FLORIST PEARL (Rustproof)**—A beautiful, pure white Snapdragon, extremely popular with florists where size, height and form are so necessary. 3 feet. Pkt. 10c; 3 pkts. 25c; 1-16 oz. 35c.

**NO. 1060—UNIVERSITY OF CALIFORNIA MIXTURE (Rustproof)**—A mixture of lovely colors in a flower famed above all else for its coloring. Where else does one find such color! Pure colors and combinations of white, pinks, yellows, reds, bronze, orange, copper and many others. 3 feet. Pkt. 10c; 3 pkts. 25c; 1-10 oz. 35c.

**NO. 1050—SEMI-DWARF MIXTURE (Rustproof)**—This is a nice mixture of the most popular colors in the Semi-Dwarf group. The flowers are the same size and colors are as brilliant. Plants grow 1½ to 2 feet tall. Pkt. 10c; 3 pkts. 25c; 1-16 oz. 35c.

**NO. 1046—TOM THUMB MIXED**—Low growing snapdragons are especially desirable for bedding. Their rich coloring and long blooming season increase their popularity. This is a splendid mixture of fine colors. Pkt. 10c; 3 pkts. 25c; 1/16 oz. 35c.

**NO. 1011—BLUE PERFECTION**—Deep amethyst blue brush-like flowers that do not fade and bloom from early summer until frost. Height 9 inches. A wonderful bedding plant. Pkt. 10c; ¼ oz. 25c; ¼ oz. 40c.

**NO. 1010—MIXED**—Shades of blue and white. Pkt. 10c; ¼ oz. 20c; oz. 50c.

## SWEET ALYSSUM

Alyssum can be planted nearly every month in the year in the south and will bloom profusely until killed. It takes a hard freeze to kill Alyssum.

**NO. 1017—CARPET OF SNOW**—Very dwarf and compact; literally covered with white flowers. Undoubtedly the best for window boxes. Height 6 inches. Pkt. 10c; ¼ oz. 20c; oz. 60c.

**NO. 1018—LITTLE GEM**—Blooms in 5 to 6 weeks. Best variety for edging. Compact plants 4 inches high. Very hardy. Border all of your beds with Alyssum. The effect will please you. Pkt. 10c; ¼ oz. 20c; ½ oz. 35c; oz. 65c, postpaid.

**NO. 1021—LUTESCENS CREAMY YEL LOW**—Pkt. 10c.

**NO. 1019—COMPACTUM LILACINUM (Lilac Carpet Plant)**—Distinct variety with delicate lavender flowers. Very dwarf. Pkt. 10c; ¼ oz. 25c; oz. 65c.

**NO. 1022—LITTLE DORRIT**—Very dwarf, compact plants growing only 3 inches high. Valuable for formal borders. Pkt. 10c; ¼ oz. 25c; oz. 65c.

**No. 1036—Anchusa—Blue Bird**—This is the attractive new annual Anchusa. The compact plants grow 20-24 inches tall producing a wealth of flowers in a beautiful shade of indigo blue so rarely found. Anchusas thrive in any soil and are of the easiest culture. Pkt. 10c; 1-16 oz. 25c.

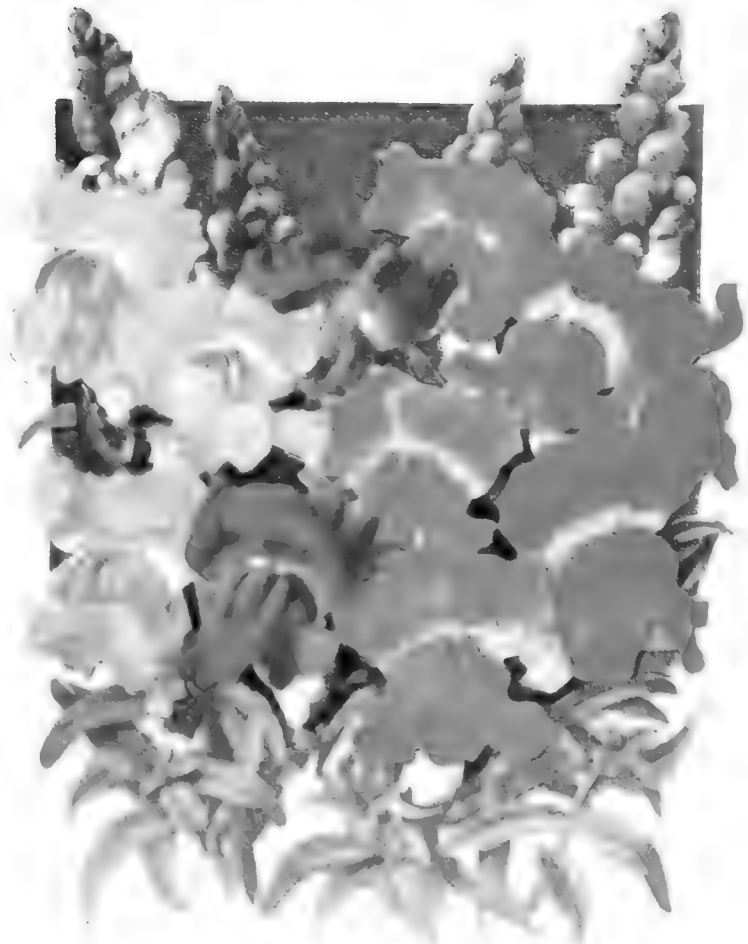

No. 1060 Antirrhinum (Rustproof) University of California Mixture

## ARCTOTIS

**NO. 1083—GRANDIS**—Large daisy-like flowers on long stems; pure white underside of petals tinged pale lilac. Blooms continuously. 2½ feet. Pkt. 10c; ¼ oz. 25c.

### No. 1003—Acroclinium

A pretty Strawflower similar to Helichrysum, but blossoms are white or pink, with yellow center. Very free bloomer. Good for Winter bouquets. Height 2 feet. Double Mixed. Pkt. 10c; ¼ oz. 25c.

All 10c pkts are 3 for 25c.

### AGERATUM, Floss Flower (For Beds or Borders)

An annual plant, growing about a foot high and covered all summer with close, fluffy heads of bloom of a pretty shade of blue.



No. 1083 Arctotis Grandis

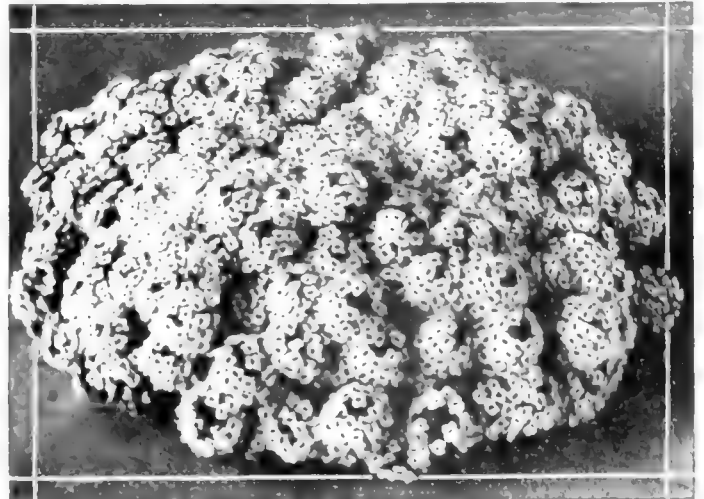

No. 1018 Alyssum Little Gem



Many of Wyatt's finest flower seeds are produced in these fields in Southern California

# WYATT'S WILT RESISTANT ASTERS

The perfection of wilt-resistant strains of Asters will bring joy to millions. In many parts of the country the growing of this most lovely of flowers has been almost impossible. But now, they're easy to grow anywhere. You can grow them in your own garden with ease and enjoy their delicate shades, exquisite form, long graceful stems for cutting and their charming effect in the garden. Wyatt's Wilt-resistant Aster seeds need only to be sown ¼ inch deep in a well prepared bed or box of soil in full light and where an even and very light moisture can be maintained. The small plants should be transplanted to 3 inches apart when several leaves have formed and when 2 inches tall, set into the garden 12 to 15 inches apart.

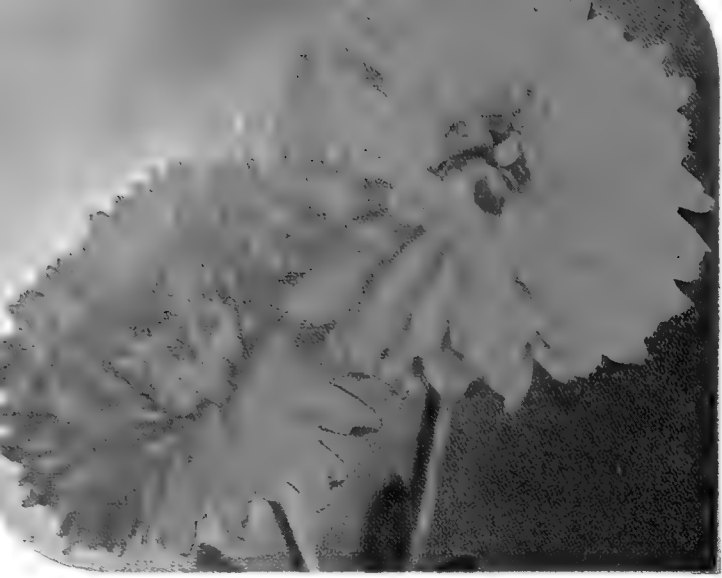

No. 1240—Calendula Mixed

## CALENDULA—Pot Marigold

One of the best and showiest free-flowering hardy annuals, growing well in any garden soil. They make fine cut-flowers; attractive beds and borders and bloom profusely.

**No. 1241—Wyatt's Calendula, Orange Shaggy**—A new and delightful addition to the Calendula family. Hardy enough to withstand February planting. The flowers are nicely fringed and are a rich orange, shading lighter toward the center. Pkt. 10c; ¼ oz. 35c.

**No. 1235—CAMPFIRE**—Of vigorous growth, the flowers are borne on stout stems. The blooms are flat, and are undoubtedly larger than those of any type previously introduced. The color of the petals is brilliant orange with a scarlet sheen, with full yellow center. Pkt. 10c; ¼ oz. 25c.

**No. 1238—LEMON QUEEN**—Large sulphur yellow. Pkt. 10c; ½ oz. 25c.

**No. 1237—ORANGE KING**—Large, full double, orange-red flowers. Pkt. 10c; ½ oz. 25c.

**No. 1240—MIXED COLORS**—Double sorts. Pkt. 10c; ½ oz. 20c.

## NO. 1161—BALLOON VINE

A rapid-growing annual climber; succeeds best in light soil and warm situation; flowers white; seed-vessels look like miniature balloons and of great interest to children. Pkt. 10c; 3 pkts. 25c.

## BALSAM

(Lady's Slipper)

A half-hardy annual of easiest culture. Prefers a rich soil and plenty of water. For early bloom start seed in a cold frame in April. One of the old-time favorites. Balsam still deserves a place in your garden. Height 2 feet.

## No. 1178 — Balsam, Torch—

Unlike the taller growing Balsams Torch is a low compact plant with the waxy gardenia-like red flowers borne at the tip of the stems. The blazing vermilion red of this flower adds to its value as a bed or border plant for out-of-doors or for window box or pot culture. Prices: Pkt. 10c; 1-16 oz. 35c.

No. 1173—White. No. 1174—Rose.

No. 1175—Yellow. No. 1176—Scarlet. No. 1177—Purple. Any of the above colors in Double Balsams at 10c per pkt.; ¼ oz. 35c.

**No. 1180—WYATT'S CHOICE DOUBLE MIXED BALSAM**—All colors. Pkt. 10c; ¼ oz. 30c; ½ oz. 50c.

## No. 1163 — Balsam Apple —

An ornamental vine attaining 10 to 15 feet in height, with orange colored apple-shaped fruits. Pkt. 10c.

## No. 1164 — Balsam Pear —

Bright yellow pear-shaped fruit. The vines grow 10 to 15 feet in height. Pkt. 10c.

## Branching, or Invincible Asters—

Plants are of healthy, robust, branching growth, about 2 feet high—though under best culture often 3 feet—producing, on long stems, massive Chrysanthemum-like flowers of perfect form and graceful outline, and are exceedingly double to the very center.

**No. 1096—Deep Blue.**

**No. 1098—Peerless Yellow.**

**No. 1099—Shell Pink.**

**No. 1102—Scarlet.**

**No. 1103—White.**

**No. 1106—Azure Blue.**

Any above colors at 10c per packet.

**No. 1112 COLLECTION**—One packet each of the 6 separate colors for 45c.

**No. 1110 INVINCIBLE MIXED ASTERS**—All colors, a choice mixture. Pkt. 10c; ¼ oz. 30c; ½ oz. \$1.00.

## QUEEN OF THE MARKET ASTERS

**No. 1150—QUEEN OF THE MARKET MIXED**—Very early flowering and of branching habit. Double flowers mixed colors. Pkt. 10c; ¼ oz. 35c.

## AMARANTHUS

These plants grow 2 to 3 feet tall and have ornamental foliage as well as flowers. The seed is very fine, but grows readily if kept moist. Can be readily transplanted. Do not cover seed over a quarter of an inch. Hardy annual.

**No. 1027—CAUDATUS**—(Love-Lies-Bleeding)—Long, drooping sprays of red flowers. Pkt. 10c; ¼ oz. 20c.

**No. 1028—AURORA**—Very fine, variegated foliage. Pkt. 10c; ¼ oz. 25c.

## NO. 1007—AFRICAN DAISY

**DIMORPHOTHECA**—Beautiful and showy annual about 12 inches high and bears in great profusion daisy-shaped rich, glossy gold flowers, 2½ inches across, with dark centers surrounded by a black zone. Splendidly adapted for beds and borders. Pkt. 10c; ½ oz. 20c.

## NO. 1210—BRACHYCOME

(Swan River Daisy)

Free-flowering, dwarf-growing annuals; covered during the greater part of the summer with a profusion of pretty blue or white flowers, suitable for edgings, small beds or pot culture; 9 inches. Pkt. 10c; ¼ oz. 35c.

## BEGONIA

**No. 1190—BEGONIA, SEM-PERFLORENS MIXED**—Aside from being attractive pot plants begonias are valuable as bedding flowers, thriving in shade or sun if ample moisture is provided. This is a splendid mixture of green and bronze leaved varieties. Pkt. 15c; 2 pkts. 25c.

## NO. 1183 BARTONIA AUREA

A most attractive early flowering annual with large, showy blooms of a glistening, deep orange-yellow color. The blooms measure 2½ inches across. The plants bloom freely during the summer: 18 inches tall. Pkt. 10c; ¼ oz. 35c; ½ oz. 55c.

## Wyatt's Improved Crego Asters—

A very fine variety with large shaggy well formed flowers borne on long, strong stems. Fine for cutting. Height 2½ feet.

**No. 1114—Crego Purple.**

**No. 1115—Crego White.**

**No. 1116—Crego Shell Pink.**

**No. 1117—Crego Lavender.**

**No. 1118—Crego Crimson.**

**No. 1119—Crego Cattleya** (new orchid).

Prices: Any of the above Crego Asters at 10c per packet; 3 pkts. 25c; ¼ oz. 35c.

**No. 1126—COLLECTION**—1 packet each above 6 colors of Crego Asters for 45c.

**No. 1120—CREGO MIXED ASTERS**—All colors. Pkt. 10c; ¼ oz. 30c; ½ oz. \$1.00.

## No. 1149—New Sunshine Asters—

The flowers exhibit all the grace and beauty of the single Aster, greatly enhanced by a cushion center of tiny quills of a contrasting color. Every garden-lover who wants fine flowers for cutting should have this. Pkt. 10c; 3 pkts. 25c.

## WYATT'S BROWALLIA

The plants grow from 12 to 18 inches tall and, being closely related to the petunia family, bloom profusely. Browallia is invaluable as a border, especially where the intense blue of their flowers is needed. A bed of blue Browallia and Calendula furnish an interesting combination of color. Browallia is reasonably hardy and can be sown out of doors early in the spring and plants should be set 6 inches apart.

**No. 1219—ELATA**—Blue. Pkt. 10c.

## No. 1218 — Browallia Speciosa —

This Browallia is a vast improvement over the more common Browallia, elata. Speciosa produces clear blue flowers several times the size of the old fashioned variety. This large flowering, compact growing, new Browallia is invaluable for porch or window boxes or for bedding out of doors. Pkt. 25c; 3 pkts. 65c.

## NO. 1262—CANARY BIRD VINE

A beautiful, rapid growing annual climber, the charming little canary-yellow blossoms bearing a fancied resemblance to a bird with its wings half spread. The sprays of flowers are very artistic and keep when cut in good condition for a week. The plant has a fine luxuriant, rambling character; will run 20 feet high. Pkt. 10c; ½ oz. 25c.

No. 1099 Aster, Wyatt's Shell Pink





# CALIFORNIA POPPIES — CANDYTUFT — COLEUS

## CALIFORNIA POPPIES

### Eschscholtzia

A most showy and free-flowering annual. It flowers early, and where the weather remains cool keeps on blooming until October. The plants are particularly well adapted for beds or borders. They are dwarf and spreading, growing about a foot tall, with gayly colored flowers of a satiny finish.

NO. 1591—ORANGE—Flaming orange flowers. Pkt. 10c; ¼ oz. 25c.

NO. 1600—CHOICE MIXTURE CALIFORNIA POPPIES—A well balanced mixture of all varieties and colors. Pkt. 10c; ¼ oz. 25c; oz. 75c.

## SEMI-DOUBLE CALIFORNIA POPPIES

NO. 1601—SEMI-DOUBLE MIXED—A fine mixture of these ever popular annuals in the new semi-double form. The mixture includes all of the attractive shades of yellows, rose and reds found in the single varieties. Pkt. 10c; ¼ oz. 25c; ½ oz. 75c.

## NO. 1250—CALLIOPSIS

One of the showiest and most easily grown of garden annuals. The plants form perfect little bushes 1 foot across, and are a perfect mass of bloom from early summer until cut down by frost. The flowers average nearly 2 inches across. Pkt. 10c; ½ oz. 25c.

## NO. 1465—COBAEA

### (Cathedral Bells)

One of the handsomest and most rapid growing of climbers. The flowers are bell-shaped and open a clear green but turn a beautiful purplish lilac. Seed should be sown edgewise. Very vigorous and prolific bloomer. Pkt. 10c.

## NO. 1520—CYCLAMEN MIXED

Most beautiful winter and spring flowering plants for the window and greenhouse. Not only are the flowers of striking beauty, but the foliage is also highly ornamental. Pkt. 25c; 2 pkts. 40c.

## NO. 1528—CYPRESS VINE

A dainty, lacy vine of rapid growth producing small trumpet shaped red and white flowers in profusion. Very effective where a screen is desired. Pkt. 10c; 3 pkts. 25c.

## CANDYTUFT

This is another of the old fashioned favorites that still holds its place in the gardens of today. It can be sown outside right where it is to bloom. To insure continuous flowers, make successive plantings at intervals of two weeks from May until July. It blooms in 8 weeks from sowing. Use this delightful annual principally to fill in empty corners, for edging and on the rockery. Height 1 foot.

NO. 1264—CRIMSON. Pkt. 10c; ¼ oz. 25c.

NO. 1265—ROSE. Pkt. 10c; ¼ oz. 25c.

NO. 1267—LILAC. Pkt. 10c; ¼ oz. 25c.

NO. 1269—WHITE. Pkt. 10c; ¼ oz. 25c.

Collection—1 packet each of the above colors of Candytuft. The 4 packets, value 40c, for 30c.

Order Collection No. 1274

NO. 1270—CANDYTUFT MIXED—A choice mixture of all colors. Pkt. 10c; ¼ oz. 20c; oz. 80c.

NO. 1273—GIANT WHITE HYACINTH FLOWERED—Immense trusses of pure white flowers, often 6 inches long. The largest of all Candytuft. Plants well branched, excellent for cutting. Pkt. 10c; ½ oz. 60c.

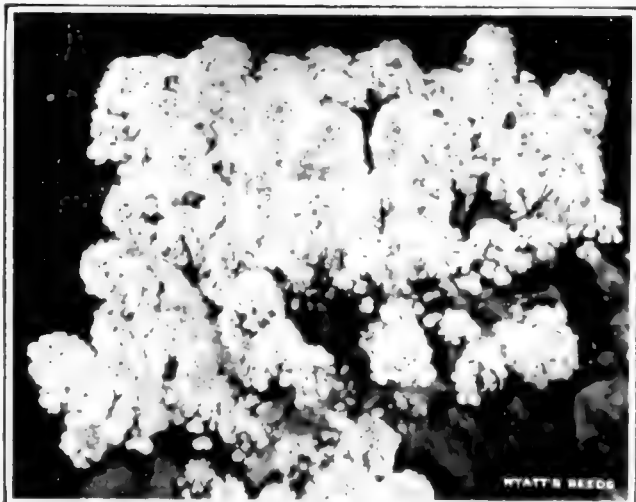

No. 1273 White Hyacinth-Flowered Candytuft

## CARNATIONS

### NO. 1320—GIANT MARGUERITE OR MALMAISON

These carnations will bloom the first year from seed, which should be sown in a hotbed in March or April, or outdoors in May. The blossoms are large, deliciously scented and rival even the greenhouse Carnation for cutting. They bloom in about 4½ months from time of sowing. They can also be used for blooming in the greenhouse through the winter. Mixed Colors. Pkt. 10c; ¼ oz. 35c.

## NO. 1529—CARDINAL CLIMBER

One of the most beautiful climbers. A rapid grower, it reaches a height of 25 or 30 feet in a season. The flowers are trumpet-shaped and are a rich cardinal-red, and bloom until frost. Pkt. 10c; ¼ oz. 40c.

## TULIP POPPIES

### (Hunnemannia, fumarifolia)

NO. 1604—SUNLITE—A semi-double variety of this brilliant annual that was introduced in 1934 and received an Award of Merit in the All-America selections. The name describes the color. Pkt. 10c; ¼ oz. 35c.

NO. 1603—HUNNEMANNIA—(Bush Eschscholtzia)—Magnificent golden yellow, Poppy-like flowers, borne erect on stiff stems 2 feet tall. Easily grown in a well-limed soil, particularly if it is rather sandy and well drained. Pkt. 10c; ¼ oz. 25c.

## WYATT'S COLEUS

NO. 1470—COLEUS, MIXED—Coleus may be planted outdoors in well-prepared beds or may be grown as a pot-plant. Requires plenty of sunlight. Wyatt's fine mixture contains an assortment of different types and different colors. Pkt. 10c; 1-32 oz. 50c.

## CHRYSANTHEMUMS

NO. 1440—SINGLE ANNUAL VARIETIES MIXED—Choice. Pkt. 10c; 3 pkts. 25c; ½ oz. 40c.

NO. 1410—DOUBLE ANNUAL VARIETIES MIXED—Mixture of double varieties. Pkt. 10c; 3 pkts. 25c; ½ oz. 40c.

## CHINESE FORGET-ME-NOT

NO. 1522—AMABLE BLUE. Most attractive rich blue; flowers in profusion from June to September. A most valuable plant for hot dry situations. Pkt. 10c; ¼ oz. 25c.

NO. 1523—PINK. Plants similar to the blue with bright pink flowers. Pkt. 10c; ½ oz. 25c.

## NO. 1455—CLARKIA

Clarkia is one of our easiest grown annuals, developing to perfection in a cool climate. The plants grow quickly and are in full bloom from 5 to 6 weeks after sowing. Contains rosy purple, rose, salmon, and white. A fine garden flower and good for cutting. Double Mixed. Pkt. 10c; ¼ oz. 25c; oz. 75c.

## CELOSIA (Cockscomb)

Free blooming, very showy annuals that can be cut and dried for winter bouquets.

NO. 1350—DWARF VARIETIES MIXED—Height 1 foot. Pkt. 10c; ¼ oz. 50c.

NO. 1340—FINEST MIXED—Height 3 feet. Pkt. 10c; ¼ oz. 35c.

## CHINESE WOOLFLOWER

This variety of Cockscomb has large, globular heads like balls of wool; very effective in masses. Height 3 feet.

NO. 1349—CRIMSON WOOLFLOWER—Pkt. 10c; ¼ oz. 60c.



No. 1320 Marguerite Carnations Mixed



No. 1455 Wyatt's Mixed Clarkia



No. 1470 Wyatt's Mixed Coleus



No. 1482 Cosmos Sensation

## NO. 1610—FOUR O'CLOCKS

Well known free-flowering plants. Supposed to open their blossoms at 4 o'clock in the afternoon but on cloudy days are out all day. Small trumpet-shaped flowers in bright colors. Grow anywhere. Height 2 ft. Pkt. 10c; oz. 20c.

## NO. 1586—BLUE LACE FLOWER

Beautiful, large, lace-like flowers, of a lovely, delicate azure-blue, gracefully poised on long stems. Sow in the hotbed in March and outdoors in May and again in June, and you can cut flowers until frost. Pkt. 10c; 3 pkts. 25c; ¼ oz. 50c.

## NO. 1605—EUPHORBIA

(SNOW-ON-THE-MOUNTAIN)

Small flowers beautifully set off by the top-leaves which are marked with broad white bands on a rich green ground. Grows 2 feet tall, fine for beds and borders. Sow where to bloom as the plants resent transplanting. Pkt. 10c; ¼ oz. 25c.

No. 1479 Cosmos Orange Flare



# COSMOS

Cosmos should be sown in spring in the open ground, when danger of frost is past, or the seed may be started, under cover and afterwards transplanted. Plant not less than 18 inches apart in rows or in masses in beds. When the plants are about a foot high the tops should be pinched out to induce a bushy growth.

## Ⓜ No. 1482—Sensation—

The surprisingly large pink, rose and white flowers sometimes reach 4 to 5 inches across. The plants, with rather heavy foliage, grow about 4 feet, bloom extremely early (10 weeks from seeds) and are very free flowering. One of the easiest flowers to grow. Dishud for largest blooms. Pkt. 10c; 3 pkts. 25c.

## No. 1479—Wyatt's Orange

**Flare**—Beautiful glittering gold flowers gracefully borne on long wiry stems. The foliage is lacy and a rich green. Orange Flare is a medium early flowering Cosmos blooming usually by July and continuing till late Autumn. The plant is more compact than most Cosmos and is therefore more valuable as a bedding or border subject. Packet 10c; ¼ oz. 25c; oz. \$1.75, postpaid.

## No. 1490—Wyatt's Single Late

**Mixed**—The late cosmos do not come into bloom until early autumn but they remain in bloom much longer than the ordinary early cosmos. The flowers are large and our mixture contains all of the bright colors. Pkt. 10c; ¼ oz. 15c; ½ oz. 40c.

## No. 1500—Double Crested

**Mixed**—A bright colored mixture of large flowering, double cosmos. Very attractive for border planting in masses, producing an unusually bright color effect as well as a limitless supply of cut flowers. Pkt. 10c; ¼ oz. 35c.

## Early Flowering Cosmos

This early flowering strain begins blooming in June, and from that time until frost the plants are a mass of flowers. The flowers average 3 inches across.

NO. 1475—WHITE—Pkt. 10c; ¼ oz. 25c; oz. 75c.

NO. 1476—PINK—Pkt. 10c; ¼ oz. 25c; oz. 75c.

NO. 1477—CRIMSON—Pkt. 10c; ¼ oz. 25c; oz. 75c.

NO. 1478—WYATT'S SPECIAL MIXED—All colors. Pkt. 10c; ¼ oz. 25c; oz. 65c.

## GLOBE AMARANTH

NO. 1656—MIXED—Attractive, clover-like, strawy flowerheads in pink, lilac, and bronze tones. The plants grow 2 feet tall and bloom from mid-summer until frost. The individual flowers are ¾ inch across. Pkt. 10c; ¼ oz. 25c; ½ oz. 40c.

## NO. 1667 GYPSOPHILA

(BABY'S BREATH)

Pretty free flowering plants of easy culture; excellent for cutting to mix with other flowers. 2 feet.

**ELEGANS ALBA GRANDIFLORA**—(True Paris Market Strain.) A splendid annual variety; sprays of pure white flowers. Pkt. 10c; ½ oz. 30c.

## GERBERA (Transvaal Daisy)

They are usually grown as greenhouse or window plants where they flower continuously. The Daisy-like blossoms, 3 to 4 inches across are borne on 12-inch stems.

NO. 1643—NEW HYBRIDS GERBERA—An infinity of tints, from pure white through yellow, orange, salmon, rose, cerise and ruby-red to violet are represented. Sometimes the coloring of the disk differs from that of the rays. Pkt. 25c; 2 pkts. 40c.

## NO. 1615—FUCHSIAS

Well known pot plant and greenhouse plant. Very decorative for window boxes. Sow seed in hotbed in February or March. Mixed. Pkt. 35c.

## NO. 1640—GERANIUM

Easily grown as a pot plant or for setting outdoors in beds during the summer and fall. Pkt. 20c; 1-16 oz. 40c; ¼ oz. 65c; ½ oz. \$1.10.

## NO. 1645—GLOXINIA

Charming tender plants for conservatory or greenhouse culture. 1 foot. Large flowering. Mixed. Pkt. 35c.

## NO. 1655—GODETIA

Large rose, carmine, pink, cattleya-blue, and pure white blooms with petals having a beautiful silky finish. 12 inches. Mixed colors. Pkt. 10c; ¼ oz. 20c; ½ oz. 30c.

## COSMOS COLLECTION

1 Pkt. No. 1482 Sensation  
1 Pkt. No. 1479 Orange Flare  
1 Pkt. No. 1490 Single Late Mixed

This collection will supply fine large blooms bountifully from early summer till late autumn, in all colors. Regular value 30c. All sent for

25c

Postpaid

# CENTAUREA

BACHELOR'S BUTTON, RAGGED SAILOR, RAGGED ROBIN, OR CORNFLOWER

NO. 1367—DOUBLE BLUE—A very old favorite garden annual, flowering freely in almost any situation. Height 2 to 3 feet; largely used for cut flowers. Pkt. 10c; ¼ oz. 25c; oz. 70c.

NO. 1366—DOUBLE ROSE—An exceptionally fine strain of deep rose pink Bachelor Button. Pkt. 10c; ¼ oz. 25c; oz. 70c.

NO. 1370—DOUBLE MIXED COLORS—Produces large globular heads of flowers filled up to the center with florets. Pkt. 10c; ¼ oz. 25c; oz. 60c.

NO. 1380—SWEET SULTAN—The finest of all Sweet Sultans for cut flower purposes. Pkt. 10c; ¼ oz. 35c; oz. \$1.00.

NO. 1371—CANDIDISSIMA—A very attractive border plant of compact growth, 15 inches tall, grown for its showy leaves which have a woolly surface of a bright silvery white shade. The blooms are golden yellow. Pkt. 10c; ¼ oz. 45c; ½ oz. 75c.

## JUBILEE GEM

NO. 1368—An All-America selection of 1937 Jubilee Gem is outstanding because of the number of flowers of deep clear blue borne on each plant. Popular in pots, in the border, beds, rock garden or outflower garden, it prefers semi-shade, will do well in almost any soil and is extremely easy to grow. 1 foot. Pkt. 10c; 3 pkts. 25c; ½ oz. 40c.

No. 1368 Centaurea Jubilee Gem



# HOLLYHOCKS—PINKS—GAILLARDIAS

## NO. 1677—HELIOTROPE

Always popular on account of its delightful fragrance. The seed is rather slow in starting and had best be sown in boxes or in a hotbed. While it is a perennial, it will not stand any frost, and it is therefore started afresh each year unless one cares to remove the plants to the house before frost comes. **MIXED COLORS.** Pkt. 10c; 1/8 oz. 35c.

## NO. 1675—HELICHRYSUM (Strawflower)

Helichrysums are an ornament to the garden when growing, and are everywhere prized for the winter decoration of vases, and for durable bouquets. Flowers intended for drying should be gathered when partially unfolded and suspended with their heads downward in a cool place. Pkt. 10c; 1/4 oz. 30c.

## NO. 1693—ANNUAL HOLLYHOCK

A wide range of beautiful colors with single, semi-double, and double blooms. Plant early in the spring. Grows 4 to 5 feet tall. Mixed colors. Pkt. 10c; 1/8 oz. 35c; 1/4 oz. 55c.

## NO. 1695—HONESTY (SATIN FLOWER; MONEY PLANT)

The flat silvery seed pods are used for winter decorations in the house; pretty and different from anything else; 2 feet. Pkt. 10c; 3 pkts. 25c.



No. 1625  
Gaillardia  
Single Mixed

## NO. 1700—HYACINTH BEAN (VINE)

Rapid annual climber with large, pea-shaped blossoms, later developing into broad purple or white beans. Height, 10 feet. Mixed. Pkt. 10c; oz. 30c.

## HARDY ANNUAL PINKS

The hardy annual Dianthus, or Pinks, as they are more popularly known, deserve more attention by southern gardeners. The plants are rugged and dependable, being almost sure to grow and bloom in almost any situation. They prefer a well drained situation where the sun reaches them most of the day. Pinks bloom continuously over a long period producing a bright display in the garden and are excellent cut flowers with their delicate spicy fragrance.

**Ⓜ No. 1555—Dianthus, Splendens Single**—A most worthy garden subject. Large single red flowers with a wide white eye, this thrifty member of the famous old family of garden "Pinks" combines beauty, fragrance and ruggedness. Making a ready home in almost any soil, Dianthus Splendens raises a profusion of blooms throughout the entire summer. Pkt. 10c; 3 pkts. 25c.

**NO. 1550—SINGLE MIXED JAPANESE PINKS**—Bright, cheery, single flowers in combinations of reds, white and pinks. Fragrant, hardy and dependable. Pkt. 10c; 1/4 oz. 20c; oz. 50c.

**NO. 1560—WYATT'S DOUBLE MIXED PINKS**—These large flowering double pinks very strongly resemble the large double carnations which are members of the same family. Very hardy and free flowering. Pkt. 10c; 1/4 oz. 25c; oz. 75c.

## WYATT'S GAILLARDIAS (Blanket Flower)

Annual Gaillardias are especially fine for beds, borders, and for cutting. Their brightly colored blooms give a glorious display from July until September. The plants are 15 inches tall. Every gardener should give this easily grown annual a trial.

**NO. 1618—DAZZLER**—Large rich red single flowers with contrasting orange tips. Pkt. 10c; 1/8 oz. 50c; 1/4 oz. 85c

**NO. 1620—DOUBLE MIXED**—Contains white, yellow, and red properly blended. Fine for beds and borders. Blooms profusely until frost. Pkt. 10c; 1/4 oz. 25c; 1/2 oz. 40c.

**NO. 1625—SINGLE FINE MIXED**—Includes many bright and showy colors. Pkt. 10c; 1/4 oz. 25c; 1/2 oz. 40c.

## GOURDS (Ornamental)

Annual climbers that form curiously shaped fruits on vines 10 to 20 feet high. Sow the seed like you would squash or cucumber in hills 3 feet apart and allow 3 plants to grow in each hill. Useful for covering arbors, fences or stone walls.

**NO. 1657—DIPPER OR CALABASH.** Pkt. 10c.

**NO. 1662—HERCULES CLUB**—Club shaped. 4 feet long. Pkt. 10c.

**NO. 1661—LUFFA OR DISH RAG.** Pkt. 10c

**NO. 1660—ORNAMENTAL**—Mixed. All kinds. Pkt. 10c; oz. 25c.

**NO. 1663—NEST EGG**—Pkt. 10c; oz. 25c



No. 1880 Ornamental Mixed Gourds



No. 1555 Dianthus Splendens

## ICE PLANT

**NO. 1699—CRYSTALLINUM**—A beautiful trailing plant for hanging baskets and the rock garden. Crystal white flowers. Start seeds in April. Pkt. 10c; 3 pkts. 25c.

**NO. 1698—TRICOLOR**—The petals are red, shading into white at the base. The center is black. 1 ft. high. Pkt. 20c; 1/8 oz. 50c; 1/4 oz. 90c.

## NO. 1697—JAPANESE HOP

A splendid annual climber, rapidly covering arbors, walls, trellises, etc. Seed sown in the open ground in spring will produce large plants in a short time. Pkt. 10c; 1/2 oz. 25c; oz. 40c.

## NO. 1706—KOCHIA

A remarkable annual, producing dense, rounded plants with fine green leaves and growing to a height of three feet. The foliage changes to a reddish shade toward fall. Fine for a hedge or to outline the garden. Pkt. 10c; 1/4 oz. 20c; oz. 40c.

## NO. 1708—KUDZU VINE

An excellent climber which starts new shoots from the crown of the roots each year. Fully established plants make shoots 40 to 50 feet tall each season. Pkt. 10c; 1/4 oz. 35c.



No. 1550 Dianthus Single Mixed Pinks



No. 1675 Strawflowers Mixed

# WYATT'S LARKSPUR

## The 2 Finest Strains in Cultivation

This magnificent new strain of Larkspur brings enthusiastic expressions of warm praise from everyone. It is indeed hard to imagine any finer Larkspurs than were supplied by us last year, some gardeners reporting spikes 7 feet high. However, our new imperial Giants supersede all other types of Larkspur. Wyatt's Giant Imperial Larkspur is equally as hardy as the older strains and can be sown out of doors during the fall or spring with success. Prepare beds with light application of lime. Fertilize with thoroughly rotted manure and Bone Meal. Applications of Vigoro or Bloomaid when the growing season begins will improve the flowers.

### IMPERIAL STRAIN (Tall Growing)

- NO. 1714—IMPERIAL WHITE KING—Double pure snowy white.  
 NO. 1716—IMPERIAL CARMINE KING—Giant double deep carmine rose.  
 NO. 1727—IMPERIAL EXQUISITE IMPROVED—Your old favorite with its former beauty and charm magnified many times. Fluffy clear pink.  
 NO. 1717—IMPERIAL DAINTINESS—Double delicate lavender.  
 NO. 1719—IMPERIAL LILAC SPIRE—An exquisite lilac, very double.  
 NO. 1722—IMPERIAL BLUE SPIRE—Handsome, double, deep oxford blue. An outstanding variety from a standpoint of size, color and form.  
 NO. 1724—IMPERIAL LOS ANGELES IMPROVED—Immense, very double flowers of brilliant rose or salmon borne on long spikes. Claimed the most beautiful Larkspur.  
 NO. 1725—IMPERIAL EMPRESS IMPROVED—Giant double, rich salmon rose.  
 NO. 1726—IMPERIAL BLUE BELL—Delightful clear azure blue. Try a bed of this variety mixed with single Shirley wild rose pink poppies.

Prices: Any of the above varieties, Pkt. 10c; ¼ oz. 50c; oz. \$1.50, postpaid.

NO. 1720—WYATT'S GIANT IMPERIAL MIXED—Beautifully blended mixture of the most handsome Larkspurs grown. Pkt. 10c; ¼ oz. 35c; oz. \$1.00, postpaid.

### STOCK FLOWERED STRAIN

This Stock Flowered strain of double Larkspurs branch out at the base, and while they do not grow quite as tall as the Imperials, they send up more pinacles of flowers. The varieties listed below are vast improvements over the larkspurs that were popular a few years back.

NO. 1731—ROSAMOND—One of the most exquisite of all Larkspurs, Rosamond was awarded the Gold Medal in the All-America Selections and the Award of Merit of the Royal Horticultural Society of England in 1934, the year it was introduced. The flowers are a pure deep rose, produced in great quantities on strong plants. Pkt. 10c; ¼ oz. 35c; oz. \$1.00.

NO. 1732—SKY BLUE—Clear blue very double flowers. Pkt. 10c; ¼ oz. 35c; oz. \$1.00.

NO. 1733—WHITE—Large fluffy white flowers, very double. Pkt. 10c; ¼ oz. 35c; oz. \$1.00.

NO. 1730—STOCK FLOWERED MIXTURE—This mixture contains all of the attractive colors in the double flowered group. Pkt. 10c; ¼ oz. 35c; oz. \$1.00.



No. 1724 Larkspur, Imperial Los Angeles Improved

### LOBELIA

A beautiful dwarf flowering plant used extensively for hanging baskets, window boxes and edgings of beds and borders. Forms low, compact bushes that are covered all summer long with star-shaped flowers.

NO. 1744—CRYSTAL PALACE COMPACTA—Forms neat little ball-shaped bushes covered with dark blue flowers and dark foliage. Fine for carpet bedding or edging. Height 4 inches. Pkt. 10c; 1-16 oz. 50c.

NO. 1740—SAPPHIRE—(pendulous). A dainty blue flowering plant for hanging baskets and porch boxes. Pkt. 10c; 1-16 oz. 50c.

### LUPIN

Few annuals give such a glorious display in the garden as Lupins. The plants produce a great quantity of long-stemmed flower-spikes, and are in full bloom from July until August. Plant in lime-free soil which is moderately moist.

NO. 1750—GIANT KING MIXED—This mixture contains a well-balanced assortment of all varieties of Annual Lupins. Pkt. 10c; oz. 25c; 4 ozs. 70c.

### MATRICARIA (Feverfew)

Really a half-hardy perennial, they will bloom the first year from seed. They have fern-like foliage and heads of small double, button-like flowers on long stems for cutting.

NO. 1781—DOUBLE WHITE—Height 2 feet. Pkt. 10c; ½ oz. 35c.

NO. 1782—GOLDEN BALL—Small, golden yellow double flowers. Very attractive as a border or planted in pots. Pkt. 10c; ½ oz. 35c.

### FORGET-ME-NOT (Myosotis)

NO. 1812—ALPESTRIS—Lovely light blue flowers covering the plants completely during the spring; 12 inches tall. Does best in the semi-shade. Pkt. 10c; ½ oz. 25c; ¼ oz. 35c.

NO. 1813—FINEST MIXED—This mixture is a carefully composed blend, including blue, white and rose. Pkt. 10c; ½ oz. 25c; ¼ oz. 35c; ½ oz. 55c.

### MIMULUS

Showy, profuse flowering plants; fine for moist shady situations; bloom the first year from seed. 1 foot.

NO. 1791—MOSCHATUS (Musk Plant)—Fine for hanging baskets, etc.; small yellow flowers; musk scented foliage. Pkt. 20c.

NO. 1792—TIGRINUS (Monkey Flower)—Fine mixed spotted varieties. Pkt. 15c; 2 pkts. 25c.

### Wyatt's Imperial Larkspur Collection

1 packet each of the 9 choice named varieties, value 90c all for 65c, postpaid.

### NO. 1710—LANTANA

Very desirable for bedding and window boxes. Start the seed early in the cold frame for best results. Colors include red, orange, cream, salmon, pink and gold. Mixed. Pkt. 10c; ¼ oz. 30c; oz. 85c.

### NO. 1735—LAVATERA (ANNUAL MALLOW)

Very showy garden flowers of a rich shrimp-pink color, on long stems for cutting. Flowers mallow-like, and foliage green and glossy. Height 2 feet. Pkt. 10c; ¼ oz. 25c; ½ oz. 40c.

### NO. 1736—LAVENDER

True, lovely, sweet scented, blue flowers often dried for use in the linen closet. Perfectly hardy everywhere. The plants grow about 2 feet tall and bloom during August. Pkt. 10c; ½ oz. 40c; oz. 70c.

### NO. 1738—LINUM (Scarlet Flax)

Very showy annuals of long duration, having fine foliage and brilliant scarlet-crimson, cup-shaped flowers. Seed can be sown outside in May. Height 12 inches. GRANDIFLORUM RUBRUM. Pkt. 10c; ½ oz. 25c.

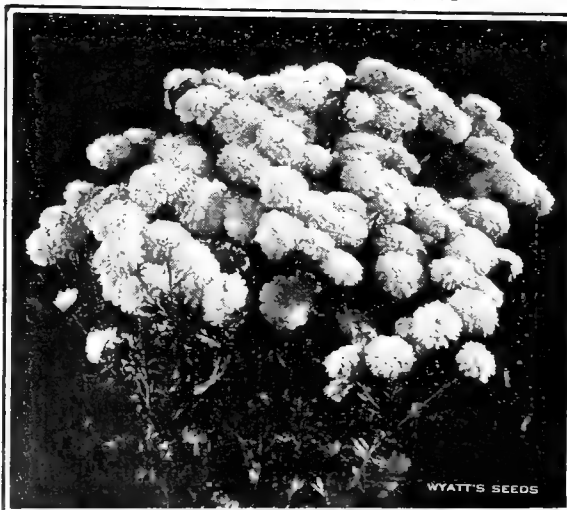

No. 1781 Double White Feverfew

### COLLECTION

### Wyatt's Stock Flowered Larkspur

1 packet each of the above 3 named varieties,

value 30c for

**25c**  
postpaid

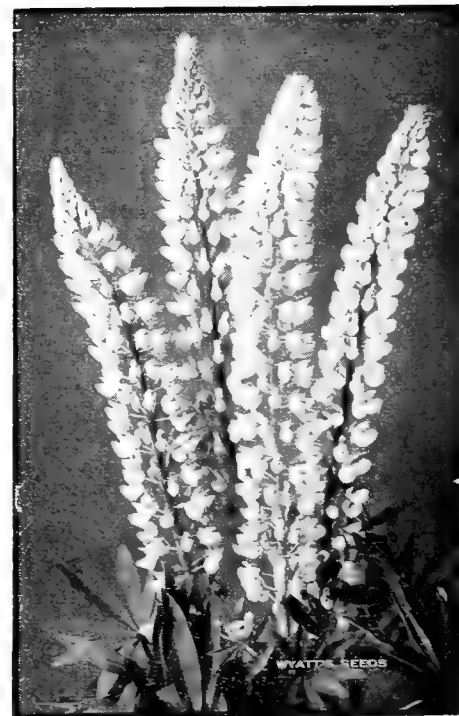

No. 1750 Annual Lupinus Mixed

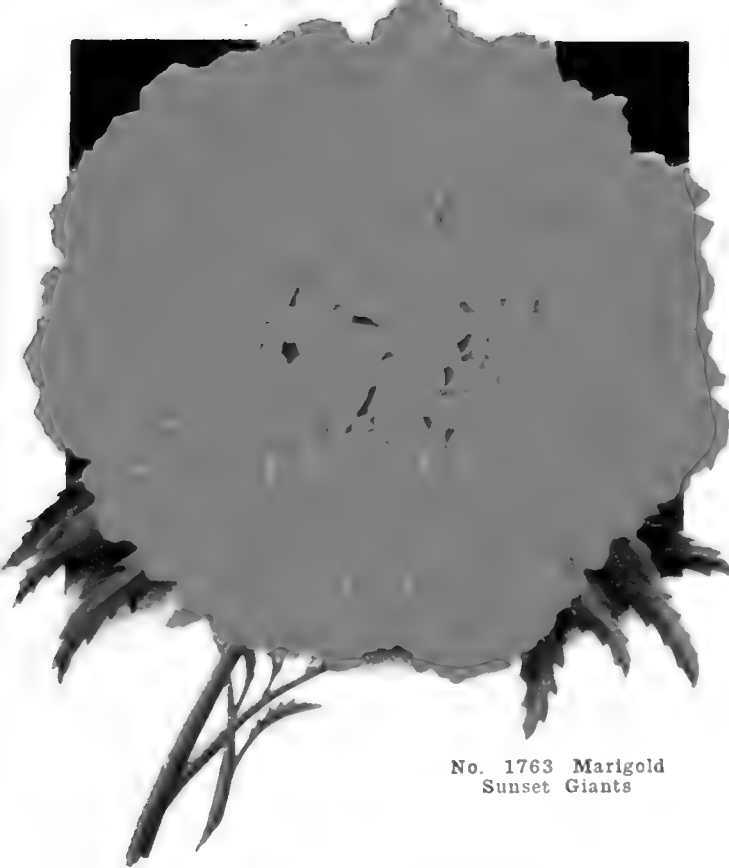

No. 1763 Marigold  
Sunset Giants

## DWARF OR FRENCH MARIGOLDS

**NO. 1775—MARIGOLD DWARF FRENCH DOUBLE, HARMONY**—The flowers are charming and distinct, Scabiosa like with tubular deep orange centers flanked by broad velvety dark brown guard petals. The plants are about a foot high, extremely free flowering, coming into bloom early and continuing until after frost. Pkt. 10c; 1/8 oz. 35c.

**NO. 1777—GOLDEN RING** (Tagetes signata pumila)—A very delightful little Marigold forming a compact, round bush with fern like foliage and an abundance of dainty single golden orange flowers. Height 9 inches. Pkt. 10c; 1/8 oz. 40c.

**NO. 1765—FRENCH DWARF DOUBLE MIXED**—A fine assortment saved from prize flowers. Pkt. 10c; 1/4 oz. 20c.



 NO. 1822 NASTURTIUM  
GLEAM HYBRIDS

## MARIGOLDS TALL VARIETIES

**NO. 1763—MARIGOLD, SUNSET GIANTS**—The 3 to 4 foot plants produce 6 to 8 branches each bearing 3 to 6 large very double flowers. The enormous flowers range in color from light primrose through deep rich golden yellow. The objectionable Marigold odor is entirely absent and some growers claim for the flowers a definite fragrance. Flowers produced in our own trials without special care or disbudding measured well over 5 inches in diameter. Pkt. 10c; 3 pkts. 25c.

**NO. 1764—MARIGOLD, COLARETTE CROWN OF GOLD**—The lovely flowers are golden orange with a flat crested crown of small petals surrounded by a row of broad petals. The 2 to 2 1/2 inch flowers come early on plants 2 to 3 foot tall. Pkt. 10c; 3 oz. 25c.

 **NO. 1761—GUINEA GOLD**—A striking new type of marigold. Golden flowers 2 1/2 inches across are borne abundantly on compact plants 2 to 2 1/2 feet high. Marigold odor is absent. Prices Pkt. 10c; 1/8 oz. 25c.

**NO. 1762—YELLOW SUPREME**—A very free flowering, extra large marigold bearing great yellow odorless flowers resembling variations in form. Gold Medal winner of the 1914 Selections. Pkt. 10c; 1/8 oz. 25c.

**NO. 1759 ORANGE PRINCE**—Enormous flower of perfect shape, golden orange color. Pkt. 10c; 1/4 oz. 30c; oz. \$1.00.

**NO. 1758—LEMON QUEEN**—A very free flowering yellow. Pkt. 10c; 1/4 oz. 30c; oz. \$1.00.

**NO. 1760—AFRICAN DOUBLE MIXED**—A superb mixture. Pkt. 10c; 1/4 oz. 25c; oz. 75c.

## NASTURTIUMS

 **NO. 1821—"GOLDEN GLEAM" NEW DOUBLE SWEET SCENTED NASTURTIUM**—Distinctly double, rich golden, wonderfully fragrant flowers borne on long stems. The plants grow about 18 inches tall and require little or no care. Pkt. 10c; 1/2 oz. 15c; oz. 25c.

 **NO. 1823—NASTURTIUM DOUBLE SCARLET GLEAM**—Fiery orange scarlet color comparable to the brilliance of Scarlet Sage. The individual blooms are of an immense size, almost three inches across and very fragrant. Pkt. 10c; oz. 25c.

**NO. 1824—DOUBLE MOON GLEAM**—Semi double, sweet scented, light golden cream. Pkt. 10c; oz. 25c.

**NO. 1825—DOUBLE ORANGE GLEAM**—Distinctly double and a deep, glowing golden orange shading deeper at center. Unusually fragrant flowers. Pkt. 10c; oz. 25c.

**NO. 1826—DOUBLE SALMON GLEAM**—Semi double, sweet scented delicate golden salmon. Pkt. 10c; oz. 25c.

 **NO. 1822 NASTURTIUM DOUBLE GLEAM HYBRIDS**—The Hybrids are a collection of gorgeously colored large, well formed flowers. Pkt. 10c; oz. 25c.

**NO. 1820—WYATT'S RAINBOW MIXTURE OF DWARF NASTURTIUMS**—A well blended mixture of all popular varieties, including many new shades. Pkt. 5c; oz. 10c; 1/4 lb. 15c; lb. \$1.00.

## TALL CLIMBING NASTURTIUMS

**NO. 1830 WYATT'S TALL CLIMBING MIXED NASTURTIUMS**—A mixture of all tall climbing varieties. Pkt. 5c; oz. 10c; 1/4 lb. 35c; lb. \$1.00.



No. 1764 Marigold Crown of Gold

## MIGNONETTE

Very popular because of its delightful fragrance. Hardy annual, should be sown soon as the ground can be worked. Does not transplant, and should be thinned to stand 6 inches apart.

**NO. 1790 SWEET**—The common variety. Pkt. 10c; 1/2 oz. 25c; oz. 35c.

**NO. 1787 MACHET**—A very choice large flowered type. Pkt. 10c; 1/4 oz. 15c.

## MORNING GLORIES

**NO. 1809—HEAVENLY BLUE**—A graceful vine of extremely quick growth producing a great number of exquisitely formed deep clear blue petunia like flowers. Ideal for covering stumps or other unsightly objects. Pkt. 10c; 1/4 oz. 35c; oz. \$1.25.

**NO. 1810—JAPANESE MIXED**—The flowers are quite a bit larger than those of the ordinary Morning Glories and their colors are unusually rich and showy. Pkt. 10c; 1/2 oz. 20c; oz. 30c.

## MOONFLOWERS

**NO. 1799 ROSE MARIE (New)**—This is a new and attractive double Moonflower that blooms early with deep rose flowers. Pkt. 10c; 1/4 oz. 40c.

**NO. 1798 HEAVENLY BLUE**—Beautiful, large, skyblue flowers. Pkt. 10c; 3 pkts. 25c; 1/2 oz. \$1.00.

**NO. 1797 WHITE (Moonflower)**—Large, pure white, fragrant flowers. Pkt. 10c; 1/2 oz. 35c.

No. 1809 Morning Glory, Heavenly Blue



# WYATT'S SUPER GIANT PANSIES

Sow seeds in beds or boxes from August to April. Only slight protection is needed in the most extreme weather. When plants have 4 to 5 leaves transplant 8 inches to 1 foot apart in highly manured bed and keep well watered. A fall and spring sowing will produce flowers from December to June.

**NO. 1869—WYATT'S NEW SUPER GIANT PANSY**—The immense flowers of this new strain often produce flowers double the size of the ordinary varieties. Wyatt's Super Giant Pansies are borne in profusion on large vigorous plants supporting long, strong stems. The rich coloring and great size of the flowers in addition to its prolonged blooming season will make this new variety a garden favorite and a sure prize winner wherever exhibited. Pkt. 50c; 3 pkts. \$1.25.

**NO. 1875—SWISS GIANT MIXED**—Wyatt's carefully blended mixture of Swiss Giant Pansies is outstanding for its wide range of rich coloring. The flowers are large and on tall stems. Pkt. 25c; 2 pkts. 40c; 1/8 oz. \$1.25.

**NO. 1870—WYATT'S FANCY EXHIBITION**—A blending of our own containing only the very choicest secured from the leading Pansy specialists; it can be relied

upon to produce flowers of immense size, very heavy texture and of the most brilliant colors. Pkt. 25c; 2 pkts. 40c; 1/8 oz. \$1.00; 1/4 oz. \$1.75; oz. \$6.75.

**NO. 1863—LAKE OF THUN**—A beautiful shade of ultra-marine blue accentuated by a darker blotch on each petal. Pkt. 25c; 3 pkts. 60c.

**NO. 1864—CORONATION GOLD**—Winner Silver Medal A.A.S. 1928. Solid canary flowers overlaid with golden orange. Pkt. 25c; 3 pkts. 60c.

**NO. 1865—CARDINAL**—Large cardinal red. Pkt. 25c; 3 pkts. 60c.

**NO. 1866—BERMA**—Dark rich velvety purple. Pkt. 25c; 3 pkts. 60c.

**NO. 1867—RHEINGOLD**—A fine bright yellow marked at the center with a deep mahogany blotch. Pkt. 25c; 3 pkts. 60c.

**NO. 1868—CLARET**—Deep wine red. Pkt. 25c; 3 pkts. 60c.

**NO. 1880—TRIMARDEAU GIANT MIXED**—Trimardeau Pansies are distinguished by their magnificent varied colors and strong markings. Pkt. 10c; 3 pkts. 25c; 1/8 oz. 35c; 1/4 oz. 60c; oz. \$1.75.

## WYATT'S DRUMMONDI PHLOX

One of the very easiest of all flowers to grow and yet one of the most satisfactory. Drummond Phlox may be sown either spring or fall and thrive in almost any soil. Borders or beds of this multi-colored plant are expositions of modern color. Sow lots of Drummond Phlox.

**NO. 1985—New Art Shades**—This new and very lovely group of Drummond Phlox will be a most welcomed new-comer to thousands of gardens next summer with its delightful shades in pastel colors. See page 26 for full description. Pkt. 10c; 3 pkts. 25c; 1-16 oz. 35c.

### SEPARATE COLORS

**NO. 1947—DRUMMONDI WHITE.**  
**NO. 1949—DRUMMONDI SCARLET.**  
**NO. 1951—DRUMMONDI PURPLE.**  
**NO. 1953—DRUMMONDI YELLOW.**  
**NO. 1957—DRUMMONDI SALMON PINK.**

**NO. 1958—DRUMMONDI ROSE.**  
Above separate colors of Drummond Phlox. Pkt. 10c; 1/4 oz. 50c; oz. \$1.75.

**NO. 1960—WYATT'S DRUMMONDI MIXED PHLOX**—A well blended mixture that will bloom continuously through the late spring, summer and fall. Pkt. 10c; 1/4 oz. 40c; oz. \$1.50.

**NO. 1940—STAR PHLOX**—Mixed colors with star shaped flowers. Pkt. 10c; 1/4 oz. 60c; oz. \$2.00.



Wyatt's  
Super Giant  
Pansy  
No. 1869

## NO. 1841—NEMESIA

**Large Flowering Mixed**—In sections where the summers are not excessively hot these annuals will give a display that is difficult to excel. Pkt. 15c; 1/8 oz. 85c.

## NIGELLA—Love-in-a-Mist

Lovely garden annuals, with a finely cut green foliage, and curious looking flowers and seed pods.

**NO. 1849—MISS JEKYLL**—Clear cornflower blue; excellent for cutting. 18 inches. Pkt. 10c; 1/4 oz. 35c.

**NO. 1850—MIXED**—Blue and white mixed; double. 1 foot. Pkt. 10c; 1/4 oz. 25c.

## NICOTIANA

### (Flowering Tobacco)

Fine stately plants for background planting or for large beds. Start the seed indoors in boxes filled with fine sandy soil and barely cover from view.

**NO. 1855—NEW HYBRIDS**—Shades of rose, red, crimson and creamy white. Very fragrant. Pkt. 10c; 1/8 oz. 35c.

## NEMOPHILA

**NO. 1843—BLUE INSIGNIS**—A dwarf, graceful annual, 6 to 8 inches tall. The plants bloom during spring and summer. They bear a profusion of bright sky-blue flowers with a white center. Pkt. 10c; 1/8 oz. 25c; 1/4 oz. 35c.

## NO. 1857—EVENING PRIMROSE

### (OENOTHERA AFTERGLOW)

The Evening Primrose is a very showy annual. The plants grow 2 to 2 1/2 feet tall and bloom profusely from June until September. The large flowers are golden yellow, making a showy display for a long time. Plant in fairly dry soil which contains plenty of lime. Pkt. 10c; 1/4 oz. 25c; oz. 70c.

## NO. 2014—PYRETHRUM

### (GOLDEN FEATHER)

A useful border plant with yellow foliage. Fine for edging. Start seed in cold frame in April for best results. Height 8 inches. Pkt. 10c; 1/8 oz. 35c.

## NO. 2020—RICINUS

### (CASTOR OIL BEAN)

An annual plant, making a rank growth in one season, frequently to the height of 6 to 8 feet, with immense leaves.

**MIXED VARIETIES**—Many kinds. Pkt. 10c; oz. 25c; 1/4 lb. 50c.

## NO. 2027—RUDBEKIA

**BICOLORE SUPERBA (Cone Flower)**—2 feet. Produces an abundance of bright yellow flowers with brown central disc; fine for cutting. Pkt. 10c; 1/4 oz. 25c.



No. 1960 Phlox, Drummond, Mixed

## POPPIES

Sow the seed where the plants are to remain, as they resent transplanting.

### SINGLE SHIRLEY VARIETIES

**NO. 1964—AMERICAN LEGION**—Orange, scarlet.

**NO. 1965—PINK.**

**NO. 1966—WHITE.**

**NO. 1967—DEEP APRICOT.**

Any above varieties of Single Shirley Poppies: Pkt. 10c; 3 pkts. 25c; 1/4 oz. 35c; oz. \$1.25.

**NO. 1970—SHIRLEY FINEST SINGLE MIXED**

—Dainty flowers on slender stems, in the most delicate shades, varying in color from pure white and delicate pink to rosy carmine and deep crimson, many of them beautifully striped and edged with white. Pkt. 10c; 1/4 oz. 25c; oz. 75c.

**NO. 1976—WILD FRENCH POPPY (The Poppy of Flanders)**—The famous field Poppy our soldiers tell about as they saw it in a riot of color among the rye and through the grainfields of France. Pkt. 10c; 1/4 oz. 25c; oz. 75c.

### DOUBLE VARIETIES

**NO. 1990—DOUBLE SHIRLEY MIXED**—A fine strain of double, fringed Poppies with flowers about the size of a large carnation. Pkt. 10c; 1/8 oz. 25c; oz. 75c.

**NO. 1985—DOUBLE "FEATHERBALL" MIXED**—These double-fringed annual Poppies are very beautiful; with gracefully fringed-edge petals like big balls of slashed tissue paper or feathers. Pkt. 10c; 1/4 oz. 25c; oz. 75c.



No. 1970 Poppy, Single Shirley Mixed

# PETUNIAS

Sow the small seeds in a warm, sunny, open place outdoors, thinning to 15 inches apart, or in frames for transplanting. Scatter seeds thinly, barely cover and firm soil over them; water seedlings with a fine spray to prevent drying out. The weakest looking seedlings usually produce the finest flowers, so save the weak plants for transplanting. Seed of the double and fringed sorts should be pressed into a shallow pot of sifted soil and covered with only a sprinkling of sand. The pot should be watered from below by placing it in water. Never allow to become too dry nor too moist.

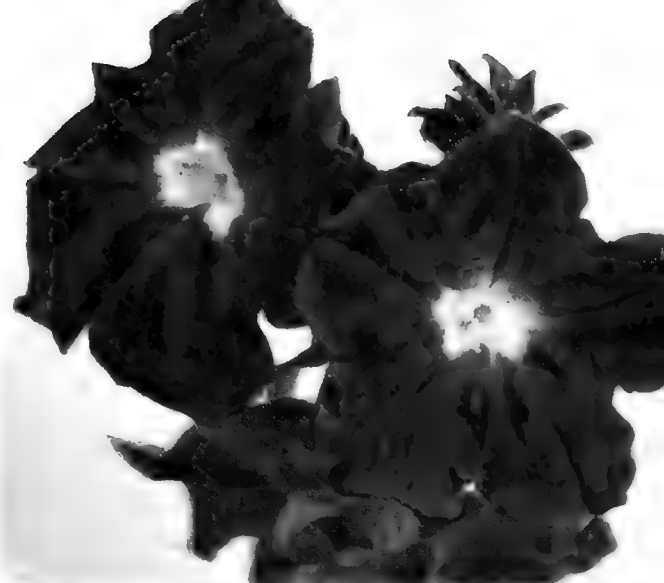

No. 1909 Petunia Burgundy

**No. 1909—Petunia, Burgandy**—Burgandy is one of the individualists of the garden, a strong growing type with very slow flowers in a shade of deep red which is rather difficult to combine with other colors. Since, however, its eye colors are so strong, it is well worth growing as an accent or statement group. The flowers which are plumaged, are of good size and substance, the strong red contrasting boldly with the snowy white throat. The plants make a heavy growth and are very free blooming. Pkt. 25c; 2 pkts. 40c.

## Ⓜ No. 1907—Petunia, Wyatt's Dainty Lady

(See Illustration)—An exquisitely fringed graceful flower that introduces an entirely new color in Petunias, Dainty Lady is a delicate golden yellow. To perfect this lovely flower has required 10 years of careful hybridization and selection. Besides being an All America selection, Dainty Lady has also won an Award of Merit by the Royal Horticultural Society of England. Pkt. 25c.

## Ⓜ No. 1903—Petunia, Rose Gem

A bright addition to the group of miniature petunias, recently introduced. The color is the same deep rich rose that is seen in the Petunia Rose of Heaven popular. The plant is dwarf, neat and compact, 5 to 6 inches high, and covered with numerous small flowers. Rose Gem received the Award of Merit in the All America Selection of 1936. Pkt. 25c.

## WYATT'S BEDDING PETUNIAS

Their erect habit renders the Bedding Petunias best for beds, borders, etc.

- NO. 1896 DEEP BLUE.
- NO. 1898—SCARLET.
- NO. 1901—DARK PURPLE.
- NO. 1897—PURE WHITE.
- NO. 1899—ROSE KING
- NO. 1900 BEDDING MIXED.

Any of the above colors at 10c per pkt.; 1/4 oz. 75c.



No. 1920 Petunia, Wyatt's Giant Fringed Mixed

## No. 1920—Petunia, Wyatt's Giant Fringed—Mixed—

Large finely fringed flowers delicately fragrant and in many attractive colors borne in profusion on compact plants. Ideal for specimen plants in pots or boxes or for bedding out of doors. 1 foot. Pkt. 25c; 3 for 65c.

**NO. 1930—GIANT DOUBLE FRINGED PETUNIAS MIXED**—Seeds are very expensive. Produce about 60 per cent double flowers. Pkt. 50c; 2 pkts. 85c; 1-64 oz. \$7.50.

**NO. 1910—WYATT'S NEW "FLUFFY RUFFLES" PETUNIAS MIXED**—The largest of all, flowers beautifully waved, artistically fringed and ruffled on the edges. Pkt. 25c; 2 pkts. 45c; 1-64 oz. \$1.50.

**NO. 1905—ROSY MORN**—Compact plant literally covered with rich pink flowers with white throats. Pkt. 10c; 3 pkts. 25c; 1/4 oz. 60c.

**NO. 1906—ROSE OF HEAVEN**—Slightly taller than Pink Gem and with larger flowers of a shade deeper pink. Rose of Heaven rivals Rosy Morn and is preferred by many. Pkt. 10c; 1/4 oz. \$1.00.

**NO. 1889—HOWARD'S STAR**—Large single flowers with white stars on blue or red background or blue or red stars on white background. Pkt. 10c; 3 pkts. 25c; 1/4 oz. 75c.

**WYATT'S BALCONY PETUNIAS**—For hanging baskets, boxes, etc.

NO. 1890—BALCONY WHITE.

NO. 1891—BALCONY RED.

NO. 1892—BALCONY DEEP BLUE.

NO. 1893—BALCONY ROSE.

NO. 1894—MIXED BALCONY PETUNIAS—Pkt. 10c; 1/4 oz. \$1.00.

## Ⓜ No. 1902—Petunia, Flaming Velvet—

Gold Medal award A.A.S. 1936. Outstanding for color, type, and uniformity. Flowers are velvety blood red and borne in profusion on slightly spreading plants. Pkt. 10c; 3 pkts. 25c.

## NO. 2060—SCHIZANTHUS (BUTTERFLY FLOWER)

Also known as "The Poor Man's Orchid." Dainty, compact, branching plants with finely cut foliage, covered when in bloom with clusters of brilliantly colored butterfly-like flowers. Plant 15 to 20 inches high. Large flowering. Mixed. Pkt. 10c; 1/4 oz. 20c.

## NO. 2069—STATICE

A showy, everlasting flower with fine clusters of showy blooms carried on graceful stems. Height 2 to 3 feet. Sinuata. Mixed. Pkt. 10c; 1/4 oz. 30c.



Ⓜ No. 1907 Petunia Dainty Lady

## No. 2030 Salpiglossis

The plants grow from 24 to 30 inches high and are 4 to 6 inches from the ground until frost.

**CHOICE MIXED**—A variety of colors. Pkt. 10c; 3 pkts. 25c; 1/4 oz. 50c.

## No. 2067—Smilax

A very desirable window plant with its dark green foliage, has a habit in the house. Pkt. 10c; 1/4 oz. 30c.

## No. 2053—Scarlet Runner Beans

Annual, rapid grower, very attractive, good cover or shade. American bred. The plant of bright scarlet pea-shaped blossoms, and these are followed by dark scarlet pods. Pkt. 10c; oz. 15c.

No. 1903 Petunia Rose Gem

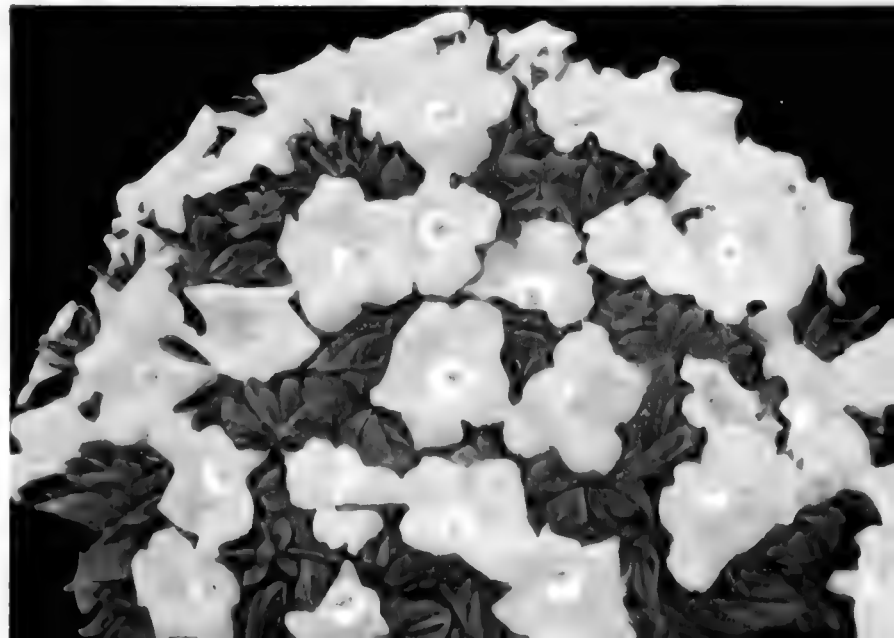



No. 2142 Tithonia Fireball

# POPULAR ANNUALS

**No. 2142—Tithonia, Fireball**—A very brilliant, vibrant shade of scarlet orange, the petals of this dazzling flower surround a center of light yellow creating a very striking appearance. The gayly colored single flowers 4 to 5 inches in diameter are carried on strong stems often 3 feet long. The plants are disease and insect resistant and often grow 8 feet tall. Start early indoors or sow out of doors when the ground is warm. Pkt. 25c; 2 pkts. 40c.

## NO. 2143—TITHONIA SPECIOSA

The most brilliant of all annuals. Produces abundance of vivid orange scarlet flowers on long strong stems, all summer. Plants 6 to 8 feet. Pkt. 10c; 1/4 oz. 25c.

## SALVIA (Scarlet Sage)

Salvias give a very showy display with their sprays of brilliant scarlet flowers rising above the green foliage. They form bushy plants and bloom continuously from mid-summer until late frost. Sow seed after trees are in full leaf and the ground is warm, but may be started earlier in boxes in sunny windows, and transplanted as soon as the soil is warm.

**NO. 2034—AMERICA (Globe of Fire)**—A new dwarf busy variety, growing only 15 inches high. Forms compact and oval shaped bushes that are literally ablaze with flowers all summer long. Pkt. 10c; 1/8 oz. 60c; 1/2 oz. \$1.75.

**NO. 2036 — SPLENDENS GRANDIFLORA**—Tall bushy plants with immense scarlet flower trusses. Height 3 feet. Pkt. 10c; 1/4 oz. 50c; oz. \$1.50.

**NO. 2037—BLUE BEDDER**—Really a perennial, this desirable Salvia will bloom the first year from seed. Bushes grow 2 to 3 feet tall and carry long spikes of pale blue flowers, excellent for cutting. Pkt. 10c; 1/8 oz. 75c.

## ANNUAL WALL FLOWER

**NO. 2185—MIXED**—A quick-growing variety with showy, single flowers on stocky plants, 1 foot tall. Enrich the soil well and water during dry spells. Pkt. 10c; 1/8 oz. 40c.

## PORTULACA (Sun Plant)

For brilliant coloring, nothing can excel a bed of Portulaca. It delights in intense heat, and dry weather seems to have almost no effect on the plants.

**NO. 2000—DOUBLE MIXED**—An unsurpassed mixture, including a particularly wide and choice range of brilliant colors. Excellent for beds or borders exposed to the full sun. Pkt. 10c; 1/8 oz. 50c.

**NO. 1995—SINGLE MIXED**—A complete and choice mixture, including orange, white, red, salmon, buff and others. Pkt. 10c; 1/4 oz. 30c; oz. \$1.00.

## SCABIOSA

One of the finest cutting annuals and very showy in the garden. Sow seed in March or April for early flowers. Height 2 1/2 to 3 feet tall.

### IMPROVED GIANT DOUBLE VARIETIES

**NO. 2041—AGERATUM BLUE**—Azure blue. Pkt. 10c; 1/4 oz. 35c.

**NO. 2042—CHERRY RED**—Deep red. Pkt. 10c; 1/4 oz. 35c.

**NO. 2043—FLESH PINK**—Pale pink. Pkt. 10c; 1/4 oz. 35c.

**NO. 2044—LAVENDER**—Lavender. Pkt. 10c; 1/4 oz. 35c.



COLLECTION—1 packet each of the above 4 colors of Double Scabiosa, value 40c, for 25c, postpaid.

ORDER COLLECTION  
NO. 2049

## STOCKS

**NO. 2080—WYATT'S PRIZE MIXTURE OF DOUBLE TEN WEEKS STOCKS**—All colors. Pkt. 10c; 3 pkts. 25c; 1/8 oz. 60c.

**NO. 2105—DOUBLE PERPETUAL BRANCHING OR GIANT PERFECTION STOCKS MIXED**—An early double-flowering strain with plants growing 18 inches tall. Includes a wide range of beautiful colors. Pkt. 10c; 1/8 oz. 35c; 1/4 oz. 55c.

**NO. 2050—DOUBLE MIXED SCABIOSA**—Well blended mixture of all colors. Pkt. 10c; 1/4 oz. 30c; oz. 85c.

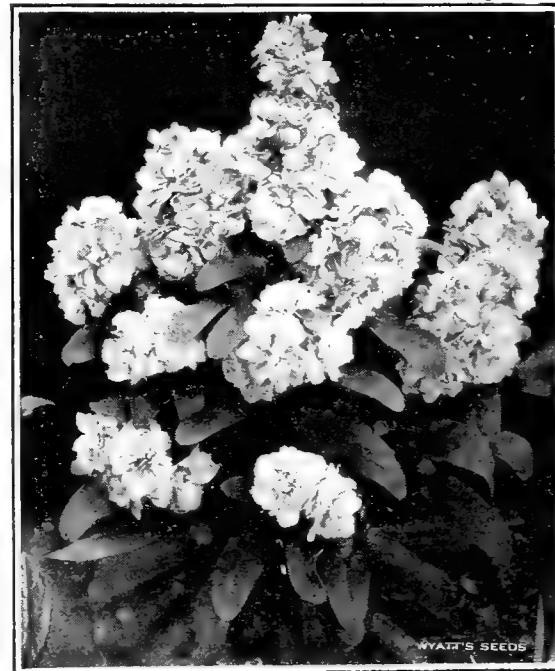

No. 2080 Double Ten Weeks Stocks



No. 2050 Scabiosa, Double Mixed

## SUNFLOWERS

**NO. 2107 — DOUBLE CHRYSANTHEMUM FLOWERED**—A wonderful Sunflower with Chrysanthemum-like, double, golden yellow blooms measuring 6 to 8 inches in diameter. The plants grow 7 feet tall and bloom profusely. Pkt. 10c; 1/2 oz. 35c; oz. 55c.

**NO. 2109—RED SUNFLOWER**—Shades of chestnut-red, bright red, crimson and other combinations. 5 to 6 feet tall. Pkt. 10c; 1/2 oz. 30c; oz. 50c.

**NO. 2112 — MINIATURE (Cucumerifolius)**—Masses of small, single, bright yellow flowers borne on plants 3 feet tall. Pkt. 10c; 1/2 oz. 25c; oz. 40c.

**NO. 2113—SINGLE STELLA**—Beautiful small single flowers of purest golden yellow with a diameter 3 to 4 feet tall. Excellent for garden display and cutting. Pkt. 10c; 1/2 oz. 30c; oz. 50c.

## TORENIA

**NO. 2147—FOURNIERI**—A free blooming annual growing 10 to 12 inches tall. Makes a fine display in borders, pots, or window boxes. Velvety blue with dark blue blotches and yellow throat. Pkt. 10c; 1/8 oz. 85c.

## THUNBERGIA

**NO. 2140—ALATA, MIXED**—This is the Black-eyed Susan Vine, an elegant, graceful climber for hanging baskets and ground covers. Includes yellow and orange shades, some with a velvety black center. Pkt. 10c; 1/4 oz. 30c; oz. 90c.

## VINCA (Periwinkle)

Pretty annuals of compact growth with glossy green leaves and dainty five-petaled star-shaped flowers. Ideal for edgings, borders and window boxes. They will grow under almost any soil conditions. Height 15 inches.

**NO. 2168—ROSEA**—Rose-pink. Dark eye. Pkt. 10c; 1/4 oz. 50c.

**NO. 2167—ROSEA ALBA**—White. Crimson eye. Pkt. 10c; 1/4 oz. 50c.

**NO. 2169—ROSEA ALBA PURE**—Pure white. Pkt. 10c; 1/4 oz. 50c.

**NO. 2170—ROSEA MIXED**—All colors in mixture. Pkt. 10c; 1/4 oz. 50c.

No. 1995 Portulaca, Single Mixed

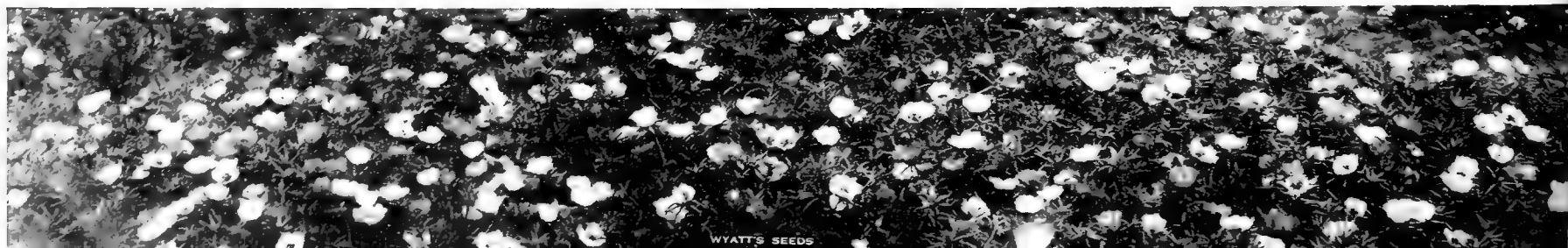



# WYATT'S GIANT ORCHID FLOWERING SPENCER SWEET PEAS

WYATT'S SPENCER SWEET PEAS are produced for us under almost perfect growing conditions in the fertile Lompoc Valley in California. As is true of all other Wyatt's seeds, our special strain of Sweet Peas is the very best. Four tremendous ruffled flowers on long stems often 14 inches, clear refined colors and vigorous, long blooming plants are characteristics of all varieties of Wyatt's Sweet Peas.

**CULTURE**—One ounce will sow from 15 to 20 feet. Sow from November to March. For spring plantings we recommend the sowing of Sweet Pea seeds slightly below the ground level in a bed thoroughly pulverized 2 feet wide by 12 to 18 inches deep. Well rotted (but no other) compost or a liberal sprinkling of Bone Meal might be added when the bed is prepared and when the peas are growing slight applications of Bloomaid or Vigoro at 4- to 6-week intervals should be made.

## THE 21 BEST VARIETIES IN CULTIVATION

- NO. 2314—HERCULES—Pure pink.
- \*NO. 2315—CRIMSON KING—Deep crimson.
- NO. 2316—AMBITION—Exquisite Lilac.
- NO. 2317—HIGHLANDER—Best lavender.
- \*NO. 2318—ELFRIDA PEARSON—Shell pink.
- NO. 2319—HOLLYBERRY—Scarlet.
- \*NO. 2321—JUMBO—Deep Cerise.
- \*NO. 2323—GEORGE SHAWYER—Salmon-rose.
- \*NO. 2324—KING WHITE—White.
- \*NO. 2325—ROYAL PURPLE—Rich purple.
- \*NO. 2327—YOUTH—White, pink picotee.
- \*NO. 2328—PINKIE—Deep rose-pink.
- \*NO. 2329—CAPRI—Clear Silvery blue.
- \*NO. 2331—MARY PICKFORD—Cream pink.
- NO. 2332—ORANGE PICTURE—Sunproof orange.
- NO. 2339—DOBBIES CREAM—Deep primrose.
- NO. 2343—HAWLMARK PINK—Rose pink.
- \*NO. 2344—MISS CALIFORNIA—Cream pink.
- \*NO. 2346—TANGERINE—Orange
- \*NO. 2348—ASTA OHN—Lavender.
- \*NO. 2355—COMMANDER GODSALL—Dark blue.
- \*NO. 2361—WARRIOR—Maroon chocolate

Prices: Any above varieties of Giant Spencer Sweet Peas. Pkt. 10c; oz. 25c; ¼ lb. 75c; lb. \$2.50, postpaid.

## COLLECTION OF GIANT SPENCER SWEET PEAS

One package each of the 15 varieties above marked with the star (\*) for only \$1.00. This is a saving of exactly 50c to you. The 15 packets are valued at \$1.50. We mail them all to you for only \$1.00, postpaid.

## WYATT'S VERBENAS

Very few plants will make such a gorgeous display during the summer months as the Verbenas or furnish more flowers for cutting. Start seed early in the spring, and transplant after three or four inches of growth. Good healthy plants can be produced readily from seed.

- NO. 2161—BEAUTY OF OXFORD SHADES—The large new verbenas in beautiful shades of pink. Pkt. 10c; 3 pkts. 25c; ½ oz. 50c.
- NO. 2154—ROYALE—Royal blue, creamy yellow eye. Pkt. 10c; ½ oz. 35c.

No. 2157 Verbena. Giant Salmon Pink



## MIXED SWEET PEAS

NO. 2350—WYATT'S SUPERB MIXTURE OF SPENCER SWEET PEAS—This mixture of giant flowering Spencer Sweet Peas will delight every gardener with an abundance of fine flowers of the best varieties. After selecting the varieties that you are especially interested in be sure to add a quantity of mixed Sweet Peas to your order to supply the fascinating and exciting variety that always comes in Wyatt's Spencer Sweet Peas. Pkt. 10c; oz. 20c; ¼ lb. 60c; lb. \$2.00, postpaid.

NO. 2300—GRANDIFLORA SWEET PEAS (Mixed)—These are the old fashioned Sweet Peas. They stand more cold weather than Spencer varieties but the flowers are smaller and the colors less refined. Pkt. 5c; oz. 15c; ¼ lb. 35c; lb. \$1.25, postpaid.

NO. 2310—WYATT'S CUPID MIXTURE—This is an attractive mixture of the dwarf sorts. The plants require no support and are therefore valuable for bedding. Pkt. 10c; oz. 25c; ¼ lb. 75c, postpaid.

## PERENNIAL SWEET PEAS

NO. 2290—PERENNIAL MIXED—Pkt. 10c; oz. 50c.

## EARLY FLOWERING SWEET PEAS

- NO. 2371—AVIATOR—Crimson scarlet
- NO. 2372—BLUE BONNET—Deep blue
- NO. 2373—HARMONY—Lavender
- NO. 2374—PINK CHARM—Pink
- NO. 2375—WHITE CHARM—Pure white
- NO. 2377—ZVOLANER'S ROSE—Rose pink
- NO. 2390—EARLY MIXED—Mixed colors

Prices: Above varieties Early Flowering Spencer Sweet Peas Pkt. 15c; oz. 45c; ¼ lb. \$1.50; lb. \$5.00, postpaid.

NO. 2155—GOLDEN QUEEN—Best Yellow. Pkt. 10c; ½ oz. 35c.

NO. 2156—PURPLE MANTLE—Glowing violet purple. Pkt. 10c; ½ oz. 35c.

NO. 2157—SALMON PINK—Large flowers salmon pink. Pkt. 10c; ½ oz. 35c.

NO. 2158—LUCIFER—Brilliant scarlet. Pkt. 10c; ½ oz. 35c

NO. 2159—PURE WHITE—Pkt. 10c; ½ oz. 35c.

NO. 2160—GIGANTEA MIXED—A mixture of all colors of the largest flowering verbenas. Pkt. 10c; ½ oz. 25c; ½ oz. 85c

NO. 2163—VERBENA COLLECTION—1 Packet each of the above 7 separate varieties of Verbena, a 70c value, for only 50c, postpaid.

NO. 2151—CRIMSON GLOW—Rich glowing crimson flowers of good size produced on plants of semi compact habit. Pkt. 10c; 3 pkts. 25c; ½ oz. 50c.

NO. 2152—FLORADALE BEAUTY—An all American selection for 1937 this strain of verbena is noted for the extremely large flowers produced in rose and red shades. Pkt. 10c; 3 pkts. 25c; ½ oz. 50c.

## DOUBLE LILLIPUT ZINNIAS

Lilliput or Pompons, as they are known, are rapidly becoming popular with those who have grown tired of the giant flower of the larger sorts.

Plant only 8 to 12 inches apart

- NO. 2276—LILAC GEM.
- NO. 2277—BURNT ORANGE
- NO. 2278—ROSE BUD
- NO. 2279—CANARY YELLOW
- NO. 2281—GOLDEN GEM.
- NO. 2285—SCARLET GEM
- NO. 2286—PURPLE.
- NO. 2283—SALMON ROSE
- NO. 2287—WHITE GEM
- NO. 2280—DOUBLE MIXED.

Prices: Above varieties Lilliput Zinnias—Pkt. 10c; ¼ oz. 50c; oz. \$1.75.



No. 2328 Sweet Pea (Spencer) Pinkie

## No. 2260—Zinnia, Wyatt's Tom Thumb Mixture—

Smaller even than the popular Lilliput these mites grow only 4 to 6 inches tall. The plants are covered with well formed double flowers of red, orange, yellow, pink and rose. Such a dainty and tiny plant with so much ruggedness and versatility will certainly fascinate every flower lover. Pkt. 10c; ¼ oz. 35c; oz. \$2.00, postpaid

## No. 2366—Miniature Creeping Zinnia—

The plants grow only 6 inches tall, and are of creeping habit. They start blooming in June and continue 'till frost and are unexcelled for dwarf borders or edgings. Pkt. 10c; ¼ oz. 35c; ½ oz. 60c; oz. \$2.25.

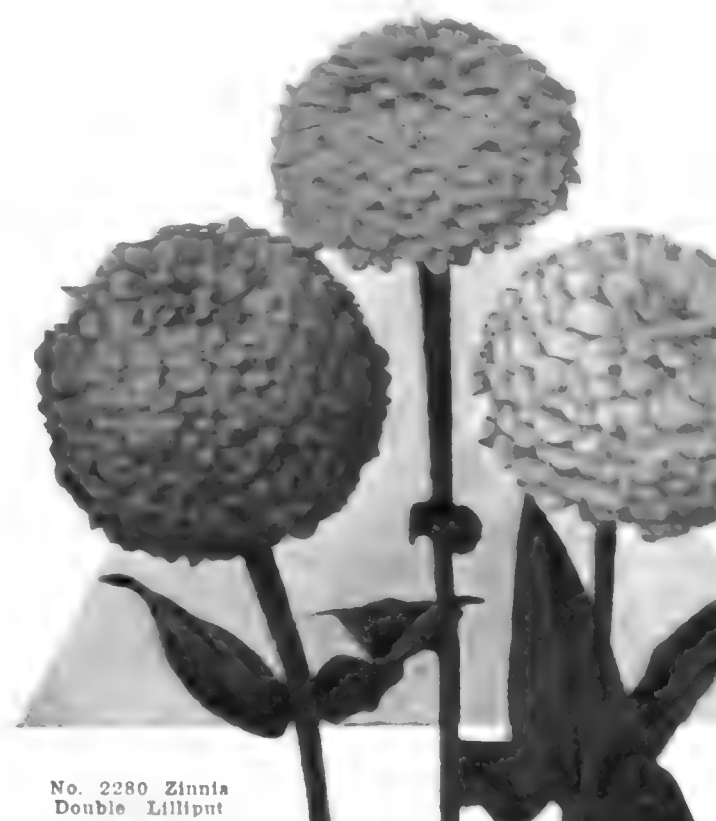

No. 2280 Zinnia  
Double Lilliput  
Mixed

# WYATT'S ZINNIAS

We are happy to offer this year, seeds from the very finest Zinnias cultivated. Flowers from the fields where Wyatt's seeds are selected have been awarded gold medals for distinction in size and color since 1926. Wyatt's pure strain of Dahlia-Flowered Zinnias come direct from the originator who has exhibited all over the world. Each year Wyatt's Zinnias produce prize winning flowers for flower growers all over the South. Get your seeds from this pure strain and raise the prize winning Zinnias in your community.

**CULTURE**—Sow seeds indoors in March or April or out of doors after ground is warm. Thin out or transplant to 1 to 2 feet apart when plants are 3 to 4 inches high. Fertilize heavily and pinch out first bud when it first forms in the top of the plants. Wyatt's Zinnias grow 3 to 5 feet high.

## No. 2246 — Zinnia, Wyatt's Fantasy—

(See Illustration)—Everyone who saw Fantasy in the trial grounds at N. C. State College here in Raleigh last summer was delighted. The colors are rich and full: bright yellow, reds and pink shades predominating the well blended mixture. The medium sized well rounded, quilled, shaggy flowers lend themselves admirably to flower arrangement and are yet large enough to satisfy the desire for a mass of color. Pkt. 10c; 1/8 oz. 35c; oz. \$2.25.

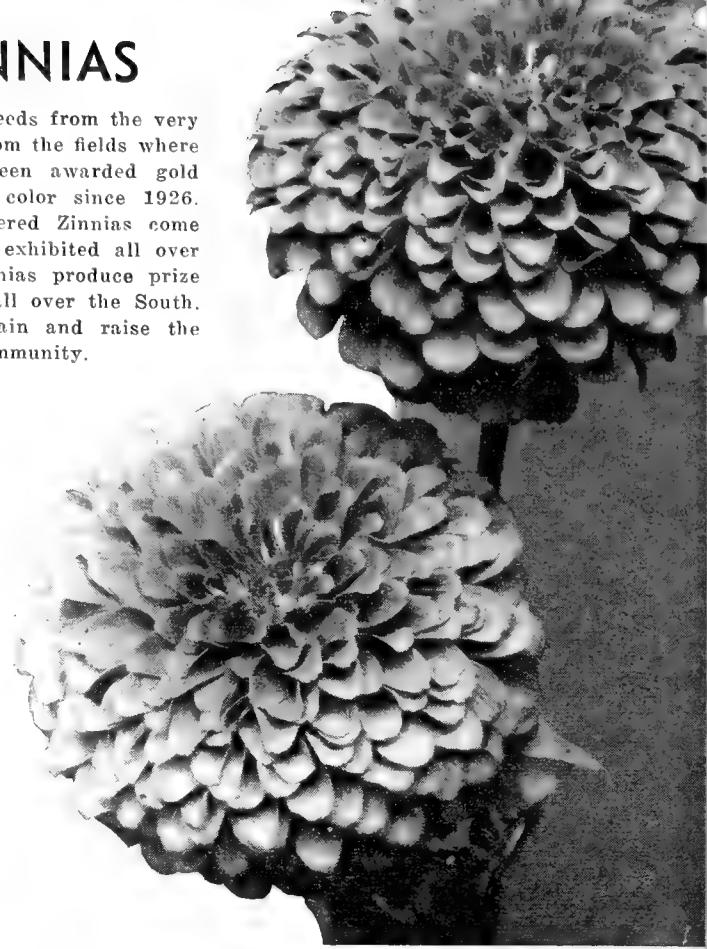

No. 2215 Zinnia, Wyatt's Dahlia Flowering Illumination

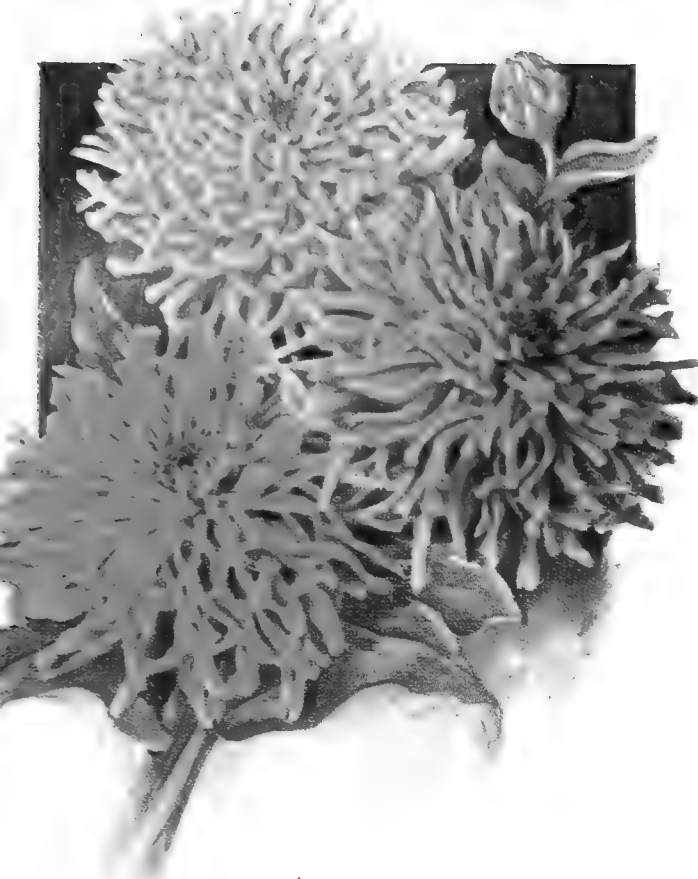

 No. 2246 Zinnia Fantasy  
Finest Mixed

## No. 2195—Gaillardia Flowered Mixed

The flowers bearing a striking resemblance to double gaillardia in both form and color are especially nice for cutting. This variety blooms in 45 to 50 days on plants usually 2 feet tall. The flowers are of medium size. Pkt. 10c; 3 pkts. 25c; 1/8 oz. 45c.

## No. 2196—Haageana Double Mixed

A mixture of dwarf double Mexican Hybrid Zinnias embracing a wide range of colors including flowers of solid color and combinations of yellow, orange, scarlet, gold, maroon and many other rich shades. This is an unusually attractive subject for mass planting or cutting. Pkt. 10c; 3 pkts. 25c; 1/8 oz. 45c.

## WYATT'S DOUBLE DAHLIA-FLOWERED ZINNIAS

NO. 2204—POLAR BEAR—Pure snowy white flowers of great size and remarkable texture.

NO. 2205—DREAM—Giant flowers of true deep lavender shades. This variety makes perfectly formed flowers.

NO. 2206—SCARLET FLAME—Brilliant scarlet. This is by far the showiest of all flowers for mass planting or cutting.

NO. 2207—GOLDEN STATE—Rich golden orange shading to orange as it ages.

NO. 2208—ORIOLE—Orange center on gold. Immense flowers.

NO. 2209—METEOR—A rich glowing deep red. Darkest of all the reds and produces tremendous blooms.

NO. 2211—EXQUISITE—Exquisite clear rose flowers of good form and very large.

NO. 2214—CANARY BIRD—Clear rich canary yellow. This shade is valuable for setting off other colors and brightening large beds of Zinnias.

NO. 2215—ILLUMINATION — Rich deep rose. A magnificent flower in every respect.

NO. 2218—PURPLE PRINCE—A new color in Zinnias. A very rare rich purple. All above named sorts. Pkt. 10c; 1/8 oz. 35c; 1/4 oz. 65c; 1/2 oz. \$1.15; oz. \$2.25.

NO. 2220 — WYATT'S GOLD MEDAL DAHLIA-FLOWERED MIXED ZINNIAS—A very choice mixture made up of the 10 named varieties listed above. Pkt. 10c; 1/8 oz. 25c; 1/4 oz. 45c; oz. \$1.75.

## WYATT'S GIANTS OF CALIFORNIA DOUBLE ZINNIAS

The Giants of California type of Zinnias differ from the Dahlia Flowering group only in that they are different in form. Both types produce immense, double flowers in almost every color and shade. Invaluable for showy beds or borders outside or for cut flowers Zinnias can be kept in constant bloom by a succession of plantings.

### 9 BEST COLORS

NO. 2237—DAFFODIL—Canary yellow.

NO. 2224—GOLDEN QUEEN—Golden.

NO. 2235 — ENCHANTRESS — Light rose, deep rose center.

NO. 2231—LAVENDER QUEEN — Rosy lavender.

NO. 2221—PURITY—Best pure white.

NO. 2234—ROSE QUEEN—Bright rose.

NO. 2227—SALMON QUEEN—Salmon rose.

NO. 2226—SCARLET QUEEN—Glowing Scarlet.

NO. 2228—VIOLET QUEEN—Deep Purple.

Any of the above separate colors of WYATT'S GIANTS OF CALIFORNIA DOUBLE ZINNIAS. Pkt. 10c; 3 pkts. 25c; 1/8 oz. 35c; 1/2 oz. \$1.00; oz. \$1.75.

### SPECIAL COLLECTION

One packet each of the 9 varieties listed above (regular price, 90c) for only 65c, postpaid.

Order Collection No. 2242.

NO. 2240—GIANTS OF CALIFORNIA MIXTURE—A mixture of all colors and many hybrid shades. Pkt. 10c; 3 pkts. 25c; 1/4 oz. 45c; 1/2 oz. 75c; oz. \$1.25, postpaid.

## ZINNIA LINEARIS

(ILLUSTRATED BELOW)

## No. 2197—Linearis—

The most unusual of the new Zinnias is the dwarf variety, Linearis. The single flowers are a lovely shade of golden orange, with a delicate lemon yellow stripe through each petal. It is extremely early blooming, commencing to flower when the plants are about 6 inches tall and keeping on right through the season until the late frosts of autumn. The plants reach a height of 8 to 10 inches and the flowers are produced in great profusion, literally hundreds being open at a time. Linearis is an extremely valuable addition to the list of plants suitable for border or edging use and is excellent for window boxes or in any part of the garden. It will start flowering about 6 weeks after seeds are sown. Pkt. 25c; 3 pkts. 60c.

No. 2197—Zinnia Linearis



### WYATT'S GOLD MEDAL DAHLIA-FLOWERED ZINNIA COLLECTION

One packet each of the above 10 named varieties. All full packets of Genuine Gold Medal Dahlia-Flowering Zinnias—Value \$1.00 mailed to you postpaid for 65c.

# WYATT'S PERENNIAL FLOWER SEEDS

Grow Your Own Perennials  
From Seeds

Everybody wants Perennials—and wants them in generous measure to secure the desired effects in color and charm. If you delay and finally buy plants, the cost mounts high; an attractive perennial border may require several hundred dollars worth of plants. Exactly the same results can be secured with \$3.00 or \$4.00 worth of seeds! Aside from the money saved it is very fascinating to grow your own plants from seed.

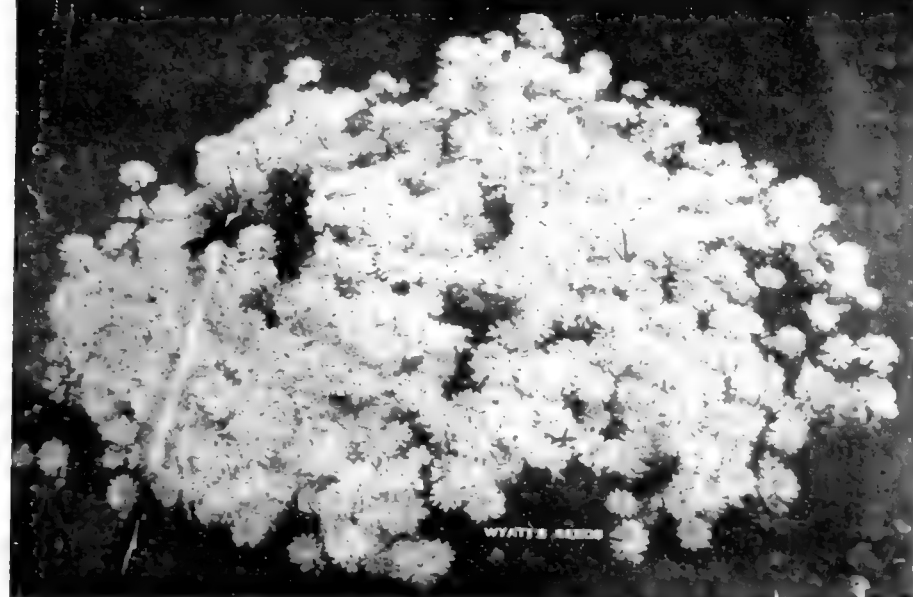

No. 1277 Candytuft Sempervirens



Aquilegia No. 1070



Canterbury Bells No. 1290



Bells Mixed No. 1200



Oriental Poppies No. 1977

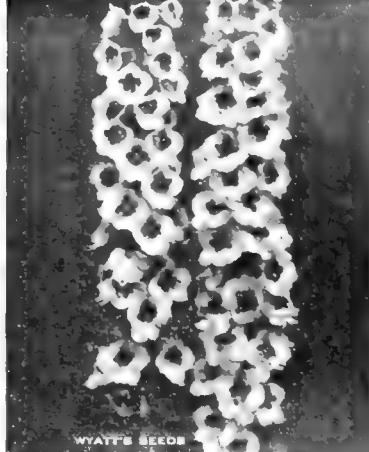

Delphinium No. 1543



Hollyhocks No. 1690

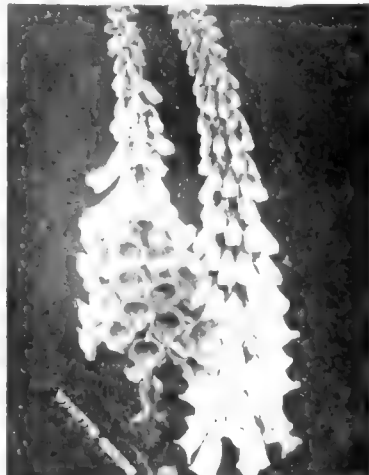

Digitalis No. 1590

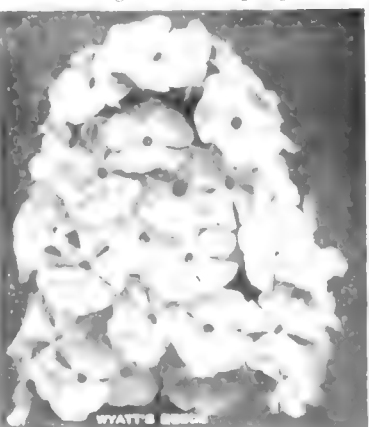

Hardy Phlox No. 1961



Pyrethrum No. 2015

	Per Pkt.	Per 1/8 Oz.
NO. 1001—ACHILLEA—The Pearl. Double white flowers 2 1/2 feet high. Bloom from seed first year if sown early.	\$.10	\$.75
NO. 1004—ACONITUM—Napellus (Monkshood) 3 feet. Blue flowers.	.10	.50
NO. 1023—ALYSSUM—Saxatile compactum. Golden yellow flowers 9 ins.	.10	.25
NO. 1031—AMPELOPSIS—Veitchi (Boston Ivy). Best vine for covering walls.	.10	.15
NO. 1037—ANCHUSA ITALICA—Gentian blue. 4 feet high.	.15	.20
NO. 1039—ANEMONE ST. BRIGID—Mixed Colors. 10 inches high.	.15	.60
NO. 1041—ANTIGONON—Also called Mexican Coral Vine and Mountain Rose. A beautiful climber growing 20 feet high and producing rose pink flowers.	.10	.50
NO. 1078—AQUILEGIA—(Columbine)—Chrysantha. Pale yellow. 2 feet.	.10	.50
NO. 1075—AQUILEGIA—Silver Queen. Long spurred. Pure white. 3 feet.	.25	.75
NO. 1076—AQUILEGIA—Copper Queen. Long spurred. Copper bronze. 3 ft.	.25	1.00
NO. 1077—AQUILEGIA—Pink. Long spurred. Pink shades. 3 feet.	.20	1.00
NO. 1070—AQUILEGIA—Single Mixed. All colors. Very fine.	.10	.25
NO. 1074—AQUILEGIA—Wyatt's Long Spurred Hybrids Mixed. 3 feet.	.10	.75
NO. 1085—ARARIS—Rock Cross. Pure white. 5 inches.	.10	.20
NO. 1160—ASTER—(Hardy Mixed Michaelmas Daisy.) Blue and Lavender shades.	.10	.85
NO. 1197—BELLIS—(English Daisy.) Snowball Double White. 6 inches.	.10	.60
NO. 1199—BELLIS—Longfellow. Dark rose. 6 inches.	.10	.60
NO. 1200—BELLIS—Wyatt's Double Mixed. All colors. Complete mixture.	.10	.45
NO. 1275—CANDYTUFT—Gibraltarica. Beautiful lilac flowers. 12 inches.	.10	.35
NO. 1278—CANDYTUFT—Queen of Italy. Rosy lilac. 12 inches.	.10	.25
NO. 1277—CANDYTUFT—Sempervirens. Pure white. 10 inches.	.10	.35
NO. 1290—CANTERBURY BELLS—Single Mixed Colors. 3 feet.	.10	.35
NO. 1291—CANTERBURY BELLS—Single Blue. 3 feet.	.10	.35
NO. 1292—CANTERBURY BELLS—Single White. Pure White. 3 feet.	.10	.35
NO. 1293—CANTERBURY BELLS—Single Rose Pink. 3 feet.	.10	.35
NO. 1300—CANTERBURY BELLS—Double Mixed. All colors.	.10	.35
NO. 1330—CARNATION—Choubaud's Everblooming Mixed. A beautiful hardy carnation. Large attractive flowers in many shades. 3 feet.	.10	.60
NO. 1420—CHRYSANTHEMUM—Wyatt's Hardy Oriental. Large double Japanese variety. Flowers in many colors.	.25	
NO. 1472—COPEOPSIS—Maxfield Giant. Single yellow. 2 feet.	.10	.15
NO. 1474—CORREOPSIS SUNBURST—Double yellow.	.10	.75
NO. 1534—DAHLIA—Single Mixed. Mixture of single dahlias that will bloom the first year if seed is sown early.	.10	.35
NO. 1535—DAHLIA—Double Mixed. Choice mixture of double and cactus dahlias. You can grow your own dahlias from seed.	.10	.50
NO. 1543—DELPHINIUM—Gold Medal Hybrids. Very choice.	.15	.60
NO. 1545—DELPHINIUM—Bellemosum. Dark blue. 3 feet.	.10	.75
NO. 1548—DELPHINIUM—Belladonna. Light blue. 3 feet.	.10	.75
NO. 1580—DIANTHUS—Plumarius Single Mixed. (Pheasant Eye Pinks.) Very attractive hardy pinks in mixed colors.	.10	.20
NO. 1581—DIANTHUS—Plumarius Double Mixed. (Double Scotch Pinks) 12 inches.	.10	.45
NO. 1588—DIGITALIS—(Foxgloves.) Purple. 2 1/2 feet.	.10	.25
NO. 1589—DIGITALIS—(Foxgloves.) Rose pink. 2 1/2 feet.	.10	.25
NO. 1590—DIGITALIS—(Foxgloves.) Mixed colors. A very fine mixture of Foxgloves containing many new varieties. 3 feet high.	.10	.25
NO. 1630—GAILLARDIA—Grandiflora Mixed. Also called blanket flower. Height 2 feet. Red and yellow shades mixed.	.10	.25
NO. 1646—GEUM—Mrs. Bradshaw. Orange red. 1 1/2 feet high.	.15	.50
NO. 1647—GEUM—Lady Stratheden. Golden yellow. 1 1/2 feet.	.20	.85
NO. 1668—GYPSOPHILA—Paniculata (Hardy Baby's Breath) White. 3 ft.	.10	.20
NO. 1679—HIBISCUS—Mallow Marvels. Mixed colors. Very fine.	.10	.20
NO. 1680—HOLLYHOCK—Single Mixed. Selection of best single hollyhocks in mixture. All colors. 5 to 7 feet.	.10	.20
NO. 1681—HOLLYHOCK—Newport Pink. Pink. 5 to 7 feet high.	.10	.30
NO. 1682—HOLLYHOCK—Double Scarlet. Bright red. 5 to 7 feet.	.10	.30
NO. 1683—HOLLYHOCK—Double Yellow. Yellow. 5 to 7 feet.	.10	.30
NO. 1684—HOLLYHOCK—Double Salmon Rose. 5 to 7 feet.	.10	.30
NO. 1685—HOLLYHOCK—Double Maroon. Very dark red. 5 to 7 feet.	.10	.30
NO. 1686—HOLLYHOCK—Double White. Pure White. 5 to 7 feet.	.10	.30
NO. 1688—HOLLYHOCK—Special Collection. 1 packet each of the above 6 separate colors of Double Hollyhocks. Value 60c. all for.	.40	
NO. 1690—HOLLYHOCK—Wyatt's Special Mixture of Double Hollyhocks.	.10	.25
NO. 1695—HONESTY—(Lunaria Biennis.) A biennial plant but will bloom the first year from seed. Usually grown as an annual. It is commonly known as Pope's Money or Silver Dollar.	.10	.20
NO. 1736—LAVENDER—(Sweet Lavender.) Very fragrant lavender flowers. 1 1/2 feet high.	.10	.20
NO. 1739—LINUM—Perenne Blue Hardy flax with blue flowers.	.10	.15
NO. 1743—LOBELIA—Cardinalis (Cardinal Flower) Beautiful scarlet flowers and the plants grow 3 feet tall.	.25	2.00
NO. 1751—LUPINUS—Polyphyllus (Mixed Perennial Lupins) 4 feet.	.10	.15
NO. 1753—LYCHNIS—Chalcedonica. (Jerusalem or Maltese Cross.) Scarlet flowers. grow 2 1/2 feet high.	.10	.20

# PERENNIAL FLOWER SEEDS —CONTINUED



No. 1982 Poppy  
The Emperor

	Per. Pkt.	Per. 1/8 Oz.
NO. 1781— <b>MATRICARIA</b> —(Feverfew.) A perennial usually treated as an annual flower. Pure White double flowers. 1½ feet high.....	\$ .10	\$ .15
NO. 1782— <b>MATRICARIA</b> —(Feverfew.) Golden Ball. Golden yellow flowers....	.15	.50
NO. 1885— <b>PENTSTEMON</b> —(Beard Tongue.) Fine mixed. 2½ feet high....	.10	.85
NO. 1961— <b>PHLOX</b> —Decussata. (Perennial Phlox.) It is difficult to grow from seed and sometimes seed will not germinate for six months. Mixed colors. 3 feet high.....	.25	.45
NO. 1963— <b>PLATYCODON</b> —(Chinese Bellflower.) Blue 2 feet.....	.10	.45
NO. 1977— <b>POPPY</b> —Oriental Hardy. Mixed colors. 3 feet high.....	.10	.30
NO. 1982— <b>POPPY, THE EMPEROR</b> —With extremely large, fluted petals overlapping, the flowers are sometimes semi-double. The strong, straight stems are very wiry, 18 to 22 inches long and bear the flowers majestically whether in the garden or when used for cutting. The color is a rich tangerine orange and the flowers are of fine form and substance. A Perennial. The Emperor blooms freely the first year from seeds and remains in your garden only to come back each year with larger, stronger plants.....	.10	.50
NO. 1983— <b>POPPY</b> —Iceland. Mixed colors. 1½ feet high.....	.10	.35
NO. 2008— <b>PRIMULA</b> —Vulgaris. (English Primrose.) 6 inches. Yellow flowers....	.10	.75
NO. 2007— <b>PRIMULA</b> —Veris. (Cowslip.) 10 inches. Yellow flowers in clusters..	.15	.75
NO. 2015— <b>PYRETHRUM</b> —Single Fine Mixed. 2 feet. All colors.....	.10	.35
NO. 2029— <b>RUDEBECKIA</b> —Purpurea. (Purple Coneflower.) 3 feet. Purple-pink..	.15	.40
NO. 2037— <b>SALVIA</b> —Farinacea. Perennial sage. Pale blue. 4 feet.....	.15	.30
NO. 2051— <b>SCABIOSA</b> —Caucasica. Bluebonnet or Cushion Flower. 2½ feet. Beautiful lavender blue flowers.....	.15	.60
NO. 2065— <b>SHASTA DAISY</b> —Pretty white flowers with dark centers. They grow 2½ feet high. Very attractive.....	.10	.40
NO. 2069— <b>STATICE</b> —Sinuata. Blue flowers. 1½ feet.....	.10	.45
NO. 2106— <b>STOKESIA</b> —Cyanea Blue. (Cornflower Aster.) Blue 1½ feet.....	.10	.40
NO. 2114— <b>SUNFLOWER</b> —Augustifolius. (Autumn Glory.) Grows tall and has showy yellow flowers with black centers. Should be more generally known..	.10	.50
NO. 2115— <b>SWEET ROCKET</b> —(Hesperis.) Choice Mixed. 2 feet.....	.10	.25
NO. 2290— <b>SWEET PEAS</b> —(Lathyrus Latifolius.) Perennial sweet peas in mixed colors. 50c per ounce.....	.10	.50
NO. 2120— <b>SWEET WILLIAM</b> —Single Mixed. All colors. 1½ feet.....	.10	.25
NO. 2127— <b>SWEET WILLIAM</b> —Newport Pink. Rose pink. 1½ feet.....	.15	.35
NO. 2130— <b>SWEET WILLIAM</b> —Double Mixed.....	.10	.25
NO. 1583— <b>SWEET WIVELSFIELD</b> —This new race of hardy plants is a cross between Dianthus Allwoodii and Sweet William. A wealth of color and long remaining in bloom.....	.10	.50
NO. 2145— <b>TRITOMA UVARIA</b> —(Red Hot Poker.) All colors. Mixed.....	.10	.50
NO. 2173— <b>VIOLA ODORATA</b> —Sweet Scented Violet. Violet blue. 10 inches..	.15	.40
NO. 2174— <b>VIOLA CORNUTA</b> —Tufted Pansy Violets. Sometimes called Johnny Jump Up. Very attractive variety, resembles the pansy.....	.15	.40
NO. 2175— <b>WALLFLOWER</b> —Single Mixed. 1½ to 2 feet.....	.10	.25
NO. 2179— <b>WALLFLOWER</b> —New Hardy Siberian. Gorgeous Orange flowers and grows 15 inches high.....	.10	.35
NO. 2180— <b>WALLFLOWER</b> —Double Mixed. 1½ to 2 feet.....	.10	.25

## WYATT'S Special Collection Hardy Perennial Flowers 12 Choice Varieties

Here is a very select collection of 12 Hardy Perennial Flowers and all easily grown. The collection contains 1 packet each of the following:

- ACHILLEA The Pearl
- AQUILEGIA Single Mixed
- DIANTHUS Plumarius
- HOLLYHOCK Single Mixed
- PENTSTEMON Fine Mixed
- SHASTA DAISY
- ALYSSUM Saxatile Yellow
- BELLIS English Daisy
- DIGITALIS Foxgloves
- LUPINS Hardy Mixed
- POPPY Oriental Mixed
- SWEET ROCKET Mixed

The complete collection of 12 packets as listed above.

VALUE, \$1.25, for

# 75<sup>c</sup>

POSTPAID

COLLECTION NO. 2361

## SEEDS FOR THE ROCK GARDEN

Rock gardening is one of the most fascinating branches of the art today and is becoming more and more popular. There are few gardens where some kind of a rock garden could not be attempted.

We offer here a special list of seeds that will thrive between crevices of stones and in elevated positions. You will enjoy your rock garden all the more if you raise your own plants from seed.

- NO. 1023—**ALYSSUM**—Saxatile compactum. Pkt. 10c.
- NO. 1074—**AQUILEGIA**—Long-Spurred Hybrids. Pkt. 10c.
- NO. 1085—**ARABIS**—Alpina (Rock Cress). White. Pkt. 10c.
- NO. 1086—**ARENARIA**—Montana. Pkt. 25c.
- NO. 1087—**ARMERIA**—Formosa. 1 ft. Pkt. 10c.
- NO. 1088—**ARMERIA, LAUCHEANA**—Dwarf Thrift-rose. Pkt. 10c.
- NO. 1275—**CANDYTUFT**—Gibraltarica. Lavender-pink. Pkt. 10c.
- NO. 1276—**CANDYTUFT**—Queen of Italy. Rose. Pkt. 10c.
- NO. 1277—**CANDYTUFT**—Sempervirens. White. Pkt. 10c.
- NO. 1311—**CAMPANULA**—Carpatica. Blue. Pkt. 10c.
- NO. 1401—**CERASTIUM**—Tomentosum. (Snow-in-Summer.) Pkt. 10c.
- NO. 1582—**DIANTHUS**—Deltoides (Maiden Pink). Pkt. 10c.
- NO. 1646—**GEUM**—Mrs. Bradshaw. 1½ feet. Pkt. 15c.
- NO. 1668—**GYPHOPHILA**—Repens rose. (Trailing Baby's Breath.) Pkt. 10c.
- NO. 1669—**GYPHOPHILA**—Repens white. Pkt. 10c.
- NO. 1671—**HELIANTHEMUM**—Mutabile. Pkt. 10c.
- NO. 1698—**HYPERICUM**—Polyphyllum. Pkt. 25c.
- NO. 1737—**LINUM**—Flavum. Showy yellow. Pkt. 10c.
- NO. 1754—**LYCHNIS**—Viscaria splendens. 1 foot. Pkt. 10c.
- NO. 1983—**POPPY**—Iceland. 1 foot. Pkt. 10c.
- NO. 2007—**PRIMULA**—Veris (Cowslip). 10 inches. Pkt. 15c.
- NO. 2008—**PRIMULA**—Vulgaris (English Primrose). 6 to 9 inches. Pkt. 10c.
- NO. 2033—**SALVIA**—Pratensis. Blue. 2 feet. Pkt. 10c.
- NO. 2039—**SAPONARIA**—Ocymoides. Pkt. 10c.
- NO. 2149—**TUNICA**—Saxifraga. 6 inches. Pkt. 10c.
- NO. 2153—**VERBENA**—Venosa, hardy verbena. Pkt. 10c.
- NO. 2164—**VERONICA**—Spicata (Blue Speedwell). 1½ feet. Pkt. 10c.
- NO. 2174—**VIOLA**—Cornuta. Mixed. 10 inches. Pkt. 15c.
- NO. 2179—**WALLFLOWER**—Siberian. 10 to 15 inches. Pkt. 10c.
- NO. 2024—**MIXTURE OF PERENNIAL ROCK GARDEN SEEDS**. Large packet 25c.
- NO. 2025—**MIXTURE OF ANNUAL ROCK GARDEN SEEDS**. Large packet, 10c.

### Rock Garden Collection

Now you can have a beautiful Rock Garden for only 75c. Wyatt's Rock Garden collection consists of 1 packet each of:

- ARENARIA, Montana
- ARABIS, Alpina
- CERASTIUM, Tomestosum
- GYPHOPHILA, Repens

- SAPONARIA, Ocymoides
- HELIANTHEMUM, Mutabile
- ALYSSUM, Saxatile
- CANDYTUFT, Sempervirens
- DIANTHUS, Deltoides
- VERONICA, Spicata

Value \$1.30 for only 75c. postpaid. Order Collection No. 2026.

# 75<sup>c</sup>

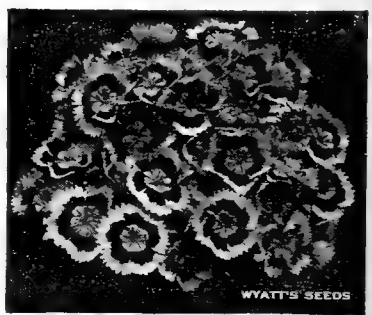

No. 2120 Sweet William



No. 2051 Perennial Scabiosa

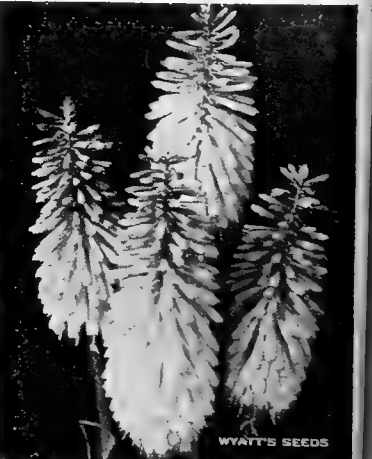

No. 2145 Tritoma

# WYATT'S MODERN GLADIOLUS

A Complete List of New Glads That Meet the Heavy Demands of Modern Gardeners  
For Color, Form, Size and Durability—

Our Michigan-grown glads are more than satisfactory. Every bulb is treated for thrips and diseases and we offer only No. 1 sizes, 1½ inch bulbs.

**B-2 BETTY NUTHALL**—A magnificent, large coral pink flower with a light orange throat. Midseason. 6 bulbs 30c; 12 for 45c; 25 for 75c; 100 for \$2.50, postpaid.

**B-14 CANBERRA**—The extremely handsome deep yellow flowers are extra large and are well placed on a tall stem. Midseason. 3 bulbs 30c; 6 for 50c; 12 for 85c; 25 for \$1.40; 100 for \$4.75, postpaid.

**B-20 CARMEN SYLVA**—Fine large white with slight lilac marking at throat. Midseason. 6 bulbs 35c; 12 for 55c; 25 for 90c; 100 for \$3.00, postpaid.

**B-3 CHARLES DICKENS**—Radiant, glowing purple with deeper blotch on lower petals. Very handsome. Early. 6 bulbs 35c; 12 for 55c; 25 for 95c; 100 for \$3.25, postpaid.

**B-4 COMMANDER KOEHL**—Tall massive spikes bearing many large, clear, light, blood red flowers. Extra. Midseason. 3 bulbs 30c; 6 for 45c; 12 for 75c; 25 for \$1.25; 100 for \$4.00, postpaid.

**B-5 DR. F. E. BENNETT**—Immense flowers of bright peach red, overlaid with flaming scarlet. Truly a magnificent flower. Midseason. 6 bulbs 30c; 12 for 50c; 25 for 85c; 100 for \$2.75, postpaid.

**B-6 DREAM O'BEAUTY**—Lovely large flowers of rich cerise coloring. Nice stems. Good variety. Midseason. 3 bulbs 30c; 6 for 50c; 12 for 85c; 25 for \$1.40; 100 for \$4.75, postpaid.

**B-7 GIANT NYMPH**—Exquisite, large, shapely flowers of soft rose-pink with creamy yellow throat. Early. 6 bulbs 30c; 12 for 45c; 25 for 75c; 100 for \$2.50, postpaid.

**B-1 GLORIANA**—Large flowers, pure apricot borne on long strong stems. Midseason. 6 bulbs 30c; 12 for 45c; 25 for 75c; 100 for \$2.50, postpaid.

**B-9 GOLDEN DREAM**—Pure gold. Golden Dream will add much to a bed of assorted colors. Tall stems. Midseason. 6 bulbs 30c; 12 for 45c; 25 for 75c; 100 for \$2.50, postpaid.

**B-16 GATE OF HEAVEN**—Large flowers of rich yellow. Tall strong stems. A striking flower in a color tone long needed. Midseason. 3 bulbs 45c; 6 for 70c; 12 for \$1.15; 25 for \$1.95; 100 for \$6.50, postpaid.

**B-19 LA PALOMA**—A large pure orange Gladiolus of fine substance. Early and free flowering. Early. 6 bulbs 35c; 12 for 55c; 25 for 90c; 100 for \$3.00, postpaid.

**B-22 MAID OF ORLEANS**—An excellent gladiolus of pure white with a cream throat. Good straight spike with many perfectly spaced florets open at one time. Midseason. 3 bulbs 30c; 6 for 45c; 12 for 75c; 25 for \$1.25; 100 for \$4.25, postpaid.

**B-13 MINUET**—Beautiful large flowers of clear orchid-lavender. By far the finest lavender Glad. Midseason. 3 bulbs 30c; 6 for 45c; 12 for 75c; 25 for \$1.25; 100 for \$4.00, postpaid.

**B-24 MOTHER MACHREE**—Lovely lavender overlaid to ward the edges with salmon pink. One of the most popular of the smoky varieties. A tall vigorous grower opening 8 to 12 florets at once. Midseason. 3 bulbs 30c; 6 for 50c; 12 for 85c; 25 for \$1.40; 100 for \$4.75, postpaid.

**B-15 MRS. FRANK PENDLETON**—An exquisite flower well known and much loved for its rich rose pink coloring and deep red blotched throat. Midseason. 6 bulbs 30c; 12 for 45c; 25 for 75c; 100 for \$2.50, postpaid.

**B-21 PEACE**—Magnificent large white flowers with small touch of violet in throat. Midseason. 6 bulbs 25c; 12 for 45c; 25 for 75c; 100 for \$2.50, postpaid.

**B-23 PELEGRINA**—A particularly appealing deep blue violet. The almost black buds carry the color contrast with the green of the stems to the top of the spike. Early. 3 bulbs 30c; 6 for 45c; 12 for 75c; 25 for \$1.25; 100 for \$4.25, postpaid.

**B-10 PFITZER'S TRIUMPH**—Large flowers of bright salmon orange. One of the best of the newer sorts.

Midseason. 6 bulbs 30c; 12 for 50c; 25 for 85c; 100 for \$2.75, postpaid.

**B-25 PICARDY**—The Glad that was the sensation of the "Century of Progress." This giant slightly ruffled flower of delicate apricot-pink is without a doubt the finest of recent introductions. Early. 6 bulbs 30c; 12 for 50c; 25 for 85c; 100 for \$2.75, postpaid.

**B-26 PRIDE OF WANAKAH**—One of the amazingly large and beautiful recent introductions. A beautiful lavender rose. Midseason. 6 bulbs 30c; 12 for 50c; 25 for 85c; 100 for \$2.85, postpaid.

**B-11 RED PHIPPS**—This fine large flower is similar to the well known W. H. Phipps except for the color. The large attractive salmon red flowers come on tall strong stems. Extra. Midseason. 3 bulbs 30c; 6 for 50c; 12 for 85c; 25 for \$1.40; 100 for \$4.75, postpaid.

**B-29 RUTH HUNTINGTON**—Beautiful violet lilac ruffled flowers with violet markings on lower petals. Midseason. 6 bulbs 35c; 12 for 55c; 25 for 95c; 100 for \$3.25, postpaid.

**B-12 STAR OF BETHLEHEM**—Rivaling Picardy in size this fine new Glad is the outstanding new introduction of recent years. Certainly the finest of all white Glads yet introduced. Extra large. Midseason. 3 bulbs 70c; 6 for \$1.15; 12 for \$1.95; 25 for \$3.85; 100 for \$10.50, postpaid.

**B-18 VEILCHENBLAU**—True violet blue with beautiful wide open flowers. Tall strong stems. By far the best of the "blues." Midseason. 3 bulbs 30c; 6 for 45c; 12 for 70c; 25 for \$1.15; 100 for \$3.75, postpaid.

**B-35 W. H. PHIPPS**—Huge flower spikes with many large flowers of combined salmon rose and La Fiancee pink. One of the finest of the new Glads. Late. 6 bulbs 30c; 12 for 50c; 25 for 85c; 100 for \$2.75, postpaid.

**WYATT'S EXHIBITION MIXTURE**—The first mixture of large brilliantly colored Glads offered regardless of price, contains many of the most popular new varieties along with the best old sorts and we're pricing this mixture to sell. Prices: 3 bulbs 15c; 6 for 25c; 12 for 45c; 25 for 75c; 100 for \$2.25, postpaid.

An ideal plant food for Gladioli is one containing ample phosphoric acid and potash. Vigoro or a 3-10-6 mixture in light but regular applications is recommended.

## TIGRIDIA-HYBRIDS (Mexican Shell Flower)

Few flowers are more gorgeously colored or so beautiful. Plant in sunny positions in a flower border in well-drained soil. Put a little sand under the bulb. Can also be used in beds. They bloom from July until frost. Height 3 feet.

Prices: 3 bulbs 45c; 6 for 75c; 12 for \$1.25, postpaid.

## MONTBRETIAS (Mixed Colors)

Attractive, brilliantly colored summer flowering bulbous plants strongly resembling small Gladiolus. Very free flowering and extremely easy to grow they prefer heavy soil or leaf mold and bone meal; no manure. Effective for cutting or bedding. Prices: 3 bulbs 25c; 6 for 45c; 12 for 85c; 25 for \$1.25; 100 for \$4.50, postpaid.

## WYATT'S GARDEN LILIES

Plant 6 to 10 inches deep in a well drained soil, free from manure

**AURATUM**—Flowers white dotted crimson, with a clear golden band. Large bulbs, 35c each; 3 for 95c; 12 for \$3.25.

**SPECIOSUM RUBRUM**—White, shaded and spotted with rose. 25c each; 3 for 65c; 12 for \$2.50.

**REGALE (Regal Lily)**—Large fragrant white blooms with canary-yellow throat and bluish-white edges. 5 to 6 feet. June and July. 30c each; 3 for 80c; 12 for \$2.75.

**HENRYI**—18 to 20 rich deep orange yellow flowers 8 feet. Blooms July-August. 30c each; 3 for 80c; 12 for \$2.75.

**MARTAGON**—Strong grower, very graceful, producing 25 to 30 light spotted flowers. Blooms June-July. 35c each; 3 for 95c; 12 for \$3.25.

**PHILIPPINENSE FORMOSANUM**—Very long trumpet shaped white flowers. Blooms June-July. 25c each; 3 for 65c; 12 for \$2.50.

**SPECIOSUM ALBUM**—Greenish gold stripe runs through the center of pure white petals. 3 feet. Blooms August. 30c each; 3 for 80c; 12 for \$2.75.

**SUPERBUM**—Reflexed, orange-yellow flowers spotted brown. 8-10 feet. Blooms July. 25c each; 3 for 65c; 12 for \$2.50.

**TIGRINUM**—The rich colored Tiger Lily. Flowers are large orange-salmon, spotted black. 4 feet. Bloom August. 25c each; 3 for 65c; 12 for \$2.50.

**TENUIFOLIUM**—Small, waxy-petalled, rich scarlet. Likes cool damp partially shaded situation. 2-3 feet. Blooms June. 20c each; 3 for 50c; 12 for \$1.75.

**UMBELLATUM**—Large, free flowering, orange-red flowers. Blooms June. 20c each; 3 for 50c; 12 for \$1.75.

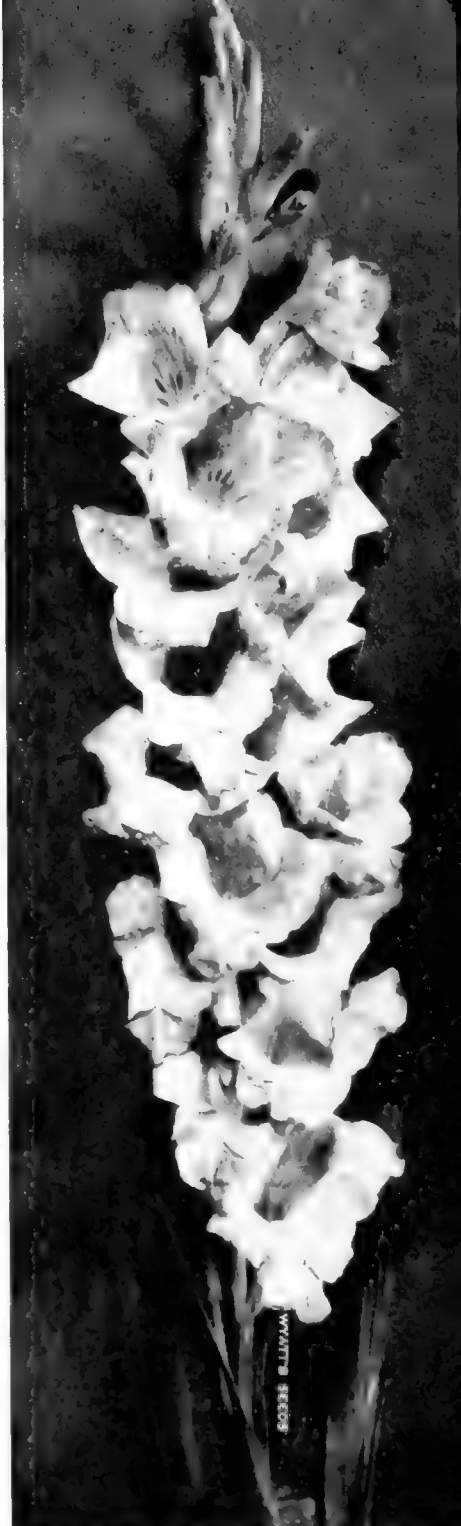

B-35 Gladiolus, W. H. Phipps

## LARGE FLOWERING CANNAS

**NO. B101—KING HUMBERT**—Standard red with bronze foliage.

**NO. B103—VENUS**—The finest pink, green foliage

**NO. B106—WYOMING**—Orange blooms, bronze foliage.

**NO. B108—RICHARD WALLACE**—Best yellow, green foliage

**NO. B109—THE PRESIDENT**—Bright red, green foliage.

**NO. B112—HUNGARIA**—A new Canna, flowers apricot-pink, green foliage

**NO. B114—WINTZER'S COLOS SAL**—Large red flowers, green foliage

**NO. B116—GAIETY**—Variegated shades, green foliage

**NO. B118—SHENANDOAH**—Bright pink, bronze foliage.

**NO. B121—YELLOW KING HUMBERT**—Lemon yellow, green foliage.

PRICES: Any of the above named Canna Roots at 10c each; 3 for 25c; 6 for 40c; 12 for 75c; 100 for \$5.00, postpaid.

# WYATT'S DAHLIAS

WE LIST ONLY THE VERY FINEST DAHLIAS FOR SOUTHERN CULTURE

**CULTURE**—Dahlias thrive best in a sunny location. Work the soil to a depth of 8 inches and pulverize thoroughly, mixing with it dry sheep manure. Plant the bulbs, about 6 inches deep, laid flat with the eye up and cover with 2 inches of soil, filling in as the plants develop. For the largest flower, leave only the terminal bud to a single stem plant, pinching off all other buds as they appear, clear to the ground. For 4 to 6 fine, large flowers per plant, pinch out the top of plant, leaving 2 or 3 pairs of leaves. Water copiously. All Dahlia Roots are postpaid.

f.d.—formal decorative. i.d.—informal decorative. c.—cactus. s.c.—semi-cactus. m.—miniature. 8x4—8 in. across, 4 in. thick.

**B-185—BAGDAD**—i.d. 10x4—A beautiful brilliant scarlet flame of wonderful size. Blooms on long stems well above the foliage. 50c each, 3 for \$1.25.

**B-204—BALLEGO'S GLORY**—i.d. 6½x4—Mahogany red bordered gold. Flowers facing on strong stems. An European introduction of exceptional merit. 35c each; 3 for 90c.

**B-183—CHAMPOEG**—i.d. 9x4—Canary yellow changing to a soft rose red center. Excellent stems. 50c each; 3 for \$1.25.

**B-179—DWIGHT WHITNEY MORROW**—i.d. 12x6—Enormous rich red flowers, greatly admired by every one for its tremendous size and fine form and coloring. 75c each, 3 for \$1.75.

**B-201—ELLA MAY**—s.c. 7x5—Flowers crimson carmine. Large and of good depth. Excellent for exhibition. Good grower. Stems strong. 50c each, 3 for \$1.25.

**B-171—ELSIE JANE**—s.c. 6x4—Shrimp pink, shaded cream, tipped violet rose, Petals curl and turn forward. A very unusual variety. Strong wiry stems. 75c each, 3 for \$2.00.

**B-197—FOREST FIRE**—i.d. 10x6—A distinct lemon yellow for about one-third the length of the petals, then shaded to rich scarlet toward the tips enhanced by clear yellow petaloids. \$1.00 each, 3 for \$2.50.

**B-184—FORT MONMOUTH**—i.d. 11x4—Deep claret red, full centered Dahlias borne in abundance on a vigorous plant. 50c each, 3 for \$1.25.

**B-180—FRANCES LAROCCA**—f.d. 6x3—Pale sulphur yellow. Blooms profusely on good stems. 35c each, 3 for 90c.

**B-193—FRAU O BRACHT**—s.c. 8x4—Excellent cut flower, strong stem, good keeper. Clear light primrose yellow. \$1.00 each, 3 for \$2.50.

**B-209—GIRL OF HILLCREST**—i.d. 10x4—A beautiful giant dahlia of apricot orange. Blooms early and continuous throughout the entire season. 50c each, 3 for \$1.25.

**B-170—IDA PERKINS**—f.d. 8x4—Finest pure white Dahlia. Vigorous bloomer of fine form, very double, strong stems. 35c each, 3 for 90c.

**B-175—JANE COWL**—i.d. 10x6—Buff and old gold, blending to apricot. Always a favorite at Dahlia Shows. 25c each, 3 for 60c.

**B-189—JERSEY'S BEACON**—f.d. 9x4—A most spectacular Dahlia of bright scarlet and buff reflex. Early and free blooming sort with strong stems. 25c each, 3 for 60c.

**B-181—JERSEY'S BEAUTY**—f.d. 6x4—Deserves to be and is the most popular Dahlia grown. Free, early bloomer with long, strong stems. Delightful rich pink, perfectly formed flowers. 25c each, 3 for 60c.

**B-211—JOSEPHINE G.**—s.c. 8x4—Lovely bright rose pink flowers on strong, long stems. Josephine G. is a vigorous grower and produces an abundance of fine flowers. 35c each; 3 for 90c.

**B-172—KATHLEEN NORRIS**—i.d. 10x5—Magnificent flowers of rose pink on long, strong stems. A real exhibition Dahlia. 50c each, 3 for \$1.25.

**B-187—MRS. I. De VER WARNER**—f.d. 10x3—Sturdy, vigorous growers and stands long hot summers well. Flowers bright lilac rose and very large. 25c each, 3 for 60c.

**B-210—OMAR KHAYYAM**—f.d. 10x5—Vivid Chinese red at base of petals shading to a bright orange at tips making a wonderfully soft color effect. A tall strong plant with long strong stems. 50c each, 3 for \$1.25.

**B-177—QUEEN OF THE GARDEN BEAUTIFUL**—f.d. 10x4—Massive primrose flowers on long, strong stems. Originated in the famous "Garden Beautiful" at San Quentin Prison. 50c each, 3 for \$1.25.

**B-173—TREASURE ISLAND**—f.d. 10x5—Bright apricot and gold. One of the strongest growers, drought resistant and profuse bloomer. A sure winner at exhibitions if disbudded. 50c each, 3 for \$1.25.



B-171 Miss Elsie Jane

**B-190—KEMP'S VIOLET WONDER**—i.d. 10x5—Deep flowers of perfect form. Color is bright violet with faint bluish violet at tips. 50c each, 3 for \$1.25.

**B-178—KENTUCKY**—f.d. 7x5—Same ideal characteristics as Jersey's Beauty of which it is a sport. A beautiful salmon pink and one of the best for cutting. 35c each, 3 for 90c.

**B-174—KING MIDAS**—i.d. 10x4—Sturdy plant growth, stems long and erect with yellow flowers of a very rich tone. King Midas is considered by many Dahlia fanciers as the finest yellow dahlia. 50c each, 3 for \$1.25.

**B-182—MARGARET WOODROW WILSON**—i.d. 9x4—A free blooming variety producing delicate phlox or shell pink, huge flowers in profusion. 25c each, 3 for 60c.

**B-198—LA FIESTA**—i.d. 12x5—Sulphur yellow penciled coral red. Varies occasionally. Petals twisted and curled. 75c each, 3 for \$2.00.

**B-186—MONMOUTH CHAMPION**—f.d. 11x4—Beautifully formed blooms of brilliant orange scarlet. Immense. Long stems. Foliage insect resistant. 50c each, 3 for \$1.25.

**B-191—ROBERT EMMET**—i.d. 10x6—The most beautiful red found in any dahlia, this fine exhibition flower is a velvety cardinal, nearly crimson. 75c each, 3 for \$2.00.

**B-196—THOMAS A. EDISON**—f.d. 9x4—This fine Dahlia will make an enthusiast of any gardener. Its great size, exquisite form and indescribable color keeps it in the winning class at all shows. Classed as royal purple, the flower possesses rich crimson maroon shadings. 75c each, 3 for \$2.00.

**B-176—WHITE WONDER**—i.d. 10x6—Petals pointed, long, twisted and shaggy. Strong and vigorous in growth. Reminds one of Fort Monmouth. 50c each, 3 for \$1.25.

## MINIATURE DAHLIAS

**B-231—JEAN**—m.i.d.—3½x2—Apricot buff suffused soft lilac rose. 35c each, 3 for 90c.

**B-232—BABY ROYAL**—Apricot on salmon. 35c each, 3 for 90c.

**B-233—BISHOP OF LANDAFF—M.P.**—Flowers bright scarlet. Reddish bronze foliage. European. 50c each, 3 for \$1.25.

**B-239—RALEIGH**—m.i.d. 3½x2—Rose pink salmon. Originated in and named for Raleigh, N. C. 50c each, 3 for \$1.25.

## POM POM DAHLIAS

P-1¼—Pom Pom, 1¼ inch flower. P-1½—Pom Pom, 1½ inch flower.

**B-220—BETTY ANNE**—P-1½. Soft rose pink. 50c each, 3 for \$1.25.

**B-127—DEE DEE**—P-1¼. Pale lilac. 35c each, 3 for 90c.

**B-218—ELIZABETH**—Yellow tipped carmine. 25c each, 3 for 60c.

**B-219—GOLDILOCKS**—P-1½. Gold, center deeper. 35c each, 3 for 90c.

**B-216—SNOWCLAD**—P-1½. Good all-round. Pure white. 25c each, 3 for 60c.

**B-215—ATOM**—P-1¼. Fiery red, early, perfect form. 35c each, 3 for 90c.



B-191 Robert Emmet

## BULBS

For Spring Planting

### ANEMONE (Windflower)

**DE CAEN** (Giant French Poppy-Flowered Anemone). A mixture of rich colors that are found only in Anemones. 6 bulbs 30c; 12 for 50c; 100 for \$3.75, postpaid.

### AMARYLLIS

**NO. B-309—BELLADONA MAJOR**—Flowers are of a lovely shell-pink color and very fragrant. 40c each; 12 for \$4.00.

**B-310 HYBRIDS**—A mixture of striking colors in giant flowering Amaryllis. 35c each; 3 for 90c; 12 for \$3.25.

### TUBEROSES

**NO. B-305—DOUBLE PEARL**—Pure white. First size bulbs. 3 bulbs 15c; 6 for 25c; 12 for 40c; 100 for \$3.00.

**NO. B-306—SINGLE MEXICAN**—Pure white. Tall spikes of very graceful flowers. One of the most fragrant of all flowers. 3 bulbs 15c; 6 for 25c; 12 for 40c; 100 for \$2.25, postpaid.

### CALADIUM (Elephant's Ear)

**NO. B303—LARGE BULBS.** 10c each; 12 for \$1.00.

**NO. B304—MAMMOTH BULBS.** 20c each; 12 for \$2.25.

### No. B301—Fancy-Leaved Caladiums

Orders are booked for shipment about February 15. Plant in shady or partly shady, protected locations outdoors or plant in pots and window or porch boxes. Start at about 70 degrees and keep warm. 20c each; 3 for 50c; 12 for \$1.75, postpaid.

## FRUIT TREES

### ABUNDANT HARVEST

#### SPECIAL FRUIT TREE BARGAIN NO. 1

All trees our selection of standard varieties 3 to 5 ft., well branched, ripening in succession to give fruit from early summer 'till winter

- 20 Apple trees, ripening early to late.
- 17 Peach trees, ripening early to late.
- 2 Apricot trees.
- 2 Pear trees. Assorted.
- 1 Japanese Plum tree.
- 1 Black Walnut tree.

43 trees, TOTAL VALUE, \$23.60.

ALL FOR ONLY **\$15<sup>00</sup>** f.o.b. Nursery

#### SPECIAL OFFER NO. 2

All trees selected from the same fine stock offered above

- 10 Apple trees, ripening early to late.
- 8 Peach trees, ripening early to late
- 1 Apricot tree.
- 1 Pear tree.
- 1 Japanese Plum tree.

21 trees TOTAL VALUE \$11.40.

ALL SENT FOR ONLY **\$9<sup>50</sup>** f.o.b. Nursery.

#### APPLE TREES:

- Delicious. Fine large red apples. Late fall
- Stayman. Medium to large. Skin red and yellow with dots.
- Winesap. Medium size, red or yellow skin, firm juicy. 4 to 5 ft. 60c each; 3 to 4 ft 40c each.

#### CHERRY:

- Tartarian. Large dark red. Sweet.
- Montmorency. Large red. Sour.
- 3 to 5 ft. branched trees, \$1.25 each.

#### FIGS:

- Celeste.
- Brown Turkey.
- 2 to 3 ft. \$1.00 each.

#### GRAPE VINES:

- Delaware. Small bunches of small grapes
- Niagara. Medium bunches of large white mid-season grapes.
- Concord. Large bunches of large black grapes
- Strong plants of above varieties, 40c each.
- Scuppernongs. Strong vines \$1.00 each.

# FLOWERING SHRUBS AND FRUIT TREES

"It's Not a Home Until it's Planted"

**NOTE:** Add 25c to any order for shrubbery or trees under \$3.00. All orders for shrubbery and trees shipped express collect.

Legend: Low growth—2 to 4 feet tall. Medium growth—4 to 7 feet tall. Tall growth—7 to 9 feet tall.

**ABELIA, grandiflora.** Medium growth. Pinkish white flowers all summer. 1½ to 2 ft. 65c each, 2 to 3 ft. 90c each.

**ALTHEA.** Medium growth. Red and white. 2 to 3 ft. 50c each.

**BARBERRY, Japanese.** Medium growth. Good as specimen, hedge or mass effect. 1½ to 2 ft. 50c each; 2 to 2½ ft. 75c each.

**BUTTERFLY BUSH.** Medium growth. Lilac flowers from June until frost. 2 to 3 ft. 50c each.

**GRAPE MYRTLE.** Pink 1½ to 2 ft. 50c each; 2 to 3 ft. 75c each; 3 to 4 ft. \$1.25 each; 4 to 5 ft. \$2.00 each.

**GRAPE MYRTLE.** Red 2 to 3 ft. \$1.00 each; 3 to 4 ft. \$1.50 each; 4 to 5 ft. \$2.25 each.

**DEUTZIA, Pride of Rochester.** Tall growth. Late spring flowers white tinged with pink. 3 to 4 ft. 65c each; 4 to 5 ft. 75c each.

**DOGWOOD.** Tall, single white flowers early in spring. 3 to 4 ft. \$1.75 each; 4 to 5 ft. \$2.50 each.

**DOGWOOD.** Red flowering. Red flowers early in spring. 2 to 3 ft. \$3.00 each; 3 to 4 ft. \$3.50 each.

**FLOWERING PEACH.** Tall Double Red. 3 to 4 ft. 75c each.

**FLOWERING JAPANESE QUINCE.** Medium growth. Red and pink flowers early spring 1½ to 2 ft. 50c each.

**FORSYTHIA, spectabilis.** Medium growth. Large yellow flowers in profusion. Blooms early. 3 to 4 ft. 50c each; 4 to 5 ft. 65c each; 5 to 6 ft. 75c each.

**HONEYSUCKLE.** Early fragrant, bush. Medium growth. Fragrant white flowers early. 2 to 3 ft. 65c each; 3 to 4 ft. 75c each.

**HYDRANGEA, Peegee.** Medium growth. Very showy large white flowers late in the summer. 1½ to 2 ft. 50c each.

**JASMINE.** January. Low Growth. Very early bright yellow flowers. 18 to 24 inches. 50c each; 2 to 3 ft. 65c each.

**LILAC.** Common Purple. Tall growth. Fragrant lilac spring flowers. 1½ to 2 ft. 50c each; 2 to 3 ft. 65c each.

**MOCK ORANGE.** (Fragrant). Tall growth. White sweet scented late spring. 2 to 3 ft. 50c each.

**REDBUD.** dwarf Chinese. Medium growth. Numerous rosy-pink flowers early in spring. 1½ to 2 ft. 50c each; 2 to 3 ft. 65c each; 3 to 4 ft 75c each.

**SPIREA, Anthony Waterer.** Low growth. Red flowers all summer. 2 to 2½ ft. 50c each.

**SPIREA.** (Bridal Wreath.) Medium growth. Long stems covered with double white flowers early in spring. 2 to 3 ft. 65c each.

**SPIREA, Thunbergi.** Low growth. Early white flowers. 1½ to 2 ft. 50c each; 2 to 2½ ft. 65c each; 2½ to 4 ft. 75c each.

**SPIREA, Van Houtte.** Medium drooping growth. Clusters of white flowers in spring. 2 to 3 ft 50c each; 3 to 4 ft. 65c each; 4 to 5 ft. 75c each.

**SWEET SHRUB.** Medium growth. Reddish brown fragrant flowers spring and early summer. 1½ to 2 ft. 50c each; 2 to 3 ft. 65c each.

**VIBURNUM, Nudum.** Medium growth. Yellowish white flowers spring. Pink berries in summer turning deep purple in the fall. 2 to 3 ft. 50c each; 3 to 4 ft. 65c each.

**WEIGELA, Rosea.** Medium growth. Showy pink flowers late spring. 3 to 4 ft. 75c each.



Pink Radiance Rose

## STAR BRAND ROSES FOR YOUR GARDEN!

This fine stock is shipped dormant direct from the field. All strong 2-year field grown plants. No roses or other plants shipped C.O.D.

**NOTE:** Deduct 15 per cent quantity discount on orders for 12 or more roses. All roses postpaid.

**CHARLES K. DOUGLAS, H.T.**—Scarlet crimson. 75c each.

**ETOILE DE HOLLANDE, H.T.**—Best crimson. 75c each.

**RED RADIANCE, H.T.**—Cerise-red. 75c each.

**CONDESA DE SASTAGO, H.T.**—Copper and yellow. \$1.00 each.

**PRESIDENT HOOVER, H.T.**—Multicolored, scarlet yellow, cerise-pink and flame. 75c each.

**TALISMAN, H.T.**—Orange-yellow and red. 75c each.

**DUCHESS OF WELLINGTON, H.T.**—Golden orange. 75c each.

**MRS. E. P. THOM, H.T.**—Clear yellow. 75c each.

**MRS. PIERRE S. DU PONT, H.T.**—Golden yellow. 90c each.

**SOEUR THERESE, H.T.**—Daffodil yellow. \$1.00 each.

**EDITH NELLIE PERKINS, H.T.**—Salmon pink. 75c each.

**EDITOR McFARLAND, H.T.**—Deep pink. 90c each.

**LADY ASHTOWN, H.T.**—Carmine pink. 75c each.

**RADIANCE, H.T.**—Rose pink. 75c each.

**KAISERIN A. VIKTORIA, H.T.**—Cream-white. 75c each.

**LUNA, H. T.** Moonlight-yellow opening white. \$1.00 each.

## DWARF ROSE

**TOM THUMB**—A real rose plant 3 inches tall! Real red rose buds the size of a grain of wheat! Perfectly hardy. 75c each.

## HARDY CLIMBING ROSES

**DR. W. VAN FLEET**—Flesh pink. 65c each.

**NEW DAWN**—Everblooming Dr. Van Fleet. Flesh pink. \$1.50 each.

**PAUL'S SCARLET CLIMBER**—Vivid scarlet 65c each.

**SILVER MOON**—Semi double. Creamy white 75c each.

**SPANISH BEAUTY**—Pearl pink. 75c each.

# Wyatt's

# FIELD AND FARM SEEDS

## RECLEANED CLOVER SEED

PRICES CHANGE FROM DAY TO DAY

**No. F97—Alfalfa, Kansas Grown**—We offer nothing but the very finest grade of genuine Kansas Grown Alfalfa and our seed is usually 99 per cent or better pure Alfalfa. The hay is remarkably palatable and the feeding value worth nearly twice that of the very best Timothy. Droughts have no effect upon Alfalfa, as its roots penetrate to astonishing depths. Alfalfa can be sown in either fall or spring. The cleaner the ground, the better the stand will be. Sow on deep, well drained, good loamy land. Alfalfa will not grow on acid soils, and to correct this condition spread 1 to 1½ tons of finely ground lime to the acre after plowing and a few weeks before sowing. Cutting should be done always as blooming begins. Sow 40 lbs. to the acre. Prices: Lb. 50c; 5 lbs. \$2.40, postpaid. Not prepaid, 10 lbs. \$3.50; 25 lbs. \$8.50; 100 lbs. or more at 32c lb.

**No. F87—White Blossom Sweet Clover**—This is known as Melilotus Alba. It is adapted to a wide variety of soils: is used for pasture, for forage, for ensilage, for bees, for turning under to improve the land. The deep roots break up, aerate and drain stiff subsoils and add humus. Spring sowings will yield a crop the following fall and two crops the following year. The first season it grows 1½ to 2½ feet high, but if cut when 6 inches high it stools out and makes a more tender growth for grazing. Sow 20 lbs. per acre. Prices: Lb. 30c; 5 lbs. \$1.00, postpaid. Not prepaid, 10 lbs. \$1.50; 25 lbs. \$3.25; 100 lbs. or more at 12c lb.

**No. F82—Red Clover**—A valuable farm crop in northern part of the Cotton Belt. Equally good for pasture, hay or soil improvement. Even the first crop makes rich feed and is most valuable for hay. Sow in fall or spring. September and March being the best months. 15 lbs. per acre. Prices: Lb. 40c; 5 lbs. \$1.75, postpaid. Not prepaid, 10 lbs. \$3.00; 25 lbs. \$7.00; 100 lbs. or more at 27½c lb.

**No. F81—Mammoth Clover**—Also known as Sapling Clover. Grows much taller than Red Medium, with larger, leafier stalks; 10 to 15 lbs. of seed per acre. Prices: Lb. 45c; 5 lbs. \$2.00, postpaid. Not prepaid, 10 lbs. \$3.25; 25 lbs. \$7.50; 100 lbs. or more at 28c lb.

**No. F86—Alsike or Swedish Clover**—One of the best for mixing with timothy; it is perfectly hardy in every climate. It is sown early in the spring or late summer. Sow 10 to 15 lbs. per acre alone, or 8 lbs. per acre with timothy. Prices: Lb. 40c; 5 lbs. \$1.75, postpaid. Not prepaid, 10 lbs. \$3.00; 25 lbs. \$7.00; 100 lbs. or more at 27½c lb.

**No. F83—Crimson Clover**—Should be sown from August to December. When sown by itself, 25 to 30 pounds are required to the acre; sown with grain or vetches, 15 pounds would be sufficient. Prices: Lb. 35c; 5 lbs. \$1.50, postpaid. Not prepaid, 10 lbs. \$1.75; 25 lbs. \$4.00; 100 lbs. or more at 15c lb.

**No. F85—Burr Clover**—Is an annual winter legume, coming from seed each year, and furnishes grazing during the winter. If allowed to go to seed, it will reseed the ground for another winter's grazing. Burr clover at the rate of 20 to 25 lbs. per acre of hulled, recleaned seed to the acre broadcast, or if sown in the burr 60 to 80 lbs. per acre. Prices: Lb. 40c; 5 lbs. \$1.50, postpaid. Not prepaid, 10 lbs. \$1.75; 25 lbs. \$4.00; 100 lbs. or more at 15c lb.

**No. F80—White Dutch Clover**—A dwarf clover, green summer and winter. Best for pastures and lawns. Prices: Lb. 75c; 5 lbs. \$3.25, postpaid. Not prepaid, 10 lbs. or more at 55c lb.

**No. F93—Kobe Lespedeza**—A variety particularly adapted to lowlands. Kobe is only about 10 days later than Common and grows fully as tall as Tennessee 76. The leaves and stems are slightly coarser making a heavier hay crop. This variety with the Tennessee 76 is being highly recommended by the N. C. Experiment Stations for all but the mountainous regions of North Carolina, South Carolina and Virginia. Sow 25 to 30 lbs per acre. PRICES: KOBE—Not prepaid, 25 lbs. \$3.00; 100 lbs. or more at 11c lb.

**No. F92—Korean Lespedeza**—This popular new Japanese type clover is coming into large demand. Korean Lespedeza will grow on any soil, wet or dry, rich or poor, sour or sweet, and has never been killed by a drought. When a good crop of Korean Lespedeza is turned under it will double the corn yield in one year. Unexcelled for hay crop since it will produce from 2 to 4 tons of good hay per acre on a good thick even stand. It is equal to alfalfa in feeding value, and compares favorably in fineness, palatability and protein content. A good stand will make one ton hay per acre for each 4 to 5 inches above cutter bar. The hay is easier to cure and handle than soy beans, red clover, or alfalfa. When cutting for hay cut in August or early September. If hay crop is to reseed the land, hay must be either early and high enough for stubble to make sufficient growth to produce seed; or wait until seed have formed on bottom branches, which seed shatters to the ground for reseeding. Korean Lespedeza is earlier than other lespedezas, this insures harvest before fall rains and early frost and gives time for seed bed preparation for small grain that fall. If a good stand is expected the first year sow from 20 to 25 pounds of seed per acre. Prices: 25 lbs. \$2.25; 100 lbs. or more at 8c lb.

**No. F91—Common Lespedeza or Japan Clover**—It grows on galled hillsides and on all soils, even on the poorest, and being a legume will extract nitrogen from the atmosphere and store it in the roots for later crops. Its abundant long tap-roots and laterals, when decayed, open up the subsoil and leave in it great quantities of nitrogenous matter that will increase the yield of succeeding crops. Once started it soon spreads and takes possession. Sown on old pastures, it will add very materially to the value of the pasture. Sow 25 lbs. per acre. Prices: 25 lbs. \$3.50; 100 lbs. or more at 13c lb.

**No. F94—Tennessee 76 Lespedeza**—This variety is best for eastern North Carolina, Virginia and South Carolina. The leaves and stems are fine and it produces a great quantity of hay even on poor land. Tennessee 76 grows 12 to 24 inches high and is three weeks later than Common. The close resemblance in the seeds of these two varieties prompts us to urge all of our customers to use every care when buying Tennessee 76. Why not buy pure stock direct from Wyatt's! Then you'll know you've got the genuine Tennessee 76. Sow 25 to 30 lbs. per acre.

PRICES: TENNESSEE 76—25 lbs. \$3.50; 100 lbs. or more at 13c lb.

## F95 LESPEDEZA SERICEA Scarified Seeds

LESPEDEZA SERICEA is the perennial variety being grown so largely over the south. Its greatest asset is that it grows on the poorest soils without fertilizer or lime and while it steadily improves the land, it produces an abundance of nutritious hay if cut when tender. Prices: Lb. 30c; 5 lbs. \$1.40, postpaid. Not prepaid, 10 lbs. \$2.25; 25 lbs. \$5.00; 100 lbs. or more at 20c lb.



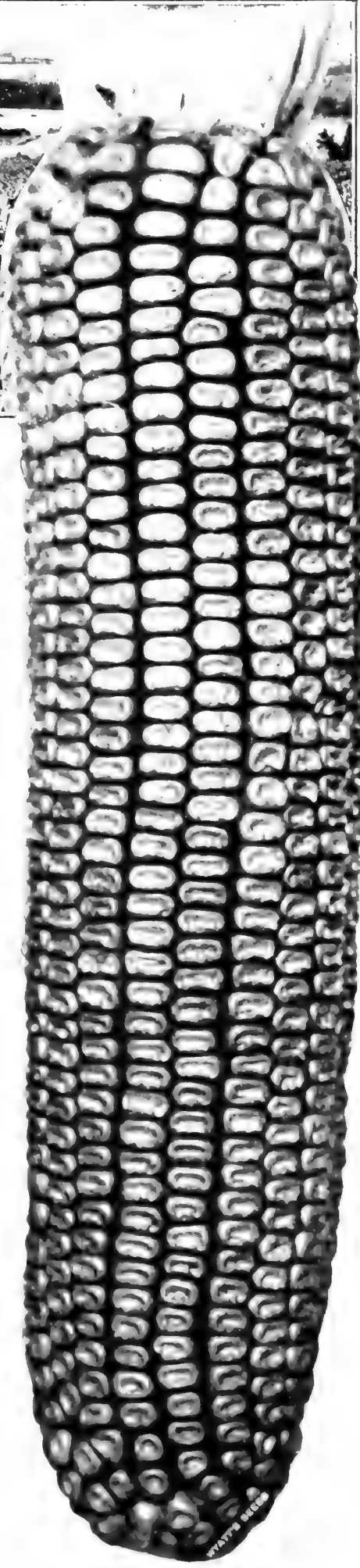
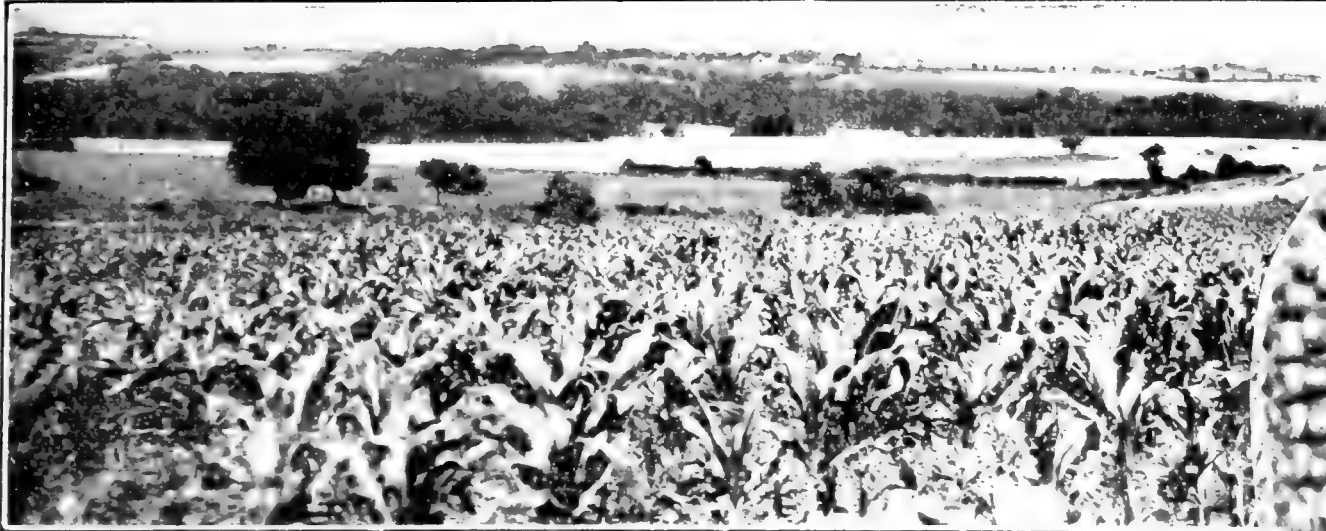

## SELECTED FIELD CORN

### No. F21—Bagley's Highland Horsetooth

Our stock comes direct from the originator, Mr. D. W. Bagley, one of the leading farmers in North Carolina. It is a beautiful white corn with ears measuring 12 inches long or more. The grain is extra long and averages 14 rows. Under suitable conditions it will give tremendous yields. We highly recommend this finest of all White varieties. Prices: Lb. 20c; 2 lbs. 35c; 5 lbs. 65c, postpaid. Not prepaid, 14 lbs. (peck) 75c; 56 lbs. (bu.) \$2.25; 2 bus. or more at \$2.15 per bu.

### No. F5—Hastings' Prolific

Hastings' Prolific is planted extensively in Georgia and in limited quantities in other Southern states. The stalks grow 8 to 12 feet high depending on soil and weather conditions. The ears average 2 to the stalk, are medium size and well filled. The cob is small. Shuck is heavy and covers ears tightly, keeping out birds and insects. Prices: Lb. 20c; 2 lbs. 35c; 5 lbs. 65c, postpaid. Not prepaid, 14 lbs. (peck) 75c; 56 lbs. (bu.) \$2.25; 2 bus. or more at \$2.15 per bu.

### No. F7—Mosby's Prolific

Our stock of this fine variety is all hand selected for seed from uniform ears measuring 11 inches in length. All ears are carefully nubbed at both ends and only the beautiful deep flinty middle grains are used for seeds. Mosby's Prolific is the largest prolific variety and we highly recommend it for an all-purpose white corn. The cob is small and the grains are deep. 124 days. Prices: Lb. 20c; 2 lbs. 35c; 5 lbs. 65c, postpaid. Not prepaid, 14 lbs. (peck) 50c; 56 lbs. (bu.) \$1.80; 2 bus. or more at \$1.75 per bu.

### No. F17—Improved Early White Dent

It is an Early White Dent coming in almost as early as the Adams Early, but much larger; sample ears have been shown us 14 inches in length and 3 1/2 inches in diameter. For stock feeding it is very valuable. Prices: Lb. 20c; 2 lbs. 35c; 5 lbs. 65c, postpaid. Not prepaid, 14 lbs. (peck) 75c; 56 lbs. (bu.) \$2.25; 2 bus. or more at \$2.15 per bu.

### No. F14—Snowflake

The ears are large, the grains deep, it matures in about a hundred days. For growing on poor thin land that will not bring the larger-stalked corns, for late planting, for replanting and for roasting. Northern grown matures early. Prices: Lb. 20c; 2 lbs. 35c; 5 lbs. 65c, postpaid. Not prepaid, 15 lbs. (peck) 85c; 56 lbs. (bu.) \$2.75; 2 bus. or over at \$2.65 per bu.

2 1/2 CENTS AN ACRE FOR  
**SEMESAN JR.**  
 RETURNS 2 TO 12 BUS. MORE

In the same field an acre of untreated corn produced 55 1/4 bus. corn while an acre of Semesan, Jr., treated seed in the same field produced 76 7/8 bus. An increase of 21 3/4 bu. per acre! Prices: 4 oz. (treats 2 bus. seed) 35c, postpaid.

### No. F12—Latham's Double

Has a medium sized white cob and shells about 85 per cent grain when dry. It is reasonably weevil resistant, and can be relied upon to produce a maximum yield on good land. There are practically no barren stalks. Prices: Lb. 20c; 2 lbs. 35c; 5 lbs. 65c, postpaid. Not prepaid, 14 lbs. (peck) 65c; 56 lbs. (bu.) \$2.00; 2 bus. or more at \$1.90 per bu.

### No. F15—Latham's Double

N. C. Certified  
 Prices: Lb. 25c; 2 lbs. 40c; 5 lbs. 75c, postpaid. Not prepaid, 14 lbs. (peck) \$1.00; 56 lbs. (bu.) \$3.00.

### No. F20—Wyatt's Eureka Ensilage

Eureka is more universally grown for ensilage than any other variety. It bears one to two ears to the stalk, the ears frequently over 12 inches. The grains are medium large flinty, closely placed on a small cob and are very high in protein. The ears are resistant to corn ear worm, weevil, ear rot. Prices: Lb. 20c; 2 lbs. 35c; 5 lbs. 65c, postpaid. Not prepaid, 14 lbs. (peck) 75c; 56 lbs. (bu.) \$2.25; 2 bus. or more at \$2.15 per bu.

### No. F16—Paymaster Red Cob Corn

A deep white grain on a very small bright RED COB—stands the drought—has a short, stocky stalk—does not blow down easily, and will mature in 100 to 110 days. Big yielder—75 to 125 bushels to the acre—according to soil. Prices: Lb. 20c; 2 lbs. 35c; 5 lbs. 65c, postpaid. Not prepaid, 14 lbs. (peck) 75c; 56 lbs. (bu.) \$2.25; 2 bus. or more at \$2.15 per bu.

### No. F6—Hickory King

The grain is so wide and deep and the cob so small that often a single grain will cover the end of a broken cob. Prices: Lb. 20c; 2 lbs. 35c; 5 lbs. 65c, postpaid. Not prepaid, 14 lbs. (peck) 75c; 56 lbs. (bu.) \$2.25; 2 bus. or more at \$2.15 per bu.

## YELLOW VARIETIES

### No. F10—Golden Make Quick

The cob is red and small. The grain is fairly deep and the right shape. The color is a beautiful deep yellow. Prices: Lb. 20c; 2 lbs. 35c; 5 lbs. 65c, postpaid. Not prepaid, 14 lbs. (peck) 75c; 56 lbs. (bu.) \$2.25; 2 bus. or more at \$2.15 per bu.

### No. F13—Improved Golden Yellow Dent

Golden Yellow Dent is a medium early corn, and matures in 110 to 120 days. A beautiful rich golden color; large deep grains. Prices: Lb. 20c; 2 lbs. 35c; 5 lbs. 65c, postpaid. Not prepaid, 14 lbs. (peck) 85c; 56 lbs. (bu.) \$2.00; 2 bus. or more at \$1.90 per bu.

### No. F18—Jarvis Golden Prolific

Recommended by the N. C. State Experiment Station as follows: "An early yellow corn (maturing in about 117 days) particularly adapted to Piedmont and Mountain sections, and in Eastern Carolina for early hogging down." Prices: Lb. 20c; 2 lbs. 35c; 5 lbs. 65c, postpaid. Not prepaid, 14 lbs. (peck) 85c; 56 lbs. (bu.) \$2.25; 2 bus. or more at \$2.15 per bu.

Wyatt's Improved Golden Dent Corn  
 No. F13

No. F22 — Pamunkey Ensilage—Prices: Lb. 20c; 2 lbs. 35c; 5 lbs. 65c, postpaid. Not prepaid, 14 lbs. (peck) 75c; 56 lbs. (bu.) \$2.25; 2 bus. or more at \$2.15 per bu.



MR. D. W. BAGLEY  
 One of the Leading Farmers of  
 N. C. and Originator of High-  
 land Horsetooth Corn

# WYATT'S GRASS SEEDS FOR HAY AND PASTURE



Sudan Grass No. F73

**No. F73—Sudan Grass**—A wonderful quick growing summer hay crop. As big a yielder as Johnson grass, but it has none of the latter's objectionable features, for Sudan grass can never become a pest, as it is an annual. Its greatest value is for hay, which is well liked by stock. The hay is equal to timothy in feeding value. It is also strongly drought resistant. Sow it after the ground becomes thoroughly warm, either broadcast or in rows two feet apart, and cultivate like corn. When sown in rows it grows six to seven feet high; when sown broadcast it grows four to five feet high. **Sudan grass may be profitably grown with cowpeas and soybeans**, as being of erect growth it supports the pea vines and makes the cutting easier and allows them to cure more quickly; the mixture will give a better-balanced ration than either fed alone. When grown with cowpeas or soy beans make the sowing of Sudan grass after the peas or beans are planted and covered. **Almost any soil, from heavy clay to light sand, will grow Sudan grass.** Sow 5 to 6 lbs. to the acre in 2-foot rows; 20 to 25 lbs. broadcast. Prices: Lb. 20c; 5 lbs. 55c, postpaid. Not prepaid, 10 lbs. 75c; 25 lbs. \$1.50; 100 lbs. or more at 5c lb.

**No. F43—Italian Rye Grass**—American Grown—Highly recommended for hay crops on rich land. An annual grass with tall, broad flat leaves; very valuable for winter pastures, either alone or in mixtures. Sow 5 lbs. per 1,000 square feet for lawn; 30 to 40 lbs. per acre for pasture. Our seed is thoroughly re-cleaned and is 98 per cent pure or better. Prices: Lb. 25c; 5 lbs. 75c, postpaid. Not prepaid, 10 lbs. \$1.25; 25 lbs. \$2.50; 100 lbs. or more at 9c lb.

**No. F42—English Rye Grass**—It produces an abundance of foliage that remains bright and green throughout the season, will bear frequent and close cropping, is relished by all kinds of stock, and is not easily injured by tramping. It prefers a stiff wet soil. Prices: Lb. 30c; 5 lbs. \$1.25, postpaid. Not prepaid, 10 lbs. \$2.25; 25 lbs. \$5.00; 100 lbs. or more at 18c lb.

**No. F48—Bermuda Grass**—Makes a vigorous and persistent growth in every part of the South; lasts for years; stands a long, hot summer without injury; grows well in any soil that is not too wet. Sow at the rate of 8 to 10 lbs. to the acre for pasture; 15 to 20 lbs. for lawns and golf courses. Plant from March until June. Seed will not germinate when ground is cold, and under favorable conditions, takes 30 to 40 days to germinate. Prices: Lb. 45c; 5 lbs. \$2.00, postpaid. Not prepaid, 10 lbs. \$3.00; 25 lbs. \$7.25; 100 lbs. or more at 28c lb.

**No. F51—Carpet Grass**—It is remarkable for its ability to grow on poor sandy soils, thriving far better than Bermuda grass; it thrives vigorously on any kind of soil if moisture conditions are favorable, even if the land is acid, and will furnish more grazing than Bermuda grass. Sow 10 lbs. per acre for pasture and 20 lbs. for lawns. Prices: Lb. 45c; 5 lbs. \$2.00, postpaid. Not prepaid, 10 lbs. \$3.00; 25 lbs. \$7.25; 100 lbs. or more at 28c lb.

**No. F55—Timothy**—A hay grass suitable only for the northern part of the south, especially hill and mountain districts. It is the standard hay crop of the North and makes one of the most popular, nutritious and salable of hay grasses. It does not make such good pasturage but the hay crop is great. Sow 15 lbs. per acre. Prices: Lb. 25c; 5 lbs. 85c, postpaid. Not prepaid, 10 lbs. \$1.10; 25 lbs. \$2.50; 100 lbs. or more at 8c lb.

**No. F47—Orchard Grass**—One of our most reliable grasses for the Middle South for hay and pasture. While succeeding well in almost all fertile soils it does best on loamy and moderately stiff uplands. Starts growth very early in the spring and continues well into the winter. It is very easily handled and cured for hay. It is a long-lived grass, with half a chance lasting under good treatment about thirty or forty years; yet it is easily exterminated if the land is wanted for other purposes. Sow about 45 lbs. per acre and cut when in bloom. Prices: Lb. 40c; 5 lbs. \$1.50, postpaid. Not prepaid, 10 lbs. \$2.50; 25 lbs. \$6.00; 100 lbs. or more at 22½c lb.

**No. F45—Meadow Fescue**—This grass succeeds in almost all parts of the south. **Furnishes green pasture through the fall and winter and is mighty good when used in mixtures for hay crops or permanent pastures.** Sow 30 lbs. per acre. Prices: Lb. 35c; 5 lbs. \$1.50, postpaid. Not prepaid, 10 lbs. \$1.75; 25 lbs. \$4.00; 100 lbs. or more at 15c lb.

**No. F52—Red Top or Herd's Grass**—For hay, pasture and lawns. **Stands wet weather well, and does best on heavy, moist lowlands.** Grows about 2 feet high. Holds well in summer if repeatedly mowed. Sow 15 to 20 lbs. to the acre. Prices: Lb. 35c; 5 lbs. \$1.50, postpaid. Not prepaid, 10 lbs. \$2.25; 25 lbs. \$5.25; 100 or more at 20c lb.

**No. F40—Kentucky Blue Grass**—This grass succeeds best on limestone soil, but does well on any stiff soil. Sow either in the fall or spring. 35 to 40 pounds to the acre. Prices: Lb. 40c; 5 lbs. \$1.75, postpaid. Not prepaid, 10 lbs. \$2.25; 25 lbs. \$5.00; 100 lbs. or more at 17½c lb.

**No. F57—Dallis Grass**—Paspalum Dilatatum—In the cotton belt it furnishes two hay cuttings of fine quality, the second cutting heavier and finer than the first. It stands light frosts and does well on most any soil with a plenty of moisture except dry sandy soil. It stands close grazing remarkably well and grows from early spring until killing frost. Sow in March and April. Plant 8 pounds per acre. Prices: Lb. 45c; 5 lbs. \$2.00, postpaid. Not prepaid, 10 lbs. \$3.30; 25 lbs. \$8.00; 100 lbs. or more at 30c lb.

**No. F56—Tall Meadow Oat Grass**—Withstands the heat and drought of mid-summer and the cold winter, starts very early in the spring and continues to give good grazing until late in the fall. For hay, it can be cut twice in a season. Its nutritive hay value is first class. It ripens at the same time as orchard grass and gives good results sown with red clover. For hay should be cut as soon as it blooms. Sow at rate of 3 bushels (33 lbs.) per acre, either in the fall or spring. Prices: Lb. 45c; 5 lbs. \$2.00, postpaid. Not prepaid, 10 lbs. \$2.50; 25 lbs. \$6.00; 100 lbs. or more at 22½c lb.

## PASTURE AND HAY GRASS MIXTURES

**No. F65—Wyatt's Hay and Pasture Mixture for Uplands**—A good mixture of the proper grasses will yield a better crop than any one single grass. This pasture mixture will yield a constant succession of growth from spring till fall. Our mixture is suitable for either light, medium loamy or upland planting and is composed of the following thoroughly re-cleaned grasses—Orchard Grass, Perennial Rye Grass, Tall Meadow Oat Grass, Red Clover and Alfalfa. These grasses mature and ripen

## SEED SOWERS

Cyclone Seed Sower saves time and seed.  
Price: \$2.65, postpaid.  
Cahoon Seed Sower sows 4 to 6 acres per hour.  
Price: \$4.95, postpaid.



together and make fine hay and pasture. Sow 30 to 35 lbs. per acre. Prices: 10 lbs. \$2.50; 25 lbs. \$6.00; 100 lbs. or more at 22½c lb.

**No. F66—Wyatt's Hay and Pasture Mixture for Lowlands**—Here is a splendid mixture for stiff, heavy or low lands and contains a properly blended mixture of our thoroughly re-cleaned grasses. It has the following kinds—Kentucky Blue, Alsike Clover, Red Top or Herd's Grass, White Dutch Clover and Meadow Fescue. Sow 35 lbs. per acre. Prices: 10 lbs. \$2.50; 25 lbs. \$6.00; 100 lbs. or more at 22½c lb.



Orchard Grass No. F47

# SOY BEANS

**CULTURE**—Soy beans may be planted either broadcast or in drills. They grow equally well on light and heavy soils, but on heavy soils they should not be planted more than 1 to 1½ inches deep except in dry seasons. On light sandy soils plant deeper, but not more than 3 inches. Plant in April, May or June. Such large seeded varieties as Mammoth Yellow require 1 bushel or more per acre, whereas Laredo small seeded kind only require 1 peck to the acre.

## No. F140—Mammoth Yellow

Our entire stock of this splendid variety was produced from Certified strain 101-37, the finest of all Mammoth Yellow stocks. The crop was grown from seeds hand selected three years ago and each year the crop is carefully rogued in the field so as to prevent any other variety from mixing in. To those who wish to renew their seed stocks we would say that this is the finest lot of soy bean seeds obtainable anywhere in the country and at no extra cost. Prices: Lb. 20c; 2 lbs. 30c, postpaid. Not prepaid, 15 lbs. (peck) 60c; 60 lbs. (bu.) \$1.75; 2 bus. or more at \$1.65 per bu.



Group of Wake County, N. C., Farmers Inspecting Field of Mammoth Yellow Soy Beans at New Holland, N. C. Insert, Mr. Fred Latham, one of the Leading Farmers of the South

## No. F151—Virginia

It is about twenty days earlier than Mammoth Yellow. The vines make a fine growth, are filled with pods, stand about three feet high, are easy to cut and easy to cure. Prices: Lb. 15c; 2 lbs. 25c, postpaid. Not prepaid, 15 lbs. (peck) 75c; 60 lbs. (bu.) \$2.25; 2 bu. or more at \$2.00 per bu.

## No. F153—Manchu

The earliest of all and ready in 100 days. It is grown in the northern and western states but has been found good for the Carolinas. It is a heavy yielder of beans and makes excellent hay and forage. Prices: Lb. 20c; 2 lbs. 30c, postpaid. Not prepaid, 15 lbs. (peck) 60c; 60 lbs. (bu.) \$2.00; 2 bu. or more at \$1.85 per bu.

**INOCULATE ALL COWPEAS AND SOY BEANS  
WITH LEGUME-AID**

Legume-Aid Group 5—For Cowpeas.  
Legume-Aid Group 6—For Soy Beans.

½ bu. size inoculates 30 lbs. of seed.....	20c
1 bu. size inoculates 60 lbs. of seed.....	30c
2 bu. size inoculates 120 lbs. of seed.....	50c
5 bu. size inoculates 300 lbs. of seed.....	\$1.00



## No. F144—Tar Heel Black

About ten days earlier than Mammoth Yellow and makes almost as tall a growth. Prices: Lb. 15c; 2 lbs. 25c, postpaid. Not prepaid, 15 lbs. (peck) 65c; 60 lbs. (bu.) \$2.25; 2 bu. or more at \$2.10 per bu.

## No. F150—Haberlandt

Matures about three weeks earlier than the Mammoth Yellow, is a heavier yielder of beans and an excellent pasture variety. Prices: Lb. 15c; 2 lbs. 25c, postpaid. Not prepaid, 15 lbs. (peck) 75c; 60 lbs. (bu.) \$2.50; 2 bu. or more at \$2.40 per bu.

## No. F147—Tokio

A heavy producer of extra-large pods and beans. It is a superior oil bean and for hogging down. Prices: Lb. 15c; 2 lbs. 25c, postpaid. Not prepaid, 15 lbs. (peck) 60c; 60 lbs. (bu.) \$1.60; 2 bus. or more at \$1.50 per bu.

## No. F142—Otootan

Its late maturity is more than overcome by the abundant growth—five feet and more in long seasons—its fine stems and abundant foliage, and the fine texture of its hay, 1 peck to acre. Prices: Lb. 20c; 2 lbs. 35c; 5 lbs. 90c, postpaid. Not prepaid, 15 lbs. (peck) \$1.00; 60 lbs. (bu.) \$3.50; 2 bu. or more at \$3.25 per bu.

## No. F143—Biloxi

An upright variety, growing four to five feet high. A heavy yielder of beans; a fine bean for hogging down, for planting with corn or sorghum. The pods are less liable to pop than most varieties. Late in maturing. 1 bushel per acre. Prices: Lb. 15c; 2 lbs. 25c, postpaid. Not prepaid, 15 lbs. (peck) 75c; 60 lbs. (bu.) \$2.00; 2 bu. or more at \$1.85 per bu.

## No. F152—Laredo

A bean of outstanding worth, particularly for making hay. In a six-year test it averaged 1½ tons to the acre. It is medium in maturity, is a good yielder of beans. 1 peck to acre. Prices: Lb. 20c; 2 lbs. 35c, postpaid. Not prepaid, 15 lbs. (peck) 85c; 60 lbs. (bu.) \$2.25; 2 bu. or more at \$2.50 per bu.

# COWPEAS AND CROWDER PEAS

**CULTURE**—Cowpeas can be planted in May, June or July, at the rate from 1 to 1½ bushels per acre.

## No. F101—Brabham

The seeds are smaller and do not require to be seeded as thickly as other kinds. It is disease-resistant, vigorous in growth, holds its foliage well valuable for hay. Prices: Lb. 15c; 2 lbs. 25c, postpaid. Write for quantity prices.

## No. F109—Whippoorwill

More largely grown than any other cowpea, probably because of its long vine, usually six feet long, and its large yield of both hay and peas. Prices: Lb. 15c; 2 lbs. 25c, postpaid. Not and peas. Prices: Lb. 15c; 2 lbs. 25c, postpaid. Write for quantity prices.

## No. F110—Clay

Seeds medium sized and cream or clay colored. Vines grow long and leafy. Seed matures medium late. Prices: Lb. 15c; 2 lbs. 25c, postpaid. Write for quantity prices.

## No. F107—Iron

This variety is noted for its disease-resistant qualities. Prices: Lb. 15c; 2 lbs. 25c, postpaid. Write for quantity prices.

## No. F111—Black

Very prolific, early to mature, makes a fine growth. Prices: Lb. 15c; 2 lbs. 25c, postpaid. Write for quantity prices.

## No. F103—Large Early Black-Eye

The pods are long and well filled with large, pure white peas with a coal-black eye. Prices: Lb. 25c; 2 lbs. 45c; 5 lbs. 90c, postpaid. Write for quantity prices.

## No. F108—New Era

Quicker in growth than any other cowpea. Prices: Lb. 15c; 2 lbs. 25c, postpaid. Write for quantity prices.

## No. F104—Early Small Black-Eye

The seeds small, and of the most select eating qualities. Prices: Lb. 20c; 2 lbs. 35c; 5 lbs. 90c, postpaid. Write for quantity prices.

## No. F112—Gallavant, Rice or Lady

The peas are the smallest, but the sweetest and best flavored of all the edible cowpeas. Prices: Lb. 25c; 2 lbs. 40c; 5 lbs. 85c, postpaid. Write for quantity prices.

## No. F122—Cream Sugar Crowder

Not only one of the earliest to mature, but is also one of the most prolific and best flavored table peas. Prices: Lb. 25c; 2 lbs. 40c; 5 lbs. 75c, postpaid. Write for quantity prices.

## No. F106—Taylor or Gray Crowder

A large speckled pea that has a large, long pod. Matures early. Prices: Lb. 25c; 2 lbs. 40c; 5 lbs. 75c, postpaid. Write for quantity prices.

## No. F125—Mixed Cowpeas and Soy Beans

Prices: Lb. 20c; 2 lbs. 35c, postpaid. Not prepaid, 15 lbs. (peck) 60c; 60 lbs. (bu.) \$2.00; 2 bus. or more at \$1.90 per bu.



Large Black Eye Cowpeas No. F103

# WYATT'S SORGHUM SEED



F296 New Dwarf Milo

**CULTURE**—Plant when the ground becomes thoroughly warm, about two weeks after corn planting, on a rich, well drained clay loam, in rows 3½ to 4 feet apart, and cultivate as you would corn. After the flowering stage is passed, but not earlier, it may be pastured or cut for fodder. Sorghum may be grown with cowpeas and soy beans either in rows or broadcast. Sown alone, 50 lbs. per acre.

## No. F194—Wyatt's Sugar Drip Cane—

No new sorghum has been brought out that can compare with it in yield of syrup. It makes a large, juicy and succulent growth. It will yield about 65 per cent of the weight of the cane in juice when extracted by a good farm mill; a stronger mill should extract as much as 75 to 80 per cent. Prices: Lb. 25c; 2 lbs. 40c; 5 lbs. 65c, postpaid. Not prepaid, 10 lbs. 90c; 25 lbs. \$2.00; 100 lbs. or more at 7c lb.

## No. F196—Texas Seeded Ribbon Cane—

Highly prized everywhere by syrup makers, for its rank and vigorous growth and heavy juicy stalk, which produces a large yield of syrup. Grows 10 to 12 feet high and produces dark, heavy, oval-shaped pendant heads. It matures late but makes a heavy growth of green foliage for fodder and ensilage. Prices: Lb. 25c; 2 lbs. 40c; 5 lbs. 65c, postpaid. Not prepaid, 10 lbs. 80c; 25 lbs. \$1.75; 100 lbs. or more at 6c lb.

## SORGHUM AND CANE SEEDS FOR FORAGE

**No. F192—Early Amber**—If planted early it will yield two cuttings a season, stooling out thicker each time it is cut. Grown with cowpeas or soy beans the quality of the hay is improved. The proportions recommended are 15 lbs. Early Amber Cane, ½ bushel of soy beans and 1 bushel cowpeas to the acre broadcast. Grows 10 to 12 feet high. Sow broadcast 1 to 1½ bushels to the acre; 5 to 6 lbs. plants an acre in 3½- to 4-foot rows. Prices: Lb. 25c; 2 lbs. 40c; 5 lbs. 65c, postpaid. Not prepaid, 10 lbs. 80c; 25 lbs. \$1.75; 100 lbs. or more at 6c lb.

**No. F193—Early Orange**—With taller and heavier stalks than the Amber, although not as early or as popular. Prices: Lb. 25c; 2 lbs. 40c; 5 lbs. 65c, postpaid. Not prepaid, 10 lbs. 80c; 25 lbs. \$1.75; 100 lbs. or more at 6c lb.

**No. F195—Red Top**—(Sumac)—Its slender stalk and abundance of leaves make it desirable for hay. Resists drought better than the Amber and Orange. Prices: Lb. 25c; 2 lbs. 40c; 5 lbs. 65c, postpaid. Not prepaid, 10 lbs. 80c; 25 lbs. \$1.75; 100 lbs. or more at 6c lb.

## WYATT'S RECLEANED MILLETS

**No. F185—Tennessee Golden Millet**—German or Golden Millet makes a quickly grown, easily cured and large yielding, nutritious hay crop. Relished by horses and cattle. Seed thickly, not less than 50 lbs. to the acre, any time from the middle of April until the end of July. It's a quick crop, maturing in six to eight weeks. Cut while in bloom, before the seed hardens in the head. Growing millet with an early variety of cowpeas, like Whippoorwill, is becoming quite popular, 40 lbs. of millet being sown with a bushel of cowpeas. The crop should be cut when the millet is coming into bloom, regardless of the maturity of the cowpeas, for at that stage the feeding value of the millet hay is the highest. Prices: Lb. 25c; 5 lbs. 75c, postpaid. Not prepaid, 10 lbs. \$1.00; 25 lbs. \$2.00; 100 lbs. or more at 7½c lb.

**No. F186—Pearl, or Cat-Tail Millet**—One of the best and most nutritious of the continuous cutting green forage plants. Grows 10 to 12 feet high, but cutting can commence when it has attained the height of 3 to 4 feet, when it will stool out enormously and make rapid growth; can be cut in this way three to four times during a season. It does well even on poor land, and surprisingly well in dry seasons. All kinds of stock eat it greedily. Should not be planted until the ground is thoroughly warmed. Sow 6 to 8 lbs. to the acre in rows 3 feet apart. Prices: Lb. 30c; 5 lbs. 90c, postpaid. Not prepaid, 10 lbs. \$1.10; 25 lbs. \$2.50; 100 lbs. or more at 9c lb.

**No. F187—Japanese Millet**—(Billion Dollar Grass) Also known as Barnyard Millet. Distinct from other millets; grows 4 to 6 feet high, yielding an enormous crop. Sow in May, June or July, 20 lbs. to the acre broadcast; or sow in 15-inch drills and cultivate until it is 18 inches high. When green, feed a moderate quantity at first, gradually increasing the quantity as the animals become accustomed to it. Prices: Lb. 25c; 5 lbs. 85c, postpaid. Not prepaid, 10 lbs. 80c; 25 lbs. \$1.75; 100 lbs. or more at 6c lb.

## SEEDS FOR FORAGE AND GRAIN CROPS

**No. F292—Egyptian Wheat or Shalla**—Sometimes called Chicken Corn. It grows tall, stools out, frequently three or six stalks from a single root. Cut when at the dough stage, and a second cutting may be obtained. When grown for grain, the tops are cut, cured in a dry place and threshed like other grains. Plant 8 to 10 lbs. to the acre in rows 3½ to 4 feet apart. Sow broadcast at the rate of 25 lbs. per acre. Prices: Lb. 30c; 5 lbs. \$1.00, postpaid. Not prepaid, 10 lbs. \$1.50; 25 lbs. \$3.50; 100 lbs. or more at 13c lb.

**No. F31—White Kaffir**—Grows 4 to 8 feet tall, making a straight, upright growth. It has a strong stem with enormous wide leaves. Sow in rows, 3½ feet apart, drilling seed thinly. With cowpeas, sow broadcast 15 pounds of Kaffir to a bushel of peas; sown alone broadcast 40 pounds to the acre. Prices: Lb. 25c; 5 lbs. 75c, postpaid. Not prepaid, 10 lbs. 80c; 25 lbs. \$1.75; 100 lbs. or more at 6c lb.

**No. F294—Broom Corn**—(Evergreen)—A fine crop for dry land farming where there is a market for the straw for brooms. It has practically no food value. Plant in 3½-foot rows, thinning out to stand 8 to 10 inches in the row and cultivate like corn, 6 lbs. per acre. Prices: Lb. 35c; 2 lbs. 60c; 5 lbs. \$1.10, postpaid. Not prepaid, 10 lbs. \$1.50; 25 lbs. \$3.25; 100 lbs. or more at 12c lb.

**No. F289—Teosinte**—Cut when 4 or 5 feet high, it makes an excellent fodder, starts immediately into growth again, and will give several more cuttings. If sufficient is planted a continuous supply of nutritious green feed can be had daily right up to frost. Plant in May or June in drills 3½ to 4 feet apart; 3 to 4 lbs. plants an acre. Prices: ¼ lb. 15c; 1 lb. 50c; 2 lbs. 90c; 5 lbs. \$2.10; 10 lbs. \$3.95, postpaid. Not prepaid, 10 lbs. \$3.50.

**No. F296—New Dwarf Milo**—A superior plant for growing with peas for hay because of its low habit of growth. For grain it out yields corn and brings a higher price. Dry grain is ready in 110 to 120 days. Ready to cut for hay in 60 days. Plant 10 lbs. per acre in rows; broadcast 25 lbs. with peas or 50 lbs. alone. Prices: Lb. 25c; 5 lbs. 75c, postpaid. Not prepaid, 10 lbs. \$1.00; 25 lbs. \$2.25; 100 lbs. or more at 8c per lb.

**No. F293—Milo Maize**—The plant makes fine feed and ensilage, especially when mixed with soy beans or cowpeas, and the grain is fattening for cattle and poultry. For fodder and ensilage cut when in the dough state; at this stage it has a feeding value practically equal to corn. It grows on all soils. 6 to 8 lbs. will plant an acre. Prices: Lb. 25c; 2 lbs. 40c; 5 lbs. 75c, postpaid. Not prepaid, 10 lbs. 80c; 25 lbs. \$1.75; 100 lbs. or more at 6c lb.



Tennessee Golden Millet No. F185

## BEEKEEPERS' SUPPLIES

We carry a complete stock of Beekeepers' Supplies in stock here in Raleigh at all times. Write for our complete catalog of BeeWare.

# OATS AND BARLEY

ALL PRICES SUBJECT TO CHANGE  
WRITE FOR QUANTITY PRICES



F175 Wyatt's Fulghum Oats

**No. F175—Wyatt's Fulghum Oats**—We consider this variety most satisfactory for spring planting. It is a heavy yielder and rust-proof, has plump full heads that mature early. Its productiveness, probably more than any of its other good qualities, has contributed to its wide popularity. They stool out splendidly, have large, full heads, fine, plump grains and strong straw that stands about three feet high. Prices: Not prepaid, 32 lbs. (bu.) 85c; 5 bu. or more at 80c per bu.

**No. F174—Burt or 90 Day Oats**—Favorite for growing on the light sandy soils of the coast sections of the South Atlantic States. It makes a good growth of straw, is an abundant yielder of bright, clean heavy grain, is free from rust, and what is of equal importance, when plantings are late it is of early maturity. Early plantings can be out in time to put the same land in corn, peanuts, cowpeas, millet or other summer crops. Prices: Not prepaid, 32 lbs. (bu.) 85c; 5 bu. or more at 80c per bu.

**No. F176—Gray Winter or Turf Oats**—Extremely hardy to cold. Another good claim for their popularity is their stooing propensity, which accounts in part for the heavy yield. Their strong turfing and stooing characteristics give them advantages for grazing purposes. Prices: Not prepaid, 32 lbs. (bu.) \$1.10; 5 bu. or more at \$1.05 per bu.

## NO. F299—JAPANESE BUCKWHEAT

The earliest, most prolific and largest grained of all buckwheats, and makes fine flour. Prices: Lb. 20c; 5 lbs. 75c, postpaid. Not prepaid, peck 60c; bushel \$2.00.

## NO. F295—BEARDLESS BARLEY

We sell only approved or genuine certified seed of this, grown under the supervision of the North Carolina Crop Improvement Association. Sow 2 bushels per acre broadcast. Prices: 5 lbs. 50c, postpaid. Not prepaid, 12 lbs. (peck) 60c; 48 lbs. (bu.) \$2.00; 2 bu. or more at \$1.90 per bu.

## CHUFAS OR EARTH ALMONDS

**NO. F290**—Make rows 2½ to 3 feet apart, dropping seed about one foot apart in the row, and covering about 2 inches. Chufas require from 1 to 1½ pecks per acre. Can be planted from April to June; cultivation the same as for bunch peanuts. Prices: Lb. 30c; 5 lbs. 85c, postpaid. Not prepaid, 10 lbs. (peck) \$1.25; 40 lbs. (bu.) \$3.75; 2 bu. or more \$3.60 bu.

## No. F287—Dwarf Essex Rape

A succulent and nutritious quick pasture crop for stock and poultry. Ready in 6 to 8 weeks. After cutting or grazing, plant continues to grow. Makes acceptable table "greens." Can be planted in drills, using 4 pounds of seed to the acre, or broadcast, 8 pounds. Should be sown at intervals from August to April. Prices: Lb. 20c; 2 lbs. 35c; 5 lbs. 75c, postpaid. Not prepaid, 10 lbs. \$1.00; 25 lbs. \$2.25; 100 lbs. or more at 8c per lb.



F295 Wyatt's Beardless Barley Growing for Seed

**No. F298—Russian Sunflower**—Sunflower seeds fed to poultry make a real egg-producer, and being rich in oil and protein they make an ideal food during the moulting season; the leaves make excellent fodder; the whole plant makes fine ensilage and hog feed. Prices: Lb. 20c; 2 lbs. 35c; 5 lbs. 80c, postpaid. Not prepaid, 10 lbs. or more 10c lb.; 25 lbs. or more 9c lb.; 100 lbs. or more 8c lb.

**No. F235—Hairy or Winter Vetch**—Fine for hay, grazing and improving land. Resows itself, coming year after year from a single sowing. Prices: Lb. 30c; 2 lbs. 50c; 5 lbs. \$1.00, postpaid. Not prepaid, 10 lbs. \$1.50; 25 lbs. \$3.50; 100 lbs. or more at 13c lb.

**No. F236—Spring Vetch**—For spring planting only, either alone or with oats. Prices: Lb. 25c; 2 lbs. 40c; 5 lbs. 75c, postpaid. Not prepaid, 10 lbs. \$1.10; 25 lbs. \$2.25; 100 lbs. or more at 8c lb.



Vetch and Oats for Feed

# PEANUTS

Any soil that will grow corn or cotton will grow peanuts; on light sandy or loamy soils there are few crops more profitable. Plant 1½ to 2 bushels per acre.

**No. F223—Tennessee Red Peanuts**—A productive and desirable variety. Pods are large, close and well filled, containing 3 to 4 nuts or kernels with red skins in each pod. Of very mild, sweet, enjoyable flavor. Prices: Lb. 30c; 5 lbs. 90c, postpaid. Not prepaid, 10 lbs. \$1.25; 25 lbs. \$2.75; 100 lbs. or more at 10c lb.

**No. F222—North Carolina Running Peanuts**—There is a good demand for this running type of peanut. It's a sure cropper. Nuts a little larger than the Spanish. Prices: Lb. 30c; 5 lbs. 90c, postpaid. Not prepaid, 10 lbs. \$1.25; 25 lbs. \$2.75; 100 lbs. or more at 10c lb.

**No. F224—Spanish Peanuts**—Although not as large as the other kinds, there is no peanut grown that so entirely fills the pods or can compare with it in sweetness and flavor. There is also a marked freedom from pops, so frequently found in the large varieties when grown under unfavorable conditions. Prices: Lb. 30c; 5 lbs. 90c, postpaid. Not prepaid, 10 lbs. \$1.25; 25 lbs. \$2.75; 100 lbs. or more at 10c lb.

**No. F221—Valencia Peanuts**—The Valencia fills the demand for a peanut that is larger and containing more nuts than the common varieties. Prices: Lb. 30c; 5 lbs. 90c, postpaid. Not prepaid, 10 lbs. \$1.25; 25 lbs. \$2.75; 100 lbs. or more at 10c lb.

**No. F225—Virginia Bunch Peanuts**—They have several points of decided advantage over the running kinds; they mature about a week earlier; the rows may be closer and the plants nearer together in the rows; they are easier to cultivate and harvest. Prices: Lb. 30c; 5 lbs. 90c, postpaid. Not prepaid, 10 lbs. \$1.25; 25 lbs. \$2.75; 100 lbs. or more at 10c lb.

# WYATT'S TREATED and TESTED TOBACCO SEED

ARE TREATED TO PREVENT WILDFIRE, BLACK FIRE, ANGULAR LEAF SPOT AND OTHER TOBACCO DISEASES.

**CULTURE**—A very clean piece of land is best for the tobacco plant beds, hence it is customary to burn a piece of land in the woods for plant beds. The seeds are sown about February and protected by plant bed cloth from frost and insects. When large enough and weather is settled (about May), set the plants out in highly manured or fertilized soil in 3½ foot rows, 3 feet between the plants.

**NO. F265—YELLOW MAMMOTH**—This fine bright leaf tobacco is always in the big money at the market. Our carefully selected strain of Yellow Mammouth is the best that can be bought. Best in light or medium soil.

**NO. F261—BONANZA**—It has a long, broad leaf placed far apart on the stalk, which admits air and sunlight through the plant, causing uniform ripening.

**NO. F263—CASH**—A tall growing variety, with plenty of space between the leaves to insure a thorough ripening of the entire leaf. The leaves are broad and medium length, yielding a large per cent of the finest cutters and smokers. Best suited for fine, sandy or gray soil.

**NO. F274—WARNE**—Has a large leaf of good length and width. Of very fine silky quality.

**NO. F267—JAMAICA WRAPPER**—A comparatively new strain of Tobacco, producing a long, broad leaf. Does best in heavy soil.

At left Mr. R. C. Blalock is shown in his 20-acre field of Wyatt's Certified Va. Bright Leaf Tobacco. Above is a view of the field. Mr. Blalock reports a yield of well over 1,000 pounds of fine quality leaf per acre.

**NO. F266—IMPROVED WHITE STEM ORONOKO**—The plants are large, with long, medium broad leaves. Plant in light soil.

**NO. F270—YELLOW ORONOKO**—Long leaf and good width makes good growth and cures easily.

**NO. F262—BROAD LEAF GOOCH**—Very broad leaf of medium length.

**NO. F272—WYATT'S IMPROVED GOLD LEAF**—A splendid combination of size, weight and quality. It has been thoroughly tried out by both growers and manufacturers, and has stood every test and proved one of the best bright Tobaccos. Use medium soil.

**PRICES:** Any of the above varieties of Tobacco—Pkt. 10c; ½ oz. 20c; oz. 35c; 3 ozs. \$1.00; lb. \$3.50, postpaid.

## WYATT'S N. C. CERTIFIED TOBACCO SEEDS

There is no reasonable argument against the use of Wyatt's North Carolina State Certified Tobacco Seeds when it is taken into consideration that one ounce of Certified seeds will produce enough strong healthy plants to set from one to three acres, and that the seeds have been harvested from only those plants that measure up in every way to the very highest standard set by the North Carolina Crop Improvement Association. The North Carolina Crop Improvement Association has carefully inspected the growing of the crops and the seeds have been tested for 1937. Prices: Oz. \$1.00; 3 ozs. \$2.50, Postpaid.

**WHITE STEM ORONOKO  
GOLD DOLLAR**

**VIRGINIA BRIGHT LEAF  
BONANZA**

## GOLD DOLLAR TOBACCO SEEDS

**FIRST YEAR FROM COKER  
NO. F275—WYATT'S PEDI-  
GREED GOLD DOLLAR**—Treat-  
ed and tested.

Oz. 35c; 3 ozs. \$1.00; 8 ozs. \$2.00; lb. \$3.50, postpaid.

**DIRECT FROM COKER  
NO. F276—GOLD DOLLAR**—  
This is the originator's own stock  
in 1 oz. sealed packages.

\$1.00 per ounce, postpaid.

## COTTON SEED

**NO. F205—MEXICAN BIG BOLL COTTON**—This made the highest yields in N. C. Experiment Station tests and made uniform 1½-inch staple. It is a selection from Strain 6-1-9, but is superior in yield, length of staple, uniformity, per cent of lint and money value. In all these it stood at the top of all varieties. It makes a uniform 1½-inch staple, turns out 38 per cent lint, has large bolls (55 to the pound), is medium early, easy to pick, and storm resistant. Prices: Bu. \$1.50; 5 bu. \$7.00; 10 bu. or more at \$1.25 per bu.

**NO. F203—CLEVELAND BIG BOLL**—It is early, has light foliage, letting in sunlight; the stalk is medium but sturdy, with strong limbs. Prices: Bu. \$1.50; 5 bu. \$7.00; 10 bu. or more at \$1.25 per bu.

**NO. F204—IMPROVED EARLY KING**—In sections where the boll weevil is prevalent or where the season is short, an early maturing cotton is absolutely necessary. Prices: Bu. \$1.50; 5 bu. \$7.00; 10 bu. or more at \$1.25 per bu.

## SEED POTATOES

**MAINE GROWN STOCK, SELECTED AND GROWN  
ESPECIALLY FOR SEED**

Prices fluctuate. Write us when you are ready to purchase, stating quantity wanted. Potatoes are forwarded by express or freight, as directed, purchaser paying charges. One peck will plant about 100 feet of row, or 100 hills; 10 to 12 bushels required for an acre.

**IRISH COBBLER**—A most excellent extra-early variety producing plump, handsome tubers of good size and excellent quality. The vines make short, upright growth, so that the hills may be only a short distance apart. The flesh is pure white, with a clean, smooth, white skin with strong, well developed eyes slightly indented. In quality they are excellent, always cooking dry and mealy. Prices: 15 lbs. (peck) 50c; 60 lbs. (bu.) \$1.50; Bag (150 lbs.) \$3.25.

**RED BLISS OR EARLY TRIUMPH**—For more than a decade this has been the standard early Potato in the South. It is a round, reddish skinned potato, rather deep eyes and of medium size. Prices: 15 lbs. (peck) 60c; 60 lbs. (bu.) \$1.75; Bag (150 lbs.) \$3.75.

**EARLY ROSE**—It is productive and a most satisfactory early variety. Write for prices.

**GREEN MOUNTAIN**—A large, handsome, pure white Potato for main or late crops; prolific yielder. Write for prices.

## MANGELS FOR STOCK FEEDING

**NO. F33—MAMMOTH LONG RED**—No other Mangel can compare with this variety in yield. Crops of forty to fifty tons per acre have been made on good land and under thorough cultivation. The roots often weigh twenty to twenty-five pounds each. It grows well above ground, is easily pulled; the deep red roots are straight, well formed and solid. Prices: Oz. 10c; ¼ lb. 20c; lb. 50c; 5 lbs. \$2.00; 10 lbs. \$3.75, postpaid.

**NO. F34—GOLDEN TANKARD**—Especially recommended for the dairyman on account of its milk producing properties. Prices: Oz. 10c; ¼ lb. 20c; lb. 50c; 5 lbs. \$2.00; 10 lbs. \$3.75, postpaid.

## VELVET BEANS

**NO. F211—EXTRA EARLY RUNNING SPECKLED VELVET OR 90 DAY BEANS**—An extra early Velvet Bean that is largely planted throughout the South, and extremely popular. It is one of the quickest-growing and earliest maturing of the Velvet Beans. You can plant these beans during May and June, and they will mature in time for fall planting. Prices: Lb. 15c; (bu.) \$1.75; 2 (bu.) or more at \$1.70 per bu.

**NO. F212—OSCEOLA VELVET BEANS**—The Osceola has given excellent results as a forage crop. We have found it to make fully as much growth of vine as the Early Speckled or 90-Day, with pods larger. Prices: Lb. 20c; 2 lbs. 35c, postpaid. Not prepaid, peck 75c; 60 lbs. (bu.) \$2.50; 2 bus. or more at \$2.35 per bu.

**NO. F210—BUSH VELVET BEANS**—On ordinary land they grow about two feet high, spreading out for several feet, and planted 15 to 18 inches apart. Prices: Lb. 20c; 2 lbs. 35c, postpaid. Not prepaid, peck \$1.00; bu. \$3.50.

## NO. F285—MUNG BEANS

They are easily cut, make the finest kind of hay, which any stock will eat up clean. They should be planted during the months of May, June and July. Sow at the rate of 3 to 5 lbs. to an acre in 3½ foot rows, or 10 to 15 lbs. to an acre broadcast. Prices: Lb. 25c; 5 lbs. 95c, postpaid. Not prepaid, 10 lbs. or more 15c lb; 25 lbs. or more at 12c lb.; 100 lbs. or more at 10c lb.

## NO. F301—CROTALARIA SPECTABILIS

The great new cover crop for turning under. It is not recommended for hay because livestock must be trained to eat it. It is of inestimable value for fruit and truck growers. This crop requires no fertilization, no liming, no inoculation and may be grown without cultivation. Broadcasting may be done just before the last cultivation of cotton or corn, allowing a main crop and building up your soil all in the same season. For maximum growth, however, broadcast 10 to 15 lbs. per acre on well prepared land when frost danger is past, harrowing in not over 2 inches. Prices: lb. 35c; 2 lbs. 60c; 5 lbs. \$1.25, postpaid. Not prepaid, 10 lbs. \$1.75; 25 lbs. \$4.00; 100 lbs. or more at 15c lb.



Running 90 Day Velvet Beans No. F21

# INSECTICIDES, FUNGICIDES, PEST DESTROYERS

WRITE US FOR FREE LITERATURE OR INFORMATION ON YOUR SPRAYING PROBLEMS

**ANT-BAIT**—(Lethlin Jelly). Slow acting poison that kills ants in the nest. Price: 40c, postpaid.

**ANTROL**—Kills sweet-eating ants in their nests. Special Household Set contains 4 oz. bottle of syrup and 5 containers, 75c per set.

**APHISTROGEN**—Destroys aphids and all plant-lice. Feeds the plant through the foliage. Splendid for house plants. Dilute with water, makes 60 times its volume. Prices: 2 oz. (sample bottle) 50c; ½ lb. (½ pt.) \$1.25; 1 lb. (pint) \$2.25; 2 lbs. (quart) \$3.50.

**ARSENATE OF LEAD, DRY**—Does not burn the foliage, kills every insect that eats it, superior in every way to Paris Green, can be used dry as a powder or as a solution in water. Prices: Lb. 35c; 4 lb. pkg. 70c. Cannot be mailed.

## AUXILIN



ROOTS CUTTINGS  
FASTER-SURER-CHEAPER



Difficult cuttings from plants, shrubs, trees root easily, quickly. See photograph of American Holly rooted in 6 weeks. You get more, larger and healthier roots. Less disease. You need no special skill or equipment. Complete with graduated phial and full directions. Add water only.

1-8 oz. (Treats up to 600 cuttings) 52c; ½ oz. \$1.03, postpaid.

**BEETLE MORT**—Beetle mort is a combined insecticide and fungicide for use on Potatoes, Tomatoes, Melons, Peppers and many other crops. Can be used as a liquid or dust and controls many fungus diseases and kills chewing insects. Prices: 1 lb. pkg. 40c; 4 lb. pkg. \$1.25. Cannot be mailed.

**B. K.**—Ten times stronger than carbolic acid in killing germs, yet harmless. Will kill all disease germs in dairy barns, poultry houses, etc. It is clean and can be used anywhere, purifies and is odorless. Prices: 4 oz. 30c; 10 oz. 50c; 1 qt. 90c, postpaid. Not prepaid, 1 gallon, \$2.00; 5 gallons \$8.50.

**B. K. POWDER**—More highly concentrated form than B. K. liquid listed above and therefore more economical. B. K. powder is the standard dairy poultry and veterinary disinfectant. Prices: 9 oz. bottle 75c; 1 ¼ lb. bottle \$1.50.

**BLACK LEAF 40**—(Nicotine Sulphate.) Excellent for killing aphids, thrip, sucking insects, leaf-hoppers, and poultry-lice. Prices: Oz. 35c; 5 ozs. \$1.00; lb. \$2.25; 2 lbs. \$3.25; 5 lbs. \$5.85; 10 lbs. \$10.60, postpaid.

**BORDEAUX MIXTURE, DRY**—The perfect spray for fungus diseases of Fruit Trees,

Shrubs and Flowers, especially black spot on Roses. Fungus troubles must be prevented by spraying at regular intervals. Prices: Lb. 25c; 4 lb. pkg. 70c; 25 lb. pkg. \$4.25. Cannot be mailed.

**CALCIUM ARSENATE, DRY**—For dusting and spraying. An arsenical poison for chewing insects, especially potato beetles. Harmless for foliage. Prices: Lb. 20c; 5 lb. pkg. 80c; 25 lb. pkg. \$2.50. Cannot be mailed.

**CARBON DI-SULPHIDE**—For pea weevils, etc. Prices: Lb. 50c; 5 lbs. \$2.25; 10 lbs. \$4.00. Cannot be mailed.

**CRO-TOX**—Protects seed corn from crows, blackbirds, squirrels, woodchucks, moles, wire worms and grubworms, saving from loss of seed and labor of replanting. Not poisonous, does not injure the seed corn and does not clog the planter. Prices: Small can (bushel size) 80c; large can (2 bushel size) \$1.10, postpaid.

**CYANOGAS A DUST**—Kills moles, rats, mice, crayfish, ground hogs, bed bugs, clothes moths, ants, wasps, yellow jackets, grape leaf hopper, grasshoppers, locusts, etc. Prices: ½ lb. can 45c; 1 lb. can 75c; 5 lb. can \$3.00. Cannot be mailed.

**CYANOGAS G FUMIGANT**—For greenhouse, flour mill and grain fumigation. Kills whitefly, aphids, moths, weevil, rats and mice. Price: 5 lbs. \$3.00; 25 lb. tin \$10.00; 100 lb. drum \$30.00. Cannot be mailed.

**DOGZOFF**—An effective repellent in the form of a spray when applied to shrubbery, lawns, porch, etc. Price: 3 oz. bottle 69c, postpaid.

**ETHYLENE CHLORHYDRIN**—Liquid for sprouting fall Irish potatoes. To 1 part Ethylene Chlorhydrin add 32 parts water and dip potatoes. This method has proven successful where all other methods fail. Prices: Pt. \$1.00; qt. \$1.50, postpaid. Not prepaid, 1 gal. \$4.50.

**FISH OIL SOAP**—A remedy for scale and aphids. Prices: 1 lb. 35c; 5 lbs. \$1.50; 25 lbs. \$5.00, postpaid.

**FORMALDEHYDE**—Used in fumigating and seed treating. Price: Pint 50c. Cannot be mailed.

**FUNGTROGEN**—Conquers mildew and black-spot on roses and diseases of other plants. Assures luxuriant foliage and bloom. Dilute with water to 60 times its volume. Prices: ½ pt. 75c; pt. \$1.25; qt. \$2.00; ½ gal. \$3.50; gal. \$6.00, postpaid.

**GRAPE DUST**—Best remedy for mildew. Pkg. 35c, postpaid.

**INSECTROGEN**—A remarkably effective insecticide that rids your roses and plants of leaf-chewing insects, including caterpillars, slug worms, Japanese beetle, etc., and many blights. Also fertilizes the plant through the foliage. Highly concentrated, making 60 times its volume when diluted with water. Prices: 4 oza. 60c; ½ pt. \$1.00; pt. \$1.75; qt. \$2.75; ½ gal. \$4.50, postpaid.

**KALO SPRAY**—Replaces such sprays as arsenate of lead and Paris Green for most usual purposes. Controls many additional insects. Used extensively for apples, peaches and other fruits, commercial vegetables, such as cabbage, tomatoes, spinach, potatoes, etc., wherever a wet spray is desired. Never harms foliage or fruit. Contains no arsenic. Prices: ½ lb. 35c; lb. 50c; 4 lbs. \$1.45, postpaid.

## LIME-SULPHUR (For San Jose Scale)

**DRY LIME-SULPHUR**—Exactly like lime-sulphur solution except that the water has been taken out. For fall and spring spraying, use 12 to 15 lbs. to 50 gallons of water. Summer spraying, 2 ½ to 3 lbs. to 50 gallons water. Prices: Lb. 35c; 5 lbs. \$1.50, postpaid. Not prepaid, 12 ½ lb. bag \$2.25.

**LIME-SULPHUR SOLUTION**—Our solution retains its strength indefinitely and does not crystallize if kept from air and freezing. For fall and spring spraying, use 1 gallon to 8 gallons of water. For summer spraying, 1 ½ gallons to 50 gallons water. Prices: Quart 40c; gallon 80c; 5 gallons \$3.00; 10 gallons \$4.25; 50 gallon barrel \$10.00. Cannot be mailed.

**MAGNESIUM ARSENATE**—Used primarily for controlling Mexican Bean Beetles. Does not burn such tender foliage as beans. 1 ½ level tablespoonfuls to 1 gal. water for spraying or one part Magnesium Arsenate to 3 to 5 parts of lime or flour for dusting. Prices: 12 oz. can 35c; 2 lb. bag 70c; 100 lb. drum \$25.00.

**PARA-DICHLOROBENZENE**—The only effective cure for the peach tree borer. Prices: Lb. 50c; 5 lbs. \$2.25; 10 lbs. \$4.00; 25 lbs. \$7.75, postpaid.

**PARIS GREEN**—For Leaf-eating Insects. Mix one pound of Paris Green to 50 pounds of plaster, or with water to 50 gallons. Prices: ¼ lb. 20c; lb. 50c; 5 lbs. \$2.00. Cannot be mailed.

**RAT BAIT-KRO**—(Kills rats only.) Non-poisonous. Mix with two pounds of bait. Price: 80c can, postpaid.

**R-O-O**—Ready-Mixed. Use as it is taken from the can. Harmless to humans, poultry, pets. Prices: 6 oz. can 45c; lb. can \$1.10, postpaid.

**RED ARROW SPRAY**—For Chewing and Sucking Insects—A non-poisonous pyrethrum spray recommended for killing practically all insects on vegetable and flower plants and fruit trees. Especially effective against Mexican bean beetle. Prices: Oz. bottle 40c; 4 oz. \$1.10, postpaid. Not prepaid, oz. bottle 35c; 4 oz. \$1.00; pint \$2.85; qt. \$5.40; gal. \$18.00.

**ROOTONE**—A new and safe powdered root stimulant requiring no solutions or soaking. Treats all seeds, bulbs and cuttings for quicker and healthier root growth. Prices: 2 oz. (treats about 3,000 cuttings) \$1.00; 1 lb. can \$5.00, postpaid.

**ROTONONE**—Non-poisonous dust for aphid leaf hoppers, cabbage worms, bean beetles and other insects. Contains no lead arsenate or flourine. Prices: Lb. 40c; 5 lbs. \$1.40, postpaid.



**SCALECIDE**—For fruits and ornamentals—Scalecide as a dormant spray, 1 part to 15 parts water, not only makes scale control more certain, but also increases the vigor and production of the trees. Growers who have recently been using cheap oil sprays are awakening to the fact that their trees have lost the vigor and production which Scalecide formerly gave them.

You cannot grow profitable crops with run down trees. This year, use Scalecide and be sure. At the new low prices it is easier than ever to afford Scalecide. Prices: Qt. 65c; 1 gal. \$1.55; 5 gals. \$5.50; 10 gals. \$9.50; 15 gals. \$13.25; 30 gals. \$21.00; 50 gals. \$29.00, at Raleigh.

**SLUG SHOT (For Leaf-eating Insects)**—Destroys insects, worms and caterpillars on vegetables and house plants, shrubbery, vines, trees, fruits and flowers. Destructive to insects, but harmless to man. Prices: 1 lb. sifter top pkg. 30c; 5 lb. pkg. \$1.15, postpaid. Not prepaid, 1 lb. 25c; 5 lb. pkg. \$1.00; 25 lb. bag \$3.50.

**SNAROL**—Effective for controlling cut-worms, slugs, snails, grasshoppers, etc. Prices: Lb. 35c; 3 lbs. 75c, postpaid.

**SULFOCID**—Sulfocide in combination with poison tends to increase codling moth kill. Note the light dosage recommended in this program, yet records show equal kill with heavier dosage combined with lime sulphur and bordeaux.

Do not forget the blossom spray. It is a most effective weapon against scab.

The most noticeable feature of Sulfocide is the beautiful finish and sheen it gives to the fruit. Use Sulfocide for higher finish. Prices: Pint 50c; qt. 85c; gal. \$2.25; 5 gals. \$7.50; 10 gals. \$13.50. Not prepaid.



**'MIKE' SULPHUR (Microscopic)**—95 per cent active, instantly wettable. The perfect dusting sulphur, the perfect wettable sulphur. Controls scabs, scales, mildews. Prices: 1 lb. shaker can 35c; 10 lb. package \$1.25; case (60 lbs.) \$6.00.

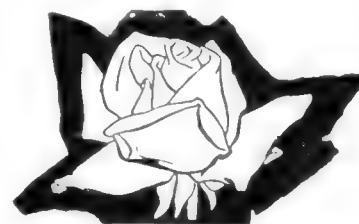

## TRI-OGEN

The all-purpose spray

A POSITIVE PLANT PROTECTION

This complete Rose Garden Spray Treatment—Tri-ogen—offers the first definite mildew and black spot control combined with an insecticide. It kills all insects, including the sucking and leaf-eating types. It remains on foliage, repelling subsequent attacks.

Tri-ogen also stimulates plant growth, resulting in fine foliage and luxuriant blooms.

A. Small Kit (makes 16 quarts).....\$1.50  
B. Medium Kit (makes 64 quarts)..... 4.00

**SULPHUR**—Powdered. For Mildew. Prices: 1 lb. 15c; 5 lbs. 65c, postpaid. Not prepaid, 10 lbs. 70c; 100 lbs. \$5.00.

**TOBACCO DUST**—Used for fumigating and for dusting plants affected with aphids. Prices: 1 lb. 15c; 5 lbs. 50c; 25 lbs. \$1.75; 100 lbs. \$5.00.

**VOLCK**—Kills aphid, red spider, mealy bug, scale, caterpillars and most all insects, and prevents mildew and rust. Volck does not burn; it is safe to use. Highly recommended to florists. Send for special circular. Prices: ½ pt. 35c; qt. 75c; gal. \$2.00.



# SEED DISINFECTANTS AND INOCULATIONS

COMPLETE INSTRUCTIONS FOR USE ON EVERY PACKAGE



Write for free crop pamphlets and seed treating chart.

**NEW IMPROVED CERESAN**—Unusually effective against stinking smut of wheat, smuts of oats, covered and black loose smuts and stripe of barley, and seedling blights. Costs only 1% to 2-1-3 cents per bushel of seed grain. Generally improves stands and increases yields. Easily and quickly applied. Use only 1/2 ounce per bushel. Prices: Lb. 70c; 5 lbs. \$3.00; 25 lbs. \$12.75.

**2% CERESAN**—A dust disinfectant for cotton seed to reduce seed decay and seedling sore-shin or damping off. Farm tests show stands increased 30%, yields 16.2%. Use 3 ounces per bushel. Prices: Lb. 70c; 5 lbs. \$3.00; 25 lbs. \$12.75; 100 lbs. \$47.60; 300 lbs. \$130.05.

**NEW IMPROVED SEMESAN JR.**—A dust disinfectant to reduce seed decay and rootrots of field and sweet corn. In 51 farm tests, stands and yields increased 10 per cent. Use 2 ounces per bushel. Prices: 2 ozs. 15c; 4 ozs. 30c; lb. 75c; 5 lbs. \$3.25.

**NEW IMPROVED SEMESAN BEL**—This quick dip treatment reduces losses from seed piece decay, seed-borne Rhizoctonia and scab of white potatoes; scurf, black rot, and stem rot of sweets. Stands and yields increased 10% in tests. Prices: 4 ozs. 45c; lb. \$1.50; 5 lbs. \$6.75; 25 lbs. \$31.00; 100 lbs. \$116.05.

**SEMESAN**—Generally prevents seed decay and reduces damping off of vegetable and flower seedlings. Recommended also for bulbs, gladiolus corms and dahlia tubers. Easily applied as a dust or liquid, at a cost of only 1/4 to 1 cent a pound of seed. 1 ounce treats 15 to 30 pounds of seed. Prices: 1-3 oz. 10c; 2 ozs. 35c; lb. \$2.25; 5 lbs. \$9.90; 25 lbs. \$45.50.

**SPECIAL SEMESAN**—Effective brown patch remedy. 1 pound treats 6,000 sq. ft. of turf. Prices: 5 lbs. \$7.00; 25 lbs. \$33.00; 100 lbs. \$122.85.

## MULCH PAPER

Valuable Booklet, "The Miracle of Mulch Paper," Mailed Free

Seeds may be planted or plants set in holes punched in the paper or paper laid between the rows. It has worked miracles in increased, earlier yields; eliminating cultivation, weeding and retaining soil moisture and warmth.

Mulch Paper comes in rolls, 18 and 36 inches wide. It comes in two weights of paper. The light weight is for one season, and comes 300 lineal yards to the roll. The heavy weight is double thickness, stands rough use, should last much longer and comes 150 lineal yards to the roll.

**MULCH PAPER PRICES**—Light or Heavy Weight. Not Prepaid—18-inch Roll, 30 lbs. \$3.00; 36-inch Roll, 60 lbs. \$6.00.

**TRIAL Package**—About 15 yds., heavy weight, 65c, postpaid.

**GRAFTING WAX**—Used for grafting trees and other plants. Prices: 1/4 lb. 35c; 1/2 lb. 60c; lb. \$1.00, postpaid.

**PLANT STAKES**—(Chinese Tonkin Canes). Light serviceable bamboo canes. They last for years. Prices: 2-ft. length, 12 for 25c; 25 for 40c; 100 for \$1.10, postpaid. 3-ft. length: 12 for 45c; 25 for 65c; 100 for \$1.75, postpaid. 4-ft. length: 12 for 60c; 25 for 95c; 100 for \$2.50, postpaid.

**RAFFIA**—Soft fibre from palmetto plants, used for tying flowers or vegetables in bunches or in staking plants such as tomatoes, dahlias, etc. Price: lb. 40c, postpaid.

**SPRATT'S FIBO**—Unquestionably the finest dog food manufactured. Fibo is first made into cakes and then crushed. A perfectly balanced meat fibrine food very attractive to dogs, made hard to furnish exercise for teeth and gums. We highly recommend Spratt's Fibo for all dogs and puppies over 6 weeks old. (Free sample on request.) Prices: Lb. 25c; 5 lbs. 85c; 10 lbs. \$1.60, postpaid. Not prepaid, 25 lbs. \$3.25; 100 lbs. \$12.00.



**SPRATT'S CHARCOAL OVALS**—A vest pocket sized cake of Spratt's quality with charcoal incorporated which helps to keep stomach and intestines sweet. Prices: Lb. 25c; 5 lbs. 75c; 10 lbs. \$1.40, postpaid. Not prepaid, 25 lbs. \$2.75; 100 lbs. \$10.00.

**SPRATT'S PUPPILAC**—A concentrated milk food in dry form for weaning and rearing puppies and fox cubs. Puppilac is a full cream, nourishing, self-assimilating food. Price: 10 oz. can 60c, postpaid.

**SPRATT'S CUBES**—A popular low priced dog food in cubes. Well balanced. Prices: 5 lbs. 60c; 10 lbs. \$1.00, postpaid. Not prepaid, 25 lbs. \$1.60; 100 lbs. \$5.75.

**SPRATT'S DOG MASH**—Prices: 5 lbs. 60c; 10 lbs. \$1.00, postpaid. Not prepaid, 25 lbs. \$1.60; 100 lbs. \$5.50.



**DOG YEAST**—Fleischmann's Irradiated dry yeast for dogs contains vitamins B, G and D. In vitamin D it is guaranteed to be at least 25 times as potent as standard cod liver oil. Stimulates appetite, aids digestion and intestinal action. Prevents certain types of skin trouble and promotes a firm glossy coat. Develops strong bones and healthy teeth. Prevents rickets. Free sample: Prices: 3 1/2 oz. can (a 2 to 3 weeks supply) 50c; 1/2 lb. can 60c; lb. can \$1.00, postpaid.

**PULVEX**—Kills fleas. Prices: 2 oz. can 55c; 12 oz. can \$1.40, postpaid.

**PULVEX DOG SOAP**—Finest dog soap. Price: 30c, postpaid.

**SPRATT'S DRY CLEANER**—A dry, powdered dry cleaner for cats and dogs. Simply apply powder to the coat and brush. Price: 1/4 lb. sifter can 30c, postpaid.

<b>SARGENTS</b>	Postpaid
SKIP FLEA Dog Soap	30c
SKIP FLEA Powder	30c
SURESHOT worm capsules for puppies	65c
SURESHOT worm capsules for dogs	65c
MANGE MEDICINE	65c
PINE OIL (1 pt. can)	75c
MOUTH WASH	65c
EYE WASH	65c
CONDITION PILLS	65c

## DOG FEEDS AND SUPPLIES

Reliable books on the care and treatment of Dogs sent free on request

## LEGUME-AID FOR ALL LEGUMES

Insures better stand. Increases yield. Improves quality. Enriches soil. Always state kind of seeds to be inoculated.

### ALFALFA - CLOVER - LESPEDEZA

GROUP ONE—Alfalfa, Sweet Clover, Hubam, Bur Clover.  
GROUP TWO—Clovers; Red, Alsike, Mammoth, White, Crimson.  
GROUP FIVE "L"—Lespedeza, All Varieties (Hulled and Unhulled).

Size	Inoculates	Postpaid Price
1/4 Bu. Can	15 lbs. Seed	\$.20 Each
1/2 Bu. Can	30 lbs. Seed	\$.30 Each
1 Bu. Can	60 lbs. Seed	\$.50 Each
2 1/2 Bu. Can	150 lbs. Seed	\$1.00 Each

### VETCH - AUSTRIAN WINTER PEAS

GROUP THREE "P"—Austrian Winter Peas, Field Peas, and All Vetches.

Size	Inoculates	Postpaid Price
1/2 Bu. Can	30 lbs. Seed	\$.20 Each
1 Bu. Can	60 lbs. Seed	\$.30 Each
1 2-3 Bu. Can	100 lbs. Seed	\$.50 Each
5 Bu. Can	300 lbs. Seed	\$1.00 Each

### SOY BEANS - COW PEAS - GARDEN PEAS - BEANS

GROUP THREE—Peas: Garden, Sweet, and Canning.  
GROUP FOUR—Beans: Navy, String, Wax, and Garden.  
GROUP FIVE—Cow Peas, Lima Beans, Peanuts, and Velvet Beans.  
GROUP SIX—Soybeans, All Varieties.

Size	Inoculates	Postpaid Price
1/2 Bu. Can	30 lbs. Seed	\$.20 Each
1 Bu. Can	60 lbs. Seed	\$.30 Each
2 Bu. Can	120 lbs. Seed	\$.50 Each
5 Bu. Can	300 lbs. Seed	\$1.00 Each

## HOTKAPS

### Make More Profit

This Amazing New Method Gets Your Crop to Market Earlier

**GERMACO HOTKAPS** can make you extra dollars this season. They protect plants from frost, wind, rain, insects and ground crusting. Thus they produce hardier, quicker crops. You get higher prices!

Thousands were used in 48 states last year. They cost so little that growers cannot afford to be without them.

25 Package with setter	\$.50
100 Package with setter	2.65
250 Package with setter	3.85
Steel Setter and Tamper	1.50
Garden Setter alone	.50
1,000 to Carton @	\$10.25 per 1,000
5,000 to Carton @	10.15 per 1,000
10,000 to Carton @	10.05 per 1,000
25,000 to Carton @	9.95 per 1,000



## PRATT'S POULTRY REMEDIES

### Make Chick Raising Easy and Profitable

**PRATT'S POULTRY REGULATOR.** Price: 1 1/2 lb. box 25c; 4 lb. box 55c; 12 lb. box \$1.60; 25 lb. box \$2.85, not prepaid.

**PRATT'S SPLIT ACTION N-K TABLETS**—Kill both Large Round and Tape Worms in poultry. Chick size tablets. Prices: 50 tablets 55c; 100 tablets \$1.00; 500 tablets \$3.75; 1,000 tablets \$6.50, postpaid. Adult size tablets. Prices: 50 tablets 85c; 100 tablets \$1.50; 500 tablets \$5.50; 1,000 tablets \$10.00, postpaid.

**BONE MEAL**—Steamed. For Poultry and Livestock. 5 lbs. 40c; 10 lbs. 75c; 100 lbs. \$4.00. Not prepaid.

**PRATT'S CHICK TABLETS**, to prevent diarrhea. Prices: Small size box 30c; large size 60c, postpaid.

**PRATT'S R-P TABLETS**, for roup. Prices: Small size 25c; large size 50c, postpaid.

**GROUP-OVER**—The liquid roup medicine. Prices: Small size, 50c; large size \$1.00, postpaid.

**CRUSHED OYSTER SHELLS.** 10 lb. bags 25c; 100 lb. bags, 85c. Not prepaid.

**CHARCOAL**—For poultry. 5 lbs. 35c; 10 lbs. 50c; 50 lbs. \$1.75. Not prepaid.

Pratt's Poultry Book Mailed Free on Request



# WYATT'S BLOOD TESTED BABY CHICKS

## 100% LIVE DELIVERY GUARANTEED—POSTPAID

You are guaranteed 100 per cent live delivery of chicks from us, so with a good brooder and house 500 or more may be purchased and cared for, fed and reared with much less expenditure of time and money than was required with one-half that number under the old method. You can get your chicks early and raise early pullets that will begin laying in the early fall and continue through the winter, when eggs are high. Your broilers may be sold on an early market when the price is always high.

### HOW TO ORDER

To avoid any delay, use the order blank. Orders are filled in turn, so book your's in advance, if possible. State second and third choice if you can use other breeds.

Straight orders of one kind are best. Do not order too many different kinds at one time. We do not always have chicks of every breed hatching and this may delay your order. Do not wait until a week before you are ready for the chicks and expect to receive them by return mail, for the wise poultryman has placed his order weeks in advance and is likely to be getting them the same day you want them.

### TERMS

Our terms are cash with order. We will book orders with a 25 per cent cash deposit, balance on remittance to be made when we notify you. No chicks are shipped C. O. D. Refusal to accept chicks or remit balance forfeits first payment. Remittance may be made as customer prefers, but all payments must be honored before shipment is made.

### 100 PER CENT LIVE DELIVERY

#### Chicks Shipped Either Parcel Post or Express

All shipments will go forward by either Parcel Post or Railway Express. Whenever possible we suggest that they be shipped by express. The express offices are properly heated and ventilated and the employees use the utmost care in handling the little chicks. The express companies are usually willing to make a reasonable adjustment on all losses that are properly signed for.

### SPECIAL NEW LOW PRICES

Postpaid to Your Home

BREEDS	25 chicks	50 chicks	100 chicks	500 chicks
S. C. White Leghorn.....	\$3.00	\$5.25	\$10.00	\$47.50
Barred Plymouth Rocks.....	3.00	5.25	10.00	47.50
Rhode Island and New Hampshire Reds	3.00	5.25	10.00	47.50
White Rocks .....	3.25	5.50	10.50	50.00
White Wyandotte .....	3.25	5.50	10.50	50.00
Buff Orpington .....	3.50	6.00	11.50	55.00



This Little Fellow is the Profit Making Kind—He Got the Right Start



Our Baby Chicks Are Packed Right And Shipped Right

## ELECTRIC

Dependable  
Electric Brooders

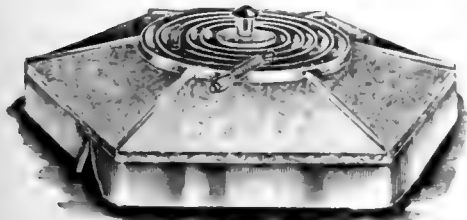

These dependable and economical electric brooders are carefully constructed to avoid any fire hazard. Where electric rate is as low as 3 cents per KWH they can be operated as low as coal or oil brooders. Both No. 387 and No. 388 are equipped with automatic heat regulators which cut off or turn on the current as needed, pilot light, and adjusting screw on the outside of the canopy. Guaranteed heating element will be replaced in 2 years if it burns out or fails to work.

Catalog No.	Canopy Size	Chick Capacity	Heater Wattage	Price Complete
387	48 in.	150	450	\$10.00
388	56 in.	350	550	\$11.10

**NO. 600—ELECTRIC BATTERY BROODER**—Capacity 60 to 100 chicks this brooder is 34½ inches long, 22½ inches wide, and 11 inches high. Equipped with automatic heat controlled electric unit, 2 feed troughs, 1 water trough, removable dropping pan and pilot light. Shipping weight 38 lbs. Price.....\$11.20

**NO. 620—ELECTRIC BATTERY BROODER**—Capacity 50 chicks. Equipped with porcelain socket ready for 60 watt lamp or heating cone (lamp or cone not furnished) and removable feed and water troughs. Shipping weight 18 lbs. Price.....\$3.75

## 75 CHICK ELECTRIC BROODER only \$2.50 postpaid

No. 385—Heated with an ordinary 60 to 100 watt electric bulb, the galvanized steel canopy is 24 inches in diameter and will cover up to 75 day-old chicks. Equipped with steel legs, removable curtain and rubber covered cord and ordinary light socket. Each without bulb, \$2.50, postpaid.

## KEROSENE

# BROODERS

### KEROSENE BROODERS

**AUTOMATIC.** with thermostatic control Burns kerosene and gives a steady clean and uniform heat without fumes or odor. Burner and tank completely enclosed for extra protection.

**HEAT CONTROL**—Set this brooder at any desired heat and the temperature is constantly and uniformly maintained by a simple and dependable Thermostatic Control.

**OIL RESERVOIR**—Glass oil reservoir holds one gallon and will run the brooder 24 hours or more and may be refilled without extinguishing the burner.

**CANOPY** made of extra heavy galvanized steel with smooth wire bound edges has adjustable ventilator top and stamped steel legs that cannot break

Complete with Thermometer:

Catalog No.	Canopy Size	Chick Capacity	Shipped Weight	Price Complete
226	42"	300	44 lbs.	\$10.85
227	52"	500	52 lbs.	\$11.75

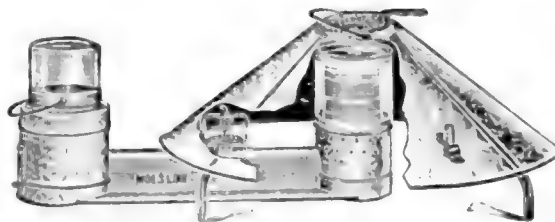

### Coal Brooders

Coal burning colony brooders with the latest improved double draft check dampers. Fire is automatically regulated by double thermostats which open and close both draft and check dampers. Rocker type, center dump grate in 2 sections. Entire stove heavy and substantially built with heavy galvanized canopy.

Catalog No.	Diam. of Canopy	Chick Capacity	Shipping Weight	Price
112	42 in.	500	84 lbs.	\$17.00
113	52 in.	1,000	110 lbs.	20.35
116	56 in.	1,200	132 lbs.	24.20

## CRUDE OIL

Crude  
Oil Brooders

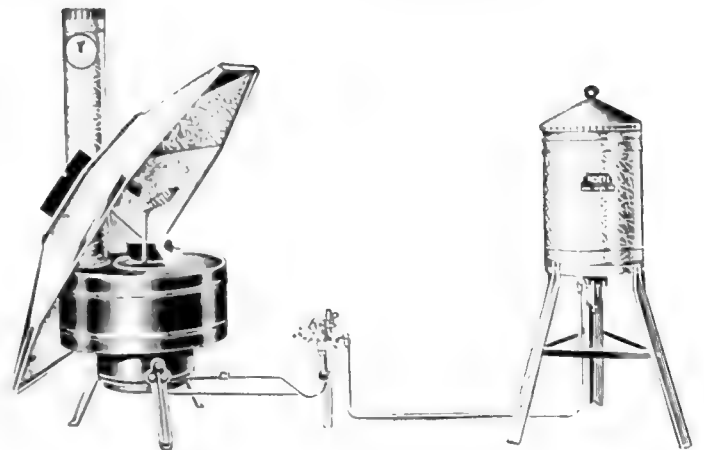

**AUTOMATIC OIL BROODERS**—Safe serviceable and economical, burn low priced No. 1 furnace fuel or kerosene (1 to 4 gals. in 24 hours), providing the proper heat under the canopy and heats the brooder house.

Some of the outstanding features are: **LARGE HEATING DRUM** made of blue steel which conserves and radiates heat, prevents back draft and waste of heat out chimney.

**DURABLE ACCURATELY MACHINED CAST IRON BURNER** is wickless, extremely economical, will not burn out and is capable of producing a low flame or intense heat.

**DIE CAST HEAT REGULATOR** gives absolute heat control, automatically regulated by thermostat to maintain any desired temperature.

**GLASS REMOVABLE SEDIMENT TRAP** keeps fuel line free and is equipped with a brass valve shut-off.

**SPECIFICATIONS:** Galvanized canopy, 10 gal. fuel tank on 26 in. steel stand, burner complete with heat drum and all features described above

Catalog No.	Diam. Canopy	Chick Capacity	Shipping Weight	Price
238	54 in.	1,000	78 lbs.	\$19.95
239	63 in.	1,250	85 lbs.	21.50
237-42	42 in.	600	67 lbs.	16.95
237-54	54 in.	1,000	77 lbs.	17.95

\* Same type brooders as Nos. 238 and 239 except smaller burner, heat drum and 5 gal. fuel tank without stand

Ask for our Poultry Supply Catalog for complete and detailed information

# TIME AND MONEY SAVING EQUIPMENT FOR POULTRYMEN

Write for free copy of our complete Poultry Supply Catalog



See Nos. 290, 292, 294

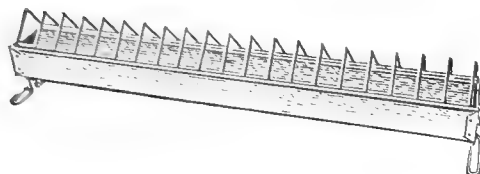

See Nos. 310-S, 311-S, 312-S



See Nos. 335, 336, 337



See Nos. 460, 462



See Nos. 520, 521

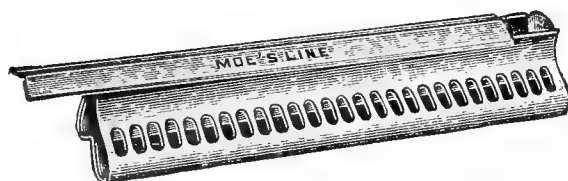

See Nos. 140, 141



No. 38  
Toe Punch

*Tycos* Incubation-Zone  
Thermometer

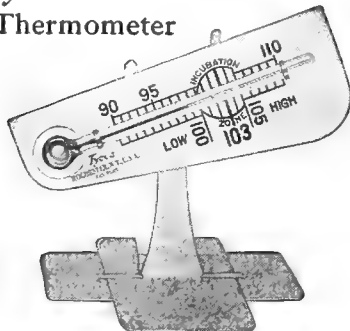

No. 125 Thermometer



No. 130 Adjustable Aluminum Leg Band



No. 90 to 96  
Celluloid Leg  
Bands

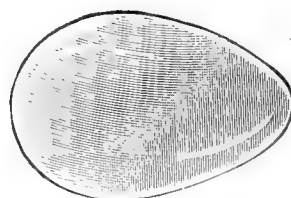

No. 67 China Nest Egg

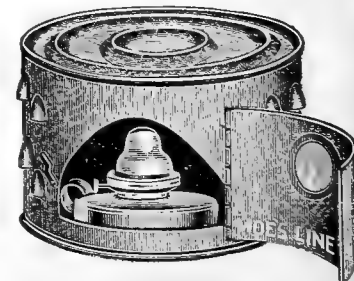

No. 10 Fountain Heater

## FEEDERS

Catalog Number	Length	Prices at Raleigh	Prices Postpaid
11	Round	\$0.10	\$0.18
12	Round	.20	.30
27	13 in.	.12	.22
28	23 "	.25	.36
140	21 "	.85	1.00
141	35 "	1.25	1.42
250-S	36 "	1.25	1.41
251-S	48 "	1.50	1.68
260	60 "	2.90	...
290	24 "	.37	.48
292	36 "	.47	.60
294	48 "	.62	.75
294-S	48 "	.72	.86
291	24 "	.53	.68
293	36 "	.68	.80
295	48 "	.83	.97
310-S	24 "	.75	.88
311-S	24 "	.90	1.05
312-S	48 "	1.05	1.20
335	12 "	.14	.24
336	18 "	.18	.28
337	24 "	.24	.36
378	8 ft.	5.95	...
460	18 in.	.19	.29
462	30 "	.26	.36
466	24 "	.50	.62
467	36 "	.65	.80
468	48 "	.80	.95
466-S	24 "	.65	.80
467-S	36 "	.80	.95
468-S	48 "	.95	1.10
520	13 "	.11	.20
521	23 "	.22	.32



No. 32 Star  
Fountain

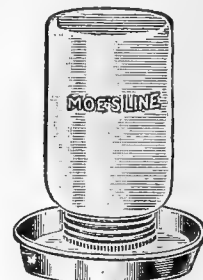

See Nos. 142, 144  
Fountains

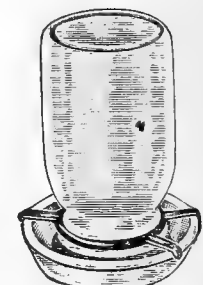

No. 151 Fountain

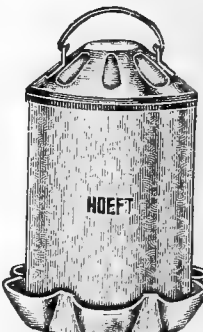

See Nos. 158, 159



See Nos. 268, 269, 270  
Fountains

## FOUNTAINS

Catalog Number	Capacity	Prices at Raleigh	Prices Postpaid
32		\$0.10	\$0.20
42	5 Gals.	2.25	2.50
42-T	5 "	2.45	2.75
142		.10	.18
144		.10	.18
151		.10	.20
158	1 Gal.	.60	.72
159	2 Gals.	.75	.88
268	2 "	1.20	1.38
269	3 "	1.60	1.76
270	5 "	2.10	2.29
268-T	2 "	1.35	1.50
269-T	3 "	1.80	1.98
270-T	5 "	2.35	2.55
271	5 Qts.	.85	.97
276	2 Gals.	1.00	1.13
277	3 "	1.25	1.40
283	3 "	1.90	2.10
285	5 "	2.50	2.70
10	Heater	1.70	1.85

Postpaid prices apply to local, 1st and 2nd zones only.

## ACCESSORIES

NO. 38—TOE PUNCH—(Illustrated) .....15c postpaid

NO. 39—TOE PUNCH .....30c postpaid

CELLULOID LEG BANDS—No. 91 for Large breeds; No. 92 for Reds and Rocks; No. 93 for Leghorns; No. 94 for Bantams; No. 95 for Pigeons; No. 96 for Chicks. Prices (all sizes): 12 bands 10c; 25 for 20c; 50 for 35c; 100 for 60c; 1,000 for \$4.50, postpaid.

NO. 130—ALUMINUM ADJUSTABLE LEG BANDS—(Illustrated)—12 bands 10c; 25 for 20c; 50 for 35c; 100 for 60c; 1,000 for \$4.50, postpaid.

NO. 125—INCUBATOR THERMOMETER—(Illustrated).....75c, postpaid

NO. 126—INCUBATOR THERMOMETER—Same as No. 125 but Certified, \$1.25, postpaid.

NO. 127—BROODER THERMOMETER.....40c postpaid

NO. 129—BROODER THERMOMETER.....50c postpaid

NO. 410—CAPONIZING SET.....\$3.25, postpaid

NO. 67—CHINA NEST EGGS. Per dozen.....40c postpaid

NO. 70—CHALK NEST EGGS—Per dozen.....50c postpaid

NO. 48—EGG TESTER. Fits any light.....35c postpaid

NO. 78—WIRE EGG BASKET.....90c, postpaid

NO. 209—FELT WICKS. 7/8 inch wide.....5c postpaid

NO. 210—FELT WICKS. 1 1/2 inches wide.....5c postpaid

## GARDEN HOES

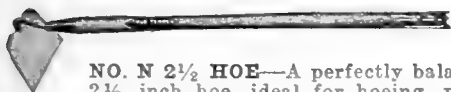

**NO. N 2½ HOE**—A perfectly balanced 2½ inch hoe, ideal for hoeing, weeding, cultivating. Light but strong ash handle. Price .....90c

**NO. TY 4 HOE**—Light handy 4 inch hoe, strong ash handle. Price.....70c

**NO. LY5 (Illustrated)—STEEL HOE**—Polished blade 5 inches wide. Highest quality steel enables blade to hold knife-like edge indefinitely. Light in weight, especially designed for ladies. 4 ft. handle of pure Ash. Price.....90c

**NO. BY6—STEEL HOE**—Same as LY5 except heavier and with 6 inch blade. Price.....\$1.00

**THE HANDY HOE**—3½ inch blade. Price.....65c

**NO. GF 1 PLANTER EYE HOE**—Heavy 8 inch chopping blade with collared eye for handle. Handle is 1½ inches in diameter and 5 ft. long. Price .....\$1.25

## WARREN HOES



**NO. W7 (Illustrated)—WARREN HOE**—Finest tempered steel with 4 1-3 ft. polished ash handle. Useful for weeding, cultivating and chopping. Price.....\$1.35

**NO. W6½—WARREN HOE**—Same size as W7. Second quality. Price.....85c

**NO. BW 4½ WARREN HOE**—3½ inch blade in a 4½ ft. handle. Price.....90c

**NO. BW WARREN HOE**—3½ inch blade in a handy 6 inch handle. Price.....60c

## WEEDER AND CULTIVATOR HOES

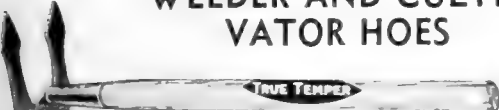

**NO. 2PF (Illustrated) — TWO PRONGED WEEDING HOE** of the highest quality, for weeding and cultivating. Price.....85c



**4PM—CULTIVATOR HOE**—A serviceable combination of rake and hoe. Price.....65c

## SOLID STEEL MATTOX HOES



**NO. DESH (Illustrated) — MATTOCK HOE**—Blade and shank forged from one piece of finest tool steel with heavy 4½ ft. ash handle. Best for chopping, grubbing, or digging. Price .....\$1.35

**NO. CE3½—MATTOCK HOE**—Same as DESH with top blade turned axe-wise. Price ..\$1.50



**NO. DE3—DIG EZY MATTOCK HOE**—The ladies' mattock hoe. Light but strong. 5 ft. handle fits through oval eye in blade and is easily replaced. Price .....\$1.25

**NO. CDE3X—DIG EASY MATTOCK HOE**—Same tool as DE3 except eye and handle are round instead of oval. Price.....\$1.15

**NO. SQ3½—MATTOCK**—Similar to DE3 except slightly lighter and with pointed top blade. Price .....\$1.25

## TURF EDGERS

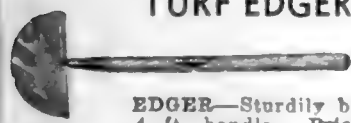

**NO. 40FX (Illustrated) FLAT TOP TURF EDGER**—Sturdily built with a strong 4 ft. handle. Price.....90c

## TRUE TEMPER GARDEN SET

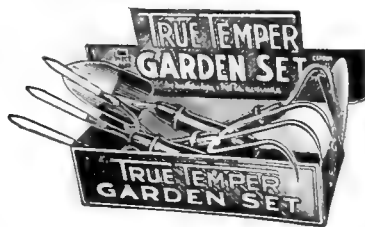

**NO. 4GS (Illustrated)—TRUE TEMPER GARDEN SET** consists of one True Temper Trowel, Hand Weeder, Baby Warren Hoe and one 3 pronged Hand Spading Fork. A set to be proud of. Price .....\$1.75

**NO. 811—TRUMP GARDEN SET** consists of one all steel Trowel, Weeder and Spading Fork. They coax beauty from the soil. Price.....25c



**STANLEY GARDEN SET**—Four useful tools beautifully finished in chromium. Price.....\$1.00

## EUREKA WEEDER



**NO. E EUREKA WEEDER**—(Illustrated)—3 highly tempered prongs in a short handy handle. Price .....50c

## HAND FORK

**NO. G HAND SPADING FORK**—(Illustrated)—Handy 3 tine trowel-size fork in short handle. Price.....50c

**NO. G 4**—Same as above with light strong 4 ft. handle. Price.....60c



## HAND WEEDER



**BW1 (Illustrated) This Weeder** is excellent for use around plants in boxes or in beds out of doors where they are crowded. Price.....35c

## TROWELS

We list the finest Trowels of European and American manufacture.



**DST (Illustrated) Trowel.** Fine steel blade with wooden handle. Price. 90c

**NO. SST**—Same steel trowel as illustrated above except with straight handle in line with blade. Price .....90c

**NO. TT TRANSPLANTING TROWEL**—Narrow tempered steel blade, wood handle. Price....50c

**MOR'S ALL STEEL GARDEN TROWEL**...30c

**MOE'S "SLIM JIM" ALL STEEL TRANSPLANTING TROWEL** .....20c

## FLORAL SETS

**3PF (Illustrated)—FLORAL SET**—Consisting of Shovel FSD, Rake TR6 and Hoe TY4. Each Tool is forged from the finest steel with polished ash handles. Price, the set (3 pieces) \$2.00.



CGS

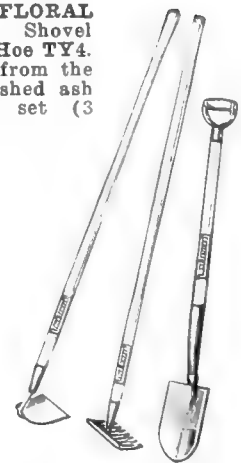

## FLORAL SHOVELS

**NO. CGS FLORAL SPADE**—(Illustrated)—A regulation spade built about two-thirds the size of a full size tool. Blade is 8 inches deep 6 wide. Ash handle 3½ ft. Price .....\$1.00

**NO. E81B SPADE**—(Illustrated)—Blade 7 inches wide and 10 deep. Length over all 3 ft. Price.....\$1.50

**NO. FSD (Illustrated) — FLORAL SHOVEL**—An extremely handy tool, light but exceptionally strong and well made. Its trowel-like blade is useful for digging, planting or transplanting. Price.....85c



FSD

## SPADING FORKS

**NO. OHD (Illustrated)—FOUR TINE SPADING FORK**—Especially constructed for heavy digging and soil breaking. A real True Temper Tool, with an extra heavy ash handle. Price .....\$1.75

**NO. OHW SPADING FORK**—Same as OHD except D handle is made entirely of wood. Price .....\$2.00

**NO. EDS4D SPADING FORK**—The professional fork. Tines are square instead of flat and will withstand much more severe use. Price..\$2.00

**NO. CGF SPADING FORK**—Second quality tool. Smaller and lighter than the forks listed above. Price.....85c



OHD



E 81 B

## STEEL POTATO HOOK



**NO. 4BOL (Illustrated)—Four Prong Steel Potato Hook** on 4½ ft. extra strong handle. Indispensable for potato grubbing, also seed beds. Price .....\$1.25

**NO. 5BOL POTATO HOOK**—5 tines instead of 4 otherwise same as 4BOL. Price.....\$1.50

**NO. SC4—SPEEDY CULTIVATOR**—Handle 4 1-3 feet; light and easy to handle. Price.....\$1.00

**NO. EL4—EUREKA WEEDER**—Three light but highly tempered prongs. 4 ft. handle. Price..60c

## ADJUSTABLE WEEDERS

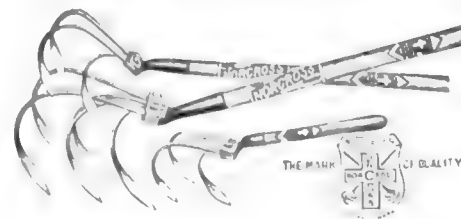

**IGC WEEDERS**—(Illustrated)—All teeth adjustable or removable make this tool valuable as a cultivator for any occasion.

5 teeth on 4½ foot handle. Price....\$1.25  
3 teeth on 4½ foot handle. Price.... 1.00  
8 teeth on 9 inch handle. Price.... .60

# National Eezy Wear Garden Gloves

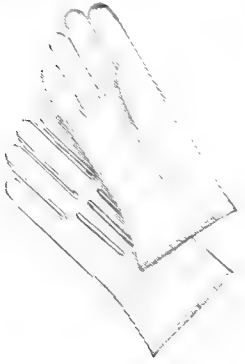

Soft, durable, a 11-leather, easy-to-wear garden and work gloves for men and women. Dirt proof and washable. Large, medium and small sizes for ladies and men. Price per pair 75c; 2 pairs \$1.40, postpaid.

## SEED SOWERS

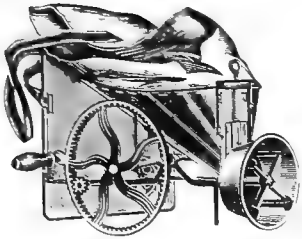

**THE CAHOON SEED SOWER** will handle any seeds that are to be broadcast and sow them over 4 to 6 acres per hour. A great saver of seeds and time. Price: \$4.95 each.

**CYCLONE SEED SOWER.** Adjustable to any size seeds to be sown. Price: \$2.65 postpaid.

## GRASS SHEARS

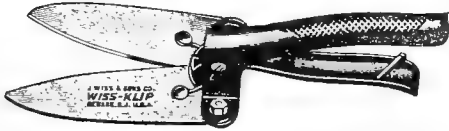

NO. 700—WISS SHEARS (Illus.) Price... \$1.25  
DOO-KLIP SHEARS. Price.....\$1.50

## STEEL RAKES

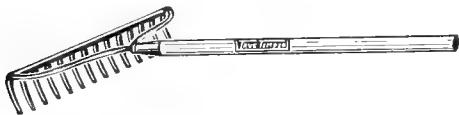

NO. B14 (Illustrated)—**STEEL BOW RAKE** with bow and 14 teeth forged from the finest flexible steel. Sturdily built to withstand the severest test. The finest rake on the market. 5½ ft. handle. Price.....\$1.25  
NO. B-16—**STEEL BOW RAKE**—Same rake as above with 16 instead of 14 teeth. Price...\$1.40  
NO. GCB14—**STEEL BOW RAKE**—14 tooth second quality rake same size and construction as B14. Price.....\$1.00  
NO. 14C—**FLAT HEAD RAKE**—14 teeth, well tempered. Strong ash handle. Price.....\$1.25  
NO. 16C—**FLAT HEAD RAKE**—Identical to 14C except with 16 teeth. Price.....\$1.40  
NO. TR-6—**FLORAL RAKE**—6 teeth. 4 ft. handle. Price.....60c



NO. 102 **FULLER LAWN RAKE** (Illustrated) — 24 spring steel wire teeth coiled around strong wooden bar. It doesn't wear, it springs. Price each, \$1.25.

NO. 4 **FULLER LAWN RAKE**—28 spring steel wire teeth coiled around and bolted to a light steel head. Increases the user's efficiency many times over and is almost indestructible. Price..\$2.00

## BRUME RAKE

NO. FBR22—**STEEL BRUME RAKE**—Fanshaped with flexible spring teeth. Most effective for cleaning lawns without injury to the turf. Extremely light, very serviceable. Price, \$1.00.  
NO. P24RW **LEAF RAKE**—A light wire tooth rake for leaves and trash. Price, 50c.  
**BAMBOO CLEANUP BROOMS**—Price, 39c.



FBR22

# GARDEN BOOKS

## we recommend

PRICES INCLUDE POSTAGE TO YOUR HOME

**STANDARD CYCLOPEDIA OF HORTICULTURE—BAILEY**—Forty thousand plants discussed; 3,639 pages of invaluable information with 4,000 illustrations; 24 magnificent color plates and 96 full page half-tones. Identical in contents and illustrations to previous edition which sold for \$25.00. Price.....\$15.00  
**HOME GARDEN HANDBOOKS—ROCKWELL**—A series of 8 pocket size books each covering its subject concisely.

ROCK GARDENS  
IRIS  
GLADIOLUS  
ROSES

DAHLIAS  
PEONIES  
SHRUBS  
LAWNS

Price per volume, \$1.25.

**THE BOOK OF ANNUALS—HOTTES**—Over 100 annuals described in 180 pages, 185 illustrations. Price.....\$1.50

**PERENNIAL GARDENS—ORTLOFF**—Complete plans for the garden location and layout with clear directions for handling soil and plants. 18 illustrations; 90 pages. Price.....\$1.50

**AZALEAS AND CAMELIAS—HUME**—Covers soil, propagation, disease and pest control feeding and protection for all sections. 14 illustrations; 90 pages. Price.....\$1.50

**THE BOOK OF BULBS—ROCKWELL**—Includes instructions for handling spring, summer and fall flowering bulbs. 187 illustrations, 264 pages. Price, \$2.50

**THE BOOK OF PERENNIALS—HOTTES**—We heartily recommend all of Mr. Hottes' books. If you have any interest in perennials, add this book to your library. 280 pages; 103 illustrations. Price.....\$2.00

**1001 GARDEN QUESTIONS ANSWERED—HOTTES**—Deals with flowers, vegetables and fruits. 320 pages, many illustrations. Price.....\$2.00

**ROCK GARDEN PRIMER—THORNTON**—Choice of site, construction, drainage, rocks, and soil, as well as plants, bulbs and evergreens and their handling. Illustrated in color. Price.....\$2.00

**GARDEN POOLS, LARGE AND SMALL—RAMSAY AND LAWRENCE**—122 pages of text so completely covering the subject as to be specifically applicable to almost any situation or location. 41 illustrations. Price.....\$2.50

**GARDENING WITH HERBS—FOX**—Deals with more than 60 herbs, their usefulness, history and adaptability to American gardens. Includes many recipes. Price..\$2.50

**THE HERB GARDEN—BARDSWELL**—The eminent English authority gives all of the fundamentals of herb gardening. 173 pages and many colored illustrations. Price.....\$3.00

## GRASS HOOKS

The following list is a selection of the finest imported and American made Grass Hooks:

English Grass Hook.....85c each  
Austrian Grass Hook.....75c each  
Village Blacksmith No. 15.....30c each  
Village Blacksmith No. 5.....40c each  
Village Blacksmith No. 3.....50c each  
Katahdin Grass Hook.....50c each  
Nowatoco Grass Hook.....50c each  
**KELLY NO. 5—LONG HANDLED GRASS HOOKS**—With 3½ foot wooden handle. Price \$1.00



## GRASWHIP



NO. VB (Illustrated) — Blade and handle all one piece of flexible steel. Blade sharpened on both sides. Price.....\$1.10

NO. 29 **WORLD'S FINEST** —38 inches over all with suregrip handle and 9 inch, double cut serrated blade. Price.....\$1.00

**COMET**—Similar to the blades offered above except that cutting blade is not serrated. Price.....75c

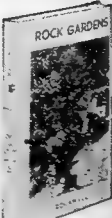
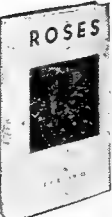
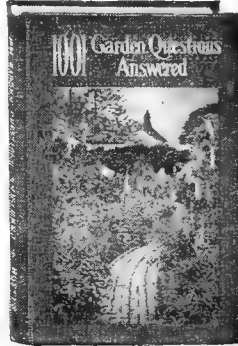
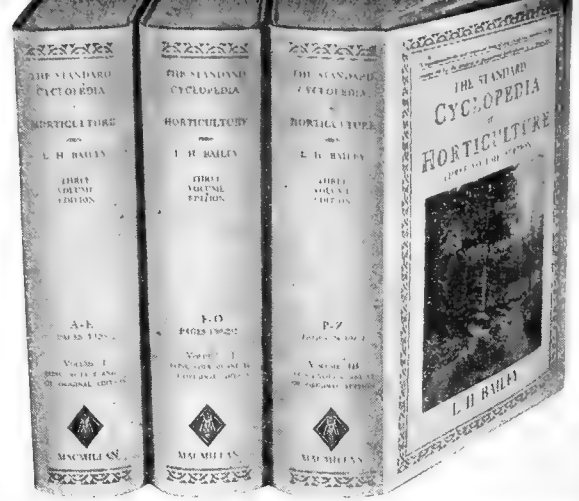

**THE GARDENER—BAILEY**—Beginning with A and continuing through Z all of the common vegetables, flowers and fruits are discussed, as to their needs, propagation, culture, and adaptability. 260 pages, 116 illustrations. Price.....\$2.00

**GARDEN FLOWERS IN COLOR—STEVENS**—300 pages 6¼ x 9¼ inches containing 400 beautiful illustrations in natural color. All of the more popular flowers are included. Price.....\$2.00

**ROSE GARDEN PRIMER—HOLMES**—Beginning with the early history of this universally admired plant the author brings the plant up to date outlining best methods of culture and disease and pest control. 224 pages, 70 illustrations. Price.....\$1.75

**GARDEN GUIDE—Sixth Edition, revised.** Nearly 100,000 copies have been sold. The Garden Guide has chapters devoted to the Vegetable, Flower and Fruit Gardens with practical layouts and planting plans. It covers every step from spading the ground to preserving the harvest. 576 pages and 300 valuable illustrations and plans. Price, postpaid \$2.50

# SUPPLIES FOR THE MODERN HOME-GARDEN AND FARM

## RAIN KING LAWN SPRINKLERS

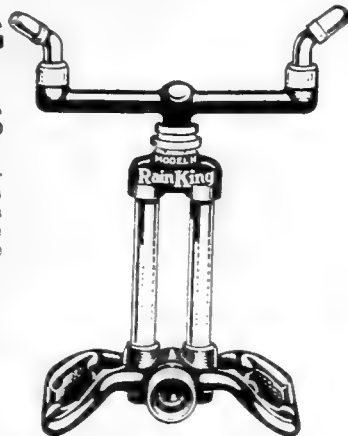

This famous Sprinkler has proven its worth to millions of users all over the country during the past few years.

### PRICES:

Model D, \$2.85.  
Model H (Illus.) \$3.75.  
Model G, \$3.95.

## SOIL-SOAKER

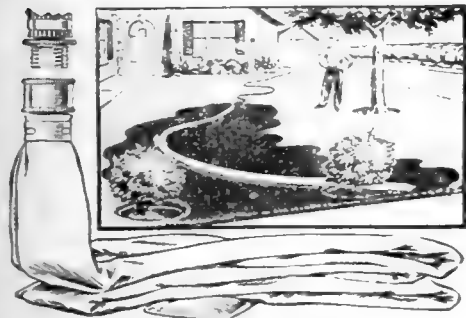

An elongated bag through which water seeps, soaking the ground exactly where water is needed or wanted.

No. 0 12 ft. long, 2 in. wide. Price.....\$1.00  
No. 1 18 ft. long, 2 in. wide. Price..... 1.50

## GARDEN HOSE



Each hose is the very best quality in its price range and is built to wear. Offered in 25 and 50 foot lengths with couplings.

	25 Feet	50 Feet
GOODYEAR EMERALD CORD....	\$4.75	\$9.00
VIXEN .....	2.75	5.10
TIGER .....	1.75	3.30

HOSE REEL—On wheels. Capacity 75 ft. 5/8" hose  
Price \$1.90 each.

## HOSE NOZZLES—COUPLINGS

ALL BRASS HOSE NOZZLES—Price.....60c  
CAST BRASS NOZZLE—Price.....35c  
BRASS HOSE COUPLINGS—For any hose.  
Price per pair.....20c  
HOSE CLAMPS—For any size hose. Price, each 5c  
RUBBER HOSE WASHERS—For any size hose.  
Price per pair..... 5c

## THE PERFECTO FLOWER BOX

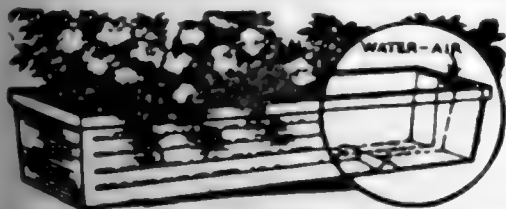

The Perfecto Flower Box is supplied in an attractive shade of green.

### PRICES

20 in. long, 6 in. deep, 7 in. wide.....\$1.00  
26 in. long, 6 in. deep, 7 in. wide..... 1.50  
32 in. long, 6 in. deep, 7 in. wide..... 2.00  
38 in. long, 6 in. deep, 7 in. wide..... 2.50  
44 in. long, 6 in. deep, 7 in. wide..... 3.25

## HEDGE SHEARS

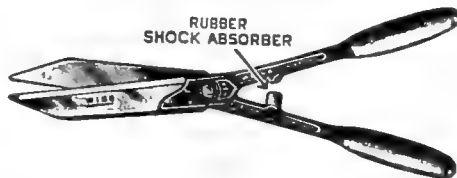

WISS STEEL HANDLE HEDGE SHEARS—With 8 inch blades (illustrated). Price.....\$3.25  
WISS No. 8½A—8½" Blades..... 2.50  
WISS No. 8½B—8½" Blades..... 2.25  
DISSTON No. 016—8"..... 1.00  
DISSTON No. 016—9"..... 1.15

## PRUNING SAWS



CURVED PRUNING SAW (Illustrated) is furnished with 12 and 14 inch blades.

12 Inch Saw. Price..... 1.35  
14 Inch Saw. Price..... 1.50

### DOUBLE EDGE DISSTON PRUNING SAWS—

18 Inch Straight Blade. Price..... 1.85

## TREE PRUNERS



DISSTON TREE PRUNER (Illustrated). Mounted on strong straight handles.

Price 8 Ft. Tree Pruner.....\$4.50  
Price 10 Ft. Tree Pruner..... 5.00  
Price 12 Ft. Tree Pruner..... 5.50

## DISSTON SHEARS

NO. 105 .....\$0.60  
NO. 116..... 1.00  
NO. 146..... 1.50  
NO. 136..... 1.25  
NO. 908 WISS HY POWER.. 2.10

Postpaid

## LONG HANDLE PRUNING SHEARS



NO. 1 DISSTON 2 Ft. WOODEN HANDLE PRUNING SHEARS. Price.....\$3.50  
NO. 7 DISSTON 2 Ft. STEEL HANDLE PRUNING SHEARS. Price.....\$3.25  
NO. 5 DISSTON 1 Ft. WOODEN HANDLE PRUNING SHEARS. Price.....\$2.50



## POINTCUT PRUNER

Designed especially to meet the needs of the fruit grower and nurseryman. This tool is recommended because of its ability to cut on the point of the blade. It is light, handy in size, fast and the full equivalent of most 30" tools. Easily cuts up to 1¼". Price: \$4.50.

## PAPER POTS

NEPONSET PAPER POTS are made of tough waterproof paper that gives them lasting strength. Millions used each year by florists and amateur plant growers.



### PRICES:

Size	Dozen	100	1,000
2 inch	\$.15	\$.50	\$ 4.05
2½ inch	.15	.60	4.75
3 inch	.15	.75	6.00
3½ inch	.20	1.00	7.85
4 inch	.20	1.15	9.75
5 inch	.25	1.80	13.25
6 inch	.40	2.40	17.50

## EARTHBANDS

### PRICES

Size	Dozen	100	1,000
2"x2"x2½"	\$.15	\$.40	\$3.25
3"x3"x3"	.15	.45	4.35
4"x4"x3"	.15	.65	5.25

## POT AND GARDEN LABELS

Painted Wooden Labels for Pot Plants and small Seed Plots.

### PRICES

Size	100	1,000	Size	100	1,000
4 in.	\$.30	\$2.60	8 in.	\$.80	\$ 6.75
5 in.	.35	2.75	10 in.	1.00	8.25
6 in.	.40	3.25	12 in.	1.25	10.50

## COPPER WIRED TREE LABELS

Copper Wired 3½-inch Wood Labels for trees, shrubs, plants.  
Price: 40c per 100; \$2.75 per 1,000.

## WALL NAILS

Lead headed wall nails are used to support climbing plants on walls, fences. Box contains 20 nails. Price: 65c, postpaid.

## FLOWER POTS AND SAUCERS

While we exercise every care in packing we cannot be held responsible for breakage in transit. Prices do not include transportation charges. Add 25c to each order for packing.



### PRICES:

POTS			SAUCERS		
Size	Each	Dozen	100	Each	Dozen
2 in.	\$.05	\$.30	\$1.15	\$.05	\$.35
3 in.	.05	.35	2.00	.10	.50
4 in.	.10	.55	3.25	.10	.75
5 in.	.13	.95	5.50	.15	1.00
6 in.	.15	1.40	9.00	.15	1.25
7 in.	.20	2.25	...	.15	1.50
8 in.	.30	3.25	...	.20	1.95
9 in.	.35	4.00	...	.20	2.75
10 in.	.50	5.00	...		
12 in.	.90	10.00	...		
14 in.	1.50	16.50	...		

## FRUIT AND BERRY BASKETS

Size	100	1,000
1 Pint (square)	\$.90	\$ 8.00
1 Quart (square)	.95	8.50
2 Quart (oblong)	1.85	16.50
3 Quart (oblong)	2.10	19.50
4 Quart (oblong)	2.25	21.00

POSTAGE EXTRA

PEACH OR TOMATO SHIPPING CRATES. Hold six 4-quart baskets. Price: 50c each.

Use these attractive well made fruit baskets to market your crop. They improve the appearance of your product and goods properly packed and displayed are half sold. You can order a small quantity—just 100 or more. The prices are very reasonable. Postage is extra.

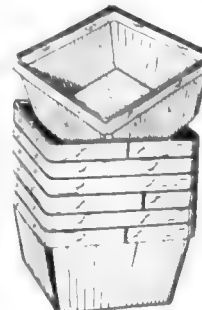

# MODERN SPRAYERS

## COMPRESSED-AIR SPRAYERS



From the many makes of compressed air sprayers offered on the market this season we have selected the following numbers. Our long experience in handling compressed air sprayers, having sold thousands and thousands of them, teaches us what sprayers give best service. There is a machine here for every purpose.



**HUDSON NO. 192**— $3\frac{1}{2}$  gal. galv. tank. Price: \$3.25 each.

**HUDSON NO. 115-GF STERLING**— $3\frac{1}{2}$  gal. galv. tank with machine threaded tank filler cap. Price: \$5.25 each.

**MYERS NO. 2242 KWIKFILL**—4 gal. heavy galv. tank with built-in funnel top. Price: \$6.00 each.

**MYERS NO. 2242-B KWIKFILL**—Same as No. 2242 except heavy brass tank. Price: \$10.50 each.

**MYERS NO. 2240 KWIKFILL**— $2\frac{1}{2}$  gal. heavy galv. tank with built-in funnel top. Price: \$5.25 each.

**MYERS NO. 2240-B KWIKFILL**—Same as No. 2240 except heavy brass tank. Price: \$9.50 each.

**MYERS NO. 2296**—2 gal. heavy galv. tank. Price: \$4.25 each.

**BROWN'S NO. 68-D OPEN-HED**—Heavy steel, electrically welded  $3\frac{3}{4}$  gallon tank, 2-inch seamless brass pump, 18-inch seamless brass extension rod and non-clog brass nozzle; all are standard equipment on this fine sprayer. Price: \$5.65 each.

## BUCKET PUMPS



Creates a continuous flow of fine mist as you pump. Never out of order—no valves or other small parts to wear. Any bucket or tub will serve as a tank.

**MYERS BUCKET PUMP NO. 325.** Price...\$5.00

**BROWN'S BUCKET PUMP NO. 6.**...\$3.25

**MYERS BUCKET PUMP NO. 323.**...\$4.00

**MYERS BUCKET PUMP NO. 324**...\$6.50

## MYERS KNAPSACK SPRAYER



**MYERS NO. 1330**

The perfect Knapsack Sprayer. Five gallon tank, five foot high pressure hose extension with adjustable nozzle. Undoubtedly the most serviceable sprayer for all-round use.

Price: \$14.00

**MYERS NO. 1331 BRASS KNAPSACK SPRAYER**  
Price: \$21.00



LET THE WATER PRESSURE DO YOUR WORK

Wherever there is a garden hose spraying can be done as simply as sprinkling. Just attach the Insect-O-Gun to your hose and pull the trigger. When 3 gallons of water has gone through your hose Insect-O-Gun will be empty! Complete instructions packed with every gun. Price: \$3.75, postpaid.

## MISTY HAND SPRAYERS

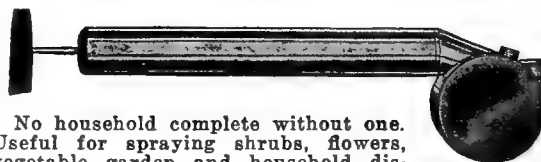

No household complete without one. Useful for spraying shrubs, flowers, vegetable garden and household disinfectants, etc.

Quart Size Hand Sprayer. Price.....\$ .35  
Pint Size Hand Sprayer. Price..... .15  
Quart Size Continuous Sprayer..... 1.00  
2 Quart Size Continuous Sprayer..... 1.50

## HAND DUSTERS

Small Hand Dusters for applying insecticides and fungicides in powder form.

**NO. 664 HUDSON ADJUTANT DUSTER**, Capacity about  $\frac{3}{4}$  quart. Price: 50c each.

(See also page 64)

## BARREL SPRAYERS

The only logical sprayer for orchards. Pumps are made for either open or closed top barrels.

**MYERS NO. R305B ORCHARD PUMP** for open top barrel, with 15 feet of hose and nozzle. Price: (without barrel) \$16.00.

**MYERS R318B ORCHARD PUMP** for closed top barrel, with 15 feet of hose and nozzle. Price: (without barrel) \$17.00.

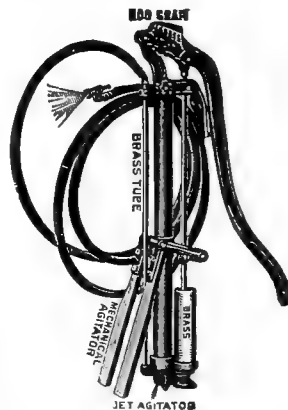

## SPRAY HOSE



Designed to handle 500 pounds of pressure. Made of the finest rubber and cord.

$\frac{3}{8}$  inch Spray Hose.....15c per foot  
 $\frac{1}{2}$  inch Spray Hose.....20c per foot

**SHUT-OFF** complete with nozzle for compressed air sprayers. Price: \$1.55.

**NOZZLE** complete for compressed air sprayers. Price: 85c.

**18 INCH BRASS EXTENSION** with  $\frac{3}{8}$  in. threads for any style sprayer. Price: 55c.

## OWEN'S AUTOMATIC PLANT SETTERS

Successfully handles Tobacco, Tomato, Pepper, Sweet Potatoes, Egg Plant, Cabbage, Cauliflower and all other such plants. Each plant is set, covered and watered in one operation.

### PRICES

Lynchburg .....\$5.50  
Master's No. .5... 5.50  
Master's No. 15.. 5.50  
Owens Automatic.. 5.50

WE CARRY A COMPLETE LINE OF TRANSPLANTER REPAIR PARTS

Write for a free list.

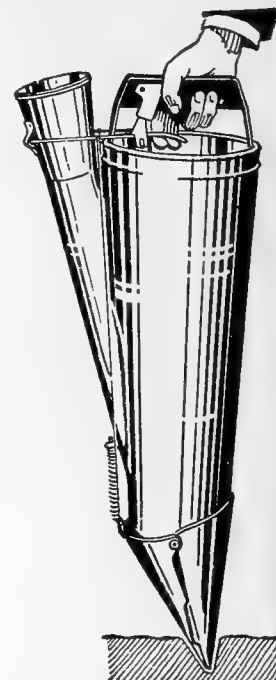

## MISTY HAND SPRAYERS

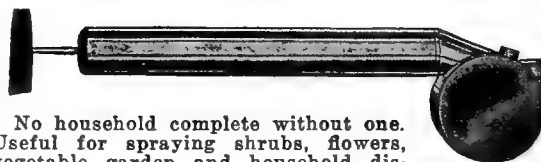

No household complete without one. Useful for spraying shrubs, flowers, vegetable garden and household disinfectants, etc.

Quart Size Hand Sprayer. Price.....\$ .35  
Pint Size Hand Sprayer. Price..... .15  
Quart Size Continuous Sprayer..... 1.00  
2 Quart Size Continuous Sprayer..... 1.50

## HAND DUSTERS

Small Hand Dusters for applying insecticides and fungicides in powder form.

**NO. 664 HUDSON ADJUTANT DUSTER**, Capacity about  $\frac{3}{4}$  quart. Price: 50c each.

(See also page 64)

## BARREL SPRAYERS

The only logical sprayer for orchards. Pumps are made for either open or closed top barrels.

**MYERS NO. R305B ORCHARD PUMP** for open top barrel, with 15 feet of hose and nozzle. Price: (without barrel) \$16.00.

**MYERS R318B ORCHARD PUMP** for closed top barrel, with 15 feet of hose and nozzle. Price: (without barrel) \$17.00.

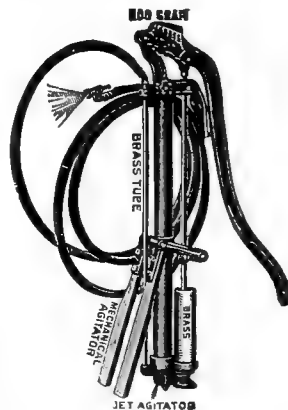

## SPRAY HOSE



Designed to handle 500 pounds of pressure. Made of the finest rubber and cord.

$\frac{3}{8}$  inch Spray Hose.....15c per foot  
 $\frac{1}{2}$  inch Spray Hose.....20c per foot

**SHUT-OFF** complete with nozzle for compressed air sprayers. Price: \$1.55.

**NOZZLE** complete for compressed air sprayers. Price: 85c.

**18 INCH BRASS EXTENSION** with  $\frac{3}{8}$  in. threads for any style sprayer. Price: 55c.

## Acme Segment Corn Planter No. 311

The Acme Segment Corn Planter is the most popular planter. Has adjustable depth gauge; also seed slide for the desired number of kernels. Can also be used for planting beans. Operates automatically, easily and accurately.

Price, \$2.25



## CEL-O-GLASS

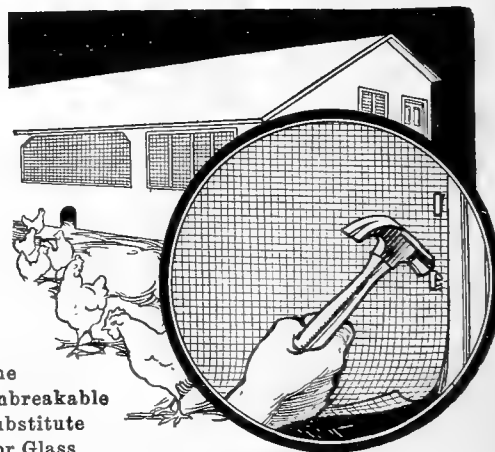

The Unbreakable Substitute For Glass

While Cel-o-Glass allows the ultra-violet and other beneficial rays of the sun to penetrate—it shuts out winter winds, rains and hail. Cel-o-Glass is built over the finest strong screen covered with weather proof substance and will not break or tear. Prices lower than ever. Prices: 15c per sq. foot. Over 100 sq. feet at 13c per foot. Sold only in 1 yard widths.

**CRYSTAL FABRIC**—Heavy waterproof cloth. Translucent. Prices: 20c per sq. yd.; 5 yds. 17c per yd.; 100 yds. or more at 16c per sq. yd.

**DOPLEX**—As clear as glass. Prices: 75c per square yard. Over 10 square yards at 72c per square yard

# PLANET JR. TOOLS



You cannot afford to till the ground without Planet Jr. tools. They not only save hard labor, but enable you to cultivate double the acreage in the same time, and thus add over 100 per cent to your crop yield. Invented by a practical farmer and manufacturer—the result of fifty years' experience. Strong lasting construction. Fully guaranteed.

## NO. 4—COMBINED HILL AND DRILL SEEDER AND SINGLE WHEEL HOE

The small grower should select one of the combined machines. The drill attachment will not be used as often as the hoeing and cultivating tools, but will be a source of much saving. This machine is a special favorite. There are probably more of them in use in the world than any other seeder made. As a Hill and Drill Seeder it opens the furrow, deposits the seed, covers it and rolls it, either in drills or hills. Holds 2½ quarts. Price, \$18.75.

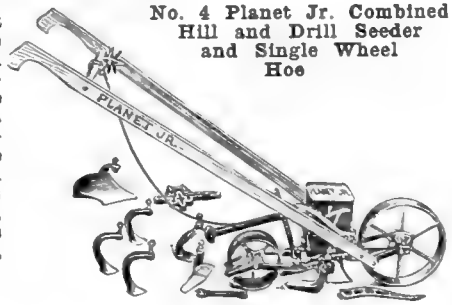

No. 4 Planet Jr. Combined Hill and Drill Seeder and Single Wheel Hoe

## NO. 12—DOUBLE AND SINGLE WHEEL HOE COMBINED

No. 12 Planet Jr. Double Wheel Hoe



The arch is high enough to straddle a row until plants are 20 inches high; this insures close work. It can be altered into an admirable single wheel hoe for working between rows. Price, \$11.50.

Send for Complete Planet Jr. Catalog

## NO. 16—SINGLE WHEEL HOE

Designed to do all work required in the small garden; plowing, cultivating, hoeing and raking. It is very light, and can therefore be easily carried about. Price, \$8.75.

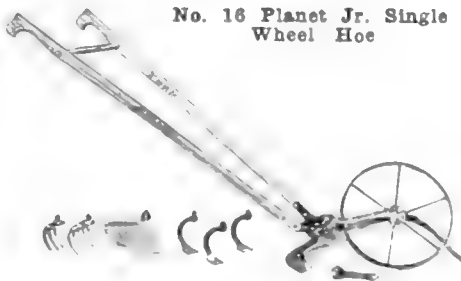

No. 16 Planet Jr. Single Wheel Hoe

## NO. 19-R—SINGLE WHEEL HOE



No. 19-R Planet Jr. Single Wheel Hoe

A medium priced wheel hoe with all the attachments necessary for cultivating a small garden. Price, \$5.75. NO. 19—SAME AS ABOVE LESS RAKE. PRICE, \$5.00.

## NO. 220—PLANET JR. FERTILIZER DRILL

The No. 220 will distribute fertilizer in the middles of three rows 12 to 14 inches apart; it will side-dress one side each of two rows up to 36 inches apart (one complete row; and corn in wider rows). You can use it in very narrow rows—as close as 9 inches. You can use it in 42 to 48-inch rows by closing off the flow in three spouts and distributing through the other three—either on the right or left hand side.

The No. 220 spreads fertilizer from 4 to 30 inches on the ground. The hopper capacity is one bushel and the weight of the load is placed over the wheel, making it easy to push. The No. 220 will distribute 100 to 2,000 pounds of commercial fertilizer to the acre. Quantity per acre is regulated by a notched index on the right hand handle. The shut-off rod is operated from the same point.



Price, \$28.75

## NO. 9—PLANET JR. HORSE HOE AND CULTIVATOR

Weight 70 lbs.  
Price, \$13.75

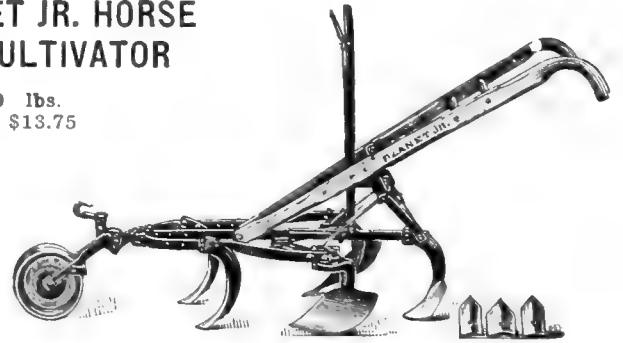

These Planet Jr. Horse Hoes and Cultivators are stronger, better made and finished than any other one-horse cultivators, and enable you to increase your yield, because they do a greater variety of work in corn, potatoes, cotton, beans, tobacco and other crops requiring similar cultivation, and do it more thoroughly. Cultivate deep or shallow, in different width rows, and the extra long frames make them steady running. All Planet Jr. cultivator steels are made of beveled steel thickest down the center, making them self-sharpening, and the points retain their shape and strength. No. 9 has lever expander, allowing quick adjustment for different width rows. Used with or without a wheel. NO. 9-D. Without wheel. Price, \$12.25.

## NO. 4-D—PLANET JR. PLAIN CULTIVATOR

Weight 49 lbs.  
Price, \$8.50



This tool is strong and simple. It has patent handle braces; very firm, simple and convenient. With them the frame and handles seem almost like one solid piece. Changes in width are quickly made by loosening one nut on each side, and one side may be opened wide, while the other is closed. An every-day all-day tool.

## NO. 100-D—PLANET JR. PLAIN CULTIVATOR

We offer this Cultivator with the object of filling a definite need where lands are light or where farming is done on a modest scale. It weighs but 42 pounds. It will stand hard usage and do excellent work. A steady running tool and easy to handle and adjust.

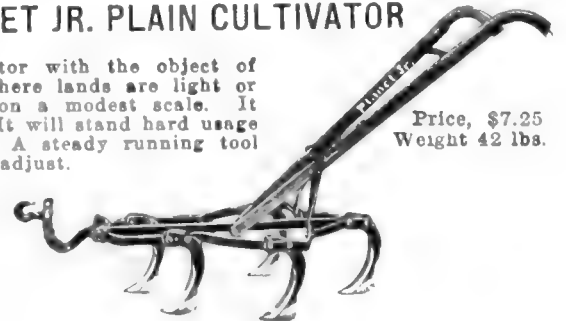

Price, \$7.25  
Weight 42 lbs.

## NO. 90—PLANET JR. TWELVE-TOOTH HARROW. CULTIVATOR AND PULVERIZER

Price, complete with steel wheel, \$16.50  
Weight, packed, 74 lbs.

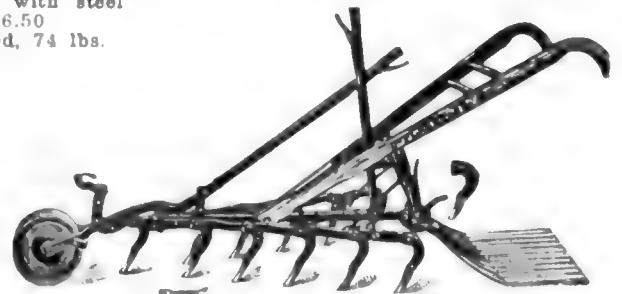

This tool is a special favorite with strawberry, tobacco and sugar beet growers, market gardeners and farmers, because of its twelve chisel shaped teeth. The teeth and pulverizer leave the ground in fine condition. Cultivates any width from 12 to 32 inches.

NO. 90-B. Without pulverizer. \$13.50.

NO. 90-D. Without pulverizer and wheel. \$10.75.

The Home Garden is one of the Fundamentals of American Life

# WYATT'S FARM IMPLEMENTS EMPIRE TOOLS

## FOUR SHOVEL WOOD BEAM PLOW

WITH STEEL SHANKS

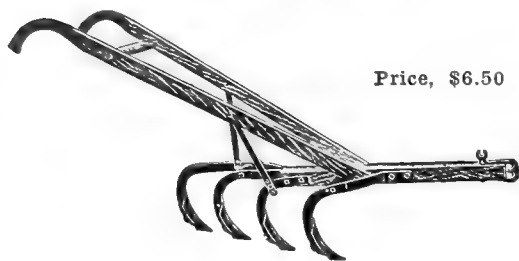

Price, \$6.50

The best four shovel plows on the market. Steel shanks on the Wood Beam plow are ½-inch x 1½-inch. 3-inch x 9-inch double pointed blades placed diagonally so that they leave the ground level next to the plants and throw the furrow to the center of row. Especially useful in sections where the soil is light and loose. Weight 42 lbs.

## FOUR SHOVEL STEEL BEAM PLOW

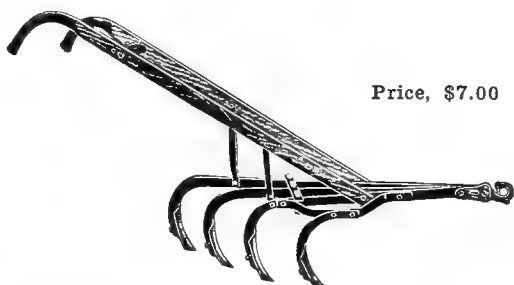

Price, \$7.00

Adjustable expanding and contracting beams of 1½-inch x ½-inch steel and 3-inch x 9-inch reversible blades. Weight 55 lbs.

## EMPIRE ALL STEEL LIGHT, SHORT FRAME CULTIVATORS

CHANNEL-FLAT SIDE AND CENTER BARS

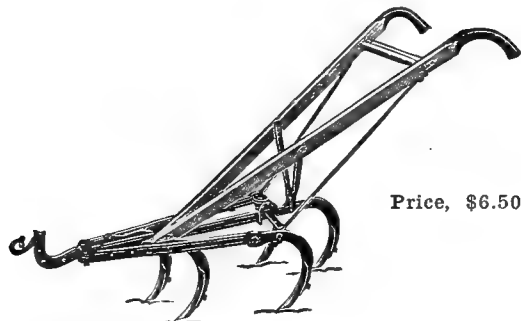

Price, \$6.50

Furnished with Handwheel Clamp and 2½-in. Teeth. Length of frame 42¼ in. Weight 36 lbs.

Can also furnish with Bent Side Bars instead of Straight as shown in cut.

## 14-TOOTH STEEL HARROW

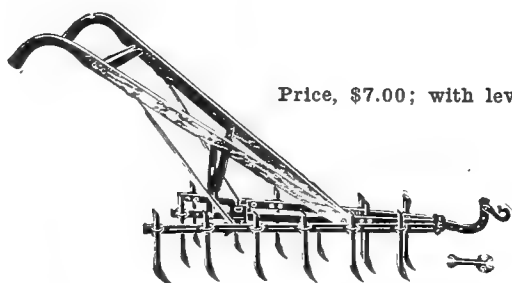

Price, \$7.00; with lever, \$8.00

This tool is used for working very closely to small plants of tobacco, corn, cotton, potatoes, etc. It thoroughly pulverizes, but throws no dirt on plants. It is also used as a Straight Diamond Tooth Harrow, also as a Smoother with sharp points down in order to cut and level the surface; the tooth, with sheared end down, being less liable to injure young plants when smoothing over corn, potatoes, etc. Weight 55 lbs.

## DIVERSE CULTIVATOR WITH LEVER EXPANDERS

PRICES  
7 Tooth, \$12.00  
5 Tooth, 10.00

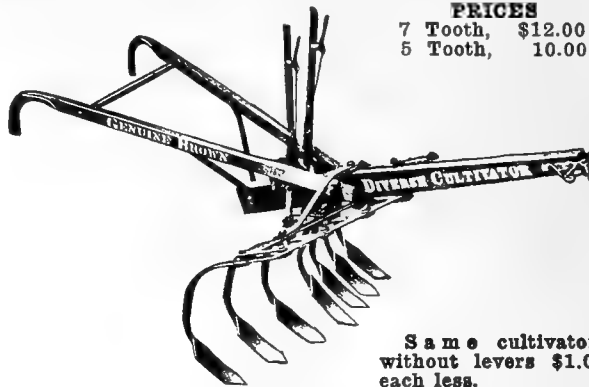

Same cultivators without levers \$1.00 each less.

A universal cultivator or harrow, almost indispensable in the cultivation of corn, cotton, potatoes, etc. This implement may readily be converted into an A-shape cultivator with center tooth in front, a V-shape cultivator with center tooth in the rear, a straight harrow or rake, or a right-hand or left-hand side harrow.

## "HALLOCK" 39 TOOTH WEEDER

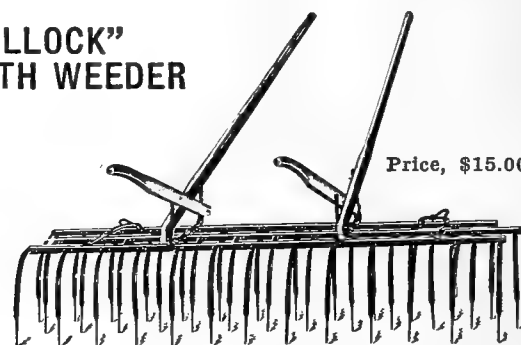

Price, \$15.00

Frame is made of 1¼-in. x 1¼-in. angles, well braced to insure proper alignment. Teeth are made of carefully tested spring steel, oil tempered, and have the requisite amount of flexibility and side motion to insure proper cultivation. They will not injure the roots of the plants, but scratch just deep enough to retain the moisture. 7½ ft. wide. Weight 86 lbs.

## "PARAGON" GARDEN CULTIVATOR

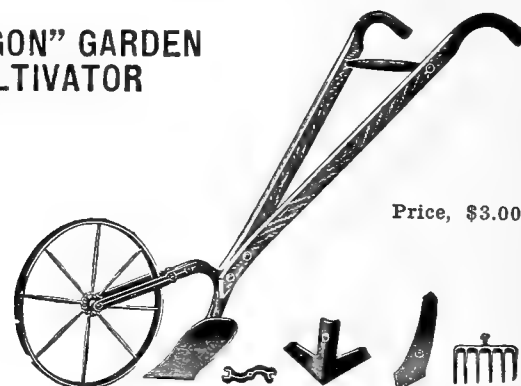

Price, \$3.00

Light, strong and simple. A most complete and desirable garden cultivator. An easy running, labor saving implement, well made and nicely finished. 18-inch wheel with 1¼-inch tire.

Outfit consists of Moldboard, Sweep, Reversible Bull Tongue, Rake and Wrench. Weight 22 lbs.

## "GENERAL" GARDEN BARROW



Price, \$6.50

A new extremely attractive garden barrow, strongly and durably made. Has large wheel 19 inches in diameter with tire 2¼ inches wide. Front ends of frame are clamped together, making frame perfectly solid. Wheel runs free on replaceable axle tubing or bushing.



# MASSEY-HARRIS

## PROFIT-PRODUCING FARM EQUIPMENT

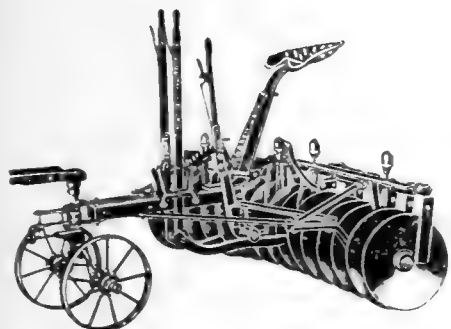

**RACINE DISC HARROW**

Curved draft bars and adjustable hold-down stirrups at inner ends of the gangs hold both inner and outer ends down to their work. The Racine Disc Harrow insures thorough pulverization and uniform, deep penetration at all times. 8 and 10 disc sizes with pole or truck carried in stock.

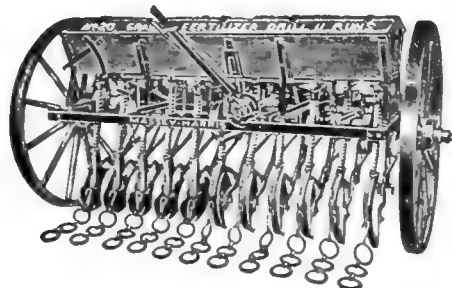

**NO. 20 COMBINED GRAIN AND FERTILIZER DRILL**

Two drills in one. A combination grain and fertilizer drill. A double-run positive force feed insures an even accurate stand and maximum yield under all conditions, with any kind of seed. Strong main frame. Large, built-in, combination hopper.

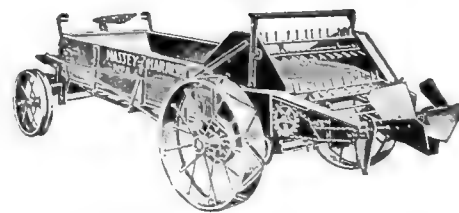

**NO. 8 MANURE SPREADER**

Spreads 6, 8, 12, 16, or 20 loads to the acre. Built low down for easy loading. Light draft, wide spread, fine shredding, simple adjustments, narrow tread, short turning, large capacity, rigid construction.

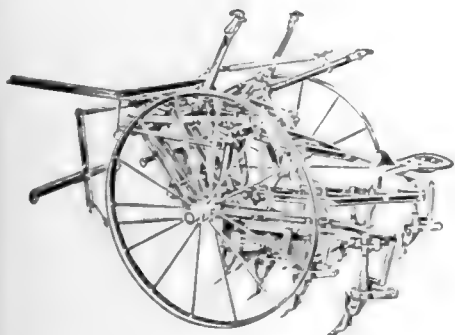

**WHEEL GUIDE CULTIVATOR**

A pivot axle cultivator with parallel gang movement. Quick dodging. Axle standards rest on a ball in the sleeves, making the machine easy to guide. One lifting lever raises and lowers both gangs. Clean and thorough cultivation.

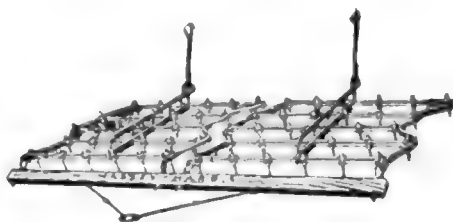

**CLOSED END LEVER HARROW**

There are no bar ends to catch on trees or posts when working near fences. Of ample strength, this harrow is flexible enough to render the most satisfactory field service. Each tooth bar hinges perfectly for angling or following the lay of the land.

50 Tooth Harrow	} Carried in Stock
60 Tooth Harrow	
70 Tooth Harrow	

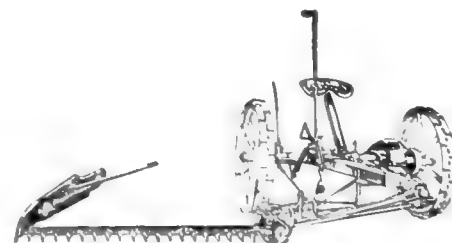

**NO. 33 OIL BATH MOWER**

A new mower—quieter, smoother-running, easier-pulling, cleaner-cutting, longer-lasting. Only two sets of gears—enclosed in gear case and running in oil. The bulk of gear weight is back of the axle, eliminating neck weight. Quality ball bearings, heavy-duty roller bearings.

A new precision-lined cutting bar, developed by many exacting tests, gives free knife action with no binding or clogging.

The sturdy frame is well braced. Extra large wheels, well-lugged—prevent side slip. Latchless levers are convenient to operate. Many other advanced features.

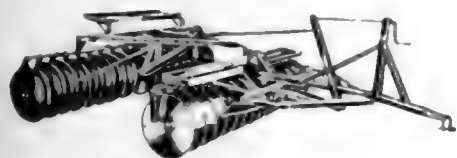

**NO. 30 TRACTOR DISC HARROW**

A strongly built harrow that is easily controlled from the tractor. Hard maple bearings insure long life and reduce friction. Provision is made to take up end thrust in gangs. This harrow draws lighter and there is less wear on the standards.

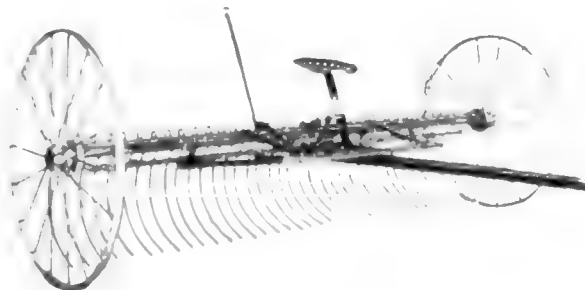

**NO. 10 DUMP RAKE**

The teeth are designed to pick up all the hay without a tendency to dig in and collect dust and trash. A touch of the foot on the trip will dump the basket.

Prices of machines on this page quoted on request.

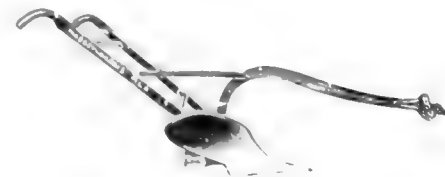

**STEEL TURN PLOW**

The Massey-Harris sandy or mixed land plow works equally well in mixed sandy loam or clay. The mouldboard is made of high grade soft center steel, is of medium length, and the turn is gradual and easy. It has a slip type share and adjustable heel

10 M.L.X. 10" Cut, Weight	95 lbs.
12 M.L.X. 12" Cut, Weight	100 lbs.
14 M.L.X. 14" Cut, Weight	119 lbs.

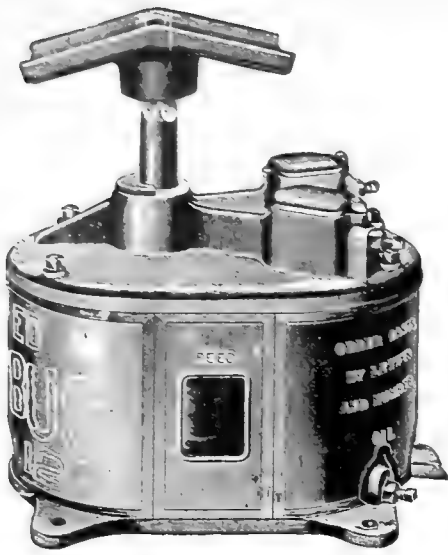

New Columbus Cane Mill

## NEW COLUMBUS CANE MILLS

New Columbus Cane Mills, Rocker Furnaces and Pans are carried in stock in the sizes priced on this page. These mills have been on the market for years and being made of the best of materials, give perfect satisfaction. The rolls are perfectly balanced, shafts made of extra quality steel, turned true, gears accurately bored and boxes fitted with removable brass bushings.

Bottom Plate is flat on bottom—having four elevated lugs at corners so as to make them easy to handle.

The Sockets in which the lower Bearings fit are cast onto inside of Bottom Plate. They are heavy and strongly ribbed. By reason of this unique construction, it is impossible for any oil or grease to get into the juice. This makes it easy to get at bottom Set Screws for adjustment.

Bottom and Top Plates, also the Staves, are heavy and plain, having smooth, beveled, paneled edges, the metal being carefully distributed so as to afford greatest strength where most needed.

No.	Est. Cap.	Weight	Price
11	40 gals.	450 lbs.	\$ 38.00
12	60 gals.	626 lbs.	52.50
13	80 gals.	855 lbs.	75.00
14	100 gals.	1,310 lbs.	100.00
15	120 gals.	2,000 lbs.	160.00

## IMPROVED COOK EVAPORATOR PANS



Improved Cook Evaporator Pan Same Sizes as Rocker Furnaces  
Galvanized .....\$1.75 Per Lineal Foot  
Copper ..... 5.50 Per Lineal Foot

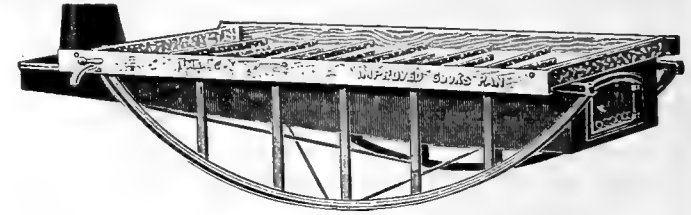

## PORTABLE ROCKER FURNACE WITH GRATE AND CHIMNEY—NO PAN

No.	Size Pan	Weight	Price
2	44" x 72"	200 lbs.	\$31.00
3	44" x 90"	215 lbs.	36.00
4	44" x 108"	225 lbs.	42.50
5	44" x 126"	250 lbs.	50.00
6	44" x 144"	260 lbs.	55.00
7	44" x 180"	325 lbs.	75.00

## LEWIS PLOW STOCKS

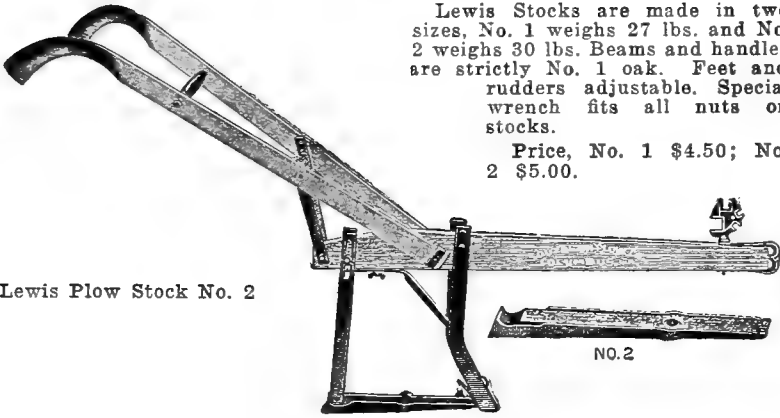

Lewis Plow Stock No. 2

Lewis Stocks are made in two sizes, No. 1 weighs 27 lbs. and No. 2 weighs 30 lbs. Beams and handles are strictly No. 1 oak. Feet and rudders adjustable. Special wrench fits all nuts on stocks.

Price, No. 1 \$4.50; No. 2 \$5.00.

## OLIVER CHILLED PLOWS

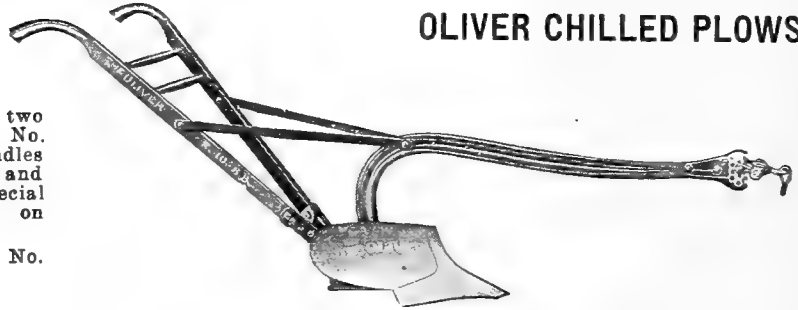

**OLIVER CHILLED PLOWS**—Oliver makes a plow that is exactly fitted to all needs. An Oliver plow must do the best plowing under conditions for which it was designed. Prices on most popular sizes:

No. 6 Light One-Horse Plow.....	\$ 6.30
Goober Medium One-Horse Plow.....	6.70
AC Heavy One-Horse Plow.....	8.75
BC Light Two-Horse Plow.....	11.75
No. 10 Medium Two-Horse Plow.....	13.10
No. 13 Regular Two-Horse Plow.....	14.55
No. 19 Heavy Two-Horse Plow.....	15.50

## SMITH PATTERN STOCK



Smith Stock Plow

The Smith Pattern Stock needs no introduction in the Carolina territory. With the exception of the handles it is made entirely of steel, easy to adjust and simple in construction. Weight 38 lbs. Price, \$4.60.

## RAPID SET STOCK PLOW



Rapid Set Stock Plow

This stock is, as the name would indicate, easily and quickly adjusted to conform to the varied soil conditions and is manufactured under the original patent. It is proving very popular wherever used. May be used with Turn Shovel, Corn Shovel, etc., as well as sweep as shown in cut. Weight 44 lbs. Price, less sweep, \$5.00.

You can get Everything for the Farm and Garden at Wyatt's

# OLIVER FARM EQUIPMENT

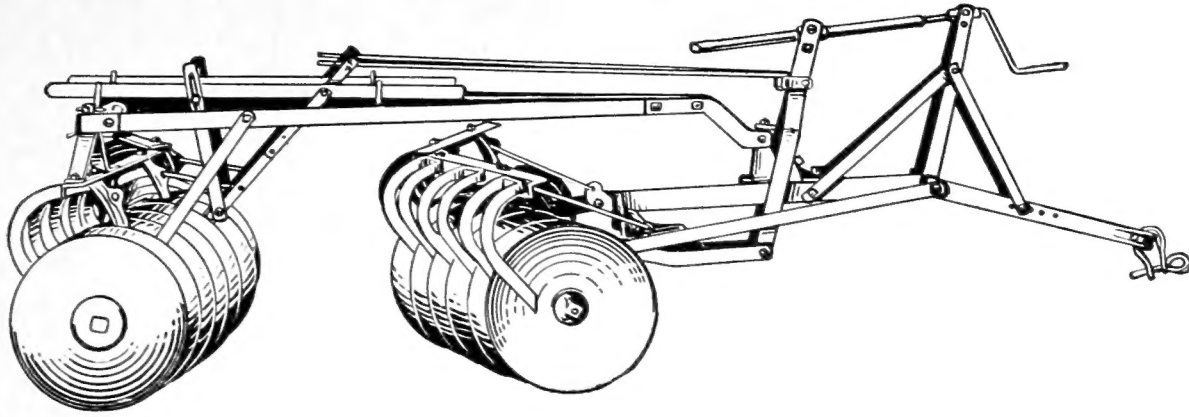

## OLIVER TRACTOR DISC HARROW

OLIVER TRACTOR DISC HARROW in 20-disc size is made for use with the small size tractor. It is controlled by the operator of the tractor and in this way requires only one man to operate both tractor and harrow. Built especially durable at each wearing point, easily operated and doing the best possible job of discing—that, in short, is the story of the construction, the operation and the work of the Oliver NTDH Harrow.

## OLIVER STALK CUTTER

OLIVER STALK CUTTER is steel built throughout with heavy angle steel frame and equipped with latest type steel wheel with dust-proof boxing, which makes it one of the strongest and most durable machines on the market, one that has had a thorough test under the most exacting conditions, thereby proving its worth.

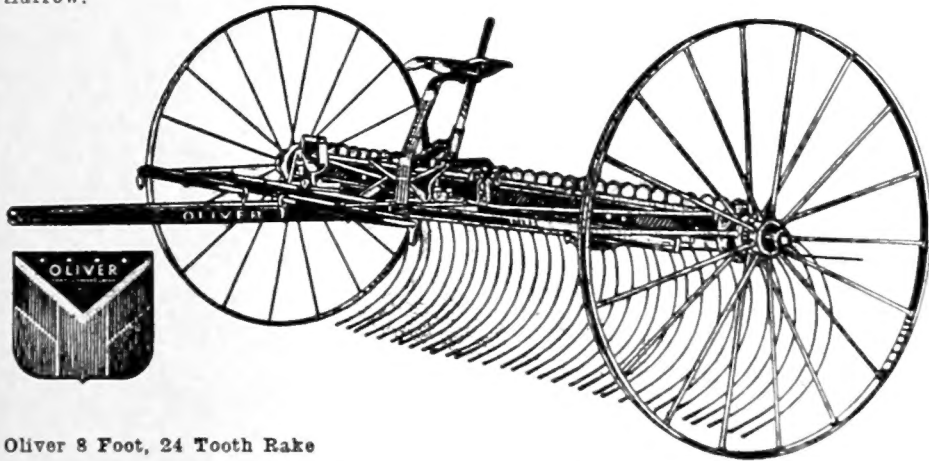

Oliver 8 Foot, 24 Tooth Rake

## OLIVER SELF DUMP RAKE

THE OLIVER SELF DUMP RAKE is built with a strong rigid frame of hot riveted angle steel. A heavy truss rod runs the entire length of the frame and supports the center of the rake. It is a bridge trussed frame that is built to prevent sagging or twisting.

The rake teeth are lifted, and the hay dumped, by a pair of strong lift rods operating from each wheel. The ends of the lift rods are shaped into paws to fit into the ratchets in the wheel hubs. The large number of ratchet teeth in the wheel hubs cause the rake to dump, the instant pressure is applied to the foot dump pedal. The rake teeth drop to the ground immediately, without leaving an unraked strip next to the windrow.

The teeth are made of heat treated high carbon spring steel. They are strong, but have sufficient springiness to prevent breakage when they encounter an obstruction.

The wheels are unusually strong. The concave tires are 1 1/4 inches wide and 54 inches in diameter.

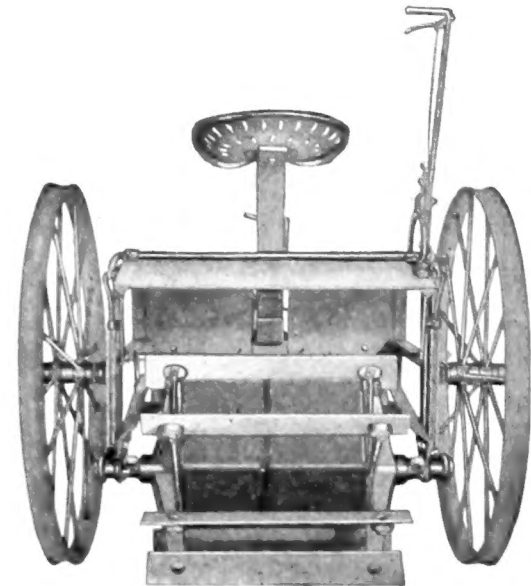

Oliver 9 Blade Stalk Cutter

## OLIVER MOWER

THE OLIVER MOWER is a fast-cutting, long-lasting machine, in which every part does its share.

The Oliver Mower Frame is strongly built and braced with a solid cross member to the pitman drive end, and braced back again to the tongue. This Big Frame holds the driving parts in rigid alignment and provides the solid base that allows the cutter bar the flexibility it needs, while holding it to its straight cutting line. The Oliver Frame is big, sturdy and solid. It will last and do its work, for many years to come.

In the big frame the full length solid axle runs in long roller bearings, spaced far apart, to give the lightest bearing load, which aids in securing the easiest draft.

All gear teeth of the spur gears, and also the bevel gears are correctly designed to mesh and secure the greatest power with the least loss to play and friction.

The clutch is of the four-jaw dog type, wide on its faces to keep down wear, positive and sure in action. It is controlled by a two pad, double acting foot lever that throws it quickly, either in or out.

No mower has any higher cutter bar speed than the Oliver—many are slower. This higher speed is very essential in cutting wild hay and especially so when mowing roadsides.

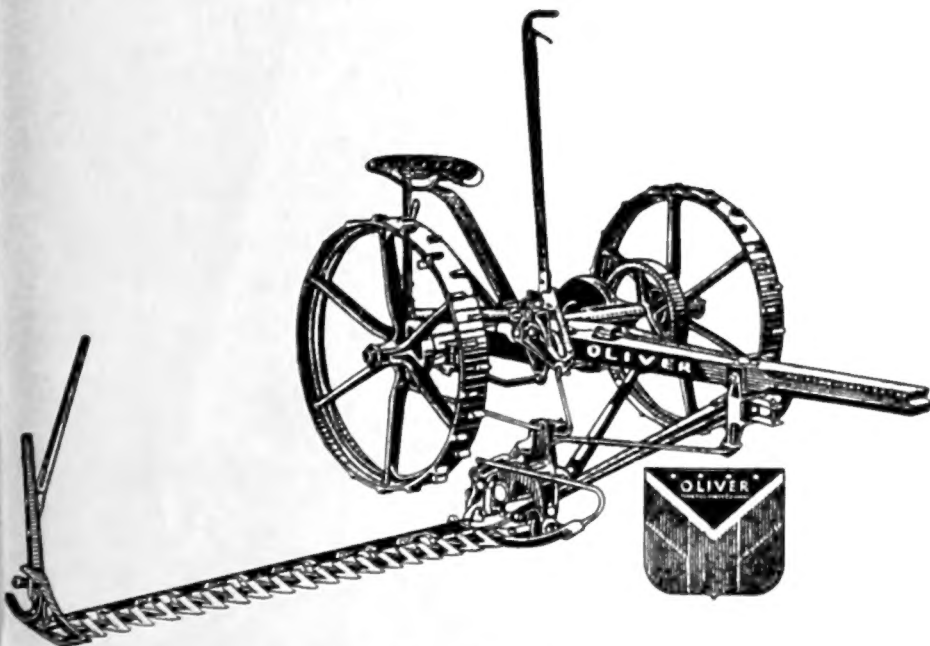

Oliver Mower

Prices of Machines on this page quoted on request

# DUSTERS - CIDER MILLS - CORN SHELLERS - FEED CUTTERS

A GOOD DUSTER FOR EVERY PURPOSE

THE BEST CIDER MILLS, CORN SHELLERS

AND FEED CUTTERS MANUFACTURED

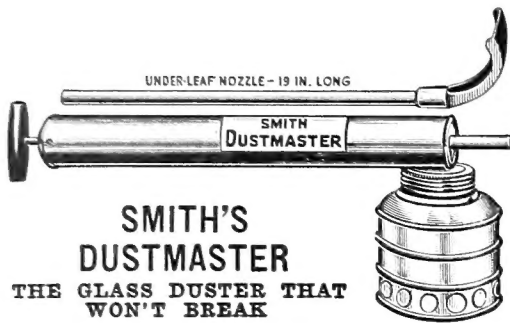

**SMITH'S DUSTMASTER**  
THE GLASS DUSTER THAT WON'T BREAK

The Dustmaster handles any powdered insecticide perfectly. The long air chamber develops the proper pressure to discharge the dust in a smoky fog, giving proper plant coverage. Price: \$1.25, postpaid.

## DOBBINS CRANK DUSTER

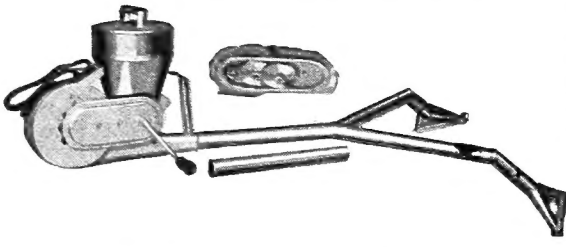

No. 200 (Capacity 5 to 10 lbs.).....\$12.50  
No. 100 (Capacity 3 to 6 lbs.)..... 9.35

Here are the two most ruggedly constructed and efficient cheap hand dusters made. Some of their outstanding features are steel cut gears, revolving agitator with hand control, dust volume control and indicator, and two-row outlets.



## ROOT HAND DUSTER

Where the acreage is not large enough to justify the use of Traction or Power Dusters you will find the Root Hand Gun the ideal machine for controlling insect pest and fungus growth on plants. Equipped with flexible Y attachment for dusting two rows in one operation.

Hopper capacity is 7½ pounds. One Root Hand Gun will adequately protect an 8 acre crop. Price (with single outlet and "Y"), \$20.50. Price (with single outlet only), \$17.50.

## ROOT TRACTION DUSTER

Because of its splendid design, balance and construction, this machine can be used efficiently where footing is soft, thus making it much superior to heavy machines. It handles so easily and operates with very little effort because all dead weight has been eliminated and with dust hopper empty weighs only 93 lbs., the lightest and most durable two outlet traction duster on the market.

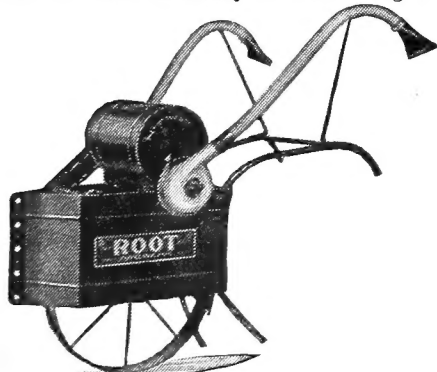

Root Traction Duster

Hopper capacity is 20 pounds and the seasonal acreage capacity is approximately 60 acres.

Price of 2-Row Traction Duster illustrated here \$67.50, and with 18 inch flexible Y's \$73.50.

### PRICES ON OTHER ROOT DUSTERS (Not Illustrated)

Jumbo Plunger Duster. \$2.00.  
Challenge Hand Duster. \$12.60.

2-Row Saddle Gun, Complete.....\$ 48.80  
2-Row Challenger Hand Wheel Duster..... 28.50  
Babe Root 6-Row Duster, with ¼ H.P. Engine and One-Mule Cart.. 185.00  
Root Power 6-Row Duster, with 1 H.P. Engine and 2-Mule Cart 295.00

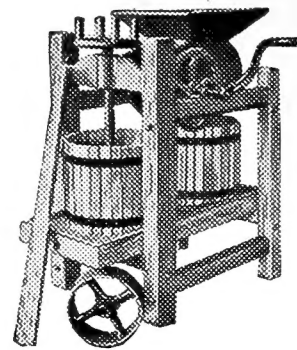

Hocking Valley Cider Mill

## HOCKING VALLEY CIDER MILLS

Strongest and most durable Cider Mill on the market. Hardwood roller with steel knives; does not color the cider. Easily cleaned after using.

Junior Mill .....\$37.50  
Medium Mill ..... 45.00  
Senior Mill ..... 60.00  
Senior Mill with Power Pulley..... 62.50

## HOCKING VALLEY CORN SHELLERS

These shellers are carefully made of the best material, and will shell corn as perfectly as any sheller built.

The Hocking Valley line of farm machinery has been the outstanding line for a long time as to quality, workmanship and finish.

One-Hole Sheller, Plain.....\$16.50  
One-Hole Sheller, with Fan..... 17.50  
Two-Hole Sheller, with Fan and Power Attachment ..... 45.00

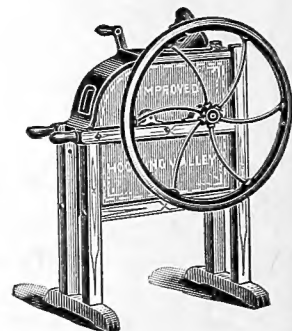

Hocking Valley Corn Sheller

## NEW YORK LEVER FEED-CUTTER

Best constructed and strongest Cutter of this kind on the market. Size No. 2 has 12-inch throat, while size No. 4 has 13½-inch throat.

Price, No. 2.....\$5.00  
Price, No. 4..... 5.50

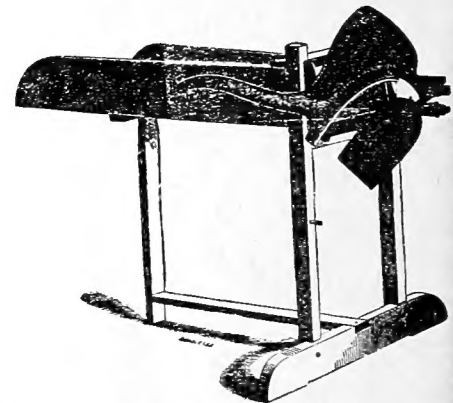

New York Lever Feed Cutter

## HOCKING VALLEY HAND AND POWER FEED-CUTTERS

HOCKING VALLEY HAND AND POWER FEED CUTTERS have no superiors for the work they are made to perform. Well constructed durable and nicely finished.

Price—Size No. 9, Hand Cutter .....\$30.00  
Price—Size No. 11, Hand and Power Cutter..... 45.00



Hocking Valley Hand and Power Feed-Cutter

We Carry a Complete Line of All Farm Implements—Write for Prices on Any Farm Implement Not Listed.



W

*The peak of Quality since 1881*

WYATT'S

JOB P. WYATT & SONS  
C O M P A N Y  
RALEIGH, NORTH CAROLINA

1939

SEEDS