

PACKET

YACK

1928



MORAL + PHYSICAL

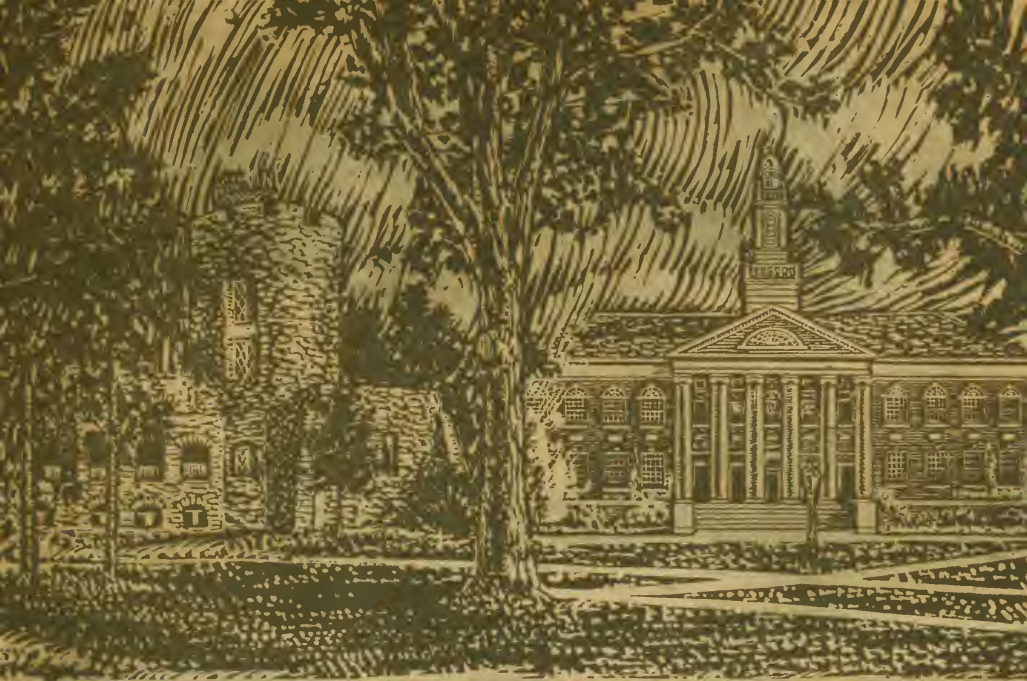

S O C I A L • W E N T A L •

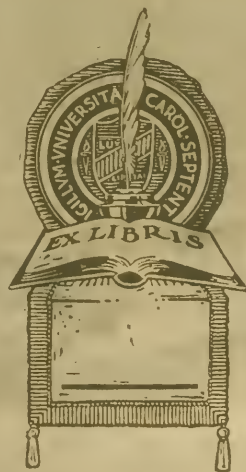

THE LIBRARY OF THE  
UNIVERSITY OF  
NORTH CAROLINA



THE COLLECTION OF  
NORTH CAROLINIANA

PRESENTED BY

Mrs. Fred Bowman

---

C378  
UPy  
1928  
c.6



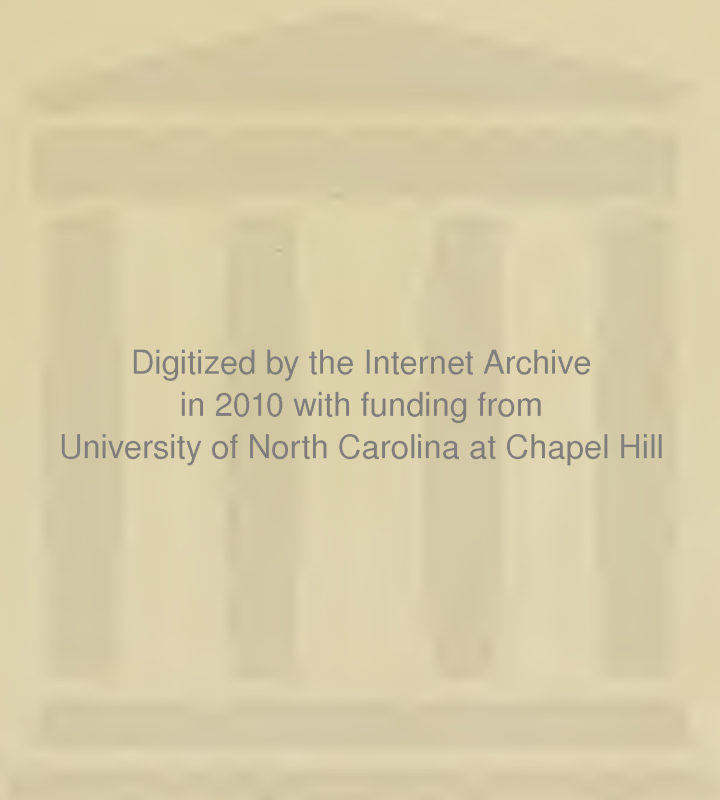

Digitized by the Internet Archive  
in 2010 with funding from  
University of North Carolina at Chapel Hill

COPYRIGHT  
1928

by

John D. Allison  
EDITOR

Cesar Cone  
BUSINESS  
MANAGER



# The Yackety Yack 1928

Published Annually  
by the  
PUBLICATION UNION  
of the  
UNIVERSITY  
OF NORTH CAROLINA  
Chapel Hill, North Carolina  
Volume XXXVIII





# Foreword

The year is done and here is the chronicle of its events. Through the pages of this volume we have sought to reflect as much of the spectacle of university days as time and space permit. Our design was to pattern the book closely after this motif and thus present a panoramic view of college. We hope, though Time moves onward and dims memories, that this yearbook has succeeded in catching and depicting enough of the story to keep vivid our recollections of the whole. If it is as full of interest to the readers as it has been of pleasure to us in producing it, we shall be gratified.







# Order Of Books

- I The University .
- II Classes . . . . .
- III Kaleidoscope . .
- IV Activities . . . .
- V Fraternities and  
Social Orders .
- VI Vanity Fair . . .
- VII The Dance . . . .
- VIII Athletics . . . .
- IX Potpourri . . . . .



836787

(MRS. FRED BOWMAN)



# ♦ Dedication ♦



WITH sincere admiration we dedicate this book to Paul Green, whose achievements in the field of the American drama place him eminently among the few who have contributed greatly to the enrichment and progress of the University. Though youthful in years, he has forged to the front with a maturity of conception and a depth of insight into human values which distinguish him as one of America's leading playwrights. As a professor of philosophy, he has stirred his students in their thinking to a deeper appreciation of the things about them and has been one of the most compelling inspirations of our college days. For his admirable love of knowledge and his fearless search after the truth, we take genuine pleasure in presenting this volume as a token of our esteem.



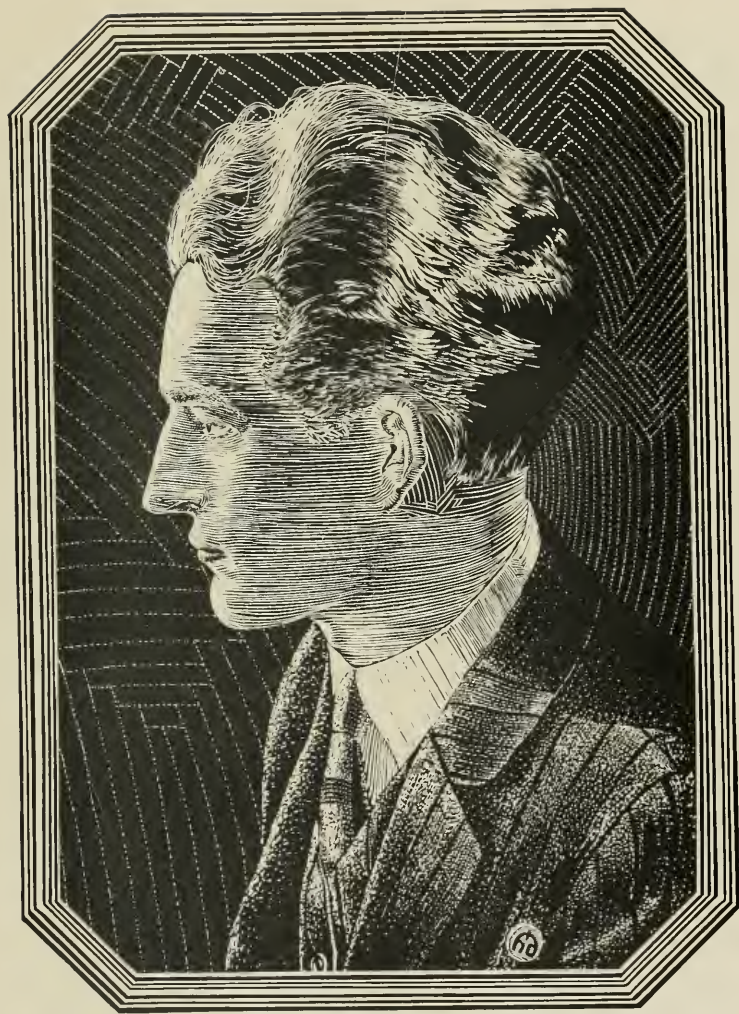

## President's Message

HERE is a record of a year on the University campus. More than three thousand of us, students and faculty, have lived here together. It is a colorful thing, this life of ours. Men thronging into classrooms, lonely seekers for new truth in laboratories, teams struggling on athletic fields, men making music and drama, building new universes late at night, meeting, organizing, failing, succeeding, dreaming, playing, working, building lives, planning careers. We have come together from many places; we go out from here to scatter widely. But from now on we shall always have something in common. We have been parts of a living, growing enterprise—a university with a fine tradition, a significant present, and a hopeful future. This book, through the years that follow, will be a link that binds us all together. May the memories it shall bring strengthen the bond that links you forever to the University of North Carolina.

H. W. CHASE.





PRESIDENT HARRY WOODBURN CHASE



# In Memoriam

ROBERT LEE DULA

*Graduate Student*

Lenoir, N. C.

1904-1927

WILLIAM KINGSLEY HUNGER

*First Year Law*

Vandergrift, Pa.

1903-1927

SEABURY DANIEL THORP, '28

Rocky Mount, N. C.

1905-1928

JOHN JOSEPH PEARCE, '30

Louisburg, N. C.

1908-1927

CHARLES JULIAN VAUGHAN, '30

Woodland, N. C.

1909-1927

ERIC ALONZO ABERNETHY, '31

Chapel Hill, N. C.

1910-1928

JAMES CALVIN McBRAYER, '31

Raleigh, N. C.

1909-1928



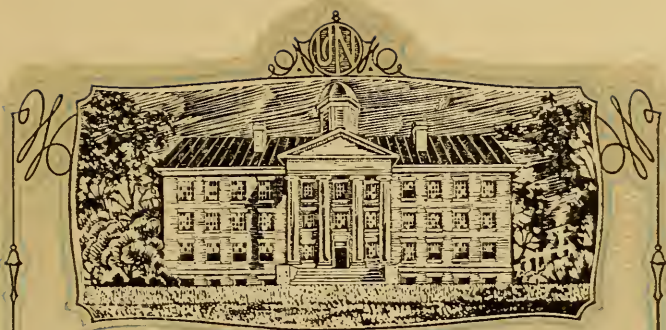

# The University









*Prosaic dormitories masquerading as bits from a medieval tapestry*



*Strands of ivy are the sedate robes of tired old buildings*



*Such fragmentary landscapes are imbued with all the  
languor of a gypsy's dream*



*The home was dignified by the architect, and the  
owner is dignified—by Jove*





*Minor phase from a symphony in shadow*



*On such slopes one finds the hoof prints of the great god Pan*



*An object lesson in the quietness of splendor*



*Here Elmer Gantry holds a nightly liaison with Madame Bovary*





*Thin towers of whispering silence*



*Where one may yearn for cream puffs—and get another helping of hash*



*A cloister where the sun kneels in pensive prayer*





*Proving that some light is shed on the paths that lead to knowledge*



# Classes







# Seniors





## Officers of the Senior Class

|                    |                    |
|--------------------|--------------------|
| D. E. HUDGINS, JR. | President          |
| HOYT B. PRITCHETT  | Vice President     |
| W. M. FOWLER       | Secretary          |
| C. W. TWIFORD      | Treasurer          |
| C. L. BEARD        | Student Councilman |

## CLASS DAY OFFICERS

|                   |              |
|-------------------|--------------|
| ROBERT W. WILKINS | Historian    |
| KATHERINE JOHNSON | Poet         |
| J. T. GRESHAM     | Statistician |
| RALPH W. NOE      | Lawyer       |
| EDWARD A. CAMERON | Prophet      |

## EXECUTIVE COMMITTEE

|                    |                   |
|--------------------|-------------------|
| E. W. AVENT, JR.   | JACK DAVIS        |
| NORMAN BLOCK       | JOHN B. LEWIS     |
| HENRY BRANDIS, JR. | W. W. NEAL, JR.   |
| EDWARD A. CAMERON  | RALPH W. NOE      |
| A. M. COVINGTON    | AUBREY A. PERKINS |
| J. W. CREW, JR.    | ROBERT W. WILKINS |





PEYTON BRYANT ABBOTT  
Winston-Salem, N. C.

Age: 22 Degree: A.B.  
Wrestling Team '21; Kapit of Kappa (4); As-  
sistant Cheer Leader



LIONEL PRICE ADAMS  
Andrews, N. C.

Age: 20 Degree: B.S. Commerce  
Interfraternity Council; Assistant Business  
Manager *Broadener*; the Corp.; Advertising Mana-  
ger of Carolina Playmakers; Golden Fleece.  
Φ K Σ, Α K Ψ, Φ B K



THOMAS N. ALDERMAN  
Chapel Hill, N. C.

Age: 25 Degree: B.S. Commerce  
Deutsche Verein, "Cheerios"



IRA CASWELL AINSLEY  
Creswell, N. C.

Age: 20 Degree: A.B.  
Football (4); Deutsche Verein





GEORGE CALVIN ALLEN  
Troy, N. C.

Age: 21

Degree: A.B.



GEORGE E. ALLEN  
Latta, S. C.

Age: 22

Degree: B.S. Commerce

Palmetto Club  
O. K. N.



JOHN ORR ALLISON  
Charlotte, N. C.

Age: 21

Degree: A.B.

Editor-in-Chief of YACHTS YACHT; Y. M. C. A.  
Cabinet (2, 3, 4); *Lowell Staff* (2); Secretary  
Treasurer of Epsilon Phi Delta; Di Senate; Ger-  
man Club; Golden Fleeces.  
X Ψ, E Φ Δ, Φ B K



RAYMOND GORDON AMBROSE  
Conway, S. C.

Age: 23

Degree: B.S. in Civil  
Engineering

Monogram Club; Track (1, 2); Freshman Base-  
ball; William Cain Engineering Society; Carolina  
Spike Shoe.  
Δ T Δ



W. T. ANDERSON  
Potsdam, N. Y.

Age: 22  
Football (3).

Degree: B.S.



WALTER WADSLEY ANDERSON  
Greenwood, S. C.

Age: 23

Degree: A.B.

Editor *Encounter* (3); *Carolina Magazine* Staff;  
*Tar Heel* Staff; Feature Editor YACKETT "ACK";  
Assistant Cheer Leader.

Σ-Δ, Σ-Τ



JUDSON F. ASHBY  
Mount Airy, N. C.

Age: 21 Degree: A.B.

President of Surry County Club; President of  
N. C. Club; Dialectic Senate; Dynamite Senate;  
Business Manager of *High School Journal*; Editor  
of *Tar Heel* (4); Golden Elecs.

Ε Φ Δ

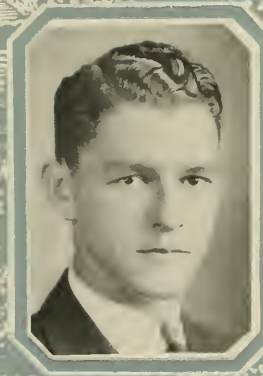

JASON REID AUMAN  
Ellerbe, N. C.

Age: 24

Degree: A.B. in Education



BEVERLY NEWTON AUSTIN  
Leaksville, N. C.

Age: 26 Degree: Ph.G.  
Rockingham County Club, American Pharmaceu-  
tical Association; Assistant Instructor in  
Pharmacy.  
K Ψ



EDWARD WHITE AVENT, JR.  
Pittsboro, N. C.

Age: 21 Degree: A.B. in Education  
Freshman Debating Society; Chatham  
County Club, President (81); Vice President Junior  
Class; Carolina Playmakers.  
Γ Σ Τ



VIRGINIA BRUCE AYSUCE  
Henderson, N. C.

Age: 19 Degree: A.B. in Education  
Woman's Association.



DUDLEY CYRUS BABB  
Granite Falls, N. C.

Age: 21 Degree: A.B.  
President of Der Deutsche Verein; President of  
Caldwell County Club; Carolina Dormitory Club.  
Φ Β Κ





HENRY LEE BARBREE  
Maysville, N. C.

Age: 22 Degree: A.B.  
Onslow County Club, President (3); Vice Pres-  
ident (2); Chess; Intramural Boxing Team.  
Γ Σ Τ



JOHN BARHAM  
Haw River, N. C.

Age: 22 Degree: B.S. in Commerce

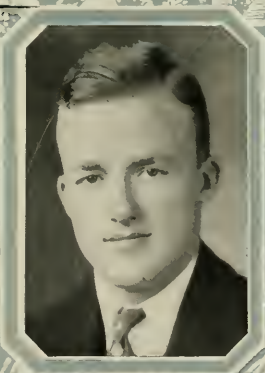

WINFIELD SUPPLY BARNEY  
Greensboro, N. C.

Age: 18 Degree: A.B.



KILLIAN BARWICK  
Raleigh, N. C.

Age: 19 Degree: A.B.

Phi Assembly (1, 2, 3), Speaker (4); *Tar Heel*  
Staff (2); *Carolina Magazine* Business Staff (2);  
Assistant Business Manager (3); *YACKEY YACK*  
Staff (4); *Editor Freshman Handbook* (3, 4);  
Business Manager (4); Wrestling Team (4);  
Grail; Golden Fleece; P. U. Board.  
ΦΒΚ, ΧΨ, ΕΦΔ



JAMES CONLEY BAUCUM  
Unionville, N. C.

Age: 25      Degree: B.S. Commerce



WILLIAM AUSTIN BEAM  
Shelby, N. C.

Age: 21      Degree: A.B. in Education  
Cleveland County Club, President (3); Football  
Squad (2, 3); Dialectic Senate.



CHARLES LEONARD EEARO  
Stedman, N. C.

Age: 22      Degree: A.B.  
Glee Club (2, 3); Vice President of Glee Club  
(3); Y. M. C. A. Cabinet, Philanthropic Assembly;  
Senior Representative on Student Council;  
Football.



HARRY PRICE BELL  
New York City

Age: 21      Degree: A.B.

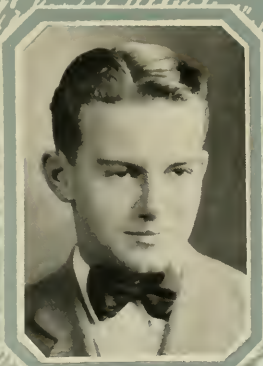

LORENZO JAMES BELL  
Rockingham, N. C.

Age: 19  
Φ B K

Degree: A.B. (1927)



CLIFTON RAY BERRIER  
Greensboro, N. C.

Age: 23

Degree: B.S. in Civil  
Engineering

William Osin Engineering Society; Dialectic  
Senate; Intramural Basketball (1, 2); Track  
Squad (2); Cross-country Team (3).  
Σ E



ISADORE ERWIN BLACK  
Asheville, N. C.

Age: 20

Degree: B.S.

Freshman; Intercollegiate Debate; Dialectic  
Senate; Intracociety Debate; Intersociety Debate;  
Freshman Cross-country Team.

T E Φ



CHARLES DAVID BLANTON  
Marion, N. C.

Age: 22

Degree: B.S. in Commerce

"13" Club; "Coop" President (4); Sub-assist-  
ant Manager Football; German Club; Commence-  
ment Ball Manager; Gorgon's Head.

Σ N, A K Ψ





JOSEPH MANFRED BLOCK  
Wilmington, N. C.

Age: 19 Degree: A.B.  
Philanthropic Assembly, Sergeant-at-arms; *Tar*  
*Heel* Staff (2, 3).



MILTON EDWARD BLOCK, JR.  
Greensboro, N. C.

Age: 21 Degree: A.B.  
Manager of Carolina Bureaucracy Orchestra.  
Z B T

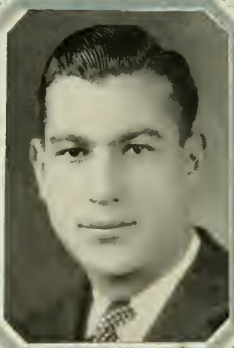

NORMAN BLOCK  
Greensboro, N. C.

Age: 22 Degree: A.B.  
Freshman Football; Clerk Dialectic Senate; Vice  
President of Dialectic Senate (3); Secretary  
Amphitrothen (3); Secretary Treasurer Mono-  
gram Club (3); Scribe of Grail; President Grail  
(4); Varsity Football (3).  
Z B T



JOSEPH ROSSER BOBBITT, JR.  
Rocky Mount, N. C.

Age: 21 Degree: A.B.  
German Club; Interfraternity Council; Boxing;  
Junior Class Executive Committee; *Tar Heel* Re-  
porter (2); Assignment Editor (2); Managing  
Editor (4); Treasurer of the Grail; Secretary and  
Treasurer of Interfraternity Council; Y. M. C. A.  
Cabinet; Golden Fleece.  
Π K Φ, Φ B K



WILLIAM JENNINGS BOLEN.

Schoolfield, Va.

Age: 21

Degree: B.S. in Civil  
Engineering

William Cain Chapter American Society of Civil  
Engineers.



HARRY WOODSON BOOZ

Lewisburg, Tenn.

Age: 20

Degree: A.B.



ERNEST GASTON BOYSWORTH

Norwood, N. C.

Age: 24

Degree: Ph.G.

Elisha Mitchell Scientific Society.



HENRY PARKER BRANDIS, JR.

Salisbury, N. C.

Age: 19

Degree: A.B.

Amphoteroben: Senior Executive Committee;  
YACKEY YACK Staff (1), Associate Editor (2, 3);  
Tar Heel Business Staff (1), Editorial Staff (2);  
Y. Cabinet; Di Senate; Dinamite Senate.  
X Φ, Φ B K, Φ Δ Φ, Σ T



JOHN CALVIN BRANTLEY, JR.  
Raleigh, N. C.

Age: 22      Degree: B.S. in Pharmacy  
German Club; American Pharmaceutical Association; A. M. A. Club; Secretary and Treasurer of Pharmacy Class (2).  
K Ψ, X T



HERMAN HARRISON BRAXTON  
Saxapahaw, N. C.

Age: 21      Degree: A.B.  
Di Senate; Elisha Mitchell Scientific Society; North Carolina Academy of Science; Assistant in Botany (2, 3, 4); Alamance County Club.  
Γ Σ T, Φ B K



MARGARET CARLISLE BROADUS  
Decatur, Ala.

Age: 20      Degree: A.B.  
Π B Φ



WILFRED LAADAN BROOKER, JR.  
Asheville, N. C.

Age: 21      Degree: B.S. in Electrical Engineering  
American Institute of Electrical Engineers.  
Σ E, Φ Z N





HAROLD TILTON BUCK  
Charlotte, N. C.

Age: 20      Degree: B. S. in Commerce  
K A



HORATIO WARREN BULLOCK  
New Bern, N. C.

Age: 21      Degree: A.B. in Education  
N. C. Club; Onslow County Club; Cheerios;  
Football Squad.  
Γ Σ Τ



EDWARD RAMSYE BURT  
Biscoe, N. C.

Age: 23      Degree: A.B.  
Baseball (3); Monogram Club.



MILTON STANLEY BURT  
Holly Springs, N. C.

Age: 27      Degree: Ph.G.  
Assistant Instructor in Pharmacy (2, 3); Vice  
President Pharmacy Class (4); American Pharma-  
ceutical Association (1, 2, 3); Elisha Mitchell  
Scientific Society (3).  
K Ψ



GEORGE FRANCIS BUSBY  
Salisbury, N. C.

Age: 20

Degree: A.B.



WINNIE KEARSE BUSH  
Chapel Hill, N. C.

Age: 27

Degree: A.B.

Elisha Mitchell Scientific Society; Research  
Assistant in Zoology.

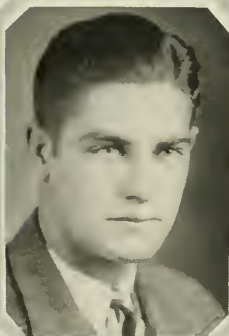

JAMES EDWARD BUTLER  
Glen Alpine, N. C.

Age: 21

Degree: A.B., LL.B.

Boxing (2, 3, 4), Captain of Boxing Team (4);  
Football Squad; Monogram Club; President of  
Athletic Association; Burke County Club; Di  
Senate.  
X T



WILLIAM COLEMAN BUTLER  
Reidsville, N. C.

Age: 21

Degree: B.S. Commerce

Φ Ε Κ



**FREDERICK L. BYERLY**

Cooleemee, N. C.

Age: 21 Degree: B.S. in Commerce

Carolina Band; Carolina Little Symphony Orchestra; Carolina Playmakers; Wigwag and Masque.



**LUTHER NICHOLSON BYRD**

Mount Airy, N. C.

Age: 22 Degree: A.B. in Education

Di Senate; Interfraternity Council; Essex; Surry County Club; Renfro Club; Freshman Cross Country Team; Freshman Track; Sports Editor *Tar Heel*; Athletic Editor YACKEY; YACK; All-University Cross Country Champion; Director Intra Mural Athletics.

Λ Λ T, Ε Φ Δ



**ALFRED SHORTER CALDWELL, III**

High Point, N. C.

Age: 20 Degree: B.S. Commerce

German Club.

Ο Χ



**EDWARD ALEXANDER CAMERON**

Manly, N. C.

Age: 20 Degree: A.B. in Education

Di Senate; Moore County Club; President Math Club; William Cain Medal in Math; Intercollegiate Debater; Graff; Executive Committee Senior Class; Elisha Mitchell Scientific Society; President Phi Beta Kappa; Golden Fleece.

Ε Φ Δ, Φ Β Κ





THOMAS JAMES CAPEL  
Garysburg, N. C.

Age: 21 Degree: J.L.B.

Band; Carolina Playmakers; Johns Hopkins Debate; Emory University Debate '27; Philosophical Club; Cheerios; Debate Council; Phi Society; Northampton County Club; Battle Law Club; North Carolina Club; Deutsche Verein.  
Θ Α X, T K Α, Δ Θ Φ

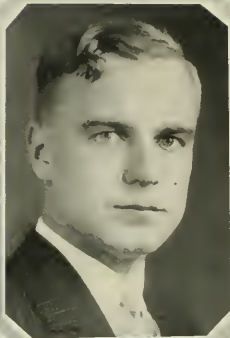

RICHARD ALBERS CARPENTER  
Belvidere, Ill.

Age: 23 Degree: B.S. in Commerce

Carolina Playmakers (2, 3, 4); *Tar Heel* (4); North Carolina Club (2, 3, 4); Deutsche Verein (2).



STANLEY MANNING CARPENTER  
Durham, N. C.

Age: 21 Degree: B.S. in Commerce

Winter Football (2); Dormitory Club (4).

Δ Σ Π



DAVID DONALD CARROLL  
Bennettsville, S. C.

Age: 20 Degree: A.B.

Editor *Driftwood Fire*; Associate Editor *Tar Heel*; President S. C. Club; Publicity Manager Glee Club; Amphitrothen; V. Cabinet; Vice President N. C. Press Association; Ruling Janus Dynamite Senate.

B Θ Π, Φ B K, Σ T



NORWOOD MASSENBURG CARROLL  
Warsaw, N. C.

Age: 20 Degree: B.S. in Commerce

North Carolina Club; Phi Assembly (2, 3, 4);  
Speaker pro tem (4); President Dormitory Council;  
Duplin County Club; Varsity Baseball (2, 3, 4);  
YACKETY YACK Staff (2, 3, 4).

Σ Δ



CYRUS EVERETT CASHATT  
Jamestown, N. C.

Age: 23 Degree: A.B.

Di Society; Y. M. C. A. Cabinet.



AGNES CLARY CASSELS  
Decatur, Ala.

Age: 20 Degree: A.B.

Α Ω Π



CHARLES WESLEY CAUSEY  
Greensboro, N. C.

Age: 21 Degree: B.S. Commerce

Δ Κ Ε, Α Κ Ψ



**GEORGE KENNETH CAVANAUGH**  
Benson, N. C.

Age: 22      Degree: A.B.  
Freshman Debate Council; North Carolina Club  
(1, 2, 3, 4), Vice President (2), President (3);  
Phi Assembly.  
X Ψ, Φ B K

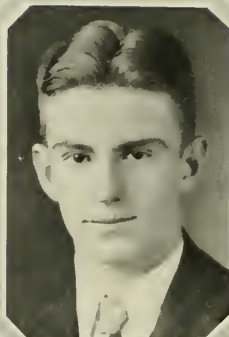

**WILLIAM FIELDS CAVENESS**  
Raleigh, N. C.

Age: 19      Degree: A.B.  
"Coop."  
H K A

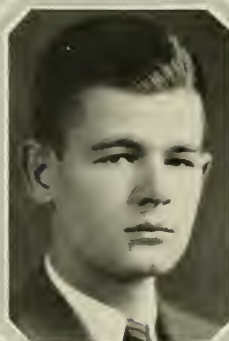

**JAMES HAMLIN CHEATHAM**  
Henderson, N. C.

Age: 22      Degree: B.S. in Commerce  
Freshman Football; Cabin; German Club;  
Interfraternity Council.  
Σ A E



**EDWIN CRAWFORD CHRISKO**  
Badin, N. C.

Age: 20      Degree: A.B. in Education  
Band (2, 3), Manager (4); Orchestra (2, 3);  
Wigle and Masque Orchestra; Stauldy County  
Club, Secretary (2); Freshman Baseball; Track;  
Cross Country (2); Freshman Basketball Squad;  
Cake Race; North Carolina Club; Phi Assembly.  
A A T

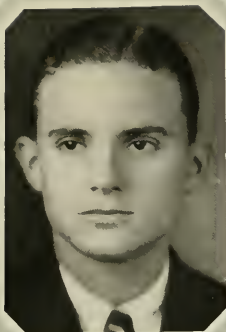

ALLAN SIMPSON CHRISMAN  
Charlotte, N. C.

Age: 21 Degree: B.S. Medicine

Freshman Friendship Council; Freshman Track Team; Y Cabinet; Student Council; Interfraternity Council; Cabin; Elisha Mitchell Scientific Society; German Club; U. N. C. Medical Society.  
Φ K Σ, Φ X



HOWARD SMITH COCHRAN  
Rutherfordton, N. C.

Age: 23 Degree: A.B. in Education



ROBERT DANIEL COLEMAN, Jr.  
Canton, N. C.

Age: 20 Degree: A.B.

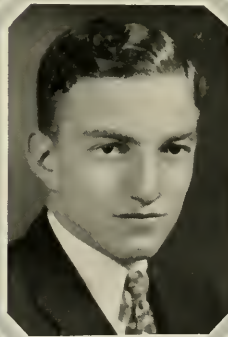

CEASAR CONE  
Greensboro, N. C.

Age: 20 Degree: A.B.

Business Manager YACKETY YACK (4); Manager Varsity Tennis (4); Tennis Team (2, 3, 4); Monogram Club; Di Senate; Y. Cabinet; German Club; Glee Club (2, 3); Band (1); Freshman Tennis.  
Z B T





KATE CONLEY  
Morganton, N. C.

Age: 22 Degree: A.B. in Education  
Woman's Association, Burke County Club.



WILLIAM EUGENE COOK  
Hope Mills, N. C.

Age: 25 Degree: B.S. in Medicine



ERIC VANE CORE  
Round Hill, Va.

Age: 22 Degree: A.B. in Education  
Di Senate; Student Council; Esses.  
Γ Σ Τ, Ε Φ Δ



ANDREW NATHANIEL COWLES  
Statesville, N. C.

Age: 21 Degree: A.B.  
Coop; Shieks; Grail; Assistant Manager Football (3); Manager Freshman Football (4); Secretary-Treasurer Interfraternity Council; Assistant Leader Junior Prom; Assistant Leader Gimghoul Ball; German Club; Freshman Track.  
Α Τ Ω





JAMES DOUGALD COXIE

Red Springs, N. C.

Age: 25 Degree: A.B.

Carolina Playmakers; Eastern Carolina Tour of Playmakers ('24); First Southern Tour ('25); Western Tour ('25); Northern Tour ('27); Robeson County Club; *Yellow Journal* ('25).

Φ K Σ, Σ T



CARROLL SPENCER CREDLE

Swan Quarter, N. C.

Age: 20 Degree: A.B.

Freshman Football Squad; Freshman Track Squad; Varsity Track Squad ('25, '26); Carolina Dormitory Club; Cheerios; Intramural Athletics.

Θ K Ψ

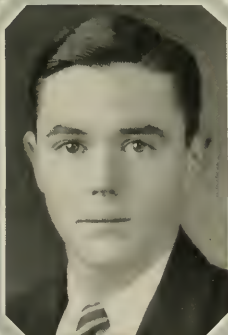

WALTER DEVEREAUX CREECH, JR.

Goldsboro, N. C.

Age: 20 Degree: A.B.

Grail; *Tar Heel* Editorial Staff; Playmakers; Y. Cabinet; German Club; Coop; Interfraternity Council.

Σ N. E Φ Δ



JAMES WINFIELD CREW, JR.

Pleasant Hill, N. C.

Age: 20 Degree: A.B.

Grail; Amphoteroben; Mary D. Wright Debate Medal; Intersociety Debater; Intercollegiate Debater; Y. Cabinet; Dynamite Senate.

Φ Γ Δ, Φ Δ Φ, T K Δ, A Ψ Δ



**JAMES FULTON CRUMPLER**  
Clinton, N. C.

Age: 22      Degree: B.S. Medicine  
Medical Society; Sampson County Club; Elisha  
Mitchell Scientific Society.  
Θ K Ψ



**JAMES RICHARD CURTIS**  
McBee, S. C.

Age: 22      Degree: Ph.G.  
Class President; Student Council; President of  
American Pharmaceutical Association; Member of  
Palmetto Club; Member Elisha Mitchell Scientific  
Society.  
Φ Δ Ψ



**RALPH BROADUS DAVIDSON**  
Gaffney, S. C.

Age: 21      Degree: B.S. in Commerce  
Track Squad ('25, '26); South Carolina Club;  
Y. Cabinet; Football Squad ('27).  
Δ Σ Π



**DANIEL SHAW DAVIS**  
Waxhaw, N. C.

Age: 22      Degree: A.B. in Education  
Education Club; Freshman Baseball Squad;  
Union County Club.



ELIZABETH ANN DAVIS  
Lexington, N. C.

Age: 21  
X Ω

Degree: A.B.



GILBERT BRUCE DAVIS  
Fairmont, N. C.

Age: 21  
A K K

Degree: B.S. in Medicine



JACKSON C. DAVIS  
Norfolk, Va.

Age: 22  
O Δ X

Degree: B.S. in Commerce  
William and Mary College.

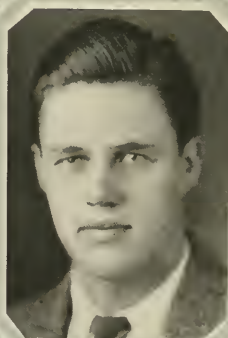

JOHN CONRAD DAVIS  
Winston-Salem, N. C.

Age: 23  
Δ K E

Degree: A.B.

Minotaurs; Gimghoul; Y. Cabinet; Football  
Squad; Golden Fleece.



**J. HAROLD DAVIS**  
Greensboro, N. C.

Age: 21      Degree: B.S. in Medicine  
Manager Freshman Wrestling Team; Manager  
Varsity Wrestling (4); Intramural Football and  
Baseball (1, 2, 3, 4); Monogram Club,  
A K K



**WILLIAM DOYLE DELANCEY**  
Reidsville, N. C.

Age: 22      Degree: B.S. in Commerce  
Freshman Football Team; Freshman Basketball  
Team; Varsity Football Team (2, 3); Varsity  
Basketball Squad (2, 3); Rockingham County  
Club (1, 2, 3, 4); Secretary and Treasurer (3);  
Assistant Junior Prom Leader.  
Γ Σ T



**L. GIBSON DEYTON**  
Green Mountain, N. C.

Age: 26      Degree: A.B.  
Mary D. Wright Debate (23); N. C. Club;  
President Rutherford College Club; Di Senate.



**WILLIAM BRADLEY DILLINGHAM**  
Democrat, N. C.

Age: 25      Degree: A.B.





WILLIAM DAVID DOWNS  
Asheville, N. C.

Age: 21      Degree: A.B. in Education  
A A T



GRAHAM PINSON DOZIER, JR.  
Atlanta, Georgia

Age: 20      Degree: A.B.  
Assistant Manager Boxing (3); Manager  
Freshman Boxing (4); Playmakers (1, 2, 3, 4);  
Glee Club (4); German Club (4); Assistant  
Business Manager of YACKETT YACK (3).  
X Φ



GRACE WILSON DUNCAN  
Beaufort, N. C.

Age: 20      Degree: A.B.  
Vice President of Woman's Association.  
Π B Φ



DOROTHY DUNNING  
Rosemary, N. C.

Age: 20      Degree: A.B.





HIRAM PERCIVAL EDWARDS  
Parkton, N. C.

Age: 22      Degree: A.B. in Education  
Cheerios; Robeson County Club; Dormitory  
Manager '25, '26.  
Γ Σ Τ



JAMES GLENN EDWARDS  
Lemon Springs, N. C.

Age: 20      Degree: A.B.



TROY BRYAN EDWARDS  
Morrisville, N. C.

Age: 23      Degree: B.S.



NANCY BLAIR ELIASON  
Statesville, N. C.

Age: 22      Degree: A.B.  
Elisha Mitchell Scientific Society.



GALEN ELLIOTT  
Washington, N. C.

Age: 21 Degree: A.B.  
Captain Freshman Cross-country; Captain Freshman Track; Varsity Track; Captain Varsity Cross-country; Freshman Friendship Council; Y. Cabinet, Secretary (3); President Beaufort County Club; Di Senate; Monogram Club; Vice President Carolina Spike Shoe; Golden Fleece.  
A A T



EUGENE HAYNES ERWIN  
Durham, N. C.

Age: 23 Degree: A.B.  
Glee Club (2, 3). President (4); Wigwag and Masque, President (4); Cabin; "13" Club; German Club; Assistant Art Editor *Buccaneer* (2, 3); Art Editor YACKEY YACK (3); Playmakers.  
A T O, Φ M A



EMANUEL J. EVANS  
Fayetteville, N. C.

Age: 21 Degree: A.B.  
Phi; Freshman Cross-country; Basketball and Track; Varsity Basketball and Track; President Fayetteville Club; Intramural Referee; Interfraternity Council; Sports Editor *Tar Heel*; Athletic Editor YACKEY YACK; Secretary P. U. Board; Grad.  
T E Φ



JOHN OLIVER EVANS  
Raleigh, N. C.

Age: 19 Degree: B.S. Commerce  
Y. Cabinet; Phi Assembly; Freshman Debating Society; Circulation Department *Tar Heel*; YACKEY YACK Staff.  
Φ B K



ROBERT HOWELL EVANS

Raleigh, N. C.

Age: 22 Degree: B.S. Commerce

Cabin; German Club.

Φ Δ Θ, Α Κ Ψ

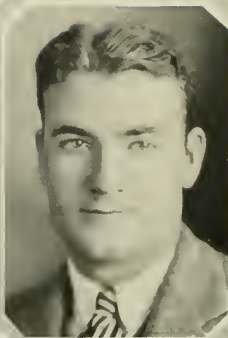

WILLIAM A. EVANS

Dover, N. C.

Age: 23 Degree: A.B.

Carolina Playmakers; Phi Assembly.



WILLIAM J. EVANS

Greenville, N. C.

Age: 23 Degree: B.S. Civil Engineering

Θ Φ



DOROTHY IRENE FAHS

New York City

Age: 22 Degree: A.B.

Φ Β Κ

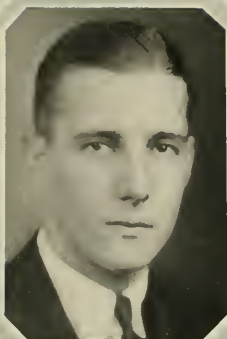

JACKSON GLENN FAIRE

Walnut Cove, N. C.

Age: 20

Degree: B.S. in Commerce

Θ K Ν



CHARLES LEE FERGUSON

Waynesville, N. C.

Age: 24

Degree: B.S.

Haywood County Club; President of Alpha Kappa Kappa; President of Medical Society of U. N. C.; Elisha Mitchell Scientific Society.

Α K K



JOHN STRAFFORD FERGUSON

Randleman, N. C.

Age: 20

Degree: Ph.G.



JAMES WILLIAM FERRELL, JR.

Petersburg, Va.

Age: 23

Degree: A.B.

Ginghoul; Grail; Minotaurs; Freshman Football; Freshman Basketball; Varsity Football (2, 3, 4); German Club; Y. Cabinet; President Pan-Hellenic Council; President Monogram Club.

Δ K Ε



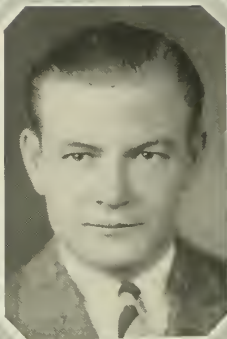

WILLIAM FULFORD FODRIE  
Morehead City, N. C.

Age: 21 Degree: B.S. in Commerce  
A A T



JAMES EDWARD FORD, Jr.  
Belmont, N. C.

North Carolina Club; Gaston County Club;  
Spanish Club.  
Age: 20 Degree: A.B.



DANIEL EFLAND FORREST, Jr.  
Efland, N. C.

Age: 21 Degree: B.S. Medicine  
Elisha Mitchell Scientific Society; North Carolina Medical Society.  
O K Ψ



PAUL SPRAGUE FOSTER  
White Plains, N. Y.

Age: 23 Degree: A.B.  
Glee Club (1, 2, 3, 4); U. N. C. Orchestra  
(1); Cross-country Squad (1); U. N. C. Rifle  
Club; German Club (2, 3).  
Φ M Λ, Σ Δ



**WILLIAM McDANIEL FOWLER**  
Glenville, N. C.

Age: 23

Degree: A.B.

Germans Club; Freshman Boxing Team; Varsity  
Boxing Squad; Jackson-Macon County Club;  
President (3); Di Senate, Sergeant-at-Arms;  
Carolina Playmakers; Assistant Leader Junior  
Prom; Secretary Senior Class.

X T



**EDWARD EARL FRANCK**  
Richlands, N. C.

Age: 21

Degree: B.S. in Commerce

Ouslow County Club.



**ERNEST W. FRANKLIN, JR.**  
Raleigh, N. C.

Age: 22

Degree: B.S. in Medicine

Freshman Friendship Council; Di Senate; Fresh-  
man Cross-country Team; Varsity Cross-country  
Team (2, 3); Elisha Mitchell Scientific Society;  
U. N. C. Medical Society; Wake County Club.

A K K



**EDGAR LYTLE FULCHER**  
Stacy, N. C.

Age: 23

Degree: B.S. in Commerce

Band (1, 2); Freshman Baseball Squad; Varsity  
Baseball Squad (2, 3); Carteret County Club.



**DILLARD SCOTT GARDNER**  
Reidsville, N. C.

Age: 21      Degree: A.B.  
Di Senate; *Tar Heel* Staff; P. U. Board (3);  
*Fawn* Staff (3); Secretary *McRae* Law Club  
(3); Vice President Manning Law Club (4);  
Associate Editor *N. C. Law Review* (4); Editor  
*Carolina Magazine* (4).  
Γ Σ Τ, Φ Α Δ, Σ Τ, Φ Β Κ



**HORACE MARTIN FULCHER**  
Stacy, N. C.

Age: 23      Degree: B.S. in Commerce  
Phi Assembly; N. C. Club; Band (1, 2, 3, 4);  
Wrestling Squad; Carteret County Club.



**EVERETT GRAHAM GIBSON**  
Laurinburg, N. C.

Age: 22      Degree: A.B. in Education



**FRED GULLEY GILREATH**  
Wilkesboro, N. C.

Age: 22      Degree: A.B. in Education  
Renfrow Club; Freshman Debating Club; Di  
Senate.



EDWARD GAY GLOVER  
Charlotte, N. C.

Age: 21 Degree: A.B.  
Coop; Di Senate; German Club.  
II K A



HOWARD GIBSON GODWIN  
Dunn, N. C.

Age: 25 Degree: A.B., LL.B.  
*Law Review*; Student Council.  
Γ Σ Τ, Φ Δ Φ

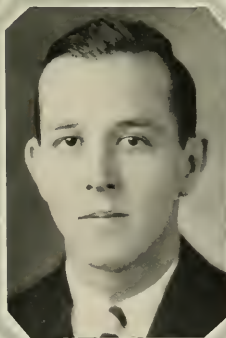

FREDERICK BOLES GRAHAM  
Wilmington, N. C.

Age: 21 Degree: B.S. in Commerce  
Gimghoul; Coop; Sheiks; Junior Marshal;  
Freshman Baseball Team; Varsity Baseball  
Squad.  
Σ A E



REBECCA CAMERON GRAHAM  
Durham, N. C.

Age: 20 Degree: A.B.  
X Ω





TARASA MARGARET GRAHAM  
Chapel Hill, N. C.

Age: 22      Degree: A.B.  
Playmakers; Black and White Revue.

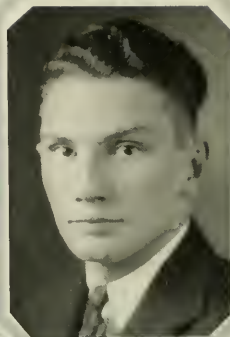

WILLIAM A. GRAHAM  
Edenton, N. C.

Age: 21      Degree: A.B.  
Y Cabinet (3, 4); Playmakers (3); Student  
Vesiry (2, 3, 4); Phi Assembly.  
Z Ψ



MARY LEE GRAY  
Statesville, N. C.

Age: 20      Degree: A.B. in Education



JOHN THOMAS GRESHAM, Jr.  
Warsaw, N. C.

Age: 21      Degree: A.B., LL.B.  
Φ Δ Θ



**THEODORE NELSON GRICE**  
Columbia, S. C.

Age: 22 Degree: B.S. in Commerce

President "G" Dormitory; Assistant Circulation Manager *Carolina Magazine* (2, 3); Carolina Dormitory Club; Palmetto Club; Laboratory Assistant in Commerce (1, 2, 4); German Club.

Φ Σ K, Δ Σ Π, Φ B K

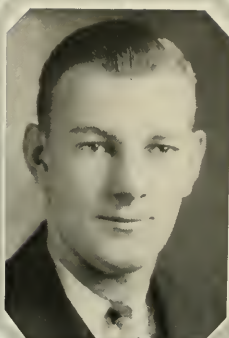

**FRANK BARRON GRIER**  
Greenwood, S. C.

Age: 21 Degree: A.B.

Coop: German Club; Assistant Leader of Easter Dances.

Σ A E

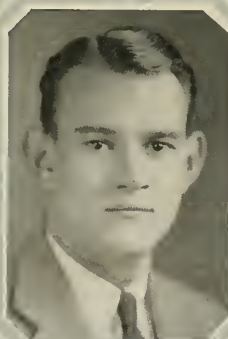

**RANDOLPH W. GRIER**  
Greenwood, S. C.

Age: 22 Degree: A.B.

Σ A E



**TURNER GRIFFIN**  
Pine Tops, N. C.

Age: 20 Degree: B.S. in Electrical Engineering

American Institute of Electrical Engineers.  
Φ Z N



J. BRYAN GRIMES  
Raleigh, N. C.

Age: 22 Degree: A.B.

German Club; Augusta Military Academy Club;  
Cabin; Interfraternity Council; Assistant Business  
Manager of *Carolina Magazine*; Varsity Track.  
Z Ψ



JOHN MANNING GRISWOLD  
Goldsboro, N. C.

Age: 21 Degree: A.B.

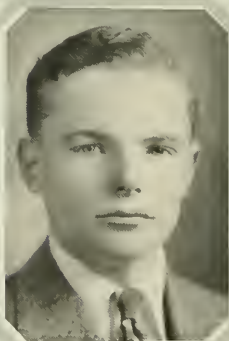

GEORGE BATES HAGOOD  
Barnwell, S. C.

Age: 20 Degree: A.B.

Davidson College (1, 2, 3).  
Δ Σ Φ



GEORGE SMITH HAISLIP  
Hassel, N. C.

Age: 24 Degree: A.B.



CLARENCE WINDLEY HALL  
Newport, N. C.

Age: 23      Degree: A.B., LL.B.

Battle Law Club; Sergeant-at-Arms Fbi Assembly; President Carteret County Club; Vice President Second Year Law Class; President of Senior Law Class; Assistant Editor *N. C. Law Review*; President Law School Association; N. C. Bar.

Φ Δ Φ

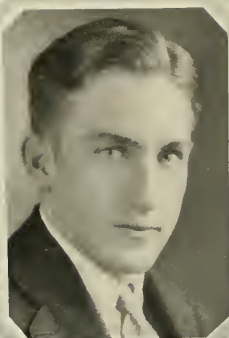

BENJAMIN HACKETT HARDING  
Yadkinville, N. C.

Age: 21      Degree: A.B. in Education



CLYDE ERNEST HARRIS  
Charlotte, N. C.

Age: 22      Degree: B.S. in Commerce

Band (1, 2, 3, 4).

Γ Σ Τ



GRANVILLE VAGER HARRIS  
Asheville, N. C.

Age: 25      Degree: B.S. in Civil Engineering

William Cain Chapter of American Society of Civil Engineers.

Σ Φ Σ





JOHN BAUGHAM HARRISON

Rich Square, N. C.

Age: 20 Degree: A.B. in Education  
Freshman Track Team; Varsity Track Team  
(2, 3, 4).  
Φ B K



FRANCIS CLEMENT HAYES

Asheville, N. C.

Age: 22 Degree: A.B.  
El Circulo Hispano, President (4).  
Θ A K

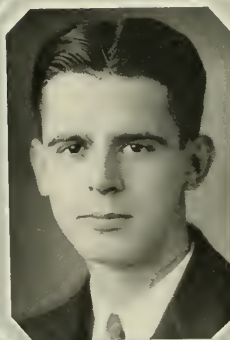

CHARLES CLEMENT HAZEL

Raleigh, N. C.

Age: 23 Degree: B.S.  
Φ Γ Δ

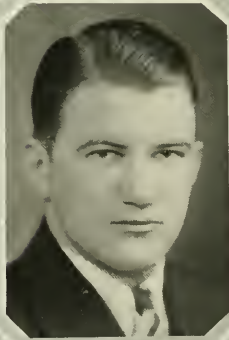

WELFORD ALBERT HEADEN

Siler City, N. C.

Age: 20 Degree: A.B.



JAMES FOSTER HEFFNER  
Maiden, N. C.

Age: 21 Degree: B.S. in Electrical  
Engineering



MAURICE LOU HEINER  
Leaksville, N. C.

Age: 21 Degree: Ph.G.  
American Pharmaceutical Association; Secretary and Treasurer of Rockingham County Club.  
Φ Δ Χ



ROY ALTON HENDRICKS  
Metter, Ga.

Age: 20 Degree: B.S. in Commerce  
Δ Σ Π



NORWOOD MILLER HENRY  
Kelly, N. C.

Age: 25 Degree: A.B. in Education

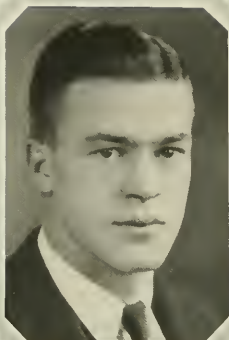

HERMON AGEE HIGH  
Greensboro, N. C.

Age: 21 Degree: B.S. in Commerce  
Cabin; "13" Club; Varsity Football Squad;  
German Club.  
Π K A



LOUIS HOLLAND  
Brooklyn, N. Y.

Age: 21 Degree: A.B.  
Di Senate; Deutsche Verein.  
Φ B K



ARTHUR RUSSELL HOLLETT  
Barnesville, Ohio

Age: 22 Degree: B.S. in Civil  
Engineering  
William Cain Chapter of American Society  
of Civil Engineers; Carolina Rifle Club.  
X Ψ



ALEXANDER BARON HOLMES  
Charleston, S. C.

Age: 22 Degree: A.B.  
German Club Executive Committee; Assistant  
Secretary and Treasurer German Club; Secre-  
tary and Treasurer German Club; Cabin; "13"  
Club; Gorgon's Head; Assistant Business Manager  
Tar Heel (2); Boxing Team (3); Law School.  
Σ A E, Φ Δ Φ

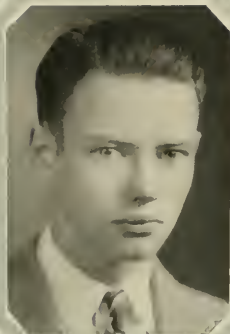

GEORGE CLINTON HOLROYD  
Winston-Salem, N. C.

Age: 21 Degree: B.S. in Chemistry  
American Chemical Society; Elisha Mitchell Scientific Society.



DAVID MONROE HOLSHOUSER  
Rockwell, N. C.

Age: 23 Degree: B.S. in Electrical Engineering

Glee Club; American Institute Electrical Engineers, Secretary ('26), President ('28).  
Θ Φ, Π Κ Δ, Φ Μ Α, Φ Ζ Ν, Φ Β Κ



JOHN LEIDY HOLSHOUSER  
Rockwell, N. C.

Age: 21 Degree: Ph.G.  
President of Pharmacy Class (2); Student Council (3); President of Senior Pharmacy Class.  
Φ Σ Κ, Κ Ψ



ELIZABETH WHITNEY HOLT  
Erwin, N. C.

Age: 22 Degree: A.B.  
Π Β Φ





EMMETTE MELVIN HONEYCUTT

Linden, N. C.

Age: 21 Degree: A.B. in Education

Secretary of Fayetteville Club; Dormitory Club;  
Member of Phi Assembly.



GRADY MONROE HOOD

Hickory, N. C.

Age: 23 Degree: LL.B.

Student Editor of *North Carolina Law Review*;  
President of Battle Law Club; Member of North  
Carolina Bar.

Δ Θ Φ



DANIEL EDWARD HUDGINS, Jr.

Marion, N. C.

Age: 21 Degree: A.B.

Sheiks; Coop; Gorgon's Head; Secretary-  
Treasurer Interfraternity Council; Y. Cabinet;  
Debate Council; Di Senate; Virginia-Carolina  
Debate; Manager Football; Vice President German  
Club; Secretary Phi Beta Kappa; Monogram  
Club; President Senior Class; Golden Fleece.

K Σ, Φ B K



CLIFFORD FRANKLIN HUDSON

Sparta, N. C.

Age: 23 Degree: A.B.

Member of Committee of 100.



GREY CARLTON HUGHES

Axton, Va.

Age: 23 Degree: A.B., B.S. Medicine  
German Club.



JOHN HOWARD INGLE

Burlington, N. C.

Age: 19 Degree: B.S. in Commerce



ARTHUR AUGUSTUS JAMES, Jr.

Laurinburg, N. C.

Age: 20 Degree: A.B.



WILLIAM WALKER JARRELL

Charlotte, N. C.

Age: 21 Degree: M.E.

Freshman Baseball; Monogram Club; Boxing  
(1, 2, 3); "13" Club.  
X Φ



FRANCIS PLUMMER JENKINS

Tarboro, N. C.

Age: 20 Degree: B.S. in Commerce  
Manager Basketball; German Club; Monogram  
Club; "Coop."  
X Φ, Δ K Ψ



THOMAS PALMER JERMAN

Raleigh, N. C.

Age: 21 Degree: A.B.  
Δ K E



HARRY RITENOUR JOHNSON

Asheville, N. C.

Age: 23 Degree: A.B.  
Φ X



JOSEPH EDWARD JOHNSON

Benson, N. C.

Age: 23 Degree: A.B. in Education  
Religious Council.



KATHERINE BADGER JOHNSON  
Eustis, Fla.

Age: 22 Degree: A.B.  
*Carolina Magazine*  
Π Β Φ



TOM WATSON JOHNSON  
Ayden, N. C.

Age: 21 Degree: A.B. in Journalism  
N. C. Club; President Pitt County Club (4);  
Managing Editor *Tar Heel* (4); Editor *Carolina*  
*Reporter*; YACKETY YACK Staff (4); President  
Mangum Dormitory (4); Carolina Playmakers  
(3, 4).



WILLIAM HERMAN ECKART JOHNSON  
Washington, D. C.  
Age: 20 Degree: A.B. in Education

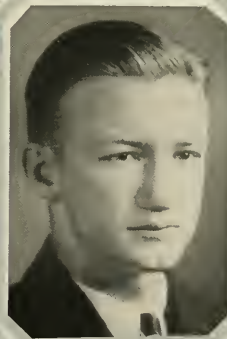

SAMUEL NASH JOHNSTON  
Tarboro, N. C.

Age: 21 Degree: A.B.  
Track (1, 2, 3, 4); Varsity Boxing; *Buccaneer*  
Staff; YACKETY YACK Staff; Mary D. Wright  
Debate; Phi; President Y.; President German  
Club; President Woodberry Forest Club; Inter-  
fraternity Council; Coop; Grail; Amphoteroben;  
Ginghoul; Golden Fleeco.  
Z Ψ, E Φ Δ





CHILTON RONALD JONES

Pink Hill, N. C.

Age: 20 Degree: B.S. in Electrical Engineering

American Institute of Electrical Engineers;  
Intramural Baseball (2).

Λ Λ T, Φ Z N



HARRY HENRY JONES, JR.

Coffield, N. C.

Age: 20 Degree: A.B. in Education

O K N

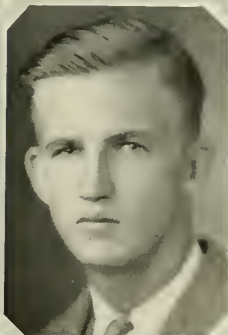

DAVID WORTH JOYNER

Rocky Mount, N. C.

Age: 21 Degree: B.S.

German Club.

Φ Γ Δ



ALVIN MARTIN KAHN

Cleveland, Ohio

Age: 23 Degree: A.B.

Glee Club; Playmakers.



MALCOLM DRAKE KEMP  
Fayetteville, N. C.

Age: 28      Degree: B.S. in Medicine  
A K K



JOHN C. KESLER  
Spencer, N. C.

Age: 28      Degree: J.D.  
Student Council  
Δ Θ Φ; Acacia



CLAYBORNE STANFORD KING  
Princeton, N. C.

Age: 21      Degree: A.B. in Education

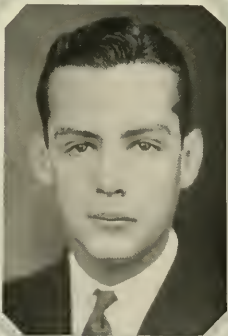

EDWIN EARLE KOONCE  
High Point, N. C.

Age: 22      Degree: A.B.  
German Club  
X Ψ



L. HERMAN LANE  
Stantonsburg, N. C.

Age: 24      Degree: B.S. in Commerce  
Fencing Club; Rifle Club; Phi Society (3).

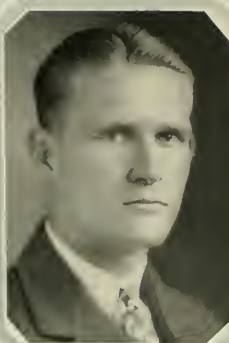

GEORGE MARION LANEY  
Monroe, N. C.

Age: 21      Degree: B.S. in Commerce  
Varsity Football Squad (2); Circulo Espanola.  
Φ Γ Δ



THOMAS LEON LANIER  
Fuquay Springs, N. C.

Age: 22      Degree: B.S. in Commerce  
Assistant in Commerce Department; Dormitory  
Club; Intramural Athletics.



ESTELLE EDITH LAWSON  
Chapel Hill, N. C.

Age: 20      Degree: A.B.  
President of Woman's Pan-Hellenic Council (4);  
Woman's Association; Secretary of Women's Pan-  
Hellenic Council (3).  
Χ Ω, Φ Β Κ



HENRY CHAMPLIN LAY  
Beaufort, N. C.

Age: 22 Degree: A.B.

Carteret County Club; Elisha Mitchell Scientific Society; Band (1); *Tar Heel* (3); President Dormitory Club (4); *Essex*; Manager Varsity Boxing (4).



CECIL RAY LEE  
Wilmington, N. C.

Age: 22 Degree: B.S. Commerce

Varsity Football (2); Boxing (4); *Le Circle Français* (8); New Hanover County Club.



HENRY NEILL LEE  
Lumberton, N. C.

Age: 20 Degree: A.B.

Phi Assembly,  
Φ Γ Δ



BENJAMIN GILBERT LEGGETT  
Scotland Neck, N. C.

Age: 21 Degree: B.S. Commerce

Wrestling Squad ('27).



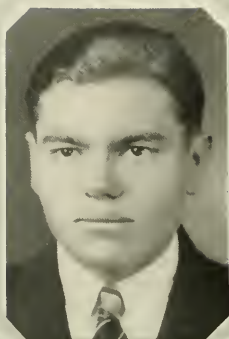

JOHN BAKER LEWIS  
Farmville, N. C.

Age: 21 Degree: A.B.  
Tut. Heel Staff; Phi Assembly; Intercollegiate  
Debater; President of Dormitory.  
Φ B K, T K A



LONNIE CARL LILES  
Wendell, N. C.

Age: 23 Degree: B.S. in Medicine  
Phi Society; Wake County Club.  
Θ K Ψ

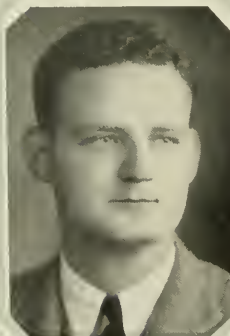

DEVEREUX HAIGH LIPPITT, JR.  
Wilmington, N. C.

Age: 22 Degree: A.B.  
Cabin; Woodberry Forest Club; German Club;  
Wigwag and Masque; Track Squad.  
Σ A E

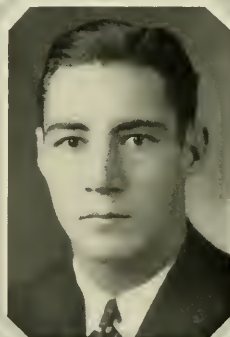

CHARLES THOMAS LIPSCOMB  
Greensboro, N. C.

Age: 19 Degree: A.B.  
Gorgon's Head; Minotaurs; Cabin; Glee Club;  
Vice President Glee Club (3); "13" Club; Junior  
Commencement Marshal; Leader Easter Dances  
(4); Carolina Playmakers; German Club; Track  
Squad (3); Freshman Football; Varsity Football;  
Monogram Club.  
Σ X, Φ M A



RUFUS REID LITTLE  
Greensboro, N. C.

Age: 20 Degree: A.B.

Freshman Friendship Council; Y. Cabinet; Gingham; Coop; Manager Baseball (4); German Club; *Tar Heel* Staff (2).

Α Τ Ω, Φ Β Κ



MURREY JACK LONDON  
Brooklyn, N. Y.

Age: 23 Degree: A.B.

Dormitory Football Team; Basketball Team; Manager Basketball Team (3); Deutsche Verein.



ROBERT ANDREW LOVE, Jr.  
Gastonia, N. C.

Age: 20 Degree: B.S. Commerce

Cabin; German Club; Gaston County Club.

Σ Ν, Α Κ Ψ

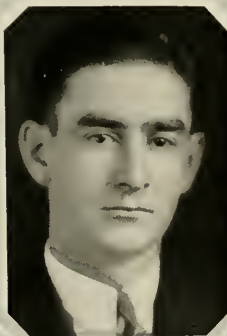

JOHN PESCU D LYNCH  
Raleigh, N. C.

Age: 22 Degree: B.S.

Freshman Tennis; William Cain Chapter American Society of Civil Engineers; President Dormitory Club.



JOHN DANIEL McCONNELL  
Gastonia, N. C.

Age: 21 Degree: B.S. in Electrical  
Engineering

Freshman Friendship Council; Secretary A. I.  
E. E. (2); Glee Club (2); University Orchestra  
(1); Treasurer A. I. E. E. (4); Technical Staff  
"Kahif of Kavak"; President A. I. E. E.  
Φ M Δ, Θ Φ



PAUL LOVE McDANIEL  
Fairmont, N. C.

Age: 19 Degree: Ph.G.  
American Pharmaceutical Association.  
K Ψ

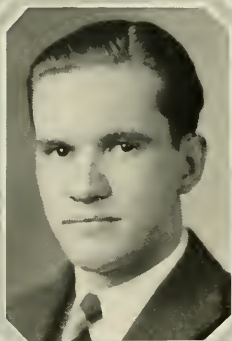

JAMES LAWRENCE McELROY  
Marshall, N. C.

Age: 22 Degree: B.S. in Medicine  
Σ Φ Ε, Φ Χ



ROBERT LOUIS MCGEE  
Raleigh, N. C.

Age: 20 Degree: A.B.  
Σ Α Ε



THEODORE WILLIAM MCKINNEY  
Marshall, N. C.  
Age: 21                      Degree: A.B.



KATHERINE MACLAURIN MACKINNON  
Maxton, N. C.  
Age: 20                      Degree: A.B. in Education  
Carolina Playmakers (4); Woman's Association.

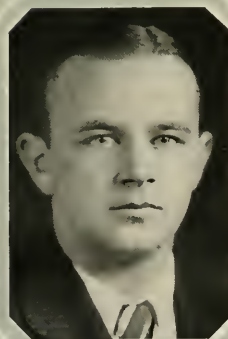

JACK McDOWELL MCLAUGHLIN  
Mercersburg, Penn.  
Age: 22                      Degree: B.S. in Pharmacy

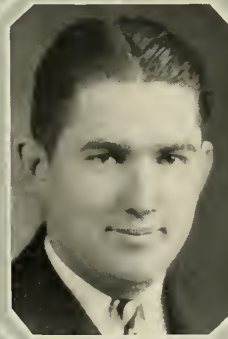

LAFAYETTE HOLT MCPHERSON  
High Point, N. C.  
Age: 21                      Degree: A.B.  
Grail; Y. Cabinet; Freshman Friendship Council; Di Senate; *Tar Heel* Staff, Managing Editor (3); Business Manager *Carolina Magazine*; Business Manager *Buccaneer*; Business Manager *Fawn*; Demolay Club; Football Squad (2).  
Σ Δ





EDWIN ROBESON MACKETHAN, JR.  
Fayetteville, N. C.

Age: 21 Degree: B.S. Commerce

Freshman Friendship Council; Y. Cabinet; Phi Assembly; *Tar Heel* Staff; YACKETY YACK Staff; German Club; N. C. Rifle Club; Carolina Playmakers.

X Φ

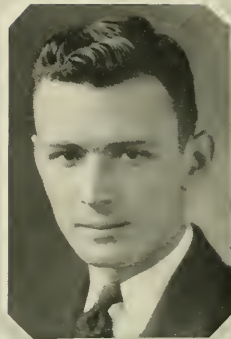

WEX SMATHERS MALONE  
Asheville, N. C.

Age: 21 Degree: A.B.

Circulation Manager *Carolina Magazine* ('25); German Club; Le Cercle Français.

X Ψ

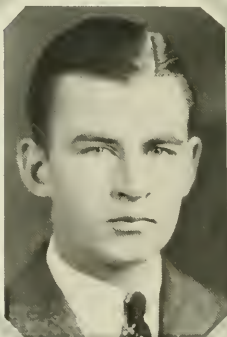

WILLIAM ROBERT MANEY  
Biltmore, N. C.

Age: 19 Degree: B.S. Commerce

German Club,  
X T, Δ Σ II



GEORGE LISTER MARKHAM  
Elizabeth City, N. C.

Age: 22 Degree: B.S. in Commerce



BASIL HUMPHREY MARSHALL, JR.  
Wilmington, N. C.

Age: 23 Degree: A.B.  
U. N. C. Band; Cross-country Track.  
Σ Δ, M Σ



J. EDWARD MARSHALL, JR.  
Rock Hill, S. C.

Age: 21 Degree: B.S. in Commerce  
Di Senate; Palmetto Club, Secretary (3), President (4); Y. Cabinet; Business Staff of *Carolina Magazine* (4); *Carolina Buccaneer* Business Staff (4).  
Σ Δ, A K Ψ



WILLA LOU MATHESON  
Palmetto, Florida

Age: 22 Degree: A.B. in Education



ANDREW CLARK MATTHEWS  
Magnolia, N. C.

Age: 20 Degree: A.B.  
Elisha Mitchell Scientific Society; "Cheerios" (3); Assistant Instructor in Botany (4).

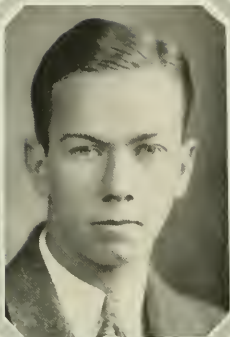

FRANK EGAN MATTHEWS  
Goldsboro, N. C.

Age: 20 Degree: B.S. in Commerce  
Tennis Squad (3, 4).

Δ Σ Π



JOSEPH MAURICE MAXWELL  
Pink Hill, N. C.

Age: 26 Degree: B.S. in Electrical  
Engineering

Carolina Playmakers; Rifle Club; Wigwag and  
Masque; German Club; A. I. E. E.; Superintend-  
ent of Lighting on "Yes, By Gosh," "Kahlo of  
Kavaak," "The Romancers," "Ten Thousand  
Years Ago," and Black and White Revue.



JENNIE MECUM  
Walkertown, N. C.  
Degree: A.B. in Education

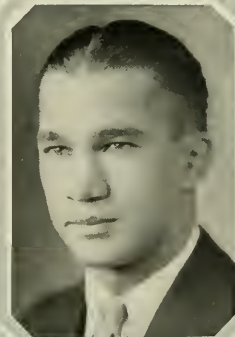

WILL DOCKERY MERRITT  
Mount Airy, N. C.

Age: 23 Degree: B.S. in Civil  
Engineering

William Cain Student Chapter of the American  
Society of Civil Engineers.  
Σ Φ Σ



WILLIAM POPE MICHIE  
Durham, N. C.

Age: 21 Degree: A.B.  
Cabin; Gorgon's Head; North Carolina Club;  
Durham County Club; German Club; Sheiks.  
Σ A E



DAVID TUTTLE MILNE  
Salisbury, N. C.

Age: 20 Degree: A.B.  
YACKETY YACK; Di Senate; Dinamite Senate;  
Playmakers; *Tar Heel*; German Club.  
Σ X, Σ T, Φ B K

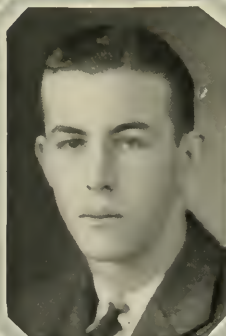

JAMES MEBANE MITCHELLE  
Danville, Va.

Age: 19 Degree: A.B.  
Wrestling Squad; Interfraternity Council;  
German Club  
Φ Σ K



WILLIAM ALEXANDER MONROE  
Sanford, N. C.

Age: 21 Degree: A.B.  
Σ X





DAN K. MOORE  
Sylva, N. C.

Age: 22 Degree: B.S. in Commerce  
Π K Φ, Φ B K, Φ A Δ



CHARLES HUGH MOOSE  
Badin, N. C.

Age: 22 Degree: B.S. in Electrical  
Engineering  
American Institute of Electrical Engineers.  
Σ E



GARRETT MOREHEAD  
Charlotte, N. C.

Age: 22 Degree: A.B.  
Freshman Football and Basketball; Captain  
Varsity Football (4); Leader Minotaur Dance (2);  
Assistant Leader Gimghoul Dance (3); Commence-  
ment Marshal (3); Ball Manager (4); Monogram  
Club; Minotaurs; Gimghoul; "Coop."  
K Σ



ERNEST WEST MORGAN  
Winfall, N. C.

Age: 21 Degree: A.B.  
Phi Assembly; Freshman Assembly Debate;  
North Carolina Club; Editorial Staff of YACKETY  
YACK; Carolina Playmakers; Mary D. Wright  
Debate (4).



MILDRED M. MORGAN  
Washington, D. C.

Age: 20 Degree: A.B.  
YACHTY YACK Staff; *Buccaneer* Staff; Wo-  
man's Association.  
Δ Z



HUBERT LOUIE MORRIS  
Concord, N. C.

Age: 21 Degree: A.B.  
Freshman Tennis Team; German Club.  
Σ X



JOSEPH EDGAR MORRIS  
Norwood, N. C.

Age: 20 Degree: A.B.  
Eesses; Elisha Mitchell Scientific Society.



WILLIAM WORTH MORRIS  
Charlotte, N. C.

Age: 21 Degree: B.S. in Commerce  
Captain Freshman Basketball; Basketball  
(2, 3, 4); Captain of Varsity Basketball (4);  
Grail; Monogram Club; Vice President of Mono-  
gram Club (4); Golden Fleece.  
X Φ



JOHN FAIRBANKS MOTSINGER

Wallburg, N. C.

Degree: A.B., LL.B.

Wrestling Team (2, 3, 4); Assistant Wrestling Coach ('28); Track Squad; Boxing Squad; Di Senate; President Davidson County Club.  
Γ Σ Τ, Θ Φ, Ε Φ Δ



JAMES HOWARD MOYE

Greenville, N. C.

Age: 22 Degree: B.S. in Commerce

Pitt County Club; Cabin; German Club; Gorgon's Head.  
Σ Ν, Α Κ Ψ



ROBERT SWEENEY MOYE

Greenville, N. C.

Age: 20 Degree: A.B. in Education

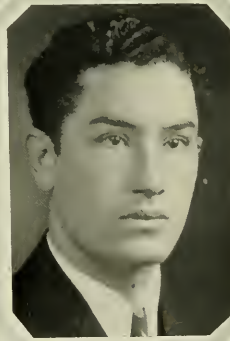

MARVIN PHILIP MYERS

Jennings, N. C.

Age: 24 Degree: LL.B.

Di Senate; Monogram Club; Law Review; Law School Association.  
Φ Δ Φ



WILLIAM WATT NEAL, Jr.  
Greensboro, N. C.

Age: 20 Degree: A.B.  
Freshman Friendship Council; Treasurer of  
Y.; Speaker pro tem Di Senate; German Club;  
Business Manager *Tar Heel*; Business Manager  
*Carolina Handbook* (2); YACKETY YACK Busi-  
ness Staff (1, 2); Senior Executive Committee;  
Assistant Leader Senior Dance.  
Σ Φ E, Φ B K



CHARLES ALEXANDER NELSON  
Staunton, Va.

Age: 24 Degree: LL.B.  
*Tar Heel*; YACKETY YACK; *Buccaneer*; Y.  
Cabinet.  
Φ Δ Φ, Σ A E



JOHN BASIL NELSON  
Randleman, N. C.

Age: 19 Degree: Ph.G.



RHODES EDMOND NICHOLS, Jr.  
Durham, N. C.

Age: 22 Degree: B.S. in Medicine  
A K K, Θ K N



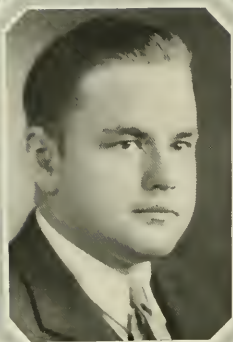

JOHN ROBERT NICHOLSON  
East Bend, N. C.

Age: 22 Degree: B.S. in Commerce

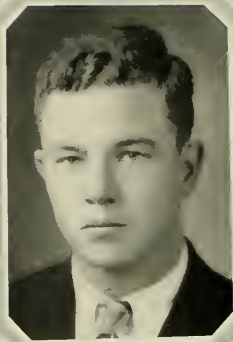

RALPH WILSON NOE  
Beaufort, N. C.

Age: 21 Degree: A.B.  
Carteret County Club, President; North Carolina Club, Vice President; Amphoterathan, Freshman Debating Society; Speaker Philanthropic Assembly; President Debate Council; Intersociety and Intercollegiate Debater.  
E Φ Δ, T K A



CURTIS HILL OAKLEY  
Roxboro, N. C.

Age: 20 Degree: Ph.G.  
Freshman Basketball Team (1); Vice President of Pharmacy Class (2); Secretary and Treasurer of American Pharmaceutical Association (3); Secretary and Treasurer of Pharmacy Class (3).  
K Ψ

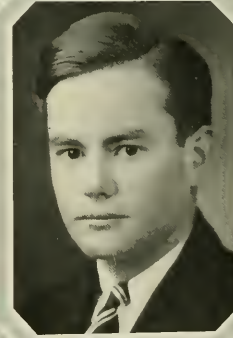

JOHN BURKE O'DONNELL  
Raleigh, N. C.

Age: 21 Degree: B.S. in Commerce  
Δ K E



**BENJAMIN WILLIS ORMOND**

Dover, N. C.

Age: 23 Degree: B.S. in Commerce  
North Carolina Club.



**ZACK DOXEY OWENS**

Elizabeth City, N. C.

Age: 22 Degree: B.S. Medicine  
Elisha Mitchell Scientific Society; North Carolina Medical Society; Secretary-Treasurer Second Year Medical Class.  
Φ X

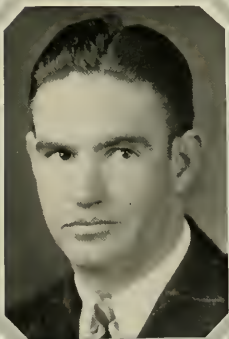

**FREDERICK POPE PARKER, Jr.**

Goldsboro, N. C.

Age: 24 Degree: LL.B.

Speaker Phi Society ('24); Track Team ('23, '23, '24, '25); University Record Half Mile ('24, '25, '26, '27); President of McKee Law Club ('27, '28); Vice President Third Year Law Class ('27, '28).

Δ Ψ, Φ Δ Φ, Δ Σ Π, Ε Φ Δ



**HENRY BRYCE PARKER**

Monroe, N. C.

Age: 22 Degree: A.B.

Freshman Cross-country Team; Mary D. Wright Debate (2); Debate Council (3); Tar Heel Staff; Winner Mary D. Wright Debate Medal; Di. Senate President (3).

Γ Σ Τ

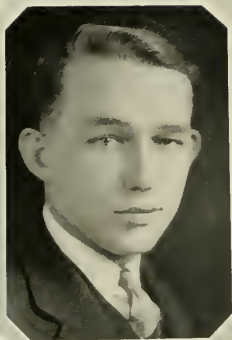

JOHN HARRISON PARKER  
Selma, N. C.

Age: 20 Degree: B.S. Commerce  
Freshman Football; Freshman Track; Varsity  
Track Squad; Football Squad; Johnston County  
Club; Deutsche Verein; Freshman Friendship  
Council.



GEORGE THOMAS PARKIN  
Beaufort, N. C.

Age: 22 Degree: B.S. in Civil Engineering  
William Cain Chapter of Civil Engineers.  
Φ B K



CHARLES AYCOCK PARLIER  
King's Creek, N. C.

Age: 26 Degree: A.B. in Education  
Wrestling Squad (4); Caldwell County Club.



GEORGE DOWELL PEARSON  
Apex, N. C.

Age: 23 Degree: A.B. in Education  
Freshman Track Team; Varsity Track Team  
(2, 3, 4); Monogram Club; Carolina Spike  
Shoe.



AUBREY ALPHONSO PERKINS  
Greensboro, N. C.

Age: 21 Degree: B.S. in Commerce

Y. Cabinet; Grail; Gym Team (1, 2, 3, 4);  
Monogram Club; President of Dormitory; Di  
Senate; Senior Executive Committee; Gym As-  
sistant (3, 4).

Δ Σ II



LLEWELLYN PHILLIPS  
Morehead City, N. C.

Age: 24 Degree: LL.B.

Secretary and Treasurer of Third Year Law  
Class; N. C. Club; Phi Assembly; Carteret County  
Club; MacRae Law Club.

Δ Θ Φ



JOE LEAK PINNIX  
Kernersville, N. C.

Age: 22 Degree: Ph.G.

German Club; Secretary and Treasurer Phar-  
macy Senior Class; Forsyth County Club; West-  
ling Squad.

X T, K Ψ



NANCY IRENE POPE  
Durham, N. C.

Age: 21 Degree: A.B. Education

Woman's Association.





RALPH LEE PREVOST, Jr.  
Waynesville, N. C.

Age: 21 Degree: B.S. in Commerce  
Intramural Football; Basketball; Baseball;  
German Club.  
A X A, Δ Σ Π

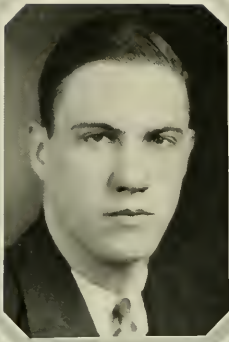

CHARLES PRICE  
Salisbury, N. C.

Age: 20 Degree: A.B.  
Freshman Tennis Team; Coop; Minutemen;  
Chairman Senior Class Executive Committee; Di  
Senate; Sub-assistant Manager Football.  
Σ N

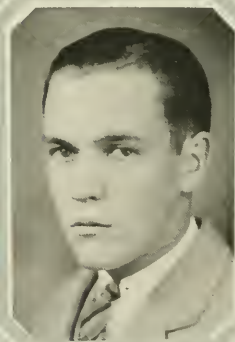

CHARLES NELSON PRICE  
Charlotte, N. C.

Age: 22 Degree: B.S. in Commerce

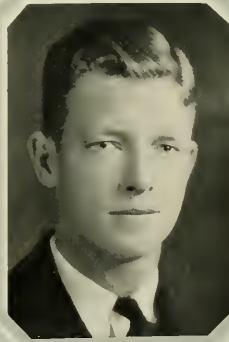

HOYT BAKER PRITCHETT  
Greensboro, N. C.

Age: 20 Degree: B.S. Commerce  
Vice President Senior Class; Senior Executive  
Committee; German Club; Monogram Club; Di  
Senate; Interfraternity Council; Varsity Cross-  
country; Captain Varsity Track; Y. Cabinet;  
Southern Two-mile Record Holder; State Cross-  
country Champion; Golden Fleece.  
A X A, Δ Σ Π



ROY A. PROFFITT  
Bald Creek, N. C.

Age: 22 Degree: A.B.  
Boxing Team ('25, '26, '28); Di Senate  
( '25, '26 ).  
Acacia.



SARA GEORGINA PURRRINGTON  
Scotland Neck, N. C.

Age: 20 Degree: A.B.  
Woman's Association.  
Π Β Φ



WILLIAM PRESTON RAGAN  
High Point, N. C.

Age: 20 Degree: A.B.  
Secretary-Treasurer of Freshman Class; Fresh-  
man Friendship Council; Di Senate; Dormitory Club  
(2); *Tur Heel* Staff (2); Varsity Basketball Squad  
(2); Glee Club (2, 4); High Point College (3).  
Σ Φ Ε



WILLIAM HUNTER RAY  
Leaksville, N. C.

Age: 22 Degree: A.B.  
Pan-Hellenic Council.  
Θ Χ



JOSEPH M. REECE  
Elkin, N. C.

Age: 21      Degree: B.S. in Commerce  
Pan-Hellenic Council; Carolina Rifle Club;  
Surry County Club.  
Θ K N



THAD MARSHALL REECE  
Boonville, N. C.

Age: 20      Degree: A.B.  
*Tar Heel Staff; Buccaneer Staff; Renfro Club.*

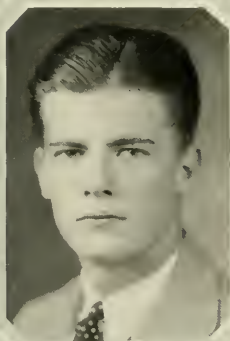

TROXELL CRAWFORD REYNOLDS  
Chapel Hill, N. C.

Age: 20      Degree: B.S. in Medicine  
Freshman Friendship Council; Track Squad  
(2, 3); Math. Club; Deutsche Verein.



LOUIS JEFFERSON RING  
Mt. Olive, N. C.

Age: 19      Degree: A.B.  
Θ K N, Φ B K



IRVING MERCER ROBBINS  
Yeatsville, N. C.

Age: 22 Degree: B.S. in Commerce



MARION B. ROBERTS  
Hillsboro, N. C.

Age: 20 Degree: A.B.



GEORGE McNEILL ROSE, Jr.  
Charlotte, N. C.

Age: 20 Degree: B.S. in Electrical Engineering

Freshman Friendship Council; Freshman Track Team; A. I. E. E.; Operator of University Radio Station (2, 3, 4); German Club (2, 3, 4); Varsity Track Squad (2, 3, 4).  
Σ X, Φ Z N

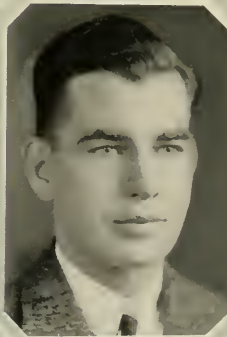

OWEN HENRY ROUSE  
Rose Hill, N. C.

Age: 22 Degree: A.B. in Education

Phi Assembly; Duplin County Club.  
Θ K N





CLAUDE PHILIP RUSSELL  
Granite Falls, N. C.

Age: 22 Degree: A.B.  
Glee Club (1, 2); Boxing Team (1, 2);  
Varsity Boxing Team; Caldwell County Club;  
Wrestling Squad; N. C. Club.



SARA CRAWFORD SENTMAN  
Statesville, N. C.

Age: 20 Degree: A.B.

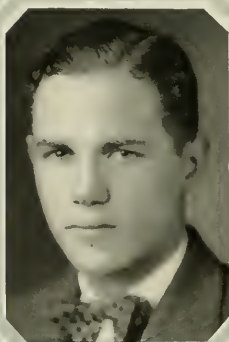

WILLIAM FRANCIS SHAFFNER, JR.  
Winston-Salem, N. C.

Age: 21 Degree: A.B.  
Glee Club (1, 2, 3); Wigwag and Masque Club  
(2, 3, 4).  
Σ A E, Φ B K



MARILEE SHAW  
De Funiak Springs, Fla.

Age: 19 Degree: A.B. in Education  
Carolina Playmakers.



SYDNEY SHAW  
Richlands, N. C.

Age: 21 Degree: B.S. in Commerce  
Onslow County Club; President ('25, '27);  
Varsity Cross-country Squad ('26); Varsity Box-  
ing Team ('26, '27, '28).



SYLVESTER BROWN SHEPHERD  
Raleigh, N. C.

Age: 21 Degree: A.B.  
Vice President of Freshman Class; *Tar Heel*  
Staff (2, 3); *Buccaneer* Staff (1, 2, 3, 4); Sub-  
assistant Manager of Football.  
Δ K E

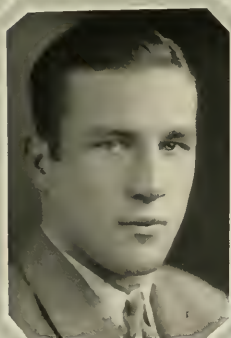

EMMETT GRAYDON SHUFORD  
Lincolnton, N. C.

Age: 21 Degree: A.B.  
Freshman Football; Varsity Football (2, 3, 4);  
Varsity Boxing (2); Captain Varsity Boxing (3);  
Playmakers (2); Track (3).  
X Φ

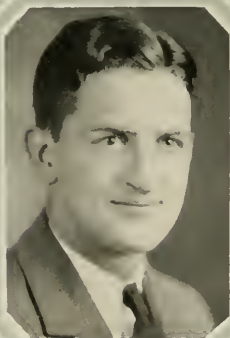

THOMAS DICK SLAGLE  
Franklin, N. C.

Age: 22 Degree: A.B.  
Α X Σ



WENDELL WAYNE SMILEY  
Marshall, N. C.

Age: 19      Degree: A.B. in Education



EDWIN BERTRAM SMITH  
Timmonsville, S. C.

Age: 21      Degree: B.S. in Commerce  
Glee Club (1, 2, 3, 4); Coop; German Club  
(1, 2, 3, 4); Gorgon's Head.  
A T Ω, Φ M A



HENRY EUGENE SMITH  
Roxboro, N. C.

Age: 24      Degree: B.S. in Commerce



JOHN TROY SMITH  
Hope Mills, N. C.

Age: 21      Degree: B.S. in Commerce  
President of Dormitory; Fayetteville Club.



**RICHARD WEBSTER SMITH**  
Rome, Ga.

Age: 21

Degree: A.B.

X Φ



**THOMAS CARLISLE SMITH, JR.**  
Asheville, N. C.

Age: 20

Degree: A.B.

Assistant Leader of Gorgon's Head Ball; Freshman Track Team; Cabin; Di Senate; Gorgon's Head; German Club; Commencement Ball Manager.

A T Ω



**MARVIN LEROY SMOOT**  
Fayetteville, N. C.

Age: 19

Degree: B.S. in Medicine

Boxing Squad; Playmakers; Intramural Football (1, 2).



**ROBERT SOUTHERLAND, JR.**  
Mount Olive, N. C.

Age: 20

Degree: A.B.

Cabin.

Φ Δ Θ





FLOYD VANCE SPENCE  
Kinston, N. C.

Age: 25      Degree: A.B.  
Phi Society.



HERMAN EVERETTE SPIVEY  
Clinton, N. C.

Age: 20      Degree: A.B.  
Phi Assembly.  
Φ B K

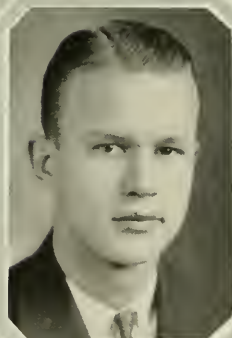

DURWOOD ELWOOD STEED  
Richlands, N. C.

Age: 19      Degree: B.S. in Commerce  
Φ Γ Δ, Δ K Ψ

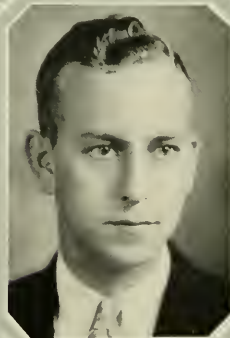

WILLIAM HERMAN STEPHENS  
Lillington, N. C.

Age: 23      Degree: B.S. in Commerce  
Δ Σ II



WALTER EVERETTE STEWART  
Badin, N. C.

Age: 21 Degree: B.S. in Electrical Engineering

Freshman Track Squad; Varsity Track Squad (2, 3); University Band (2, 3); University Orchestra (2, 3); Varsity Boxing Squad (3); American Institute of Electrical Engineers.

Φ Ζ Ν



HORACE GILMORE STRICKLAND  
Nashville, N. C.

Age: 22 Degree: B.S. Medicine

Sheiks; Gorgon's Head; Cabin; Pan-Hellenic Council; Assistant Advertising Manager *Carolina Playmakers*; Assistant Business Manager *Carolina Magazine*; Assistant Leader Sophomore Hop; Commencement Marshal; Commencement Ball Manager; Executive Committee German Club; Secretary-Treasurer Medical Society.

Φ Δ Θ, Φ Χ



MARVIN DIXON SUGG  
Greenville, N. C.

Age: 21 Degree: B.S. in Commerce

Δ Σ Φ



BENJAMIN HAMPTON SUMNER  
Lincolnton, N. C.

Age: 22 Degree: A.B.

Cross-country Squad (3); Track Team; Lincoln County Club.

Θ Κ Ν



HARVEY LEO SWAIN  
Harmony, N. C.

Age: 21

Degree: A.B.

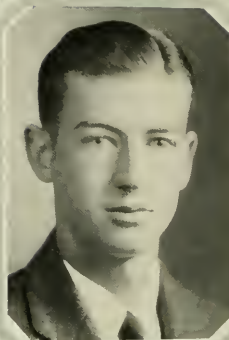

LARRY KENDALL SYLLIVANT  
Snow Hill, N. C.

Age: 21

Degree: A.B.



GEORGE FLOYD TAYLOR  
Chapel Hill, N. C.

Age: 46

Degree: A.B.



ROBERT BROWN TAYLOR  
Tarboro, N. C.

Age: 20

Degree: B.S. in Commerce

"Coop"; German Club.  
H K A





WILLIAM STANTON TAYLOR

Kinston, N. C.

Age: 21 Degree: B.S. in Commerce  
Rifle Club.



CHARLES LAMAR THOMAS

Charlotte, N. C.

Age: 22 Degree: B.S. in Chemistry  
University Band; University Symphony Orchestra; American Chemical Society; Elisha Mitchell Scientific Society; N. C. Academy of Science; Alembic Club.  
A X Σ



OWEN GUION THOMAS

New Bern, N. C.

Age: 24 Degree: B.S. Civil Engineering  
Freshman Football; Varsity Football Squad; President Sophomore Class ('25); Assistant Cheer Leader ('22, '23); Sub-assistant Basketball Manager ('23); Cheer Leader ('25, '26).  
Θ X

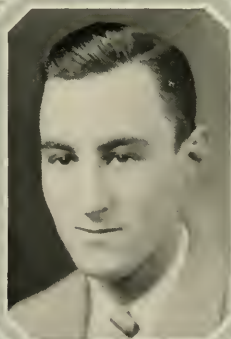

HENRY EDWARD THOMPSON, Jr.

Asheville, N. C.

Age: 22 Degree: B.S. in Electrical Engineering  
Intramural Football and Basketball; Art Staff of *Buccaneer*; Scribblers' Club; President of American Institute of Electrical Engineers; Entertainment Committee of Engineering "Open House."  
Σ E



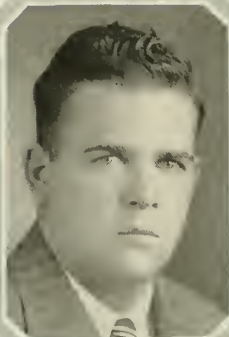

HENRY LEE THOMPSON

Aurora, N. C.

Age: 23 Degree: B.S. in Commerce  
Football Squad ('25, '26); Beaufort County  
Club, Secretary and Treasurer ('27).



HUBERT A. THOMPSON

Richlands, N. C.

Age: 23 Degree: A.B. in Education  
"Cheerios"; Onslow County Club.



JAMES HALL THOMPSON

Richmond, Va.

Age: 20 Degree: A.B.



LAWRENCE CORNELIUS THORNTON

Fayetteville, N. C.

Age: 21 Degree: A.B.  
German Club.  
Φ K Σ



SEABURY DANIEL THORP

Rocky Mount, N. C.

Age: 22 Degree: Special Student

"13" Club; "Coop"; Gorgon's Head.

Z Ψ



WILLIAM LEIGH TILSON

Marshall, N. C.

Age: 23 Degree: A.B.

Tusculum College, Greenville, Tenn. (1 and 2).



JAMES HALIBURTON TIMBERLAKE

Youngsville, N. C.

Age: 20 Degree: B.S.

Α Χ Σ



KATHRYN ELIZABETH TROUTMAN

Troutman, N. C.

Age: 20 Degree: A.B. in Education



EARL VAN TUCKER  
Grifton, N. C.

Age: 23      Degree: B.S. in Medicine  
Phi Society; Medical Society; Pitt County Club;  
Elisha Mitchell Scientific Society.  
Θ K Ψ

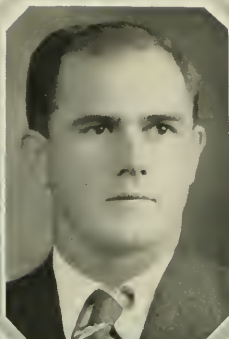

CLEMENT WAKE TWIFORD  
Elizabeth City, N. C.

Age: 23      Degree: A.B.  
Football Squad ('26, '27); Wrestling ('26,  
'27, '28); Boxing ('26); Treasurer of Class of  
'28.



FRANK A. URBSTON  
Waterbury, Conn.

Age: 24      Degree: B.S. in Electrical  
Engineering  
American Institute of Electrical Engineers.  
Φ Z N, Φ B K, Σ E

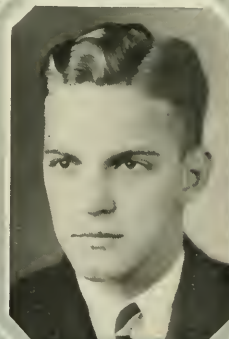

THOMAS ALBERT UZZELL, Jr.  
Greensboro, N. C.

Age: 21      Degree: A.B.  
Wigwag and Masque Club.  
B Θ H



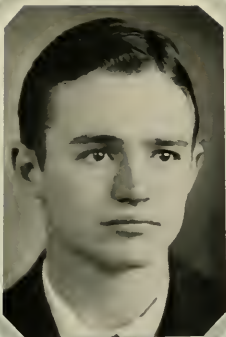

JOHN JAMES VAN NOPPEN  
Madison, N. C.

Age: 21

Pan-Hellenic Council.

Δ Σ Φ

Degree: A.B.



CAREY PETTY WADDILL  
Henderson, N. C.

Age: 21

Degree: B.S. Commerce

"13" Club; Wizard and Masque; "Coop";  
Assistant Cheer Leader (3); Chief Cheer Leader  
(4); German Club; Commencement Marshal (3);  
Interfraternity Council.

Δ T Δ, Φ M A



MITCHELL ALVERY WAGGONER  
Salisbury, N. C.

Age: 21

Degree: A.B.

Wrestling Squad (3, 4).

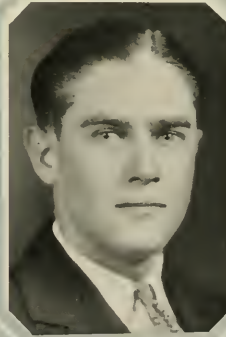

KELLEY WALLACE  
Dover, N. C.

Age: 19

Degree: A.B. in Education

Craven County Club.





**WILLIAM HAYWOOD WALTERS**  
Oxford, N. C.

Age: 21      Degree: B.S. Medicine  
Freshman Football Squad; German Club; Gran-  
ville County Club.  
A X A



**JULIAN AYERS WARD**  
Elizabeth City, N. C.

Age: 22      Degree: B.S. in Electrical  
Engineering  
American Institute of Electrical Engineers.  
G F



**PARMELEE WARD**  
Asheville, N. C.

Age: 22      Degree: A.B.  
Freshman Friendship Council; Blue Ridge  
(24, '25); Y. Cabinet (2, 3); Alembic Club;  
Deutsche Verein; Di Senate; Track Squad; Ger-  
man Club.  
X Ψ, A X Σ



**JOHN DARGAN WATSON**  
Greenwood, S. C.

Age: 22      Degree: B.S. in Civil  
Engineering  
Gimghouls; William Cain Student Chapter  
American Society of Civil Engineers (2, 3),  
President (4); German Club (2, 3, 4); Executive  
Committee of German Club (4); Cabin.  
A T Ω



ALTON ALEXANDER WATT  
Statesville, N. C.

Age: 22

Degree: A.B.

Φ B K

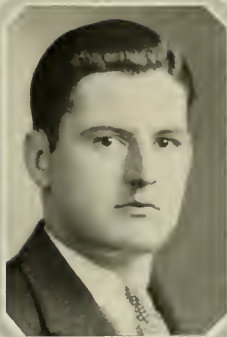

WALTER ARCHIBALD WATTS  
St. Paul's, N. C.

Age: 21

Degree: B.S. in Commerce



JAMES EDWIN WEBB  
Oxford, N. C.

Age: 21

Degree: A.B. in Education

Φ B K, Acacia

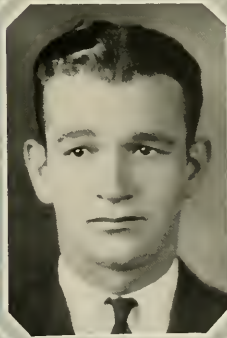

LEON DOUGLAS WEBB  
Edenton, N. C.

Age: 22

Degree: B.S. in Civil  
Engineering

Baseball (1, 2, 3, 4).  
A A T



HENRY WEIL  
Goldsboro, N. C.

Age: 19 Degree: A.B.  
Glee Club (1, 2, 3, 4); Playmakers.  
Z B T



WILLIAM DORSEY WELCH, Jr.  
Hobbsville, N. C.

Age: 21 Degree: Ph.G.  
American Pharmaceutical Association; Elisha  
Mitchell Scientific Society.  
Φ Δ X



CHARLES DAY WHISNANT  
Behmont, N. C.

Age: 22 Degree: A.B.  
President of Gaston County Club (4); Treasurer of Gaston County Club (3); Member of North Carolina Club; Mathematics Club; Intramural Football and Baseball.



CARL HENRY WESSELL  
Wilmington, N. C.

Age: 22 Degree: B.S. Commerce  
Band, Vice President; Symphony Orchestra; Black and White Revue; Wigwag and Masque; Orchestra; Tar Heels and Southerners Dance Orchestra; Manager Manly Dormitory's Athletics; German Club; Paul Michael and his Orchestra.  
M Σ





FRANK OGBURN WHITAKER

Oak Ridge, N. C.

Age: 22

Degree: Civil Engineering



JAMES ALLEN WHITAKER

Zebulon, N. C.

Age: 22

Degree: B.S. in Medicine

YACKEY YACK Staff (3); Cabin; German Club.  
Φ Δ Θ



WILLIAM DAVID WHITAKER

Oak Ridge, N. C.

Age: 22

Degree: B.S.

Band (1, 2, 3, 4); University Orchestra  
(1, 2, 3, 4); Buccaneer Orchestra (1); Tar Heel  
Orchestra (2).



ALFRED BYRON WHITE

Fayetteville, N. C.

Age: 21

Degree: A.B.

Tar Heel Staff ('25, '26); Managing Editor  
('26, '27); Fawn Staff ('26, '27); Contributor of  
Carolina Magazine ('26, '27).

Σ T





**DELMAR FREDERICK WHITE**  
Mebane, N. C.

Age: 21                      Degree: Ph.G.  
American Pharmaceutical Association,  
Φ Δ X



**JAMES ALFRED WHITE**  
Scotland Neck, N. C.

Age: 22                      Degree: A.B. in Education  
Freshman Football Squad,  
Γ Σ T



**CLIO PRESTON WHITFORD**  
Washington, N. C.

Age: 23                      Degree: Ph.G.  
American Pharmaceutical Association; Elisha  
Mitchell Scientific Society,  
Φ Δ X



**WILLIAM K. WILEY**  
Greensboro, N. C.

Age: 19                      Degree: B.S.  
YACKETY YACK Business Staff,  
Δ X Δ

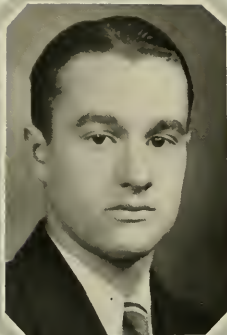

ROBERT WALLACE WILKINS  
Greensboro, N. C.

Age: 21 Degree: A.B.

President Freshman Class; Freshman Football Team; Freshman Track Team; Winner Grail Cup; Y. M. C. A. Cabinet; Manager Human Relations Institute; Grail; Golden Fleece.

Π Κ Φ, Φ Μ Δ, Ε Φ Δ, Δ Ψ Δ, Φ Β Κ



GEORGE ELMER WILKINSON  
Hickory, N. C.

Age: 20 Degree: B.S. in Commerce

Iredell County Club; Reporter *Tar Heel* (2); Managing Editor *Tar Heel* (3); Carolina Buccaneers (4); Band (1, 2, 3, 4); Deutsche Verein (2); Freshman Debating Council; Lab. Assistant in Commerce.

Σ Φ Σ, Φ Β Κ, Μ Σ



JAMES WILLIAMS  
Durham, N. C.

Age: 21 Degree: B.S. in Electrical Engineering

American Institute of Electrical Engineers.

Θ Φ



JAMES ALLEN WILLIAMS  
Hendersonville, N. C.

Age: 21 Degree: A.B. in Education

Grail; President Freshman Class; Treasurer Di Society (3); President Carolina Dormitory Club (3); Wake Forest-Carolina Debate; Debate Council (3); Y. M. C. A. Cabinet (2).

Φ Δ Θ, Ε Φ Δ

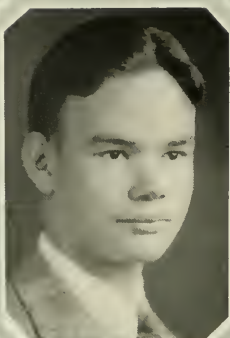

ABEL GROSS WHITENER  
High Point, N. C.

Age: 20 Degree: A.B.  
Assistant Cheer Leader; Gym Letter.  
Φ B K



HOMER WIKE  
East La Porte, N. C.

Age: 30 Degree: A.B. in Education  
Jackson and Maco; County Clubs; Dialectic  
Assembly.

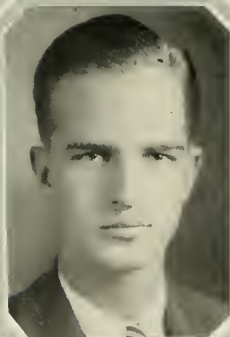

WILLIAM HAYS WINDLEY  
Belhaven, N. C.

Age: 20 Degree: A.B.  
Sheiks; Gorgon's Head; German Club; Tar  
Heel; Playmakers; "Coop."  
Z Ψ



STEPHEN CLARENCE WOODARD  
Kenly, N. C.

Age: 21 Degree: A.B.  
President of Johnston County Club (28);  
Dormitory Wrestling Team.





SAM WHEELER WORTHINGTON, JR.  
Wilson, N. C.

Age: 20

Degree: A.B.

Z Ψ



EMMETT RIVERS YELVERTON  
Stantonsburg, N. C.

Age: 22

Degree: Ph.G.

American Pharmaceutical Association.



JOHN BRUCE YELVERTON  
Goldsboro, N. C.

Age: 21

Degree: B.S. in Commerce

Δ Σ II

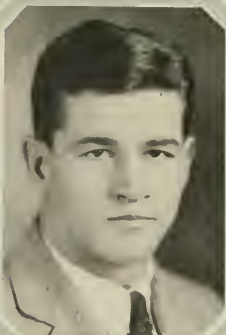

THOMAS BAYARD YOUNG, JR.  
Monroe, N. C.

Age: 21

Degree: A.B. Education

Football ('25, '26, '27); Baseball ('25, '26, '27, '28); Treasurer of Junior Class.

Δ Ψ



JOAN ARSON  
MOST ORIGINAL

GENE ERWIN  
FOR THE  
A GOOD  
FELLOW  
MOST DRAMATIC

BULL GARDNER  
BIGGEST  
BULL SHOOTER

HE IS THE  
BEST  
EXECUTIVE

BUCK GRICE

BEST  
LOOKING

CHARLIE  
LIPSCOMB

MOST  
POPULAR  
PINK  
MORRIS

MOST  
PRITCHETT  
MOST  
SOCIAL

I couldn't  
help it folks

BEST ALL ROUND  
EDDY HUGGINS

I'm pun-  
ning in  
circles

TOM IS OUR  
YOUNG ATHLETE

BILLY  
VANSTORY  
SHOOTS A BIG  
GUN. HE IS THE  
BIGGEST VILAIN

KEEP OFF  
GRASS  
DROCKER

ANDY ANDERSON  
BEST

WRITER  
HE GAZES AT THE  
"MOON" AND WRITES

"MOON" IS  
HE FAVORITE

HONOR  
BOX

BOYS! HE HAS POWER

HE MAY BE A MUT BUT YOU CANT CRACK IT.

DEVOREAUX LIPPERT

DUC ADAMS - BRIGHTEST

LOOK TO YOUR DOLLARS

CAESAR CONE

OUR BUSINESS

MILDERED MORGAN

PRETTIEST COED

SPEC HARRIS

BEST DANCER

MARILEE SHAW MOST FLIRTATIOUS

ED CAMERON MOST RETIRING

SARAH PURRINGTON

THE SHOOT A MEAN ARROW

ODELL SAPP BIGGEST LADIES' MAN

MUD

SOAP

CHARLIE PRICE YOUR CHIEF POLITICIAN

HOW THE BOYS MUST HATE HIM.

RHC:ATHAM '30

DUC  
ADAMS  
—  
BRIGHTEST

LOOK TO  
YOUR  
DOLLARS

CAESAR CONE

over 500,000 men

MILORED  
MORGAN

SPEC  
HARRIS

TEST

DANCER

PRETTIEST  
COED

MARILEE SHAW  
MOST FLIRTA-  
TIOUS h

THE SHOTS  
A MEAN  
ARROW

ODELL SAPP  
BIGGEST  
LADIES' MAN

ED CAMERON  
MOST  
RETIRING

HOW THE  
BOYS  
MUST HATE  
HIM.

SARAH PURRINGTON

CHARLIE PRICE  
YOUR CHIEF  
POLITICIAN

RYCHEATHAM '30



## A Sonnet for Class Day

ON such a day, bards sing the man and maid,  
The conquerors of pedants and slow years,  
Discarding doubtful certainties and fears,  
They wing out free, untried and unafraid.  
Strew roses on the fading trail they made,  
And force a sigh for laughable past tears.  
On this one day, the gyre of distant spheres  
Coils in youth's hands, and youth is undismayed.

Forget how soon they gain their destined dower,  
Their dreams may end in selling shoes or hay,  
And bald pates gloom at evanescent power,  
And wrinkles twist where laughter lines once lay.  
As very gods, they live this one short hour,  
Strew roses, stripped of thorns, upon their way.

KATHERINE JOHNSON.



## Junior's.







## Officers of the Junior Class

|                           |       |  |
|---------------------------|-------|--|
| CHARLES FRANK ELLISON     | ..... | <i>President</i>                         |
| EDMUND LANE CURLEE        | ..... | <i>Vice President</i>                    |
| HENRY NICHOLAS BROWN, III | ..... | <i>Secretary</i>                         |
| ROLAND LINCOLN KESLER     | ..... | <i>Treasurer</i>                         |
| WILLIAM WRAY WARD         | ..... | <i>Representative on Student Council</i> |



JAMES C. ABBOTT  
Elizabeth City, N. C.  
Σ Δ Δ Σ Π

JUNUS G. ADAMS, JR.  
Asheville, N. C.

Sophomore Order of  
Shells; Junior Order of  
Gorgons' Head; Coop;  
Commencement Marshal;  
Glee Club; YACKEY  
YACK Staff; Freshman  
Track; German Club;  
Golf Team ('28); Man-  
ager of Golf Team ('28).  
Σ Δ E.

WILBUR R. ADAMS  
Angier, N. C.

GERALD J. ANDERSON  
Haw River, N. C.

Sophomore and Junior  
"Y" Cabinets; Fresh-  
man Friendship Council;  
German Club; Tar Heel  
Staff ('26); Basketball  
(26); Football ('26,  
'27).

W. R. ANDERSON  
Rocky Mount, N. C.

William Cain Society  
of Civil Engineers; Fresh-  
man Friendship Council  
(25-26); Cheerios ('26).



LACY A. ANDREW, JR.  
Greensboro, N. C.

Elisha Mitchell Scien-  
tific Society; Wrestling;  
Assistant in Botany.

Δ K K



BUREN F. ANDREWS  
Trinity, N. C.

High Point Club; Ran-  
dolph County Club; Dor-  
mitory Council ('28).



WALKER J. BAIRD  
Gastonia, N. C.



BANKS S. BAKER  
Lawndale, N. C.  
Cleveland County Club.



MACKLIN L. BARKER  
Salisbury, N. C.

Manager elect of Foot-  
ball.  
Σ N

ALBERT E. BARNHARDT  
Concord, N. C.

Track Team ('26, '27);  
Black and White Revue  
(26); Cheerios ('27);  
Intramural Basketball  
and Track ('26 and '27).



WALTER M. BROWN  
Burlington, N. C.  
Coop; "13" Club; Ger-  
man Club.  
Π K A, Δ K Ψ

LESLIE E. BARNHARDT  
Albemarle, N. C.

Φ Δ X



DAVID B. BROWNING  
Rocky Mount, N. C.  
Freshman Friendship  
Council; Intramural Ath-  
letics.  
K Ψ

ROSCOE C. BARRETT  
Robbinsville, N. C.



JAMES E. BRYAN  
Conway, S. C.  
Α X A

E. D. BLAKENEY, JR.  
Camden, S. C.

Θ X



MOORE BRYSON  
Asheville, N. C.  
Carolina Playmakers;  
Advertising Manager *Tor-  
heel*; German Club;  
YACKEY YACK Staff;  
*Buccaneer* Art Staff.  
Π K Φ

HENRY N. BROWN, III  
Chapel Hill, N. C.

Varsity Cross-Country  
Team; Varsity Track  
Team; Dialectic Senate;  
Monogram Club.



GASTON R. BUFORD  
Franklin, Tenn.  
K A

JOHN D. BULLUCK  
Leechville, N. C.

Gorgon's Head; Tri  
"C" Club; Augusta Club;  
Assistant Manager Base-  
ball.

Σ X

MARGARET H. CARLTON  
Roxboro, N. C.

Saint Hilda Guild.

X Ω

GEORGE CATHEY

Candler, N. C.

Varsity Basketball.

DONALD G. CHADWICK  
Straits, N. C.

North Carolina Club;  
Phi Society; Carteret  
County Club; Cheerios.

GEORGE K. CREATHAM  
Henderson, N. C.

Coop; Freshman Foot-  
ball Squad; Freshman  
Baseball Squad; Baseball  
Squad ('27).

Σ A E



W. G. CHERRY, JR.  
Rocky Mount, N. C.

Freshman Football; The  
Hed Staff

Φ Γ Δ



HUBERT L. CLAPE  
Swannanoa, N. C.



WILLIAM C. CLARY  
Harlem, Ga.

A T Ω



JACOB ERNEST COBB  
Columbus, N. C.

Glee Club ('26, '27,  
'28); Di Senate.

Σ E

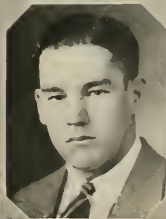

DAVID M. COGDELL  
Elisee, N. C.



GEORGE B. COGGIN'S  
Swannanoa, N. C.  
Tar Heel Staff.



ROScoe B. G. COWPER  
Raleigh, N. C.  
Z Ψ

B. S. COLBURN, JR.  
Biltmore Forest, N. C.  
Monogram Club; Track  
(27); Wilham Cain  
Engineering Society;  
U. N. C. Ride Club, Pres-  
ident; Carolina Shoe,  
President.  
X Ψ



THOMAS C. COXE, JR.  
Wadesboro, N. C.  
Coop; Minotaur;  
Gingham; Leader of  
Sophomore Hop; Assis-  
tant Leader of Junior  
Prom.  
K Σ, A K Ψ

THEODORE J. COLLIER  
Pikeville, N. C.



CHARLES M. CRAWFORD  
Chapel Hill, N. C.  
Di Senate; Band (24,  
'25); Intramural Basket-  
ball, Football, and Base  
ball.  
A X A

JAMES B. CONNELL  
Warrenton, N. C.  
Playmakers.  
X T, K Ψ



THOMAS G. CROOM  
Asheville, N. C.  
Σ E

G. VERNON COWPER  
Kinston, N. C.  
Executive Committee  
Gorham Club; Varsity  
Track Squad (27);  
Freshman Track (26);  
Wigue and Masque Club;  
Order of Sheiks; Cabin.  
Z Ψ



SIMEON R. CROSS  
Marion, N. C.  
Coop; Minotaur;  
K Σ, A K Ψ

ERNEST G. CROWELL  
Concord, N. C.



ALEX DAVIS  
Seaboard, N. C.



MANLEY C. CROWSON  
Durham, N. C.

Glee Club ('26, '27, '28); Tennis Squad; "Y" Cabinet; Freshman Track Squad.  
K/P



GEORGE T. DAVIS  
Lake Landing, N. C.

CAREY V. CUMMINGS  
High Point, N. C.

Boxing Team ('27); Tennis Squad; High Point Club.



JAMES N. DAWSON  
Kinston, N. C.

EDMUND L. CURLEE  
Burlington, N. C.

Vice President Junior Class; Freshman Tennis Team; Glee Club ('26, '27, '28).  
Φ Σ K



ALVAN G. DEAN  
Blackshear, Ga.

TYSON A. CURTIS  
McBee, S. C.  
Palmetto Club.

Φ Δ X



MARY C. DIRNBERGER  
Van Wert, Ohio  
Buccaneer Art Staff;  
Carolina Playmakers.

JAMES A. DOGGETT  
Brown Summit, N. C.  
Rifle Club.

HELEN DORTCH  
Chapel Hill, N. C.  
Phymakers,  
Π Β Φ

RODOLPH DUFFY  
New Bern, N. C.  
Δ Σ Φ

EDWIN S. DUNN  
Raleigh, N. C.

CHARLES R. EDWARDS  
Mount Holly, N. C.



PAUL R. EDWARDS  
Falcon, N. C.  
Phi Assembly; Fayetteville Club; Naturalist Club.

CHARLES F. ELLISON  
New Bern, N. C.  
Freshman Football and Baseball; Varsity Football; Varsity Baseball; Monogram Club; President Junior Class; German Club; Sophomore "Y" Cabinet.  
Π Κ Φ

D. L. ENGLISH, JR.  
Brevard, N. C.  
X T

E. S. ENGLISH, JR.  
Brevard, N. C.  
A A T

W. F. EVANS, JR.  
Raleigh, N. C.  
German Club; Cabin; William Cain Society of Civil Engineers.  
Φ Δ Θ



CHARLES R. FARABEE  
Lexington, N. C.



HERBERT J. FOX  
Franklinville, N. C.  
President Randolph  
County Club; Treasurer  
Dormitory Club; Football Squad  
(27).

J. WATTS FARTHING  
Wilmington, N. C.



E. R. FRONERBERGER  
Bessemer City, N. C.

"V" Cabinet (27,  
28); YACKEY YACK  
Squad (28); Sub-assist-  
ant Manager Track (27);  
"A" Case Committee  
(27, 28).

Π Κ Φ

JUNIUS V. FISHER  
Salisbury, N. C.



STEVE L. FURCHES  
Statesville, N. C.

Freshman Football and  
Baseball (25, 26); Varsity  
Football (26, 27);

Π Κ Α

EDISON G. FOARD  
Charlotte, N. C.

Varsity Football (26,  
27); Baseball; Fresh-  
man Basketball

X Φ



WILLIAM H. FUSSELL  
Rose Hill, N. C.

Duplin County Club;  
Intramural Wrestling;  
Dormitory Monitor.

ROY L. FORRESTER  
Liberty, N. C.



KENNETH GALLIMORE  
Lexington, N. C.



DAVID A. GIDDINGS  
Hartford, Conn.  
"Y" Cabinet; Rifle  
Team.  
Φ K Σ



BOWMAN BRAY, JR.  
Winston-Salem, N. C.  
Minotaur; Gingham;  
Freshman Basketball  
(26); Assistant Manager  
Football (27); German  
Club.  
Δ K E

C. N. GIGNILLAT, JR.  
Seneca, S. C.  
Cabin.  
Δ Δ Θ

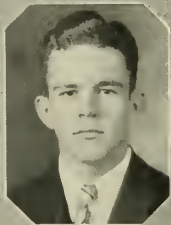

R. McDONALD GRAY  
Statesville, N. C.  
Varsity Football (26,  
'27); Varsity Track (27,  
'28); Sub-assistant  
Manager Basketball  
(27); Assistant Manager  
Basketball (28); Sheiks;  
Grail; Di Senate; Vice  
President Sophomore "Y"  
Cabinet; German Club  
Executive Committee (27,  
'28); United States Military  
Academy (24, '25).  
K Σ, E Φ Δ

PAUL D. GILLIAM  
Altamahaw, N. C.  
Alamance County Club;  
Cheerios.



CHARLES O'H. GRIMES  
Raleigh, N. C.  
Cabin; Phi Assembly;  
Track Squad; Sub-Assistant  
Manager Boxing; As-  
sistant Manager Boxing;  
Leader of Junior Prom.  
Z Φ

SAM R. GOLDBERG  
Gastonia, N. C.  
University Orchestra;  
Freshman Wrestling  
Squad; Freshman Track  
Squad; Varsity Wrestling  
Squad.  
T E Φ



ALTON P. HALL  
Candler, N. C.  
Mathematical Club.

CHARLES P. GRAHAM  
Wilmington, N. C.  
Coop; Sheiks; Gin-  
ghoul.  
Σ Δ E



JAMES B. HALL  
Belmont, N. C.  
Π K Φ

GOULD M. HAMBRIGHT  
Marshfield, Wis.

Lawrence College of  
Wisconsin ('26, '27).

B Θ II

WILEY C. HARRELL  
Moyock, N. C.

ROBERT H. HAYES  
Kershaw, S. C.

William Cain Chapter  
American Society of Civil  
Engineers; Palmetto  
Club; Editor *Carolina  
Engineer*.

Θ X

HENRY J. HINES  
Clinton, N. C.

R. P. HINTON, JR.  
Jacksonville, N. C.

Oswego County Club;  
Intramural Basketball  
('28).

HARRY D. HODGES  
Draper, N. C.

G. H. HOLMES, JR.  
Tryon, N. C.  
Rifle Club; Intercolle-  
giate Rifle Team

GEORGE M. HOLTON  
Cash Corner, N. C.  
X T

HARRY HOWELL, JR.  
Fayetteville, N. C.  
X Φ

ROBERT P. HOWELL  
Fayetteville, N. C.  
Z Ψ

BEATRICE HUGHES  
Axton, Va.



ELWOOD C. HUNTER  
Tobaccoville, N. C.  
Band ('26, '27, '28);  
Di Senate.



S. B. HUNTER, JR.  
Magnolia, N. C.  
Θ K N



J. ROBERT INGRAM, JR.  
Sanford, N. C.  
German Club.  
Θ X



F. B. JOHNSON  
Raleigh, N. C.  
Assistant Manager  
Track; Gorge's Head;  
Shelby Cabin; German  
Club; Leader Sophomore  
Hop; YU Cabin;  
YACKETY YACK Staff;  
Glee Club; Interfraternity  
Council; Assistant Lead  
of Gorge's Head Dance.  
Φ Δ Θ, Δ K Ψ



GEORGE M. JOHNSON  
Cedar Creek, N. C.  
Fayetteville Club.



C. D. JONES, JR.  
Hillsboro, N. C.  
Rifle Club; Intramural  
Basketball.



CLIFFORD C. JONES  
Greenville, S. C.



HALBERT M. JONES  
Laurinburg, N. C.  
Inter-Fraternity Coun-  
cil.  
Δ Ψ



LAWSON W. JONES  
Columbia, N. C.





THEODORE R. KEITH  
Currie, N. C.

Α Α Τ

THOMAS W. KELLER  
Charlotte, N. C.

Θ Κ Υ

MARTIN KELLOGG, JR.  
Sunbury, N. C.

Rifle Club; Manager  
Intramural Football  
(27); Cheerios (26);  
Intramural Basketball  
and Baseball; Fencing;  
Rifle Team (26).

THOMAS L. KESLER  
Salisbury, N. C.

Glee Club; "Kalif of  
Kava k"; Freshman  
Friendship Council;  
Elisha Mitchell Scientific  
Society.

Φ Σ Κ

JOHN F. KOONCE  
Jacksonville, N. C.  
Onslow County Club.

Φ Δ Χ

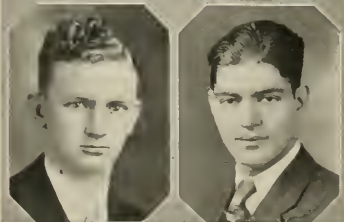
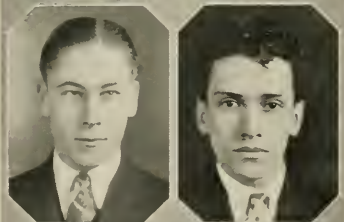
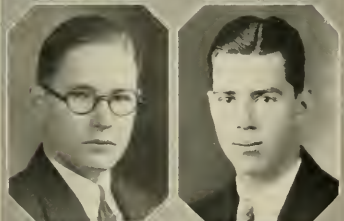
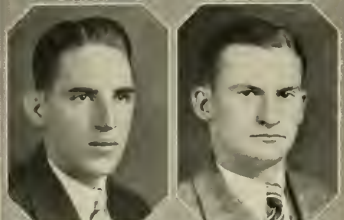

ANNE LAWRENCE  
Raleigh, N. C.  
Carolina Playmakers  
Π Β Φ

FRANK W. LEA, JR.  
Wilson, N. C.

M. B. LEATH, JR.  
Rockingham, N. C.

Freshman Football;  
Sub-Assistant Manager  
Basketball (27); Assistant  
Manager Basketball  
(28); German Club.

Σ Χ

LUTHER M. LEWIS  
Faison, N. C.

THOMAS A. LEBUS  
New Bern, N. C.



GEORGE B. LOCKHART  
Charlotte, N. C.

Treasurer Sophomore  
Class; Freshman Friend-  
ship Council; German  
Club; William Cain So-  
ciety.

Φ K Σ

FRANCES McALISTER  
McCorinick, S. C.

WILSON A. McCALL  
Morganton, N. C.  
Burke County Club;  
Wrestling Team.

EMILY McCLELLAND  
Maxton, N. C.

X Ω

OATES McCULLEN  
Faison, N. C.

*Tar Heel* Staff ('27,  
'28); YACKETY YACK  
Staff ('27, '28); Phi So-  
ciety; Intramural Foot-  
ball ('27, '28).

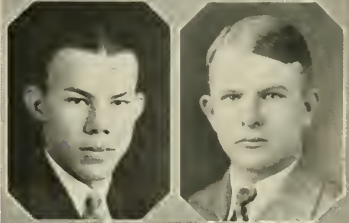
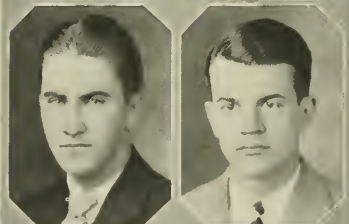
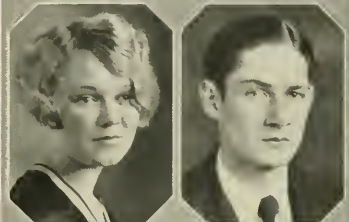
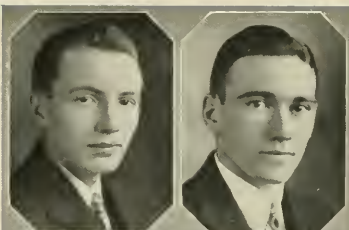

DONALD M. MCINTOSH  
Old Fort, N. C.

X Ψ

JOHN O. MARSHALL  
Wilmington, N. C.

*Buccawer* Staff ('26,  
'27); Assistant Editor  
(28); *Carolina Magazine*,  
Contributing Editor ('27,  
'28); *Tar Heel* Staff  
(27); P. U. Board  
(28); YACKETY YACK  
Staff ('28); Dinamite  
Senate; Amphoterothern.

Σ Δ, Σ T, E T E

W. L. MARSHALL, JR.  
Wadesboro, N. C.

Σ N

DIXON R. MARTIN  
Wendell, N. C.

GOLDA L. MARTIN  
Wendell, N. C.

W. B. MASSENBURG  
Warrenton, N. C.

Band ('26, '27, '28);  
A. I. E. E.  
Φ Z N

R. E. MATTHEWS  
Clinton, N. C.

Alumab Club; Samp-  
son County Club; Fresh-  
man Wrestling Team,  
A X Σ

P. A. MENDENHALL  
Greensboro, N. C.

Y. Cabinet; Glee Club  
(26, '27); Y. Quartet;  
Deputation Team; Music  
Club, Leader ('26, '27);  
Business Manager  
Cheerios ('27, '28);  
Freshman Baseball; Buc-  
caneer Orchestra.

HUGH L. MERRITT  
Mount Airy, N. C.

Tar Heel Staff; Surry  
County Club,  
H K Φ, A K Ψ

JAMES A. METZ  
Denver, Col.

Glee Club ('28);  
Wigwag and Masque  
(28); "Kali of Kava."

JOHN M. MEWBORN  
Snow Hill, N. C.

Freshman Intercollegiate  
Debate; Phi Assembly;  
Varsity Wrestling ('27,  
'28); Y. Cabinet ('27,  
'28); Chief Cheerio ('27,  
'28).

H. HEYWOOD MILLER  
Salisbury, N. C.

A Λ T

CHARLES J. MOORE  
Thomasville, N. C.

Γ Σ T

ARTIS M. MORGAN  
Albemarle, N. C.

J. W. NORWOOD, JR.  
Greenville, S. C.

Amphoterion; Graft,  
Dialectic Senate; Tennis  
Team; Interfraternity  
Council,  
X Φ

SAMUEL E. PACE  
Leaksville, N. C.

Elisha Mitchell Scientific Society; President Rockingham County Club ('27, '28).



MATTHEW K. PATE  
Burlington, N. C.

Φ Σ K

THOMAS V. PALMER  
Lawdale, N. C.

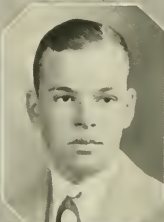

ARTHUR L. PATTERSON  
Albemarle, N. C.

Intramural Football ('28); Cheerios ('27); Intramural Tennis ('28).

JAMES J. PARKER  
Raleigh, N. C.

"Y" Cabinet; Cheerios; Phi Assembly; Tar Heel Staff; YACKETY YACK Staff; Grad.



JAMES K. PAUL  
Elkin, N. C.

Θ K N

JOHN G. PARKS  
Durham, N. C.

Σ Φ Ε



BEN A. PEACOCK  
Fremont, N. C.

WALTER J. PARKS, JR.  
Swannanoa, N. C.



WILLIAM D. PERRY  
Elizabeth City, N. C.

Carolina Playmakers; Author "Mr. Perry Writes a Play"; President P. U. Board; YACKETY YACK Staff; Tar Heel Staff; Buconeer Staff; Managing Editor; Y. Cabinet; German Club; N. C. Club; Editor-elect; Freshman Handbook.

Σ Δ, Σ Τ



SAMUEL A. PETTUS  
Charlotte, N. C.  
Minotaurs.  
Δ K E



RALPH W. PORTER  
Kernersville, N. C.

WILLIAM L. PHILLIPS  
Laurinburg, N. C.  
YACKEY YACK Staff.  
Δ Φ

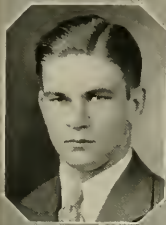

GRAHAM B. POYNER  
Moyock, N. C.  
Grail; "Y" Cabinet  
( '27, '28 ); "Y" Quartet  
( '27, '28 ); "Y" Deputa-  
tion Team ( '27, '28 ).

EDWARD L. PIVER  
Beaufort, N. C.



J. J. PRINGLE  
Columbia, S. C.  
Coop; German Club.  
Σ A Σ

L. E. POLLOCK  
LaGrange, N. C.



R. Z. QUERY, JR.  
Charlotte, N. C.  
Σ Φ E

CLARENCE H. POPE  
Rose Hill, N. C.



LIDA RAMSEY  
Atlanta, Ga.  
X Ω



KENNETH B. RAPER  
Welcome, N. C.

Di Senate; Elisha Mitchell Scientific Society; Davidson County Club; Dormitory Club; Deutsche Verein; Assistant in Botany.

J. WYETH RAY  
Pittsboro, N. C.

Freshman Friendship Council; Sophomore Cabinet, Treasurer; Cabinet; Treasurer of T. M. C. A. ('28); Varsity Football Squad ('27); Track ('27, '28); Wrestling ('26, '27); Cross-country ('28); Sub-assistant Cheer Leader; Phi Assembly; Winner Sophomore Inter-society Debate; President Chatham County Club.

PAUL A. REID  
Pilot Mountain, N. C.  
Surry County Club.

WILLIAM S. ROBINSON  
Beaufort, N. C.

MELA A. ROYALL  
Goldsboro, N. C.  
H B Φ

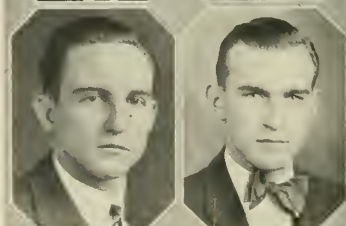
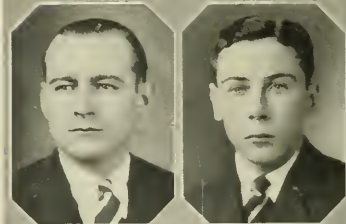
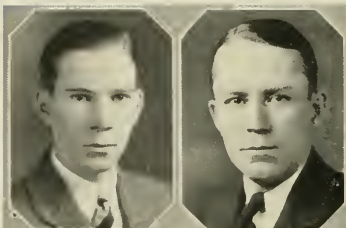

A. J. SATTERFIELD  
Timberlake, N. C.  
German Club.  
X T

HENRY SATTERFIELD  
Durham, N. C.  
Gimchoul; President Sophomore Class; Varsity Baseball; Varsity Basketball.  
K Σ

WILLIAM L. SCOTT  
Greensboro, N. C.  
Tennis Team ('27); Basketball Squad ('25).  
H K Φ

WILLIAM B. SHARP  
Greensboro, N. C.  
A. I. E. E.  
O Φ

GEORGE E. SHEPARD  
Wilmington, N. C.  
K Σ

JAMES E. SHULER  
Salisbury, N. C.

Vice President Junior  
Class; Sub-assistant  
Manager Basketball;  
Freshman Football; Var-  
sity Football ('26, '27);  
Monogram Club.  
Π K Φ



WILLIAM F. SMITH  
Chadbourn, N. C.

PAUL T. SIMPSON  
Roseboro, N. C.

Δ Σ Π

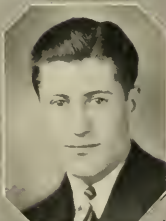

SIDNEY C. SNELGROVE  
Charleston, S. C.

Band ('26, '27, '28);  
Palmetto Club; Play-  
makers' Orchestra; Wigwag  
and Masque Orchestra.

CARSON F. SINCLAIR  
Winter Haven, Fla.

High Point Club.  
Θ X



F. L. SOUTHERLAND  
Willard, N. C.

Intramural Football,  
Baseball, and Basketball.  
Θ K N

BENJAMIN J. SLOAN  
Waynesville, N. C.

Carolina Rifle Club;  
A. I. E. A.  
Δ X Λ



WALTER S. SPEARMAN  
Charlotte, N. C.

Secretary Freshman  
Friendship Council; Pres-  
ident Sophomore Y. Cab-  
inet; Secretary Y. M.  
C. A.; Carolina Play-  
makers; Di Senate; Am-  
photeriothen; Grail; Ger-  
man Club; Assistant  
Leader Junior Prom; As-  
sistant Editor Freshman  
Handbook; *Luccaneer*  
Staff; Assistant Editor  
YACKEY YACK; Assis-  
tant Editor *Tar Heel*.  
X Ψ, E Φ Δ

CLYDE T. SMITH  
Pantego, N. C.

Carolina Playmakers;  
German Club; Besnfort  
County Club.



GEORGE F. SPELL  
Red Springs, N. C.

JAMES C. STABLER  
St. Matthews, S. C.

Dormitory Councilman;  
Y. Cabinet; Leader Bible  
Discussion; South Caro-  
lina Club.



WILLIAM J. STONE  
Thomasville, N. C.  
President Davidson  
County Club; Baseball.  
Γ Σ Τ

JOHN S. STAFFORD  
Charlotte, N. C.  
Track Team '28.



G. T. STRICKLAND, JR.  
Wilson, N. C.  
Φ Δ Θ

JAMES A. STANLEY  
Warrensville, N. C.  
Basketball; English De-  
bate.  
Τ Κ Α



S. STRUDWICK, JR.  
Hillsboro, N. C.  
Carolina Playmakers;  
Associate Editor *Carolina*  
*Magazine*; Thirteen Club;  
Gordon's Head.  
Δ Κ Ε, Ε Φ Δ, Σ Τ,  
Φ Β Κ

ELBERT E. STAUBER  
Rural Hall, N. C.  
Glee Club ('27, '28);  
Y. Cabinet; Playmakers  
'26; University Or-  
chestra ('26, '27).  
Ε Φ Δ



MILTON S. STURM  
Greensboro, N. C.  
Δ Σ Φ

CLARENCE H. STEWART  
Concord, N. C.



CHARLES W. TAYLOR  
Grifton, N. C.  
Pitt County Club;  
Reading Clerk and Treas-  
urer of Phi Assembly.



EDWARD F. TAYLOR  
Oxford, N. C.



JESSE B. TILLEY  
Bahama, N. C.



CLYDE D. THACKSTON  
Shelby, N. C.  
Freshman Friendship  
Council; Sophomore Y.  
Cabinet.  
Δ Σ II



ALTON C. UNDERWOOD  
Elizabethtown, N. C.  
Σ X



DIXON THOMAS  
Jonesboro, N. C.



T. G. UPCHURCH  
Apex, N. C.



HORACE B. THOMPSON  
Matthews, N. C.  
Mecklenburg County  
Club; Freshman Friend-  
ship Council; Sopho-  
more Council.



WEDDLE W. VAUGHAN  
Elm City, N. C.  
Freshman Debating  
Team; Intramural  
Basketball.  
X T



KIRBY B. THOMPSON  
Richlands, N. C.  
Onslow County Club.



HENRY M. VEACH  
High Point, N. C.  
Guilford County Club.





HOMER J. VERNON  
Spray, N. C.  
*Buccaneer Art Staff*  
'27.



W. WRAY WARD  
High Point, N. C.  
High Point Club, Secretary;  
Student Council.  
Σ Φ Ε

BAXTER F. WADE  
Roxboro, N. C.  
American Society of  
Civil Engineers, Band.  
Θ Φ



LOIS M. WARDEN  
Louisville, Ky.  
Carolina Playmakers  
Π Β Φ

ROGERS C. WADE  
Raleigh, N. C.



JOHN N. WATKINS  
Oxford, N. C.

RICHARD G. WALSER  
Lexington, N. C.  
Cabin; German Club;  
Sophomore Y. Cabinet.  
Φ Κ Σ



SAMUEL E. WAY  
Beaufort, N. C.

N. E. WARD, JR.  
Selma, N. C.



JAMES H. WEATHERLY  
Reidsville, N. C.  
Di Senate; Rockingham  
County Club; Y.  
Cabinet.  
Σ Φ Ε

WILLIAM E. WEBB  
Thomasville, N. C.  
Minotaurus; Cabin; Ger-  
man Club.  
K Σ



C. H. WHITE, JR.  
Elizabethtown, Tenn.  
President University  
Band; Carolina Bucca-  
neers.  
Φ M A

W. H. WEBB, JR.  
Hillsboro, N. C.  
Z Ψ



JOHN C. WHITE  
Brevard, N. C.  
Φ Σ K

HAROLD D. WELBORN  
High Point, N. C.  
High Point, Club; Y.  
Cabinet; Freshman  
Friendship Council;  
Freshman Track Team.



JAMES W. WILLIAMS  
Greensboro, N. C.  
Y. Cabinet; Football  
Squad; Track Squad;  
Religious Workers' Coun-  
cil; Carolina Spike Shoe.  
Π K Φ

J. L. WELLER, JR.  
Norfolk, Va.  
Φ Δ Θ, A Ψ Δ



LEE G. WILLIAMS  
Dover, N. C.

JOHN C. WESSELL, JR.  
Wilmington, N. C.  
Tur Heel Staff.  
Δ Σ Φ



CHARLES T. WILSON  
Wilson's Mills, N. C.  
William Cain Society.  
Π K Φ

EDWARD D. WILSON  
Chapel Hill, N. C.

Junior Commencement  
Marshal; Y. Cabinet;  
Carolina Playmakers.  
Z Ψ



WILLIAM J. WORTMAN  
Morganton, N. C.

A. I. E. E.; Burke  
County Club.  
Θ Φ

FRANK WILSON, JR.  
Greenville, N. C.

Band ('26, '27); Pitt  
County Club, President  
(27).



GEORGE H. WRIGHT  
Chapel Hill, N. C.

W. A. WILSON, JR.  
Dover, N. C.



KENNETH C. WRIGHT  
Topton, N. C.

THOMAS E. WITTY  
Summerfield, N. C.



WILLIAM H. WYSONG  
Florence, S. C.

German Club; Fresh-  
man Football Squad; Var-  
sity Football Squad ('27,  
'28); Palmetto Club.  
Σ Δ

JAMES C. WOOD  
Apex, N. C.  
Phi Assembly.



J. EDGAR YOUNG, JR.  
Greensboro, N. C.

Carolina Mandolin  
Club; Virginia Players at  
University of Virginia;  
"Kalif of Kavak."



## ♦ Sophomores ♦







## Officers of the Sophomore Class

|                      |                           |
|----------------------|---------------------------|
| J. W. PATTERSON..... | <i>President</i>          |
| PHILLIP JACKSON..... | <i>Vice President</i>     |
| JOHN THORNTON.....   | <i>Secretary</i>          |
| J. F. WILEY.....     | <i>Treasurer</i>          |
| S. S. McNEELY.....   | <i>Student Councilman</i> |





SOPHOMORE CLASS, A THROUGH E

HAROLD I. AARON  
 CHARLES S. ADAMS, JR.  
 WILLIAM J. ADAMS, JR.  
 RAYMOND M. AINSLEY  
 GEORGE Z. ALDEN  
 JOSEPH M. ALDEN  
 ALLEN G. ALDRIDGE  
 JAMES M. ALEXANDER  
 JOHN J. ALEXANDER  
 MARION R. ALEXANDER  
 OLIVER M. ALEXANDER  
 ARCHIE T. ALLEN, JR.  
 WILLARD F. ALLEN  
 HERMAN A. ANDERSON  
 FRANK ARMFIELD  
 RICHARD B. ARMFIELD  
 DAVID L. AVNER  
 EDWIN B. AYCOCK  
 HOWARD W. BAILEY  
 DAVID G. BALL  
 JAMES W. BALL  
 CLAUDE H. BALLARD, JR.  
 CHARLES W. BANNER  
 LENIE G. BAREFOOT  
 MINOR BARKLEY  
 ROY H. BARNES  
 WILLIAM H. BARNETTE  
 RANDALL W. BARTON  
 WILLIAM H. BROWN

L. DEMMING BASS  
 DAVID W. BELL  
 RAYMOND E. BASS  
 GEORGE W. BEST  
 WILLIAM E. BETTS  
 H. STEELE BIVENS  
 BOYCE BLACKBURN  
 PUTNAM W. BLACKWELL  
 CARL W. BLACKWOOD  
 CHARLES A. BLAND  
 MERCER J. BLANKENSHIP  
 WILLIAM E. BOBBITT  
 ALLEN C. BOREN  
 JOSEPH T. BOSTIC  
 THOMAS C. BOWIE  
 JOHN M. BOYCE  
 GEORGE W. BRADHAM  
 HARRY G. BRAINARD  
 JOHN BRANDT  
 GEORGE S. BRANNON, JR.  
 DAN J. BRAWLEY  
 SIDNEY BRICK  
 CLYDE W. BRILES  
 JOSEPH H. BRISSON  
 FRANCIS A. BROOKS  
 BERTRAM H. BROWN  
 CARL B. BROWN

TRAVIS T. BROWN  
 JOHN H. BRUNJES  
 LEON BRYAN  
 WILLIAM J. BRYAN  
 BERNICE F. BULLARD  
 ERWIN K. BULLARD  
 JAMES A. BUNTING  
 WILLIAM C. BURNETT  
 EDWIN E. BUTLER  
 EDWARD P. CAHOON  
 CHARLES D. CALHOUN  
 NEWTON S. CALHOUN  
 JAMES N. CALLAHAN  
 CHARLIE C. CARPENTER  
 FREDERICK L. CARR, JR.  
 GABRIEL P. CARR  
 WILLIAM G. CARR  
 ARTHUR O. CARRAWAY  
 AMIE L. CARROLL  
 EDWARD S. CARTER  
 MARVIN S. CARTER  
 TOM CASH  
 CLARENCE C. CATES  
 WILLIAM H. CHADWICK  
 WILLIAM J. CHANDLER  
 ROBERT H. CHEATHAM  
 WILLIAM C. CHEATHAM  
 WALTER T. CHERRY

JEROME J. COHEN  
 GEORGE F. COLE  
 CHEATHAM G. COLEY  
 JAMES S. COLLINS  
 RALPH S. COLLINS  
 RAYMOND F. COLTRANE  
 GEORGE L. CONLEY  
 E. COPPERSMITH  
 THOMAS G. CORNWELL  
 FRED J. COXE, JR.  
 DAVID J. CRAIG, JR.  
 HUBERT E. CRATCH  
 STRANLEIGH B. CRAWFORD  
 WALTER S. CRAWFORD  
 GEORGE E. CRAWLEY  
 HYLTON K. CROTTIS  
 WILLIAM L. CULBRETH  
 JACK A. CURETON  
 WILLIAM R. CURTIS  
 FRANK C. DAIL  
 ARCHIBALD S. DALRYMPLE  
 JAMES A. DAUGHERTY  
 BENSON W. DAVIS  
 CLARENCE DAVIS  
 ELMER R. DAVIS  
 ELBERT H. DENNING  
 LOUIS H. DEROSSET  
 MORRISON W. DIVINE, JR.  
 ROLAND A. DODSON  
 FELIX G. DOGGETT  
 JOHN H. DOUGHERTY  
 WILLIAM B. DOUGLAS  
 FRANKS E. DRAKE  
 SHELTON C. DRY  
 WILLIAM H. DRY  
 EDWIN V. DURHAM, JR.  
 JUNIUS W. DURHAM

ARNOLD B. EDGERTON  
 JAMES B. EDWARDS  
 THOMAS H. EDWARDS  
 WILLIAM F. EDWARDS  
 HARLAND H. ELDER  
 WALTER E. ESKEW  
 ELBERT S. ESKRIDGE  
 CHARLES N. B. EVANS  
 THOMAS E. FAIRES  
 DOUGLAS M. FAMBROUGH  
 STUART A. FARLEIGH  
 WILLIAM Y. FARRELL  
 RAY S. FARRIS  
 DAVID FAYSSOUX  
 WILLIAM L. FEARING  
 HOWARD C. FEDERAL, JR.  
 MARSHALL Y. FELMISTER  
 JULIAN B. FENNER  
 THOMAS R. FERGUSON  
 GEORGE A. FISHER  
 JAMES R. FITZGERALD  
 FRANK R. FLEMING  
 MARION G. FOLLIN, JR.  
 ROBERT F. FOLTZ, JR.  
 JOHN F. FORD  
 WALTER A. FORD, JR.  
 JOHN FORT  
 ROY C. FOSTER  
 REGINALD M. FOUNTAIN  
 JOSEPH T. FOWLER  
 OMNIA F. FOWLER  
 HASKELL W. FOX  
 JOHN N. FREDERICK  
 RAYMOND C. FREEMAN  
 ROBERT L. FREEMAN  
 W. P. FREEZE  
 JOHN FROST

HENRY B. FULLER  
 PHILLIP H. GALLAGHER  
 HARRY J. GALLAND  
 ALEXANDER H. GALLOWAY  
 JOE GARIBALDI  
 AUSTIN M. GARRIS  
 RALPH B. GARRISON  
 WALTER I. GIBSON  
 HARRY M. GILBERT  
 NED B. GILES  
 JAMES B. GILLESPIE  
 JOHN D. GLENN  
 THOMAS J. GOLD  
 MARCUS L. GOLDSTEIN  
 GEORGE B. GOODE  
 CLEON W. GOODWIN  
 GEORGE M. GRAHAM  
 JOHN W. GRAHAM  
 ROBERT E. L. GRAHAM, JR.  
 CALVIN GRAVES  
 GORDON GRAY  
 EDWIN C. GRAYBILL  
 JAMES M. GRAYBILL  
 CLAUDE L. GREEN  
 STANLEY E. GREEN  
 RALPH C. GREENE  
 HARRY G. GRIER  
 THOMAS E. GRIFFIN  
 JAMES M. GRIGGS  
 HARRY GROSSMAN  
 C. W. HADLEY  
 GOULD M. HAMBRIGHT  
 GEORGE W. HAMER  
 EUGENE A. HAMMOND  
 EARNEST D. HANCOCK  
 JAMES T. HARDEN  
 JESSE O. HARGRAVE





SOPHOMORE CLASS, F THROUGH K

WILLIAM F. HARGROVE  
FRANK T. HARPER, JR.  
SANFORD C. HARPER, JR.  
LINWOOD P. HARRELL  
BOYD W. HARRIS  
JOHN G. HARRIS  
PTOLEMY T. HARRIS  
BOYD A. HARTSELL  
EDWARD F. HATHAWAY  
HOWARD V. HAYMAN  
ROBERT A. HEDGECOCK  
JOSEPH B. HENDERSON  
CHARLES V. HENKEL  
ODIE B. HERRING  
BRANTLEY G. HICKS  
CHARLES G. HICKS  
JAMES H. HIGSMITH  
GRAY E. HILL  
HENRY O. HILL  
CONRAD O. HINSHAW  
ELBERT C. HOBBS, JR.  
HERBERT T. HOGAN  
GLENN P. HOLDER  
HAYWOOD D. HOLDERNESS  
LEONARD H. HOLE  
TROY L. HOLLAND  
WILLIAM T. HOLLAND

BRANTON H. HOLLOMAN  
HUGH W. HOLT  
WILLIAM A. HOOKS  
HERMAN W. HOPPER  
WILLIAM J. HORNEY, JR.  
MATTHEW A. HOUGHTON  
FRANCIS M. HOUSTON  
ROBERT A. HOVIS  
FRANK S. HOWELL  
KENNETH HOWELL  
HUGHES B. HOYLE  
CHARLES R. HUBBARD  
EARLY L. HUGHES  
WILLIAM L. HUNT  
THOMAS A. HUNTER  
THOMAS L. HUNTER  
ISAAC H. HUSKE  
KELLY W. HUSS  
WELLBORN JACK  
BROWNLOW JACKSON, JR.  
WILLIAM T. JACKSON  
FRANCIS A. JACOBS  
BRANDOL F. JAMES, JR.  
AUGUSTUS H. JARRATT  
HENRY L. JOHNSON  
JAMES E. JOHNSON  
JASPER C. JOHNSON

FRED O. JOHNSTON  
FRANK A. JONES  
LAWSON W. JONES  
DAVID KAIL  
THOMAS W. KELLER  
BENJAMIN B. KENDRICK  
VAIDEN B. KENDRICK  
ZEBULON V. KENDRICK  
GORDON B. KENNEDY  
WILLIAM W. KENT  
B. GRAVES KERR, JR.  
ROY B. KING  
VANCE W. KENLAW  
SIDNEY J. KIRK  
DON O. KITCHEN  
WILLIAM S. KOENIG  
F. B. KUYKENDALL, JR.  
D. WINFRED LAMBERT  
THEOPHOS H. LANCASTER  
JOHN A. LANG  
ALEXANDER LANGSAM  
DAYTON LANIER, JR.  
MOSES D. LASSITER  
WALTER LANSON, JR.  
GEORGE N. LETCH  
CURTIS B. LEGGETT  
RABY C. LEONARD



ROBERT J. LEWELLYN  
 GEORGE W. LEWIS  
 LEONARD D. LEWIS  
 SEATON G. LINDSAY, JR.  
 DELBERT E. LIVINGSTON  
 DERMOTT LOHR  
 GEORGE A. LONG  
 GEORGE W. LOVE  
 EDWIN L. LOWERY  
 ROY FRANK LOWRY  
 NAPOLEON B. LUFFY  
 HOMER L. LYON  
 FRANK MACKEY  
 ARTHUR S. MANN, JR.  
 BYRON A. MARSHALL  
 ROBERT D. MARSHALL  
 JOHN H. MARTIN  
 CLARENCE H. MASON  
 WILLIAM B. MASON  
 LESLIE V. MATTHEWS  
 JAMES R. MAUS  
 WILLIAM C. MEBANE, JR.  
 E. E. MENDENHALL, JR.  
 ORMANDO P. MENOZ  
 GRADY MERCER  
 ROBERT C. MERRITT, JR.  
 WILBURN E. MERRITT  
 ELERY C. MIDGETTE  
 DELL W. MILLER  
 STEPHEN H. MILLENDER  
 JOHN B. MILLER, JR.  
 JOHN W. MILLS  
 BENOIX S. MINDEN  
 HOWARD B. MINERS  
 ADOLPHUS MITCHELL  
 DAVIS L. MOORE

RICHARD H. MOORE  
 WILLIAM P. MOORE  
 DAVID E. MORGAN  
 GEORGE E. MORGAN  
 WILLIAM B. MORGAN  
 BEVERLY T. MOSS  
 WILLIAM S. MOYE  
 ROBERT L. MURPHY  
 HERBERT W. MCCALL  
 GEORGE H. MCCORMICK  
 JEWITT C. MCCOTTER  
 HARRY E. MCDANIEL  
 ALVAY R. MCFAYDEN  
 EARNEST C. MCINNIS  
 JAMES R. MCIVER  
 JAMES W. MCIVER  
 LEWIS M. MCKEE  
 HAYWOOD A. MCLAWHORN  
 SAM S. MCNEELY, JR.  
 EDWARD A. MCNEILL  
 WALTER E. MCNULTY, JR.  
 F. H. MCPHERSON  
 ANGUS R. MCRAKEN  
 STANFORD L. NAPIER  
 CARL J. NICHOLSON  
 ENITA NICKS  
 DAVID A. NIMS  
 WILLIAM T. NORWOOD  
 FREDERICK J. OSBORNE  
 CHARLES B. OVERMAN  
 JOHN D. PALMER  
 JULIAN I. PALMORE  
 BARTHOLOMEW M. PARKER  
 HARRY O. PARKER  
 HOWARD T. PARKER  
 OTTO H. REESE

JESSE N. PARKER, JR.  
 JOHN W. PARKER  
 ALFRED T. PARMERLE  
 LELAND F. PARRISH  
 OTIS S. PARSONS  
 PAUL R. PATTEN  
 GEORGE A. PATTERSON  
 EDWIN L. PATTERSON  
 S. GLEN PATTERSON  
 JAMES W. PATTERSON  
 GILBERT B. PAUL  
 LUCIAN A. PEACOCK  
 GRADON O. PENDERGRAFT  
 JOHN S. PERKINS  
 LUTHER A. PERRY  
 RICHARD T. PHILLIPS  
 WILLIAM A. PHILLIPS  
 WILLIAM E. PIRIE  
 ROLLAND M. PITTMAN  
 GRAYDON O. PLEASANTS  
 LEON POLAKAVETZ  
 REID T. PONDER  
 JAMES G. POOLE  
 FRANCIS R. PORTER  
 DOUGLAS L. POTTER  
 WILLIAM H. POTTER  
 WHITENER H. PREVOST  
 FRANCIS O. PRICE  
 HENKEL M. PRICE  
 OLIVER M. PROFFIT  
 GEORGE RACE  
 GILBERT T. RAGAN  
 FRED C. RANKIN  
 THOMAS B. RECTOR  
 JOHN C. REDDING  
 CHARLES M. REEDERN





SOPHOMORE CLASS, L THROUGH R

RALPH C. REID  
 EDWARD C. RHAME  
 CHARLES F. RHINEHART  
 WILLIAM L. RHYNE  
 DAVID P. RICKS  
 ENOCH G. ROBBINS  
 ROBERT G. ROBERTSON  
 ALFRED C. ROGERS  
 E. W. ROWE  
 WILLIAM D. SABISTON  
 HERMAN W. SCHNELL  
 SPENCER S. SCHORR  
 WALTER L. SCOTT  
 JAMES P. SCURLOCK  
 ASHLEY F. SEAWELL  
 CARL W. SECHLER  
 JAMES P. SEYMOUR  
 CHARLES J. SHANNON  
 ROYAL G. SHANNONHOUSE  
 JOHN C. SHELTON  
 JAMES E. SHERWOOD  
 GEORGE C. SHINN  
 ELTON B. SHORE  
 FOREST L. SHUFORD  
 WALES F. SIGMON  
 S. AUGUSTUS SILVER  
 HENRY M. S. CLAIR

EUGENE C. SIPE  
 JACOB E. SKINNER  
 WILBURN E. SMALL  
 ALLEN H. SMITH  
 CHARLES L. SMITH, JR.  
 EDWARD A. SMITH  
 GEORGE SMITH  
 JAMES K. SMITH  
 O. MARTIN SMITH  
 S. LAMONT SMITH  
 WINSLOW W. SMITH  
 EDGAR W. SNIPES  
 GEORGE W. SNOWDEN  
 DANIEL M. SNYDER  
 WILLIAM E. SPARGER  
 WILLIAM C. SPAUGH  
 LEON A. SPAULDING  
 WILLIAM W. SPEIGHT  
 SAMUEL E. SPITZER  
 LAWRENCE P. STACK  
 JOHN H. STAINBACK  
 ROBERT E. STANTON  
 HENRY STERNBERGER  
 JOSEPH P. STEWART  
 FRANK P. STIMSON  
 GEORGE P. STONE  
 LEON G. STONE

RICHARD E. STONE  
 WILLIAM A. STRINGFELLOW  
 ALLSTON J. STUBBS  
 LLOYD E. SWAIN  
 N. LEE SWANN  
 GRANVILLE H. SWOPE  
 MISS TOBIE M. TANENHAUS  
 CECIL G. TAYLOR  
 FRANCIS M. TAYLOR, JR.  
 KELLER W. THOMAS  
 WILLIAM M. THOMAS  
 FRANK W. THOMASON  
 LOY D. THOMPSON, JR.  
 JOHN THORNTON  
 JAMES M. TIDWELL  
 HENRY G. TILGHMAN  
 THOMAS H. TOMLINSON  
 FRANCIS R. TOMS  
 LAWRENCE E. TULLOCK  
 FRANK K. TURNER  
 ETGENE D. UMSTEAD  
 WINGATE E. UNDERHILL  
 FRANCIS D. UZZELL  
 JOHN A. VANN  
 ODELL S. VENTAL  
 RAYMOND D. VOGLER  
 EDMUND L. WADBILL



SOPHOMORE CLASS, S THROUGH Z

MISS E. NOEL WALKER  
 THOMAS R. WALKER  
 RAY E. WALL  
 JAMES F. WALSH  
 FRANK L. WALSTON  
 JOHN D. WALTERS  
 BERNARD R. WARD  
 DAVID J. WARD  
 HORACE G. WARD  
 JAMES K. WARD  
 JOHN W. WARDLAW  
 JOE C. WARREN  
 JOHN E. WATSON  
 ALAN M. WATT  
 EUGENE E. WELLS  
 JOHN R. WELLS  
 ALBERT M. WHISNANT  
 RICHARD H. WHITAKER  
 RUDOLPH C. WHITAKER  
 RUFUS WHITE

WILLIAM B. WHITE  
 AYER C. WHITLEY  
 JAMES L. WHITLEY  
 GUYON E. WHITTEN  
 W. W. WHITTINGTON, JR.  
 SAMUEL R. WILEY  
 CHARLES F. WILLIAMS  
 HARRY B. WILLIAMS  
 JOSEPH C. WILLIAMS  
 WILLIAM S. WILLIAMS  
 COLIE V. WILLIAMSON  
 JOHN WILLIAMSON  
 ELWOOD R. WILLIS  
 DANE M. WILSEY  
 EMMETT T. WILSON  
 FRANCIS J. WILSON  
 LEE WILSON  
 WILLIAM M. WILSON  
 JOHN F. WILY  
 RICHARD WINBORNE, JR.

CALDWELL WINECOFF  
 CHAMP WINSTEAD  
 GEORGE T. WINSTON  
 JAMES E. WISEMAN  
 JOHN H. WISHART  
 ATLAS M. WITTY  
 DONALD L. WOOD  
 ELLIOT S. WOOD  
 MARSHALL F. WOBDALL  
 ERWIN C. WOODARD  
 BRUCE W. WOOLARD  
 ROBIN N. WOOTEN  
 CREIGHTON WRENN  
 AUBURN L. WRIGHT  
 SHERMAN A. YEARGAN  
 ROBERT P. YELVERTON  
 ROLLIN G. YOUNCE  
 J. OTIS YOUNGBLOOD  
 ROBERT L. ZEALY  
 HENRY H. ZURBURG



## ♦ Freshmen ♦







## Officers of the Freshman Class

|                        |                |
|------------------------|----------------|
| EDMUND STRUDWICK NASH  | President      |
| EDWARD R. LIPSCOMB     | Vice President |
| WILLIAM LUCIUS CARBINE | Secretary      |
| WILLIAM CLYDE DUNN     | Treasurer      |





FRESHMAN CLASS, A THROUGH C

Erie X. Abernethy, Jr.  
Frank M. Adams  
Thurston R. Adams  
Robert M. Albright  
Allen L. Alexander  
Austin N. Allen  
Ethel V. Allen  
Gordon F. Allen  
Harlee C. Allen  
Sam R. Allen  
Van D. Alston  
George W. Aman  
Henry H. Anderson  
Charles D. Andrews  
James A. Anglin  
Henry M. Armfield  
Arthur L. Ashburn  
John B. Ashcraft  
Cathis H. Atkins  
Belmont E. Atkinson  
Elmer M. Aycock  
George L. Bagby  
Henry M. Baggs  
Richard D. Bagwell  
Andrew J. Bailey  
Leslie R. Bailey  
Merritt C. Baker  
Otis W. Baker  
Robert E. Baldwin  
Thomas R. Baldwin  
Gudger D. Ball  
Theobert A. Barbour  
Thomas H. Barker, Jr.  
Marshall H. Barney  
Sterling A. Barrett

Marvin C. Bartley  
Charles C. Bass  
William C. Bateman  
Howard E. Bates, Jr.  
Clifford R. Baucom  
John C. Beakley  
Everett G. Beam  
Walter R. Belk  
Clay C. Bell  
Henderson S. Bell  
James E. Bell  
Kenneth Adrien Bell  
Noah P. Bell  
Leo G. Bergman  
Milton E. Berman  
Rufus H. Best, Jr.  
Boswell A. Bethune  
John M. Betts  
Robert E. Betts  
Vance A. Black  
Cosby G. Blackwood  
Jacob C. Blackwood  
Kennett Blair  
Stanley R. Blair  
James G. B'ake  
Belvin N. Blalock  
Thomas M. Blankenship  
Victor H. Blumberg  
Thomas S. Bouldin, Jr.  
William C. Bouldin  
George P. Bourdelat  
Milton P. Bowen  
Brandol L. Boyette  
Joseph O. Boyles

James T. Boysworth  
James A. Bracey  
Samuel V. Brady  
D. W. Brake  
Charles H. Brame  
Elmer V. Braswell  
William T. Braswell  
Reid M. Brawley  
Robert V. Brawley, Jr.  
Jasper I. Braxton  
Leland C. Brewer  
Clayton Brice  
Frederick M. Brickman, Jr.  
Jack E. Brinn  
William H. Britt  
Hayes A. Brooks  
Carroll O. Brown  
Eugene F. Brown  
George C. Brown  
Henry S. Brown  
Howard J. Brown  
John L. Brown, Jr.  
Julian Brown  
Sam A. Brown  
Herbert T. Browne  
Roy V. Brown  
Norman L. Bryan, Jr.  
George B. Bryant  
Howard M. Bryant  
James D. Bryson  
Cecil F. Bullard  
Fred B. Bunch  
Nathan D. Bunker  
James A. Bunn  
John C. Burch

# THE YACKETY YACK

Roy M. Burgess  
William R. Burgess  
Joseph R. Burns  
James A. Burt  
Carmen M. Butler  
Leon A. Butler  
Virgin L. Butner  
Richard C. Cadmus  
George D. Caraway  
William L. Carhine, Jr.  
Frank M. Carlisle, Jr.  
Joe A. Carpenter  
Dewitt J. Carr  
Benny A. Cash  
Hiram P. Caton  
Miller W. Cavin  
Charles G. Chatham  
William F. Chencoweth  
Jack H. Childs  
Page Choate  
Howard F. Chrisko  
Albert E. Clark  
James B. Clements  
Madison H. Cockman  
Benjamin D. Coffield  
Milton Cohen  
Joseph J. Cole, Jr.  
Robert W. Coleman  
James L. Coley  
Clyde T. Collins  
Gerald L. Colvin  
Claude G. Comer  
Charles A. Condon, Jr.  
Bernard S. Connelly  
Cunningham W. Constantine  
William J. Conway  
Dennis S. Cook  
Roy W. Cook  
Lloyd A. Cooke  
Robert G. Cooke  
Williams Cooper  
Henry Cornelius  
Homer Cornelius  
Lyman A. Cotten  
Charlie M. Councilman  
Jack B. Coursey  
Marion R. Cowper  
Randolph C. Cox  
Stanley Cox  
William R. Cox  
John T. Craig  
Frank L. Crane  
C. Jack Craven  
Grady R. Crawford  
Hampton B. Crawford  
Burnice L. Credle  
Oscar Crech  
Robert E. Crew  
Stanley E. Crew  
John H. Croom  
William S. Crouch  
Arthur B. Crudup  
Leonard H. Crumpler  
Walter H. Culbreth  
James T. Culton  
Walter A. Daley  
Daniel J. Dalton  
Emerson P. Dameron  
Thomas C. Darst  
Carson R. Davis  
Fred B. Davis  
Jefferson Davis  
Ralph W. Davis  
Robert E. Davis

William G. Davis  
James B. Dawson  
Vance L. Dearman  
John A. DeBerry  
Thomas E. Dees  
Gaston L. Deese  
John R. Denning  
Zeb R. Denny  
Ernest C. Denton  
David G. deRosset  
J. Norman DeVincy  
Robert P. Dewey  
Canfield S. Diekie  
Nicholas W. Dockery  
Gavin Dortch, Jr.  
Jerry W. Doughtie  
Thomas B. Douglas  
Charles C. Duffy  
William C. Dunn  
William Dunn, Jr.  
Joseph C. Eagles  
William L. Easley  
Charles D. Eatman  
Jesse P. Edwards  
Julius C. Edwards  
Val Edwards  
John S. Eggleston  
Edward E. Eisenberg  
Matt A. Elmore  
Wallace Enloe  
Morris Erbesfield  
Charles P. Erickson  
Charles R. Erskine  
John W. Ervin  
John H. Estep  
Ernest W. Ewhank  
Harry H. Ewhank  
Alexander H. Ewinz  
Ralph L. Falls  
Millard H. Fann  
Robert Ferrell  
Joseph G. Faulkner  
Henry S. Field  
James L. Ferebee  
Fred J. Ferguson  
Jesse E. Ferguson  
William E. Ferrell  
Adam Fisher, Jr.  
Amel J. Fisher  
Albrey W. Fisher  
Carl H. Fisher  
Rascoe B. Fisher  
Roy C. Flanigan  
Cowan C. Foard  
Charles E. Ford  
Harry S. Ford  
Richard W. Fowler  
Charles D. Franck  
Roy W. Franklin  
Eugene H. Frasier  
Berry G. French  
Frank Friedenberg  
James L. Frye  
Lucian H. Fussell  
Ellis D. Fysal  
Marshal A. Ga'lop  
Albert C. Gaskill  
Eugene L. Gaskill  
Kenneth A. Gay  
Henry E. Gibbons  
Hall L. Gilbert  
Harold W. Glascock, II  
George X. Gleaton  
Chalmers L. Glenn, Jr.

Edmond T. Glenn  
Joseph H. Glenn  
Sydney C. Glickman  
Cleó W. Goldstein  
John F. Goode  
Albert R. Goodman  
Vernal J. Goodman  
Noah Goodridge  
Elwood K. Goodson  
James C. Goodwin  
James S. Gorham, Jr.  
Charles P. Graham  
Donald W. Graham  
John C. Grainger  
Milford F. Grantham  
John F. Gregory  
Robert L. Gribble  
Robert A. Grier  
James O. Griffin  
Paul E. Griffin  
Phil G. Griffin  
Harold F. Grindstaff  
Thurman E. Gross, Jr.  
J. Walter C. Grotzmann  
Julian B. Guard  
Arthur B. Gulley  
June U. Gunter  
Roy H. Gunter  
Aubrey A. Gurganus  
Lester M. Haddad  
Wade H. Hadley, Jr.  
Price B. Hall, Jr.  
John F. Hallman  
Edward R. Hamer  
Thomas N. Hamer  
William D. Hamer  
William C. Hames  
Joseph G. deR. Hamilton  
Lawrence T. Hammond  
Tyler J. Hamner  
James L. Harper  
Henry D. Harris  
James C. Harris  
James L. Harris  
Albert L. Haskins  
Shofick G. Hatem  
William Hawkersmith  
Clyde L. Hawkins  
Charles P. Hayes, Jr.  
Baxter H. Haymore  
Ezbert L. Haywood  
Allen W. Heath  
Herbert Hechenbleikner  
James D. Hellig  
Joseph E. Heller  
Worth M. Helms  
Willis I. Henderson  
Robert E. Henning  
Matthew G. Henry  
Tom C. Henry  
Charles A. Hensley, Jr.  
John E. Henson  
Joseph F. Hester  
L. B. Hester, Jr.  
William L. Higdon, Jr.  
Robert O. High  
Eugene G. Hines  
Leonard R. Hines  
Wiley A. Hines  
George R. Hinston  
Oscar B. Hobbs  
L. C. Hobson, Jr.  
Robert M. Hodges  
Elmer G. Hoefler, Jr.



FRESHMAN CLASS, D THROUGH H

James L. Hofter  
Clyde R. Holder  
Wilnot S. Holmes, Jr.  
Grey B. Hooks  
Carl C. Hoots  
Eugene M. Hoover  
Edmund Hopkins  
Charles G. Horne  
Frank W. Horner  
Giles F. Horney  
Irving Horowitz  
Hall C. Houpe  
Henry C. House  
Frank J. Householder, Jr.  
Herman V. Houston  
Jack M. Houston  
Robert H. Houston  
Jesse M. Howard  
Charles N. Howe  
Robert E. Hubbard  
William T. Hudnell, Jr.  
James S. Hudson  
Clyde E. Hulon  
George W. Hundley  
Wilbur C. Hunsucker  
John D. Hunt  
Martin N. Hunter  
John G. Hurt  
Theodore F. Hussa  
Richard Hutchinson, Jr.  
John D. Idol  
Thomas K. Ivey  
Frank W. Jackson  
Martin W. Jackson  
Phillip Jackson

Francis G. Jacobs  
Philip Janvey  
John S. Jemison, Jr.  
Edwin Jennings  
Benson T. Johnson  
David A. Johnson  
D. C. Johnson  
Joseph J. Johnson  
Josiah D. Johnson  
Pinkney G. Johnson, Jr.  
Robert G. Johnson  
Franklin W. Jones  
Harvey J. Jones  
Henry F. Jones  
Herbert W. Jones  
Horace B. Jones  
John T. Jones  
Joseph P. Jones  
William Bartlett Jones  
William Bruce Jones  
Louis M. Jordan  
Henry H. Kapp, Jr.  
Herman R. D. Karriker  
James S. Kaufman  
Bloomfield Kendall  
Jerome B. Kessler  
William F. Kessler  
Archibald D. Kincaid  
Gilmour A. Kincaid  
John E. King  
Thomas B. King, Jr.  
William H. Kingsbury  
Arthur Kirkpatrick  
John J. Kirkpatrick  
Worth L. Kiser

Pedro P. Kjellestvig  
Charles F. Koonce  
Elias Kouri  
Harry E. Kramer  
Theodore C. Krueger  
Wallace H. Kuralt  
Clyde T. Laidlaw  
William H. Lane  
Coy M. Langley  
Forrest L. Langley  
Reed H. Latham  
W. Ray Latham  
Vance H. Latta  
Alfred S. Lawrence, Jr.  
William X. Lawrence  
Frank M. Lazaris  
Mebane T. Lea  
David C. Lee  
Joseph F. Lee  
Robert E. Lee  
Percy O. Leggett  
Lawrence L. Lemonds  
Donald H. Lentz  
James A. Lewis  
Thomas R. Lewis  
Walter G. Lewis  
John Van Lindsey  
William S. Lindsay  
Julius D. Linker  
Edward R. Lipscomb  
John L. Lister  
Arthur D. Little  
Franklin Little  
Howard S. L. Little  
James M. Little



Lloyd R. Little  
 Ned C. Litwack  
 John H. London  
 Lawrence F. London  
 Edwin G. Long  
 Zelpha P. Long  
 Hardwick T. Lord  
 Alex W. Lowder  
 Frank R. Lum  
 William P. Mabrey, Jr.  
 Edward A. Madison  
 Claudius J. Madry  
 J. Fuller Malone  
 Isaac H. Manning, Jr.  
 Arthur R. Marpet  
 Alan A. Marshall  
 James R. Martin  
 Miss M. L. Martin  
 Richard E. Martin  
 Leslie D. Mason  
 C. Odell Matthews  
 James D. Matthews  
 Ralph A. Matthews  
 Philip W. Mattocks  
 Clyde D. Mauney  
 William H. Maxwell  
 Clyde H. May  
 Donald C. Mayhew  
 T. L. Maynard  
 Henry Manor  
 Henry deC. Mazyck  
 John H. Mebane  
 William C. McDford  
 Alvin E. Melvin  
 Harry M. Melvin  
 Herman S. Merrell  
 William D. Merriitt, Jr.  
 Edward Meyer  
 Alan W. Michael  
 William Michalove  
 John A. Midgett  
 Hulburd de la H. Miles  
 Charles R. Miller  
 James I. Miller, Jr.  
 Maurice Miller  
 William R. Mills  
 James R. Mohorn  
 Albert R. Monroe  
 John S. Monroe  
 Charles S. Moody  
 George D. Moody  
 Beverly C. Moore  
 Fred Moore  
 James A. Moore  
 Lemuel W. Moore  
 Paul A. Moore  
 William B. Moore  
 William S. Moore  
 William W. Moore  
 Robert M. Moretz  
 George Morgan, Jr.  
 James P. Moran  
 Roscoe H. Morgan  
 James K. Morisey  
 W. Frank Morrison, Jr.  
 Bradford F. Moser  
 Thomas A. Mott  
 Alfred A. Mount  
 Reginald O. Mullen  
 Ralph H. Munch  
 Porter C. Munn  
 Douglas M. Munstian  
 Robert E. Meyers

Robert A. McArvey  
 Marshall L. McAnuly  
 James C. McBrayer  
 Owen J. McCall  
 Clifton L. McCotter  
 James L. McDonald  
 William R. McGhee  
 Paul H. McGinnis  
 Wylie H. McGlamery, Jr.  
 Daniel R. McGlohon  
 Dixen A. McGowan  
 Raymond L. McGhargne  
 John C. MacNeill  
 Oliver K. McIntosh  
 Claude R. McIver, Jr.  
 Clyde McKinney  
 Ollen D. McLeod  
 James L. McMillan  
 John C. MacNeill  
 Robert B. McNulty  
 William P. McPherson  
 John I. McRee  
 Broadus McSwain  
 Miss M. McGuire Napier  
 Edmund S. Nash  
 Edgar A. Neely  
 David Neiman  
 Herbert A. Nelson  
 Ben F. Nesbitt  
 George F. Newman, Jr.  
 Marcus L. Newman  
 Jesse S. Newsome  
 John K. Newton  
 John A. Niles  
 Fred P. Noce  
 William H. Norman  
 James L. Norris  
 Elton S. Oakes  
 Robert L. Oakley  
 Fred S. O'Brien  
 Miss Charity C. Oliver  
 George M. Oliver  
 Frank Q. O'Neill  
 James F. Orren  
 William H. Orrison  
 Raymond A. Osman  
 Edgar F. Outland  
 Walter B. Owen  
 Reginald P. Packard  
 Joseph W. Packard  
 Jesse W. Page  
 Harold T. Palmer  
 S. Everett Palmer  
 Rufus S. Paret  
 John M. Parham  
 Maston S. Parham  
 Milton P. Park  
 William H. Parker  
 Robert B. Parnell  
 Roy B. Parrish  
 J. F. Parrott, Jr.  
 Robert A. Parsley  
 Elbert L. Patterson  
 H. N. Patterson  
 Sam C. Paulson  
 Branche E. Paxton  
 William E. Pearce  
 Harry H. Pearson  
 Arthur G. Peeler  
 Joseph B. Pemberton  
 Edrington S. Penn  
 Miss Merea M. Penny  
 George E. Pennington

Charles R. Penny  
 Edgar C. Person  
 Eugene E. Pfaff  
 Carl H. Pfunter  
 Anton A. Phillips  
 Clinton B. Phillips  
 Coy T. Phillips  
 Jesse A. Phillips  
 John M. Phillips  
 Seldon M. Pierce  
 Hugh M. Pinkston  
 Wade H. Pinyan  
 John J. Pionke  
 F. W. Pittman  
 John G. Pleasant  
 Clifton E. Pleasants  
 William W. Pleasants  
 Lindsay Phumly  
 Robert C. Plummer  
 Philip G. Poover  
 Robert L. Poplin  
 Knox D. Porter  
 James W. Powell  
 Lacy L. Pratt  
 Delmus C. Prevatt  
 John A. Prevost  
 George W. Price  
 Richard Q. Price  
 Roloff H. Purrington  
 Robert E. Query  
 George J. Quinn, Jr.  
 Hugh A. Ragsdale  
 Julian E. Rayer  
 Marshall D. Rand  
 Thomas H. Raney, Jr.  
 Clinton P. Rankin  
 Henry H. Rankin  
 Thomas P. Rankin, Jr.  
 Dowd L. Rape  
 Julian E. Rayner  
 Eddie C. Rasberry  
 Clarence W. Rowlings, Jr.  
 Joseph K. Ray  
 L. Brownlow Ray  
 Dewey L. Raymer  
 John W. Rea  
 Frank E. Redus  
 Robert Reeves  
 John R. Reid  
 Mart S. Reid  
 Samuel T. R. Revell, Jr.  
 Arthur E. Reynolds, Jr.  
 Albert M. Rhett  
 David K. Rhyne  
 Leon L. Rhyne  
 W. Edward Richards  
 Norman E. Ricks  
 James D. Riddick  
 Sydney L. Risdon  
 Barron L. Ritchie  
 George H. Roach  
 Victor W. Roberts  
 Ashby C. Robertson  
 Alexander M. Robinson  
 James M. Rogers  
 George P. Rosemond  
 James H. Ross  
 Lemuel H. Ross  
 Irving S. Roth  
 Chauncey L. Royster  
 Raymond J. Ruble  
 Peter B. Ruffin  
 Carl K. Rust



FRESHMAN CLASS, I THROUGH M

Haynes M. Rutherford  
Leonard E. Sachs  
Alex M. Saleeby  
Leroy W. Sams  
Ralph E. Sams  
Grover C. Saunders, Jr.  
Roscoe D. Sandlin  
John P. Sarzeant  
William K. Saunders  
Andrew T. Sawyer  
Richard M. Sawyer  
Sidney W. Sayre  
Wallace B. Seales  
Michael Schenck  
Elihu B. Schlosburg  
Charles M. Schneider  
Bernard Schneider  
Jacob B. Schneider  
Erwin R. Scott  
Harry H. Scott  
Walter D. Scott  
Charles B. Sears  
Joseph H. Sears, Jr.  
Kelley C. Sears  
Malcolm B. Seawell  
Lawrence P. Self  
Henry N. Sergeant  
Emil N. Shaffner  
Harry L. Shaner, Jr.  
Morton M. Shapiro  
William G. Sheets  
James H. Sheffield  
Phil A. Shelton  
Wallace A. Shelton

Philip Sher  
George L. Sherrill, Jr.  
William A. Sherrill  
Arthur D. Sickles  
Charles C. Sikes  
Sammie Silverstein  
Howard H. Simpson  
Marcus Simpson  
Richard R. Simpson  
Wilfred N. Sisk  
Joseph C. Sitterson  
Wayland J. Sitterson  
Leo B. Skeen  
Raymond Skidmore  
Charles C. Skinner  
John G. Slater  
Carl T. Sloan  
M. Bowden Smathers  
Roy Smathers  
Stanley W. Smiley  
Benjamin H. Smith  
Budd E. Smith  
Claude A. Smith  
Jack W. Smith  
John W. Smith  
Norwood Smith  
William C. Smith  
William B. Snow  
Raymond L. Souther  
Fred J. Southerland  
William O. Southerland  
Philip Sowers  
Paul R. Sparks  
S. B. Dick Speer  
Lawrence L. Spitzer

Frank P. Spruill, Jr.  
Ernest H. Stallings  
George M. Stallings  
Luby F. Stallings  
William T. Stanhack  
Louis G. Stanfield  
William A. Starbuck  
Van E. Stratton, Jr.  
Dana E. Stearns  
William J. Steele  
Otis Stepp  
Solomon B. Sternberger  
John B. Stevens  
Garfield D. Steves  
John H. Stewart  
John M. Stewart  
Orvis D. Stinson  
Charles J. Stokes  
Selby E. Stokes  
Frank E. Stone  
Joe S. Stone  
Clyde A. Stubbs  
Richard L. Sugg  
William A. Sugg  
Albert I. Suskin  
Walter G. Sutton  
Charles L. Sykes  
William S. Tabb  
John T. Talley  
Milton Tansend  
Gerhard A. Taylor  
Huber T. Taylor  
Thomas J. Taylor  
Willard S. Taylor



FRESHMAN CLASS, N THROUGH Z

William H. Taylor  
Edward Thomas  
Fred A. Thomas  
Fred C. Thomas  
Henry C. Thomas  
James J. Thomas  
John B. Thomas  
John L. Thomas  
George D. Thompson  
Neill A. Thompson  
William C. Thompson  
Irving W. Thornton  
Adolphus W. Tilley  
James R. Tomlinson  
Cleo C. Triplett  
Marshall M. Troublefield  
Harry Tsomas  
Hallie F. Turner  
Mangum Turner, Jr.  
William H. Turner, Jr.  
George M. Untz  
James W. Vann  
Evan J. Vaughn  
John S. Vaughn  
John G. Wadsworth  
Allen A. Wagner  
Roger I. Wall  
William E. Wall  
John Wallace  
Harper Walston  
Joseph T. Ward  
Needham E. Ward, Jr.  
John M. Warren

Alston S. Watkins  
George B. Watkins  
James C. Watkins  
William A. Way  
John S. Weathers  
Samuel T. Weaver  
Henry B. Webb  
Robert H. Webb  
Roy B. Webb  
Ben R. Webster  
James W. Webster  
Clarence J. Weeks  
Kermit W. Welborn  
Kermit Wheary  
James B. Wheatley  
Claude L. Whitchard, Jr.  
Clyde M. Whisnant  
Horace J. Whisnant  
Howard P. Whisnant  
Roy G. Whitaker  
Chalmers L. White, Jr.  
Rankin J. White  
Travis D. White  
William W. White  
Burgess U. Whitehead  
I. Chester Whiteley  
Dowd P. Whitley  
Thomas C. Whitmore  
Preston W. Whorton  
William L. Wiggs, Jr.  
George V. Wild  
Robert J. Wilkerson

John A. Wilkinson  
Albert F. Williams, III  
Ernest S. Williams  
Meade H. Willis  
George T. Wilson  
Hilliard B. Wilson  
Julius V. Wilson  
Paul C. Wimbish  
Ernest M. Winborne  
James L. Winstead  
Ollin Winstead  
Morris Wolf  
Edward J. Wolf  
George E. Wood, Jr.  
James C. Wood  
Marvin E. Woodard  
Wayne O. Woodard  
Grady H. Woods  
Charles K. Woodward  
James G. Worsley  
David A. Worsley  
Hal V. Worth  
James S. Wright  
Ernest H. Wyche  
Charles L. Wyrick  
Alex C. Yarborough  
William H. Yarborough, Jr.  
Edgar D. Yomans  
Henry G. Young  
Wilbert P. Young, Jr.  
W. Royster Young  
Edwin J. Zagora  
Robert U. Zimmerman



DEAN C. T. MCCORMICK

♦ Law ♦





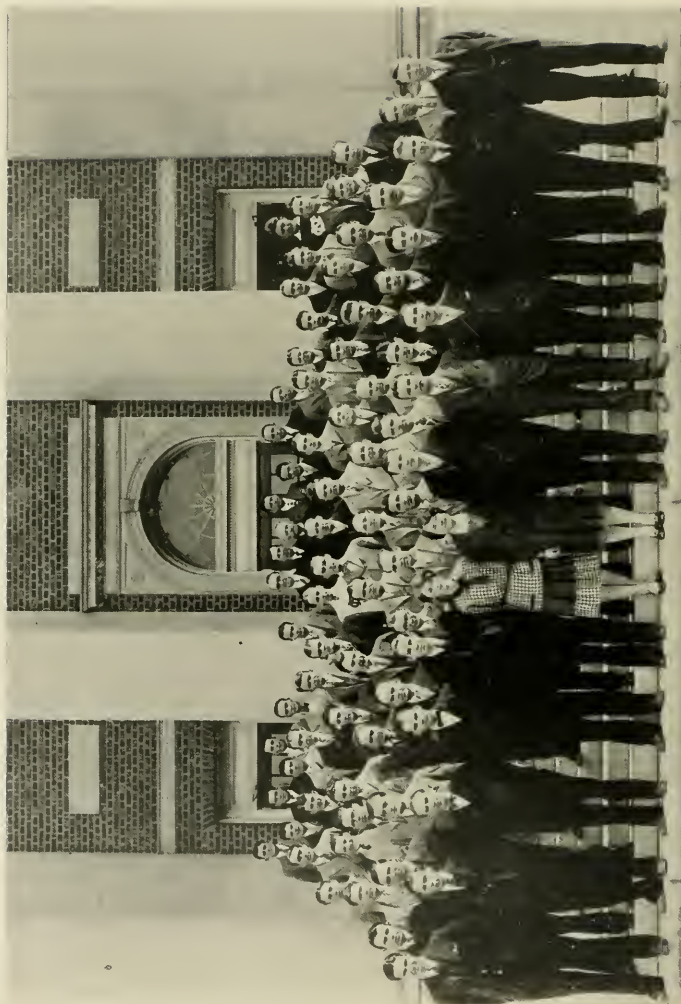

THE LAW SCHOOL



### Third Year Law Class

C. W. HALL.....President  
 F. P. PARKER, JR.....Vice President  
 L. PHILLIPS.....Secretary-Treasurer

W. A. DODDERER  
 F. B. GUMMEY, II  
 C. HALL  
 H. F. HENDERSON  
 G. M. HOOD

C. R. JONAS  
 JOHN KESLER  
 T. B. LIVINGSTON, JR.  
 M. P. MEYERS  
 C. A. NELSON  
 E. P. PARKER, JR.

L. PHILLIPS  
 G. M. SHAW  
 J. C. SMOOT  
 H. J. TUCKER  
 J. C. WIG

### Second Year Law Class

J. N. SMITH.....President  
 T. C. HOYLE, JR.....Vice President  
 J. O. RODMAN, JR.....Secretary-Treasurer

F. B. AYCOCK, JR.  
 L. T. BLEDSOE  
 H. D. BURKE  
 A. L. BUTLER  
 J. F. COOPER  
 W. E. CRISSMAN  
 J. B. CRUDUP  
 W. A. DEVIN, JR.  
 D. M. FIELD  
 J. B. FORDHAM  
 D. S. GARDNER  
 R. T. GILES  
 H. G. GODWIN  
 E. C. GREGORY, JR.

J. H. HARREL  
 T. W. HOLLAND  
 C. R. HOLMES  
 T. C. HOYLE, JR.  
 L. V. HUGGINS  
 J. W. JENNETTE  
 R. W. JONES  
 A. KARTUS  
 C. W. McAXALLY  
 D. M. McCOMB, JR.  
 A. C. MCINTOSH  
 R. W. MARTIN  
 S. MEYER  
 DAN K. MOORE

J. O. RODMAN, JR.  
 S. E. ROGERS  
 A. W. SAPP  
 MISS SUSIE M. SHARP  
 E. H. SMITH  
 J. N. SMITH  
 C. B. SPARGER  
 L. A. SMITH  
 W. H. STRICKLAND  
 E. G. THOMPSON, JR.  
 C. V. VENTERS  
 T. D. WARREN, JR.  
 P. R. WHITLEY  
 JAMES B. WRIGHT, JR.

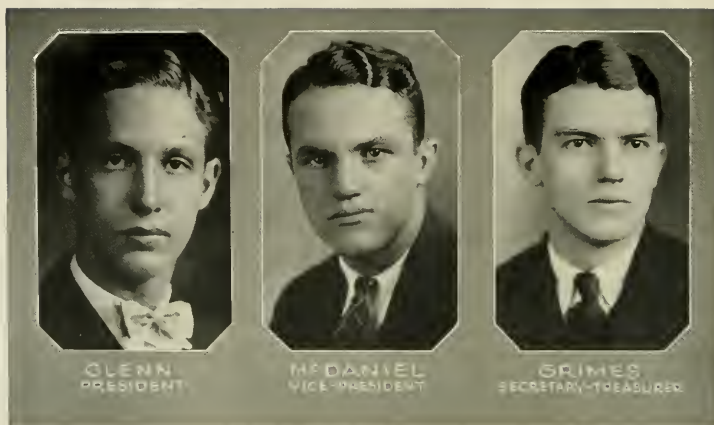

GLENN  
PRESIDENT

MCDANIEL  
VICE-PRESIDENT

GRIMES  
SECRETARY-TREASURER

## First Year Law Class

J. F. GLENN, JR. .... President  
G. D. MCDANIEL ..... Vice President  
BRYAN GRIMES ..... Secretary-Treasurer

W. D. ALLEN  
J. H. ANDERSON  
C. B. AYCOCK  
E. O. AYSUE  
H. P. BRANDIS, JR.  
MARY K. BROWNE  
T. J. CAPEL  
F. L. CARPENTER  
T. E. CHEEK, JR.  
A. M. COVINGTON  
J. W. CREW, JR.  
J. A. CRUMPLER  
M. E. DONNAHOE  
O. B. EATON, JR.  
R. A. FREEMAN  
N. B. GASKILL  
A. W. GHOLSON, JR.  
J. F. GLENN, JR.

BRYAN GRIMES  
C. P. HINSHAW  
A. B. HOLMES  
W. K. HUNGER  
J. B. LEWIS  
H. K. LEE  
J. B. LINN  
W. J. LUPTON  
E. R. MACKETHAN, JR.  
G. D. MCDANIEL  
E. M. MCEACHERN  
J. B. McMULLEN  
J. E. MAGNER  
CHAS. S. MANGUM  
R. L. MAUNEY  
G. C. MEADS  
J. S. MERRITT  
F. I. NEWMAN  
RALPH WILSON NOE

FRANCIS O. PARKER  
J. R. POTTER  
A. B. RAYMER  
HARRY ROCKWELL  
T. S. ROLLINS, JR.  
C. F. ROUSE  
W. A. ROUSSEAU  
T. S. ROYSTER  
C. O. SAPP  
W. D. P. SHARP, JR.  
N. S. SOWERS  
A. K. SMITH  
D. D. SMITH  
CARTER C. STUDDERT  
E. F. TAYLOR  
D. E. THOMAS  
LAWRENCE H. WALLACE  
J. M. WRIGHT



DEAN I. H. MANNING

# Medical







THE SECOND YEAR MEDICAL CLASS



## Second Year Medical Class

|                        |                                |
|------------------------|--------------------------------|
| DUNCAN S. OWEN.....    | President                      |
| S. GLENN WILSON.....   | Vice President                 |
| ZACK D. OWENS.....     | Secretary-Treasurer            |
| ALLAN S. CHRISMAN..... | Student Council Representative |

JOHN ALPHEUS BENDER  
 MERLE DUMONT BONNER  
 EDGAR NORMAN BOSEMAN  
 ROBERT HYAT BROWN  
 WESTON BRUNER, JR.  
 SAMUEL MACON CARRINGTON  
 LESTER THOMAS CHANCE  
 ALLAN SIMPSON CHRISMAN  
 WILLIAM EUGENE COOK  
 JOHN MATTHEW COOKE  
 WILLIAM ALEXANDER COOPER, JR.  
 LESTER AVANT CROWELL, JR.  
 JAMES FULTON CRUMPLER  
 GILBERT BRUCE DAVIS  
 DANIEL EFLAND FORREST, JR.  
 CHARLES LEE FERGUSON  
 ERNEST WASHINGTON FRANKLIN  
 WALTER H. HARMON  
 WILLIAM COCHRAN HIGHSMITH  
 ABEL LECOMPT HILL, JR.  
 WILLIAM BORDEN HOOKS

MALCOLM DRAKE KEMP  
 LONNIE CARL LILES  
 JAMES LAURENCE MCELROY  
 NEILL HENRY MCLEOD, JR.  
 ERNST OTTO MOEHLMANN  
 BURTON STEVENSON MUNRO  
 ROBERT EDMOND NICHOLS, JR.  
 ROBERT DELEON OLIVER  
 DUNCAN SHAW OWEN  
 ZACK DOXEY OWENS  
 CHARLES WILSON ROBINSON  
 CHARLES HENRY SIKES  
 CLAUDE ERNEST SIMONS  
 HORACE GILMORE STRICKLAND  
 HEYWOOD C. THOMPSON  
 EARL VAN TUCKER  
 HUGH ALIBED WATSON  
 WILLIAM PERRY WHEELS  
 CLARENCE HUNT WHITE  
 STEPHEN GLENN WILSON  
 RALPH GALLOWAY WOODRUFF



THE FIRST YEAR MEDICAL CLASS

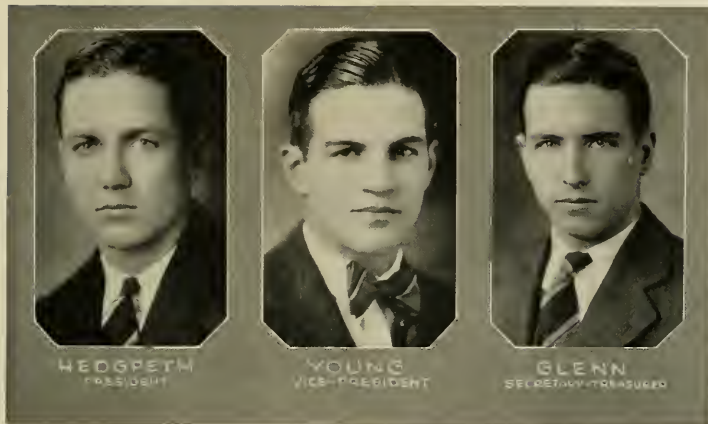

## First Year Medical Class

|                       |                         |
|-----------------------|-------------------------|
| E. McG. HEDGPETH..... | President               |
| D. A. YOUNG.....      | Vice President          |
| E. B. GLENN.....      | Secretary and Treasurer |

C. L. BALL  
 N. O. BOWMAN  
 R. L. CASHWELL  
 K. L. CLONIGER  
 D. M. CURRIE  
 A. C. DICK  
 H. W. DIETZ  
 G. C. DAUGHTRIDGE  
 G. T. DONNELLY  
 H. L. FARRELL  
 J. C. FOWLER  
 V. M. GARDNER  
 J. A. GILES  
 E. B. GLENN  
 E. McG. HEDGPETH  
 R. R. HEFFNER  
 R. A. HARTON  
 J. F. HOBBS

J. R. JOHNSON  
 A. C. HAYES  
 A. A. KENT, JR.  
 G. M. LEIBY  
 J. F. MARSHALL  
 R. F. MONROE  
 R. H. MOORE  
 W. G. MORGAN  
 F. N. MULLEN, JR.  
 P. K. PERKINS  
 H. S. POWELL  
 J. O. REDDING  
 J. P. RHODES  
 J. M. ROBERTSON  
 A. S. ROSE  
 W. P. STARLING  
 MISS VANCE THOMPSON  
 K. P. TURRENTINE

D. A. YOUNG



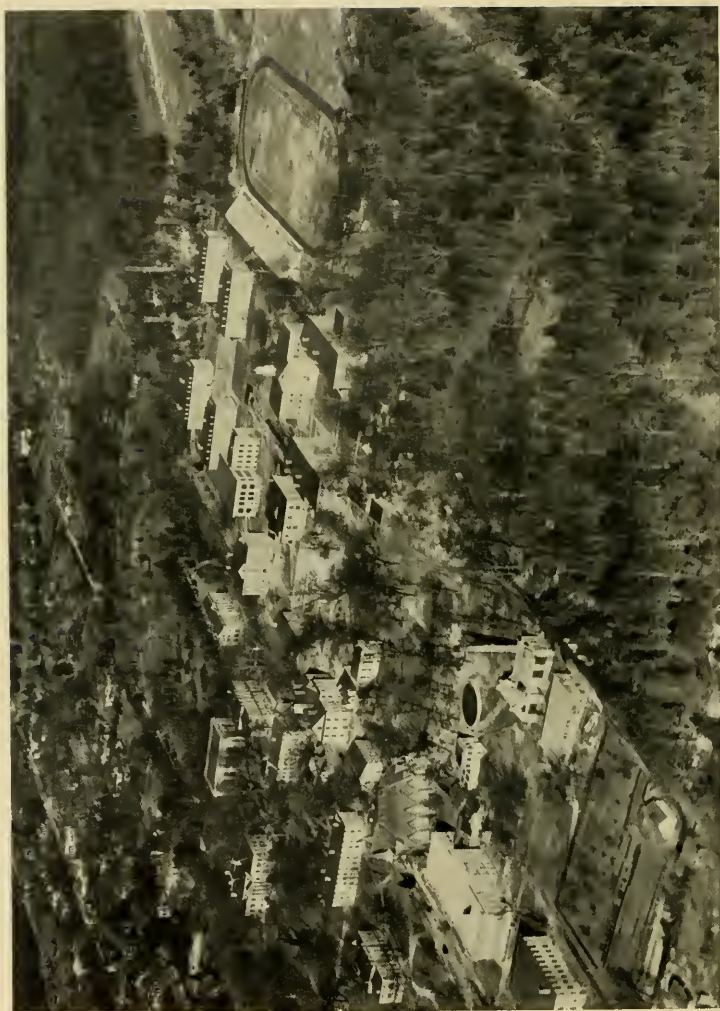

THE UNIVERSITY CAMPUS, SEEN FROM THE AIR



# Kaleidoscope







Tar Heel Executives  
on a busy day ~



Better 'n a  
Movie Thriller.



Editing Our  
Favorite Try-Weakly ~



All, all are gone, the  
old familiar places ~



Tar Heel Force in Action



This is the day we  
moved our beds ~



Freshman Elections.  
The Battle is on ~



The death of old  
Klutz Hotel in a  
Midnight Fire ~



Elections/ and no  
mud visible



When many Fair Ladies  
flock hither for Summer-  
time Campus Courses ~





The Morning after  
the Night before—



June, the Mountains,  
and Blue Ridge—



Synthetic  
Scotch—



Thirteen/  
He's unlucky—



This is the way  
we go to Class



A figure in  
ecstasy!—



Another Victim roped in!



In arrears—



Now is that nice—



Globe Trotters—



The seat of trouble—



"Allah is Almighty!"  
They shout to the  
Football Fans —



Silence! The hooded  
tapster with the iron  
grasp approaches to  
begin his search  
through Memorial Hall.



Coo-Coo, Coo-Coo, Coo-Coo!  
Cry the young Minotaurs.



A Witching scene.  
Broomstick and all —



How are the mighty  
fallen! Dignified  
Phi Beta Kappa —  
President descends to  
the comedies of  
initiation —



Completely turned  
around by the  
bewilderment of  
Initiation —



Neophytes of the  
Cosmopolitan Club—  
ready for a trip  
around the Campus



After the fleecing!



Two Campus Celebrities —  
Spearman and Gray — on display  
in an initiation ordeal —



SCENE FROM "HAPPY END"  
PAUL WHITE, CAROLINE, PEARCE,  
WAKECASTER (HUBERT EFFNER),  
UNITED EFFER (N. T. NICKS),  
AND MOTE (CHARLES H. COLE)  
IN THE "HOLY BONDS OF MATRIMONY,"  
WHILE MAMA THE MOTHER  
(JOSEPHINE SHARKEY) AND ZENIE  
THE AUNT (ANITA DARLING)  
WITNESS THE CEREMONY.



SCENE FROM "INTERESTING  
REVIVAL OF THE OLD FLOODRAMA"  
"TEN NIGHTS IN A BARROOM"  
HARVEY GREEN (T. P. HARRISON),  
AND WILLYE HANIMOND (BOB ZEALY)  
DRIVE JOE MORGAN (H. M. JONES)  
FROM AN ACKING BARTENDER SLADE  
(W. M. BRAYTON) WHO HAS INADVERTENTLY  
STUCK THE LITTLE MARY (TARASA GRAHAM)  
YOUNG FRANK SLADE (A. K. CULVER) DOKS  
ON, WHILE MRS. SLADE (MARY HOLLAND)  
CARES FOR THE WOUNDED CHILD.



HUBERT  
EFFNER  
TAKES THE  
ROLE OF  
SHIPPINSON  
A PROPERTY  
MAN IN THE  
CALIFORNIA  
PLAY  
"WYSEN"

## "WITH THE CAROLINA PLAYMAKERS"



BEHIND THE SCENES WITH THE PLAY  
MAKERS - A CASS IN STAGECRAFT  
UNDER THE SUPERVISION OF SAMUEL  
BRIDEN.

THE DRAMATIC POWERS SIT  
IN CONFERENCE - SAMUEL  
BRIDEN, TECHNICAL DIRECTOR,  
HUBERT EFFNER, BUSINESS  
MANAGER, PROF. W. KOCH,  
GENERAL DIRECTOR, "DIXIE"  
KOTIE, CANINE MARCOT.

THE MARVELOUS ROMANCE OF  
WEN-CHUN-CHIN, A CHINESE  
FOLK-PLAY - HENRY WELLS  
ASSISTANT PROPERTY MAN,  
SHEPPERD STROUDWICK AS WEI TA,  
MARILEE SHAW AS W. N. CHUN CHIN,  
LAWRENCE WALLACE AS TU SAN,  
B. LATLEE AS PROPERTY MAN.



A TENSE MOMENT IN "TEN  
NIGHTS IN A BARROOM"  
FILMED BY PAUL AND ERMA  
GREEN. W. M. KATHERINE  
BATTS AS THE WIFE AND  
JOHN HARDEN AS THE HUSBAND.



BASHFUL BOB (HOWARD BAILEY)  
WOOD ANN S. LEE (HELEN  
DORTCH) UNDER THE  
WATCHFUL EYES OF ALL THE  
FAMILY - MRS. JOSEPHINE -  
SHARKEY (PA) (SHEPPERD  
STROUDWICK), GIL (LAWRENCE  
WALLACE), AND THE LITTLE  
BROTHER (CHARLES GRAHAM).





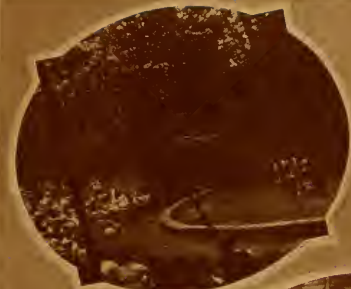

EVERY SPRING THERE COMES AN OUTDOOR PRODUCTION IN THIS BEAUTIFUL FOREST THEATRE.

A SCENE FROM "SHOT-GUN SPLOIN", A COMEDY OF THE NORTH CAROLINA MOUNTAINS BY GERTRUDE WILSON COFFIN, IN WHICH SAIREY BAMA ACTING POSTMISTRESS (MRS. COFFIN) HANDS OUT THE GOSSIP OF THE DAY TO FATE GADSDY, RURAL MAIL-CARRIER (CHARLES LIPSCOMB), AND PINK GIBSON, VILLAGE LOAFER (WALTER SPREADMAN), WHILE DICEY RAEFOORD, LOIS WARDEN, MOUNTAIN GIRL AND SUBJECT OF THE GOSSIP, SITS SILENTLY BY.



PROMINENT FIGURES AT THE EASTERN REGIONAL DRAMATIC CONFERENCE HELD AT CHAPEL HILL, APRIL 4TH AND 5TH. RH. KOCH, DIRECTOR, CAROLINA PRATTIANES; MRS. TUCKER, BROOKLYN POLYTECHNIC INSTITUTE, A M. DRUMMOND, CORNELL UNIV., GEORGE PERCE SALES, YALE UNIV., LIBRARIAN STANSON, DRAMATIC CRITIC OF THE NEW YORK TIMES. SCENE FROM "MOUNTAIN MAGIC" A CALIFORNIA PLAY. SINCE A SIMPLE MOUNTAIN LASS (HELEN DORTCH) WATCHES THE HANGING OF A BEAUTIFUL CANDELARIA WHICH ANNETTE AN OPERA SINGER FROM VIENNA (EMMA NICK) HAS BROUGHT TO AMERICA TO ADORN THE RUDE SHACK OF BILL, HER PROSPECTOR-LOVER (SHEPPERD STRUDWICK).



IN THIS FUTURISTIC PLAY "A NEW EVE" BY MARY DIENBERGER, THE PROPHET (HARRY RUSSELL) EXHORTS THE TWO SURVIVORS OF THE LAST WAR - MARY DIENBERGER AND CHARLES LIPSCOMB) TO LAY ASIDE THEIR HATRED AND WORK FOR ETERNAL PEACE.



DRAMATIC SCENE FROM "JOB'S KNEEBOES" A PLAY OF FACTORY LIFE BY LORETTA C. BAILEY. CARL KROGER (W. M. BRADY) DEMANDS HIS NEWLY MARRIED GIRL-WIFE KATHERINE (LOIS WARDEN) FROM HER MOTHER - (NOEL WALKER) AND GRANDMOTHER - (LORETTA BAILEY).

LORETTA CARROLL BAILEY, PLAYING THE ROLE OF KATHERINE - IN HER OWN PLAY "JOB'S KNEEBOES" SITS BY THE WINDOW AT TWILIGHT READING HER BIBLE AND BROODING OVER FAMILY MISFORTUNES.



THE PLAYMAKERS GO A-TOURING.







The Campus in  
an "EDDY-FYING"  
state of "COMER"



He writ  
a book -



Treason!



"Tommy J"



The Poet makes a  
visit to our Campus

"Who was that LADY I seen you with?"  
"That was no lady, it was Gene Erwin"



Male after Mail.



"Here comes Carolina-lina!"



Tom Young beginning the run that carried the ball over in the Duke Game.



A Follies prospect, Whispant kicks high in the Davidson Game.



The extra point that licked Virginia.



A short gain through Davidson's line.



A mob of Davidson Men try to stop the bandaged Edison Foard.



Carolina hitting on all four in the Duke Game.



Jack McDowell and his famous stiff arm.



A wall of interference guards Tommy Gresham from the State tackles.



The crashing of two powerful lines, Virginia & Carolina.



A short end run in the State Game.



A Virginia ball-carrier takes a graceful somer-sault.



Jimmy Ward starts on his twenty yd. run around Wake Forest's right end.



"Kenan Memorial Stadium is dedicated to the famous old Thanksgiving game: V

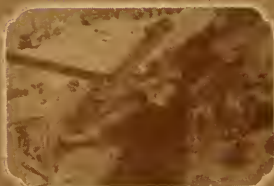

The first step.



The dedication tablet  
of Carolina's new  
\$300,000 Stadium.



Governor McLean  
making his speech  
of acceptance.



A portion of the  
28,000 crowd at the  
game on Thanksgiving  
day.



Numbering  
the finish



His first public  
appearance.



The "Cheerios" entertain the  
crowd between halves.



Nearing





before 28,000 Spectators with the  
Carolina 13, Carolina, 14 -



The formal presentation  
of the Kenan Stadium  
Governor McLean -  
receiving the gift  
from John Sprunt Hill



Carolina's five  
prescriptions  
for pep -



Blasting the site for  
the Kenan Stadium.



seats -  
touches.



Captain Moorehead

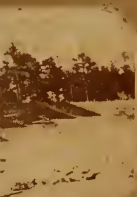

pletion.



Harry Schwartz making a flying  
tackle in the Carolina-Virginia game.



KENAN smiles as,  
John SPRUNT Hill gives  
the Kenan Memorial  
Stadium to the  
University -





The reason why Carolina is labelled the South's finest tennis school.



The result of 4 Years at Carolina: a diploma, and the amateur, heavy-weight championship of the United States.



Osborne, the world's high jump champion shows 'em how on Emerson Field.



Harper and Satterfield, the long and the short of the Basketball Team.



"Scratch" GIERSCH engaging in his favorite recreation--

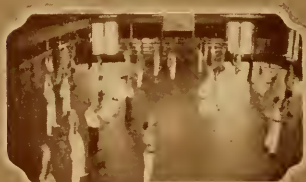

WHAT every Freshman knows.



The 100 lucky cake winners, just after the finish of Carolina's annual cross country run.



The two biggest reasons for Carolina's brilliant 4 mile relay team-- Pritchett handing the baton to Elliott.



The deadly throwing arm of JIMMY MAUS in action--



The mates, Pritchett and Henderson, the finest pair of two-milers in the country.



The Vacation Bus  
Refuses to Proceed.



The Glee Club sets out to  
conquer new worlds  
with the gift  
of song.

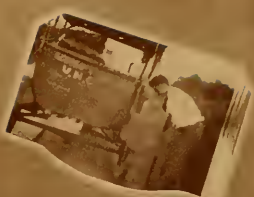

Collegiate cars give  
collegiate trouble!



High School Visits the  
Campus a la Wreck.



Lone Survivor of a Past  
Civilization--the Covered Wagon.



In a customary state  
of dislocation.



Leviathans of the Highway  
chartered to carry Carolina's  
athletic teams.



Give honor where honor  
is due--and nickels where  
nickels are due!



"Come into my parlor, said the  
druggist to the student.



When Profs and Students  
Change Classes.



When the Yackety Yack goes to Press, the staff is prone to celebrate!



Out of Chaos shall come New West.



The Editor presents the first copy of the 1928 Yackety Yack to the dedicatee, Paul Green--Professor, Playwright and Philosopher.



"Pay if you want your Yackety Yack" is the chant of the Business Staff.

Work--for the Yackety Yack must come out on time.



The Ballot-booth--where Politicians sway the crowd.



Whence come our laws--South, Administrative Building, and student body presidents--Jonas and Hudgins.



Just a cozy campus corner, all ivy-clad.



"Herein the student styles arise, Dark Tuxedos and gay neckties!"



"Today is the day, but you must stand back, Line up if you want your Yackety Yack."





The Literary Organ Staff-  
"A" Flat.



"BUCCANEERING"



The King of the  
Campus Jesters!

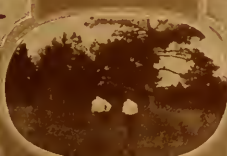

A Woodland  
ramble -



When He Opens His Mouth,  
The "Bull" Rushes -



The spirit of the machine  
age invades our campus.



He Knows His Dirt.



Lord Of All He Surveys --  
But No Surveyor.



Nuts In The Woods -



Summer School Registration -  
The Beginning of Campus Courses.



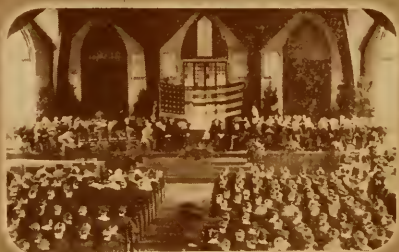

Pay-day for seniors.



"The Big Parade"



We passed French V



Books made me thus!



Well ???



That's my boy!



The Pioneers



For the skin of a sheep!



# Activities







E. J. EVANS



W. D. PERRY  
PRESIDENT



J. O. MARSHALL

# Publications Union



J. M. LEAR  
FACULTY ADVISOR



O. J. COFFIN  
FACULTY ADVISOR





# The Dackety Dack

## Editorial Staff

JOHN ORR ALLISON  
*Editor-in-Chief*

|                          |                                 |
|--------------------------|---------------------------------|
| WALTER S. SPEARMAN.....  | Assistant Editor-in-Chief       |
| MUTT EVANS.....          | Athletic Editor                 |
| ANDY ANDERSON.....       | Humor Editor                    |
| WILLIAM J. ADAMS.....    | Underclassman Editor            |
| TRAVIS BROWN.....        | Fraternity Editor               |
| LINWOOD P. HARRELL.....  | Activities Editor               |
| ROBERT A. HOVIS.....     | Senior Editor                   |
| JUNIUS G. ADAMS.....     | Editor of Vanity Fair and Dance |
| ROBERT GRAHAM.....       | Editor Opening Pages            |
| JIMMY PARKER.....        | Photography Editor              |
| NICHOLAS W. DOCKERY..... | Photography Editor              |
| J. WATTS FARTHING.....   | Photography Editor              |

ROBBINS K. FOWLER  
EDWARD R. HAMER  
NASH JOHNSON  
JOHN O. MARSHALL  
MILDRED MORGAN  
ERNEST W. MORGAN

BILL BOBBITT  
WILLIAM L. PHILLIPS  
ROBERT H. CHEATHAM  
BROWN SHEPHERD  
BOBBY HEDGCOCK  
TOM W. JOHNSON

GEORGE E. PENNINGTON  
JACK PRINGLE  
HARRY EWANK  
MAYNE ALERIGHT  
DONALD WOOD  
ADAM FISHER

J. S. NEWSOM  
CLYDE DUNN  
WILLIAM D. PERRY  
MOORE BRYSON  
M. F. WOODALL  
DOUGLAS KINCAID



# The Yackety Back Business Staff



CEASAR CONE  
Business Manager

|                  |                       |
|------------------|-----------------------|
| C. R. PERRY..... | Advertising Manager   |
| AL LANGSAM.....  | Organizations Manager |
| D. L. AVNER..... | Photography Manager   |

WILLIAM DUNN, JR.  
N. A. THOMPSON  
HOMER LYON  
GUY HILL  
W. K. WILEY  
C. L. WHITE

J. W. GRAHAM  
SAM HYMAN  
W. P. FREEZE  
H. J. GALLAND  
HARRY GROSSMAN  
FLEMING WILY





JUDSON F. ASHBY  
*Editor-in-Chief*

## The Tar Heel

### Editorial Staff

|                         |                  |                    |
|-------------------------|------------------|--------------------|
| D. D. CARROLL.....      |                  | Associate Editor   |
| WALTER S. SPEARMAN..... |                  | Assistant Editor   |
| TOM W. JOHNSON.....     |                  | Managing Editor    |
| GEORGE EHRLHART.....    |                  | Managing Editor    |
| JOSEPH R. BOBBITT.....  |                  | Managing Editor    |
| ANDY ANDERSON           | JAMES B. DAWSON  | F. G. MCPHERSON    |
| OATES McCULLEN          | W. H. YARBOROUGH | B. A. MARSHALL     |
| CALVIN GRAVES           | DONALD WOOD      | J. J. PARKER       |
| GLENN P. HOLDER         | WALLACE SHELTON  | JAMES ROGERS       |
| D. E. LIVINGSTON        | J. Q. MITCHELL   | W. L. MARSHALL     |
| DICK MCGLOHON           | JOHN MEBANE      | KATHERINE GRANTHAM |
| HARRY J. GALLAND        | LOUISE MEDLEY    | GEORGE COGGINS     |

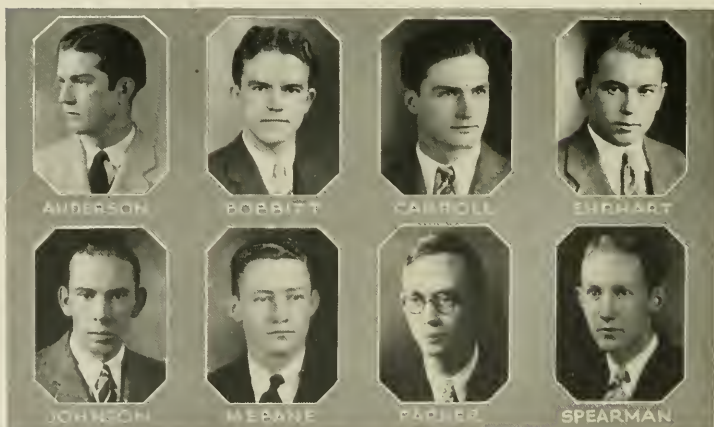

# The Tar Heel Business Staff



WILLIAM W. NEAL  
*Business Manager*

|                           |                                      |
|---------------------------|--------------------------------------|
| MARION R. ALEXANDER.....  | <i>Assistant Business Manager</i>    |
| MOORE BRYSON.....         | <i>Advertising Manager</i>           |
| RICHARD A. CARPENTER..... | <i>Assistant Advertising Manager</i> |
| GUY E. HILL.....          | <i>Collection Manager</i>            |
| H. N. PATTERSON.....      | <i>Assistant Collection Manager</i>  |
| HENRY HARPER.....         | <i>Circulation Manager</i>           |

JOHN M. HENDERSON  
B. MOORE PARKER  
MARSHALL Y. FEIMSTER

EDWIN V. DUEHAM, JR.  
ROBERT O. HIGH  
JOHN JEMISON







## The Buccaneer Editorial Staff

W. W. ANDERSON  
*Editor-in-Chief*

|                       |                         |
|-----------------------|-------------------------|
| JOHN O. MARSHALL..... | Assistant to the Editor |
| T. P. HARRISON.....   | Managing Editor         |
| WILLIAM D. PERRY..... | Managing Editor         |
| JOHN MEBANE.....      | Exchange Editor         |
| BILL BOBBITT.....     | Art Editor              |

KERMIT WHEARY  
S. C. HARPER  
ALAN MARSHALL  
G. F. WILKINSON

SAM PAULSEN  
BILL DRY  
J. H. THOMPSON  
W. J. ADAMS  
PIERSON RICKS

MARY DIRNBERGER  
HENRY ANDERSON  
BILL CHADWICK  
FINLEY DAVIS



# The Buccaneer Business Staff



HOLT MCPHERSON  
*Business Manager*

|                   |                            |
|-------------------|----------------------------|
| L. P. ADAMS.....  | Assistant Business Manager |
| C. A. NELSON..... | Assistant Business Manager |

|                 |                |
|-----------------|----------------|
| ED. MARSHALL    | ALSTON WATKINS |
| H. N. PATTERSON | H. S. BRAINARD |
| C. R. PERRY     |                |

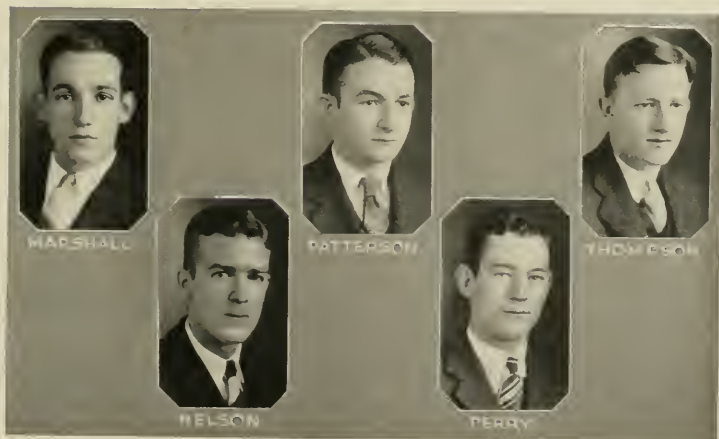

MARSHALL

PATTERSON

THOMPSON

NELSON

PERRY



DILLARD S. GARDNER  
*Editor-in-Chief*



GARLAND MCPHERSON  
*Business Manager*

## The Carolina Magazine

### EDITORIAL STAFF

|                         |                  |
|-------------------------|------------------|
| JOHN O. MARSHALL.....   | Assistant Editor |
| J. Q. MITCHELL.....     | Associate Editor |
| SHEPPERD STRUDWICK..... | Associate Editor |

### BUSINESS STAFF

|                     |                            |
|---------------------|----------------------------|
| T. J. GOLD.....     | Assistant Business Manager |
| GORDON GRAY.....    | Assistant Business Manager |
| J. E. MARSHALL..... | Auditor                    |





## ♦ Forensics ♦







THE DIALECTIC SENATE



## The Dialectic Senate

H. BRYCE PARKER.....*President, Fall Term*  
 FRED G. GILREATH.....*President, Winter Term*  
 BEN EATON.....*President, Spring Term*

WILLIAM J. ADAMS  
 JOHN O. ALLISON  
 JUD ASHDY  
 MERCER BLANKENSHIP  
 W. J. BOST  
 H. H. BRANTON  
 HENRY N. BROWN  
 FRED BUNCH  
 NELSON CALLAHAN  
 EDWARD A. CAMERON  
 CLARENCE CATES  
 H. P. CATON  
 JACOB E. COBB  
 CEASAR COLE  
 VANE CORE  
 NICHOLAS W. DOCKERY  
 BEN EATON  
 RAY S. FARRIS  
 MARION FOLLIN  
 W. McDANIEL FOWLER  
 H. J. FOX  
 HARRY GALLAND  
 DILLARD S. GARDNER  
 FRED GILREATH  
 E. K. GODSON  
 R. McDONALD GRAY

HAROLD F. GRINDSTAFF  
 EDWARD R. HAMER  
 BENJAMIN H. HARDING  
 W. T. HARKRADER  
 A. L. HASKINS  
 CLYDE L. HAWKINS  
 WORTH M. HELMS  
 LEONARD HOLE  
 D. E. HUGGINS  
 JOHN S. JEMISON  
 P. G. JOHNSON  
 ALVIN KARTUS  
 G. A. KINCAID  
 WILLIAM N. LAWRENCE  
 S. G. LINDSAY  
 JULIUS D. LINKER  
 ARTHUR D. LITTLE  
 JOHN H. LONDON  
 LAWRENCE F. LONDON  
 B. A. MARSHALL  
 J. W. MC CAIN  
 HARRY MCGALLIARD  
 GARLAND MCPHERSON  
 HOLT MCPHERSON  
 JOHN H. MEANE  
 BEVERLY C. MOORE  
 WILLIAM W. NEAL

GEORGE F. NEWMAN  
 JOHN W. NORWOOD  
 ELTON S. OAKES  
 J. M. PARHAM  
 H. BRYCE PARKER  
 ROBERT A. PARSLEY  
 CHARLES PRICE  
 HENRY L. ROANE  
 CHAUNCEY L. ROYSTER  
 W. A. SHERILL  
 ODELL M. SMITH  
 WALTER S. SPEARMAN  
 CARTER STUDDERT  
 FRED A. THOMAS  
 CHARLES E. WADDELL  
 HARRY WEATHERLY  
 ROBERT H. WEBB  
 BENJAMIN R. WEAVER  
 HOWARD P. WHISKINT  
 WILLIAM W. WHITE  
 ABEL WHITENER  
 A. C. WHITIEY  
 THOMAS C. WHITMIRE  
 JOSEPH C. WILLIAMS  
 PAUL C. WINDISH  
 WILLIAM H. YARBOROUGH

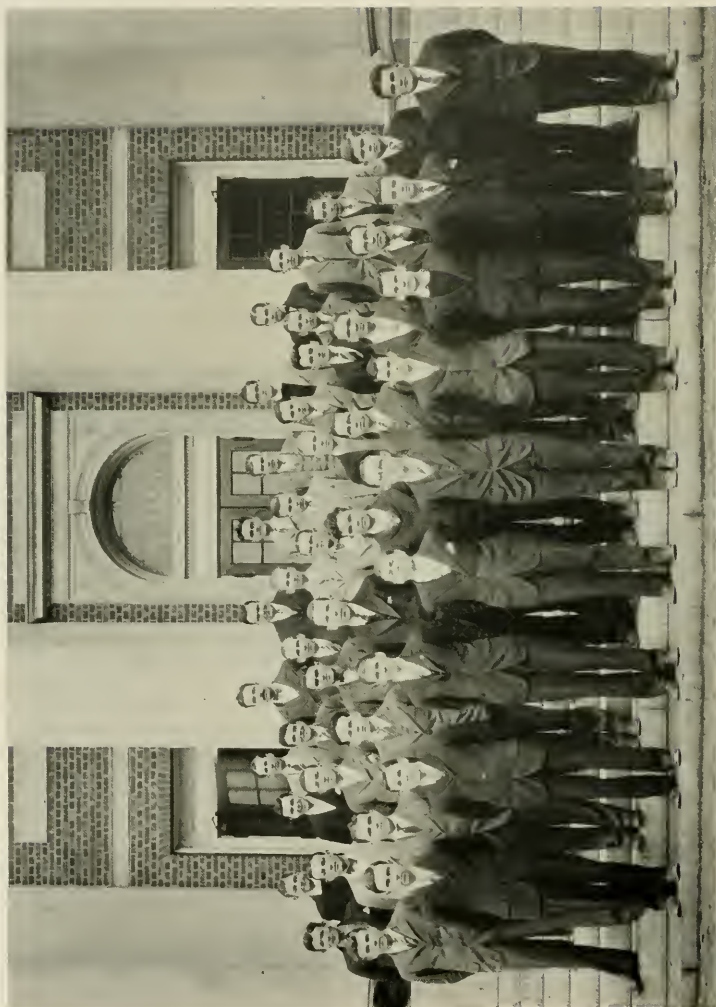

THE PHILANTHROPIC ASSEMBLY

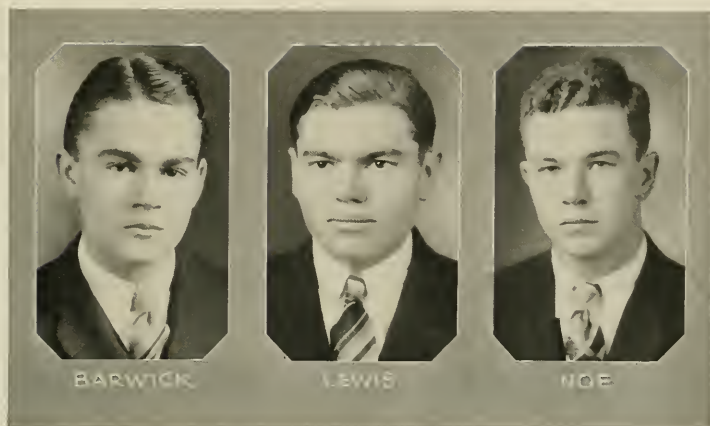

## The Philanthropic Assembly

|                      |                                   |
|----------------------|-----------------------------------|
| RALPH W. NOE.....    | ..... <i>Speaker, Fall Term</i>   |
| KILLIAN BARWICK..... | ..... <i>Speaker, Winter Term</i> |
| JOHN B. LEWIS.....   | ..... <i>Speaker, Spring Term</i> |

MAYNE ALBRIGHT  
 JOHN H. ANDERSON  
 C. H. BALLARD, JR.  
 KILLIAN BARWICK  
 CHARLES L. BEARD  
 R. E. BETTS  
 B. N. BLALOCK  
 J. E. BRYAN, JR.  
 W. J. BRYAN  
 C. M. BUTLER  
 C. D. CALHOUN  
 C. A. CARR  
 NORWOOD CARROLLE  
 D. G. CHADWICK  
 J. J. COHEN  
 A. M. COVINGTON  
 J. A. CRUMPLER  
 D. J. DALTON  
 E. DAMERON  
 C. R. DAVIS  
 P. R. EDWARDS

WALLACE ENLOE  
 W. A. EVANS  
 H. M. FULCHER  
 J. S. GRAHAM  
 J. BRYAN GRIMES  
 P. B. HALL  
 J. C. HARRIS  
 LINWOOD P. HARRELL  
 J. H. HARRELL  
 K. G. HATEN  
 E. B. HAYWOOD  
 W. A. HINES  
 E. D. JENNETT  
 NASH JOHNSTON  
 J. A. LANG  
 JOHN B. LEWIS  
 R. F. LOWRY  
 W. H. MAXWELL  
 J. M. MEWBORN  
 E. C. MIDGETT  
 ERNEST MORGAN

D. M. MUSTIAN  
 E. A. NEELY  
 RALPH W. NOE  
 FRED PARKER  
 E. C. PERSON  
 E. E. QUERY  
 J. WYETH RAY  
 PAUL SIMPSON  
 W. N. SISK  
 F. V. SPENCE  
 H. E. SUIVEY  
 C. W. TAYLOR  
 D. B. TAYLOR  
 F. M. TAYLOR  
 H. G. TILGHMAN  
 W. W. TURNER  
 F. D. UZZELL  
 C. J. WEEKS  
 P. R. WHITLEY  
 J. A. WILKINSON  
 D. A. YOUNG





## The Debate Council

THE Debate Council is the body selected to manage all student intercollegiate contests of a forensic nature—oratory and debating—engaged in by the University. Beginning with the scholastic year 1927-28, with the consent of the University administration, the two Literary Societies, and the student body, the Debate Council was organized in its present form, which is essentially as follows: It is composed of four students and three faculty members; two of the student members are elected by the student body at large and one each is appointed by the two Literary Societies; the three faculty members are appointed by the President of the University. The President of the Debate Council is always a student and one of the faculty members is always Executive Secretary, the latter office continuing from year to year.

The present composition of the Debate Council is as follows: Ralph W. Noe, President; Professor George M. McKie, Executive Secretary; Professor Howard M. Jones; Professor Albert Coates; Taylor Bledsoe; H. B. Parker; and J. H. Harrell.



## Debate Between the University of North Carolina and the National Union of Students (British)

NOVEMBER 22, 1927

THE debate between the University of North Carolina and the National Union of Students was held in Memorial Hall, November 22, 1927, before an audience of approximately fifteen hundred people. The Oxford style of debating with split teams, with the audience voting, was followed. The query discussed was:

*Resolved, That the only effective way to prevent war is by an uncompromising pacifism.*

Votes were taken before and after the debate; there was an apparent change of four votes in favor of the negative.

The representatives of the National Union were Frank O. Darvall, University of Reading; Andrew Haddon, University of Edinburgh; John Ramage, London School of Economics. The representatives of the University were Mercer Blankenship, James Stanley, and John Wilkinson.



## The Mary D. Wright Debate

THE Mary D. Wright Memorial Medal was begun years ago by the late Mr. P. E. Wright of Landis, N. C., and is now continued by his estate through the agency of Mr. F. E. Wright of Landis, N. C. It is awarded to the best speaker on the winning team in the annual debate between the Philanthropic Assembly and the Dialectic Senate.

The debate for the scholastic year 1927-28 was on the question,

*Resolved*, That the governmental policies of Mussolini are for the best interests of Italy.

The representatives of the Philanthropic Assembly were E. W. Morgan and John Wilkinson, who took the negative side of the question. The representatives of the Dialectic Senate were H. J. Galland and Trent Harkrader, who took the affirmative side of the question. The negative side won and John Wilkinson was awarded the medal.

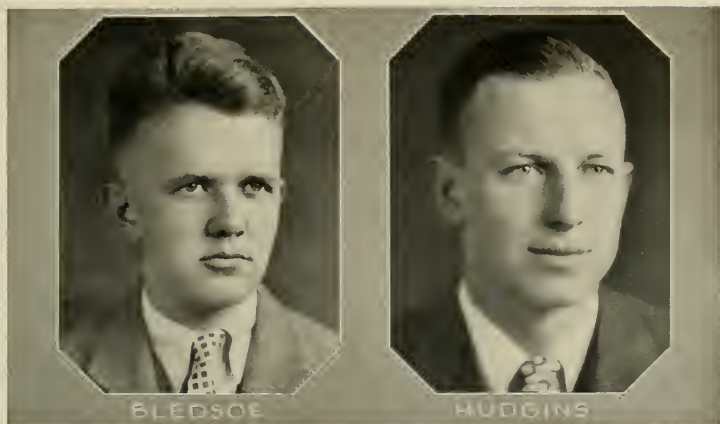

## Debate Between the University of North Carolina and the University of Virginia

THE query of the debate between the University of North Carolina and the University of Virginia was:

*Resolved*, That the increased power of the Federal Government as shown during the past decade indicates a beneficial tendency.

Virginia took the affirmative side of the question and was represented by A. L. Cooke and Herbert Hoover. Taylor Bledsoe and D. E. Hudgins, Jr., upheld the negative side for Carolina.

The debate was won by the affirmative team.



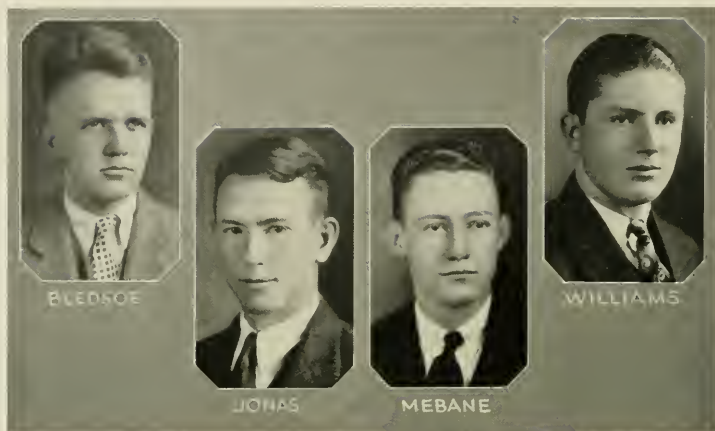

## Alabama-Tulane-Carolina Debate

THE annual triangular debate between the University of North Carolina, Tulane University, and the University of Alabama was held March 31, 1928, the Carolina affirmative team remaining at home to meet Alabama's negative, and the negative team going to Tulane to meet Tulane's affirmative. The question was one of great interest at the time:

*Resolved*, That Governor Alfred Smith of New York should be elected President of the United States.

Carolina's affirmative team was composed of Taylor Bledsoe and J. A. Williams; on the negative team were Charles R. Jonas and John H. Mebane.

Both debates were won by Carolina.



## ♦ Miscellaneous ♦ ♦ Activities ♦





THE UNIVERSITY GLEE CLUB



## U. N. C. Glee Club

### DIRECTION

|                        |                            |
|------------------------|----------------------------|
| PAUL JOHN WEAVER.....  | <i>Director of Music</i>   |
| CHARLES TROXELL.....   | <i>Instructor in Voice</i> |
| NELSON O. KENNEDY..... | <i>Instructor in Piano</i> |

### OFFICERS

|                         |                  |
|-------------------------|------------------|
| EUGENE H. ERWIN.....    | <i>President</i> |
| FRANK K. MYERS, JR..... | <i>Secretary</i> |
| J. P. SCURLOCK.....     | <i>Librarian</i> |

### MANAGEMENT

|                       |                                    |
|-----------------------|------------------------------------|
| WILLIAM WAY, JR.....  | <i>Business Manager</i>            |
| ROBERT FOLTZ, JR..... | <i>Assistant Business Manager</i>  |
| R. W. MADRY.....      | <i>Publicity Manager</i>           |
| JOHN W. HARDEN.....   | <i>Assistant Publicity Manager</i> |

### FIRST TENOR

|                 |                 |                      |                       |
|-----------------|-----------------|----------------------|-----------------------|
| ALLEN, WILLARD  | HOVIS, R. A.    | RICKS, E. N., JR.    | WILLIAMS, F. T.       |
| CROTTIS, H. R.  | HOWELL, FRANK   | SCHORE, S. S.        | WINNENE, RICHARD, JR. |
| ESKRIDGE, E. S. | JONES, W. FRANK | STRINGFELLOW, WM. A. | WINSTON, G. T.        |
| HELMS, J. B.    | MILLER, R. E.   | SWAIN, LLOYD         |                       |

### SECOND TENOR

|                  |                |                   |                |
|------------------|----------------|-------------------|----------------|
| AYCOCK, C. B.    | ERWIN, E. H.   | KAHN, A. M.       | SPAUGH, W. A.  |
| CAUGHMAN, J. B.  | GOODSON, E. K. | LIVINGSTON, D. E. | STIMSON, F. P. |
| COBB, J. E.      | IDOL, J. D.    | LYON, H. L.       | STUBBS, A. J.  |
| CROWSON, JACK    | JACOBS, F. A.  | MAYNOR, HENRY     | THOMAS, D. E.  |
| ELLINWOOD, E. H. | JOHNSON, FRED  | RAGAN, W. P.      |                |

### FIRST BASS

|                      |                    |                       |                   |
|----------------------|--------------------|-----------------------|-------------------|
| CURLEE, E. L.        | FERRELL, E.        | KIRKPATRICK, JACK     | RICHARDSON, G. H. |
| DAY, E. S.           | FOLTZ, ROBERT, JR. | MCCNEELY, SAM         | SISK, W. N.       |
| DEROSSET, D. G.      | HICKS, C. G., JR.  | MYERS, F. K., JR.     | STAUBER, E. E.    |
| DOUGHERTY, J. H.     | HOLMES, A. B.      | OVERMAN, C. B.        | WAY, WM., JR.     |
| DOWNES, W. D.        | HUNT, W. L.        | PATTEN, P. R.         | WEIL, HENRY       |
| FEIMSTER, M. Y., JR. | KESLER, T. L.      | PENNINGTON, GEO., JR. | WILSON, H. B.     |

### WOOD, D. L.

### SECOND BASS

|                    |                  |                         |                    |
|--------------------|------------------|-------------------------|--------------------|
| ADAMS, J. G., JR.  | ESTEP, HERBERT   | HOUSEHOLDER, F. J., JR. | RACE, GEO.         |
| ALEXANDER, A. L.   | FERGUSON, J. E.  | JACK, WELLBORN          | ROYALL, N. N., JR. |
| BRAWLEY, DAN       | LITTLE, FRANK    | LINKER, J. D.           | SCURLOCK, J. B.    |
| COURSEY, J. B.     | GLASCOCK, HAROLD | METZ, J. A.             | STONE, F. E.       |
| DOZIER, G. P., JR. | GREEN, S. E.     | PARKS, J. G.            | TAYLOR, WILLARD    |

### WILY, J. F., JR.





## Kay Kyser's Orchestra

### PERSONNEL

KAY KYSER, *Director*

|                       |   |
|-----------------------|---|
| BENNY CASH.....       | <i>Piano</i>  |
| MUDDY BERRY.....      | <i>Drums</i>  |
| GEORGE STURM.....     | <i>Banjo and Guitar</i>   |
| BILL RHODES.....      | <i>Saxophone</i>  |
| ART WALTERS.....      | <i>First Saxophone, Clarinet, Soprano, Baritone, and Violin</i>   |
| SOL MASON.....        | <i>Tenor, Saxophone, Clarinet, Baritone, Soprano, and Trumpet</i> |
| MARION REED.....      | <i>First Trumpet, Mellophone, and Saxophone</i>                   |
| CHARLES KRAFT.....    | <i>Second Trumpet, and Mellophone</i>                             |
| GEORGE WETTERWAX..... | <i>Trombone and Mellophone</i>                                    |



THE CAROLINA BUCCANEERS



## The University of North Carolina Band

T. SMITH McCORKLE, *Director*

### OFFICIAL STAFF

|                       |       |                       |
|-----------------------|-------|-----------------------|
| CHARLES H. WHITE, JR. | ..... | <i>President</i>      |
| W. D. WHITAKER        | ..... | <i>Vice President</i> |
| B. H. MARSHALL        | ..... | <i>Secretary</i>      |
| E. C. CHRISCO         | ..... | <i>Manager</i>        |

### PERSONNEL

ADAMS, F. M.  
 AYCOCK, E. B.  
 BLACKWOOD, E. M.  
 BLACKWOOD, S. L.  
 BROOKS, H. A.  
 BRUNJES, J. H.  
 BYERLY, F. L.  
 BYERLY, R. T.  
 CHRISCO, E. C.  
 CHRISCO, H. F.  
 DAVIS, A. P.  
 ESKRIDGE, E. S.  
 FAIRES, T. E.  
 FOLTZ, R. F.  
 FULCHER, H. M.  
 GRIER, H. G.  
 HARRIS, P. T.  
 HEMBREE, J. H.  
 HOUSEHOLDER, F. J.  
 HUNTER, E. C.

JACOBS, F. G.  
 JONES, H. W.  
 KINCAID, G. A.  
 LINDSAY, W. S.  
 LAWRENCE, A. S., Jr.  
 McGLOHON, D. R.  
 McNATT, W. P. H.  
 MARSHALL, B. H.  
 MARTIN, R. E.  
 MARSENBURG, W. B.  
 MUNCH, R. H.  
 MONROE, A. R.  
 PHILLIPS, A. A.  
 PHILLIPS, C. B.  
 PICKETT, H. G.  
 SELDEN, K. W.  
 SKEEN, L. B.  
 SNEEGROVE, S. C.  
 SPAUGH, W. A.

SPAUGH, W. C.  
 SISK, R. C.  
 STRICKLAND, C. B.  
 STRINGFELLOW, W. A.  
 SWARTZ, K. W.  
 TAYLOR, H. N.  
 THOMAS, C. L.  
 THOMPSON, N. A.  
 THOMPSON, W. C.  
 TURNER, F. K.  
 WALL, R. I.  
 WADE, B. F.  
 WESSELL, C. H.  
 WHITE, C. H., Jr.  
 WHITAKER, R. C.  
 WHITAKER, W. D.  
 WILKINSON, G. E.  
 WILLIAMS, W. S.  
 WILLIAMS, Z. M.  
 ZIMMERMAN, M. R.



## American Institute of Electrical Engineers

### FACULTY MEMBERS

PARKER HAYWOOD DAGGETT   JOHN EMERY LEAR   THOMAS BRYAN SMILEY

### OFFICERS

|                          |                       |
|--------------------------|-----------------------|
| DAVID M. HOLSHOUSER..... | <i>President</i>      |
| TURNER GRIFFIN.....      | <i>Vice President</i> |
| WILLIAM C. BURNETT.....  | <i>Secretary</i>      |
| J. DANIEL MCCONNELL..... | <i>Treasurer</i>      |

K. E. ALSPAUGH  
W. A. BAXTER  
W. L. BROOKER, JR.  
A. A. CORY  
FRANCIS DRAKE  
C. R. ERSKINE  
T. GRIFFIN  
E. T. GROSS  
C. P. HAYES, JR.  
C. C. HAZELL, JR.  
T. V. HEDGECOCK  
J. P. HEFFNER  
C. A. HENSLEY, JR.  
E. G. HOEFER, JR.  
D. M. HOLSHOUSER  
P. G. JOHNSON  
C. R. JONES

J. T. JONES  
J. S. KIRK  
F. B. KUYKENDALL  
C. M. LANGLEY  
C. M. LEAR  
D. H. LENTZ  
J. M. MAXWELL  
W. B. MASSENBURG  
J. D. MCCONNELL  
W. P. MCPHERSON  
W. N. MICHAEL  
C. H. MOORE  
W. P. MOORE  
DAVID NIMS  
E. S. OAKES  
O. S. PARSONS  
G. M. ROSE, JR.

ALEX SALEERY  
R. M. SAWYER  
J. P. SCURLOCK  
F. G. SEYFFERT  
W. B. SHARP  
R. MCK. STARRETT  
W. E. STEWART  
G. D. THOMPSON  
H. E. THOMPSON  
FRANCIS TOMS  
L. E. TULLOCK  
F. A. URESTON  
J. A. WARD  
W. B. WHITE  
J. J. WILLIAMS  
W. J. WORTMAN  
B. W. WOOLARD





## The Woodberry Forest Club

|                       |                     |
|-----------------------|---------------------|
| FLEMING WILY.....     | .....President      |
| ALBERT WHISNANT.....  | .....Vice President |
| PETER B. RUFFIN.....  | .....Secretary      |
| WILLIAM DUNN, JR..... | .....Treasurer      |

NASH JOHNSTON  
 ED HUDGINS  
 BILL SHUPFORD  
 S. R. CROSS  
 W. J. ADAMS  
 GEORGE BRADHAM  
 TOM BOWIE  
 CHEATHAM COLEY  
 TOM COXE  
 DAVID CRAIG  
 JACK DAVIS  
 W. A. DEVIN  
 FRED DICK  
 GENE ERWIN  
 JULIAN FENNER  
 BILLY FERRELL  
 BOWMAN GRAY  
 GORDON GRAY  
 ALEX GALLOWAY  
 TOM GOLD  
 JOHN GRAHAM

BILL GRAHAM  
 C. V. HENKEL  
 LEONARD HOLE  
 WILLIAM HUNT  
 NELSON HOWARD  
 HARRY LASSITER  
 HOWARD GOLD  
 DEVEREUX LIPPITT  
 HOMER LYON  
 BILLY MARSHALL  
 GARRETT MOREHEAD  
 STEDMAN MORRIS  
 FRANK MYERS  
 DAVID NIMS  
 BROWN SHEPHERD  
 CHARLES LEE SMITH  
 W. A. VANSTORY  
 TOM CRAIG  
 CHARLES CHATHAM  
 WILL YARBOROUGH, JR.

STRUDWICK NASH  
 GEORGE NEWMAN  
 LYMAN COTTEN  
 JACK LINDLEY  
 FRANK O'NEILL  
 CHARLES STOKES  
 CLYDE DUNN  
 GEORGE THOMPSON  
 DONALD GRAHAM  
 WILLIS HENDERSON  
 JOHN NILES  
 HENRY ARMFIELD  
 STOWE MOODY  
 ERIC ABERNETHY  
 SAM PAULSEN  
 ODGEN PARKER  
 JOE GLENN  
 CHARLES BANNER  
 JOE HOLT  
 COOPER PERSON  
 CHARLES SEINNER





## The Woman's Association

|                      |                        |
|----------------------|------------------------|
| ELIZABETH DAVIS..... | <i>President</i>       |
| GRACE DUNCAN.....    | <i>Vice President</i>  |
| ROSE DAVIS.....      | <i>Treasurer</i>       |
| MELA ROYALL.....     | <i>Secretary</i>       |
| MARY LEE GRAY.....   | <i>House President</i> |

BLANCHE ARMFIELD  
 VIRGINIA AYSUE  
 MABEL BACON  
 GENEVA BANE  
 MARY A. BARKER  
 INEZ BONEY  
 MARGARET BROADUS  
 MAUDE BROWN  
 MARY BROWN  
 MRS. L. E. BUSH  
 MARGARET CARLTON  
 NORA CARPENTER  
 AGNES CASSELS  
 MRS. E. E. CHARLES  
 KATE CONLEY  
 CAROLYN COX  
 MARGARET CHREITZBERG

BERTHA DAVIS  
 ELIZABETH DAVIS  
 RACHEL DAVIS  
 ROSE DAVIS  
 MARY DIRNBERGER  
 HELEN DORTCH  
 GRACE DUNCAN  
 WINNIE LEACH DUNCAN  
 DOROTHY DUNNING  
 MATTIE EDWARDS  
 NANCY ELIASON  
 MILDRED ELROD  
 MRS. WARD FINLEY  
 MARGARET FITZGERALD  
 MARJORIE GARFIELD  
 EVA GENTY  
 REBECCA GRAHAM

TARASA GRAHAM  
 KATHERINE GRANTHAM  
 MARY LEE GRAY  
 LELIA HAMPTON  
 LAURINE HAYNES  
 HELENA HERMANC  
 HARRIET HERRING  
 ELSIE HICKS  
 MRS. MIRIAM HILTON  
 MARY HOLLAND  
 WHITNEY HOLT  
 CAROLYN HOLMES  
 BEATRICE HUGHES  
 MARY HUNTER  
 MARY HYMAN  
 KATHERINE JOCHER  
 KATHERINE JOHNSON



GRACE JONES  
MINNIE B. JONES  
ANNE LAWRENCE  
ESTELLE LAWSON  
SELMA LEE  
MRS. CORA LEDFORD  
MARY LEWIS  
ELIZABETH LILLY  
EVELYN LINDBERGER  
MRS. MARGARET LITTLE  
MARY L. MARTIN  
WILLA MATHESON  
VELMA MATTHEWS  
FRANCES MCALISTER  
EMILY MCCLELLAND  
LENORE MCFADDEN  
BERTIE MCGHEE  
KATHERINE MCKINNON  
JENNIE MECUM  
LOUISE MEDLEY  
BELL MOORING  
MILDRED MORGAN  
VIVIAN MORTON

MRS. ELEANOR MOSHER  
MARIETTA NAPIER  
ENITA NICKS  
CROWELL OLIVER  
ANNETTE OSBORN  
LILLIAN PEARSON  
MARGARET PENNEY  
HANNAH PLOWDEN  
MARY PRICE  
ANNIE PRUITT  
SARAH PURRINGTON  
MRS. EULA PUGH  
LIDA RAMSAV  
MARIE ROGERS  
RUTH ROGERS  
EDNA MARY ROOF  
ANNIE SUE ROUGHTON  
MELA ROYALL  
MAUD SCHAEFFER  
VALERIE SCHAJBE  
MRS. CARRIE H. SCHWENNING  
SARAH SENTMAN  
SUSIE SHARP  
MARILEE SHAW

LOU SHINE  
MRS. EMILY SLADE  
MARGARET SLAVENS  
MARY SMITH  
MRS. GAYNELL SPIVEY  
MRS. JEAN STEELMAN  
TODIE TANENHAUS  
KATHERINE TAYLOR  
MIRIAM THOMPSON  
VANCE THOMPSON  
KATHERINE TROUTMAN  
HENRIETTA UNDERWOOD  
NOEL WALKER  
LOIS WARDEN  
EVA WHITLEY  
ISABEL WENHOLD  
LENA WILLIAMS  
KATHERINE WILSON  
MRS. A. R. WILSON  
ELIZABETH WINSTON  
MARY MARGARET WRAY  
KATHERINE WOLF  
IVA YOUNG





## The Junior-Senior Y. M. C. A. Cabinet

|                      |                       |
|----------------------|-----------------------|
| NASH JOHNSTON.....   | <i>President</i>      |
| GALEN ELLIOTT.....   | <i>Vice President</i> |
| WALTER SPEARMAN..... | <i>Secretary</i>      |
| WYETH RAY.....       | <i>Treasurer</i>      |

|                  |                |                |                   |
|------------------|----------------|----------------|-------------------|
| JOHN ORR ALLISON | J. W. CREW     | FRAZIER GLENN  | ED MARSHALL       |
| KILLIAN BARNICK  | R. B. DAVIDSON | W. A. GRAHAM   | JOHN MEWBORN      |
| LEONARD BEARD    | JACK DAVIS     | MCDONALD GRAY  | CHARLES NELSON    |
| TAYLOR BLEDSOE   | PHILIP DAWSON  | BARON HOLMES   | AUBREY PERKINS    |
| NORMAN BLOCK     | JOHN O. EVANS  | ED HUDGINS     | W. D. PERRY       |
| WALTER CREECH    | WATTS FARTHING | PHILIP McNATT  | GRAHAM POYNER     |
|                  |                | HOLT McPHERSON |                   |
|                  |                |                | HOYT PRITCHETT    |
|                  |                |                | HARRY WEATHERLY   |
|                  |                |                | ROBERT W. WILKINS |
|                  |                |                | JIMMIE WILLIAMS   |
|                  |                |                | PETE WILSON       |





THE SOPHOMORE Y. M. C. A. CABINET



THE FRESHMAN FRIENDSHIP COUNCIL



## The Student Council

|                                   |  |
|-----------------------------------|--|
| CHARLES RAPER JONAS .....         | <i>President of the Student Body</i>                   |
| CHARLES LEONARD BEARD .....       | <i>Representative from Senior Class</i>                |
| WILLIAM WRAY WARD.....            | <i>Representative from Junior Class</i>                |
| SAMUEL STEVENSON McNEELY, JR..... | <i>Representative from Sophomore Class</i>             |
| JOHN CALHOUN KESLER.....          | <i>Representative from Law School</i><br>(First Term)  |
| HOWARD GIBSON GODWIN.....         | <i>Representative from Law School</i><br>(Second Term) |
| ALLAN SIMPSON CHRISMAN.....       | <i>Representative from Medical School</i>              |
| JAMES RICHARD CURTIS.....         | <i>Representative from Pharmacy School</i>             |
| ERIC VANE CORE.....               | <i>Representative from 1926-27 Council</i>             |



## ♦ Sponsors ♦







MISS ROSALIE THRALL  
SPONSOR FOR  
JOHN ORR ALLISON  
EDITOR OF THE YACKETY YACK



MISS LOIS SCHOONOVER  
SPONSOR FOR  
CEASAR CONE  
BUSINESS MANAGER OF  
THE YACKETY YACK

MISS MARGARET ELAM  
SPONSOR FOR  
JUDSON ASHBY  
EDITOR OF THE TAR HEEL



MISS ROSALYN GARDNER  
SPONSOR FOR  
DILLARD GARDNER  
EDITOR OF CAROLINA MAGAZINE





MISS LAURA MACDONALD  
SPONSOR FOR  
ANDY ANDERSON -  
EDITOR OF THE BUCCANEER



MISS MILDRED HUGGINS  
SPONSOR FOR  
ED HUGGINS  
PRESIDENT OF SENIOR CLASS

MISS ANNIE ELLIOTT LEE  
SPONSOR FOR  
CHARLES R. JONAS  
PRESIDENT OF STUDENT BODY



MISS ANNIE GRAY JOHNSTON  
SPONSOR FOR  
NASH JOHNSTON  
PRESIDENT OF Y.M.C.A.





MISS FRANCES STEDMAN  
SPONSOR FOR  
LIONEL P. ADAMS  
JOINT-PRESIDENT OF PHI BETA KAPPA



MISS ETHEL DAY  
SPONSOR FOR  
EDWARD A. CAMERON  
JOINT-PRESIDENT OF PHI BETA KAPPA

MISS THEODORA MAYBANK  
SPONSOR FOR  
GARRETT MOREHEAD  
CAPTAIN OF FOOTBALL



MISS ORA UPSHAW  
SPONSOR FOR  
WORTH MORRIS  
CAPTAIN OF BASKETBALL





MISS EMILY McCLELLAND  
SPONSOR FOR  
HOYT PRITCHETT  
CAPTAIN OF TRACK



MISS MARGARET FLEMING  
SPONSOR FOR  
JOE WESTMORELAND  
CAPTAIN OF BASEBALL



# Fraternities and Social Orders







## Fraternity Superlatives

Delta Kappa Epsilon—First to be founded on campus; most often to be found off campus.

Beta Theta Pi—Most versatile; same house with different location every fall.

Phi Kappa Sigma—Most hospitable; most noisy after taps.

Sigma Alpha Epsilon—Most snappily dressed; forever ready to meet a horse.

Zeta Psi—A doll's house; stronger for women than Ibsen.

Chi Phi—White House of student body president; teapots, lots of gas, no oil.

Alpha Tau Omega—Most members in faculty; most freshmen not initiated.

Kappa Alpha—Most quiet: sometimes.

Phi Delta Theta—Building new house; now using Patterson's drug store.

Sigma Nu—The foot of fraternity court, the mouth of campus politics.

Sigma Chi—Most cheerful; always in good spirits.

Kappa Sigma—Have collegiate standards; day in, night out.

Pi Kappa Alpha—Sigma Nu's to the right of them, Sigma Chi's to the left of them, theirs not to reason why.

Pi Kappa Phi—Friends of peace, enemies of rest.

Delta Sigma Phi—Most unassuming; least assumed upon.

Theta Chi—Most active: on week-ends.

Delta Tau Delta—On the rim of the campus, on the verge of evil.

Delta Psi—The runt of St. Anthony; out of the East came three wise men.

Pi Beta Phi—Most social; also most Ho-ho!\*

Chi Omega—Lots of dates; very few prunes.

S. B. S., JR.

---

\*Hell on horses!

## Interfraternity Council

|  |                            |
|--|----------------------------|
| JAMES WILLIAM FERRELL, JR., President.....               | <i>Delta Kappa Epsilon</i> |
| JOSEPH ROSSER BOBBITT, JR., Secretary and Treasurer..... | <i>Pi Kappa Phi</i>        |
| CARL VERNON VENTERS.....                                 | <i>Phi Gamma Delta</i>     |
| THOMAS SCOTT ROLLINS, JR.....                            | <i>Beta Theta Pi</i>       |
| HALBERT MCNAIR JONES.....                                | <i>Delta Psi</i>           |
| LIONEL PRICE ADAMS.....                                  | <i>Phi Kappa Sigma</i>     |
| JAMES HAMLIN CHEATHAM.....                               | <i>Sigma Alpha Epsilon</i> |
| JOHN BRYAN GRIMES.....                                   | <i>Zeta Psi</i>            |
| JOHN WILKINS NORWOOD, JR.....                            | <i>Chi Phi</i>             |
| JAMES WALLACE PATTERSON.....                             | <i>Alpha Tau Omega</i>     |
| GASTON REEDY BUFORD.....                                 | <i>Kappa Alpha</i>         |
| FREDERICK BURR JOHNSON.....                              | <i>Phi Delta Theta</i>     |
| WALTER DEVEREAUX CREECH, JR.....                         | <i>Sigma Nu</i>            |
| CHARLES THOMAS LIPSCOMB.....                             | <i>Sigma Chi</i>           |
| WILLIAM EDWARD WEBB.....                                 | <i>Kappa Sigma</i>         |
| HAROLD MOULTRIE WHITE.....                               | <i>Pi Kappa Alpha</i>      |
| JOHN JAMES VAN NOPPEN.....                               | <i>Delta Sigma Phi</i>     |
| WILLIAM HUNTER RAY.....                                  | <i>Theta Chi</i>           |
| CAREY PETTY WADDILL.....                                 | <i>Delta Tau Delta</i>     |
| CLARENCE ODELL SAPP.....                                 | <i>Sigma Phi Epsilon</i>   |
| CHARLES WILSON ROBINSON.....                             | <i>Acacia</i>              |
| THEODORE BURROUGHS LIVINGSTON.....                       | <i>Chi Tau</i>             |
| EMANUEL EVANS.....                                       | <i>Tau Epsilon Phi</i>     |
| JOSEPH MONTGOMERY REECE.....                             | <i>Theta Kappa Nu</i>      |
| LUTHER NICHOLSON BYRD.....                               | <i>Alpha Lambda Tau</i>    |
| HOYT BAKER PRITCHETT.....                                | <i>Lambda Chi Alpha</i>    |
| PAUL KERMIT PERKINS.....                                 | <i>Sigma Phi Sigma</i>     |
| JAMES MEBANE MITCHELLE.....                              | <i>Phi Sigma Kappa</i>     |
| MILTON EDWARD BLOCK, JR.....                             | <i>Zeta Beta Tau</i>       |

# THE YACHTY YACK

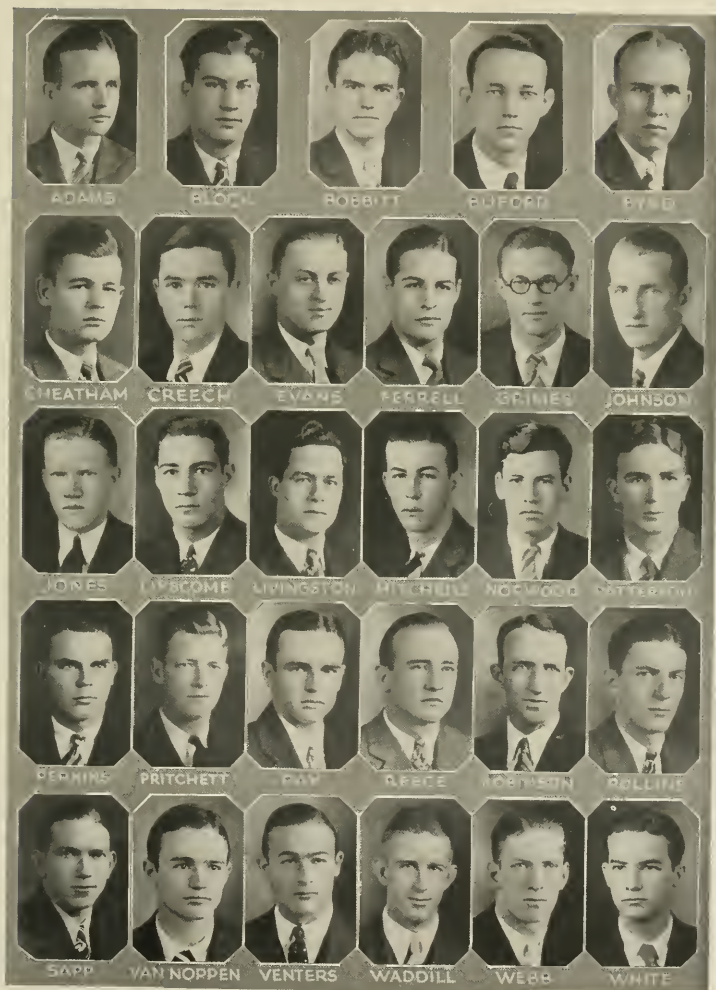





# Delta Kappa Epsilon

*Founded at Yale, 1844*

COLORS: *Crimson, Blue and Gold*

PUBLICATION: *D. K. E. Quarterly*

## Beta Chapter of Delta Kappa Epsilon

*Established 1851*

### FRATRES IN FACULTATE

FRANCIS P. VENABLE, Ph.D.    WILLIAM M. DEY, Ph.D.

### FRATRES IN UNIVERSITATE

#### CLASS OF 1928

|                        |                            |
|------------------------|----------------------------|
| CHARLES W. CAUSEY, JR. | SYLVESTER B. SHEPHERD, JR. |
| JOHN C. DAVIS          | WILLIAM A. VANSTORY        |
| THOMAS P. JERMAN       | JAMES W. FERRELL, JR.      |
| JOHN B. O'DONNELL      | GREEN R. DILL              |

#### CLASS OF 1929

|                     |                         |
|---------------------|-------------------------|
| BOWMAN GRAY, JR.    | JAMES H. LASSITER       |
| AUGUSTUS M. GREGORY | CLAUDIUS S. MORRIS, JR. |
| NELSON F. HOWARD    | SAMUEL A. PETTUS        |
| RANDALL W. BARTON   | SHEPHERD STRUDWICK, JR. |
| HORATIO N. WOODSON  |                         |

#### CLASS OF 1930

|                       |                         |
|-----------------------|-------------------------|
| DAVID J. CRAIG, JR.   | MORRISON W. DIVINE      |
| JULIAN B. FENNER      | WILLIAM S. KOENIG       |
| GORDON GRAY           | ALBERT M. WHISNANT, JR. |
| HAYWOOD D. HOLDERNESS | CHARLES S. ADAMS        |

#### LAW

|                       |                     |
|-----------------------|---------------------|
| JOHN B. McMULLEN      | JOHN C. RODMAN, JR. |
| EDWIN C. GREGORY, JR. |                     |

#### PLEDGES

|                        |                      |
|------------------------|----------------------|
| ALSTON S. WATKINS      | JOHN T. CRAIG        |
| ROBERT V. BRAWLEY, JR. | THOMAS C. DARST, JR. |
| WILLIAM DUNN, JR.      | ARCHIBALD D. KINCAID |
| GAVIN H. DORTCH, JR.   | MEADE H. WILLIS, JR. |
| CHARLES G. CHATHAM     | JOHN V. LINDLEY      |



# THE YACKLEY YACKLEY





# Phi Gamma Delta

*Founded at Washington and Jefferson, 1848*

COLOR: *Royal Purple*

FLOWER: *Purple Clematis*

PUBLICATION: *The Phi Gamma Delta*

## Epsilon Chapter of Phi Gamma Delta

*Established 1851*

### FRATRES IN FACULTATE

JAMES B. BULLITT, M.D.

ERNEST L. MACKIE, Ph.D.

STERLING A. STODDEMIRE, M.A.

### FRATRES IN URBE

LUTHER J. PHIPPS

### FRATRES IN UNIVERSITATE

#### CLASS OF 1928

DURWOOD E. STEED  
HENRY N. LEE

GEORGE M. LANEY

CHARLES C. HAZELL, JR.  
DAVID W. JOYNER

#### CLASS OF 1929

WILLIAM G. CHERRY, JR.

LESTER H. SLATE

#### CLASS OF 1930

TRAVIS T. BROWN  
ROBERT E. LEE GRAHAM

T. HUGH LANCASTER  
BERTRAM H. BROWN

DEWITT C. MCCOTTER, JR.  
JAMES I. MUELLER, JR.

#### LAW

ROBERT L. MAUNEY

CHARLES B. AYCOCK  
JAMES W. CREW, JR.

CARL V. VENTERS

#### PLEDGES

GEORGE E. PENNINGTON, JR.  
ROBERT E. HUBBARD  
BERRY G. FRENCH  
STANLEY E. CREW

JAMES K. MORISEY  
CYDNE H. MAY  
JESSE M. HOWARD

CHAMBERS H. WHITE  
ARTHUR E. REYNOLDS, JR.  
CHALMER L. WHITE  
ROBERT F. DEWEY



# THE SOCIETY YEARBOOK



BROWN



BROWN



CREW



CREW



CHERRY



FRENCH



GRANIN



RAYLE



HOWARD



HUBBARD



JOYNER



LAMEY



LEE



MAC



MILLED



MODIGEV



WATKINSON



REYNOLDS



SLATE



STEED



VENTERS



WHEE





## Beta Theta Pi

*Founded at Miami University, 1839*

COLORS: *Pink and Blue*

FLOWER: *Rose*

PUBLICATION: *Beta Theta Pi*

### Eta Beta Chapter of Beta Theta Pi

*Established 1852*

#### FRATRES IN FACULTATE

ALVIN S. WHEELER, Ph.D.    KENT J. BROWN, Ph.D.  
ROBERT A. MCPHEETERS, A.B., LL.B.

#### FRATRES IN UNIVERSITATE

##### CLASS OF 1928

DAVID D. CARROLL    THOMAS A. UZZELL, JR.  
RANDALL M. STARRETT

##### CLASS OF 1929

ALEXANDER H. GALLOWAY, JR.    CHARLES E. WADDELL, JR.  
JAMES H. GOLD

##### CLASS OF 1930

CHARLES N. B. EVANS, III    GEORGE W. BRADHAM  
MARTIN G. FOLLIN, JR.    GEORGE L. RACE  
EDWIN V. DURHAM

##### MEDICINE

EUGENE B. GLENN    AUGUSTUS S. ROSE

##### LAW

THOMAS S. ROLLINS, JR.    JOHN H. ANDERSON, JR.

##### PLEDGES

EDRINGTON S. PENN    GEORGE D. MOODY  
DOUGLAS M. POTTER    HERBERT T. BROWNE  
GOULD HAMBRIGHT    LINDSEY C. PLUMLY  
FRANK E. STONE





ANDERSON



BROWNE



CARROLL



DURHAM



EVANS



FOLLIN



GALLOWAY



GLENN



HAMBRICHT



MOODY



PLUMLY



POTTER



RACE



ROLLINS



ROSE



STARRETT



STONE



UZZELL



## Delta Psi

*Founded at Columbia University, 1847*

### St. Anthony Hall of University of North Carolina

*Established 1854*

#### CLASS OF 1928

THOMAS BAYARD YOUNG

#### CLASS OF 1929

ROLAND LINCOLN KESLER

HALBERT MCNAIR JONES

WILLIAM LOUIS PHILLIPS

#### CLASS OF 1930

JOHN BRANDT

HERMAN WALKER SCHNELL

#### LAW

FREDERICK POPE PARKER, JR.

FRANK BIRD GUMMEY, II

#### MEICINE

BURTON STEVENSON MUNRO

ALEXANDER COLCLOUGH DICK

#### PLEDGES

MANGUM TURNER, JR.

ADAM FISHER, JR.

KENNETH ALEXANDER GAY

L. H. ROSS

ROBERT ERSKINE

JOHN CAMERON GRAINGER



# THE YACHT CLUB



BRANT



GITY



ERSKINE



GAY



JONES



WESLER



PARKER



PHILLIPS



ROSS



YOUNG





# Chi Psi

Founded at Union College, 1841

COLORS: *Purple and Gold*

PUBLICATION: *The Purple and Gold*

## Alpha Sigma of Chi Psi

Established 1855

### FRATRES IN FACULTATE

|                     |                         |                         |
|---------------------|-------------------------|-------------------------|
| WALTER D. TOY, M.A. | GEORGE C. TAYLOR, Ph.D. | ROBERT E. COKER, Ph.D.  |
| H. TRAVIS           | THOMPSON, M.A.          | WILLIAM C. COKER, Ph.D. |

### FRATRES IN UNIVERSITATE

#### CLASS OF 1928

|                  |                          |                   |
|------------------|--------------------------|-------------------|
| JOHN ORR ALLISON | GEORGE K. CAVENAUGH      | ARTHUR R. HOLLETT |
| KILLIAN BARWICK  | PARMELEE WARD, A E Δ '27 | EDWIN E. KOONCE   |
|                  | WEX S. MALONE, A E Δ '28 |                   |

#### CLASS OF 1929

|                         |                              |                         |
|-------------------------|------------------------------|-------------------------|
| BURNHAM S. COLBURN, JR. | HENRY G. MCENTIRE            | DONALD M. MCINTOSH, JR. |
| MANLY C. CROWSON, JR.   | LAWRENCE THOMPSON, A X Δ '29 | WALTER S. SPEARMAN, JR. |

#### CLASS OF 1930

|                    |                              |                       |
|--------------------|------------------------------|-----------------------|
| CHEATHAM G. COLEY  | ROBERT M. LAUGHLIN           | FRANK R. MCNINCH, JR. |
| JOE GARIBALDI, JR. | GEORGE N. PIERCE LEETCH      | WALTER L. SCOTT, JR.  |
| ROBERT A. HOVIS    | GRANVILLE SWOPE, A A Δ '30   | JOHN R. TEAGUE, JR.   |
|                    | GEORGE N. GLEATON, A I Δ '30 |                       |

#### LAW

|                    |                     |
|--------------------|---------------------|
| WALTER E. CRISSMAN | LAWRENCE H. WALLACE |
|--------------------|---------------------|

#### MEDICINE

WILLIAM G. MORGAN

#### PLEDGES

|                    |                      |                       |
|--------------------|----------------------|-----------------------|
| HENRY McK. BAGGS   | ROY W. FRANKLIN      | WILLIAM HOWARD NORMAN |
| WILLIAM K. BLAIR   | HAROLD W. GLASCOCK   | ROBERT REEVES         |
| ROBERT H. CHEATHAM | JONES F. MALONE, JR. | SAMUEL B. DICK SPEER  |



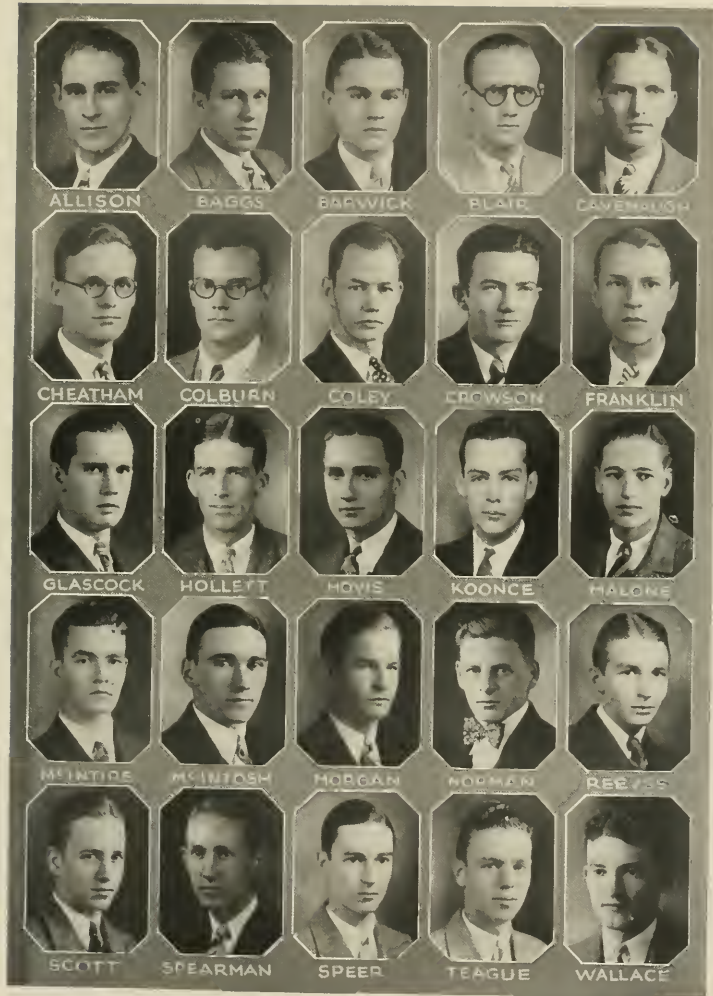



# Phi Kappa Sigma

*Founded at the University of Pennsylvania, 1850*

COLORS: Old Gold and Black

PUBLICATION: *Phi Kappa Sigma News Letter*

## Lambda Chapter of Phi Kappa Sigma

*Established 1856*

### FRATRES IN FACULTATE

|                          |                             |
|--------------------------|-----------------------------|
| ISAAC H. MANNING, M.D.   | ENGLISH BAGBY, Ph.D.        |
| HENRY H. WILLIAMS, Ph.D. | GREGORY L. PAINE, Ph.D.     |
| J. MERRITT LEAR, M.A.    | HARRY A. HARING, JR., Ph.D. |
| JAMES R. PATRICK, M.A.   |                             |

### FRATRES IN UNIVERSITATE

#### CLASS OF 1928

|                 |                      |
|-----------------|----------------------|
| LIONEL P. ADAMS | JAMES A. TURNER, JR. |
| JAMES D. COKE   | LAURENCE C. THORNTON |

#### CLASS OF 1929

|                          |                       |
|--------------------------|-----------------------|
| DAGNEY R. YARBROUGH, JR. | PHILIP F. DAWSON, JR. |
| GEORGE B. LOCKHART       | RICHARD G. WALSER     |
| WILLIAM L. YOUNG         | DAVID A. GIDDINGS     |
| FRANCIS L. ADAMS         | JOSEPH W. HOLT, JR.   |

#### CLASS OF 1930

|                       |                      |
|-----------------------|----------------------|
| CHARLES A. BLAND, JR. | WILLIAM J. ADAMS     |
| DAVID A. NIMS         | WILLIAM L. HUNT      |
| ROYAL G. SHANNONHOUSE | WILLIAM S. MOYE, JR. |
| B. GRAVES KERR, JR.   |                      |

#### MEDICINE

ALLAN S. CHRISMAN

#### GRADUATE

ANDREW D. MILSTEAD

#### PLEDGES

|                         |                            |
|-------------------------|----------------------------|
| ALLEN W. HEATH          | ISAAC H. MANNING, JR.      |
| FRANK P. SPRUILL        | MICHAEL SCHENCK, JR.       |
| WILLIAM D. MERRITT, JR. | FREDERICK M. BRICKMAN, JR. |
| HARRY H. EWBANK, JR.    | JOHN W. WARDLAW            |
| JOHN J. KIRKPATRICK     | ARTHUR M. KIRKPATRICK      |
| DAVID G. DE ROSSET      |                            |



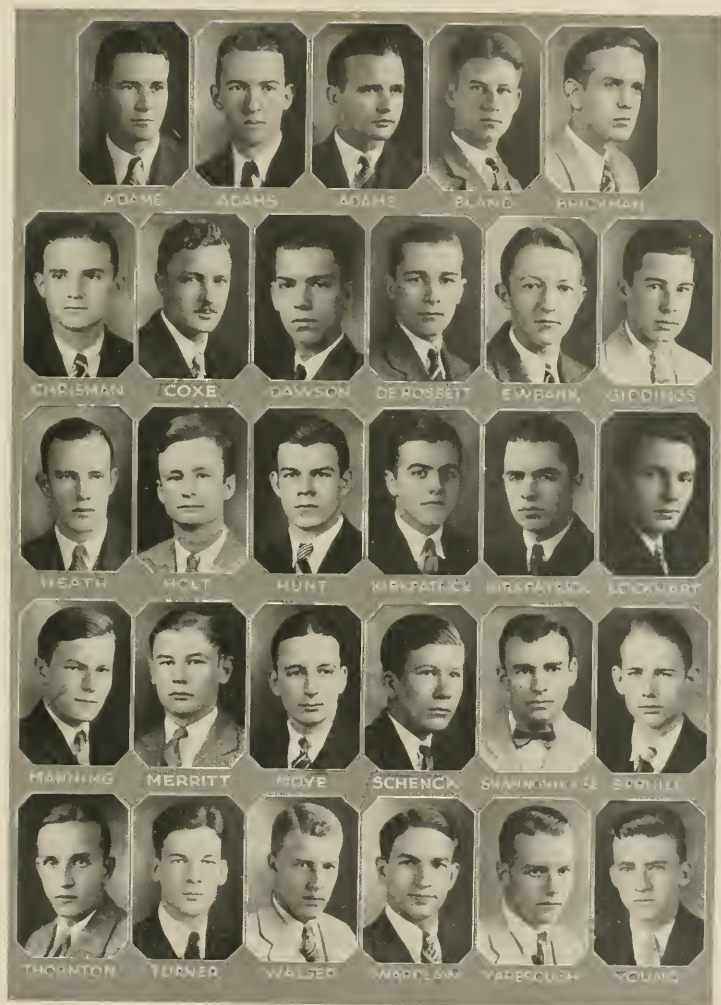





# Sigma Alpha Epsilon

*Founded at the University of Alabama, 1856*

COLORS: *Old Gold and Purple*

FLOWER: *Violet*

PUBLICATIONS: *The Record and Phi Alpha (secret)*

## Xi Chapter of Sigma Alpha Epsilon

*Established 1857*

### FRATRES IN FACULTATE

|                             |                                |
|-----------------------------|--------------------------------|
| EDWARD V. HOWELL, Ph.G.     | ALMONTE C. HOWELL, Ph.D.       |
| ANDREW H. PATTERSON, Ph.D.  | W. W. PIERSON, JR., Ph.D.      |
| ROBERT D. W. CONNOR, Ph.B.  | JAMES N. ASHMORE, <i>Coach</i> |
| ROBERT H. WETTACH, S. J. D. | GEORGE F. HORNER, A.M.         |
| MAURICE A. MOORE, JR., A.M. |                                |

### FRATRES IN UNIVERSITATE

#### CLASS OF 1928

|                     |                          |                          |
|---------------------|--------------------------|--------------------------|
| JAMES H. CHEATHAM   | RANDOLPH W. GRIER        | ROBERT L. MCGEE          |
| FREDERICK B. GRAHAM | DEVEREUX H. LIPPITT, JR. | WILLIAM P. MICHIE        |
| FRANK B. GRIER, JR. |                          | WILLIAM F. SHAFFNER, JR. |

#### CLASS OF 1929

|                      |                   |                      |
|----------------------|-------------------|----------------------|
| JUNIUS G. ADAMS, JR. | WILLIAM P. FULLER | FRANK K. MYERS, JR.  |
| GEORGE K. CHEATHAM   | CHARLES P. GRAHAM | JOHN J. PRINOLE, JR. |

#### CLASS OF 1930

|                     |                       |                      |
|---------------------|-----------------------|----------------------|
| WILLIAM C. CHEATHAM | MARSHALL Y. FEIMSTER  | CHARLES J. SHANNON   |
| LOUIS H. DEROSSET   | WILLIAM B. MASON, JR. | JOHN F. WILEY, JR.   |
| STUART A. FARLEIGH  | GEORGE W. SANDERS     | WILLIAM W. DONALDSON |

#### LAW

|                   |                      |
|-------------------|----------------------|
| A. BARON HOLMES   | CHARLES W. MCANALLY  |
| CHARLES A. NELSON | JAMES B. WRIGHT, JR. |

#### SPECIAL STUDENT FREDERICK W. DICK

#### PLEDGES

|                           |                        |                       |
|---------------------------|------------------------|-----------------------|
| CUNNINGHAM W. CONSTANTINE | LAWRENCE LONDON        | PETER B. RUFFIN       |
| WILLIAM J. CONWAY         | JOHN I. MCREE          | R. HOKE WEBB          |
| WILLIAM R. COX            | E. STRUDWICK NASH, JR. | EDWARD J. WOOD        |
| JAMES S. HUDSON           | FRANK Q. O'NEILL       | HAL V. WORTH, JR.     |
| JOHN S. JEMISON           | R. AUBREY PARSLEY      | LEON A. SPAULDING     |
| JOHN H. LONDON            | ALBERT M. RHETT        | WILLIAM H. YARBOROUGH |



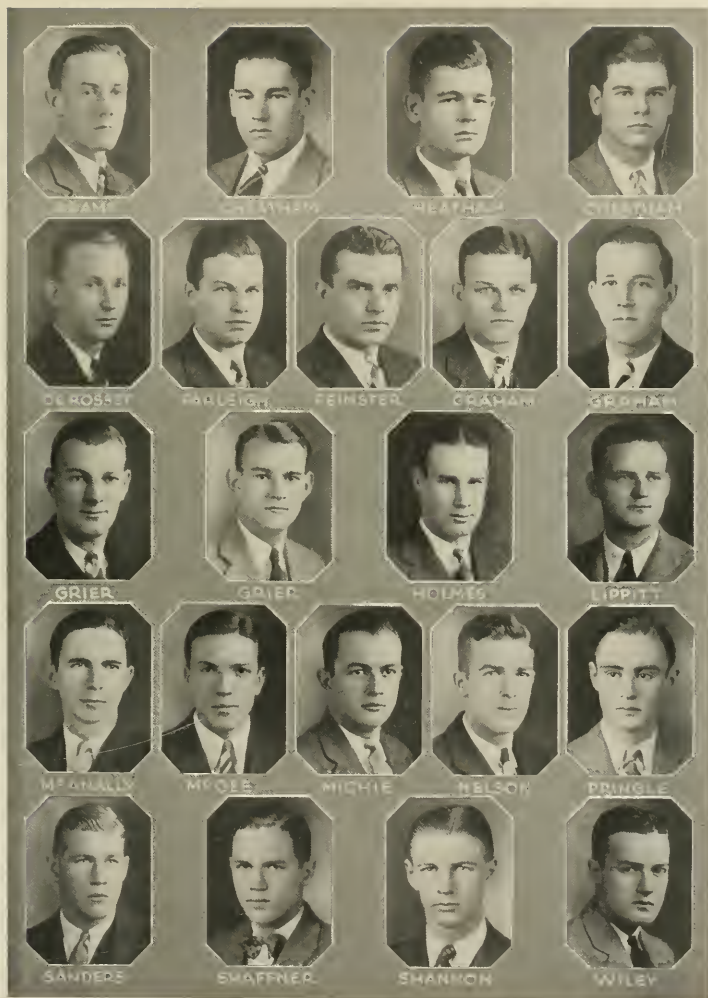

# Zeta Psi

*Founded at New York University, 1846*

COLOR: *White*

PUBLICATION: *The Circle*

FLOWER: *White Carnation*

## Upsilon Chapter

*Established 1858*

### FRATRES IN FACULTATE

GEORGE HOWE, Ph.D.

EDWARD T. BROWN, M.A.  
CHARLES S. MANGUM, M.D.

HARRY M. CASSIDY, A.B.

### FRATRES IN URBE

LOUIS GRAVES

ROBERT W. WINSTON

WILLIAM A. GRAHAM  
JOHN B. GRIMES

CLASS OF 1928  
SAMUEL N. JOHNSTON  
SEABURY D. THORP

WILLIAM H. WINDLEY  
SAMUEL W. WORTHINGTON

GEORGE V. COWPER, JR.  
ROSCOE B. GRAY COWPER

CLASS OF 1929  
ROBERT P. HOWELL  
CHARLES O. GRIMES

WHITMEL H. WEBB, JR.  
EDWARD D. WILSON

CHARLES F. WILLIAMS  
JOHN W. GRAHAM  
CHARLES L. SMITH, JR.  
ROBERT L. ZEALY

CLASS OF 1930  
THOMAS J. GOLD, JR.  
HOMER L. LYON, JR.  
HENRY G. TILGHMAN

FRANCIS A. JACOBS  
CHARLES D. CALHOUN  
NEWTON S. CALHOUN, JR.  
ROBERT P. YELVERTON

CHARLES F. ROUSE

LAW  
BRYAN GRIMES

CHARLES S. MANGUM, JR.

MEDICINE  
DAVID A. YOUNG

ROBERT M. ALBRIGHT  
WILLIAM B. SNOW, JR.  
MARIQN R. COWPER

PLEDGES  
ROLIFF H. PERRINGTON  
VAN D. ALSTON  
ROBERT P. YELVERTON

GEORGE D. THOMPSON  
WILLIAM P. MCPHERSON  
WILLIAMS COOPER





CALHOUN



COWPER



COWPER



GRAHAM



GRAHAM



GRIMES



GRIMES



GRIMES



HOWELL



JACOBS



JOHNSTON



SMITH



THORP



TILGHMAN



WEBB



WILLIAMS



WILSON



WINDLEY



WORTHINGTON



YOUNG



ZEALY





## Chi Phi

*Founded at Princeton University, 1824*

COLORS: *Scarlet and Blue*

PUBLICATION: *The Chakelt*

### Alpha Alpha Chapter of Chi Phi

*Established 1858*

#### FRATRES IN URBE

|                   |                    |
|-------------------|--------------------|
| EDWARD SCHEIDT    | WILLIAM T. PEACOCK |
| JAMES M. SAUNDERS | WILLIAM WAY, JR.   |

#### FRATRES IN FACULTATE

JOHN M. FOUSHEE, B.S.

#### CLASS OF 1928

|                       |                    |
|-----------------------|--------------------|
| JAMES A. BRANCH       | FRANCIS P. JENKINS |
| HENRY P. BRANDIS, JR. | WILLIAM W. MORRIS  |
| GRAHAM P. DOZIER, JR. | EMMETT G. SHUFORD  |
| WILLIAM W. JARRELL    | RICHARD W. SMITH   |

#### CLASS OF 1929

|                        |                      |
|------------------------|----------------------|
| EDISON G. FOARD        | JOHN W. NORWOOD, JR. |
| HARRY HOWELL, JR.      | SAMUEL L. PRESSON    |
| LUTHER C. STEWARD, JR. |                      |

#### CLASS OF 1930

|                  |                        |
|------------------|------------------------|
| WILLIAM E. BETTS | ISAAC H. HUSEE         |
| WALTER E. ESKEW  | WALTER E. McNULTY, JR. |

#### LAW

|                  |                |                    |
|------------------|----------------|--------------------|
| CHARLES R. JONAS | ALLEN K. SMITH | EDWIN R. MACKETHAN |
|------------------|----------------|--------------------|

#### GRADUATE

JAMES B. CAUGHMAN

#### PLEDGES

|                   |                       |
|-------------------|-----------------------|
| JACK B. COURSEY   | EDGAR A. NEELY, JR.   |
| ROBERT FARRELL    | ARTHUR G. PEELER, JR. |
| ECBERT L. HAYWOOD | WALTER G. SUTTON      |
| ROBERT B. McNULTY | JOHN A. WILKINSON     |





BETTS



BRANDIE



CAUGHMAN



COURSEY



DOZIER



ESKEW



FARRELL



FOARD



HAYWOOD



HOWELL



HUSKE



JARRELL



JENNINS



MACKEITHAN



McNULTY



McNULTY



MORRIS



NEELY



WORWOOD



PERLER



PRESSON



SHUFORD



SMITH



STEWART



SUTTON



WILKINSON



# Alpha Tau Omega

*Founded at Virginia Military Institute, 1865*

COLORS *Old Gold and Sky Blue*

PUBLICATION: *The Palm*

FLOWER: *White Tea Rose*

## Alpha Delta Chapter of Alpha Tau Omega

*Established 1879*

### FRATRES IN FACULTATE

|                             |                              |                          |
|-----------------------------|------------------------------|--------------------------|
| EUGENE C. BRANSON, A.M.     | HOWARD R. HUSE               | WILLIAM R. ABBOT, A.M.   |
| HARRY F. COMER              | WILLIAM H. WEST              | GEORGE R. EVANS          |
| JOHN F. McFADDEN            | THOMAS J. WILSON, JR., Ph.D. | ATWELL C. McINTOSH, A.M. |
| WILLIAM D. MacMILLAN, Ph.D. | KEENER C. FRASER, Ph.D.      | GERALD R. McCARTHY, A.M. |
| PAUL J. WEAVER              |                              | THOMAS S. McCORKLE       |

### FRATER IN URBE

JOSEPH H. PRATT

### FRATRES IN UNIVERSITATE

#### CLASS OF 1928

|                  |                 |                      |
|------------------|-----------------|----------------------|
| ANDREW N. COWLES | RUFUS R. LITTLE | THOMAS C. SMITH, JR. |
| EUGENE H. ERWIN  | EDWIN B. SMITH  | JOHN W. ERVIN        |
|                  | JOHN D. WATSON  |                      |

#### CLASS OF 1929

JOHN H. BROWN

#### CLASS OF 1970

|                   |                    |                   |
|-------------------|--------------------|-------------------|
| CHARLES V. HENKEL | JAMES W. PATTERSON | ALLSTON J. STUBBS |
|-------------------|--------------------|-------------------|

#### LAW

|                    |                   |
|--------------------|-------------------|
| ANDREW C. McINTOSH | FRANCIS O. PARKER |
|--------------------|-------------------|

#### PLEDGES

|                     |                         |                     |
|---------------------|-------------------------|---------------------|
| CHARLES K. WOODWARD | RICHARD HUTCHINSON, JR. | JOSEPH B. PEMBERTON |
| HARRY G. YOUNG      | PAUL L. GILBERT         | HENRY B. WEBB       |
| HARDWICK T. LORD    | HENRY F. JONES, JR.     | REID M. BRAWLEY     |
|                     | WILLIAM F. CHENOWETH    |                     |





BROWN



CHENOWETH



COVLES



ERWIN



GILBERT



HUTCHINSON



JONES



LITTLE



LORD



MARSH



PATTERSON



PEMBERTON



SMITH



SMITH



WATSON



WEBB



WOODWARD



YOUNG





# Kappa Alpha

*Founded at Washington and Lee University, 1865*

COLORS: *Crimson and Gold*

FLOWERS: *Red Rose and Magnolia*

PUBLICATIONS: *Kappa Alpha Journal, Special Messenger (secret)*

## Upsilon Chapter of Kappa Alpha

*Established 1881*

### FRATRES IN FACULTATE

J. G. DER, HAMILTON, Ph.D.    EDGAR KNIGHT, Ph.D.

CLASS OF 1928

CARR R. PURSER    WILLIAM R. PRESCOTT, JR.

HAROLD T. BUCK

CLASS OF 1929

GASTON R. BUFORD

CLASS OF 1930

STEPHEN H. MILLENDER    VAIDEN B. KENDRICK

WELBORNE JACK

JACK A. CURETON

RICHARD T. PHILLIPS

EUGENE E. WELLS

DAVID J. WARD

REGINALD M. FOUNTAIN

Z. VANCE KENDRICK

FRANK S. HOWELL

GEORGE S. BRANNON

LAW

WALTER D. ALLEN

MEDICINE

JOHN O. REDDING

WILLIAM C. HIGHSMITH

PLEDGES

WILLIAM S. LINDSAY

TOM C. HENRY

GEORGE W. HUNDLEY

HENRY C. HOUSE

J. G. DER, HAMILTON, JR.

SELDON M. PIERCE

ARTHUR D. LITTLE, JR.

JOE H. GLENN

CLINTON P. RANKIN

ALEX H. EWING

J. BOVET STEVENS







## Phi Delta Theta

*Founded at Miami University, 1838*

COLORS: *Argent and Azure*

FLOWER: *White Carnation*

PUBLICATIONS: *The Scroll and The Palladium (secret)*

### N. C. Beta Chapter of Phi Delta Theta

*Established 1885*

#### FRATRES IN FACULTATE

WILLIAM S. BERNARD, A.M.     C. T. MCCORMICK, A.B., LL.B.  
WILLIAM P. BRANSON, A.M.     WILLIAM F. PROUTY, Ph.D.  
THOMAS F. HICKERSON, Ph.D.     PATRICK H. WINSTON, A.B.

#### FRATRES IN UNIVERSITATE

##### CLASS OF 1928

ROBERT H. EVANS     JOHN W. HARTSFIELD SPEARS  
JOHN T. GRESHAM, JR.     JAMES A. WHITAKER  
ROBERT J. SOUTHERLAND, JR.     JAMES A. WILLIAMS

##### CLASS OF 1929

FREDERICK J. COXE, JR.     CHARLES F. KOONCE  
WILLIAM F. EVANS, JR.     GEORGE T. STRICKLAND  
FREDERICK B. JOHNSON     JOSEPH L. WELER, JR.

##### CLASS OF 1930

WALTER T. CHERRY     BRANTLEY G. HICKS  
WILLIAM P. FREEZE     WILLIAM A. HOOKS  
LOUIS L. GLASCOCK     BROWNLOW JACKSON, JR.

##### MEDICINE

WILLIAM B. HOOKS     HORACE G. STRICKLAND  
EDWARD E. KOONCE

##### PLEDGES

CHARLES N. GIGNILLIAT     JOHN E. KING  
DICKSON A. MCGOWAN     HUGH A. RAGSDALE  
ALAN W. MICHAEL     ALEX. YARBOROUGH



# THE YACHTY YACHT



CHERRY



COXE



EVANS



EVANS



GIGNILLIAT



GLASCOCK



GRESHAM



HICKS



HOOKS



HOOKS



JACKSON



JOHNSON



KING



KOONCE



Mc GOWAN



MICHAEL



RAGSDALE



SOUTHERLAND



SPEARS



STRICKLAND



STRICKLAND



WELLER



WHITAKER



WILLIAMS





## Sigma Nu

*Founded at Virginia Military Institute, 1868*

COLORS: *Black, White and Gold*

FLOWER: *White Rose*

PUBLICATION: *The Delta of Sigma Nu*

### Psi Chapter of Sigma Nu

*Established 1888*

#### FRATRES IN FACULTATE

|                          |                            |                     |
|--------------------------|----------------------------|---------------------|
| HARRY W. CHASE, Ph.D.    | CLARENCE A. HIBBARD, A.M.  | C. C. PEACOCK, A.M. |
| WILLIAM D. McNIDER, M.D. | ERLE E. PEACOCK, A.M.      | J. B. WOOSLEY, A.M. |
|                          | A. HENDERSON, Ph.D., LL.D. |                     |

#### FRATRES IN UNIVERSITATE

##### CLASS OF 1928

CHARLES D. BLANTON  
WALTER D. CREECH

CHARLES PRICE  
ROBERT A. LOVE

JAMES H. MOYE  
JESSE R. MOYE

##### CLASS OF 1929

CHARLES A. CARR  
MACKLIN L. BARKER

WILLIAM L. MARSHALL  
LOUIS N. MANN  
THADDEUS V. HEDGPETH

JAMES H. FRAZER  
ARNO D. BORDEN

##### CLASS OF 1930

JULIAN I. PALMORE  
EDWIN E. BUTLER  
CHARLES M. REDFERN

GEORGE A. FISHER  
GEORGE W. HAMER  
FREDERICK L. CARR, JR.

ROBERT L. MURPHY  
ARCHIE T. ALLEN  
FRANCIS O. PRICE

##### LAW

ALGERNON L. BUTLER

##### MEDICINE

EDWARD M. HEDGPETH

##### SPECIAL

ANDREW MURPHY

##### PLEDGES

LYMAN A. COTTEN  
EMERSON P. DAMERON  
DONALD W. GRAHAM  
EDWARD R. HAMER  
JAMES D. HEILIG, JR.

WILLIS I. HENDERSON  
MARTIN S. REID  
EUGENE G. HINES  
EDGAR C. PERSON, JR.

CHARLES C. SIKES  
KERR C. RAMSEY  
CHARLES C. SEINER, JR.  
JOHN G. WADSWORTH  
WOODSON N. PURCELL





ALLEN



BARKER



BLANTON



BUTLER



CARR



CREECH



HAMER



HEDGPETH



HEDGPETH



LOVE



MANN



MARSHALL



MOYE



MOYE



MURPHY



MURPHY



PALMORE



PRICE



REDFERN



# Sigma Chi

Founded at Miami University, June 28, 1855

COLORS: *Blue and Gold*

FLOWER: *White Rose*

PUBLICATIONS: *The Magazine of Sigma Chi, The Sigma Chi Bulletin (esoteric),  
The Sigma Chi Manual and Directory*

## Alpha Tau Chapter of Sigma Chi

Established 1889

JOHN W. LASLEY, JR., Ph.D.  
HERMAN G. BAITY, C.E.

FRATRES IN FACULTATE  
FREDERICK H. KOCH, A.M.  
JAMES F. ROYSTER, Ph.D.  
ROLAND P. MCCLAMROCK, Ph.D.

WESLEY C. GEORGE, Ph.D.  
WILLIAM N. EVANS, JR., M.A.

FRATER IN URBE  
EDWARD M. KNOX

FRATRES IN UNIVERSITATE

CHARLES T. LIPSCOMB  
GEORGE M. ROSE, JR.

CLASS OF 1928  
HUBERT L. MORRIS  
DAVID T. MILNE

WILLIAM A. MONROE, JR.  
J. Q. MYERS

JOHN D. BULLOCK, JR.  
JULIAN L. PERKINS

CLASS OF 1929  
MCLEAN B. LEATH, JR.  
ALTON C. UNDERWOOD

CHARLES M. BURNS

JAMES R. McIVER  
THOMAS A. HUNTER  
JOHN C. SHELTON  
WILLIAM A. MEBANE

CLASS OF 1930  
AUGUSTUS H. JARRATT, JR.  
LOY D. THOMPSON, JR.  
LEONARD H. HOLE  
FRANCIS BROOKS  
DANIEL RITCHIE

WILLIAM L. FEARING  
ADOLPHUS MITCHELL  
FENTON ADKINS  
EDGAR N. RICKS, JR.

THOMAS H. LEATH  
MAURICE S. GIERSON

GRADUATES  
ROBERT L. COLE  
JOHN H. BONNER  
GEORGE F. SEYFFERT

ROBERT E. MASON  
JAMES J. SLADE, JR.

MEDICINE  
MERLE D. BONNER DWIGHT M. CURRIE

JOHN WIG

LAW  
ARMISTEAD W. SAPP

NICHOLAS W. DOCKERY  
FRANCIS JACOBS

PLEDGES  
EDWARD R. LIPSCOMB  
CHAUNCEY ROYSTER

ARTHUR D. SICKLES  
JOHN M. STEWART

THOMAS STANBACK

BENJAMIN F. WEBSTER





BONNER



CURRIE



LIPSCOMB



MILNE



SHELTON



BROOKE



HOLE



LIPSCOMB



MONROE



STANBACK



BULLOCK



HUNTER



MEBANE



MORRIS



UNDERWOOD



LEATH



ROSE





## Kappa Sigma

*Founded at the University of Bologna, 1400*

*Established in America at the University of Virginia, 1867*

COLORS: *Scarlet, White, and Emerald Green*

FLOWER: *Lily of the Valley*

PUBLICATIONS: *Caduceus, Star and Crescent (secret)*

## Alpha Mu Chapter

*Established 1893*

### FRATRES IN FACULTATE

|                                    |                                 |
|------------------------------------|---------------------------------|
| JOHN GROVER BEARD, Ph.D.           | ELMER GEORGE HOEFER, B.S., M.E. |
| GUSTAVE MAURICE BRAUNE, B.S., C.E. | STURGIS ELLENO LEAVITT, Ph.D.   |
| ROBERT ALLISON FEITZER, B.S., M.A. | MARCUS CICERO S. NOBLE, Ph.D.   |
| CHARLES THOMAS WOOLLEN             |                                 |

### FRATRES IN UNIVERSITATE

#### CLASS OF 1928

|                            |                  |
|----------------------------|------------------|
| DANIEL EDWARD HUDGINS, JR. | GARRETT MOREHEAD |
|----------------------------|------------------|

#### CLASS OF 1929

|                             |                           |
|-----------------------------|---------------------------|
| THOMAS CHATTERTON CONE, JR. | WILLIAM EDWARD WEBB       |
| SIMEON ROANE CROSS          | HENRY CLEMENT SATTERFIELD |
| ROBERT McDONALD GRAY, JR.   | GEORGE EDWARD SHEPARD     |

#### CLASS OF 1930

|                               |                        |
|-------------------------------|------------------------|
| ARNOLD BORDEN EDGERTON        | WILLIAM BURDER SHUFORD |
| JAMES MARSHALL GRIGGS         | FRANCIS ROGERS TOMS    |
| CLARENCE LILLY PEMBERTON, JR. | ODELL SHEMWEEL VESTAL  |
| RICHARD WINBORNE, JR.         |                        |

#### LAW

|                             |                        |
|-----------------------------|------------------------|
| WILLIAM AUGUSTUS DEVIN, JR. | THOMAS SAMPSON ROYSTER |
| EMMETT ROBINSON WOOLLEN     | DAVID MCCOMB           |

#### PLEDGES

|                         |                              |
|-------------------------|------------------------------|
| HENRY MILLIS ARMFIELD   | CHARLES ELLIS FORD           |
| GEORGE LEWIS BAGBY      | EUGENE MILLER HOOVER         |
| RUFUS HERBERT BEST      | GEORGE LAFAYETTE MORGAN, JR. |
| JOHN LEONARD BROWN, JR. | JOHN ADAMS NILES             |
| WILLIAM CLYDE DUNN      | KNOX DAVIS PORTER            |
| JOSEPH COLIN EAGLES     | GEORGE PARROTT ROSEMOND      |

CHARLES JOHNSTON STOKES





ARMFIELD



BAGBY



BEST



BROWN



COXE



CROSS



DUNN



EAGLES



EDGERTON



FORD



GRAY



GRIGGS



HOOVER



HUDGINS



HOPEHEAD



MORGAN



PEMBERTON



ROSEMOND



ROYSTER



SATTERFIELD



SHEPARD



STOKES



TOMS



VESTAL



WEBB



WINBORNE



WOOTEN



# Pi Kappa Alpha

*Founded at the University of Virginia, 1868*

COLORS: *Garnet and Old Gold*

FLOWER: *Lily-of-the-Valley*

PUBLICATIONS: *Shield and Diamond, Dagger and Key (secret)*

## Tau Chapter of Pi Kappa Alpha

*Established 1895*

### FRATRES IN FACULTATE

GUSTAVE ADOLPHUS HARRER, Ph.D.    HOWARD MUMFORD JONES, A.M.

GEORGE McFARLAND McKIE, A.M.    HENRY THOMAS SHANKS, A.M.

JAMES EDWARD CARVER

### FRATRES IN UNIVERSITATE

#### CLASS OF 1928

WILLIAM RIEL ATLEE, III

EDWARD GAY GLOVER

WILLIAM FIELDS CAVENESS

HERMON AGEE HIGH

HOYT CHRISTOPHER COVINGTON

ROBERT BROW TAYLOR

#### CLASS OF 1929

WALTER MONROE BROWN, JR.

STEPHEN LEWIS FURCHES

RICHARD OLIVER COVINGTON

HAROLD MOULTRIE WHITE

#### CLASS OF 1930

FRANCIS MARION HOUSTON

HENRY ROANE

CURTIS BAKER LEGGETT

JOSEPH PETTY STEWART

EDWIN LEMUEL PATTERSON

HARRY LEONARD BEN WILLIAMS

#### LAW

CHARLES CARTER STUDDERT

#### MEDICINE

JAMES FLOURNOY MARSHALL

RALPH GALLOWAY WOODRUFF

#### PLEDGES

JOHN BUNYAN ASHCRAFT

WILEY ALFORD HINES

CHALMERS LEONARD GLENN, JR.

CHARLES STOWE MOODY

JAMES LEWIS HARPER

ANDREW TYER SAWYER

HARRY LINDEN SHANER





BROWN



CAVENESE



COVINGTON



FURCHES



GLENN



GLOVER



HAPPER



HIGH



HINES



HOUSTON



LEGGETT



MARSHALL



MOODY



ROANE



SAWYER



SHAFER



STEWART



STUDDERT



TAYLOR



WHITE



WOODRUFF





## Pi Kappa Phi

*Founded at the College of Charleston, 1904*

COLORS: *Gold and White*

FLOWER: *Red Rose*

PUBLICATION: *The Star and Lamp, Kappa Chapter of Pi Kappa Phi*

### Kappa Chapter of Pi Kappa Phi

*Established 1914*

#### FRATRES IN FACULTATE

DUDLEY D. CARROLL, A.M.  
JEFFERSON BYNUM, A.M.

ELISHA K. KANE, Ph.D.  
WILLIAM OLSEN

WILLIAM G. PRITCHARD  
CORYDON P. SPRULL, B.Litt.

#### FRATRES IN UNIVERSITATE

CLASS OF 1925

ROBERT W. WILKINS      JOSEPH R. BOBBITT, JR.

CLASS OF 1929

WALTER M. BRYSON  
CHARLES F. ELLISON  
JOHN W. FARHING

JAMES B. HALL, JR.  
HUGH L. MERRITT  
WILLIAM L. SCOTT

JAMES E. SHULER  
JAMES W. WILLIAMS  
CHARLES T. WILSON

CLASS OF 1930

CHARLES BANNER, JR.  
WILLIAM E. BOBBITT

ALLEN C. BOREN  
THOMAS C. BOWIE, JR.  
JOHN A. VANN, JR.

CALVIN GRAVES, JR.  
ERNEST C. MCINNIS

LAW

JEFFERSON B. FORDHAM

DANIEL K. MOORE  
ALFRED W. GHOLSON

JOHN F. GLENN, JR.

MEDICINE

WESTON BRUNER, JR.

WILLIAM A. COOPER  
NEILL H. McLEOD, JR.

JOHN C. FOWLER

GRADUATE

FREDERICK C. SHEPARD

PLEDGES

THURSTON R. ADAMS  
JAMES B. DAWSON, JR.  
BEVERLY C. MOORE

RICHARD P. NEWELL  
GEORGE F. NEWMAN, JR.  
CLIFTON E. PLEASANTS

MARSHALL D. RAND  
KERMIT W. WELBORN  
PAUL C. WIMBISH



# THE YACHT CLUB

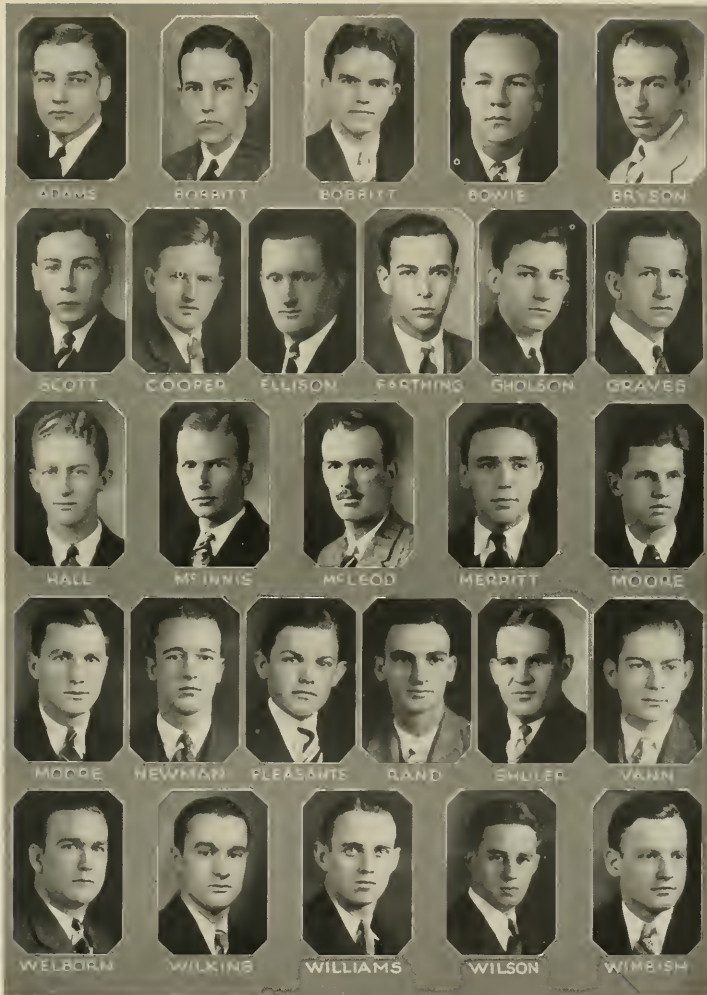



## Delta Sigma Phi

*Founded at the College of the City of New York, 1899*

COLORS: *Nile Green and White*

FLOWER: *Carnation*

PUBLICATIONS: *The Carnation, Sphinx (secret)*

## Alpha Delta of Delta Sigma Phi

*Founded 1920*

### FRATRES IN UNIVERSITATE

#### CLASS OF 1928

MARVIN DIXON SUGG JOHN JAMES VAN NOPPEN, III

#### CLASS OF 1929

RODOLPH DUFFY JOHN CHARLES WESSELL, JR.

MILTON STANLEY STURM WILLIAM BANKS WILKINS

MARION JAMES YOUNG

#### CLASS OF 1930

WILLIAM HOWARD BROWN GRAYDON OLIVER PLEASANTS

ROBERT CHARLES MERRITT, JR. JAMES KEEFE WARD

#### GRADUATE

JAMES T. PENNY

#### LAW

THOMAS DAVIS WARREN, JR.

AUGUSTUS BARKER RAYMER

LAWRENCE AUGUSTINE STITH

EDWARD MERRITT McEACHERN

#### PLEDGES

HENDERSON SCHROEDER BELL

CHARLES CHAPMAN DUFFY

COWAN CARSON FOARD

JOSEPH FAIRFIELD HESTER

WILLIAM THOMAS HUDNELL, JR.

DEWEY LITTLE RAYMER, JR.

BARRON LLOYD RITCHIE

WILLIAM ARCHIE SUGG





BELL



BROWN



DUFFY



DUFFY



FOARD



HAGOOD



HESTER



HUNNELL



M'EACHERN



MERRITT



PLEASANTS



RAYHEC



RAYMER



RITCHIE



STURM



SUGG



SUGG



VAN NOPPEL



WARD



WESWELL





## Theta Chi

*Founded at Norwich University, 1876*

COLORS: *Military Red and White*

FLOWER: *Red Carnation*

PUBLICATION: *The Rattle*

### Alpha Eta Chapter

*Established 1920*

#### FRATER IN FACULTATE

SAMUEL HUNTINGTON HOBBS

#### CLASS OF 1928

|                               |                              |
|-------------------------------|------------------------------|
| HENRY MARSHALL PEMBERTON, JR. | OWEN GUION THOMAS            |
| WILLIAM HUNTER RAY            | ALFRED SHORTER CALDWELL, III |
| JAMES A. SPRULL, JR.          |                              |

#### CLASS OF 1929

|                          |                         |
|--------------------------|-------------------------|
| ROBERT HAILE HAYES       | CHARLES REID ROSS       |
| GEORGE HINDS RICHARDSON  | JOHN ROBERT INGRAM, JR. |
| EUGENE DU BOISE BLAKENEY | WILLIAM STANLEY WALL    |
| WILLIAM E. ANGLIN        | CARSON FRASER SINCLAIR  |

ROBERT PARKER WAYNICK

#### CLASS OF 1930

|                          |                       |
|--------------------------|-----------------------|
| JOHN JOHNSTON ALEXANDER  | HENRY MCLEAN SINCLAIR |
| WILLIAM BERRYMAN DOUGLAS | CHARLES REID PERRY    |
| EDWARD ATKINSON SMITH    | ELLIOTT SHERRILL WOOD |
| JAMES WADE POWELL        | FRANK W. WALL         |

HUGH WHITE HOLT

#### PLEDGES

|                       |                       |
|-----------------------|-----------------------|
| COPELAND ALLEN        | KENNETH ADRIAN BELL   |
| ROBERT OSCAR HIGH     | JOSEPH KING RAY       |
| FRANK THOMAS          | JAMES CLIVIE GOODWIN  |
| JAMES A. ANGLIN       | JOSEPH SHEPARD STONE  |
| NEILL ARCHIE THOMPSON | JAMES MATHEW ROGERS   |
| PAUL ARRINGTON MOORE  | J. VASSIE WILSON, JR. |





ALEXANDER



ALLEN



ANGLIN



BELL



BLAKENEY



CALDWELL



DOUGLAS



GOODWIN



HAYES



HIGH



HOLT



INGRAM



MOORE



PERRY



RAY



RAY



ROSS



SINCLAIR



SINCLAIR



SPRUILL



STONE



THOMAS



THOMAS



THOMPSON



WALL



WALL



WILSON



WOOD



## Delta Tau Delta

*Founded at Bethany College, 1859*

COLORS: *Purple, White, and Gold*

FLOWER: *Pansy*

PUBLICATION: *The Rainbow*

## Gamma Omega Chapter

*Established 1921*

### FRATRES IN FACULTATE

HAROLD D. MEYER  
CHARLES DALE BEERS

TYRE CRUMPLER TAYLOR  
FRANCIS MURDOCK BELL

### GRADUATES

PETER AUGUSTUS REVIS, JR.  
WILLIAM DAVID POPE SHARPE, JR.

HARRY SMITH ANDREWS  
WALTER BAILEY SELLARS

### CLASS OF 1928

RAYMOND GORDON AMBROSE

JOHN FRANCIS SHAFFNER

CAREY PETTY WADDILL

### CLASS OF 1929

DON SHAW HOLT

THOMAS MILLER SNYDER

### CLASS OF 1930

RICHARD BEESON ARMFIELD  
WILLIAM HILL BARNETTE

EDMOND LAW WADDILL  
ROLLIN GORDON YOUNCE

### PLEDGES

JERRY WHITSETT DOUGHTIE  
PHILLIP JACKSON  
GILBERT TURNER RAGAN  
EMIL NATHANIEL SHAFFNER  
VAN EDGAR STATON, JR.

WALLACE BRYAN SCALES  
WILLIAM HARRISON TURNER  
ALBERT FRANKLIN WILLIAMS, III  
JOHN PERRY WILLIAMSON  
KERMIT WHEARY





AMBROSE



HOLT



SELLARS



TURNED



WILLIAMS



BARNETTE



JACKSON



SHAFFNER



WADDILL



WILLIAMSON



DOUGHTIE



RAGAH



STAYON



WADDILL



YOUNCE



SCALES



WHEARY





## Sigma Phi Epsilon

*Founded at the University of Richmond, 1901*

COLORS: *Purple and Red*

FLOWERS: *American Beauties and Violets*

PUBLICATION: *Sigma Phi Epsilon Journal*

### N. C. Delta Chapter

*Established 1921*

#### FRATER IN FACULTATE

BARRETT LYONS

#### CLASS OF 1928

WILLIAM WATT NEAL, JR.

WILLIAM PRESTON RAGAN

#### CLASS OF 1929

LEWIS ROTHROCK RUFFY

WILLIAM WRAY WARD

JAMES HARRY WEATHERLY

JOHN GILMORE PARKS

#### CLASS OF 1930

MARION ROMAINE ALEXANDER

LEONARD ERASTUS REAVES, JR.

BARTHOLOMEW MOORE PARKER

WILLIAM CHARLES HAMPTON

CHARLES GLENN HICKS, JR.

DAVID FRANKLIN KELL

SANFORD COSTON

HARPER, JR.

#### LAW

WILLIAM ANDREW DODDERER

LEWIS TAYLOR BLEDSOE

NATHAN BUZBY GASKILL

JAMES BIRNEY LINN

CLARENCE ODELL SAPP

#### MEDICINE

KILBY PAIRO TURRENTINE

JAMES LAWRENCE McELROY

#### PLEDGES

VOICE McDUFFIE GARDNER

HAROLD DONALD BUEKE

WILLARD FRANKLIN ALLEN

GORDON FRANKLIN ALLEN

RICHARD ZEMRI QUERY, JR.

ERIC ALONZO ABERNETHY, JR.

HERMAN STROUPE MERRILL

MALCOLM BUE SEAWELL

LEO GILLILAND BERGMAN

REED HILL LATHAM

ROBERT EDWARD LEE HENNING





ABERNETHY



ALEXANDER



BERGMAN



BLEDSOE



GASKILL



HAMMOND



HICKS



LINN



McELROY



MERRELL



NEAL



QUERY



RAGAN



PARKER



PARKS



SAPP



SEAWELL



TURRENTINE



WARD



WEATHERLY



# Acacia

*Founded at the University of Michigan, 1904*

COLORS: *Blue-black and Old Gold*

PUBLICATION: *Triad*

FLOWER: *Acacia*

## North Carolina Chapter

*Established 1923*

### HONORARY

JULIAN PRICE      JAMES E. LATHAM  
RAYMOND C. DUNN

### FRATRES IN FACULTATE

WILLIAM E. CALDWELL, Ph.D.      ROBERT B. LAWSON, M.D.  
EDGAR W. KNIGHT, Ph.D.      ERIC A. ABERNETHY, M.D.  
JOHN W. HARRIS      WILLIAM V. PARKER

### FRATRES IN URBE

MARSHALL V. JACKSON      LOUIS A. KOONTZ  
A. CLARENCE PICKARD      THERA E. HINSON  
PAUL M. THOMPSON      WILLIAM D. MOSS

### FRATRES IN UNIVERSITATE

#### CLASS OF 1928

JAMES E. WEBB      ROY A. PROFFITT

#### CLASS OF 1929

JAMES A. BARNWELL      CRAYON C. EFIRD

### GRADUATES

JOHN W. MCCAIN, JR.      BENJAMIN HUSBANDS  
ADDISON E. WARREN      LEMUEL L. HILL

### MEDICINE

CHARLES W. ROBINSON, JR.      GRANT L. DONNELLY  
JOHN A. BENDER      ROBERT F. MONROE

### LAW

JOHN C. KESLER      JOHN O. HARMON

JOHN H. HARRELL

### PHARMACY

ARCHIE A. KOONTZ

### PLEDGES

S. E. ROGERS

SIDNEY RYSDEN





BARNWELL



BENDER



DONNELLY



EIRD



HARMON



HARRELL



HILL



HUSBANDS



KEBLER



KOONTS



McCAIN



MONROE



PROFFITT



RISDON



ROBINSON



ROGERS



WARREN



WEBB





## Chi Tau

*Founded at Trinity, 1919*

COLORS: *White, Crimson, and Gold*

FLOWERS: *White, Yellow and Red Rosebuds*

PUBLICATION: *The Chi Tau Hexagon*

### Gamma Chapter

*Established 1923*

#### FRATRES IN UNIVERSITATE

##### CLASS OF 1928

RICHARD MOORE TAYLOR  
ROY WHITNEY ALEXANDER  
JAMES EDWARD BUTLER

WILLIAM MCDANIEL FOWLER  
JOHN CALVIN BRANTLEY, JR.  
WILLIAM ROBERT MANEY

JOSEPH LEAK PINNIX

##### CLASS OF 1929

DANIEL LEON ENGLISH, JR.  
WEDDLE WALTER VAUGHN

GEORGE MONTAGUE HOLTON  
RALPH WALDO PORTER

##### CLASS OF 1930

OLIVER MIMS ALEXANDER  
WILLIAM JAMES CHANDLER  
DELBERT EBLEY LIVINGSTON  
FRANCIS MARION TAYLOR

GEORGE LESLIE CONLEY  
NED BUTLER GILES  
WILLIAM CARROL SPAUGH  
WILLIAM EDWARD JESSUP

THOMAS CASH

##### LAW

LEONARD VICTOR HUGGINS

THEODORE BURROUGHS LIVINGSTON, JR.

##### PLEDGES

WILMOT STUART HOLMES, JR.  
PHILIP GROVER POOVEY  
ALBERT JAMES SATTERFIELD  
JAMES BEARDSLEY CONNELL  
HOWARD BATES

COSRY GLENN BLACKWOOD  
LEMUEL WADSWORTH MOORE  
JACK HYAMS CHILDS  
CLARENCE JOHNSON WEEKS  
GUYON EUGENE WHITTEN



# THE YACHTS YACHT



ALEXANDER



ALEXANDER



BUTLER



BRANTLEY



CHAMBERLAIN



CHILDS



CONLEY



CORNELL



ENGLISH



FOWLER



GILES



HOLTON



JESSUP



LIVINGSTON



LIVINGSTON



MAHEY



MOORE



PIRRIUS



COONEY



PORTER



SPAULGH



TAYLOR



VAUDON



WEEKS

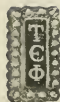

## Tau Epsilon Phi

*Founded at Columbia University, 1909*

COLORS: *Lavender and White*

FLOWERS: *Lily of the Valley and Violets*

PUBLICATION: *The Plume*

### Omega Chapter of Tau Epsilon Phi

*Established 1924*

#### FRATRES IN UNIVERSITATE

##### CLASS OF 1928

EMANUEL J. EVANS

ISAFORE ERWIN BLACK

##### CLASS OF 1929

JUDAH SHOHAN

HARRY LOUIS SCHWARTZ

BENJAMIN DAVID SCHWARTZ

MORRIS LOUIS GARMISE

SAMUEL ROBERT GOLDBERG

##### CLASS OF 1930

JEROME J. COHEN

##### PLEDGES

BERNARD SCHNEIDER

PHILIP SHER

DAVID NEIMAN

FRANK LAZARUS

ALBERT SUSKIN

MILTON BERMAN

ELIHU SCHLOSEBURG

ALEXANDER WAINER

S. ROBERT GOLDBERG

WILLIAM MICHALOVE

MORRIS MILLER



THE  
YACKETT  
YACK



BLACK



COHEN



EVANS



GARNISE



GOLDBERG



GOLDBERG



LAZARUS



MICHALOVE



MILLER



NEIMAN



SCHLOSBERG



SCHNEIDER



SCHWARTZ



SCHWARTZ



SHER



SHOHAN



SUSKIN



WAINER





# Theta Kappa Nu

*Founded at Drury College, 1924*

COLORS: *Argent, Crimson, and Sable*

FLOWER: *White Rose*

PUBLICATION: *Theta News*

## N. C. Gamma Chapter of Theta Kappa Nu

### FRATRES IN UNIVERSITATE

#### CLASS OF 1928

|                        |                      |
|------------------------|----------------------|
| OWEN HENRY ROUSE       | JOSEPH M. REECE      |
| GEORGE ELMORE ALLEN    | JACKSON GLENN FAIR   |
| HARRY HENRY JONES, JR. | LOUIS JEFFERSON RING |

#### CLASS OF 1929

|                      |                             |
|----------------------|-----------------------------|
| JAMES K. PAUL        | FITZHUGH LEE SOUTHERLAND    |
| THOMAS WESLEY KELLER | SHELTON BRINSON HUNTER, JR. |

#### CLASS OF 1930

|                    |                     |
|--------------------|---------------------|
| OMNIA FLOYD FOWLER | EDWARD SMITH CARTER |
| S. GLENN PATTERSON | FRED ODELL JOHNSTON |

#### RUFUS WHITE

#### MEDICINE

RHODES EDMOND NICHOLS, JR.

#### LAW

JOHN FENIMORE COOPER

#### PLEDGES

|                        |                       |
|------------------------|-----------------------|
| FRANK OLLIN WINSTEAD   | JOHN SOUTHAGE VAUGHAN |
| FRANK MARVIN ADAMS     | MARSHAL AUBREY GALLOP |
| CLAYTON I. BRICE       | JOHN DEA HUNT         |
| CHARLES LOYD WYRICK    | ROBERT LEE OAKLEY     |
| HILLIARD BAXLEY WILSON | MERRITT C. BAKER      |

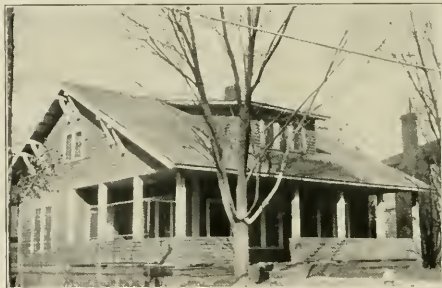

# THE VARSITY PAGE



ADAMS



ALLEN



BAKER



BRICE



FAIR



FOWLER



GALLOP



HUNT



HUNTER



JOHNSTON



JONES



KELLER



NICHOLS



OAKLEY



PAUL



REECE



SIMS



SOULE



SOUTHWORTH



VAUGHN



WHITE



WILSON



WYCK



## Alpha Lambda Tau

*Founded at Oglethorpe University, 1916*

COLORS: *Black and Gold*

FLOWER: *American Beauty Rose*

PUBLICATION: *The Rose Leaf*

### Epsilon Chapter of Alpha Lambda Tau

*Established 1925*

FRATER IN FACULTATE

E. K. PLYER, Ph.D.

FRATRES IN UNIVERSITATE

CLASS OF 1928

CHILTON RONALD JONES  
WILLIAM FULFORD FODRIE  
EDWIN CRAWFORD CHRISCO  
WILLIAM DAVID DOWNS

LUTHER NICHOLSON BYRD  
LEON DOUGLASS WEBB  
ISAAC MONTROSE TULL, JR.  
GALEN ELLIOTT

CLASS OF 1929

ELMER ROBERT DAVIS  
EDWIN STUART ENGLISH, JR.

THEODORE ROOSEVELT KEITH  
HARRY WOODROW MCGALLIARD

JUNIUS VIRGIL FISHER

CLASS OF 1930

JOHN LAFAYETTE BYRD, JR.  
JOHN MOONEY BETTS

JOHN CHARLES REDDING  
WILLIAM THOMAS NORWOOD

LAW

SAMUEL WALTER DAVIS, JR.

WALTER JONES LUTPON

MEDICINE

LEE ARTHUR WILSON

PLEDGES

HENRY HEYWOOD MILLER  
HOWARD FENTRESS CHRISCO  
BOWDEN MEASE SMATHERS  
JOSEPH GOODSON FAULKNER

DAVID CAMPBELL LEE  
GUDGER DENNIS BALL  
LINWOOD MURRAY BYRD  
GEORGE THOMAS WILSON





BALL



BETTS



BYRD



BYRD



BYRD



CHRISCO



CHRISCO



DAVIS



DOWNS



ELLIOTT



ENGLISH



FAULKNER



FISHER



FODRIE



JONES



KEITH



LEE



LUTTON



NORWOOD



REDDING



TULL



WEBB



WILSON





## Lambda Chi Alpha

*Founded at Boston College, 1909*

COLORS: *Purple, Green, and Gold*

FLOWER: *Violet*

PUBLICATIONS: *Purple, Green and Gold (Bi-Monthly), Cross and Crescent*

### Gamma-Nu Zeta of Lambda Chi Alpha

*Established 1922*

#### FRATRES IN FACULTATE

RUSSELL ROBERT POTTER, Ph.D.      ROBERT C. BULLOCK, A.B.  
ARNOLD K. KING, A.B., M.A.

#### FRATRES IN UNIVERSITATE

##### CLASS OF 1928

CHARLES MASON CRAWFORD      HOYT BAKER PRITCHETT  
RALPH LEE PREVOST, JR.      WILLIAM HAYWOOD WALTERS

WILLIAM KENT WILEY

##### CLASS OF 1929

CAMERON CARBOWELL MEADOR      JOHN RAYMOND MURPHY  
BENJAMIN JOHNSTON SLOAN

##### CLASS OF 1930

CHARLES DUFFY FRANCK, JR.      THOMAS ROGER WALKER  
GEORGE BENJAMIN WATKINS

##### LAW

PHILIP RAY WHITLEY

##### MEDICINE

LESTER AVANT CROWELL

##### PLEDGES

LEON BRYAN

L. MARION JORDAN

AARON PREVOST

GERALD COLVIN

EDGAR LONG

WHITNER PREVOST

VAL EDWARDS

FRANK LUM

JOHN D. WALTERS

FRANK HOUSEHOLDER

BRANCH PAXTON

GEORGE WILD

DANE M. WILSEY



The  
VACUITY  
YACHT



BRYAN



COLVIN



CROWELL



FRANCIS



HOUSEHOLDER



JORDAN



LINN



MURPHY



PAXTON



PREVOST



PREVOST



PRITCHETT



SLOAN



WALKER



WALTERS



WHITLEY



WILD



WILEY



WILSEY



## Sigma Phi Sigma

*Founded at University of Pennsylvania, 1908*

COLORS: *White and Gold*

FLOWERS: *Daffodils and Lilies of the Valley*

PUBLICATION: *The Monad*

### Xi Chapter of Sigma Phi Sigma

*Established 1926*

FRATER IN FACULTATE

OTTO STUHLMAN, JR., Ph.D.

FRATER IN URBE

KARL WILMAN SELDEN

FRATRES IN UNIVERSITATE

CLASS OF 1928

GRANVILLE Y. HARRIS

WILL DOCKERY MERRITT

GEORGE ELMER WILKINSON

CLASS OF 1929

WILLIAM GORDON DIKE

WALTER GASTON SHOEMAKER

GREGORY ANDREW SMITH

CLASS OF 1930

JOHN HENRY BRUNJES

PHILLIP HISS GALLAGHER

SAM STEVENSON MCNEELY, JR.

RAY SIMPSON FARRIS

JOHN FRED FORD

JOHN SELBY PERKINS

HOWARD C. FEDERAL, JR.

JOHN FORT

HENRY HARMON ZUR BURG

MEDICINE

PAUL KERMIT PERKINS

GRADUATES

MILTON CLAPP, JR.

ARTHUR FRANCIS DANIEL

CLIFFORD HAWKINS TILLEY

FREDERICK WILLIAM ZUR BURG

PLEDGES

BILL CARBINE, JR.

JOE A. CARPENTER

ROBERT A. MCARVER, JR.

WILLIAM H. ORRISON

HENRY HAND RANKIN

GEORGE L. SHERAM, JR.





BRUNNEN



CARBINE



CARPENTER



FARRIS



FORD



FORT



GALLAGHER



HARRIS



HEARVER



HERRITT



ORRISON



PEPKINS



RANKIN



SHERAM



WILKINSON





## Phi Sigma Kappa

*Founded at Massachusetts Agricultural College, Amherst, 1873*

COLORS: *Magenta and Silver*

PUBLICATION: *The Signal*

FLOWER: *Red Carnation*

### Upsilon Deuteron Chapter of Phi Sigma Kappa

*Established 1926*

#### FRATRES IN FACULTATE

DR. R. B. LAWSON

DR. F. C. VILBRANT

#### FRATRES IN UNIVERSITATE

##### CLASS OF 1928

THEODORE N. GRICE

JOHN L. HOLSHOUSE

JAMES M. MITCHELL

##### CLASS OF 1929

EDMUND L. CURLEE

THOMAS L. KESLER

EDWIN M. FOWLER

JOHN C. WHITE

M. K. PATE

##### CLASS OF 1930

JAMES A. BUNTING

DELL W. MILLAR

HARRY G. GRIER

JAMES P. SCURLOCK

CHARLES L. HOGGARD

PERRY B. WHITTINGTON

WILLIAM T. JACKSON

ELBERT H. DENNING

ARTHUR S. MANN

DONALD L. WOOD

#### PLEDGES

ANDREW J. BAILEY

WILEY MCGILVER

J. G. GRIER

M. S. PARHAM

HERBERT JONES

FRED THOMAS



# THE YACHTING CLUB



BAILEY



BUNTING



CUPLEE



DENNING



FOWLER



GRACE



GRIER



HOGGARD



HOLSHOUSER



JACKSON



KESLER



MITCHELL



PATE



SCURLOCK



THOMAS



WHITE



WHITTINGTON



WOOD



## Zeta Beta Tau

*Founded at The College of the City of New York, 1898*

COLORS: *Old Gold, Blue, and White*

PUBLICATIONS: *Zeta Beta Tau Quarterly  
and Monthly News*

### Alpha Pi of Zeta Beta Tau

*Established 1927*

#### FRATRES IN UNIVERSITATE

##### CLASS OF 1928

MILTON E. BLOCK  
NORMAN BLOCK

CEASAR CONE  
HENRY WEIL

##### CLASS OF 1929

CHARLES BROWN, JR.

MORTIMER W. BREMAN

##### CLASS OF 1930

DAVID L. AVNER

HENRY STERNBERGER

HARRY J. GALLAND

##### LAW

ALVIN S. KARTUS

SIGMUND MEYERS

HARRY ROCKWELL

##### PLEDGES

EDWARD MEYERS

MORTON SHAPIRO

SOLOMON STERNBERGER



# THE VICTORY YACHT



AVNER



BLOCK



BLOCK



BOEMAN



BROWN

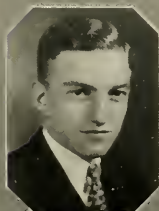

CONE



GALLAND



MEYER



ROCKWELL



SHAPIRO



STERNBERGER



STERNBERGER



WEIL





## Theta Phi

Founded 1924

COLORS: *Orange and Blue*

FLOWER: *Sweet Pea*

PUBLICATION: *Theta Phi Quarterly*

### FRATRES IN FACULTATE

PARKER H. DADGETT, S.B.      JOHN E. LEAR, E.E.  
RALPH M. TRIMBLE, C.E., M.S.      THOMAS B. SMILEY, B.S.

### FRATRES IN UNIVERSITATE

#### GRADUATE

EARL GEORGE DOBBINS, B.S.

#### CLASS OF 1928

WILLIAM J. EVANS      DAVID M. HOLSHOUSER  
JOHN D. MCCONNELL      JULIAN A. WARD  
JOSEPH J. WILLIAMS

#### CLASS OF 1929

WILLIAM A. BAXTER      KERNIT E. ALSPAUGH  
CHARLES M. LEAR      WILLIAM N. MICHAL  
WILLIAM B. SHARPE      BAXTER F. WADE  
WILLIAM J. WORTMAN

#### CLASS OF 1930

WILLIAM H. DRY      WILLIAM C. BURNETT  
JACOB S. KIRK      WILLIAM T. MCGALLIARD  
OTIS S. PARSONS      LEON L. RHYNE  
CHARLES B. OVERMAN      WILLIAM B. WHITE

#### PLEDGES

ERNST T. GROSS      CHARLES P. HAYES, JR.  
CHARLES A. HENSLEY, JR.      FRANK E. REDUS  
RAYMOND J. RUBLE      RICHARD M. SAWYER



THE  
YACHTS  
YACHT



ALSPAUGH



BAXTER



BURNETT



DOBBS



EVANS



GROSS



HAYES



HOLSHOUSER



KIRK



MCCONNELL



MICHAL



OVERMAN



PARSONS



REDUS



RHINE



SHARPE



WADE



WARD



WHITE



WILLIAMS



WORTMAN



# Sigma Delta

Founded 1921

COLORS: *Brown and White*

FLOWER: *Cape Jasmine*

## FRATRES IN FACULTATE

JAMES O. BAILEY      WILLIAM T. COUCH  
MURPHEY D. RANSOM

## FRATRES IN UNIVERSITATE

### CLASS OF 1928

|                    |                         |
|--------------------|-------------------------|
| WALTER W. ANDERSON | WILLIAM H. E. JOHNSON   |
| NORWOOD M. CARROLL | LA FAYETTE H. MCPHERSON |
| PAUL S. FOSTER     | BASIL H. MARSHALL, JR.  |
| ROBBINS K. FOWLER  | JAMES E. MARSHALL, JR.  |
| WILLIAM J. OLIVE   |                         |

### CLASS OF 1929

|                     |                   |
|---------------------|-------------------|
| THOMAS P. HARRISON  | WILLIAM D. PERRY  |
| NATHANIEL H. HENRY  | JAMES G. POOLE    |
| JOHN O. MARSHALL    | CHARLES B. WOOD   |
| HAYWOOD PARKER, JR. | WILLIAM H. WYSONG |
| GEORGE W. EHRLHART  |                   |

### CLASS OF 1930

|                        |                   |
|------------------------|-------------------|
| WILLIAM J. HORNEY      | JOHN H. MERANE    |
| FREDERICK G. MCPHERSON | LAWRENCE P. STACK |
| SAMUEL G. WINSTEAD     |                   |

### LAW

|                 |                         |
|-----------------|-------------------------|
| DAVID E. THOMAS | EUGENE G. THOMPSON, JR. |
|-----------------|-------------------------|

### PLEDGES

|                  |                    |
|------------------|--------------------|
| JAMES C. ABBOTT  | JAMES R. MAUS      |
| LEONARD R. HINES | LEWIS G. STANFIELD |
| MATTHEW G. HENRY | EDWIN J. ZAGORA    |





ANDERSON



HARRISON



MARSHALL



McPHERSON



THOMAS



CARROLL

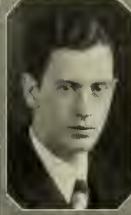

JOHNSON



MEBANE



PERRY



WYSONG



FOSTER



MARSHALL



McPHERSON



POOLE



ZAGORA



MARSHALL



STANFIELD





# Sigma Epsilon

*Founded 1924*

COLORS: *Purple, Cerise, and Gray*

FLOWER: *White Rose*

PUBLICATION: *Sigma Epsilon Scroll*

## FRATRES IN FACULTATE

MALCOLM G. LITTLE, A.M.

JAMES W. POSEY, A.M.

## FRATRES IN UNIVERSITATE

### CLASS OF 1928

HENRY E. THOMPSON

RICHARD A. FREEMAN

CLIFTON R. BERRIER

WILFRED L. BROOKER, JR.

FRANK A. URBSTON

### CLASS OF 1929

CHARLES H. MOOSE

JACOB E. COBB

THOMAS G. CROOM

### CLASS OF 1930

LINWOOD P. HARRELL

WILLIAM H. POTTER

ELISHA COPPERSMITH

DONALD O. KITCHEN

JAMES N. CALLAHAN

BARNES GILLESPIE

### PLEDGES

HAMPTON B. CRAWFORD

JACK W. SMITH

WILLIAM N. LAWRENCE

JAMES L. McDONALD

LUTHER B. HESTER, JR.

WILLIAM G. PENDLETON

JOHN WALLACE

HENRY ANDERSON



THE  
YACHTING  
CLUB



BERRIER



BROOKER



CALLAHAN



COBB



COPPERSMITH



CROOM



FREEMAN



HARRELL



HESTER



KITCHEN



LAWRENCE



MCDONALD



MOOSE



POTTER



THOMPSON



URSTON



## Gamma Sigma Tau

*Founded 1926*

COLORS: *White and Gold*

FLOWER: *Daisy*

### FRATRES IN UNIVERSITATE

#### CLASS OF 1928

ERIC V. CORE  
WILLIAM D. DELANCEY  
CLYDE E. HARRIS  
HERMAN H. BRANTON

JAMES A. WHITE  
HIRAM P. EDWARDS  
RANSOM H. GURGANUS  
EDWARD W. AVENT

HENRY B. PARKER  
ARCHIE A. KOONTS  
HORATIO W. BULLOCK  
HENRY L. BARBEE

#### CLASS OF 1929

WINFRED T. HARKRADER  
WILLIAM J. STONE

CHARLES J. MOORE  
MALCOLM R. BONNER

WALTER F. OWENS  
FRANK L. SMITH

#### CLASS OF 1930

RALPH C. GREENE

DAN J. BRAWLEY

MERCER J. BLANKENSHIP

#### LAW

JOHN F. MOTSINGER  
WILLIAM H. STRICKLAND

DILLIARD S. GARDNER

AUGUSTUS M. COVINGTON  
HOWARD G. GODWIN

#### PLEDGES

JASPER I. BRANTON  
THOMAS M. BLANKENSHIP

WILLIAM H. KINGSBURY  
ROY V. BRUTON

WORTH M. HELMS  
CLYDE T. COLLINS



# THE YACHTY YACR







## Chi Omega

*Founded at the University of Arkansas, 1895*

COLORS: *Cardinal and Straw*

FLOWER: *White Carnation*

PUBLICATION: *Elcasis*

### Epsilon Beta Chapter of Chi Omega

*Established January, 1923*

#### PATRONESSES

MRS. GUSTAVE M. BRAWN    MRS. PAUL J. WEAVER  
MRS. ROBERT E. COKER    MISS DAISY ROSS  
MRS. R. A. MCPHEETERS

#### CLASS OF 1928

ESTELLE E. LAWSON    ELISABETH A. DAVIS

#### CLASS OF 1929

MARGARET H. CARLTON    LIDA RAMSEY  
EMILY M. McLELLAND

#### GRADUATE

ROSE DAVIS

#### PLEDGE

REBECCA GRAHAM



CARLYON



DAVIS



DAVIS



GRAHAM



LAWSON



MC CLELLAND



RAMSAY



## Phi Chi

*Founded at Louisville Medical School, 1893*

COLORS: *Green and White*

FLOWER: *Lily of the Valley*

PUBLICATION: *Phi Chi Quarter'y*

## Sigma Theta Chapter of Phi Chi

*Established 1905*

### FRATRES IN FACULTATE

JAMES B. BULLITT, M.D.      WILLIAM DEB. MACNIDER, M.D.  
WESLEY C. GEORGE, M.D.

### FRATER IN URBE

CALVERT T. TOY, M.D.

### FRATRES IN UNIVERSITATE

#### SECOND YEAR MEDICAL CLASS

|                        |                      |
|------------------------|----------------------|
| JOHN A. BENDER         | HARRY R. JOHNSON     |
| MERLE D. BONNER        | JAMES L. McELROY     |
| WESTON BRUNER, JR.     | N. HENRY McLEOD, JR. |
| ALLAN S. CHRISMAN      | ERNEST O. MOEHLMANN  |
| WILLIAM A. COOPER, JR. | ZACK D. OWENS        |
| LESTER A. CROWELL, JR. | HORACE G. STRICKLAND |
| WILLIAM C. HIGGSMITH   | HEYWOOD C. THOMPSON  |
| W. BORDEN HOOKS        | RALPH G. WOODRUFF    |

#### FIRST YEAR MEDICAL CLASS

|                      |                        |
|----------------------|------------------------|
| DWIGHT McCURRIE      | WILLIAM G. MORGAN      |
| J. COOPER FOWLER     | FRANCIS N. MULLEN, JR. |
| JUNIUS A. GILES      | JOHN O. REDDING, JR.   |
| E. BYRON GLENN       | AUGUSTUS S. ROSE       |
| EDWARD MC. HEDGEFETH | KIRBY P. TURBENTINE    |
| EDWARD E. KOONCE     | DAVID A. YOUNG         |

THE  
YACHTS  
YACHT



BENDER



BONNER



CHRISMAN



CROWELL



COOPER



CURRIE



GILES



GLENN



HENDRITH



HIGHSMITH



HOOKS



JOHNSON



McELROY



McLEOD



MORGAN



MULLEN



OWENS



REDDING



ROSE



STRICKLAND



THOMPSON



TURRENTINE



WOODRUFF



YOUNG





## Theta Kappa Psi

*Founded at the Medical College of Virginia, 1879*

COLORS: *Nile Green and Old Gold*

FLOWER: *Red Rose*

PUBLICATION: *The Messenger*

### Upsilon Chapter

*Established 1915*

#### FRATRES IN UNIVERSITATE

##### CLASS OF 1928

|                        |                      |
|------------------------|----------------------|
| JAMES F. CRUMPLER      | CHARLES L. BALL, JR. |
| DANIEL E. FORREST, JR. | EARL V. TUCKER       |
| ADEL L. HILL, JR.      | HUGH A. WATSON       |
| LONNIE C. LILES        | WILLIAM P. WHEELLESS |
| DUNCAN S. OWEN         | CLARENCE H. WHITE    |
| STEPHEN G. WILSON      |                      |

##### CLASS OF 1929

|                      |                        |
|----------------------|------------------------|
| CHARLES L. BALL, JR. | GRIFFIN C. DAUGHTRIDGE |
| ROY LEE CASHWELL     | ALFRED A. KENT, JR.    |
| KENNETH L. CLONINGER | HERMAN S. POWELL       |
| CARROLL S. CREDLE    |                        |





BALL



CASHWELL



CLOWINGED



CREOLE



CRUMPLED



DAUGHTIDGE



FORREST



HILL



KENT



ULES



OWEN



SIKES



TUCKER



WHELESS



WHITE



WILSON



## Alpha Kappa Kappa

*Founded at Dartmouth College, 1889*

COLORS: *Dartmouth Green and White*

PUBLICATION: *Centaur*

### Beta Iota Chapter

*Established 1923*

#### FRATRES IN FACULTATE

ISAAC H. MANNING

ERIC A. ABERNETHY

GEORGE L. CARRINGTON

#### FRATRES IN UNIVERSITATE

##### CLASS OF 1928

CHARLES L. FERGUSON  
EDGAR N. BOSEMAN  
SAMUEL M. CARRINGTON  
LESTER T. CHANCE  
JOHN M. COOKE, JR.

GILBERT B. DAVIS  
ERNEST W. FRANKLIN, JR.  
MALCOLM D. KEMP  
RHODES E. NICHOLS, JR.

ROBERT D. OLIVER  
CHARLES W. ROBINSON  
CLAUDE E. SIMONS  
ROBERT H. BROWN  
J. H. DAVIS

##### CLASS OF 1929

GRANT L. DONNELLY  
HARRY L. FARRELL  
VOIGE GARDNER  
ROMAN A. HARTON

REID R. HEFFNER  
JOHN R. JOHNSON  
ROBERT F. MONROE

ROY H. MOORE  
KERMIT PERKINS  
JOHN P. RHODES  
WYMON P. STARLING



# THE VARIETY TACK







# Kappa Psi

*Founded at the Medical College of Virginia, 1879*

COLORS: *Scarlet and Gray*

FLOWER: *Red Carnation*

PUBLICATIONS: *The Mask (exoteric), The Agora (esoteric)*

## Beta Xi Chapter of Kappa Psi

*Established 1915*

### FRATRES IN FACULTATE

JOHN G. BEARD, Ph.D.  
EDWARD V. KYSER, Ph.D.

MARION L. JACOBS, Ph.G., Ph.C., E.S., M.S.  
EDWARD V. HOWELL, Ph.D., Ph.G.  
RALPH W. BOST, A.B., M.A., Ph.D.

### FRATRES IN UNIVERSITATE

#### CLASS OF 1928

C. H. OAKLEY  
P. L. McDANIEL

M. S. BURT

J. L. HOLSHOUSER  
B. N. AUSTIN

#### CLASS OF 1929

D. B. BROWNING  
L. C. KELLY

O. L. UMSTEAD  
J. B. CONNELL  
J. C. BRANTLEY

J. S. EAVES  
J. L. PINNIX

#### CLASS OF 1930

J. D. MATTHEWS

U. F. CRISSMAN  
DAVID BELL

B. C. BROWN

#### PLEDGE

M. A. GALLOP



THE  
YACHTY  
YACHT



AUSTIN



BELL



BRANTLEY



BROWN



BROWNING



BURT



CONNELL



CRISSMAN



EAVES



GALLOP



HOLSHOUSER



MATTHEWS



MCDANIEL



OAKLEY



PINNIX



UMSTEAD



## Phi Delta Chi

*Founded at Ann Arbor, Michigan, 1883*

COLORS: *Old Gold and Dregs of Wine*

FLOWER: *Red Carnation*

PUBLICATION: *The Communicator*

### Alpha Gamma Chapter of Phi Delta Chi Fraternity

*Established 1923*

#### FRATRES IN FACULTATE

##### HONORARY

H. SMITH RICHARDSON    HAYWOOD M. TAYLOR

#### FRATRES IN UNIVERSITATE

##### CLASS OF 1928

JAMES R. CURTIS  
CLEO P. WHITFORD

DELMAR F. WHITE

WILLIAM D. WELCH, JR.  
MAURICE L. HEINER

##### CLASS OF 1929

TYSON A. CURTIS  
JOHN T. DILLEHAY  
CLYDE TWEED

EARLE E. MERRILL  
JOHN F. KOONCE  
LELAND F. PARRISH  
W. C. BARNWELL

HARRY E. BOLEN  
FRANK W. DAYVAULT  
JOSEPH P. RICHARDSON

##### CLASS OF 1930

RUSSELL C. JUDSON



The  
LACKEY  
PAGE



BARNWELL



BOLEN



CURTIS



CURTIS



DAYVAULT



DILLEHAY



HEIKER



JUDSON



KOONCE



MERRILL



RICHARDSON



TWEED



WELCH



WHITE



WHITFORD





## Alpha Chi Sigma

*Founded at the University of Wisconsin, 1902*

COLORS: *Prussian Blue and Chrome Yellow*

FLOWER: *Red Carnation*

PUBLICATION: *The Heron*

### Rho Chapter

*Established 1912*

#### FRATRES IN FACULTATE

|                    |                     |
|--------------------|---------------------|
| FRANCIS P. VENABLE | JAMES T. DOBBINS    |
| JAMES M. BELL      | HORACE D. CROCKFORD |
| ALVIN S. WHEELER   | FRANK C. VIBRANDT   |
| FLOYD H. EDMISTER  | HOWELL G. PICKETT   |
| RALPH W. BOST      |                     |

#### CLASS OF 1925

|                     |                   |
|---------------------|-------------------|
| CHARLES L. THOMAS   | PARMELEE WARD     |
| JAMES H. TIMBERLAKE | GEORGE C. HOLROYD |

#### CLASS OF 1929

|                     |                      |
|---------------------|----------------------|
| HAYWOOD PARKER, JR. | ROBINSON E. MATTHEWS |
| T. DICK SLAGLE      |                      |

#### CLASS OF 1930

|                      |                  |
|----------------------|------------------|
| RAYMOND E. BASS      | DAN J. BRAWLEY   |
| JESSE N. PARKER, JR. | HENRY H. ZUEBURG |

#### GRADUATES

|                      |                     |
|----------------------|---------------------|
| WILLIAM M. LOFTON    | FRED W. DAVIS       |
| D. R. EGGLE          | HARVEY A. LJUNG     |
| WILLIAM M. MEBANE    | AUCIE R. GREENE     |
| ONSLow B. HAGER, JR. | ALFRED T. CLIFFORD  |
| WALTER B. SELLARS    | ERNEST O. MOEHLMANN |
| J. A. BENDER         |                     |





BASS



BENDER



BRAWLEY



CLIFFORD



HOLROYD



MATTHEWS



PARNER



RELIHER



SLAGLE



THOMAS



TIMBERLAKE



WARD



# Alpha Kappa Psi

*Founded at New York University, 1904*

COLORS: *Blue and Old Gold*

PUBLICATION: *The Alpha Kappa Psi Diary*

## Alpha Tau Chapter

*Established 1925*

### FRATRES IN FACULTATE

|                       |                      |
|-----------------------|----------------------|
| DUDLEY D. CARROLL     | ROBERT A. MCPHEETERS |
| CLAUDIUS T. MURCHISON | COLLIER B. SPARGER   |
| EARLE E. PEACOCK      | HARRY A. HARING, JR. |

### FRATER IN URBE

LOUIS A. KOONTS

### CLASS OF 1928

|                        |                     |
|------------------------|---------------------|
| LIONEL P. ADAMS        | JAMES K. KYSER      |
| CHARLES D. BLANTON     | ROBERT A. LOVE, JR. |
| CHARLES W. CAUSEY, JR. | JAMES H. MOYE       |
| ROBERT H. EVANS        | DURWOOD E. STEED    |
| FRANCIS P. JENKINS     | HOWARD E. WEST      |

### CLASS OF 1929

|                       |                     |
|-----------------------|---------------------|
| CHARLES M. BURNS, JR. | SIMEON R. CROSS     |
| WALTER M. BROWN, JR.  | THOMAS C. COXE, JR. |
| HUGH L. MERRITT       |                     |

### PLEDGES

|                        |                         |
|------------------------|-------------------------|
| MARION G. FOLLIN, JR.  | ROBERT C. MERRITT, JR.  |
| ELBERT E. STAUBER      | HENRY M. SINCLAIR       |
| JAMES E. MARSHALL, JR. | ALFRED S. CALDWELL, III |
| CHARLES W. BANNER, JR. | DAVID A. GIDDINGS       |



ADAMS



BLANTON



BROWN



CALDWELL



CAUSBY



COAK



CROSS



EVANS



FOLLIN



SIDDINGS



JENKINS



LOVE



MARSHALL



MERRITT



MERRITT



MOYE



SINCLAIR



STAUBER



STEED





# Delta Sigma Pi

*Founded at New York University, 1907*

COLORS: *Old Gold and Royal Purple*

FLOWER: *Red Rose*

PUBLICATION: *The Delta Sig*

## Alpha Lambda Chapter of Delta Sigma Pi

*Established 1925*

### FRATRES IN FACULTATE

MALCOLM D. TAYLOR      THOMAS W. HOLLAND  
ERICH W. ZIMMERMAN

### FRATRES IN URBE

THERA E. HINSON      MILTON C. BEERY

### FRATRES IN UNIVERSITATE

#### CLASS OF 1928

|                   |                     |
|-------------------|---------------------|
| JACK C. CLARK     | FRANK E. MATTHEWS   |
| RALPH B. DAVIDSON | AUDREY A. PERKINS   |
| THEODORE N. GRICE | RALPH L. PREVOST    |
| ROY A. HENDRICKS  | HOYT E. PRITCHETT   |
| WILLIAM R. MANEY  | WILLIAM H. STEPHENS |
| JOHN B. YELVERTON |                     |

#### CLASS OF 1929

|                     |                    |
|---------------------|--------------------|
| BOYD W. HARRIS, JR. | PAUL T. SIMPSON    |
| HOWARD HINTON       | C YDE D. THACKSTON |
| WILLIAM E. JESSUP   | DANE M. WILSEY     |

#### CLASS OF 1930

|                 |                           |
|-----------------|---------------------------|
| JAMES C. ABBOTT | EDWARD E. MENDENHALL, JR. |
|-----------------|---------------------------|

#### LAW

|                   |                     |
|-------------------|---------------------|
| NATHAN B. GASKILL | FREDERICK P. PARKER |
|-------------------|---------------------|

#### PLEDGES

|                      |                   |
|----------------------|-------------------|
| STANLEY M. CARPENTER | WILLIAM L. HIGDON |
|----------------------|-------------------|







## Pi Beta Phi

*Founded at Monmouth College, 1867*

COLORS: Wine and Silver Blue

PUBLICATION: *The Arrow*

FLOWER: Wine Carnation

### Alpha Chapter

*Established 1923*

#### SORES IN URBE

KATHERINE BATES  
ELIZABETH BRANSON  
ELLEN MELICK  
KATHERINE MARTIN  
ROSALIE THRALL

ELIZABETH WINSTON  
FRANCES VENABLE  
MRS. A. S. LAWRENCE  
MRS. DOUGALD MACMILLAN

MRS. HARRY COMER  
MRS. W. E. CALDWELL  
MRS. CHARLES COOLIDGE  
SUSAN ROSE  
MRS. EDWARD BROWN

#### SORES IN UNIVERSITATE

CLASS OF 1928

ELIZABETH W. HOLT  
KATHERINE B. JOHNSON

SARAH G. PURRINGTON  
GRACE W. DUNCAN  
GRADUATES  
HELENA E. HERMANCIE  
PLEDGES

MARY M. WRAY  
MARGARET C. BROADUS

LOIS M. WARDEN  
HELEN DORTCH

ANNE E. LILLY  
ANNE D. LAWRENCE

MARGARET A. CHREITZBERG  
MELA A. ROYALL



## Tau Kappa Alpha

*Founded at Indianapolis, 1908*

COLORS: *Dark and Light Purple*

PUBLICATION: *The Speaker of Tau Kappa Alpha*  
*Established 1910*

### FRATRES IN FACULTATE

W. S. BERNARD  
 F. F. BRADSHAW

ALBERT COATES  
 W. T. COUCH  
 B. B. LANE

FRANK P. GRAHAM  
 DANIEL L. GRANT

### FRATRES IN UNIVERSITATE

J. H. HARRELL  
 THOMAS CAPEL  
 JOHN B. LEWIS  
 EDWARD A. CAMERON

L. B. LIVINGSTON  
 L. V. HUGGINS  
 C. R. JONAS  
 HARRY MCGALLIARD

RALPH W. NOE  
 J. WINFIELD CREW, JR.  
 O. BENJAMIN EATON  
 ALVIN S. KARTUS





# Phi Beta Kappa

*Founded at the College of William and Mary, 1776*

## Alpha Chapter of North Carolina

|                            |   |  |
|----------------------------|---|--|
| LIONEL PRICE ADAMS         | } | .....Joint President and Vice President    |
| EDWARD ALEXANDER CAMERON   |   |  |
| DANIEL EDWARD HUDGINS, JR. |   | .....Recording Secretary                   |
| THOMAS JAMES WILSON, JR.   |   | .....Corresponding Secretary and Treasurer |

### STUDENT MEMBERS

|                            |                       |
|----------------------------|-----------------------|
| LIONEL PRICE ADAMS         | JAMES E. MERRITT      |
| JOHN ORR ALLISON           | DAVID TUTTLE MILNE    |
| DUDLEY C. BABE             | ERNEST O. MOEHLMANN   |
| KILLIAN BAEWICK            | DANIEL K. MOORE       |
| JOSEPH R. BOBBITT, JR.     | ELEANOR S. MOSHER     |
| HENRY PARFEE BRANDIS       | WILLIAM W. NEAL, JR.  |
| HEERMAN H. BRAXTON         | GEORGE T. PARKIN      |
| EDWARD ALEXANDER CAMERON   | LOUIS J. RING         |
| DAVID DONALD CARROLL       | SAMUEL E. ROGERS      |
| JOHN F. COOPER             | CHARLES F. ROUSE      |
| ABRAM A. CORT              | GEORGE F. SEYFFERT    |
| SAMUEL M. EDDELMAN         | WILLIAM P. STAFFNER   |
| JEFFERSON BARNES FORDHAM   | FREDERICK C. SHEPARD  |
| DILLIARD S. GARDNER        | ALLEN KENDRICK SMITH  |
| THEODORE N. GEICE          | FRANK A. URBSTON      |
| JOHN B. HARRISON           | ALTON A. WATT         |
| DANIEL EDWARD HUDGINS, JR. | JAMES E. WEBB         |
| JOHN BAKER LEWIS           | ABEL G. WHITENER      |
| RUFUS E. LITTLE            | ROBERT W. WILKINS     |
| HAROLD NAGER               | GEORGE E. WILKINSON   |
| CHARLES S. MANGUM, JR.     | DAVID ALEXANDER YOUNG |

### MEMBERS IN THE CITY

|                            |                            |
|----------------------------|----------------------------|
| ELEANOR E. CARROLL, B.A.   | ROMANA G. MACKIE, A.B.     |
| Columbia                   | ELLEN C. MELICK, A.B.      |
| MARY L. COBB, A.B.         | L. JAMES PHIPPS, S.B.      |
| LOUIS GRAVES, A.B.         | CHARLES E. RAY, S.B.       |
| BARBARA B. HENDERSON, A.M. | E. ROSALIE THRALL          |
| ALMA HOLLAND, A.B.         | CALVERT R. TOY, A.B., M.D. |
| GUION G. JOHNSON, Ph.D.    | HAZEL T. TRIMBLE, A.B.     |
| LOUISE M. VENABLE, A.B.    |                            |

# MEMBERS IN THE FACULTY

|  |  |
|--|--|
| N. B. ADAMS, Ph.D.<br>Washington and Lee               | H. M. JONES, M.A.<br>Wisconsin                       |
| H. G. BAITY, M.S.<br>North Carolina                    | A. K. KINO, A.M.<br>North Carolina                   |
| C. D. BEERS, Ph.D.<br>North Carolina                   | E. W. KNIGHT, Ph.D.<br>Duke                          |
| L. J. BELL, JR., A.B.<br>North Carolina                | J. W. LASLEY, JR., Ph.D.<br>North Carolina           |
| F. F. BRADSHAW, M.A.<br>North Carolina                 | H. D. LEARNED, Ph.D.<br>Pennsylvania                 |
| G. M. BRAUNE, C.E.<br>Washington and Lee               | J. B. LINKER, Ph.D.<br>North Carolina                |
| D. A. BROWN, A.B.<br>North Carolina                    | J. C. LYONS, Ph.D.<br>William and Mary               |
| K. J. BROWN, Ph.D.<br>Dickinson                        | G. R. MACCARTHY, Ph.D.<br>North Carolina             |
| R. M. BROWN, A.M.<br>North Carolina                    | A. C. MCINTOSH, A.M., LL.D.<br>Davidson              |
| E. T. BROWNE, Ph.D.<br>Virginia                        | E. L. MACKIE, Ph.D.<br>North Carolina                |
| J. B. BULLITT, A.M., M.D.<br>Washington and Lee        | R. S. MATTHEWS, A.B.<br>North Carolina               |
| R. C. BULLOCK, A.B.<br>North Carolina                  | J. R. PATRICK, M.A.<br>Georgia                       |
| W. E. CALDWELL, Ph.D.<br>Cornell                       | J. W. PATTON, A.M.<br>Vanderbilt                     |
| H. W. CHASE, Ph.D., LL.D.<br>Dartmouth                 | W. W. PIERSON, JR., Ph.D.<br>Alabama                 |
| R. E. COKEE, Ph.D.<br>North Carolina                   | R. R. POTTER, Ph.D.<br>North Carolina                |
| W. C. COKEE, Ph.D.<br>Johns Hopkins                    | W. F. PROUTY, Ph.D.<br>Johns Hopkins                 |
| H. W. CHASE, Ph.D.<br>Michigan                         | W. C. SALLEY, A.B.<br>Alabama                        |
| A. T. CUTLER, A.M.<br>Amherst                          | THORNDIKE SAVILLE, C.E., M.S.<br>Dartmouth           |
| W. M. DRY, Ph.D.<br>Virginia                           | W. B. SELLARS, S.B.<br>North Carolina                |
| F. R. GARFIELD, A.B.<br>Cornell                        | T. B. SMILEY, S.B.<br>North Carolina                 |
| F. P. GRAHAM, M.A.<br>North Carolina                   | C. P. SPREULL, JR., A.B., B. Litt.<br>North Carolina |
| F. M. GREEN, Ph.D.<br>North Carolina                   | J. H. SWARTZ, Ph.D.<br>Johns Hopkins                 |
| PAUL GREEN, A.B.<br>North Carolina                     | M. R. TRAUPE, Ph.D.<br>Northwestern                  |
| M. H. GRIFFIN, A.M.<br>Georgia                         | M. W. TRAWICK, A.B.<br>Davidson                      |
| E. R. GROVES, A.B., B.D.<br>Dartmouth                  | F. P. VENABLE, Ph.D., LL.D., D.Sc.<br>North Carolina |
| J. M. GWYNN, A.M.<br>North Carolina                    | F. C. VILRANDT, Ph.D.<br>Ohio State                  |
| J. G. DER. HAMILTON, Ph.D.<br>William and Mary         | P. W. WAGER, Ph.D.<br>Hobart                         |
| H. A. HARRIS, JR., Ph.D.<br>Yale                       | H. M. WAGSTAFF, Ph.D.<br>Johns Hopkins               |
| J. P. HARLAND, Ph.D.<br>Princeton                      | N. W. WALKER, Ed.M.<br>North Carolina                |
| G. A. HARRER, Ph.D.<br>Princeton                       | A. S. WHEELER, Ph.D.<br>Beloit                       |
| CLARENCE HEER, Ph.D.<br>Rochester                      | E. P. WILLIARD, JR., A.M.<br>North Carolina          |
| A. HENDERSON, Ph.D., LL.D., D. C. L.<br>North Carolina | L. R. WILSON, Ph.D.<br>North Carolina                |
| U. T. HOLMES, Ph.D.<br>Pennsylvania                    | T. J. WILSON, JR., Ph.D.<br>North Carolina           |
| R. B. HOUSE, A.M.<br>North Carolina                    | T. J. WILSON, III, D. Phil.<br>North Carolina        |
| GEORGE HOWE, Ph.D.<br>Princeton                        | E. J. WOODHOUSE, B.A., LL.B.<br>Randolph-Macon       |
| A. C. HOWELL, Ph.D.<br>North Carolina                  |  |



## Phi Zeta Nu

*Established 1919*

COLORS: *Red and Green*

### FRATRES IN FACULTATE

PARKER H. DAGGETT  
ELMER G. HOEFER

JOHN E. LEAR

GEORGE W. SMITH  
THOMAS B. SMILEY

### FRATRES IN UNIVERSITATE

#### CLASS OF 1928

DAVID M. HOLSHOUSE  
GEORGE M. ROSE, JR.

FRANK A. URBSTON  
TURNER GRIFFIN  
WILFRED L. BROOKER, JR.

CHILTON R. JONES  
WALTER E. STEWART

#### CLASS OF 1929

WILLIAM N. MICHAEL

CHARLES M. LEAR

WALTER B. MASSENBURG

#### GRADUATES

GEORGE F. SEYFFERT, JR.    ABRAHAM A. CORY



## The Cabin

HAP MOYE.....President  
BORDEN HOOKS.....Manager

"BRANTLEY" AYCOCK  
"BILL" BARNETTE  
"JOHN" BRANDT  
"BILL" CHEATHAM  
"WALTER" CHERRY  
"ALLAN" CHRISMAN  
"JACK" COXE  
"COKE" DICK  
"JOHN" ERVIN  
"BOB" EVANS  
"BILL" EVANS  
"STUART" FARLEIGH  
"MOT" FEIMSTER  
"CHARLES" GIGNILLAT  
"LUKE" GLASCOCK  
"FRANK" GUMMEY  
"GEORGE" HAMER

"ED" HEDGPETH  
"VAL" HEDGPETH  
"GEORGE" HEINITSH  
"BARON" HOLMES  
"BILL" HOOKS  
"BORDEN" HOOKS  
"BROWLOW" JACKSON  
"PHIL" JACKSON  
"FRED" JOHNSON  
"BERT" JONES  
"ANDY" LOVE  
"DEWITT" MCCOTTER  
"FUZZY" MCLEOD  
"JIMMIE" MILLER  
"LOUIS" MANN  
"HAP" MOYE  
"MONK" MYERS  
"OGDEN" PARKER

"CARR" PURSER  
"CHARLIE" REDFERN  
"JACK" SHAFFNER  
"CHARLIE" SHANNON  
"BILL" SHARPE  
"CARLISLE" SMITH  
"R. J." SOUTHERLAND  
"HORACE" STRICKLAND  
"BILL" TURNER  
"CARL" VENTERS  
"RED" WADDILL  
"DICK" WALSER  
"JOHN" WATSON  
"BILL" WERE  
"JOHN" WILLIAMSON  
"DICK" WINBORNE  
"PEDRO" WOODRUFF



## The Coop

### OFFICERS

|                    |                  |
|--------------------|------------------|
| DAVID BLANTON..... | <i>President</i> |
| WALTER BROWN.....  | <i>Secretary</i> |
| ROBERT MCGEE.....  | <i>Manager</i>   |

### MEMBERS

|                    |                   |                     |
|--------------------|-------------------|---------------------|
| "JUNE" ADAMS       | "FROGGY" GRAHAM   | "FLEM" WILY         |
| "DOC" ADAMS        | "SHYLOCK" GRAHAM  | "JULIAN" PALMORE    |
| "DAVE" BLANTON     | "MAC" GRAY        | "BILL" PRESCOTT     |
| "BUSTER" BROWN     | "BUDDY" GRIER     | "CHARLIE" PRICE     |
| "HAL" BUCK         | "C. V." HENKEL    | "DUKE" PRICE        |
| "GASTON" BUFORD    | "FRANCIS" HOUSTON | "JACK" PRINGLE      |
| "BUCK" CARR        | "SNAKE" HUGGINS   | "JIM" PURCELL       |
| "JUNIOR" CARR      | "PIGGY" JARREL    | "SIS" SANDERS       |
| "TIFFANY" CHEATHAM | "TISH" JENKINS    | "HENRY" SATTERFIELD |
| "TOM" COXE         | "VANCE" KENDRICK  | "BO" SHEPHERD       |
| "JACK" CURETON     | "VAIDEN" KENDRICK | "BULL" SHUFORD      |
| "WALT" CREECH      | "KIRK" LEGGETT    | "TUBBY" SMITH       |
| "SIM" CROSS        | "BILL" MARSHALL   | "DICK" SMITH        |
| "BILL" CAVENESS    | "JIM" MARSHALL    | "JOHN" SPEARS       |
| "BILLY" DEVIN      | "JESSE" MOYE      | "BOB" TAYLOR        |
| "LOUIS" DEROSSET   | "STEVE" MILLENDER | "FRANCIS" TOMS      |
| "ARNOLD" EDGERTON  | "BO" MOREHEAD     | "DOC" VESTAL        |
| "JUNIOR" GLOVER    | "ABIE" MCANALLY   | "PETTY" WADDILL     |
|                    | "BILL" WAY        |                     |





## Order of the Golden Fleet

### HONORARY MEMBERS

HENRY HORACE WILLIAMS

HARRY WOODBURN CHASE

### FACULTY MEMBERS

CHARLES THOMAS WOODLEN

ERNEST LLOYD MACKIE

FRANK POSTER GRAHAM

ALBERT COATES

EDGAR RALPH RANKIN

JOE BURTON LOCKER

FRANCIS FOSTER-BRADSHAW

JEFFERSON LARNEY BYNUM

ROBERT BURTON HOUSE

CORYDON PERRY SPRUILL

HERMAN GLENN BAITY

FREDERICK CARLYLE SHEPARD

WILLIAM TERRY COUCH

### GRADUATE STUDENTS

CHARLES RAPER JONAS

JEFFERSON DARNES FORBHAM

### ACTIVE ARGONAUTS

DANIEL EDWARD HUDGINS, JR.

JUDSON FRANK ASHBY

EDWARD ALEXANDER CAMERON

JOHN OVR ALLASON

SAMUEL NASH JOHNSTON

GALEN ELLIOTT

ROBERT WALLACE WILKINS

WALTER EUGAR CRISMAN

JOHN FRAZIER GLENN, JR.





## The Order of The Grail

### OFFICERS

|                       |   |   |   |   |   |   |   |   |           |
|-----------------------|---|---|---|---|---|---|---|---|-----------|
| Norman Block          | . | . | . | . | . | . | . | . | Del.      |
| Robert McDonald Gray  | . | . | . | . | . | . | . | . | Sc.       |
| Joseph R. Bobbitt     | . | . | . | . | . | . | . | . | Ex.       |
| John H. Anderson, Jr. | . | . | . | . | . | . | . | . | Asst. Ex. |

### FACULTY MEMBERS

Herace Williams

William S. Bernard

Daniel L. Grant

### MEMBERS

|                         |                        |
|-------------------------|------------------------|
| Henry Johnston, Jr.     | George Dawson McDaniel |
| James Allen Williams    | Worth W. Morris        |
| John Frazier Glenn, Jr. | Robert W. Wilkins, Jr. |
| Edward McGowan Hedgpeth | Robert McDonald Gray   |
| Walter E. Crissman      | Walter D. Creech       |
| Addison Ezum Warren     | John H. Anderson, Jr.  |
| Norman Block            | Nelson F. Howard       |
| Harold T. Buck          | John W. Norwood, Jr.   |
| J. W. Crew, Jr.         | Joseph R. Bobbitt      |
| Emanuel J. Evans        | Curtis Price           |
| James W. Ferrell, Jr.   | Aubrey A. Perkins      |
| Eugene Byron Glenn, Jr. | Graham B. Foyner       |
| Samuel Nash Johnston    | E. Holt McPherson      |
| James K. Kyser          | Walter S. Speerman     |

Edward A. Cameron





#### FACULTY MEMBERS

Francis Foster Bradshaw  
Albert Coates  
J. Minor Gwynn  
Clarence Addison Hibbard  
Almonte C. Howell  
J. F. Steiner

#### STUDENTS

John Orr Allison  
Judson Frank Ashby  
Killian Barwick  
Nicholas Alexander Bogoluboff  
Edward Alexander Cameron  
Eric Vane Core  
Walter Devereaux Creech

# Epsilon Phi Delta

Walter Edgar Criesman  
Alfred Waddell Gholson  
Robert McDonald Gray  
Samuel Nash Johnston  
Pedro Kjellesvig  
Armando Mendez  
Ralph Wilson Noe  
Aubrey Alphonso Perkins  
James Jerry Slade  
Walter Smith Spearman  
Elbert Elwin Stauber  
Shepperd Strudwick  
Robert Wallace Wilkins  
James William Williams







## Gorgon's Head

Robert Diggs Wimberly Connor  
Louis Graves  
Charles Thomas Woollen  
William deBerniere McNider  
John Manning Booker  
William Morton Dey  
James Bell Bullitt  
Clarence Addison Hibbard  
Claudius Temple Murchison  
William Dougald MacMillan  
Keener Chapman Fraser  
Roland Prince McClamrock  
Nicholas Barney Adams  
Urban Tigner Holmes  
James Ruey Patrick  
Charles Tilford McCormick  
Andrew Campbell McIntosh  
William Cochran Highsmith  
William Borden Hooks  
Emmett Robinson Wooten

Horace Gilmore Strickland  
Bryan Grimes  
Charles Thomas Lipscomb  
Junius Greene Adams, Jr.  
Charles David Blanton  
Seabury Daniel Thorp  
John David Bulluck, Jr.  
William Pope Michie  
John Huske Anderson  
James Howard Moye  
Thomas Carlisle Smith, Jr.  
Edwin Everette Koonce  
Frederick Burr Johnson  
Edwin Bertram Smith  
Alexander Baron Holmes  
Shepperd Strudwick, Jr.  
Daniel Edward Hudgins, Jr.  
William David Pope Sharpe, Jr.  
William Hays Windley  
Eugene Haynes Erwin









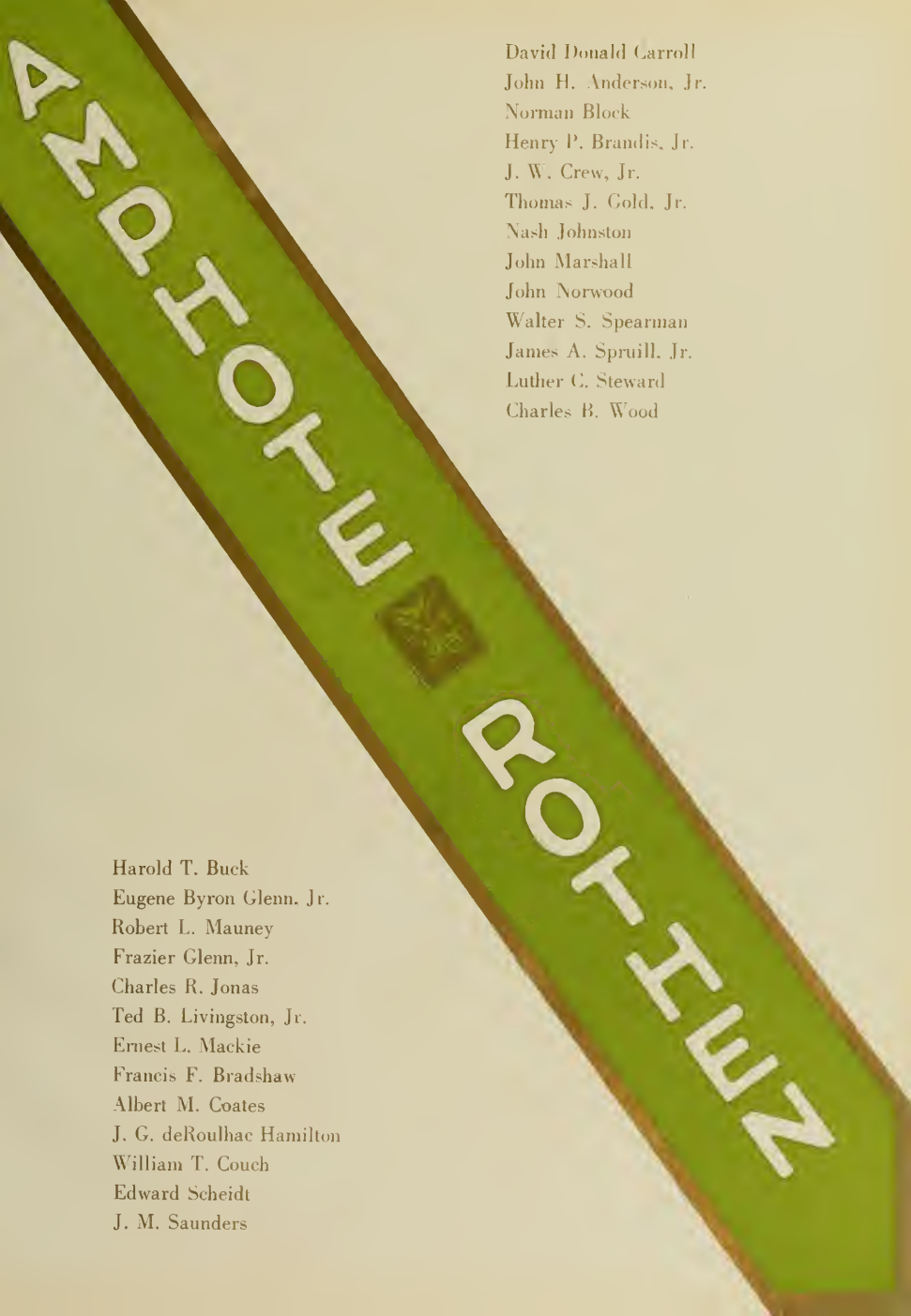

David Donald Carroll  
John H. Anderson, Jr.  
Norman Block  
Henry P. Brandis, Jr.  
J. W. Crew, Jr.  
Thomas J. Gold, Jr.  
Nash Johnston  
John Marshall  
John Norwood  
Walter S. Spearman  
James A. Spruill, Jr.  
Luther C. Steward  
Charles B. Wood

Harold T. Buck  
Eugene Byron Glenn, Jr.  
Robert L. Mauney  
Frazier Glenn, Jr.  
Charles R. Jonas  
Ted B. Livingston, Jr.  
Ernest L. Mackie  
Francis F. Bradshaw  
Albert M. Coates  
J. G. deRoulhac Hamilton  
William T. Couch  
Edward Scheidt  
J. M. Saunders

# MINOTAURS

CHARLES ALBERT CARR . . . .  
 BOWMAN GRAY, JR. . . . .  
 SIMEON ROANE CROSS . . . .  
 JAMES HARRISON LASSITER . .  
 WILLIAM LEAK MARSHALL . . .  
 SAMUEL ATWELL PETTUS . . . .

M. W. H.  
 M. W. U.  
 B. T.  
 B. M. B.  
 H. D. K. D.  
 M. S. C. L.

WILLIAM AUGUSTUS DEVIN  
 GREEN REDMOND DILL  
 JAMES WILLIAM FERRILL  
 CHARLES THOMAS LIPSCOMB  
 THOMAS CHATFERTON COXE  
 HENRY CLEMENT SATTERFIELD  
 ALBERT MILLER WHISNANT  
 ARCHIE TURNER ALLEN  
 WILLIAM BUNDEL SHUFORD  
 JAMES WALLACE PATTERSON  
 JULIAN IVANHOE PALMÖRE  
 GORDON GRAY  
 FRANCIS ROGERS TOMS  
 CHARLES MAURICE REDFERN  
 DAVID JENKINS CRAIG  
 WILLIAM EDWARD WEBB

HUTCHES

DAVIS PRICE  
 ROUSE MOREHEAD  
 VANSTORY

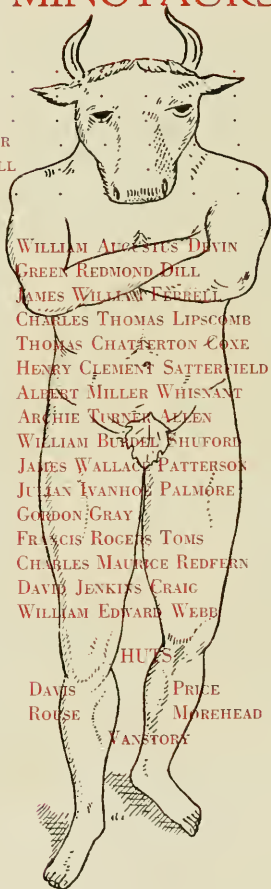



The moving finger writes: and having writ  
 Moves on: nor all your piety nor wit  
 Shall lure it back to cancel half a line,  
 Nor all your tears wash out a word of it.  
 —Omar Khayyam.

## Order of the Sheiks

|                              |   |   |   |   |   |   |   |   |       |
|------------------------------|---|---|---|---|---|---|---|---|-------|
| ROBERT McDONALD GRAY, JR.    | . | . | . | . | . | . | . | . | S.    |
| GEORGE VERNON COWPER         | . | . | . | . | . | . | . | . | V. S. |
| ALEXANDER HENDERSON GALLOWAY | . | . | . | . | . | . | . | . | K.    |

ANDREW CAMPBELL MCINTOSH  
 EUGENE BYRON GLENN  
 HORACE GILMORE STRICKLAND  
 ANDREW NATHANIEL COWLES  
 THOMAS SAMPSON ROYSTER  
 EDWIN CLARKE GREGORY, JR.  
 HENRY JOHNSTON  
 WALTER DANIEL ALLEN  
 FREDERIK BOWLES GRAHAM  
 SAMUEL NASH JOHNSTON  
 WILLIAM P. MICHIE  
 BRYAN GRIMES  
 DANIEL EDWARD HUDCINS, JR.  
 WILLIAM HAYS WINDLEY  
 NELSON FEREBEE HOWARD  
 CHARLES PATTISON GRAHAM  
 JUNIUS GREENE ADAMS, JR.  
 CHARLES EDWARD WADDELL, JR.  
 GASTON REEDY BUFORD  
 NELSON WOODSON  
 JACK HENRY BROWN  
 FREDERICK BURR JOHNSON  
 JULIAN BAKER FENNER  
 ARNOLD EDGERTON  
 HAYWOOD DAIL HOLDERNESS  
 JOHN FLEMING WILY, JR.  
 CHARLES EVANS  
 LOUIS HENRY deROSSET  
 CHARLES VANCE HENKEL  
 EUGENE ERNEST WELLS  
 CHARLES LEE SMITH  
 LOUIS LEGRANDE GLASCOCK

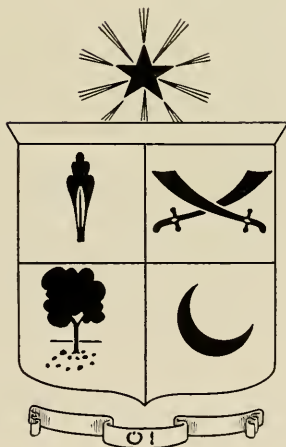

Charles T. Lipscomb  
 Charles David Blanton  
 Eugene Erwin  
 J. T. Gresham  
 Herman High  
 A. Baron Holmes  
 W. R. Prescott  
 William Jarrell  
 Seabury Thorp  
 T. A. Uzzell  
 C. Petty Waddill  
 Charles Burns  
 Walter Brown  
 John Brown  
 Shepperd Strudwick  
 Colclough Dick  
 Edmund Law Waddill  
 Marshall Feimster  
 Homer Lyon  
 Walter Eugene McNulty  
 Jack Curetou  
 Frederick Louis Carr  
 James Roderick McIver  
 Herman Schnell  
 William Arthur Hooks  
 Marion Pollin  
 Joseph Stewart

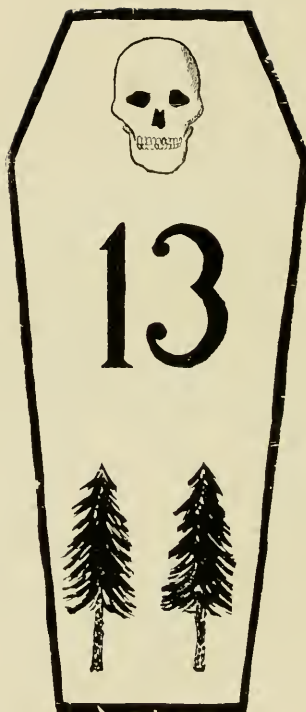

Sigma Chi  
 Sigma Nu  
 A. T. O.  
 Phi Delta Theta  
 Pi K. A.  
 S. A. E.  
 K. A.  
 Chi Phi  
 Zeta Psi  
 Beta Theta Pi  
 Delta Tau Delta  
 Sigma Chi  
 Pi K. A.  
 A. T. O.  
 D. K. E.  
 Delta Psi  
 Delta Tau Delta  
 S. A. E.  
 Zeta Psi  
 Chi Phi  
 K. A.  
 Sigma Nu  
 Sigma Chi  
 Delta Psi  
 Phi Delta Theta  
 Beta Theta Pi  
 Pi K. A.



# Vanity Fair









NEW AMSTERDAM THEATRE  
NEW YORK

March 19, 1928.

Mr. John O. Allison,.  
The Yackety Yack- University of No Carolina,  
Chapel Hill, N.C.

Dear Sir:

Thank you very much for the pleasure  
of looking over the photographs you sent to me.  
As most of the photography does not, I feel sure,  
do justice to most of the subjects, the only way  
I could judge of the beauty of the young ladies  
was from a photographic viewpoint-so I earnestly  
hope I have thus not hurt the feelings of those  
who are very likely much prettier than their  
photo would lead one to believe.

With best wishes for the success of your  
1928 Annual, I am,

Very truly yours,

*F. Ziegfeld-*



MISS LOUISE DANIEL



MISS HENRIETTA WHISNANT



MISS DAISY BARTLETT





MISS CATHERINE LAWSON



MRS. EMILY SLACK SLADE



MISS DOROTHY PERRY



MISS STEPHANIE BRAGAW



MISS ELSIE BLALOCK





MISS EMMA COTHRAN



MISS BERYL JONES



MISS CATHERINE STOKES



# The Dance









NASH JOHNSTON, President  
MISS BILLY FREEMAN



ED HUDGINS, Vice President  
MISS JOSEPHINE KLUTZ



BARON HOLMES, Secretary-Treasurer  
MISS RUTH DAY

German Club



EMMETT WOOTEN, Leader  
MISS VERNA HODGES



ED HEDGPETH  
MISS HESTA KITCHIN

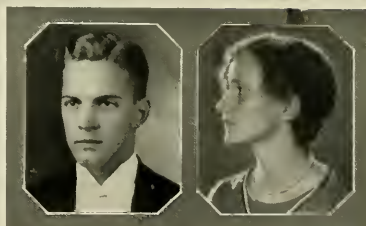

ALBERT UZZELL  
MISS FRANCES LINEBERGER

Fall German



COLCLOUGH DICK, Leader  
MISS BILLY FREEMAN



RUFUS LITTLE  
MISS WILMER KUCK



ANDREW COWLES  
MISS MARTHA ERCKMAN

Gimghoul Ball



BRYAN GRIMES, Leader  
MISS CHARLOTTE GRIMES



CARLISLE SMITH  
MISS HALLIE WILLIAMSON

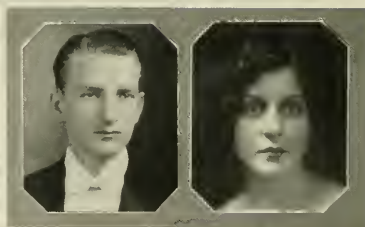

FRED JOHNSON  
MISS BECK MICHAEL

Gorgon's Head Ball

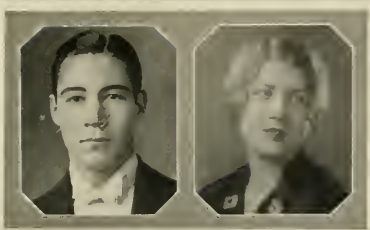

CHARLIE LIPSCOMB, Leader  
MISS LOUISE DANIEL

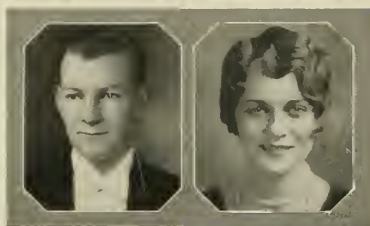

BARRON GRIER  
MISS ELIZABETH ANDERSON



RUFUS LITTLE  
MISS NANCY LITTLE

Mid-winter German





CHARLES GRIMES, Leader  
MISS MARY JOHNSTON



THOMAS COXE  
MISS ELIZABETH JOHNSTON



JOHN ANDERSON  
MISS RACHEL HIGHSMITH

## Junior Prom



PAT PATTERSON, Leader  
MISS ELIZABETH COXE



LEONARD HOLE  
MISS MARY HAYNES



ALBERT WHISSANT  
MISS HELENA CALLAWAY

Sophomore Hop



ED HUDGINS, Leader  
MISS JOSEPHINE KLUTTZ



JACK DAVIS  
MISS IDA CLIFTON GALLOWAY



WILLIAM NEAL  
MISS ELIZABETH SHERMAN

## Senior Ball

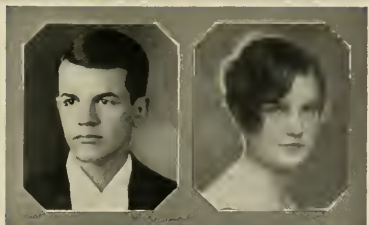

BILLY MARSHALL, Leader  
MISS ELIZABETH JONES



FRANK ELLISON  
MISS CELIA FULLER



WALTER SPEARMAN  
MISS EMMA COTHERAN

## Junior Ball

## COMMENCEMENT MARSHALS



CARR CHIEF



ADAMS



BROWN



CROSS



GALLOWAY



LEATH



WILSON



## COMMENCEMENT BALL MANAGERS



TOM ROLLINS, CHIEF



ELLEN MELICK



ROBERT MCGEE



ANNE WHITE



DAVID BLANTON



CAROLINE BLANTON



TOM LEATH



SARAH JOHNSON



CARLISLE SMITH



HOPE MARSTON



CHARLES CAUSEY



VIRGINIA DUNKLEE



GARRETT MOREHEAD



THEODORA MAYBANK



DAVID YOUNG



MARTHA BRAGAW

## EXECUTIVE COMMITTEE OF THE GERMAN CLUB

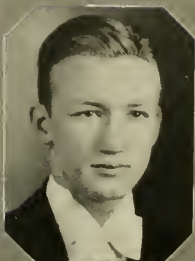

JOHNSTON



DAVIS  
"CHAIRMAN"



HOLMES



HUDGINS



WADDELL



WATSON

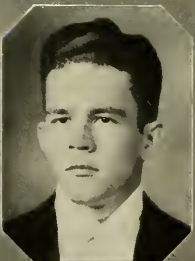

GRAY



COWPER

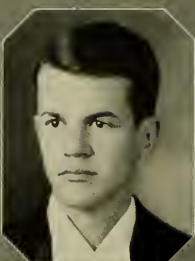

MARSHALL



# Athletics





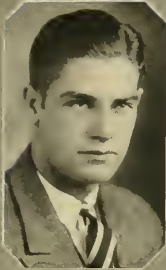

BUTLER



FORDHAM



JONES



BLOUNT



ROBINSON



CONNOR



FETZER



HOBBS



PATTERSON



WOOLLEN

THE ATHLETIC COUNCIL

•1928•





U. N. C. MONOGRAM CLUB



## Monogram Club

### OFFICERS

|                       |                     |
|-----------------------|---------------------|
| "BILLY" FERRELL ..... | President           |
| "PINKY" MORRIS .....  | Vice President      |
| "BILL" WAY .....      | Secretary-Treasurer |

### ROLL

|                    |                     |                     |
|--------------------|---------------------|---------------------|
| AMERSON, R. G.     | FISHER, J. V.       | PARKER, F. P.       |
| BARKLEY, MINOR     | FOARD, E. G.        | PEARSON, G. D.      |
| BLOCK, NORMAN      | FORDHAM, J. B.      | PERKINS, A. A.      |
| BONNER, M. D.      | FURCHES, S. L.      | PRESSON, S. L., II  |
| BROWN, CHAS., JR.  | GALLAGHER, P. H.    | PRICE, J. C.        |
| BROWN, H. N.       | GARDNER, V. G.      | PRITCHETT, H. B.    |
| BRUNER, WESTON     | GIESCH, M. S.       | PURSER, C. R.       |
| BURT, E. R.        | GLENN, J. F., JR.   | SAPP, C. O.         |
| BUTLER, J. E.      | GRESHAM, J. T.      | SATTERFIELD, H. C.  |
| COLBURN, B. S.     | HACKNEY, R. R.      | SCHWARTZ, H. L.     |
| CONE, CEASAR       | HARPER, W. L.       | SHARPE, W. D.       |
| COVINGTON, R. O.   | HOWARD, N. F.       | SHUFORD, E. G.      |
| COX, H. E.         | HUDGINS, D. E., JR. | SHULER, J. E.       |
| COXE, T. C.        | JARRELL, W. W.      | THOMPSON, E. J.     |
| CURLEE, A. T.      | JENKINS, H. B.      | VANSTORY, W. A.     |
| DALRYMPLE, T. C.   | JONAS, C. R.        | WADDELL, C. E.      |
| DANIELS, A. F.     | LAFFITER, J. H.     | WARD, J. K.         |
| DEVIN, W. A., JR.  | LIPSCOMB, C. T.     | WARREN, A. E.       |
| DODDERER, W. A.    | MCDANIEL, G. D.     | WAY, WILLIAM, JR.   |
| DONNAHOE, M. E.    | MACKIE, E. B.       | WESTMORELAND, J. B. |
| ELLIOTT, GALEN     | MILSTEAD, A. D.     | WHISNANT, A. M.     |
| ELLISON, C. F.     | MOREHEAD, GARRETT   | WILLIAMS, Z. M.     |
| FARRIS, R. S.      | MOTSINGER, J. F.    | WRENN, CREIGHTON    |
| FERRELL, J. W. JR. | MORRIS, W. W.       | YOUNG, T. B.        |



HARRY SCHWARTZ, Capt. Elect.  
All-State Center 2 Years.  
All-Southern Center.  
Mentioned for All-  
American.



Capt.  
PEYTON ABBOTT,  
Undeclared Wrestler.



Capt CHARLES WADDELL  
Semi-final  
Conference tourney



TOM YOUNG,  
2 Years All-State Half  
Mentioned for All-Southern  
Letter man in Baseball  
& Football.



Capt. PRITCHETT  
Southern Conference-  
2 mile champion-  
State-2 mile champion.



GALEN ELLIOTT, All-American  
miler. Southern record in mile.  
Southern cross-country record.  
University record in  
half mile. Capt. of  
Cross-Country.



PINKY MORRIS, Capt.  
All-Southern.  
All-State -  
Basketball.



JOHNNY HENDERSON,  
Southern 2 mile record.  
Letters in track and  
cross country

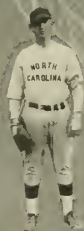

JOE WESTMORELAND,  
Capt. Elect  
No-hit game.  
Star Pitcher 1927



BILL DODDERER,  
All-Southern  
Basketball 3 Years  
Letter in Football.  
Basketball,  
Baseball.



OX SHUFORD,  
Undeclared Southern  
Collegiate heavyweight  
champion. 2 Years. Letter  
man in Boxing & Football.

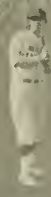

ED MACKEL,  
Leading hitter, 1927  
Baseball 3 Years.

UNIVERSITY'S FINEST



CAPTAIN GARRETT MOREHEAD

# Football

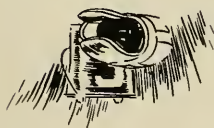



U. N. C. VARSITY FOOTBALL SQUAD





COACH COLLINS



MANAGER HUDGINS

## Football 1927

|                                 |                 |
|---------------------------------|-----------------|
| GARRETT MOREHEAD .....          | Captain         |
| DANIEL EDWARD HUDGINS, JR. .... | Manager         |
| C. C. COLLINS .....             | Head Coach      |
| WILLIAM CERNEY .....            | Backfield Coach |
| ROBERT A. FETZER .....          | Line Coach      |
| PERCY QUINLAN .....             | Trainer         |

### 1927 FOOTBALL SEASON

|                   |                      |          |             |
|-------------------|----------------------|----------|-------------|
| Carolina 8 .....  | Wake Forest .....    | 9 .....  | Chapel Hill |
| Carolina 0 .....  | Tennessee .....      | 26 ..... | Chapel Hill |
| Carolina 7 .....  | Maryland .....       | 6 .....  | Chapel Hill |
| Carolina 6 .....  | South Carolina ..... | 14 ..... | Columbia    |
| Carolina 0 .....  | Georgia Tech .....   | 13 ..... | Atlanta     |
| Carolina 6 .....  | N. C. State .....    | 19 ..... | Raleigh     |
| Carolina 0 .....  | V. M. I. ....        | 7 .....  | Lexington   |
| Carolina 27 ..... | Davidson .....       | 0 .....  | Chapel Hill |
| Carolina 18 ..... | Duke .....           | 0 .....  | Durham      |
| Carolina 14 ..... | Virginia .....       | 13 ..... | Chapel Hill |

Games won 4; games lost 6



COACH CERNEY



COACH BOB FETZER



COACH QUINLAN



EARL DONNAHOE

After being out of school three years Earl Donnahoe returned to the squad and soon established himself as an outstanding guard.

RAY FARRIS

Shifted about from one position to another, Ray Farris finally found his true calling as a guard. His speed and power easily earned him a place on every all-state team picked.

BILLY FERRELL

Billy Ferrell made up in spirit and fight what he lacked in size, and played a whale of a game all year. In the Maryland game his punting was phenomenal.

EDISON FOARD

A good man to back up a line and also a hard line smasher, "Satchel" Foard was an important asset in several games.

## Football

It cannot be said that the 1927 football season at Carolina was a "howling success." A team that wins four games out of ten played cannot be branded as a champion. However, well earned victories in the last two games of the season over two such stalwart teams as Duke and Virginia, crowned a rather mediocre season with a wreath of satisfaction.

No lack of material marred the chances of the Tar Heels of 1927. When the call for practice was issued on the first day of September, eighteen lettermen were found among the squad of sixty or more who trotted out for inspection by Coaches Collins, Cerney, and Fetzner. Our line of the past season had only two vacancies. Our backfield returned to us intact, pleasantly reinforced by the appearance of several capable freshman ball-carriers. After three weeks of grinding practice the season opened with Wake Forest furnishing the opposition.

For three years, Wake Forest had ridden her jinx to a victory over the University. It was time the worm had changed. But it was not so decreed. Wake Forest won 9 to 8. Carolina collected her score and a touchdown that came in the closing four minutes of play. A Wake Forest end blocked Captain Morehead's placement kick for the point that would have meant a tie.

The statistics tell their own story of Carolina's play: 11 first downs to Wake Forest's 3 (1 by penalty)! 303 yards from scrimmage against the Baptists' 96! Rookies on both teams were crowned as the heroes of the fray. Odell Sapp and Earl Donnahoe were the shining lights of the game.



The Most Stalwart Line in Dixie: (left to right) McDANIEL, WARREN, DONNAHOE, SCHWARTZ, SHULER, MOREHEAD, and SAPP.



STEVE FURCHES

Steve Furches started off the season rather slow but finished it in a whirlwind manner. He proved his worth as a hard-fighting, peppy quarterback.

TOMMY GRESHAM

A clever blocker, as well as a nifty side-stepper, Gresham was always watched closely by opposing teams.

NELSON HOWARD

"Shine" Howard's fighting spirit and powerful frame made him a strong bulwark in the Tar Heel line at Tackle.

HARRY LASSITER

Harry Lassiter, a hard driving halfback, was one of the toughest men on the squad to stop.

It was generally expected that the powerful eleven from the University of Tennessee (their strongest eleven in years) would trounce the Tar Heels on Emerson Field; and they did—by a score of 26 to 0. The game was decided by the fortunes of the air, as the Volunteers rode to victory on either completed or intercepted heaves. First downs were even at 6 all.

The real tragedy of the game is found in the fact that no less than eight of the Tar Heel passes found their way into the magnet-like hands of the Vols. However, less than twenty yards were gained through the Carolina line during the sixty minutes of play by the famous plunging Dodson and the vaunted Tennessee offense.

The following Saturday, a splendid fighting team from Maryland came down to Chapel Hill with the dope pointing to Carolina's third straight defeat. While five thousand fans shivered and dripped in a cold, driving rain, the Tar Heels kicked the dope bucket sky high and defeated the Old Liners 7 to 6 in the biggest upset of the 1927 season. All the scoring was done in the first quarter when the field was dry. Captain Morehead, Ferrell, Schwartz, and Albert Whisnant were the Carolina men who handled themselves unusually well in the lakes and quagmires.

Next week found the Tar Heels in Columbia doing battle with the South Carolina Gamecocks. North Carolina swept up and down the field at will, piling up first downs after first downs, until reaching a



JIMMY WARD GETS GOING AROUND END AGAINST WAKE FOREST



**CHARLES LIPSCOMB**

Charlie Lipscomb a big, hefty tackle, although handicapped by injuries this year, proved his worth on more than one occasion.

**GARRETT MOREHEAD**

All the essentials of a real leader were found in Captain "Bo" Morehead. He has been an outstanding performer for the past three seasons, and is rated as one of the best tackles ever to wear a Carolina uniform.

**GEORGE MCDANIEL**

George McDaniel has been a reliable wingman on the Tar Heel eleven for the past two years and has always given all he had for Carolina.

**SAM PRESSON**

Sam Presson, one of the hardest tacklers on the squad, made right end a place that the opposing backs always wanted to avoid.

scoring position within the South Carolina five or ten yard line. There the Gamecocks held, and the final score of the game found South Carolina cheerfully sitting on the long end of a 14 to 6 score—the second victory of the South Carolinians over a period of nearly thirty years.

Georgia Tech, Southern Champion and one of the strongest teams in the country, was host to the Tar Heels in Atlanta on the following Saturday. Tech won 13 to 0, but considered themselves lucky. The Tar Heels dashed a dazzling running attack, mixed with a short passing drive that carried them four times into the shadow of Tech's goalposts. The same nemesis that stopped us inches from victory against South Carolina a week previous was still with us against the Golden Tornado.

Thousands of Jacket alumni squirmed in their seats as Ward and Tom Young flashed up and down Grant Field or while Odell Sapp snatched brilliant passes from the arm of Whisnant. The entire Carolina team played well, but Harry Schwartz played a super-game at center.

For the first time in five years N. C. State tasted a sweet victory over the mighty Tar Heels. The score read: State 19, Carolina 6; but it might more correctly have read "McDowall 19, Carolina 6"! Carolina's inability to fathom the aerial attack of McDowall and his cohorts, cost her the game. Was it that same nemesis that had haunted us through the South Carolina and Georgia Tech games that saw to it that the game ended with the ball in Carolina's possession on State's half-yard line with four downs to go!



**JACK MCDOWALL, STATE'S PRIDE, JUST BEFORE HE WAS TUMBLED TRYING TO GET THROUGH THE CAROLINA LINE IN THE STATE-CAROLINA GAME AT RALEIGH**



ODELL SAPP

"Cicero" Sapp, our all-state end, was heralded as one of the finest forward pass receivers in the South.

HARRY SCHWARTZ

One hundred eighty-five pounds of the finest bit of fighting football material below the Mason Dixon line, Captain-elect Schwartz was picked as All-Southern center and mentioned on several All-American teams.

GRAYDON SHUFORD

"Ox" Shuford rounded out his third year on the Carolina team as a full-back, but was hampered by old injuries in the later games.

JAMES SHULER

"Bud" Shuler at guard was noted for his splendid interference and ability to open holes in rival lines.

Visions of the V. M. I. game in Lexington took on a doleful hue when it was learned that injuries in the State game would keep Billy Ferrell, Earl Donnahoe, and Charlie Lipscomb on the side lines. And the umens were true; V. M. I. set Carolina back in its sixth and final defeat of the year, 7 to 0. As in the South Carolina game, the Georgia Tech game, and the State game, the Tar Heels swept up and down the field in All-American fashion until they got within the scoring zones, and then the weekly nemesis struck and V. M. I. would kick out of danger. Donnahoe and Warren played outstanding ball in the line, and Jimmie Ward was the running star.

Carolina's brand new Kenan Memorial Stadium was all set for the annual clash with Davidson, and the Wildcats were swamped 27 to 0. Carolina presented a diversified attack that kept the opposition guessing. Ray Farris, a fighting sophomore guard, drew the spotlight to himself by playing one of the most brilliant individual games ever witnessed in this section. Other shining lights in the Tar Heel constellation were Schwartz, Young, and Gresham.

Heartened by the Davidson victory, the University student body moved twelve miles to Durham to cheer the Carolina eleven to victory over the most formidable aggregation in Duke's history. For thirty-four years, the men of Duke had been hoping for a victory over the Tar Heels, and they are still waiting! Tom Young



THE FAMOUS GRESHAM-TO-YOUNG PASSING COMBINATION FUNCTIONING IN THE CAROLINA-DAVIDSON GAME





JIMMY WARD

An accurate passer, the finest open field runner on the squad, and a fairly good punter, Jimmy Ward is one of the best triple-threat backs ever to play at Carolina.

ADDISON WARREN

Better known perhaps in fistie circles, "K. O." Warren has long been a dreaded barrier to opposing teams who at tempted drives over his guard or tackle.

ALBERT WHISNANT

A heady quarterback an accurate kicker as well as a forward passer of ability, Albert Whisnant's play in the first games of the season was worthy of note.

TOM YOUNG

Tom Young, a unanimous choice for all-state halfback, ran the ball brilliantly and was the greatest defensive back ever seen in North Carolina.

wrote his name all over the field with his brilliant running, uncanny receiving of Ward's passes, and sturdy defensive work. It was Tom's greatest game. Yes, it was a pretty contented student body that returned to the Hill that afternoon.

And Virginia, at home on Thanksgiving day! The gods could have picked no better day for the memorable struggle which was to conclude the Tar Heel season and dedicate the magnificent new Kenan Stadium. Twenty-eight thousand fans from all parts of the state flocked to Chapel Hill to witness the thirty-second annual renewal of the South's most picturesque grid rivalry and watched the Tar Heels win 14 to 13. Four minutes after the final quarter had begun, the Tar Heels enjoyed a 14 to 0 lead. But a burst of passes enabled the Cavaliers to score. The second Virginia touchdown came on the last play of the game. Ray Farris, his head wrapped in bandages, played a brilliant game at guard, while the work of Sapp and Presson on the flanks was of the highest order.

After the final, Virginia game, the question arose as to who should be successor to Captain Morehead. Certainly no one could fill that position better than our All-Southern center, Harry Schwartz, and to him went the honor. Max Barker was elected to handle the managerial reins for the varsity. Only four men will be lost from this year's varsity team, and thus Carolina looks forward to a great season in 1928!

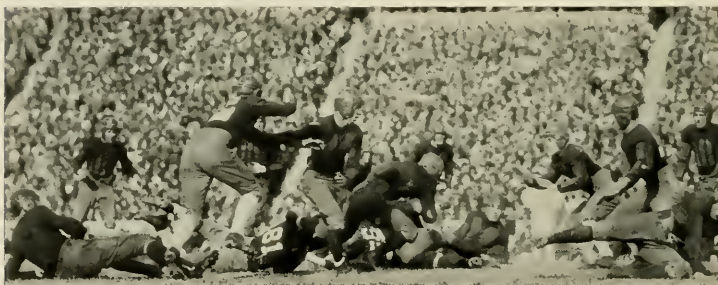

A VIRGINIA BACK IS STOPPED ON THE LINE OF SCRIMMAGE IN THE CAROLINA-VIRGINIA THANKSGIVING CLASSIC



CAPTAIN PINKY MORRIS

# ♦ Basketball ♦



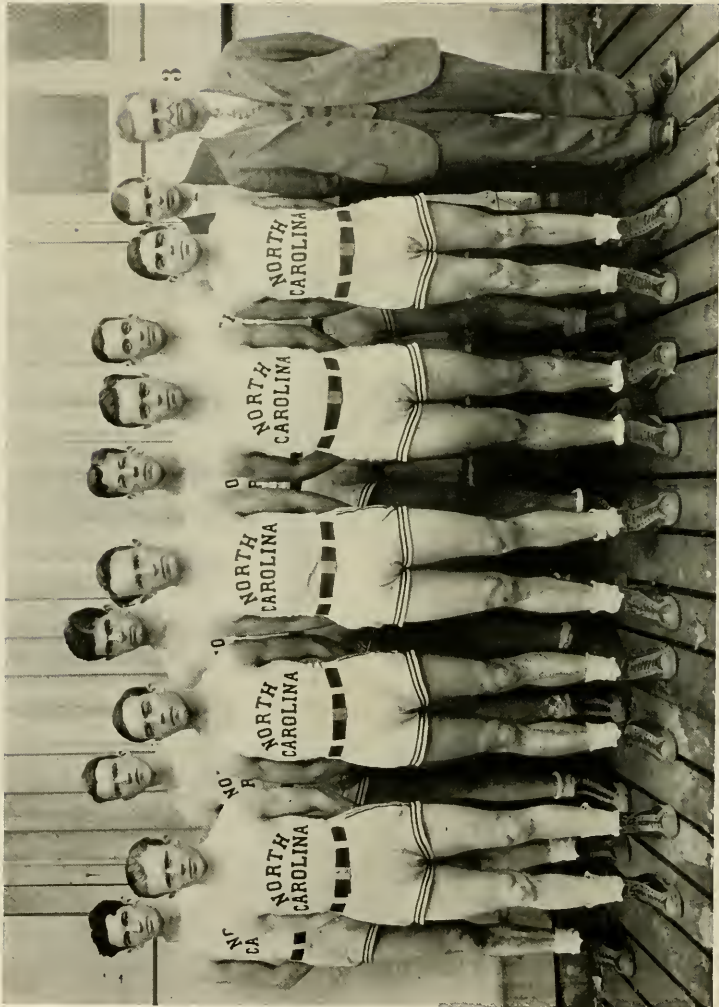

U. N. C. VARSITY BASKETBALL TEAM



COACH ASHMORE



ASSISTANT COACH DEVIN



MANAGER JENKINS

## Basketball 1928

|                              |                        |
|------------------------------|------------------------|
| WILLIAM WORTH MORRIS.....    | <i>Captain</i>         |
| FRANCIS PLUMMER JENKINS..... | <i>Manager</i>         |
| JAMES N. ASHMORE.....        | <i>Coach</i>           |
| WILLIAM A. DEVIN.....        | <i>Assistant Coach</i> |

### 1928 BASKETBALL SEASON

|                   |                      |         |                  |
|-------------------|----------------------|---------|------------------|
| Carolina 45.....  | Salisbury Y.....     | 14..... | Chapel Hill      |
| Carolina 33.....  | Monogram Club.....   | 30..... | Charlotte        |
| Carolina 23.....  | Tulane.....          | 21..... | New Orleans, La. |
| Carolina 19.....  | Tulane.....          | 20..... | New Orleans, La. |
| Carolina 38.....  | Tulane.....          | 8.....  | New Orleans, La. |
| Carolina 43.....  | Monogram Club.....   | 31..... | Chapel Hill      |
| Carolina 42.....  | Guilford.....        | 23..... | Chapel Hill      |
| Carolina 35.....  | Georgia.....         | 29..... | Chapel Hill      |
| Carolina 38.....  | Wake Forest.....     | 22..... | Raleigh          |
| Carolina 37.....  | Virginia.....        | 21..... | Chapel Hill      |
| Carolina 43.....  | Night Hawks.....     | 21..... | Chapel Hill      |
| Carolina 31.....  | N. C. State.....     | 21..... | Raleigh          |
| Carolina 27.....  | Duke.....            | 14..... | Chapel Hill      |
| Carolina 26.....  | Virginia.....        | 22..... | Charlottesville  |
| Carolina 32.....  | Duke.....            | 23..... | Durham           |
| Carolina 31.....  | N. C. State.....     | 21..... | Chapel Hill      |
| Carolina 29.....  | Wake Forest.....     | 17..... | Chapel Hill      |
| Carolina 38.....  | Louisiana State..... | 44..... | Atlanta, Ga.     |
| Carolina 610..... | Opponents.....       | 402     |                  |

Games won 16; games lost 2.

## Basketball



MORRIS

Captain "Pinky" Morris, a brilliant guard, was poison to his opponents all year round, and was a unanimous choice for all-state.

With the entrance of basketball onto the athletic stage, the attention of the entire Southland—from force of habit—was centered on Chapel Hill, the land of great basketball teams. And that attention was justified, for the same thing happened in 1928 that happened last year, the year before, and the years before that: Carolina again clearly demonstrated her superiority in the hardwood sport.

Jim Ashmore had a lot to do with the fact that this year's aggregation won 16 out of 18 games. He had four men back from his last year's varsity, which won 17 out of 24 games, and when the fifth blew into school—a lad who had already distinguished himself as an All-Southern basketballer for three years—things were "sitting pretty." Mr. Jim took that bunch of fast, shifty players, who could dribble and pivot with the best, and shoot fairly well, and molded them into one of the cleanest, most smoothly-working aggregations ever seen in this territory. But Fate had a terrible blow in store for him.



HACKNEY

Captain-elect Rufus Hackney was the team's leading scorer as well as a splendid defensive player.

We had successfully waded through a hard season of 17 games and had won 16 of them. We lost our only game to Tulane, 20 to 19, and retaliated by licking them twice, once by a 38 to 8 score. Naturally, we were favorites to cop our fifth Southern Championship since the conference tournament was inaugurated seven years ago. In the final game of the regular season, two days before the opening of the Southern Tourney in Atlanta, we met and defeated Wake Forest on our home court, 28 to 17. But what a costly victory! Bill Dodderer, our All-Southern guard, and Carr Purser, our six-foot-plus stellar center, suffered severely sprained ankles, and North Carolina's hopes for another championship went up in flames as L. S. U. downed the Tar Heels two days later in the first game of the tourney, 44 to 38, while Dodderer and Purser looked on from the bench.

The season opened with a practice game that resulted in a 45 to 12 victory over Salisbury Y. On their way to New Orleans, for a three-game series with Tulane during the Christmas holidays, the Tar Heels stopped off in Charlotte and spanked a team of former Carolina stars known as the Monogram Men, 33 to 30. "Red" Price suffered a leg injury that kept him out until mid-season.



DODDERER

Bill Dodderer, our other all-state guard, was really the backbone of the team. It was his super-playing that brought us such a splendid season.

Heralded as the finest team in Dixie, the Tar Heels arrived in New Orleans and won the first game of the series from Tulane 23 to 21. The following night Tulane nosed out the boys from Carolina 20 to 19 in what proved to be the only setback of the Tar Heels' regular season. In the final and decisive game on the next night, the Tar Heels woke up and, flashing the form for which they are famous, decisively avenged the defeat of the preceding night by trouncing the Tulane Greenies 38 to 8.

The Monograms went down to their second defeat at Chapel Hill in Carolina's first game of the 1928 year, 43 to 31. Practically every man on the Carolina squad got into the game.



VANSTORY

Billy Vanstory will go down in history as one of Carolina's most versatile players, starting at forward, center, and guard.



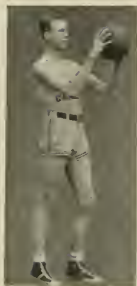

PURSER

Carr Purser played a bang-up game at Center always getting the fullest advantage of his height and reach.

In another important state championship battle at Raleigh, the Phantoms successfully repelled a spirited State College aggregation, 31 to 21.

The largest crowd that ever piled indoors to witness an athletic event in North Carolina—5,000 people—witnessed the basketball epic of the year in the Tin Can, when the undefeated Duke team was overwhelmed by a glorious Carolina team, 27 to 14. Carolina journeyed to Charlottesville for a return game with Virginia, minus the services of "Big Bill" Dodderer, who had been left in Greensboro with an infected hand. The Cavaliers threw a scare into the Tar Heel camp when they held the Heels to a 26 to 22 score.

In a return engagement with Duke at Durham, the Heels clearly demonstrated their right to the 1923 state championship by squelching the Methodists 32 to 23. Bill Dodderer got back in uniform with his hand bandaged and played for a few minutes.

State came to Chapel Hill determined to make one more strenuous attempt to break the Tar Heel winning streak. In a loosely played game, the Heels emerged victorious by exactly the same score as that of the first game, 31 to 21. State failed to take the lead a single time during the night.

The Tar Heels ended their regular seasonal schedule with a costly victory over Wake Forest at Chapel Hill, 29 to 17—costly because of the injuries sustained by Bill Dodderer and Carr Purser.

The appearance of the Tar Heels at the tournament in Atlanta two days later greatly resembled a reunion of World War veterans as Dodderer and Purser hobbled around on crutches. If the Tar Heels could weather the first couple of games, the trainers hoped to get the two big boys in shape for the finals. But it is history now how Louisiana, a comparatively weak team pulled the biggest surprise of the year when they eliminated the favorites 44 to 38 in the first game. It was a tough dose for the Heels to swallow, especially for Dodderer and Morris, who thus were cheated out of another year on the All-Southern team.



PRICE

"Red" Price injured his knee early in the season, but once back in shape he proved to be a very important cog.



SATTERFIELD

Henry Satterfield, our diminutive little stick of dynamite, is the kind of forward that makes basketball an enjoyable game to watch.



CATHEY

George Cathey is one of those steady, dead shots, that coaches always must have on a well rounded squad.

### STATISTICS

Statistics for the year revealed the fact that Rufe Hackney led the team in scoring with 148 points. He was followed by Satterfield with 113 points; Vanstony with 81; Purser with 80; Dodderer with 75; Morris with 52; Price with 29; and Cathey with 23. Hackney's points came as a result of 60 field goals and 28 fouls, while Satterfield collected 51 field goals and 11 fouls. "Long George" Cathey had a perfect foul shot record with seven points out of seven free throws. Bill Dodderer had the best foul shooting percentage of the regulars with 17 points out of 30 shots.

### NEXT YEAR

Rufus Hackney of Durham was elected to captain next year's quint. Under his capable leadership, and with such men as Satterfield, Cathey, Purser, and Price back, and with Neiman, Captain Sher, Marpett, Brown, Edwards and Crouch coming up from this year's powerful freshman team, who knows but what the Tar Heels may collect their fifth championship next year.

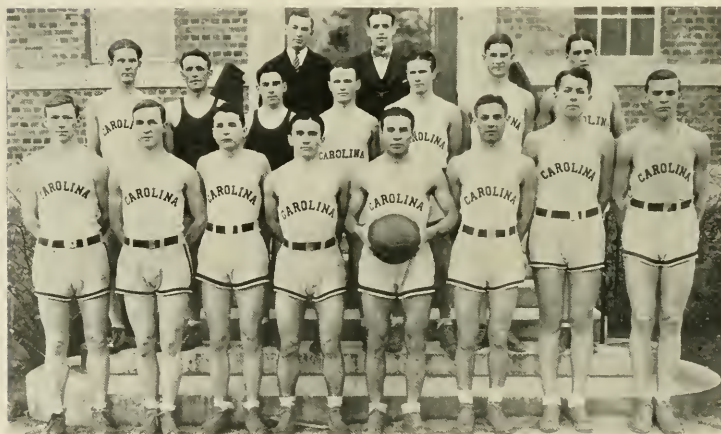

FRESHMAN BASKETBALL SQUAD



CAPTAIN J. B. HATLEY

# ♦ Baseball ♦



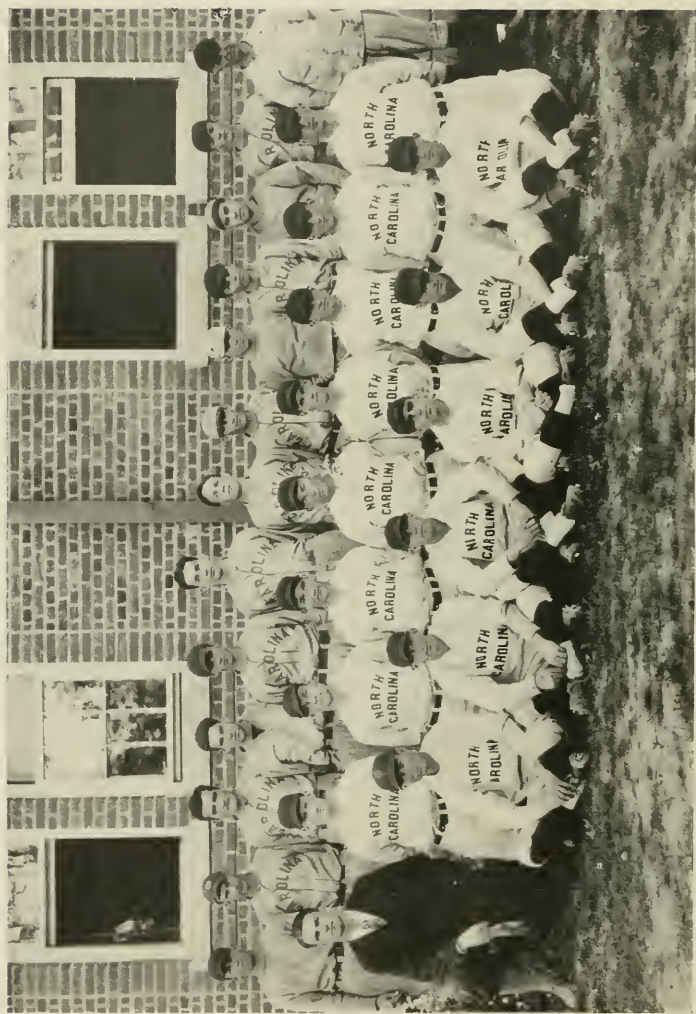

U. N. C. VARSITY BASEBALL SQUAD

# Baseball



JAMES BOYD HATLEY.

*Captain*

THOMAS PEARSALL...

*Manager*

JAMES N. ASHMORE

*Coach*



## SUMMARY OF 1927 BASEBALL SEASON

| COACH ASHMORE   |                                  | U. N. C. | Opponents    | MANAGER PEARSALL |
|---|----------------------------------|----------|--------------|------------------|
| April   | 4. E'on .....                    | 8        | 7            | Chapel Hill      |
|   | 9. N. C. State .....             | 0        | (rained out) | Chapel Hill      |
|   | 13. Penn State .....             | 2        | 3            | Chapel Hill      |
|   | 15. University of Penn. ....     | 0        | (tie)        | Chapel Hill      |
|   | 18. Davidson .....               | 6        | 1            | Salisbury        |
|   | 19. Duke .....                   | 7        | 8            | Durham           |
|   | 20. Duke .....                   | 10       | 1            | Fayetteville     |
|   | 21. Wake Forest .....            | 4        | 3            | Greensboro       |
|   | 22. Guilford .....               | 10       | (rained out) | Greensboro       |
|   | 23. University of Virginia ..... | 10       | 7            | Charlottesville  |
|   | 27. Hampden-Sidney .....         | 10       | 7            | Chapel Hill      |
|   | 29. Davidson .....               | 11       | 0            | Chapel Hill      |
| May   | 3. V. P. I. ....                 | 4        | 7            | Chapel Hill      |
|   | 4. Georgia Tech .....            | 8        | 9            | Atlanta          |
|   | 5. Georgia Tech .....            | 4        | 12           | Atlanta          |
|   | 6. University of Georgia .....   | 4        | 1            | Athens           |
|   | 7. University of Georgia .....   | 1        | 4            | Athens           |
|   | 9. Wake Forest .....             | 3        | 0            | Wake Forest      |
|   | 13. University of Virginia ..... | 2        | 6            | Chapel Hill      |
|   | 14. University of Virginia ..... | 11       | 10           | Greensboro       |
|   | 17. Wake Forest .....            | 3        | 2            | Chapel Hill      |
|   | 20. Duke .....                   | 6        | 4            | Chapel Hill      |
|   | 21. N. C. State .....            | 6        | 2            | Raleigh          |
| June  | 4. N. C. State .....             | 3        | 1            | Chapel Hill      |
|   | 7. N. C. State .....             | 1        | 3            | Raleigh          |
| Total .....   |                                  | 124      | 100          |                  |
| Games won, 14; Games lost, 8; Games tied, 1; Games rained out, 2. |                                  |          |              |                  |



1928 VARSITY BASEBALL SQUAD



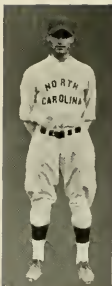

HATLEY

Captain "Hat" Hatley, all-state center fielder for three years, will long be remembered for his hitting and fielding ability.



MACKIE

Ed Mackie, the club's leading hitter with an average of over .400 covered right field like the proverbial blanket.

For several reasons the 1927 squad may be regarded as one of the most deserving clubs ever to represent the University. From the standpoint of games won and lost, the aggregation turned in a percentage of 636, the highest winning percentage of a Carolina baseball team over a period of four years. The state baseball championship was safely tucked away, and the University of Virginia again tasted defeat in the annual three-game series between these fine old rivals.

In early March, Coach Jim Ashmore took charge and the critics sat back to see what this man from the West—making his debut to North Carolina baseball followers—could show. The prospects were perhaps better than average. Batting was the team's strong point with the following men hitting within the charmed 300-circle: Mackie, Young, Hatley, Cox, and Sharpe. The fielding, mediocre enough in spots was on the whole rather good. The mound work was fairly consistent with Westmoreland, Ellison, and Whisman bearing the brunt of the burden. "Lefty" Westmoreland in particular, by winning 11 out of 13 games, including a no-hit performance against Davidson, proved to be a veritable God-send to the Tar Heel nine.

The high standard of play maintained by the Carolina team is clearly evidenced in the all-state mythical nine selected for the Associated Press by the big five coaches. Westmoreland was a unanimous choice for the hurling staff. The other Carolina players honored were Young 1 B, Captain Hatley, C. F., Mackie, R. F., and Sharpe, catcher.

In the face of a bitter, cold April wind that played havoc with fly balls, the Tar Heels ushered in the season with a surprise 8 to 7 victory over Elon, rated as one of the strongest teams in the state. The game with N. C. State was called off when the clay diamond on Emerson Field disappeared somewhere under a heavy shower which fell for two days. Four days later, with the diamond still muddy from the heavy rains, Peen State slid off with a 3 to 0 victory in spite of the fact that Westmoreland fanned 10 of the invading northerners. Mackie proved his ability as a premier mud ball hitter by collecting exactly half of Carolina's six hits. The University of Pennsylvania was lucky to get a 2 to 2 tie with the Tar Heels. Ellison held the visitors to two hits, one of the infield variety, but his teammates fielded like old women in the first inning and handed the northerners the two runs which saved them from defeat. The game was called after the ninth because of lack of light.

In the annual Easter Monday game at Salisbury, the Davidson Wildcats were subdued by a 6 to 1 score.

The Tar Heels next invaded the lair of the Duke Blue Devils in Durham, and in a game that resembled a grammar school contest lost the first game of the three game series to the Methodists by a score of 8 to 7. Duke collected 7 runs in the fifth inning, which proved to be just enough to win.



WESTMORELAND

Captain-elect Joe Westmoreland pitched through a glorious season that included a no-hit affair against Davidson.



YOUNG

The heavy-hitting Tom Young came in from the outfield to play first base and developed into the best first sacker in the state.



MACKIE HITS A HIGH BALL TO LEFT FIELD



SHARPE

A powerful throwing arm, a clever batting eye, and a clear, steady head made Bill Sharpe an A number one catcher.



COXE

Tom Cox broke up so many ball games with home runs that he was forthwith nicknamed "Casey."

Next day, the Tar Heels evened the series with Duke when they found the Methodists helpless before the hurling of Westmoreland. The final score was: Carolina 10, Duke 1.

Continuing their excellent work, the Carolina team nosed out a fighting Wake Forest aggregation 4 to 3. The Tar Heels went into the ninth inning on the small end of a 3 to 2 score, but two Deacon errors paved the way for Mackie to break up the game with a smashing triple that sent over the two runs needed to win.

The game with Guilford, scheduled for Greensboro, was called off on account of rain.

The team arrived in Charlottesville on the following day to face the Cavaliers in the first game of the three-games which would really determine whether or not the 1927 season was a success. After 10 innings of a curious sort of base ball, the statisticians found Carolina on the safe end of a 10 to 7 score.

Returning to Chapel Hill after the long Easter trip, the Tar Heels took on Hampden-Sidney and won by the same score, by which Virginia had been defeated, 10 to 7.

Coach Ashmore's cohorts looked like major leaguers against Davidson, romping on the Wildcats to the tune of 11 to 0.

The V. P. I. Cadets broke Carolina's winning streak of five straight games by handing the Heels a 7 to 4 defeat. Fulcher started for the Tar Heels, but was relieved in the fifth by Ellison, who struck rough sledding in the seventh inning when he was touched for four runs. The defeat was Carolina's first conference setback.

The Tar Heels packed up bag and baggage and set sail for Georgia, the famed baseball state. Georgia Tech won the first of the two-game series from the invaders, when they scored one run in the ninth inning to win by the score of 9 to 8. The following day they found Carolina's hurlers in a state of ineffectiveness, and the final count of the second game was: Georgia Tech 12, Carolina 4.

Apparently angered by the two-game setbacks at the hands of Tech, the Tar Heels marched over to Athens and soundly thrashed the Georgia Bulldogs 4 to 1.

The Tar Heels showed their delight at returning to North Carolina soil by blanking the Wake Forest Club 30 to 0.

Virginia came to Chapel Hill for the second clash of the year and trounced the Tar Heels by a 6 to 2 score.

As on the previous occasion when the two rivals met in Charlottesville, Tom Young proved to be the big noise within the stick for Carolina.



SATTERFIELD

Henry Satterfield at shortstop branded himself as one of the neatest fielders ever to don a Tar Heel uniform.



BURT

Ed Burt played dependable, heady baseball around second base and was a valuable man to Coach Ashmore.



A TENSE MOMENT IN THE CAROLINA-PENNSYLVANIA GAME



ELLISON

"Red" Ellison was another big gun on the pitching staff.

With the series standing at one all, the scene of the Carolina-Virginia third and final clash was shifted to Greensboro. Nine thousand people, the largest crowd ever to attend an athletic contest at Greensboro, packed the new Greensboro Memorial Stadium and watched Carolina nose out its ancient rival, 11 to 10. Tom Young was the nemesis of the Virginians, scoring three runs and driving in a couple more.

The next opponent was Wake Forest, who went down to their third defeat by a 3 to 2 score, which came as a result of Tommy Cox's timely homer in the tenth inning.

The state championship was cinched three days later when the Tar Heels, acting as hosts in the final game of the three-game series with their neighbors from Duke, trounced the Methodists 6 to 4.

In the final game of the regular collegiate season, State College went down under a 6 to 2 score at Raleigh. Ellison was at his best on the mound, and the hitting of Young, Mackie, and Jouas helped materially in the victory.

For 1928, Joe Westmoreland, of Canton, N. C., succeeds "Hat" Haley as captain, and Rufus Little, of Greensboro, takes up the place of varsity manager, relinquished by Tom Pearsall.



HEAVNER

Heavner came into his own near the end of the season as regular third baseman.



JONAS

Don Jonas, the fastest man on the squad, used his speed in collecting numerous base knocks.



WEISMANT

"Red" Weismant won his laurels playing one of the most difficult of roles—that of a relief pitcher.



GREEN

"Monk" Green gave some nifty exhibitions of clever work behind the plate and wielded a dangerous bat.



WESTMORELAND SCORES ON SATTERFIELD'S BASE HIT

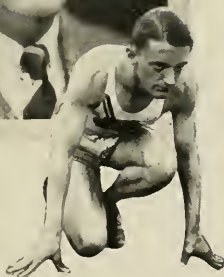
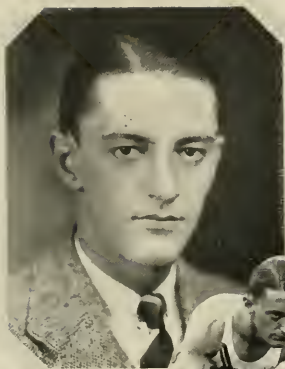

CAPTAIN GUS MCPHERSON

# ♦ Track ♦





U. N. C. VARSITY TRACK SQUAD





COACH FETZER



ASSISTANT COACH RANSON



MANAGER GLENN

## Track 1927

|                                |                 |
|--------------------------------|-----------------|
| RUFUS ALEXANDER McPHERSON..... | Captain         |
| JOHN FRAZIER GLENN, JR.....    | Manager         |
| ROBERT A. FETZER.....          | Coach           |
| DALE RANSON.....               | Assistant Coach |

### THE SEASON

|                |            |                   |            |
|----------------|------------|-------------------|------------|
| Carolina ..... | 63½ Points | Duke .....        | 62½ Points |
| Carolina ..... | 69 Points  | V. P. I. ....     | 57 Points  |
| Carolina ..... | 67½ Points | Virginia .....    | 58½ Points |
| Carolina ..... | 74 Points  | Georgia .....     | 52 Points  |
| Carolina ..... | 65 Points  | Ga. Tech .....    | 61 Points  |
| Carolina ..... | 77½ Points | N. C. State ..... | 48½ Points |

### STATE CHAMPIONSHIP MEET

|                |     |            |     |                   |     |
|----------------|-----|------------|-----|-------------------|-----|
| Carolina ..... | 71½ | Duke ..... | 49½ | N. C. State ..... | 38½ |
|----------------|-----|------------|-----|-------------------|-----|

### TECH RELAYS

Carolina first in four mile relay; third in special two mile run.

### SOUTHERN CONFERENCE MEET

L. S. U. 45, Ga. Tech 44, Miss. A. & M. 32, Carolina 24.



CAPTAIN MCPHERSON

Gus holds the University records in the 100 and the 220, and for the past four years has been classed among the leading sprinters in the South.



ELLIOTT

Elliott, is the greatest runner the South has ever produced. He is called a sure bet in the Olympic tryouts this summer.

The University of North Carolina, Southern Conference track champions of 1926, started its 1927 season facing the handicaps which follow all champions. Great things were expected of the champs, and no matter what they did, they were disappointing. Every team that the Tar Heels met was inspired by the honor that would be won if the champions were dethroned. Yet in spite of these admitted handicaps, in spite of the stiffest schedule ever arranged for a University track squad, and in spite of the fact that ten letter men from the previous championship team were gone, the Carolina track squad of 1927 marched through a very successful season, and was recognized as the most perfect, well-balanced and well-rounded aggregation below the Mason Dixon line.

Although the Tar Heels failed to capture again the conference meet, they conquered the cream of the conference by winning every one of their dual meets. Carolina has not tasted defeat in a single dual meet for the past four years. Twenty-three consecutive wins in dual meets, is a record that will stand for many years as one of the worthiest achievements of University athletes. This feat stands out as still more phenomenal when it is realized that at the time Coach Bob Fetzter came to Carolina a scant seven years ago, the University of North Carolina was unknown as far as the track world was concerned. Today it stands at the top, with a mark of consistent performances that are not only unsurpassed, but also are envied by practically every college in the South.

During the season, four new University records were established. Hoyt Pritchett, Captain-elect, lowered the two mile record from 9 min. 58 sec. to 9 min. 48 sec. "Tiny" Harper shattered the old discus record of 127 ft. 9 in., and set up the remarkable new mark of 133 ft. 7 in. Galen Elliott brought the half-mile record down from 1 min. 59 3-5 sec. to 1 min. 58 sec. Elliott also finished a close second to Ray Conger when the new N. C. A. A. record of 4:17.6 was established in the mile run. Elliott's time of 4:18.2 in this event was better than the old N. C. A. A. record and three seconds lower than his own Southern Conference Record.

The Tar Heels started the season March 26 in a rather nervous fashion by barely nosing out Duke University 63 1-2 to 62 1-2. When the final event, the broad jump, rolled around, the Blue Devils were sitting on the long end of a 59 1-2 to 57 1-2 score. "Mac" Gray came through on his last jump with a leap of 21 ft. 5 1-2 in. to win the event and the meet. Gus McPherson, Captain and dash star, was absent from the meet and his flying feet were sorely missed. Johnny Pearson led the Carolina scoring with 9 points.



CAPT-ELECT PRITCHETT

Hoyt first starred on the cross-country team and since then has been breaking his own two-mile records so often that there is no predicting where he will end.



HARPER

"Tiny" in his first year on the squad walked off with a new state record and the Southern championship in this event.



Four-mile relay team: (left to right) FISHER, WRENN, BARCLAY, ELLIOTT, PRITCHETT, AND HENDERSON



GIERSCH

Opponents of the Tar Heels will breathe a sigh of relief when "Scratch," sensational hurdler-sprinter-jumper, passes on.



SANDLIN

"Soap," due to his remarkable versatility, piled up a total of 52 points in the javelin, hurdles, and broad jump.

V. P. I. invaded Chapel Hill, and lost to the Tar Heels by the close count of 59 to 57. The meet was a particularly fast one. Two conference records and one state record were shattered by the cindermen. Lund of V. P. I. tossed the discus 141 ft. 10 3-4 in. to break his own Southern mark by over six feet. Pritchett gave a splendid exhibition of running in the two mile event. When he breezed through, over two hundred yards ahead of the second man, in the magnificent time of 9 min. 50 sec. Carolina collected nine out of the fourteen first places. Sandlin of Carolina was high scorer of the meet with 11 points.

The following Saturday found Coach Bob and a few of his prize athletes at Atlanta for the Tech relays. Carolina again copped the four mile championship for the third year in succession. This relay team, composed of Russ, Rhinehart, Daniels and Elliott, finished over a half a lap ahead of the second place team. Hoyt Pritchett copped third place in the special two mile race.

On the Thursday before the Easter holidays, Carolina met her old rival, Virginia, on Emerson Field, and for the third consecutive year the Cavaliers were defeated. The Tar Heels came from behind by taking 35 out of a possible 45 points in the last five events of the day, and downed the invaders by the final score of 67 2-3 to 58 1-3. Hoyt Pritchett and Galen Elliott continued their brilliant running. The former turned in his best time of the year in the two mile, 9 min. 48 sec., a new record. Not to be outdone, Elliott, after winning the mile, came back in the half and set a new state record of 1 min. 59 sec.

Coach Bob packed up his squad during the Easter holidays and took them off to Georgia. In a meet with the University of Georgia, the North Carolinians captured 34 out of a possible 36 points in the last four events of the meet and triumphed by a count of 74 to 52. Elliott, for the first time ran the half-mile without having previously run the mile, and established a new University record of 1 min. 58 sec.

Three days after the Georgia meet, the Tar Heels licked Georgia Tech in Atlanta, by the score of 65 to 61. The high jump proved the nemesis of Carolina's opponents. Carr Purser leaped to heights he had never previously reached and reaped in the first place, which meant victory. Johnny Pearson also starred in this meet.

The Tar Heels next victim was N. C. State College, who bowed to the Carolina cindermen on Riddick field to the score of 77 1-3 to 48 2-3. The Wolfpack was only able to collect 4 out of 14 first places. The Tar Heels cleaned up all three places in the half-mile, the mile, and the two mile.



PEARSON

Pearson was unusually skilful in the low hurdles and the high jump, but he proved to be a top-notch performer in the high hurdles.



RHINEHART

"Rhiny," one of our most reliable men came through admirably whenever points were most needed.



ELLIOTT, FISHER, BARCLAY, AND WRENN COASTING THROUGH A FAST HALF



DANIELS

Daniels developed from a mediocre runner to one of the brightest stars on the squad. He learned to work hard while captain of the cross-country team, and was a consistently good performer in the two mile.

Ten days later, Carolina entered the State Track meet in Greensboro and annexed its sixth consecutive state championship. The champs collected 71 1-2 points, Duke had 49 1-2 points, State 38 1-3, Wake Forest 17 1-2 points, Lenoir Rhyne 14, and Davidson 13 1-2. Eleven new records were established by the athletes of the various colleges. Carolina contributed three new marks when Elliott ran the mile in 4 min. 26.6 sec., Pritchett ran the two mile in 9 min. 57 sec., and Harper threw the discus 131 ft. 7 in. Four Carolina runners finished among the first five in the half mile run.

The climax to the season came a week later when Carolina took eight men to the flood district in Baton Rouge, La., to participate in the conference meet. The tremendous expense attached to the trip prevented Coach Bob from taking more men, but his flying squadron came through beautifully and finished in fourth place with 24 points. Harper won first in the discus, Elliott won first in the mile run and Pritchett set a new Southern record in winning the two mile. Elliott also placed third in the half-mile event, just ahead of Rhinehart in fourth place. Captain McPherson

finished fourth in the 220, and Sandlin and Giersch tied for fourth in the low hurdles.

The high point men for the season:

|                    |        |        |
|--------------------|--------|--------|
| 1. Elliott .....   | 58     | Points |
| 2. Sandlin .....   | 52     | Points |
| 3. Pearson .....   | 49 5-6 | Points |
| 4. Giersch .....   | 42     | Points |
| 5. Pritchett ..... | 40     | Points |
| 6. Harper .....    | 37     | Points |
| 7. McPherson ..... | 34     | Points |

Hoyt Pritchett of Greensboro was elected to Captain the 1928 team. Dick Freeman of Salisbury was elected manager and Charlie Burns of Wadesboro and Fred Johnson of Raleigh were chosen as assistants.



WILLIAMS

Zack was the most consistent shot putter ever to don a Carolina uniform. His hard work enabled him to set a new shot record for the University.



FINISH OF THE 100-YARD DASH, V. P. I.-CAROLINA MEET



CAPTAINS BUTLER (BOXING), WADDELL (TENNIS), ELLIOTT (CROSS-COUNTRY),  
AND ABBOTT (WRESTLING)

## Other Athletics.

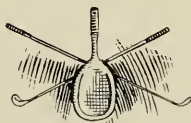



## Cross-Country 1927



CAPTAIN ELLIOTT

Building upon a foundation of four veteran letter men from last year's squad, Dale Ranson, skillfully fashioned another Southern Conference championship cross-country team! Captain Galen Elliott, Hoyt B. Pritchett, Henry N. Brown, and Howard Cox furnished the nucleus of the aggregation that captured the southern crown for the second successive year. Aside from the Southern Conference meet the Tar Heels also romped home ahead in every other meet in which they participated.

The Tar Heels started the season with a bang when, in the first meet of the year in competition with N. C. State, they placed men in the first six finishing positions, Pritchett, Henderson, Gallagher, Barkley, Fisher, and Cox coming in in the order named. Capt. Elliott, the sensation of the South, was unable to run in this first meet.

Following the curtain raiser with State, the hill-and-dalers next encountered the Duke harriers in Chapel Hill. Again the Tar Heels captured the honors when Pritchett, Henderson, and Fisher crossed the mark in respective order.

On November 19, at Chapel Hill, runners from North Carolina, Georgia Tech, Georgia, Virginia, Maryland, Washington and Lee, and N. C. State took the field in competition for the Southern Conference title. In this meet Galen Elliott finished first for the second consecutive time, bettering his own conference mark by 19 seconds. He covered the five mile course in 26 minutes and 26 seconds. Henderson, Fisher, and Pritchett, teammates of Elliott, followed their captain over the line in consecutive order, thereby netting Carolina the first four places, an unprecedented accomplishment. Brewer, Georgia Tech, and Young, Georgia, finished next in order, while Barkley and Gallagher, both of Carolina, came in seventh and eighth respectively. U. N. C. led in the team scoring with a score of 17, the lowest score ever to win a conference meet.

In the state championship meet held at Raleigh, Tuttle of Duke placed first. However, the U. N. C. runners showed their heels to the remainder of the field. Captain Elliott, Pritchett, Cox, and Barkley followed each other to the tape in rapid succession to clinch this meet for the Tar Heels. The score was as follows: Carolina, 23; Duke, 51; State, 52.

The following men earned their letters in cross-country this year: John M. Henderson, Minor Barkley, C. Wrenn, Junius V. Fisher, Phillip H. Gallagher. The following veterans of last season's team earned stars: Captain Galen Elliott, Hoyt B. Pritchett, Howard E. Cox, and Henry Brown.

The state championship meet was the final episode in the cross-country careers of two of the greatest runners in the South, Captain Elliott and Hoyt Pritchett. Captain Elliott, by virtue of his two wins in conference meets is the only runner ever to be crowned champion of cross-country for two consecutive years.



MANAGER RANSON



HENDERSON, ELLIOTT, AND PRITCHETT LEADING IN THE SOUTHERN CONFERENCE MEET



SOUTHERN CROSS COUNTRY CHAMPIONS



SOUTHERN CONFERENCE  
MEET ON CAMERON AVENUE



ELLIOTT TAKES THE LEAD  
FROM MIDDLEBURY TO DENNIS



GEORGIA'S VIRGINIA—  
100 YARDS FROM THE FINISH

## Boxing



CAPTAIN BUTLER

Carolina entered the Southern Tournament at Charlottesville, Virginia, trailing Virginia as favorites, and piled up 20 1-2 points to emerge from the fracas as Southern Champions. Four Tar Heels went to the finals in the tournament and three men, Rufus White, featherweight, Charlie Brown, middleweight, and Ox Shuford, heavyweight, emerged as champions of their weights in the South. Archie Allen lost to the Southern Champion lightweight in the form of Captain Gilmer of Virginia. Captain Ed Butler lost a heartbreaking fight to Weed of Virginia who later went to the finals and took first place. The new Champions, entering seven men, won three firsts, one second, and three third places. The outstanding feature of the tournament was the fact that the Carolina boxers, with one exception, met and defeated men who had previously beaten them in dual meets. Virginia finished in second place, Florida third, Georgia fourth, and V. P. I. fifth.



MANAGER ROWE



Varsity Boxing Squad

## Tennis

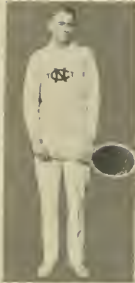

CAPTAIN WADDELL



MANAGER CONE

The 1927 Tennis Team, composed of Elgin, Waddell, Covington, Cone, Dalrymple, and Blalock, had a rather successful season. Carolina won neither the State Intercollegiate nor the Southern Conference Tournament, but in dual matches the team came through victorious six times. One match was tied, and two were lost.

### THE SEASON

|          |   |                        |   |                              |
|----------|---|------------------------|---|------------------------------|
| Carolina | 4 | Duke                   | 5 | .....at Chapel Hill          |
| Carolina | 3 | Furman                 | 3 | .....at Chapel Hill          |
| Carolina | 4 | Georgetown             | 2 | .....at Washington, D. C.    |
| Carolina | 5 | Johns Hopkins          | 4 | .....at Baltimore, Md.       |
| Carolina | 8 | University of Maryland | 0 | .....at College Park, Md.    |
| Carolina | 5 | University of Virginia | 4 | .....at Charlottesville, Va. |
| Carolina | 4 | Duke                   | 5 | .....at Durham               |
| Carolina | 9 | Wake Forest            | 0 | .....at Chapel Hill          |
| Carolina | 9 | University of Virginia | 0 | .....at Chapel Hill          |

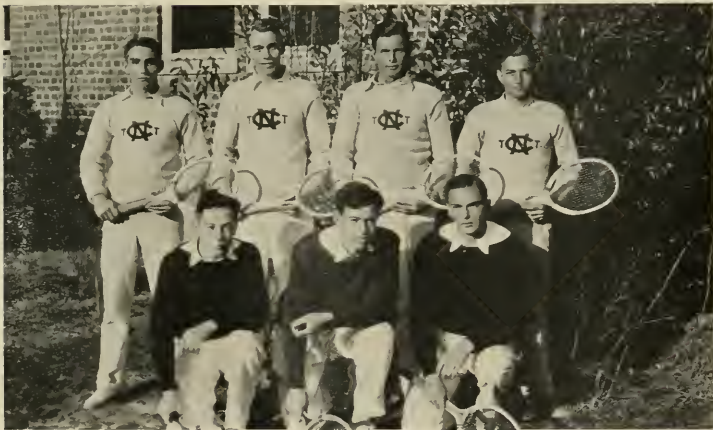

1928 VARSITY TENNIS SQUAD

## Wrestling 1928



CAPTAIN ABBOTT

Led by the stellar work of Abbott and Thompson, the wrestling team completed a fairly successful season, considering the fact that every letter man from last year's team was lost. Under the expert tutelage of Coach Percy Quinlan, decisive victories were won from N. C. State, Virginia, and Concord Y. M. C. A.

Peyton Abbott went undefeated the entire year. Out of seven matches he won five and contested the other two to a draw. Thompson, Abbot's teammate in the 125 pound class, closely pushed the leader for top honors, winning six starts and losing one.

Harold Davis managed the team.



COACH QUINLAN

The full list of opponents and resultant scores were as follows:

|               |      |                          |      |
|---------------|------|--------------------------|------|
| U. N. C. .... | 26   | Concord Y. M. C. A. .... | 3    |
| U. N. C. .... | 9    | V. P. I. ....            | 16   |
| U. N. C. .... | 74½  | Davidson ...             | 131½ |
| U. N. C. .... | 134½ | N. C. State.....         | 94½  |
| U. N. C. .... | 3    | Duke .....               | 24   |
| U. N. C. .... | 6    | V. M. I. ....            | 21   |
| U. N. C. .... | 14   | Virginia .....           | 9    |



1928 VARSITY WRESTLING SQUAD





FRESHMAN FOOTBALL SQUAD



Cheer Leaders: (left to right) WHITENER, CHANDLER, WADDILL, FULP AND ABBOTT

# INTRAMURAL ATHLETICS

1927-28



LUTHER BYRD  
DIRECTOR



ARTHUR MOORE  
MANAGER



NEW DORMS UNIVERSITY TAG-FOOTBALL CHAMPS



NEW DORMS BASKETBALL  
CHAMPIONS



JURE KIMER  
BASKETBALL CHAMPION



NEW DORMS WRESTLING  
CHAMPIONS



## Dedication

Having found it necessary to dedicate all things: year books, stadiums, feature sections, and hair looms, we affectionately commend the contents of the ensuing pages commonly termed, or termed commonly, the Feature Section to Orphan Annie. Whose orphan she is, nobody knows but a few people are strongly suspected. Perhaps this gentle mortal in parts for the Gargantuan remaining sheets of the truthfully say that she when she naively said, "A permanent, by Gawd," cut it off, and framed it in gone bye—and of things we

This sketch was made by Annie posed demurely by haunt, a trash pile, a small seen in the lower right hand and was casually omitted by

To those who will dear, dead days; to those because the days were dear not remembered, dear or dead but not dearly dearly and deadly dedicated.

Some may revile our words of the immoral peare, "A pox on 'em."

and worthy deeds and we shower these with best wishes for a Merry Christmas and a joyous birthday. Some will read and pass on; some will read and pass out; some will read and pass this up as *the* unforgivable sin and to these do we wish a long life, liberty, and a second-hand Ford.



is responsible in whole or antics set forth on the few YACKETY YACK. We might inspired almost every word glancing at her curly hair and thus we took her cue, fond remembrance of things should have bought.

one of the staff artists as the side of her favorite portion of which may be corner. The rest is obscene the artist.

remember anything of the who will not remember and dead; to those who are dead; and to those who are remembered, this section is

ignoble efforts and in the pardon, immortal, Shakes-

Some may praise our just







## Me, I, Myself

Gaze, gentle reader, on my fair face, figure, and my fortune. Notice my broad shoulders, my charming personality. Since I am not in training, I am permitted to smoke this two-bit cigar presented to me by our dear President for my glorious work in the big game the other day. He knows merit when he sees it. As concrete evidence (these I picked up on at these medals. about me in the still, let me tell myself.

I was asked to fame had spread country, and out this school, I better chances institution for a up that word in game for the name go down fair battle. I ful but credit due and thus I gained my Notice the (that's a term think) and my lies the secret of talk for hours tories but time prohibits (I've known that word quite a while because it has something to do with some commandment or something). Not only have I power on the field of battle but I have also intelligence. My teacher once said that it was impossible to learn me anything. See, that proves my point, for I knew as much as she did.

And I'm quite a hand with the ladies. They all fall for this athletic stuff anyway but they fall more for the big guys like me. You can't fool the ladies (see how respectful I am). No, sir! They know something good when they see it and I have 'em hanging on me all the time. That's the secret and then too I'm pretty good looking. Oh it may sound—what is it?—thanks, egotistical, (I knew the word all along but my tongue got twisted) but there's no use beating about the bush (say, that's clever if I did say it). Well, I've got to go. See you later when I can tell you something about myself.



are two words  
class today), look  
this write-up  
paper, better  
you about

come here for my  
over the entire  
of sheer love for  
gave up many  
and came to this  
four years' sojourn (I picked  
class also today). I play the  
love of it and thus will my  
in history as one who loved a  
realize that this sounds boast-  
must be given where credit is  
reap my share. See, I have  
renown from my agile figure,  
delicate but powerful contours  
used in geology, I  
easy posture. Therein  
my success. I could  
about my many vic-

## Lo! The Poor Editor

Caught in an off moment on his way to the daily grind, we extract a few caustic points from this queer student. Unlike his companions, he cavorts about the campus, goes to Greensboro and Durham and lies abed mornings while the campus eagerly awaits the infant of his brain. There is an inherent characteristic about this specimen: his work is all done in one night without the assistance of his staff.

Lookie! Notice the of his pipe, the latest in all three with his salary) which he carries. He is fraternity grip in which many and divers articles, usually wet. Looked up freshmen and down upon editor leads a hard life. spend a few minutes a publication. His hot and the ribbon is make matters worse, the this non-changing policy cetera. Beset by a plague poor editor leads the life matie, degenerates into gerel, is dogged at by the his ever-prence of mind. that 'dog-gone' and than dogwood tea.



dapper manner, the angle canes (he has purchased and the sophisticated air the proud possessor of a he exports and imports The divers articles are to on the campus by by graduate students, the Pity the man who must day with his charge, his typewriter never runs never changed and to editor sometimes carries to the matter of sox et of business managers, the of a dog, becomes dog- using nothing but dog- students, and, retaining says nothing stronger drinks nothing milder

He toils not, neither does he spin when his ear is in the shop. Voicing the opinions of the campus always, he makes no enemies and the same amount of friends. There is something about him that is strangely magnetic—perhaps it is the lead in his system or his iron head. A lover of co-eds, he succumbs to their every wish and in turn is loved by all the gal-children on the Hill—that is when a dark corner can be found. He can always be found when wanted—and he is usually wanted, and found wanting. He never submits to raillery, especially when tar and feathers are included. He is a model young man—and usually of granite or marble.

## Synonym: Egotism

Of course I'm human—and a female, naturally. It logically follows, you know, but that isn't what I started to say. This business of going to college and keeping up with one's social affairs is simply too heart-rending for words. Here Mothaw expects me to keep up with my classes and everything and she hasn't the least idea how often I'm asked out or to in order that I might keep my the boys just won't let me study asking me for dates and other places and dinner and it's that and keep up with my much trouble on classes the professor simply adores women and he occasionally course I give it to him even with Sam who I told was the takes me out and we have quite neck a little but how is a girl and not study if she doesn't do and then and then someone beg and beg me for a date and don't happen to have one at will beg me all the more and break over and break a date pins I've gathered during my quite excellent but not so good



I but I suppose that I'll do better this spring because then the men always feel more inclined to give away things and feel silly and loving and a girl can get most anything from a man when he feels like that so you see I'm quite sophisticated and know quite a bit about the world but if I didn't then I wouldn't be able to get along as well as I do which is quite remarkable don't you think considering all the competition I have but then there aren't any girls here as pretty as I so it really makes very little difference but just the same I really believe that I am the most sought-after girl on the campus and I believe that's really the truth.

## Synonym: Sahara

Here, students dear, is Pedanticus himself, the other half, if not the better half, of your dear old Alma Mater. He is not an absent-minded-professor, oh no, he is so typical! An eight-thirty is to him as much as a quart, three dollars, and a bun to Durham are to us poor brain-brats. Remark his Finchley cut; notice his neck (a deformity hang-graduate days); lamp deficiency that so academic, recondite, *d'oeuvre*. 'Tis true the slightly towards the his wife did that. She caught his eight-thirty months, and then her an A on that the next.

Though not a full known to get tight. He the split infinitives in what ever it was Bill there were only two abortions. "God help he often declares, "my nnerowned." A up that last however flunked him on a mid-

You have probably been racking your poor brains, paltry peruser, as to doubt-sign hung so charmingly Damoclean above our cute illustration's skull cavity. Well, to be frank about it, though his real name is Jim, the essence of this whole *objet d'art* is an attempted answer to that age-old question: Do professors ever think? Lord, lord, and the man child, a blush suffuses these pale cheeks, demure lashes sweep same, and we falter in more or less maidenly modesty.

*What do you think?*



over from under-the general tonsorial fittingly crowns this pundit's sartorial *chef top-piece* inclines cool and sparse, but was a wise wench; she every day for three caught him. He gave course, and a Jr. on

professor, he has been spent years looking up Shakespeare's . . . oh. wrote,—unfortunately such grammatical the poor instructor," head is bloody but football misfit fixed when Old Pedanticus term.

## Social Old Man

What, fond perusers, recognize you not this specimen? Verily, it is none other than Harry Handihoof, social light, Black Bottom, St. Vitus Dance, latest man—pardon, ladies' man—par excellence. Such as he is, he represents those high and shining lights that scintillate in our social whirl. He invariably wears the last things out; in fact they appear to have an ex-garbage man. them out, oh, yes.

Note with meticulous piece. It is not a work have been made by a society hound bought cents cheaper than store. Pipe the très his father told him to tobacco. And oh, stunning collar and latest styles but he no. He was given to collar and tie was from Paris. Perhaps was probably lost it found this country. perfect fit, you ask. fit. No, you say? But

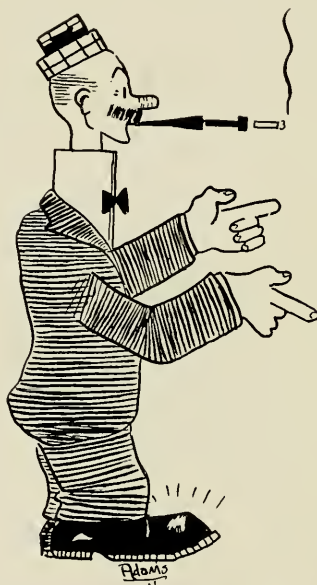

see, dear listener, you don't know what his body looks like. Ah, yes, a perfect fit. Take the shoes—and throw them away if you choose, but perhaps you don't choose—anyway, take the shoes. Look at 'em. Such a petite foot; such graceful lines, what a form, their spic-and-spanness (especially the span) but we can go on no more. We grow homesick for our dear battleship *Oregon*.

And lastly but not leastly, cast your fun-loving eye over his graceful form—the form that made a thousand women kill themselves—and seventy elephants swell with pride—and look at the swan-like movements of his hands. Could anything be sweeter? Isn't he just too cunning? And such a romantic necker—like a chicken with the lumber neck. Praise unto Allah! And those who came to scoff remained to pray. Be kind, dear viedience, he needs your prayers.

they are so "last" that been disregarded by And he always wears All the way out.

lous eye the head of art? It appears to Scotchman. This it because it was three anything else in the chic cigaret holder—keep a way from deah, that perfectly tie. He knows all the never buys them, oh. understand that the absolutely the latest it was; but the boat several years before Look at his suit. A Yes, indeed, a perfect we maintain yes. You





## Los Toreadors

*Scene:* A room with floor, ceiling and walls. The roof has been raised.

*Characters:* All doubtful.

CHAIRMAN: Gentlemen—

CONSCIENCE: Liar!

CHAIRMAN: Come to order.

CHAS. WOOLEN: Yes, order a thousand more seats for next year's Virginia game.

J. BOOKER: And about fifty less for my classroom. There are too many fool students there now.

SHADE OF STUDENT: True, brother, true!

PROF. LEARNED: Students! I give mine hell! If they make a "D" I flunk them on principle.

VOICE: What principle have *you*?

PROF. HIBBARD: We must be tolerant with the young men—

OS COFFIN: That reminds me—

DOTG MACMILLAN: Yes, there's a good one about James Thomson. He—He—I've forgotten the point but look it up. It's good.

J. BOOKER: I heard a *new* one the other day. It seems there were two Irishmen—

H. M. JONES: Wait, I want to talk about my two books—these fool young intellectuals—

PROF. STAAK: Now what we are in *the* UNIVERSITY FOR—!!

PROF. TAYLOR: Will someone lend me a handkerchief?

OS COFFIN: That reminds me—

CHAS. WOOLEN: Lord, there were about ten dead-heads at that football game. Think of the money lost.

FRANK GRAHAM: Take the relation of Socrates to Napoleon, the spirit of U. N. C. must be built up!

COLLIER COBB: Old brachiopod.

HORACE WILLIAMS: And neither is he apples.

A. HENDERSON: Has anybody ever found the square root of—

OS COFFIN: That reminds me of—

DR. HENRY: That's no excuse.

T. J. WILSON: No, you cannot be excused from that.

PROF. CRITTENDEN: Mr. Payne, lower your hand.

H. M. JONES: I bought some blue and white B. V. D.'s the other day.

OS COFFIN: That reminds me—

MCCARTHY: That dumb bird Smith was lucky yesterday. I threw my quiz papers down the steps and his was the only one that stayed on the top one. I give all "A's" that stay on the top step and so on down.

PROF. KOCH: Now I've traveled a great deal and I am the only one—

CHAIRMAN: Gentlemen—

CONSCIENCE: LIAR!

CHAIRMAN: Come to order.



#### BEFORE

Before the portals of his school,  
Before he ever learned a rule,  
Before he ever pledged a frat,  
Before he ever got a grat,  
Before he ever dreamed of Sin,  
In short, before they took him in,  
The freshman stands before you  
dazed,  
Green, astounded, half amazed,  
Scared also and quite elated,  
Proud as hell,—matriculated.



#### AFTER

No more slickers, no more gin,  
No more week-ends, co-eds, Sin.  
He wears a derby now; he'll sell  
Many bonds a month as well;  
He'll carry cards, drag a cane,  
Wear red cravats, and try in vain  
To sell himself as well as bonds,  
Give up his "damns" for discrete "darns."  
How proud he was matriculated—  
He's sadder now, he's graduated.



#### DURING

During four long years of Pain,  
O'er-worked, distracted, *tout*  
insane,  
He's turned from green to slight-  
ly pink,  
Forsaken women, took to drink,  
Forward-passed and griped at  
large,  
Slept in a church and a garage.  
A Senior now, he sez *sans* heat:  
"I say, pipe the blonde broad,  
Pete!"  
O sad, O sad! in truth he knows  
Just how the whole dam' busi-  
ness goes.



Picture of a freshman smoking the latest thing in  
pipes. The figure behind is a senior—he's an  
ass to remain in college four years.

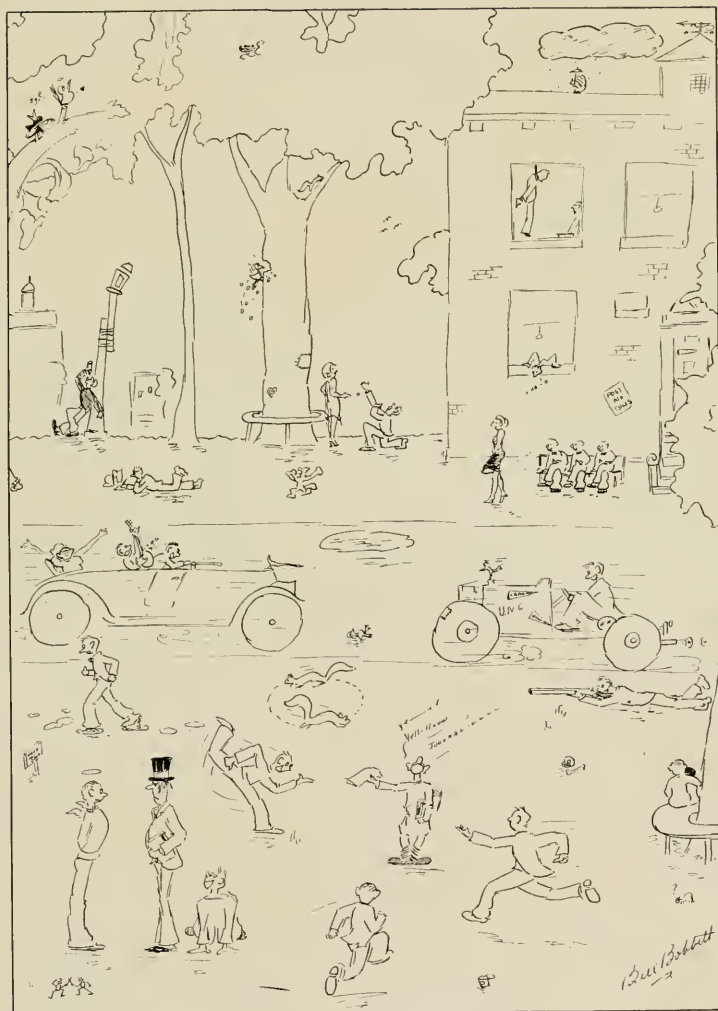

IMPRESSIONS BY A FIFTH YEAR SENIOR!

## Wait, Alaska!

- Q. Who showed George Howe?  
A. Judge Jr. in "Here's How."  
Q. Why is Davie Poplar?  
A. Because he always leaves in the Fall.  
Q. Why was Oscar Jackson Coffin?  
A. Because he doesn't smoke "Old Gold."  
Q. Why is a dormitory Manly?  
A. Because it's ready for the male.  
Q. What is a Collier Cobb?  
A. One which has nothing to do with corn.  
Q. Who did Harry Woodburn Chase?  
A. He chased the chaste in a chaise.  
Q. What good are the Golden Fleece?  
A. They make the campus feel doggy.  
Q. Is the Carolina Inn?  
A. No. It just passed out.  
Q. How does Emerson Field?  
A. Rather dirty.  
Q. What are the identification marks of a Carolina Co-ed?  
A. "There's many a slip, twixt the neck and the hip."  
Q. Why do Carolina students wear long pants?  
A. Because they would look funny as hell if they didn't.



The End, though here, is not in view.  
"Black Bottom" called, and contents, too,  
We take this chance, 'mid scorn and praise  
To leave you flat. Go drink your maize!

*No matter what your future  
calling Pilot Protection can  
help you attain your goal*

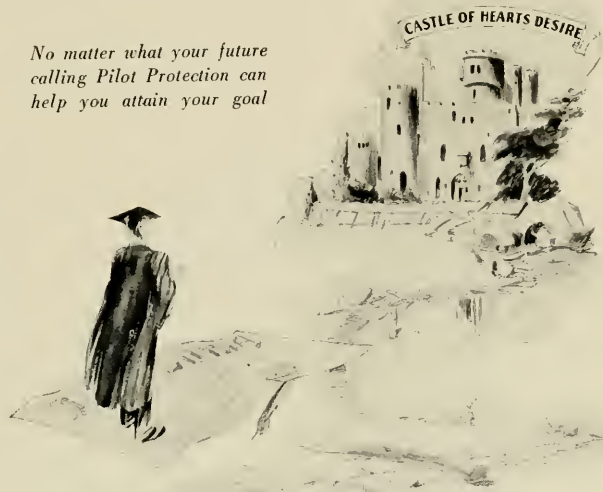

## *May Your Sheep Skin Prove a Magic Carpet*

You pass from Carolina armed with a diploma—and a determination to make your mark.

Whether or not your sheep skin will prove a magic carpet depends upon your selection of a vocation in life. Investigate the possibilities open to you to become a "Life Insurance Pilot."

Life insurance has earned the title, "Great Magician." It may well prove, to those qualified to become life underwriters, the medium that is able to transform your sheep skin into a magic carpet.



*"A Quarter Century  
of Service"*

### **Pilot Life Insurance Company**

**A. W. McALISTER, President**

**T. D. BLAIR, Agency Manager**

**GREENSBORO, N. C.**





JEFFERSON STANDARD LIFE  
INSURANCE COMPANY

GREENSBORO, N. C.

More insurance in force in this company on the lives of  
North Carolinians than any company in the world.

More insurance written each year in  
this company on the lives of North Caro-  
linians than any company in the world.



There's a Reason  
**ASK**  
THE UNIVERSITY AGENCY

JOHN UMSTEAD, *Manager*

MARVIN WILSON

WORTH MORRIS

L. W. HUGGINS

3 2 2   M I L L I O N S   I N   F O R C E



## “THE OLD WELL TABLE LAMP”

A WORTHY EMBLEM OF THE “SPIRIT OF CAROLINA”

Officially Authorized by the Alumni Association



“Not official unless inscribed on base as above”

An opportunity to Students and Alumni, their relatives and their friends to keep before them a beautiful symbol of “Carolina,” in this Lamp of exclusive design, worthy of a place in any home or office.

*Made of bronze with amber glass  
dome, the “Old Well” in miniature*

Price Delivered.....\$20.00

Sold by

**UNIVERSITY CONSOLIDATED SERVICE PLANTS**

(Owned and operated by the University of North Carolina)

CHAPEL HILL, N. C.

WE WANT TO SAY—

## THANKS

Our hope is that those who have earned their sheepskins and are about to enter that unlimited number in the

### Freshman Class of Professional and Business Life

will add to their memory of “Carolina” and the “Hill” just a thought of a service this department has tried to give.

*Good Luck* to those that depart—we *Welcome* those that return and to those that are to COME we assure a LAUNDRY SERVICE that *Satisfies*. High Quality of Work as well as the lowest possible price consistent with good work, is our motto.

For a “*Clean Game*” always

LAUNDRY DEPARTMENT  
University Consolidated Service Plants



*YOUR YACKETY YACK*  
P H O T O G R A P H E R S

1925 1926 1927 1928



Have taken great pleasure in working with the Editors and Student Body in making the photographs for this book and hope it will serve to remind them of many happy and profitable years spent among pleasant scenes and friends at the "Hill."



Duplicate Pictures

may be ordered from our New Bern Studio at any time from any of the photographs in this book.



WOOTTEN-MOULTON  
P H O T O G R A P H E R S

NEW BERN, N. C.

FORT BRAGG, N. C.



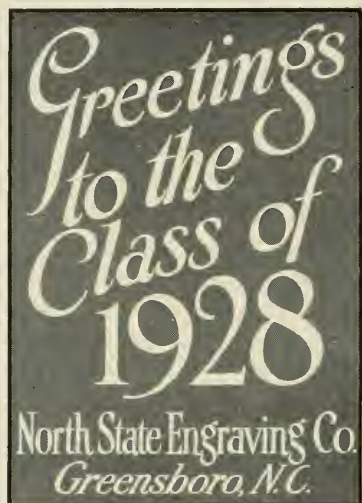

When in Greensboro

*Visit the*

## SANITARY LUNCH

*"We Serve the Purest Food  
Our Quality Is the Best"*

227 South Elm Street  
GREENSBORO, N. C.

FANCY ICES

SHERBETS

DURHAM ICE CREAM  
CO., Inc.

*"Blue Ribbon Brand"*

ICE CREAM

DURHAM, N. C.

*"Good to Eat at All Hours"*

BLOCKS

PUNCH

WILSON'S  
SANDWICHES

Are Delicious

*ON SALE EVERYWHERE*

WHEN IN RALEIGH

Eat At

Wilson's Coffee Shop



EAT  
WAVERLY ICE CREAM

*"Made its way by the way it's made"*

*For Sale by*

*EUBANKS DRUG COMPANY*

Manufactured by

Waverly Ice Cream Co., Inc.

DURHAM, N. C.



STROUD MOTOR CO.

Ford Products

Since 1914

We Appreciate

Your Patronage



S M O K E  
HAV-A-TAMPA CIGARS

THE LARGEST SELLER  
ON THE HILL

*On Sale at All Stores*

I. L. Sears Tobacco Co.

*DISTRIBUTORS*

Phone L-4461

Durham, N. C.

*All the* BRICK

For the buildings  
in the University  
building program  
during the last  
six years

FURNISHED BY

CHEROKEE  
BRICK COMPANY

RALEIGH, N. C.

*Annual Capacity over 20,000,000*



Progressive Amusement  
for  
Progressive People



WINNERS  
OF THE "N. C." WEAR THEIR LETTERS  
ON A WINNING SWEATER

O'SHEA

Because it does not fade but keeps its lustre.  
Because it gives the service an athlete demands.  
The University of North Carolina Athletic Association has chosen, as a fitting reward to its outstanding athletes in all sports — the O'SHEA SWEATER.

See Your Dealer Today!

❧ ❧ ❧

Meet Me at  
**SUTTON & ALDERMAN**

"The Student Drug Store"

❧ ❧ ❧



Here's an  
Opportunity  
Fellows—

No kiddin'—it's *ready!*  
\$200 to \$500 a month and  
quick promotion. . . . .

Work? Sure! but pleasant  
work with good results. . . . .

Twenty million motorists need it.

If you are interested, drop a line to the

EXTENSION DEPARTMENT  
**Carolina Motor Club**

Headquarters: Greensboro, N. C.

❧ ❧ ❧

**BOYLAN-PEARCE CO.**

EXCLUSIVE DEPARTMENT STORE

Raleigh, North Carolina

*"Where Quality, Style and  
Service Are Supreme"*

❧ ❧ ❧

**HOTEL SIR WALTER**



RALEIGH, N. C.

*College  
Organizations*

At your disposal is a  
complete plant for the  
design and manufacture  
of college or  
individual Jewelry

*Send for the  
Schiff-MAN*

*Schiffman's*

LEADING  
JEWELERS

When in Durham  
The  
Washington  
Duke

Invites You

2

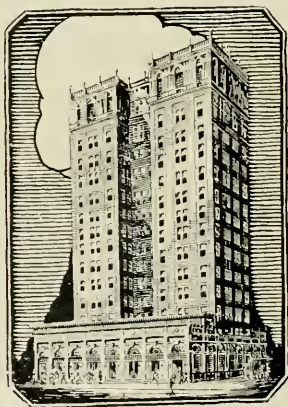

## "ELECTRIC POWER—A Consumer Owned Industry"

It is estimated that during 1926, nearly four hundred thousand customers bought over three million shares in the electric power companies serving them. All told, over thirteen and a half million shares of stock have been purchased by the customers of these companies. These owners are found in every walk of life. Two companies alone report nearly fourteen thousand customer stockholders, representing 269 separate occupations.

The movement toward customer ownership of industry finds its largest expression in the electric power companies because of the high sense of responsibility developed by these companies in their dealings with the public.

Operated under the American principle of individual initiative, and directed by a personnel of tested integrity and public-mindedness, these companies have so definitely identified themselves with the interest of the public, that the structure of America's prosperity and progress rests to a large degree upon their service.

America's unequaled level of comfort and prosperity, made possible through cheap, abundant power, developed under the American principle of individual initiative, is the best of reasons why that principle should be preserved and perpetuated.

## Carolina Power & Light Company

### VARSITY CLOTHES for the COLLEGE MAN

Hand Tailored and  
Sold Exclusively by



"Nationally Known—Justly Famous"  
Klutz Building

### Since 1885

This Company has been serving a vast clientele in North Carolina, and this ripe experience, coupled with a complete modern equipment, is at your command.

*Correspondence  
Invited*

### The Seeman Printery

INCORPORATED

DURHAM, NORTH CAROLINA





THE BEAUTIFUL WOODWORK  
IN MANNING HALL  
AND THE CAROLINA INN

*Was Manufactured  
by*

OETTINGER LUMBER COMPANY

GREENSBORO, N. C.



Clothes Styles That Appeal  
to University Men!

In Vanstory clothes there is a style and price that will appeal to University men of all classes.

This store of thirty-eight years experience has dressed many of the Carolina's most successful men of business. Many of the best dressed college men right here at "Old Carolina" are now wearing Vanstory clothes.

**Vanstory**  
**CLOTHING COMPANY**

C. H. McKnight, Pres. & Mgr.

Jefferson Standard Building  
GREENSBORO, N. C.

GREETINGS

TO

THE

CLASS OF

1928

Patterson Drug Store



# PROXIMITY MANUFACTURING COMPANY

PROXIMITY COTTON MILLS—WHITE OAK COTTON MILLS

PROXIMITY PRINT WORKS

GREENSBORO, N. C.



# CONE EXPORT AND COMMISSION CO.

COTTON FABRICS

GREENSBORO, N. C.

NEW YORK, N. Y.



You Can't Beat the Bus  
FOR

*Convenience, Comfort, Speed*

**SAFETY**

Through tickets and baggage checks to all  
Principal Points on

**Carolina Coach Company**  
**SYSTEM**

*Raleigh, Durham, Chapel Hill, Greensboro  
Rocky Mount, Wilson, Dunn  
Fayetteville*

Chartered Coaches for trips anywhere. For  
terms and booking apply at local ticket office  
or General office,

510 East Davie Street

RALEIGH, N. C.



**M System**

*Saves for the Nation*

**STANDARD GROCERIES**

**At Lower Prices**

Chapel Hill, N. C.



**FOOD THAT SATISFIES**

We spare no effort to get for  
our patrons foodstuffs of the  
best quality.

**MEATS, VEGETABLES  
GROCERIES**

You can get them all here.

*One Telephone Call Does the Trick*

**DELIVERIES AT YOUR DOOR**

**MODEL MARKET**

**Brunswick Panatropes**

**RADIOLAS AND RECORDS**

*If It Is Not a Brunswick  
It Is Not the Best*

**No Fraternity Home Complete  
Without Them**

**Christian & Harward**

106 W. Main St.

Durham, N. C.

**BY SPECIAL APPOINTMENT  
OUR STORE IS THE**

**Charter House**

The character of the suits and  
overcoats tailored by Charter House  
will earn your most sincere liking.

**Pritchard & Patterson**



Let the Book X Serve You—

Athletic Goods and Equipment, Note Books,  
Fountain Pens, Golf Clubs, Inks—Soaps.  
Toothpaste, Shaving Cream, and Textbooks  
strictly at list price.

*CLASS RINGS*

**THE BOOK EXCHANGE**

*"Student Supplies"*





21 YEARS OF CONTINUOUS  
SERVICE TO THE CARO-  
LINA STUDENT BODY

CAROLINA BARBER  
SHOP

Chapel Hill, N. C.



KING COTTON HOTEL

*Greensboro's Most Luxurious Hotel*

CAROLINA STUDENTS YOU'LL  
ENJOY OUR HOSPITALITY

GREENSBORO, N. C.



*Those men of Carolina  
who know will tell you  
that Kahn Champion  
Tailoring means dress  
perfection*

Kahn Tailoring Company

Indianapolis, Ind.



WELL MADE BREAD  
THE HILL BAKERY



STUDENTS SEE US FOR

Men's Clothing  
Shoes and  
Haberdashery

*LOW PRICES*

S. B E R M A N

CHAPEL HILL, N. C.



Wind Up the Year

*at the*

Little Gem Cafe

*With the Taste of Good Food*

*Linger on the Taste Bud*

LITTLE GEM CAFE



SERVICE TO THE CAROLINA

STUDENT BODY

SINCE 1912

MURPHY AND JOHNSTON

*and*

NUNN BUSH SHOES

LACOCK'S BOOT SHOP



# BUILDERS DREAMS

**V**ISIONS created by the imagination precede the achievement of any really great accomplishment. The ability to weave the threads of imagination into the finished fabric is equally important.

*It has been the privilege of the EDWARDS & BROUGHTON COMPANY to interpret the ideas of the Staff and create in material form their vision.*

*From the art work and engravings to the finished book, this volume is the result of organized cooperation with the Staff.*

*Such able cooperation is one of the "visions" which precede the building of a successful business, and is a part of the working policy of the EDWARDS & BROUGHTON COMPANY.*

*To those Staffs desiring complete cooperation from art work and engravings to the finished book, we offer unexcelled service. Complete service means undivided responsibility as to the result—one organization to correspond and talk with—one trained director to merge the many ingredients into the finished product.*

*You, too, may be proud of your annual*

*Correspondence is Invited*

EDWARDS & BROUGHTON COMPANY  
RALEIGH, NORTH CAROLINA

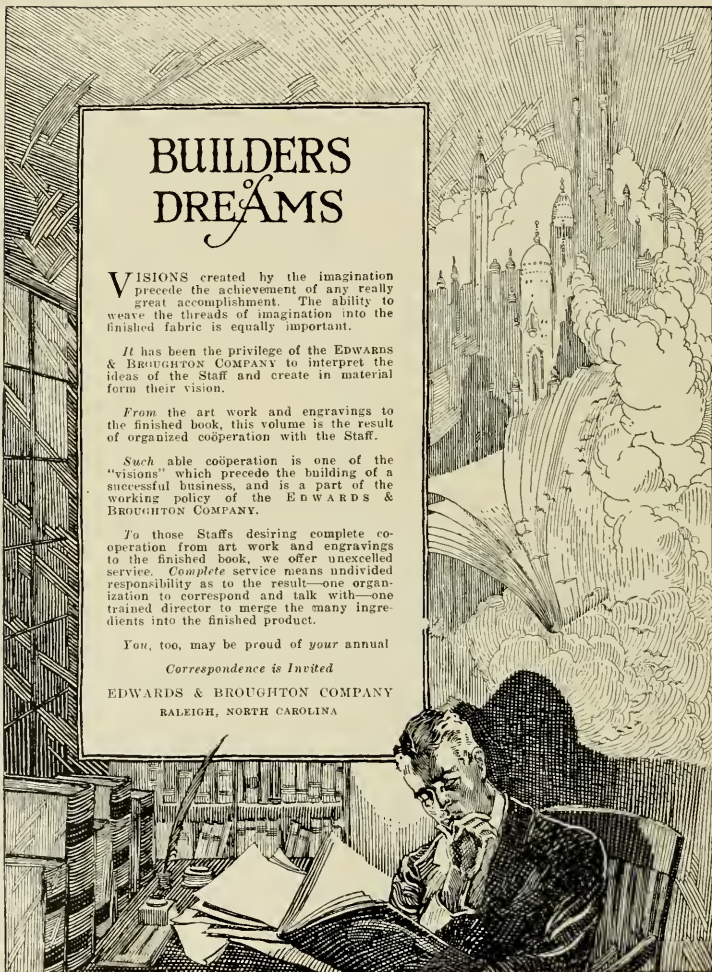



### Memories Live through pictures

The visual image of these dear spots will recall good times—friendships—loves. Through SWECO master-engraving, each tender memory has been preserved for you. "Your Story in Picture—Leaves Nothing Untold"—should you later have use for engraving, will you not remember kindly—

**SOUTHWESTERN ENGRAVING CO.**

FORT WORTH

BEAUMONT

AMARILLO

DALLAS

TULSA

HOUSTON

WICHITA FALLS

ATLANTA











W O R L D P H Y S I C A L

THE NEW YORK PUBLIC LIBRARY

UNIVERSITY OF N.C. AT CHAPEL HILL

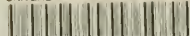

00016885042

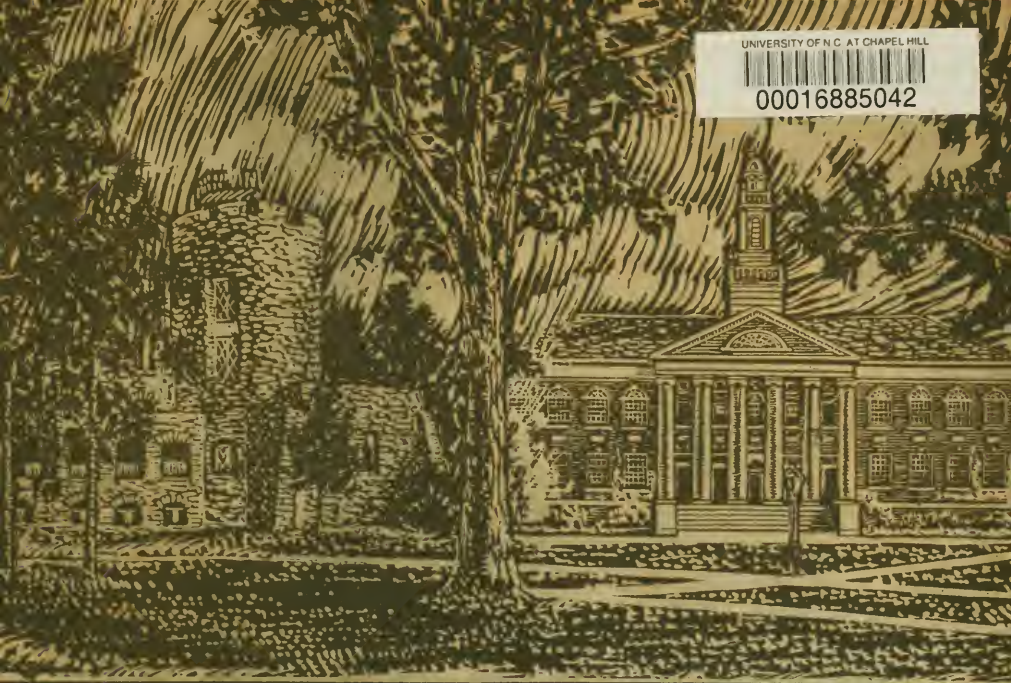

S O C I A L D

This book may be kept out one month unless a recall notice is sent to you. It must be brought to the North Carolina Collection (in Wilson Library) for renewal.

SEP 2<sup>0</sup> 2008

