

YACHTETY

YACR

1939



NORTH CAROLINA

OF

UNIVERSITY

THE LIBRARY OF THE
UNIVERSITY OF
NORTH CAROLINA



THE COLLECTION OF
NORTH CAROLINIANA
PRESENTED BY

Hugh Stewart Smith

C378

UPy

1939

c. 3

UNIVERSITY OF N. C. AT CHAPEL HILL



00016885079

This book is due on the last date stamped below unless recalled sooner. It may be renewed only once and must be brought to the North Carolina Collection for renewal.

YACKETY YACK

1 9 3 9



COPYRIGHT 1939 By
RUTHERFORD YEATES
EDITOR
And
J. FRED RIPPY, JR.
BUSINESS MANAGER

Y A C K E T Y

Y A C K

1 9 3 9



OFFICIAL YEARBOOK OF
THE CAROLINA PUBLICATIONS UNION
CHAPEL HILL, NORTH CAROLINA
VOLUME XLIX



A HERITAGE

MORE LASTING THAN STONE

"I have not talked to you of discipline and rules, nor of the great traditions that through the century have hallowed this spot, created by the loving care and sacrifice of the splendid company that have gone before you in this institution. I assume that its traditions are as precious to you as they are to me, and I commit them to you, whose heritage they are, in absolute confidence that you will not only keep the faith, but transmit it to those who come after you with its light heightened and brightened . . .

This college should be and can be the most conspicuous achievement of this people. 'It can be more influential in making actual the dormant and inactive ideals of the State than any institution in the world has been—more serviceable, more admirable—a genuine triumph of youth and self-mastery, efficient training, and self-government.'

I commit it to you: the ark of the covenant of the fathers, your infinitely precious present possession, the saving hope and heritage of your children and their children's children."

President Edward Kidder Graham, at the formal opening of the 121st year of the University of North Carolina on September 8, 1915.

25616
Highland Park



TO

OUR

ALUMNI

whose affection, loyalty and faithful adherence to the ideals of Carolina make us, the class of '39, proud to join their ranks, we wish to dedicate this issue of the YACKETY YACK



CHARLES THOMAS WOOLLEN



HENRY VAN PETERS WILSON

I N M E M O R I A M

The University of North Carolina has been made by great men—great men who have given their labor, their lives, their very souls, to the development of young men and women. Such men were Henry Van Peters Wilson and Charles Thomas Woollen. Both men have been major factors in the upbuilding of the University from an institution with only a score of professors to its present position. Dr. Wilson has been a guiding hand for students during the past forty-five years. He has moulded the minds of scientists. Controller Woollen has shaped grounds, buildings, scientific equipment. He has been a vital power in expanding the University for the past thirty-seven years. Now both men, through their untiring energy, their true vision of what youth may become, are ideas of true worth, inspirations for the meaning of life. The students of the University, the citizens of the state mourn their loss. But from their lives there has been gained inspiration which shall be undying.



UNIVERSITY

Twenty

HONORARY

One Hundred Fifty-two

EXTRA CURRICULA

One Hundred Sixty-four

ATHLETICS

Two Hundred Four

SOCIAL

Two Hundred Thirty-six

CONTENTS

There is no blinking at the fact that architecturally the buildings of the campus, with one or two notable exceptions, are aesthetically monstrous. Of the Y. M. C. A. some wag once said: "Thank God for ivy!"

But they have grown with one hundred and fifty years of campus life. Every building, or every group of buildings, denotes a different time and style of architecture. In this heterogeneous combination there is room for little to exclaim over, unless it is the magnificent beauty of the oaks, but there is much to love.

Each building with its associations, the well-trodden grass bespeaking human inconsistencies, the gravel walks and brick gutters; all together convey the sense of what these buildings are — the spirit of students and teachers for whom the campus is but a backdrop.



V I E W S

UNIVERSITY LIBRARY



Unquestionably the most popular building on the campus—three days before exams. This store-house of knowledge is the study haven of those driven by incessant noise and chatter from garrulity filled dormitories and fraternity houses. However, it loses most of its charm with the co-ed curfew.





CHAPEL OF THE CROSS

A true symbol of old days in Chapel Hill, its glory is in its past. The Chapel of The Cross was modeled from designs in a book written by the first Bishop of Vermont, and built with slave labor during five years from 1843. Now too small for regular services, it will always be remembered for its restful beauty.



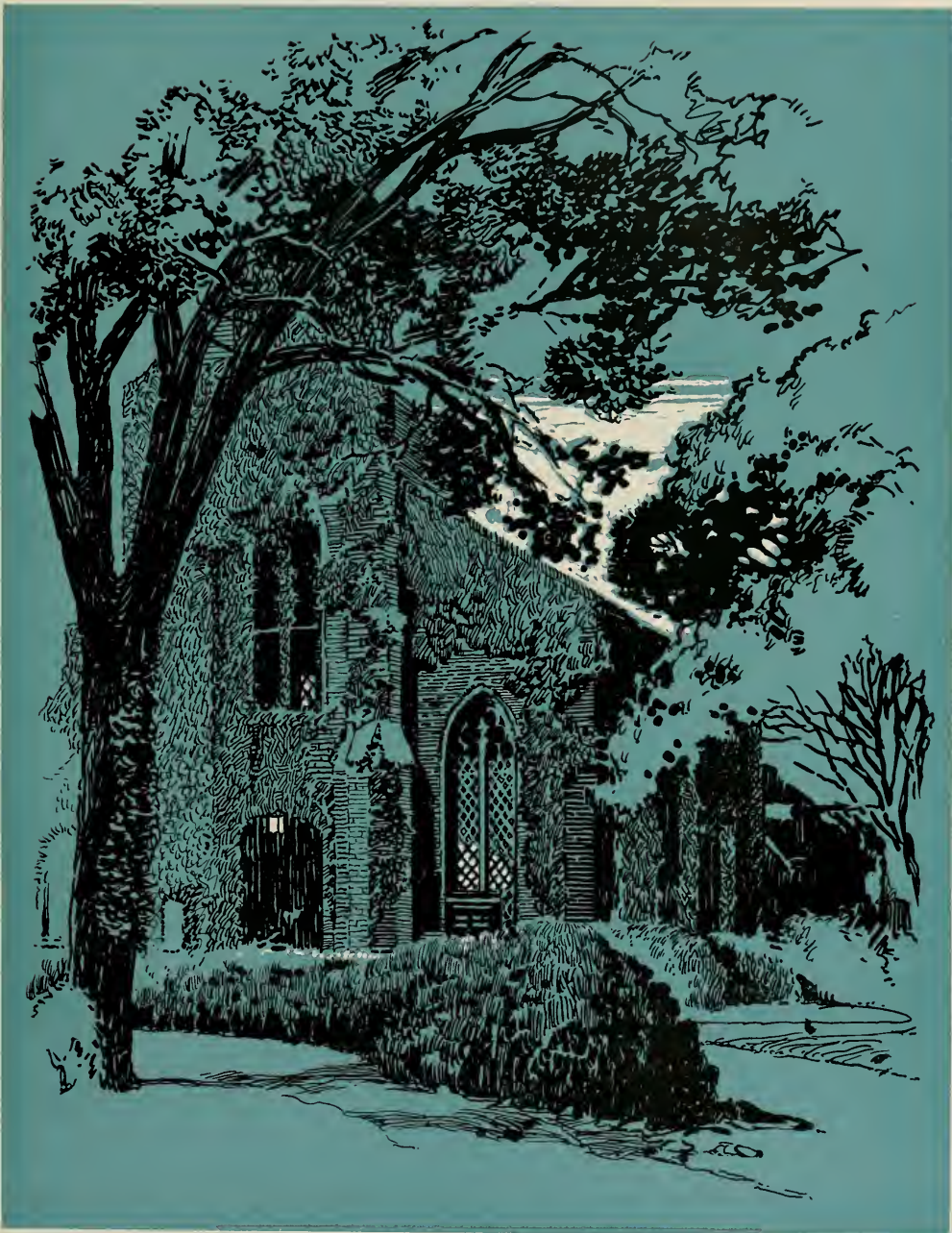

CORNELIA PHILLIPS SPENCER HALL

The home of co-eds, mice, and termites, the "shack" is the object of many a romantic-minded Romeo. Watching over her sheep is the house-mother, Mrs. Irene Lee, who combines guarding beautiful co-eds with the development of a tasteful, always-in-bloom garden.





PERSON HALL ART GALLERY

Some of the artists in the newly remodelled second oldest campus building regret losing the old dirt floor — they cannot sling paint around the way they used to. But out of the hot-house the installation of skylights has made the building, Harvard-trained Russell Smith has produced some fine creative artists.

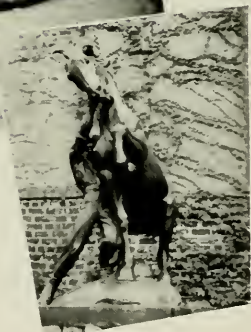



THE PLAYMAKERS THEATRE



The far-famed Carolina Playmakers were smoked out of this, one of the oldest nests on the campus, when the entire interior was ruined by fire at the end of last summer. Commenting on the completely re-equipped theatre at the first bill of experimentals during the Winter Quarter, Proff Koch said: "It was a good fire!"







ADMINISTRATION - FACULTY - TRUSTEES - ALUMN

UNIVERSITY

STUDENTS





FRANK PORTER GRAHAM
PRESIDENT

PRESIDENT'S MESSAGE

We leave behind and yet we take with us Chapel Hill as interpreted by our President, to which the class of 1939 has made, he has said, a rich contribution:

"In Chapel Hill among a friendly folk, this old University, the first state university to open its doors, stands on a hill set in the midst of beautiful forests under skies that give their color and their charm to the life of youth gathered here. Traditions grow here with the ivy on the historic buildings and the moss on the ancient oaks. Friendships form here for the human pilgrimage. There is music in the air of the place. To the artist's touch flowers grow beautifully from the soil and plays come simply from the life

of the people. Above the traffic of the hour church spires reach toward the life of the spirit. Into this life, with its ideals, failures, and high courage, comes youth with his body and his mind, his hopes and his dreams. Scholars muster here the intellectual and spiritual resources of the race for the development of the whole personality of youth, and would make the University of North Carolina a stronghold of liberal learning with outposts of research along all the frontiers of the world. Great teachers on this hill kindle the fires that burn for Carolina men and women and light up the heavens of the commonwealth with the hopes of light and liberty for all mankind."

Frank P. Graham



ROBERT BURTON HOUSE
DEAN OF ADMINISTRATION

DEAN OF ADMINISTRATION

MY DEAR FRIENDS OF
THE CLASS OF 1939:

You have been a part of the University during a dramatic and exciting period of its history. Inside the State and nation and outside in the whole world of affairs questions of the utmost moment have been impending during your entire college career.

I think that you have dealt with these questions intellectually and in terms of feeling and action with a fine self control and a splendid aptitude for genuine participation in the current world.

You have certainly, in addition, brought warmth, color, and exuberant vitality into the life of the University and the University community while you have been here. You have not been without particular problems in campus life

and government. I think you have handled them well. Nothing on the negative side has occurred here but what you have developed something on the positive side to balance the situation and carry it forward.

You have developed fine leaders in all aspects of healthy student life, and I think permanent qualities of leadership are evident in your class. At the same time, I have the utmost faith in the great body of the class — men and women who are not yet conspicuous and do not desire to be, but who in the quiet processes of study, work, play, and imaginative fellowship have been laying the basis for significant and beautiful living.

You graduate with the friendship and sincere good will of all of us who have been privileged to associate with you here.

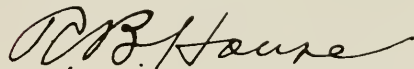
A handwritten signature in black ink, reading "J. B. House". The signature is written in a cursive, flowing style with a prominent initial "J" and "B".

DEAN OF STUDENTS

TO THE CLASS OF 1939:

Your graduation year comes just 150 years after your Alma Mater was chartered by the new-formed legislature of North Carolina. When the legislature of 1789 projected for this State a democratic provision for higher education, all of Europe could have laughed at such presumption. Government was then the prerogative of royal families. Without such divinely ordained guidance, the belief was, men could have no government.

However, those patriots of a century and a half ago wagered their lives and the destiny of their children on the assumption that freedom and enlightenment could develop in men the leadership of conscientious intelligence.

Then North Carolina, with less than 400,000 citizens scattered throughout her forests was exceeded in population only by Pennsylvania and Virginia. That these and ten lesser commonwealths strung along the edge of a vast wilderness have within the century and a half grown so in space, numbers, wealth, power, and significance, is surely one of the great dramatic facts of history.

Now this young colossus of 48 states with 60 per cent of the world's gold, with frontiers in Guam and on the Rhine, faces again the issue of its birth. Can free men freely regulate their personal and collective



FRANCIS FOSTER BRADSHAW
DEAN OF STUDENTS

action by intelligence and conscience? Can we "build here a government" of wisdom and justice?

May your graduation be but the beginning of a richer partnership between you and Chapel Hill, in which you shall fight for her liberty and she shall guarantee you and your children light.

Francis F. Bradshaw

SCHOOL OF ARTS AND SCIENCES

In point of time the oldest college of the University, the College of Arts and Sciences is concerned in guiding students, already possessed of the fundamentals of college training, so that they may get the most for their effort out of the last two years of their college work. The system now in force at the university is a gradual development from the older disciplines still used in some American schools, in which the entire course of study for the four years is prescribed. Such a system does not allow for individual differences and is too rigidly narrow for a liberal arts college. It was long ago abandoned here. Historically there followed a period of more or less free choice of courses, with a minimum of fixed requirements; the inevitable result was that the student often chose courses for reasons other than their content, or he chose all his work in a single field and thus could hardly be said to have had a liberal education. The College of Arts



W. M. DEY
HUMANITIES

R. E. COKER
NATURAL SCIENCES

A. R. NEWSOM
SOCIAL SCIENCES

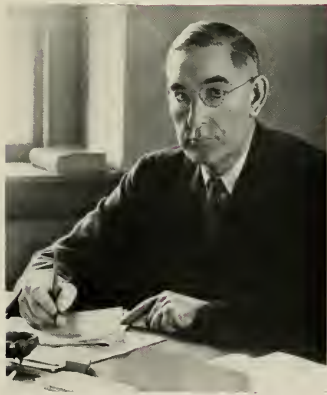

A. W. HOBBS
DEAN

and Sciences has attempted a compromise which keeps overspecialization at a minimum and allows as much election as is possible without depriving the curriculum of all semblance of plan and purpose.

In spite of the experimentation now going on in American colleges, nobody is yet sure just what an A.B. degree should be more than a block of courses on a transcript: it should be a discipline and an attitude of mind. We now try to insist that the student who earns a degree in the college must have a body of organized knowledge about a recognized field of learning, a fund of more generalized information about fields ancillary to his own, and if possible, some knowledge of the world about him which will fit him to live as well as earn a living. At the heart of the college are the libraries and the laboratories. Professors are guides and counsellors: but in the last analysis students educate themselves. With an A.B. degree, the student should have a foundation upon which to build a career and a life.

GENERAL COLLEGE

The General College has a special interest in the members of the class of 1939 who came to Chapel Hill in the first year of its work. At the end of this Senior year it is appropriate for the class, the advisers, and the faculty to consider what our present opportunities are and how we may meet them.

The student of today lives in and must prepare for a world of economic dislocation, political violence, and emotional strain. How can the University contribute to his achievement of the good life? First, we must be interested in him as an individual. From parents, former teachers, and his own experience we must obtain more complete information and use it discerningly in helping him to know himself.

Second, we must adapt the University's resources still more discriminatingly to the student's needs. Diagnostic tests, advanced standing, remedial assistance, and individualized curricula will be multiplied. Somewhere between the extremes of



CORYDON PERRY SPRUILL
DEAN



General College Advisers—Left to Right: Perry, Johnson, Edminster, Emory, Armstrong, Hill, Huddle, Sanders, Husbands

anarchic diversity and rigid uniformity we may find for each person a program which will embody the values of general education and carry on the wholesome development of individual interests. In order to act upon the familiar fact that students are different it will be necessary to try out more diversified offerings and more varied combinations of subjects. Accepting the necessity of self-education, we shall shift the emphasis from teaching to learning, from instruction of groups to conferences with individuals.

Third, the distinctive character of the University must be defended. We shall be hospitable to new personalities and new ideas, tolerant of opposition, eager for improvement, and steadfast in maintaining our tradition and our freedom. In this endeavor, faculty, students, and graduates join hands and wills for the building of a finer University in a greater State.

SCHOOL OF COMMERCE

The School of Commerce is the expression of the University's desire to serve the large percentage of young people who will go into some phase of business activity but who cannot spend more than four years in preparation for such a career. Recognizing the need of a general understanding of our complex modern civilization as a basis for a happy and effective life, the first two years of the course of study, given in the General College, emphasize the broad cultural aspects of education. The last two years, given in the School of Commerce, are devoted pri-



Commerce School Faculty—Top Row Schwennig, Buchanan, Hobbs, Wolf, Zimmerman, Bernstein. Bottom Row: Spruill, Woosley, Corroll, Peacock, Heer

marily to the development of an understanding of the principles and procedures of modern business. The teaching policy of the School assumes that training for business should consist not only of a knowledge of the organization and methods of the most important fields of business activity but in addition should develop an understanding of the problems and larger relationships of the economic system as a whole. In the attempt to give the student a practical basis for his life, care is taken that he shall not lose sight of his social obligations or his cultural needs.



D. D. CARROLL
DEAN

SCHOOL OF LIBRARY SCIENCE

Looking backward over the seven years since the School was opened in September 1931, many specific evidences of healthy growth may be seen. Today there are 201 alumni scattered in libraries from North Carolina to California and from northern Wisconsin to Louisiana, though the concentration is naturally in the Southeast. A search of printed indexes to periodical literature shows a few names of alumni, a 1938 book of library plays lists one by a member of the class of 1938. The Summer Session now finds the School sending classes to borrowed lecture rooms in a nearby building, having six faculty members instead of the usual three, and a student body three times as large as that during the regular session.

The administration of the School is looking forward to the day when there will be a larger staff in order to provide more satisfactorily for the growing body of alumni and students. There is need for a faculty member, expert in school library work, who



MISS SUSAN AKERS
DEAN



School of Library Science—Dr. Akers, Dr. White, Miss Kelling, Miss Le Fevre

would: direct the practice work of those students interested in school libraries; give special courses in school library organization and administration; and have charge of the courses for teacher-librarians. There should also be a librarian to take care of the School's special book collection and give expert service to the faculty and students, and a reviser to assist the instructors in revising the many and varied problems involving written work. Tentative plans have been drawn for expanded quarters in the hoped-for new wing of the library. These include a seminar room for courses in book discussion, an additional combination study and library room, and additional faculty offices. Indexes are being compiled which will make it possible to assemble quickly information about the alumni from various points of view. Thus, regardless of the nature of the employer's request, the information could be readily assembled.

SCHOOL OF PHARMACY

The present School of Pharmacy, now in its forty-second year, has had two predecessors—one school that lasted from 1880 to about 1885 and another from 1888 to the early nineties. In 1897 the organized pharmacists of the State successfully petitioned the board of trustees to establish here a school of pharmacy on the same basis as other departments of instruction. This having been done, the School has developed steadily in respect to faculty, equipment, and curriculum.

Organized pharmaceutical education in this State has always been confined exclusively to this University. Such a condition is unique in that no other branch of learning in North Carolina is limited to one institution. The local school treats this trust as an inspiration and as a guiding force; as a challenge to be met to the limit of its abilities and not as a monopoly to be enjoyed to a special dispensation.

The science of Pharmacy consists essentially of discovering, manufacturing, and distributing preventive or curative drugs. This brief definition embraces efforts that are of a manifold character; efforts which require



School of Pharmacy—Bottom Row: Dobbins, Rase, Burlege, Beard, Jacobs, Totten. Second Row: Smith, Hudson, Adams. Third Row: Cameron, Bost, Hawell, Browne, Markham.



J. G. BEARD
DEAN

several different sorts of specialized practitioners who must be educated according to the service each sort is expected to render. The basis training for all is substantially the same, but beyond this base, which should be sound, adaptive educational processes must begin that are calculated to fit each graduate to meet successfully the obligations of his chosen field of pharmaceutical effort. The local school is dedicating its thinking and its energies towards providing its students with such curricula as will enable each, according to his interest and talents, to pursue any one of the several forms of practice that collectively compose pharmacy.

In the pursuit of this complete program, the School has yet a distance to travel, although such parts as are now provided are given in an effective way. With an increased staff, with additional facilities, and with a broader schedule of graduate offerings, the entire program can and will be provided. At the present time the School has three elective specialized curricula that begin in the fourth year, together with advanced studies offered under the direction of the Graduate School leading to the masterate degree.

SCHOOL OF MEDICINE

During the past academic year the new medical building for the Medical School and the Division of Public Health has reached the stage of completion, so that the Medical School and the Division of Public Health anticipate commencing their work for the coming academic year in the new medical building.

The entire ground floor of the building has been allocated to the Division of Public Health in order that this important Division of Public Health activity cannot only continue to serve the Public Health officials and sanitarians by offering short courses, but that this Division of the Medical School will now find itself in such a position that it can offer work at the graduate level of the University's activities. The remaining three floors of the building are equally divided between the departments of Anatomy, Bacteriology, Biochemistry, Pathology, Pharmacology and Physiology. The fifth floor of the building is air conditioned and will be devoted largely to housing both



W. de B. MacNIDER
DEAN



School of Medicine—Left to Right: Dr. Andrews, Dr. Kyker, Dr. Bullitt, Dr. Pliske, Dr. McPher-
son, Dr. Ferrill, Dr. Lowe, Dr. Berryhill, Dr. Holman, Dr. George, Dr. MacNider, Dr. Mongum.

large and small laboratory animals. With the completion of the animal kennels and other rooms on the fifth floor there will likely not be a more completely equipped confine for animals in any of the medical laboratory buildings in this country. This floor contains two modernly developed operating rooms separated by a sterilizing room from which there opens a room for keeping sterile material to be used in connection with the animals. The building contains a large and beautifully appointed reading room and space for a library of 50,000 volumes.

As a result of the recent action of the North Carolina legislature, in conjunction with a similar action by the special session of the legislature last summer, the University has available a sum of \$75,000.00 which, with an amount saved in the erection of the building, will completely equip it for the most modern type of scientific medical service.

SCHOOL OF LAW

Founded in 1843 as a private school by Judge William H. Battle, the School of Law was incorporated, in 1899, into the University of North Carolina. Today it has a full-time faculty of eight members and a library of 40,000 volumes in charge of two law librarians and a staff of assistants. With a minimum admission requirement of three years of college work, it offers a three-year course leading to the degrees of LL.B. and J.D. It is on the approved list of the North Carolina and New York Boards of Law Examiners and of the American Bar Association. It is a member of the Association of American Law Schools, and is one of thirty law schools in which a chapter of the honorary society of the ORDER OF THE COIF has been established.



Left to Right: HANFT, McCALL, VAN HECKE, COATES, MARKHAM, DALZELL, McALLISTER.



M. T. VAN HECKE, Dean

The North Carolina Law Review, edited by a joint student-faculty staff, goes to one thousand North Carolina lawyers and to law libraries throughout the world.

The law building, Manning Hall, was erected in 1923 and named for John Manning, from 1881 to 1899 a distinguished member of its faculty. Modern in every respect and notable for unusual beauty of design, it is already inadequate for the present needs of the school. It is hoped that an additional wing may be constructed in the near future to house more efficiently the law library and the research and publication services.

Carr Dormitory, adjacent to Manning Hall, has been set aside for the exclusive occupancy of law students as a residential law club.

GRADUATE SCHOOL

The Graduate School in the session 1938-1939 is enjoying one of its most successful years. The enrollment for the fall quarter was 450; 67 new students registered in the winter, making the total to date 517. It is expected that the registration in the spring will carry the enrollment for the year beyond the six hundred mark.

Within recent years new graduate curricula were established in such subjects as comparative linguistics, music, and social work. This expansion in program is thought of as fully justified, and it has, in our judgment, brought additional values to the University. Committees of the Administrative Board and of the



W. W. PIERSON, Dean



Left to Right: WOOSLEY, KNIGHT, HARRAR, COKER, DEY, MacNIDER, BAITY, PIERSON.

graduate faculty are now at work on plans and proposals for a graduate curriculum in public health and for a major in bacteriology. Another committee has under consideration some important modifications in requirements for the master's degree in Education. Plans have been put into effect during the past two years making possible instructional cooperation with Duke University in such fields as the classics, comparative linguistics, and sociology.

As to the future, it is hoped that the Graduate School will continue to entertain an ideal of excellence as the controlling principle of practice. It is hoped that the Graduate School will be an increasingly used, and usable, laboratory of investigation for North Carolina and for the South.

TRUSTEES

The University is greatly indebted to its one hundred Trustees. Named here are twenty-five who have just completed an eight-year term of service, and who have faithfully backed the President in efforts to build a greater University of North Carolina.

The Board of Trustees acts on recommendations of the President or on its own initiative in forming the policies of the University. During this year's fight in the Legislature to raise the tuition rates and reduce the appropriations, the Trustees stood firmly behind the President's policy of no raise in tuition and no reduction in appropriations. They were instrumental in curtailing these two pieces of legislation, which would have crippled the school and kept many students from attending

- Clyde Roark Hoey, Governor, President Ex Officio.
- Clyde Atkinson Erwin, Superintendent of Public Instruction, Member Ex Officio.
- Henry M. London, Secretary of the Board.

TRUSTEES WHOSE LEGAL TERM OF OFFICE EXPIRES APRIL 1, 1939

| | |
|-----------------------------|----------------|
| Mrs. Kate P. Arrington..... | Warrenton |
| H. D. Bateman..... | Wilson |
| C. T. Council..... | Durham |
| Burton Craig..... | Winston-Salem |
| John G. Dawson..... | Kinston |
| Frank Dunlap..... | Wadesboro |
| J. M. Gamewell..... | Lexington |
| O. Max Gardner..... | Shelby |
| A. H. Grohom..... | Hillsboro |
| Harry P. Grier, Jr..... | Statesville |
| Luther T. Hartsell..... | Concord |
| John W. Hinsdale..... | Raleigh |
| G. L. Lyerly..... | Hickory |
| Judge Isaac M. Meekins..... | Elizabeth City |
| Wm. D. Merritt..... | Roxboro |
| Walter Murphy..... | Salisbury |
| Haywood Parker..... | Asheville |
| Reuben B. Robertson..... | Canton |
| Henry M. Robins..... | Asheboro |
| Peter Brown Ruffin..... | Wilmington |
| George Stephens..... | Asheville |
| Fred I. Sutton..... | Kinston |
| Charles Whedbee..... | Hertford |
| W. C. Woodard..... | Rocky Mount |
| W. H. Woolard..... | Greenville |



CLYDE R. HOEY



CLYDE A. ERWIN

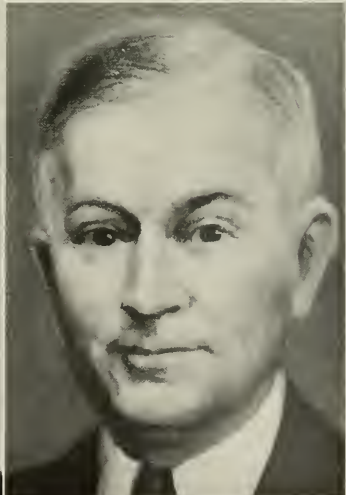

HENRY M. LONDON



EHRINGHAUS



BOUSHALL



McKNIGHT



HILL



SAUNDERS

CAROLINA ALUMNI ASSOCIATION

OFFICERS

- J. C. B. EHRINGHAUS, '01, Raleigh President
- T. C. BOUSHALL, '15, Richmond, Va First Vice-President
- DR. ROY B. McKNIGHT, '14, Charlotte Second Vice-President
- GEORGE WATTS HILL, '22, Durham Treasurer
- GEORGE STEPHENS, '96, Asheville Past President
- J. MARYON SAUNDERS, '25, Chapel Hill Executive Secretary

Located at Chapel Hill in the Carolina Inn, which as an alumni clubhouse and community "parlor" was the gift of the John Sprunt Hill family of Durham to the University, is the Central Alumni Office of the General Alumni Association.

The Association is an all-University organization, embracing in its membership graduates and former students ranging in classes from the oldest alumnus to the youngest graduate. The Association was formed in 1843. Through its Central Office, its local alumni clubs, its permanently organized classes, its General Assembly, and its "Alumni Review," the Association endeavors to maintain a program making it easy for the 22,000 living alumni to continue their relationship with Alma Mater.

In its Alumni Office the Association maintains records of all alumni, including up-to-date addresses, vital statistics, occupations, and other memorabilia. The Association is alert in promoting such public occasions as commencement, home-comings, and University Day. The Central Office carries on correspondence with thousands of alumni, complying with requests ranging from personal questions to projects concerning the entire University.

Through the columns of "The Alumni Review" — the official magazine — alumni members are enabled to keep up with affairs in Chapel Hill and in the big alumni family. General in its service to the University and personal in its relationship to the alumni, the Alumni Association endeavors to link the Past with the Present for the Future of Alma Mater.

Any graduate or former student is eligible for membership in the Association. Only those who belong to the Association participate in its elections and receive its magazine.

UNIVERSITY OF NORTH CAROLINA ALUMNI

The choice of alumni presented on these pages is intended to be symbolic of the wide range of achievement among the University's twenty-two thousand living former students. In no sense can this year's selection be regarded as a complete honor roll of University of North Carolina alumni. The men pictured here, by their attainment in diverse fields of endeavor,

have reflected honor and credit upon the University. They are identified widely as distinguished and loyal alumni of the University. The University may point with justifiable pride to these sons and others like them who in their communities and among their associates wear well the title: a Carolina man.



W. D. CARMICHAEL, SR
'97
New York City



CLAIBORN McD. CARR
'05
New York City



JONATHAN DANIELS
'21
Raleigh



GEORGE V. DENNY
'22
Scarsdale, N. Y.



FRANCIS W. COKER
'99
New Haven, Conn.



CARL T. DURHAM
'18
Chapel Hill



CLYDE A. ERWIN
'19
Raleigh



DR. JOHN A. FERRELL
'02
New York City



BOWMAN GRAY
'29
Winston-Salem



GORDON GRAY
'30
Winston-Salem



WILKES P. HORTON
'14
Pittsboro



HERSCHEL V. JOHNSON
'16
London, England



KAY KYSER
'27
Rocky Mount



JOSEPH E. POGUE
'06
New York City

Carolina students have a self-government such as few student bodies in this country enjoy. Virtually nowhere are students given so free a rein in the handling of their problems of every nature and of regulating their lives as are we at Chapel Hill. Carolino men who have taken their places in the annals of history and have become the salt of the citizenry of North Carolina and the country over have developed their leadership, formulated their attitudes, and built their background here in the wholesome atmosphere of Carolina student government.

From the first years of the University's life, students made known their desire to have some say in the community in which they were a large part. A sympathetic administration encouraged these interests and gradually conceded to student responsibility a number of student problems. As a consequence students now perform the functions of regulating almost all kinds of student interests with authority to act and govern at their own discretion, setting up and enforcing their own standards of honor and decency, regulating their dances, editing their publications uncensored from any quarter, running their dormitory life according to their own liking, and bringing to the University platform speakers whom they like to hear.

This independence, guided by faculty cooperation, is the best means of accomplishing the end of a happy college community life. The great degree of student responsibility is the means for developing leadership and of effecting self-government.

JAMES McMURRAY JOYNER.



JAMES McMURRAY JOYNER
President of the Student Body

S T U D E N T S

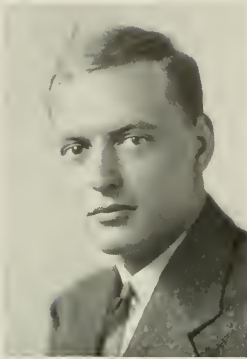

WILLIAM HOUSTON HENDRIX

STUDENT GOVERNMENT

JIM JOYNERPresident
 WILLIAM HOUSTON HENDRIX...Vice-President
 FRED RIPPY, JR.....Secretary-Treasurer

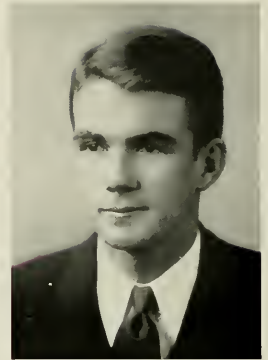

J. FRED RIPPY, JR.

STUDENT COUNCIL

GREY BRYAN KORNEGAYPharmacy School Representative
 WILLIAM BLOUNT CAMPBELLSenior Representative
 JACK FAIRLEYJunior Representative
 WILLIAM DEESSophomore Representative
 JOSEPH KITTNERLaw School Representative
 EDWIN ALBERT RASBERRYMedical School Representative
 HENRY EDWARD HUDSON.....Hold Over Representative
 KEITH EUSTLERHold Over Representative



Left to Right DEES, RASBERRY, HENDRIX, JOYNER, RIPPY, KORNEGAY, CAMPBELL, FAIRLEY.



STUDENT COUNCIL

The Student Council is that elected organization of the Student Body whose duty it is, among other administrative duties, to impose penalties upon violators of the University of North Carolina Honor and Campus Codes. Under these broad headings every student in the university is placed upon his honor not to lie, cheat, or steal, and agrees to conduct himself in a gentlemanly manner at all times. This freedom given the students is a wonderful means for creating a sense of honor, independence, and self-reliance in them.

Yet there are those who fail to accept their responsibility and who act in such a way as to be detrimental to the campus welfare. It is these persons, persons who do not live up to campus standards, whom the Student Council must deal with. The reporting of violators is left to the students as a whole, and they respond well to help maintain campus honor and morals.

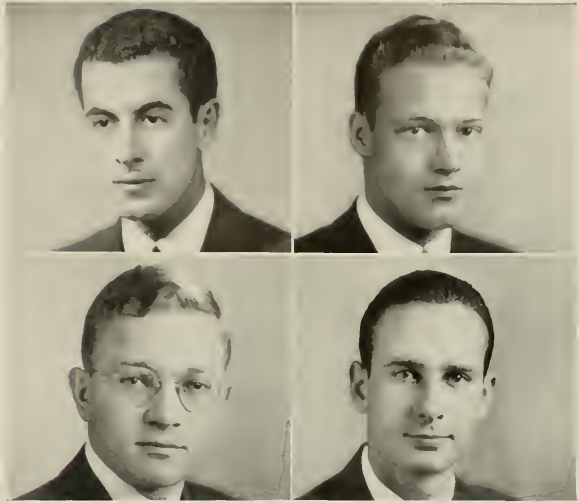

CAMPBELL
EUSTLER

DEES
FAIRLEY

Persons accused of such violations appear before the eleven elected men to answer to their guilt or innocence. After careful searching for facts beforehand, and after careful deliberation at the time the case is called, the Council passes sentence. The word of witnesses is highly regarded, but one man's word against another's is not considered conclusive evidence. Unless confession takes place, there must be two or more witnesses, or, in cases of cheating, a definitely marked paper, to convict.

Numerous cases yearly come before the Council to be dealt with in the most deliberate and careful manner so as to do justice to all.

Other matters of campus importance confront the Council from time to time and are conscientiously handled.

Throughout the year the Council holds several banquet meetings with the Faculty Executive Committee and the Woman's Association Council to better the understandings between these groups.

The tasks of this highest organ of Student Government are many and important in nature. Student control functions well through this elected body.

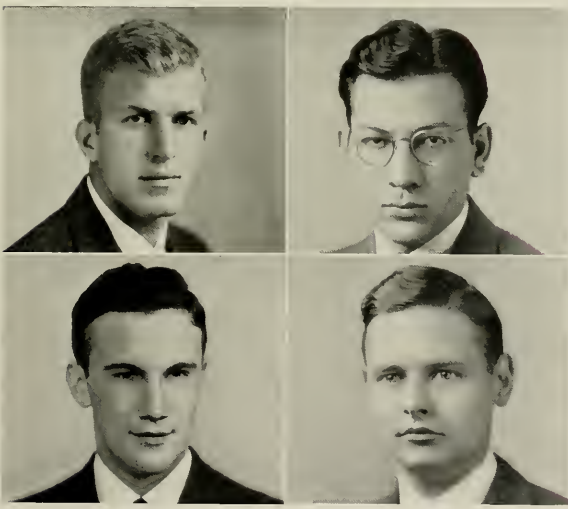

HUDSON
KORNEGAY

KITTNER
RASBERRY



Through four of the shortest years of our lives, we have striven to take unto ourselves those ideals and heritages so ably afforded by our great University. In work and in play, we have constantly felt that indefinable air of tradition and good fellowship that has been so prevalent in our environment here.

Being in a position to observe rather than to practice, we have been able to weigh, deduct, and benefit by the problems which have confronted the world. Through these problems our learned teachers have shown and helped us to understand the great responsibility that will inevitably be ours. For this sympathetic and able guidance, we are overwhelmingly grateful.

May we have the power to uphold and to continually foster those beliefs and conclusions that have been instilled in us here, keeping constantly in mind that spirit so emblematic of the true Carolina alumnus.

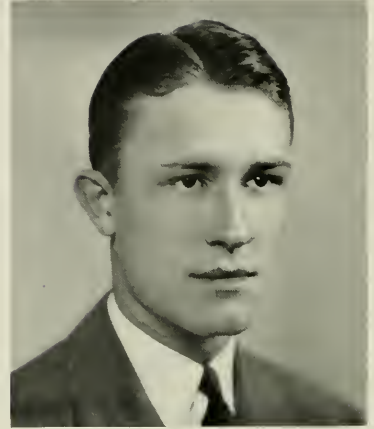

FELIX DONALDSON MARKHAM
President

FELIX D. MARKHAM, JR.

CLASS OF 1939



SENIOR CLASS

OFFICERS

FELIX DONALDSON MARKHAM.....President
 ALEXANDER HAWKINS GRAHAM.....Vice-President
 CHARLES ROBERT KLINE.....Secretary
 FRANK HART WAKELEY.....Treasurer
 WILLIAM BLOUNT CAMPBELL.....Student Council
 Representative

COMMITTEE CHAIRMEN

CHARLES PADDOCK WALES, JR...Executive Committee
 PAUL THOMPSON.....Dance Committee
 WILLIAM ALEXANDER RANEY.....Gift Committee
 ALAN HENRY TRUEX.....Senior Week Committee
 SAMUEL CARL SOUTHERLAND..Invitation Committee
 WILLIAM HENRY McCACHREN.....Cap and Gown
 Committee

HONOR COUNCIL

JAMES PALMER BALDING, JR.
 WILLIAM BLOUNT CAMPBELL
 GLENN BENSON DAVIS, JR.
 WILLIAM JOHNSTON KING
 PAUL HEWITT THOMPSON
 CHARLES PADDOCK WALES, JR

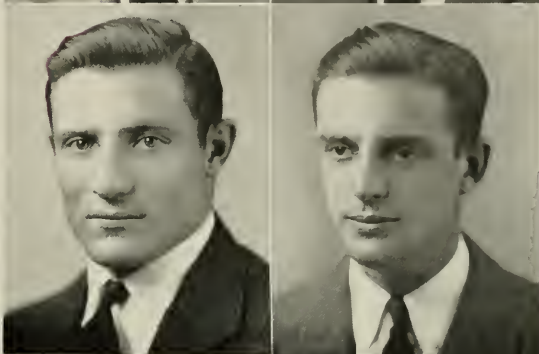
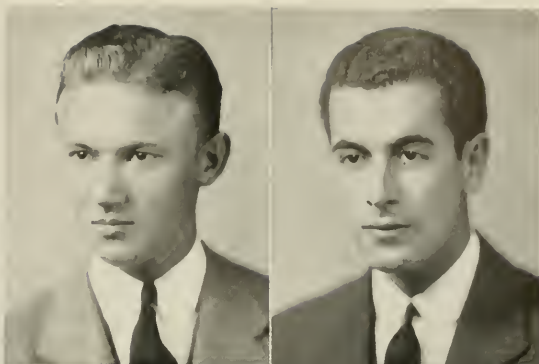

ALEXANDER HAWKINS GRAHAM
 CHARLES ROBERT KLINE

WILLIAM BLOUNT CAMPBELL
 FRANK HART WAKELEY



Left to Right THOMPSON, WALES, CAMPBELL, KING, BALDING, DAVIS.



S E N I O R



Robert Leonard Adam
Ridley Park, Po.

Candidate for A.B. Degree

Monogram Club (1, 2, 3, 4); Football
(1, 2, 3, 4).

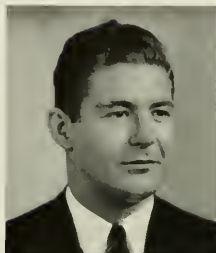

Herbert Alexander
Elizabeth City, N. C.

$\Delta \Sigma \Pi$

Candidate for B.S. Degree

Richard Eustace Aiken, Jr.

Fuquay Springs, N. C.

Candidate for B.S. Degree

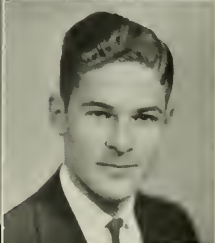
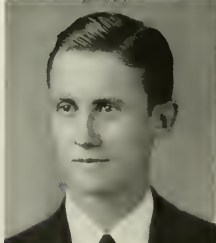

Malcolm Burdette Allen
Aurora, N. C.

Candidate for B.S. Degree

Interdormitory Council (2); Y.M.C.A.
(1, 2, 3, 4); Class Executive Commit-
tee (3, 4).

Molly Albritton
Hopkinsville, Ky.

$\chi \Omega$

Candidate for A.B. Degree

Glee Club, Y.W.C.A. (2)



Cecil Locke Alligood
Fayetteville, N. C.

$\kappa \alpha$

Candidate for A.B. Degree

Y.M.C.A. (1)

Herbert Edward Alderman
New Haven, Conn.

Candidate for A.B. Degree

Monogram Club (2, 3, 4); Playmakers
(3); University Club (3); Boxing
(2, 4).

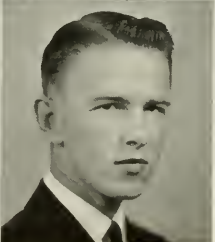
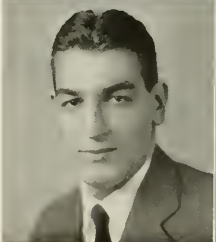

John Apple

Reidsville, N. C.

Candidate for B.S. Degree

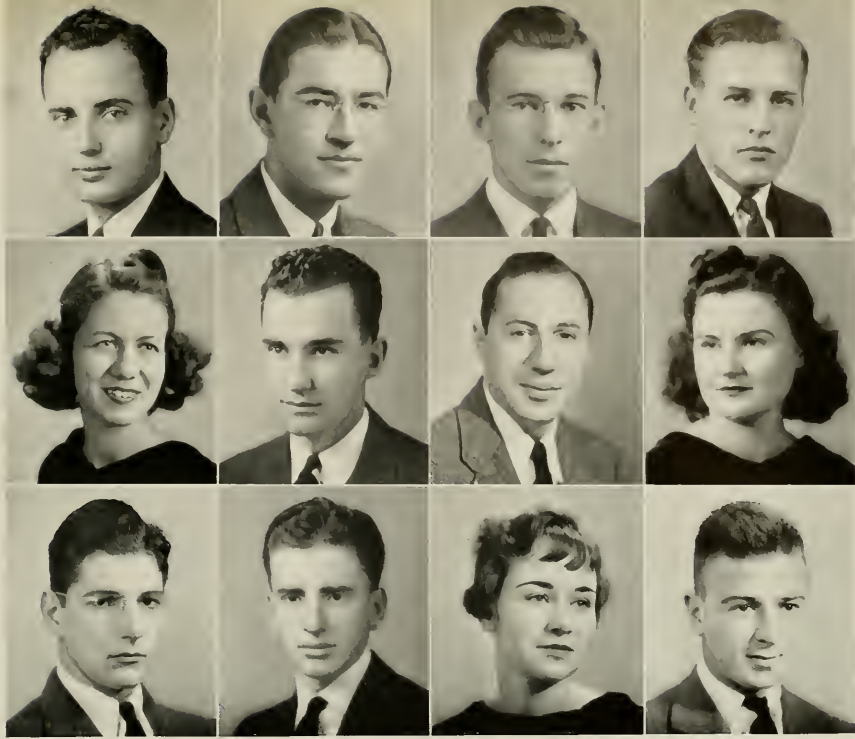

Roy Dwight Apple
Greensboro, N. C.

Candidate for B.S. Degree

William Griffin Arey, Jr.
Shelby, N. C.

Σ N

Candidate for A.B. Degree

Band (1); Daily Tar Heel (1, 2, 3), Managing Editor (4); YACKETY YACK (1); Y.M.C. A (1, 2); Class Executive Committee (2, 4).

Claude Clark Armfield
Winston-Salem, N. C.

Candidate for B.S., LL.B. Degree

Artemas Auman, Jr.
Seagrove, N. C.

Candidate for B.S. Degree

Adele Austin
Yonkers, N. Y.

Candidate for A.B. Degree

Glee Club (3, 4); Fencing (3, 4).

Jacob Lawrence Austin
High Point, N. C.

Candidate for B.S. Degree

Joseph Psi Axelrod
New Haven, Conn.

Candidate for A.B. Degree

Adelaide Bailey
Bluefield, W. Va.

Π B Φ

Candidate for A.B. Degree

Glee Club (3, 4); Phi Assembly (3, 4); Fencing (3, 4); Y.W. C.A. (3, 4).

James H. Pou Bailey
Raleigh, N. C.

Δ T Ω

Candidate for A.B., LL.B. Degree

Buccaneer (3); Carolina Political Union (3); Interfraternity Council (4); Sheiks; YACKETY YACK (3); Y.M.C.A. (1).

James Palmer Balding, Jr.
Milwaukee, Wis.

Δ Ψ

Candidate for B.S. Degree

Class Honor Council (4); Gimghoul; Glee Club (1); Grail (2, 3, 4); University Club, President (3); YACKETY YACK (1); Y.M.C.A. (1, 2, 3); Class Executive Committee (3).

A. Margaret Ballentine
Manassas, Va.

Candidate for A.B. Degree

Glee Club (4); Tennis (3).

Louis Robert Barba
Arlington, N. J.

Χ Ψ

Candidate for A.B. Degree

S E N I O R

C L A S S



George Warren Barrett

Ponce, Puerto Rico

Candidate for A.B. Degree

Interdormitory Council

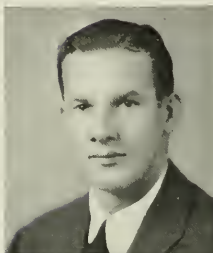

Paul Blue

Southern Pines, N. C.

$\Delta \Sigma \Pi$

Candidate for B.S. Degree

Interdormitory Council (1).

Edna Bengel

Bergenfield, N. J.

Candidate for A.B. Degree

Phi Assembly.



Lyol Caughy Boice

Rocky Mount, N. C.

$\Pi \text{ B } \Phi$

Candidate for A.B. Degree

Robert Matthew Bernstein

Stoddard, N. H.

$\Phi \text{ B } \text{ K}$

Candidate for A.B. Degree



James Maxton Boone

Chapel Hill, N. C.

Candidate for B.S. Degree

Harold Edwin Bissett

Bailey, N. C.

Candidate for A.B. Degree

Monogram Club (1, 2, 3, 4), Base-
ball (1, 2, 3, 4).

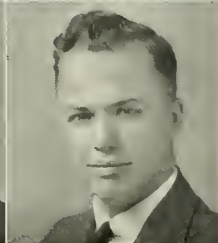

James Monroe Bordeaux

Durham, N. C.

Candidate for B.S. Degree

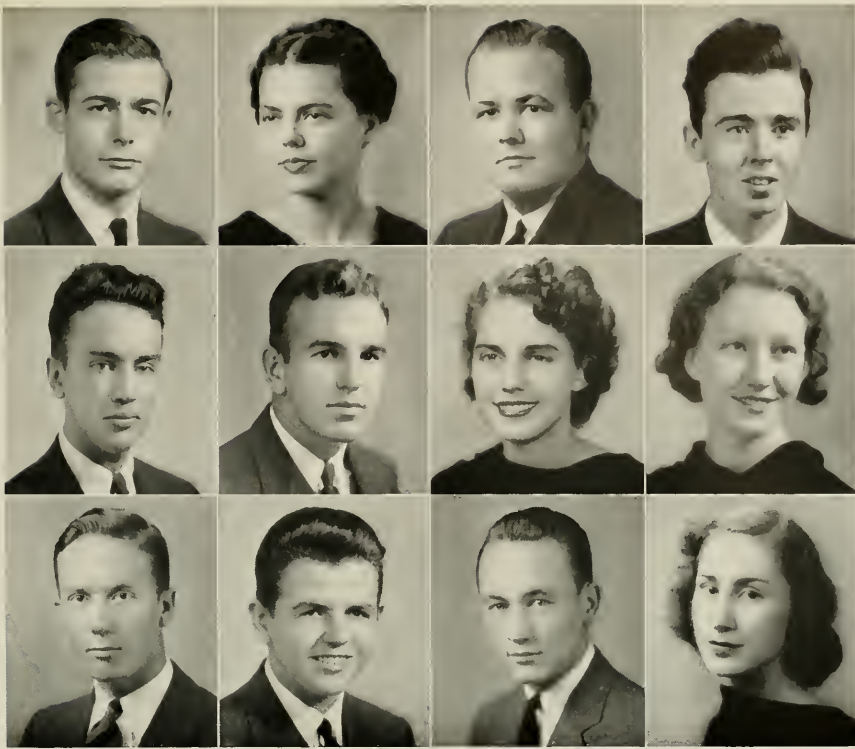

Paul Lambert Borden, Jr.
Goldsboro, N. C.

Κ Σ

Candidate for A.B. Degree

Virginia Ragsdale Bower
Lexington, N. C.

Π Β Φ

Candidate for A.B. Degree

Glee Club (3), President (4),
Phi Assembly (3, 4); Y.W.C.A.
(3, 4); Girl's Managram Club;
Women's Association, Vice-
President (4).

William Murphy Bowman
Lumberton, N. C.

Φ Κ Σ

Candidate for A.B. Degree

Charles Eldon Brady
High Falls, N. C.

Candidate for A.B. Degree

Ralph Mayne Bragdon, Jr.
Melrose, Mass.

Α Κ Δ

Candidate for A.B. Degree

James Ballard Brame
Durham, N. C.

Candidate for B.S. Degree

Interdormitory Council (4),
Baseball (1, 2, 4).

Bernice E. Brantley
Mooreville, N. C.

Candidate for A.B. Degree

Y.W.C.A. (4).

Frances Marion Brewer
Raleigh, N. C.

Candidate for B.S. Degree

Robert Palmer Brewer
Henderson, N. C.

Candidate for A.B. Degree

Daily Tar Heel (1, 2).

William Samuel Bridges
Lumberton, N. C.

Φ Κ Σ

Candidate for A.B. Degree

Interdormitory Council (3)

Leverett Frisbie Bristol
Montclair, N. J.

Β Θ Π

Candidate for B.S. Degree

Tennis (1, 2, 3).

Mildred Louise Britt
St Pauls, N. C.

Candidate for A.B. Degree

S E N I O R



C L A S S

Sam Davis Broadhurst
Mt. Olive, N. C.

Candidate for B.S. Degree

Interdormitory Council (2, 3, 4).

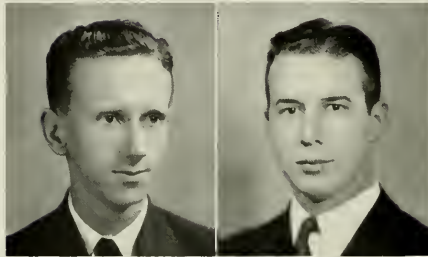

Walter Randall Brooks

Pittsboro, N. C.

Candidate for B.S. Degree

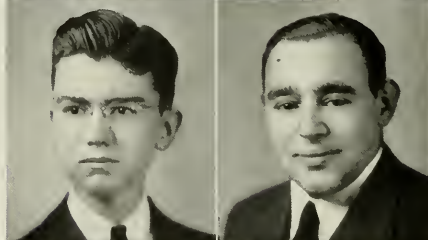

Earle Wingo Brockman

Gostonia, N. C.

Candidate for A.B. Degree

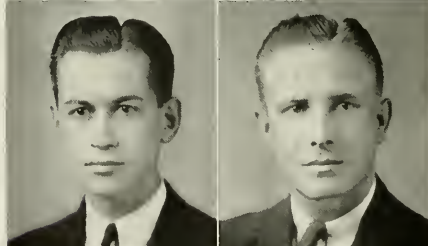

Lionel Ira Brunner

Brooklyn, N. Y.

Candidate for A.B. Degree



Davis Anderson Brooks
Monroe, N. C.

Candidate for A.B. Degree

Debate Squad, Di Senate; Glee Club,
Y.M.C.A.

Ellis Spencer Bullins

Mayodan, N. C.

Φ M Α

Candidate for A.B. Degree

Band (4); Di Senate (3, 4); Glee Club
(1, 2, 3, 4); Y.M.C.A. (1, 2, 3, 4).

James Taylor Brooks
Greensboro, N. C.

Δ K E A E Δ Φ M Α

Candidate for A.B. Degree

Glee Club (1, 2, 3).

Walter Anderson Bunch, Jr.

Asheboro, N. C.

Candidate for B.S. Degree

Y.M.C.A. (1, 2, 3, 4).

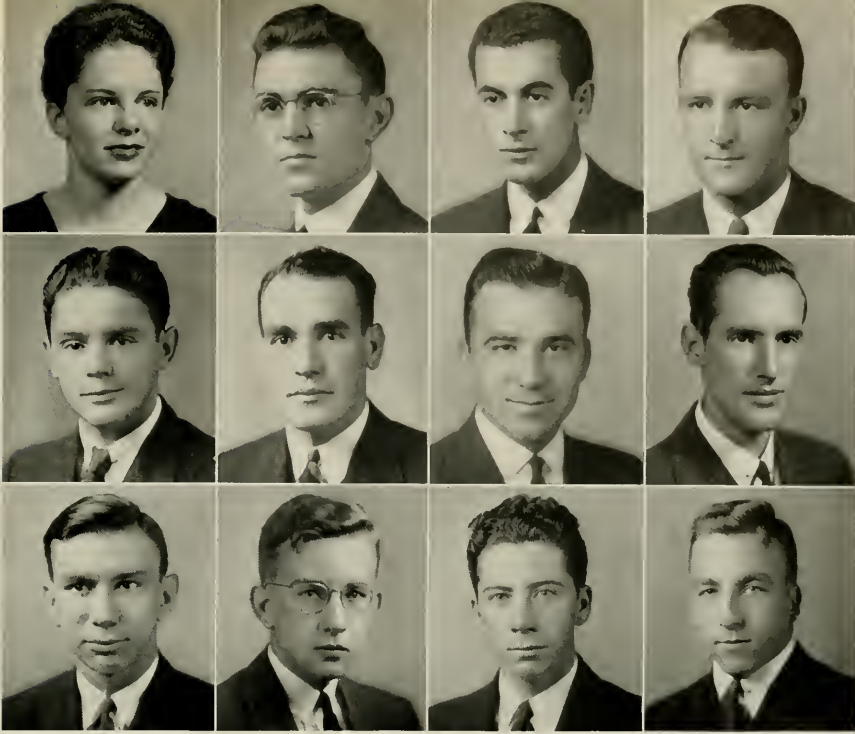

Edna Hines Bynum
Raleigh, N. C.

Candidate for A.B. Degree

Buccaneer (3, 4); University Club (4); Y.W.C.A. (4).

Alan Taliaferro Calhoun
Tryon, N. C.

Δ Ψ

Candidate for A.B. Degree

Amphoteroben (2); Buccaneer (1); Carolina Magazine (2); Daily Tar Heel (2); Glee Club (1); 13 Club; YACKETY YACK.

Wm. Blount Campbell, Jr.
Wilmington, N. C.

Φ Δ Θ

Candidate for A.B. Degree

Class Honor Council (2, 3); Class Secretary (2); Student Council (4); Glee Club (4); Grail; Tennis (1); Y.M.C.A. (1, 2, 3, 4).

Henry Nash Carrier, Jr.
Brevard, N. C.

Φ Δ Θ

Candidate for A.B. Degree

Herbert Ross Cary-Elwes
Saluda, N. C.

Candidate for A.B. Degree

Fred Claude Cates
Spencer, N. C.

Candidate for A.B. Degree

Tony Nickolas Cernugel
Steelton, Pa.

Candidate for A.B. Degree

Monogram Club; Basketball (1, 2, 3, 4); Football (1, 2, 3, 4).

James Richard Chasten
Wilmington, N. C.

Candidate for B.S. Degree

Jack Allen Cheek
Greensboro, N. C.

Σ X

Candidate for A.B. Degree

Daily Tar Heel (2); Debote Squad (1, 2, 3); Class Executive Committee (2, 3).

Joseph Blount Cheshire
Raleigh, N. C.

Z Ψ

Candidate for A.B. Degree

John Graham Clark
Greenville, N. C.

Φ Γ Δ

Candidate for A.B. Degree

Buccaneer (1); Interfraternity Council (4); 13 Club; University Club; YACKETY YACK (1, 2).

William Fowden Clark
Williamston, N. C.

Π Κ Α

Candidate for B.S. Degree

S E N I O R



C L A S S

Richard Erskine Clement, Jr.
Henderson, N. C.

Z Ψ

Candidate for B.S. Degree

Bulls; Gorgon's Head; Monogram Club; Football (1, 2, 3, 4); Track (1, 2, 3, 4); Wrestling (1, 2, 3, 4).

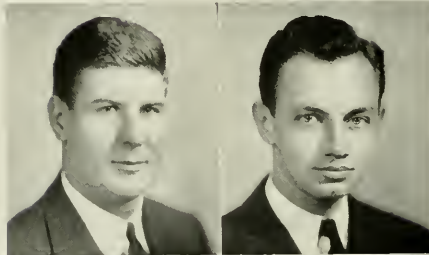

William Jeffrey Cole
Elkhart, Ind.

Σ Ψ Φ Β Κ

Candidate for A.B. Degree

Buccaneer (1); Carolina Political Union (3, 4); Daily Tar Heel (1); Interdormitory Council (1); Interfraternity Council (4); Phi Assembly (1); YACKETY YACK (1); Y.M.C.A. (1, 2, 3, 4); Student Advisory Committee (4).

Clarence Dowell Coburn
Roanoke Rapids, N. C.

Δ Σ Π

Candidate for B.S. Degree

Interdormitory Council (3).

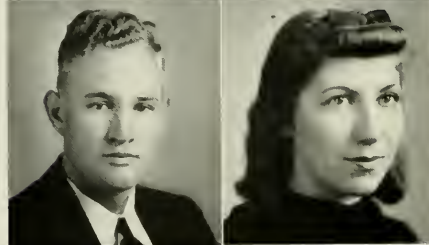

Constance Collis

Durham, N. C.

Candidate for A.B. Degree

Gretchen Cocke
Asheville, N. C.

Π Β Φ

Candidate for A.B. Degree

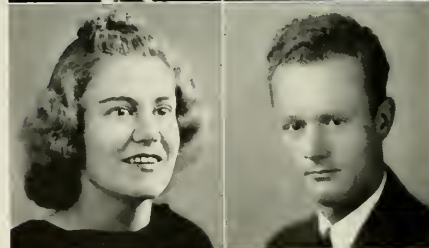

Robert J. Conderman

New Bern, N. C.

Candidate for B.S. Degree

Abraham Dodge Cohen
Far Rockaway, N. Y.

Candidate for B.S. Degree

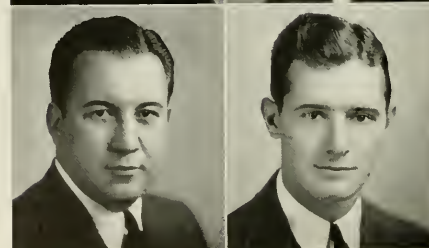

William Vincent Conn
Teoneck, N. J.

Σ Γ Ε

Candidate for B.S. Degree

Interdormitory Council (4).

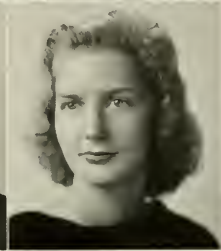
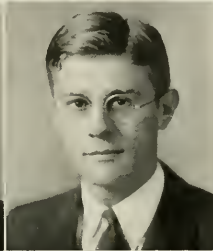
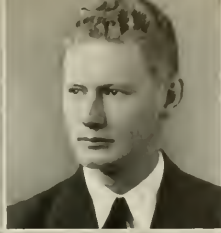
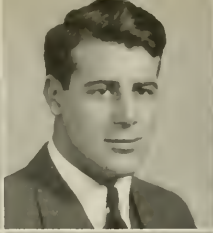

Richard Coogan
Bryn Mawr, Pa.

Candidate for B.S. Degree

John Samuel Cook
Leaksville, N. C.

Candidate for A.B. Degree

George Herbert Cooper
Philadelphia, Pa.

Φ Κ Σ

Candidate for B.S. Degree
Football (1, 2).

Bill Corpening
Granite Falls, N. C.

Candidate for A.B. Degree
Monogram Club (1, 2, 3, 4);
Track (1, 2, 3, 4).

Frank Calvin Cox
Staley, N. C.

Candidate for B.S. Degree

Interdormitory Council (2, 4);
Monogram Club; University
Club; Baseball (1, 2, 3, 4);
Basketball (1).

Clifton M. Craig, Jr.
Raleigh, N. C.

Candidate for B.S. Degree
Interdormitory Council (3, 4).

Ernest Craig
El Paso, Texas

Σ Ν Α Ε Δ

Candidate for A.B. Degree
Buccaneer (1), Art Editor (2,
3, 4); Gimghoul (3, 4).

Mary Virginia Crawford
Flushing, N. Y.

Candidate for A.B. Degree
Glee Club

William Kermit Crawley
Raeford, N. C.

Candidate for B.S. Degree

John Alan Creedy
Chapel Hill, N. C.

Candidate for A.B. Degree
Amphoterothern (3, 4); Caro-
lina Magozine (2, 3), Editor
(4); Daily Tar Heel (3).

Thomas W. Crockett
Williamston, N. C.

Candidate for B.S. Degree
Monogram Club (2, 3, 4); Cross
Country (2, 3, 4); Track (2,
3, 4).

Olive Echols Cruikshank
Raleigh, N. C.

Π Β Φ

Candidate for A.B. Degree
University Club; YACKETY
YACK; Pan Hellenic Council,
President (4).

S E N I O R

C L A S S



Estelle Wyse Cuddy

Mount Holly, N. C.

Candidate for A.B. Degree

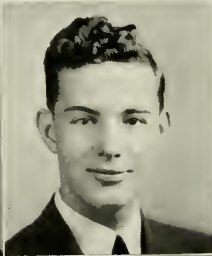
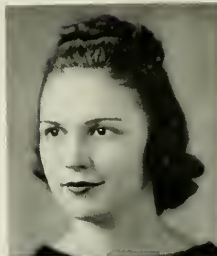

Arthur Fletcher Daniel

Lexington, N. C.

Candidate for B.S. Degree

Robert Ervin Cunningham

Monroe, N. C.

Candidate for B.S. Degree

Glee Club (3); Phi Assembly (2);
Y.M.C.A. (2, 3, 4).

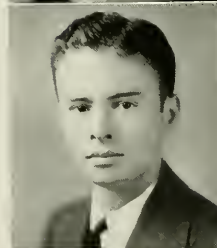

Joseph Gamewell Darracott

Charlotte, N. C.

Candidate for B.S. Degree

Y.M.C.A. (2, 3, 4), Secretary (1).

James Sloan Currie

Clarkton, N. C.

Π Κ Α

Candidate for B.S. Degree

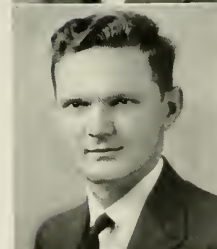

Frieda M. Davis

South Hill, Va.

Candidate for A.B. Degree

Katherine Gillespie Cushman

Conway, S. C.

Candidate for A.B. Degree



Glenn Benson Davis, Jr.

Washington, D. C.

Α Τ Ω

Candidate for B.S. Degree

Senior Honor Council; Publications Union Board, Treasurer (3); 13 Club; University Club; YACKETY YACK (1), Section Editor (2, 4); Cheerleader (1, 2), Head Cheerleader (3).

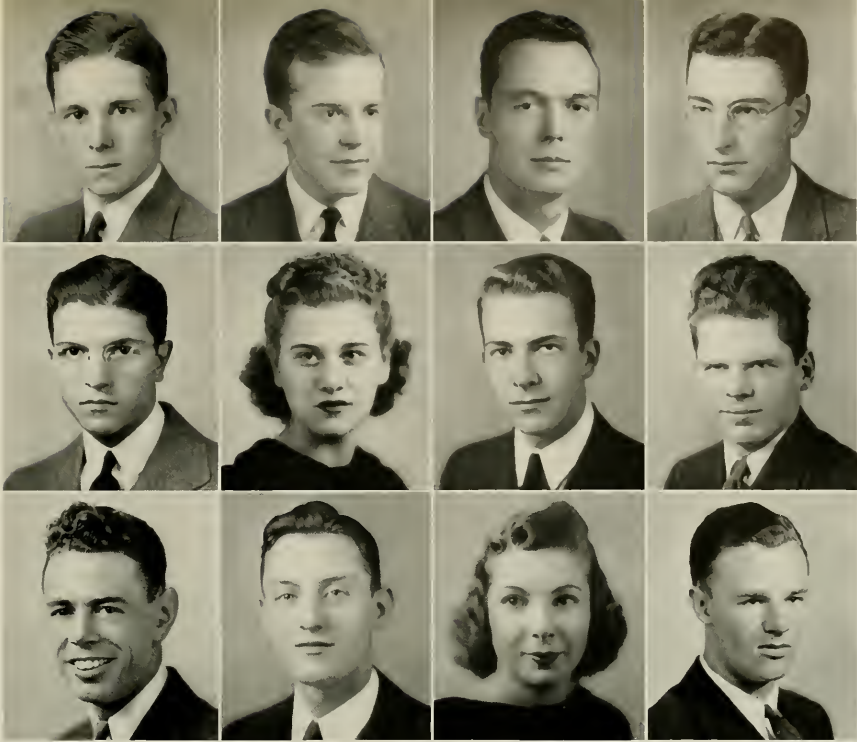

Robt. G. S. Davis, Jr.
Henderson, N. C.

Z Ψ Φ Β Κ

Candidate for B.S. Degree

Carolina Magazine, Business Manager (4); Daily Tar Heel (1, 2, 3); Gorgon's Head; University Club.

Samuel Davis, Jr.
Clarksville, Va.

B Θ Π

Candidate for B.S. Degree

Monogram Club; Baseball (1, 2); Freshman, Sophomore, Senior Executive Committee.

Wm. Jos. Graham Davis
Washington, D. C.

K Σ

Candidate for A.B. Degree

German Club Executive (4); Sheiks.

Walter Edison Deaton
Warsaw, N. C.

Candidate for B.S. Degree

Band (1, 2); Monogram Club; Football (3, 4); Track (3, 4).

Nicholas R. DeFronzo
Newark, N. J.

Candidate for A.B. Degree

Roslyn Irene Dince
New York, N. Y.

Candidate for A.B. Degree

Ben Franklin Dixon, III
Raleigh, N. C.

Λ Τ Ω

Candidate for A.B. Degree

C.P.U. (3, 4); Daily Tar Heel (1, 2, 3, 4); Phi Assembly (1, 2, 3, 4); Sheiks; YACKETY YACK (1); Y.M.C.A. (1, 2).

Jos. Van S. Donaldson
Pittsburgh, Pa.

Candidate for A.B. Degree

Robert Woodburn Doty
West Orange, N. J.

Φ Κ Σ

Candidate for B.S. Degree

Interdormitory Council (2, 3); University Club; Cross Country (1, 2, 3); Track (1, 2, 3); Class Executive Committee (1, 3).

Raymond Hill Dudley
Guilford, Conn.

Α Χ Σ Φ Β Κ

Candidate for B.S. Degree

Miriam Durrett
Greenwood, Miss.

X Ω

Candidate for A.B. Degree

Glee Club; Y.W.C.A.

Bulow Webster Dysart
Marion, N. C.

Candidate for B.S. Degree

S E N I O R



Howard Baxter Easter
Lexington, N. C.

Candidate for A.B. Degree

Buccaneer (1, 2, 3, 4); Daily Tar Heel (1, 2); Basketball (1).

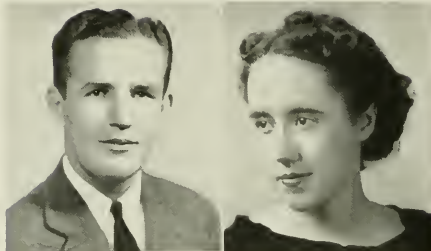

Janet Wallace Evans
New Haven, Conn.

Candidate for A.B. Degree

Thomas Cary Duncan Eaves
Union, S. C.

K A

Candidate for A.B. Degree

Sheiks.

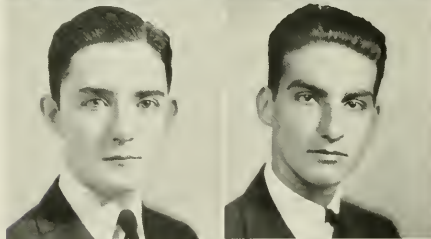

Frank Morgan Farrell
New York, N. Y.

Candidate for B.S. Degree

Monogram Club; Tennis (2, 3), Co-Captain (4).

John Holland Eddleman
Gaston, N. C.

Λ X A

Candidate for B.S. Degree

Buccaneer (1); Daily Tar Heel (1, 2, 3); Di Senate (1, 2, 3, 4); Y M C A (1); Class Executive Committee (1)

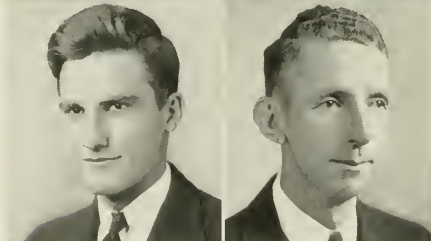

John Edward Farrior, Jr.
Rose Hill, N. C.

Candidate for A.B. Degree

Edwin Timanus Elliott
Philadelphia, Pa.

Σ X

Candidate for A.B. Degree

Daily Tar Heel (2, 3); Playmakers (1, 2, 3, 4); Publications Union Board, President (4); Cross Country (1); Track (1, 2); YACKETY YACK (1).

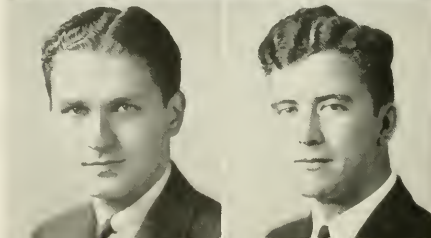

George Russell Faucette
Durham, N. C.

Candidate for A.B. Degree

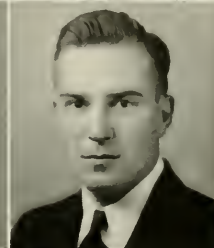
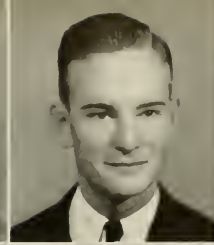
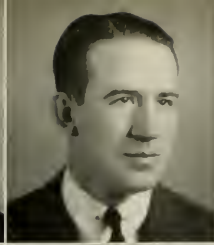
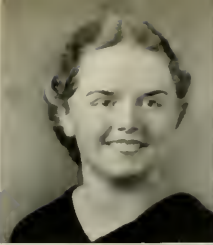

Mary Louise Felkel
Anderson, S. C.

Candidate for A.B. Degree

James Frank Ferrell
Asheville, N. C.

Candidate for A.B. Degree

Carl Murray Fistel
White Plains, N. Y.

Candidate for A.B. Degree
Interdormitory Council (1); Y.
M.C.A. (1, 2); Class Executive
Committee, Chairman (2).

Henry Hunter Fitts
Macon, N. C.

Candidate for B.S. Degree

Kathryn B. Fleming

Π Β Φ Α Κ Γ

Candidate for A.B. Degree
Y.W.C.A.

Joseph L. Fletcher
Winston-Salem, N. C.

Κ Ξ Δ Σ Π

Candidate for B.S. Degree
Daily Tar Heel (1); Sheiks.

James Pleasant Floyd
Oxford, N. C.

Ζ Ψ

Candidate for
A.B., LL.B. Degree

Richard Flynt
Winston-Salem, N. C.

Δ Χ Α

Candidate for A.B. Degree

Rufus Guy Flynt
Winston-Salem, N. C.

Δ Χ Α

Candidate for B.S. Degree
Interfraternity Council (3);
University Club (2); Boxing,
Manager (3).

Wayne A. Fonvielle, Jr.
Wilmington, N. C.

Χ Ψ

Candidate for
A.B., LL.B. Degree
Buccaneer (1, 2, 3), Business
Manager (4); Playmakers (1,
2); Y.M.C.A. (1, 2, 3, 4);
Class Executive Committee (1).

Gus Evans Forbes, Jr.
Greenville, N. C.

Ζ Ψ

Candidate for A.B. Degree
Sheiks (2, 3, 4).

Robert Stevens Fowler
Rahway, N. J.

Σ Φ Ε

Candidate for A.B. Degree
Interfraternity Council (4).

S E N I O R

C E N T R A L S



Albert A. Fox

Paterson, N. J.

Candidate for A.B. Degree

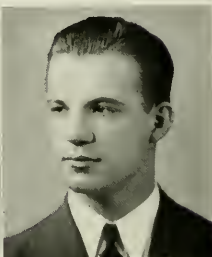

Samuel Belton Galloway

Jackson, Miss.

Κ Σ

Candidate for A.B. Degree

Band (3, 4); University Symphony Orchestra (3).

John Willard Francis

Frankford, Pa.

Candidate for B.S. Degree

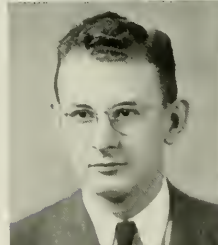

Elizabeth Langhorne Gammon

Charlotte, N. C.

Candidate for A.B. Degree

Thomas McElhenney Fry

Augusta, Ga.

Candidate for B.S. Degree

Interdormitory Council (2, 3, 4).

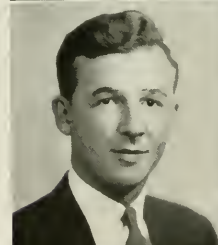

Ruth Louise Garrett

Chapel Hill, N. C.

Candidate for A.B. Degree

Fencing (3); Tennis (3).

Benjamin Dixon Gaddy, Jr.

Durham, N. C.

Candidate for A.B. Degree

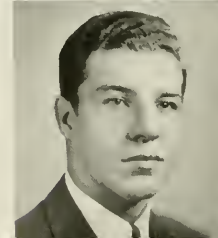

Marvin Herbert Gewald

New York, N. Y.

Candidate for B.S. Degree

Interfraternity Council (4); Cross Country (1, 2); Track (1).

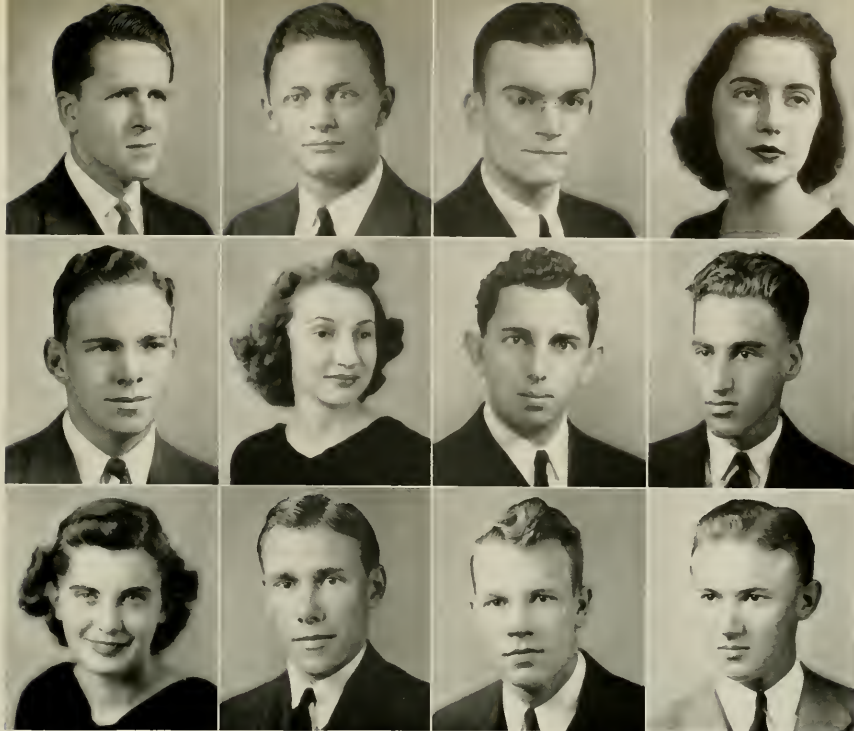

James Ulrich Gibbs
Whittier, N. C.

Candidate for B.S. Degree
Bond (2, 3, 4).

Jas. Cunningham Gibson
Concord, N. C.

Z Ψ
Candidate for B.S. Degree

John Ebert Gibson
Gibson, N. C.

Candidate for B.S. Degree

Virginia Marie Giddens
Tallahassee, Fla.

Candidate for A.B. Degree
Bucconeer (3, 4); Daily Tor
Heel (3, 4); Phi Assembly (3,
4); Playmakers (3); YACKETY
YACK (4).

Voit Gilmore
Winston-Salem, N. C.

X Ψ
Candidate for A.B. Degree
Amphoterthen; Carolina Po-
litical Union (2, 3, 4); Daily
Tor Heel (1, 2, 3, 4); Grail;
Interfraternity Council (4);
Publications Union Board (2).

Frances Annabel Goforth
Kings Mountain, N. C.

Candidate for A.B. Degree

Hillard Gold
Brooklyn, N. Y.

Candidate for A.B. Degree

Murray Goldberg
Long Island, N. Y.

Candidate for A.B. Degree
Boxing (1); YACKETY YACK
(3, 4).

Carol Sophie Goodman
Wilmington, N. C.

Candidate for A.B. Degree
YACKETY YACK (3, 4); Y.W.
C.A. (3, 4).

Edgar Hunt Gould, Jr.
Raleigh, N. C.

Candidate for A.B. Degree
Glee Club (1, 2, 3, 4); Play-
makers (2, 3); Tennis (1, 2,
3); Y.M.C.A. (3, 4).

Francis Marshall Gordon
New York, N. Y.

Candidate for B.S. Degree
Football (1, 2).

A. Hamilton Graham, Jr.
Hillsboro, N. C.

Candidate for
A.B., LL.B. Degree
Vice - President Senior Class,
Gimghoul (3, 4); Monogram
Club; Sheiks; Football Man-
ager (4); Y.M.C.A. (1, 2, 3).

S E N I O R

C L A S S



Mary Louise Greene
Marion, N. C.

Candidate for A.B. Degree

Buccaneer (4); Ploymokers (3, 4).

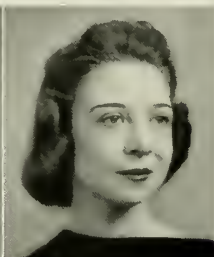
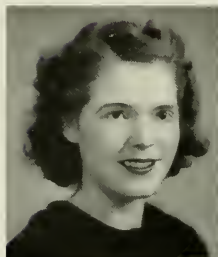

Martha McDowell Gunter
Gastonia, N. C.

Χ Ω

Candidate for A.B. Degree

Fletcher H. Gregory, Jr.
Halifax, N. C.

Κ Α

Candidate for B.S. Degree

German Club Executive Committee,
Interfraternity Council (2, 3, 4).

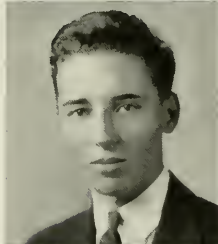

Thomas Wesley Gurney
Burlington, Vt.

Candidate for B.S. Degree

William Howard Griffin
Williamston, N. C.

Candidate for B.S. Degree

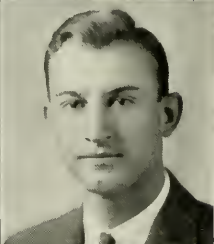
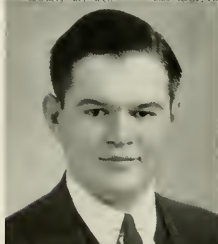

James William Hall
Wilmington, N. C.

Candidate for B.S. Degree

Monogram Club; Cross Country (1, 2,
3, 4); Track (1, 2, 3, 4); Y.M.C.A.
(3, 4).

Harold Irvin Gross
Kinston, N. C.

Candidate for B.S. Degree

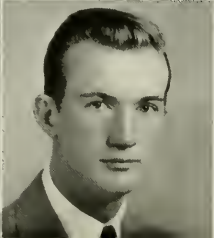

Isaac Duncan Ham
Greensboro, N. C.

Φ Δ Θ

Candidate for B.S. Degree

Buccaneer (3); Track (1).

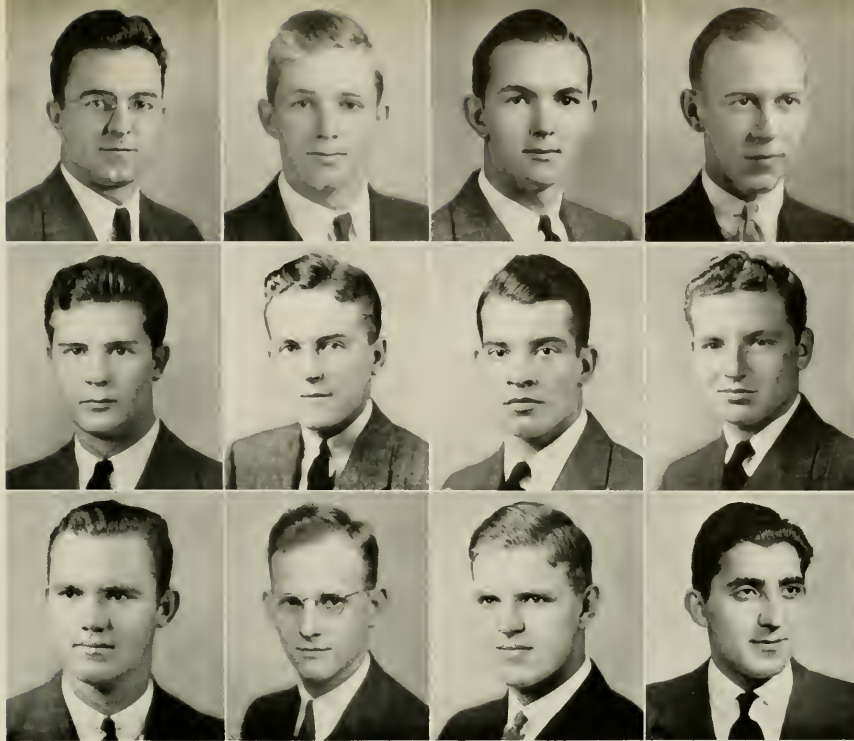

Albert B. Hamilton
Jonesboro, N. C.

Candidate for B.S. Degree

Ned Sprunt Hamilton
Chapel Hill, N. C.

Candidate for B.S. Degree

Doily Tor Heel (3), Advertising Manager (4); Glee Club (1).

Franklin Wills Hancock
Oxford, N. C.

Z Ψ

Candidate for B.S. Degree

Gorgon's Head; Interfraternity Council (4); University Dance Committee (4).

Victor Fisher Harllee
Greensboro, N. C.

Σ X

Candidate for B.S. Degree

13 Club.

William C. Harney
Norfolk, Va.

Δ K E

Candidate for B.S. Degree

Gimghoul.

William E. Harrington
Washington, N. C.

Candidate for B.S. Degree

Charles Johnson Harriss
Wilmington, N. C.

Φ T Δ

Candidate for B.S. Degree

Buccaneer (1, 2); Class Officer (1); German Club Executive Committee (4); Gorgon's Head; Monogram Club (2, 3), Treasurer (4); 13 Club; Wrestling (1, 2, 3), Captain (4).

George W. Harris
Seaboard, N. C.

Candidate for A.B. Degree

Doily Tor Heel (2, 3).

Robert Adrain Harris
Arcola, N. C.

Candidate for B.S. Degree

Interdormitory Council.

William Inge Harris
Weldon, N. C.

Candidate for A.B. Degree

Samuel W. Hatcher
Mt Olive, N. C.

Candidate for B.S. Degree

Interdormitory Council (3).

Joseph Nahoum Hatem
Roanoke Rapids, N. C.

Candidate for A.B. Degree

S E N I O R

C I S S



Harry Lowell Hawkins
Asheville, N. C.

Candidate for B.S. Degree

Band (2, 3, 4); Di Senate (4).

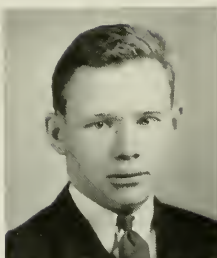

William Houston Hendrix, Jr.
Greensboro, N. C.

Β Θ Π

Candidate for B.S. Degree

Class Honor Council (1, 2, 3, 4); Class Vice-President (3); German Club President (4); Graft; interfraternity Council (4); Monogram Club; Student Council (4); Vice-President Student Body (4); Student Legislature (4); Cross Country (1, 2, 3), Captain (4); Track (1, 2, 3), Co-Captain (4).

Julian Mixon Hayes
Aurora, N. C.

Candidate for B.S. Degree

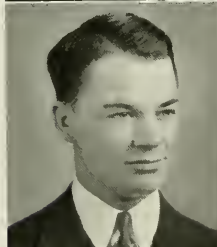

Robertson Clemens Hesse
Baltimore, Md.

Φ Κ Ψ

Candidate for A.B. Degree

Lacrosse (3, 4).

Rosalie Haynes
Charlotte, N. C.

Candidate for A.B. Degree

Y.W.C.A. (3, 4); House President of Spencer (4).

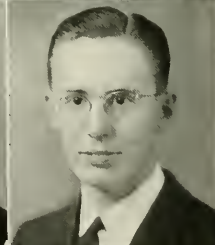

Elwood Carey Hewitt

Elizabeth City, N. C.

Candidate for B.S. Degree

Thomas Carroll Haywood
Concord, N. C.

Α Τ Ω

Candidate for A.B. Degree

Phi Assembly (1, 2, 3).

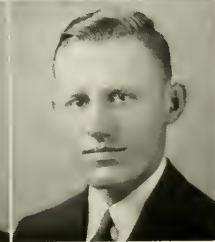

William Leonard Hewitt

Elizabeth City, N. C.

Candidate for A.B. Degree

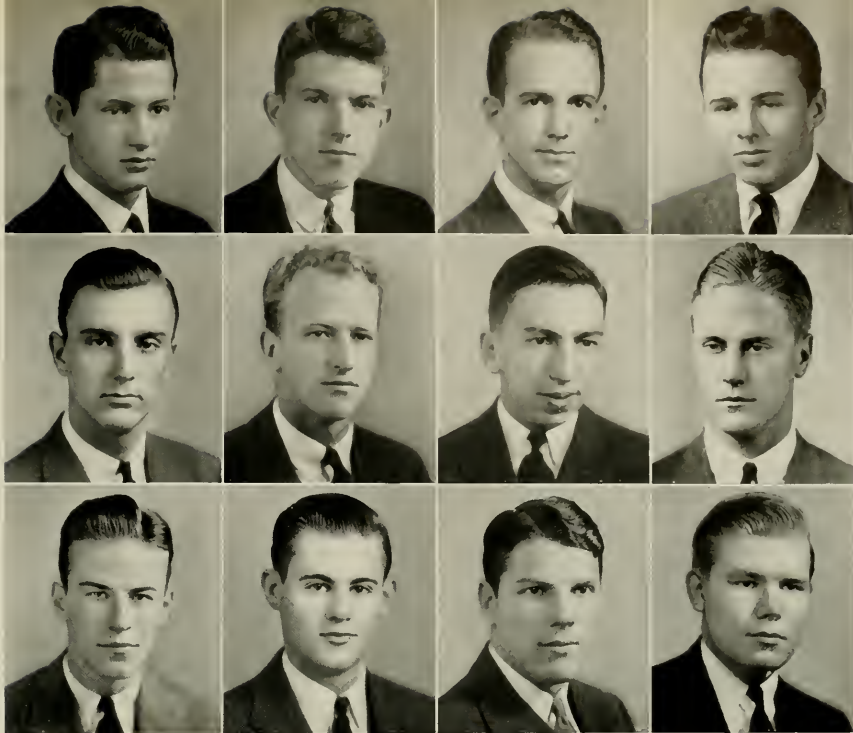

C. Wallace Higgins
Greensboro, N. C.

Α Τ Ω

Candidate for A.B. Degree

Seavy Highsmith, Jr.
Fayetteville, N. C.

Α Τ Ω

Candidate for A.B. Degree
Phi Assembly (3, 4); YACK-
ETY YACK (3).

Eugene Bennett Hill
Spindale, N. C.

Candidate for B.S. Degree
Interdormitory Council (4).

Harvey Carrow Hines, Jr.
Kinston, N. C.

Β Θ ΙΙ

Candidate for B.S. Degree

Bruce Edgar Hinkle
Lexington, N. C.

Candidate for B.S. Degree
German Club Executive.

Charles Edwin Hinsdale
Hendersonville, N. C.

Candidate for A.B. Degree

Herbert H. Hirschfeld
Passaic, N. J.

Candidate for B.S. Degree

Graham Badger Hobbs
Charlotte, N. C.

Candidate for B.S. Degree

Sam Earle Hobbs
Selma, Ala.

Δ Κ Ε

Candidate for A.B. Degree
Amphaterathen; Carolina Po-
litical Union (2, 3), Vice-Presi-
dent (4); Debate Squad (2, 3,
4); Di Senate (1, 2, 3, 4);
Glee Club (1); Y.M.C.A. (1,
2, 3, 4).

David Williams Hoefler
Raleigh, N. C.

Φ Κ Σ

Candidate for B.S. Degree

Boyce Maxwell Hoffman
Asheville, N. C.

Candidate for B.S. Degree

Milton Earl Hogan, Jr.
Chapel Hill, N. C.

Α Τ Ω Δ Σ ΙΙ

Candidate for B.S. Degree
Fencing (1); YACKETY YACK
(1).

S E N I O R

C L A S S



Frances Holland

Blytheville, Ark

Candidate for A.B. Degree

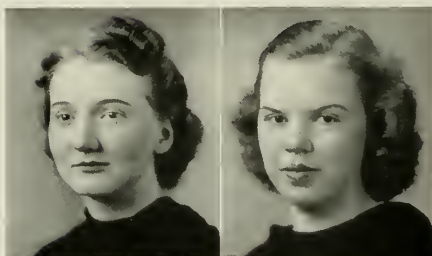

Julia Sanders Holt

Princeton, N. C.

X Ω

Candidate for A.B. Degree

YWCA. (3, 4).

Jonathan Ivins Holmes

Freehold, N. J.

Candidate for A.B. Degree

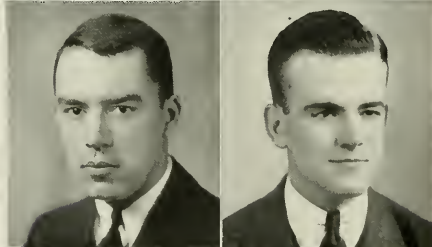

Frank Petty Hoiton

Lexington, N. C.

K Σ

Candidate for B.S. Degree

Thomas Hall Holmes

Weldon, N. C.

K A

Candidate for A.B. Degree

Monogram Club; University Club,
Football (1); Track (1, 2, 3, 4); Y
M.C.A.

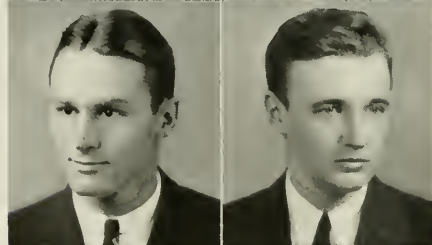

Basil Tourneur Horsfield, Jr.

Pittsburgh, Pa.

A T Ω

Candidate for A.B. Degree

Phi Assembly (1).

Albert Hamilton Holt

Spencer, N. C.

Candidate for A.B. Degree

Buccaneer (4); Carolina Magazine
(4); Boxing; Y.M.C.A.

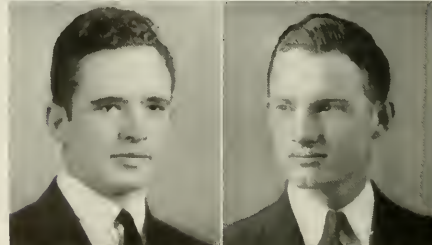

Fred Lane Horton

Marshville, N. C.

Candidate for B.S. Degree

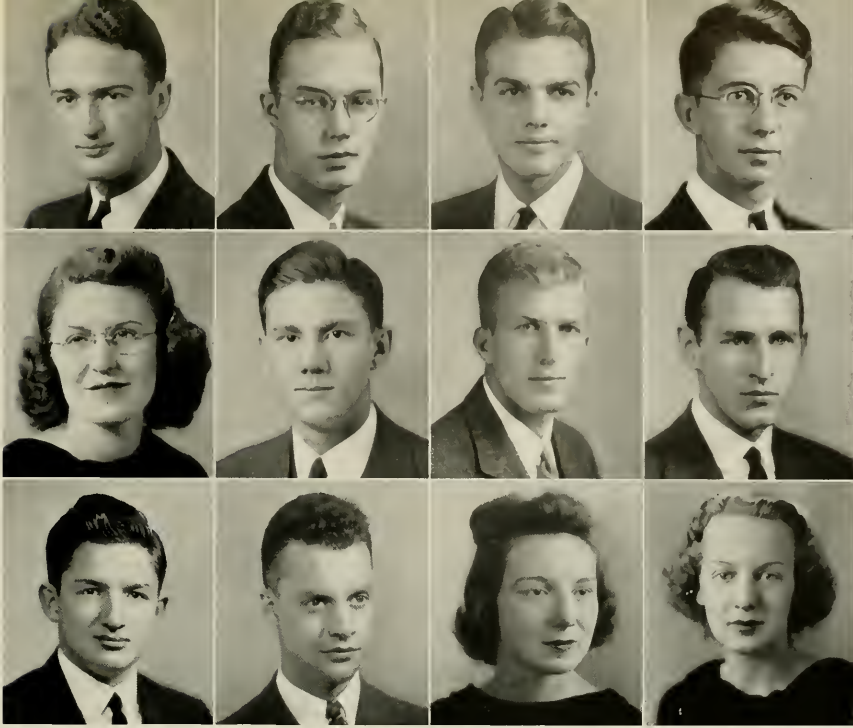

Shelby E. Horton, Jr.
Asheville, N. C.

Candidate for A.B. Degree

Laffitte Howard
Bristol, Tenn.

Candidate for A.B. Degree
Daily Tar Heel (2).

Richard Wilson Howard
Sanford, N. C.

$\Phi \Delta \Theta$
Candidate for B.S. Degree
Boxing (1).

Clarence Fletcher Howell
Whitakers, N. C.

Candidate for A.B. Degree
Glee Club (3, 4); Phi Assembly
(3, 4); Fencing (4).

Lillian Pope Howell
Enfield, N. C.

Candidate for B.S. Degree

Logan Douglas Howell
Raleigh, N. C.

$\Sigma \Psi$
Candidate for A.B. Degree

Henry Edward Hudson
Asheville, N. C.

Candidate for A.B. Degree

Edward C. Huffman
Shelbyville, Tenn.

$\Phi \Delta \Theta$
Candidate for B.S. Degree
Tennis (1).

Jack Hughes
Tabor City, N. C.

$\Sigma \Sigma$
Candidate for A.B. Degree

Clen S. Humphrey, Jr.
Brooklyn, N. Y.

$\Phi \Delta \Theta \quad \Lambda \Phi \Omega$
Candidate for B.S. Degree
Daily Tar Heel (1, 2, 3), Business
Manager (4).

Lucy Jane Hunter
Cullowhee, N. C.

$\Sigma \Omega \quad \Lambda \Phi \Sigma$
Candidate for A.B. Degree
Daily Tar Heel (3, 4); Play-
makers (3, 4); YACKETY
YACK (4); Y.W.C.A. (3, 4).

Mary Frances Hunter
Raleigh, N. C.

$\Sigma \Omega$
Candidate for A.B. Degree
Y.W.C.A. (3, 4).

S E N I O R



Clement Hurwitz

New York, N. Y.

Candidate for A.B. Degree

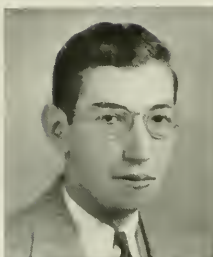

George F. Ingold

Albemarle, N. C.

Candidate for B.S. Degree



Harry Earle Hutchison

Walnut Cove, N. C.

Φ Β Κ

Candidate for B.S. Degree

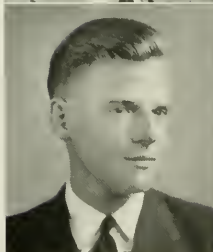

William A. Innes

Rocky Mount, N. C.

Candidate for B.S. Degree



Thomas Edwin Hyatt

Canton, N. C.

Candidate for A.B. Degree



Thomas Irving Insley

North East, Md.

Φ Κ Σ

Candidate for A.B., LL.B. Degree

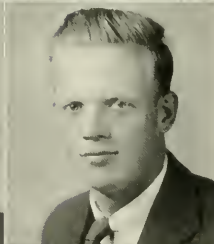

Lois Jean Illenberger

Middletown, N. Y.

Candidate for A.B. Degree



Samuel Holeman Iserhower

Conover, N. C.

Candidate for A.B. Degree

Interdormitory Council (4).



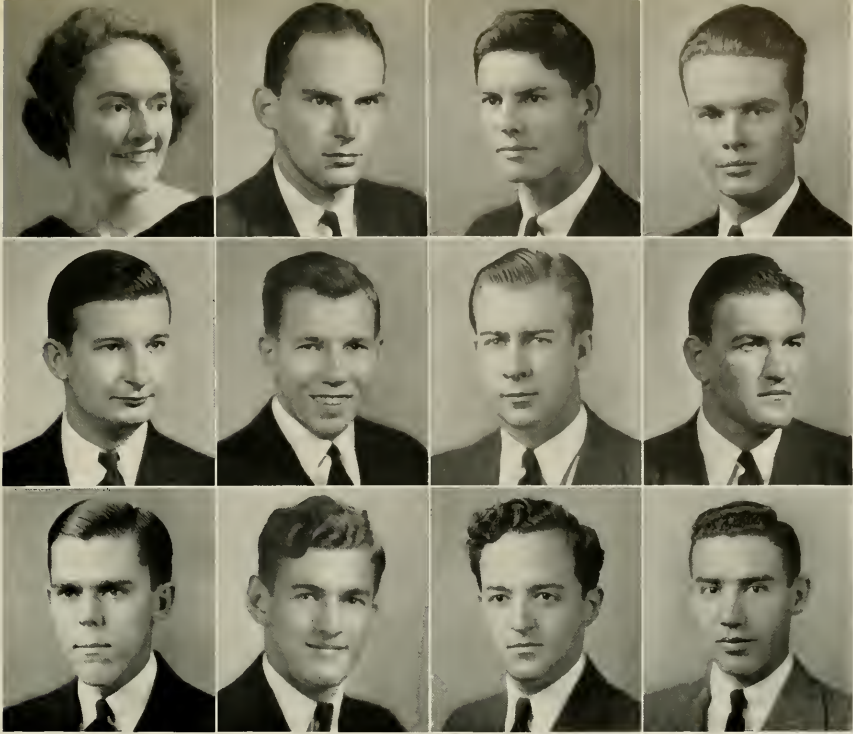

Eleanor P. Jackson
Charlotte, N. C.

Π Β Φ

Candidate for A.B. Degree

Glee Club (3, 4); Phi Assembly
(3, 4); Y.W.C.A. (3, 4).

Thomas Jackson James
Sanford, N. C.

Candidate for B.S. Degree

Clifton Paul Jenkins
Lowell, N. C.

Candidate for B.S. Degree
YMCA (4).

Paul Roberts Jernigan
Peiping, China

Σ X

Candidate for A.B. Degree
Daily Tar Heel (1); Di Senate
(1); 13 Club; YMCA.

Dunn McLaurin Johnson
Morven, N. C.

Candidate for B.S. Degree

Interdormitory Council (3);
Cross Country (2).

Wade Harris Johnson
Greensboro, N. C.

Δ Σ Π

Candidate for B.S. Degree

Louis Simms Jordan
Cabauro, Ontario, Canada

Σ X

Candidate for B.S. Degree
German Club Vice-President
(4); Glee Club (1); University
Dance Committee (4).

William M. Jordan, Jr.
Mt. Airy, N. C.

Candidate for B.S. Degree
Interdormitory Council (1, 3);
University Club; Football (1);
Wrestling (1).

Richard A. Joyner, Jr.
Farmville, N. C.

Candidate for B.S. Degree

Interdormitory Council (4);
YACKETY YACK (1).

David Judson
Candler, N. C.

Δ Ψ

Candidate for B.S. Degree

Everett Dexter Julian
Brockton, Mass.

Candidate for B.S. Degree

Harvey Kaplan
Hempstead, N. Y.

Candidate for A.B. Degree
Daily Tar Heel (1, 2, 3); Uni-
versity Club.

S E N I O R

C L S



Herbert Victor Karp
New York, N. Y.

Candidate for A.B. Degree

Baseball (2, 3, 4).

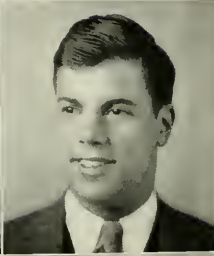
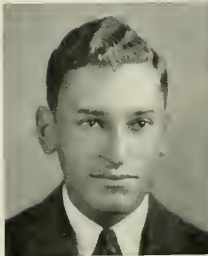

Milton Kind
Jenkintown, Pa.

Z B T

Candidate for B.S. Degree

Buccaneer (1); Di Senate (1, 2, 3);
Playmakers (1, 2, 3, 4), YACKETY
YACK (2); Y.M.C.A. (1, 2, 3, 4)

Edward Karlin
Brooklyn, N. Y.

A E H

Candidate for A.B. Degree

Daily Tar Heel (1, 2, 3); Interfraternity Council (3); YACKETY
YACK (2, 3).

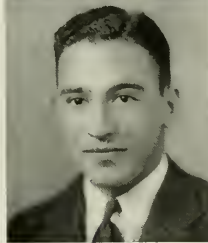

Emanuel Kirschner

Chapel Hill, N. C.

Candidate for A.B. Degree

Isac James Kellum
Hampstead, N. C.

A X A

Candidate for A.B., LL.B. Degree

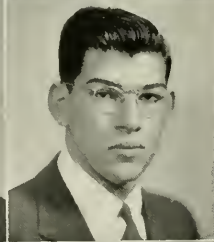
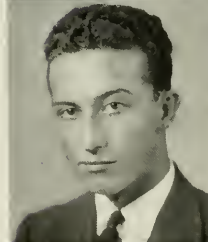

David Kittner

Weldon, N. C.

Candidate for B.S. Degree

Virginia Swann Kibler
Morganton, N. C.

X Ω

Candidate for A.B. Degree

Buccaneer (4), Phi Assembly (3, 4);
Playmakers (3, 4); Tennis (3, 4),
YACKETY YACK (4); Y.W.C.A. (3,
4); Pon Hellenic Council, Secretary
and Treasurer (3).

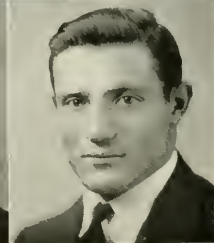

Charles Robert Kline
Carthage, N. C.

A X Σ

Candidate for B.S. Degree

Class Officer, Secretary (4); Graft,
Monogram Club; Football (1, 2, 3, 4).

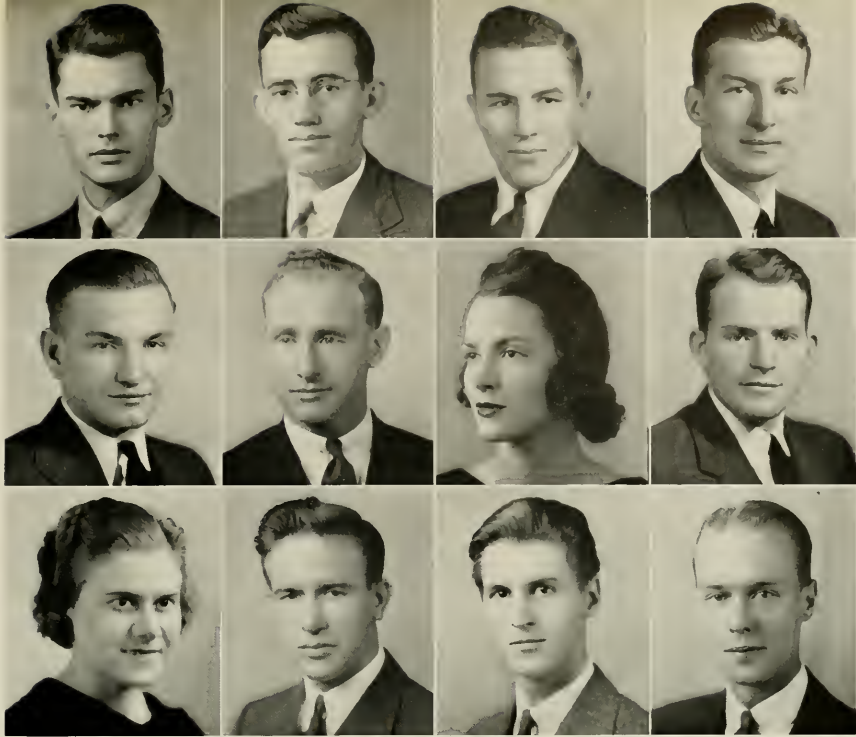

William Clarence Kluttz
Salisbury, N. C.

Δ K E Φ B K

Candidate for A.B. Degree

Amphoterathen (3, 4); Debate Squad (1, 2, 3, 4); Di Senate (1, 2, 3, 4); Gimghoul; Interdormitory Council (1, 2); Monogram Club; Golf (1, 2, 3, 4)

William Everette Knight
Bynum, N. C.

Candidate for B.S. Degree

Cross Country (2, 4), Track (1, 2, 4)

Jasper Jack Kraynick
Trenton, N. J.

Candidate for A.B. Degree

Monogram Club; Football (1, 2, 3, 4); Swimming (4)

Paul Martin Kuklish
Newark, N. J.

Candidate for B.S. Degree

Interdormitory Council (4); President (3); University Club

Glendon Davis Kyker
Sevierville, Tenn.

Α X Σ

Candidate for B.S. Degree

Eric James Laddey
Montclair, N. J.

Candidate for A.B. Degree

Fencing (2, 3)

Ethel Grace Laidlaw
Western Springs, Ill.

Candidate for A.B. Degree

Ben Jackson Lamb, Jr.
Rockwood, Tenn.

Φ Γ Δ

Candidate for B.S. Degree

Manager Baseball (4); Wrestling (1); Y.M.C.A.

Janie Marie Lambert
Bluefield, W. Va.

Candidate for A.B. Degree

Clive Wayne Laney
Hickory, N. C.

Candidate for B.S. Degree

Carl Eugene Langstan
Donville, Va.

Φ B K

Candidate for A.B. Degree

Playmakers (1, 2, 3, 4)

John Rendleman Larsen
Charlotte, N. C.

Θ X

Candidate for B.S. Degree

Dorly Tor Heel (2, 3); Di Senate (1); Interfraternity Council (3, 4); Playmakers (1, 2); University Club; YACKETY YACK (1, 2)

S E N I O R



C S

Janet Lawrence
Chapel Hill, N. C.

Π Β Φ

Candidate for A.B. Degree



George Levine
Hempstead, N. Y.

Α Ε Π

Candidate for A.B. Degree

Interfraternity Council (4); Hillel
Cabinet.

William Hugh Leeper

Hiddenite, N. C.

Candidate for B.S. Degree

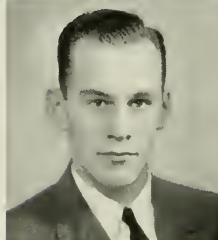

David Martin Lieberman

Brooklyn, N. Y.

Candidate for A.B. Degree

Playmakers (1).

Ernest Lefkowitz
Winston-Salem, N. C.

Candidate for B.S. Degree

YACKETY YACK (2); Hillel Cabinet
(3, 4).

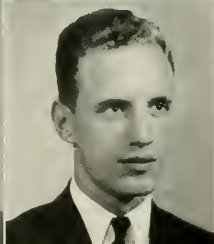
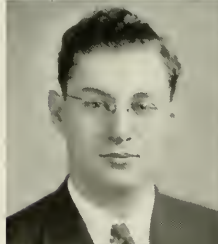

James William Little

Tryon, N. C.

Candidate for A.B. Degree

Murray Charles Lester

New York, N. Y.

Candidate for B.S. Degree

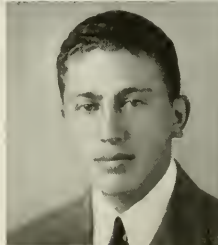

Locke Cowan Long
Statesville, N. C.

Κ Σ

Candidate for A.B. Degree

YMCA. (1).

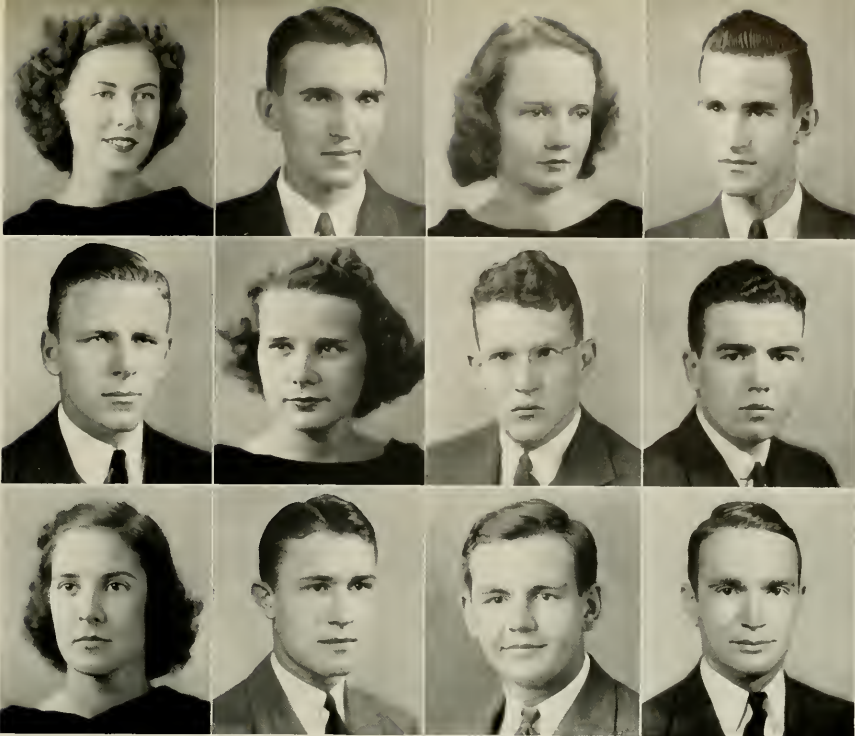

Mary Locksley Long
Rutherfordton, N. C.

Candidate for A.B. Degree

Henry Harold Lorch
Albemarle, N. C.

Candidate for B.S. Degree

Margaret Finley Lauthian
Charlotte, N. C.

Candidate for A.B. Degree
Glee Club (3, 4); Y.W.C.A. (3, 4).

Raymond B. Lowery
Patterson Springs, N. C.

Candidate for A.B. Degree
Carolina Magazine (4); Daily Tar Heel (2, 3), News Editor (4); Di Senate (2, 3, 4).

Charles Edward Lynch
Ocean City, Md.

Σ X

Candidate for B.S. Degree

Bulls; German Club Executives (4); Gorgon's Head; University Club; Baseball (1, 2); Basketball Manager (4); YACKETY YACK (1, 2); Lacrosse (3, 4).

Nancy Reid Lyan
Smithfield, N. C.

Candidate for A.B. Degree
Glee Club.

George Mallett MacNider
Athens, Ga.

Σ X

Candidate for B.S. Degree
YACKETY YACK (1, 2); Y.M.C.A. (2, 3, 4).

Gideon Hunt Macon, Jr.
Warrenton, N. C.

Φ K Σ

Candidate for A.B. Degree
Y.M.C.A. (1).

Elizabeth M. Malone
Clarksdale, Miss.

X Ω A K Γ

Candidate for A.B. Degree

Playmakers (3, 4); Student Council (4); Student Legislature (4); Y.W.C.A. (3); Class Executive Committee (3).

Felix Donaldson Markham
Durham, N. C.

Candidate for B.S. Degree
Class Officer, Treasurer (3), President (4); Grail; Student Legislature (4); University Club; Basketball (1); YACKETY YACK (1).

Steven Jesse Maronic
Steelton, Pa.

Candidate for A.B. Degree
Football (3, 4).

Edward M. Marsh
Marshville, N. C.

Candidate for B.S. Degree
Y.M.C.A. (3, 4).

S E N I O R



Sarah Culbreth Massey
Cory, N. C.

Candidate for A.B. Degree

YWCA (3, 4).

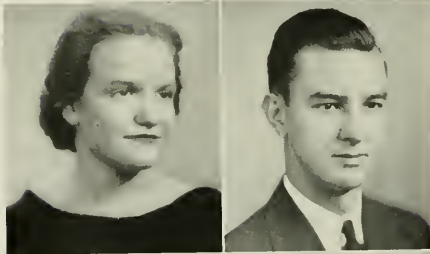

Albert Moynard
Atlanta, Ga.

Φ Δ Θ

Candidate for B.S. Degree

Interfraternity Council (1); Mono-
gram Club; YACKETY YACK (1); 13
Club

Richard Heseckiah Masten

Winston-Salem, N. C.

Candidate for B.S. Degree

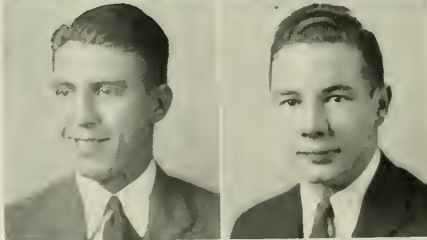

Paul Barringer Means, Jr.
Trenton, N. J.

Σ Φ Ε

Candidate for B.S. Degree

Phi Assembly (1, 2); Y.M.C.A. (1, 2,
3, 4)

Kent Mathewson

Raleigh, N. C.

Σ X

Candidate for B.S. Degree

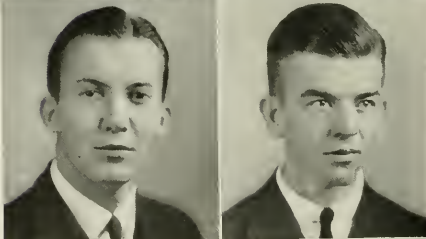

Emerson Wilton Meares

Cerro Gordo, N. C.

Candidate for A.B. Degree

Jahn Lindsey Matthews, Jr.

Rocky Mount, N. C.

Candidate for B.S. Degree

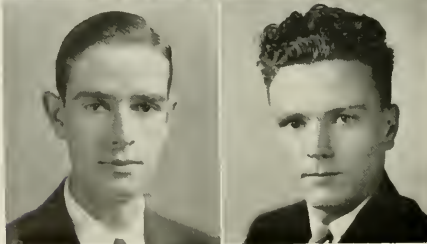

Thomas Richard Meder

Hollis, N. C.

Candidate for A.B. Degree

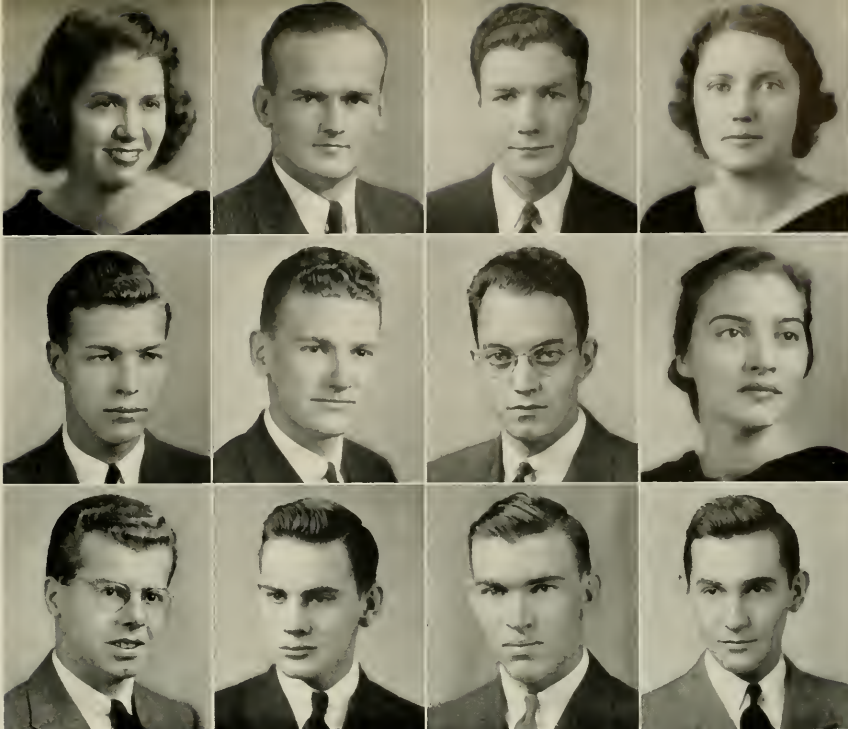

Jerolyn Meek
Camden, Ark.

Candidate for A.B. Degree

George L. Mewborn, Jr.
Snow Hill, N. C.

Candidate for B.S. Degree

Perry Watson Miles
Danville, Va.

B Θ Π

Candidate for A.B. Degree
Interfraternity Council (4);
Baseball (1); Boxing (1).

Martha Louise Mills
Statesville, N. C.

Candidate for A.B. Degree

Vincent M. Montsinger
Pittsfield, Mass.

Χ Φ

Candidate for B.S. Degree

Claude Hunter Moore
Turkey, N. C.

Candidate for A.B. Degree
Phi Assembly (2), Cross Country (3)

Harry Watson Moore
Raleigh, N. C.

Φ Μ Α

Candidate for B.S. Degree
Band (1, 2, 3, 4)

Mary Virginia N. Morgan
Chapel Hill, N. C.

Candidate for A.B. Degree

Thomas A. Morgan, Jr.
New York, N. Y.

Candidate for A.B. Degree

Thomas Gracey Morgan
Canton, N. C.

Candidate for B.S. Degree
Class Executive Committee (4); Cross Country (2); Wrestling (1, 2, 3); Di Senate

John Daniel Morris
Battleboro, N. C.

Candidate for B.S. Degree

William Cobb Moss
Wilson, N. C.

Candidate for B.S. Degree

S E N I O R

C A S S



Roderick Golston Murchison, Jr.
Rocky Mount, N. C.

Α Τ Ω

Candidate for A.B. Degree
Daily Tor Heel (2); Fencing (2, 3)



John Henry McCord
Atlanta, Ga.

Φ Δ Θ

Candidate for B.S. Degree
Football (1, 2); Track (1); Wrestling (1).

Richard Thomas Myers
Winston-Salem, N. C.

Σ Α Ε Δ Α Ε Δ

Candidate for A.B. Degree
Gimghoul.

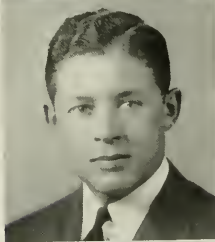

Gilbert Stanley McCutcheon
Petersburg, Va.

Κ Σ

Candidate for A.B. Degree
Phi Assembly (3, 4); Wrestling (1, 2), YACKETY YACK (3, 4); Class Executive Committee (4).

Thomas Jerome Myers, Jr.

Charlotte, N. C.

Candidate for A.B. Degree

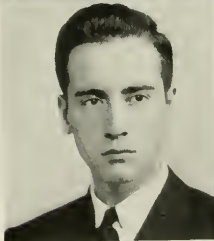

Nell McIntire

Savannah, Ga.

Candidate for A.B. Degree

William Henry McCochren
Charlotte, N. C.

Candidate for A.B. Degree

Grail, Monogram Club; University Dance Committee (2), Chairman (3), Basketball (2, 4), Track (2).

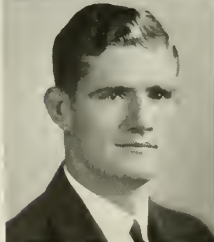

Charles Eugene McIntosh, Jr.

Chapel Hill, N. C.

Candidate for B.S. Degree

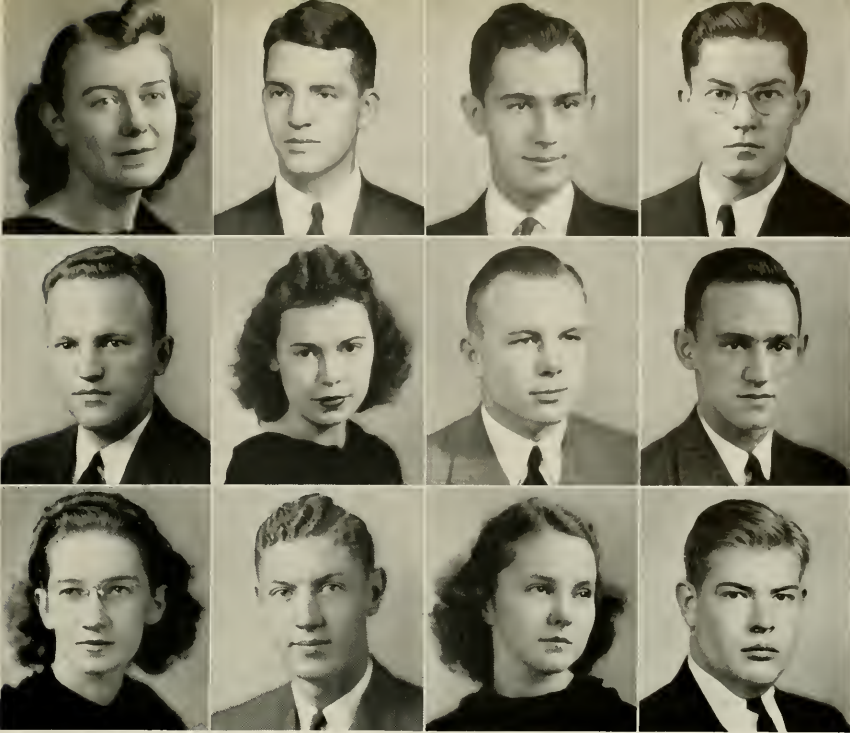

Rachael Banks McLain
Charlotte, N. C.

Α Κ Γ

Candidate for A.B. Degree
Y.W.C.A.; Human Relations
Institute.

James Wilton McLean
Godwin, N. C.

Candidate for A.B. Degree

Robert Taylor McManeus
Charlotte, N. C.

Candidate for B.S. Degree

Band (1, 2, 3), President (4),
Symphony Orchestra.

Hamilton McMillan
Red Springs, N. C.

Candidate for B.S. Degree

Elmer Paul Nance
Lexington, N. C.

Candidate for B.S. Degree
Phi Assembly (2, 3, 4).

Anne Mariah Nash
St. Pauls, N. C.

Χ Ω

Candidate for A.B. Degree

George Earl Nethercutt
Roanoke Rapids, N. C.

Candidate for B.S. Degree

William Guy Newby, Jr.
Hertford, N. C.

Candidate for B.S. Degree
Track (1).

Marie Agnes Nicholson
Clarksville, Tenn.

Candidate for A.B. Degree
Glee Club (1); Playmakers (2)

Edwin Harold Niven
Monroe, N. C.

Candidate for B.S. Degree

Elizabeth Wells Norcross
Smithfield, N. C.

Χ Ω

Candidate for A.B. Degree
Tennis (3, 4); Y.W.C.A. (3,
4).

Leon Willingham Norfleet
Winston-Salem, N. C.

Κ Α
Candidate for B.S. Degree

S E N I O R

C L A S S



Hugh DeWitt Ogburn

Apex, N C

Candidate for A.B. Degree

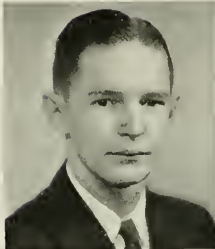

John Wily Pancaast

Bluemont, Va.

Candidate for B.S. Degree

Tennis (1, 2).

John Burrell Oliver

Greensboro, N. C.

Φ Β Κ

Candidate for A.B. Degree

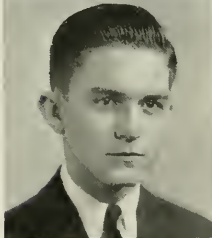

Etta Evans Pardee

Rovinia, Ill.

Σ Δ Ι

Candidate for A.B. Degree

Clifford Edney Pace

Hendersonville, N C

Candidate for A.B. Degree

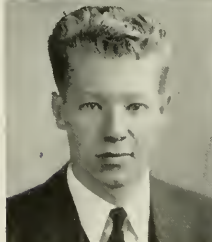

Turner Eugene Pardue

Roaring River, N. C.

Candidate for B.S. Degree

Horace Palmer

Littleton, N. C.

Z Ψ

Candidate for B.S. Degree

Football (1, 2, 3, 4), Monogram Club

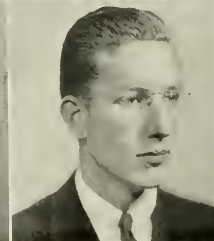
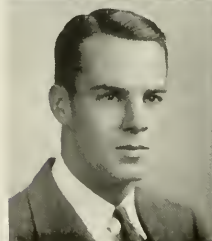

Charles Irving Parrish

Chapel Hill, N. C.

Candidate for A.B. Degree

Playmakers (4).

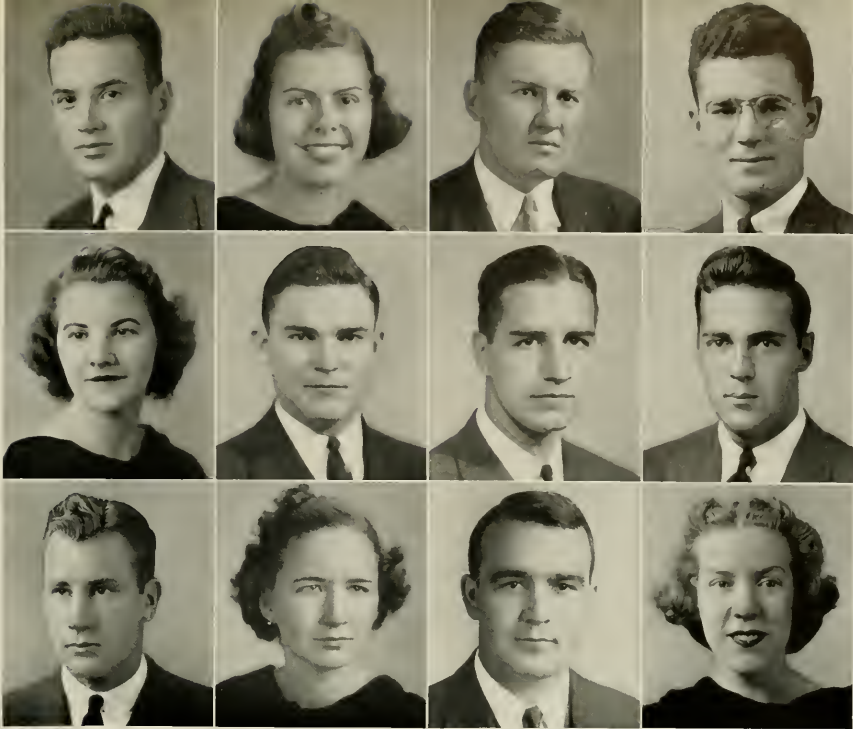

William Thomas Parrott
Kinston, N. C.

Z Ψ

Candidate for A.B. Degree

Ruth Mitchell Parsons
Yonkers, N. Y.

Candidate for A.B. Degree

Glee Club (3, 4); Phi Assembly (4); Fencing (3), Manager (4); Tennis (3, 4); Y.W.C.A. (3, 4).

Lytle Neale Patrick, Jr.
Gastonia, N. C.

Candidate for A.B. Degree

Monogram Club; Football, Manager (1).

Brooks Patten
Mt. Olive, N. C.

Φ Δ Θ

Candidate for A.B. Degree

Amphoterothern; Band (1); Glee Club (1, 2, 3, 4); Grail; Y.M.C.A. (1, 2, 3), President (4).

Annie Donnell Patterson
Hillsboro, N. C.

Candidate for A.B. Degree

Carver J. Peacock
Benson, N. C.

Candidate for B.S. Degree

Interdormitory Council (4); Wrestling (1, 4).

James Edward Peacock
Fremont, N. C.

Candidate for A.B. Degree

William Arthur Pearson
Charlotte, N. C.

Candidate for A.B. Degree

Interdormitory Council (3, 4).

Carl David Peiffer
Wilmington, N. C.

Φ Γ Δ

Candidate for B.S. Degree

Class Honor Council (2); Class Officer, Secretary (2); Interdormitory Council (1); Monogram Club (4); Student Council (2); Baseball (4); Football (1, 2, 4); Y.M.C.A. (1, 2, 3, 4); Class Executive Committee (1, 2, 3).

Mary Elsie Pemberton
Tampa, Fla.

Candidate for B.S. Degree

Glee Club (3, 4); Phi Assembly (4); Fencing (3, 4); Tennis (3, 4); Y.W.C.A. (3, 4).

Paul D. Pendergraft
Chapel Hill, N. C.

Candidate for A.B. Degree

Monogram Club (3, 4); Baseball (1); Football (1, 2, 3).

Janet Reid Pendleton
Owensboro, Ky.

X Ω

Candidate for A.B. Degree

Student Advisory Committee (3, 4); Y.W.C.A. (3, 4).

S E N I O R

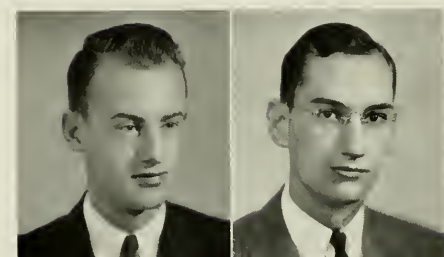

Ray Alexander Price

New London, N. C.

Candidate for A.B. Degree

William Alexander Raney
Wilmington, N. C.

Α Τ Ω

Candidate for B.S. Degree

Daily Tar Heel (1, 2), Class Executive Committee (1, 3, 4); Interfraternity Council (4); Phi Assembly (1, 2); Wrestling (1, 2); YACKETY YACK (1), Y.M.C.A. (1, 2, 3, 4); Golf, Manager (4).

Hubert Jones Privette

Chapel Hill, N. C.

Α Χ Σ

Candidate for B.S. Degree

Edward Ray Rankin

China Grove, N. C.

Candidate for B.S. Degree

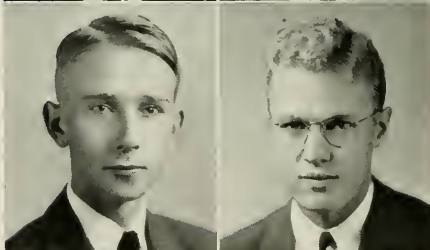

Carl Selwyn Pugh

Smithfield, N. C.

Candidate for A.B. Degree

Buccaneer (2, 3), Editor (4); University Club.

John Watkins Rankin

Winston-Salem, N. C.

Σ Φ Ε

Candidate for A.B. Degree

Buccaneer (3); Daily Tar Heel (1, 2); Phi Assembly (1, 2, 3), Speaker (4)

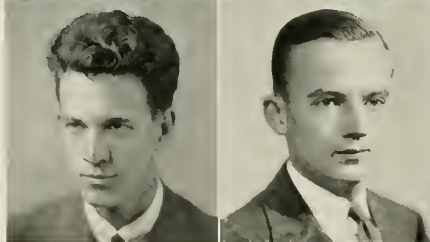

Robert Hubbard Putney, Jr.

Elm City, N. C.

Α Χ Α

Candidate for A.B. Degree

Horace Wilson Raper

Winston-Salem, N. C.

Candidate for A.B. Degree

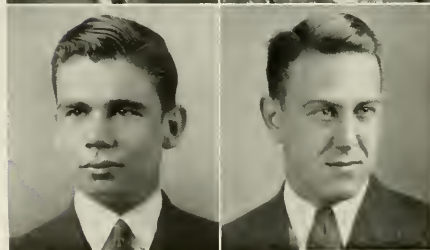

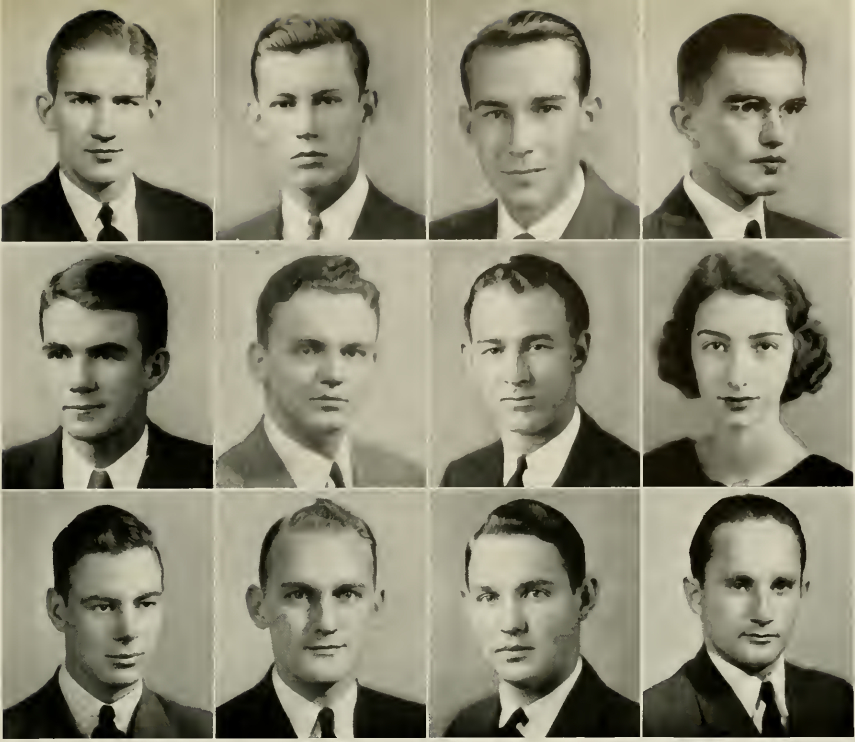

William Shelton Ray
Woynesville, N. C.

Candidate for B.S. Degree

Randolph Hampton Reece
Winston-Salem, N. C.

Σ Ψ

Candidate for B.S. Degree

Buccaneer (2, 3); Carolina Magazine (1, 2, 3); Daily Tar Heel (1); Glee Club (1); University Club; Cross Country (1); Fencing, Manager (3, 4); YACKETY YACK (1, 2, 3); Y.M.C.A. (1, 2, 3, 4).

Jesse Byers Reese
Hendersonville, N. C.

Candidate for A.B. Degree

Daily Tar Heel (1, 2, 3, 4); YACKETY YACK (1, 2, 3).

John Bunyan Riggsbee
Pittsboro, N. C.

Candidate for A.B. Degree

Di Senate (1, 4); Phi Assembly (3); YMCA (1, 2, 3, 4).

James Fred Rippy, Jr.
Chicago, Ill.

Σ Α Ε

Candidate for A.B. Degree

Interfraternity Council (4); Playmakers (1); Secretary-Treasurer of Student Body (4); YACKETY YACK (1, 2), Business Manager (3, 4); Class Executive Committee (1); University Club.

Bill Robertson, Jr.
Advance, N. C.

Candidate for B.S. Degree

Buccaneer (3), Associate Editor (4); Interdormitory Council (3), President (4); Playmakers (1); University Club; YACKETY YACK (3); Class Executive Committee (4).

Charles M. Robinson, Jr.
Fayetteville, N. C.

Candidate for A.B. Degree

Interdormitory Council (1); Y.M.C.A. (1, 2, 3, 4); Class Executive Committee (1, 2).

Leah E. Robinson
Asheville, N. C.

Δ Φ Α

Candidate for B.S. Degree

Glee Club (3); Phi Assembly (3); YACKETY YACK (3).

Paul Ernest Rogers
Greensboro, N. C.

Candidate for B.S. Degree

George Carraway Rogers
Graham, N. C.

Candidate for A.B. Degree

Wiley Mager Rogers, Jr.
Raleigh, N. C.

Φ Μ Α

Candidate for A.B. Degree

Band (1, 2, 3, 4).

Thomas Russell Roper
Maxton, N. C.

Candidate for B.S. Degree

S E N I O R

C S



Albert Philip Rosen
Long Island, N. Y.

Candidate for A.B. Degree

Interdormitory Council (4), Phi
Assembly (2, 3, 4); Track (2); Y.M.
C.A. (2, 3, 4)



Thomas Richard Rudisill

Marshall, N. C.

Candidate for A.B. Degree

Helen Shirley Rosenman

New York, N. Y.

Candidate for A.B. Degree

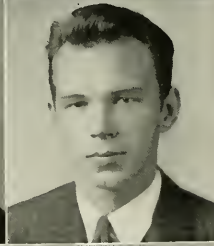

William Lee Ruffy
Salisbury, N. C.

Φ Κ Σ

Candidate for A.B. Degree

Buccaneer (2, 3, 4); Playmakers (2,
3); Y.M.C.A. (1, 2, 3, 4).

Robert Jean Rosenzweig

Brooklyn, N. Y.

Candidate for B.S. Degree

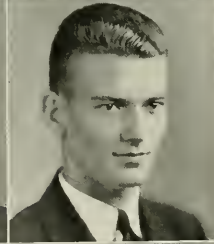
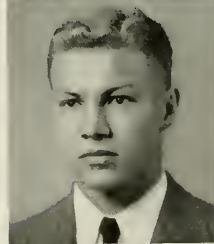

Joe Brent Russell
Marshville, N. C.

Candidate for B.S. Degree

Monogram Club, Cross Country (1, 2,
3, 4), Track (1, 2, 3, 4)

James Jardan Rowland
Henderson, N. C.

Candidate for B.S. Degree

Interdormitory Council (4), Y.M.C.A.
(1).

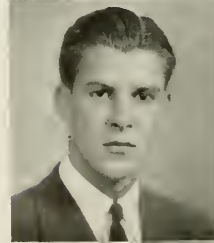

Margaret deLanauudiere Sabine
Charlotte, N. C.

Χ Ω

Candidate for A.B. Degree

Buccaneer (4)

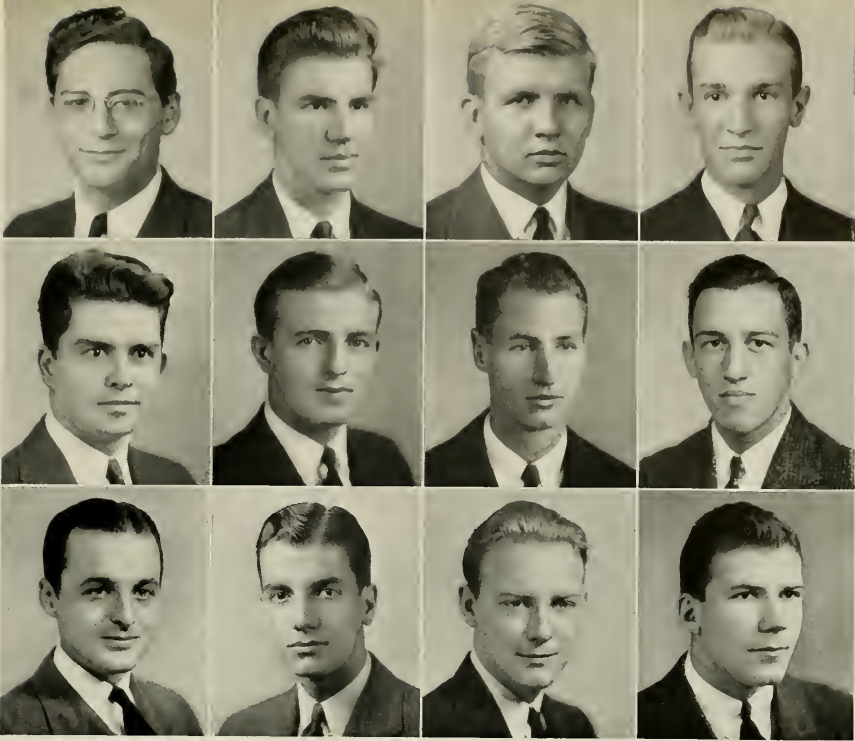

Melvin Sakolsky
New Rochelle, N. Y.

Candidate for A.B. Degree

Cecil LeRoy Sanford
Laurinburg, N. C.

Λ Φ Ω

Candidate for A.B. Degree
Carolina Magazine (4)

James Terry Sanford
Laurinburg, N. C.

Candidate for A.B. Degree
Interdormitory Council (3); Y.
M.C.A. (1, 2); Class Executive
Committee (4).

Francis Stewart Saunders
Aulander, N. C.

Λ Χ Α

Candidate for A.B. Degree

Oliver Lawrence Sause
Mineola, N. Y.

Candidate for A.B. Degree

James Shelton Scales
Stoneville, N. C.

Σ Χ

Candidate for B.S. Degree
Interfraternity Council (4).

Philip Camill Schinhan
Chapel Hill, N. C.

Δ Κ Ε Φ Μ Α

Candidate for A.B. Degree
Buccaneer (2, 3, 4); Carolina
Magazine (2, 3); Carolina Po-
litical Union (3), Secretary-
Treasurer (2); Daily Tar Heel
(2, 3); Phi Assembly (2, 3).

Sidney Melvin Schwartz
Wilmington, N. C.

Candidate for B.S. Degree

Jahn Quincy Seawell, Jr
Winston-Salem, N. C.

Χ Ψ

Candidate for A.B. Degree
Carolina Political Union (1);
Y.M.C.A. (1, 2, 3, 4); Class
Executive Committee (3).

William Raymond Seth
Baltimore, Md.

Candidate for A.B. Degree
Y.M.C.A. (3, 4).

Elliott Gilford Shaw
Henderson, N. C.

Δ Τ Δ

Candidate for A.B. Degree
Glee Club (1, 4); Playmakers
(1, 2).

Eugene Craig Shell
Roanoke Rapids, N. C.

Candidate for B.S. Degree

S E N I O R



Sidney Shiller

Yankers, N. Y.

Candidate for B.S. Degree

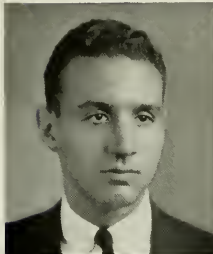

Paul G. Simkoe

Trenton, N. J.

Λ X Λ

Candidate for A.B. Degree

Glee Club (2, 3, 4).

Anna Frances Shuford

Gastonia, N. C.

Candidate for A.B. Degree



Berkeley Leo Simmons

Washington, D. C.

Σ Λ Ε

Candidate for B.S. Degree

Gimghoul, Cross Country (1).

Gershon Joseph Shugar

Tarboro, N. C.

Δ Φ Α

Candidate for B.S. Degree



Simon Carlyle Sitterson, Jr.

Kinston, N. C.

Z Ψ Φ Β Κ

Candidate for B.S. Degree

Sidney Harold Siegel

New York, N. Y.

T E Φ

Candidate for B.S. Degree

Daily Tor Heel (2); University Club,
Fencing (3).



Thompson Hunter Skeen

Biscoe, N. C.

Candidate for A.B. Degree

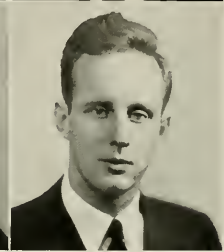
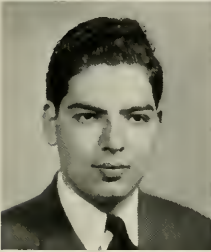
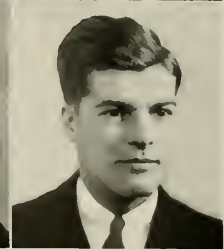
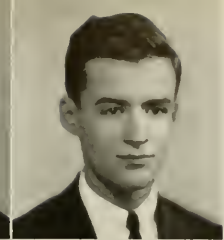

John William Slate
High Point, N. C.

Candidate for B.S. Degree

Erwin O. Smigel
New York, N. Y.

Candidate for A.B. Degree

Barbara Alice Smith
White Plains, N. Y.

Candidate for A.B. Degree

Foyell Pennington Smith
Lexington, N. C.

Candidate for A.B. Degree
Interdormitory Council (4);
University Club.

Gilbert Smith
Hiddenite, N. C.

Candidate for B.S. Degree

Samuel Winslow Smith
Punxsutowney, Pa.

Σ X Δ Φ A
Candidate for A.B. Degree
Debate Squad (1); Phi Assembly (1); Fencing (1, 2, 3).

Virginia Elizabeth Smith
Meridian, Miss.

Φ M A K Δ
Candidate for A.B. Degree
Phi Assembly (4); Y.W.C.A. (1, 2).

Samuel Carl Southerland
Durham, N. C.

Candidate for A.B. Degree

Robert Martin Spanier
Leonio, N. J.

Candidate for B.S. Degree
Phi Assembly (1, 2, 3, 4);
Baseball (1).

Vernan Starr Sparrow
Chapel Hill, N. C.

Candidate for B.S. Degree

Elizabeth Ann Spencer
Carthage, N. C.

Σ K
Candidate for A.B. Degree

Frank Asbury Springer
Charlotte, N. C.

Candidate for A.B. Degree

S E N I O R



Roy Glenn Starnes
Stem, N. C.

Candidate for A.B. Degree

Glee Club (1, 2, 3, 4); Y.M.C.A. (1).

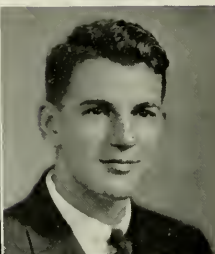

Matthew Alfred Stroap
Cherryville, N. C.

Candidate for A.B. Degree

Class Executive Committee (1, 2, 4);
Glee Club (1, 2, 3, 4); Interdormi-
tory Council (1, 2); Phi Assembly
(4); Y.M.C.A. (3, 4).

Frank Ellis Stearns
Monroe, N. C.

Candidate for B.S. Degree

Glee Club (4); Y.M.C.A. (4).



David Lindsay Struthers

Wilmington, N. C.

Candidate for A.B. Degree

Gordon Sefton Stevens
Smithfield, N. C.

Candidate for A.B. Degree

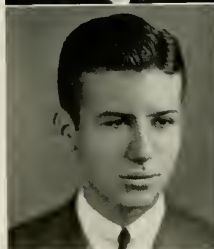

Sylvia B. Sundstrom

Corning, N. Y.

Candidate for A.B. Degree

William Guiles Stigelman, Jr.
Rocky Mount, N. C.

Σ Φ Ε

Candidate for B.S. Degree



Charles Gerstley Sunstein
Elkins Park, Pa.

Z B T

Candidate for B.S. Degree

Wrestling, Manager (4).

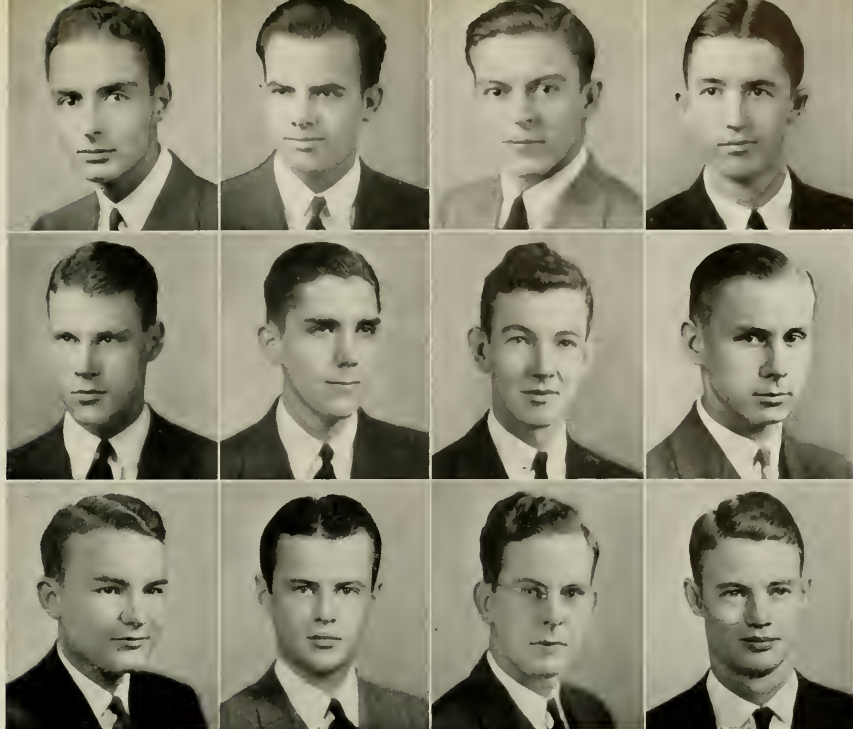

Marshall E. Suther, Jr.
Wilmington, N. C.

Candidate for A.B. Degree

Fred I. Sutton, Jr.
Kinston, N. C.

Candidate for A.B. Degree

Buccaneer (1, 2, 3, 4); Daily
Tar Heel (1, 2, 3); Wrestling
(1, 2); YACKETY YACK (1,
2, 3).

James Edward Sutton
Pennsgrove, N. J.

Candidate for A.B. Degree

Willis A. Sutton, Jr.
Atlanta, Ga.

Σ Φ Α Κ Δ

Candidate for A.B. Degree

Carolino Political Union (2),
Glee Club (2); Interfraternity
Council (1); Phi Assembly
(2); Y.M.C.A.

Humphrey H. Swift, III
Milton, Mass.

Δ Ψ

Candidate for A.B. Degree

Glee Club (1, 2, 3, 4); Inter-
fraternity Council (3); Cross
Country (1); Trock (1, 2).

James L. Talton
Smithfield, N. C.

Candidate for B.S. Degree

Kenneth S. Tanner, Jr.
Rutherfordton, N. C.

Σ Δ Ε Α Ε Δ Φ Β Κ

Candidate for A.B. Degree

Amphoterogen; Gimghoul;
Sheiks; Y.M.C.A.

Charles Graham Tart
Newton Grove, N. C.

Candidate for A.B. Degree

James Marion Tayloe
Aulander, N. C.

Candidate for B.S. Degree

James Alexander Taylor
Oxford, N. C.

Φ Β Κ

Candidate for A.B. Degree

Interdormitory Council (4).

Kenneth Pollard Taylor
Washington, D. C.

Candidate for B.S. Degree

Tom Northington Taylor
Oxford, N. C.

Candidate for B.S. Degree

S E N I O R

C L A S S



William Goldston Teague

Siler City, N. C.

Candidate for B.S. Degree



Hassell Thigpen

Tarboro, N. C.

Candidate for A.B. Degree

Henry Theodarie Terry, Jr.

Pamplin, Va.

Candidate for A.B. Degree

Daily Tar Heel (1, 2); Phi Assembly (1, 2, 3, 4); YACKETY YACK (1); Y.M.C.A. (1, 2).

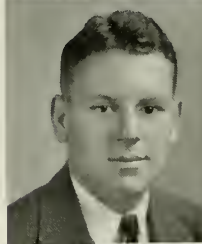

Horry Vaine Thompson

Rich Square, N. C.

A X Σ

Candidate for B.S. Degree

John Walter Thibaut

Marion, Ohio

Candidate for A.B. Degree

Carolina Magazine (2, 3)

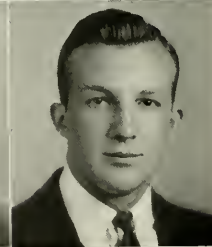

John Cleveland Thompson

Saluda, N. C.

Candidate for B.S. Degree

Cornelia Lee Thigpen

Rocky Mount, N. C.

Π Β Φ

Candidate for A.B. Degree

Glee Club; Phi Assembly; Y.W.C.A.

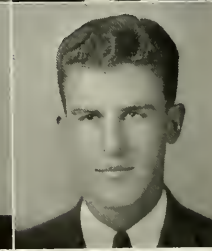

Paul Hewitt Thompson

Wadesboro, N. C.

Candidate for B.S. Degree

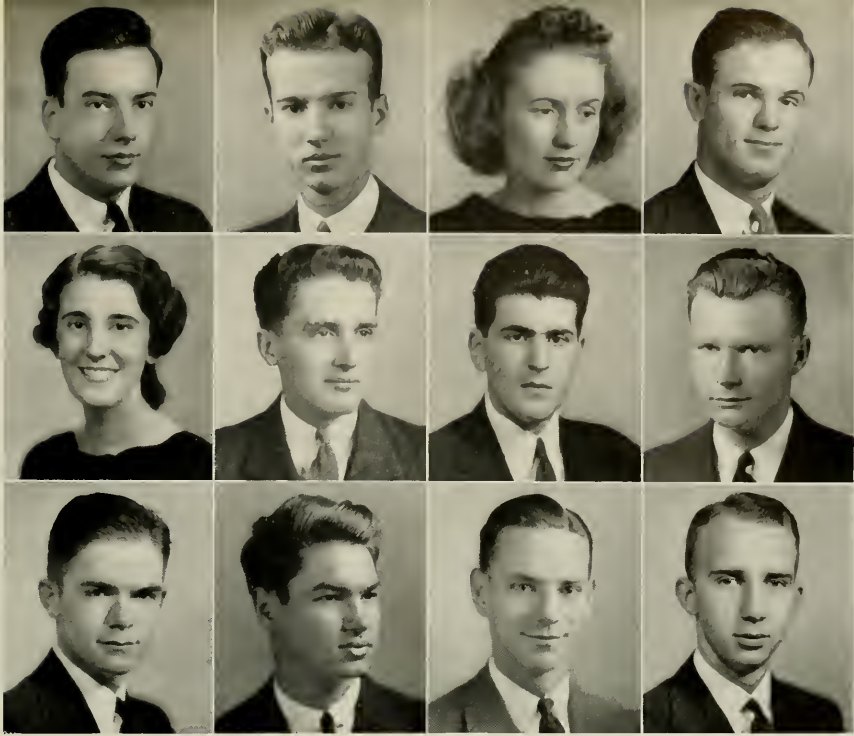

Jack E Thornton
Philadelphia, Pa.

Candidate for B.S. Degree

Junius Wynne Tillery
Halifax, N. C.

Κ Λ Δ Σ Π

Candidate for B.S. Degree

German Club Executive (4);
Class Executive Committee (1,
3); Y.M.C.A.

Rosalyn Tindel
Graceville, Fla.

Χ Ω

Candidate for A.B. Degree

Joseph Robert Tracy
Montclair, N. J.

Φ Κ Σ

Candidate for B.S. Degree

Di Senate (1); Baseball (1, 2,
3, 4); Basketball (1, 2).

Gladys Best Tripp
Ayden, N. C.

Candidate for A.B. Degree

Buccaneer (3, 4); Carolina
Magazine (4); Daily Tar Heel
(3, 4); Glee Club (3, 4); Y
W.C.A. (3, 4); YACKETY
YACK (3, 4).

Henry Alan Truex
Verona, N. J.

Φ Κ Σ

Candidate for B.S. Degree

Interfraternity Council (3, 4);
University Club; Class Execu-
tive Committee (1, 4).

Frederick Lionel Tunick
Brooklyn, N. Y.

Δ Φ Λ

Candidate for A.B. Degree

Interdormitory Council (1).

Linwood Jones Tunnell
Swan Quarter, N. C.

Candidate for B.S. Degree

Interdormitory Council (4);
Senior Executive Committee.

Winford H. Turlington
Clinton, N. C.

Candidate for A.B. Degree

Phi Assembly; Y.M.C.A.

Eugene Alfred Turner, Jr.
Tryon, N. C.

Φ Μ Α

Candidate for A.B. Degree

Glee Club (1, 2, 3, 4); Play-
makers (2); Track (1, 2, 3);
Swimming (4); Y.M.C.A. (1,
2, 3, 4).

Harvey Blair Tyndall
Kinston, N. C.

Δ Σ Π

Candidate for B.S. Degree

Wingate Boushall Upton
Belcross, N. C.

Candidate for B.S. Degree

Interdormitory Council (3),
Treasurer (4).

S E N I O R

C L A S S



Richard Alexander Urquhart
Woodvale, N. C.

ΚΑ ΒΓΣ ΦΒΚ

Candidate for B.S. Degree

13 Club.

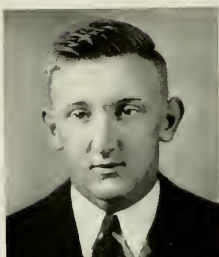

Charles Frank Vilbrandt
Blocksburg, Va.

ΦΒΚ ΑΧΣ ΔΦΛ

Candidate for B.S. Degree

Interdormitory Council (4).

Marvin Bright Utley, Jr.
Chapel Hill, N. C.

ΦΚΣ

Candidate for B.S. Degree

Carolina Magazine (2), Assistant
Business Manager (3); Daily Tar
Heel (1).

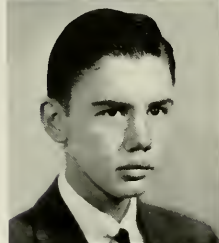

Elizabeth Wahrenberger

Conroe, Texas

Candidate for A.B. Degree

Stanley Howard VanCise
Summit, N. J.

Candidate for B.S. Degree

Baseball (3); Tennis (1, 2, 4).

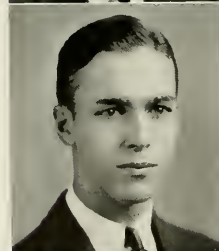

Frank Hart Wakeley
South Orange, N. J.

ZΨ ΦΒΚ ΒΓΣ

Candidate for B.S. Degree

Gorgan's Head; Monogram Club; Cross
Country (1, 2, 3, 4); Track (1, 2, 3,
4); Class Officer, Treasurer (4).

Earl Stanford Vann
Murfreesboro, N. C.

Candidate for B.S. Degree

Interdormitory Council (2, 3).

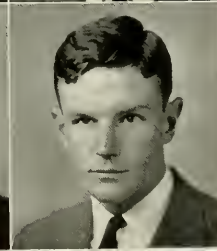
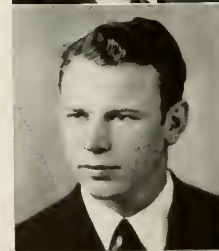

Charles Paddock Wales, Jr.
Edenton, N. C.

ΣΝ

Candidate for B.S. Degree

Gral; Interdormitory Council (1, 2,
3), Vice President (4); University
Club; University Dance Committee
(3, 4).

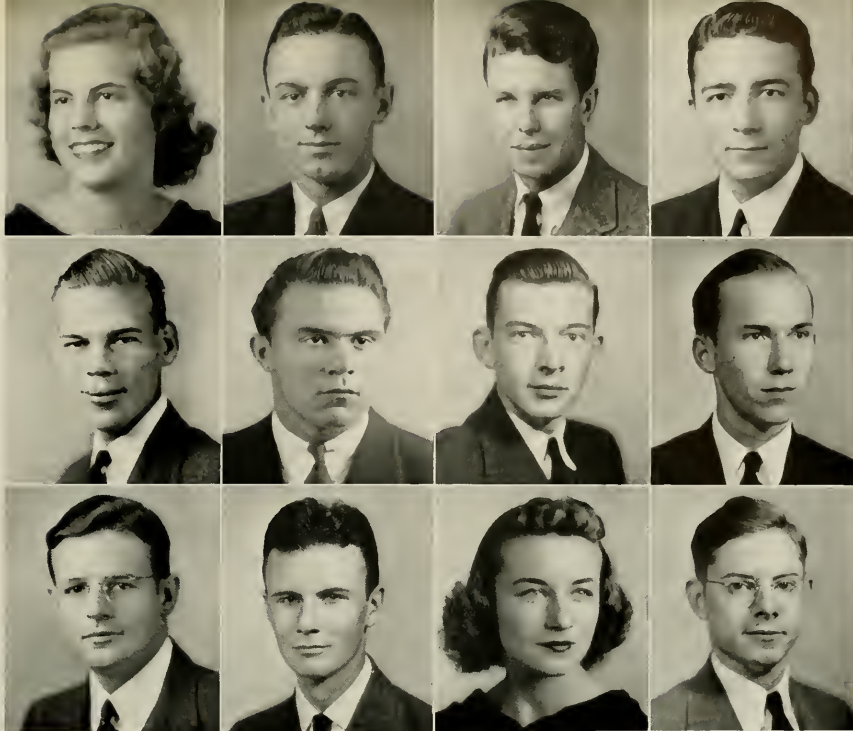

Dorothy Louise Walker
Ahoskie, N. C.

Π Β Φ

Candidate for A.B. Degree

Di Senate (3, 4); Y.W.C.A. (3, 4).

Thomas Marsh Ward
Ocean Grove, N. J.

Candidate for A.B. Degree

George David Watson
Norwood, Pa.

Β Θ Π

Candidate for B.S. Degree

Menter H. Waynick, Jr
Greensboro, N. C.

Φ Μ Α

Candidate for A.B. Degree

Bond (1, 2, 3, 4).

William Rhodes Weaver
Chapel Hill, N. C.

Candidate for A.B. Degree

Robert Weinberger
Brooklyn, N. Y.

Candidate for B.S. Degree

Boxing (1); Football (1); Track (1, 2, 3, 4).

Joe Linn Wertz
Landis, N. C.

Candidate for A.B. Degree

James Leslie Wharton
Goldsboro, N. C.

Φ Μ Α

Candidate for B.S. Degree

Band (1, 2, 3, 4); Daily Tar Heel (1); Y.M.C.A. (1, 2, 4).

John Ruffin Wheless
Spring Hope, N. C.

Candidate for A.B. Degree

Interdormitory Council (2, 4).

William White Whitley
Burlington, N. C.

Candidate for A.B. Degree

Glee Club (1, 2, 3, 4); Wrestling (2).

Claire Delano Whitmore
New Rochelle, N. Y.

Χ Ω Α Κ Γ

Candidate for A.B. Degree

Phi Assembly (3); YACKETY YACK (3, 4); Y.W.C.A. (3, 4); Class Executive Committee (4).

Raymond J. Wildman
Parmele, N. C.

Candidate for B.S. Degree

S E N I O R

C L A S S



Louis George Wilkins
Edenton, N. C.

Candidate for B.S. Degree

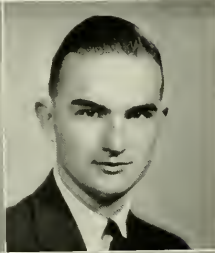

George Thomas Williams
Clinton, N. C.

Candidate for A.B., LL.B. Degree

Harry E. Wilkinson, Jr.
Charlotte, N. C.

Σ A E

Candidate for B.S. Degree

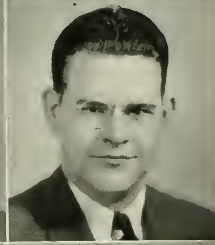

Woodrow Wade Williams
Asheville, N. C.

Candidate for B.S. Degree

Franklin Simmons Williams
Pollockville, N. C.

Candidate for A.B. Degree

YMCA



Edgar Allen Williamson, Jr.
Durham, N. C.

Candidate for B.S. Degree

Football (2); Wrestling (1).

George Melvin Williams, Jr.
Elizabeth City, N. C.

Candidate for B.S. Degree

Interdormitory Council (2); Class Officer, Secretary (3); University Club.

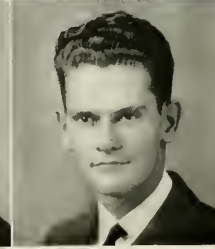
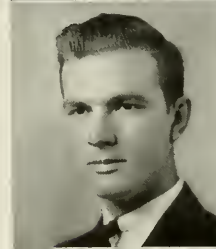

Thomas Grace Willis
Washington, N. C.

Candidate for B.S. Degree

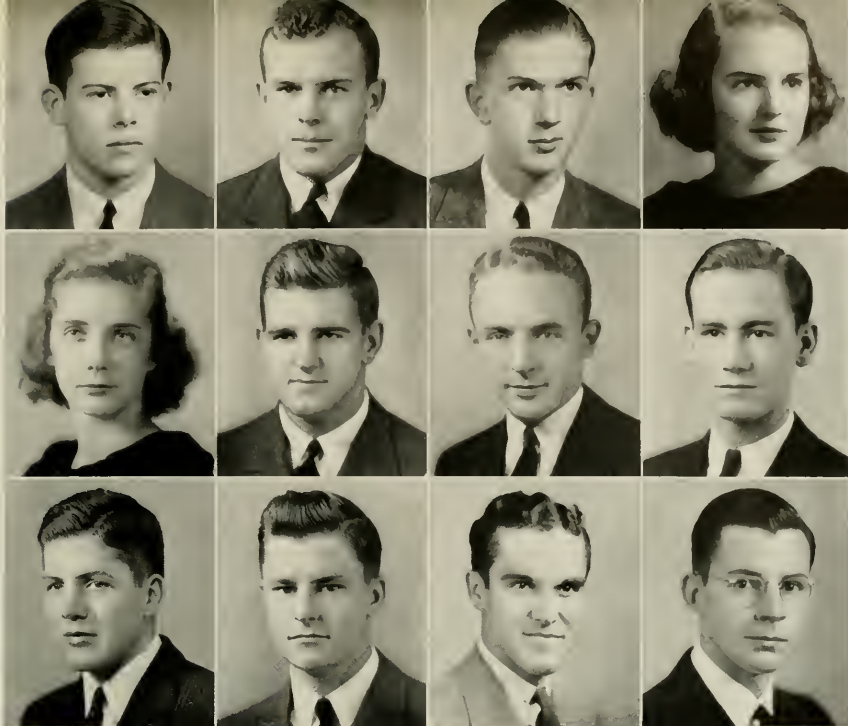

Peter Thomas Wilson, Jr
Winston-Salem, N. C.

Σ A E

Candidate for B.S. Degree

John W. Winborne, Jr
Marion, N. C.

Δ K E

Candidate for B.S. Degree

Bulls; University Dance Committee (1); Football (1, 2, 3); Y.M.C.A. (1, 2, 3, 4).

Edward Cyrus Winslow
Tarboro, N. C.

Candidate for B.S. Degree

Mary Wood Winslow
Rocky Mount, N. C.

Candidate for A.B. Degree

Elsa Smedes Winters
Washington, D. C.

Π Β Φ

Candidate for A.B. Degree

Fencing (3, 4); Y.W.C.A. (3, 4).

James Leake Woodson
Salisbury, N. C.

Δ K E

Candidate for A.B. Degree

Bulls; Groll; Monogram Club; Football (1, 2, 3, 4); Track (1, 2, 3, 4); Wrestling (1, 2, 3, 4).

William Holladay Worth
Raleigh, N. C.

Σ A E

Candidate for B.S. Degree

German Club Executive.

Samuel Wright
Lawndale, N. C.

Φ Β Κ A K K

Candidate for B.S. Degree

Rutherford Nance Yeates
Birmingham, Ala.

Σ A E

Candidate for B.S. Degree

Class Officer, Secretary (1); YACKETY YACK (1, 2), Managing Editor (3), Editor (4).

Harry Clay Yeatman
Columbia, Tenn.

Σ N

Candidate for A.B. Degree

Wrestling (1); Y.M.C.A. (1, 2, 3, 4).

Jacob Loyd Yakeley
Winston-Salem, N. C.

Candidate for A.B. Degree

Arthur William Ziegler
Mount Airy, N. C.

Candidate for A.B. Degree

Glee Club (1); Interdormitory Council (3).

The Junior Class is beginning the last lap in its four year career at the University. Our three years have been and will be of inestimable benefit to every member of the class. They have been the most fruitful and the happiest years of our lives.

In this distinguished seat of learning we have had the most complete educational advantages with which, combined with the policy of liberalism promulgated by the University, we have broadened the scope of our mind and enhanced our usefulness.

Upon entering the University as a freshman one soon becomes permeated with that intangible spirit which has been held so dear to Carolina men. Each of us has become a part of that spirit and close union. We are looking forward to the future with eager anticipation, but at the same time with regret at the thought of leaving. It is our hope that before the culmination of our college career we may make some definite contribution toward the University's progress.

We are justly proud of our class as a unit and of its individual members in curricula as well as extra-curricula activities. We are proud of our Alma Mater, of our faculty, and of our student body—these are a source of constant inspiration to us.

May we during the coming year continue this progress so well begun, and in the years to come ever be a credit to ourselves and to this great institution.

CHARLES E. WOOD, III.

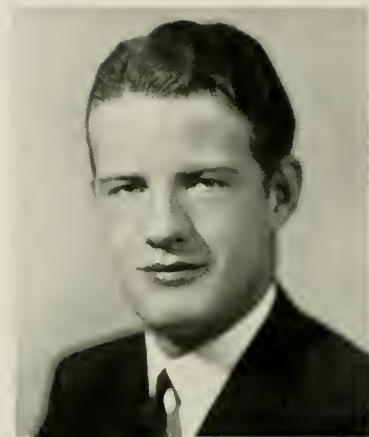

CHARLES EDWARD WOOD, III
PRESIDENT

CLASS OF 1940

JUNIOR CLASS

OFFICERS

CHARLES EDWARD WOOD, III.....President
JAMES EBANS DAVIS.....Vice President
JOHN MALCOLM NISBET.....Secretary
BENNY HASKIN HUNTER.....Treasurer
JACK PHIFER FAIRLEY, Student Council Representative

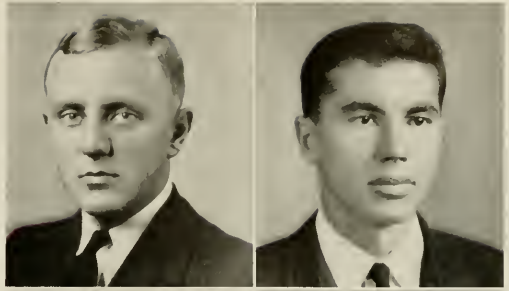

COMMITTEE CHAIRMEN

ROBERT ALDERMAN McLEMORE, Executive Committee
LOUIS STUART FICKLEN.....Dance Committee

HONOR COUNCIL

WILLIAM GEORGE ANDERSON
WILLIAM RENNIE BLALOCK
JACK PHIFER FAIRLEY
LOUIS STUART FICKLEN
THOMAS SAMSON ROYSTER
CHARLES EDWARD WOOD, III

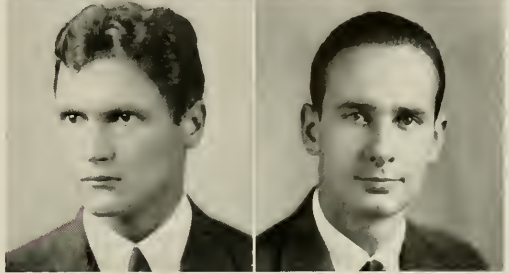

DAVIS
HUNTER

NISBET
FAIRLEY



FICKLEN, BLALOCK, ANDERSON, FAIRLEY, WOOD, ROYSTER

JUNIOR CLASS

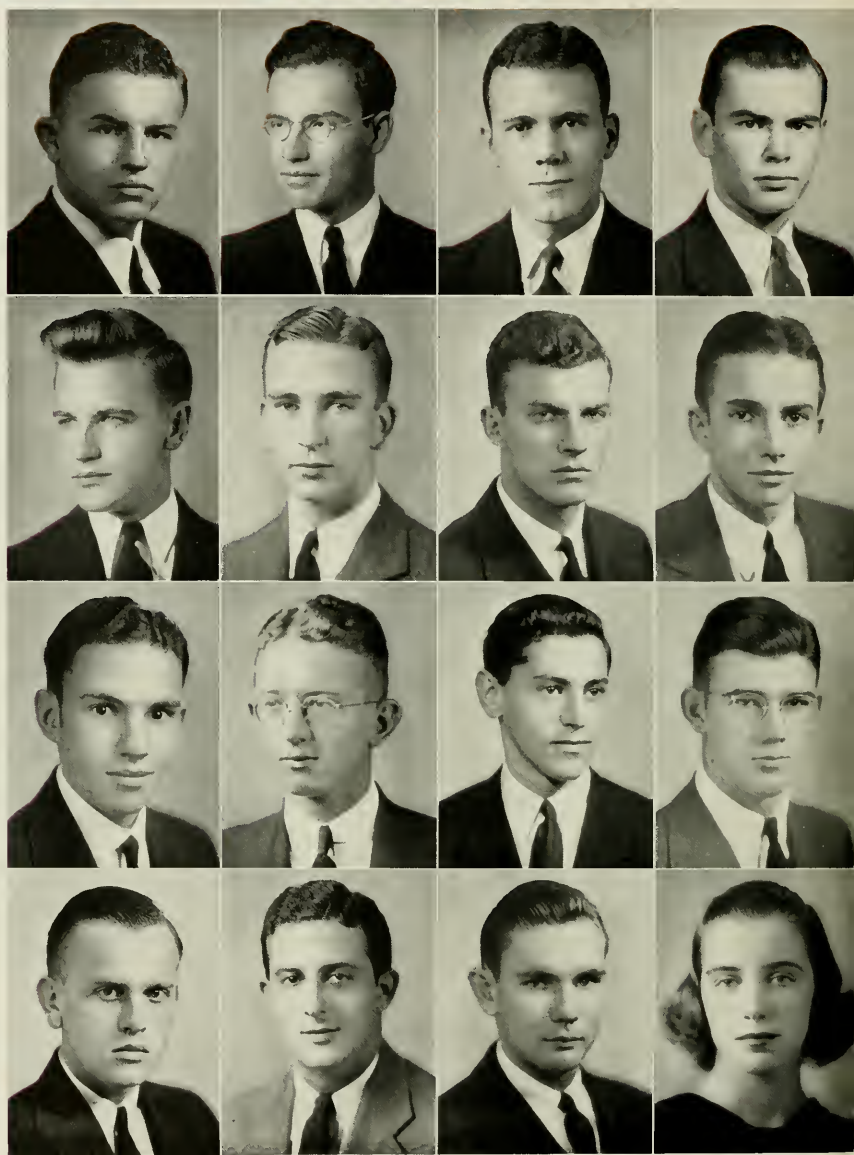

| | | | |
|---|--|--|--|
| Harry West Abbitt, Jr. Wilson, N. C. | Paul Augustus Alford Raleigh, N. C. | William George Anderson Charlotte, N. C. Z Ψ | James Ruffin Bailey Raleigh, N. C. Π Κ Α |
| Donald G. Ackerman Elizabeth, N. J. X Ψ | Henry Liles Allen Wadesboro, N. C. Κ Α | George S. Attmore Washington, N. C. Π Κ Α | Millard Thomas Bailey Rocky Mount, N. C. |
| George Charles Aid Tryon, N. C. Α Χ Σ | William A. Allen, Jr. Kingston, N. C. | David Bady Brooklyn, N. Y. | Robert Kennard Barber Asheville, N. C. |
| Samuel Henry Akers Roonoke Rapids, N. C. | Ralph Alperin Petersburg, Va. Τ Ε Φ | Isaac Mayo Bailey, Jr. Raleigh, N. C. Π Κ Α | Lois Barnes Lancaster, Pa. Χ Ω |

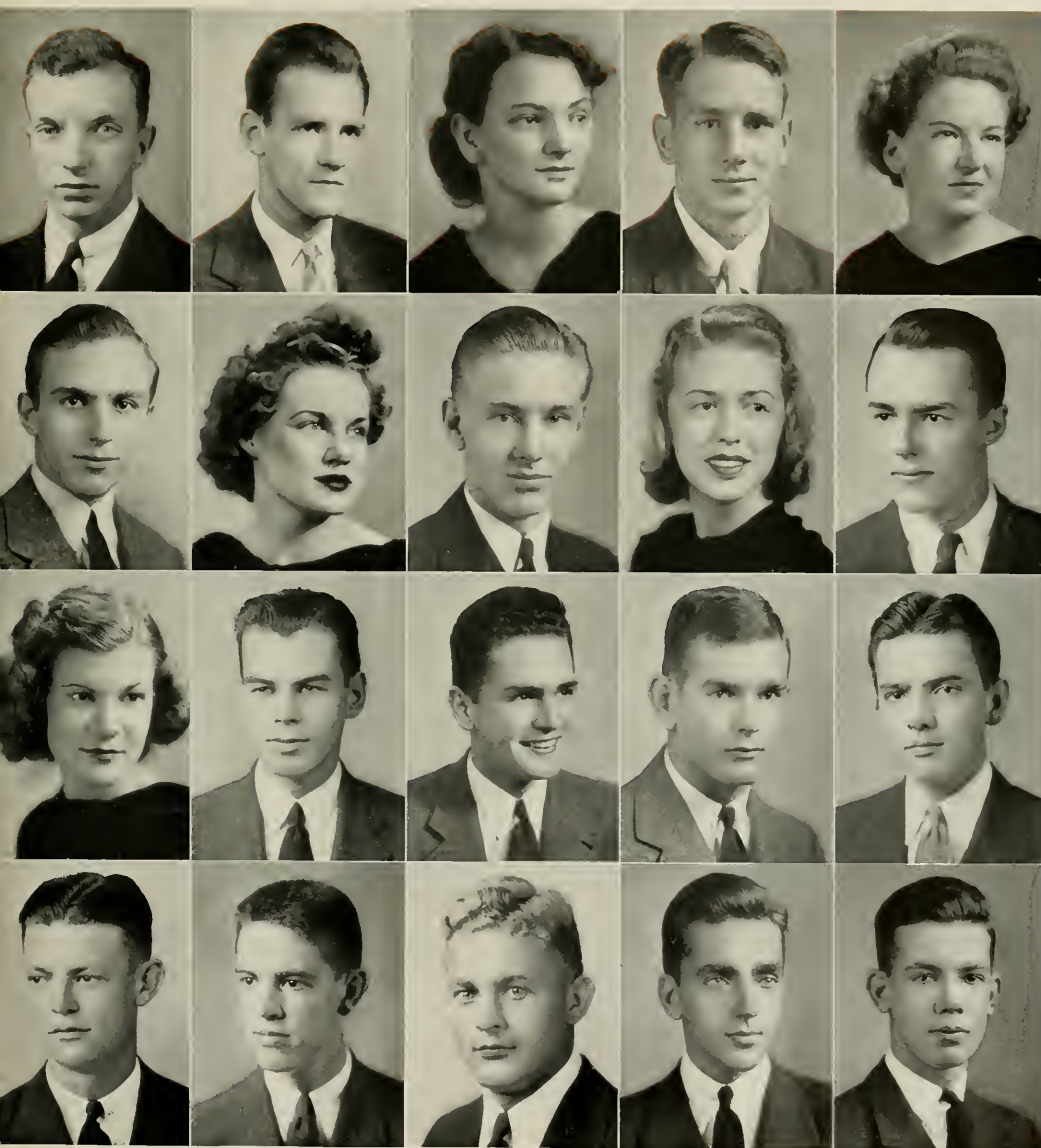

Henry DeWitt Barnett
White Plains, N. Y.

Nicholas Aston Beadles
Asheville, N. C.
Σ X

Mary Martha Bennett
Asheville, N. C.

Walter S. Blackmer, III
Salisbury, N. C.
Σ X

Barbara Olive Bloxam
Raleigh, N. C.

Leonard Bernard Baron
New York, N. Y.
T E Φ

Mary Amelia Beard
Stoten Island, N. Y.

Atlas Devon Benton
Porkersburg, N. C.

Elizabeth Shearer Blair
Thomasville, N. C.
X Ω

Joseph Boak, III
Summit, N. J.

Mary Sara Barrett
Durham, N. C.

John Williamson Bell
Washington, D. C.
Δ Ψ

Fred Berdan
Glen Ridge, N. J.
Φ K Σ

William Rennie Blalock
Charlotte, N. C.
Z Ψ

Oscar W. Bolick, Jr.
Conover, N. C.
Φ K Σ

James William Batten
Selma, N. C.

Edmund DeBerry Bennett
Asheville, N. C.

Dante Alighieri Berim
Durham, N. C.

Allan Ira Blaam
Brooklyn, N. Y.
Δ Φ Α

John Hare Bonner, Jr.
Washington, N. C.

JUNIOR CLASS

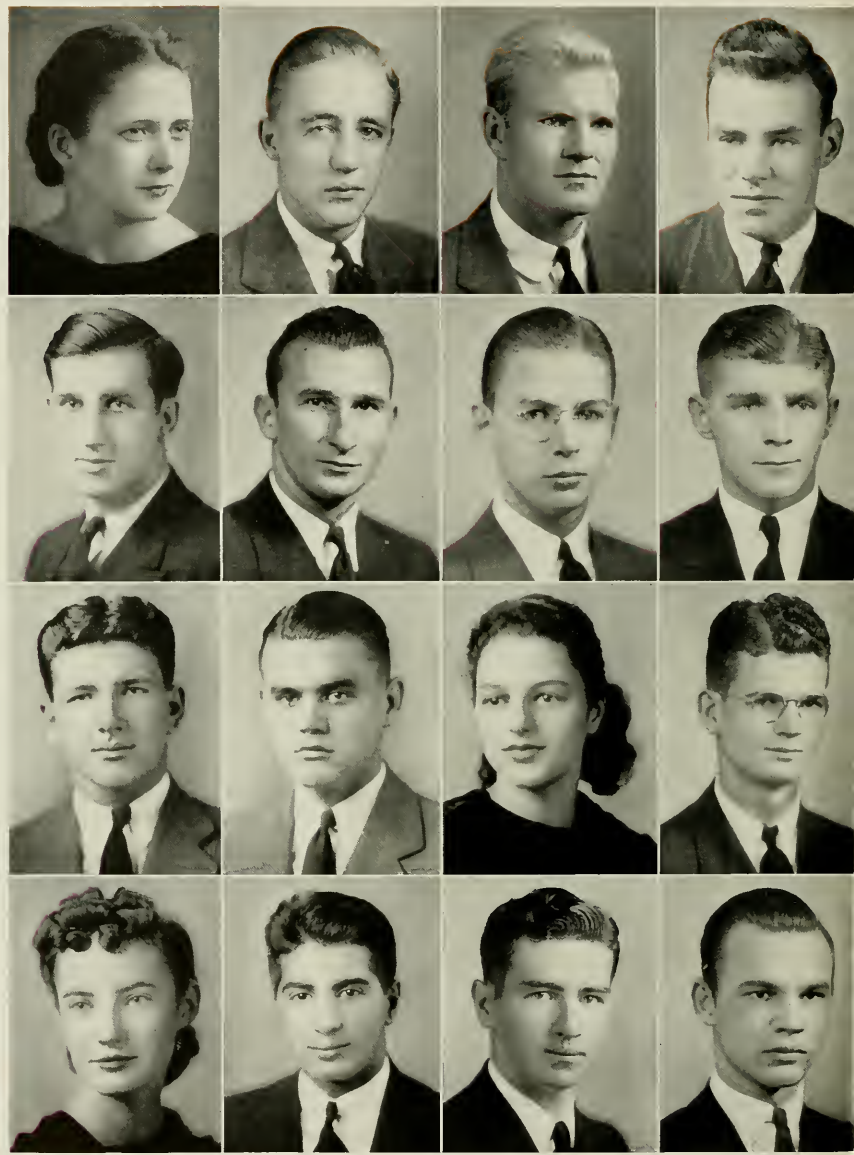

| | | | |
|--|--|---|---|
| Sara Elizabeth Bowles Spencer, N. C. | Darwin Hudson Boyd Savannah, Ga. Σ A E | Joseph M. Brantley, Jr. Greensboro, N. C. B Θ Π | James Robert Brill Jamestown, N. Y. |
| Dave Harry Bowman Plainfield, N. J. | James Marion Boykin Torboro, N. C. | Robert Sumter Brawley Gastonia, N. C. | Albert Mitchell Britt Warsaw, N. C. |
| Joseph O. Bowman, Jr. Wadesboro, N. C. | Thomas Newton Brafford Rocky Mount, N. C. | Jean Breckenridge Chapel Hill, N. C. | Gary Isham Britt Four Oaks, N. C. |
| Mary Erdene Bowman Mount Airy, N. C. Χ Ω | Albert Arthur Branca Mantclair, N. J. | John Hilery Briggs, Jr. Lexington, N. C. | John Gay Britt Goldsboro, N. C. Α Τ Ω |

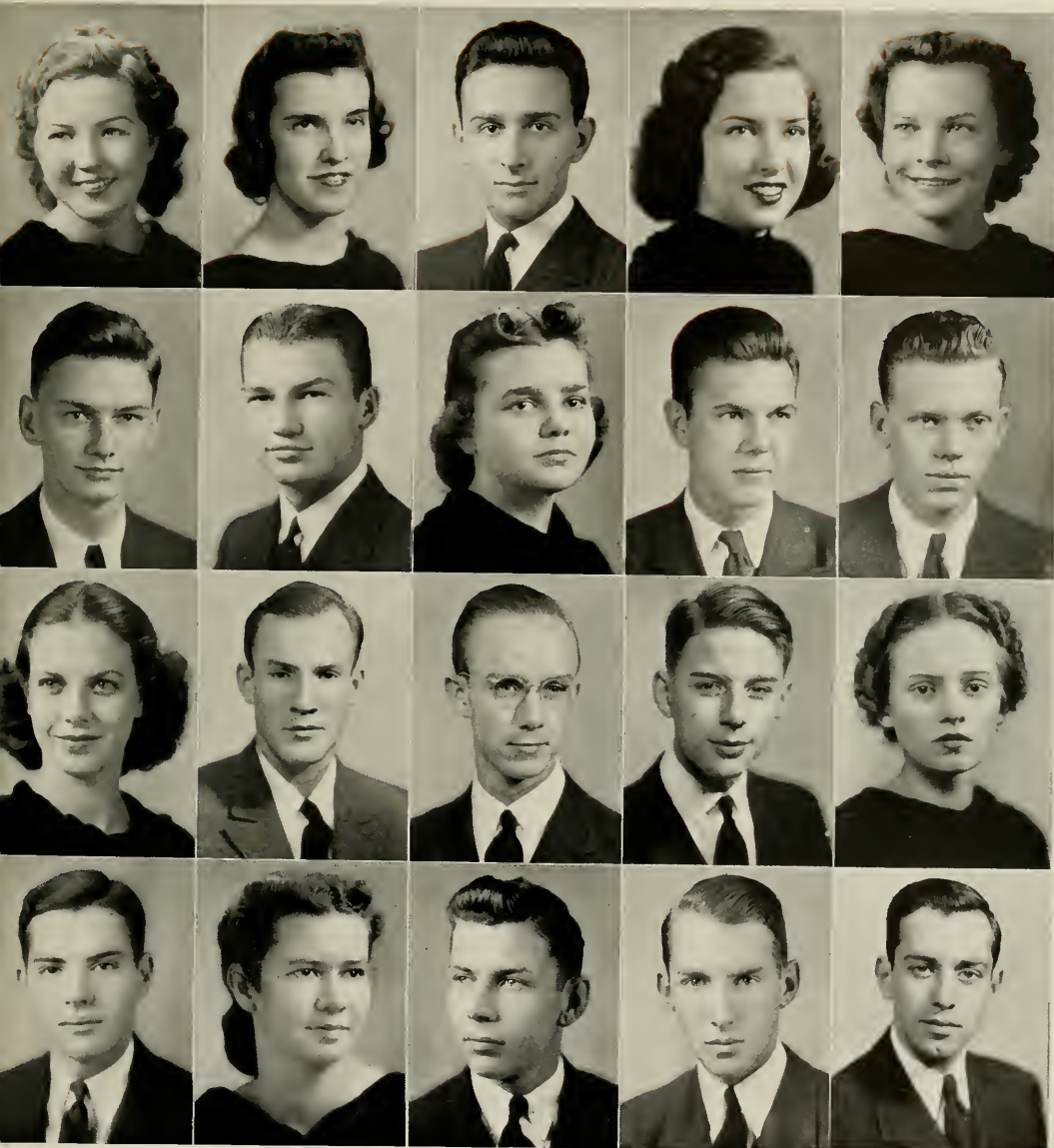

Mary Jean Bronson
Durham, N. C.

Nancy Porter Brown
Charlotte, N. C.

Alfred Buck
Uniontown, Pa.
T E Φ

Barbara F. Burroughs
Hoboken, N. J.

Frances L. Caldwell
Chapel Hill, N. C.

Allan Brown
Chapel Hill, N. C.

Robert F. Brown, Jr.
Shelby, N. C.

Mary Blandford Burgess
Spruce Pine, N. C.

Joseph John Burton
Greensboro, N. C.

Lan Harrill Caldwell
Cramerton, N. C.

Loise McGowin Brown
Andalusia, Ala.
X Ω

William Youland Bryan
Henderson, N. C.
Σ X Δ Σ II

Walton Peter Burkheimer
Wilmington, N. C.

John Busby
Salisbury, N. C.

Phyllis Jane Campbell
Chapel Hill, N. C.
II B Φ

Lumphrey Butler Brown
Goldsboro, N. C.
X Ψ

Anne Buchan
Henderson, N. C.

Bob Oliver Burns
Fairmont, N. C.

William Medearis Butler
Winston-Salem, N. C.
B Θ II

Corbett Carlton Cannon
Roanoke Rapids, N. C.
II K A

JUNIOR CLASS

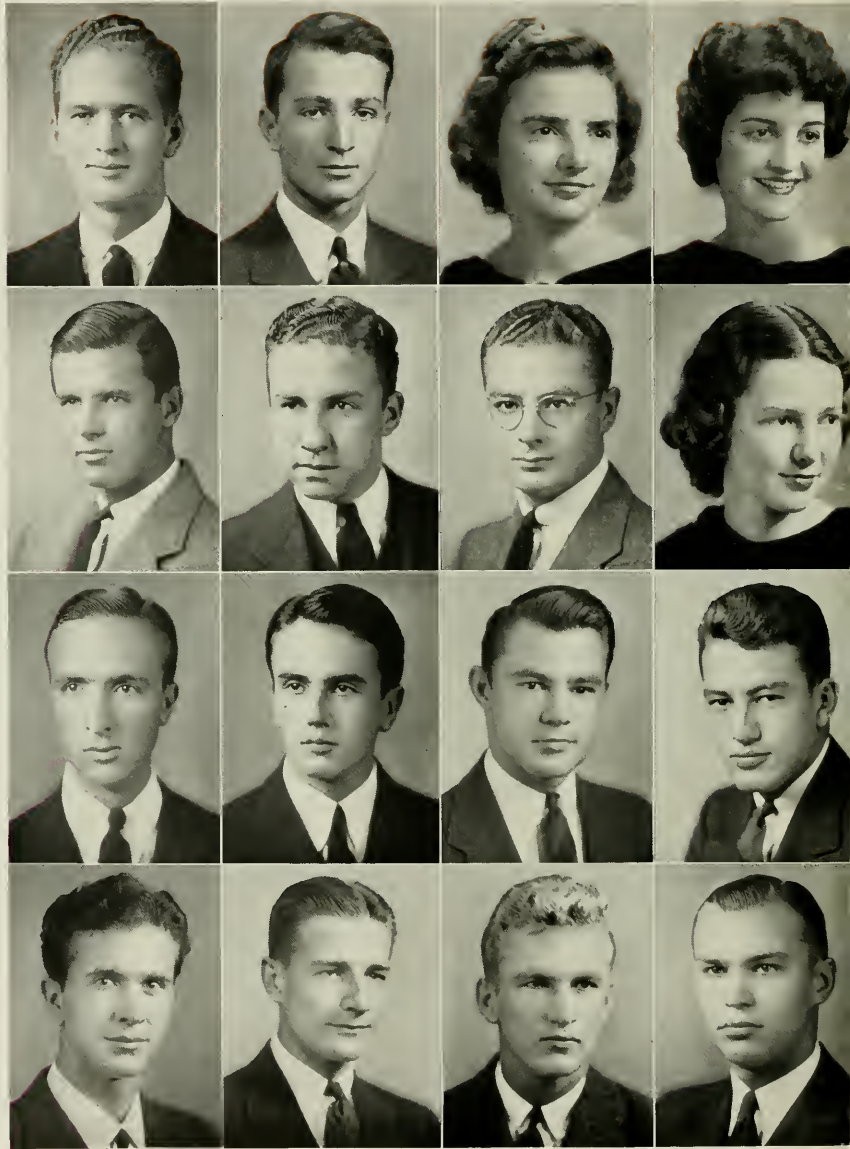

Willis Thomas Carpenter
Durham, N. C.
Α Τ Ω Φ Μ Α

Sam Tim Carter
Washington, N. C.

Betsey Chinn Clark
Elliott City, Md.

Mary Janice Cobb
Kinston, N. C.
Π Β Φ

Albert Gallatin Carr
Durham, N. C.
Ζ Ψ

James Moseley Chesnutt
Clinton, N. C.

Lonnie Onimus Clark, Jr.
Tarboro, N. C.
Φ Γ Δ

Dorothy Jane Coble
Raleigh, N. C.

George Watts Carr
Durham, N. C.
Σ Α Ε

James Richard Chiles
Asheville, N. C.

Roy Edward Clark
Chapel Hill, N. C.

Henry Luther Coble
Greensboro, N. C.
Φ Κ Σ

James Wilburn Carter
Kannapolis, N. C.

William W. Chisholm
Savannah, Ga.
Σ Α Ε

Walter Clark, III
Lincolnton, N. C.
Φ Δ Θ

Julian Baxter Coghill,
Charleston, W. Va.
Κ Σ

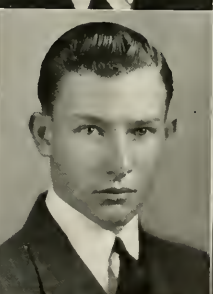
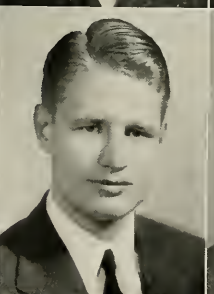
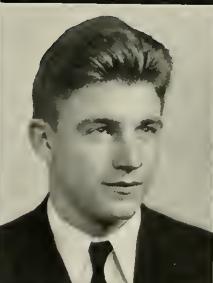
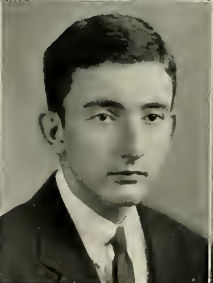
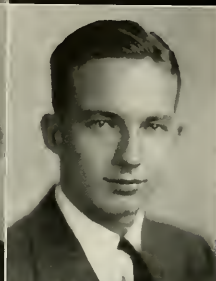
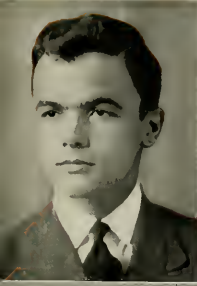

Enser William Cole
Salisbury, N. C.

Melville Fort Corbett
Kinston, N. C.
H B Φ

Robert Harward Council
Raleigh, N. C.

Irvin Dewey Crouse
Thomasville, N. C.

Allen Sherrod Cutts
Augusta, Ga.

Walter Francis Cole
Greensboro, N. C.

James Harold Corey
Rocky Mount, N. C.

Vann Buren Covington
Raleigh, N. C.

Sylvia Burt Cullum
Batesburg, S. C.
X Ω

Howard Melton Davidson
Greensboro, N. C.
Σ X

Wilson Comer
Dobson, N. C.

Robert Bruce Corpening
Granite Falls, N. C.

Robert Martin Cox, Jr.
Winston-Salem, N. C.
Σ A E

Frank Nylan Cuneo
New York, N. Y.

Clifton Bailey Davis
Alexandria, Va.

Alice Louise Conner
Chapel Hill, N. C.

James Corrubia
Asbury Park, N. J.

Jack Anders Crawford
Asheville, N. C.

Ralph Hicks Currin
Hester, N. C.

James Evans Davis
Goldsboro, N. C.
A T Ω

JUNIOR CLASS

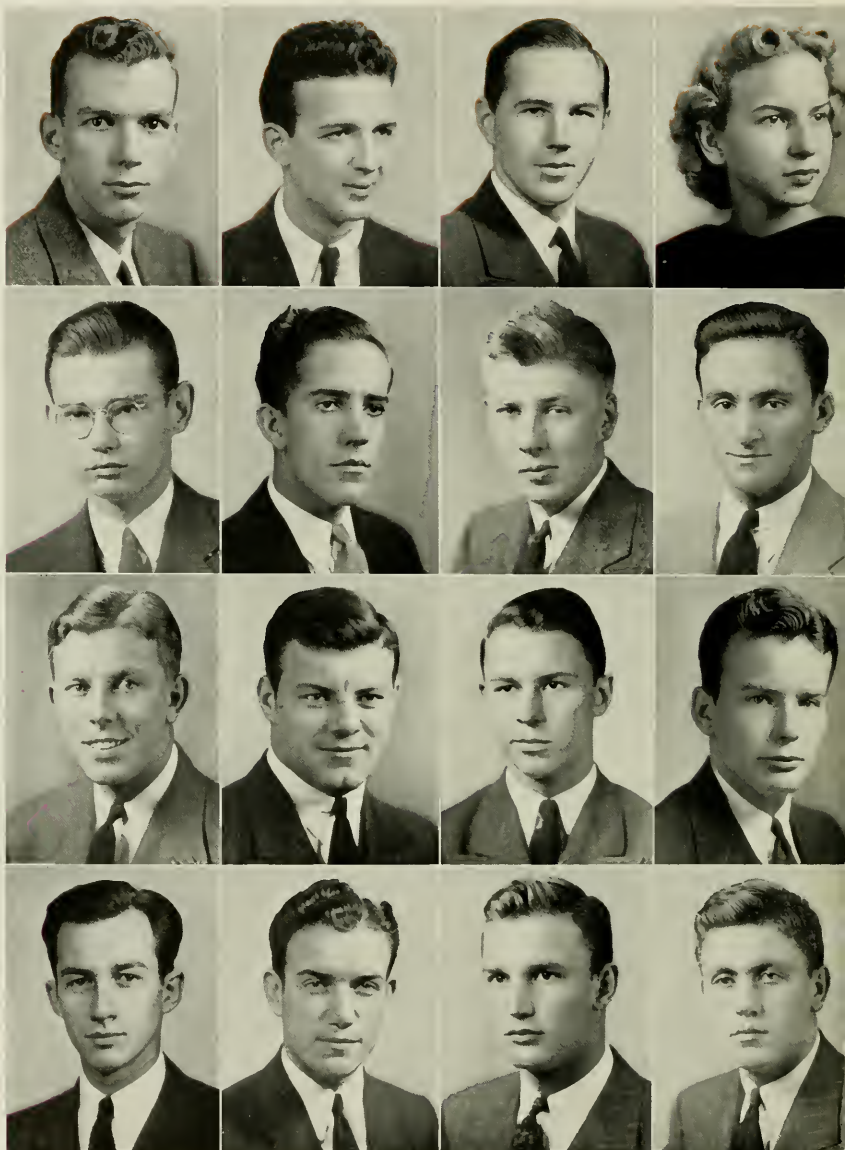

John Lorraine Davis, Jr
Greensboro, N. C.
Σ X

Pierim Francis D'Elia
New London, Conn.

Randolph McLeod Dick
Sumter, S. C.
Δ Ψ

Christine Marie Dobbie
Chapel Hill, N. C.

Platt Walker Davis
Wilmington, N. C.

Lemuel Franklin Dennis
Crisfield, Md.
Σ X

Alvis Barnes Dickson
Raeford, N. C.
Α T Ω

Martin Doniger
Grantwood, N. J.

Courtland W. Dawson
Manross, Va.
Φ K Σ

Daniel Bascho Desich
Lorain, Ohio

Charles Edward Diffendal
High Point, N. C.
Α T Ω

John Nelson Dorsey, Jr
Shelby, N. C.

Robert de Guzman
Cloverack, N. Y.

Forrest Edward Deviney
Lawndale, N. C.

Edward B. Dilworth
Brynmar, Pa.
Δ Ψ

Harry Fleming Driver
Dunn, N. C.



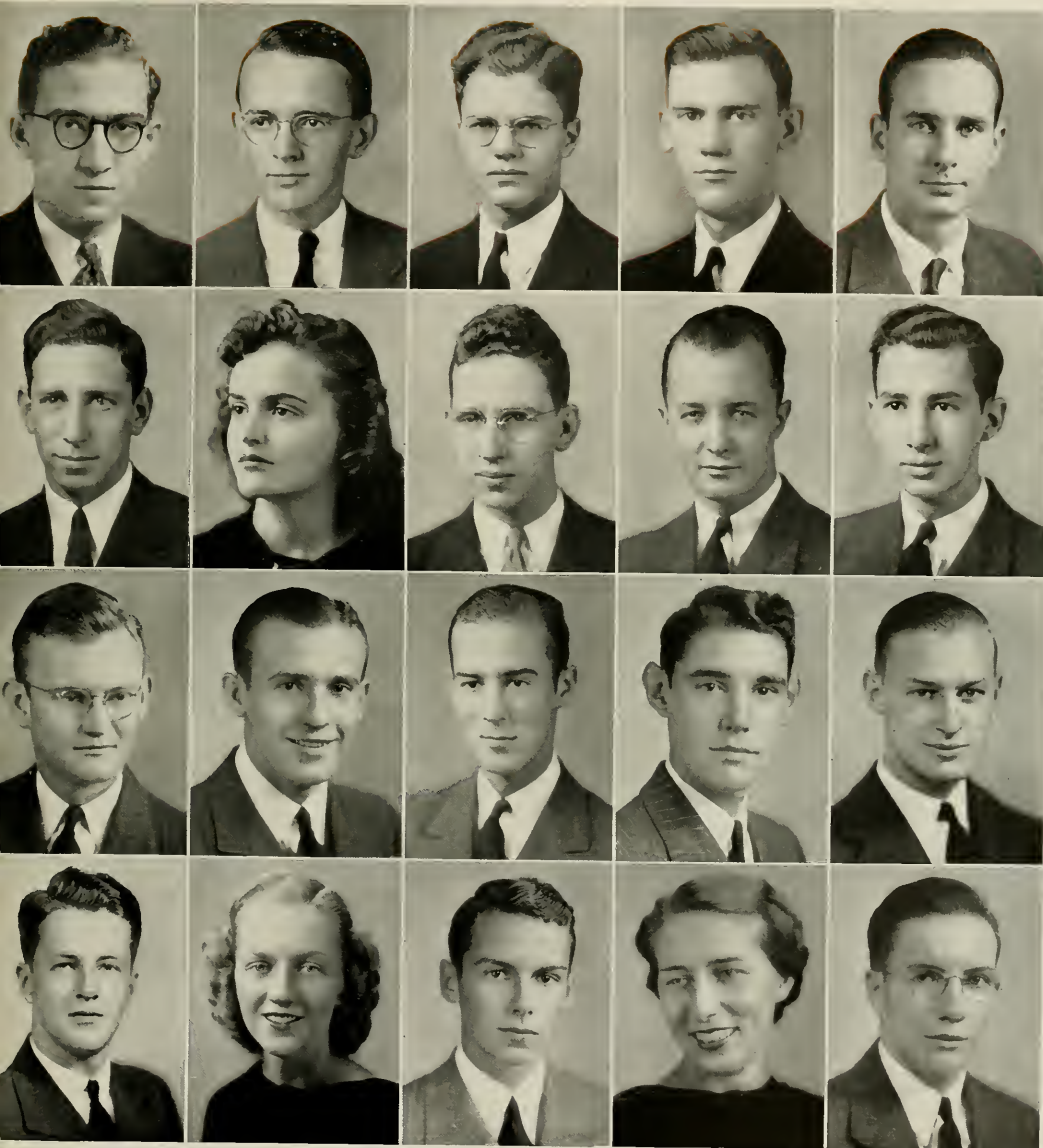

Tram Morris Drucker
Long Island City, N. Y.

William T. Dye, Jr.
Charlotte, N. C.

Charles Henry Edwards
Goldsboro, N. C.

Phil Wray Ellis
Lunday, N. C.

Jack Phifer Fairley
Monroe, N. C.

Murray Don Drucker
New York, N. Y.
Φ Δ

Lucy Cary Easley
Richmond, Va.
Σ Ω

Maurice Edwards
Goldsboro, N. C.
Z B T

Thomas William Ellis, Jr.
Henderson, N. C.

Edward Philip Farish
Penn's Grove, N. J.

Merman Keck DuPree
Angier, N. C.

Olen Cordell Easter
Lexington, N. C.

Cicero Jasper Ellen
Raleigh, N. C.

James Ferrell Ellison
Washington, N. C.
B Θ II

Louis Stuart Ficklen
Greenville, N. C.
Σ X

Hollis Martin Durham
Rondo, N. C.

Lucy Belle Eckles
Hopkinsville, Ky
X Ω

Harvey Carrow Elliott
Washington, N. C.
Φ Γ Δ

Terrell Oliver Everett
Rockingham, N. C.
X Ω

James Ellis Fields, Jr.
Pinehurst, N. C.

JUNIOR CLASS

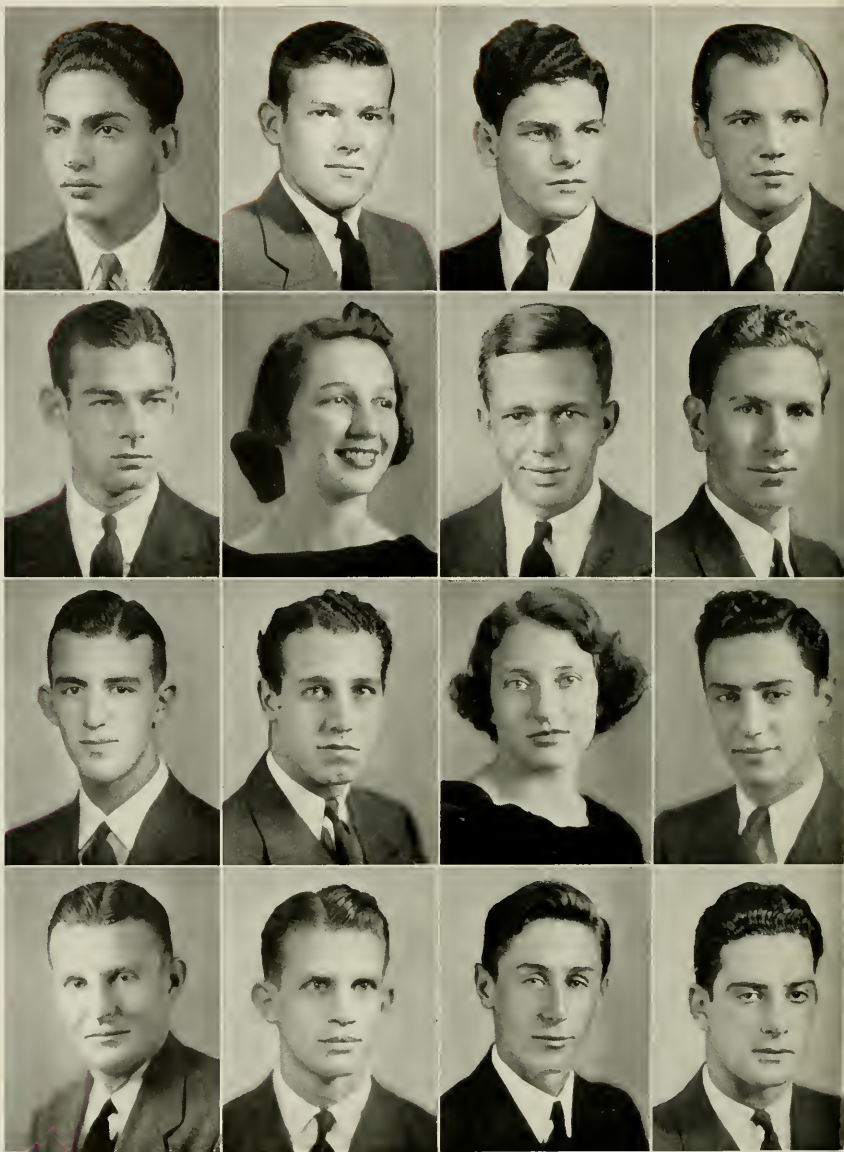

Kenneth James Fishbach
Brooklyn, N. Y.

Archie Don Fountain
Wilmington, N. C.

Richard H. Freudenheim
Brooklyn, N. Y.

Kenneth Gant, Jr.
Raleigh, N. C.
Σ N

Dolphus Taylor Fisher
Rocky Mount, N. C.

Susan Rankin Fountain
Rocky Mount, N. C.
X Ω

Jesse Lamar Fulenwider
Savannah, Ga.
Σ A E

Thomas Harry Gatto
Harmony, N. C.

Robert Norfleet Flaurnoy
Raleigh, N. C.
K Σ

Robert Berliner Frank
Washington, D. C.

Phyllis Ellen Galumbeck
Asheville, N. C.

Jerry Winston Gavce
New York, N. Y.

Ernest Graham Forrest
Winston-Salem, N. C.

Felton Dale Freeman
Chapel Hill, N. C.

Norman John Ganslen
Farmingdale, N. J.
Δ Φ Α

Doniel Geller
Long Beach, N. Y.



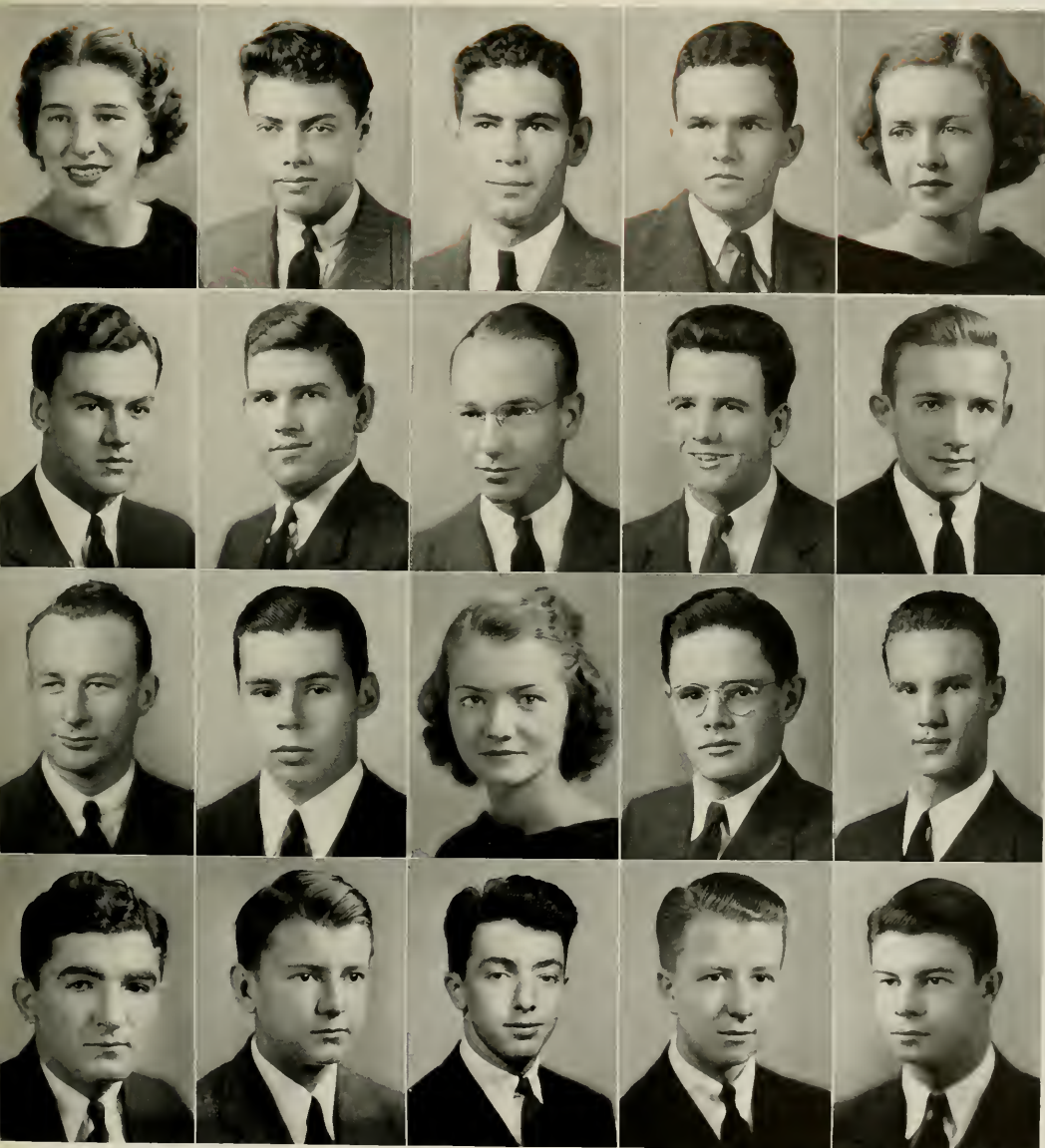

Lisette Avril Gentles
Montclair, N. J.

Charles Baker Giduz
Chapel Hill, N. C.

Aaron Baer Glickberg
Brooklyn, N. Y.

William James Gordon, Jr.
Spray, N. C.

Sarah Clement Griffith
Asheville, N. C.
II B Φ

John Philip George
Mount Airy, N. C.
Φ K Σ

Royal Lee Gilchrist, Jr.
Sanford, N. C.

John Crandall Glover
Winston-Salem, N. C.
Φ Γ Δ

Roger Alpine Grant
Asheville, N. C.

Vonno Lamar Gudger
Asheville, N. C.

Drury Willis Ghegan
Brooklyn, N. Y.
Δ K E

Arthur Donald Gill
Hawthorne, N. J.

Doris Goerch
Raleigh, N. C.

Allen Jones Green
Coolemees, N. C.

Edwin Howard Guion
Waxhaw, N. C.

Nick Gianokos
Hendersonville, N. C.

Francis Gillam
Windsor, N. C.
K A

Joseph Goodman
Brooklyn, N. Y.

Eugene Stuart Gregg
Eutawville, S. C.
Φ Γ Δ

Charles W. Gunter, Jr.
Gastonia, N. C.
K Σ

JUNIOR CLASS

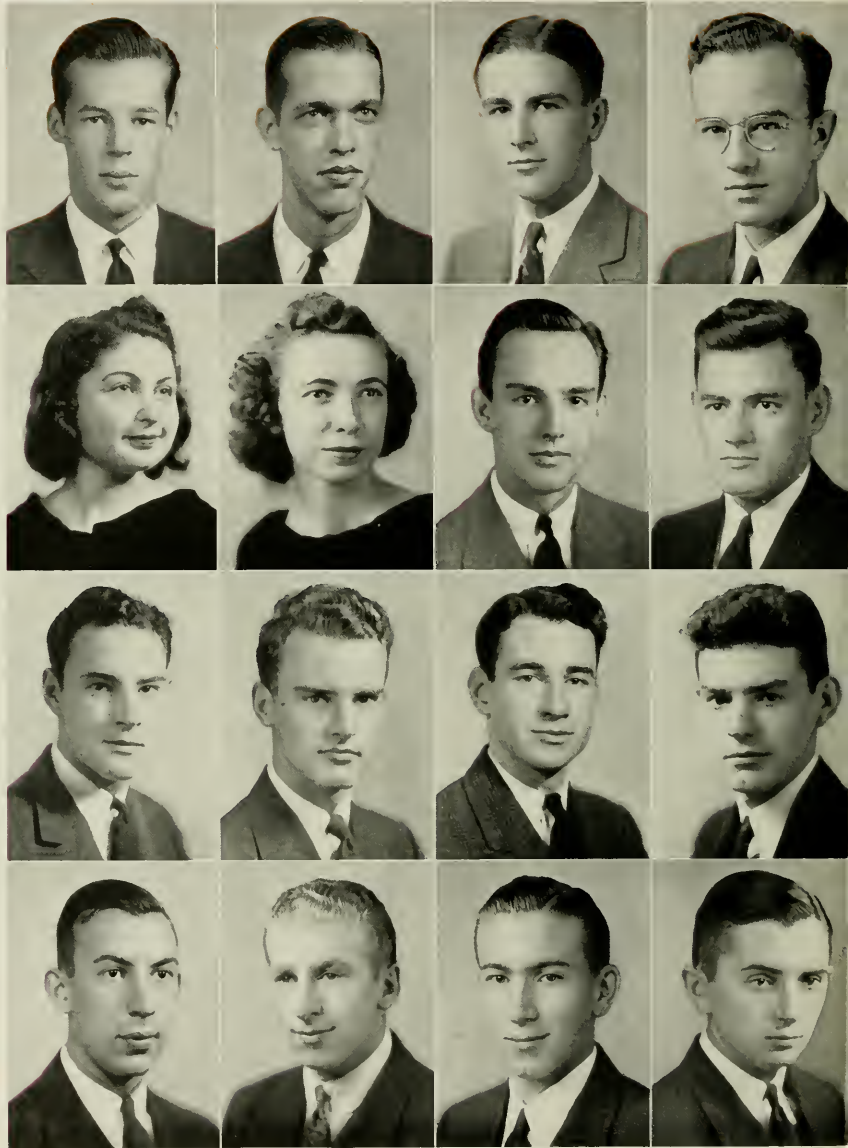

| | | | |
|---|---|--|--|
| Philip Hoghton Gunther New York, N. Y. Φ Κ Σ | John Randolph Hall Augusta, Ga. | James C. Hambright, Jr. Rock Hill, S. C. Κ Σ | William Blount Hardin Washington, N. C. |
| Edith Claire Gutterman Brooklyn, N. Y. | Louise McGwigan Hall Scotland Neck, N. C. Π Β Φ | Bruce Hamilton South Orange, N. J. Ζ Ψ | Frederick Thornett Har Richmond, Va. |
| Alonzo Cleveland Hall Greensboro, N. C. Β Θ Π | John Roderick Hallum Pickens, S. C. | Lewis P. Hamlin, Jr. Brevard, N. C. | Martin Luther Harmo Kings Mountain, N. C. |
| Burwell Freeman Hall, Jr Asheville, N. C. | Bertram C. Halperin New York, N. Y. Τ Ε Φ | Altan Blanton Hamrick Lattimore, N. C. | George David Harrelso Cherryville, N. C. |

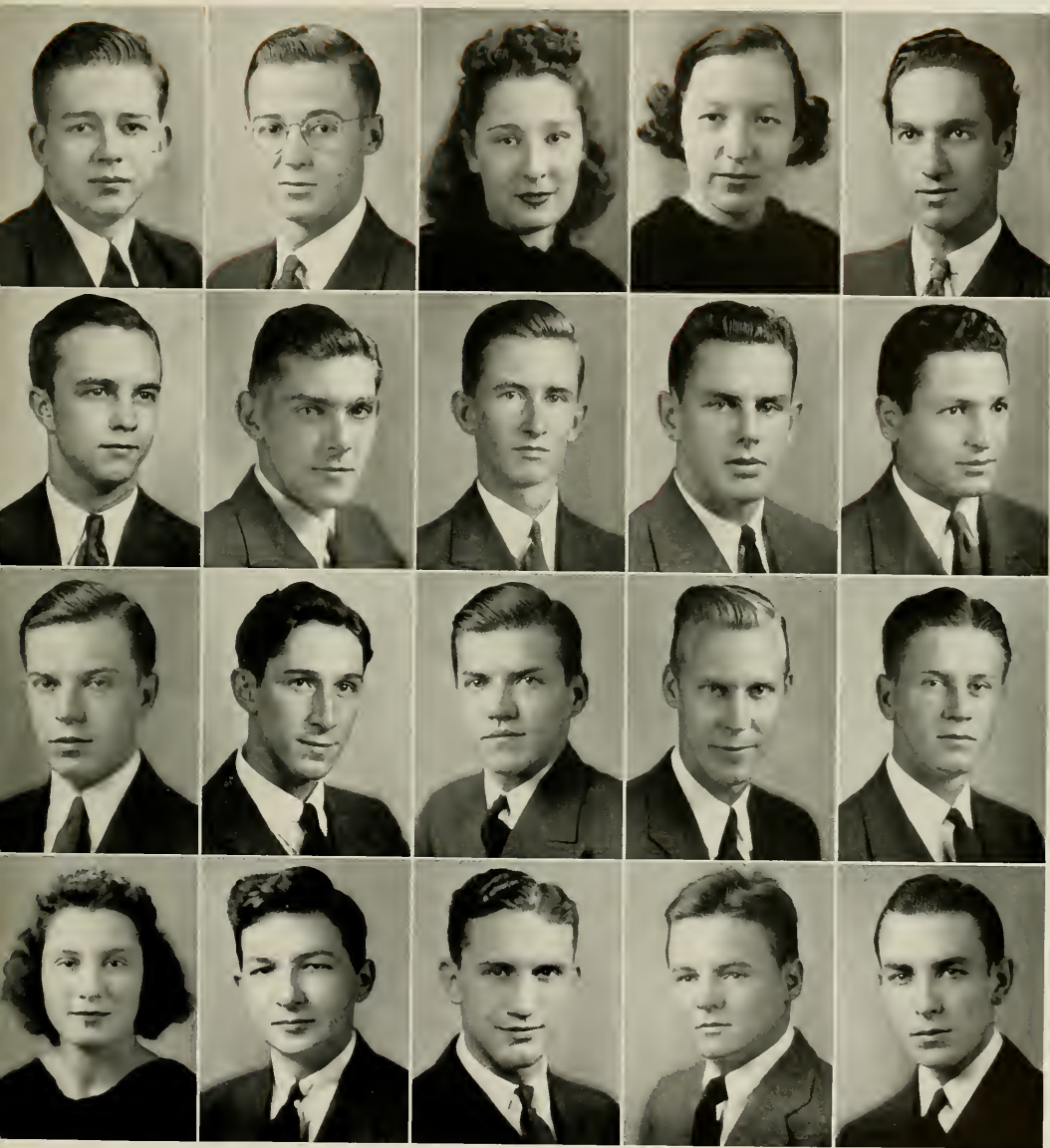

Henry William Harris
Catawba, N. C.

Tom Woodley Heath
Kinston, N. C.

Jeanne C. Herrmann
Long Island, N. Y.
X Ω

Dorothy Ann Hill
Murphy, N. C.

Sam Hirsch
Trenton, N. J.

John Brame Harris
Durham, N. C.
Δ Σ Π

R. E. Hedrick
Lexington, N. C.

Joseph McMurray Hester
Wendell, N. C.

Robert Hugh Hill
Beaufort, N. C.
Π Κ Α

George Hirshman
New York, N. Y.

William Fowle Harward
Apex, N. C.

Edward N. Heghinian
Baltimore, Md.

Donald Cade Hicks
Franklinton, N. C.
Φ Κ Σ

Joseph Truman Hilton
High Point, N. C.

Vance Hobbs
Charlotte, N. C.

Mary Anne Hawkins
Asheville, N. C.

Sam Henry
Rocky Mount, N. C.

James Franklin Hicks
High Point, N. C.

William Waler Hines
Kinston, N. C.
Β Θ Π

Alfred Hobgood
Kinston, N. C.
Ζ Ψ

JUNIOR CLASS

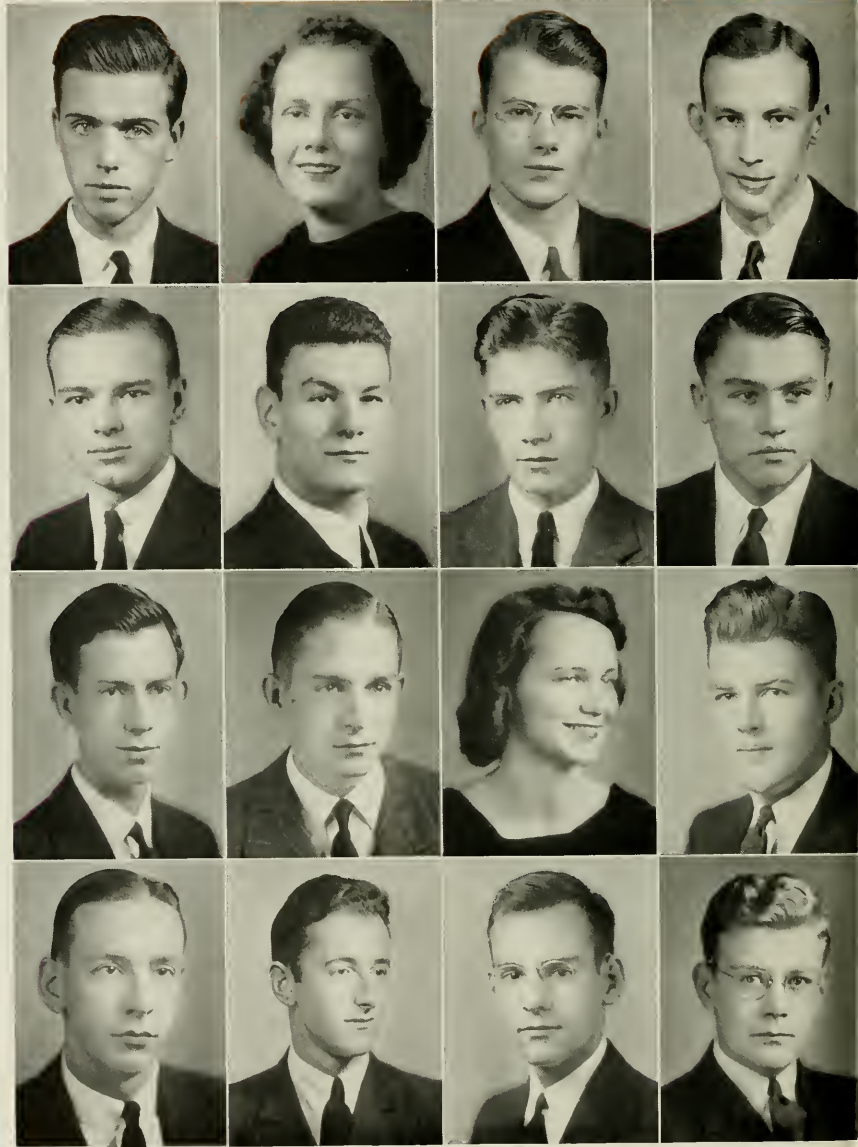

Philip Brown Holbrook
Winston-Salem, N. C.
Π Κ Α

Peggy Holmes
Fairmont, N. C.
Χ Ω

Lawrence Hoskins Hooper
Massena, N. Y.

Ira N. Haward, Jr.
Oxford, N. C.

William Walter Holland
Charles, N. C.

Thomas Michael Holt
Oak Ridge, N. C.

Joe Dillon Hough
Monroe, N. C.

Rudolph Ashworth Howe
Smithfield, N. C.
Κ Α

Joseph W. Holman, Jr.
Lexington, N. C.

William Linville Holt
Greensboro, N. C.
Κ Α

Mary Peyton Hover
Charleston, W. Va.

John Hoyle
Lawndale, N. C.

Frank Marion Holmes
Edenton, N. C.
Σ Χ

Frank Dunn Holzman
Brooklyn, N. Y.

David Asbury Howard
Broadway, N. C.

William Vinton Hoyle
Newport News, Va.





Maize Margaret Hudson
Chapel Hill, N. C.

Norman Hurwitz
Carthage, N. C.

Gilbert Ellis Jackson
Rocky Mount, N. C.

Royce Coles Jennings
Mamareoneck, N. Y.

Harrey Jonas
Lincolnton, N. C.

Charles Allen Humphreys
Greenville, S. C.
Φ Δ Θ

Marian Igo
Youngstown, Ohio
X Ω

Mary Carlton Jackson
St. Petersburg, Fla
X Ω

Betsy Jean Johnson
Averdun, N. C.
X Ω

Allmond Hill Jones, Jr.
Asheville, N. C.

Benny Haskin Hunter
Hendersonville, N. C.

Ernest Merrick Illman
Greensboro, N. C.
Α X Α

Helen Ann Jacobs
Larchmont, N. Y.
X Ω

Francis Wilson Johnson
Rocky Mount, N. C.

Cyril Jones
Penn's Grove, N. J.

Sara Briden Hurdis
Fort Bragg, N. C.

James T. Inskip, Jr.
Roaring Gap, N. C.

George Jay Jaffe
Elizabeth, N. J.
T E Φ

William Steele Johnson
Montclair, N. J.

Emily Jo Jones
Skyland, N. C.

JUNIOR CLASS

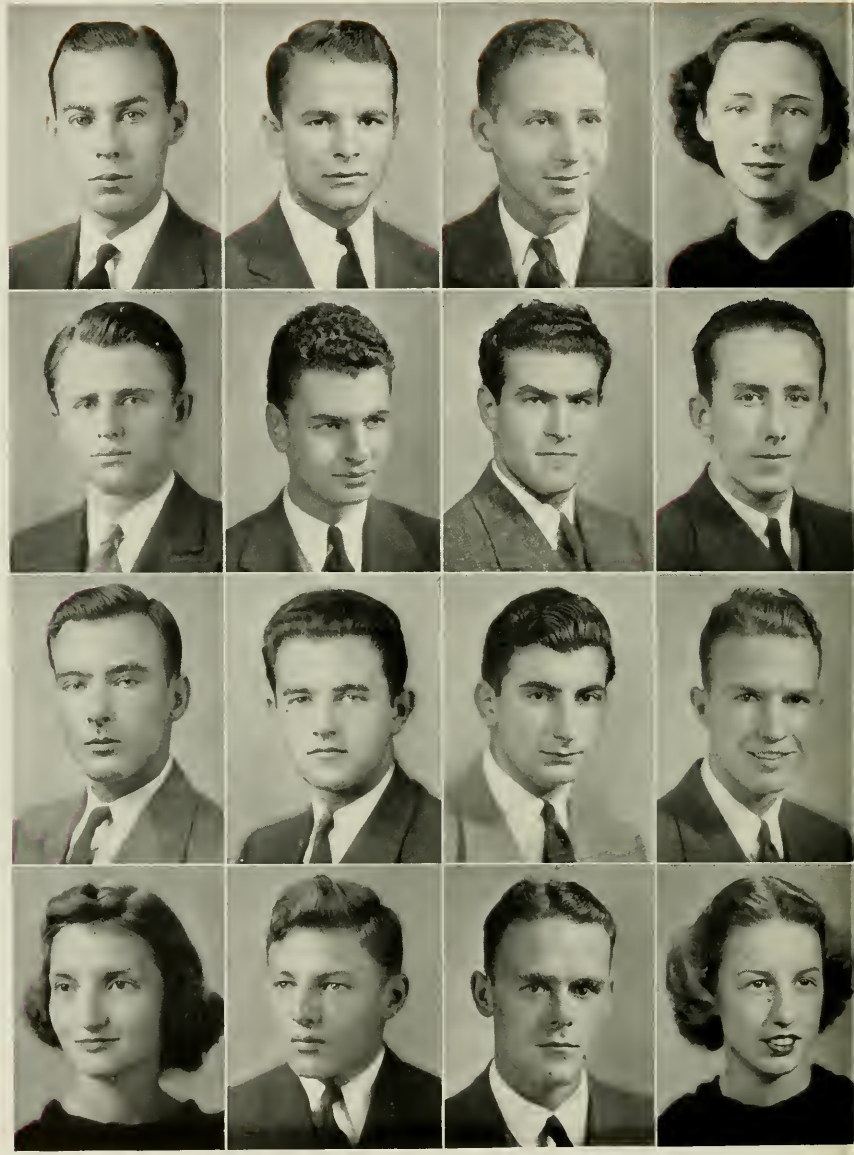

| | | | |
|--|---|--|---|
| George Spencer Jones Greensboro, N. C. Φ K Σ | Wade Garland Jordan Smithfield, N. C. | Ralph Lawrence Karol Brighton, Mass. | Helen Deborah Keiste Hyttsville, Md. |
| James Franklin Jones Four Oaks, N. C. | Howard Kahn Asheville, N. C. | Alexander S. Katzenberg Baltimore, Md. Z B T | Harold Cameron Keitl Raeford, N. C. |
| William Gerald Jones Beaufville, N. C. | Martin Bernard Kalkstein Little Neck, N. Y. | Edward Kaufman New York, N. Y. | James Byrd Keith, Jr. Asheville, N. C. |
| Louise Huske Jordan Fayetteville, N. C. | William Marshall Karesh Gostonig, N. C. T E Φ | Robert Franklin Keadle Mapleville, Md. | Martha Laetitia Kell Hendersonville, N. C. |

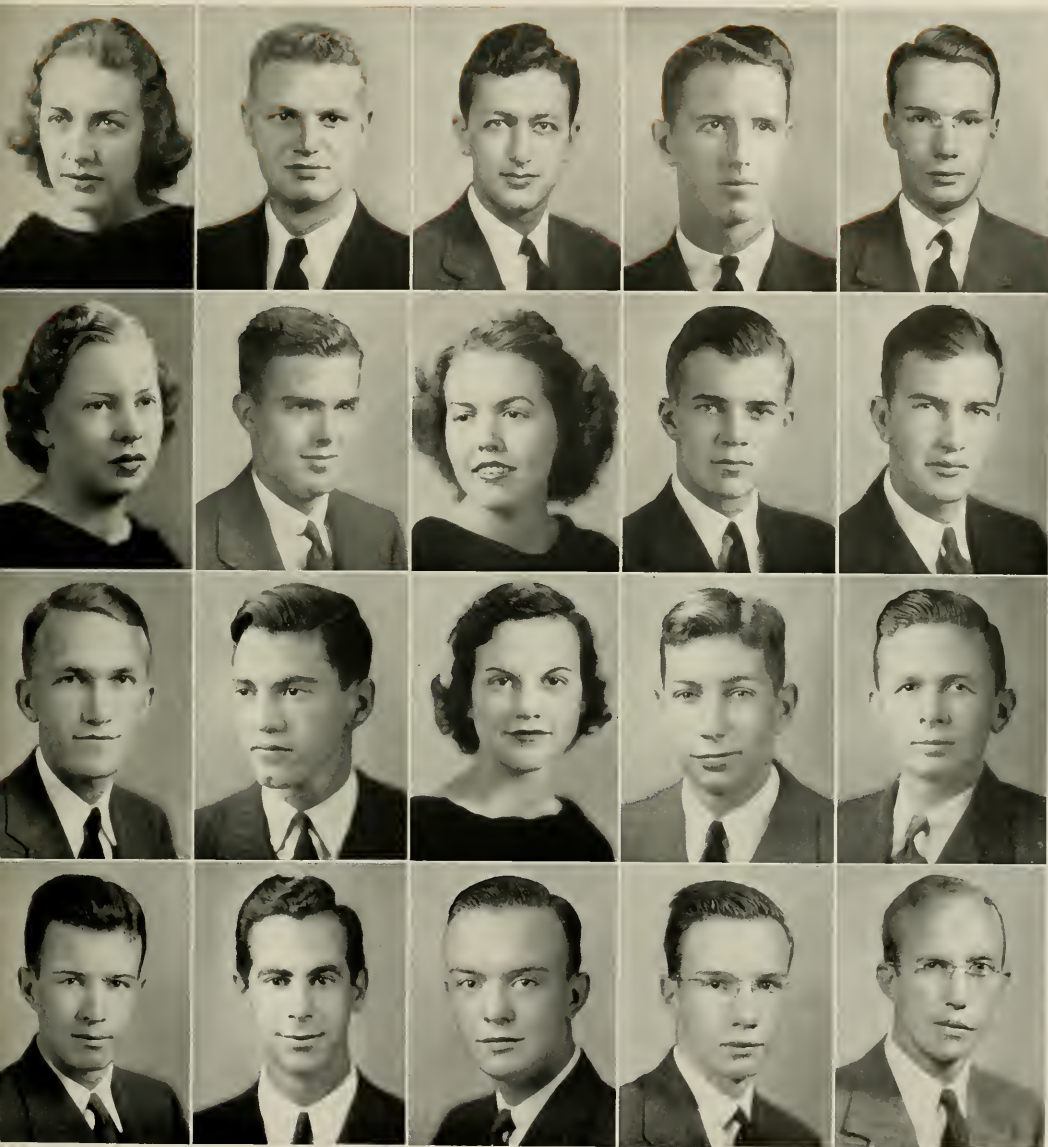

Elizabeth P. Kennison
Raleigh, N. C.

Thomas Riley Kirkpatrick
Canton, N. C.
Σ Δ X

Norman D. Klitenick
Long Island, N. Y.

Greyard Byrn Lamm
Maxton, N. C.

John Laurens
New Orleans, La.
Δ Ψ

Alice Baer Kerr
Bethesda, Md.

Howard Maillard Kiss
Brooklyn, N. Y.

Margaret Rose Knight
Hopkinsville, Ky.

Julian Jay Lane
Wilson, N. C.
Φ Δ Θ

James Lawrence
Candler, N. C.

Thomas Bland Keys
Washington, N. C.

Walter Benton Kleeman
Springfield, Ohio

Mary Anne Koonce
Raleigh, N. C.

Herbert David Langsam
Far Rockaway, N. Y.

Newton Clayton Lee
Newton Grove, N. C.

Nathaniel Ernest King
Troy, N. C.

Seymour Joseph Klein
New York, N. Y.

Reginald Clair Lamb
Annapolis, Md.

Henry Laurens
New Orleans, La.
Δ Ψ

William David Lee
Dunn, N. C.

JUNIOR CLASS

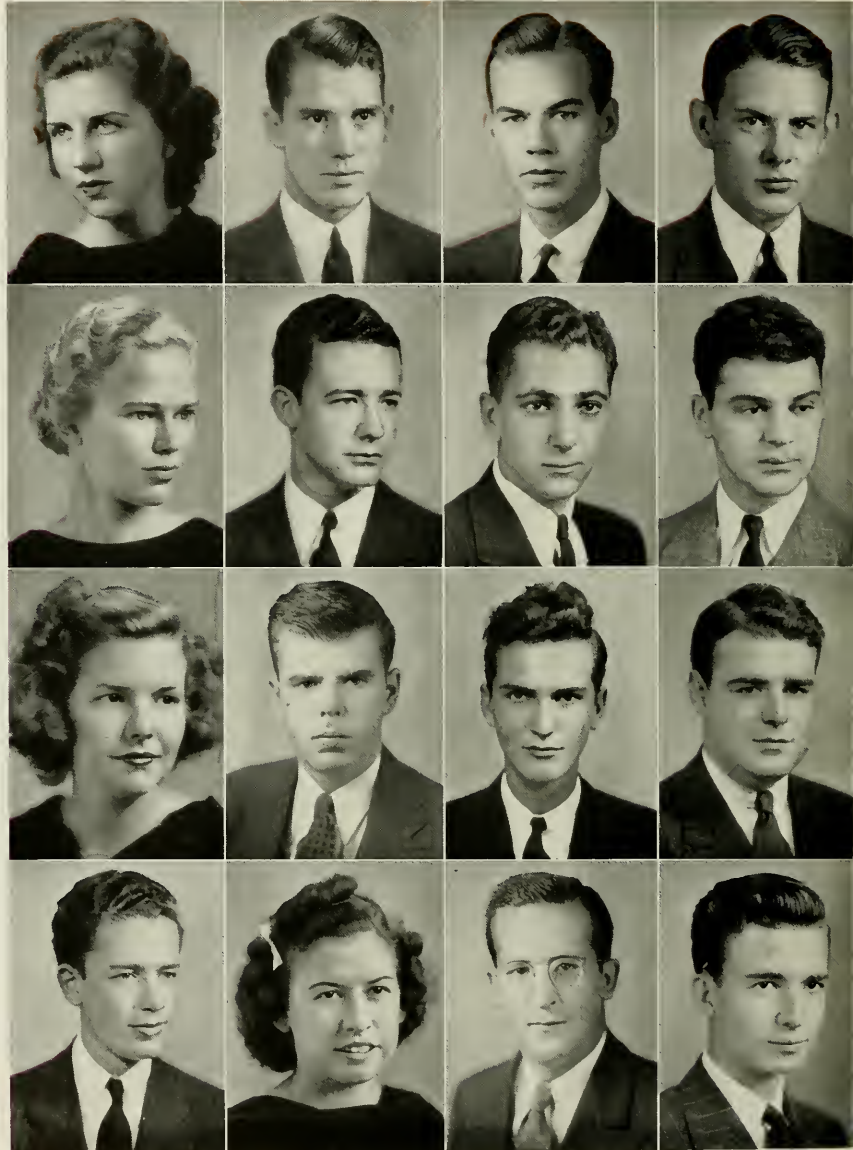

Margaret Jane Leonard
Hickory, N. C.

Benjamin Franklin Long
Statesville, N. C.

William Cabell Lowe
Lexington, N. C.

John Franklin Lynch, J.
Erwin, N. C.
Α Τ Ω

Mary Newton Lewis
Montclair, N. J.
Π Β Φ

Jennings Jackson Long
Graham, N. C.

Franklyn L. Lowenthal
Yonkers, N. Y.

Joseph Mager
New York, N. Y.

Barbaro Lipscomb
St. Duluth, Minn.
Π Β Φ

Thomas Long
Roanoke Rapids, N. C.
Κ Α

Samuel Badger Lyerly
Peachland, N. C.

John Willard Magoffin
Chapel Hill, N. C.
Κ Δ

Edmund Sanford Lipsky
Jackson Heights, N. Y.

Kitty Marie Love
Elizabeth City, N. C.

Walker Lyerly
Hickory, N. C.
Φ Κ Σ

David Henry Malone
Washington, D. C.

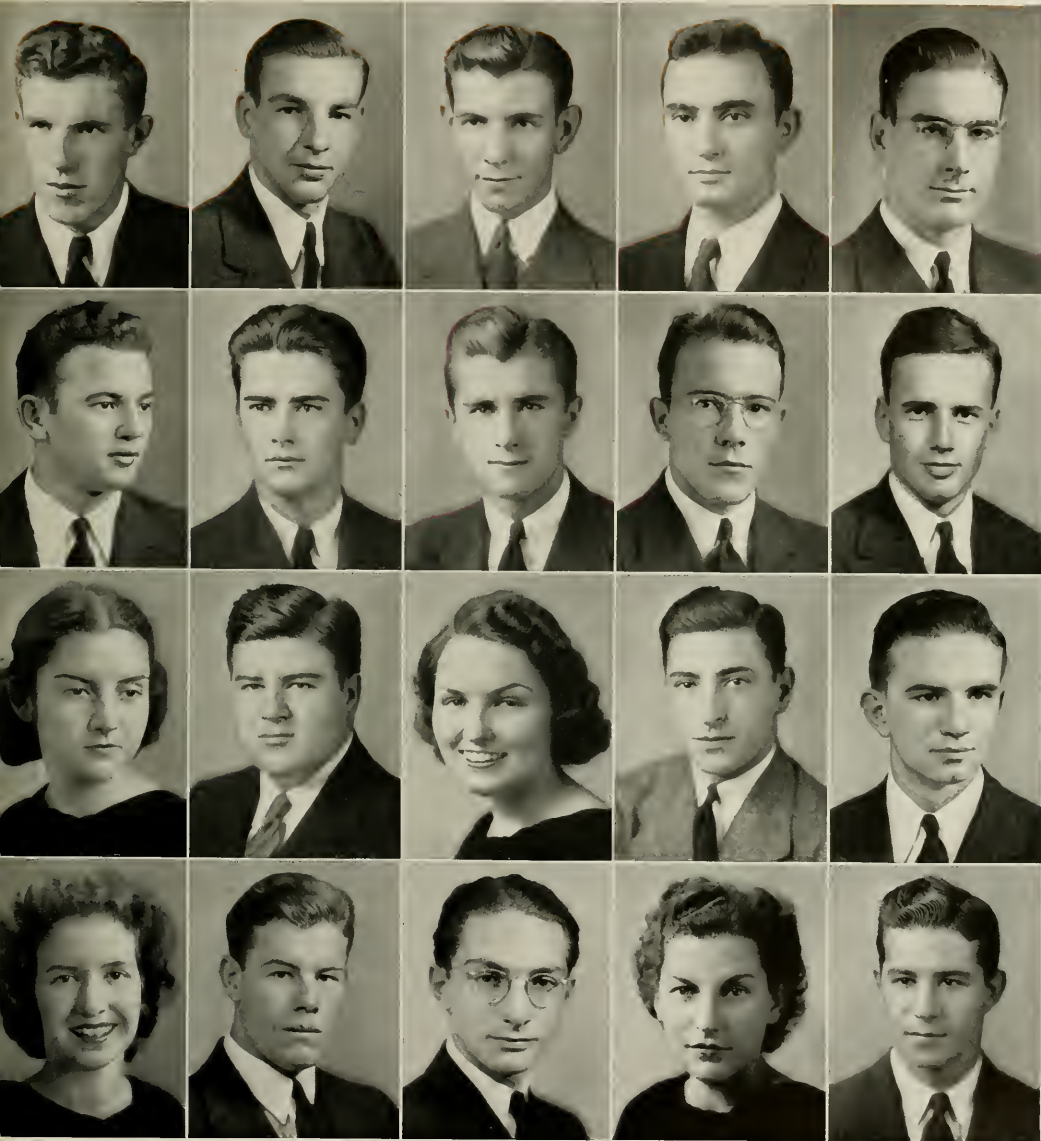

Henry Andrew March
Washington, D. C.

Albert Henry Mathes
Newark, N. J.

Charles Floyd Melchar
Mooreville, N. C.

Irving Meyerowitz
Belhaven, N. C.

Charles Lee Moore
Mooreville, N. C.

Leon Margolis
Jacksonville, N. C.

John Joseph Matte
Luzerne, Penn.

Walter Briggs Meserale
New York, N. Y.
Π Κ Δ

Robert Stanley Milner
Cary, N. C.
Δ Σ Π

Edward Townsend Moore
Wynnewood, Pa.
Δ Ψ

Dora Eugenia Martin
Albemarle, N. C.

Eugene Maynard
Kinston, N. C.

Janet Mae Messenger
Burton, Ohio

John Mirabita
Hyde Park, Mass.

James Virgil Morgan
High Point, N. C.

Josephine Martin
Henderson, N. C.

Edward Heywood Megson
Glastonbury, Conn.

Herbert Saul Meyer
New York, N. Y.

Ann Moore
Buena Vista, Va.

William Britton Morris
Aulander, N. C.

JUNIOR CLASS

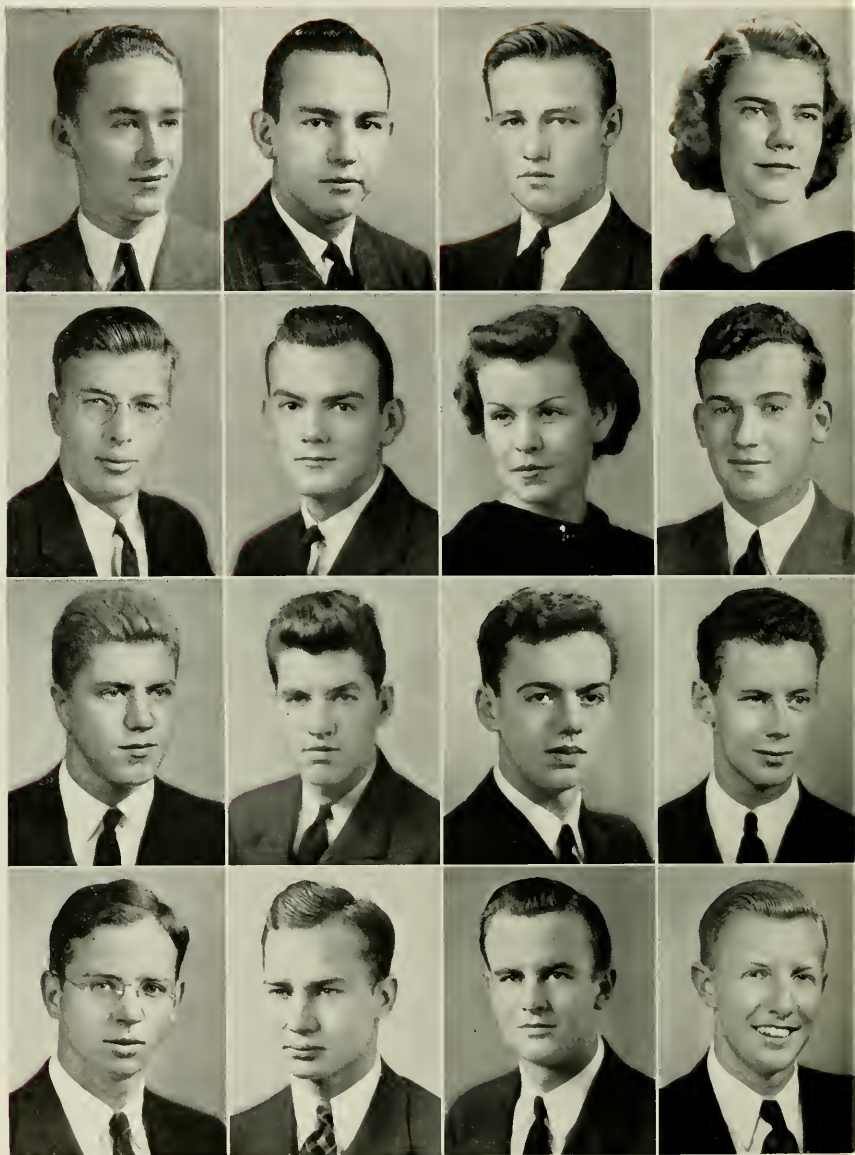

Pete David Morrow
Forest City, N. C.

Thomas Lynch Murphy
Salisbury, N. C.
Σ X Δ E Δ

George McDuffie
Atlanta, Ga.
Σ A E

Sarah Stille McLean
Plymouth, N. C.

Edward Robert Mueller
Charlotte, N. C.

James W. MacCallum
Lumberton, N. C.
Φ K Σ

Jean Gordon McIndoe
Danville, Va.

Robert A. McLemore
Smithfield, N. C.

David Reid Murchison
Wilmington, N. C.
Δ Ψ

Charles J. McCarthy
New York, N. Y.
Δ X Δ

Thomas McIntosh
Chapel Hill, N. C.

Samuel Dace McPherson
Durham, N. C.
Σ A E

Powell Murchison
Provincetown, Mass.
Α T Ω

Duncan Donald McColl
Bennettsville, S. C.
Φ Δ Θ

Jack McIver
Sanford, N. C.
Σ X

Thomas Albert McQuaid
Morristown, N. J.

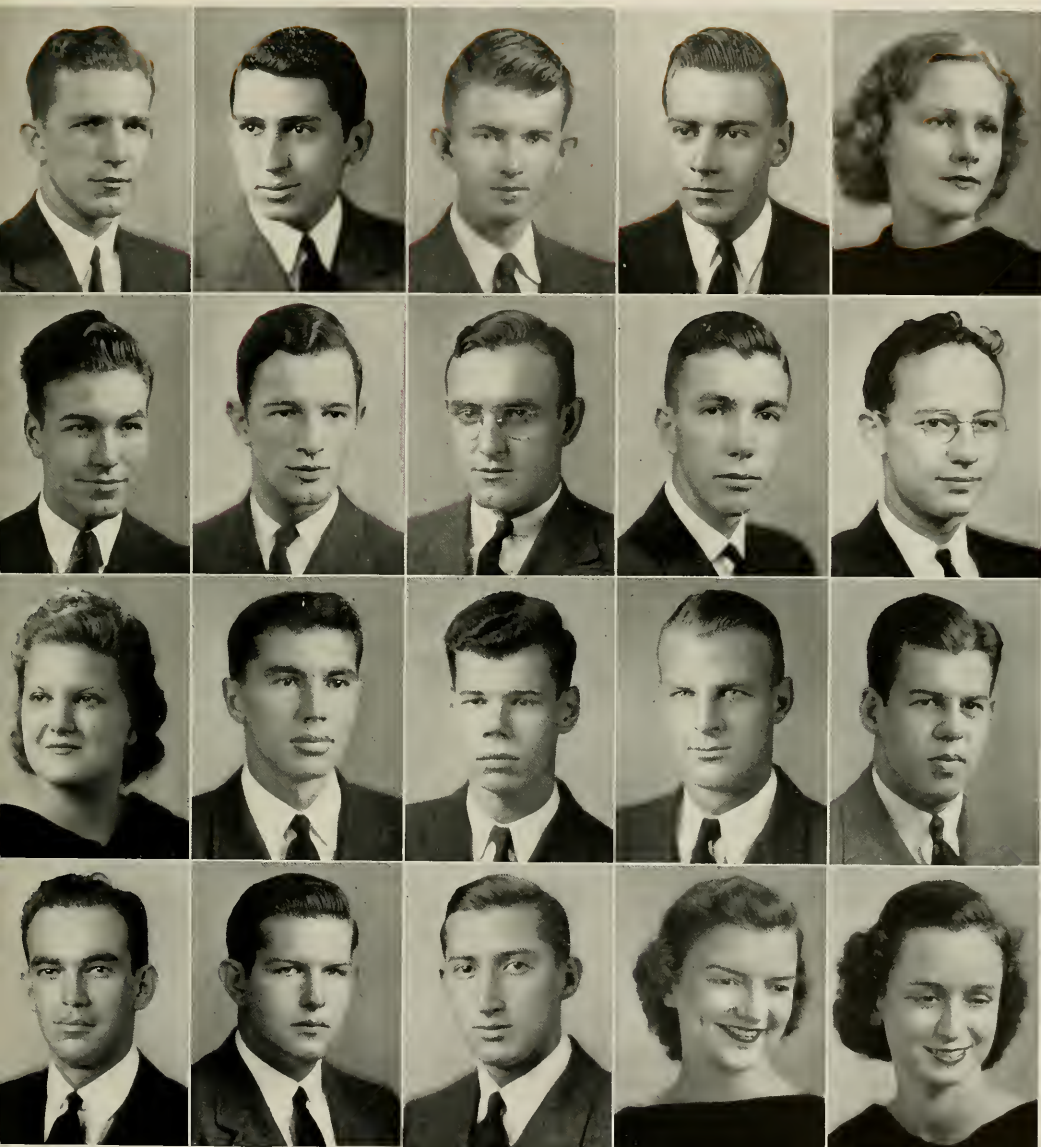

ander Theodore Nance
Raleigh, N. C.

George E. Nicholson
Montclair, N. J.

Thomas Bernard Nordan
Smithfield, N. C.

Walter Francis Off
Wynnewood, Pa.
Δ Ψ

Letty Shepard Osborn
Oxford, N. C.

William Stroud Neville
Chapel Hill, N. C.

Henry Gilliam Nicholson
Tarboro, N. C.
Φ Γ Δ

Winford Walter Norman
Ararat, N. C.

William Hubert Ogburn
Sanford, N. C.
Δ Σ Π

Jenness Russell Owen
Fountain, N. C.

Mamie E. Newsome
Durham, N. C.

John Malcolm Nisbet
Wilmington, N. C.

Joseph Raby Norwood, Jr.
Salisbury, N. C.

Richard Olson
Everett, Mass.
Φ Κ Σ

Thomas Clement Parham
Oxford, N. C.

William Sims Newton
Durham, N. C.
Φ Σ Κ

Joseph Robert Nixon, Jr.
Lincolnton, N. C.

Victor Ochsman
Durham, N. C.

Elizabeth Fentress Orton
Motoaka, W. Va.

Mabel Eloise Parish
Smithfield, N. C.

JUNIOR CLASS

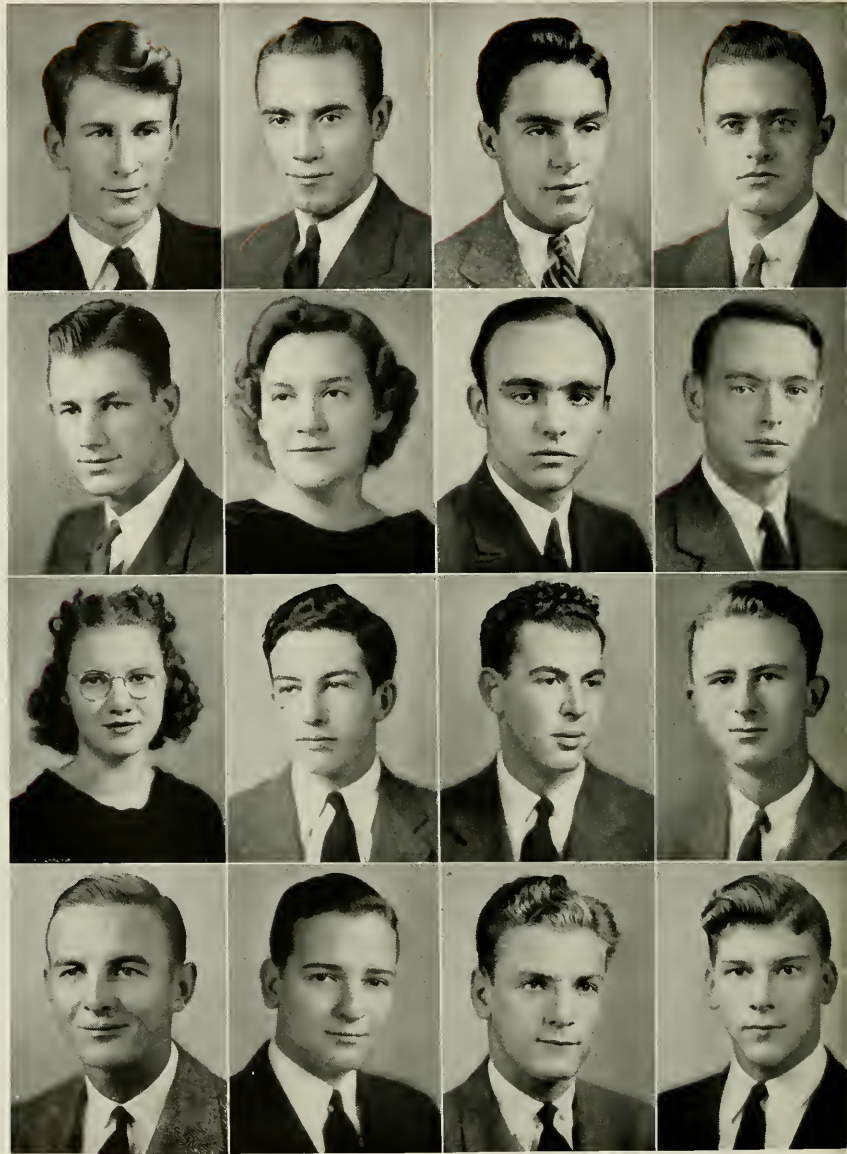

James Phillips Parker
Asheville, N. C.

Nicky D. Patterson, Jr.
Elm City, N. C.
Δ X Λ

James Perrotta
Trenton, N. J.
Φ M Δ

Henry Hymon Philips,
Tarboro, N. C.
Z Ψ

John Webster Parker
Wilmington, N. C.

Marcella Louise Pendley
High Point, N. C.

Fitzhugh Lee Perry
Myrtle Beach, S. C.

Norris Tebeau Pinda
Savannah, Ga.
Σ A E

Dorothy K. Patterson
Chapel Hill, N. C.

George Edward Perrin
Greensboro, N. C.

Henry Seymour Pessar
Concourse, N. Y.

Jimmie Lincoln Pittm
Selma, N. C.

Earl Victor Patterson
Burlington, N. C.
K A

James W. Perrin, Jr.
Wilmington, N. C.
X Ψ

Daniel Peterman
York, Pa.
Φ T Θ

Thomas Remfry Pitt
High Point, N. C.
Φ T Δ

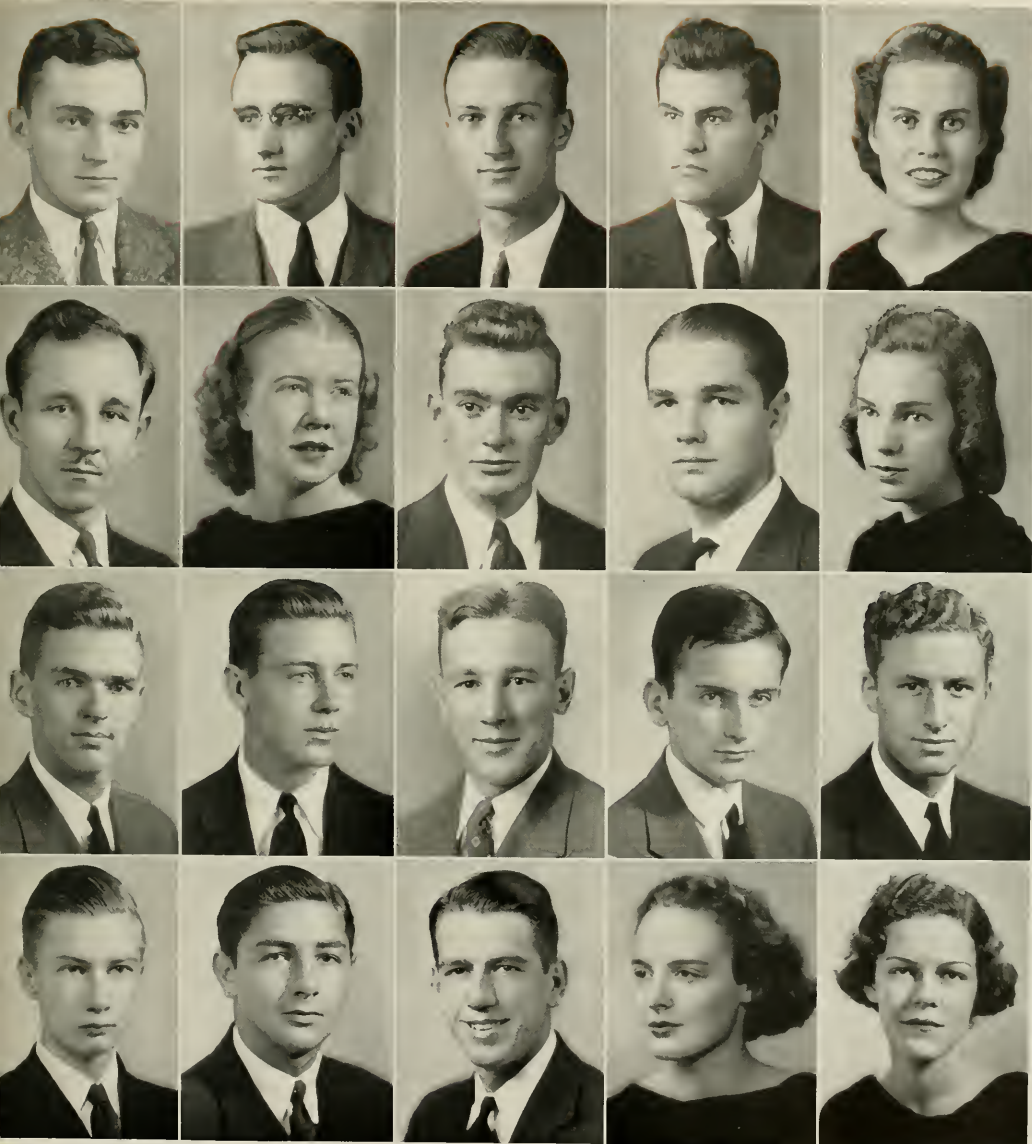

George Webb Plank
Kings Mountain, N. C.
Σ X

Bert Leo Premo
Irvington, N. J.

Charles Lewis Putzel, Jr.
Salisbury, N. C.
Δ Φ Α

George Francis Ralston
Harrisburg, Pa.

D. van Yeveren Raoul
Lookout Mountain, Tenn.

John Edward Podwika
Wyoming, Pa.

Marjorie Watt Pressly
Belmont, N. C.

James Minetree Pyne
Durham, N. C.
Σ Δ Ε

Joseph Bunn Ramsey, Jr.
Rocky Mount, N. C.
Δ K Ε

Polly Raoul
Sarasota, Fla.
Π Β Φ

Edward Hunter Pope, Jr.
Enfield, N. C.
Z Ψ

John Randolph Provo
Elizabeth City, N. C.

George Radman
Lorain, Ohio

Edward Lee Rankin, Jr.
Spencer, N. C.

William Henry Rawlings
Winston-Salem, N. C.

William Stevens Powell
Statesville, N. C.

Jack Pustilnik
Maplewood, N. J.

Frank Rains
King, N. C.

Gene Patton Rankin
Montgomery, Ala.

Helen Redfern
Raleigh, N. C.

JUNIOR CLASS

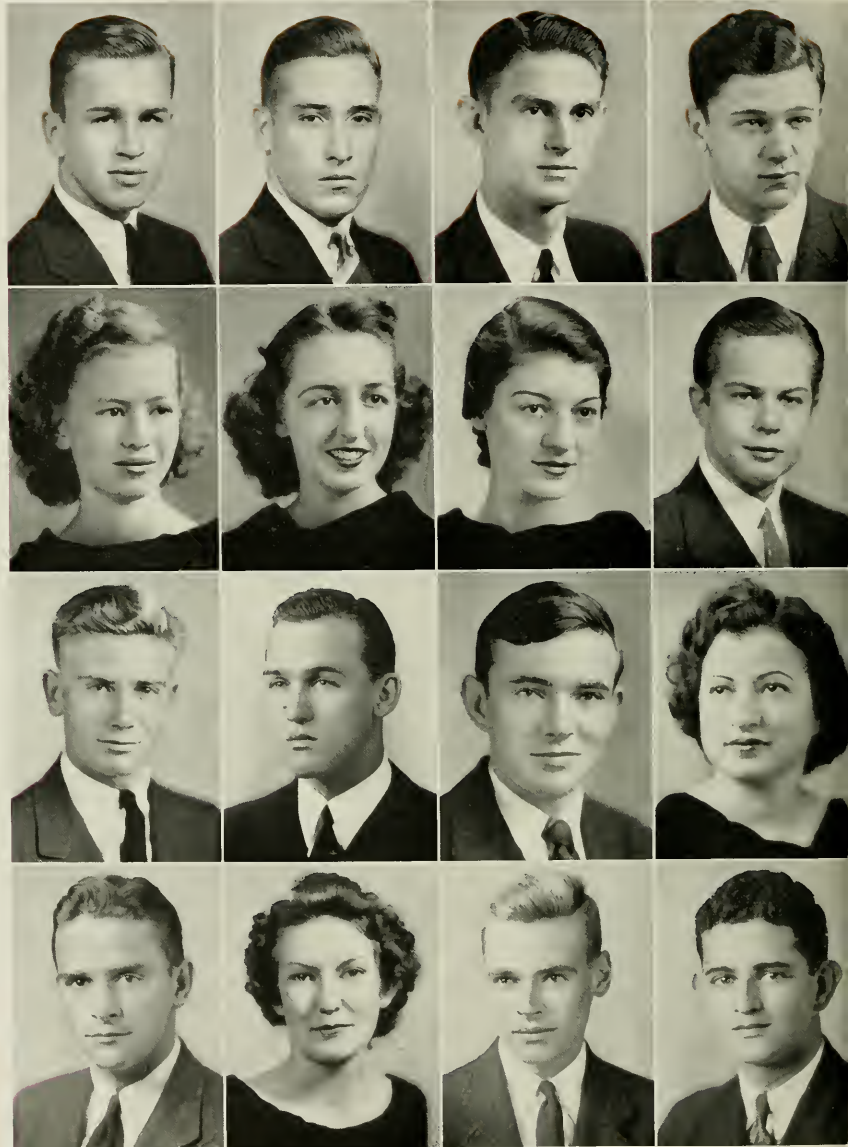

William Brady Reed
Spencer, W. Va.

Ned Coggin Ritchie
Albemarle, N. C.

Michael A. Roberts
Gastonia, N. C.

Shelley Robert Rolfe
Highland Park, N. J.

Mary Elizabeth Rhyne
Marianna, Fla.

Mary Emma Robbins
Durham, N. C.

Ruth Curtis Robeson
Newport News, Va.

Leslie William Rose, Jr.
Rocky Mount, N. C.

Charles Franklin Rider
Malverne, N. Y.
Σ X

Fay Roberson, Jr.
Durham, N. C.
Σ Δ Ε

Philip F. Robinson, Jr.
Augusta, Ga.
Σ X

Ida Rosen
Asheville, N. C.

Guy Gilbert Ritchie
Chapel Hill, N. C.

Blanche Roberts
Weaverville, N. C.

Frank M. Rogers
Florence, S. C.
Φ Δ Θ

Morris William Rosenbloom
Anderson, S. C.
Τ Ε Φ

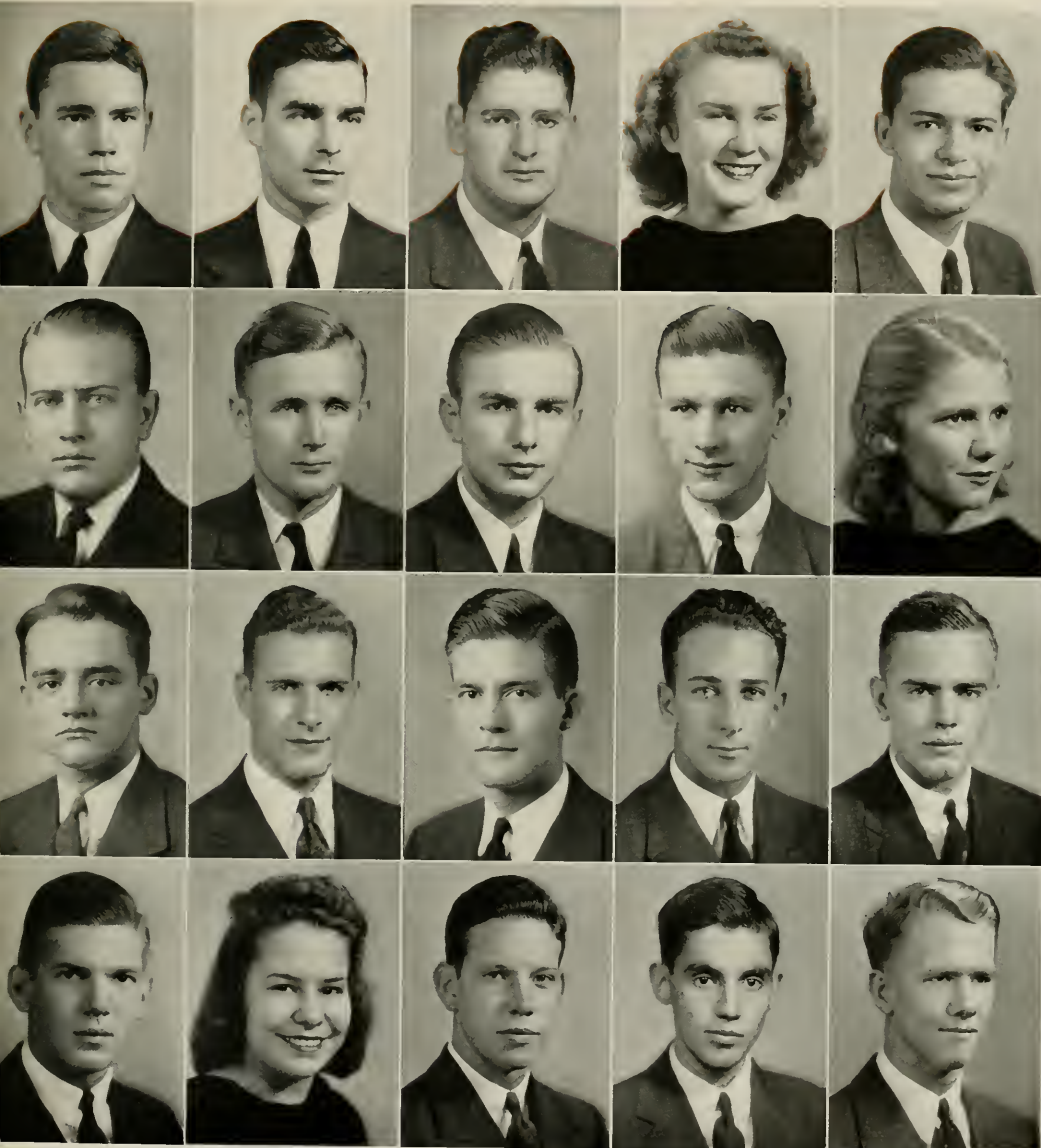

Otho Bescent Ross
Charlotte, N. C.
Σ X

Robert Barrett Russ
Winston-Salem, N. C.

Sidney M. Schochet
Asheville, N. C.

Marian Dorothea Sedwick
Evanston, Ill.
X Ω

James Russell Sheffield
Tarboro, N. C.

Ene Cleapor Rountree
Kinston, N. C.
K Σ

Frederic Westall Sale
Asheville, N. C.

Roger Moore Schulken
Durham, N. C.

Lloyd Morgan Senter
Carrboro, N. C.

Helen Winnifred Shell
Roanoke Rapids, N. C.

Thomas B. Royster
Raleigh, N. C.
A T Ω

Lewis Sneed Sasser, Jr.
Takoma Park, Md.

Remer Young Scruggs, Jr.
Hahira, Ga.

Herbert Shapiro
White Plains, N. Y.

Marshall McL. Shepherd
Charlotte, N. C.
Σ A E

Thomas Samson Royster
Henderson, N. C.
Σ A E

Elizabeth Schleeter
Charleston, S. C.

William L. Seawell
Sanford, N. C.
Σ X

Lawrence A. Sharpe
Burlington, N. C.

William Henry Shull
Charlotte, N. C.
K A

JUNIOR CLASS

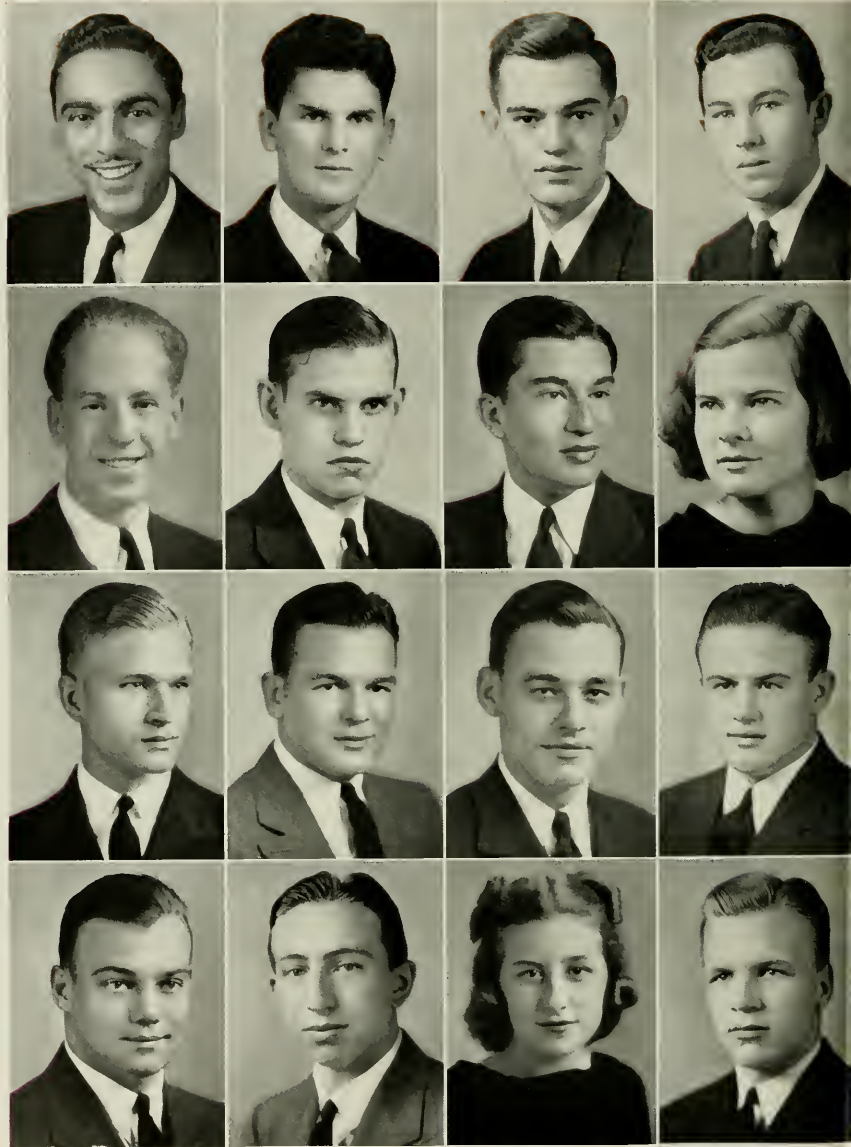

Alvin Abraham Shure
Bethel, N. C.

Anthony John Sleboda
Wyoming, Pa.

Wiley Smith
Goldsboro, N. C.
K Σ

Daniel Mack Spence
Fuquoy Springs, N. C.

Wieder David Sievers
St. Louis, Mo.
Z B T

Charles Blume Sloop
Concord, N. C.

Leroy Allan Sosnowitz
Stamford, Conn.

Sophia Spivey
Louisburg, N. C.

John Bradley Singletary
Whiteville, N. C.

Leo Slotnick
Chelsea, Mass.

James Edwin Spangler
Shelby, N. C.

Edney Webb Stacy
Chapel Hill, N. C.

Charles Albert Slagle
Springfield, Ohio

Herbert Smith
Rocky Mount, N. C.

Frances Lorraine Sparks
Birmingham, Ala.

Thomas M. Stanback
Salisbury, N. C.
Σ X

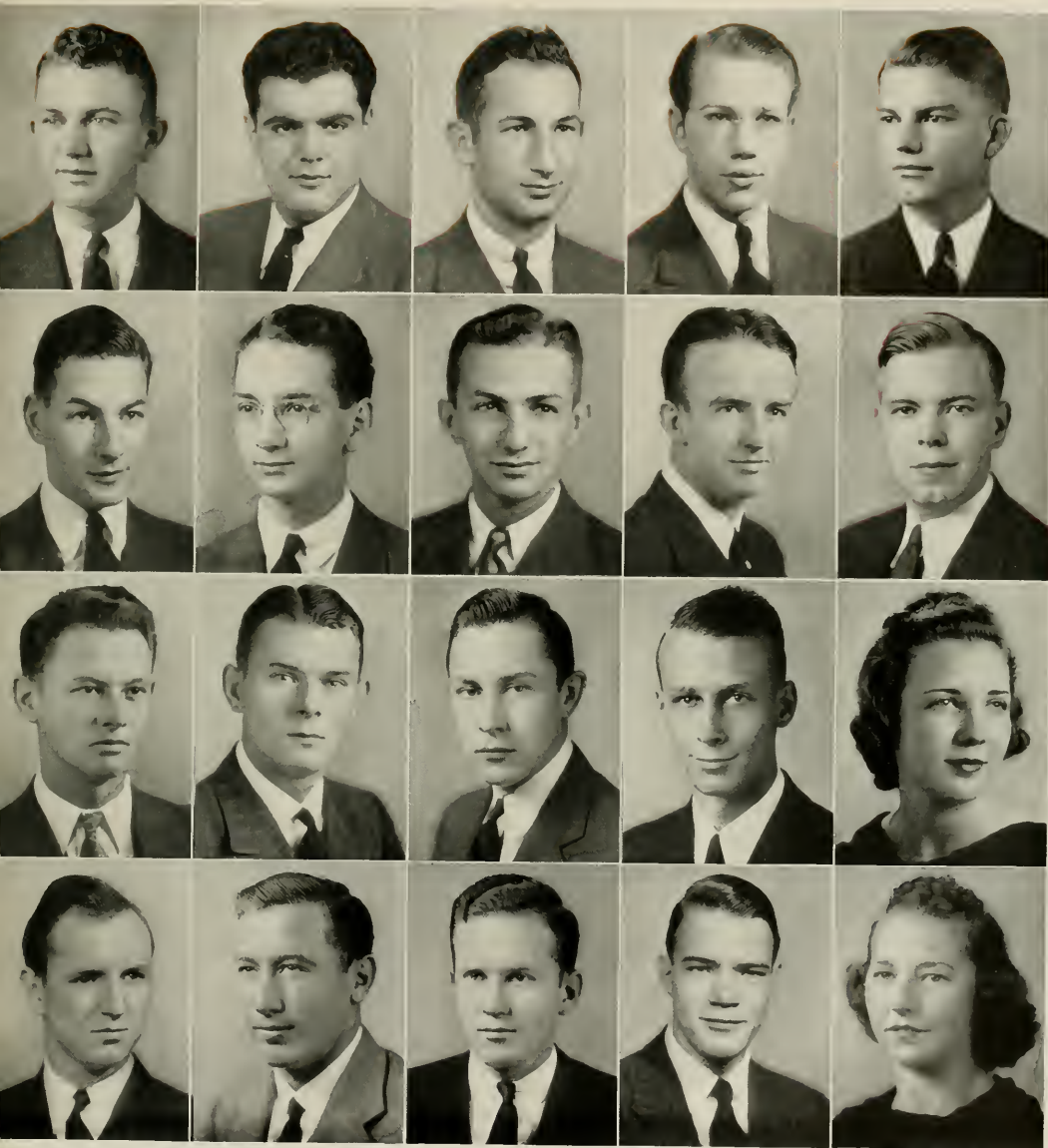

William E. Stauber, Jr.
Rural Hill, N. C.

Milton Stern
Bronx, N. Y.

Jerry Stoff
Jamaica, N. Y.

Thomas W. Summey
Block Mountain, N. C.

Boyst Blane Swann
Moorestville, N. C.

Sanford Ivan Stein
Woodmere, N. Y.

William Albert Stern
Greensboro, N. C.

Irving Billet Stomkin
Chattanooga, Tenn.
T E Φ

Robert Ernest Sumner
Rock Hill, S. C.
K Σ

John Marion Taylor, Jr.
Annapolis, Md.
X Φ

Howard L. Stelling, Jr.
Augusta, Ga.

Edwin Jordan Stevens
Raleigh, N. C.

Grady Erastus Stone
King, N. C.

Louis Valvelle Sutton
Raleigh, N. C.
Z Ψ

Mary Jane Taylor
Bluefield, W. Va.
Φ Ω

Fred Boothe Stem, Jr.
Darlington, S. C.
Φ Δ Θ

George Henry Stirnweiss
New York, N. Y.

Stancill McLeod Stroud
Southern Pines, N. C.

Arnold Chester Swain
Asheville, N. C.

Nancy Scull Taylor
Harrisville, N. C.

JUNIOR CLASS

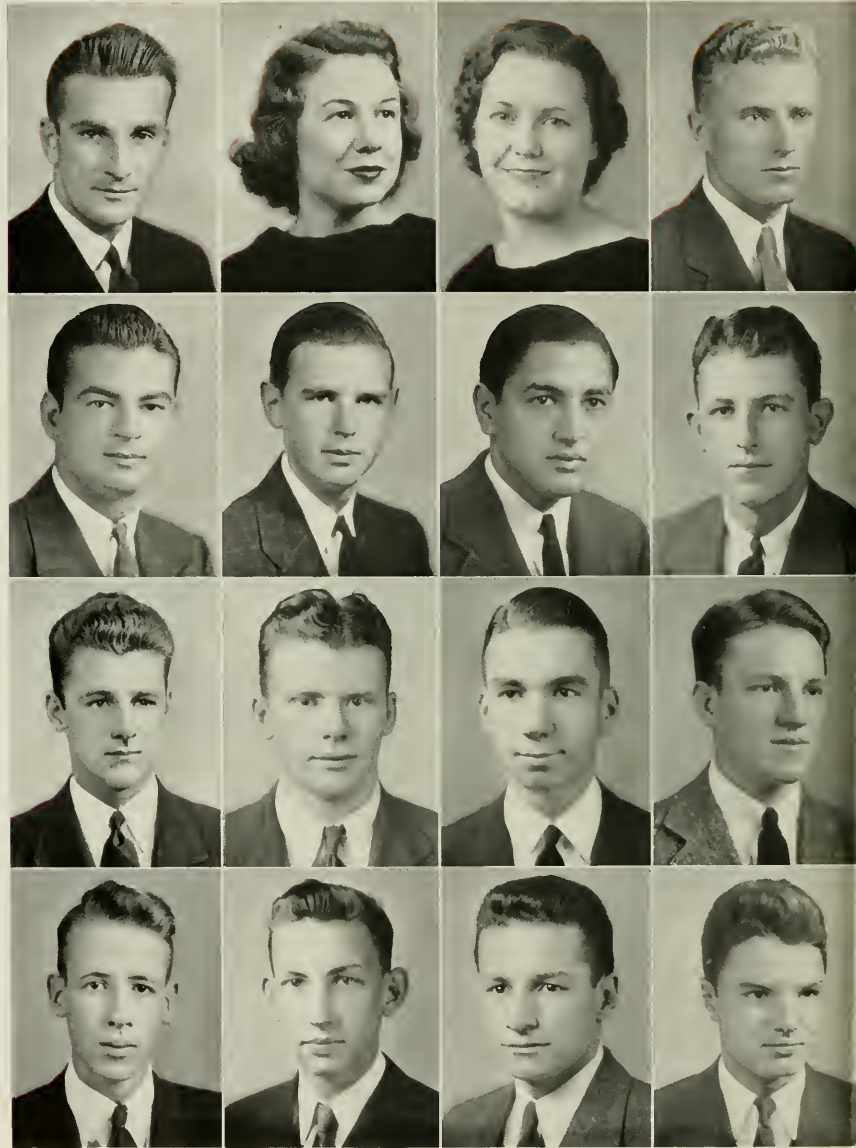

| | | | |
|---|---|---|--|
| William Rudolph Teague Henderson, N. C. | Christine M. Thompson Chapel Hill, N. C. X Ω | Margaret Carolyn Tipton Waxhaw, N. C. | Drewry E. Troutman Addor, N. C. |
| William Tenenblatt Jersey City, N. J. | Joseph Roscoe Thompson Grassy Creek, N. C. | Ira Jerome Topping Brooklyn, N. Y. Δ E Π | Hubert King Turley Memphis, Tenn. Σ Δ E |
| Frank John Terhune Arlington, N. J. Δ X Δ | Neil Howard Thompson Sweepsonville, N. C. Δ X Δ | Richard Charles Torian Asheville, N. C. | Ben Frye Turner Charlotte, N. C. |
| John Arthur Terrell, Jr. Chapel Hill, N. C. | Edgar Faulcon Thorne Airlie, N. C. | Edward Trainer, Jr. Philadelphia, Pa. Γ X Δ | Frank Lucius Turner Tryon, N. C. K A Φ M A |

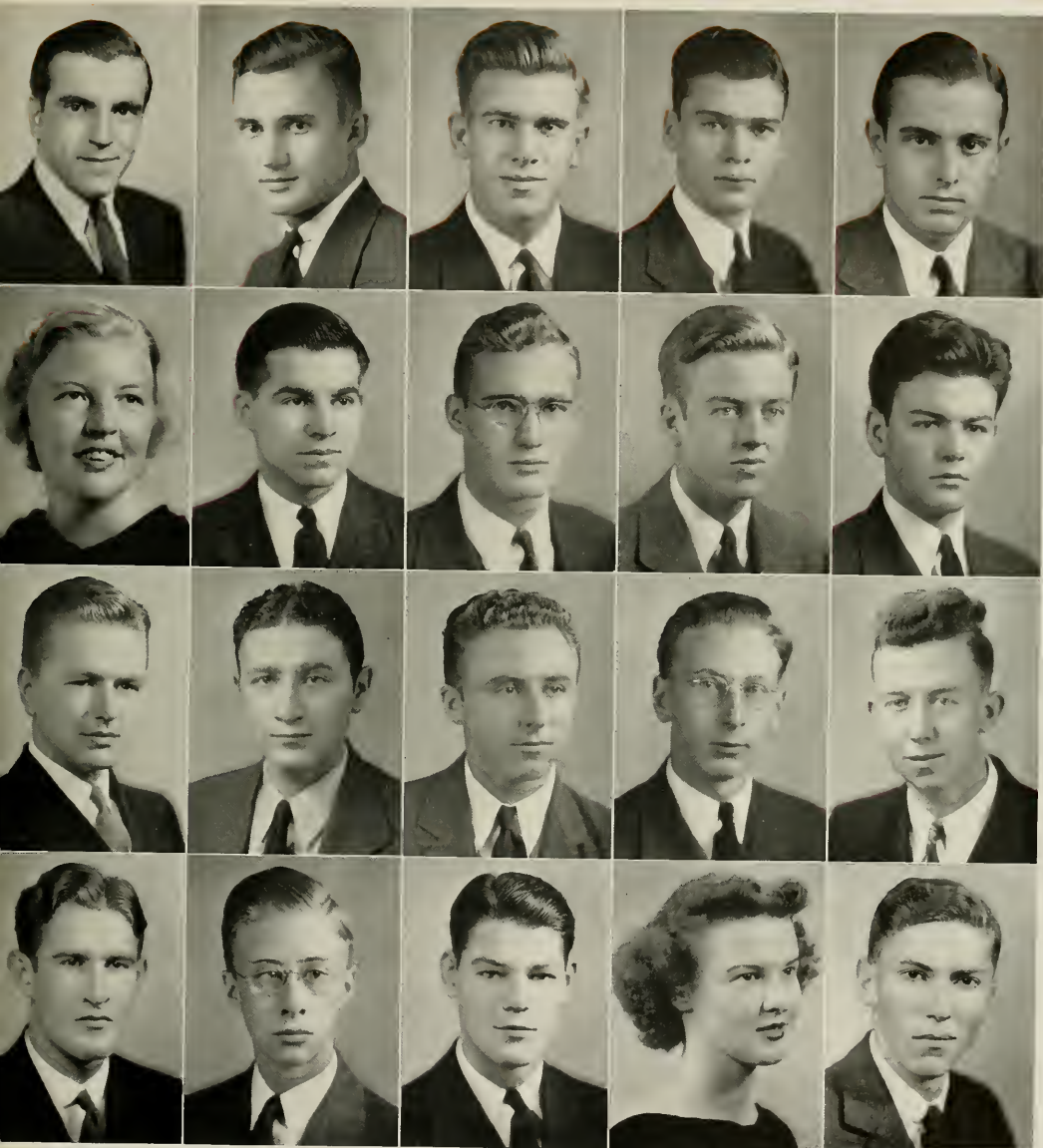

Francis J. Uzmann, Jr.
Queens Village, N. Y.

Lewis Donald Vickers
Chapel Hill, N. C.

Grayson Spencer Waldrop
New Bern, N. C.

Walter Ashe Wall
Siler City, N. C.

Carlton Gunter Watkins
Wilmington, N. C.

Annie Smedes Vass
Raleigh, N. C.

John Fletcher Vincent
Roanoke Rapids, N. C.

Philip Alfred Walker
Winston-Salem, N. C.
X Ψ

John Adams Wallace
Savannah, Ga.
Σ A E

Cutler Watkins
Greensboro, N. C.
Φ Δ Θ

Witt T. Vaughan, Jr.
Greensboro, N. C.

Jerome Irwin Vitriol
Flushing, N. Y.
A E II

Stanley Walker
Grassy Creek, N. C.

Paul Wallach
Schenectady, N. Y.

Jack Watson
Wingate, N. C.

William Abdon Vernon
Leaksville, N. C.

Robert A. Wagoner, Jr.
Sparta, N. C.

William Thomas Walker
Wilmington, N. C.

Elizabeth M. Warren
Monroe, N. C.
X Ω

William Allen Watts
Statesville, N. C.

JUNIOR CLASS

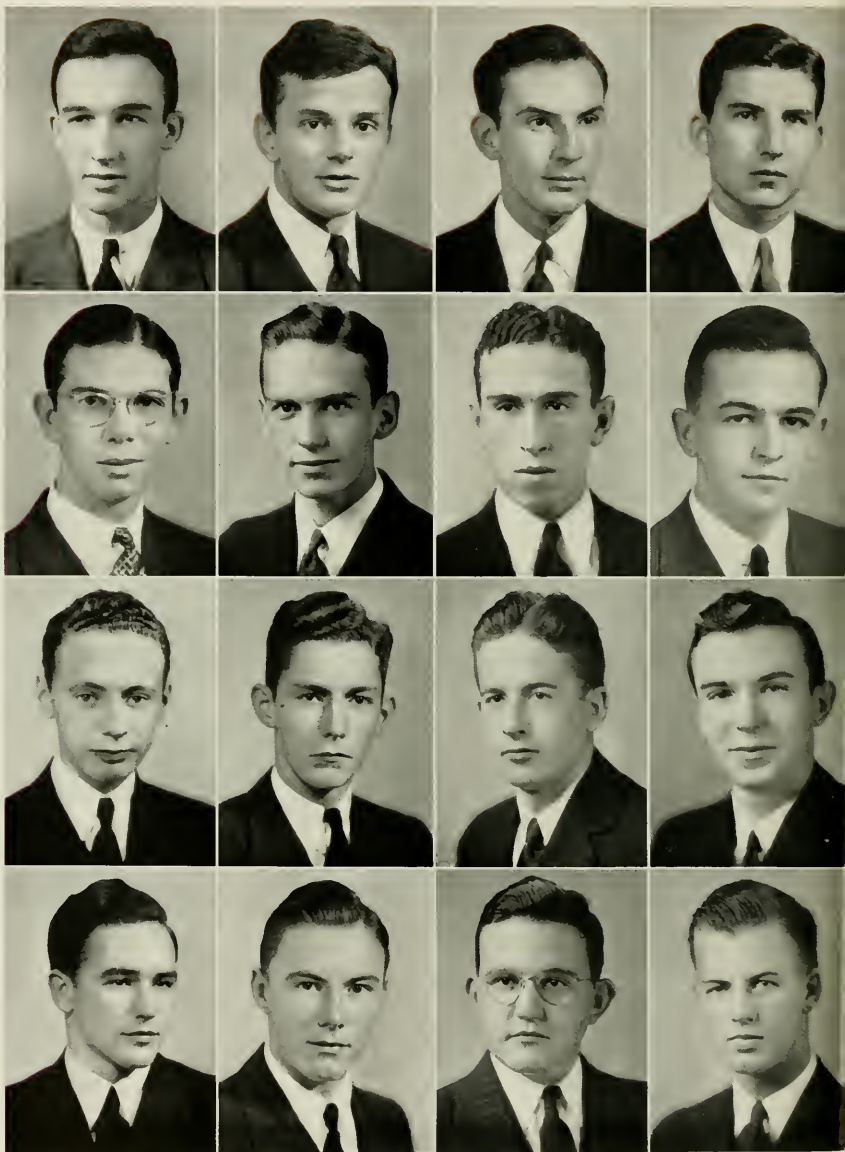

George Davis Webster
High Point, N. C.

Chatham R. Wheat, III
Erlanger, N. C.

Nathan P. Whitfield
Mackeys, N. C.
Α Χ Α

James E. Williams, Jr.
Burlington, N. C.

William Raul Weil
Greenville, Miss.
Z B T

Raymond Milner Wheeler
Sanford, N. C.

Stanley Sheldon Whyte
Brooklyn, N. Y.
Φ Α

Ralph B. Williams, Jr.
Wilmington, N. C.
Α Ε Δ

Herman H. Weintraub
New York, N. Y.

Benjamin F. Wheless
Spring Hope, N. C.

John Wiley
Brooklyn, N. Y.

Oliver Wayne Williams
Wilmington, N. C.

Thomas Marshall West
Williamsport, Pa.
Α Τ Ω

Richard Street White
Elizabethtown, N. C.

Charles B. Wilkerson, Jr.
Raleigh, N. C.
Φ Κ Ξ

Wade H. Williford
Gaston, N. C.
Ζ Ψ



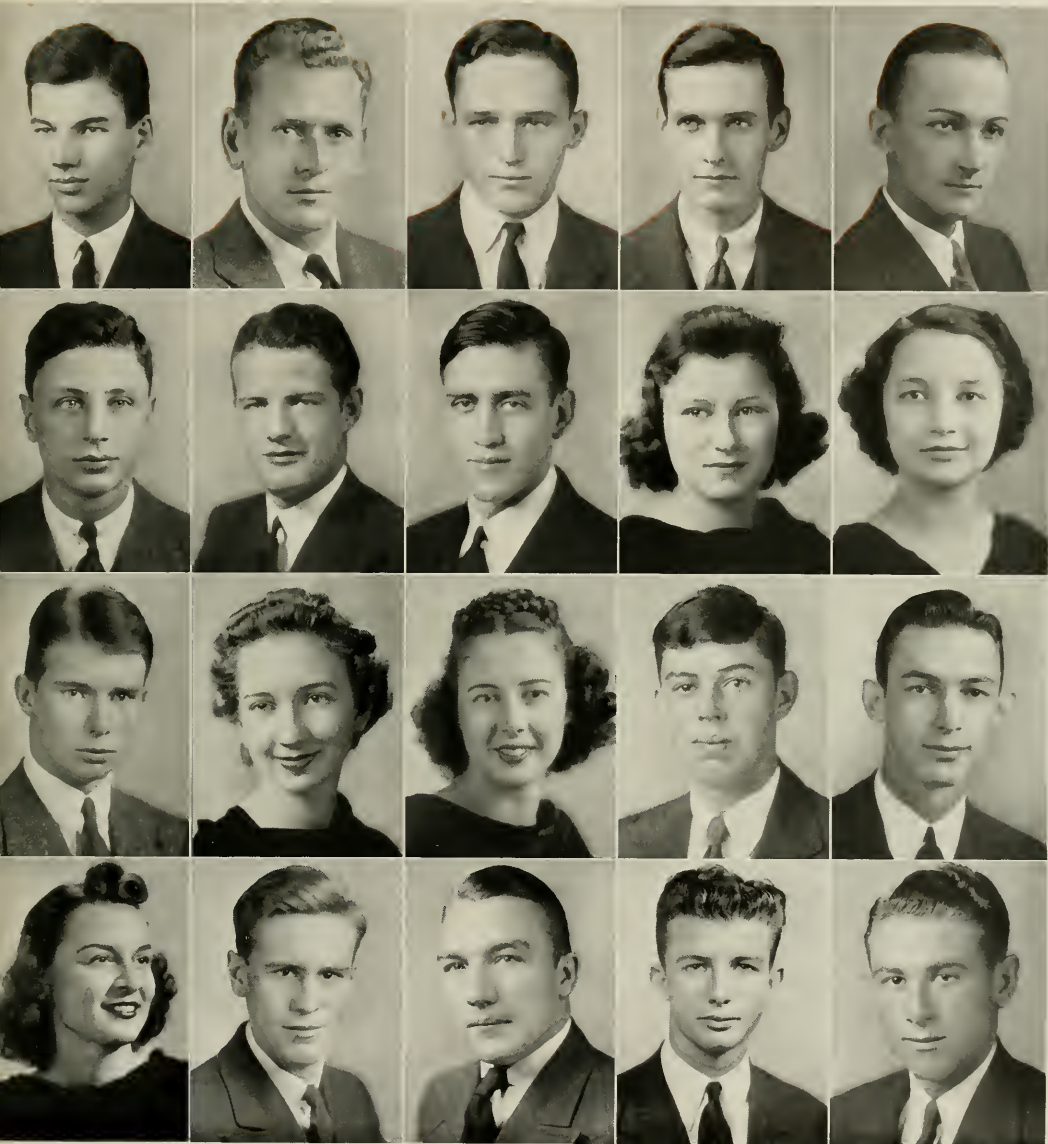

James Perry Willis
Winston-Salem, N. C.
Σ A E

Herbert Wolf
New Britain, Conn.

Cecil William Wooten
Kinston, N. C.
K Σ

Richard Stanley Wright
Atlanta, Ga.
Φ K Σ

Clifton Young
Lexington, N. C.

John Kenyon Wilson
Elizabeth City, N. C.
Z Ψ

Charles E. Wood, III
Winston-Salem, N. C.
K Σ

Richard Campbell Worley
Asheville, N. C.

Mary Jane Yeatman
Columbia, Tenn.
Π B Φ

Sadie Eleanor Young
Princeton, N. C.

John Godley Winstead
Pinetown, N. C.

Mary Dorothy Wood
Elizabethton, Tenn.
X Ω

Francis Worthington
Kinston, N. C.
X Ω

Ernest Hugh Yelton
Rutherfordton, N. C.

Ernest H. Yount, Jr.
Newton, N. C.
A T Ω Δ E Δ

Roberto Winton
Fort Worth, Texas
Π B Φ

Albert Woodroof, Jr.
Greensboro, N. C.

Walter Harrill Wray
Hickory, N. C.

Carl Young
Angier, N. C.

Edward Zuckerman
Brooklyn, N. Y.

COMMENCEMENT MARSHALS

JOHN HARE BONNER, JR.
JOHN MALCOLM NISBET

JAMES EVANS DAVIS
CYRIL JONES

JACK PHIFER FAIRLEY
CHARLES E. WOOD, III

BENNY HASKIN HUNTER
RICHARD C. WORLEY



SOPHOMORE CLASS

OFFICERS

- HARGROVE BOWLES, JR. President
 FRANK BAVIER DOTY Vice-President
 SYDENHAM ALEXANDER Secretary
 CHARLES IDOL Treasurer
 WILLIAM DEES, JR. Student Council
 Representative

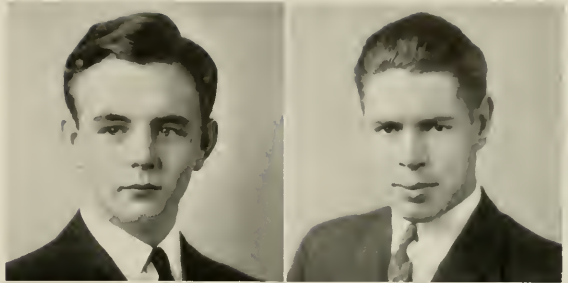

COMMITTEE CHAIRMEN

- GEORGE PRESSLY JENKINS, JR. Executive
 Committee
 HARRY WINKLER, JR. Dance Committee

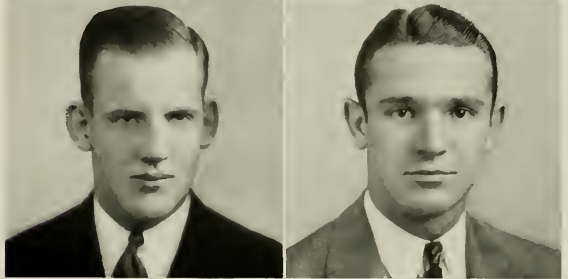

HONOR COUNCIL—Left to Right: BISHOP, GRUBBS, BOWLES, DEES,
 CARROLL, MANER, HAND

BOWLES
 ALEXANDER

DOTY
 IDOL
 DEES

CLASS OF 1941

THOMAS McCALL ADAMS
 WILLIAM DENNIS ADAMS, JR
 MORTIMER ADLER, JR
 ROBERT G. ALEXANDER
 HAROLD DAVIS ALEXIUS
 LLOYD W. ALLEN
 OLIVER HOLT ALLEN
 HAROLD LINDSAY AMOSS
 RALPH PRESTON ANDREWS
 JAMES O APPLEWHITE
 M. ARTHUR AROODY
 RUFÉ CHAMBERLAIN ASHURST
 GEORGE S. ATTMORE, IV
 JAMES HAROLD AUSTIN
 FRANK G BAILEY
 A H BALLARD
 HARRY CLINE BALLARD

CHARLES LEE BALL
 DONALD CHARLES BAKER
 J. B. BARNES
 RICHARD J. BARRETT
 CLARK BARTLETT
 ROBERT PAYNE BECKWITH
 JACK PERSHING BEDEA
 DAN L BELL
 WILLIAM FORREST BELL, JR
 HARRY BELK
 ROBERT HARVEY BERNERT
 MARTIN BERGER
 WALTER STEELE BLACKMER, III
 WILLIAM RENNIE BLALOCK
 JOSEPH H. BLICKMAN
 DANIEL THOMAS BLUE
 ROBERT CLIFTON BLUE

PHILIP BLUMENTHAL
 STANLEY BERTRAM BLUM
 MAURICE EUGENE BOBBITT
 WILLIAM B. BOLES
 NORMAN MARSHALL BOLICK
 HENRY BOONE
 JOSEPH H BOONE
 W. GAYLE BORDERS
 HOWARD BOSSA
 HOWARD VINCENT BOUNDS
 JULIAN THWEATT BRANTLEY
 JAMES SHOBER BRAWLEY
 VERNON PROCTOR BRETT
 JOHN GAY BRITT
 HERBERT VINSON BRIDGERS
 ROBERT STRANGE BRIDGERS
 W G BROADFOOT

WINSTON BROADFOOT
 WALTER JAPERT BROADWELL
 WALTER E BROCK
 B. M. BROWN
 SEYMOUR BROWN
 ROBERT EMMETT BROWN
 BENJAMIN H BROWNING, JR
 JAMES EVERETTE BRYAN
 WILLIAM Y. BRYAN
 E. T. BRYSON
 BROOKS FRANCIS BURTT
 VELTON BUNCH
 AAN H. CALDWELL
 WALTER HILL CAMPBELL
 ALBERT H. CAMELIO
 SPENCER CARLYLE
 LEON WILSON CARMICHAEL



First Row—Ben Warren Arken, James Caldwell Alexander, Sydenham Benoni Alexander, William Walton Allgood, Claywell Mitchell Anderson, Edward Allen Andrews, Roy Douglas Asch, Ransom Hintan Austin, Emory Johnson Barber, Martin Columbus Barringer, Jr, Larry Lucas Bass, Britton Ferebee Beasley.

Second Row—William Carroll Beck, Garland Everett Bell, Harry Robert Billica, Donald Edwin Bishop, Hermann Beemanns, Morton Harvey Bohrer, Orin Watts Booth, Hargrove Bowles, Jr, John Lance Bradner, Francis Arnold Brandon, Bertrum Lester Branson, Boyce Albert Brawley.

Third Row—Burr Coley Brock, Pinckney Rufus Brown, Oran Kline Brown, William Wallace Bruner, William Thomas Burns, Robert Lynn Bursley, Bernard Ottway Burton, Hugh Dewitt Byrd, Lester Lawrence Callen, Phil Rahm Carlton.

PETER CARR
 RUSSELL A. CARRELL
 BENJAMIN ROBERT CARROLL
 DUDLEY DEWITT CARROLL
 DEREMA STAR CARROLL
 CARNEY BLAKE CARTER
 JAMES WILBURN CARTER
 SAM T. CARTER
 WILLIAM DAVID CARTER
 A. H. CARVER
 LESLIE R. CASEY
 ROBERT JOHN CASTERTON
 E. F. CASTLES, JR.
 JULIAN TERRELL CAUDILL
 GODFREY CHESHIRE, JR.
 JAMES MOSELEY CHESNUTT
 DAVID CITRON

HARRY LEE CLARK
 PAUL L. CLODFELTER, JR.
 GRADY H. COCKERHAM
 MURRAY E. COHN
 ROY MORGAN COLE
 JAMES ROUNDTREE COLLETT
 GEORGE ALEXANDER COLLIS
 HOWARD BERKELY CONE
 DANIEL WHITNEY CONWAY
 JAMES A. CORCORAN, JR.
 JAMES CORRUBIA
 CECIL KNOX COUNCIL, JR.
 ROBERT H. COUNCIL
 VANN BUREN COVINGTON
 WILLIAM RIDDICK COWPER
 ROBERT MARTIN COX, JR.
 LAWRENCE EDWON CRABTREE

THEODORE CREZNIC
 BUTLER P. CRITTENDEN, JR.
 MEBANE FEARRINGTON CROOM
 RICHARD DOUGLASS CROSS
 IRVIN DEWEY CROUSE
 EINAR HORNIBROOK DALE
 WILLIAM J. DARNELL
 BILL T. DAVENPORT
 WILLIAM RAY DAVID
 HOWARD M. DAIVSON
 CLIFTON BAILEY DAVIS
 E. PALMER DAVIS, JR.
 COLLINS TAYLOR DAWSON
 GEORGE ROBERT DAWSON, JR.
 N. E. DAY
 STEWART E. deGAETANO
 WILLIAM ROBERT DENNING

LEMUEL FRANKLIN DENNIS
 DANIEL DESICH
 WILLIAM AUSTIN DILLON
 E. B. DILWORTH
 THEODORE DIXON
 THEODORE MARION DuBOSE
 LOUIS JUSTUS DuPREE
 HOLLIS MARTIN DURHAM
 TOM C. EDWARDS
 EDGAR W. ELLINGTON
 EDMUND EUGENE ERICKSON
 JESSE ESTROFF
 JAMES B. FAIRCLOTH
 HAROLD F. FELDSTEIN



First Row—Fred A. Cazal, Robert Chapman, Russell Drewry Cherry, Max Erwin Clark, Rowell Connor Cloninger, Joseph Robert Cohen, Charles Lindsay Colby, William Tate Canley, Harold Clark Cook, George Marion Cooper, Jr., John Raymond Cooper, Wendell Hope Copeland.

Second Row—Millard Roberts Currin, Richard Lawrence Cowhig, Herbert Walton Cox, William Herbert Crowder, John Littlefield Crawford, John William Curtis, Masten Dalton, Edgar Samuel Williamson Dameron, Frank Deaver, William Archie Dees, Jr., Harry Tillinghast Dewey.

Third Row—George Elting Deyo, D. Lanier Donnell, Jr., Frank Bavier Doty, Shelton Dugger, Robert Edwin Duke, Doan Woodard Edmundson, Fred Rippy Edney, James S. Edney, Ezra Eisenberg, Charles Sadelson Elliott, Robert Arthur Farris, W. Clayton Farris, Sanford Kesler Felton.



LAWRENCE FERLING, III
 CARL FEUCHTINGER, JR.
 WALTER G. FIELDS
 JOHN CLINARD FINCH
 CLARENCE E. FINK
 COLEMAN LEE FINKEL
 DOLPHUS TAYLOR FISHER
 ALVIN GRAY FOLGER
 GASTON S. FOOTE
 STEPHEN TAYLOR FORREST
 DONALD CROSBY FOSCUÉ
 RAYMOND LESLIE FOX
 GENE EDDY GANS
 DAVID F. GARDINER
 BUNK GARDNER
 GEORGE GAY
 ANDREW GENNETT, JR.

JOHN PHILIP GEORGE
 DRURY WILLIS GHEGAN
 JOSEPH EMMETT GIDDINGS
 CHARLES BAKER GIDUZ
 GEORGE GILLIAM, JR.
 WILLIAM LEE GILLIAM
 FRANK MONROE GIVAN
 GEORGE GLAMACK
 JOHN CRANDALL GLOVER
 IRVING GOLDHAVER
 JAMES R. GOODING
 JUNIUS J. GOODWIN
 JAMES DANIEL GRADY, JR.
 ISAAC BATES GRAINGER
 JAMES GRAY
 ALLEN JONES GREEN
 WILLIAM WILLS GREEN, JR.

ALAN PENDLETON GRIMES
 FRANK ELMER GROGAN
 WILLARD B. GROSSMANN
 OKLA G. GRUBBS
 BUFORD WOOD GUERRANT
 CHARLES W. GUNTER, JR.
 ERNEST G. GUY
 THOMAS JENNINGS HACKNEY
 PHIL W. HAIGH
 BERTRAM CHARLES HALPERIN
 JAMES CARL HAMBRIGHT
 WILLIAM PICKETT HAMLIN
 A. B. HAMRICK
 DONALD G. HANBY
 WILLIAM L. HAND
 WILLIAM BLOUNT HARDING
 VAUGHAN THEODORE HARFORD

WALTER CLARK HARGROVE
 CHARLES ELMER HARNDEN
 PAUL E. HARPER, JR.
 GEORGE DAVID HARRELSON
 CHARLES MARVIN HARRIS
 LEWIS SPENCER HARRIS
 E. B. HART
 ROY HART
 THOMAS C. HAYES, JR.
 LOUIS DeMARE HAYMAN
 THOMAS HOLT HAYWOOD, JR.
 BEN ROSS HEATH
 HUNTER HEATH
 RUSSELL EDGAR HEBBARD
 HUBERT P. HENDERSON
 ROBERT EDWARD HERMSON
 JOSEPH McMURRAY HESTER



First Row—Arthur James FASTER, Robert Gilmer Foster, John W. Finch, Jr., Robert Banks Fitzgerald, Sol Sidney Fligel, Avery Hunt Fonda, Porter Lee Fortune, John Eugene French, George R. Frisby, Laurence Wilson Futch, James B. Garland.

Second Row—Louis Gaylord, Edward Percy Godwin, Jr., Grover C. Godwin, Irwin Greenbaum, Louis Henry Greenburg, William Corrington Gretter, Jr., Alex Gregg, E. Max Gregory, John Charles Grier, William Lester Groves, Jr., Alfred Kidder Guthe.

Third Row—Wollace V. Hall, John R. Hampton, Thomas Chandler Hardwick, Herbert Wallace Hardy, Robert Charles Harrington, Jr., Jesse Lee Harris, John R. Henderson, William Heitman, Rusk G. Henry, Jack Claude Hester, Daniel Albert Hewitt.

| | | | |
|--------------------------|-------------------------|--------------------------|------------------------|
| D. C. HICKS | JOHN BADGLEY HUTT | JOSEPH DOCK JOYNER | JAMES B. KLUTZ |
| THOMAS DUPREE HIGGINS | H. B. HYMAN | EDWARD THORNTON JURNEY | JOE HAYWOOD KNOX |
| HARRELL BRUCE HILL | CHARLES W. IDOL | FRANK ROSS JUSTICE | ROBERT THERON KORNEGAY |
| ROBERT DeVAULT HILL | ERNEST MERRICK ILLMAN | HOWARD KAHN | JAMES G. LACOCK |
| JAMES EMMETT HINES | CHARLES EDWARD ISRAEL | HENRY MORRIS KAMINS | JAMES FRANCIS LALANNE |
| ROGER ADAMS HITCHINS | J. GIBSON JACKSON | MILTON LEON KANTROWITZ | WALTER M. LAMBETH |
| VANCE K. HOBBS | HANCE JAQUETT | LEO MAURICE KARPELES | GREYARD BYRN LAMM |
| RALPH HINTON HODGES, JR. | JOHN LANIER JEFFRESS | IRWIN NORTON KATZ | HARRY M. LASKER |
| ROLAND GRAHAM HODGES | GEORGE P. JENKINS, JR. | LIONEL MELVIN KATZ | JOSEPH LEDERMAN |
| NORMAN FREDERICK HOGUE | HAROLD F. JENNINGS | ALEXANDER S. KATZENBURG | NEWTON C. LEE |
| L. E. HOLLIFIELD | J. M. JENRETTE | EDWARD KAUFMAN | WOODROW SAMPSON LEIFER |
| LYMAN MELTON HORNE | GEORGE J. JAFFE | HAROLD CAMERON KEITH | WALTER H. LEONARD, JR. |
| ROBERT BURTON HOUSE, JR. | BENJAMIN ANSON JONES | WALTER McCLELLAN KELLER | JOHN HENRY LEWIS |
| JOHN ROBERT HOWARD | GEORGE SPENCER JONES | RICHARD KEMPER | ALVIN E. LINDSAY |
| ALFRED HUGER | HAMILTON JONES | C. GATES KIMBALL | ARCHIE LINDSAY |
| JOHN EDWARD HUGHES | JAMES BETTS JONES | WILLIS HOLT KIMREY | |
| EARL HURDLE | WILLIAM ERVIN JONES | THOMAS RICHARD KING | |
| CHARLES J. HUTCHISON | ROBERT FRANK JOYCE, JR. | JAMES TAYLOR KIRKPATRICK | |



First Row—Charles Hammond Gerald, Delmas Dalton Hendrix, Harrell Bruce Hill, Mack Hobson, Luther Hodges, Edward Norman Hoffman, Harry Hoffman, Jr., Zeno Daniel Hoots, Russel McPherson Hornaday, James Arthur Howard, Walter Robert Howard, Frank Ledbetter.

Second Row—Donald Bruce Hubbard, Alfred Herman Hughes, Charles Humphries, Elbert Hutton, Jr., Roy Lee Ingram, Ralph Thompson Isley, Larry Clifton James, William Jackson, Harry Moseley Jones, Paul Jones, William Joslin.

Third Row—Albert Joseph Josselson, Acton Perry Keats, Paul Noble King, Ishmael Worth Kirby, William Albert Kirksey, Edgar Hubert Kobak, John Newman Langdon, Nelson Large, Junius Lee, Robert Zelden Lerner.

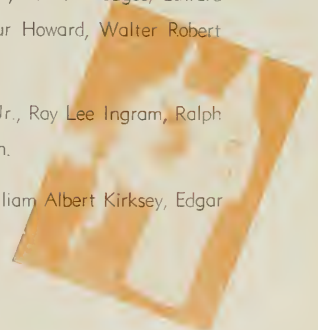

WILLIAM H. LITTLE
 CLAUDE LORRAINE LOVE, JR.
 ARTHUR C. LOWE
 WILLIAM CABELL LOWE
 RAYMOND LOWERY
 JULIUS A. LOWRANCE, JR.
 ROBERT IRVING LUBIN
 JOHN G. LYON
 F. BORDEN MACE
 WASHINGTON LEE MACK, JR.
 WILEY THEODORE MACKIE
 DANIEL JOHN MacMICHAEL
 ROBERT BURLAND MAGNER
 MOSES M. MALKIN
 JAMES B. MALLORY
 JAMES G. MANN
 HARRY ANDREW MARCH

LEON MARGOLIS
 F. C. MARTIN
 JAMES LEWIS MASTEN
 WOODROW MATHENY
 ALBERT H. MATHES
 JAMES THOMAS McADEN
 HOWARD WILSON McCALL
 DONALD WHITFIELD McCOY
 JAMES EDWARD McGEE
 JOHN PAUL McGINTY
 ARCHIBALD NOCK McINTOSH
 CHARLES A. McKINNEY
 DAVID ALEXANDER McLEMORE
 CAMERON McRAE
 GEORGE P. MEANS
 JOHN WHITE MENIUS
 ANSON ANGUS MERRICK

WALTER BRIGGS MESEROLE
 JOHN GILLESPIE MICHAEL
 WILLIAM N. MIDDLETON
 GEORGE MASTEN MILLAWAY
 IRVING J. MILLER
 COURTNEY MITCHELL, JR.
 DAVID H. MITCHELL
 JOHN WILLIAM MOORE
 WILLIAM K. MOREFIELD
 JOHN EDWIN MORGAN
 ROBERT WILSON MORGAN
 T. LACY MORROW
 THAD TUTTLE MOSER
 CHARLES R. MOWRY
 EDWARD EMERSON MURRAY
 RICHARD NAPIER
 DONALD HOLMES NEILL

VIRGIL GAY NELSON
 ROBERT BALLIN NEUMAN
 CHARLES ROLAND NIPE
 BAXTER GARDNER NOBLE
 THOMAS BERNARD NORDAN
 W. W. NORMAN
 EDWIN OVERMAN NORVELL
 LAIRD R. ORD
 ROBERT VICTOR OSBORNE
 WALTER PALANSKE
 THOMAS CLEMENT PARHAM
 GEORGE E. PARIS
 HERBERT W. PARK
 RALPH C. PATRICK



First Row—Harry Travers Lewis, Jr., Wellington Harrill Lewis, Raymond Otho Linker, Karl Burne Litzelman, Leonard Kohlman Lobred, William Bowen Long, Archibald Laving, Edwin Napoleon Maner, Joseph Bickett Neely, Robert Howard Marshburn, Jr., William Linville Maynard, John Maglenn McCormick, Charles Byron McCraw.

Second Row—William Tecumseh McDaniel, Jr., Carroll Bradford McGaughey, Jr., Ed McGoogan, Malcolm McNaughton, Robert Ward Menius, Byrd Farmer Merrill, Herbert Mark Miller, Jr., Francis Champion Millican, Harry Luther Mintz, Jr., Alexander Charles Mitchell, Robert Montgomery, Dwight E. Moody, John Robert Moore, Earl Morgan, Richard Edgerton Morris

Third Row—David James Morrison, Booker Murphy, William Grey Murray, Tom Palmer Nash, Isaac Floyd Nesbitt, Henly Moir Ogburn, Jr., Harold Dement Padgett, Jr., Roy Turnage Parker, Howard Carlton Patterson, Wilbert Wellons Edgerton, Fred Kingsley Elder, Jr., Edward Kantrowitz, Arthur Link.

ERLE FLETCHER PEACOCK
 FRANK REID PENN
 GEORGE E. PERRIN, JR.
 JAMES PERROTTA
 FITZHUGH LEE PERRY, JR.
 P. R. PERRY
 DANIEL NEFF PETERMAN
 CALVIN BYNUM PHILLIPS
 JAMES L. PITTMAN
 TOM R. PITTS
 CARL WESLEY POPE
 CURTIS JAMES POTTER, JR
 FRANKLIN WILLARD POTTER
 J. GARDNER PRATT
 JAMES FREDERICK PULLEN
 JOHN W. PULLEN
 P. C. PURVIS
 ROBERT MARSHALL QUINA

BENJAMIN GARFIELD RAE, JR
 THOMAS DAVID RAMSEY
 RUFUS GRADY RANKIN
 RUSH McCLURE RANKIN
 ROBERT QUERY RANSON
 CHARLES EDWARD REILLY
 CHARLES ALEXANDER RICH
 JOHN T. RIEL
 NED COGGIN RITCHIE
 SIDNEY RITTENBERG, JR.
 CONRAD RUTHERFORD ROBBINS
 HUGHES ROBERTS
 BENJAMIN H. ROEBUCK, JR
 F. M. ROGERS
 DONALD M. ROSENBERG
 K. E. ROSS
 KENNETH C. ROYALL, JR.
 ROBERT CARL RUTTER

JOHN WILLIAM RYAN
 SIDNEY HENDRICKS SADOFF
 DAVID McCLELLAN SANDERS
 DURWARD ELDON SANDERS
 CLAUDE N. SAPP
 WILLIAM GUTHRIE SASSER
 FRANK EDWARD SAYLOR
 SAMUEL A. SCHMUCKER
 FRANKLIN J. SCHWARTZ
 ROSS EDWARD SCROGGS
 HOWARD EDWARD SEITZ
 LITTLETON COLE SELDEN
 ELMER ELROY SENSENBACH, JR
 ALEXANDER SESSOMS
 PAUL VINCENT SEVERIN
 FREDERICK PAGE SEYMOUR
 HARRY GRADY SHARP
 LOUIS M. SHERMAN

HAROLD MILTON SHORT, JR
 WILLIAM M. SHUFORD
 STANLEY AUERBACH SIEGEL
 ROBERT WILLIAMS SILLS, JR.
 EUGENE SILVERSTEIN
 RAYMOND HARVERY SIMMONS
 ROBERT GRIGGS SIMMONS
 PETER JOHN SIMONE
 GEORGE LEE SIMPSON, JR.
 JOHN BRADLEY SINGLETARY
 WILLIAM VANCE SINGLETARY
 CHARLES S. SINK
 ROBERT STANLEY SLOAN
 HENRY GEORGE SMERNOFF
 WILLIAM C. SMITH



First Row—Lorne Cameron Payne, Douglas River Peacock, Edwin Anderson Penick, Jr., Robert Milton Peters, James William Pickard, James DeCamp Piver, James Cecil Painter, William Moorefield Puckett, Whit Coffield Purvis, James Perrin Quarles, Jr., John Oliver Ransom.

Second Row—Hickman Ray, Pembroke Graves Rees, Frank Russell Reynolds, William Robert Richardson, Jeff Davis Sewell, Leon Whitfield Robertson, John Lean Rogers, Livingston Brewster Ragerson, Simons Lucas Roof, Kenneth Ellsworth Ross.

Third Row—Alvin Cicero Russell, William Salowe, Charles Joseph Savarese, Jr., Leonard James Schleifer, Conrad Campbell Schrimpe, David Sessoms, James Farish Robertson, Jr., Kalman Sherman, Leray Shuping, Jr., Richard Charles Sieck, Christian Siewers.

HOWELL CAVERLY SMITH
 JOHN WILSON SMITH
 ROBERT B. SMITH
 WILLIAM DAVIS SNIDER
 BRUCE WELLINGTON SNYDER
 LEROY ALLAN SOSNOWITZ
 CAREY ROGERS SPARKS
 COLIN GEORGE SPENCER, JR.
 ADRIAN CHARLES SPIES
 J. B. SPILLMAN
 RICHARD WOOD SPIVEY
 HOWARD RAYMOND STADIEM
 HERBERT IRVING STANG
 MORTIMER STANG
 SEYMOUR VICTOR STERN
 ERNEST STEICH
 GEORGE STIRNWEISS
 DAVID LEWIS STOKES
 FLEMING HOLT STONE
 RALPH HOWARD STOLMACY
 GRADY E. STONE
 WARREN G. STONE
 DAN HARRINGTON STOUT
 GEORGE MARSHALL STRATTON

THOMAS W. SUMMEY
 BERNARD ROBERT SWAN
 BENJAMIN F. TAYLOR
 FRANK B. TAYLOR
 HARRY ROGER TAYLOR
 JOHN THOMAS TALTON, JR.
 JOHN ARTHUR TERRELL
 BONNER H. THOMASON, JR.
 NEIL H. THOMPSSON, JR.
 WILLIAM MANLEY THOMPSON
 THOMAS MARSHALL TILLEY
 RALPH CHALMERS TOLAR
 LESLIE DANIEL TOMLINSON
 DONALD F. TORREY, JR.
 CLARK C. TOTHEROW, JR.
 M. ODELL TOWNSEND
 GARLAND SCOTT TUCKER
 LUTHER WILSON TURNER
 JOHN CARROLL TYNAN
 ADOLPH JOSEPH URBAN
 C. BRUCE VAN SCHOICK
 OREN M. VERNON
 WILLIAM BRYANT VINSON
 MORTON DAVID VOGEL

WILLIAM NAILSON VOGLER
 WALTER CHARLES WAGNER
 NICHOLAS WALKER WALKER
 WILLIAM JAMES WALKER, JR.
 WILLIAM THOMAS WALKER
 WILLIAM B. WALTER
 WADE FITZGERALD WARD
 HAROLD WARSHAW
 GEORGE WILLIAM WATSON
 HERBERT WEBER
 ARTHUR EMANUEL WEISS
 JACOB LEWIS WEISS
 ROBERT WEST
 HUBERT BROOKS WHEELER
 NATHAN P. WHITFIELD
 LEE MANNING WIGGINS
 ROBERT HENRY WILDS, JR.
 CHARLES B. WILKERSON, JR.
 JAMES ROBERT WILKES
 WILLIAM SHELTON WILKINS
 GEORGE A. WILKINSON
 GEORGE LANTZ WILKINSON
 EUGENE B. WILLIAMS
 HERBERT D. WILLIAMS

RAY WYATT WILLIAMS
 HARRY ALLEN WILLS
 HOFMANN D. WILSON
 HUNTER WILSON
 WILLIAM E. WILSON
 HARRY WINKLER, JR.
 WILLIAM A. WINSTEAD
 EUGENE ROY WITTEN
 C. C. WOLFE
 NOEL ROBERT S. WOODHOUSE
 EDWARD WOODMAN
 SMITH WOODSON
 WESCOTT ROBBERSON WOLLEN
 CECIL WILLIAM WOOTEN
 CALVIN McALISTER WORTH
 WALTER HARRILL WRAY
 RICHARD STANLEY WRIGHT
 VINCENT BROWN WRIGHT
 DAVID G. WURRESCHE
 MILTON HERSH ZAUBER, JR.
 IRWIN ARTHUR ZUCKERMAN



First Row—Walter Lincoln Sheffield, Samuel Jo Smith, Jr., Samuel Milton Smith, Rodney English Snow, Jr., Roger Alexander Snyder, Harry Ward Sparrow, Randolph Louis Speight, Ernest Pinkney Spence, John Thomas Stegall, Albert Stewart, Jr., Norman Vaughn Stockton, Jr., James Francis Strickland, Algie Maurice Stuart, Jr., Edgar Chew Sweeney, Jr.

Second Row—Arthur Thomas Sweet, Jr., Edwin Cole Tankersley, Edgar Suggs Taylor, Jr., Samuel Farris Teague, Jr., Harry Gordon Thigpen, Jr., William Green Thorne, Benjamin Wyche Tillett, Lawrence Archdale Tomlinson, James Henry Toy, Morton Lawrence Turteltaub, Thomas Huske Vance, Hubert Larence Veazey, William Leonard Wall, Richard Wright Watkins.

Third Row—Joseph Alson Welborn, Alton Wright Wells, Joe Long Whitley, Kenan Banks Williams, Lewis James Williams, George Thomas Willis, George Henry Windecker, Gorden Enoch Wood, James Frederick Woodward, Jr., Robinson Woodward, Thomas Archibald Wright, III, John Thomas Yelverton, Joseph Ellis Zaytoun, James McKee Zealy.

FRESHMAN CLASS

OFFICERS

WILLIAM THOMAS SHOREPresident
 DUDLEY DuBOSE COCKEVice-President
 JOHN WALKER DIFFENDALSecretary
 EDWARD FARRIS EDWARDSTreasurer

COMMITTEE CHAIRMEN

LAWRENCE HAROLD STERNExecutive Committee
 FLETCHER CULIEN MANN, JR.Chapel Program Committee
 ARTHUR CLARKWays and Means Committee
 LAWRENCE LERNERDance Committee

HONOR COUNCIL

WILLIAM COLLINS CODY
 GEORGE LEAVELL COXHEAD
 WILLIAM CHURCH CROOM
 WILLIAM T. MARTIN
 LENNOX POLK McLENDON
 CHARLES PARKS REECE
 WILLIAM IRA WARD

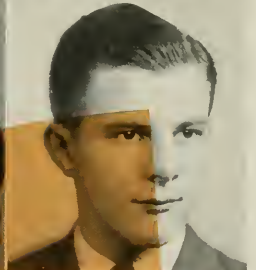
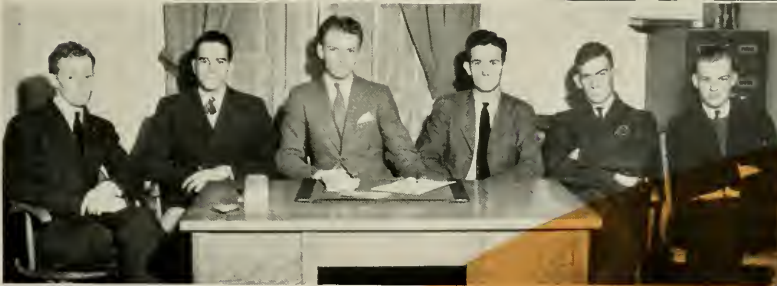
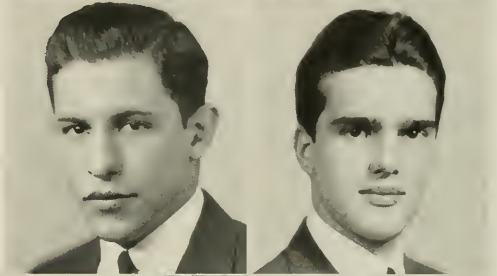
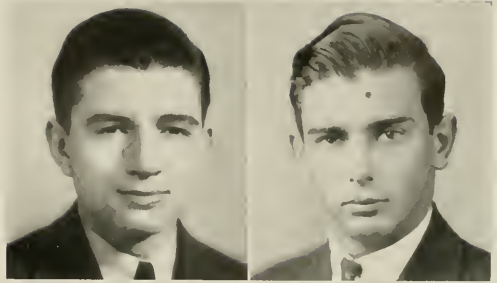

McLENDON, COXHEAD, MARTIN, CROOM, WARD, CODY
 (Freshman Honor Council)

SHORE
 DIFFENDAL

COCKE
 EDWARDS
 MANN

CLASS OF 1942



First Row—Raeford Kennedy Adams, George William Adcock, Detton Earle Alexander, William Cress Alexander, John Russell Armstrong, Edmund Cornell Ashman, Robert Tilton Austin, Benjamin Franklin Aycock, Jesse Bardin Aycock, Claude Fletcher Bailey, Gilbert Sylvester Balance, Douglas deVane Batchelor, Weson Odell Batchelor, Walter Winford Baucom.

Second Row—Theodore Joshua Baxter, Osear McArthur Bizzell, David Alon Blank, Robert Lee Bobbitt, William Snyder Bonner, Ewing Thomas Bowie, Ralph Irving Bowman, Raymond West Bradley, Henry Branch, James Murray Brantley, Charles Nathaniel Briley, Frederick Lee Brood, George Rowland Brown, Robert Marion Buechel.

Third Row—Algy Rose Burgess, Henry King Burgwyn, Drury Robert Burton, Austin Heaton Carr, Ernest Raeford Corraway, Dereama Star Carroll, George Hill Carter, Morrison Rankin Caruthers, Robert Manly Cashwell, Nelson Bryan Casstevens, John Randolph Chambliss, Samuel Burton Clapp.

FRESHMEN NOT IN PICTURE

Thomas Adams
John Alexander
Tom Walton Allen
Reed Andae
Burette Neuman Andrews
James Crandall Andrews
Marvin Pope Anthony
Percy Rudolph Ashby
Stanley Tayloe Atkinson
Thomas Afrington Avera
William Gaither Aydlett
Charles Rankin Baker
Horace Mitchell Baker
David Clark Ballard
Emory Johnson
James Arnald Barclay

Aiden Emmett
James Albert
Edgar Dalton Barnwell, Jr
Joe Hill Barrington
Leon Francis Bass
Cy Simmons Beard
Fisher Jones Beasley
William Loikett Beerman
William Curtis Benoit
Horace Pope Benton
Warren Hammond Bernstein
Edgar Bierman
Deyer Poole Biggerstaff
Joseph Franklin Blake
Haywood Gilbert Bland
Alexander Conoley Bonner

Douglas Pith Bournique
Richard Hanson Brogden
James Point Brassfield
Royce Everett Brewer
Edwin Briggs
James Britt
Black Markham Brogden
Raymond Harrison Brown
Stanley Milton Brown
George Edwardson Bullock
Myron Blair Burch
Boyd Virgil Burnett
Edward Burton
Trent Busby
James Preston Butler
Marvin Dexter Byerly

William Cozart Calhoun
David Martin Callaway
Paul Jackson Callaway
Robert Winston Carr
Dudley DeWitt Carroll
George Hill Carter
Roy Maiton Cathey
John Cangaris
John Lewis Cheshire
Charles Langley Clark
Samuel Hill Clark
Thomas Albert Clark
Thomas Wells Clark

FRESHMEN NOT IN PICTURE

Dudley DuBose Cocke
 Clark Columbus Cockerham
 Leo John Joseph Cahon
 George Chen
 Thomas Chen
 Charles Lindsay Colby
 Lyman Pelton Collins
 Thomas Greene Collins
 Jack Lane Connelly
 Roy Lee Connor
 James Alphonsus Corcoran
 Robert Kershner Cox
 Adolphus Clark Craft
 James Ralph Crawford
 James Washington Crews
 James Clarence Crone

William Church Croom
 Martin Luther Crotts
 Namon Joseph Cully
 Millard Roberts Currin
 Charles Everett Dameron
 John Thomas Daugherty
 Eugene Milburn Davant
 Robert Lang Davis
 Joseph Greene Dawson
 Frank D'Elia
 James Gordon DeLoach
 James Dempsey
 James David Denning
 Harry Tillinghast Dewey
 John Turley Dillon
 Graham Bennett Dimmick

Wesley Vansant Disney
 Arthur Wilson Dixon
 Olin Orlin Dukes
 Harry Newton Dunkle
 Murdoch McRae Dunn
 John Allen Eddy
 Thomas Russell Edens
 John Bivens Efrid
 Richard Vaughn Ehrick
 Charles Sodelson Elliott
 William Holt Faircloth
 Guy Cone Farmer
 Claude Clark Faw
 Ralph Almond Felton
 William Lacy Felts
 Marc Edward Ferrand

Thomas Frederick Fields
 Irvin Alfred Fleishman
 Holt Elam Flynt
 Walter Edge Foron
 Edwin Clark Ford
 Edmund Conger Forehand
 Sam Leon Foushee
 Lawrence Grayson Fowler
 Raymond Francis
 Walter Thomas Frye
 Stanley Edwards Fuchs
 Arthur Mullersburg Fuller
 Jeel Fulton
 Hailey Walter Funke
 Matthew Thomas Geis

First Row—William Collins Cody, Louise Mercer Connor, Daniel Whitney Conway, Leonard Beresford Cox, George Leavell Coxhead, Henry Foil Craver, Bennett Rudolph Creech, Charles Dixon Cunningham, Charles Lee Daniels, Richard Lawrence Daughtry, Louis Hector DeArmas, Daniel Logan Deaver.

Second Row—Joseph Paul Demeri, John Walter Diffendal, Benjamin Dinkins, James Murray Dumbell, James Sydney Earle, Cary Moore Early, Richard Langston Eddy, Keith Seymour Edmister, Dallas Nathaniel Edwards, Edward Farris Edwards, Richard Pierpont Edwards, Richard Walton Edwards, Marshal Rouven Effron.

Third Row—Gorris James Eggleston, Joseph Miller Elkins, James Elliot, Lester Phillip Etter, John Wesley Evans, Richard Henry Farley, Edward Carrason Farrow, Francis Herman Fatell, Joseph Andrews Felmet, John Allen Finn, Robert Castor Fisher, Worth Barnad Folger, George Anderson Foote, Frank Leon Foy.





First Row—George Edminson Bullock, Robert Winston Carr, Marion Miot Fuller, Roy Funderburke, William Crawford Gardner, John Pope Garner, William Edward Garwood, Carney Govin Gatta, William Cortell, Paul Harding deWitt Gerhardt, Peter Hans Gernsheimer, Joshua Goldberg, Alan Bernorio Goldenthal

Second Row—Herbert Wesley Gooding, Samuel Henry Green, Joseph Harold Greenberg, James Sherrill Gregory, Thomas Brooks Griffin, Robert Thomas Grimes, Frank Grogan, Jim Frank Hackler, Thomas Livingston Hallett, Julius Elias Hanins, Jay Coy Hardin, Arthur Miller Harris, Robert William Horwell, George Lewis Hayes

Third Row—Earle West Hellen, James Robbins Helms, Chester Wilson Hill, Troy Crews Hodges, James Truman Holland, Harry DeWitt Hollingsworth, Ethedred Henry Holt, Arthur Wesley House, Forrest Edwin House, Webb Caldwell Howell, Joseph Strange Huske

FRESHMEN NOT IN PICTURE

Robert Allen George
 Robert Selwin Gersten
 Milton Glozer
 Freeman Anson Godfrey
 Frank Morton Goldsmith
 Robert Weinberg Goldsmith
 Norman Boyer Gover
 Hundley Rankin Gover
 John Marshall Greene
 James Brooks Greenwood
 Smiley Alex Gregg
 Sam Thorne Gregory
 John Hawkins Gribbin
 Paul Samuel Griffith
 George Grotz

Rudolph Grun
 Francis Albert Gugert
 Robert Cecil Holdeman
 George Edloe Ham
 Roswell Woodrow Hamlett
 Alger Vason Hamrick
 Charles Rush Hamrick
 Frank Borden Hanes
 Jarvin Aubrey
 Eugene Romsey Hardin
 Fred Greene Harris
 Fred Gentry
 Lewis Spencer Horris
 Charles Allen Headlee
 Thomas Vincent Heard

Harold Morse Held
 John Percy Henderson
 Albert Brockney Hendricks
 Joe Baxter Herron
 Robert Shields
 Francis Vernon High
 North Smith Hinkle
 John Borden Hoagland
 Truman McGill Hobbs
 Harry Hoffman
 Cyrus Dornlar Hogue
 Hugh Stanley Hole
 Eugene Holland
 George Conits Holland
 James Burwell Holland

Lloyd Dixon Hollingsworth
 William Kern Holoman
 Corrie Vernon Holt
 Oscar James Honeycutt
 David Henry Hood
 John Sylvester Hopkins
 William Horace Hoskins
 Harold Fletcher House
 Curtis William Howard
 Sherman Hubbard
 Tom Floyd Hughes
 Charles Edward Hussey
 Robert Stuart Hutchison
 Edward Whitley Hymon
 Clarence Bickett Idol



FRESHMEN NOT IN PICTURE

William Fleet Jackson
Walter Goffard James
George Howard Janov
William Johnson
William Steele Johnson
Albert Sherwood
James Fremont Jones
Arthur Melville Jordan
Lincoln Shian Hing Kon
Lawrence Seymour Karger

Harold Allen Kramer
Rowland Kenned
Harry Warren Kopt
Robert Lee Lane
Wallace Bruce Lea
James Francis Leaming
James Newton Leathers
Whitlock Lees
Ernest Hodges Leggett
Lucian Boyd Lentz

Munfred Paul Lewis
Harry Travers Lewis
John Everett Lindsay
Robert Israel Lipton
James Bengin Little
Russell Hayes Livermore
Eugene Franklin Livingston
Mahlon Harris Long
Walter Bennette Love
Knox Overton Mackay

Richard Mallouk
Joseph Dixon Mann
Robert Howard Mann
Thomas Jarvis Markham
William Augustus Martin
Jack James Martukanitz
Roger Matthews
Henry Stratford May
Richard Alvis May
Nelson McAbee

First Row—Vincent Arey, Paul Jackson Calloway, Hawley Walter Funke, Poswell Woodrow Hamlett, William Braxton Ingram, Horace Bryan Ives, Royal Domistis James, William Henry James, Lee Jack Jasper, Alfred Johnson, Harry Ferguson Johnson, Joseph Edward Johnson, Ralph Emerson Johnson, John Clinton Johnston, George Lyman Jordan, William McRae Jordan, Edward Thornton Jurney.

Second Row—Frank Pass Justin, Edward Kalin, Maurice Arnold Kanter, Arnold Jules Kontrowitz, Richard Leon Kendrick, Joe Wallett, William Malcolmson Keppel, Shoun Leonard Kerbaugh, John Price Kerr, Gip Isaish Kimball, Miles Smith King, James Russell Kirby, Martin Bakahn, Robert Stansbury Lambert, Edward Robert Lamson, Stephen Bruce Langfeld, Wilmer Ogden Lanford, Arthur Henry LaRochelle

Third Row—Frank Lawrence, Herman Dewey Lawson, James Stanley Leary, Benjamin Mardecari Lee, John Rosser LeGrande, Lawrence Lerner, Norman Levinson, Ralph Levy, Elwyn Charles Lewis, Boston McGee Lackey, Allan Logel, Walter Franklin Long, William Arthur Look, John Greenwood Lyon, Fletcher Culien Mann, Roger Cornwell Mann, William Malsy Morley.

Fourth Row—Raymond Jones Martin, William Martin, Leonard Ja'n Matte, Armonda Mayorga, Fernando Mayorga, Hayle Stacy McBane, Julian Hiram McDaniel, Philip Hudson McDavid, Martin Craft McGilvary, William Louis McKinnon, Norman McLeod, Herbert Steed McNairy, Fred Wilder McNeil, Charles Russell McNeill.





First Row—Edward Case Mooring, Samuel Fox Mordecai, Lewis Henry Myers, Sidney Myers, Irving Harry Nemtzw, Morris Odelman, Jonas Goodman.

Second Row—Edward Dudley Patrick, Ellwood Newton Pearce, Herrick Roland Peterson, Joel Earnest Presson, William St. Clair Pugh, Hugh Pemberton Quimby, Peter Bernard Raymer.

FRESHMEN NOT IN PICTURE

John Wilson McCauley
 Floyd Bran McCombs
 George McDermott
 Thomas Cowan McIlhenny
 Richard Winslow McIver
 William Locke McKenzie
 Lennox Palk McLendon
 Frederick Bethea McQueen
 Thoms Samuel Means
 M. Raymond Mendelsohn
 Joseph Warren Mengel
 Raymond George Mercreeady
 Coudery Kent Merrill
 George Wright Meyer
 Julian Sydney Miller
 Edwin Lester Minges
 Lewis Mitchell
 Raymond Miller Mitchell
 Edward Leroy Mitten
 Robert W. Montgomery
 William W. Montgomery
 Aubrey Haskings Moore

Clayton Moore
 Phillip St. John Moore
 Sewell Trezevant Moore
 James Turner Morehead
 Earl Misenheimer Morgan
 Ernest Howard Morris
 Calvin Blackwell Morrisette
 Edward Augustine Moynihan
 Cyrus Mack Murphy
 Joseph Kensey Murrill
 Claude Allen Myers
 William Horace Neal
 William Collis Neely
 Virgil Goy Nelson
 Bunyan Myran Newell
 John Robert Newsome
 Charles McKinney Nice
 Frederick Lloyd Noell
 Rufus Joy Norris
 Theodore Thomas Noulles
 Alton Gwyn Nowell
 Frank Vincent O'Hare

Robert Milton Olive
 Wilds Williamson Olive
 John Moultrie Oliver
 John Ord
 William Charles Orr
 Marvin Ostrowsky
 Shirley Lee Owen
 Oscar Lindsey Owens
 William Robert Page
 Fen Park
 Benjamin Carl Parker
 Walter Linton Parsley
 Elbert Randolph Partridge
 Allen Clark Patterson
 Alvin Josef Patterson
 Dave Pearlman
 William P. Jones Peete
 George Stallings Pelletier
 Hugh Hayes Perry
 John Edward Perry
 Louis Wiley Perry
 William James Peters

Morton Irving Petuske
 Claud Robert Pfaff
 Charles Snears Phillips
 Charles Craig Phillips
 Kennedy Tenney Picksloy
 Gilbert William Piddington
 Kenneth Pigford
 Louis Julien Poisson
 Harold James Pope
 Royal Sandor Popking
 Alpha Carter Powell
 Robert William Powers
 William James Price
 Edward Lewis Prizer
 William Prowitt
 Delmar Gains Pryor
 William Moorefield Puckett
 William Witt Putney
 Charles Gilda Pyle
 William Trent Ragland
 William Spencer Randolph

FRESHMEN NOT IN PICTURE



William Hillary Roscoe
 William Alexander Rawls
 Roger Joseph Royburn
 Peter Bernard Raymond
 Carter Reeves
 Henry Wade Reynolds
 Charles Otto Rhyne
 Enoch Blair Rice
 John Donald Rice
 Stewart Show Richardson
 Bernard Richter
 David Burton Ricks
 Vernon Waddell Riggsbee
 James Benjamin Ritchie
 John Revel Rives
 Charles Austin Robbins
 Wilbur Glenn Robbins
 Garland Furgeson Robeson
 John Leon Roovers
 John Thomas Rogers
 Albert Abraham Rose

Robert Lloyd Rose
 Paul Milo Roseman
 Raymond Martin Rosenblum
 Robert Luke Rosenbloom
 Howard Joel Rothschild
 Richard Randall Roundy
 John Lawrence Rowe
 Henry Carl Rowland
 Clarence Lee Ruffin
 James Llewellyn
 John William Sasser
 James McKimmon Saunders
 Jerome Arthur Schock
 Louis Scheipers
 William Bernstein Schwartz
 James Emmett Sebrell
 Murray Richard Secher
 David Seifert
 Monroe Daniel Seligman
 Howard Sexton
 Herbert David Shain

James Murdoch Shaw
 James Kimbrough Sheek
 James Steck Sherwood
 William Shore
 Llewellyn Hampton Short
 Byron Columbus Shouppe
 Joseph Edward Shytle
 Stephen White Siddle
 David Silver
 Henry Brookshire Sinclair
 Ernest Frederick Skillman
 Charles Basil Skipper
 Bernard Israel Slavin
 Walter Richmond Sloan
 Sigmond Wayne Smathers
 Armistead Burwell Smith
 Edward Albert Smith
 Herman Dabney Smith
 John Frederick Smith
 John Thel Smith
 Julian Lloyd Smith

Robert M. David Smith
 William Lester Smith
 David Thomas Sporrow
 Williams Spicer
 James Joseph Spring
 George Brower Spransy
 Alonzo Garrison Squires
 John Raineor Stahler
 Fred Daitley Stallings
 James Monroe Starke
 Lawrence Harold Stern
 William Grady Stevens
 Robert Ralph Stinoff
 Thomas Edgar Story
 William Culbertson Stout
 Michael Corbett Stovall
 Arthur Clifford Stowe
 George Stawe

First Row—Walter Bennette Love, William Augustus Martin, Charles Phillips, James Gambale Ratterree, Lee Maloney Records, Charles Park Reece, Dickson McLean Regan, West Baxter Rhyne, John Alexander Riely, Zennie Lawrence Riggs, Edward Carter Roberts, Alfred Hall Rogers.

Second Row—James Thomas Rogers, Max Hanson Pahn, Joseph Hall Rass, George Robert Rouiller, Frederick Rountree, Gershon Leonard Rubin, Norman Lee Sasser, Gleen Charles Sawyer, Frank Edward Saylor, Louis Jay Scheinman, Edward Adolph Schroeder, James Richard Schurz, Robert Franklin Sears.

Third Row—William Henry Seeman, Rufus Shelkoff, Carl Landor Sherman, Robert Park Sherman, Sol Samuel Sherman, Irvin Myran Sigal, Paul Warren Simpson, Hubert Hearn Smith, Herbert Wood Smith, Roger Terrell Smith, Harry Alvin Snyder, William Thomas Snydes, Reynold Pollock Spence, Rodman Spruill, William Grady Stevens.





First Row—Hugh Hammond Bennett, Richard Alvis May, Sewell Trevant Moore, Theodore Thomas Neuloy, Richard Owen Stephens, Louis Stephens, Ralph Beaman Stephens, Adrian Alexander Stepp, John Gregory Sterken, James William Stewart, William Donald Stone, William Owen Sutherland, Jess Francis Swan, John Boyce Talbert, Robert Leonard Taylor, Smith Phillip Therman

Second Row—James Preston Thorp, John Daniels Thorp, Arthur Vaughn Tucker, John Harvey Turner, William Caton Urquhart, Thomas Carroll Vail, Bennie Vatz, Harold Cone Vick, Peter Albert Wallenborn, Ira Albert Ward, Richard Wright Watson, Theodore Franklin Weant, Roger Weil, Robert Walter Weis, Harold Nalcnd Wells, Robert Conrad Werner, Jacob West

Third Row—John Sherard Wharton, Richard Lindsey Wharton, Claude Arthur White, Joseph McElroy Whitehurst, Kenneth Worth Wilkins, Abraham Arnold Willar, Thomas Franklin William, Joseph Maurice Wolfson, Fred Lamar Wood, Sherrad Newberry Wood, Jefferson Bruce Young, Oscar Charles Zimmerman

FRESHMEN NOT IN PICTURE

Robert Strange
Blaine Truesdell Stroupe
William Douglas Stuart
James Battle Suter
Carl Jacob Suntheimer
William Jennings Swink
Harrison Symmes
Nelson Ferebee Taylor
Arthur Lee Teachey
Cornelius Dickinson Thomas
Hardy Lee Thompson
John Franklin Thompson
Melmoth Wilson Thompson
Carlton Denwood Thornton
Charles Walter Tillett
Claude Augustus Tillman
Robert Scott Tomach
Archie Benbow Tomlinson
Worth Evan Tomlinson
William Jefferson Tape

Robert Dutilh Torrey
Carl Harding Townson
James Spencer Truitt
Harry Tucker
Remus Stroetler Turner
Morton Bruce Ulman
Jefferson Lee Umstead
Buck Ernest Underwood
William Alfred Upton
Burgess Urquhart
Robert Manning Vail
William D. Vandyke
John Robert Van Hecke
James Elliot Vawter
Ralph Cannon Volk
Charles Waldman
Moses Albert Walker
Paul William Wall
Hubert Cazort Walston
William Ira Ward

George Benedict Watson
Albert Thomas Weatherly
Ransye Weathersbee
Wilmer Webb
Max Gustav Weber
Harold Wescott Wells
Victor Epps Wells
Cameron West
Douglas Halling West
Francis Vincent West
Harry F. Weyher
Frank Ridley Whitaker
William Allen Whitaker
Fred Henry White
Gail Anderson White
John White
Richard Alan White
Gerald Rodman Whitley
Floyd Gilbert Whitney
Thomas Chester Wiggins

Raymond F. Willeford
Frank Lenox Williams
John Thomas Williams
Woodrow Wade Williams
William Bethel Williamson
William Moore Willis
Donald Frank Wilson
Vivian Edwin Wilson
Conrad Alexander Wimbish
Thomas Brodie Winborn
Patrick Henry Winston
Adrian Lee Wise
Moffat Patrick Witherington
James Ivan Woodruff
Arthur Lee Woods
Thomas Kirkman Wrenn
Isaac Clark Wright



PHARMACY



MEDICINE



LAW



PROFESSIONAL

THE PHARMACY SCHOOL



JAMES HAMILTON FOX

The Pharmacy Association, with an enrollment of one hundred thirty-four students, is completing one of its most active years. In an effort to make the Association more unified and more easily comprehended by the first year class, a committee of upperclassmen was on hand to greet and orientate them at the opening of the fall quarter. To this end also, the precedent of a complete Pharmacy section in the YACKETY YACK was in-

OFFICERS

- President.....JAMES HAMILTON FOX
Vice-President.....McDONALD DAVIS, JR.
Secretary and Treasurer.....MARION SIMS HAMER
Student Council
Representative.....GREY BRYAN KORNEGAY
Campus Legislature
Representative.....WILLIAM HALSEY
President of
Woman's Group.....MISS ALTAJANE HOLDEN

stituted. One of the highlights of the school year was the visit of Dr. E Fullerton Cook, Chairman of the United States Pharmacopoeial Revision Committee, on April 17.

The Student Branch of the North Carolina Pharmaceutical Association, a student organization within the Pharmacy Association, also had a very active year. It held monthly meet-

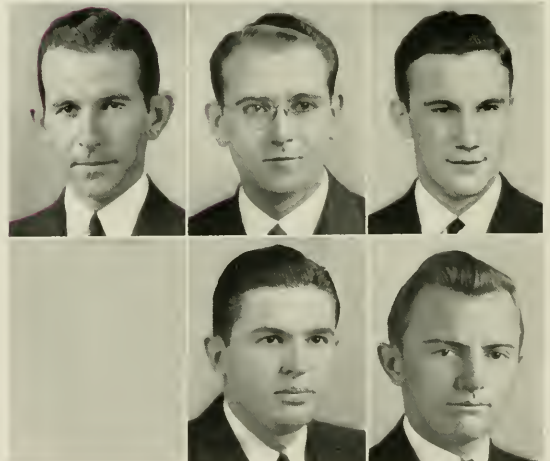

HAMER

HALSEY
JONES

KORNEGAY
LORCK

THE PHARMACY SCHOOL

ings at which a speaker was presented. Public Health agents, physicians, and dentists were among the speakers. The Student Branch also sponsored a display at the State Association meeting in High Point in May. The organization, with eighty-five members, had Mr. I. W. Rose as faculty advisor to the group.

Kappa Epsilon, an organization of the women in the Pharmacy Association, enjoyed a most progressive year. During the year, Kap-



McDONALD DAVIS, JR.

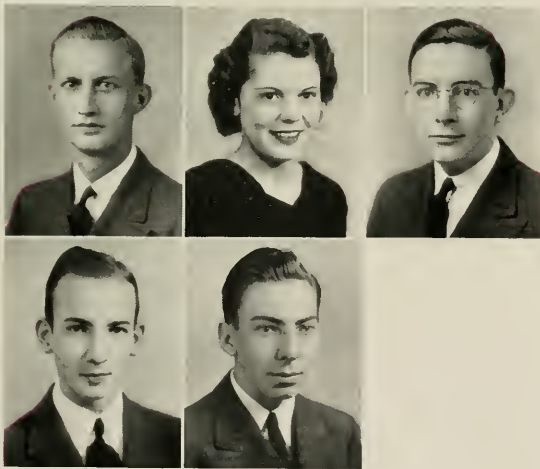

TUNSTALL
HAMLET

HOLDEN
McGOWAN

OATES

pa Epsilon sponsored many school projects and entertainments under the faculty advisorship of Miss Alice Noble.

XI Chapter of Rho Chi, national honorary pharmaceutical fraternity, initiated three new members. As an added incentive to good work, it also presented an award to the first year man having the highest scholastic average.

PHARMACY CLASS 1939

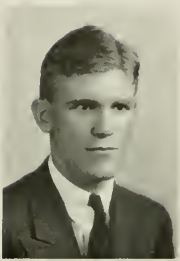

Shelton B. Boyd
Sanford, N. C.
Candidate for B.S. Degree



Eugene Tullie Brown
Colerain, N. C.
Candidate for B.S. Degree
Secretary Class (3); Vice-President
Class (4).



McDonald Davis, Jr.
Clinton, N. C.
K, Ψ
Candidate for B.S. Degree
Vice-President Pharmacy School (4)



Helen Duguid
Vanceboro, N. C.
Candidate for B.S. Degree
Secretary Class (4), Student Branch
N. C. P. A.



Luther Kenneth Edwards
Stantonsburg, N. C.
Θ X
Candidate for B.S. Degree

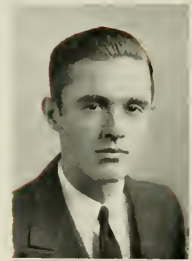

James Hamilton Fox
Asheboro, N. C.
Φ Δ X
Candidate for B.S. Degree
President Pharmacy School (4); Student
Branch N. C. P. A., Executive
Committee (3).



Clyde Loraine Futrell
Pine Level, N. C.
Candidate for B.S. Degree



William Bradley Halsey
Sparta, N. C.
K Ψ
Candidate for B.S. Degree
Campus Legislature (4); Student
Branch N. C. P. A.; Honor Council
(4).



Marion Sims Hamer
Lenoir, N. C.
Φ Δ X
Candidate for B.S. Degree
Secretary and Treasurer of Pharmacy
School (4); Student Branch N. C.
P. A.



Aldridge Kirk Hardee
Graham, N. C.
Δ T Δ
Candidate for B.S. Degree
Student Branch N. C. P. A., Secretary
(4).



George William Honeycutt
Apex, N. C.

K Ψ

Candidate for B.S. Degree

Band (1, 2, 3, 4); Class President (3);
Student Branch N. C. P. A.



George Haywood Jones
Tarboro, N. C.

Candidate for B.S. Degree

President Class (4).



Maruin Morton Kessler
Raleigh, N. C.

Φ Λ

Candidate for B.S. Degree



Grey Bryan Karnegay
Mt. Olive, N. C.

P X

Candidate for B.S. Degree

Interdormitory Council (4); Student
Council (4); Honor Council (2); Sec-
retory-Treasurer Class (2); Vice-Pres-
ident Rho Chi (4); Student Branch
N. C. P. A.; Executive Committee
Sophomore Class.



William Vinson Proctor
Wilson's Mills, N. C.

Candidate for B.S. Degree

Student Branch N. C. P. A.



James Fredrick Rhodes
Lincolnton, N. C.

Candidate for B.S. Degree

Cross Country (1); Y.M.C.A. (1, 2,
3, 4).



William Lee Sloan
Chapel Hill, N. C.

K Ψ

Candidate for B.S. Degree

Honor Council (3); Student Branch
N. C. P. A.



Claude Vernon Timberlake, Jr.
Youngsville, N. C.

Φ Δ X

Candidate for B.S. Degree

Class Treasurer (3).



Joseph Peyton Tunstall
Belhaven, N. C.

Φ Δ X

Candidate for B.S. Degree

Vice-President Class (3); Y.M.C.A.
(4); Student Branch N. C. P. A.,
President (4).



Lovett Aldin Warren, Jr.
Garland, N. C.

Φ Δ X

Candidate for B.S. Degree



PHARMACY CLASS 1940

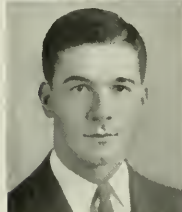

Anna Dean Burks
Chapel Hill, N. C.

Hunter Liggett Kelly
Apex, N. C.

Edward Graham Campbell
Lucama, N. C.

Leinster Martin Lewis
Marehead City, N. C.

K Ψ

Alfred Nixon Costner
Lincolnton, N. C.

Wilson Knowles Lewis
Mount Olive, N. C.

K Ψ

Henry Edward Dillon
Elkin, N. C.

Allen Alexander Lloyd
Hillsboro, N. C.

Phil Gaddy
Marshville, N. C.

Leo Andrew Lorek
Costle Hayne, N. C.

K Ψ

Altajane Holden
Bunnell, Flo.

Solon Minton
Worsow, N. C.

X Ω K E

K Ψ





Charles Daniel McFalls
Newton, N. C.



Samuel Woodrow McFalls
Newton, N. C.



John Albert McNeill
Whiteville, N. C.



Minnie Feral Parker
Chapel Hill, N. C.



Jesse Miller Pike
Concord, N. C.



Donald Alton Plemmons
Asheville, N. C.

Siencer Cornelius Scott, Jr.
Fair Bluff, N. C.

K Ψ

Bernard Cleveland Sheffield, Jr.
Warsaw, N. C.

K Ψ

Wriston Smith
Kannapolis, N. C.

Elizabeth Milton Weaver
Chapel Hill, N. C.

X Ω

Martin Hildred Williams
Lexington, N. C.



PHARMACY CLASS 1941



First Row—Smith, E H, Hamlet, Pickard, Biggs, Fuller, Holland, Spruill, Royal.
 Second Row—Burrus, Millan, Erwin, Edwards, Greene, Bridges, Eldridge, Trotter, Pethel
 Third Row—Stacy, Smith, J. L., Caldwell, Gillespie, Foss, Wright, Whitford, McManus, Griffin.
 Fourth Row: Foster, Johnson, Creech, Oakley, Windecker, Inman, Kiser

- | | | |
|---|--|--|
| William Walton Allgood Roxboro | Joe Edward Hamlet Hollister | John Milton Pickard Durham |
| John Waller S. Biggs Washington | Burke M. Herndon Greensboro | Roy Reuben Rice Mars Hill |
| Bernard Thomas Bridgers Lasker | Thomas Marshall Holland Mount Holly | George Edwin Royal, Jr. Elkin |
| Blanche Evelyn Burrus Canton | George Graham Inman Fairmont | Bernard C. Sheffield, Jr. Warsow |
| George Edward Clark Pittsboro | Dwayne Alton Irwin Sparta | Edwin Harrison Smith, Jr. Weldon |
| John David Colwell Wilmington | Arthur R. Johnson Kerr | Jessie Lee Smith Robbinsville |
| Jack Alexander Creech Salemberg | Ray Alexander Kiser Lincolnton | Ronald Wescotte Spruill Pinetown |
| S McDonald Edwards Ayden | Margaret Thomas Lloyd Chapel Hill | Rose Pittman Stacy Chapel Hill |
| Cloudia Josephine Eldridge Carrboro | A L. McLean Fuquay Springs | Pinkney Lawson Trotter, Jr. Pilot Mountain |
| Ralph Emerson Foster, Jr. Leaksville | George Julian McManus Matthews | Hamilton Palk Underwood Fayetteville |
| Edwin Rudolph Fuller Louisburg | Norman H. Massengill, Jr. Bristol, Tenn | Julian Carter Watkins N. Emporia, Va. |
| Mary Lucile Gillespie Burnsville | William Kendall Minnick Wyndale, Va | Bryan Henry Whitford, Jr. Washington |
| Henry Wilson Greene Roanoke Rapids | Calvin Sneed Oakley Mebane | George Henry Windecker Ridgefield Park, N. J. |
| Sandy D. Griffin, Jr Wingote | James Edward Perry, Jr Franklin | Latone Potter Wright Chapel Hill |
| | Raymond Eugene Pethel China Grove | |



PHARMACY CLASS 1942



First Row—McCrimmon, Thomas, Church, Beck, Sessams, Simons, Dingler, Thornton, Scoggin.
 Second Row—Collins, King, Perritt, McGowan, Webb, Creel, Swain, Hodges
 Third Row—Tee, McKnight, Donovan, Holt
 Fourth Row—Welfare, Sain, Morrow, Horton, Green, Pearsall
 Fifth Row—Montesanti, McAdams, Scheffield, Rosser, Eller, Williamson, Drew

Donald Avery Beck
 Badin
 John Trammel Church
 Salisbury
 Spurgeon Lee Collins
 Marshville
 Joseph Andrew Creel
 Dunn
 Joe Webber Crowell
 Norwood
 Kenneth Lee Dingler
 Mooresville
 Penelope Wilson Donovan
 Reidsville
 Paul Bernard Drew
 Stedman
 Constance DuBose
 Roseboro
 Reuben Vance Eller
 Salisbury
 Junius Claude Fox
 Randleman
 Raymond Leslie Fox
 Donville, Va.
 Frank Arthur Greene, Jr.
 Suffern, N Y
 Albert Cleveland Harrill
 Forest City

Sherrill DeLean Hodges
 Fuquay Springs
 Sara Ethelyn Holt
 Princeton
 Bernice Daniel Horton
 Apex
 Alfred Henderson King
 Durham
 John Webster McAdams
 Burlington
 David Foy McGowan
 Swan Quarter
 Dan Grier McCrimmon
 Hemp
 Leonia E. McKnight, Jr.
 Fayetteville
 Joe Montesanti
 Pinehurst
 William Robert Nowell
 Wendell
 Edward Sutherland Pearsall
 Wallace
 Carolyn Cherry Perritt
 Rocky Mount
 John Harrington Rosser
 Vass

S. Thaxter Sain
 Lawndale
 Herbert Palmer Scoggin
 Louisburg
 Edwin Tate Sessoms
 Roseboro
 William Johnson Sheffield
 Nattick, Mass
 Joseph Rodolphus Short
 Greensboro
 Foster Joel Simmons
 Conover
 Austin Tomlinson Swain
 Thomasville
 Harry Cleveland Tee
 Harrington, Del.
 Richard H. Thomas
 Evans City, Pa
 John W. Thornton
 Dunn
 Martha Webb
 Chapel Hill
 Donald Evans Welfare
 Winston-Salem
 Jimmie Belk Williamson
 Wilmington
 Oscar F. Wood
 Fayetteville



SCHOOL OF MEDICINE

OFFICERS OF WHITEHEAD MEDICAL ASSOCIATION

President THOMAS GARDINER THURSTON
 Vice-President JESSE BURGOWNE CALDWELL
 Secretary and Treasurer . . . DANIEL HOUSTON BUCHANAN
 Student Council Representative . . EDWIN ALBERT RASBERRY

OFFICERS OF SECOND YEAR CLASS

President RALPH MONROE BELL
 Vice-President ALFRED MAUL ELWELL, JR
 Secretary and Treasurer, JAMES LANGDON WARDLAW, JR.



THURSTON

SECOND YEAR CLASS ROLL

| | |
|----------------------------|---------------------------|
| Jesse Appel | Ralph Siler Morgan |
| Ralph Monroe Bell | Max Novich |
| Daniel Houston Buchanan | Miss Irene Phrydas |
| Jesse Burgoyne Caldwell | Edwin Albert Rasberry, Jr |
| Henry Toole Clark | Meyer Harvey Rolnick |
| Charles Edgar Cloninger | Emmet Spicer |
| Joseph Benjamin Crawford | Robert Stricker |
| Alfred Maul Elwell | Edmund Rhett Taylor |
| Benjamin Fletcher Fortune | Thomas Gardiner Thurston |
| Eugene Floyd Hamer | James Langdon Wardlaw, Jr |
| Miss Pearl Trogdon Huffman | Samuel Boyley Willard |
| Gilmer Mebane | Milton Harry Yudell |



BUCHANAN

Bottom Row—Dr. Kyker, Appel, Dr. Manning, Dr. McPherson, Dr. McNider, Caldwell, Thurston, Fortune, Novich.
 Second Row—Dr. Lowe, Dr. Bullitt, Dr. Andrews, Dr. Donelly, Dr. George, Phrydas, Huffman.
 Third Row—Dr. Ferrill, Dr. Pliske, Crawford, Rasberry, Cloninger, Willard, Elwell, Clark, Taylor, Simmons, Yudell, Mebane, Hamer, Stricker, Spicer, Buchanan.



SCHOOL OF MEDICINE

OFFICERS OF FIRST YEAR CLASS

President.....JOHN BORDEN GRAHAM
 Vice-President.....WILLIAM THOMAS RABY
 Secretary and Treasurer.....DAVID LOURY PRESSLY

FIRST YEAR CLASS ROLL

Vernon Liles Andrews
 Harry Haynes Baird
 Howard Brownlow Barnwell
 Phil Louis Borringer
 Robert Shelton Beom

Charles William Beaven
 Robert Lee Brickhouse
 Fred Richard Cochrone, Jr.
 Abe Conger
 Miss Sybil Corbett



CALDWELL

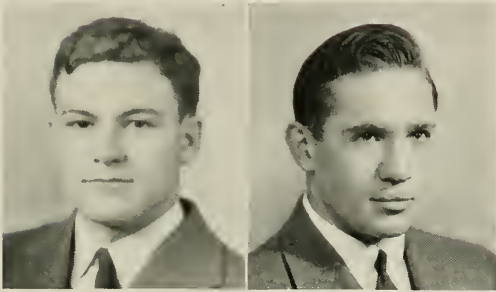

BELL

GRAHAM

William Battle Crooks
 Sidney Gardner Dyer
 John Palmer Elliott
 John Borden Graham
 Henry Calvin Guynes
 Holmes Rolston Honsel
 Samuel Westbrook Hotcher
 Wolter Hildermon
 Joseph William Kahn
 Robert Edward Kirschman
 Lee Large
 Miss Ruth Caroline Leonard
 Stephen Henry Mazur
 French Howell McCain
 Hugh Howard McFadyen
 Lawrence Edward Metcalf

Seymour Markowitz
 Richard Loomis Oliver
 Samuel Lester Parker, Jr.
 George Branch Patrick, Jr.
 Miss Ella Louise Payne
 George David Pleasants
 David Loury Pressly
 William Thomas Raby
 John Lester Ranson, Jr.
 Christopher Richardson, Jr.
 Meyer Harvey Rolnick
 Jacob Morris Sopsosnik
 Dr. Albert John Sheldon
 Harold Hebingner Snuggs
 John Henry Early Woltz
 Samuel Wright

Bottom Row—Richardson, Hotcher, Dr. Manning, Dr. McPherson, Dr. McNider, Ranson, Woltz, Pleasants, Andrews
 Second Row—Dr. Kyker, Dr. Lowe, Dr. Bullitt, Dr. Andrews, Dr. Donally, Dr. George, Kirchner, Beom.
 Third Row—Dr. Pliske, Dr. Ferrill, Parker, Mozor, Leonard, Pressley, Graham, Raby, Sopsosnik.
 Fourth Row—Elliott, Crooks, Beavan, McCain, Conger, Oliver, Corbett, Wright, Borringer, Cochrone, Brickhouse, Moskowitz, Metcalfe, Honsel, Dyer.
 Fifth Row—Patrick, MacFoyden, Kahn, Payne, Hildermon, Boird, Rolnick, Barnwell, Sheldon, Large, Guynes.



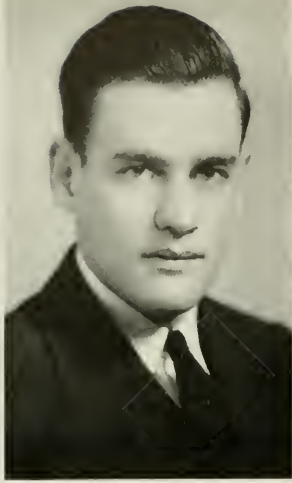

CARR

SCHOOL OF LAW

LAW SCHOOL ASSOCIATION OFFICERS

President.....JAMES DICKSON CARR
 Vice-President.....WYLIE FORT PARKER
 Secretary and Treasurer.....WILLIAM ROY SHELTON
 Student Council Representative.....JOSEPH MORDECAI KITTNER

THIRD YEAR CLASS OFFICERS

President.....JAMES HARDEN HOWELL, JR.
 Vice-President.....MOSES BRAXTON GILLAM
 Secretary.....JAMES NATHANIEL HAMRICK
 Treasurer.....EDWARD BREEDEN CLARK

John Wesley Merritt
 Frank Thomas Miller, Jr.
 John Johnston Parker, Jr.
 Joseph Alexander Perkins
 Forney Anderson Rankin
 Emery Elisho Raper
 Forrest Ivey Robertson
 D. P. Russ, Jr.
 Miss Elizabeth Shewmake

Nathaniel Graves Sims
 John Wesley Spears
 William Wesley Speight
 George Spencer Steele, Jr.
 Elmer James Wellons
 Lafayette Williams
 George Lewis Young
 Joseph Rutledge Young
 Marshall Vivion Yount

THIRD YEAR CLASS ROLL

Buford Paschal Burks
 James Dickson Carr
 Edward Breeden Clark
 John Donald Dial
 Miss Virginia Adams Douglas
 Francis Hilliard Fairley
 Harold Gavin
 Moses Braxton Gillam
 Clarence Griffin, Jr.
 James Nathaniel Hamrick
 James Harden Howell, Jr.
 Robert Cooke Howison, Jr.
 Joseph Mordecai Kittner

Elmer Oettinger, Jr.
 Owen Hendricks Page
 Ezra Alphonso Parker
 Wylie Fort Parker
 Samuel Erixene Robinson
 William Roy Shelton
 Miss Sarah Starr
 Oscar Leak Tyree
 Stewart Bethune Warren
 Robert Ranson Williams, Jr.
 Raymond Buckner Witt, Jr.
 Ben Wyche, III

SECOND YEAR CLASS ROLL

Isaac Thomas Avery, Jr.
 Harry Kenneth Baucher
 Willis Brogden, Jr.
 Alfred Lewis Bulwinkle
 Heman Robinson Clark
 James Wiggins Coan
 Arthur Owen Cooke
 William Chambers Coughenour
 William Lunsford Crew
 Lucy Augusta Dalton
 William Reid Dalton, Jr.
 Williamson Whitehead Fuller

Gordon Maxwell Gibson
 Alex McGowin Gover
 Herschel Springfield Harkins
 Claude Elton Hobbs
 Roberts Harrell Jernigan
 John Griffith Johnson
 Miss Margaret Johnson
 John Laurence Jones
 Edward Joyner
 William Pope Lyon
 Harry McMullan, Jr.
 John Albert McRae, Jr.

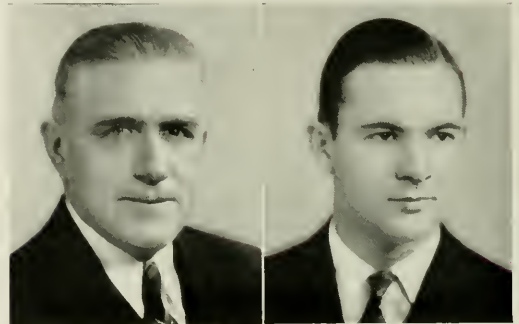

SHELTON

HOWELL

Bottom Row—Fairley, Douglas, Howell, Starr, Robinson, Carr, Warren, Griffin.
 Second Row—Dial, Oettinger, Gillam, Hamrack, Shelton, Parker, E. A., Burkes, Dalton.
 Third Row—Tyree, Witte, Williams, Howison, Kittner, Baucher, Wyche, Parker, W. F., Williams, R. R., Jr.



SCHOOL OF LAW

SECOND YEAR CLASS OFFICERS

President.....HARRY McMULLAN, JR
 Vice-President.....EMERY ELISHA RAPER
 Secretary.....MISS ELIZABETH SHEWMAKE
 Treasurer.....LACY AUGUSTA DALTON

FIRST YEAR CLASS OFFICERS

President.....JAMES KYE DORSETT, JR
 Vice-President.....THOMAS PORCHER RAVENEL
 Secretary.....JOSEPH BLOUNT CHESHIRE
 Treasurer.....FRED PARRISH, III



PARKER

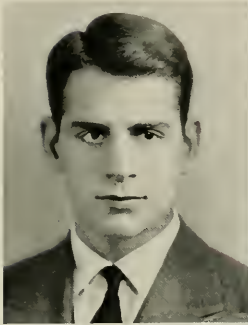

McMULLAN

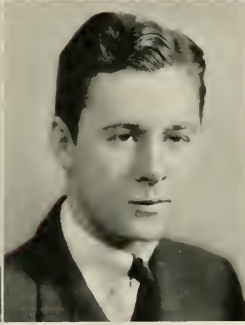

DORSETT

FIRST YEAR CLASS ROLL

Claude Clark Armfield
 James Pou Bailey
 Paul Kermit Barnwell
 George Samuel Beatty, Jr.
 Henry Clay Blair
 John Henry Blalock
 Pritchard Sylvester Carlton, Jr.
 Joseph Blount Cheshire
 William Allen Cobb
 William McWharter Cochrane
 William Owen Cooke
 Robert Albertson Dalton
 Victor Weyher Dawson
 Lewis Belton Doggett
 A H Eller, Jr.
 Charles Zimri Falls
 Strother Callaway Fleming, Jr.
 James Pleasant Floyd
 Wayne Alexander Fanville
 Harry Ganderson
 Don Gilliam
 Alexander Graham
 Junius Daniel Grimes, Jr.
 Curtis Dula Hawkins
 Francis Dewey Heyward
 Lewis Sneed High
 Thomas Irving Inley, Jr.
 Samuel Richardson Leager
 Robert Jones Lovell, Jr.

Philip Edward Lucas
 Neill Hector McGeachy
 Henry Richard McGehee
 Robert Craig McInnes
 William Ellis Meehan
 Miss Bertha Moore Merrill
 William Sunday Mitchell
 Thomas Gracey Morgan
 William Reynolds Morris
 Clyde Edward Mullis
 Fred Parrish, III
Frank Neville Patterson
 William Walker Prouty
 Thomas Porcher Ravenel
 George Barber Riddle, Jr.
 Edgar Leon Roebuck, Jr.
 Edward Harding Seawell
 John Waties Thomas, Jr.
 Hal Hammer Walker
 Robert Wilson Wells
 Claud Roberson Wheatly, Jr.
 Dan Whitley, Jr.
 George Thomas Williams
 Vaughan Sharp Winborne
 Julian Dallas Winslow
 Jerome Lester Winters
 Arthur Roy Woods, Jr.
 Frank Marion Wooten, Jr.

Bottom Row—Floyd, Hawkins, Walker, Ganderson, Morgan, Young, Shewmake, Wellans, Gibson, Winters, Bulwinkle
 Second Row—Thomas, Fleming, Merrill, Johnson, Armfield, Miller, Barnwell, Doggett, Wooten, Leager, Inley, Farmville, McInnes
 Third Row—Woods, Mitchell, Prouty, Seawell, McGehe, Lovill, Spaight, McCray, Blalock, Steel, Winslow, Storr
 Fourth Row—Cochrane, Carlton, High, Wheatly, Worth, Dalton, Spears, Fuller, Harkins, Roebuck, Blair, Whitley, Ravenel, Bailey, Beatty, Cheshire, McGeachy, Rankin, McMullan
 Fifth Row—Parrish, Johnson, Coan, Haywood, Cobb, Dorsett, Grimes
 Sixth Row—Boucher, Robertson, Avery, Dalton, Meehan





GOLDEN FLEECE - AMPHOTEROTHEN - ФВК - ФМА - АЕΔ - ΔΚΤ

HONORARY

BPS - GRANT

GEORGE TAYLOR WINSTON

BORN 1852
DIED 1932
FIFTH PRESIDENT OF THE UNIVERSITY OF NORTH CAROLINA
1891 — 1896

FIRST PRESIDENT OF THE UNIVERSITY OF TEXAS

1896 — 1899

SECOND PRESIDENT OF STATE COLLEGE, NORTH CAROLINA

1899 — 1908

CHAPMAN HILL
RECTOR OF ST. JOHN'S CHURCH
CONCERNED WITH THE UNIVERSITY OF NORTH CAROLINA
LETTER IN THE UNIVERSITY OF PENNSYLVANIA
SOUTH 1855-1857
D. D. UNIVERSITY OF NORTH CARO.
1855-1857
CHANCELLOR OF THE UNIVERSITY OF NORTH CARO.
1855-1857

KEMP PLUMMER BATTLE
BORN 1831
DIED 1910
TUTOR 1850-54
MEMBER STATE CONVENTION 86
TREASURER 1865-68
TRUSTEE U. N. C. 1862-89
FOURTH PRESIDENT UNIVERSITY OF NORTH CAROLINA 1876-79
ALUMNI PROFESSOR OF HISTORY 1873-89
AUTHOR HISTORY OF THE UNIVERSITY OF NORTH CAROLINA

RICHARD HENRY LEWIS
BORN 1806
DIED 1887
CLASS 1827
SUCCESSION PLANTER

PAUL CARRINGTON CAMERON

BORN 1808
MTRICULATED 1824
TRUSTEE TWENTY-SIX YEARS
CHAIRMAN BUILDING COMMITTEE
CHAIRMAN EXECUTIVE COMMITTEE
LL D 1889 - STATE SENATOR
PRESIDENT OF NORTH CAROLINA RAILROAD COMPANY
MEMBER STATE HISTORICAL SOCIETY
PRESIDENT OF FIRST AGRICULTURAL SOCIETY IN THE STATE
PLANTER AND FINANCIER

Rt. Rev. WILLIAM MERCER GREEN
BORN 1779
DIED 1867

BORN 1861

SIXTH PRESIDENT OF THE UNIVERSITY OF NORTH CAROLINA
1896 — 1900

SECOND PRESIDENT OF TULANE UNIVERSITY
1900 — 1904
FIRST PRESIDENT OF THE UNIVERSITY OF VIRGINIA
1904 — 1931

FRANCIS PRESTON VENABLE

BORN 1856
DIED 1934
PROFESSOR OF CHEMISTRY 1880 - 1930
A FOUNDER AND FIRST PRESIDENT OF THE ELISHA MITCHELL SCIENTIFIC SOCIETY 1883
PRESIDENT OF THE AMERICAN CHEMICAL SOCIETY 1902
SEVENTH PRESIDENT OF THE UNIVERSITY OF NORTH CAROLINA
1900 - 1914

ELISHA MITCHELL, D. O.
BORN IN CONNECTICUT 1793

LOST HIS LIFE IN THE SCIENTIFIC EXPLORATION
BORN 1756
DIED 1820
A TRUSTEE 1789-1807

COLONEL IN THE REVOLUTIONARY WAR
MEMBER OF THE CONVENTION WHICH FORMED THE FEDERAL CONSTITUTION
BRIGADIER GENERAL UNITED STATES ARMY 1798

GOVERNOR 1798 '99
COMMISSIONER TO FRANCE 1799
A LEADER IN THE ORGANIZATION OF THE UNIVERSITY

EDWIN ANDERSON ALDERMAN
DIED 1931

SECOND PRESIDENT OF TULANE UNIVERSITY
1900 — 1904
FIRST PRESIDENT OF THE UNIVERSITY OF VIRGINIA
1904 — 1931

SECRETARY OF THE ALUMNI ASSOCIATION
COURIER GRIFFIN'S BRIGADE C. S. A.
MEMBER STATE SENATE 1902
PRESIDENT OF THE UNIVERSITY OF VIRGINIA
1904 — 1931

HENRY ARMAND LONDON
BORN 1849
DIED 1918
A. B. 1865
TRUSTEE 1901-1918
A. M. 1898

P H I B E T A K A P P A

Founded at the College of William and Mary,
December 5, 1776

ALPHA CHAPTER OF THE STATE OF NORTH CAROLINA

OFFICERS

CHARLES FRANK VILBRANDT.....President
CHARLES JACKSON STARNES.....Vice-President
RAYMOND DUDLEY.....Recording Secretary
THOMAS JAMES WILSON, JR., Secretary-Treasurer

UNDERGRADUATE MEMBERS

Jerry Harry Allen
Robert Matthew Bernstein
Nell Battle Booker
Joseph Lee Brown
Henry Toole Clark, Jr.
James Wiggins Coan
Whitfield Cobb, Jr.
William Jeffrey Cole
Ernest Craige
Robert Albertson Dalton
Robert Green Sutphin Davis, Jr.
Nestore DiCostanza
Raymond Hill Dudley

Margaret Wilson Evans
Francis Hilliard Fairley
Robert Belmont Freeman
Litt Irvine Gardner
Moses Braxton Gillam, Jr.
Vait Gilmore
Edgar Hunt Goold, Jr.
Alexander H. Graham
John Wadsworth Gunter
Franklin Wills Hancock, Jr.
Earl Harris Hartsell
Francis Dewey Heyward
Robert Hooke
Robert Cooke Howison
William Palmer Hudson
Harry Earle Hutchison
John Whitefield Kendrick
William Clarence Kluttz
Fred Henry Koch, Jr.
Dan Mabry Lacy
Carl Eugene Langston





VILBRANDT

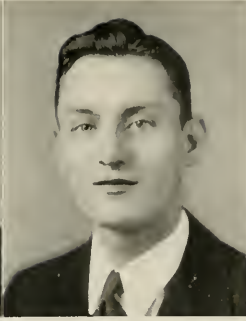

DUDLEY

James William Little
Margaret Ridley Long
Robert Nathaniel Magill
Wilton Elman Mason
John Gilmer Mebane
Thomas Richard Meder
William Sunday Mitchell
Edward Francis Moyer
Nancy Constantine Nesbit
George Earl Nethercutt
Thomas Figuers Norfleet, Jr.
Elmer Rosenthal Oettinger, Jr.
Lindsay Shepherd Olive
John Burrell Oliver

John Johnston Parker, Jr.
Farney Anderson Rankin
Melvin Sakolsky
Jacob Morris Saposnik
Edward Harding Seawell
Clyde Alexander Shaw, Jr.
Thomas Moorman Simkins, Jr.
Simon Carlyle Sitterson, Jr.
Daniel Livingstone Stallings
Charles Jackson Starnes
Leonard Clement Surprenant
Kenneth Spencer Tanner, Jr.
James Alexander Taylor
Harry Vaine Thompson
Richard Alexander Urquhart, Jr.
Charles Frank Vilbrandt
Frank Hart Wakeley
Rogers Dey Whichard
Vincent Heath Whitney
Samuel Wright

ALPHA KAPPA GAMMA

OFFICERS

KATHRYN BRIGGS FLEMING.....President

ELIZABETH MORRISON MALONE.....Vice-President

RACHAEL BANKS McLAIN.....Secretary

CLAIRE DELANE WHITMORE.....Treasurer



MEMBERS

Nell Battle Booker

Virginia Rogsdale Bower

Margaret Wilson Evans

FLEMING
MALONE
McLAIN
WHITMORE



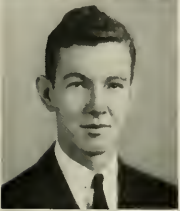
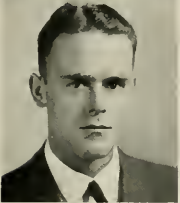

MYERS
KEADLE
TANNER
BROOKS

ALPHA EPSILON DELTA

OFFICERS

- RICHARD THOMAS MYERS.....President
 ROBERT FRANKLIN KEADLE.....Vice-President
 KENNETH SPENCER TANNER.....Secretary
 JAMES TAYLOR BROOKS.....Treasurer

MEMBERS

- | | |
|----------------------------|------------------------|
| Frederick Alexander Blount | Thomas Samsan Royster |
| Julian Chisolm Brantley | James Alexander Taylor |
| Ernest Craig | Raymond Miller Wheeler |
| Thomas Lynch Murphy | Ralph Bertram Williams |
| Ernest Harshaw Yount | |



PHI MU ALPHA

OFFICERS

EARL ANDERSON SLOCUM.....Supreme Councilman
 MENTER HOWARD WAYNICK, JR.....President
 WILLIS THOMAS CARPENTER.....Vice-President
 WILEY MAGER ROGERS, JR.....Secretary
 JAMES LESLIE WHARTON, JR.....Treasurer
 HARRY WATSON MOORE.....Warden

ACTIVE MEMBERS

| | |
|-------------------------|------------------------------|
| Warren Frederick Bartz | Wiley Mager Rogers, Jr. |
| James Taylor Brooks | Livingston Brewster Rogerson |
| Ellis Spencer Bullins | Dale Edmund Sandifur |
| Willis Thomas Carpenter | Philip Schinhan |
| Alfred Nixon Costner | Earl Anderson Slocum |
| James Parker Dees | Willi Hans Soyez |
| Edgar Hunt Goad, Jr. | Eugene Alfred Turner, Jr. |
| Hubert Henderson | Frank Turner |
| Harry Watson Moore | Menter Howard Waynick, Jr. |
| James Perotta | James Leslie Wharton, Jr. |

HONORARY MEMBERS

| | |
|-------------------------|------------------------------|
| Dr. Glen Haydon | Dr. Benjamin Franklin Swalin |
| Dr. Jan Philip Schinhan | Prof. John Elias Toms |

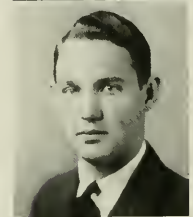

WAYNICK
 CARPENTER
 ROGERS
 WHARTON



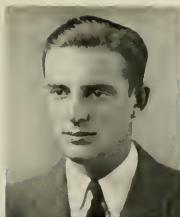

BETA GAMMA SIGMA

Founded at the University of Wisconsin, May 18, 1907

ALPHA CHAPTER OF NORTH CAROLINA

ESTABLISHED FEBRUARY 20, 1933

OFFICERS

FRANK HART WAKELY.....President
 ROBERT H. SHERRILL.....Honorary President
 JOHN B. WOOSLEY.....Secretary
 GEORGE E. NETHERCUTT.....Treasurer

STUDENT MEMBERS

| | |
|------------------------------|------------------------------|
| Walter Anderson Bunch | Herbert H. Hirschfeld |
| James Cyril Dickinson Blaine | Harry Earle Hutchison |
| R. W. Crutchfield | W. Johnston King |
| Robert Ervin Cunningham | George Earl Nethercutt |
| Arthur Fletcher Daniel | Sidney Shiller |
| Robert G. S. Davis | Simon Carlyle Sitterson, Jr. |
| John Wadsworth Gunter | Vernon Starr Sparrow |
| Ned Sprunt Hamilton | D. Livingstone Stallons |
| Franklin Wells Hancock | James Marion Tayloe |
| Robert Adrain Harriss | Linwood Jones Tunnell |
| Frank Morton Hawley, Jr. | Richard Alexander Urquhart |
| Elwood Carey Hewitt | Frank H. Wakeley |

FACULTY MEMBERS

| | |
|------------------------------|------------------------------------|
| Edward H. Anderson, Ph.D. | Erle Ewart Peacock, M.B.A., C.P.A. |
| Edward M. Bernstein, Ph.D. | Gustav Theodor Schwenning, Ph.D. |
| Dudley D. Carroll, A.M. | Robert H. Sherrill, A.M., C.P.A. |
| Clarence Heer, Ph.D. | Malcolm D. Taylor, A.B., M.B.A. |
| R. J. M. Hobbs, A.B., L.L.B. | Harry Merle Wolf, Ph.D. |
| John B. Woosley, Ph.D. | |

WAKELY
 SHERRILL
 WOOSLEY
 NETHERCUTT



A M P H O T E R O T H E N

SAM EARLE HOBBS, President

DEWITT BARNETT

NILES WOODBRIDGE BOND

ALAN TALIAFERRO CALHOUN

ROBERT CARROLL

ERNEST CRAIGE

JOHN ALAN CREEDY

JACK PHIFER FAIRLEY

VOIT GILMORE

WILLIAM CAPEHART HARNEY

GILBERT ELLIS JACKSON

DAVID JUDSON

CLARENCE KLUTTZ

ROBERT NATHANIEL MAGILL

ALLEN MERRILL

EDWARD TOWNSEND MOORE

JAMES PHILLIPS PARKER

BROOKS PATTEN

MORRIS WILLIAM ROSENBERG

WILLIAM HUNTER SPERRY

KENNETH SPENCER TANNER

JOHN WILEY

Order of the Golden Fleece



MEMBERS

- 317 JOSEPH FLANNER PATTERSON, JR.
318 GEORGE ALEXANDER HEARD
319 WILLIAM STONE JORDAN, JR.
320 HENRY EDWARD HUDSON
321 JAMES MELTON VERNER
322 JAMES McMURRAY JOYNER
323 NICHOLAS CABELL READ
324 ALLEN HUNTER MERRILL
325 ALFRED GUY IVEY

GRADUATE

- 299 FRED HENRY WEAVER
307 ROBERT NATHANIEL MAGILL

FACULTY

- HENRY HORACE WILLIAMS, Honorary
- 6 CHARLES PHILLIPS RUSSELL
40 FRANK PORTER GRAHAM
90 EDGAR RALPH RANKIN
97 ALBERT RAY NEWSOME
99 FRANCIS FOSTER BRADSHAW
102 ROBERT BURTON HOUSE
109 HERMAN GLENN BAITY
111 ERNEST LLOYD MACKIE
119 ALBERT McKINLEY COATES
121 JOSEPH BURTON LINKER
141 CORYDON PERRY SPRUILL
176 EARLE HORACE HARTSELL
186 JOSEPH MARYON SAUNDERS
193 WILLIAM TERRY COUCH
209 EDWARD ALEX CAMERON
220 WALTER SMITH SPEARMAN, JR.





The Order of the Grail

OFFICERS

WILLIAM BLOUNT CAMPBELL.....Del.
VOIT GILMORE.....Sc.
PAUL HEWITT THOMPSON.....Sc.
HENRY EDWARD HUDSON.....Ex.

FACULTY MEMBERS

| | |
|-----------------|----------------|
| F. F. Bradshaw | E. S. Lanier |
| E. H. Cameron | E. L. Mackie |
| W. R. Berryhill | J. M. Saunders |
| E. M. Hedgepeth | H. H. Williams |
| F. P. Graham | J. A. Williams |

W. Spearman

MEMBERS

E. Marvin Allen
H. DeWitt Barnett
William Rennie Blolock
William Blount Campbell, Jr.
James Evans Davis
Francis Fairley
Voit Gilmore
William Houston Hendrix, Jr.
Henry Edward Hudson
James McMurray Joyner
Charles Robert Kline
Robert Nathaniel Magill
Felix Donaldson Markham, Jr.
William Henry McCachren
Allen Hunter Merrill
John Augustus Moore
Clyde Edward Mullis
George Earl Nethercutt
Brooks Patten
Paul Hewitt Thompson
Charles Paddock Wales, Jr.
George David Watson
James Leake Woodson
Richard Campbell Worley

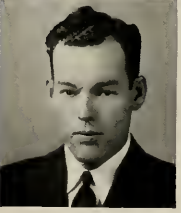

TYREE
CLARK
GRIFFIN
WITT

PHI DELTA PHI

INTERNATIONAL LEGAL FRATERNITY

OFFICERS

- OSCAR LEAKE TYREE.....Magister
 EDWARD BREEDEN CLARK.....Historian
 CLARENCE ALONZO GRIFFIN.....Clerk
 RAYMOND BUCKNER WITT, JR.....Exchequer

MEMBERS

- | | |
|-------------------------|---------------------------|
| Alfred Lewis Bulwinkle | Alex McGowin Gover |
| James Dickson Carr, Jr. | James Nathaniel Hamrick |
| Heman Robinson Clark | Claude Elton Hobbs, Jr. |
| Arthur Owen Cooke | Robert Cooke Howison, Jr. |
| Fred Eagles | Frank Thomas Miller, Jr. |
| Francis Fairley | Owen Hendricks Page, Jr. |





PUBLICATIONS - MUSICAL ORGANIZATIONS - PROFESSIONAL FRATERNITIES

EXTRA CURRICULA

DISCUSSION GROUPS



BROADFOOT
DEYO
JOSLIN
MERRILL
UTLEY
VANCE



THE YACKETY

YEATES

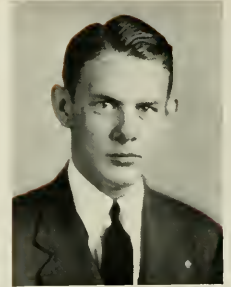

LYNCH

OFFICERS

RUTHERFORD NANCE YEATES. Editor
JOHN FRANKLIN LYNCH. Managing Editor
WILEY SMITH. Managing Editor
J. FRED RIPPY, JR. Business Manager

BUSINESS STAFF

ASSISTANT BUSINESS MANAGERS—George McDuffie, Willard Mogoffin, Norman Stockton, Gilbert McCutcheon, Hughes Roberts, Noel Woodhouse.

SECRETARY ELOISE BROWN

STAFF—Harry R. Billica, Betsey Chinn Clark, Robert Cohn, Harriet deBerniere Elmore, Carol Goodman, Frank Borden Hanes, Ben Franklin Long, Thomas Samuel Means, Martha Louise Mills, Harold Dement Padgett, Jr, John White, Claire Delano Whitmore, Thomas Brodie Winborne

The 1939 YACKETY YACK is essentially a synopsis of the school year. Although every effort has been made for an attractive presentment, the primary purpose of recording has not been subordinate to an irrelevant art or literary theme.

The staff has worked tediously to give as nearly as possible a complete pictured roll of all the students. The major athletic events ore here perpetuated, and the membership and activities of the sev-

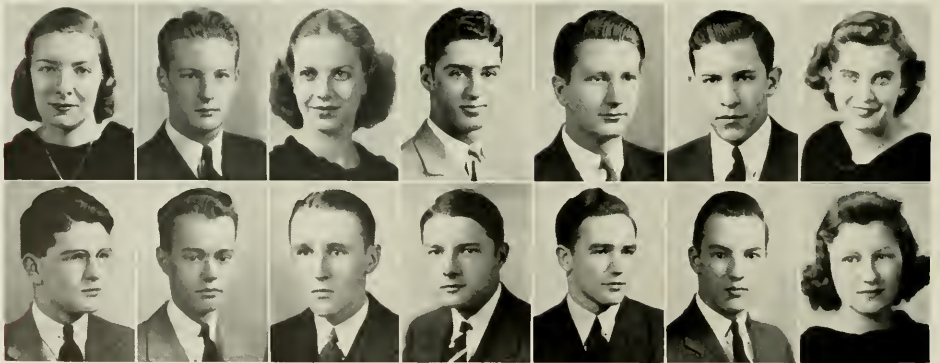

AMES
KIMBALL

BILLICA
MORROW

BROWN, E M
THORP J P

BROWN, G R
THORP, J. D.

DAVIS
WEST

DIFFENDAL
TILLET

GOODMAN
YEATMAN

YACK STAFF

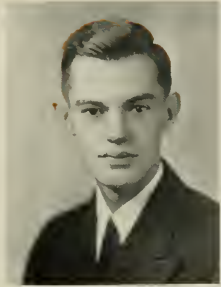

SMITH

RIPPY



MAGOFFIN
McCUTCHEON
McDUFFIE
ROBERTS
STOCKTON
WOODHOUSE

eral campus organizations have been given permanent recognition. But these phases of the school year are not all the memories we wish to keep. We have tried to present impressions of the University, the campus and its buildings, the dances and everyday incidents, in a style which will easily recall them to you. We hope the book will always impart dear and lasting memories of the University, and will be truly representative of your year on the Hill.

EDITORIAL STAFF

SENIOR SECTION—William Gillies Broadfoot, Jr., Editor, Mary Farley Ames, Mary Jane Yeotman, James Preston Thorp, John Daniel Thorp, Charles Walter Tillet, Jr.

JUNIOR SECTION—Byrd Farmer Merrill, Editor, Ernest Howard Marris, Wert Baxter Rhyne.

OPENING SECTION—Altan Judd Utley, Editor; Thomas Broadway Royster.

EXTRA CURRICULA and HONORARY SECTIONS — Thomas Huske Vance, Editor; Terrell Oliver Everett, Gip Isaiah Kimball, Jr., Wert Baxter Rhyne, Herbert David Shain, James William Stewart, Jr., Charles Walter Tillet, Jr.

PHOTOGRAPHY SECTION—T Lacy Marrow, Editor; James Hinton Pau Bailey, Robert Lynn Bursley, Joseph Bivens Efrid, Jr., Jim Frank Hackler

DANCE SECTION—Glenn Benson Davis, Jr.

ATHLETIC SECTION—William Jaslen, Editor; James Washington Crews, Charles Austin Robbins

FRATERNITY SECTION—George Elting Deya, Editor; George Rowland Brown, Charles Langley Clark, Billy Jefferson Tape, Mary Jane Yeotman, Jesse Bardin Aycack

DRAFTING EDITOR—Thomas Marshall West.

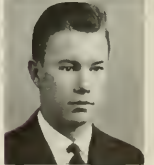
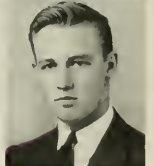

BAILEY
BYNUM
CRAIGE
GIDDENS
HOBSON
MOLL



BUCCANEER

PUGH



STAUBER

OFFICERS

CARL PUGH..... Editor-in-Chief
BILL STAUBER..... Managing Editor
ERNEST CRAIGE..... Art Editor

EDITORIAL STAFF

Verse Sanford Stein
Music Billy Weil
Vogue Mory Green, Ernest King
Photo..... Pou Bailey, Fred Sutton
Office..... Court Dowson
Sports..... Jerry Staff
Fiction Mac Hobson

SECRETARIAL

Molly Albritton, Virginia Giddens, Gladys Best Tripp.

SCRIBES

Dexter Freeman, Elbert Hutton, Daris Goerch, Lincoln Ken, Bill Lankford, Carroll McGoughey, Phyllis Galumbeck, Guy Crowell, Bob Brewer, Don Bishop, Joe Physledyck, Bill Robertson

The Carolina BUCCANEER was created in 1924. This is its 15th year of publication. The first editor of the BUCCANEER, Earl Hartsell, stated in his first editorial, "THE BUCCANEER IS A CAREFREE, IRRESPONSIBLE, DON'T-GIVE-A-DAMN SORT OF MAGAZINE." It is the same today.

Born in a great University of the South, the BUCCANEER has ever reflected the southern temperament in its lighter moods. If it is lusty, risqué, cynical, so too sometimes are the people from whence it comes. Here we doubt the smile



STAFF

STEIN
STOCKTON
SUTTON
TRIPP
WARREN



KING



PREMO

of subtle, ornate sophistication. Here we laugh out loud with the mouth and the eyes, with honesty.

This year the BUCCANEER, its staff and its editor, has tried sincerely to give to its student public an occasional moment of idle enjoyment. Our single purpose, to interest and amuse. However well was this achieved, the staff enjoyed the work and profited. Artists, photographers, writers, with pen, or camera or words, each grew to know his instrument and the siren call to the printed page. If this awakened talents which the future will sustain, the many nights were worth the many candles.

ARTISTS

Ben Long, Henry Moll, Peggie Leck, Bill Seeman, Ed Heghinton, Capehart Harney, Charles Galby, James Middleton, Nell Booker, Bill Michaux, Bill Ruffy, Jimmy Keith, Hugh Foss.

PHOTERS

Rayford Adams, Joe Efirid, Black Star, AP, UP.

BUSINESS STAFF

| | |
|--|--------------------------|
| ERNEST KING |Business Manager |
| BERT PREMO |Local Manager |
| EDNA BYNUM |Coed Manager |
| JESSE LEWIS |Circulation Manager |
| HARRY JONES, BROOKS BURT, MICKEY WARREN, | |
| MARY HOVER |Collections |

LOCAL

Marshall Karesh, Steve Langfeld, Norman Stockton, Alan Logel, Ed Kalin.

FOREIGN

Bill Lankford, Brooks Burt, Harry Jones, Allen Headlee, Doris Goerch, Dorothy Cobble, Joe Martin

AD WRITERS

Murray Drucker, Peggie Sabine, Bernard Richter, Jerry Cohen, Allen Headlee, George Jaffee, Chuck Israel



MUNCH
MOLL
SPIES
ROOF
SEVILLE



CAROLINA

CREEDY

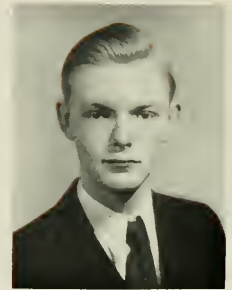

MICHAUX

EDITORIAL STAFF

JOHN ALAN CREEDY..... Editor
WILLIAM MICHAUX..... Associate Editor
MARGARET MUNCH..... Art Editor
HENRY MOLL..... Assistant Art Editor

BUSINESS STAFF

ROBERT G S DAVIS, JR..... Business Manager
LLOYD WILLIAM ALLEN..... Assistant Business Manager

NON-STUDENT CONTRIBUTORS

| | |
|---------------------|------------------|
| Paul Green | Lambert Davis |
| Maxwell Perkins | E. E. Ericson |
| Edward Aswell | W. T. Couch |
| Jonathan Daniels | Howard W. Odum |
| William Allen White | James T. Taylor |
| R. Nathaniel Dett | Carl Thompson |
| William Polk | Glenn Hutchinson |

Believing that THE CAROLINA MAGAZINE is a publication of unlimited scope and possibility, the editors changed its emphasis from a miscellaneous collection of student essays, fiction and verse to one of central purpose and theme. The transition was first effected in the October Thomas Wolfe issue with the aid of outside writers.

Once the validity of the central theme idea



MAGAZINE



DAVIS

MEDER
SANFORD
GREEN
MEGSON
LOWERY



ALLEN

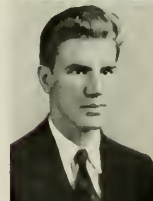

CONTRIBUTORS

Adrian Spies
Simons Lucos Roof
Edward Megson
Mory Johnson MacMillan
Henry Moll
Thomas Meder
Janet Brogdon
Allen Green
Cecil Sanford
Jean Brabham
William Lindau
Raymond Lowery
Joe Felmet
Hugh Foss

Gordon Muil
Almon Barbour
Lee Monning Wiggins
Sanford Stein
Nell Booker
Logan Howell
Frank Holeman
Albert Rouslin
William Daniel
Charles Israel
Mark Taylor Orr
Alan Colhoun
Jane Cassels Record
Nathaniel Rhynehort

had been accepted by the campus, campus writers were largely depended on for the execution of the various themes. On the whole the idea has been a success and, as long as the themes selected for the issues are of current importance, shows promise in continuing successful. With careful handling THE CAROLINA MAGAZINE can become a student organ of responsible discussion of important campus issues.



ROSENBERG
 REESE
 LOWERY
 HOWARD
 WEAVER
 HUNTER

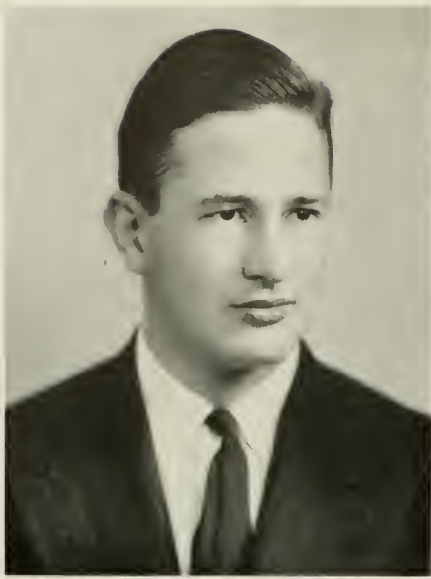

" DAILY

MERRILL



AREY

STANBACK
 RANKIN
 HARMON
 BARNETT

The Purpose of the DAILY TAR HEEL in this its 47th year, has been an effort to present in readable form a kaleidoscopic view of University life, to accurately reflect news events of the campus on the front page, and to interpret that news in the editorial columns.

The front and sports pages have attempted to present the campus with a day-by-day account of campus life in a campus tone, recording meetings of student groups that were of a collective interest, playing up individual incidents that were significant in the campus stream of change, and always searching for human interest that would color the more routine happenings.

Whereas all points of view have been given their place in the paper from jitterbug humor to ultra-liberalism — either in news

OFFICERS

ALLEN MERRILL Editor
 WILL G. AREY Managing Editor
 CLEN S. HUMPHREY, JR. Business Manager
 JESSE LEWIS Circulation Manager
 LAWRENCE FERLING Asst. Circulation Manager

EDITORIAL STAFF

EDITORIAL BOARD—Vart Gilmore, Tam Stanback, De Witt Barnett, Walter Kleeman
 REPORTERS—Marris Rosenberg, Jim McAden, Carroll McGaughey, Jesse Reese, Bill Weaver, Dan Bishop, Miss Louise Jordan
 COLUMNISTS—Lafitte Howard, Miss Lucy Jane Hunter, Adrian Spies, Ben Dixon, John Rankin.
 CITY EDITOR—Charles Barrett
 NEWS EDITORS—Martin Harmon, Ed Rankin, Bill Snider
 NIGHT SPORTS EDITORS—Fred Cazel, Gene Williams, Rush Hamrick
 ASSOCIATE NEWS EDITORS—Edward Prizer, Ben Raebuck, Bob Barber.

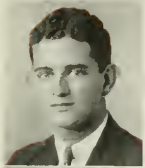

TAR HEEL



HUMPHREY

HALPERIN
NICHOLSON
SCHLEIFER
FICKLEN
HAMILTON
TRIPP



OGBURN

FEATURE BOARD—Miss Virginia Giddens, Miss Gladys Best Tripp, Sanford Stein, Louis Connor, Larry Lerner
CUB REPORTERS—Louis Harris, Miss Doris Goerch, Miss Dorothy Coble, Jimmy Dumbell, Miss Jo Jones, Arthur Dixon, Charles Gerald, Fred Brown, Tom Dekker
SPORTS EDITOR—Shelley Rolfe
SPORTS REPORTERS—William L. Beerman, Leonard Labrad, Billy Weil, Richard Morris, Jerry Stoff, Buck Gunter, Frank Goldsmith, Jim Vowter
LOCAL ADVERTISING MANAGERS—Bert Holperin, Bill Ogburn, Ned Hamilton
DURHAM ADVERTISING MANAGER—Gilly Nicholson
DURHAM REPRESENTATIVE—Andrew Gennett
OFFICE MANAGERS—Stuart Ficklen, Jim Schleifer
LOCAL ADVERTISING ASSISTANTS—Bob Sears, Alvin Paterson, Marshall Efron, Warren Bernstein, Bill Bruner, Tom Nash
OFFICE STAFF—Mary Peyton Hover, Phil Haigh, L. J. Scheinman, Bill Stern, Charles Cunningham, Bob Lerner, James Garland, Jack Holland, Roger Hitchins, Mary Ann Koonce

...the letters column, or feature columns, the editorial column. Has necessarily been an expression of the point of view of the editor. That point of view has included, above all, a proclivity for truth, by attempting to sift out of practical, real situations all that might lead to misinterpretation and sensationalism, and presenting the essential nature of the conflicts involved in campus problems. For those who prefer to listen to brass bands and enjoy the colorful nature of things seen on their surface, the column may regrettably have failed to include a respected point of view.

The motivating ambition, held consistently in mind but unfully realized, has been to synthesize the reality of things as they are with the ideals of things as they ought to be.

HOLFE
KLEEMAN
FERLING
STEIN

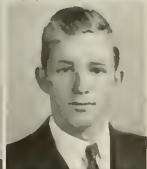

PUBLICATIONS UNION BOARD

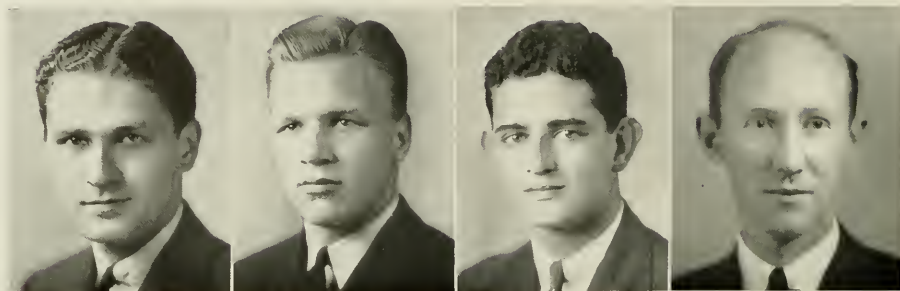

ELLIOT

STANBACK

ROSENBERG

SPEARMAN

OFFICERS

| | |
|-------------------------------|-----------------|
| EDWIN TIMANUS ELLIOT..... | President |
| THOMAS MELVILLE STANBACK..... | Secretary |
| MORRIS WILLIAM ROSENBERG..... | Treasurer |
| WALTER SPEARMAN | Faculty Member |
| R. B. SHARPE..... | Faculty Member |
| J. M. Lear..... | Faculty Adviser |

Every student at the University is a member of the Publications Union which has as its governing body a group of five men constituting the Publications Union Board. Three of the members of this board are elected from the student body, the two remaining members are appointed from the faculty by the Dean of Administration. Meeting with the Board is also a faculty advisor who acts as agent of the Board but has no vote.

The Publications Union Board exercises general supervision over the four student publications—the DAILY TAR HEEL, BUCCANEER, MAGAZINE, and YACKETY YACK. It appoints all salaried officers of these publications with the exception of the Editors-in-Chief who are elected by the Union. The Board controls expenditure of publications fees, makes all printing and engraving contracts, is responsible for the financial well-being of each publication, usually refrains from attempting control of editorial policy.

Left to Right—ROSENBERG, SPEARMAN, STANBACK, ELLIOT, SHARPE, LEAR.

LEAR



These thirteen organizations cover such diverse fields as politics, student government, music and religion.

The Carolina Political Union and its chairman, Vait Gilmore, scored the year's biggest sensation by persuading Franklin D. Roosevelt to come down to Chapel Hill and speak in Woollen Gymnasium.

The Phi Assembly and the Di Senate continued their time-worn forensic habits by discussing such varied topics as "Should America form an alliance with Great Britain?" and "Should the coed curfew be extended a half-hour?" (Said Mickey Warren, "I'd rather spend that half-hour outside the Shack than inside. There's more future in it.") The International Relations Institute sponsored several student-faculty round table discussions on social, economic and political matters over WPTF. It also gave a successful card dance during the fall quarter.

The Interdormitory Council continued to be a potent campus force with its campaigning for dormitory social rooms and its power to eject all misbehaved students from the dorms. The University Club, the campus spirit organization, sponsored pep rallies and made posters for the student parade in Raleigh.

The Y.M.C.A. is still the religious center of the University, the home of Tempe Newsome and a breeding ground for politicians. The Hillel Foundation provides Jewish students with their weekly and holiday services.

In the music field, the University Band played at concerts and at football games—and did both with equal proficiency. The Men's Glee Club also gave concerts and had a group picture taken which drove the publications crazy trying to find out the names of each of the 50-odd members.

Kappa Psi and Delta Sigma Pi are the pharmacy and newly reorganized commerce fraternities, respectively.

And Graham Memorial, of course, occupies a unique shrine of its own.



ORGANIZATIONS

UNIVERSITY CLUB

OFFICERS

JAMES DAVISPresident
 GEORGE WATTS CARR, JRSecretary
 KENNETH CLAIBORNE ROYALL, JRTreasurer
 ROBERT A. FETZER.....Faculty Adviser

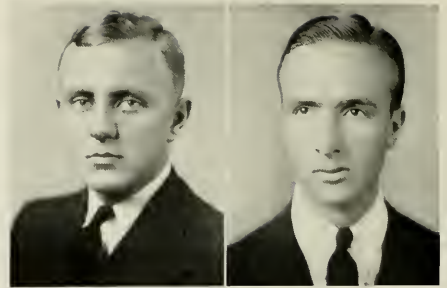

DAVIS, J. E.

CARR

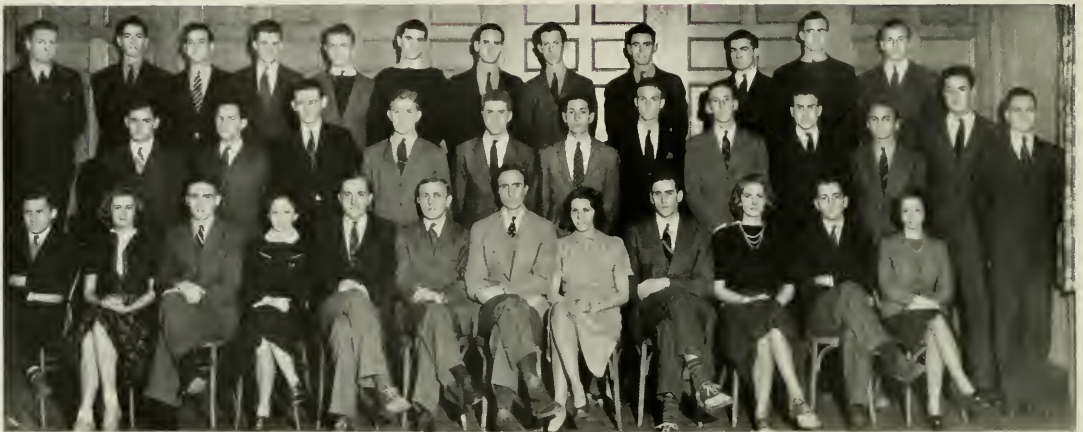

THE UNIVERSITY CLUB

MEMBERS

| | | | |
|--------------------------|----------------------------|----------------------------|-------------------------|
| Edna Hines Bynum | Ernest Graham Forrest | Duncan Donald McColl | Otho Ross |
| Corbett Carlton Cannon | Martha McDowell Gunter | Robert Alderman McLemore | Robert Sloan |
| Sam Tim Carter | Alonzo Cleveland Hall, Jr. | Jerolyn Meek | William E. Stauber, Jr. |
| Gretchen Cocke | Bertram Charles Halperin | David Reid Murchison, Jr. | Frank John Terhune |
| Olive Echols Cruikshank | James Carl Hambright, Jr. | Henry Gilliam Nicholson | Ira Jerome Topping |
| Platt Walker Davis | Fred Thornett Hardy | John Malcolm Nisbet | John Fletcher Vincent |
| Courtland Wharton Dawson | Joseph Holman, Jr. | Earl Victor Patterson, Jr. | Philip Alfred Walker |
| Robert W. Doty | Frank Marian Holmes | Henry Hyman Philips | Stanley Sheldon Whyte |
| Maurice Niles Edwards | Walter Kleeman | Charles Lewis Putzel, Jr. | Richard Campbell Worley |
| Jack Phifer Fairley | Herbert Davie Langsam | Edward Reich | |

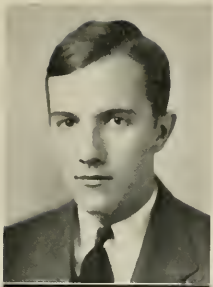

ROYALL
FETZER

The University Club is composed entirely of members of the Junior Class. With a representative from every dormitory and fraternity on the campus and with four representatives at large, the Club is probably the most representative group on the campus and the one in closest contact with every phase of campus life. Being so closely fused with campus life, the Group can quickly determine campus opinion, foresee the degradation of certain phases of student activity, and act as a helping hand to keep interest in student projects and organizations alive and flourishing.

Carrying out its motto—FOR THE UNIVERSITY—the Club presents itself for service at all times whenever such services are in the interest of and for the benefit of the University or the Student Body. Through its close connection with the Athletic Association, the Club seeks to promote and maintain a high enthusiasm and a high spirit of sportsmanship in all University events and contests by the sponsorship of pep rallies and mass meetings.

In cooperating with the General Alumni Office in its attempt to foster widespread interest in the University and its activities, in prospective students and in keeping alive alumni interest, this Group presents several radio programs each year which are carried over practically the entire South. As a means of acquainting High School students more fully with the University and their friends there, the Club also arranges for the holding of informal meetings in many of the North Carolina cities.

The last phase of the work which this group undertakes concerns itself with the improvement of inter-school relations. Members of the Club meet all visiting athletic teams, show them about the campus, and entertain them during their stay in Chapel Hill in an effort to make their visit more pleasant and to improve the good will between the different schools.

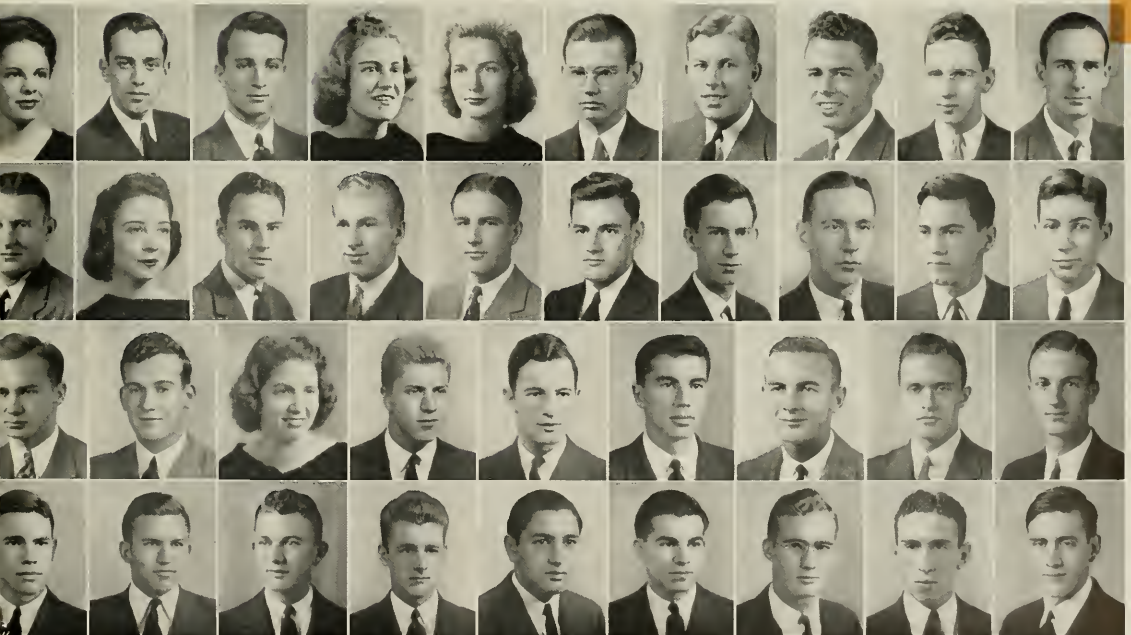

TOP ROW—Left to Right: Bynum, Cannon, Carter, Cocke, Cruikshank, Davis, P.W., Dawson, Doty, Edwards, Fairley
SECOND ROW—Left to Right: Forrest, Gunter, Hall, Halperin, Hambright, Hardy, Holman, Holmes, Kleeman, Langsam.
THIRD ROW—Left to Right: McColl, McLemore, Meek, Murchison, Nicholson, Nisbet, Patterson, Phillips, Putzel.
BOTTOM ROW—Left to Right: Ross, Sloon, Stouber, Terhune, Topping, Vincent, Walker, Whyte, Worley.

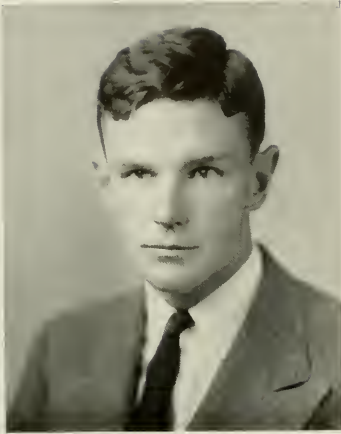

WALES

INTERDORMITORY COUNCIL

PRESIDENT Charles Paddock Wales, Jr.
 VICE-PRESIDENT Eugene Bennett Hill
 SECRETARY William Arthur Pearson
 TREASURER Wingate Boushall Upton

COUNCIL OF PRESIDENTS:

SAMUEL DAVIS BROADHURST
 FRANK CALVIN COX
 CLIFTON CRAIG, JR.
 EUGENE BENNETT HILL
 JACK HUGHES
 PAUL MARTIN KUKLISH
 HERBERT DAVIE LANGSAM
 CARVER PEACOCK
 WILLIAM ARTHUR PEARSON
 JOHN BRADLEY SINGLETARY
 WINGATE BOUSHALL UPTON
 JOHN FLETCHER VINCENT

MEMBERS:

AYCOCK: Pres. Clifton Craig, Jr.
 William Thompson Dye, Jr.
 Thomas Hall Holmes
 Charles Manly Loomis
 Floyd Brown McCombs, Jr.
 David Wurreschke
 BATTLE: Pres. Sam Davis Broadhurst
 William Vincent Conn
 Grey Bryan Kornegay
 VANCE: George Edward Nicholson, Jr.
 PETTIGREW: Walter Kleeman
 EVERETT: Pres. William Arthur Pearson
 Albert Mitchell Britt
 Hence Joquett
 Willis Holt Kimrey
 John Cleveland Thompson, Jr.
 Alexander James Ziady
 GRAHAM: Pres. Herbert Davie Langsam
 Richard Benford
 Kenneth James Fishbach
 William Innes
 Victor Stern
 GRIMES: Pres. John Fletcher Vincent
 Jesse Burgayne Caldwell, Jr.
 Jerry Wenston Gavce
 Henry Seymour Pessar
 James Lincoln Pittmon
 Albert Philip Rosen
 Richard Street White

BROADHURST

COX



CRAIG

HILL



HUGHES

KUKLISH



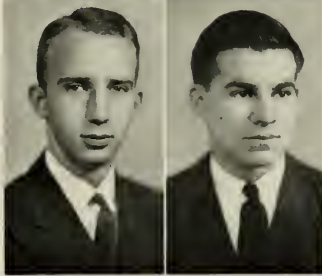
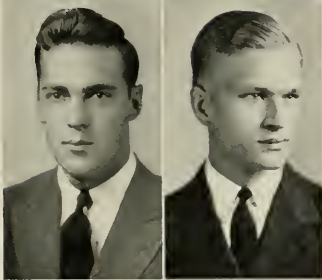
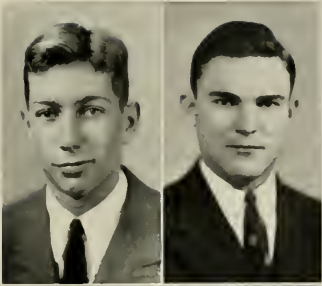

LANGSAM
PEARSON
UPTON

LEWIS: Pres. Eugene Bennett Hill
Thomas McElhewney Fry
William Vinton Hoyle
Royce Coles Jennings
Ezro Alphonso Parker
Charles Frank Vilbrandt

MANGUM: Pres. Frank Calvin Cox
Joseph Book
Ernest Graham Forrest
Martin Luther Harmon
James Edward Peacock
James Jordan Rowland
William Stauber, Jr.
James Alexander Taylor

MANLY: Pres. Paul Martin Kuklish
Samuel Holeman Isenhower
John Paul McGinty
Robert Alderman McLemore
John Michael
Ralph Clinton Patrick, Jr.

OLD EAST: Pres. Wingate Boushall Upton
Harold Davis Alexius
Robert Kennard Borber
Platt Walker Davis
Howard Boxter Easter
Charles Paddock Wales, Jr.
Vaughan Sharp Winborne

OLD WEST: Pres. Jack Hughes
William Gillies Broadfoot, Jr.
John Daniel Morris
Hugh Ogburn
Jeness Russell Owen
Charles Lewis Putzel, Jr.

RUFFIN: Pres. John Singletary
Rusk Griffin Henry
Earl Anderson Hurdle
Richard Joyner
Stancill McLead Stroud
Linwood Jones Tunnell
George Zink

STEELE: Pres. Carrer Peacock
James Brame
Tom Woodley Heath, Jr.
Robert Stanley Milner
Foyell Pennington Smith
John Ruffin Wheless

PEACOCK
SINGLETARY
VINCENT



MAGILL
JOYNER
MALONE
MARKHAM
WOOD

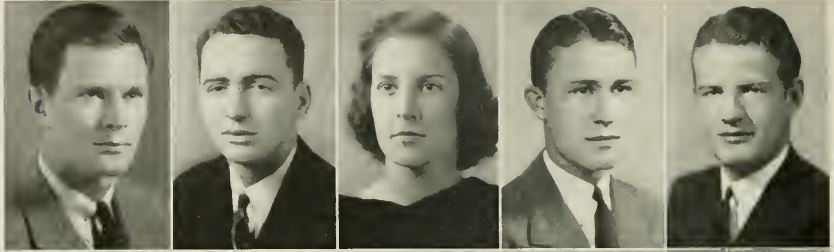

BOWLES
MOORE
WALES
MERRILL
COMER

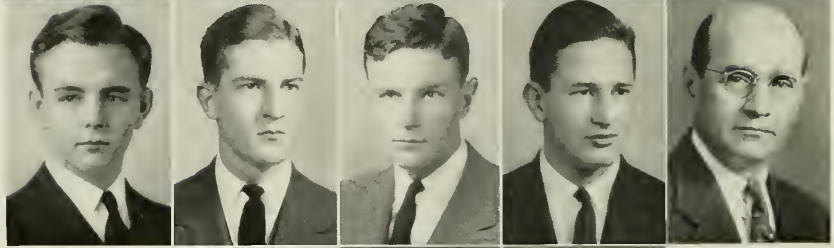

HOUSE
BRADSHAW
SAUNDERS



DIRECTORS OF GRAHAM MEMORIAL

OFFICERS OF GRAHAM MEMORIAL

- ROBERT NATHANIEL MAGILL.....Director
 JAMES McMURRAY JOYNER.....Chairman—President of Student Body
 ELIZABETH MORRISON MALONE.....President of Women's Association
 FELIX DONALDSON MARKHAM.....President of Senior Class
 CHARLES EDWARD WOOD, III.....President of Junior Class
 HARGROVE BOWLES, JR.....President of Sophomore Class
 JOHN AUGUSTUS MOORE, JR.....President of Inter-fraternity Council
 CHARLES P. WALES.....President of Inter-dormitory Council
 ALLEN MERRILL.....Editor of DAILY TAR HEEL
 HARRY F. COMER.....Secretary of Y.M.C.A.
 ROBERT BURTON HOUSE.....Dean of Administration
 FRANCIS F. BRADSHAW.....Dean of Students
 J. MARYON SAUNDERS.....Alumni Secretary
 J. C. B. EHRINGHAUS.....President of Alumni Association

THE STUDENT UNION

Graham Memorial is the building that symbolizes what we would like the spirit of the Student Union to be. More than being a center in which students may lounge, eat, work at publications and organizations, and have their hair cut, it has come to signify something of the ideal of student enterprise and self-government which characterizes life at Chapel Hill.

The Union is the student body, and it has levied fees on itself to provide maintenance for the physical facilities necessary to the operation of activities within its organization. Thus, it is possible to provide offices without rent to all the publications and their business staffs, to the Order of the Grail, the International Relations Club, the Student Council and the Women's Association. In addition, a banquet hall with four meeting rooms is constantly available for scheduled gatherings.

To take part in the round of activity associated with these facilities—to have been a reporter on the TAR HEEL, to have listened to a panel discussion in the main lounge, to have attended a Sunday afternoon concert or an amateur hour—is to have really touched student life at Carolina. It will have been an experience in self-determined participation—an introduction to the essential process of individual growth.

The program of the Union has been supplementary to those interests already expressed within it by organized groups, and it will continue to follow this policy. Sunday afternoon concerts by visiting artists, recording concerts, art exhibits, union forums, community sings and amateur programs—are all examples of such an approach.

But there is much that could be done to improve Union program, with a greater contribution to the individual student in mind. A closer study of the needs and interests of students, together with the development of techniques for finding channels of expression for those interests, should point the way to an improved service.

To bring the unoccupied student in touch with some organized interest group is a crying need on the campus, and one which should be filled by the Union. Some new fields require additional equipment and more building space, such as a student recreation hall for dancing, or equipment for handicraft activities. But with progressive student thought applied to the needs of individuals, and with some assistance from administration and alumni, Graham Memorial will become ever less a SYMBOLIC, and more a CONCRETE expression of the spirit of the Student Union.



SEATED—JOYNER, MALONE, COMER, BRADSHAW, WOOD

STANDING—MERRILL, MAGILL, WEAVER, MARKHAM, BOWLES

PHI ASSEMBLY

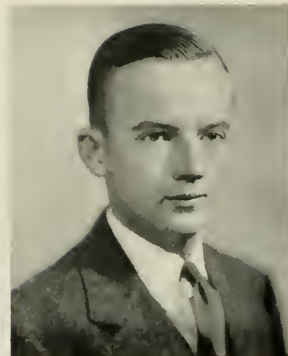

OFFICERS—FALL QUARTER—1938

RANKIN

JOHN W. RANKIN.....Speaker
 ELMER NANCE.....Speaker Pro-Tempore
 CONNIE THIGPEN.....Reading Clerk
 ROY CLARK.....Sergeant-at-Arms
 JACK PHIFER FAIRLEY.....Secretary-Treasurer
 ARMISTEAD SMITH.....Assistant Treasurer
 WAYS AND MEANS COMMITTEE: Elmer Nance, Chairman, Bill Broadfoot, Edith Gutterman, Ed Maner.

OFFICERS—WINTER QUARTER—1939

BEN FRANKLIN DIXON, III.....Speaker
 ALBERT ROSEN.....Speaker Pro-Tempore
 JANICE COBB.....Reading Clerk
 TOMMY ROYSTER.....Sergeant-at-Arms
 JACK PHIFER FAIRLEY.....Secretary-Treasurer
 HUNDLEY GOVER.....Assistant Treasurer
 WAYS AND MEANS COMMITTEE: Albert Rosen, Chairman, Jae Dawson, Tom Long, Robert Sloan.

OFFICERS—SPRING QUARTER—1939

ELMER NANCE.....Speaker
 JOSEPH DAWSON.....Speaker Pro-Tempore
 ARMISTEAD SMITH.....Sergeant-at-Arms
 MELVILLE CORBETT.....Reading Clerk
 JACK PHIFER FAIRLEY.....Secretary-Treasurer
 FLETCHER MANN.....Assistant Treasurer
 WAYS AND MEANS COMMITTEE: Joseph Dawson, Chairman, Elizabeth Warren, Janice Cobb, Robert Farris.

FIRST ROW: Prizer; Stewart; Rasen; Dawson; Nance; Thigpen, C. L.; Dixon; Farris.
 SECOND ROW: Tillet; Wall; Cunningham; Tillman; Swink; Thigpen, H.; Brown; Riggs; Ellis; Burkheimer; Bowers.
 THIRD ROW: Long; McNair; Phillips; Royster; Nardon.



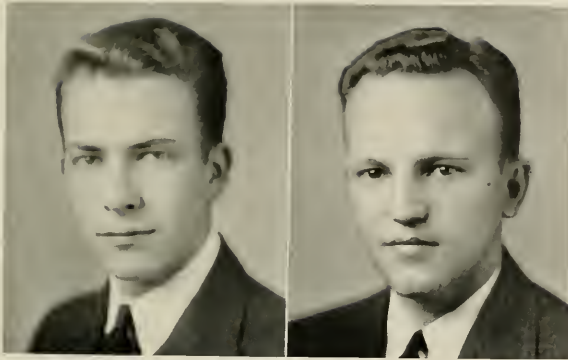

MEMBERS OF THE PHI ASSEMBLY

| | |
|------------------------------|--------------------------|
| Tom Walton Allen | George Leave'll Coxhead |
| Marvin Pope Anthony | James Washington Crews |
| Hugh Hammond Bennett | Charles Dixon Cunningham |
| Elizabeth Shearer Blair | Joseph Green Dawson |
| William Snyder Banner | Nicholas DeFranzo |
| Virginia Ragsdale Bowers | John Walker Diffendal |
| Mary Erdene Bowman | Arthur Wilson Dixon |
| Albert Arthur Branca | Ben Franklin Dixon, III |
| William Gillies Broadfoot | William Thompson Dye |
| Robert Frederick Brown | Lucy Cary Easley |
| Roland Brown | Marshall Effron |
| Isham Gary Britt | Joseph Bivens Efrid |
| Henry King Burgwyn | Phil Ellis |
| Walter Burkheimer | Jack Phifer Fairley |
| John Randolph Chambliss, Jr. | Richard Henry Farley |
| Roy Edward Clark | Robert Arthur Farris |
| Mary Janice Cobb | Joe Andrew Felmet |
| Dudley DuBose Cocke | Louis Stuart Ficklen |
| Lyman Pelton Collins, Jr. | Susie Fountain |
| Melville Fort Corbett | Gaston Simman Foote |

DIXON

Virginia Marie Giddens
 Hundley Rankin Gover
 James Frank Hackler
 North Smith Hinkle
 Peggy Holmes
 Joseph Strange Huske
 Marian Igo
 Leo Karpeles
 David Lee
 Thomas W. M. Lang, Jr.
 Fletcher Mann
 Jean Gordon McIndae
 Lennox McLendon

NANCE

Herbert S. McNairy
 Cameron Murchison
 Elmer Nance
 George Nicholson
 Tom Palmer Nash
 Thomas Bernard Nordan
 Robert Milton Olive
 William Orr
 Ralph Patrick
 Henry Hyman Phillippe
 Edward Levis Prizer
 John Watkins Rankin
 Trent Regland

Zennie Lawrence Riggs
 Charles Austin Robbins
 Jordan Thomas Rogers
 Albert Phillip Rosen
 Howard Rothschild
 Thomas Royster
 David James Sessoms
 Lawrence Albright Sharp
 William Share
 Robert Stanley Sloan
 Armistead Smith
 Virginia Elizabeth Smith
 Sanford Ivan Stein
 William Douglas Stuart
 Willis Anderson Sutton

William Jennings Swink
 Nancy Taylor
 Cornelia Lee Thigpen
 Hassell Thigpen
 Charles Walker Tillett
 Claude Augustus Tillman, Jr.
 Leslie Daniel Tamlinson
 William Upton
 Walter Ashe Wall
 Elizabeth Murray Warren
 Harold Warshow
 Thomas Marshall West
 Frank Ridley Whitaker
 Raymond Frederick Willeford
 Mary Wood

The Philharmonic Assembly, one of the oldest literary societies in the United States, came into existence in 1795. Its organization was fostered by a group of students who desired a means of expressing student opinion collectively. During the first years of the assembly's existence and until a few decades ago it served as a part of the student government of the University. At present the student body is so large that the assembly cannot include as large a proportion of the student body as it did in the past, when every student was enrolled in one of the two literary societies. For this reason, it now serves as a representative assembly to sound out student opinion.

The purposes of the assembly have changed very little from year to year, but at present the "Phi" is setting as its aim the presentation of a series of interesting current questions to the student body. The "Phi" in the next few years is destined to gain the prestige it so deserves.



DI SENATE

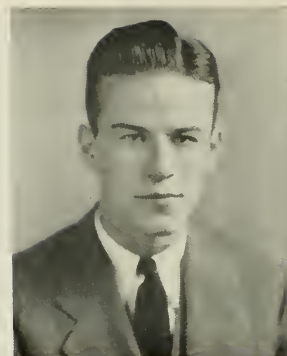

HOBBS

OFFICERS FALL QUARTER

SAM EARLE HOBBS.....President
 JOHN HARE BONNER.....President Pro Tem
 DAVID ASBURY HOWARD.....Clerk
 CHARLES LEWIS PUTZEL.....Critic
 JOHN CARROLL BUSBY.....Treasurer
 THOMAS HARRY GATTON.....Sergeant-at-Arms

WINTER QUARTER

WALTER KLEEMAN.....President
 CHARLES LEWIS PUTZEL.....President Pro Tem
 ARTHUR S. LINK.....Clerk
 DOROTHY LOUISE WALKER.....Critic
 JOHN CARROLL BUSBY.....Treasurer
 PHILIP RAHM CARLTON, JR.....Sergeant-at-Arms

SPRING QUARTER

DOROTHY LOUISE WALKER.....President
 JOHN HARE BONNER.....President Pro Tem
 MARY NEWTON LEWIS.....Clerk
 EDWARD L. KANTROWITZ.....Critic
 THOMAS HARRY GATTON.....Treasurer
 ROBINSON WOODWARD.....Sergeant-at-Arms



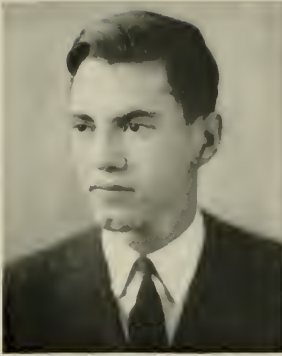

ROLL CALL

- | | |
|--------------------------|----------------------------|
| Royford Kennedy Adams | Rolph Z. Levy |
| Robert Tillman Austin | Mary Newton Lewis |
| John Hare Bonner | Arthur S. Link |
| James Schaber Browley | William Maloy Marley |
| James Everette Bryan | Robert Bullin Neuman |
| John Carroll Busby | Charles McKinney Nice |
| Philip Rahm Carlton, Jr. | Winfred Walter Norman |
| Jimmy Steve Changaris | Louis Julien Poisson |
| John Halland Edleman | Charles Lewis Putzel |
| Fred Rippey Edney | James Perrin Quarles |
| Denneth Gont, Jr. | John Bunyan Riggsbee |
| Thomas Horry Gatton | Sidney Rittenberg, Jr. |
| Doris Goerch | Thomas Ragars |
| Allen Jones Green | Albert Abraham Rose |
| John Roderick Hollum | William Bernstein Schwartz |
| Sam Earle Hobbs | Fred Semour |
| Truman McGill Hobbs | Raymond Harvey Simmons |
| Frank Holeman | Billie C. Smith |
| Etheldred Henry Holt | Thomas Melville Starback |
| David Asbury Howard | Dorothy Louise Walker |

KLEEMAN

WALKER

- Elbert M. Hutton, Jr.
Edward L. Kantrowitz
Walter Kleeman
Clarence Klutz
Narman Levanson, Jr.
Manfred Paul Levy

- Pete A. Wallenborn
William Ira Ward
Jacob West, Jr.
Lee Manning Wiggins
Robinson Woodward
Mary Jane Yeatman

Having the prestige of being the oldest organization on the campus of the University of North Carolina, the Dialectic Senate was organized June 3, 1795. Since the opening of the doors of this oldest State University the "Di" as it is known on the campus has offered to the student training in public speaking, parliamentary procedure, and character development.

For many years the Di and Phi literary societies were the leading organizations on the campus. Out of these two organizations has grown the CAROLINA MAGAZINE, student government, endowment of the University Library, and intercollegiate debating activities. During the early years of the organization it was a requirement that all students belong to one of the societies. To be thrown out of either group was to be expelled from school.

Out of this cultural background has grown the present Dialectic Senate. Students now join at their own initiative and during the past few years the organization has grown considerably. At present the activities are centered around weekly discussion on topics of local, state, and national importance. The students who take part in these discussions are the type who are interested in becoming familiar with parliamentary procedure and furthering their public speaking ability. Thus a Senior who has been a member of the Senate throughout his college career finds himself fully equipped to meet the needs of public oration and organization control when he leaves this college.



CAROLINA POLITICAL UNION

OFFICERS

VOIT GILMORE.....Chairman
 SAMUEL EARLE HOBBS.....Vice-Chairman
 THOMAS HARRY GATTON.....Secretary
 EDWARD TOWNSEND MOORE.....Treasurer
 EDWARD JAMES WOODHOUSE.....Faculty Member

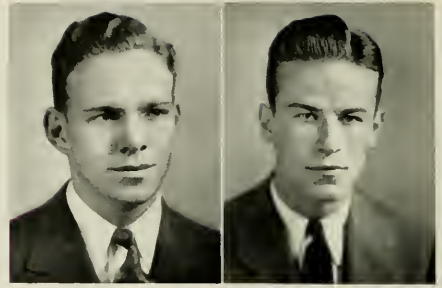

GILMORE

HOBBS



FIRST ROW—Spencer, Woodhouse, Gatton, Gilmore, Moore, Ames.
 SECOND ROW—Philips, Ficklen, Dixon, Cole, Ward, Clark, Sutton, Barnett
 THIRD ROW—Richter, Blount, Gray, Jones, Stockton, Joslin, Williams.

FACULTY ADVISERS

FRANK PORTER GRAHAM
 FRANCIS F. BRADSHAW
 M. S. BRECKENRIDGE
 LEE M. BROOKS
 W. E. CALDWELL
 DUDLEY DeWITT CARROLL
 HARRY F. COMER

E. E. ERICSON
 GEORGE M. McKIE
 W. A. OLSEN
 J. MARYON SAUNDERS
 HOWARD K. BEALE
 LOUIS O. KATTSOFF

MEMBERS

MARY FARLEY AMES
 H. DeWITT BARNETT
 FREDERICK BLOUNT
 PHYLLIS JANE CAMPBELL
 ROY EDWARD CLARK
 WILLIAM JEFFREY COLE
 BEN FRANKLIN DIXON, III
 LOUIS STUART FICKLEN
 JAMES A. GRAY

HAMILTON JONES
 WILLIAM JOSLIN
 HENRY HYMAN PHILIPS
 HORACE RICHTER
 ELIZABETH ANN SPENCER
 NORMAN VAUGHN STOCKTON
 WILLIS ANDERSON SUTTON
 DONALD CLIFTON WARD
 KENAN BANKS WILLIAMS

The Carolina Political Union is a non-partisan organization controlled and operated by a group of twenty-five students. It brings to the campus outstanding representatives of varying political and social viewpoints in an effort to stimulate student thinking, as well as emphasizing pertinent issues by means of campus polls and student forum discussions.

The Union's activities this year were high-lighted by the visit of President Roosevelt to its Third Anniversary exercises in Waallen Gymnasium on December 5, and by the program on March 30 when "America's Town Meeting of the Air" was its guest in Memorial Hall.

Among the Union's speakers during the year were Miss Frances Perkins, Mr. Frank McNinch, Mr. John Hamilton, Senator Josiah Bailey, Mr. Baake Carter, Mr. Heywood Broun and Mr. Robert S. Allen.

INTERNATIONAL RELATIONS CLUB

OFFICERS

President.....HENRY ROSS NIGRELLI
 Vice-President.....JOHN WALTER THIBAUT
 Secretary.....MARY LEWIS
 Treasurer.....LEE MANNING WIGGINS



Kendrick; Nigrelli, President; Lerche; Rankin; Thibaut, Vice-President; Freeman, Farrish.

The International Relations Club grew out of the merger of the old Foreign Policy League, the League of Nations Council, and the Carolina League for International Cooperation. The clubs temporarily combined to hold the first International Relations Conference at Chapel Hill for southeastern colleges in 1938. The combination proved so effective that the clubs decided to remain permanently as the International Relations Club.

The club, which now consists of 60 members, signifies a medium for the discussion of varying and opposite points of view. It presents a weekly discussion in Graham Memorial where faculty members lead round tables, and students of the club present panels and forums. In addition, the club presents two weekly broadcasts over WDNC in Durham, and WPTF in Raleigh. The broadcast in Durham is known as the "International Scene" and, conducted by a group of students, it is a fifteen minute commentary on the weekly set-up of news events

in the international field. The broadcast in Raleigh is known as "The University of North Carolina Round Table" which is a half hour discussion of timely topics by student members and faculty alike. Notable among these was an all-girl discussion of "Communism and Fascism".

In addition the club holds an international relations conference for southeastern college students, bi-annually alternating with the Human Relations Institute. The club also has been building a library of about three hundred books in its office, which books have been sent monthly by the Carnegie foundation, in New York City.

In brief, the club has tried to be a medium for intimate discussion, giving the student information on international problems, a chance to disseminate knowledge as such, the chance to broadcast, and the opportunity to appear in public programs.



Barber; Borders; Bower; Bryant; Campbell; Clark; Cobb; Coble; Collins; Corbett; Craotree; Darracott; Dawson; Dickens; Evans; Freeman; Gansley; Gernsheimer; Givan; Goerch; Grant; Green; Hallum; Hamlin; Hampton; Harris; Holmes; Hutchinson; Igo; Isaacs; Jackson; Justice; Kan; Kendrick; Kerr; Laycock; Lerche; Lewis, M.; Lewis, W.; Lindsay; Link; McLain; Macmillan; Mann; Martin; Morris; Nigrelli; Prizer; Rankin; Reynolds; Rosensweig; Rolfe; Rubin; Sakolsky; Shore; Spies; Thibaut; Tynan; Wallach; Warsaw; Wiggins; Zayton; Kleeman; Cruikshank.

Y. M. C. A.

JUNIOR SENIOR CABINET OFFICERS
 BROOKS PATTENPresident
 JOHN HARE BONNER, JR.Vice-President
 EUGENE ALFRED TURNER, JR.Secretary
 THOMAS HALL HOLMES.Treasurer

MEMBERS

Malcomb B. Allen
 John Hare Banner, Jr.
 Ellis Spencer Bullins
 Walter Anderson Bunch, Jr.
 Roy Edward Clark
 Jack Phifer Fairley
 Thomas Harry Gatton

Lee Gilchrist
 William James Gordon, Jr.
 James William Hall
 Thomas Hall Holmes
 Bennett Haskin Hunter
 James McMurray Joyner
 Thomas Bland Keys

George McNider
 George Earl Nethercutt
 Brooks Patten
 Charles Lewis Putzel, Jr.
 Edward Lee Rankin
 John Bunyan Riggsbee
 Michael Anderson Roberts

Charles Moore Robinsan, Jr.
 Eugene Craig Shell
 Edney Webb Stacy
 Thomas Melville Starback
 Eugene Alfred Turner, Jr.
 John Fletcher Vincent
 Thomas Marshall West

Harry Clay Yeatman

SOPHOMORE CABINET OFFICERS
 DAVID JAMES SESSOMS, JR.President
 SAMUEL HARRIS TEAGUE, JR.Vice-President
 EDWIN N. MANOR.Secretary
 WILLIAM LUTHER HAND.Treasurer
 PHILIP ROHM CARLTON, JR.Sergeant-at-Arms

MEMBERS

Sydenham B. Alexander
 Garland Everett Bell
 James Everette Bryan
 Bernard Otway Burton
 Philip Raham Carlton, Jr.
 B. Robert Carroll
 Fred A. Cazel
 William T. Davenport
 William A. Dees, Jr.
 George Elting Deye

Fred Kingsley Elder, Jr.
 Robert Arthur Farris
 James Garland
 John Charles Grier
 William Luther Hand
 Benjamin Ross Heath
 Arthur S. Link
 R. Otho Linker
 Wiley Theodore Mackie
 Edwin N. Maner

Cam McRae, Jr.
 T. Lacy Morrow
 Ralph Clinton Patrick, Jr.
 James Perrin Quarles, Jr.
 Frank Russell Reynolds
 Livingston Brewster Rogerson
 Alvin Cicero Russell
 Alexander Sessoms
 David James Sessoms, Jr.
 Walter Lincoln Sheffield, Jr.

C. Leroy Shuping, Jr.
 Eugene Silverstein
 George Lee Simpson, Jr.
 Narman Stackton
 Samuel Harris Teague, Jr.
 Harold Warshaw
 Kenan Banks Williams
 Thomas Archibald Wright, Jr.
 Joseph Ellis Zaytown



PATTEN
 BONNER
 SESSOMS
 TEAGUE



FIRST ROW—Anderson, Yeatman, Turner, Bonner, Patten, Holmes, Riggsbee, Bullins
 SECOND ROW—Campbell, Armfield, Sewell, Darracott, Stacy, Clark, Burns, Fairley, Brown, Loomis, Gilchrist
 THIRD ROW—Camer, Gatton, McNider, Hall, Putzel, Nethercutt, Hunter, Allen, Shell, Rankin.

Y. M. C. A.

MEMBERS

| | |
|------------------------------|-----------------------------|
| Earl Delton Alexander | Samuel Fox Morde |
| William Cress Alexander | Ernest Howard Morris |
| Robert Tillmon Austin | Buryan Myron Newell |
| Thomas Arrington Avera, Jr. | John Maultrie Oliver |
| Jesse Bardin Aycok, Jr. | William Robert Page, Jr. |
| Alexander Conaley Bonner | Edward Dudley Patrick, Jr. |
| Ralph Irving Bowman | Charles Craig Phillips |
| Ernest Roeford Carraway | Louis J. Poisson |
| Nelson Byron Casstevens, Jr. | Claude Robert Pfaff |
| John Randolph Chambliss, Jr. | William St. Clair Pugh |
| George Leanell Coxhead | Hugh Pemberton Quimby |
| James Clyde Cummings | Roger Baxter Rayburn |
| Danny Logan Deover | Wert Joseph Rhyme |
| Cornelius Dickinson | Charles Austin Robbins |
| Arthur Wilson Dixon | Wilbur Glenn Robbins |
| Roger Neil Early | John Thomas Rogers |
| Marshall Rowen Effron | Arthur Hamilton Rogers |
| Edwin Clark Ford | Jordan Thomas Rogers |
| Marion Mist Fuller, Jr. | Glenn Charles Sawyer |
| Jim Frank Hackler | Herbert Palmer Scoffin |
| George Edlae Ham | Rufus Shelkoff |
| George Lewis Hayes | Sol Samuel Sherman |
| William Kern Holeman | Ernest Frederick Skillman |
| Etheldred Henry Holt | Bernard Israel Slavin |
| Joseph Strange Huske, Jr. | Richard Oates Steele |
| William Braxton Ingram | James William Stewart, Jr. |
| Walter Goffard James | Arthur Clifford Stowie, Jr. |
| Joseph Andrew Jelmet | John Bayce Talbert, Jr. |
| Gip Isiah Kimball, Jr. | Arthur Lee Teachey |
| Richard Kindrick | Charles Walter Tillett, Jr. |
| Harry Howard Lackey, Jr. | William Jefferson Pope |
| Hermon Dewey Lawson | John Robert Van Hecke |
| William Lovis McKennon | Paul William Wace |
| Leonia Erastus McKnight, Jr. | Douglas Holling West |
| Herbert Steed McNairy | Jacob West, Jr. |
| William Woodrow Montgomery | Harry Frederick Wheyher |
| Sewell Trezenant Moore | Frank Lenox Williams |

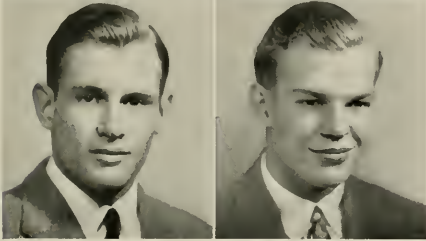
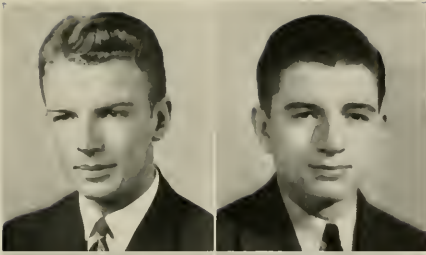

MARTIN
REECE

SHORE
CODY

FRESHMAN FRIENDSHIP COUNCIL OFFICERS

WILLIAM T. MARTIN.....President
 WILLIAM SHOREVice-President
 CHARLES P. REECE.....Secretary
 WILLIAM COLLINS CODY.....Treasurer



FIRST ROW—Shuping, Williams, Warsaw, Manor, D. Sessoms, Stockton, Zaytoun, Bell.
 SECOND ROW—Carlton, Dego, Sheffield, Alexander, Linker, Davenport, A. Sessoms.
 THIRD ROW—Teague, Dees, Patrick, Elder, Farris, Russel.
 FOURTH ROW—Burton, Mackie, Carrol, Garland, Morrow, Grier.

HILLEL FOUNDATION

OFFICERS

SIDNEY SCHOCHET President FRIEDA M. DAVIS Secretary

FACULTY ADVISORS

DR. E. M. BERNSTEIN

RABBI BERNARD ZEIGER

DR. L. O. KATTSOFF

MEMBERS

ERNEST LEFKOWITZ
SEYMOUR S. TICK

HORACE RICHTER
MARVIN MORTON KESSLER
WILLIAM TENENBLATT

HARRY M. LASKER
SEYMOUR MOSKOWITZ

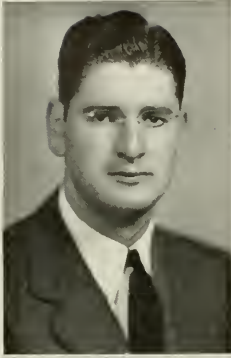

SCHOCHET
DAVIS

ZEIGER

The Hillel Foundation was organized on the campus in the fall of 1936. It is one of 13 foundations operating at American and Canadian universities.

The purpose of the foundation is to meet the religious and cultural needs of Jewish students. It serves to orient the Jewish student to the complex problems and conditions confronting the Jew today. As part of this program, religious services are conducted both in the Reformed and Orthodox rituals. Opportunity is afforded interested students to engage in discussion of Jewish problems and the study of Hebrew and Jewish history. The foundation also conducts a forum in which the outstanding Jews of our time have participated.

The affairs of the foundation are administered by the students through the agency of a cabinet and officers selected by the Jewish student body.



FIRST ROW—Richter, Vitriol, Zeiger, Sochar, Davis.

SECOND ROW—Kessler, Lefkowitz, Tenenblatt, Moskowitz, Schochet, Lasker

MEN'S GLEE CLUB

OFFICERS

JOHN E TOMS.....Director
 EUGENE ALFRED TURNER.....President
 HUMPHREY HATHAWAY SWIFT.....Vice-President
 FRANK L. TURNER.....Business Manager
 HARRY M. LASKER.....Secretary-Librarian

FIRST TENORS

John Inge Anderson
 Ralph Irving Bowman
 George Elting Deyo
 Edgar Hunt Gaald, Jr.
 Sandy Davis Griffin, Jr.
 Frank Rass Justice
 Vernon Waddell Riggsbee
 Paul G. Simkoe
 Samuel Jo Smith, Jr.
 Matthew Alfred Stroup
 Frank L. Turner

SECOND TENORS

James Sydney Earle
 Donald Crosby Foscue
 Eugene Stuart Gregg, Jr.
 David Osburn Gillette
 James Truman Holland
 Thomas Michael Holt
 Clarence Fletcher Howell
 Raymond Jones Martin
 James Perrin Quarles, Jr.
 Thomas Franklin Williams
 Joseph Maurice Wolfson

BASSES

Raymond Harrison Brown
 Ellis Spencer Bullins
 James Wilburn Carter
 Joe Andrew Felmet
 William F. Johnson
 Norman Levinson, Jr.
 Arthur S. Link
 Julian Hiram McDaniel

Frederic Boscome Maness
 Charles A. Speas Phillips
 William Bernstein Schwartz, Jr.
 Elliot Gilford Shaw, Jr.
 John Frederick Smith
 Roger Alexander Snyder
 Humphrey Hathaway Swift, III
 William White Whitley

BARITONES

James Steve Changaris
 Edwin Clark Fard
 Thomas Brooks Griffin
 Thomas Vincent Heard
 J. Harry Joffman, Jr.
 George Lyman Jordan, Jr.
 Maurice Arnold Kanter
 Harry M. Lasker

P. C. Purvis

Garland Ferguson Rabeson
 Henry Carl Rowland
 Ray Glenn Starnes
 Frank Ellis Stearns
 William Dennis Vaughn, III
 John Sherard Wharton
 Lee Manning Wiggins
 William Wright Williams

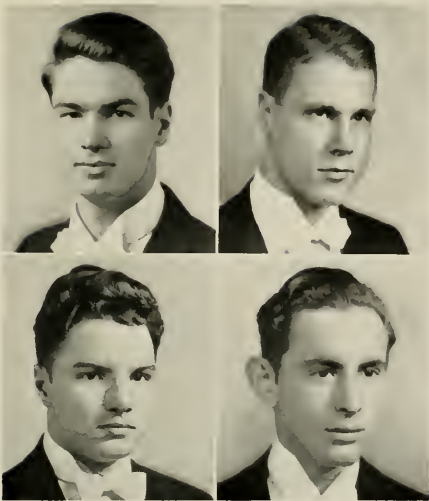

TURNER, E. A.
 TURNER, F. L.

SWIFT
 LASKER



FIRST ROW—Left to Right: Bowman, Anderson, Sherman Smith, Gregg, Martin, Williams, Deyo, Griffin, Lasker, Wiggins, Starnes, Changaris
 SECOND ROW—Foscue, Howell, Raynor, Stearn, Holland, Earle, Holt, Heard, Ford, Justice, G. Turner, Goold, Sam Smith, Purvis.
 THIRD ROW—Wolfson, Gillette, Felmet, Phillips, Vaughn, Lang, Wharton, Whitley, Schwartz, Kanter, Williams, F. Turner, Bullins
 FOURTH ROW—Levinson, Snyder, Brown, McDaniel, Judson, Swift, Manus, Griffin, Link, Lee, F. Smith, Johnson, Jordan, Shaw.
 PIANIST—Carroll. CONDUCTOR—Toms.

McMANEUS
WALKER
STOCKTON



WEIL
HARMON
SLOCUM

THE BAND

OFFICERS

- ROBERT TAYLOR McMANEUS.....President
 PHILIP ALFRED WALKER.....Vice-President, Secretary-Treasurer
 NORMAN VAUGHN STOCKTON, JR.....Business Manager
 HUBERT P. HENDERSON.....Librarian
 WILLIAM RAUL WEIL.....Publicity
 MARTIN LUTHER HARMON.....Publicity
 EARL A. SLOCUM.....Director

MEMBERS

FLUTES

- H Dewitt Barnett
 Robert Emmett Brown
 Harry Lowell Hawkins
 Boston McGee Lackey
 William Brady Reed, Jr.
 William Manly Thompson

E FLAT CLARINET

- J Kimball Horrison

B FLAT CLARINET

- Warren Frederick Bartz
 Murray Arthur Borodoy
 William Lackhart Benton
 Joseph Henry Blickman
 Trent Busby
 Willis Thomas Carpenter
 James Harold Carey
 Alfred Nixon Costner
 Llewellyn Hill Couch, Jr.

Martin Luther Harmon

- Robert Shields Hicks
 Lawrence Hoskins Hooper
 William McRae Jordan
 Alfred Henderson King
 Walter Bennette Love, Jr
 W. Lee Mack
 John Joseph Matte
 Robert Ward Menius
 James Parker
 Frank Robers
 Conrod Compbell Schrimpe
 Harry Grady Sharp
 Peter John Simone
 James William Stewart
 William Raul Weil

CORNETS

- Spurgeon Lee Collins
 Frank Leon Fay
 Samuel Belton Golloway

James Robert Helms

- Hubert P. Henderson
 Joseph McMurray Hester
 James Franklin Hicks
 Thomas Michael Holt
 Gip Isaiah Kimball, Jr
 Karl Burns Litzelman, Jr.
 John White Menius, Jr.
 Earl Misenheimer Morgan
 Joseph Robert Nixon, Jr.
 James Perrotta
 Elwood Pierce
 Clarence Lee Ruffin
 Paul Warren Simpson
 Mulmuth Wilson Thompson
 Robert Walter Weis
 Smith Woodson

SAXOPHONES

- Donald Akerman
 Wiley Mager Bogers, Jr.



Roy Morgan Cole
 Gene Eddy Gans
 James Ulrich Gibbs
 Alion Benorria Goldenthal
 Milton Leon Kantrowitz
 Paul Noble King
 Morton Lawrence Turteltaub
 Theodore Franklin Weant
 Oscar Charles Zimmerman

HORNS
 Harry Travers Lewis, Jr.
 Joseph Warren Mengel
 Dale Edmund Sandifur
 Arthur Thomas Sweet

BARITONES
 Ellis Spencer Bullins
 Richard Franklin Green



Robert Hill
 Philip Alfred Walker

TROMBONES

Charles Langley Clark
 William Lacy Felts
 Paul Harding DeWitt Gerhardt
 Thomas Brooks Griffin
 Chester Wilson Hill
 Worth Williams Johnson
 Robert Taylor McManeus
 Robert Calib Simmons
 Fred Lamar Wood

BASES

Fatell Francis
 Harvey A. Jonas
 Garland Ferguson Robesan, Jr

Leslie W. Rose, Jr.
 James Leslie Wharton, Jr
 John Wiley

DRUMS

Arnold Daniel Ellison
 Paul Samuel Griffith
 Charles Rush Hamrick
 George William Honeycutt
 C. Leray Shuping, Jr
 Thomas Chester Wiggins
 Bruce Young

GLOCKENSPEEL

David Parker Bennett

DRUM MAJOR

Carl Rowland



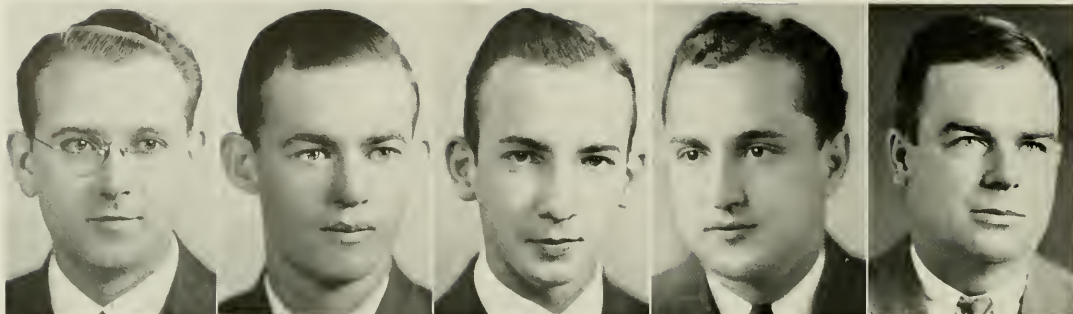

HALSEY

SHEFFIELD

HAMLET

WATKINS

JACOBS

KAPPA PSI

OFFICERS

DR. M. L. JACOBS.....Faculty Advisor
 WILLIAM BRADLEY HALSEY.....Regent
 BERNARD CLEVELAND SHEFFIELD.....Vice Regent
 JOE EDWARD HAMLET.....Secretary & Treasurer
 JULIAN CARTER WATKINS.....House Manager

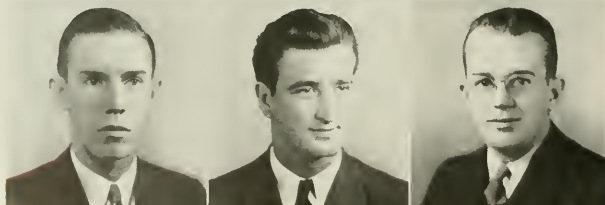
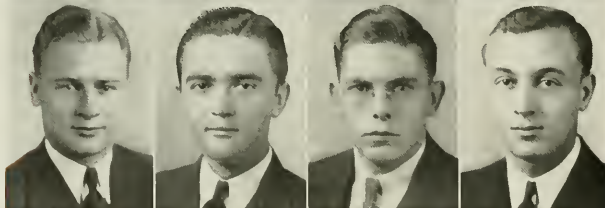
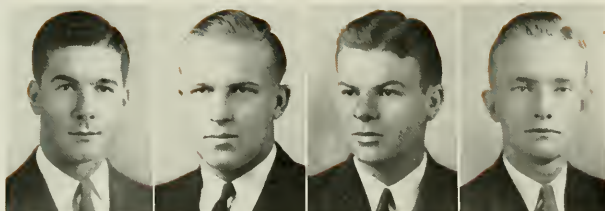

COSTNER
IRWIN
SCOTT

DAVIS
LEWIS

SMITH

GADDY
McLEAN

HONEYCUTT
MINTON

SLOAN

MEMBERS

| | |
|--------------------------|-----------------------------|
| Alfred Nixon Costner | Lenister Mortimer Lewis |
| McDonald Davis, Jr. | A. L. McLean |
| Phil Gaddy | Solon Scott Minton |
| William Bradley Holsey | Spencer Cornelius Scott |
| Joe Edward Hamlet | Bernard Cleveland Sheffield |
| George William Honeycutt | Edwin Harrison Smith |
| Dwayne Alton Irwin | William Lee Sloan |
| Julian Carter Watkins | |

Kappa Psi Pharmaceutical fraternity was founded at the Medical College of Virginia on December 15, 1879. The organization was the first Greek-letter society established in the colleges of Pharmacy in the United States. It is the one and only strictly Pharmaceutical fraternity which limits its chapters to colleges of Pharmacy holding membership in the American Association of colleges of Pharmacy.

This, the Beta Xi chapter, was established at the University of North Carolina in 1915, embodying the following Charter members: Dean J. G. Beard, R. A. McDuffie, E. D. Kyser, R. H. Andrews, J. L. Henderson, W. W. Allen, F. J. Andrews, N. L. Beach, F. N. Patterson, R. H. Mann, G. G. Blackwelder. A graduate chapter was established at Raleigh, North Carolina November 15, 1938 by J. C. Brantly, Jr. embodying the following charter members: H. H. Price, J. L. Creech, C. E. Page. The chapters of both classes enjoy equal rights and privileges.

Kappa Psi, since its origin, has sought to attain the highest ideals in the profession of Pharmacy, and surrounds its members in an atmosphere of companionship, congeniality, and integrity.

DELTA SIGMA PI

OFFICERS

MILTON EARL HOGAN.....Headmaster
 GEORGE FRANKLIN HUNT.....Treasurer
 HARVEY BLAIR TYNDALL.....Scribe
 PAUL BLUE.....Senior Warden
 JAMES WILLIAM HALL.....Junior Warden
 CLARENCE DOWELL COBURN.....Chancellor
 WILLIAM HUBERT OGBURN.....Historian
 WILLIAM YOULAND BRYAN...Master of Ceremonies

MEMBERS

| | |
|----------------------------|---------------------------|
| Samuel Henry Akers | Thomas Woodley Heath, Jr. |
| Herbert Hoover Alexander | Benjamin Ross Heath |
| Thomas W. Crockett | Bennett Haskin Hunter |
| John Melson Dorsey | Wode Harris Johnson |
| Louis Stuart Ficklen | David Judson |
| Ernest Graham Forrest | Robert Stanley Milner |
| Stephen Taylor Forrest | Evanter Theodore Nonce |
| Archie Don Fountain | Frank Ellis Stearns |
| John Willard Francis | Junius Wynne Tillery |
| John Brame Harris | Benjamin Frye Turner |
| James Edward Williams, Jr. | |



In 1925 the Alpha Lambda chapter of Delta Sigma Pi, Professional Commerce fraternity, was founded on the campus of the University of North Carolina. For

nine years it prospered, but when the debacle of 1929 to 1933 paralyzed the nation, Alpha Lambda bowed out.

Then in 1938, on March 26, a new order reorganized the chapter, and under the leadership of Warren Haddaway and a group of faithful and industrious undergraduates the chapter now completes its first year.

Delta Sigma Pi is dedicated to the professional service of men in the field of commerce and economics, and works to bring the campus speakers from the business world, movies of industrial production, and a placement bureau for commerce and economics graduates.

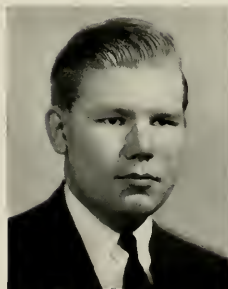

HOGAN



TYNDALL



BLUE



HALL

In addition to invading political realms formerly controlled by men, the coeds possess a strongly-knit and potent self-governing body of their own—the Woman's Association. All female students automatically belong to it and dire consequences are the result if they fail to memorize the rules in the association's handbook or neglect coming to its periodic meetings when summoned. The executive body, the Woman's Council, consists of seven representatives and wields the same kind of power that the Student Council does with the men. The girls on the council cry a good deal more at their sentences than the boys but they can be just as strict. Here are tried all coed violators of the honor system, the campus code and regulations for women—those who make too much disturbance, those who come home too late at night and those who don't bother coming home at all. And many a coed after receiving that fatal notice has packed her bags beforehand, prepared for any eventuality.

The Y.W.C.A. is more socially and less politically minded than its brother organization. It conducts orientation programs for girls, sponsors fashion shows and in general makes itself very useful. The Girls' Glee Club does what most glee clubs do—it sings.

Women's athletics include such sports as archery, ping-pong, and bowling but are not stressed because the majority of the girls on the campus are too busy studying afternoons preparatory to dating at night.

May Day is an annual celebration sponsored by Alpha Kappa Gamma and involving much flitting about on the grass in the Arboretum. The May Queen is elected by the whole campus but AKG selects the nominees—which caused one group of girls whose choice wasn't named to form a petition protesting this method of selection on the grounds that it was "undemocratic."

Bill Malone once said that the purpose of the Woman's Association is "cooperation with the student body." And so far, few of the boys have been complaining about lack of response.



WOMEN'S ORGANIZATIONS

WOMAN'S ASSOCIATION



MALONE

BOWER

WHITMORE

JACKSON

MRS. STACY

OFFICERS:

ELIZABETH MALONE, PRESIDENT

CLAIRE WHITMORE, SECRETARY

VIRGINIA BOWER, VICE-PRESIDENT

ELEANOR JACKSON, TREASURER

MRS. INEZ K. STACY, ADVISOR TO WOMEN

The Woman's Association boasts of an enrollment of 401 members for the year '38-'39, the largest number of co-eds to attend the University. All women enrolled in the University are automatically members of the Woman's Association. This organization is the governing body of the entire woman's student body and sponsors all women's interest on the campus. Throughout the year, greater emphasis has been made to put a new emphasis on progress already begun rather than to initiate anything new.

At the beginning of the school year a dance was given by the Association at the Tin Can, honoring the new girls in the University. A co-ed ball was given on May Day with the newly elected officers leading the figure.

The Woman's Association made contributions to other organizations on the campus and also furnished the Ladies Lounge in Woollen Gymnasium.

During the Fall quarter, the Association awarded a loving cup to the co-ed residence having the best decorations for Homecoming day.

At the request of the graduate women, two graduates were added to the Woman's Council, making that representation three instead of one.

WOMAN'S COUNCIL:

MARY LOUISE FELKEL

LOUISE HUDSON

HELEN S. ANDRUS

ADALINE HOLADAY

FRANCES HOWARD

LILLIAN POPE HOWELL



SEATED: Holaday, Jackson, Malone, Whitmore, Bower

STANDING: Felkel, Andrus, Howell

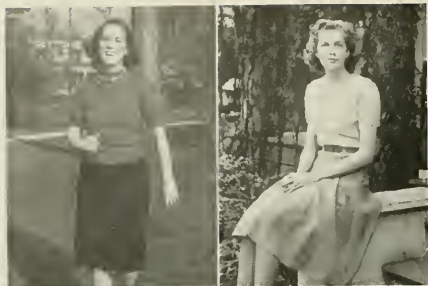

ELIZABETH MORRISON MALONE

Vivacious, executive, Playmaker

OLIVE ECHOLS CRUIKSHANK

Pan Hell, Nordic, nice



VIRGINIA SWANN KIBLER

Chi O, angora, jitters

ELIZABETH ANN SPENCER

CPU, smiles, Voit

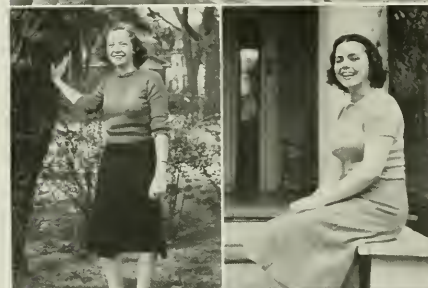

KATHRYN BRIGGS FLEMING

Baseball, AKG, St. Mary's

VIRGINIA RAGSDALE BOWER

A's, Y-gal, Pi Phi



LILLIAN POPE HOWELL

Shackler, bridge, lights out

ROSALIE HAYNES

Co-ed Hops, southern drawl



CLAIRE DELANO WHITMORE

Books, blasee, Yank

LUCY JANE HUNTER

Tall, auburn, majestic

The forever conniving women! In January our demure co-eds selected these contemporaries as typically outstanding, and presented them to the campus for consideration. Active and outstanding they were.

MAY DAY
1938

ELIZABETH KEELER
MAY QUEEN



COURT, LEFT TO RIGHT: Betty Norcross, Lucy Jone Hunter, Frances Rough-ton, Mary Glover, Olivia Root, Betty Redfern, Virginia Lee, Elizabeth Keeler, Mary Taylor Hinnant, Mary Lillian Speck, Ethel Laidlaw, Memrie Gory, Olive Cruikshank, Elizabeth Ann Spencer.



WOMAN'S ATHLETIC ASSOCIATION

OFFICERS

PRESIDENT.....KATHRYN BRIGGS FLEMING
 SECRETARY.....NANCY REID LYON
 TREASURER.....ADELE AUSTIN
 DIRECTOR.....MRS J. G. BEARD
 ASSISTANT DIRECTOR.....DOROTHY HOPE TISDALE

COUNCIL

SYLVIA BURT CULLUM MARY NEWTON LEWIS
 TERRELL OLIVER EVERETT RUTH MITCHELL PARSONS
 CORNELIA LEE THIGPEN



| | |
|---------|---------|
| BEARD | LYON |
| AUSTIN | CULLUM |
| EVERETT | PARSONS |
| LEWIS | THIGPEN |

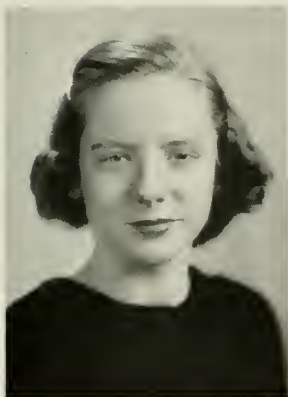

FLEMING

The membership of the Athletic Association is comprised of the entire Woman's Association. There was a very active interest and participation in the various sports offered throughout the year.

In the fall, tennis, badminton, archery, fencing, and swimming were offered. During the winter the most important sports were fencing, basketball, and bowling. The fencing team enjoyed a victorious tour with matches with several northern colleges. Archery and tennis were the favorite sports of the spring quarter.

During the spring quarter, the Athletic Association was hostess to women from seven North Carolina colleges participating in the Carolina Play Day. Swimming, archery, badminton, tennis, and volley ball were the sports offered for this day.

A picnic supper for all participants was held in Battle-Park after the Play Day winners were announced.

The Women's Athletic Council, under the leadership of Mrs. Beard and Katherine Fleming, strove to make the year '38-'39 outstanding in greater interest and greater participation for the Women's athletics. With Woollen Gymnasium always at the co-eds' disposal, the Women's Athletic Association became a more active body on the campus.

In the late spring, letters and numerals were awarded to the outstanding participants in the various sports. They were awarded to the winners of the various tournaments held throughout the year. Women's Athletic Council keys were awarded to all members of the council.



TENNISERS LEWIS, FLEMING, RAOUL, THIGPEN, ROBESON



FLEMING, CULLUM, RAOUL, KIBLER, THIGPEN, LEWIS, EVERETT



COONS AND LIPSCOMB, ALLEY GIRLS



ANNUAL SORORITY-NON SORORITY GAME



JONES VERSUS AUSTIN



POTENTIALITIES MISSING: ESTELLE LAWSON PAGE



SEATED Evans, McLean, Spencer, Cruikshank, Holden, Jackson, Bower
 STANDING: Fleming, Thigpen, Harner, Jordan, Massey, Brewer

Y. W. C. A.

OFFICERS:

MARGARET EVANS, PRESIDENT
 RACHAEL McLEAN, VICE-PRESIDENT
 VIRGINIA BOWER, SECRETARY
 CLAIRE WHITMORE, TREASURER
 TeCOAH HARNER, ADVISER

EVANS WHITMORE
 McLEAN BOWER

CABINET:

OLIVE CRUIKSHANK MARION BREWER
 SARAH MASSEY ELEANOR JACKSON
 KATHRYN FLEMING LIBBY SPENCER
 CONNIE THIGPEN ALTAJANE HOLDEN
 LOUISE JORDAN

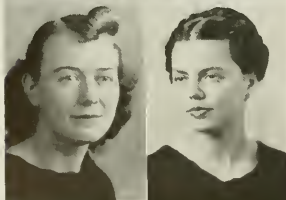
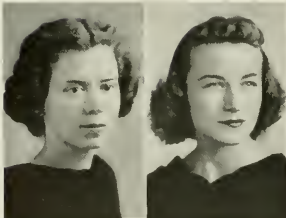

This year marked the third birthday of the YWCA on our campus. Its progress in that short time has been slow but yet penetrating and positive. The YWCA as an organization has been a pioneer in helping women find her place in the world, and it is hoped that this purpose will bind fruition in helping her find her place on the Carolino campus.

The aim of the association this year has been to prepare the girls in their thinking so that they would be able to benefit more profitably from the Institute of Human Relations. The YWCA office has become better equipped and is coming to be the active administrative center of the program.

WOMEN'S GLEE CLUB



BOWER

AUSTIN

TRIPP

The Women's Glee Club, under the direction of John E. Toms, gave a Christmas concert featuring festival music from Old English carols. Immediately before Christmas, the Glee Club augmented Proff Koch's reading of the Christmas Carol with a few religious songs.

In the Spring, the Glee Club gave a joint concert with the Men's Glee Club.

OFFICERS:

VIRGINIA BOWER.....PRESIDENT
ADELLE AUSTINVICE-PRESIDENT
GLADYS BEST TRIPP.....SECRETARY-TREASURER

MEMBERS:

| | |
|---------------------|-----------------|
| Mary Martha Bennett | Louise Hall |
| Jean Breckenridge | Lillian Howell |
| Pat Dickinson | Eleanor Jackson |

| | |
|----------------------|--------------------------|
| Betty Kennison | Nancy Lyon |
| Barbara Liscamb | Janet Lawrence |
| Ja Martin | Gene Rankin |
| Anne Martin | Margaret Tipton |
| Eloise Parish | Anno Margaret Ballentine |
| Mary Elizabeth Rhyne | Eloise Brown |
| Frankie Worthington | Mary Burgess |
| Adelle Austin | Lucy Belle Erkles |
| Sara Barrett | Aida Epps |
| Virginia Bower | Janet Evans |
| Mary Jean Bronson | Alice Kerr |
| Frances Caldwell | Helen Ann Jacobs |
| Olive Cruikshank | Martha Mills |
| Phyllis Galumbeck | Marcella Pendley |
| Sara Griffith | Doratheia Raaul |
| Agnes Nicholson | Frances Stevens |

Gladys Best Tripp



WOMEN'S GLEE CLUB



FOOTBALL - BASEBALL - BASKETBALL - TENNIS - TRACK - GOLF -

A THLETICS

BOXING - WRESTLING



UNIVERSITY COACHES



FETZER
CORNWELL
QUINLAN
RONMAN
SKIDMORE

WOLF
HEARN
KENFIELD
RANSON
SHEPARD

Carolina's athletic squads in the 1938-39 year were under the same coaches who turned out excellent athletic teams the previous year. The track team under Coaches Fetzer and Ranson won both Southern Conference and Big Five indoor and outdoor track titles. Coach Ranson's cross country team dominated the Southern Conference meet held here and won the Conference crown easily. Carolina's tennis squad, coached by J. F. Kenfield, was forced to relinquish its claim to the mythical national tennis championship, but retained Southern Conference and Big Five leadership. The boxing and wrestling teams, under Coaches Ronman and Quinlan, annexed Big Five crowns. The football, basketball, baseball and golf teams won over one-half their games, but did not gain any championships. Fencing, swimming, and lacrosse, three newly inaugurated sports, fared well in their first year of intercollegiate competition.

Coach Skidmore announced his resignation as head basketball coach effective July 1. W. F. Lange, assistant football coach for the past few years, was chosen to succeed him.

With the completion of Woollen Gymnasium in the spring of 1938, athletics at Carolina took a new lease on life. The basketball team moved onto the spacious courts of the gymnasium, leaving the Tin Can entirely to the freshmen. The boxing and wrestling squads also transferred their quarters to the new building. Under Coach Ed Jamerson, the newly organized Carolina swimming team trained in Bowman Gray Memorial Pool. Besides facilities for varsity sports, the gymnasium contains numerous intramural basketball, badminton, and handball courts and needed office space for the Athletic Department.

R. A. Fetzer.....Director of Athletics
R. B. Wolf.....Head Coach Football
O. K. Cornwell.....Director Physical Education
Bunn Hearn.....Head Coach Baseball
P. H. Quinlan.....Head Coach Wrestling and Trainer
J. F. Kenfield.....Head Coach Tennis
M. Z. Ronman.....Head Coach Boxing
M. D. Ranson.....Head Coach Track
W. D. Skidmore.....Head Coach Basketball
G. E. Shepard.....Assistant Director of Athletics

MONOGRAM CLUB

OFFICERS

GEORGE EARL NETHERCUTT.....PRESIDENT
 JAMES WOODSONVICE-PRESIDENT
 FRANK HART WAKELEY.....SECRETARY
 CHARLES JOHNSON HARRISS.....TREASURER
 ATHLETIC COUNCIL
 GEORGE WATSON.....REPRESENTATIVE

MEMBERS:

| | |
|-------------------------------|-----------------------------|
| Leroy Franklin Abernathy, Jr. | Johnson Harriss |
| Robert Leonard Adam | Fred Thornett Hardy |
| Thomas Isaac Avery | William Houston Hendrix, Jr |
| Andrew Bershak | Neal Herring |
| Harald Edwin Bissett | Joseph Truman Hilton |
| Hudson Boyd, Jr. | Thomas Holmes |
| James Bryant | Edwyn Hubbard |
| Tony Cernugle | Larry Clifton James |
| Henry Toole Clark | Royce Jennings |
| Richard Erskine Clements | Andy Jones |
| William Corpening | Claud Gates Kimball |
| Frank Calvin Cox | James Kirkpatrick |
| Thomas Whittington Crockett | James Dupont Kirven |
| James Davis | Charles Robert Kline |
| Samuel Davis, Jr. | Jasper Jack Kraynick |
| Walter Edison Deaton | James Lalanne |
| Dan Desich | Wellington Lewis |
| Charles Diffendal | William McCachren |
| Ben Bantley Dilworth | James Mallary |
| Edward Fuller | Harry March |
| Frank Farrell | Steve Meronic |
| George Flynt, Jr. | Albert Maynard |
| Clarence Fink | David Morrison |
| Robert Garland | Clyde Edward Mullis |
| John Glover | George Earl Nethercutt |
| William Gordon | Max Novich |
| Wilford Harris Gragg | Horace Palmer |
| Alexander Graham, Jr. | Neale Patrick |
| Foy Eugene Grubb | Thomas Rumfry Pitts |
| James Hall | George Radman |

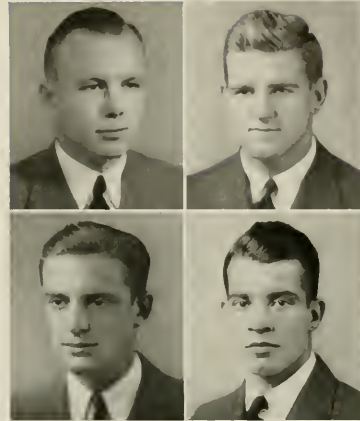

NETHERCUTT
WAKELEY

WOODSON
HARRISS

William Rawlings
 Powell Richards
 Charles Rider
 Carlton Rood
 William Rood
 Joseph Russell
 Sydney Sodoff
 Charles Slagle
 Robert Smith
 George Stirnweiss
 Matthew Topkins

Drewry Eugene Troutmar
 Walter Wagner
 Frank Hart Wakeley
 George David Watson
 Vaughan Sharp Winborne
 Wallace John Winborne
 Edwin Winstead
 William Winstead
 James Leake Woodson
 Richard Campbell Worley
 Henry Wright

FIRST ROW, Left to Right—Hall, Richards, Dillon, Deaton, Jones, Kraynick, Nethercutt, Cox, Bissett, McCachren, Hudson, and Garland.
 SECOND ROW, Left to Right—Alderman, Winborne, V., Woodson, Adam, Russell, Hardy, March, Jennings, Worley, Grubb, Wright, and Kline
 THIRD ROW, Left to Right—Abernathy, Mallary, Desich, Winborne, W., Radman, Rider, Morrison, Harriss, Hendrix, and Holmes.
 FOURTH ROW, Left to Right—White, Peiffer, Severin, Smith, Gordon, and Farrell.
 FIFTH ROW, Left to Right—Davis, Wakeley, Hilton, Crockett, and Lewis.



F O O T B A L L

The 1938 Carolina football team had a fairly successful season in its third year under Coach Wolf's tutelage. High spots of the season were the 7-0 victory over N. Y. U. and the 0-0 "moral victory" which the Tar Heels gained over the Fordham Rams. Duke, the Southern Conference and Big Five champions, soundly trounced the Tar Heels 14-0.

Steve Maronic, Co-Captain who played almost sixty minutes of every game at tackle and who made thirteen consecutive extra points during the year, was named on several All-American teams. Watson, Stirnweiss, Kline, and Woodson were also named on various all-star teams.

WATSON
Halfback, Co-captain
MARONIC
Tackle, Co-captain
ABERNATHY
Guard
ADAM
Center



BOBBITT
Halfback
CERNUGLE
Halfback
DESICH
Guard
IDOL
Halfback

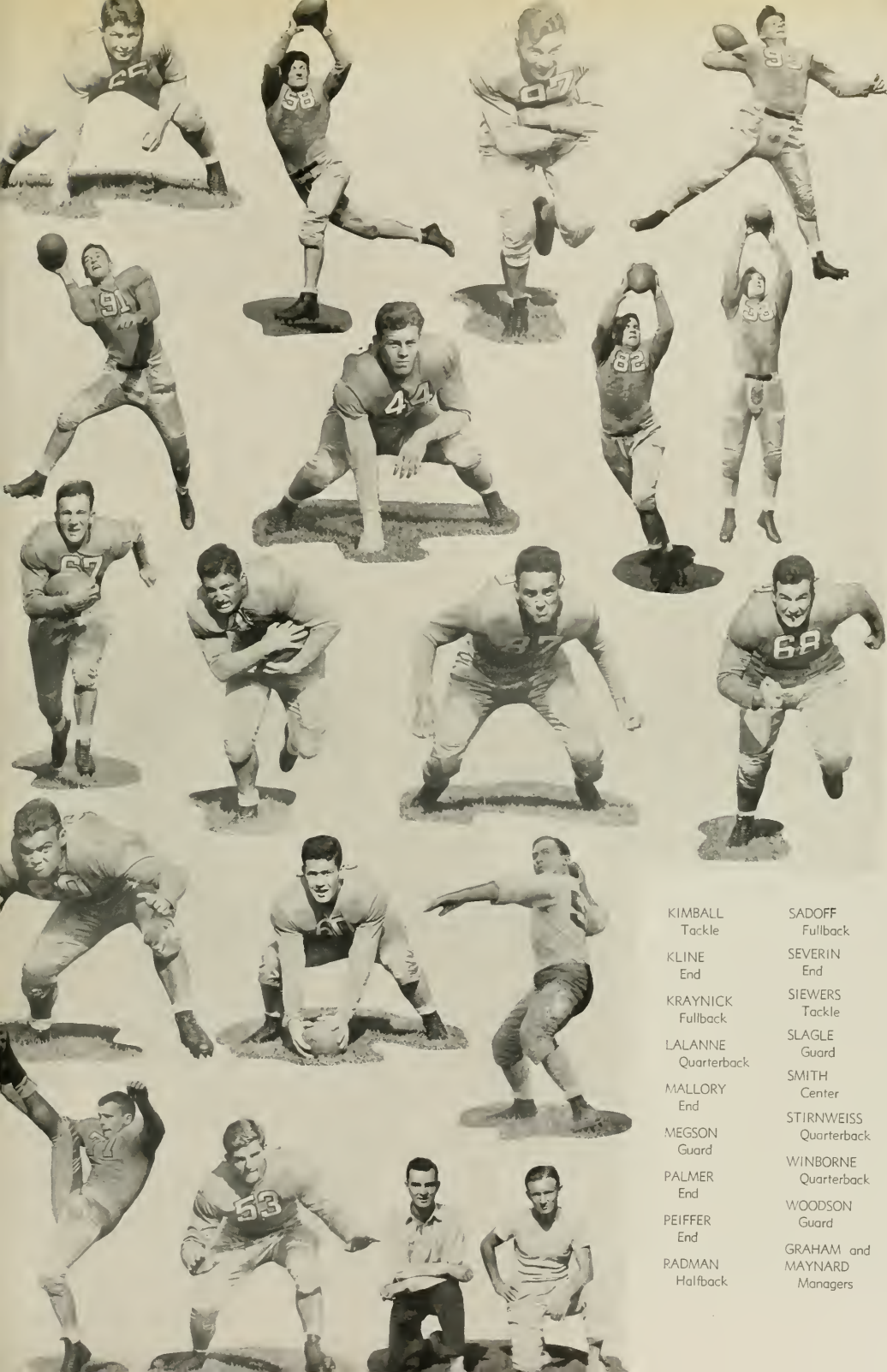

| | |
|------------------------|-----------------------------------|
| KIMBALL Tackle | SADOFF Fullback |
| KLINE End | SEVERIN End |
| KRAYNICK Fullback | SIEWERS Tackle |
| LALANNE Quarterback | SLAGLE Guard |
| MALLORY End | SMITH Center |
| MEGSON Guard | STIRNWEISS Quarterback |
| PALMER End | WINBORNE Quarterback |
| PEIFFER End | WOODSON Guard |
| RADMAN Halfback | GRAHAM and MAYNARD Managers |

U. N. C.—14, WAKE FOREST—6

Under a blistering sun, 15,000 people watched the Tar Heels successfully open their 1938 season with a 14 to 6 triumph over a surprisingly strong Wake Forest eleven. The Deacons got off to a flying start when big John Jett, sophomore end, blocked a Carolina punt in the end zone to put Wake Forest ahead, 6-0. Early in the second quarter Jim Lalanne tossed a 12-yard pass to Jim Mallory, who was standing in the end zone, to tie the score. Co-Captain Steve Maronic put the Tar Heels out in front with a perfect placement boot for the extra point. North Carolina added another 7 points late in the fourth quarter when Jack Kraynick lunged over from the 1-yard line and Maronic again converted the extra point.

U. N. C.—21, N. C. STATE—0

For the second straight year Carolina invaded Riddick Stadium and returned home with a 3 touchdown victory. George Radman scored all three markers to lead the Blue and White gridgers to victory. The first two touchdowns came in the second quarter, one on a 25-yard pass from Lalanne to Radman. Jim Mallory set up the final counter with a 45-yard return of an intercepted pass late in the fourth quarter.

Steve Maronic kept his record intact as he added all three extra points.

U. N. C.—14, TULANE—17

A Homecoming Day crowd of 22,000 people saw Branco Brunner, Tulane's All-Southeastern halfback, prove too much for the Tar Heels defense as the Green Wave fought its way to a 17-14 victory. After spotting the Green Wave a touchdown, George Stirnweiss crashed off tackle from the 1-yard line to even the count, but Tulane countered a few minutes later with a field goal from the 17-yard line which proved to be the margin of victory. Co-Captain George Watson accounted for Carolina's second touchdown in the third quarter on a 25-yard run around his own left end.

U. N. C.—7, N. Y. U.—0

Outgained, but not outfought, the Tar Heels took advantage of a 35-yard scoring pass from Stirnweiss to Radman to hand N.Y.U. its first defeat of the year 7-0. After this one scoring thrust, Carolina resorted to a defensive game. The sensational punting of George Stirnweiss and the outstanding line play of All-American Steve Maronic kept the Violets from seriously threatening the Tar Heel goal.

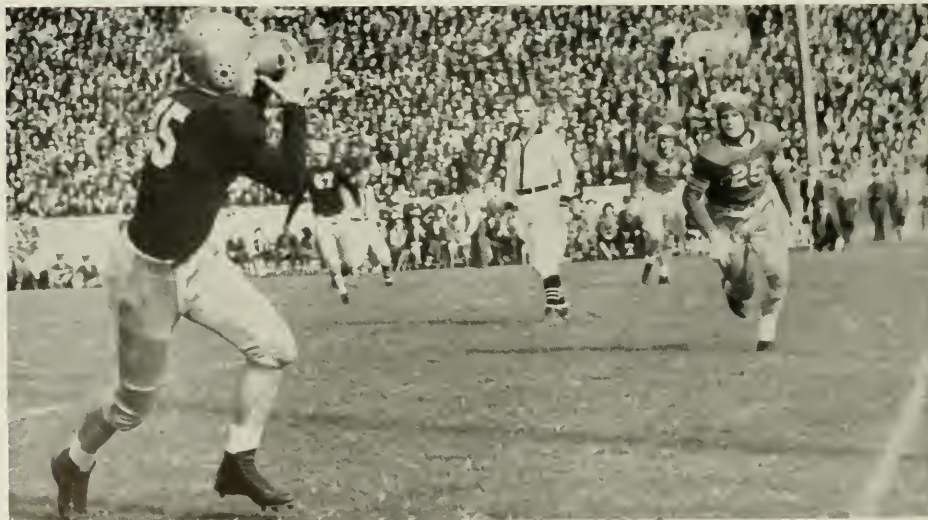

WATSON SNAGS PASS IN STATE GAME AS SANDS COMES UP

U. N. C.—34, DAVIDSON—0

For its fifth game of the year Carolina journeyed to Davidson and after being out-played during the first half, came to life in the second half to win 34 to 0. Radman scored twice while Stirnweiss, Lalanne, and Kraynick each crossed the goal line once. Maranic added four extra points in four attempts to keep his record unmarred.

U. N. C.—0, DUKE—14

Thirty-five thousand people braved a drizzling rain to see Duke's Blue Devils hand the Tar Heels their second and worst defeat of the year, 14 to 0. Eric Tipton scored first for the Devils in the second quar-

The game, which was played in a driving rain, was marred by frequent fumbles. Stirnweiss sparked the Tar Heel defense and attack. The fast little quarterback scored the lone touchdown of the game midway of the third quarter on a five-yard dash around end. A few minutes later he returned a punt 81 yards only to have a penalty nullify the play. The Gobblers threatened early in the game when a fake punt play took them to Carolina's four-yard line but the Tar Heels took the ball on downs.

U. N. C.—0, FORDHAM—0

Surprising even their most ardent supporters, the Tar Heels journeyed to New York and fought the



WATSON PLUGS HOLE TO STOP TIPTON OF DUKE

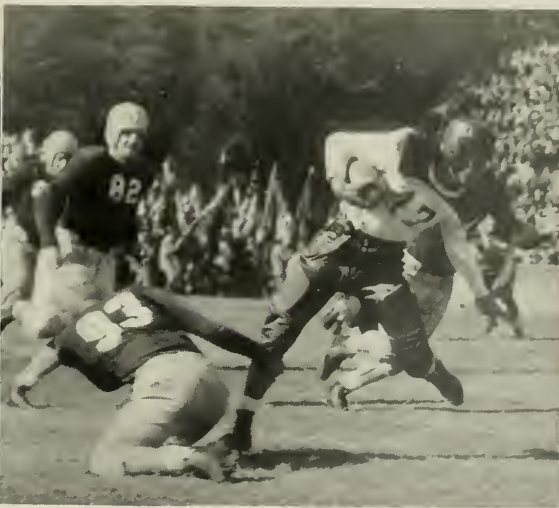

LALANNE GRABS HAYS OF TULANE

ter and Bob O'Mara crashed over from the 2-yard line soon after the half. Although Stirnweiss made several long runs, Carolina was never able to put on a sustained drive. Only once did they penetrate the Blue Devils' 15-yard line, but here a pass interception stopped the threat.

U. N. C.—7, V. P. I.—0

Eighteen thousand fans were on hand to see the Tar Heels slush their way to a 7 to 0 victory over V. P. I.

famed Fordham Rams to a 0-0 deadlock. The North Carolinians turned in their best performance of the season, and the play of Stirnweiss, Maranic, and Woodsan will not soon be forgotten. Late in the second period the Tar Heels attempted a fake field goal from the Fordham 23 but the pass from Maranic to Watson was incomplete. Twice in the last quarter the Rams attempted field goals, but both attempts failed. Neither team seriously threatened.

U. N. C.—20, VIRGINIA—0

Scoring by every means possible, the Tar Heels ended the season with a 20 to 0 victory over their annual Turkey Day rivals, Virginia. Playing on a snow-swept gridiron, the fleet Carolina backs were not able to get underway until the third quarter. The Tar Heels went ahead in the first half with Maronic's field goal and a safety and led 5 to 0 at the intermission. In the second half the Blue and White came back strong to score two touchdowns, an extra point, and a safety. Kraynick and Stirnweiss scored the six pointers while Maronic kept his record clean with his thirteenth extra point.

1938 FOOTBALL RECORD

| U. N. C. | Opponents | Score |
|----------|------------------|-------|
| 14..... | Wake Forest..... | 6 |
| 21..... | N. C. State..... | 0 |
| 14..... | Tulane..... | 17 |
| 7..... | N. Y. U..... | 0 |
| 34..... | Davidson..... | 0 |
| 0..... | Duke..... | 14 |
| 7..... | V. P. I..... | 0 |
| 0..... | Fordhem..... | 0 |
| 20..... | Virginia..... | 0 |

KIMBALL CLEARS THE WAY FOR WATSON AGAINST TULANE

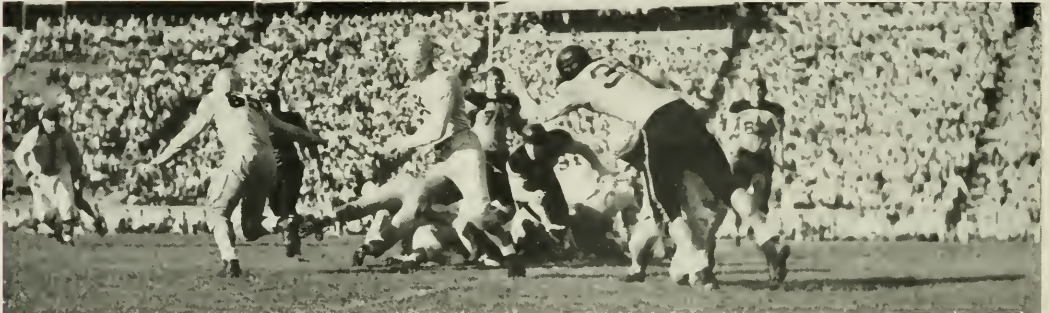

FEHLEY FAILS TO GAIN FOR STATE



WINBORNE ELUDES WAKE FOREST END



FRONT ROW, Left to Right: Assistant Coach Skidmore, Erskine Clements, Horace Palmer, Carl Pieffer, Chuck Kline, Co-Captain George Watson, Co-Captain Steve Maronic, Bob Adam, Jim Woodson, Leray Abernathy, Wallace Winbourne, and Trainer Quinlan.
 SECOND ROW, Left to Right: Assistant Coach Ericson, Tony Cernugle, Charles Idol, George Radman, Gates Kimball, Frank Doty, Julian Brantley, Ellis Fields, Don Desich, Chuck Slogle, Ted Bryson, Ed Megson, Ed Forrest, and Head Coach Wolf.
 THIRD ROW, Left to Right: Assistant Coach Moriss, Assistant Coach Lange, Bill Blalock, Leo Slotnick, Bob Hermsen, Milton Stern, Don Baker, Walt Palonske, George Glamack, Mike Babbitt, Christian Siewers, Alvin Lindsay, John Anderson, Joe Brantley, Assistant Coach Borclay, and Assistant Coach Lange.
 FOURTH ROW, Left to Right: Manager Graham, George Ralston, Jim Lalanne, Cam McCrea, Bill Little, Dick Sieck, Paul Severin, Bob Smith, Bob Osbourne, Joe Novak, Tam Pendleton, Tam Adams, Syd Sodoff, and Manager Maynard.

1938 FOOTBALL RECORD

| | U. N. C. Wake Forest | U. N. C. N. C. State | U. N. C. Tulane | U. N. C. N. Y. U. | U. N. C. Davidson | U. N. C. Duke | U. N. C. | V. P. I. | Fordham | U. N. C. Virginia | U. N. C. Totals | Opponents |
|---------------------------------|-------------------------|-------------------------|--------------------|----------------------|----------------------|------------------|----------|----------|---------|----------------------|--------------------|-----------|
| First downs..... | 14 6 | 7 9 | 11 15 | 5 17 | 16 9 | 8 11 | 11 3 | 7 9 | 7 8 | 85 | 87 | |
| Passes attempted..... | 21 6 | 12 21 | 13 8 | 11 44 | 16 18 | 14 9 | 1 0 | 8 15 | 13 1 | 109 | 122 | |
| Passes completed..... | 7 2 | 3 3 | 4 2 | 2 20 | 13 5 | 9 6 | 0 0 | 2 4 | 3 1 | 43 | 43 | |
| Yards gained passes..... | 107 16 | 49 56 | 42 38 | 23 194 | 209 92 | 111 87 | 0 0 | 25 65 | 37 7 | 603 | 556 | |
| Passes intercepted..... | 1 3 | 2 3 | 3 1 | 2 0 | 2 0 | 3 0 | 0 0 | 1 0 | 0 0 | 14 | 7 | |
| Opponent fumbles recovered..... | 1 0 | 0 1 | 1 1 | 0 1 | 1 0 | 1 1 | 2 7 | 1 1 | 1 0 | 8 | 12 | |
| Average yards punts..... | 37 41 5 | 36 5 33 5 | 35 42 | 49 47 | 35 34 | 33 3 43 5 | 42 2 | 40 35 31 | 37 39 | 37 7* | 39 1* | |
| Yards lost penalties..... | 45 15 | 90 65 | 55 25 | 35 10 | 40 30 | 25 60 | 60 25 | 10 20 | 20 0 | 380 | 250 | |
| Net yards rushing..... | 220 47 | 131 97 | 163 181 | 127 143 | 100 89 | 72 140 | 190 81 | 50 143 | 205 102 | 1258 | 1023 | |

*Average calculated on a per game basis

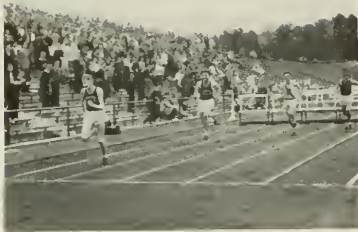

CORPENING WINS HIGH HURDLES IN PRINCETON MEET WITH GRAHAM SECOND

T R A C K



FIRST ROW, Left to Right: Leighton Dudley, Drewrey Troutman, Harry March, William Corpening, Reuben Graham, William Hendrix, Thomas Holmes, James Davis, Joseph Hilton, James Hall.

SECOND ROW, Left to Right: Coach Morris, James Baden, Andrew Jones, Thomas Crockett, William Gordon, Joe Russell, Walter Deaton, Fred Ullman, George Hunt, Norman Bennett, Coach Ranson.

THIRD ROW, Left to Right: Frank Wakeley, Herbert Rodgers, Philip Walker, James Frazier, Carlton White, Robert Weinberger, Royce Jennings, Fred Hordy, Charles Slegle, Abraham Shore, Manager.

The 1938 Carolina track team regained the state and Southern Conference supremacy which it had relinquished to Duke in 1936. The two-mile relay team and the hurdling team which entered the Penn relays brought credit to the Tar Heels. Richards, a consistent winner in the javelin, Hubbard in the discus, and Lane in the dashes, all of whom were counted on for points in every meet, were out with injuries for the season.

Princeton defeated the "Flying Tar Heels" 50 to 76 in the first meet of the year. Corpening set a new Carolina record of :14.7 in winning the 120-yard high

hurdles. March in tying with Wise of Princeton for first place in the high jump, set a new Carolina record of 6' 1 $\frac{3}{8}$ ". Hendrix nosed out Applegate in the 880-yard race in the time of 1:55.4, a new field record. March in the 220-yard low hurdles and Crockett in the two-mile run won other first places for Carolina. Wise, in winning the shot put, set a new field record of 46' 4". The mile run, a feature of the meet, saw Brodley of Princeton set a Fetzner field record of 4:16.8 to beat Jim Davis to the tape by 1.4 seconds. Another close race of the meet between Whitman of Princeton and Deaton saw Whitman win the 220-yard dash in :22.7.

In the meet with Virginia at Charlottesville "The Flying Tar Heels" took eight first places and a clean sweep in the two-mile, winning 76-50. March scored 13 points by placing first in the 220-yard low hurdles, tying for first in the high jump and taking second in the broad jump, to lead the Carolina scoring. Davis had the mile race all his own in winning in the slow time of 4:25. Holmes in the 100 and Deaton in the 440 took the only first places for the Tar Heels in the dashes. Fuller of Virginia set a new Virginia record of: 14.7 in beating Corpening and March to the tape in the 110-yard high hurdles. Crockett, Gordon, and Hall made a clean sweep for Carolina in the 2-mile run. White in the 880, and Hilton in the javelin, scored other firsts for the Tar Heels.

Carolina won the A. A. U. meet at Chapel Hill with a score of 70½, even though the hurdlers and distance men were competing in the Penn Relays. Duke was second with 42½ points and N. C. State third with 9. Hall won

the 5000 meter run in the record time of 16:40.2. Other first place winners for Carolina were Slagle in the shot put. Hilton in the javelin, and Holmes in the 400 meter low hurdles. Milan Zori, former N. C. State track star, set a new record of 149.9 in the discus to far out throw all his competitors.

In the Penn Relays the hurdling team of Walker, Graham, March, and Corpening finished third, behind Virginia and Dartmouth. The two mile relay team composed of Davis, Hendrix, White, and Wakeley came in fourth, trailing Manhattan, Indiana, and Michigan to the tape.

Georgia eked out a victory over "The Flying Tar Heels" 66½-59½ in the next meet. Corpening led the Tar Heels with first places in the 120 yard high hurdles and the broad jump and a second place in the 220 yard low hurdles for a total of 13 points. His time of 14.6 in the high hurdles broke the field record of 14.7 which he had set in the Princeton meet. In the mile run Davis had



Andy Jones takes the two-mile against Duke

Leighton Dudley clears twelve feet in good style Jennings and Deaton trail Whitman of Princeton to the tape

MacCachren gets up steam

"Give me spinach"

Davis leads Chronister of Maryland in the Southern Conference mile

Corpening takes off



BILL GORDON
Two Mile

FRED ULLMAN
Quarter Mile

FRANK WAKELEY
Mile

JIM FRAZIER
Discus

CARLTON WHITE
Half Mile

JIM DAVIS
Mile

DRURY TROUTMAN
Two Mile

ED JULIBER
Shot Put

JOE RUSSELL
Two Mile

TOM CROCKETT
Two Mile

little trouble in finishing ahead of Frederickson and his teammate Troutman in 4:24.8. Deaton won the 220 yard dash in :22.5, and Hendrix took the 880 yard run in 1:56.2. Lumphin set a new field record of 46' 9 1/4" in winning the shot put. Georgia's preponderance of strength in the field events enabled her to win the meet.

Regaining their hold on the Southern Conference crown in the meet held at Durham, the Tar Heels scored 59 1/2 points to 50 1/2 for Duke, the runner-up. Davis and Corpening took the only first places scored by Carolina, but numerous second and third places enabled Carolina to win. Davis, running the mile in 4:17.5, came within one-tenth of a second of the Con-

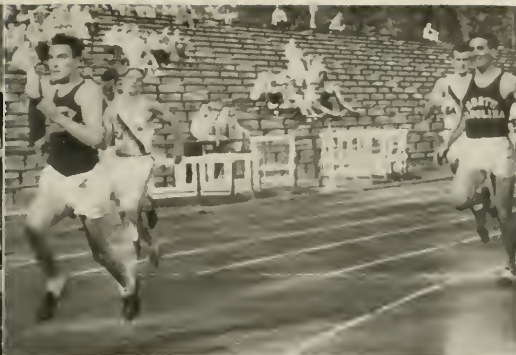

Headley of Maryland noses out Davis and Hendrix in the Southern Conference 880-yard run

Fordom of Georgia and Ullman trail Deaton to the tape in the 220

ference record. Corpening led the team's scoring with 10 points. In the 880-yard run Coleman Headley of Maryland set a new record of 1:53.3. Hendrix and Davis, who finished second and third respectively, were both clocked under the old school record of 1:54.4 set by Harry Williamson.

"The Flying Tar Heels" avenged last year's defeat at the hands of Duke in this year's meet. Corpening, taking first places in the 110-yard high hurdles and broad jump and second in the 220-yard low hurdles for a total of 13 points, placed Carolina in the 68-63 victory. Crockett, White, Dudley, Jones, March, and Winbourne, who tied in the high jump, also scored first places for Carolina. The Tar Heels made clean sweeps of the half mile and the two-mile events; the Blue Devils won all three places in the 220-yard dash.

In the Millrose Games held February 4 at Madison Square Garden, the North Carolina relay team, composed of Davis, Morrison, White, and Hendrix, repeated their win of last year in the two-mile relay. They

finished in the excellent time of 7:48, ahead of Manhattan, Purdue, Rhode Island State, and Indiana

Led by Bill Corpening, who scored 12 points and broke 2 records, the Tar Heels recaptured the Southern Conference Indoor Track title in the meet held here February 24 and 25. The Tar Heels tallied 52 points, to 30 for Maryland and 25½ for Duke, last year's titleholder. Corpening won the broad jump with a record-breaking leap of 22' 11", and then set a new mark of 6' 1¼" in the high jump in winning that event. Tom Holmes took first in the 70-yard low hurdles in :7.9 for the Tar Heels' only other first place in the meet. Jimmy Davis finished second to Mason Chronister of Maryland in the mile run, a feature of the meet.

SEASON'S RECORD

| U. N. C. | Opponents |
|----------|--------------|
| 50 | Princeton 76 |
| 76 | Virginia 50 |
| 59½ | Georgia 66½ |
| 68 | Duke 63 |



Davis wins Southern Conference mile in 4:17.5

Corpening matches strides with Rogers of W. & L. in the 120 high hurdles

Hendrix beats Applegate of Princeton to the tape in the 880



Glamack hooks one in against Maryland

Branson breaks up a shot in the Wake Forest game

B A S K E T B A L L

The loss of four starting men from the 1938 team considerably weakened the White Phantoms in their attempt to equal the fine records of teams of the past. Although getting off to a slow start, the Tar Heels won enough games to get a bid to the Southern Conference tournament. As the season closed the Phantoms began to hit their stride and won five out of the last six games.

The White Phantoms easily took two warm up games with Atlantic Christian College and Catawba. In a slow game with Princeton Carolina was handed its first defeat of the season by a score of 30 to 20. Carolina, after trailing throughout the first half, managed to pull up at the first of the second half, to tie the score at 15-15. After this Princeton took things in her own hands and went on to win. Two sophomores, Lester Branson and Jimmie Howard, stood out for Carolina by holding Princeton's high scoring forwards to a total of 13 points.

Davidson with a veteran team proved too strong for the Tar Heels. With Bill McCachren's fine floor game and George Glamack's last half scoring spurt Carolina was able to give Davidson a good fight.

On the Virginia trip Carolina dropped the first game to Virginia by a score of 29-37. The next night, however, the Phantoms came to life and with Jimmie Howard scoring 12 points trounced VM! 35-28. In their third game in as many nights the Tar Heels upset their traditional rival, W. & L. After trailing 22-19 at the half, Carolina, with towering George Glamack racking up 17 points, was able to show its best form to win.

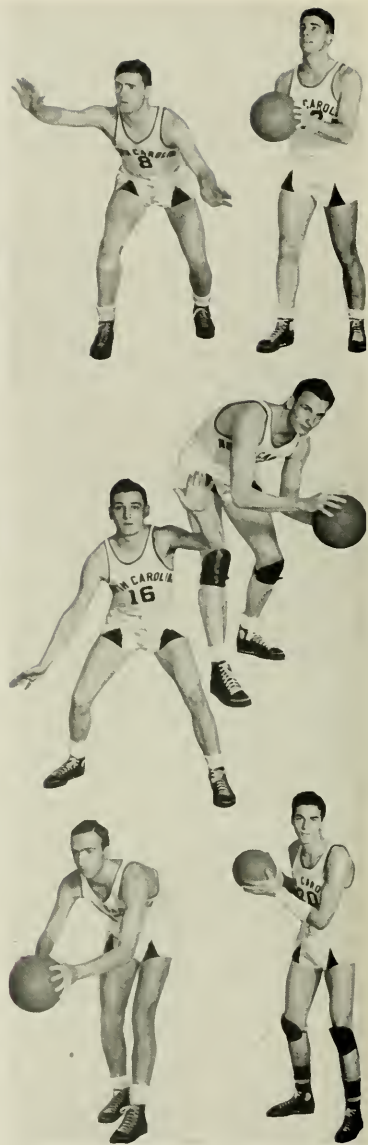

BILL McCACHREN
Captain

FRANK CUNEO

LES BRANSON

BEN DILWORTH

WATTS CARR

GEORGE GLAMACK

Carolina returned to Woollen Gymnasium for their next tilt and lost to the league-leading Wake Forest Deacons by a score of 57-37. Ben Dilworth, who played a bang-up floor game, and Paul Severin, who scored 13 points, led the Carolina attack.

Carolina, on her second northern venture, bounced back in the win column by defeating V. P. I. in a 35-34 thriller. On the following night the Tar Heels were nosed out by Maryland in an extra period game. With 30 seconds left in the extra period Maryland's All-Southern guard, George Knepley, sank a shot from midcourt to give Maryland a 34-32 victory. Another

close game was lost to Navy on the following night to end an unsuccessful trip.

Returning to the old North State, the White Phantoms were still unable to display a winning punch and dropped a slow game to N. C. State. Following the State game the Tar Heels journeyed over to Wake Forest and proceeded to revenge the previous defeat handed them by taking a 56-54 victory. Bill Watson's last minute goal provided the winning margin.

Maryland, showing a superb passing attack, dropped Carolina for the second time to the tune of 66-41. Ben Dilworth was the only Carolina player able to hit



Severin bats the ball out of Johnson's hand in the Davidson game



Cowan fails to stop Glamack's overhead shot

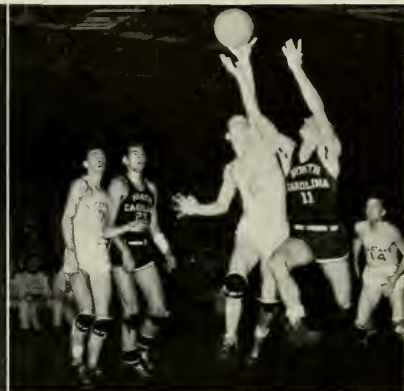

Severin and Hill of State scramble for the ball



WOODROW HOLLAND

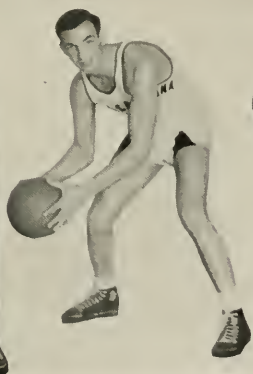

AL MATHES

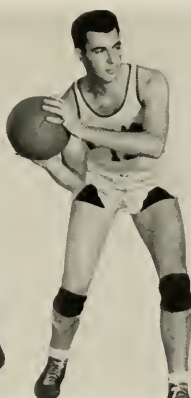

HANK PESSAR



FOY ROBERSON



PAUL SEVERIN



DICK WORLEY

the basket with any consistency. He sank five field goals and one foul shot.

Rebounding from the defeat handed them by Maryland, Carolina took the next five games in a row. V. M. I. was the first to feel the sting of the revived Tar Heels. Next came Davidson, who through the fine playing of Ben Dilworth and Paul Severin, was not able to match the scoring ability of the White Phantoms.

Carolina continued its winning streak by dropping Duke in a game packed with action. With the probability of a tournament bid hinging on the outcome, neither team was able to get a comfortable lead. Paul Severin and George Glamack assured Carolina of a victory by caging a total of 26 points together. Virginia and N. C. State were the next victims of White Phantoms. By stopping State 40-25, revenge was gained for a previous defeat.

The season ended for the Phantoms at Durham where a hard-fighting Duke team out-fought Carolina to win 41-38.

Carolina again was unable to get past the first round in the tournament. Although ahead up to the last minute of play a crisp shot gave Clemson a one-point lead which won the game. The whole Carolina team played well but was not able to match Clemson's last second spurt. The final score was 44-43.

The followers of the Tar Heels look forward to next year's team, as all of this year's players will be back. The presence of four sophomores, Jimmie Howard, Paul Severin, George Glamack, and Lester Branson, and the return of Captain Bill McCochren and Ben Dilworth promise to give Carolina next season one of her most formidable quintets in years.

1939 BASKETBALL RECORD

| U N C | Opponents |
|-------|-----------------------|
| 57 | ATLANTIC CHRISTIAN 19 |
| 44 | CATAWBA 31 |
| 20 | PRINCETON 30 |
| 59 | DAVIDSON 45 |
| 29 | VIRGINIA 37 |
| 35 | V. M. I. 28 |
| 46 | W & L 39 |
| 39 | WAKE FOREST 57 |
| 25 | V. P. I. 34 |
| 32 | MARYLAND 34 |
| 38 | NAVY 46 |

| U N C | Opponents |
|--------------------------------|----------------|
| 22 | N. C. STATE 35 |
| 56 | WAKE FOREST 54 |
| 41 | MARYLAND 65 |
| 43 | V. M. I. 41 |
| 35 | DAVIDSON 28 |
| 57 | DUKE 32 |
| 48 | VIRGINIA 37 |
| 40 | N. C. STATE 25 |
| 38 | DUKE 41 |
| SOUTHERN CONFERENCE TOURNAMENT | |
| 43 | CLEMSON 44 |

FIRST ROW, Left to Right: Watson, Holland, Mathes, Branson, Cuneo, Raberson, and McCochren.
 SECOND ROW, Left to Right: Coach Skidmore, Severin, Carr, Glamack, Pessar, Dilworth, Worley, and Manager Aiken.





| | | | | | |
|-------------------------------|-----------------------|--------------------------|-----------------------|-----------------------|-------------------------|
| BURNETTE Outfield, Captain | BISSETT First Base | BRICKLEYMYER Outfield | COX Outfield | CRAVER Second Base | DAVIS Pitcher |
| WILLIAM Outfield | GRUBB Third Base | HUDSON Pitcher | NETHERCUTT Catcher | PARKER Pitcher | STIRNWEISS Shortstop |

B A S E B A L L

The 1938 Tar Heel baseball team hung up a creditable record in Southern Conference competition, winning twelve and losing six. Against teams of the Big Five, Carolina won five and lost five, three of them to Duke. The Heels beat Dartmouth 4-1 and Navy 7-5 in their only games with teams outside the Southern Conference.

Before the season opened Matty Topkins, star shortstop on last year's team, was laid out with pneumonia. George Stirnweiss was shifted from second base to fill his position, and Burke Craver moved into Stirnweiss's vacated post.

The first game of the season against Richmond was won handily 10-2 behind Hudson's three-hit pitching and Burnette's two home runs. Dartmouth fell 4-1 in the face of Hudson's two-hit performance; Burnette with two singles and four stolen bases again led the Carolina attack.

In their first Big Five encounter, the Heels emerged victorious over N. C. State 6-5 after an uphill fight. Cox's single in the ninth with the bases loaded sparked a 4-run rally in that inning which won

the game. Wake Forest triumphed over Carolina 4-2 in the next game, one in which five Carolina errors proved costly. Carolina won over Virginia 10-5, over V. M. I. 7-6 in ten innings, and over Washington and Lee 14-1 on an invasion of Virginia. Foy Grubb's ninth inning single scored Hal Bissett with the run which beat N. C. State 7-6 in the next game of the season, played at Clinton. Carolina humbled Wake Forest 12-9 at Wake Forest in a free slugging con-



test. Bissett and Burnette with three hits each paced the Carolina attack. The next two opponents, Davidson and Virginia, fell easy victims to the Heels by scores of 11-6 and 16-3, respectively. N. C. State broke Bud Hudson's winning streak at 6 straight in winning over Carolina 8-3. Little Eddie Berlinki and Pitcher Greene featured for State. Navy fell 7-5 behind Davis's 8-hit pitching Gillam, with a 400-ft. home run, and Nethercutt, with a triple and single, led the Carolina hitting. Coming from behind to score four runs in the ninth inning after two men were out, Carolina nosed out N. C. State 10-8 in the final game with the Wolfpack. On a second invasion of Virginia, Carolina triumphed over V. M. I. 4-0. Hudson allowed only five hits in pitching the only shut-out of the year registered by a Tar Heel moundsman. Richmond shellacked the Heels 10-2 in the next game of the trip. Bissett's home run featured Carolina's 13-0 victory over Maryland in the last encounter of the invasion.

The final three games of the season, all

played with Duke, resulted in three defeats for Carolina. At Durham, Duke, led by Eric Tipton, who hit two home runs, jumped on Parker's offerings for a 4-1 victory. Duke took a 10-8 decision over Carolina at Greensboro in a game marked by heavy hitting and loose fielding. Carolina erred eight times, Duke thrice. George Nethercutt, with three hits, and Frank Cox, who turned in several brilliant catches in the outfield, performed best for Carolina. In the final game of the series played at Chapel Hill, Duke triumphed 5-3. Tipton's home run in the eighth inning was the big blow in the rally which overcame a 3-2 Carolina lead.

Tom Burnette, captain this year, was the leading slugger on the team. He led the team in home runs and maintained a .392 batting average. George Nethercutt, who with Hal Bissett is co-captain of the 1939 team, batted .440 to pace the team. Grubb, Stirnweiss, and Parker also hit over the three hundred mark. Bud Hudson, who won eight and lost two, had the best record of the regular pitchers.

CRAVER SINGLES AGAINST STATE



BISSETT GETS SET TO SWING



SEVENTH INNING STRETCH IN DUKE GAME



FIRST ROW, Left to Right: George Stirnweiss, Foy Grubb, Bud Hudson, George Nethercutt, Tom Burnett, Herbert Karp, Harold Bissett, David Parker, Richard Mitchell, Manager.

SECOND ROW, Left to Right: Samuel Davis, Edward Campbell, William Jones, Devereux Joslin, Stanley Van Cise, Frank Cox, James Austin, Joseph Tracy, Thomas Craver.

THIRD ROW, Left to Right: George Hirschman, Don Gilliam, William Sperry, Beverly Faison, Robert Hermson, Eugene Bricklemeyer, and Coach Hearn.

BATTING AVERAGES

| | AB | H | Pct |
|-------------|-----|-----|------|
| NETHERCUTT | 84 | 37 | .440 |
| BURNETTE | 79 | 31 | .392 |
| GRUBB | 74 | 25 | .338 |
| STIRNWEISS | 76 | 25 | .329 |
| PARKER | 23 | 7 | .304 |
| COX | 61 | 18 | .295 |
| BISSETT | 88 | 20 | .227 |
| HUDSON | 31 | 7 | .226 |
| DAVIS | 9 | 2 | .222 |
| GILLIAM | 43 | 9 | .209 |
| CRAYER | 84 | 17 | .202 |
| LE GRANDE | 17 | 3 | .176 |
| BRICKLEMYER | 38 | 6 | .158 |
| AUSTIN | 2 | 0 | .000 |
| RALSTON | 1 | 0 | .000 |
| Total | 709 | 202 | .285 |

PITCHING RECORDS

| | W | L | Pct |
|---------|----|---|-------|
| RALSTON | 1 | 0 | 1.000 |
| HUDSON | 8 | 2 | .800 |
| PARKER | 4 | 3 | .571 |
| DAVIS | 1 | 1 | .500 |
| Total | 14 | 6 | .700 |

SEASON'S RECORD

| U N C | Opponents | |
|-------|------------------|----|
| 10 |RICHMOND | 2 |
| 4 |DARTMOUTH | 1 |
| 6 |N C STATE | 5 |
| 4 |WAKE FOREST | 2 |
| 10 |VIRGINIA | 5 |
| 7 |V. M. I. | 6 |
| 14 |W. & L. | 1 |
| 7 |N C STATE | 6 |
| 12 |WAKE FOREST | 9 |
| 11 |DAVIDSON | 6 |
| 16 |VIRGINIA | 3 |
| 3 |N C STATE | 3 |
| 7 |NAVY | 5 |
| 10 |N C STATE | 8 |
| 4 |V. M. I. | 0 |
| 2 |RICHMOND | 10 |
| 13 |MARYLAND | 10 |
| 1 |DUKE | 4 |
| 8 |DUKE | 10 |
| 3 |DUKE | 5 |



DICKERSON
FARRIS
CENNETT
HARDY
HERMSON



HUBBARD
HUGHES
JONES
McFALLS
SAUNDERS



SAPP
WINSTEAD



DICKERSON TEARS INTO ASKIN OF MARYLAND

BOXING

North Carolina's 1939 boxing team had a fairly successful season in their third year under Coach Ronman. They won two matches, tied one and lost three out of the six that they fought. Their two victories, however, were scored over N. C. State and Duke, and enabled them to win the Big Five Boxing Championship. In the Southern Conference tournament held at Columbia the Tar Heels were runner-up to Maryland for the title.

In the first match of the season the Tar Heel mittmen lost to The Citadel at Charleston 5-3. Hubbard, Dickerson, and Gennett won their matches on clean cut decisions for the Tar Heels' points.

Carolina defeated N. C. State 6½-1½ for their first victory of the year. Billy Winstead, Sam McFalls, Andy Gennett, Ed Dickerson, Ed Hubbard, and Bob Hermson punched out victories and Bob Farris fought to a draw with Paul Abrams.

Virginia took the measure of the Tar Heels 6½-1½ in the next match of the year. Billy Winstead and Andy Gennett scored Carolina's only points on a decision and a draw respectively. Hubbard, Palanske, and Dickerson scrapped gamely but lost close decisions.

V. P. I. upset the Tar Heel team 5-3 in a match at Blacksburg. Gennett, Hubbard, and Dickerson decisioned their opponents; Billy Winstead suffered his first loss of the year, a close decision to Billy Austin of the Gobblers.

Continuing their somewhat erratic course, the Tar Heels fought a favored Maryland team to a 4-4 "moral victory." Hermson, Dickerson, and Gennett scored decisive wins; Walt Palanske won by a forfeit when his opponent failed to appear for the bout.

The climax of the season for the boxing team was their 5½-2½ victory over the Duke team. Winstead, Gennett, Dickerson, Saunders, and Palanske came through with victories, all of them decisions except Palanske's, who won by a technical knockout. Claude Sapp and Bill Gardener of Duke fought to a draw in a bout marked by toe-to-toe slugging.

In the Southern Conference tournament held at Columbia, Carolina placed second to Maryland. Billy Winstead won the bantamweight Championship for the Tar Heels, the only one they secured. He defeated Berry of Clemson in the final round after punching out a decision in the semi-finals over Dorr of Maryland, who had beaten him in a previous bout. Gennett, Dickerson, and Saunders all reached the finals, only to lose by decisions.

Winstead and Saunders entered the National Collegiate Tourney at Madison, Wisconsin, but were eliminated by decisions in the first round.



Sanders and Cox of Maryland mix it up.

SEASON'S RECORD

| U N C. | OPPONENTS |
|--------|-------------|
| 3 | CITADEL |
| 6½ | N. C. STATE |
| 1½ | VIRGINIA |
| 3 | V. P. I. |
| 4 | MARYLAND |
| 5½ | DUKE |



1939 BOXING SQUAD

LEFT TO RIGHT: Billy Winstead, Andy Gennett, Al Hughes, Sam McFalls, Ed Dickerson, Carl Sapp, Bob Farris, Red Sanders, Bob Hermson, and Ed Hubbard.

T E N N I S

The 1938 North Carolina Tennis team had to relinquish its long-standing claim to the mythical national tennis championship. This year's team sorely felt the loss of four lettermen from the 1937 squad. Out of thirteen matches, the Tar Heels won ten and tied one. The two losses brought the Tar Heels' total to four since 1929, compared with 136 wins over that period.

The Tar Heel netmen opened the season with a 9-0 win over Williams. None of the Carolina players lost a set or were extended in obtaining their victories.

Yale next journeyed here for a three-day series. Carolina emerged victorious 8-3, though not without a scare in the first day's play. C. Rood, Foreman, Rider, Strain, B. Rood, and Henderson won singles matches; Rider-Strain and Foreman-C. Rood scored victories in the doubles. The contests the second day resulted in a 5-5 tie as rain stopped the proceedings. Foreman, Farrell, Rider, and B. Rood defeated their opponents in the singles and Farrell and B. Rood eked out a victory in the doubles. Not since 1935, when Princeton defeated them, had the Tar Heels failed to win a match. The next day's contests were all cancelled on account of rain.

The Tar Heels scored a victory over Cornell 5-0 as rain again intervened to stop the matches. Foreman, C. Rood, Strain, B. Rood, and Rider had little trouble in defeating their opponents.

In Durham Carolina defeated Duke 9-0 for the tenth straight year. The matches were much closer than the score would indicate, many of the games



going to deuce several times. C. Rood won over Merchant 6-2, 6-2; Strain over Collins 6-1, 10-8; Foreman over Parsons 6-1, 7-5; B. Rood over Hulme 6-1, 5-7, 6-1; Rider over Ward 6-2, 6-2; Farrell over Doyle 6-0, 6-1; B. Rood-Farrell over Hulme-Doyle 6-1, 6-1; Foreman-Gragg over Merchant-Collins 3-6, 7-5, 6-3; and Beadles-Carver over Ward-Parsons 4-6, 6-3, 6-3.

The Blue Devils fared better in a return engagement with the Tar Heels played in Chapel Hill a week later, losing by only 8-1. In the final doubles match Henderson and Beadles could not work together and lost to Ward and Parsons 6-1, 1-6, 4-6. Strain, Foreman, B. Rood, Rider, Farrell, and Rawlings turned in victories in the singles, Rawlings alone losing a set. Foreman-Rawlings and Farrell-B. Rood defeated their opponents in the doubles matches.

Davidson's tennis team formerly unbeaten, next fell victim to the Tar Heel netmen 9-0. B. Rood, playing in the No. 1 position, was the only Carolina player to lose a set.

On May 2 the Tar Heels played Williams in the first match of their annual northern tour. The 7-2 victory which the Tar Heels gained after previously blanking the Williams' netmen here presaged the defeats that they were to suffer in the next few days. C. Rood lost to Jarvis 1-6, 3-5; Strain defeated Collesler 6-1, 6-2; B. Rood over Pain 6-3, 6-4; Farrell over Stetson 6-1, 6-3; Rider over Johnson 6-1, 6-4; Jarvis-Shank over Foreman-Gragg 6-1, 6-4; Farrell-C. Rood over Collesler-Stanton 6-3, 9-7; and Strain-Rider over Johnston-Pollock 6-2, 6-4.

FOREMAN
FARRELL
BEADLES
GRAGG

RIDER

ROOD, C

ROOD, W.

STRAIN

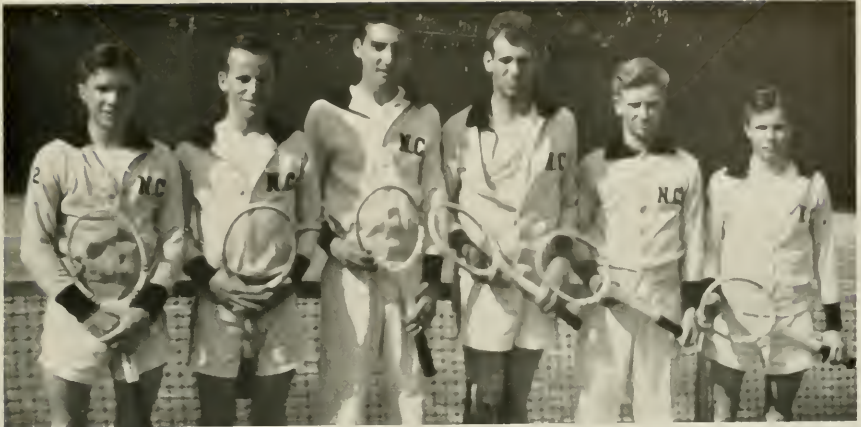

The sextet that saw action in almost every match. Left to Right. Carl Rood, Bob Strain, Frank Farrell, Johnny Foreman, Charlie Rider, Bill Rood.



Carolina barely managed to eke out a victory over Harvard 5-4 in the next contest of the northern trip. C. Rood, Foreman, B. Rood, Farrell, and Rider won their singles matches for the only Carolina points.

Against Yale the following day the Tar Heels suffered their first defeat 7-2. Stephens won over C. Rood 3-6, 6-2, 6-2; Dalrymple over Strain 0-6, 6-1, 6-4; Richards over B. Rood 6-3, 5-7, 6-2; Kingsley over Rider 6-1, 3-6, 7-5; Dalrymple-Henchcliff over Foreman-C. Rood 6-3, 6-1; Stephens-Stephens over Farrell-B. Rood 6-3, 6-1; and Campbell-Kingsley over Rider-Strain 6-1, 6-4 for the Yale points. Foreman defeated Henchcliff 6-3, 6-3 and Farrell defeated Campbell 6-2, 6-4 for the Tar Heels' only victories.

Princeton caught the Tar Heels on the down-swing and handed them a 5-4 shellacking. Farrell defeated Baker 6-2, 6-1; B. Rood defeated Lauck 3-6, 6-0, 6-4; Rider defeated Wendell 2-6, 6-3, 6-4; C. Rood lost to Podesta 4-6, 3-6; Foreman lost to Winslow 3-6, 6-3, 4-6; Strain lost to Martin 4-6, 4-6; Farrell-C. Rood defeated Lauck-Peeler 6-2, 6-3; Foreman-Gragg lost to Podesta-Baker 1-6, 3-6; and Strain-Rider lost to Martin-Winslow 1-6, 4-6. At the conclusion of the first doubles match the Tar Heels held a 4-3 lead but they were unable to take either of the other doubles contests for the necessary one point.

Carolina returned to winning ways by defeating N. Y. U. 9-0 the next day. Most of the matches went to three sets before the Tar Heels could secure their needed points.

In the final game of the trip the Tar Heels defeated Lehigh 8-1. C. Rood, Foreman, B. Rood, Rawlings, Strain, and Farrell scored singles victories and Rider-Strain and Rawlings-B. Rood outstraked their opponents in the doubles.

In the state tournament the Carolina team dominated throughout. Farrell, Strain, B. Rood, and Foreman were the four players who reached the semi-finals. Farrell emerged victor over B. Rood 6-1, 6-2, 6-8, 8-6 in the final round. Farrell and B. Rood won the doubles championship over their teammates Foreman and Gragg.

T E N N I S

The Southern Conference tournament likewise was overrun by the Tar Heels, Foreman won the title by out-stroking B. Rood 4-6, 6-4, 7-5, 6-4. Foreman and Carver disposed of Askin and Ritzenberg of Maryland 3-6, 6-3, 1-6, 6-3, 6-1 in the finals of the doubles.

Next year's team should prove better than this year's aggregation. Co-Captains Bill and Carl Rood, Charley Rider, Bill Rawlings, and Wilford Gragg, all lettermen on the 1938 squad, will be back. In addition Eddie Fuller, who played in the No. 3 position in 1936 and 1937, will be eligible for competition. John Henderson and Aston Beadles, reserves, will also return to play on the 1939 team. From the freshman team Walt Meserole, Dave Early, and Chuck Harnden should see plenty of action next year.

SEASON'S RECORD

| U. N. C. | OPPONENTS |
|----------|------------------------|
| 9 |WILLIAMS 0 |
| 8 |YALE 3 |
| 5 |YALE 5 |
| 5 |CORNELL 0 |
| 9 |DUKE 0 |
| 8 |DUKE 1 |
| 9 |DAVIDSON 0 |
| 7 |WILLIAMS 2 |
| 5 |HARVARD 4 |
| 2 |YALE 7 |
| 4 |PRINCETON 5 |
| 9 |N. Y. U. 0 |
| 8 |LEHIGH 1 |



1938 TENNIS SQUAD

FIRST ROW, Left To Right: Charley Rider, Bill Rood, Frank Farrell, Johnny Foreman, Carl Rood, Bab Strain.
 SECOND ROW, Left To Right: Coach Kenfield, Wilford Gragg, Aston Beadles, Bill Rawlings, John Henderson, Zan Carver.



1939 WRESTLING SQUAD

FIRST ROW, Left To Right: Hamlin, Kemper, Zink, Harriss, Blackmer, Broadfoot, B., and manager Sunstein
 SECOND ROW, Left To Right: Eider, Urquhart, Broadfoot, W., Clements, Forrest, Joyner, and Coach Quinlan.

1939 WRESTLING

Led by Captain Johnson Harriss, Walter Blackmer, and George Zink, Coach Chuck Quinlan's 1939 wrestling team won the Big Five Championship. The team took four out of seven meets, losing to Navy, V. M. I., and W. & L. Carolina's most im-

pressive victory was a 27½ to 4½ win over Duke.

The team's best individual record was made by Zink, who lost only one match. Blackmer and Harriss won five and four matches, respectively. Other members of the team were Broadfoot, Walker, Joyner, Forrest, Torrey, and Clements.

Carolina's prospects in wrestling for the future appear to be the brightest in the history of the sport at the University. In addition to the fine varsity material returning, this year's undefeated freshman team will offer a splendid array of wrestling talent.

SEASON'S RECORD

| CAROLINA | OPPONENTS |
|----------|-------------|
| 18 | V. P. I. 14 |
| 17 | STATE 13 |
| 6½ | NAVY 27½ |
| 10 | W. & L. 28 |
| 15 | DAVIDSON 11 |
| 27½ | DUKE 4½ |
| 15 | V. M. I. 19 |



BLACKMER RIDES WILSON OF DAVIDSON

CROSS-COUNTRY

The 1938 Carolina Cross Country team had a very successful season; they won three meets, lost one, and annexed the Southern Conference Championship. The team was led by Captain Bill Hendrix, who took first place in each of Carolina's meets.

On their northern trip the Tar Heels lost to a strong Navy Team 33 to 25, but downed Maryland 24 to 31. At Annapolis Hendrix again took first place with Crockett and Wakeley fourth

and sixth respectively. On the following day at Maryland, the meet was featured by a duel between Jim Kehoe of Maryland and Captain Bill Hendrix of Carolina with Hendrix coming from behind in the last fifty yards to take first place. Crockett, Morrison, and Wakeley tied for fourth to cinch the meet for Carolina.

To top off the season the Carolina Harriers captured the Southern Conference meet. In rain and mud Captain Hendrix set a new course



CROSS COUNTRY SQUAD

FIRST ROW, Left to Right: Joe Russell, Tom Crockett, Frank Wakeley, Co-Captain Bill Hendrix, Bill Gordon, Drew Treatmon, Co-Captain Jim Hall, and Fred Hardy.
 SECOND ROW, Left To Right: Bob Doty, Don Hubbard, Dove Morrison, Clarence Fink, Wimpy Lewis, Clifton James, and Mickey Wagner.
 THIRD ROW, Left To Right: Bud Dillon, Hamilton Jones, Johnny French, Jim Joyner, Holt Allen, Bill Singletery, Johnny Glover.
 FOURTH ROW: Carlton White.

record of 25:25.7 to take first place. He was followed by Kehoe of Maryland and Crockett of Carolina. The whole Carolina team was in the first fifteen, and five of these were in the first ten. Their victory in the Southern Conference meet marked the third in a row for the Tar Heels under the guidance of Coach Ranson.

SEASON'S RECORD

| U N C | OPPONENTS |
|-------|-------------------|
| 15 | DAVIDSON 52 |
| 23 | NAVY 25 |
| 24 | MARYLAND 31 |
| 15 | DUKE 43 |

SOUTHERN CONFERENCE MEET

| | | | |
|----------------|----|----------|-----|
| NORTH CAROLINA | 28 | DAVIDSON | 52 |
| MARYLAND | 58 | DUKE | 102 |

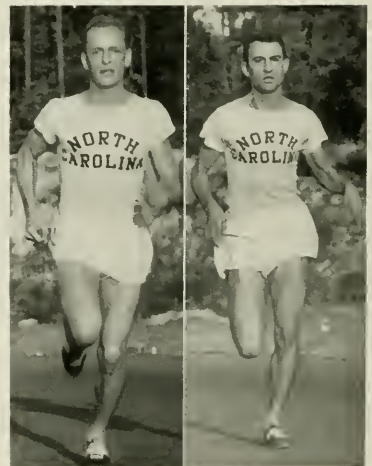

Co Captains Hendrix and Hall

GOLF



BOYD

DIFFENDAL

GIFFORD

HERRING

North Carolina's Golf Team made an impressive showing in 1938. Handicapped by the loss of Letterman Clarence Klutz, the team composed of Captain Dupont Kirven, Hudson Boyd, Charlie Diffendal, and Neal Herring won six out of nine matches. The Tar Heels defeated Hampden-Sidney, Wake Forest, N. C. State, Pennsylvania, Davidson, and William and Mary Georgia, Duke, and the Citadel won by narrow margins over the club.

In the State and Southern Conference tournament the team did well, finishing second to Duke in the former and third in the latter.

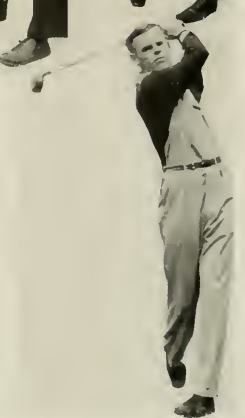

KIRVEN
Captain



1938 GOLF TEAM

LEFT TO RIGHT: Coach Ericson, Captain Kirven, Boyd, Herring, Diffendal, Gifford.

SEASON'S RECORD

| U. N. C. | OPPONENTS |
|----------|-------------------------|
| 14½ | HAMPDEN-SIDNEY 3½ |
| 14 | WAKE FOREST 4 |
| 17 | N. C. STATE 1 |
| 25 | PENNSYLVANIA 2 |
| 8 | GEORGIA 10 |
| 10 | DAVIDSON 8 |
| 18 | WILLIAM & MARY 0 |
| 6 | DUKE 12 |
| 8 | CITADEL 10 |

THE 1939 SWIMMING TEAM

FIRST ROW, left to right—Wilson, Woodhouse, Drucker, Guthe, McQuade, Meuller.

SECOND ROW, left to right—Manager Ellison, Thampson, Nash, Coach Jamerson, Cowper, Gudger, and Assistant Manager Sasnowitz



THE 1939 FENCING SQUAD

FIRST ROW, left to right—Reece, Payne, Malone, Bloom, McCallium, and Baok

SECOND ROW, left to right—Finch, Freudenheim, Smernoff, Stich, Harrington, and Williamson.

THIRD ROW, left to right—Coach Dunham, Sause, Kantrowitz, E, Harward, Spicer, Boemanns, Howell, and Kantrowitz, M.

FOURTH ROW, left to right—Manager Stoff, Bursley, Shiller, and Straupe



SWIMMING

With the completion of Woolen gymnasium, swimming was inaugurated as an official sport of the University for the first year. Carolina's team won two matches out of 6, scoring victories over N. C. State and Washington and Lee

The swimming teams in the next few years promise to improve steadily. Coach Jamerson's freshman team will next year furnish several capable swimmers for the varsity. In addition, most of the members of this year's varsity will return. More interest should be shown in the sport in the future by the students as the team improves its record in intercollegiate competition.

SEASON'S RECORD

| U. N. C. | OPPONENTS | |
|----------|-------------|----|
| 30 | VIRGINIA | 45 |
| 46 | N. C. STATE | 29 |
| 21 | DUKE | 54 |
| 23 | V. M. I. | 52 |
| 42 | W & L | 33 |
| 30 | DUKE | 45 |

Seventh in Southern Conference Meet.

FENCING

The 1939 North Carolina fencing team won five out of ten matches. This was the second year that Carolina entered a fencing team in intercollegiate competition. Under the captaincy of Allan Bloom, the Tor Heels won their matches with William and Mary, V. P. I., Rutgers, Virginia, and Duke.

The team participated in the Eastern intercollegiate fencing tournament held at Dartmouth on March 18 and placed sixth. Three Carolina men gained individual trophies. John Finch won a gold trophy by winning first place in class C epee; Captain Allan Bloom tied for second place in class B sabre competition to win a silver trophy; and Joe Baak, by taking third in class B foil, won a bronze trophy.

SEASON'S RECORD

| U. N. C. | OPPONENTS | |
|----------|----------------|-----|
| 10 | MARYLAND | 17 |
| 14½ | WILLIAM & MARY | 12½ |
| 9½ | V. P. I. | 7½ |
| 9½ | MARYLAND | 17½ |
| 11½ | RUTGERS | 5½ |
| 7 | SETON HALL | 20 |
| 12½ | LONG ISLAND | 14½ |
| 7 | ST. JOHNS | 20 |
| 20 | VIRGINIA | 7 |
| 14 | DUKE | 3 |

FRESHMAN FOOTBALL

1939 FRESHMAN FOOTBALL RECORD

| U. N. C. | OPPONENTS | |
|----------|-------------|----|
| 0 | WAKE FOREST | 38 |
| 0 | V. P. I. | 7 |
| 7 | N. C. STATE | 0 |
| 7 | VIRGINIA | 0 |
| 0 | DUKE | 19 |

FRESHMAN BASKETBALL

1939 FRESHMAN BASKETBALL RECORD

| U. N. C. | OPPONENTS | |
|----------|------------------|----|
| 29 | LOUISBURG | 18 |
| 23 | BELMONT ABBEY | 34 |
| 29 | WAKE FOREST | 31 |
| 42 | OAK RIDGE | 28 |
| 54 | N. C. STATE | 31 |
| 38 | WAKE FOREST | 44 |
| 50 | CHATTANOOGA HIGH | 32 |
| 38 | V. M. I. | 19 |
| 51 | DARLINGTON | 19 |
| 41 | DAVIDSON | 22 |
| 52 | DUKE | 48 |
| 35 | DUKE | 38 |
| 25 | GREENBRIER | 27 |
| 44 | N. C. STATE | 31 |
| 33 | ASHEVILLE HIGH | 38 |



1939 FRESHMAN FOOTBALL SQUAD

FIRST ROW, left to right—Elliott Faircloth, Byerly, Gregory, Weil, Patterson, Burton, and Stoller.

SECOND ROW, left to right—Coach Ericson, Edwards, Myers, Benton, Stallings, Mortukanitz, Ferrell, Dunkle, Salowe, Assistant Coach Durham, and Assistant Coach Barclay.

THIRD ROW, left to right—Trainer Helms, Asst. Coach Mariss, Sheek, Rawlings, Nowell, Spransy, Leaming, Baker, Stoinoff, Guggert, Pope, White, Patterson.

FOURTH ROW, left to right—Funk, Bonner, Skipper, Randolph, Phillips, Jayner, Creech, White, and Cannelly.

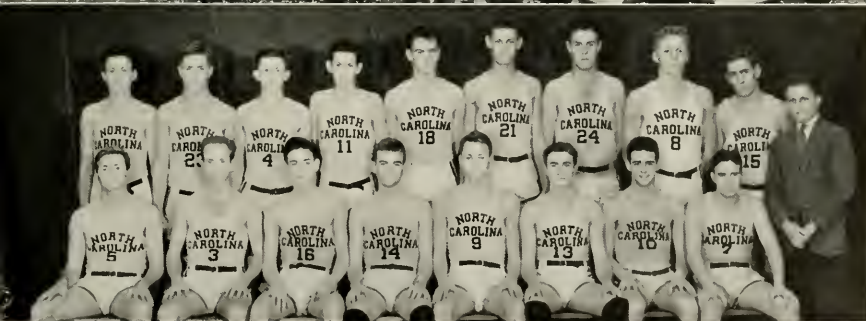

1939 FRESHMAN BASKETBALL SQUAD

FIRST ROW, left to right—Moore, Miller, Flint, Dempsey, Mordecai, Alexander, Gersten, Hellen.

SECOND ROW, left to right—Smith, Looch, Robbins, Cathey, Phillips, Rose, Feimster, Mingle, Cockerham, and Manager Stern.

1938 FRESHMAN TRACK SQUAD

FIRST ROW, left to right—Hardwick, Kimball, Teague, Crabtree, Henderson, Barber, Glaver, Morrison, Singletary, Lewis, and Them.

SECOND ROW, left to right—James, Walker, Baker, Brawley, Carlton, Haigh, Groves, Reynolds, Thompson, and York.

THIRD ROW, left to right—Collett, Roberts, Tarrey, Katz, Brandon, Piver, Fortune, Brookshire, and Wright

FOURTH ROW, left to right—David, Brown, Wagner, Jones, Alexius, Nash, Bruner, Dees, Miller, and Gardner.

FIFTH ROW, left to right—Hoffman, Amoss, Peters, Allen, Vogler, Dawson, Rosenberg, Gardner, and McNaughton.

SIXTH ROW, left to right—Israel, Palanske, Humphreys, Mitchell, Hubbard, MacCarthy, Fiske, Hart, and Salowe.



1938 FRESHMAN BASEBALL SQUAD

FIRST ROW, left to right—Griffin, Tomlinson, Rich, Cook, Turner, Callis, and Ingram

SECOND ROW, left to right—Kabak, Browning, Sensenbach, Dickson, Peacock, Forrest, Jennings, and Assistant Coach McCarn.

THIRD ROW, left to right—Coach Strayhorn, Manager Hutton, Wills, Saunders, Smith, Mollary, Babbitt, Fitzgerald, and Manager Maner



FRESHMAN TRACK

1938 FRESHMAN TRACK RECORD

| U. N. C. | OPPONENTS |
|----------|---------------|
| 74 | DUKE 52 |
| 64 | DUKE 62 |

CAROLINA A. A. U. MEET

| | |
|---------------|----|
| DUKE | 69 |
| U. N. C. | 55 |
| BELMONT ABBEY | 16 |
| N. C. STATE | 1 |

FRESHMAN BASEBALL

1938 FRESHMAN BASEBALL RECORD

| U. N. C. | OPPONENTS |
|----------|------------------------|
| 3 | WARDLAW 9 |
| 2 | GREENSBORO 3 |
| 10 | ROANOKE RAPIDS 5 |
| 11 | N. C. STATE 10 |
| 5 | WAKE FOREST 14 |
| 9 | BURLINGTON 1 |
| 1 | MAURY 5 |
| 11 | N. C. STATE 19 |
| 1 | DUKE 8 |
| 9 | MARS HILL 11 |
| 4 | WAKE FOREST 1 |
| 0 | DUKE 7 |
| 3 | RIVERSIDE 8 |

FRESHMAN WRESTLING

1939 FRESHMAN WRESTLING RECORD

| U N C | OPPONENTS |
|-------|-------------------------|
| 26 | V. P. I. 10 |
| 24 | N. C. STATE 8 |
| 24 | W & L 8 |
| 24 | DAVIDSON 6 |
| 31 | DUKE 5 |
| 19 | V. M. I 15 |

FRESHMAN BOXING

1939 FRESHMAN BOXING RECORD

| U N C | OPPONENTS |
|-------|--------------------------|
| 4½ | N. C. STATE 3½ |
| 3 | VIRGINIA 5 |
| 4½ | V. P. I. 3½ |
| 3 | DUKE 5 |



1939 FRESHMAN BOXING SQUAD
 FIRST ROW, left to right—Manager Flynt, Coach Ronman, Domeron, Rose, Johnston, Shoupp, Gover, Kendrick, White, Funderbunk, and Assistant Manager Kaufman.
 SECOND ROW, left to right—Assistant Manager Rutter, House, Assistant Coach Dunhom, Nice, Richter, Williamson, Costevens, Wood, Dunn, Pope, and Assistant Manager Benert.
 THIRD ROW Assistant Manager Levy.



1939 FRESHMAN WRESTLING SQUAD
 FIRST ROW, left to right—Manager Sunstein, Changaris, Tillet, Reece, Assistant Manager Kohn, Assistant Manager Kaskins.
 SECOND ROW, left to right—Thomas, McClendon, Devant.
 THIRD ROW, left to right—Coach Quinnlan, Secher, Torrey, Idol, Urquhart, Sasser, Weil, Gregory, Martin.



FRATERNITIES - GERMAN CLUB - DANCE COMMITTEE - GORGONS

SOCIALLY

HEAD - GIMGHOUL



PHI GAMMA DELTA

EPSILON CHAPTER Established 1851

FACULTY:

JAMES BELL BULLITT
 JOHN WARFIELD HUDDLE
 ERNEST LLOYD MACKIE

STERLING AUBREY STOUDEMIRE

GRADUATES:

WILLIAM LUNSFORD CREW
 ROBERT CRAIG McINNES

OWEN HENDEJICK PAGE

SENIORS:

JOHN GRAHAM CLARK, JR
 LONNIE ONIMUS CLARK



BAKER
 DARDEN
 GREGG

BRANTLEY
 DEYO
 HARDIN

CLARK, C.
 DICKERSON
 HARRINGTON

CLARK, J.
 ELLIOTT
 HARRISS

CLARK, L
 GLOVER
 HEADLEE

CONNER
 GREENWOOD
 HUSSEY



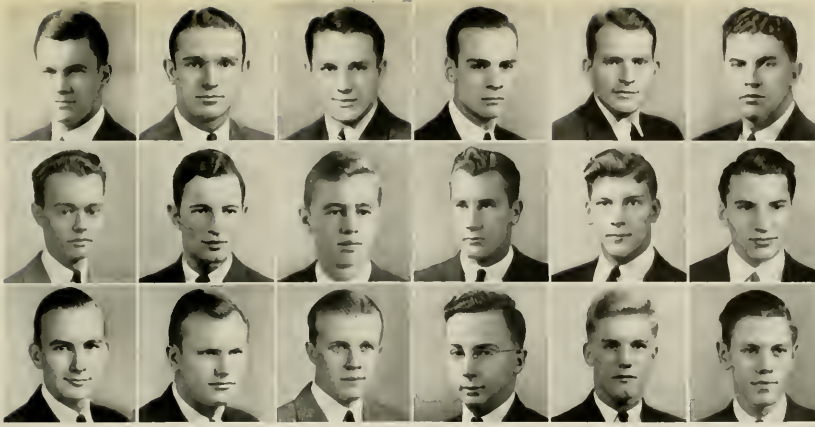

| | | | | | |
|-----------|---------------|----------------|---------------|--------|----------|
| HUTCHISON | IDOL, CHARLES | IDOL, CLARENCE | KNICKERBOCKER | LAMB | LAMM |
| MORROW | NICHOLSON | PARSLEY | PEIFFER | PITTS | RAMSEY |
| RUFFIN | SEWELL | SNOW | SUGG | SUITER | WILLIAMS |

CHARLES JOHNSON HARRISS

JAMES HENRY DARDEN

SOPHOMORES:

JEFFERSON DAVIS SEWELL

WILLIAM EUGENE HARRINGTON

EDWARD RAY DICKERSON, II

GEORGE ELTING DEYO

RODNEY ENGLISH SNOW, JR.

BENJAMIN JACKSON LAMB

EUGENE STUART GREGG

JOHN CRANDALL GLOVER

EUGENE BOMBERGER WILLIAMS

CARL DAVID PEIFFER

ROBERT PLATT KNICKERBOCKER

RALPH HINTON HODGES, JR.

PLEDGES:

JUNIORS:

HENRY GILLIAM NICHOLSON

CHARLES WILLIAM IDOL

HORACE MITCHELL BAKER, JR.

JULIAN CHISHOLM BRANTLEY

HARVEY CARROW ELLIOT

THOMAS LACY MORROW, JR.

JULIAN TERRELL CAUDILL

THOMAS REMFRY PITTS

THOMAS DAVID RAMSAY

CHARLES LANGLEY CLARK

LEWIS MERCER CONNER

JAMES BROOKS GREENWOOD

EUGENE RAMSEY HARDIN, JR.

CHARLES ALLEN HEADLEE

CHARLES EDWARD HUSSEY

ROBERT S. HUTCHISON, JR.

CLARENCE BICKETT IDOL

WALTER LINTON PARSLEY

RIDDICK MADISON LAMM

CLARENCE LEE RUFFIN

JAMES BATTLE SUITER

WILLIAM MOORE WILLIS, JR.



DELTA KAPPA EPSILON

BETA CHAPTER Established 1851

FACULTY:

FRANK DUFFEY

FRANCIS DEWEY HEYWARD

WILLIAM MORTON DEY

LAW SCHOOL

HENRY McMULLEN, JR.

ROGERS DEY WHICHARD

WILLIS JONES BROGDEN

JOHN JOHNSTON PARKER, JR.

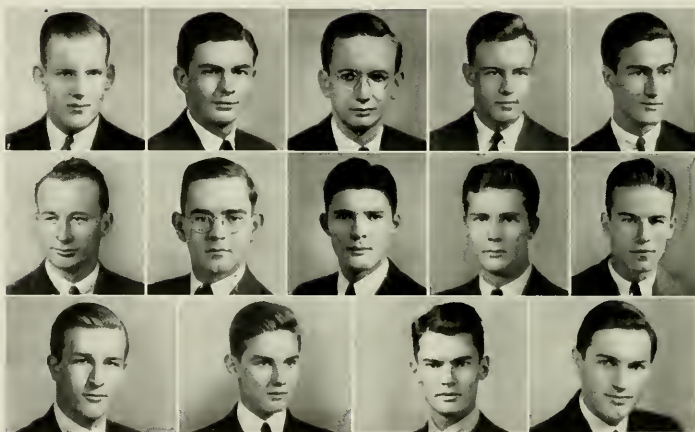

Alexander
Ghegan
Hobbs, T.

Brawley
Green
Hogue

Brooks
Hand
Kluttz

Carlton
Harney

Carroll
Hobbs, S.
Linker



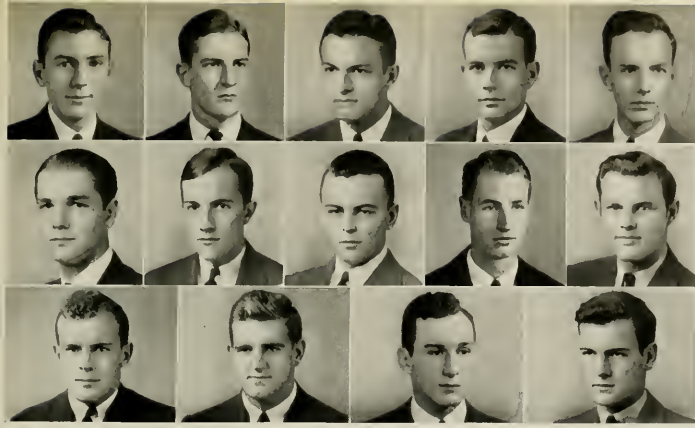

| | | | | |
|----------|---------|-----------|----------|----------|
| MANER | MOORE | MORRISETT | PEETE | QUARLES |
| RAMSEY | ROYALL | SAUNDERS | SCHINHAN | WILLIAMS |
| WINBORNE | WOODSON | WOOLLEN | WRIGHT | |

JULIEN KNOX WARREN, JR.

WILLIAM CLARENCE KLUTTZ

JOSEPH BUNN RAMSEY, JR.

B. ROBERT CARROLL, JR.

SENIORS:

JOHN AUGUSTUS MOORE, JR.

KENNETH C. ROYALL, JR.

WILLIAM WILLS GREEN, JR.

JAMES TAYLOR BROOKS

PHILIP CAMILL SCHINHAN

LAWSON WITHERS TURNER

WILLIAM LUTHER HAND, JR.

HAYDON CROXTON CLEMENT

JOHN WALLACE WINBORNE, JR.

SOPHOMORES:

RAYMOND OTHO LINKER

DONNELL GILLIAM, JR.

JAMES LEAKE WOODSON

SYDENHAM B. ALEXANDER

EDWIN MANER, JR.

JAMES PERRIN QUARLES, JR.

WILLIAM CAPEHART HARNEY

JUNIORS:

JAMES SHOBER BRAWLEY

WESCOTT ROBERSON WOOLLEN

SAM EARLE GREENE HOBBS

DRURY WILLIA GHEGAN

PHIL RAHM CARLTON, JR.

THOMAS HENRY WRIGHT, JR.

PLEDGES:

BLACKWELL M. BROGDEN

EUGENE MILBORN DAVANT

TRUMAN MCGILL HOBBS

CYRUS DUNLAP HOGUE, JR.

CALVIN B. MORRISETT, JR.

WILLIAM PETTWAY PEETE, JR.

J. MCKIMMON SAUNDERS, JR.

FRANK LENOX WILLIAMS



BETA THETA PI

ETA CHAPTER Established 1852

FACULTY:

KENT JAMES BROWN

WILLIAM LANGE

ROBERT SHARPE

LAW SCHOOL:

JAMES WIGGINS COAN

WILLIAM REID DALTON

JOHN GRIFFITH JOHNSON

HENRY RICHARD McGEHEE

OSCAR LEAKE TYREE

GRADUATE SCHOOL:

JOHN REED

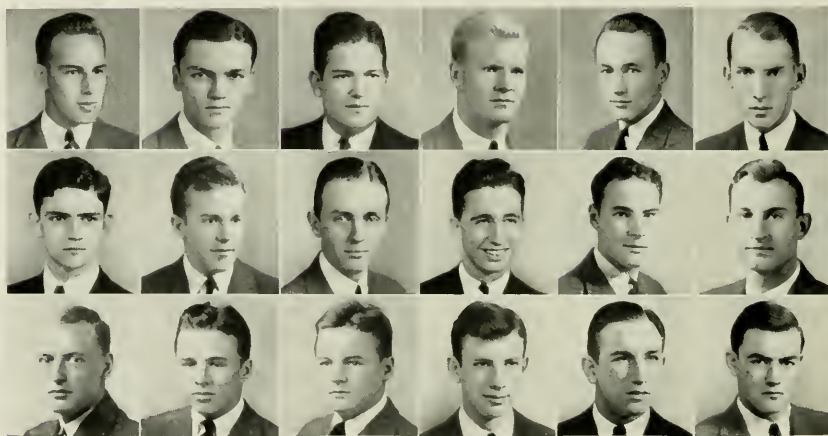

BALLARD
COLLETT
HENDRIX

BARRETT
DAVIS
HINES, H

BLED SOE
DILLON
HINES, W

BRANTLEY
GARLAND
HUMPHRIES

BRISTOL
HALL, A C
LITTLE

BUTLER
HALL, J. W.
McCAIG



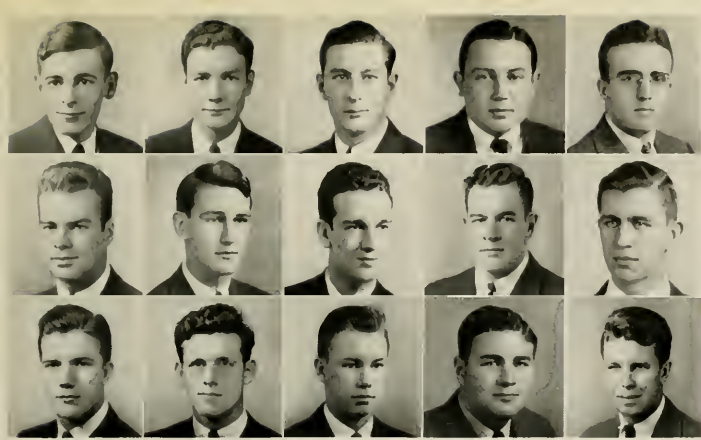

| | | | | |
|----------|---------|----------|---------|------------|
| McGEHEE | MILES | MILLER | RAE | REEVES |
| RICHARDS | ROSS | SAGER | SIEWERS | SINGLETARY |
| SPEIGHT | STEVENS | STOCKTON | WARD | WATSON |

SENIORS:

HAROLD WAVERLY BRANCH
 LEVERETTE FRISBIE BRISTOL
 SAMUEL DAVIS, JR.
 JAMES WILLIAM HALL
 WILLIAM H. HENDRIX, JR
 HARVEY CARROW HINES, JR
 ARTHUR WALKER McCAIG
 WATT MILES, JR.
 WILLIAM MILTON MILLER
 CHARLES MERCER REEVES
 POWELL RICHARDS

HAROLD LAUCK SAGER
 GEORGE DAVID WATSON

JUNIORS:

RICHARD J. BARRETT, III
 JOSEPH MARION BRANTLY
 WILLIAM MEDEARIS BUTLER
 WILLIAM A. DILLON, JR.
 GENE EDDY GANS
 A. CLEVELAND HALL, JR.
 WILLIAM WALKER HINES

FRANK REID PENN, III
 BENJAMIN G. RAE, III
 JAMES McCAUSLAND ROSS

SOPHOMORES:

HARGROVE BOWLES, JR.
 JAMES ROUNTREE COLLETT
 CHARLES HUMPHRIES
 JAMES BOYCE GARLAND
 WALTER MOORE LAMBETH
 DAVID HENRY MITCHELL
 CHRISTIAN FOGLE SIEWERS
 WILLIAM VANCE SINGLETARY
 NORMAN V. STOCKTON, JR.
 WADE FITZGERALD WARD
 HARRY WINKLER, JR.

THOMAS RUFFIN BLEDSOE
 WALTER FRANCIS COLE
 WESLEY VANSANT DISNEY
 JAMES FERRELL ELLISON
 WALTER EDGE FORAN
 ROGER ALPINE GRANT
 HUGH STANLEY HOLE
 WILLIAM HARTWELL LITTLE
 MAHLON HARRIS LONG, JR.
 ALPHA CARTER POWELL
 WILLIAM HENRY SEEMAN
 RANDOLPH LOUIS SPEIGHT
 JOHN EMERSON STARBUCK
 WILLIAM GRADY STEVENS
 WILMER WEBB
 RICHARD ALAN WHITE
 DONALD FRANK WILSON
 ALBERT CECIL WOODRUFF

PLEDGES:

DAVID CLARK BALLARD



DELTA PSI

XI CHAPTER Established 1854

FACULTY:

A. HAMILTON McLEOD, JR.
HARRY KITSUN RUSSELL
HERMAN WALKER SCHNELL

SENIORS:

JAMES PALMER BALDING, JR.
ALAN TALIAFERRO CALHOUN
DAVID JUDSON

WILLIAM HUNTER SPERRY

HUMPHREY H SWIFT, III

GRADUATE:

GEOFFREY MATHEWS MARTIN

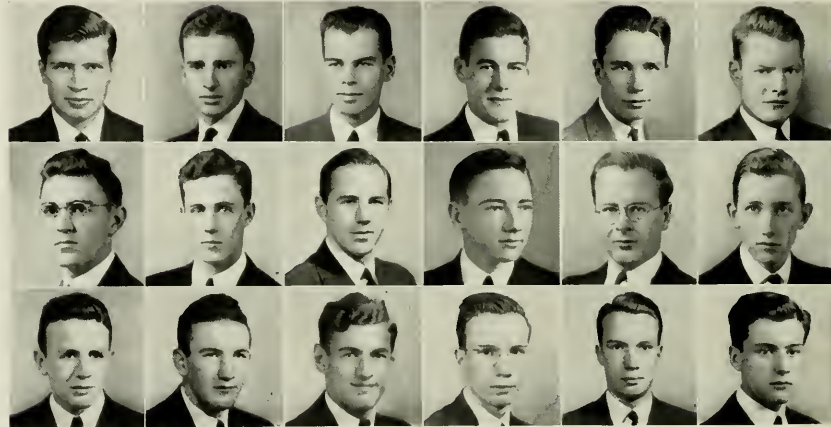

AMOSS
CALHOUN
JONES

BALDING
CRITTENDON
JORDON

BELL
DICK
JUDSON

BOURNIQUE
EDENS
LAURENS, H.

BRANCH
HARVEY
LAURENS, J.

BROWN
JENKINS
MAYORGA, A.



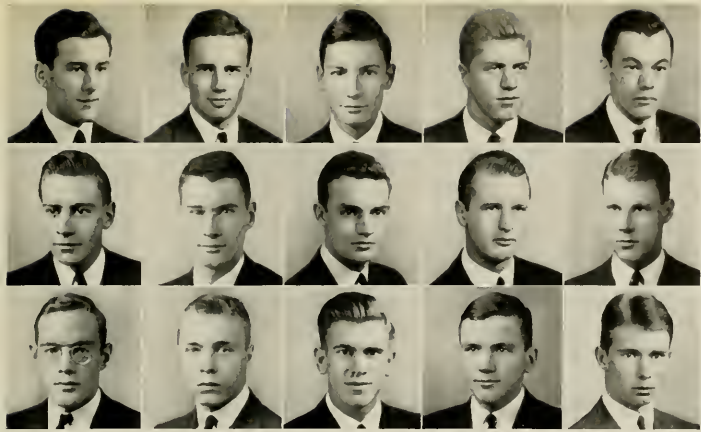

| | | | | |
|-------------|------------|---------|-----------|----------|
| MAYORGA, F. | MOORE | MORGAN | MURCHISON | NASH |
| OFF | PHILIPS | RYAN | STOCKTON | SWIFT |
| TORREY, D. | TORREY, R. | WALDROP | WALKER | WINSTEAD |

JUNIORS:

| | |
|----------------------|---------------------------|
| JOHN WILLIAMSON BELL | EDWARD TOWNSEND MOORE |
| THURSTON CROSS BROWN | DAVID REID MURCHISON, JR. |
| RANDOLPH McLEOD DICK | JAMES MALLORY NASH |
| HUGH HILL FOSS | WALTER FRANCIS OFF, JR. |
| HENRY LAURENS, JR. | EDWIN PLINY SEEVER, III |
| JOHN LAURENS, II | HENRY HAINES STOCKTON |
| | EDWIN GODLEY WINSTEAD |

SOPHOMORES:

| |
|---------------------------|
| HAROLD LINDSAY AMOSS, JR. |
| JOHN McRAE BRIDGER |
| HOLSTEIN HARVEY |
| HAMILTON JONES |
| ROBERT WILSON MORGAN |
| JOSEPH BOND PHILIPS, JR. |
| JOHN WILLIAM RYAN |
| DONALD FULLER TORREY, JR. |
| NICHOLAS MISPLEE WALKER |
| HUBERT BROOKS WHEELER |

PLEDGES:

| |
|-----------------------------|
| DOUGLAS PETIT BOURNIQUE |
| HENRY BRANCH |
| BUTLER P. CRITTENDEN, JR. |
| THOMAS RUSSELL EDENS |
| MICHAEL JENKINS |
| ARTHUR MELVILLE JORDON, JR. |
| ARMANDO MAYORGA |
| FERNANDO MAYORGA |
| ROBERT DUTILH TORREY |
| GRAYSON SPENCER WALDROP |



CHI PSI

SIGMA CHAPTER Established 1855

FACULTY:
ROBERT ERWIN COKER
ROBERT ERWIN COKER, JR.
WILLIAM CHAMBERS COKER

ARTHUR RUSSELL HOLLETT
WILLIAM GARDNER MORGAN
WALTER SPEARMAN
GEORGE COFFIN TAYLOR

LAW SCHOOL:
WAYNE ALEXANDER FONVIELLE
SAMUEL RICHARDSON LEAGER
JOHN ALBERT McRAE, JR.

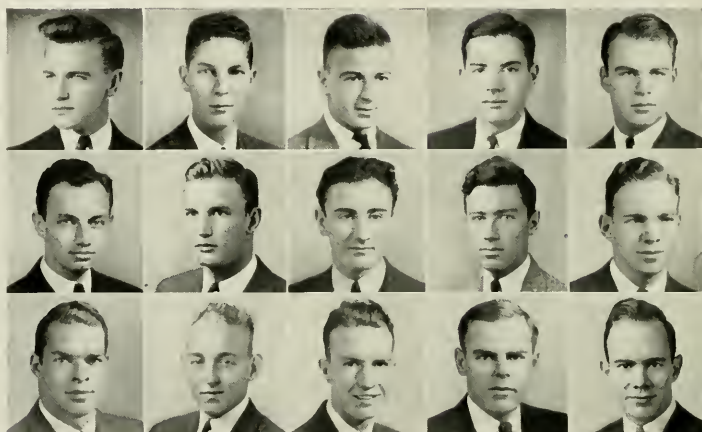

| | | | | |
|----------|------------|-------|-----------|---------|
| ACKERMAN | ARMENTROUT | BARBA | BROWN | BURTT |
| COLE | DILWORTH | EDDY | FONVIELLE | GILMORE |
| GUGERT | HARDEN | KEITH | KIRVEN | McRAE |





| | | | | |
|----------|--------|---------|--------|---------|
| McINTOSH | NEELY | NEIL | NOWELL | PERRIN |
| PERRY | REECE | SEAWELL | SETH | SEYMOUR |
| SHERWOOD | WATSON | WALKER | WRIGHT | |

| | | | |
|--------------------------|---------------------------|---------------------------|------------------------------|
| SENIORS: | JUNIORS: | SOPHOMORES: | FREDERICK PAGE SEYMOUR |
| LOUIS ROBERT BARBA | DONALD GODFREY ACKERMAN | BROOKS FRANCIS BURTT | GEORGE WILLIAM WATSON |
| WILLIAM JEFFREY COLE | HAL BYERLY ARMENTROUT | CHARLES ELMER HARDEN, JR. | THOMAS A. WRIGHT, JR. |
| VOIT GILMORE | HUMPHREY BUTLER BROWN | ARCHIE LINDSAY | |
| JAMES DUPONT KIRVEN, JR. | BEN BENTLEY DILWORTH | ARCHIE NOCK McINTOSH | PLEDGES: |
| RANDOLPH HAMPTON REESE | JAMES WARDLAW PERRIN, JR. | DONALD HOLMES NEILL | JOHN ALLEN EDDY |
| JOHN QUINCY SEAWELL | PHILIP ALFRED WALKER | FREDERICK KENNETH SCHMIDT | FRANCIS ALBERT GUGERT |
| WILLIAM RAYMOND SETH | | | GEORGE PRESSLEY JENKINS, JR. |
| | | | JAMES BYRD KEITH |
| | | | WILLIAM COLLINS NEELY |
| | | | ALTON GWYNNE NOWELL |
| | | | JOHN EDWARD PERRY |
| | | | JAMES STECK SHERWOOD |



PHI KAPPA SIGMA

LAMBDA CHAPTER Established 1856

| | | |
|---------------------|------------------------|-----------------------|
| FACULTY: | DONALD FRAZER MARTIN | HENRY HORACE WILLIAMS |
| ENGLISH BAGBY | GREGORY LANSING PAINE | |
| JOSEPH MERRITT LEAR | SAMUEL SELDON | COMMERCE SCHOOL: |
| ISAAC HALL MANNING | ROBERT HOWARD SHERRILL | DONALD MAC HILL |

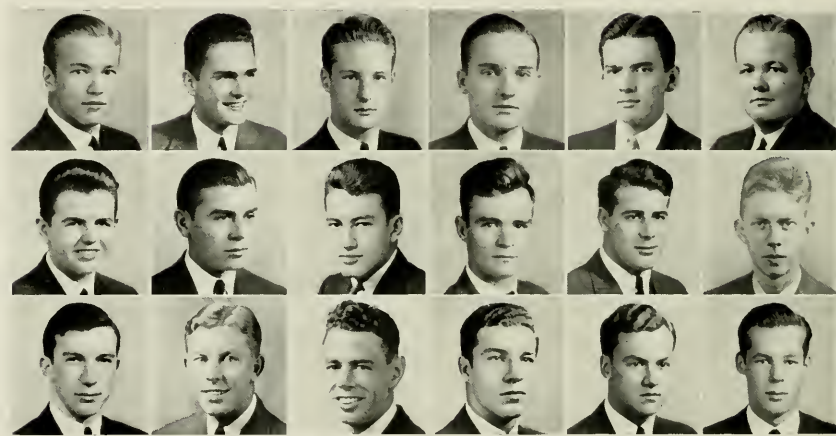

| | | | | | |
|---------|--------|---------|---------------|---------------|---------------|
| BEDEA | BERDAN | BILLICA | BOLICK, N. M. | BOLICK, O. W. | BOWMAN |
| BRIDGES | BRITT | COBLE | CARTER | COOPER, G. H. | COOPER, G. M. |
| CURTIS | DAWSON | DOTY | GADDY | GEORGE | GUNTHER |



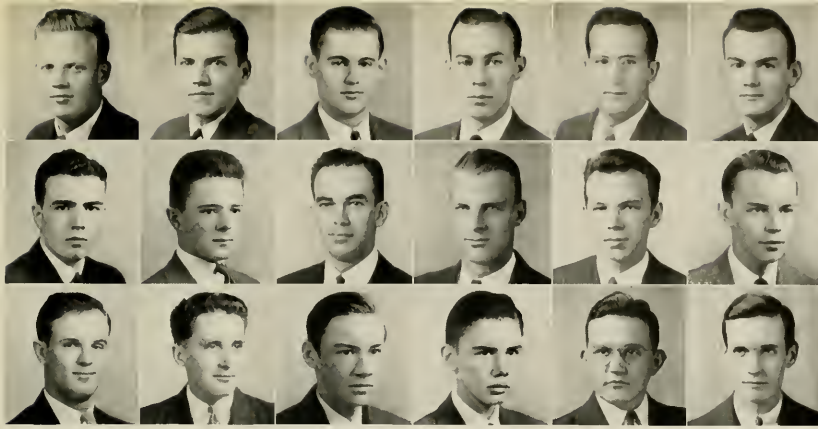

| | | | | | |
|--------|------------|--------------|--------------|-----------|-----------|
| INSLEY | HICKS | HOEFER | JONES | LYERLY | MacCALLUM |
| MACON | MONTGOMERY | NEWTON | OLSON | RUFTY | RUTTER |
| TRACY | TRUEX | UTLEY, A. J. | UTLEY, M. B. | WILKERSON | WRIGHT |

SENIORS:

WILLIAM MURPHY BOWMAN
 WILLIAM SAMUEL BRIDGES
 GEORGE HERBERT COOPER
 ROBERT DOTY
 BENJAMIN DIXON GADDY, JR.
 DAVID WILLIAM HOEFER
 THOMAS IRVING INSLEY
 WALKER LYERLY
 GIDEON HUNT MACON, JR.
 WILLIAM LEE RUFTY
 JOSEPH ROBERT TRACY

HENRY ALAN TRUEX
 MARVIN BRIGHT UTLEY, JR.

JUNIORS:

FRED BERDAN
 OSCAR WHETZELL BOLICK
 CARNEY BLAKE CARTER
 ROBERT JOHN CASTERTON
 HENRY LUTHER COBLE
 COURTLAND W. DAWSON
 JOHN PHILIP GEORGE
 PHILIP HOGHTON GUNTHER
 DONALD CADE HICKS, JR.

GEORGE SPENCER JONES
 JAMES WILLIAM McCALLUM
 WILLIAM SIMS NEWTON
 RICHARD WILLIAM OLSON
 ALTON JUDD UTLEY
 CHARLES B. WILKERSON, JR.
 RICHARD STANLEY WRIGHT

SOPHOMORES:

JACK PERSHING BEDEA
 WILLIAM FORREST BELL
 HARRY ROBERT BILLICA
 NORMAN MARSHALL BOLICK

GEORGE MARION COOPER
 JOHN WILLIAM CURTIS
 JAMES BAUGH MALLORY
 ROBERT W. MONTGOMERY
 ROBERT CARL RUTTER

PLEDGES:

JOSEPH HILL BARRINGTON, JR.
 JAMES NORMENT BRITT
 CHARLES EVERETT DAMERON
 MATTHEW THOMAS GEIS, JR.
 FREEMAN ANSON GODFREY, III
 JOHN BARKLEY HOAGLAND
 JOHN SYLVESTER HOPKINS
 WILLIAM HORACE HOSKINS
 MILES SMITH KING
 RUSSELL HAYES LIVERMORE, JR.
 RAYMOND JONES MARTIN
 WILLIAM W. MONTGOMERY, III
 CHARLES GILDEA PYLE
 HUGH PEMBERTON QUIMBY
 EDWARD ALBERT SMITH
 JOHN F. THOMPSON, JR.
 BILLY JEFFERSON TOPE
 PAUL WILLIAM WALL
 MAXIMILLIAN G. WEBER, JR.
 DOUGLAS HALLING WEST



SIGMA ALPHA EPSILON

North Carolina XI CHAPTER Established 1957

FACULTY:

GEORGE FREDERICK HORNE
 ALMONT CHARLES HOWELL
 WILLIAM W. PIERSON, JR.
 EDWARD MACK, JR.

GEORGE MOWRY
 CHARLES WETTACH

LAW SCHOOL:

JAMES DICKSON CARR
 ADOLPHUS ELLER

ALEX MCGOWIN GOVER
 JOSEPH RUTLEDGE YOUNG

SENIORS:

WILLIAM MANSFIELD DANIEL
 VICTOR WEYER DAWSON

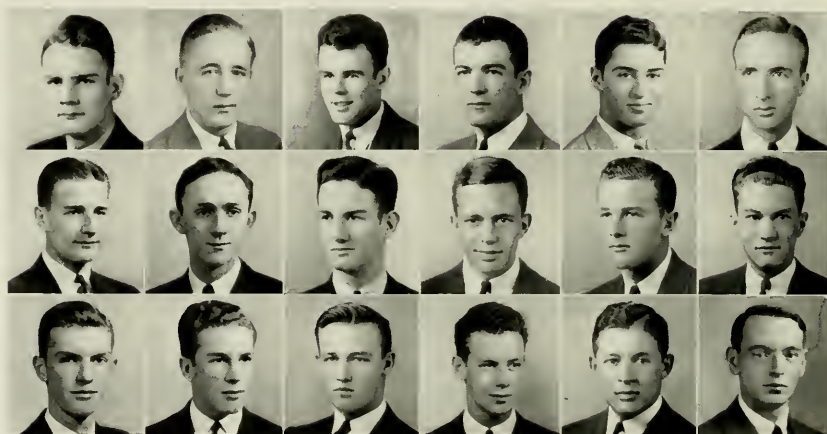

| | | | | | |
|----------|-------|------------------|--------------|----------|--------|
| BARTLETT | BOYL | BROADFOOT, W. G. | BROADFOOT, W | BROWN | CARR |
| CHISHOLM | COX | CROOM | FULENWIDER | GRAINGER | GRAY |
| HUGHES | JONES | McDUFFIE | McPHERSON | MYERS | PINDAR |



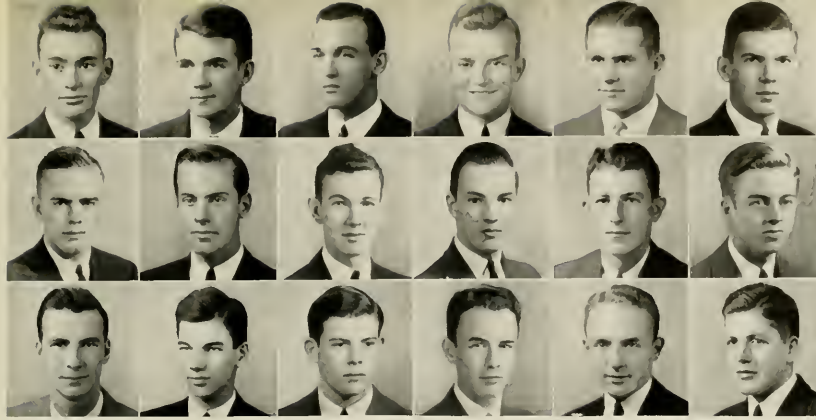

| | | | | | |
|-----------|---------|----------|--------------|--------------|---------|
| PYNE | RIPPY | ROBERSON | ROBERTS | ROBERTSON | ROYSTER |
| SHEPHERD | SIMMONS | TANNER | TILLET | TURLEY | WALLACE |
| WILKINSON | WILLIS | WILSON | WORTH, C. M. | WORTH, W. H. | YEATES |

STROTHER CALLOWAY FLEMING
 RICHARD THOMAS MYERS
 JAMES FRED RIPPY, JR.
 BERKLEY LEO SIMMONS
 KENNETH SPENCER TANNER
 JOHN WATIES THOMAS
 VAUGHN SHARP WINBORNE
 WILLIAM HOLLIDAY WORTH
 RUTHERFORD NANCE YEATES
 PETER THOMAS WILSON
 HARRY WILKINSON

JUNIORS:

DAWIN HUDSON BOYD

GEORGE WATTS CARR
 WILLIAM W. CHISHOLM
 ROBERT MARTIN COX, JR.
 JESSE LAMAR FULENWIDER
 GEORGE McDUFFIE
 SAMUEL DACE McPHERSON
 NORRIS TEBEAU PINDAR
 JAMES MINETREE PYNE
 WILLIAM RICHARDSON
 FOY ROBERSON, JR.
 THOMAS SAMSON ROYSTER
 MARSHALL McL. SHEPHERD
 HUBERT KING TURLEY

JOHN ADAMS WALLACE
 JAMES PERRY WILLIS
 DOLPH MOORE YOUNG
SOPHOMORES:
 HAROLD ALEXIUS
 CLARK BARTLETT
 WILLIAM G. BROADFOOT, JR.
 WINSTON BROADFOOT
 THEODORE MARION DuBOSE
 ISAAC BATES GRAINGER
 JAMES ALEXANDER GRAY
 JOHN EDWARD HUGHES
 PAUL ERASTUS JONES

WILLIAM RICHARDSON
 JAMES FARISH ROBERTSON, JR.
 HUGHES ROBERTS
 ROBERT McDAVID SMITH
 LAWRENCE A. TOMLINSON
 WILLIAM DEADERICK VAN DYKE
 COLVIN McALISTER WORTH

PLEDGES:

AIDEN EMMITT BARNES, III
 GEORGE ROWLAND BROWN
 AUSTIN HEATON CARR
 ROBERT WINSTON CARR
 WILLIAM CHURCH CROOM
 MURDOCK McRAE DUNN
 HUNDLEY RANKIN GOVER
 FRANK BORDON HANES
 JOHN RANDOLPH HALL
 JAMES FRANK HACKLER
 JAMES TRUMAN HOLLAND
 LENNOX POLK McLENDON
 THOMAS SAMUEL MEANS
 CLAYTON MOORE
 MICHAEL CORBETT STOVALL
 ROBERT STRANGE, JR.
 CHARLES WALTER TILLET
 THOMAS BRODIE WINBORNE



ZETA PSI

UPSILON CHAPTER Established 1858

FACULTY:

EDWARD TANKARD BROWNE

CHARLES STAPLES MANGUM

LAW SCHOOL:

JOSEPH BLOUNT CHESHIRE, IV

EDWARD BREEDEN CLARK

ALEXANDER H. GRAHAM, JR.

CLARENCE ALONZO GRIFFIN, JR.

JUNIUS DANIEL GRIMES

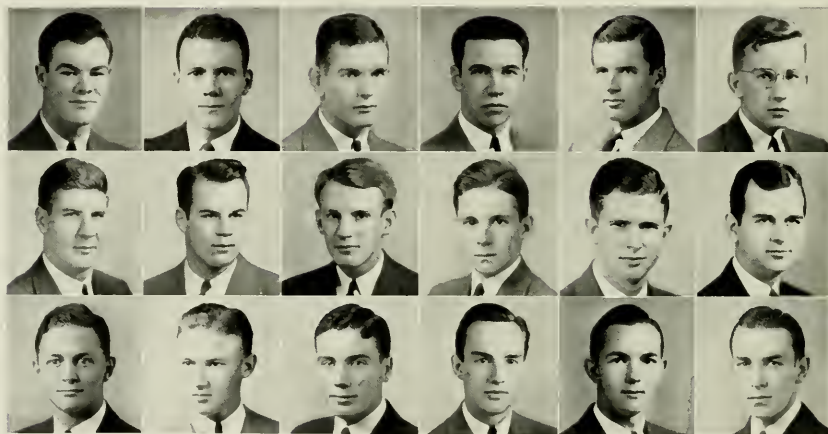

ADAMS

CLEMENTS

GIBSON

ANDERSON

CLODFELTER

GRAHAM

BLALOCK

DAVIS, E. P.

HACKNEY

BROWN

DAVIS, R.

HAMILTON

CARR

FLOYD

HANCOCK

CHESHIRE

FORBES

HOBGOOD



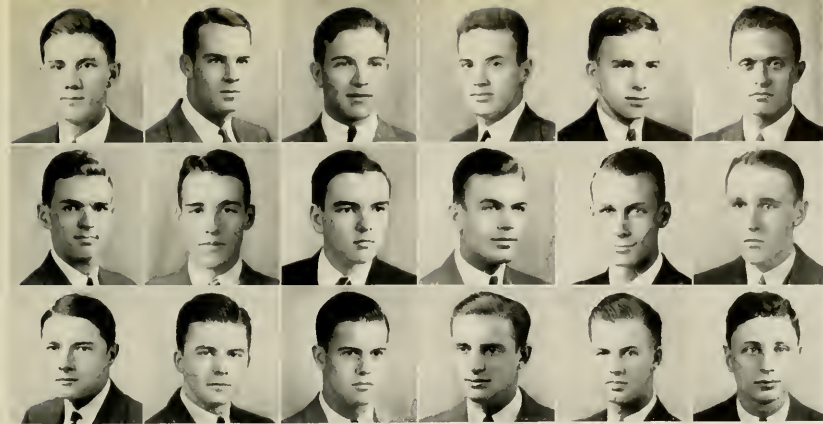

| | | | | | |
|----------------|---------|--------|-----------|-----------|-----------------|
| HOWELL | PALMER | PARHAM | PARROTT | PENICK | PHILIPS |
| POPE | RAGLAND | REES | SITTERSON | SUTTON | THORP, JAMES P. |
| THORP, JOHN D. | UPTON | VOGLER | WAKELEY | WILLIFORD | WILSON |

MEDICAL SCHOOL:
EMMET ROBINSON SPICER

GRADUATE SCHOOL:
ASA PARHAM

SENIORS:
RICHARD E. CLEMENTS, JR.
ROBERT G. SUTPHINE DAVIS
JAMES PLEASANT FLOYD, JR.
GUS EVANS FORBES, JR.

JAMES CUNNINGHAM GIBSON
FRANKLIN W. HANCOCK, JR.
LOGAN DOUGLAS HOWELL
WILLIAM JOHNSTON KING
HORACE PALMER, JR.
WILLIAM THOS. PARROTT, JR.
SIMON CARLYLE SITTERSON, JR.
FRANK HART WAKELEY

JUNIORS:
WILLIAM GEORGE ANDERSON
WILLIAM RENNIE BLALOCK

ALBERT GALLATIN CARR
FREDERICK BRUCE HAMILTON
HENRY HYMAN PHILIPS, JR.
RICHARD HUNTER POPE, JR.
LOUIS VALVELLE SUTTON, JR.
WADE HAMPTON WILLIFORD
JOHN KENYON WILSON, JR.

SOPHOMORES:
WILLIAM DENNIS ADAMS, JR.
STANLEY MILTON BROWN
HOWARD BERKELEY CONE

EDWARD PALMER DAVIS, JR.
THOMAS HOLT HAYWOOD
CAMERON McRAE
EDWIN ANDERSON PENICK, JR.
PEMBROKE GRAVES REES
WILLIAM NEILSON VOGLER

PLEDGES:
PAUL LARKIN CLODFELTER, JR.
MARION MIOT FULLER, JR.
JARVIS AUBREY HANES
ALFRED HOBGOOD
CURTIS WILLIAM HOWARD
WALLACE BRUCE LEA, JR.
SAMUEL FOX MORDECAI
WILLIAM TRENT RAGLAND, JR.
JOHN WILLIAM SASSER
NELSON FEREBEE TAYLOR
JAMES PRESTON THORP
JOHN DANIEL THORP
WILLIAM ALFRED UPTON
HUBERT COZART WALSTON
HARRY FREDERICK WEYHER
ISAAC CLARK WRIGHT



ALPHA TAU OMEGA

ALPHA DELTA CHAPTER Established 1879

FACULTY:
 OLIVER KELLY CORNWELL
 GWYNNE HARRIS DAGGETT
 CHARLES PERRY ERICKSON
 JAMES GILBERT EVANS

KEENER CHAPMAN FRAZER
 FLETCHER MELVIN GREEN
 HOWARD RUSSELL HUSE
 DOUGALD MacMILLAN
 GERALD RALEIGH McCARTHY

ATWELL CAMPBELL McINTOSH
 DANIEL ALLAN McPHERSON
 FLOYD THEODORE SIEWERT
 THOMAS JAMES WILSON, JR.
 REX SHELTON WINSLOW

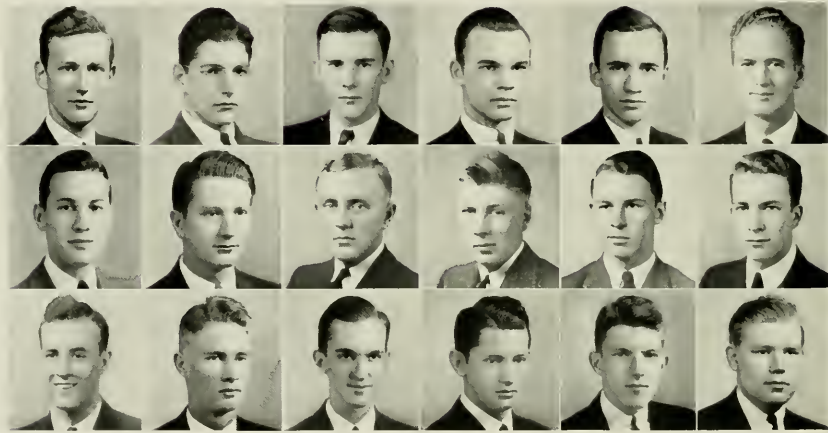

| | | | | | |
|-----------|-----------------|----------------|---------|-----------|-----------|
| ALLEN | BAILEY | BRIDGERS | BRITT | BURGWIN | CARPENTER |
| DAVENPORT | DAVIS, GLENN B. | DAVIS, JAMES E | DICKSON | DIFFENDAL | DIXON |
| GRIER | HAIGH | HAYWOOD | HIGGINS | HIGHSMITH | HOGAN |



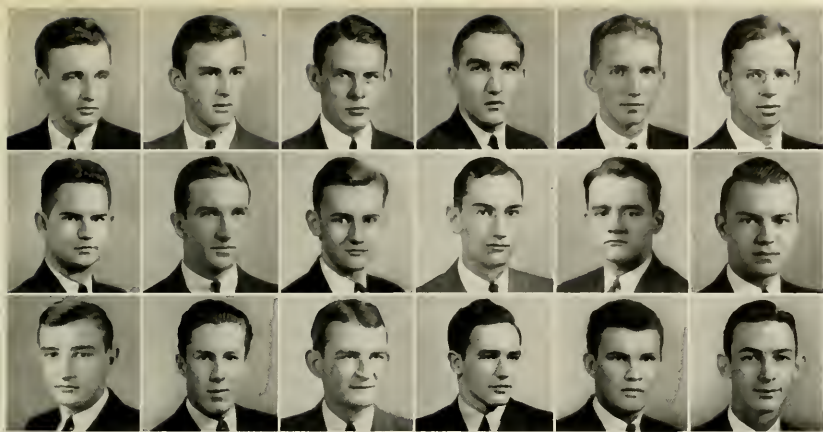

| | | | | | |
|-----------|-----------|---------|--------|---------|---------------|
| HORSFIELD | JONES | LYNCH | MACKIE | MOSER | MURCHISON, P. |
| MURCHISON | PARKER | PATRICH | RANEY | ROYSTER | SHUPING |
| SIMPSON | UNDERWOOD | VINSON | WEST | WRIGHT | YOUNT |

LAW SCHOOL:

WILEY FORT PARKER
 THOMAS PORCHER RAVENEL

MEDICAL SCHOOL:

SAMUEL BAYLEY WILLIARD

GRADUATE SCHOOL:

RICHARD PARKER SEXTON

SENIORS:

WILLIAM WATSON ALSTON

JAMES HINTON POU BAILEY

GORDON BURNS

GLENN BENSON DAVIS, JR

BEN FRANKLIN DIXON

THOMAS CARROLL HAYWOOD

MILTON EARL HOGAN, JR

CARLISLE W HIGGINS, JR

SEAVY HIGHSMITH, JR.

BASIL T. HORSFIELD, JR.

RODERICK G MURCHISON, JR

WILLIAM ALEXANDER RANEY

JUNIORS:

JOHN GAY BRITT

WILLIS T. CARPENTER, JR

JAMES EVANS DAVIS

ALVIS BARNES DICKSON

CHARLES E DIFFENDAL, JR

JOHN FRANKLIN LYNCH, JR

POWELL MURCHISON

THOMAS BROADWAY ROYSTER

WILLIAM BRYANT VINSON

ERNEST HARSHAW YOUNT, JR.

SOPHOMORES.

ROBERT STRANGE BRIDGERS

WILLIAM T DAVENPORT

JOHN CHARLES GRIER

PHILIP WILEY HAIGH

WILLIAM ERWIN JONES

WILEY THEODORE MACKIE

THAD TUTTLE MOSER

RALPH CLINTON PATRICK, JR

DAVID McCLELLEN SANDERS

CLARENCE LEROY SHUPING, JR.

GEORGE LEE SIMPSON, JR.

VINCENT BROWN WRIGHT, JR.

PLEDGES:

THOMAS WALTON ALLEN

MARVIN POPE ANTHONY

PERCY RUDOLPH ASHBY

HENRY KING BURGWYN

JAMES WASHINGTON CREWS

JOHN WALKER DIFFENDAL

CAMERON MURCHISON

ROBERT MILTON OLIVE



KAPPA ALPHA

UPSILON CHAPTER Established 1881

FACULTY:

JOSEPH GREGOIRE HAMILTON

EDGAR WALLACE KNIGHT

LAW SCHOOL:

GEORGE SAMUEL BEATTY, JR.

PRITCHARD S. CARLTON

ROBERT JONES LOVILL, JR.

HAL HAMMER WALKER

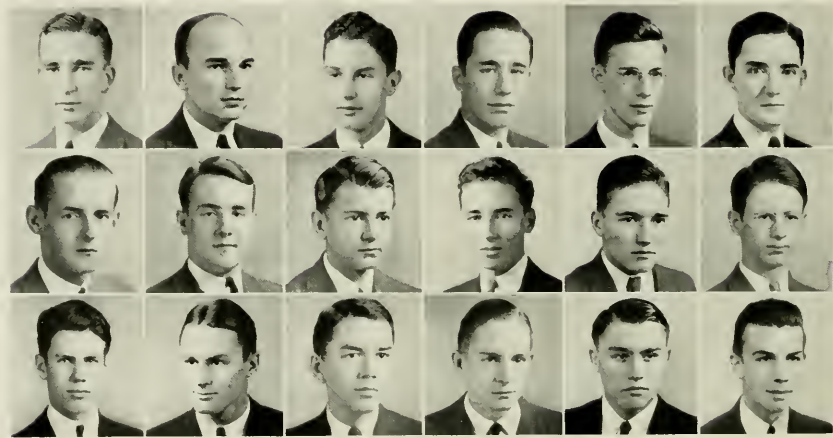

| | | | | | |
|---------------|---------------|-----------------|---------------|--------------|---------|
| ALLEN | ATTIGOOD | BOUNDS | CHURCH | DIXON | EAVES |
| FOOTE, GASTON | FOOTE, GEORGE | GILLAM, FRANCIS | GREGORY, F. | GREGORY, SAM | GRIBBIN |
| HAYES | HOLMES | HOLT, CORRIE | HOLT, WILLIAM | HOWELL | LEGGETT |

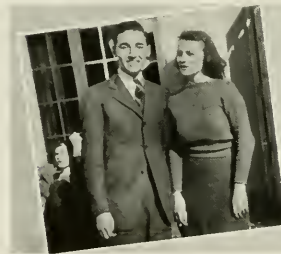

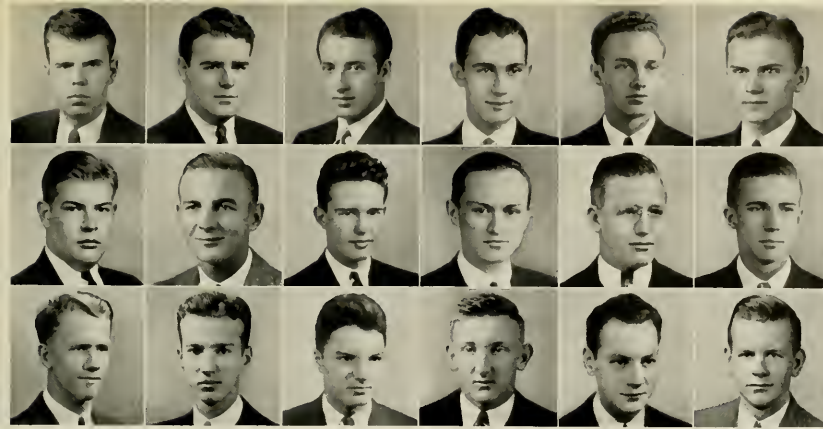

| | | | | | |
|----------|-----------|------------|----------|-----------|----------|
| LONG | MAGOFFIN | MASSENGILL | McMANEUS | MIDDLETON | MINNICK |
| NORFLEET | PATTERSON | PEARCE | RANSON | SEIFERT | SEBRELL |
| SHULL | TILLERY | TURNER | URQUHART | WILDS | WILLIAMS |

- | | | | |
|--|--|---|--|
| <p>SENIORS:</p> <p>CECIL LOCKE ATTIGOOD</p> <p>THOMAS C. DUNCAN EAVES</p> <p>JOHN EDWARD GOODE</p> <p>FLETCHER H. GREGORY, JR.</p> <p>THOMAS HALL HOLMES</p> <p>ROBERT TAYLOR McMANEUS</p> <p>LEON WILLINGHAM NORFLEET</p> <p>JUNIUS WYNNE TILLERY</p> <p>RICHARD A. URQUHART, JR.</p> <p>DONALD CLIFTON WARD</p> | <p>JUNIORS:</p> <p>GODFREY CHESHIRE, JR.</p> <p>RUDOLPH ASHWORTH HOWELL</p> <p>THOMAS W. MASON LONG, JR.</p> <p>JOHN WILLARD MAGOFFIN</p> <p>NORMAN H. MASSENGILL, JR.</p> <p>EDWIN CHARLES REICH</p> <p>WILLIAM HENRY SHULL</p> <p>FRANK LUCIUS TURNER</p> <p>HOFFMAN WILSON</p> | <p>SOPHOMORES:</p> <p>HOWARD VINCENT BOUNDS</p> <p>GASTON SIMMONS FOOTE, JR.</p> <p>THOMAS CLIFTON HAYES</p> <p>WILLIAM NEWTON MIDDLETON</p> <p>DAVID WALKER SEIFERT, JR.</p> <p>PLEDGES:</p> <p>HENRY LILES ALLEN</p> <p>JOHN TRAMMEL CHURCH</p> <p>ARTHUR WILSON DIXON</p> <p>GEORGE ANDERSON FOOTE, JR.</p> <p>FRANCIS GILLAM</p> <p>SAMUEL THORNE GREGORY</p> <p>JOHN HAWKINS GRIBBIN</p> <p>CORRIE VERNON HOLT</p> | <p>WILLIAM LINVILLE HOLT</p> <p>ERNEST HODGES LEGGETT</p> <p>WILLIAM KENDALL MINNICK</p> <p>EARL VICTOR PATTERSON</p> <p>ELWOOD NEWTON PEARCE</p> <p>RICHARD BECTON PERSONS</p> <p>ROBERT QUERY RANSON</p> <p>CARTER REEVES</p> <p>DAVID BURTON RICKS</p> <p>JOSEPH EMMETT SEBRELL, JR.</p> <p>ROBERT HENRY WILDS, JR.</p> <p>WILLIAM WRIGHT WILLIAMS</p> <p>CARL YOUNG</p> <p>GRADUATE STUDENT:</p> <p>GEORGE COTTON SMITH ADAMS</p> |
|--|--|---|--|



PHI DELTA THETA

NORTH CAROLINA BETA CHAPTER Established 1885

FACULTY:

LINTON LOMAS BARRETT

FREDERICK HORNER BUNTING

PRESTON COOKE FARRER

THOMAS FELIX HICKERSON

WILLIAM IRVIN

ROSSELLE PARKER JOHNSON

WILLIAM ALBERT McKNIGHT

WILLIAM FREDERICK PROUTY

JAMES ALLEN WILLIAMS

GRADUATE SCHOOL:

LAWRENCE PATTEN

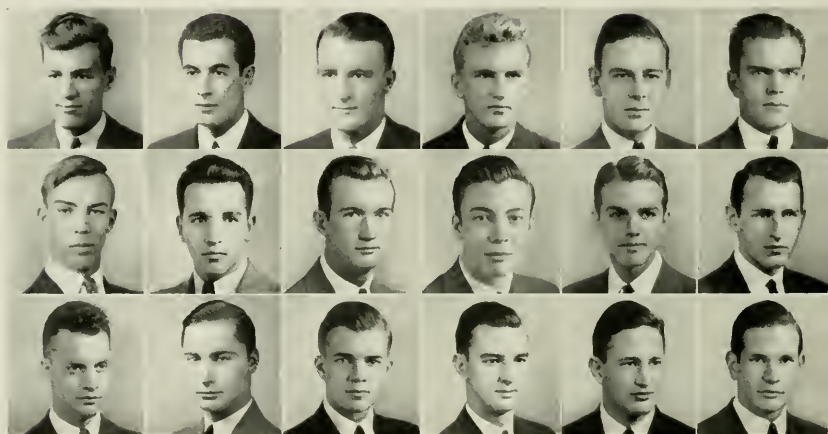

BEATTIE

GENNETT

HUMPHREY

CAMPBELL

GRAGG

HUMPHREYS

CARRIER

HAM

LANE

CLARK

HOUSE

MAYNARD

DEW

HOWARD

MERRILL, A.

FRENCH

HUFFMAN

MERRILL, B



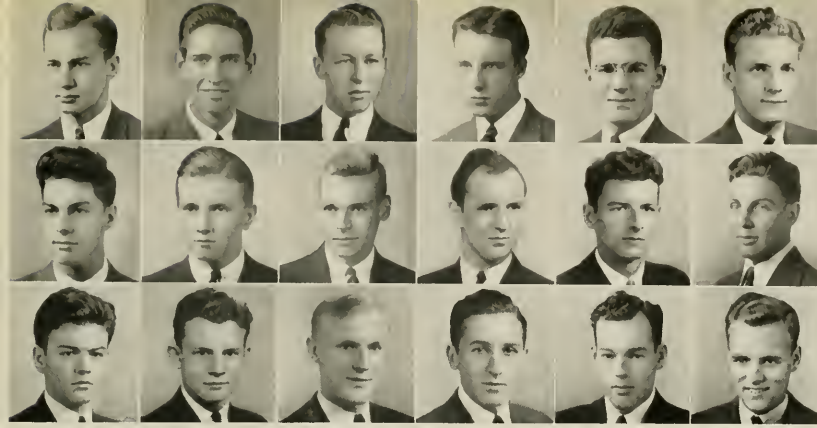

| | | | | | |
|----------|---------|-----------|-----------|----------|----------|
| McCALL | McCORD | McGAUGHEY | PARTRIDGE | PATTEN | PETERMAN |
| PHILLIPS | RAWLS | ROGERS | STEM | STRATTON | THOMPSON |
| WATKINS | WHITNEY | WILLEFORD | WINSTEAD | WITT | WOODMAN |

MEDICAL SCHOOL:

ABE CONGE

LAW SCHOOL:

HERSCHEL S. HARKINS
LEWIS SNEED HIGH
FRANK THOMAS MILLER
WILLIAM WALKER PROUTY, JR.
EDWARD HARDING SEAWELL
RAYMOND BUCKNER WITT

SENIORS:

DANNITTE MAYS BEATTIE

WILLIAM BLOUNT CAMPBELL
HENRY NASH CARRIER
ISAAC DUNCAN HAM
RICHARD WILSON HOWARD
EDWARD COURTNER HUFFMAN
CLEN SIMMONS HUMPHREY
JERE CLEMENS KING
ALBERT MAYNARD
JOHN HENRY McCORD
ALLEN HUNTER MERRILL
BROOKS PATTEN
FRANK MANDVILLE ROGERS

JUNIORS:

THOMAS McCOLL ADAMS
ALEXANDER HENRY CARVER, JR.
WALTER CLARK, III
WILFORD HARRIS GRAGG, JR.
JOSEPH LLOYD HORTON
CHARLES ALLEN HUMPHREYS
MAX FREDERICK JONES
JULIAN JAY LANE
DUNCAN DONALD McCOLL
CHARLES ASHBURY McKINNEY
DANIEL NEFF PETERMAN
CLAUDIUS NAPOLEON SAPP, IV
FREDERICK BOOTH STEM, JR.
CUTLER WATKINS

SOPHOMORES:

JOHN EUGENE FRENCH
ANDREW GENNETT, JR.
ROBERT BURTON HOUSE, JR.
DONALD MacRAE LINTON

CARROLL B. McGAUGHEY
BYRD FARMER MERRILL
CALVIN BYNUM PHILLIPS
JOHN RORRISON RAWLS
GEORGE MARSHALL STRATTON
WILLIAM THOMPSON
FLETCHER MERRITT WINSTEAD
EDWARD WOODMAN

PLEDGES:

THOMAS A. AVERA, JR.
ROBERT LONG DAVIS
LUTHER DEW, JR.
JOHN ROBERT HOWARD
COWDERY KENT MERRILL
GEORGE MYERS
ELBERT R. PARTRIDGE, JR.
ROBERT WILLIAM POWERS
ENOCH BLAIR RICE, JR.
STEWART SHAW RICHARDSON
JOHN WARNER WHITE
FLOYD GILBERT WHITNEY, JR.
RAYMOND F. WILLIFORD



SIGMA NU

PSI CHAPTER Established 1988

| | | |
|----------------------|---------------------------|----------------------|
| FACULTY: | EDWARD McGOWAN HEDGEPEETH | WILLIAM DeB MacNIDER |
| MILLARD BRECKENRIDGE | ARCHIBALD HENDERSON | EARLE EWART PEACOCK |
| WALTER D. CREECH | JOHN CORIDEN LYONS | JOHN BROOKS WOOSLEY |

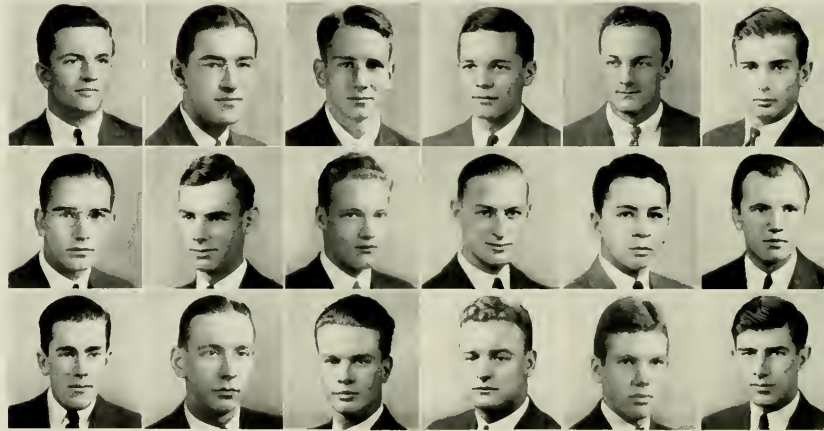

| | | | | | |
|-----------|--------|----------|---------|-----------|-------|
| ABERNATHY | AREY | BLACKMER | BRUNER | CLARK, H. | COCKE |
| COXHEAD | CRAIGE | DEES | FICKLEN | FOREHAND | GANT |
| GILLIAM | HOLMES | JERNIGAN | JOLLY | JOSLIN | KOBAK |



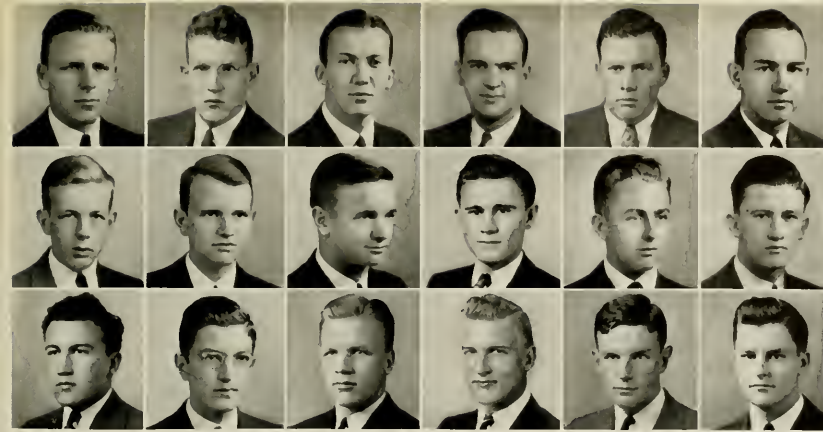

| | | | | | |
|---------|----------|-----------|----------|------------|---------|
| LYNCH | MacNIDER | MATHEWSON | McKENZIE | McNAUGHTON | MURPHY |
| MURRAY | NORVELL | PARK | PEACOCK | RANKIN | ROBBINS |
| SHOUPPE | SNIDER | STANBACK | TUCKER | WALES | YEATMAN |

MEDICAL SCHOOL:

HENRY TOOLE CLARK, JR

LAW SCHOOL:

ROBERT COOKE HAWISON, JR

ROBERT WELLS

SENIORS:

LEROY FRANKLIN ABERNATHY

WILLIAM GRIFFIN AREY, JR.

ERNEST CRAIGE

PAUL ROBERTS JERNIGAN

CHARLES EDWARD LYNCH

KENT MATHEWSON

GEORGE MALLET MacNIDER

CHARLES P. WALES, JR.

HARRY CLAY YEATMAN

JUNIORS:

RICHARD DOUGLAS CROSS

KENNETH GANT, JR.

LOUIS STUART FICKLEN

FRANK MARION HOLMES

THOMAS LYNCH MURPHY

ROBERT MARSHALL QUINA

RUFUS GRADY RANKIN

THOMAS MELVILLE STANBACK

SOPHOMORES:

WALTER STEELE BLACKMER, III

WILLIAM WALLACE BRUNER

WILLIAM ARCHIE DEES, JR.

WILLIAM LEE GILLIAM, JR.

WILLIAM JOSLIN

EDGAR HUBERT KOBAK

MALCOLM D. McNAUGHTON

EDWARD EMERSON MURRAY

EDWIN OVERMAN NORVELL

WILLIAM DAVIS SNIDER

GARLAND SCOTT TUCKER

PLEDGES:

RAYFORD KENNEDY ADAMS

JNO. RANDOLPH CHAMBLISS, JR.

DUDLEY DuBOSE COCKE, JR.

GEORGE LEAVELL COXHEAD

JOSEPH BIVENS EFIRD, JR.

EDMUND CONGER FOREHAND

EDWARD BLAKEREY HART

NORTH HINKLE

FRANK JOLLY

HARRY HOWARD LACKEY, JR

WILLIAM LOOCK

WILLIAM LOCKE McKENZIE

EDW. AUGUSTINE MOYNIHAM

BENJAMIN FRANKLIN PARK

ERLE FLETCHER PEACOCK

LOUIS JULIAN POISSON, JR

EDWARD LEVIS PRIZER

CHARLES AUSTIN ROBBINS

BYRON COLUMBUS SHOUPPE

COLIN GEORGE SPENCER, JR.

JOHN BONNER SPILMAN



SIGMA CHI

ALPHA TAU CHAPTER Established 1889

FACULTY:

HERMAN GLENN BAITY
WESLEY CRITZ GEORGE
JAMES L. GODFREY

FREDERICK HENRY KOCH

JOHN WAYNE LASLEY, JR.

FREDERICK BAYS McCALL

ROLAND PRINCE McCLAMROCK

E. ANDERSON SLOCUM

DELOS D. WICKENS

LAW SCHOOL:

CHARLES FALLS

BENJAMIN WYCHE

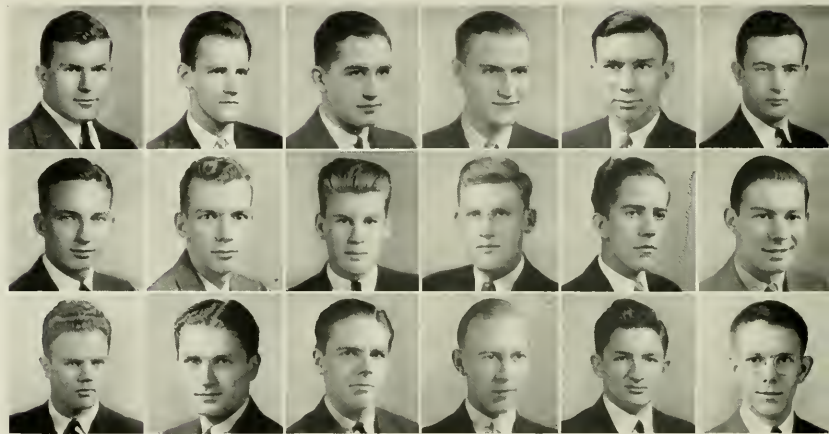

BARNES

DAVIDSON

EDWARDS

BEADLES

DAVIS

ELLIOT

BEARD

DAWSON, C.

GARDNER

CARR

DAWSON, G.

HARLLEE

CHEEN

DENNIS

HUGHES

DAVID

EARLY

HUTT



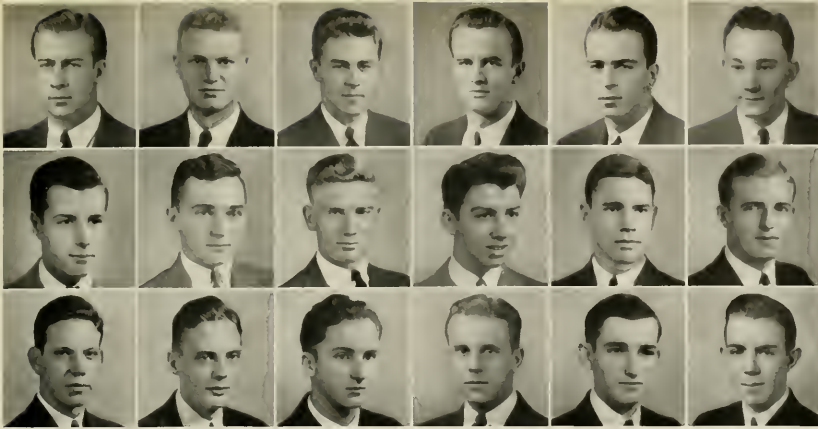

| | | | | | |
|---------|-------------|-------|---------|----------|--------|
| JORDAN | KIRKPATRICK | LENTZ | McIVER | MILLOWAY | MOORE |
| ORR | PLONK | RIDER | ROSEMAN | ROSS | SCALES |
| SEAWELL | SMITH | SWAN | TAYLOR | THOMAS | VAIL |

| | | | |
|-----------------------|--------------------------|--------------------------|--------------------------|
| GRADUATE SCHOOL: | JAMES SHELTON SCALES | GEORGE WEBB PLONK | DAVID EARLY |
| ROBERT HOOKE | SAMUEL WINSLOW SMITH | CHARLES FRANKLIN RIDER | THOMAS C. EDWARDS |
| JAMES A. HUTCHINS | THERON ACRIEL UPCHURCH | OTHO BESCENT ROSS | BUNK GARDNER |
| SENIORS: | JUNIORS: | WILLIAM LAWRENCE SEAWELL | RUSSELL EDGAR HEBBARD |
| DANIEL LOCKE BELL | NICHOLAS ASTON BEADLES | SOPHOMORES: | JOHN BADGLEY HUTT |
| JACK ALLAN CHEEK | HOWARD MELTON DAVIDSON | JOHN BAILEY BARNES | LUCIAN LENTZ |
| EDWIN TIMANUS ELLIOT | JOHN L. DAVIS | PETER RICHARDSON CARR | GEORGE MASTEN MILLOWAY |
| VICTOR FISHER HARLLEE | LEMUEL FRANKLIN DENNIS | WILLIAM RAY DAVID | HARRY R. TAYLOR |
| JACK HUGHES | THOMAS RILEY KIRKPATRICK | COLLINS TAYLOR DAWSON | PLEDGES: |
| LOUIS SIMMS JORDAN | VANCE CREIGH MOOR McIVER | GEORGE ROBERT DAWSON | CYRUS SIMMONDS BEARD |
| | | | DANNY LAGAN DEEVER |
| | | | JACK TURLEY DILLON |
| | | | JOSEPH M. JENNETTE |
| | | | FAIRFAX T. MACKERNAN |
| | | | JOHN A. MOORE, JR. |
| | | | BURTON MYRON NEWELL |
| | | | WILLIAM CHARLES ORR, JR. |
| | | | PAUL MILO ROSEMAN |
| | | | JESSE FRANCIS SWAN |
| | | | NEAL THOMAS |
| | | | ROBERT MANNING VAIL |



KAPPA SIGMA

ALPHA MU CHAPTER Established 1893

FACULTY:

JOHN GROVER BEARD
 SAMUEL THOMAS EMORY
 ROBERT ALLISON FETZER
 HAROLD BENEDICT GOTAAAS

STURGIS ELLENO LEAVITT

JOHN MORRIS
 MARCUS CICERO S. NOBLE
 GEORGE SHEPARD
 EDWARD J. WOODHOUSE

LAW SCHOOL:

JOHN DONALD DIAL
 FREDRICK M. PARRISH, III
 ELMER JAMES WELLONS, JR.

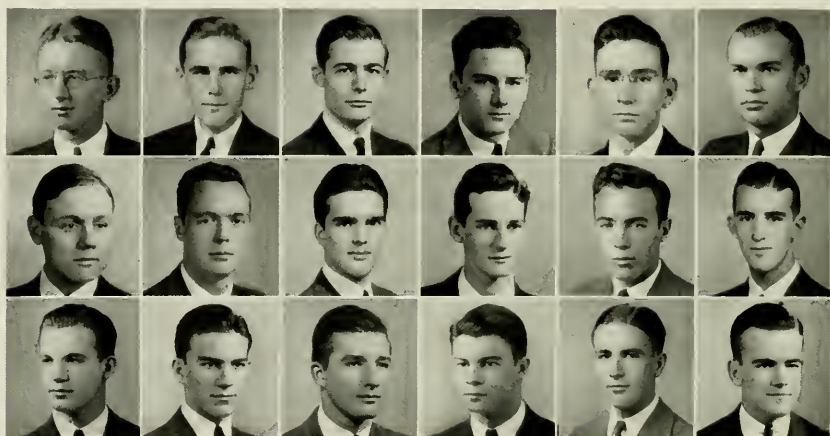

| | | | | | |
|----------|---------|---------|---------|-----------|----------|
| ALLEN | BEASLEY | BORDEN | BRANSON | BRAWLEY | COGHILL |
| DALTON | DAVIS | EDWARDS | FERLING | FLETCHER | FLOURNOY |
| GALLOWAY | GRADY | GREGG | GUNTER | HAMBRIGHT | HOLTON |



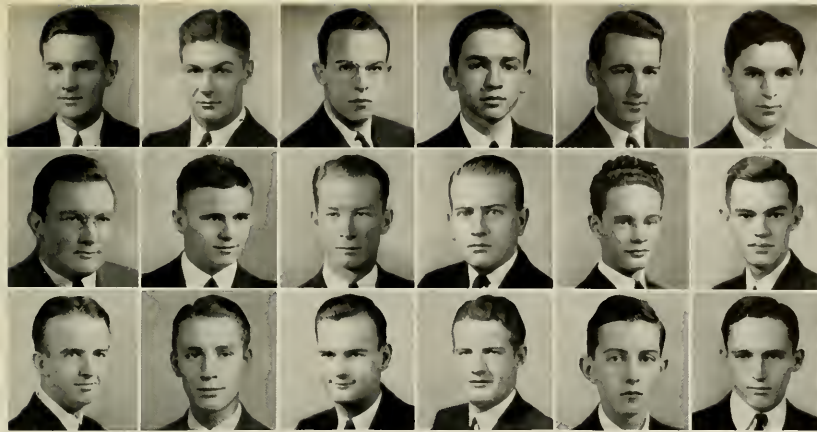

| | | | | | |
|------------|----------|--------|----------|-----------|---------|
| JEFFRESS | LALANNE | LONG | MANN | MAY, H. | MAY, R. |
| McCUTCHEON | MITCHELL | NEWTON | ROUNTREE | SILLS | SMITH |
| SUMNER | TALBERT | WATSON | WOOD | WOODHOUSE | WOOTEN |

MEDICAL SCHOOL:

BENJAMIN F. FORTUNE

GRADUATE SCHOOL:

ERNEST MARVIN ALLEN
 BRUCE JOHNSON DOWNEY, JR
 JOHN WESLEY UMSTEAD, III

SENIORS:

PAUL LAMBERT BORDEN, JR.
 WILLIAM JOSEPH G. DAVIS
 JOSEPH L. FLETCHER, JR.
 SAMUEL BELTON GALLOWAY
 FRANK PETTY HOLTON
 LOCKE COWAN LONG

WILLIAM STRATFORD MAY

MADISON E. MOTSINGER
 GILBERT S. McCUTCHEON
 HERBERT HOLLAND TROTMAN

JUNIORS:

JULIAN BAXTER COGHILL, JR.
 CHARLES WALKER GUNTER, JR.
 JAMES CARL HAMBRIGHT, JR.
 EUGENE CLEAPOR ROUNTREE
 WILEY SMITH
 ROBERT ERNEST SUMNER
 CHARLES EDWARD WOOD, III
 CECIL WILLIAM WOOTEN, JR.

SOPHOMORES:

BERTUM LESTER BRANSON
 BRITTON FEREBEE BEASLEY
 ALBERT BOYCE BRAWLEY
 MASTEN RUFUS DALTON
 ALEXANDER GREGG, III
 JOHN LANIER JEFFRESS
 LAWRENCE M. FERLING
 JAMES FRANCIS LALANNE
 NOEL ROBERT S. WOODHOUSE

PLEDGES:

WILLIAM ALEXANDER
 WILLIAM ANDERSON ALLEN, JR.

JAMES HAROLD AUSTIN

DOUGLAS BATCHLOR
 DAVID DUNLAP BLALOCK
 DREWRY LANIER DONNELL, JR.
 EDWARD FARRISS EDWARDS
 ROBERT NORFLEET FLOURNOY
 RAYMOND FRANCIS, JR.
 JAMES DANIEL GRADY, JR.
 THOMAS WOODLEY HEATH, JR.
 ROLAND GRAHAM HODGES
 JAMES BURGIN LITTLE
 BENJAMIN FRANKLIN LONG, III
 JOSEPH DIXON MANN
 HENRY STRATFORD MAY
 RICHARD ALVIS MAY
 COURTNEY MITCHELL, JR.
 TALMADGE E. NEWTON, JR.
 ALLEN CLARK PATTERSON
 TAYLOR VERNON
 ROBERT WILLIAMS SILLS
 JOHN BOYCE TALBERT
 GEORGE BENEDICT WATSON



PI KAPPA ALPHA

TAU CHAPTER Established 1895

| | | |
|--------------------------|------------------------|----------------------|
| GRADUATE SCHOOL: | SENIORS: | JAMES SLOAN CURRIE |
| FRANK MORTON HAWLEY, JR. | ISAAC MAYO BAILEY, JR. | LONNIE DAVIS DILL |
| MARSHALL VIVIAN YOUNT | WILLIAM FOWDEN CLARK | JAMES KENNETH McLEAN |

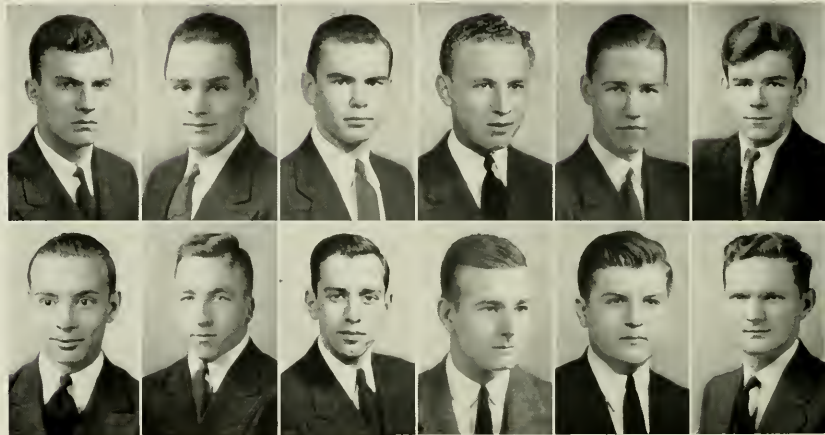

| | | | | | |
|---------|--------|--------|--------|-------|--------|
| ATTMORE | AYCOCK | BAILEY | BAKER | BALL | BLAKE |
| CLAPP | CLARK | CANNON | CONLEY | CREEL | CURRIE |



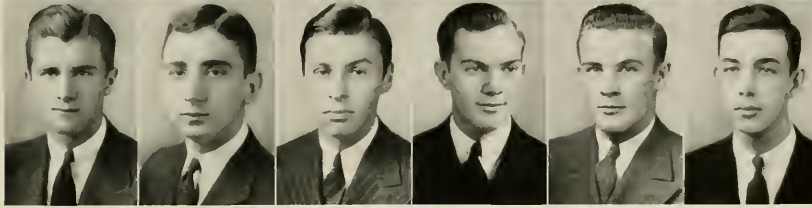
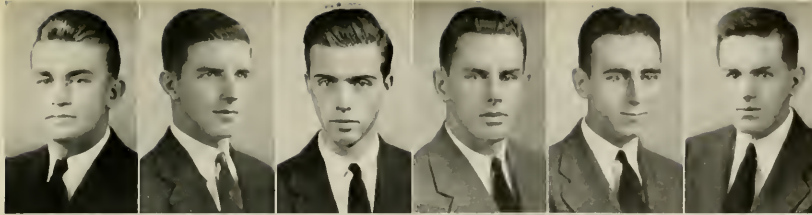

DeLOACH GODWIN HOLBROOK HILL KENNEDY LAWRENCE
 MESEROLE NEAL OWENS PURVIS STARK STEPHENS

ROBERT SHERWOOD WILKINS

CORBETT CARLTON CANNON

CHARLES LEE BALL, JR

PLEDGES:

PHILIP HOLBROOK

WILLIAM TATE CONLEY

JESSE BARDIN AYCOCK, JR

JUNIORS:

WALTER BRIGGS MESEROLE

JAMES GORDON DeLOACH

JOHN ANDREW BAKER, JR

GEORGE S ATTMORE

SOPHOMORES:

GROVER CLEVELAND GODWIN

JOSEPH FRANKLIN BLAKE

JAMES RUFFIN BAILEY

WILLIAM WALTER ALLGOOD

ROBERT HUGH HILL

SAMUEL BURTON CLAPP

JOSEPH ANDREW CREEL

JAMES FREMONT JONES

ROWLAND B. KENNEDY

FRANK M. LAWRENCE, JR.

WILLIAM HORACE NEAL

OSCAR LINDSEY OWENS

WHIT COFFIELD PURVIS

JAMES MONROE STARKES

LOUIS STEPHENS



LAMBDA CHI ALPHA

GAMMA NU ZETA CHAPTER Established 1922

FACULTY:

JOHN CALDWELL McCAMPBELL

GRADUATE SCHOOL:

CARL HARTLEY FUSSLER

ALBERT RAY NEWSOME

CHARLES CLARK

ARNOLD KINSEY KING

RUPERT BAYLESS VANCE

HARRY HAMILTON TUCKER

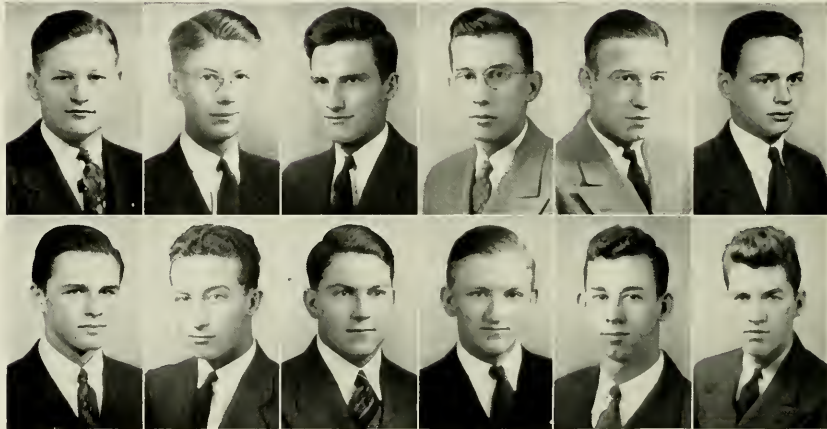

BACHELOR

COBB

EDDLEMAN

FLYNT, RICHARD

FLYNT, GU

HITCHINS

HERNDON

KELLUM

MINGES, JOHN

MINGES, E.

MASTEN

McCARTHY



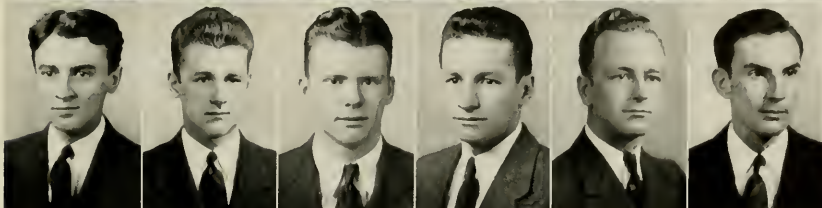
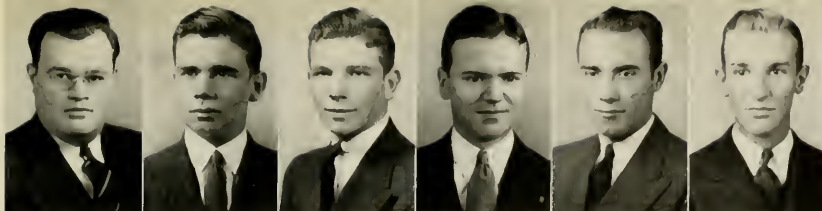

McCAMPBELL PUTNEY, R. PUTNEY, W PIKE PATTERSON SAUNDERS
 SIMKOE TERHUNE THOMPSON TRAINOR WALTER WHITFIELD

SENIORS:

RICHARD FLYNT

RUFUS GUY FLYNT

SANDY RICHARD FLYNT

ISAAC JAMES KELLUM

ROBERT HUBBARD PUTNEY, JR.

FRANCIS STEWART SAUNDERS

PAUL GABRIEL SIMKOE

JUNIORS:

ERNEST ILLMAN

CHARLES JEROME McCARTHY

NICKY DEMUS PATTERSON, JR.

JESSE MILLER PIKE

FRANK JOHN TERHUNE

NEAL HOWARD THOMPSON

NATHAN PATRICK WHITFIELD

SOPHOMORES:

JESSE LEWIS MASTEN

WILLIAM WALTER

PLEDGES:

WESON ODELL BATCHELOR

THOMAS WELLS COBB

JOHN HOLLAND EDDLEMAN

RICHARD WALTER EDWARDS

ARTHUR JAMES FOSTER

BURKE HERNDON

ROGER ADAMS HITCHINS, II

EDWIN LESTER MINGES

JOHN MINGES

CHARLES PORTER

WILLIAM WITT PUTNEY

RUSH McCCLURE RANKIN

EDWARD TRAINER, JR.



PI BETA PHI

NORTH CAROLINA ALPHA CHAPTER Established 1923

GRADUATE SCHOOL:

TEMPE GEE YARBOROUGH

LAW SCHOOL:

NELL BATTLE BOOKER

ELIZABETH GORDON TAYLOR

CLOVER JOHNSON

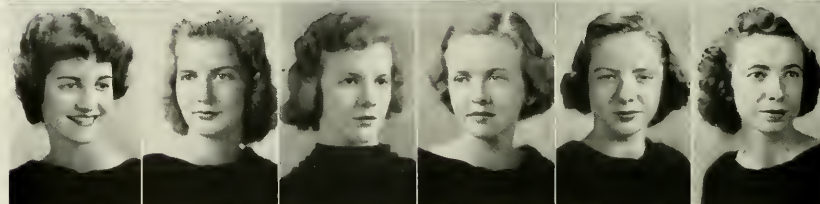

BAILEY

BOICE

BOOKER

BOWEN

CAMPBELL

COBB

CRUIKSHANK

CORBETT

GRIFFITH

FLEMING

HALL



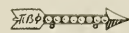

| | | | | |
|---------|----------|---------|---------|---------|
| JACKSON | LAWRENCE | LEWIS | LISCOMB | RAOUL |
| THIGPEN | WALKER | WINTERS | WINTON | YEATMAN |

SENIORS:

ADELAIDE BAILEY

LYAL CAUGHY BOICE

VIRGINIA RAGSDALE BOWER

ELOISE BRADY BROUGHTON

OLIVE ECHOLS CRUIKSHANK

KATHRYN BRIGGS FLEMING

ELEANOR P. JACKSON

JANET LAWRENCE

CORNELIA LEE THIGPEN

DOROTHY LOUISE WALKER

ELSA SMEDES WINTERS

JUNIORS:

PHYLLIS JANE CAMPBELL

POLLY RAOUL

PLEDGES:

MARY MARTHA CLINE

MARY JANICE COBB

MELVILLE FORT CORBETT

EMILY POLK CROW

SARAH CLEMENT GRIFFITH

LOUISE MCGWIGAN HALL

MARY NEWTON LEWIS

BARBARA LISCOMB

BERTHA MERRILL

ROBERTA WINTON

MARY JANE YEATMAN



CHI OMEGA

EPSILON BETA CHAPTER Established 1923

GRADUATES:

BERTHA ELISE ARNOLD

SARAH STAPLES DALTON

MARGARET WILSON EVANS

ELIZABETH L. GAMMON

NANCY MARIE SMITH

LAW SCHOOL:

ELIZABETH W. SHEWMAKE



ALBRITTON

EASLEY

HUNTER, L.

BARNES

ECKLES

HUNTER, M.

BLAIR

EVERETT

IGO

BOWMAN

FOUNTAIN

JACKSON

CULLUM

HOLMES

JACOBS

DURRETT

HOLT

JOHNSON





| | | | | | |
|---------|----------|---------|---------|-----------|----------|
| KELLY | KIBLER | KNIGHT | LEONARD | MALONE | McINDOE |
| NASH | NORCROSS | ORTON | PARISH | PENDLETON | ROBBINS |
| ROBESON | SABINE | SEDWICK | TINDLE | WARREN | WHITMORE |

SENIORS:

- MOLLY ALBRITTON
- MIRIAM DURRETT
- MARTHA McDOWELL GUNTER
- JULIA SANDERS HOLT
- LUCY JANE HUNTER
- MARY FRANCES HUNTER
- VIRGINIA SWANN KIBLER
- ELIZABETH M. MALONE
- ANNE MARIAH NASH
- ELIZABETH WELLS NORCROSS
- JANET REID PENDLETON

- MARGARET SABINE
- ROSALYN TINDEL
- CLAIRE DELANO WHITMORE

JUNIORS:

- ALTAJANE HOLDEN
- MARION IGO
- BETSY JEAN JOHNSON

SOPHOMORES:

- BLANCHE EVELYN BURRSS

PLEDGES:

- MARY FARLEY AMES

- LOIS BARNES
- ELIZABETH SHEARER BLAIR
- MARY ERDENE BOWMAN
- ELOISE McGOWIN BROWN
- BARBARA F. BURROUGHS
- SYLVIA BURT CULLUM
- LUCY CARY EASLEY
- LUCY BELLE ECKLES
- TERRELL OLIVER EVERETT
- SUSAN RANKIN FOUNTAIN
- SARA BRIDEN HERDIS
- MARGARET HOLMES

- MARY CARLTON JACKSON
- MARGARET LOUISE HUDSON
- HELEN ANN JACOBS
- MARTHA LETITIA KELLY

PLEDGES:

- MARGARET ROSE KNIGHT
- MARGARET JANE LEONARD
- JOSEPHINE MARTIN
- JEAN GORDON McINDOE
- ELIZABETH FENTRESS ORTON
- MABEL ELOISE PARISH
- GENE PATTON RANKIN
- MARY EMMA ROBINS
- RUTH CURTIS ROBESON
- MARION DOROTHEA SEDWICK
- MARY JANE TAYLOR
- NANCY SCULL TAYLOR
- MARGARET C. THOMPSON
- ELIZABETH MURRAY WARREN
- ELIZABETH MILTON WEAVER
- MARY DOROTHY WOOD
- ELEANOR F. WORTHINGTON



CHI PHI

ALPHA ALPHA CHAPTER Established 1924

GRADUATE SCHOOL:

VINCENT HEATH WHITNEY

LAW SCHOOL:

WILLIAM N. SLOAN, JR.

PHILIP EDWARD LUCAS

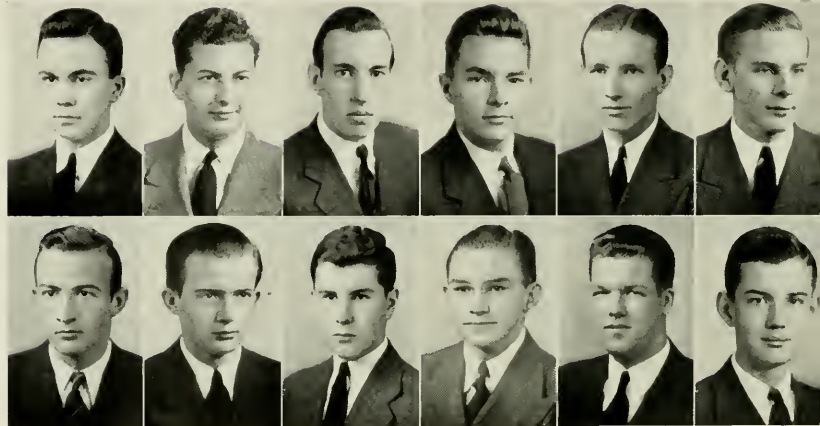

ALEXANDER
PERRY, A.

BROWN
PERRY, J.

CALHOUN
PROWITT

COOPER
RHYNE

LUCAS
SHEEK

MARGROVE
MIDDLE



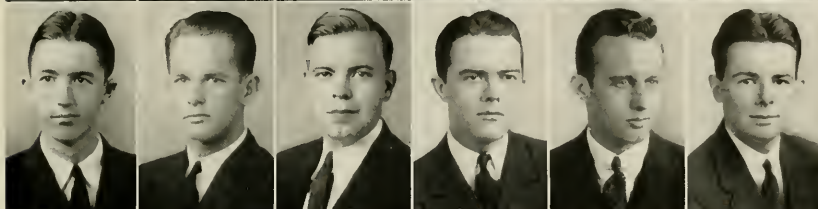
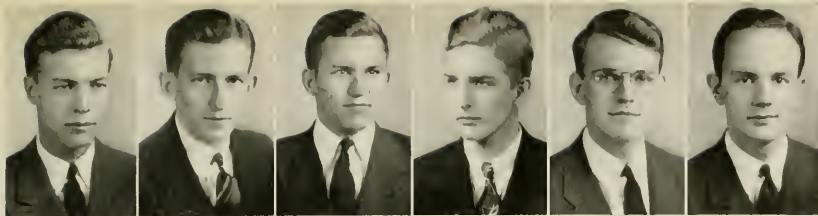

| | | | | | |
|--------|-----------|-----------|--------|----------|--------|
| SINGER | SLOAN, N. | SLOAN, R. | SMITH | SPARKS | STUART |
| SUTTON | SWINK | TAYLOR | WALKER | WILLIAMS | WILLS |

SENIORS:

ALFRED WINTON PERRY
 VINCENT M. MONTSINGER
 WILLIS ANDERSON SUTTON, JR.

JOHN MARION TAYLOR, JR.

ROBERT STANLEY SLOAN

SOPHOMORES:

PINCKNEY RUFUS BROWN

JOHN RAYMOND COOPER

WALTER CLARK HARGROVE, JR.

JAMES EDWIN PERRY

LIVINGSTON B. ROGERSON

JOHN WILSON SMITH, JR.

CAREY ROGERS SPARKS

WILLIAM JAMES WALKER

HERBERT DANIEL WILLIAMS

HARRY ALTEN WILLS

PLEDGES:

WILLIAM COZART CALHOUN

ARTHUR BARTON CROSS

RICHARD HENRY FARLEY

WILLIAM PROWITT

WILLIAM BRADY REED

WERT BAXTER RHYNE

THOMAS JORDON ROGERS

RICHARD RANDALL ROUNDY

JAMES KIMBROUGH SHEEK

STEPHEN WHITE SIDDLE

WILLIAM DOUGLAS STUART

WILLIAM JENNINGS SWINK



TAU EPSILON PHI

OMEGA CHAPTER Established 1924

SENIORS:

HORACE RICHTER

GEORGE JAY JAFFE

HAROLD IRVIN GROSS

SIDNEY SIEGEL



ALPERIN
BROWN
GROSS

BARON
COHEN
HARRIS

BERNERT
ETTER
JAFFE

KALIN

BERNSTEIN
FUCHS
KAMENS





| | | | |
|-------------|------------|------------|-----------|
| KATZ | PATTERSON | PEARLMAN | SIEGEL |
| SILVERSTEIN | SHAIN | STADIEM | STOMKIN |
| SVIGALS | RICHTER, B | RICHTER, H | ROSENBERG |
| | | | ZIMMERMAN |

| | | | |
|--------------------------|--------------------------|-------------------------|-------------------------|
| JUNIORS: | MORRIS WILLIAM ROSENBERG | SOPHOMORES: | GERALD COHEN |
| RALPH ALPERIN | IRVING BILLET STOMKIN | ROBERT HARVEY BERNERT | LESTER PHILIP ETTER |
| LEONARD BARON | CHESTER SIDNEY SVIGALS | SEYMOUR BROWN | STANLEY EDWARD FUCHS |
| BERTRAM CHARLES HALPERIN | | CHARLES EDWARD ISRAEL | LOUIS SMITH HARRIS |
| | | HENRY MORRIS KAMINS | EDWARD LAZARUS KALIN |
| | | LIONEL MELVIN KATZ | ALVIN PATTERSON |
| | | EUGENE SILVERSTEIN | DAVID PEARLMAN |
| | | HOWARD RAYMOND STADIEM | BERNARD RICHTER |
| | | | HERBERT DAVID SHAIN |
| | | PLEDGES: | MORTON BRUCE ULMAN |
| | | WARREN HOWARD BERNSTEIN | OSCAR CHARLES ZIMMERMAN |



ZETA BETA TAU

ALPHA PI CHAPTER Established 1927

GRADUATE SCHOOL:

HAROLD SIMSON CONE

LAW SCHOOL:

ELMER R. OETTINGER

SENIORS:

MILTON KIND



ADLER
KIND

EDWARDS
FOHN

GOLDSMITH
LANGFIELD

KIFUN
LASKEY

KATZENBERG
LEE

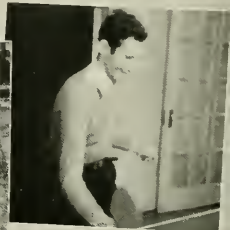

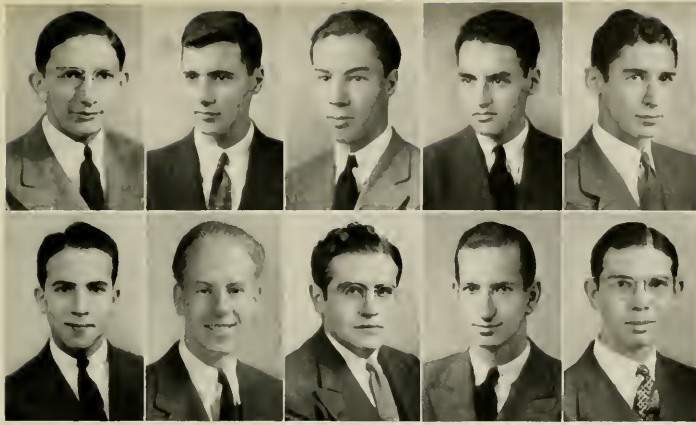

LEVY LUBIN MUNVES NEUMAN ROSENBLUM
 SCHWARTZ SIEVERS SPIES SUNSTEIN WEIL

CHARLES GERSTLER SUNSTEIN

WIEDER DAVID SIEVERS

ROBERT IRVING LUBIN

PLEDGES:

WILLIAM RAUL WEIL

ROBERT BALLIN NEUMAN

FRANK MORTON GOLDSMITH

SOPHOMORES:

SIDNEY RITTENBERG, JR.

RUDOLPH GRUN

JUNIORS:

MORTIMER ADLER

ADRIAN CHARLES SPIES

MARTIN BAER KOHM

MAURICE NILES EDWARDS

RICHARD KEMPER

MILTON HIRSH ZAUBER, JR.

STEPHEN BRUCE LANGFELD

ALEXANDER S. KATZENBERG, JR.

HARRY LASKER

BENJAMIN MORDECAI LEE

RALPH LEVY

EUGENE NEAL MUNVES

RAYMOND M. ROSENBLUM

WILLIAM B. SCHWARTZ



PHI ALPHA

OMEGA CHAPTER Established 1928

SENIORS:

HILLARD GOLD

JUNIORS:

MARVIN HERBERT GEWALD

MARVIN MORTON KESSLER

HAROLD AUGENBLICK

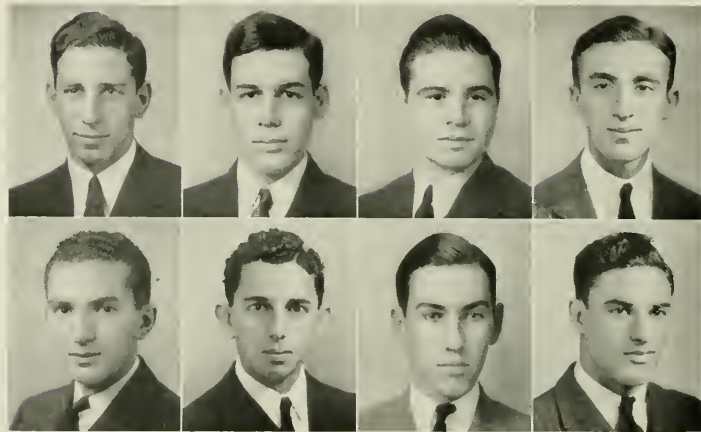

DRUCKER
GLAZER

FLEISHMAN
GOLD

HELD
GOLDBERG

GEWALD
HOFFMAN



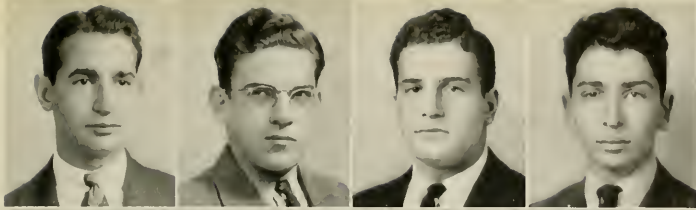

JANOV

PETUSKE

SADOFF

SCHACK

SEARS

SHELKOFF

WHYTE

MURRAY DON DRUCKER

SOPHOMORES:

PLEDGES:

JOSHUA GOLDBERG

STANLEY SHELDON WHYTE

EDWARD HOFFMAN

IRVIN ALFRED FLEISHMAN

HAROLD MORSE HELD

SIDNEY SADOFF

MILTON GLAZER

GEORGE HAROLD JANOV

ROBERT FRANKLIN SEARS

JEROME ARTHUR SCHACK

RUFUS SHELKOFF

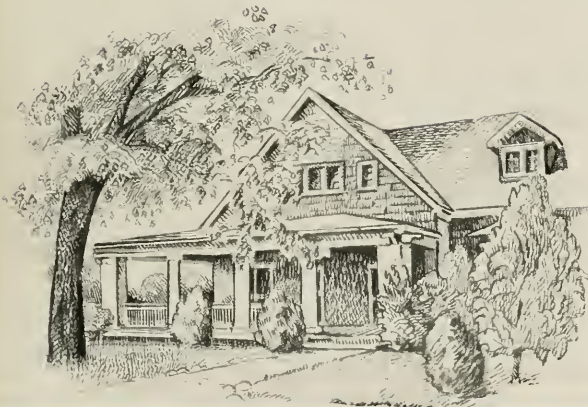

INTERFRATERNITY COUNCIL

OFFICERS

PRESIDENT

JOHN GRAHAM CLARK, JR. Φ Γ Δ

SECRETARY

HENRY ALAN TRUEX Φ Κ Σ

TREASURER

ALBERT MAYNARD Φ Δ Θ

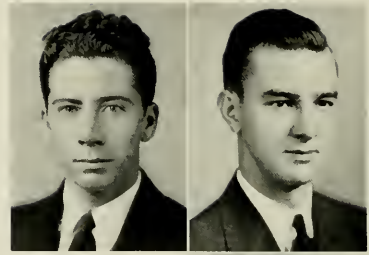

CLARK
MAYNARD
TRUEX



Replacing the Pan-Hellenic Council in 1926, the Interfraternity Council has since operated with "sovereign power to regulate and control all fraternity affairs as are common to the parties" of the Council agreement. A self-interest organization of fraternity presidents, it works closely with the Faculty Committee on Fraternities and the Student Council. The first-named agency has been delegated power by the faculty to handle such matters as fraternity eligibility to initiate and other faculty and administrative regulations. The latter group, of course, exercises general control over conduct and it is in a subordinate sphere that the Interfraternity acts in the dual role of protecting as well as disciplining its member groups.

The Interfraternity Council sets forth various regulations concerning rushing and pledging procedures. It acts in cooperation with the faculty committee on matters of academic standards, and with the Dance Committee on matters of fraternity dance behavior, as their official association, it speaks in the name of Carolina fraternities on all questions where such an expression is necessary; and with the Student on matters of hazing and general conduct.

During the past year the Council presented two one-hundred dollar scholarships to the general scholarship fund of the University. This money is used specifically to aid worthy, but impecunious, scholars. It also donated one hundred dollars to the Carolina Political Union.

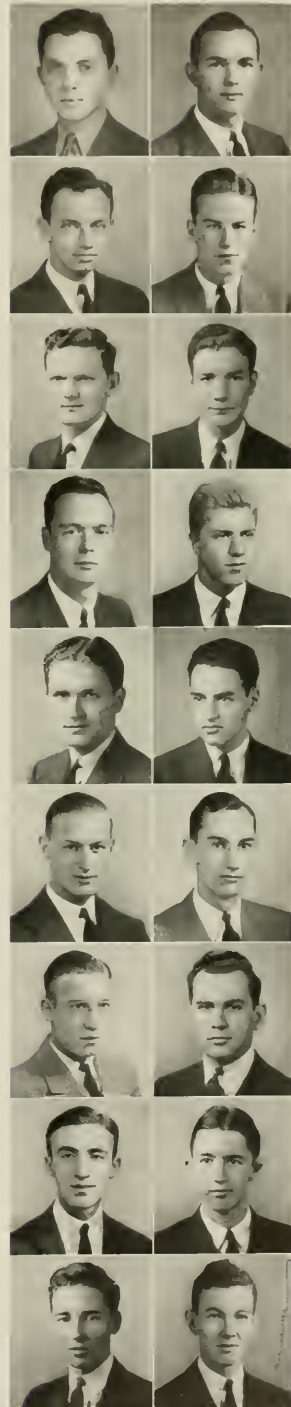

In keeping with its office of fraternity regulations, the Council this year instituted certain rules governing social conduct. They are: (1) that there be no bars in any fraternity houses, and (2) that no fraternity shall be allowed to sponsor any party at which intoxicating drinks are served. The rules are enforced by the members of the council and infractions incur heavy penalties.

Each year the Interfraternity Council sends two representatives to the National Interfraternity Conference held in New York. This year Wills Hancock of Oxford and Marvin Allen of Wilmington did the honors. They brought back the local council many suggestions which have aided in the management of the fraternities, both individually and collectively.

MEMBERS

- | | | | |
|------------------------------------|----------------|---------------------------------|---------------------|
| Joseph Robert Cohen..... | A E II | Franklin Wells Hancock..... | Z Psi |
| William Jeffrey Cole..... | X Psi | Sam Earle Habbs..... | Delta K E |
| James Stoon Currie..... | Phi K A | Perry Watson Miles..... | Beta Phi |
| William Joseph Davis..... | K Sigma | David Reid Murchison, Jr..... | Delta Psi |
| Edwin Timanus Elliot..... | Sigma Xi | William Alexander Raney..... | Alpha Tau Omega |
| Louis Stuart Ficklen..... | Sigma Xi | Horace Richter..... | T E P |
| Rufus Guy Flynt..... | Alpha Xi Alpha | Robert Ballin Neuman..... | Zeta Beta Tau |
| Marvin Herbert Gewald..... | Phi Alpha | Willis Anderson Sutton, Jr..... | X Phi |
| Fletcher Harrison Gregory, Jr..... | Kappa Alpha | Kenneth Spencer Tanner, Jr..... | Sigma Alpha Epsilon |

First Column—Cohen, Cole, Currie, Davis, Elliot, Ficklen, Flynt, Gewald, Gregory.
 Second Column—Hancock, Habbs, Miles, Murchison, Neuman, Raney, Richter, Sutton, Tanner.



QUS RQLCS HRMGGY
CS HVTWVP HVAYHF
TF UAFVY VY GREB
VVTYME AUR AOK
VVMVECF
VALMAR L

RULERS

- 545 William Clarence Kluttz Rex
539 Richard Thomas Myers, Jr. K. D. S.
540 Ernest Craige K. M. K.
543 John Augustus Moore W. S. S.
538 Kenneth Spencer Tanner N. G. P.

SUBJECTS

- | | |
|-----------------------------|--------------------------------|
| 170 Charles Staples Mangum | 468 Herman Walter Schnell |
| 174 Archibald Henderson | 490 Fletcher Melvin Green |
| 241 Joseph G. deR. Hamilton | 536 Alexander H. Graham, Jr. |
| 255 Frank Porter Graham | 537 James Palmer Balding, Jr. |
| 315 Robert W. Wettach | 538 Kenneth Spencer Tanner |
| 319 William W. Pierson | 539 Richard Thomas Myers |
| 328 Francis F. Bradshaw | 540 Ernest Craige |
| 331 Thomas Felix Hickerson | 541 Berkeley Leo Simmons |
| 343 Dudley DeWitt Carroll | 543 John Augustus Moore |
| 369 William F. Prouty | 544 William Capehart Harney |
| 373 Allen Wilson Hobbs | 545 William Clarence Kluttz |
| 385 Robert Edwin Coker | 554 James Leake Woodson |
| 405 Charles S. Mangum, Jr. | 555 Victor Weyher Dawson |
| 417 George Coffin Taylor | 556 Sam Earle Hobbs |
| 439 J. Penrose Harland | 557 Gus Evans Forbes, Jr. |
| 442 Robert B. House | 558 Frederick Alexander Blount |
| 453 H. G. Baity | |

* Become W.S.S. on resignation of Sir Knight Moore.

Gorgon's Head

FRANK HART WAKELEY
PRINCEPS

CHARLES JOHNSON HARRIS
SCRIPTOR

CHARLES EDWARD LYNCH
QUAESTOR



ALBERT GALLATIN CARR

GODFREY CHESHIRE, JR.

WILLIAM WASHINGTON CHISHOLM

RICHARD ERSKINE CLEMENTS, JR.

JAMES EVANS DAVIS

ROBERT GREEN SUTTHIN DAVIS

DONNELL GILLAM

FRANKLIN WILLS HANCOCK

CHARLES JOHNSON HARRIS

WILLIAM WALKER HINTE

HARVEY CARROW HINTE, JR.

FRANK MARSH WICKLEY

PAUL ROBERT GETHRIGAN

CHARLES EDWARD LYNCH

FRED MORGAN PARRISH

WILLIAM THOMAS PARRETT

EDMUND ROBINSON, JR.

FRANK HART WAKELEY



ORDER OF THE SHEIKS

JAMES EVANS DAVIS S
LAWSON WITHERS TURNER V. S.
WILLIAM HENRY SHULL K

SYDENHAM ALEXANDER
WILLIAM DENNIS ADAMS
JAMES HINTON POLJ BAILEY
ROBERT STRANGE BRIDGERS
ALBERT GALLATIN CARR
WILLIAM DAVENPORT
JAMES EVANS DAVIS
WILLIAM J. G. DAVIS
WILLIAM ALSTIN DILLON
BEN FRANKLIN DIXON
THOMAS C. D. EAVES
LARRY MONSANTO FERLING
JOEY AMBERT FLETCHER
EASTON JAWONS FOOFE
GUS FORBES, JR.
ANDREW GENNETT, JR.
DON GILLIAM
WILFORD HARRIS GRAGG
ALEXANDER H. GRAHAM
ISAAC BATES GRAINGER
ALEX GREGG, JR.

FLETCHER H. GREGORY
HARVEY CARROW HINES
WALTER MOORE LAMBETH
DUNCAN DONALD McCOLL
ALLEN MERRILL
DAVID HENRY MITCHELL
FRANK REID PENN
JAMES MINETREE PYNE
JAMES PERRIN QUARLES
DAVID WALTER SEIFERT
MARSHALL McLANEY SHEPERD
WILLIAM HENRY SHULL
LOUIS VAL VELLE SUTTON
KENNETH SPENCER TANNER
LAWSON WITHERS TURNER
JACK EDWARD TYLER
WILLIAM BRYANT VINSON
WILLIAM NEILSON VOGLER
FITZHUGH WALLACE
PETER THOMAS WILSON
CHARLES EDWARD WOOD, III

"13" CLUB

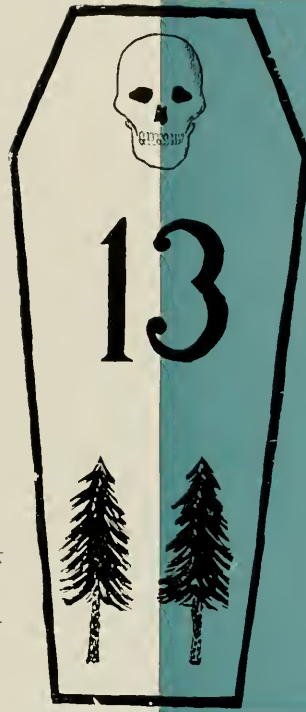

LOUIS STUART FICKLEN.....President

EDWIN CHARLES REICH.....Sec.-Treas.

DAN MAYS BEATTIE
HOWARD VINCENT BOUNDS
WILLIAM WALLACE BRUNER
GORDON BURNS
ALAN TALIAFERRO CALHOUN
JOHN GRAHAM CLARK
GLENN BENSON DAVIS
WYATT EXUM
TOM JENNINGS HACKNEY
PHILLIP WILEY HAIGH
VICTOR FISHER HARLEE
CHARLES JOHNSON HARRIS
THOMAS CLIFTON HAYES
RUSSELL EDWARD HEBBARD
PAUL ROBERTS JERNIGAN
HAMILTON JONES
WILLIAM JOHNSTON KING
LUCIAN BOYD LENTZ
JOHN FRANKLIN LYNCH, JR.

ALBERT MAYNARD
CHARLES ASBURG McKINNEY
SAMUEL DACE McPHERSON
EDWARD TOWNSEND MOORE
THOMAS LACY MORROW
DAVID REID MURCHISON
TOM PALMER NASH
EDWIN OVERMAN NORVELL
HENRY HYMAN PHILLIPS
RICHARD HUNTER POPE
THOMAS BROADWAY ROYSTER
GEORGE LEE SIMPSON
RODNEY ENGLISH SNOW
GEORGE MARSHALL STRATTON
DONALD FULLER TORREY
HUBERT KING TURLEY
RICHARD ALEXANDER URQUHART
FRANK HART WAKELEY
TREZ PLAYER YEATMAN

ORDER OF THE MINOTAURS

WILLIAM WALKER HINES.....M. W. H.
GEORGE A. WILKINSON, JR.....M. W. U.
JAMES McCAUSLAND ROSS.....B. T.

ACTIVE MEMBERS

RICHARD ERSKINE CLEMENTS, JR.
JAMES WIGGINS COAN
JULIAN BAXTER COGHILL, JR.
WILLIAM WARREN DANIEL
STUART KEITH EUTSLER
STROTHER CALLAWAY FLEMING
JESSE LAMAR FULLENWIDER, JR
FREDERICK BRUCE HAMILTON
FRANK MARION HOLMES
CHARLES EDWARD LYNCH
GEORGE McDUFFIE
ROBERT MARSHALL QUINA
KENNETH CLAIBORNE ROYALL, JR.
HAROLD LAUK SAGER
ROBERT ERNEST SUMNER
JOHN WALLACE WINBOURNE, JR.
JAMES LEAKE WOODSON

HUTS

WINSTON BROADFOOT
JAMES ROUNTREE COLLETT
HOWARD BERKELEY CONE
MASTEN RUFUS DALTON
BUNK GARDNER, JR.
THOMAS HOLT HAYWOOD
JOHN BADGLEY HUTT
JOHN LANIER JEFFRIES
WILLIAM JOSLIN
ROBERT McDAVID SMITH
GARLAND SCOTT TUCKER
HARRY WINKLER, JR.
THOMAS HENRY WRIGHT
WESCOTT ROBERSON WOLLEN



Beauty

QUEENS





As demonstrated here, a most photogenic young lady. But our admiration is for her eye-appeal the Sunday mornings after. Capable of the most distracting night Harry's can offer, or justifying the smoothest waltz the Tin Can will tolerate, she forwards the cause of the imports who strive to lift us from our social mire.



Miss Marquerite Willingham



Naive Norcross, unintentionally impressive. A Chi O co-ed, happily representative of the new trend in Carolina co-eds, more feminine, less self conscious. She's a grace to the campus and certainly to the Yack.



Miss Betty Norcross



Stimulus extraordinary to the business staff of this publication, she qualifies as the P U board's outstanding intangible asset. Removed from the campus only by the beery road to Randolph Macon, she enjoys and endures the dual situation of being a Carolina dated but co-dated import.



Miss Presh Evans



The blonde version of the typical Raleigh prompter, with peculiar stamina and success. Now about to round out a decade of Carolina dances, with next decade's stag line already accumulating, she lends the German Club a pleasant consistency.



Miss Becky Williams



A frequent week-end diverter, diverting the Kappa Sigs most. More evident at parties than at dances, she well demonstrates her versatility at both. A beautiful advocate of the doctrine that woman's place is not in the home.



Miss Helen Dickson

EXECUTIVE COMMITTEE GERMAN CLUB



WILLIAM HOUSTON HENDRIX, JR. President
 LOUIS SIMMS JORDAN Vice-President
 WILLIAM HOLLADAY WORTH . . . Secretary-Treasurer
 LOUIS VALVELLE SUTTON Assistant
 Secretary-Treasurer

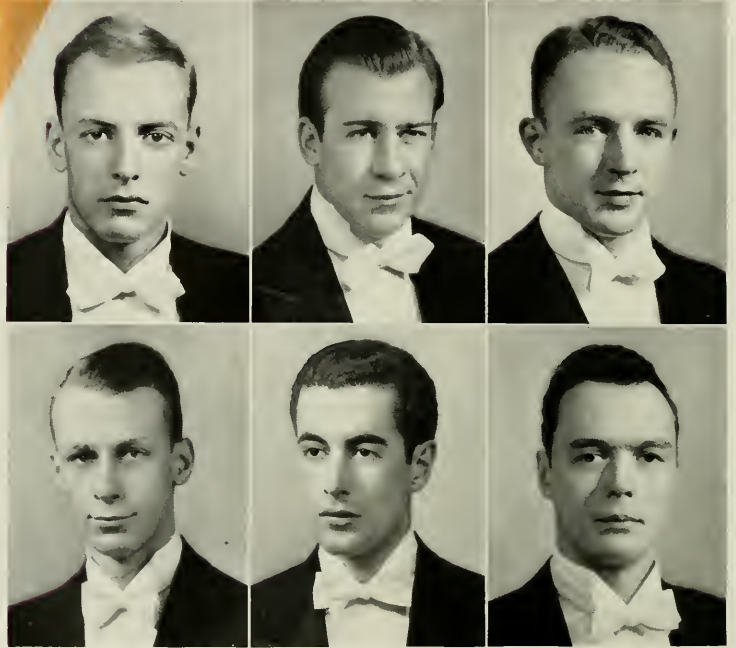

WILLIAM HOUSTON HENDRIX, JR
 LOUIS SIMMS JORDAN
 WILLIAM HOLLADAY WORTH
 LOUIS VALVELLE SUTTON
 WILLIAM BLOUNT CAMPBELL
 WILLIAM JOSEPH GRAHAM DAVIS



CHARLES JOHNSON HARRISS
 CHARLES EDWARD LYNCH
 JOHN AUGUSTUS MOORE, JR
 HAROLD LAUCK SAGER
 JUNIUS WYNNE TILLERY
 THOMAS HENRY WRIGHT, JR

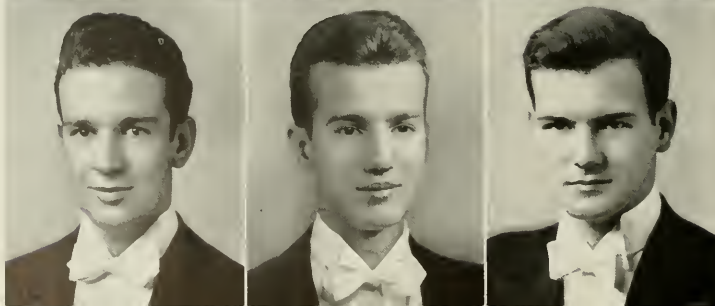

FALL GERMANS

MILES
MISS HART

PALMER
MISS LYONS

CRAIGE
MISS NOEL

LENTZ
MISS SMITHERS

WOODHOUSE
MISS JEFFRESS

GARDNER
MISS ROSS

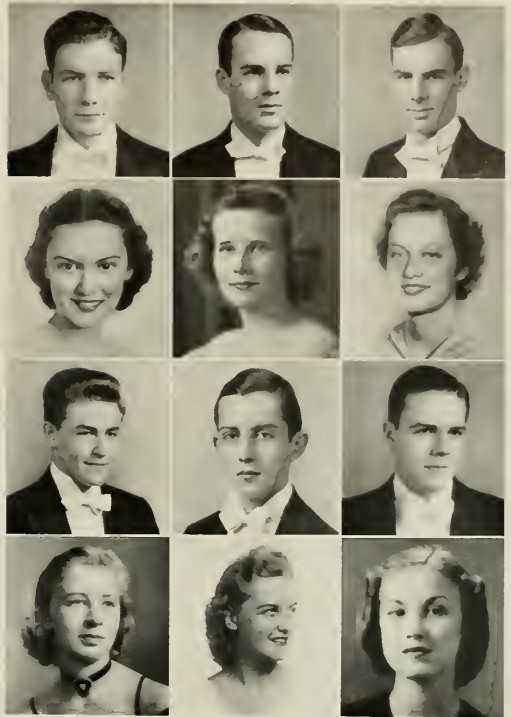

Climaxing the Duke week-end, we danced away our sorrows to the strains of Blue Baron and his Orchestra, the dances being led by—

LUCIAN LENTZ, Leader.....with MISS LUCY GREY SMITHERS
 NOEL WOODHOUSE.....with MISS IDA JEFFREES
 BUNK GARDNER.....with MISS PAT ROSS
 WATT MILES.....with MISS BETTY HART
 HORACE PALMER.....with MISS NANCY LYONS
 ERNEST CRAIGE.....with MISS HELEN NOEL

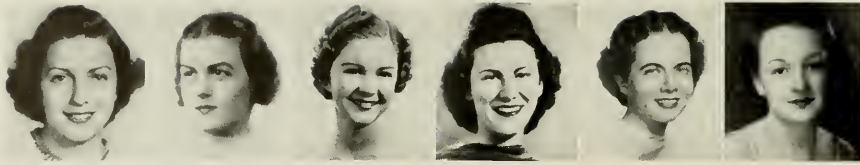

MISS MILLER
MISS WHITAKER
MISS LAVENDER
MISS GLENN
MISS WARREN
MISS POU

ROSS
ROYSTER
GUNTER
PARROTT
SCALES
WOODSON

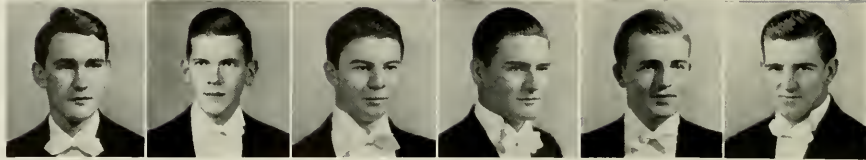

The typical rainy dance week-end was forgotten as the German Club members and their dates danced to the swing music of Glenn Miller and his Orchestra. The dances, featuring the prettiest girls of the year, were led by

- JIM ROSS, Leader.....with MISS CAROLYN MILLER
- TOMMY ROYSTER.....with MISS PHYLLIS WHITAKER
- BUCK GUNTER.....with MISS ELIZABETH LAVENDER
- SHELTON SCALES.....with MISS LYELL GLENN
- JIM WOODSON.....with MISS ETTA BURT WARREN
- FOUNTAIN PARROTT.....with MISS IHRIE POU



M I D - W I N T E R G E R M A N S





KAY FYSER AND HIS ORCHESTPA



MAY FROLICS



Little realizing that this would be their last set of dances featuring a genuine Washington Duke "luncheon," the 1938 set reached a climax in the school year when the member fraternities threw the best parties and dances the campus has seen in a long, long time. The 1939 set was led by

- WATT MILES.....with MISS BETTY HART
- ERNEST CRAIG.....with MISS HELEN NOEL
- GILBERT McCUTCHEON, Leader.....with MISS DOLLY DIFFENBAUGH
- KENNETH TANNER.....with MISS BETSY MYERS
- KENNETH ROYALL.....with MISS MARTHA ANNE SPEIGHT
- TOM PARROTT.....with MISS RACHEL MEYHER
- VICTOP HARLLEE.....with MISS MARY JANE FISHBURNE



- MILES
- MISS HART
- CRAIG
- MISS NOEL
- McCUTCHEON
- MISS DIFFENBAUGH
- TANNER
- MISS MYERS
- ROYALL
- MISS SPEIGHT
- PARROTT
- MISS MEYHER
- HARLLEE
- MISS FISHBURNE

FRESHMAN DANCE



LERNER
MISS TRIEBER
REECE
MISS SHARP
MEANS
MISS HANKS
COCKE
MISS SHANNONHOUSE

EDWARDS
MISS STOWE
DIFFENDAL
MISS MILLIS
SHORE
MISS DUCKWORTH

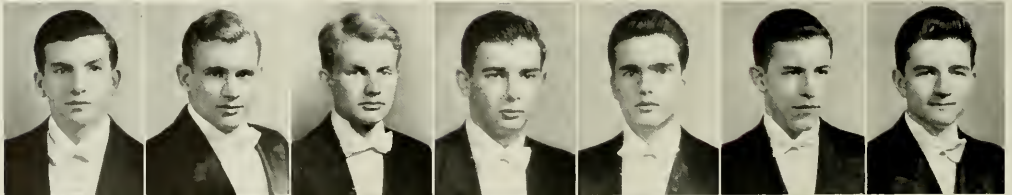



HARGROVE BOWLES, Leader
 with.....MISS VIRGINIA BOREN

WILLIAM DEES
 with.....MISS OZELLO WOODWARD

FRANK DOTY
 with.....MISS GENEVIEVE WHITE

CHARLES IDOL
 with.....MISS BETSY BOWERS

SYD ALEXANDER
 with.....MISS MAMIE ANN LANGHORN

HARRY WINKLER
 with.....MISS CONNIE SHERREL

GEORGE JENKINS
 with.....MISS VIRGINIA YOUNG



SOPHOMORE HOP



BOWLES

MISS BOREN

DEES

MISS WOODWARD

DOTY

MISS WHITE

IDOL

MISS BOWERS

ALEXANDER

MISS LANGHORN

WINKLER

MISS SHERREL

JENKINS

MISS YOUNG



JUNIOR - SENIOR

JUNIOR CLASS DANCE LEADERS WERE

RICHARD WORLEY.....Leader

Assistant Leaders: CY JONES, JOHN BONNER, STANCILL STROWD,
WALTER WALL, AND JIM DAVIS



BONNER
S. DAVIS
STROWD
HUDSON
WALL
WORLEY
J. DAVIS
JONES

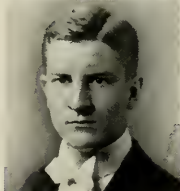

GILMORE
 HENDRIX
 PALMER
 NETHERCUTT
 THOMPSON
 WALES
 MOORE
 McCACHREN

Close on the heels of May Frolics, the Junior-Senior classes gave their spring dances. This year's dances will long be remembered not only for a swell "dance set," but for some excellent house parties combined with the ever famous "refreshments." Senior Dance leaders were

BILL HENDRIX.....Leader

Assistant Leaders: GEORGE NETHERCUTT, CHARLES WALES, BILL McCACHREN, VOIT GILMORE, HORACE PALMER, PAUL THOMPSON, JOHN MOORE, SAM DAVIS, AND HENRY HUDSON.



PROMENADE



"FOR FINALS, THE GERMAN CLUB PRESENTS PAUL WHITEMAN AND HAL KEMP"



DANIEL
MISS PARKS

ELLIOT
MISS BISHOP

BRISTOL
MISS RITTER

Finals again brought to a close another year of fun and frolic, and were especially successful in that they were held for the first time in the new gymnasium. Girls from Sweet Briar, Duke, Saint Mary's, and other schools helped the coeds grace the campus, and added the final touch necessary to make this set easily the most outstanding in 1938.



PAUL WHITEMAN



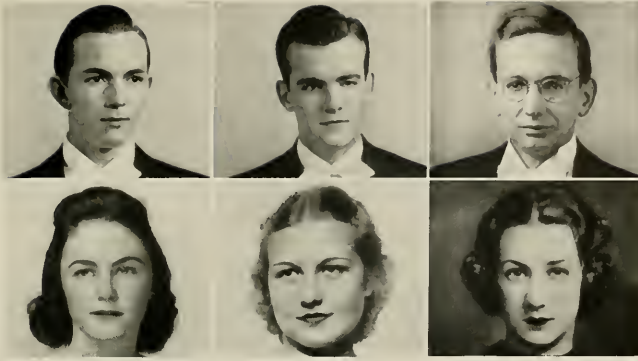

HANCOCK
MISS HANCOCK

HOLTON
MISS MOFFETT

BROOKS
MISS HIGBIE

BILL DANIEL, Leader.....with MISS MARGARET PARKS
 TIM ELLIOT.....with MISS ANN BISHOP
 LEVERETT BRISTOL.....with MISS VIRGINIA RITTER
 TAYLOR BROOKS.....with MISS HELEN HIGBIE
 FRANK HOLTON.....with MISS BETSY MOFFETT
 WILLS HANCOCK.....with MISS MARIANA HANCOCK



HAL KEMP



Carolina unpasteurized! For too many pages we have taken you through the formal and posed intricacies of Carolina life. Now you dogs, we give it to you raw!

For decades classes have met in the morning, Prof. Koch has read the Christmas Carol, and the Old Well has been mystic and useless. Ninety-two point five would admit you to Phi Beta, and ninety-two dollars to "Beta Phi." But here is a different slant—mere presence qualifies you for any bull session, and predetermined capacity is not a prerequisite to the usual beer party.

These informalities are our third dimension, and although we must study we can't stop living. So, for a few short pages we present a candid campus—in udder reality.



S N A P S H O T S

"SHOOTING THE BULL"



SHYSTER GAB
"HOW'S 'TATERS?"
"AW CARL, QUIT"

"NOW, IN MIAMI"

"THIRD AND EIGHT, TIPTON--" ETC
10 30 BRAND OF BULL
DEKE ALUMNI GUM

"THE STUDY PRETENSE"

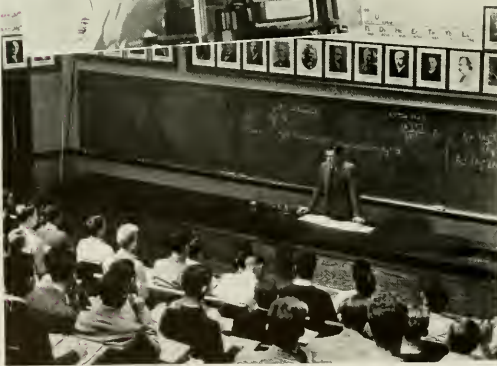

ENGLISH 52, 4:00 AM
SPIRAGYRATAZOA
IT'S A LIE

EMBRYONIC PICASSOS
WORK VERSUS WENCHES

THE OLD GRIND
"PUSH THE MIDDLE VALVE DOWN!"
SEMINAR—HUH

“ S L E E P A N D E A T ”

SHARECROPPER RATIONS
ORANGE DROOLER
CAMERA CONSCIOUS COFFEE
DRINKER

POTENTIAL GENIUS
TYPICALLY OVERWORKED
EARLY BIRD AND WORMS



"REFLECTED GLORY"



H. R. L. DOT THOMPSON

BARTON'S FOOTLIGHT PRELUDE

VINES, BUDGE, AND THE MAESTRO

NETWORKS STOOGING McNINCH

"ANY LABOR PROBLEMS GALS?"

"MY PALSYS WALSYSS"

CHICAGO'S COMPTON



"THE GLORY ROAD"

- DEKES DEVASTATING DAMSELS
- BEAUTY AND THE BEER
- THE LAST STAND
- IT MADE MILWAUKEE FAMOUS
- "GOTTA GO"
- HOOKED AND HUNGOVER
- TAR HEEL TIPSTERS

"IDIOTS DELIGHT"



"VEL, VOT YOU TINK?"
THREE MUSCATEERS
HOW TO CATCH YOUR MAN

ONE BORN EVERY MINUTE
IN MY SOLITUDE

VENTURESOME SOULS
LITTLE MAN WHAT NOW
WCTU PROPAGANDA

“ C O - E D

C A P E R S ”

DIANAS
NO DATE
“LOOK WHAT I GOT”

WARREN WITH BLUSHING DATE
ACE PLAYMAKER
TRAITORS TO TRUANCY



"FEMME FUN"



COAN CATCHINE

SWEET NOTHINGS

MONOPOLY

"SHO 'NUFF"

ZETE FATE

BETAS BREW BABES BEFORE BRADSHAW BOTTLES BETAS, BAMMIT

WHAT ARE THE ODDS?



-
- LITERARY
 - BARREL OF FUN
 - LAZY BONES
 - WAITING FOR A STREETCAR
 - GUESS WHO
 - KEN-TUCKY CLUB
 - POOCH TEASING

"CAROLINA GOES TO A TEA DANCE"



MEN IN WHITE
HOLD TIGHT
GUM GUM GUM

WILLING HAM
ME AND MY SHADOW

"YOU FUMBLING FOOL"
WORTHLESS
CLINGING SHINE

"SHARKS AND SUCKERS"



SMELL A RAT
SOURER MUG,
CAN'T STOP LOSING

KIBITZ DAMMIT KIBITZ

SOUR MUGS
SUNNY SIDE OF LIFE
"HOW'M I DOIN'?"



“JITTERING BUGS”

DAMN SESSION

MUTINY IN THE NURSERY

A BIT OF JAM

MUSIC BARS—HMM

PIE-EYED PIPER

SILLY SYMPHONY

MUSIC DEPRECIATION

"CAMPUS ANGLES"



These familiar scenes need no detracting captions. If you must have explanations, please turn to our attractive and most helpful advertisements. Finis.



ADVERTISEMENT





Chesterfield

... the catch of the season
for more smoking pleasure



In every part of the country
smokers are turning to Chesterfields
for what they really want in a cigarette...
*refreshing mildness...better taste
...and a more pleasing aroma.*



JIM JOYNER,

Lower quadrangle president student body with omnipresent drawl and grin for all. Office hours at W. C. upon frequent occasion. Individuality plus headed VOX POPULI.

CAROLINA'S MEETING PLACE
IN DURHAM



300 Rooms

300 Baths

"Air Conditioned"

TAVERN

Banquet Halls
& Private Dining

Room Facilities

We Cater to Fraternity Parties

THE WASHINGTON-DUKE HOTEL

DURHAM, N. C.

Expect More at Stockton's

More Style ● More Quality

More Service



WINSTON-SALEM, N. C.

Don't Wait Until You Make That Million Dollars—
GET TO KNOW US NOW

The
FIDELITY
Bank

DURHAM, NORTH CAROLINA

FOUNDED IN 1888

Member Federal Deposit Insurance Corporation

Drink

Coca-Cola

THE PAUSE THAT REFRESHES



Durham *Coca-Cola* Bottling Co.

W. Main St.

Durham, N. C.

KNOX



For More than a Century

HATTERS TO UNIVERSITY MEN



It is our privilege to serve the men of the University of North Carolina with hats that bear the famous Seal of Knox. By this seal we give them assurance beyond question that, in authority of style, fineness of quality, and perfection of workmanship, their hats are right.

Knox Hats \$5, \$7.50, \$10 and \$20

NORMAN STOCKTON, Inc.
WINSTON-SALEM, N. C.

PRITCHARD - BRIGHT & CO.
DURHAM, N. C.

The business manager wishes to express to the organizations advertising in this issue of the Yackety Yack his sincere appreciation of their patronage.

Fred Rippy, Jr.

"TOMORROW'S STYLES TODAY"

FEATURING KNOX HATS

Hickey-Freeman, Varsity Town Clothes

Arrow, Manhattan Shirts

Serving Carolina faculty and students for 27 years, with wearing apparel, for men who care

PRITCHARD - BRIGHT & CO.

WASHINGTON DUKE HOTEL BLDG.

DURHAM, N. C.

Carolina Steel & Iron Co.

GREENSBORO, N. C.

Structural Steel for Buildings and Bridges

1500 TONS MONTHLY CAPACITY

3000 TONS STOCK ON HAND

We Are Also Distributors for the Following Products

Elevator Doors

Tin Clad Fire Doors

Chain Link Fence

Ash Hoists and Equipment

Steel Lockers and Shelving

Wire Guards and Drills

Steel Windows

Toilet Partitions

Stair Treads

Gratings

Vault Lights

Rolling Steel Doors

Model Market and Grocery Co.

STAPLE AND FANCY GROCERIES

ALL KINDS OF MEAT

FISH AND OYSTERS IN SEASON

Phone 7041-7051

CHAPEL HILL, N. C.

Look Ahead

Invest your deposits
where they count most.

Home Savings Bank

Durham, N. C.

ROBERT E. LEE HOTEL

WINSTON-SALEM, N. C.

Featuring the South's Finest Glass Enclosed

ROOF GARDEN

Also Air Conditioned

COFFEE SHOP and DINING ROOM

At Moderate and Popular Prices

Room Rates:

\$2.50 up Single

\$3.50 up Double

W. G. Tennille, Manager

Carolina, Duke, Davidson, Guilford, Meredith, Salem, State, Wake Forest, W. C. U. N. C., and many other colleges are represented by the men and women who make up the staff of the

WINSTON-SALEM JOURNAL TWIN CITY SENTINEL

and

Radio Broadcast Station WSJS

A well rounded staff, striving constantly to inform, stimulate and entertain a large and growing family of readers and listeners. Our goal—accuracy, brevity, objectivity.

| | |
|-------------------------------------|-------------------------------------|
| Gordon Gray, '30.....Publisher | Gene Whitman, '32.....News |
| R. R. Richmond, '09.....Comptroller | W. Lean Joyner, '34.....Advertising |
| E. Carl Sink, '22.....Press Foreman | Pete Ivey, '35.....News |
| Nady Cates, '22.....Sports | W. F. Clingman, '36.....News |
| John E. Miller, '32.....Radio | Raleigh Allsbrook, '36.....News |
| Stuart Rabb, '38.....News and Radio | |

C. C. ROSS

*Sincerely Yours
for sartorial elegance
The Tailored Man
Durham North Carolina*



JOHN CREDY,

De-cobwebbed the CAROLINA MAGAZINE and led the rebels against divers and traditional sundry. Local boy with much courage of many convictions.

BIGGER - BETTER



The **best** cola
drink you
ever tasted.
Rich in food
value.

5¢

WORTH A DIME

11-38-24

You're Always Welcome

at

WALGREEN DRUG CO.

DURHAM, N. C.

We Lend Kodaks

No Rental Fee and No Deposit Required
from Students

FOISTER PHOTO CO.

Compliments of
S. H. KRESS & CO.

5c, 10c, 25c

STORE

DURHAM, N. C.



CHARLIE VILBRANDT,

President Phi Beta Kappa with all that such
implies and much that it doesn't. Excelled with
equal dexterity in the class room and the Hall
Spencer.

Quality Plus Value

You can always count on the best in quality merchandise, plus exceptional value, at the Pender Stores. Do your shopping there and have money left over for other things.

◆
PENDER
Modern Food Stores



FRED RIPPY,

Business Manager Yackety Yack, secretary-treasurer student body, Phi Beta Kappa. Born on a committee; read minutes on most everything. Another S. A. E. finger in the pie.

STROWD MOTOR CO.

BRUCE STROWD

TROY S. HERNDON
Ass't Mgr.

GEO. B. HELLEN
Sales Mgr.

AUTHORIZED



DEALER

SINCE

1914

CHAPEL HILL, N. C.

We Appreciate Your Business

"OUR SILVER ANNIVERSARY
FORD DEALER"

Growing With Carolina

Over 300 North Carolinians are employed by our company in giving the people of our state the kind of service they approve

HOME SECURITY LIFE INSURANCE COMPANY

HOME OFFICES

DURHAM, N. C.

GEORGE WATTS HILL, President

| | | |
|---------------------------|---------------|----------------|
| G. W. Munford | Walter Sledge | Bascom Baynes |
| Vice-Pres. | Treasurer | Exec. V.-Pres. |
| Frank B. Dilts, Secretary | | |

Bagwell Heating & Plumbing Co.

Plumbing Fixtures

Heating Systems Installed

DURHAM, N. C.



VOIT GILMORE,

Chi Psi Chairman Carolina Political Union,
snared Franklin Delano ET MULTI AL and
made this here place a larger dot on the map.
Usually pro coed.

THE CAROLINA and PICK THEATRES

APPRECIATE YOUR PATRONAGE

AND

INVITE YOU TO VISIT OUR OTHER

THEATRES THROUGHOUT THE STATE

North Carolina Theatres, Inc.



CARL PUGH,

Editor the CAROLINA BUCCANEER, flouted the clergy to spangled infamy. Connoisseur of screwball and dusty humor. Scrambled Harry's, Chi Omega, Model T named APHRODITE

Phone F-9801

Phone F-9801

PET DAIRY PRODUCTS CO.

Pasteurized Dairy Products

Pet Ice Cream

Taste the Difference

DURHAM, N. C.

PURE OIL SERVICE STATION

BEN STROWD, PROP.

Franklin Street

Chapel Hill

Repairing - Gas - Oil - Accessories - Tires
Batteries - Washing - Greasing

TELEPHONE 6061

KING COTTON HOTEL

GREENSBORO, N. C.

250 Outside Rooms

250 Baths

HAYWOOD DUKE, '26

Manager

FIVE POINTS FURNITURE CO.

Superior Furniture at

Moderate Prices

DURHAM, N. C.

UNIVERSITY DINING HALL CAFETERIA



*The Eating Place for Carolina Students and Others
Connected With the University*

SERVING THE BEST FOOD AT MODERATE PRICES

Located on Campus

THE DURHAM ROAD DAIRY

has

the Finest in Dairy Products

Pasteurized Milk in Sterilized Bottles

Chapel Hill



ALLEN MERRILL,

Journalist and Phi Delt equestrian. Spasmodically behind editor's desk of DAILY TAR HEEL, usually the horse-pants withal. The horse is not shown.

**I KEEP A
WINDSHIELD
WIPER
ON MY
CHEST!**



• When the weather gets sticky, the perspiration rolls off me just like a Summer shower. If I didn't wear a HANES Undershirt, my top-shirt would be sopping wet and flopping around like a dog's ears. But the soft, absorbent knit of a HANES Undershirt cleans away the perspiration like a windshield wiper!

And that's a fact, gentlemen. A HANES Undershirt catches the perspiration at the pores . . . mops it up evenly . . . lets the air get at it . . . gives it a chance to evaporate. You feel cooler, look cooler. Your top-shirt stays neater!

See your HANES Dealer today, and lay in a stock of HANES Undershirts. They've got loads of tail-length . . . they can't creep up and wad at your waist! Get HANES Shorts, too — full-cut broadcloth. Or try HANES Crotch-Guard Sports. P. H. Hanes Knitting Co., Winston-Salem, N. C.

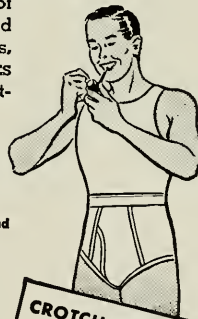

SHIRTS & BROADCLOTH SHORTS

35c, 3 for \$1

Extra quality, 50c each. HANES Blue Label Shirts and broadcloth Shorts as low as 27c, 4 for \$1.

FOR MEN
AND BOYS



FOR EVERY
SEASON

**CROTCH-GUARD
SPORTS**
35c and 50c





In Durham, North Carolina



LIPSCOMB-GATTIS COMPANY

213 West Main Street
DURHAM, N. C.

A half century of service to the printing needs
of education, business and individuals.

SEEMAN PRINTERY

FOUNDED IN 1885
Durham - North Carolina

HUNTLEY-STOCKTON-HILL
FURNITURE CO.

A Larger Selection of
Finer Furniture For the Home

Terms To Suit

309 E. Chapel Hill St., Durham, N. C.

The Carolina Inn

Chapel Hill, N. C.

The Book Exchange

Owned and Operated by The University of N. C.

Y
O
U
R

C
O
L
L
E
G
E

S
T
O
R
E



Y
O
U
R

S
E
R
V
I
C
E

C
E
N
T
E
R

The Years Will Make You Other Men

We hope the Book Exchange contributed something to your college career, that you may remember the friends you have made here, and that you will always cherish your days in Chapel Hill.

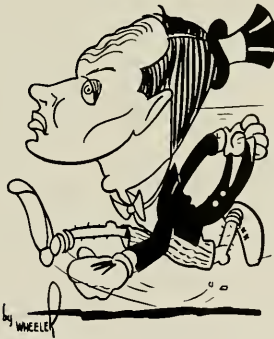

BILL HENDRIX,

Uncontested vice-president student body, combined Beta's German Club presidency with stellar track performance and four years of being known to everyone.

THE 1939 YACKETY YACK

is bound in a

David J. Molloy cover

Designed and Produced by

The S. K. Smith Company

2857 North Western Avenue

Chicago, Ill.

We want to say—THANKS!

Our wish is that those who have earned their sheep-skins and will enter that unlimited number in the

FRESHMAN CLASS OF PROFESSIONAL
AND BUSINESS LIFE SUCCEED

Add to that memory of "Carolina" and the "Hi!!" just a thought of a service this department has tried to give.

GOOD LUCK to those that depart—we WELCOME those that return and to those that are to COME, we assure a LAUNDRY SERVICE that Satisfies. High Quality of Work as well as the lowest possible price consistent with good work, is our motto.

LAUNDRY DEPARTMENT

University Consolidated Service Plants



WILL AREY,

Sigma Nu managing editor DAILY TAR HEEL.
headed Foo Dept BUCCANEER. Primarily re-
sponsible for the morning paper and has been
known to bite dogs.

Old in Age and Experience

Strong in Resources

THE BANK OF CHAPEL HILL

M. C. S. Noble

PRESIDENT

W. E. Thompson

CASHIER



Official Photographers for the 1939 Yackety Yack



WOOTTEN-MOULTON

Photographers

PORTRAIT
ILLUSTRATIONS

HOME PORTRAITS
COLLEGE ANNUALS

ILLUSTRATED TALKS

NEW BERN, N. C.



CHAPEL HILL, N. C.





S E C U R I T Y



SOUND managerial policies and long, successful experience have provided us with sufficient equipment, adequate personnel, and ample resources to render dependable service as artists and makers of fine printing plates . . . That you will be secure from chance, is our first promise.

JAHN & OLLIER ENGRAVING CO.
817 West Washington Blvd. - Chicago, Illinois

"Jahn and Ollier Again"

ILLUSTRATION BY JAHN & OLLIER ART STUDIOS OF FORT
DEARBORN RE-ERECTED IN BURNHAM PARK, CHICAGO

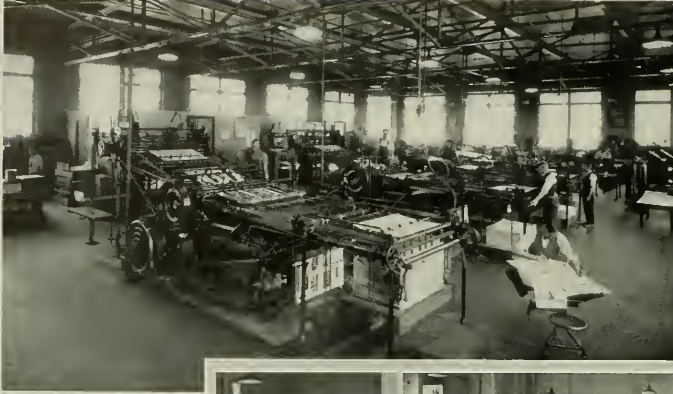

PRESS ROOM

BINDERY

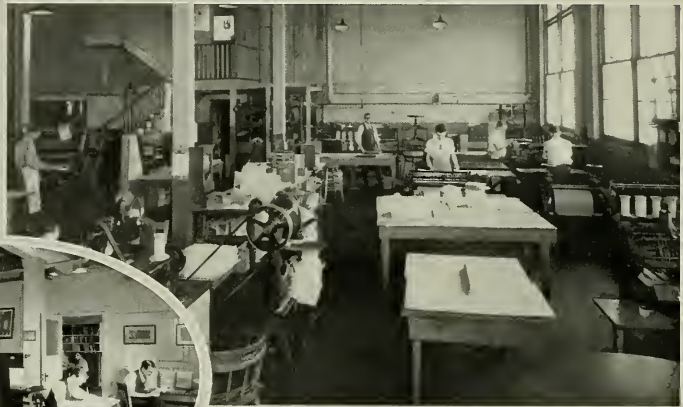

ART
DEPARTMENT



School Publications



The many high awards won each year by school publications produced by us is the result of many years' specialization based on a comprehensive knowledge of art motifs, design, layout and publication trends.

A modern printing plant, operated by highly efficient craftsmen in every department, provides a quality and distinctiveness that is unsurpassed.



The LASSITER PRESS, Inc.

QUEEN CITY PRINTING COMPANY

CHARLOTTE, NORTH CAROLINA

Printers of the 1939 Yachety Yack



