



УАССКЕТУ УАССК 1950

THE LIBRARY OF THE
UNIVERSITY OF
NORTH CAROLINA



THE COLLECTION OF
NORTH CAROLINIANA
PRESENTED BY

Albert E. Lovejoy

C378
UFy
1950
c.3

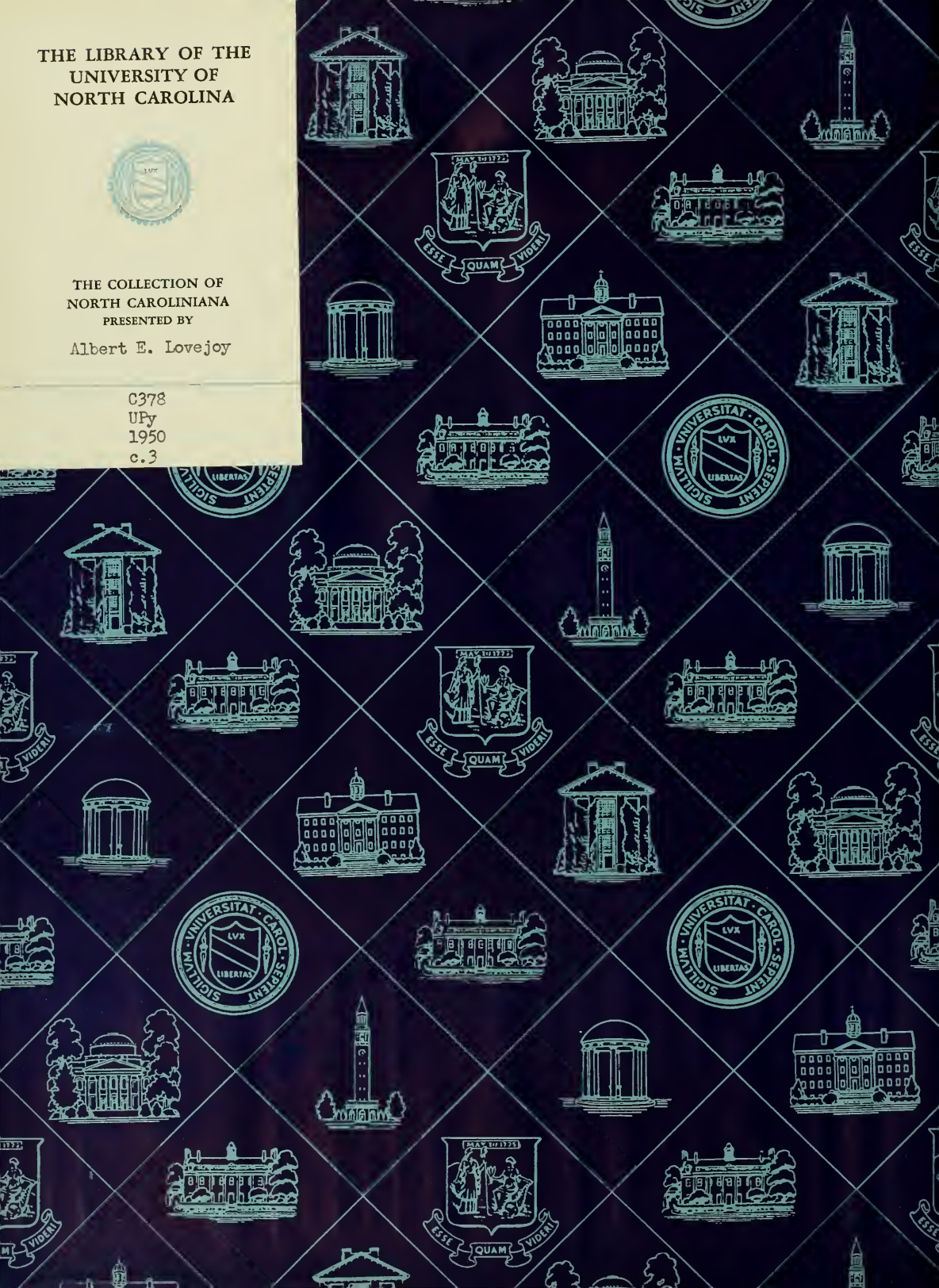

Albert E. Jones
125 Daniels Hall

UNIVERSITY OF N.C. AT CHAPEL HILL



00033989131

**This book must not
be taken from the
Library building.**

~~FEB 13 1959~~

~~JUN 13 1964~~ / D



"MY

at the University of North

THE YACRETY



Published by the Students of the University

BILL CLAYBROOK

Editor in Chief

DAY"

Carolina, presented by . . .

WACHER OF 1950



North Carolina, Chapel Hill, North Carolina

DOUG SMITH

Business Manager

..... "MY DAY" at U.N.C.

789585







... may it **FOREVER** be

... a pleasant memory

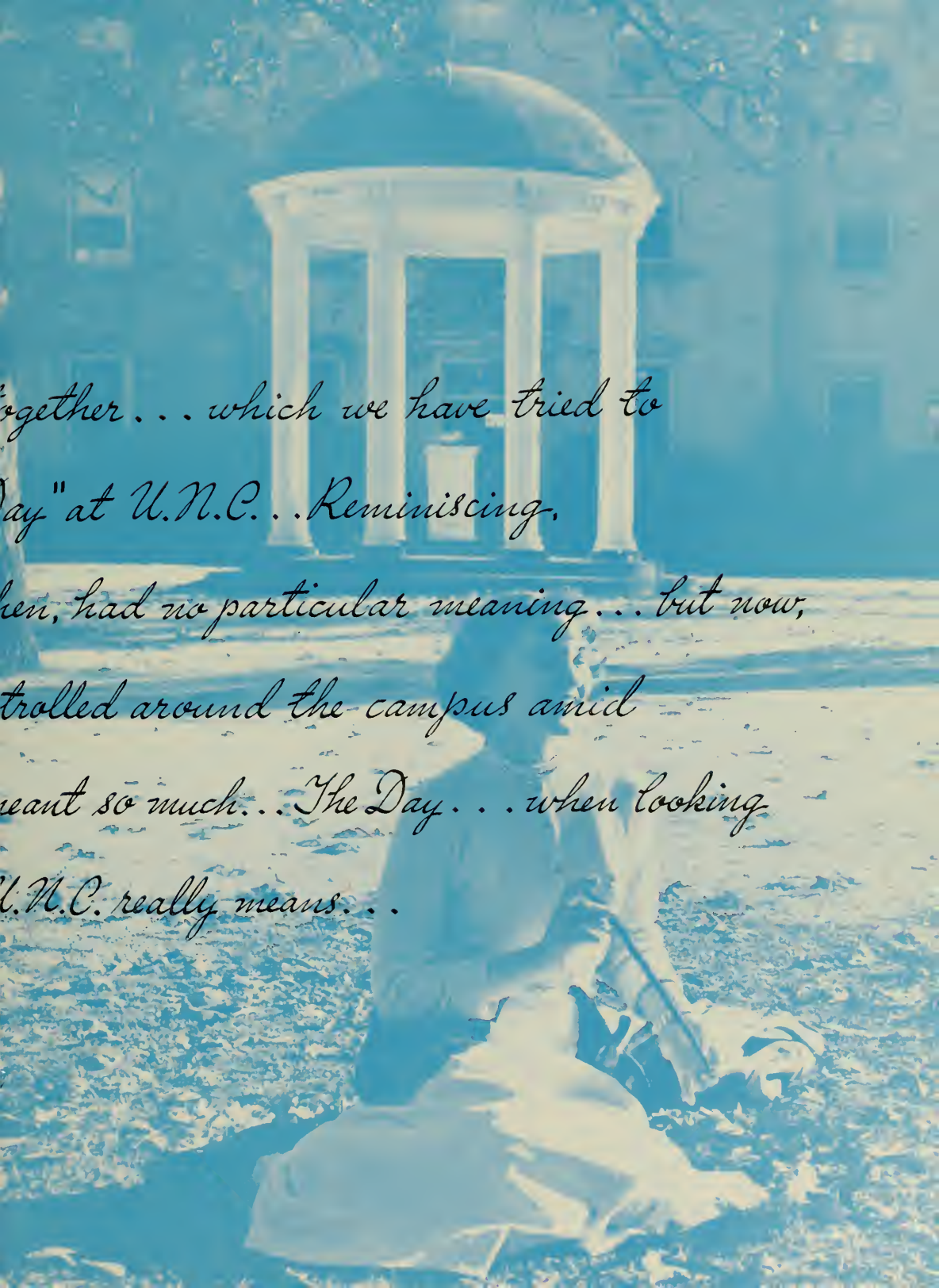

A MEMORY of four years
portray by words and pictures... as... "My
we think of those days which,
to us, become... The Days in which we
tradition and beauty which never before
back, we realized what

A person is sitting on a grassy lawn in front of a large, classical building with a prominent dome and columns. The person is wearing a light-colored jacket and dark pants, and is looking down at something in their hands. The scene is captured in a soft, slightly blurred style with a warm, golden light, suggesting a late afternoon or early morning setting. The overall mood is contemplative and nostalgic.

together... which we have tried to

"Day" at U.N.C... Reminiscing,

then, had no particular meaning... but now,

trolled around the campus amid

meant so much... The Day... when looking

U.N.C. really means...

The Day of precious friendships
... victories and defeats... The Day of the
cheers became music... and defeat
laughter... books and learning...
we're sentimental... but these
will always be remembered

A blue-tinted photograph of a large, two-story building with a central entrance and a person sitting on the steps. The building has a prominent chimney on the roof and several windows. The scene is set outdoors with trees and a lawn.

...classes... activities... honors

Blue and White... when

it deep... The carefree Day of joy and

and letters from home... Maybe

lays... these years

of each of us.



... as MY DAY at U.N.C.



*The Hectic Day of Freshman Frolic...
overloaded suitcases and forgotten toothbrushes...
Orientation and Registration... That
"lost" feeling... the gradual awakening... and
"My Day" as a college man at last.*





...when as a **FRESHMAN** *Carolina*





Became a reality... days of language and math...





.. and after a year we moved into the

SOP





NO MORE

class...working hard as we...





...imagine ourselves JUNIORS...





and one day found ourselves...





...at last... SENIORS *...with caps*





and gowns... and Carolina memories...





*The Day of Seniority... "Our Day"...
new found responsibilities and humble pride...
Joy and laughter mingled with Auld
Lang Syne... "My Day" that quickly
passed . . . a cap and gown.*



To You, Coach "Bob"
we Dedicate the 1950 Yackety Yack

In a period of great Carolina men, we turn this year to one who through time and ability has truly proven his worthiness. For over a quarter of a century Coach Bob Fetzer's name has been synonymous with better athletics at the University of North Carolina. Before joining the coaching staff at Carolina Coach Bob earned his B.S. degree at Davidson in Mechanical Engineering. There follow in quick succession an M.A. in Physics, also at Davidson and at Clemson he received another B.S. in Electrical Engineering. After teaching at Woodbury Forest Preparatory School from 1909 to 1913, he returned to Davidson as head football coach for one year before acquiring a position as chemist for the Southern Cotton-oil Company. From 1916 to 1918 he occupied the position as chemist for the state. In 1919 he returned to Woodbury Forest and in 1921 came to Carolina.

For over 28 years every phase of athletics at Carolina has been strengthened through his constant efforts to improve the athletic program. During his administration, the department has blossomed into handsome Woollen Gymnasium, Bowman Gray Memorial indoor swimming pool, and Kessing outdoor pool. The "Dean of Southern Track" as he is often referred to, has served as chairman of the Southern Conference Track Committee and as a member of the N.C.A.A. The track team, personally coached by him, has won over ninety Southern Conference championships or more than a third of the titles in the 16-member league. Thus we dedicate this, the 60th volume of the **Yackety Yack** to the man we know and love.

R A Fetzer



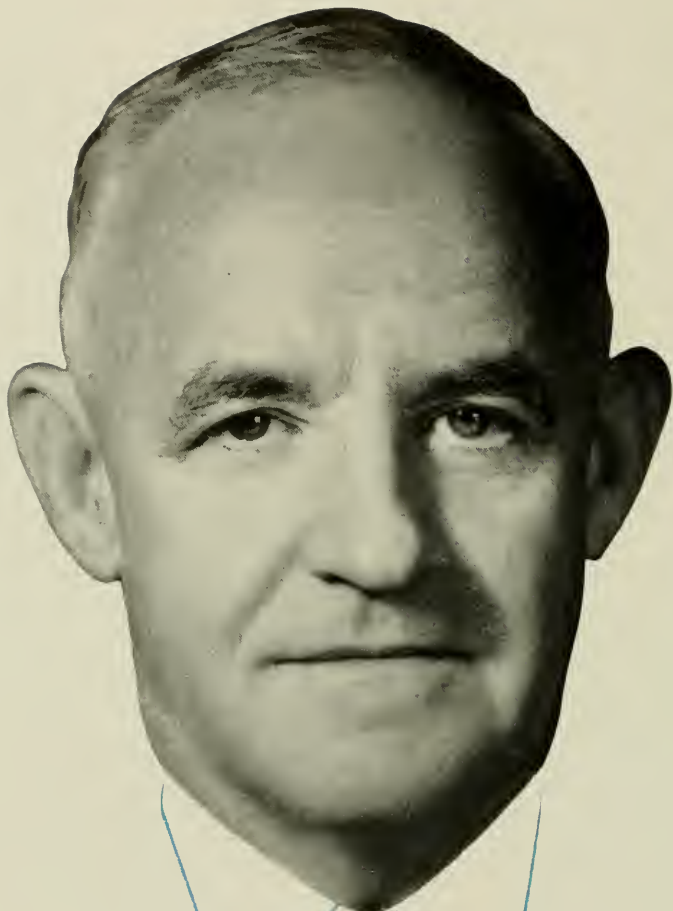

"MY DAY" AT U.N.C.

Dr. Frank Graham

In the course of "our day" here, we came to look upon Dr. Frank, with his friendly smile and genial, engaging personality, as a permanent part of the University, even as he is the living embodiment of its spiritual traditions and philosophy of democracy in action. Over almost a half century of close association with Chapel Hill, he became so much a part of Carolina, and Carolina was so firmly bound up in his whole being, that it was scarcely possible for us to think of Dr. Frank apart from Carolina, or Carolina apart from this little man of great heart who presided over its destinies for two decades.





"MY DAY"

at U.N.C.

As we began our academic trek through these four happy, eventful years, Dr. Frank had just returned from his war-time service in Washington, and had turned his full attention to the needs of a University doubled in size and facing the post-war trials of adjustment and adaptation to the new era.

Again it was our privilege to partake of the experience which to many of us was the greatest Carolina had to offer—those Sunday evenings, when we gathered about the cheery hearth in Dr. Frank's library. Mrs. Graham, a perfect complement to him, helped make these "open houses" family get-togethers. Whether of his own student days, of his experiences in London or Washington or Indonesia, or of his unquenchable faith in the democratic way of self-determination which is the genius of America, his words were eagerly heard, and long will be treasured in memory of heart and mind.

Any student who came to him for advice or assistance, Dr. Frank was never too busy to see, even if it meant that some disgruntled dignitary must wait. Never did he forget that his first responsibility was to the students—nor did we forget that in Dr. Frank we had a President upon whose support we could unfailingly rely, if we conscientiously felt ourselves to be in the right.



Then came the greatest shock of "our day", when Dr. Frank was appointed United States Senator.

We had hoped, with unconcealed selfishness, that we might keep in our midst, where we might draw from him continued inspiration and encouragement, this humble, courageous prophet and practitioner of democracy. Those of us who knew so well all that his vigorous intellect and unflagging energy had meant to Carolina paused to ponder our irreparable loss.

With reflection came the realization, confirmed by the early beginnings of a brilliant Senatorial career, that we in our loss had enabled him to do valiant battle on a far vaster field for his compelling ideals and principles, born of a life of service to his fellow man, and for one world where men might live as brothers in the full dignity of human personality, and in peace.



THE UNIVERSITY OF NORTH CAROLINA

*University of North Carolina at CHAPEL HILL • North Carolina State College of
Agriculture and Engineering at RALEIGH • The Woman's College at GREENSBORO*

Consolidated Offices

CHAPEL HILL

TO THE CLASS OF 1950:

Chapel Hill has given you an understanding of the tradition in which we live. You have learned the techniques of thought and communication, and habits of study.

Now you leave the sheltered paths of this charming old campus for the highways of the world. You should go out with full knowledge that you are not completely educated . . . You merely have the tools to educate yourself and this process should continue throughout your lives . . . Remain forever close to your University. Keep the Faith you have acquired here. Keep the Faith and spread the Faith.

Keep this Yackety Yack always. It's like an old-fashioned music box, whenever you open it, there will echo and re-echo in your ears and hearts the music of Chapel Hill: the church bells. . . the Bell Tower chimes. . . orchestras at dances. . . bands at football games. . . the sound of Tar Heel voices. . . the friendly voices of your teachers. . . the cheery "hey" of your friends.

And the priceless pictures in this treasure chest will refocus in your minds hundreds of happy hours spent in the sunshine, in the moonlight and under the stars of Chapel Hill. . .

Down through all the years of your lives, wherever you may go, your heart will always beat just a bit faster whenever you hear the symphonic syllables: Chapel Hill.

God bless all of you.

Always,



ADMIN

Robert B. House... Chancellor



ADMINISTRATION

Deans of the University



KATHERINE CARMICHAEL
Dean of Women



WILLIAM FRIDAY
Dean of Men



E. L. MACKIE
Dean of Awards

To the desk of Chancellor Robert B. House comes all the administrative problems of our University. It is seldom that we can catch him in this pose, for each hour of the day he is busy seeking solutions to the many problems that challenge his wisdom. Chancellor House is not only a hard-working and efficient administrator, but a helpful friend to each and every Carolina student.

Acting in the absence of Dean Fred Weaver, Dean William Friday is to all students a living example of young Carolina leadership. Honored many times in praises much better said than we could ever hope to phrase, we can only say here that in Dean Friday every Carolina student finds competent and able guidance.

Dean Katherine Carmichael has won the praise and admiration of all who know her. As Dean of Women, she each year wins the love and respect of the many Carolina co-eds. Her heart and office are always open to their many problems and she never is too busy to listen with understanding to their daily tales of woe.

No one can mistake the friendly smile of Dean Mackie. As Dean of Awards, he keeps accurate account of all honors given by the University. With the infinite details that Dean Mackie has to keep up with, you never find him too busy to pass the time of day with a student.

DEANS



DEAN WILLIAM WELLS
School of Arts and Sciences



DEAN C. P. SPRUILL
General College



DEAN D. D. CARROLL
School of Commerce

Faced with the tremendous task of guiding the academic life of the University men and women, the administrative officials began long before registration planning the routine of Carolina classes which is taken for granted by all students. Their job did not cease with the first day of class, but throughout the year they concerned themselves with the needs of every student.

1950



DEAN G. B. PHILLIPS
School of Education



DEAN SUSAN G. AKERS
School of Library Science



DEAN ROY ARMSTRONG
Dean of Admissions

Their offices swarmed with men and women who were seeking answers to various sorts of problems. The Deans felt deeply their responsibility for the future and welfare of every student in their individual schools. Continuing in their role of service to Carolina men and women and to the University, they have done their part in simplifying and organizing our daily college existence.



Alumni Association

University of North Carolina

More than 40,000 persons—including all living graduates and other former students—comprise the alumni body of the University of North Carolina.

Among these 40,000 Carolina men and women the General Alumni Association is an organization seeking to tie together in a comprehensive program the good will and loyalties of all alumni in furtherance of the best interests of the University. Through alumni class organizations, local alumni associations, a monthly alumni magazine, the Alumni Office, and other agencies the Association invites every former student to participate in its activities.

For the individual former student his or her addressograph mailing stencil in the Alumni Office files is a connecting link with the University. These stencils — bearing up-to-date addresses — make available for alumni and University use address lists of alumni by classes, by location, by degrees, by professions or occupations, and in many

other ways. Reunions, homecomings, local alumni meetings and other Association projects are dependent upon accurate address lists.

The Alumni Review, published monthly as a magazine and weekly in the fall as "football supplements", is mailed by the Association regularly to a large list of dues-paying members. Each magazine affords a "reunion in print" with news from the University about campus happenings, faculty, and alumni. Dues-paying alumni also are the ones eligible to vote in annual mail balloting for Association officers.

For every former student—whether member or not, graduate or ex-matriculate—there is always a welcome at the Alumni Office, located in the Carolina Inn. And there is always an invitation to participate in the Association's program "to link the past with the present for the future of Alma Mater."

WILLIAM H. RUFFIN





Governor **KERR SCOTT** *President of the Board of Trustees*

The Board of Trustees of the University of North Carolina is under the General Assembly and has full power over the affairs of the school. Members are elected, one from each county in the state, for eight year terms which are staggered so that one-fourth of the number is elected every two years. An Executive Committee of the Board is authorized to act between meetings as the Boards' general agent. A Finance Committee is subject to the Board and to the Committee for its power and duties. The acting governor of the state is the President ex-officio of the Board of Trustees.

||



MURRAY

WHAT CLASS IS











DON VAN NOPPEN
Vice-President



AL WINN
President

SENIOR CLASS OFFICERS

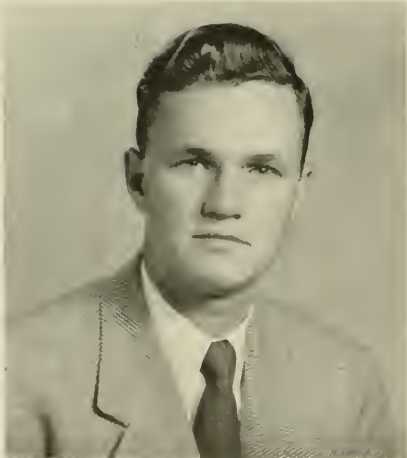

JIM TWINE
Treasurer



ARMECIA EURE
Secretary

Tar Heelia's rain attends our fall return, but it's heartwarming to see old friends again—the traditional Junior-Senior prom becomes a reality as the mud walks disappear—BEAT STATE; we did—Fall Germans with Gene Krupa as we saw our team defeat DOOK for the fourth successive year; great party—Sper's last Virginia game; "All right gang; let's really yell this one"—Christmas already! Old friends, new parties and, in many ways, a New Year for us—Dallas' Cotton Bowl with the last game for our famous Justice to Weiner combo—New ideas for the new Senior Council—Winter, the time to stay inside for tea—Beneke thrills us again—Band concerts on the green—One begins again to share his Y-court coffee with the bees and dogs—Senior week and Barefoot day—beach parties and picnics—graduation—college days are past, but college memories will be with us, always. Will we recognize the reconstructed campus at our first reunion?





Adams, C. M., Jr.
Adams, T. H.
Adkins
Albright, H. L.
Alexander, C. H.
Allan

Adams, J. T., Jr.
Adcox
Adler
Albright, J. A.
Alexander, D. M.
Allen

Adams, R. C., Jr.
Adderhalt
Ahern
Alderman
Alexander, T. W.
Allison

ADAMS, CALVIN MONROE, JR. Statesville
B.S. IN COMMERCE. *Delta Sigma Pi*; *Iredellians* (3, 4); U.V.A. (3).

ADAMS, JOHN TALMAGE, JR. Statesville
B.S. IN GEOLOGY. *Sigma Gamma Epsilon*; *Aquinas Club* (3, 4)
Treasurer (4).

ADAMS, RAYMOND CURTIS, JR. Vanceboro
B.S. IN COMMERCE.

ADAMS, TILDON HAROLD Jonesville
B.S. IN COMMERCE.

ADCOX, WILLIAM FRANCIS Reoford
A.B. IN MUSIC. *Phi Mu Alpha*; Band (2, 3, 4); Glee Club (3);
Orchestra (4).

ADDERHOLDT, CHARLES HAROLD Hudson
B.S. IN COMMERCE. *Phi Beta Kappa*; *Beta Gamma Sigma*.

ADKINS, WILLIAM R., JR. Charlotte
B.S. IN COMMERCE. *Lambda Chi Alpha*; University Club (3);
Y.M.C.A. (2).

ADLER, THEODORE Norfolk, Va.
B.A. IN CHEMISTRY. *Tau Epsilon Phi*; *Alpha Epsilon Delta*; *Phi Eta
Sigma*; University Club (3).

AHERN, DONALD HUGH Charlotte
B.S. IN COMMERCE. *Alpha Tau Omega*; *Alpha Pi Omega*; Inter-
fraternity Council (3); *13 Club* (3, 4); Tennis (1); Soccer (2, 4); Red
Cross Committee (3); Charlotte Club.

ALBRIGHT, HENRY LEE Spencer
A.B. IN JOURNALISM. *Daily Tar Heel* (3, 4); Young Democrats Club
(4); Y.M.C.A. (1, 4); Town Men's Association (4).

ALBRIGHT, JAMES ALEXANDER Graham
B.S. IN COMMERCE.

ALDERMAN, LEVI K., JR. Rose Hill
A.B. IN POLITICAL SCIENCE. Interdermatory Council (4); *Pi Sigma
Alpha* (3, 4); Dormitory Advisor (4).

ALEXANDER, C. HEATH Charlotte
A.B. IN HISTORY. *Zeta Psi*; Monogram Club (4); Sheiks; Basketball
(2); Tennis (2).

ALEXANDER, DON MARSHALL Ashebara
A.B. IN POLITICAL SCIENCE. *Sigma Phi Epsilon*.

ALEXANDER, THOMAS WATKINS Charlotte
B.S. IN COMMERCE.

ALLAN, ELIZABETH HISLOP Union, N. J.
B.A. IN PHYSICAL EDUCATION. *Delta Zeta*; Honor Council (Sum-
mer); Interdermatory Council (Summer); Student Council; Co-Chair-
man Dorm Store; Splash Club; Major's Club; W.A.A. Council;
Hackey Club (3).

ALLEN, WILLIAM BRAYTON Raleigh
B.S. IN COMMERCE.

ALLISON, WILLIAM LOCKE, JR. Statesville
B.S. IN COMMERCE. *Pi Kappa Alpha*; Thirteen Club (2, 3, 4);
Y.M.C.A. (1, 2, 3, 4).

SENIOR CLASS OF

ALLRED, DANIEL ISAAC, JR.
A.B. IN CHEMISTRY. Swimming (2).

Aberdeen

ALSTON, THOMAS HUGH, JR.
A.B. IN JOURNALISM.

Kings Mountain

ALTIZER, KATHRYN STEWART Christiansburg, Va.
A.B. IN SOCIOLOGY. **Alpha Gamma Delta**; **Daily Tar Heel** (3); Student Council (4); **International Relations Club** (3); **Y.W.C.A.** (3, 4), Vice-President (4); **Young Republicans Club** (4); Student Advisor (4); **Archaeology Club** (4); **Student Party** (3, 4); **Orientation Committee** (4).

AMIS, ANNUNZIATA JEANNE
A.B. IN ENGLISH. **Alpha Gamma Delta**.

Burlington

ANDERSON, DAISY BELLE Greensboro
A.B. IN ENGLISH. **Glee Club** (3); **Interdormitory Council** (3, 4); **Sound and Fury** (4); **Y.W.C.A.** (3, 4); **Student Party**, Executive Committee Secretary.

ANDERSON, DAVID MAURICE, JR. Rocky Mount
A.B. IN CHEMISTRY. **Phi Eta Sigma**; **Phi Beta Kappa**.

ANDERSON, EDWIN BROOKS Winston-Salem
B.S. IN COMMERCE.

ANDERSON, JEAN HANSFORD Augusta, Ga.
B.S. IN BOTANY. **Canterbury Club** (3).

ANDREW, HERBERT THOMAS Siler City
B.S. IN COMMERCE.

ANDREWS, HAROLD LEE Durham
A.B. IN MUSIC. **Phi Mu Alpha**, **Phi Beta Kappa**, **Phi Eta Sigma**; **Band** (1, 2, 3, 4); Editor "**Band Notes**" (2), Sec.-Treas. (3); **Golden Fleece**; **Symphony Orchestra** President (3); **Phi Mu Alpha** President (4); **Kay Kyser Scholarship** Winner (2).

ANDREWS, WALTON WHITE Chapel Hill
B.S. IN COMMERCE. **Sigma Chi**; **Bond** (1); **Student Council** (2).

ANTHONY, WILLIAM EDWARD Gastonia
A.B. IN CHEMISTRY. **Kappa Alpha**, **Pi Delta Alpha**; **Young Democrats Club** (1).

ARCHER, GEORGE KENNETH Charlotte
B.S. IN COMMERCE. **Chi Phi**; **Glee Club** (1, 2); **Tarnation Business Manager** (3).

ARDREY, ELINOR LAWRENCE Aiken, S. C.
A.B. IN FRENCH. **Glee Club** (3, 4).

ARMSTRONG, IVAN BAKER Raleigh
B.S. IN COMMERCE. **Kappa Sigma**; **Minotours** (3, 4); **Carolina-Raleigh Club** President.

ARMSTRONG, JO ANNE Winchester, Va.
A.B. IN ENGLISH AND EDUCATION. **Alpha Gamma Delta**; **Y.W.C.A.** (3, 4); **Membership Council** (4); **Canterbury Club** (3, 4); **Coed Senate** (4); **Cheerleader** (4); **Panhellenic Council** (4); **President of Alpha Gamma Delta** (4); **Religious Emphasis Week Planning Committee** (4).

ARNOLD, BETTY ANN Waynesboro, Va.
A.B. IN ENGLISH.

ARNOLD, WALTER DAVIS Bristol, Va.
A.B. IN POLITICAL SCIENCE. **Sigma Chi**; **Student Legislature** (3); **Vice-President Campus Party** (3); **Student Government Executive Committee** (3).



Allred Amis Anderson, E. B. Andrews, H. L. Archer Armstrong, J. A.

Alston Anderson, D. B. Anderson, J. H. Andrews, W. W. Ardrey Arnold, B. A.

Altizer Anderson, D. M., Jr. Andrew Anthony Armstrong, I. B. Arnold, W. D.

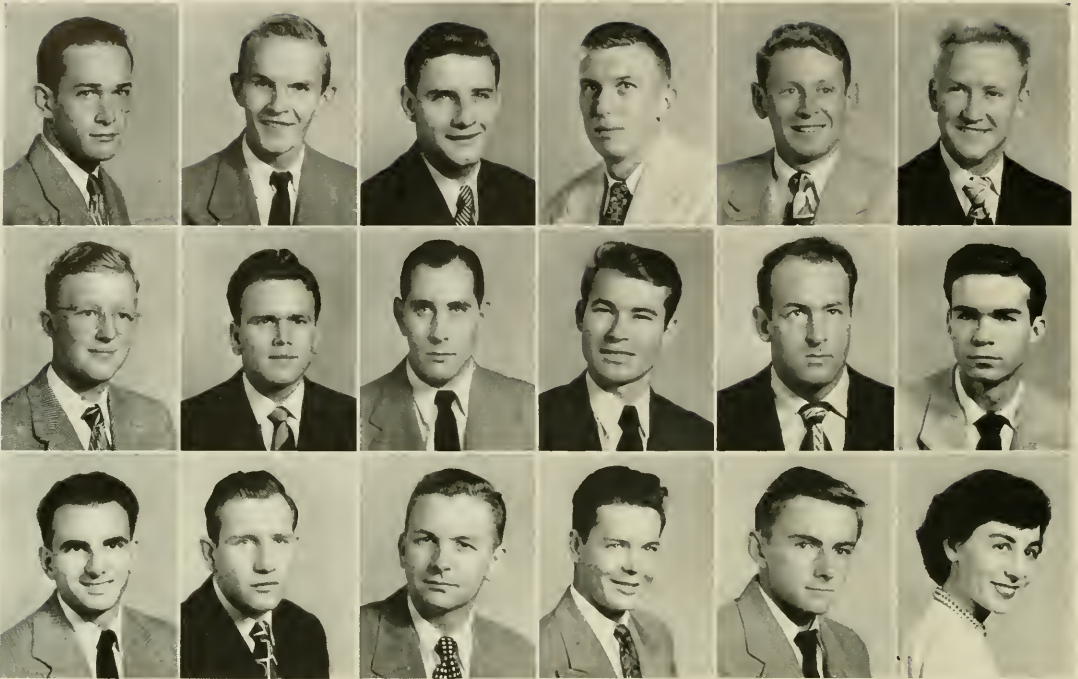

Arthur
Austin, J. A.
Bach

Ashby, C. T.
Austin, J. S.
Baer

Ashby, D. B.
Averett
Baesel

Ashley
Averitt
Bailey, C. R.

August
Aydelette
Bailey, G. B.

Ausley
Ayers
Bailey, P. E.

ARTHUR, ROBERT MILLER
A.B. IN ZOOLOGY. Zeta Psi.

Hillsboro

AVERITT, ETHRIDGE CLAYTON
B.S. IN COMMERCE.

Fayetteville

ASHBY, CHESTER THEODORE Hilton Village, Va.
A.B. IN COMPARATIVE LITERATURE. Glee Club (3, 4); Wesley
Foundation (3, 4).

AYDELETTE, JAMES HAROLD
B.S. IN COMMERCE. Kappa Sigma.

Greensboro

ASHBY, DAN BELL Raleigh
A.B. IN POLITICAL SCIENCE. Chi Psi; Student Legislature (3, 4);
University Club.

AYERS, WILLIAM EDWARD, JR.
B.S. IN COMMERCE. Phi Kappa Sigma.

Hanes

ASHLEY, WALLACE, JR. Smithfield
B.S. IN COMMERCE. Alpha Tau Omega, Phi Eta Sigma, Beta Gamma
Sigma; Glee Club (1, 2, 3, 4); Phi Assembly (4).

BACH, JOSEPH WELLS
B.S. IN COMMERCE. Phi Delta Theta.

Upper Darby, Pa.

AUGUST, LEWIS MARTIN Philadelphia, Pa.
B.S. IN COMMERCE.

BAER, ERVIN I. Dunn
B.S. IN COMMERCE. Tau Epsilon Phi; Interfraternity Council (3).

AUSLEY, METT BAGLEY Micro
A.B. IN ZOOLOGY. Delta Sigma Phi; Johnston County Carolina Club.

BAESEL, EDWARD FRANKLIN, JR. Charlotte
A.B. IN ECONOMICS. Phi Delta Theta.

AUSTIN, JAMES AUGUSTUS Ridgewood, N. J.
A.B. IN ECONOMICS.

BAILEY, CHARLES ROBERTS Carthage
A.B. IN SPANISH.

AUSTIN, JAMES SPENCER Portsmouth, Va.
A.B. IN COMMERCE. Phi Kappa Sigma.

BAILEY, GLENN BOYETTE Sims
A.B. IN CHEMISTRY. Theta Chi.

AVERETT, LELAND STANLEY, JR. Oxford
B.S. IN MEDICAL TECHNOLOGY.

BAILEY, PATRICIA E. Asheville
A.B. IN SPANISH. Delta Delta Delta; Glee Club (3, 4); Sound and
Fury (3, 4); Tarnation (4); Yackety Yack (3); Y.W.C.A. (3, 4); Splash
Club (3, 4).

SENIOR CLASS OF

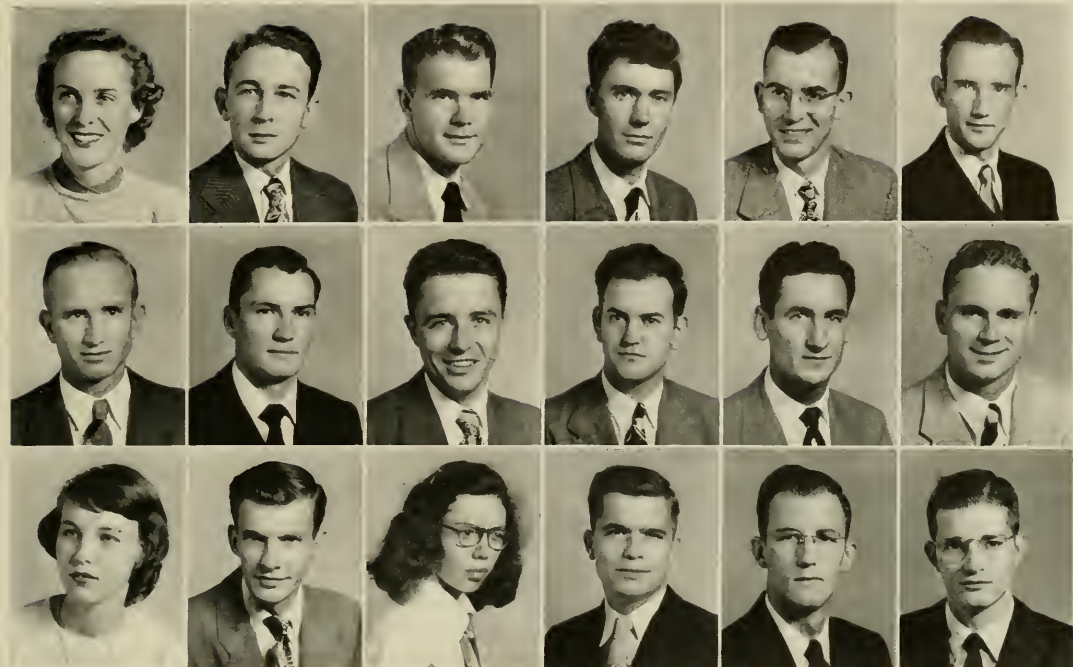

Baine
Baldwin, R. G.
Borbee, S. G.

Baker, N. R., Jr.
Baldwin, W. M., Jr.
Barker, M. V., Jr.

Baker, W. H.
Ball
Barker, M. E.

Baker, W. E.
Ballance
Barnes, C. H.

Baldwin, C. P.
Ballard
Barnes, C. C.

Baldwin, R. E.
Barbee, H. I.
Barnes, D. B.

BAIN, RUTH JAMELINE Sanford
A.B. IN PHYSICAL EDUCATION. **Alpha Delta Pi**; Y.W.C.A. (3, 4);
W.A.A. (3, 4); Physical Education Majors Club (3, 4); Splash Club
(4); Basketball Club (3, 4).

BAKER, NUMA REID, JR. Reidsville
B.S. IN COMMERCE.

BAKER, WADE HARVEY Rowland
B.S. IN COMMERCE.

BAKER, WALTER EDWIN Mt. Holly
B.S. IN COMMERCE.

BALDWIN, CURTIS PAYSON Asheville
A.B. IN JOURNALISM.

BALDWIN, RUSSELL EDWARD Durham
B.S. IN COMMERCE. **Phi Kappa Sigma**.

BALDWIN, RUSSELL GLENWOOD Leland
A.B. IN POLITICAL SCIENCE. Carolina Political Union (1, 2); **Dolly
Tar Heel** (2); Debate Squad (1); Di Senate (1, 2); Student Legislature
(2); Young Republicans Club (2, 3, 4); Council for Religion in Life
(1); United World Federalists (1, 2, 3, 4), President (2); State Student
Legislature Assembly (2, 3).

BALDWIN, WINFIELD MORGAN, JR. Goldsboro
B.S. IN CHEMISTRY. **Sigma Phi Epsilon**; Monogram Club (2, 3, 4);
Track (1, 2, 3, 4).

BALL, DAVID BEACH Burlington
B.S. IN CHEMISTRY. **Delta Phi Alpha**, President (3); Glee Club (4).

BALLANCE, CHARLES ASHBY Raleigh
A.B. IN MUSIC. **Phi Mu Alpha**; Bond (1, 2, 3, 4); Orchestra (1, 2, 3).

BALLARD, JOHN HAROLD Ellerbe
B.S. IN COMMERCE.

BARBEE, HARRISON IDOL Greensboro
A.B. IN CHEMISTRY. **Phi Gamma Delta**; **Alpha Epsilon Delta**.

BARBEE, SARAH GATLING Raleigh
A.B. IN JOURNALISM. **Chi Omega**; Y.W.C.A. (3, 4); Canterbury Club
(3, 4); University Club (4).

BARKER, MARK V., JR. Chapel Hill
A.B. IN RADIO. **Pi Kappa Phi**; Sound and Fury (3, 4), Treasurer (3),
President (4); Vets Club (4).

BARKER, MARY ELIZABETH Asheville
A.B. IN DRAMATIC ART. **Chi Delta Phi**; Playmakers (3, 4); **Yackety
Yack** (3); Western N. C. Club (3).

BARNES, CECIL HERBERT Lancaster, S. C.
B.S. IN COMMERCE.

BARNES, CLAUDE CARTMILL Beaufort
B.S. IN COMMERCE.

BARNES, DONALD BYRON Winston-Salem
B.S. IN COMMERCE.

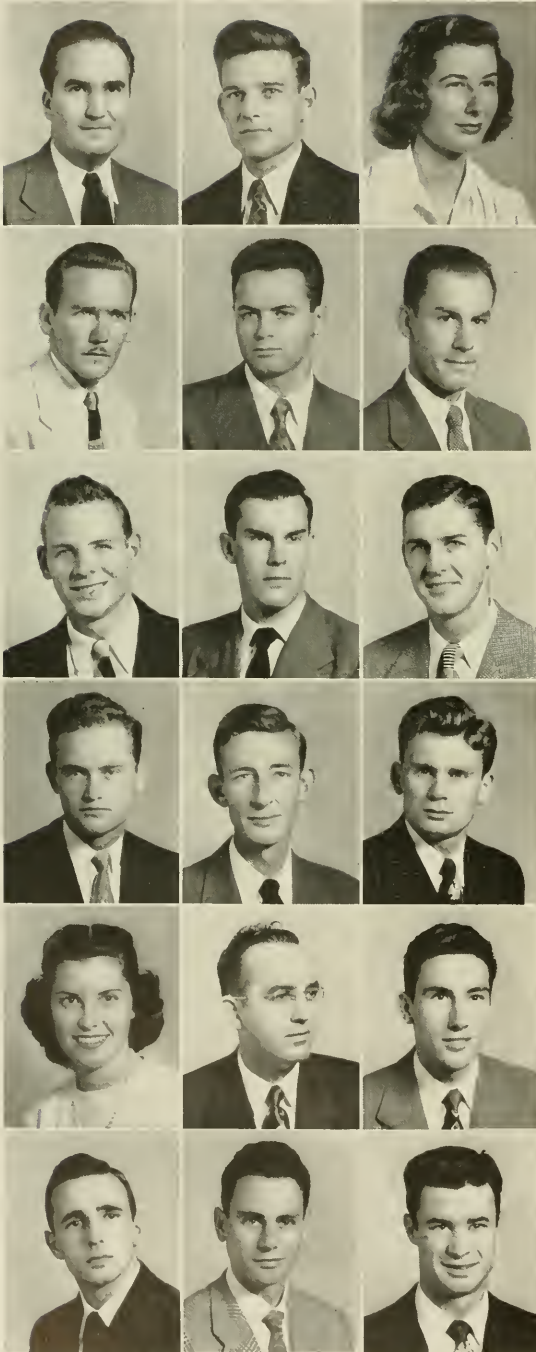

Barnhill
Barrow, P. E.
Bass
Bateman
Beason
Beecher

Barringer
Barth
Bassett
Beal
Beaver
Begendore

Barrow, B. N.
Baschan
Batchelor
Beam
Beck
Bell

BARNHILL, HARRY LEE Wilmington
A.B. IN ENGLISH.

BARRINGER, FRED ALEXANDER Concord
A.B. IN CHEMISTRY.

BARROW, BARBARA NEALE Great Neck, N. Y.
A.B. IN ENGLISH. *Delta Delta Delta*; *Yackety Yack* (4); *Y.W.C.A.* (4).

BARROW, PEBLEY ERNEST Tampa, Fla.
B.A. IN PSYCHOLOGY. *Sigma Nu*; *Daily Tar Heel* (4); Fencing (4).

BARTH, ALBERT H. Hewlett, N. Y.
B.S. IN COMMERCE.

BASCHON, PAUL JOSEPH, JR. Wilmington
A.B. IN HISTORY. *Lambda Chi Alpha*; *Aquinas Club* (1, 2, 3, 4),
President (2).

BASS, BAKER MABRY, JR. Tarbara
A.B. IN JOURNALISM. *Sigma Nu*; *Daily Tar Heel* (1); *German Club*
Executive (4); *13 Club* (2, 3, 4); Swimming (1).

BASSETT, JOSEPH YARNALL, JR. Asheville
B.S. IN MEDICINE. *Pi Kappa Phi*.

BATCHELOR, WILLIAM RUSSELL Aberdeen
B.A. IN POLITICAL SCIENCE.

BATEMAN, HERBERT MAURICE Plymouth
B.A. IN POLITICAL SCIENCE.

BEAL, ARLIE BURNACE Siler City
B.S. IN COMMERCE. *Delta Sigma Pi*.

BEAM, GILBERT RAY Forest City
B.S. IN COMMERCE. *Kappa Alpha*; *Glee Club* (2, 3); *Monogram Club*
(2, 3, 4); Swimming (1, 2, 3, 4).

BEASON, IVA JEAN Kings Mountain
A.B. IN SOCIOLOGY.

BEAVER, PAUL EDWARD Mooreville
B.S. IN COMMERCE.

BECK, CHARLES HENRY Lenoir
A.B. IN CHEMISTRY.

BEECHER, DAVID LORY Manchester, Pa.
B.S. IN COMMERCE.

BEGENDORE, ALBERT JOHN, JR. Charlotte
B.S. IN COMMERCE. *Band* (3, 4); *Y.M.C.A.* (3, 4); *Aquinas Club*.

BELL, LLOYD ANDREW, JR. Charlotte
B.S. IN COMMERCE. *Track* (1, 4).

SENIOR CLASS OF

BELLAMY, RODERIC CORTLAND
B.A. IN HISTORY.

Supply

BENNETT, THOMAS BENTON
A.B. IN PHYSICAL EDUCATION. Monogram Club; Basketball (3, 4); Track (3); Y.M.C.A. (3, 4).

Narwood

BENNETT, AROAS EUGENE, JR.
B.S. IN COMMERCE.

Winston-Salem

BENNETT, FRANK W.
A.B. IN JOURNALISM. Football (2); Lacrosse (4); Track (4).

Asheville

BERGEN, MORTON R.
B.S. IN COMMERCE. Tau Epsilon Phi; Interfraternity Council (1, 2).

Oxford

BERRY, JOHN A.
B.S. IN COMMERCE.

Canton

BEYER, ROBERT ROY
B.S. IN COMMERCE. Alpha Epsilon Pi; Phi Eta Sigma; Phi Beta Kappa; Beta Gamma Sigma; Carolina Palitical Union (4); Interfraternity Council (4).

Brooklyn, N. Y.

BIGGERSTAFF, RALEIGH RUTHERFORD
A.B. IN ENGLISH.

Cliffside

BILPUCH, EDWARD GEORGE
B.S. IN PHYSICS. Phi Eta Sigma; Phi Beta Kappa; Football (1, 2, 3, 4).

Adoh, Pa.

BIPPART, JOHN DAVID
B.S. IN COMMERCE. Alpha Tau Omega; Monogram Club (2, 3, 4); Swimming (2, 3, 4).

South Orange, N. J.

BIRKD, ROBERT MANEESI
B.S. IN EDUCATION.

Winston-Salem

BIZZELL, HAROLD CLIFTON
A.B. IN HISTORY.

Durham

BLACK, DONALD GORDON
B.S. IN COMMERCE.

Stacksville

BLACK, JAMES NORMAN, JR.
A.B. IN ENGLISH. Beta Theta Pi, Secretary (3); President (4); Interfraternity Council (2, 3, 4); Sheiks; Student Legislature (2); Greensboro-Carolina Club.

Greensboro

BLACK, KENNETH CARLYLE
B.S. IN COMMERCE. Pi Kappa Alpha; Phi Beta Kappa; Beta Gamma Sigma; Band (1, 2, 3); Interdormitory Council (3); Dormitory Advisor (3).

Columbia, S. C.

BLACK, NANCEE WOODRUFF
B.A. IN EUROPEAN HISTORY. Daily Tar Heel (3); Glee Club (3); Tarnation (3); Tennis (3, 4); Yackety Yack (3, 4); Y.W.C.A. (3, 4).

Ft. Meade, Md.

BLACKWELDER, EUGENE DWIGHT
B.A. IN ENGLISH. Phi Beta Kappa.

Concord

BLACKWELL, DOCTOR FREDERICK, JR.
B.A. IN ECONOMICS.

Charlotte

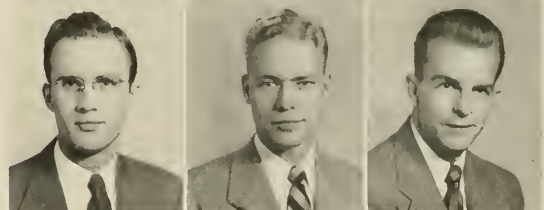
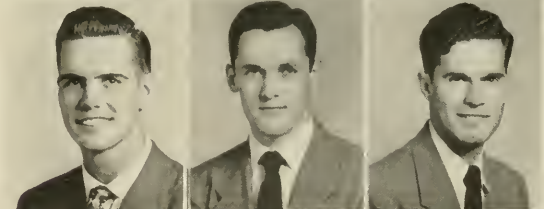
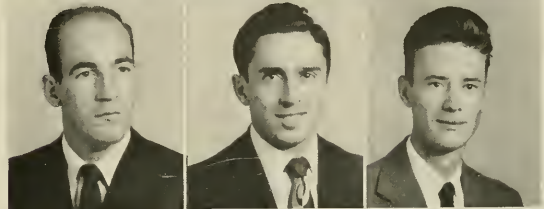
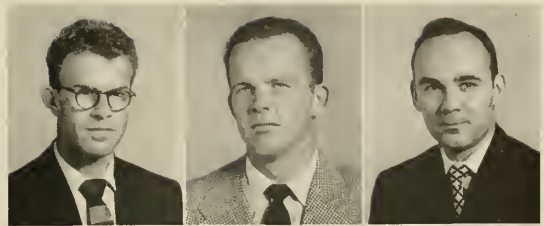

Bellamy
Bennett, F. W.
Beyer
Bippart
Black, D. G.
Black, N. W.

Bennett, T. B.
Bergen
Biggerstaff
Birkd
Black, J. N., Jr.
Blackwelder

Bennett, A. E., Jr.
Berry
Bilpuch
Bizzell
Black, K. C.
Blackwell

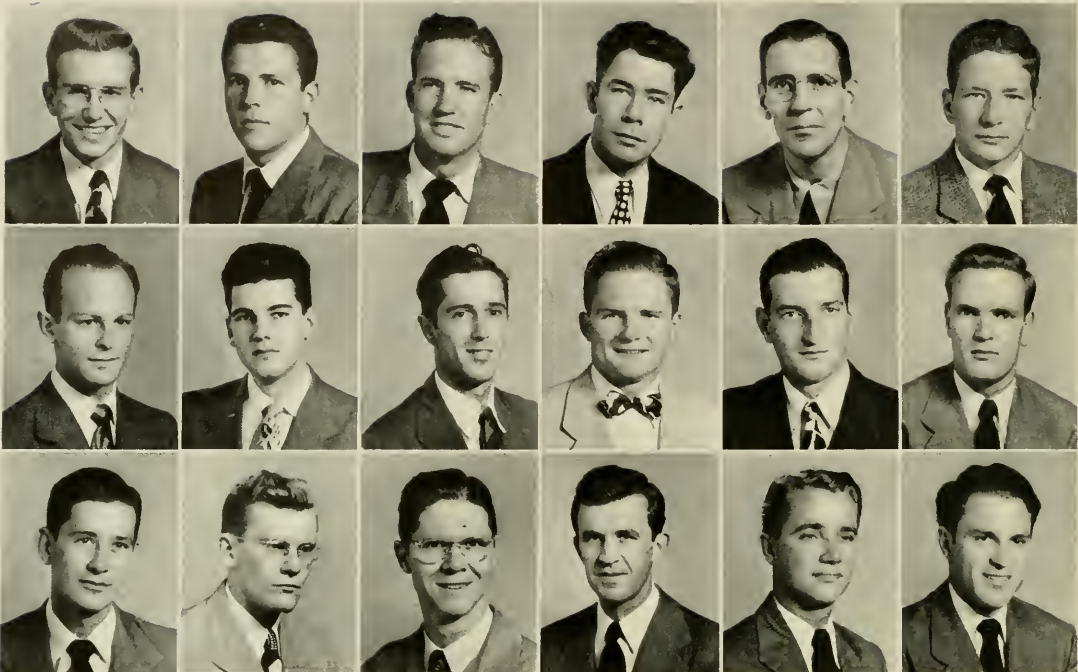

Blair
Blum, G.
Boone

Blalock
Blum, J. W.
Baath

Blaylock
Blolander
Booze

Bliss
Bond
Barum

Blodgett
Boney
Baseman

Blount
Boon
Bowden

BLAIR, THOMAS EDWARD
B.S. IN COMMERCE. *Sigma Phi Epsilon*.

BLALOCK, V. WAYNE, JR.
B.S. IN COMMERCE.

BLAYLOCK, JACK WANDA
A.B. IN PHYSICAL EDUCATION. *Phi Kappa Sigma*.

BLISS, MILTON CLAY
A.B. IN MUSIC. *Phi Mu Alpha*; Glee Club (2, 3, 4), Secretary (4); Baptist Student Union (2, 3, 4), Social Chairman.

BLODGETT, EDWARD E.
B.S. IN JOURNALISM.

BLOUNT, JAMES DAVIS, JR.
B.S. IN COMMERCE. *Sigma Chi*.

BLUM, GERALD
B.S. IN COMMERCE. *Phi Beta Kappa*; *Beta Gamma Sigma*; *Phi Eta Sigma*; *Alpha Epsilon Pi*; Carolina Political Union (3, 4); Interfraternity Council (3, 4); Y.M.C.A. (1, 2, 3, 4).

BLUM, JAMES WILLIAM
B.S. IN COMMERCE.

BOLANDER, EDWIN HENRY
A.B. IN CHEMISTRY.

Charlotte

Lexington

Oak Ridge

Thomasville

Ithaca, N. Y.

Wilson

Jackson Heights, N. Y.

Winston-Salem

Annapolis, Md.

BOND, LYN, JR.
A.B. IN POLITICAL SCIENCE. *Sigma Nu*; Interfraternity Council (2, 3); 13 Club (2, 3, 4); Wrestling (2, 3, 4); Intramural Managers Asso. (3, 4); Outstanding Int. Manager (3).

BONEY, THOMAS EVANS
A.B. IN JOURNALISM. University Dance Comm. (4); Track (1, 3); Student Party (3, 4).

BOON, CORNELIUS ANTHONY
B.S. IN COMMERCE.

BOONE, SAMUEL VERNON, JR.
A.B. IN ART. Y.M.C.A. (2, 4); Young Democrats Club.

BOOTH, CLIFFORD A.
B.S. IN COMMERCE. *Delta Sigma Pi*; Aquinas Club.

BOOZE, GEORGE ALLEN
A.B. IN JOURNALISM. Young Democrats Club (3, 4).

BORUM, JOHN ROBERT
B.S. IN COMMERCE. *Phi Assembly* (2).

BOSEMAN, FRANK CUTHRELL
B.S. IN COMMERCE. *Delta Sigma Pi*; R.O.T.C.

BOWDEN, MAURICE WRIGHT
B.S. IN CHEMISTRY. *Sigma Phi Epsilon*; Intramurals.

Tarbara

Wallace

Mocksville

Albemarle

East Orange, N. J.

Capon Bridge, W. Va.

High Point

Rocky Mount

Goldsboro

SENIOR CLASS OF

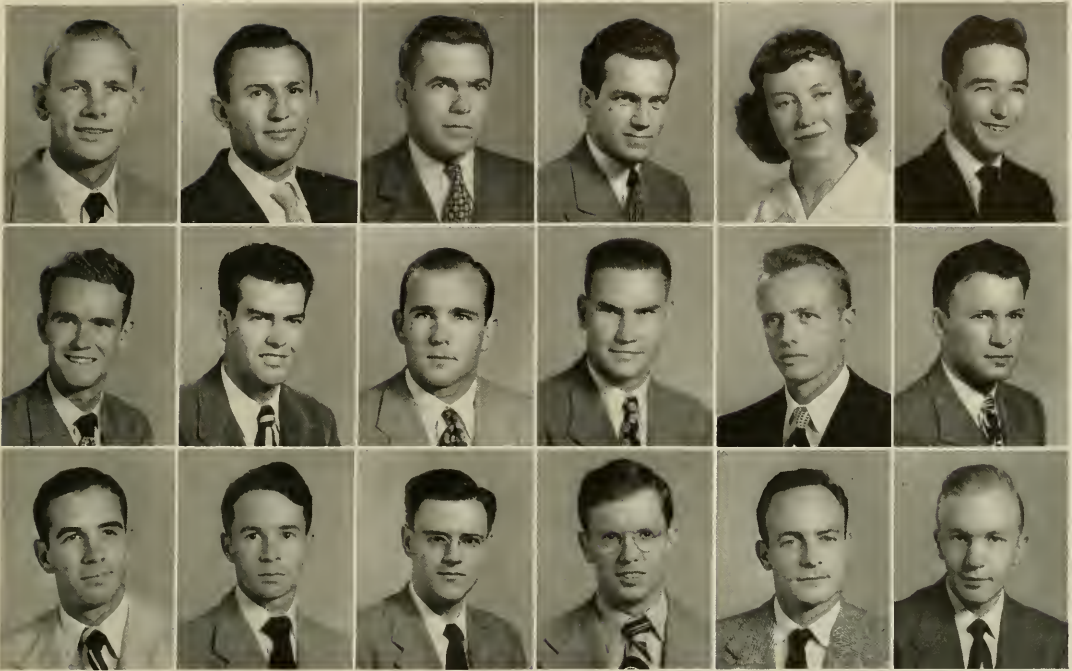

Bowen
Brady
Brinkley

Bowman
Branson
Brock

Boylan
Brantley
Brackman

Boyles
Bratton
Brooks, J. W., Jr.

Bradley
Brewer
Brooks, M. M., Jr.

Bradshaw
Brigman
Brooks, R. L.

BOWEN, JOSEPH FRANCIS, JR. Greenville
B.S. IN COMMERCE. *Lambda Chi Alpha*; Young Democrats Club (4).

BOWMAN, HUGH EDGAR, II Aberdeen
A.B. IN PHYSICAL EDUCATION. Tennis (3, 4).

BOYLAN, GEORGE S. Wilmington
B.S. IN COMMERCE.

BOYLES, WAYNE RONALD, JR. Mount Airy
A.B. IN PHYSICAL EDUCATION. *Phi Kappa Sigma*.

BRADLEY, MARY MARGERY Vilas
B.A. IN ZOOLOGY. Y.W.C.A. (3, 4); C.I.C.A. (3, 4); Wesley Foundation (3, 4).

BRADSHAW, THOMAS SAMUEL Graham
A.B. IN CHEMISTRY. *Delta Phi Alpha*; *Alpha Phi Omega*; *Rho Psi Rho*.

BRADY, JOHN PATRICK Asheville
A.B. IN JOURNALISM. *Tarnatian* (3, 4).

BRANSON, MERTON HEYWOOD Asheboro
B.S. IN COMMERCE.

BRANTLEY, JACK RUDISILL Greensboro
A.B. IN ECONOMICS. *Sigma Alpha Epsilon*, President (4); *Gimghoul*; Interfraternity Council (2, 3, 4); 13 Club (3, 4); *Golf* (2, 3, 4).

BRATTON, LEWIS PALMER Raleigh
A.B. IN CHEMISTRY.

BREWER, JOHN MICKLE, JR. Kershaw, S. C.
A.B. IN CHEMISTRY.

BRIGMAN, PAUL HAMER High Point
A.B. IN ZOOLOGY.

BRINKLEY, HARVEY MEARES, JR. Durham
B.S. IN PRE-MEDICAL. *Phi Delta Theta*; *Alpha Epsilon Delta*; University Club (4); Carolina-Durham Club.

BROCK, WILLIAM FRANKLIN Cana
B.S. IN COMMERCE. *Theta Chi*.

BROCKMAN, JAMES ALBERT Kingsport, Tenn.
B.S. IN COMMERCE. *Alpha Phi Omega*; Wesley Foundation (1, 2, 3, 4); Vice-President (3); President (4).

BROOKS, JOHN WESLEY, JR. Raleigh
B.S. IN COMMERCE.

BROOKS, McIVER M., JR. Wilmington
A.B. IN HISTORY.

BROOKS, ROBERT LEE Chapel Hill
A.B. IN JOURNALISM. *Phi Assembly* (1, 3, 4); Clerk (4); *Tarnation* (3); *Yackety Yack* (3, 4); Y.M.C.A. (1, 3).

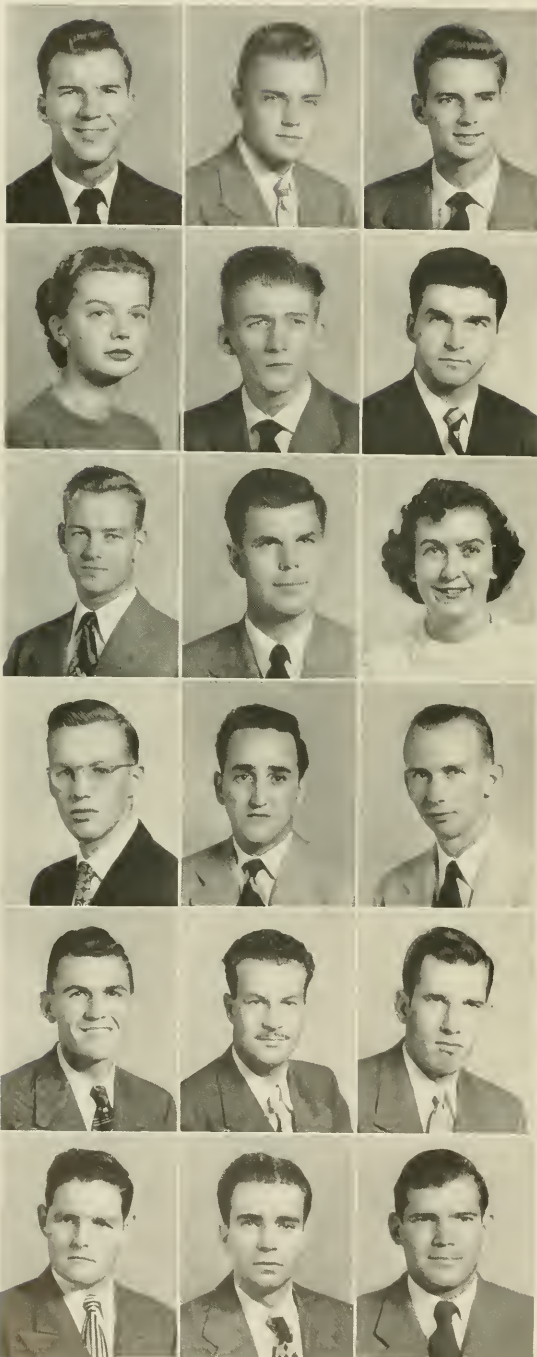

Brown, B. C.
Brown, M. K.
Broyhill
Bryan
Bryant, S. M.
Buie

Brawn, J. A.
Brawn, R. P.
Brumley
Bryant, C. T.
Bryson
Bullack, C. D.

Brown, J. C., Jr.
Brown, S. M.
Bruner
Bryant, E. F.
Buckner
Bullack, F. J.

BROWN, BILLY CARLTON High Point
B.S. IN COMMERCE. *Kappa Alpha*.

BROWN, JOSEPH ALEXANDER Hendersonville
B.S. IN CHEMISTRY. Band (3).

BROWN, J. COLVIN, JR. Waynesville
A.B. IN POLITICAL SCIENCE.

BROWN, MUSETTE KITCHIN Scotland Neck
A.B. IN SOCIOLOGY. *Chi Omega*; Y.W.C.A. (3, 4); W.A.A. Council (4).

BROWN, ROBERT PLEASANT Charlotte
B.S. IN COMMERCE. *Phi Beta Kappa*; *Beta Gamma Sigma*; Interdormitory Council (4)

BROWN, SANFORD MILLER Raanoke Rapids
B.S. IN COMMERCE.

BROYHILL, JAMES THOMAS Lenoir
B.S. IN COMMERCE. *Phi Delta Theta*; Glee Club (3, 4); Interdormitory Council (1); Young Republicans Club (4); Western North Carolina Club (4).

BRUMLEY, ROBERT CLAYTON Gastonia
B.S. IN COMMERCE.

BRUNER, CAROLINE GREER Petersburg, Va.
A.B. IN ENGLISH. *Daily Tar Heel* (3, 4), Society Editor (4); Y.W.C.A. (3, 4), Cabinet (4); Carolina Independent Coed Association (3, 4), President (4); Orientation Committee, Treasurer (4); Student Advisor (4); Canterbury Club (3, 4).

BRYAN, THOMAS ROTH Elkin
B.S. IN PHYSICS. Physics Club (3).

BRYANT, CLELL TAFT Franklin
B.S. IN COMMERCE. *Pi Kappa Phi*; *Tarnation* (2); Interdormitory Council (1); University Club; *Yackety Yack* (2); Western N. C. Club (2, 3).

BRYANT, EUGENE FLOYD Charlotte
B.S. IN COMMERCE. *Phi Theta Kappa*.

BRYANT, SHASTA MONROE Mt. Airy
A.B. IN ENGLISH. *Phi Delta Kappa*; *Daily Tar Heel* (3, 4), Circulation Manager (4); *Tarnation*, Circulation Manager (4).

BRYSON, WILLIAM WOODROW Cullowhee
A.B. IN POLITICAL SCIENCE. Young Democrats Club (4); Town Men's Association (3, 4); B.S.U. (4).

BUCKNER, EDWARD REAP Chapel Hill
B.S. IN GEOLOGY. Glee Club (4); Wesley Foundation (1, 2, 3, 4), President (3).

BUIE, HOWARD MAURICE Fayetteville
B.S. IN COMMERCE.

BULLOCK, CLAYTON DELAMAR Charlotte
B.S. IN COMMERCE.

BULLOCK, FRED JEFFERSON Rocky Mount
B.S. IN COMMERCE. *Delta Sigma Phi*.

SENIOR CLASS OF

BUMGARDNER, DAVID CALVIN
B.S. IN NATURAL SCIENCE.

Gastonia

BUNN, DWIGHT ELMO
B.S. IN COMMERCE. Alpha Kappa Psi.

Wendell

BURGESS, ANDREW JUDSON
B.S. IN COMMERCE.

Durham

BURKE, JACQUELINE MATTHEW
A.B. IN RADIO. Daily Tar Heel (3, 4); Student Legislature (4); Y.W.C.A. (3, 4); Cabinet (4); Religious Emphasis Week (4); Canterbury Club (3, 4).

Pink Hill

BURKS, PETER TALMADGE
A.B. IN SOCIOLOGY. Delta Kappa Epsilon; Phi Assembly (3); Student Legislature (1); Football (1); Young Democrats Club (1); Y.W.C.A. (3); Orientation Counsellor; Student Welfare Board; Intercollegiate Council Religion in Life (3); Council of Presidents of Religious Organizations (2).

Charlotte

BURNETT, GILBERT HENRY
A.B. IN POLITICAL SCIENCE. Student Legislature (1).

Burgaw

BURNEY, GRADY JACKSON, JR.
A.B. IN RADIO. Sigma Phi Epsilon; Yackety Yack (1); Y.M.C.A. (1); Graham Memorial (2).

Charlotte

BURROUGHS, CLARA JANE
A.B. IN SOCIOLOGY. Delta Delta Delta; Glee Club (3, 4); Inter-dormitory Council (4); Playmakers (3); Yackety Yack (3); Y.W.C.A. (3, 4); Graham Memorial Board of Directors; President of McIver; Good Senate; Student Advisor.

Jacksonville, Fla.

BURSLEY, HAROLD BARROWS, JR.
B.S. IN COMMERCE. Beta Theta Pi; University Club, Treasurer (4); Yackety Yack (1, 2); Minutars.

Charlotte

BUSBY, CHRISTOPHER NUTTER
B.S. IN COMMERCE. Phi Mu Alpha; Band (1, 2, 3, 4); Sound and Fury (2).

Landis

BUTLER, BILLY BLAINE
B.S. IN ACCOUNTING.

Marganton

BUTT, LEONARD ARCHIBALD
A.B. IN POLITICAL SCIENCE. Grail; Class Executive Committee (3); Dance Committee (3, 4); Interfraternity Council (2); Student Legislature (3); 13 Club; University Dance Committee (3, 4); Sigma Chi, President (3).

Washington, D. C.

BYERLY, WALTER EUGENE
B.S. IN COMMERCE.

Asheville

BYRD, RICHARD HARDING
A.B. IN JOURNALISM.

Warsow

BYRUM, ROBERT OREN
B.S. IN COMMERCE.

Charlotte

CADIEU, BRUCE BRUNSON
B.S. IN COMMERCE.

Charlotte

CAIN, PHILLIP AUGUSTUS
A.B. IN CHEMISTRY. Kappa Alpha.

Gastonia

CALLAHAN, ROBERT PLEASANTS
B.S. IN COMMERCE. Delta Sigma Pi; Graham Memorial Board of Directors (2, 3, 4).

Asheville

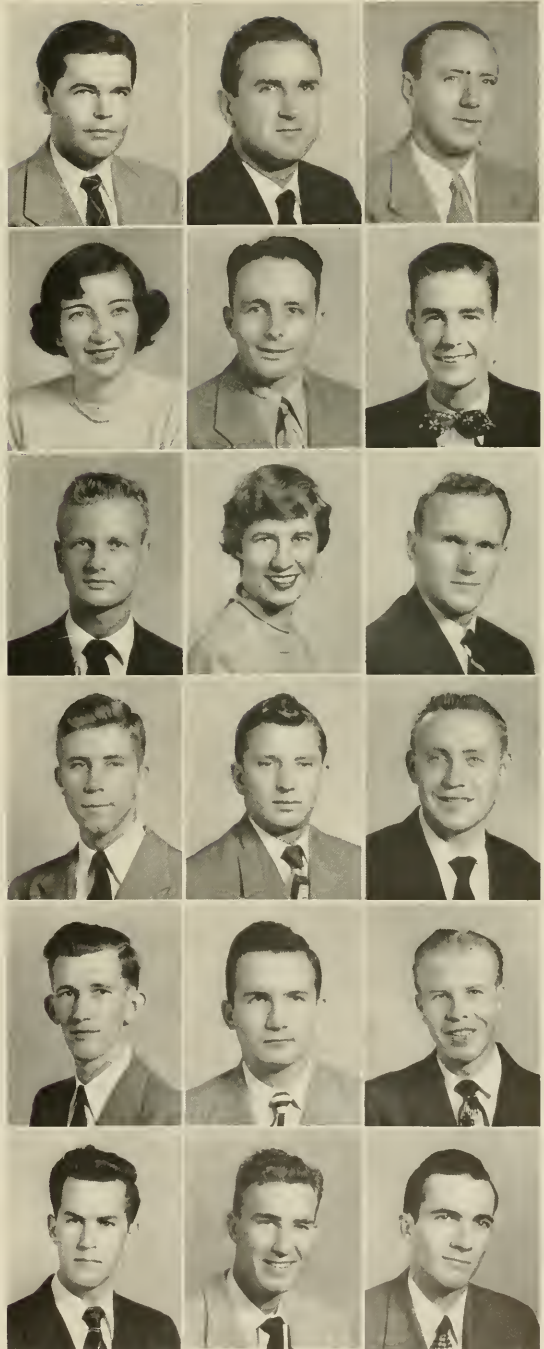

Bumgardner
Burke
Burney
Busby
Byerly
Byrd
Cadieu

Bunn
Burks
Burroughs
Butler
Byrd
Cain

Burgess
Burnett
Bursley
Butt
Byrum
Callahan

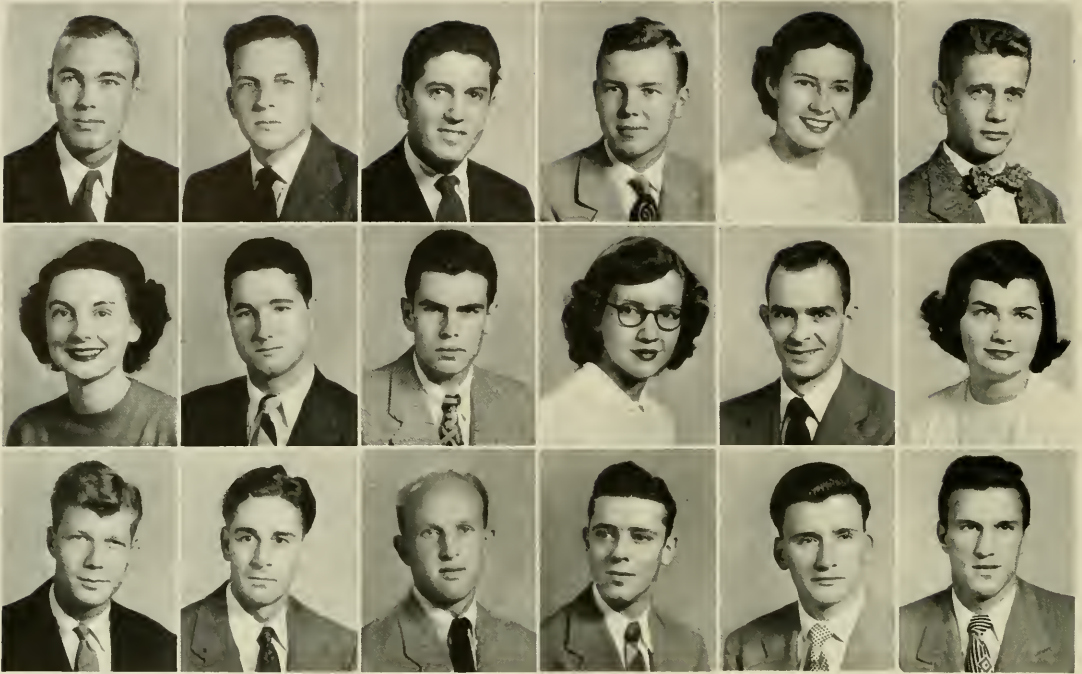

Cameron
Carleton
Cash

Campbell
Carnes
Cashion

Cannon, A. R.
Carpenter, E. S.
Cassell

Cannon, H. L.
Carpenter, J. A.
Caudle

Caraher
Carpenter, K. W.
Cecil

Cary
Carroll
Chaffin

CAMERON, DAVID DANIEL SHIELDS, JR. Southern Pines
A.B. IN HISTORY. *Pi Kappa Phi*; *Alpha Phi Omega*; Debate Squad (1); Interfraternity Council (3); Cross Country (3); Young Democrats Club (2, 4); Y.M.C.A. (1, 2, 3).

CAMPBELL, DANIEL GRAHAM, JR. Aberdeen
B.S. IN COMMERCE.

CANNON, ALLAN ROUNTREE Burlington
B.S. IN COMMERCE.

CANNON, HAROLD LEE Chapel Hill
A.B. IN JOURNALISM. *Pi Kappa Alpha*; Band (1, 2, 3, 4); Monogram Club (1, 2, 3, 4); Sound and Fury (1, 2); Swimming (1, 2); Y.M.C.A. (1).

CARAHER, GENE FRANCES Clearwater, Fla.
A.B. IN ENGLISH. *Chi Omega*, Vice-President (4); Rally Committee, Card Stunts (3, 4); Aquinas Club (3, 4), Secretary (4); Splash Club (3).

CAREY, BOONE, JR. Miami, Fla.
B.S. IN CHEMISTRY. *Alpha Chi Sigma*.

CARLETON, CAROLYN Orlando, Fla.
A.B. IN ENGLISH. *Chi Omega*; Glee Club (4); Y.W.C.A. (4).

CARNES, WALTER ALVIN, JR. Greensboro
B.S. IN COMMERCE. *Phi Delta Theta*; Student Legislature (3); 13 Club (2, 3, 4); University Club (3, 4); Swimming (1, 2, 3, 4); Y.M.C.A.; A.R.O.T.C. (3, 4).

CARPENTER, EUGENE STEWART Greensboro
B.S. IN COMMERCE. *Delta Sigma Phi*.

CARPENTER, JO ANN Salisbury
A.B. IN CHEMISTRY. *Theta Psi Epsilon*.

CARPENTER, KENNETH WILSON Englewood, N. J.
B.S. IN COMMERCE. University Club (2); Fencing (2); Tennis Team, Manager (1).

CARROLL, JEAN MARIE Washington, D. C.
B.S. IN MEDICAL TECHNOLOGY. Modern Dance Group (3).

CASH, ROBERT ALEXANDER Winston-Salem
B.S. IN COMMERCE. *Beta Theta Pi*.

CASHION, LINDSAY NORTH, JR. Winston-Salem
B.S. IN COMMERCE. *Alpha Kappa Psi*.

CASSELL, LEWIS DEAN Union, N. J.
A.B. IN ECONOMICS. *Phi Beta Kappa*; *Phi Eta Sigma*; Interdepartmental Council (4); Monogram Club (2, 3, 4); Secretary-Treasurer (4); Baseball (1, 2, 3, 4).

CAUDLE, RICHARD HOYLE Winston-Salem
B.S. IN COMMERCE.

CECIL, ROWLIN MELVIN High Point
B.S. IN COMMERCE.

CHAFFIN, ROBERT JOHNSON Lillington
A.B. IN POLITICAL SCIENCE.

SENIOR CLASS OF



Chandler, A.
Chesnutt
Clark, G. L.

Chandler, P.
Chesson
Clark, J. W., Jr.

Cheek
Childers
Clark, R. F., Jr.

Cheesborough
Childress
Clauson

Checkner
Clapp
Clawson

Cherry
Clark, E. L.
Clay

CHANDLER, ANNE Macon, Ga.
A.B. IN EDUCATION. Pi Beta Phi; Class Honor Council (3, 4),
Valkyries; Y.W.C.A. (3, 4), President (4).

CHANDLER, PAT Albany, Ga.
A.B. IN RADIO. Alpha Gamma Delta; Class Honor Council (4);
Glee Club (3); Y.W.C.A. (3, 4), Cabinet (4); Radio Club; Social
Chairman of Dorm.

CHEEK, EDWIN RIVES Chapel Hill
A.B. IN ENGLISH. Phi Beta Kappa; Phi Eta Sigma; Y.M.C.A. (3, 4).

CHEESBOROUGH, WALTON MIDDLETON Asheville
B.S. IN COMMERCE. Sigma Phi Epsilon; Interfraternity Council (3).

CHECKNER, JOYCE ELAINE Wilmington
B.A. IN SOCIOLOGY. Hillel; Sound and Fury; House Council.

CHERRY, JAMES ROBERT Charlotte
B.S. IN COMMERCE.

CHESNUTT, CHARLES NICK Turkey
A.B. IN CHEMISTRY.

CHESSON, NORMAN WORTH Roper
B.S. IN COMMERCE. Pi Kappa Alpha.

CHILDERS, WILLIAM DONALD Lenoir
B.S. IN COMMERCE. Delta Sigma Pi.

CHILDRESS, WILLIAM NEWTON Raleigh
A.B. IN SOCIOLOGY. Alpha Kappa Delta.

CLAPP, CHARLES GRAHAM Asheville
A.B. IN RADIO.

CLARK, EDWIN LAFAYETTE Greenville
A.B. IN PHYSICAL EDUCATION. Sigma Nu.

CLARK, GEORGE L. Clarkton
B.S. IN COMMERCE. Sigma Chi.

CLARK, JOHN WALTER, JR. Carrboro
B.S. IN BACTERIOLOGY.

CLARK, REBER F., JR. Greensboro
A.B. IN POLITICAL SCIENCE. University Veterans Association;
Wilmington-Carolina Club (2).

CLAUSON, CURTIS S. Chapel Hill
A.B. IN POLITICAL SCIENCE. Lambda Chi Alpha; Scabbard and
Blade.

CLAWSON, JOSEPH HAMBY Lenoir
B.S. IN COMMERCE. Phi Kappa Sigma.

CLAY, RUSSELL TRAVIS Roxboro
A.B. IN JOURNALISM.



Claybrook
Clark, G. T., Jr.
Clodfelter
Cohen, H. J.
Collins, D. L., Jr.
Collins, R. A.

Clayton, J. B.
Cline
Close
Cohen, L. M.
Collins, D. N.
Colvard

Clayton, T. H.
Cline
Cloyd
Cohen, S.
Collins, F., Jr.
Coman

CLAYBROOK, WILLIAM JASPER Reidsville
A.B. IN COMMERCE. **Kappa Sigma**; Sheiks (3, 4); **Yackety Yack** (2, 3, 4), Editor (4).

CLAYTON, JAMES B. Lexington
B.S. IN MATHEMATICS.

CLAYTON, THOMAS HILL Roxboro
A.B. IN PHYSICAL EDUCATION. **Chi Psi**; Monogram Club; Baseball (1, 2).

CLARK, GEORGE THOMAS, JR. Wilmington
B.S. IN COMMERCE.

CLINARD, JACK ALSPAUGH Winston-Salem
A.B. IN MUSIC. **Phi Mu Alpha**; Glee Club (1, 2, 3, 4); Playmakers (1, 2, 3); Sound and Fury (1, 2).

CLINE, DALLAS D. Salisbury
B.S. IN COMMERCE.

CLODFELTER, BILLY GRAY Winston-Salem
B.S. IN COMMERCE. **Delta Sigma Pi**, Treasurer (4).

CLOSE, LELAND GRANT Bryson City
A.B. IN ZOOLOGY. **Pi Kappa Phi**, President (4); Interfraternity Council.

CLOYD, ROBERT LEE Charlotte
B.S. IN COMMERCE. **Alpha Kappa Psi**.

COHEN, HARVEY JAY Columbia
A.B. IN CHEMISTRY. **Phi Eta Sigma**; **Phi Beta Kappa**; **Delta Phi Alpha**.

COHEN, LAWRENCE MARTIN Greensboro
A.B. IN POLITICAL SCIENCE. **Zeta Beta Tau**; **Daily Tar Heel** (1); **Hillel** (1, 2, 3, 4); Interfraternity Council (1, 2, 3); University Club (1, 2).

COHEN, STANLEY Chapel Hill
B.S. IN COMMERCE. **Tau Epsilon Phi**; **Daily Tar Heel** (1); Interfraternity Council (2); Swimming (1).

COLLINS, DAVID LEONARD, JR. Wilson
B.S. IN MEDICINE. **Phi Eta Sigma**, **Alpha Epsilon Delta**; **Phi Beta Kappa**; Dorm Counselor (3).

COLLINS, DAVID NORMAN Lumberton
A.B. IN EDUCATION. Y.M.C.A. (1); Lumberton-Carolino Club (1, 2, 3, 4).

COLLINS, FAYROY, JR. Goldsboro
B.S. IN COMMERCE.

COLLINS, REX ATRIS Raleigh
B.S. IN COMMERCE.

COLVARD, DREW WILLIAM Topoco
B.S. IN COMMERCE. **Theta Chi**; **Alpha Eta Chapter**; Interdormitory Council (1, 2); University Club (3); Y.M.C.A. (1); Western N. C. Club (3, 4).

COMAN, LOVE A., JR. Canton
B.S. IN COMMERCE. **Delta Sigma Pi**; Interdormitory Council (1, 3).

SENIOR CLASS OF

CONLEY, MAI BELL **Chattanooga, Tenn.**
 A.B. IN ENGLISH. **Chi Omega**; **Chi Delta Phi**; Glee Club (3); Carolina Quarterly (3); Y.W.C.A. (3, 4); Orientation Committee (3, 4).

CONNOR, DONALD R., JR. **Chadbaurn**
 A.B. IN RADIO.

CONSTABLE, JOHN, JR. **Winston-Salem**
 A.B. IN JOURNALISM. Interarmory Council (4); Men's Judiciary Committee; Playmakers (2, 3, 4); Y.M.C.A. (1, 2); Dormitory President; Pettigrew (4).

COOPER, JOHN THOMAS **Vicksburg, Miss.**
 A.B. IN POLITICAL SCIENCE. **Kappa Alpha**; Band (1, 2, 3).

COOPER, WILBERT EARL **Staley**
 B.S. IN COMMERCE.

COPENHAVER, MARY AMELIA **Bristol, Tenn.**
 A.B. IN ENGLISH. **Delta Delta De'ta**; Student Legislature (3, 4); **Yackety Yack** (3); Y.W.C.A. (3, 4); House Privileges Board (3, 4); Coed Senate, Speaker, Pro-Tempore (4); Chairman Coed Elections (4); Elections Board, Legislature (4).

CORNISH, ANDREW, JR. **Washington, D. C.**
 B.A. IN MATHEMATICS. **Delta Psi**; Interfraternity Council (2, 3, 4); Student Legislature, Finance Committee Chairman (3); Student Audit Board, Chairman; Budget Committee; I.F.C. Court, Chairman; House Privileges Board (2, 3, 4), Chairman (4); Y.M.C.A. (1, 2, 3, 4).

COTSIS, THAND A. **Chapel Hill**
 B.S. IN CHEMISTRY. **Phi Delta Kappa**.

COUCH, LESTER CLAY, JR. **Elkin**
 B.S. IN COMMERCE. Manogram Club (1, 2, 3, 4); Baseball (1, 2, 3, 4).

COURTS, BEN CARTER **Reidsville**
 A.B. IN PHYSICAL EDUCATION.

COVINGTON, JAMES THOMAS **Kinston**
 B.S. IN COMMERCE. **Phi Kappa Sigma**.

COVINGTON, RICHARD SHEFFIELD **Wadesboro**
 B.S. IN COMMERCE. **Kappa Alpha**.

COVINGTON, TREADWELL DOWNING **Chapel Hill**
 A.B. IN ENGLISH. **Phi Delta Theta**; Sound and Fury (1, 2, 3, 4).

COWBURN, WILLIAM ALEXANDER **Lumberton**
 A.B. IN JOURNALISM. **Phi Eta Sigma**; **Sigma Phi Epsilon**; **Phi Beta Kappa**.

COWELL, CHARLES FOWLER, JR. **Washington**
 B.S. IN COMMERCE. **Delta Kappa Epsilon**, Secretary (3); Phi Assembly (1, 2, 3, 4); Treasurer (2); Y.M.C.A. (1, 2, 3, 4); Radio Department Staff (2).

COWLES, ROBERT S. D. **Fort Monroe, Va.**
 B.S. IN COMMERCE. **Sigma Alpha Epsilon**; Track (3, 4).

COX, GEORGE HERBERT, JR. **Washington**
 B.S. IN COMMERCE.

CRABTREE, JOHN HENRY, JR. **Raleigh**
 A.B. IN ENGLISH. Glee Club (1, 2, 3, 4); Y.M.C.A. (3).

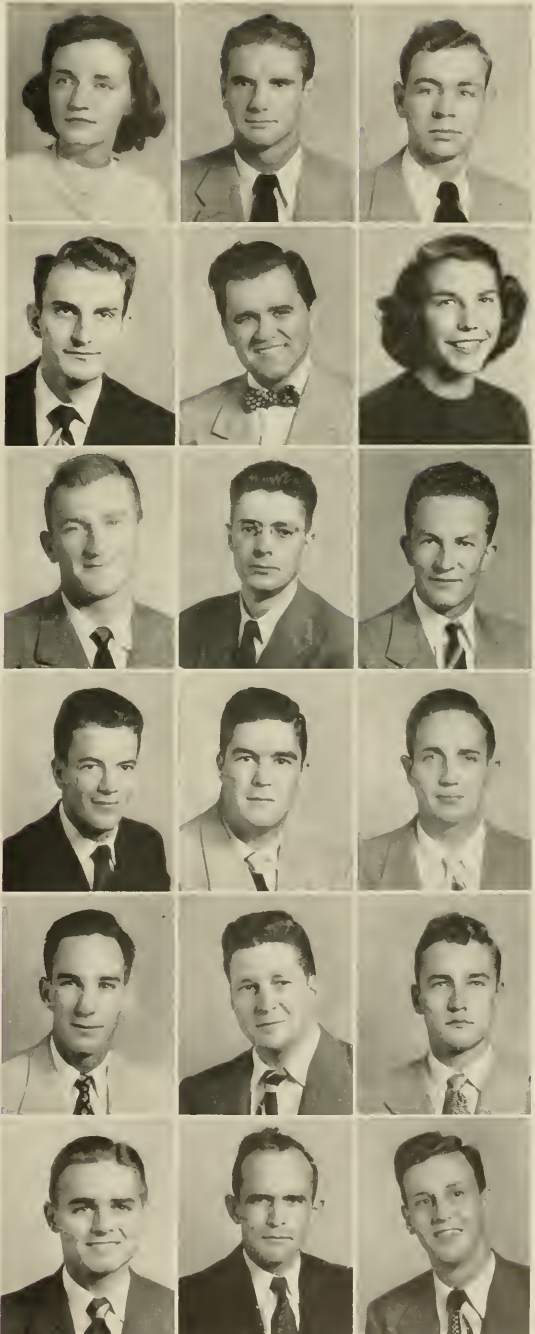

Conley
 Cooper, J. T.
 Cornish
 Courts
 Covington, T. D.
 Cowles

Connor
 Cooper, W. E.
 Cotsis
 Covington, J. T.
 Cowburn
 Cox

Constable
 Copenhaver
 Couch
 Covington, R. S.
 Cowell
 Crabtree

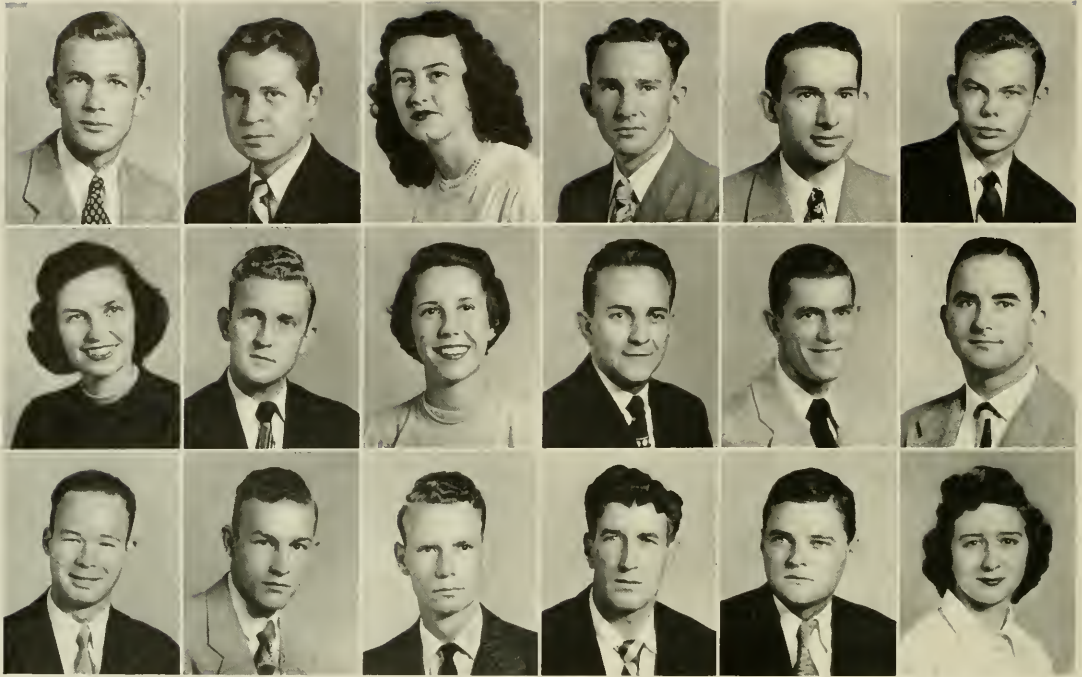

Cramer
Crockett
Cummings, G. H.

Craver
Croom
Currence

Crawford, B. N.
Crowsler
Currin

Crawford, J. W.
Croye
Curry

Creech
Crump
Curtis, J. W., Jr.

Crisp
Cummings, E. K.
Curtis, N.

CRAMER, STUART WARREN, III Charlotte
A.B. IN POLITICAL SCIENCE. *Sigma Alpha Epsilon*; *Minotaurs* (1, 2, 3, 4).

CRAYER, SAM WYNDHAM, JR. Charlotte
B.S. IN COMMERCE. *Pi Kappa Alpha*; 13 Club (2, 3, 4), President (4); *Germon Club Executive* (4).

CRAWFORD, BARBARA NELL Raleigh
A.B. IN CHEMISTRY. *Alpha Gamma Delta*; *Social Chairman* (4); *Theta Psi Epsilon*, *Treasurer* (4); *Sound and Fury* (3); *Y.W.C.A.* (3, 4); *Coed Senate* (4).

CRAWFORD, JACK WARNER Chapel Hill
B.S. IN COMMERCE. *Y.M.C.A.* (3, 4).

CREECH, JAMES WILTON East Flat Rock
B.S. IN COMMERCE. *Y.M.C.A.* (3, 4); *Young Democrats Club* (4).

CRISP, ROBEBY BOWMAN, JR. Lenoir
B.S. IN COMMERCE. *Beta Theta Pi*; *Interfraternity Council* (2); *Sheiks* (2, 3, 4); *Western N. C. Club* (2); *University Party Representative* (2).

CROCKETT, MARGARET JUNE Bluefield, Va.
A.B. IN PSYCHOLOGY. *Delta Delta Delta*; *Daily Tar Heel* (4); *Interdormitory Council* (4); *Tarnation* (3); *Yockety Yack* (3); *Y.W.C.A.* (3, 4).

CROOM, JAMES ALTON Wilmington
B.S. IN COMMERCE. *Theta Chi*; *Alpha Kappa Psi*.

CROYSER, JEAN Waynesville
A.B. IN ENGLISH. *Alpha Delta Pi*; *Wesley Foundation* (3, 4); *Carolina Quarterly* (4); *Spanish Club* (3, 4); *Y.W.C.A.* (3, 4); *Western N. C. Club* (3, 4).

CROYE, BILLY KYLE Bluefield, W. Va.
B.S. IN COMMERCE.

CRUMP, WILLIAM ARCHIBALD Durham
A.B. IN CHEMISTRY. *Phi Gamma Delta*.

CUMMINGS, EDWIN KEITH Rocky Mount
A.B. IN CHEMISTRY.

CUMMINGS, GEORGE HAROLD Asheville
A.B. IN JOURNALISM. *Western N. C. Club* (1, 2, 3).

CURRENCE, DAVID MILTON Asheville
B.S. IN COMMERCE. *Y.M.C.A.* (3); *Western N. C. Club* (4).

CURRIN, ERNEST LUCIUS, JR. Olivio
A.B. IN ECONOMICS.

CURRY, WALLACE CAMERON Sheffield, Ala.
A.B. IN ECONOMICS.

CURTIS, JAMES WASHINGTON, JR. Youngstown, N. Y.
A.B. IN POLITICAL SCIENCE. *Beta Theta Pi*; 13 Club (3).

CURTIS, NANCY Roanoke, Va.
A.B. IN RADIO. *Alpha Gamma Delta*; *Chi Delta Phi*; *Glee Club* (3); *Playmakers* (3, 4); *Y.W.C.A.* (3, 4); *Cabinet* (4); *Radio Club* (4); *Secretary* (4); *Student Advisor* (4); *Pert 'n Pertinent* (3, 4), Editor (3, 4).

SENIOR CLASS OF

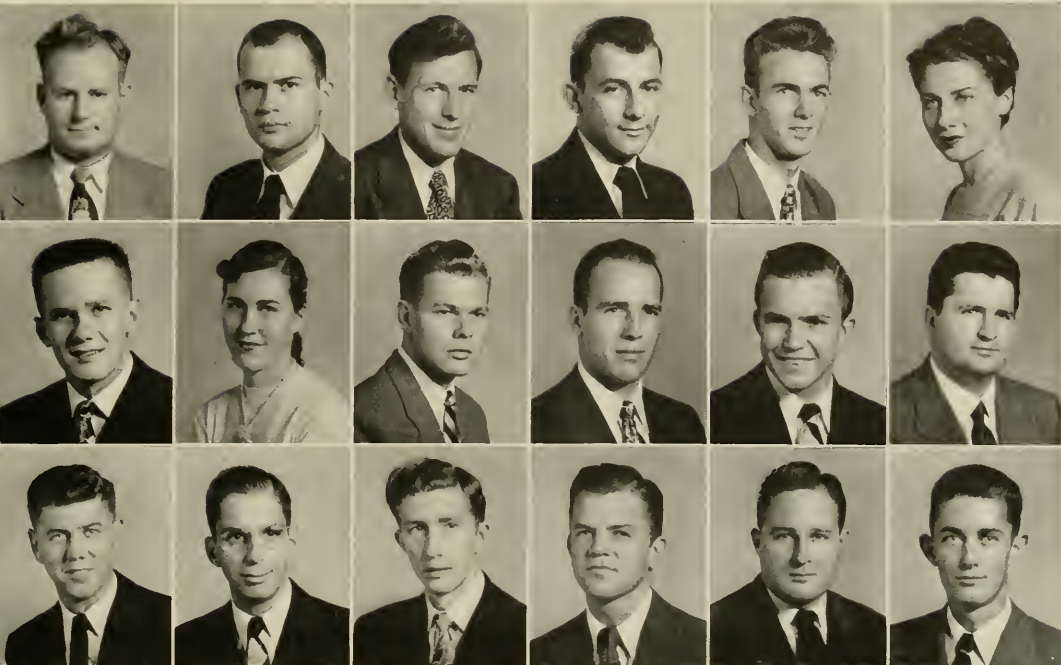

Dagenhart
Daughtridge
Davidson

Dallas
Daughtry
Daye, A. R., Jr.

Dameron
Davis, D. G., Jr.
Daye, R. L.

Daniel
Davis, J. L.
Deans

Daniels
Davis, R. R.
Dellinger

Darden
Davis, T. M.
DeLoach

DAGENHART, JOHN HENRY
B.S. IN COMMERCE.

Stony Point

DALLAS, JOSEPH FULTON
A.B. IN ENGLISH

Reidsville

DAMERON, JOHN LASLEY
B.S. IN COMMERCE. *Lambda Chi Alpha*; Debate Squad (3); Di Senate (1, 2); Glee Club (1, 2); Monogram Club (4); Tennis (1, 2, 3, 4).

Burlington

DANIEL, GERALD MARVIN
B.S. IN COMMERCE. *Alpha Epsilon Pi*; Interfraternity Council (3); Hillcl.

Durham

DANIELS, FREDERICK STONE
B.S. IN COMMERCE.

Wilson

DARDEN, JO ANNE
A.B. IN SOCIOLOGY. *Delta Delta Delta*; Sound and Fury (3); University Club (3, 4); Y.W.C.A. (3, 4).

Franklin, Va.

DAUGHTRIDGE, VERNON FLETCHER
B.S. IN COMMERCE.

Racky Mount

DAUGHTRY, PATRICIA HARDWICK
A.B. IN SOCIOLOGY.

Wrightsville Beach

DAVIS, DWIGHT G., JR.
A.B. IN CHEMISTRY.

Jackson Heights, N. Y.

DAVIS, JAMES LANIER
B.S. IN COMMERCE. *Phi Mu Alpha*; Band (1); Glee Club (1, 2, 3, 4); Cheerleader (2); Wesley Foundation (1, 2, 3, 4).

Chapel Hill

DAVIS, RUSSELL REID
B.A. IN RELIGION.

Fayetteville

DAVIS, TOM MOORE
B.S. IN COMMERCE. *Kappa Alpha*.

Shelby

DAVIDSON, ROY MELMOTH
B.S. IN COMMERCE.

Statesville

DAYE, ANIES RAPHAEL, JR.
B.S. IN COMMERCE. Interdormitory Council (4); Sound and Fury (2); Dorm Advisor (4); Aquinos Club (2, 4); Compus Party (3, 4), Treasurer (3).

Winston-Salem

DAYE, ROBERT LEE
B.S. IN COMMERCE. *Pi Kappa Alpha*.

Elkin

DEANS, GEORGE FREDRICK
B.A. IN POLITICAL SCIENCE. *Delta Kappa Epsilon*; German Club; Y.M.C.A. (1, 2, 3, 4).

St. Pauls

DELLINGER, WILBUR L.
B.S. IN COMMERCE.

Lowell

DeLOACH, JOHN KERSHAW, JR.
B.A. IN CHEMISTRY. *Sigma Alpha Epsilon*; Daily Tar Heel (4); Basketball (1).

Camden, S. C.



Denbo
Dew
Dietzel
Dismuke
Dixon, J. D.
Doran

Dennis
Dick
Dilger
Dixon, C. B.
Doggett
Doran

Derby
Dieter
Dillard
Dixon, E. S.
Doll
Doster

DENBO, IMOGENE **Durham**
A.B. IN ENGLISH. **Pi Beta Phi**; Class Honor Council (3, 4); **Yackety Yack** (3, 4); Y.W.C.A. (3, 4).

DENNIS, RUTH MARIE **Henderson**
B.A. IN JOURNALISM. **Daily Tar Heel** (4); Glee Club (3, 4); **Yackety Yack** (4); Y.W.C.A. (3, 4); B.S.U.; C.I.C.A.

DERBY, VANCE A. **Charlotte**
A.B. IN JOURNALISM. Young Democrats Club (3, 4).

DEW, NORMA JEAN **St. Petersburg, Fla.**
B.A. IN ENGLISH. **Pi Beta Phi**; Y.W.C.A. (3, 4).

DICK, JAMES MONROE **Greensboro**
B.S. IN COMMERCE. **Alpha Kappa Psi**; University Dance Committee; Greensboro Club.

DIETER, DONN LOUIS **Durham**
A.B. IN ZOOLOGY.

DIETZEL, ARTHUR CHRISTIAN **Baltimore, Md.**
A.B. IN MATHEMATICS. **Pi Mu Epsilon**; Lacrosse (3, 4); Swimming (1, 2, 3, 4).

DILGER, ARTHUR THEODORE **Hoboken, N. J.**
B.S. IN COMMERCE. **Sigma Nu**.

DILLARD, LILLIAN **Six Mile**
B.S. IN CHEMISTRY. **Pi Beta Kappa, Theta Psi Epsilon, Delta Phi Alpha**; Glee Club (3, 4).

DISMUKE, JAMES CLINTON **Jacksonville, Fla.**
B.S. IN COMMERCE. **Pi Kappa Sigma**.

DIXON, CARRIE BLANCHE **Jacksonville, Fla.**
B.S. IN CHEMISTRY. **Delta Zeta; Theta Psi; Splash Club**.

DIXON, ELIZABETH SHOOP **Suffolk, Va.**
A.B. IN SOCIOLOGY. **Delta Delta Delta**; Y.W.C.A. (3, 4); W.A.A. Council (4); Canterbury Club (3, 4); Student Advisor (4).

DIXON, JAMES DOUGLAS **Elm City**
B.A. IN CHEMISTRY. Wesley Foundation; Young Democrats Club (4).

DOGGETT, AUBREY CLAYTON, JR. **Greensboro**
B.S. IN COMMERCE. **Sigma Chi**; 13 Club (2, 3, 4); Young Democrats Club (4); Y.M.C.A. (1, 2, 3, 4).

DOLL, CLIFFORD FRANKLIN **South Orange, N. J.**
A.B. IN MUSIC. **Chi Phi; Phi Mu Alpha**; Band (1, 2, 3, 4).

DONNAN, AUDREY P. **Rutherford, N. J.**
A.B. IN ENGLISH. **Alpha Delta Pi; Yackety Yack** (3); Y.W.C.A. (3, 4); Cheerleader (4).

DORAN, WILLIAM, JR. **Ridgefield Park, N. J.**
A.B. IN PHYSICAL EDUCATION.

DOSTER, DENNIS SIMMONS, JR. **Gastonia**
B.S. IN COMMERCE. **Pi Kappa Alpha**.

SENIOR CLASS OF

DOWELL, JAMES BRUCE Union Grove
A.B. IN ENGLISH.

DOWNES, LAWRENCE RICHARD Fayetteville
B.S. IN COMMERCE. Band (3, 4).

DOZIER, GEORGE GHOLSON Nashville
A.B. IN ENGLISH.

DRAKE, RALPH LENDON Fayetteville
B.S. IN COMMERCE.

DUKE, JOE WILLIAM Wilmington
A.B. IN JOURNALISM. Lambda Chi Alpha; Daily Tar Heel (1); Glee Club (1, 2); Wilmington-Carolina Club (1, 2); A.R.O.T.C. (3, 4).

DUNBAR, WADE STAFFORD Laurinburg
B.S. IN COMMERCE. Sigma Chi.

DUNCAN, EDWIN, JR. Sparta
B.S. IN COMMERCE. Young Democrats Club (4); Western N. C. Club (2).

DUNLAP, JOHN JENNINGS Wadesboro
B.S. IN COMMERCE.

DUNLEA, RICHARD AUSTIN Wrightsville Beach
A.B. IN RADIO. Kappa Alpha.

DUNN, WILLIAM BENSON Leaksville
B.S. IN COMMERCE. Young Democrats Club (4).

DUNNAGAN, CECIL GRANT Raleigh
A.B. IN JOURNALISM.

DUNNAGAN, VERNON HARRISON Winstan-Salem
B.S. IN COMMERCE.

DURANT, GEORGE Savannah, Ga.
B.A. IN RADIO.

DURHAM, FLOYD MATTHEWS, JR. Carrboro
B.S. IN COMMERCE. Beta Gamma Sigma.

DURHAM, NORMAN WILLIAM Riverton, N. J.
B.S. IN COMMERCE. Football (1); Lacrosse (3, 4); Track (1, 2).

DYER, WILLIAM PIERSON, III Charlotte
B.S. IN COMMERCE. Sigma Chi.

EARLY, ROLAND PRATT, JR. Raleigh
B.S. IN COMMERCE. Sigma Phi Epsilon, Vice-President (3); President (4).

EASON, EMIL EARL Weldon
A.B. IN HISTORY.

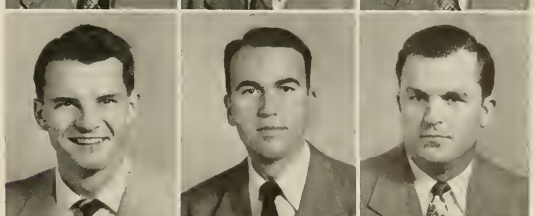
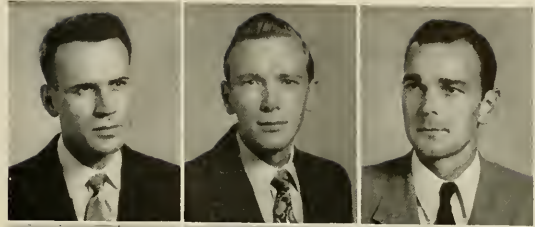

Dowell
Drake
Duncan
Dunn
Durant
Dyer

Dows
Duke
Dunlap
Dunnagan, C. G.
Durham, F. M., Jr.
Early

Dozier
Dunbar
Dunlea
Dunnagan, V. H.
Durham, N. W.
Eason, E. E.



Eason, J. D.
Echerd
Edwards, R. D.
Ehle
Ellington, J. P., Jr.
Elliott, J.

Eberly
Echols
Edwards, R. W.
Eldridge
Ellington, W. E., III
Elliott, O. E., Jr.

Ebersole
Edwards, J. W.
Egerton
Elf
Elliott, C. L.
Elliott, P. E., Jr.

EASON, JOHN DANIEL Weldon
B.S. IN COMMERCE. **Theta Chi**, Secretary-Treasurer (4); Student Council (4); Young Democrats Club (4); Y.M.C.A. (3, 4); Cabinet (4); University Veteran's Association (3, 4), Treasurer; Student Party (4).

EBERLY, HUGH WESCOTT Norfolk, Va.
A.B. IN ECONOMICS. **Sigma Phi Epsilon**.

EBERSOLE, PETE MEADOR Atlanta, Ga.
B.S. IN COMMERCE. **Kappa Alpha**.

ECHERD, JAMES WILLIAM Asheville
B.S. IN COMMERCE. Western N. C. Club (2, 3, 4).

ECHOLS, FRANK LAWSON Asheville
A.B. IN DRAMATIC ART. Glee Club (1, 2, 3, 4); Playmakers (1, 2, 3, 4); Sound and Fury (3); Y.M.C.A. (1); University Dance Group (3, 4), Vice-President (4); Laboratory Theater (1, 2).

EDWARDS, JOHN WESLEY Charlotte
B.S. IN COMMERCE. **Phi Delta Theta**.

EDWARDS, ROBERT DOUGHTON Asheville
B.S. IN COMMERCE. **Sigma Chi**; Young Democrats Club (3, 4); Western N. C. Club (1, 2, 3, 4), Vice-President (3).

EDWARDS, ROBERT WILLIAM Durham
B.S. IN COMMERCE.

EGERTON, ROBERT BRADLEY Raleigh
B.S. IN COMMERCE. **Phi Delta Theta**; German Club Executive (3); Gargan's Head; Sheiks; Football (1, 2); Tennis (1, 2); Y.M.C.A.; Wesley Foundation.

EHLER, ROBERT STARNES Asheville
B.S. IN COMMERCE.

ELDRIDGE, JOSIAH BAKER Chapel Hill
B.S. IN COMMERCE. **Delta Sigma Phi**; Monogram Club (3, 4); Baseball (1, 2, 3, 4); Wrestling (1).

ELF, ROBERT DUANE Jamestown, N. Y.
B.S. IN COMMERCE.

ELLINGTON, JETER P., JR. Carrboro
B.S. IN COMMERCE.

ELLINGTON, WILLIAM EDWARD, III Washington
B.S. IN COMMERCE. **Phi Gamma Delta**; Glee Club (1).

ELLIOTT, CHARLES LAT Pisgah Forest
B.S. IN COMMERCE.

ELLIOTT, JOHN Pisgah Forest
B.S. IN COMMERCE.

ELLIOTT, OSCAR EMMETT, JR. Bluefield, Va.
A.B. IN JOURNALISM.

ELLIOTT, PAUL EDWARD, JR. Winston-Salem
B.S. IN COMMERCE. **Phi Beta Kappa**.

SENIOR CLASS OF

ELLIOTT, WILLIAM RICHARD
A.B. IN PHYSICAL EDUCATION. **Kappa Alpha.**

Fareast City



ELWOOD, JAMES LAUCLIN
B.A. IN HISTORY. **Delta Kappa Epsilon.**

Waynesville

EMORY, ELIZABETH DORTCH
A.B. IN EDUCATION. **Delta Delta Delta; Yackety Yack** (3); Y.W.C.A. (4); Town Girls Association (2, 3, 4), Secretary (4); Canterbury Club (2, 3, 4).

Chapel Hill

ENGLISH, PETER G.
B.S. IN COMMERCE. **Delta Sigma Pi.**

Charlotte



EPPE, HELEN PEOPLES
B.S. IN COMMERCE. **Chi Omega; Valkyries** (4); **Yackety Yack** (3, 4); Y.W.C.A. (3, 4); House Privileges Board (4); Women's Council, Chairman (4); Greater University Student Council, Secretary (4); Women's Cabinet (4); Women's Orientation Committee (4).

Henderson

ENSSLIN, ROBERT FRANK, JR.
A.B. IN ART. **Kappa Sigma; Tarnation** (3, 4); **Yackety Yack** (2, 3).

Washington, D. C.

EPPE, JESSE MILLER
B.S. IN PHYSICS.

Macan, Ga.



ERVIN, HUGH HARRIS
B.S. IN COMMERCE.

Statesville

ESLEEK, SINGLETON EUGENE, JR.
B.S. IN COMMERCE.

Raleigh

ESKRIDGE, HARRISON QUINN
B.S. IN COMMERCE.

Rutherfordton



EURE, ARMECIA LEE
A.B. IN JOURNALISM. **Chi Omega, President** (4); Secretary of Class (4); Interdormitory Council (4); **Yackety Yack** (4), Editor Organizations (4); Young Democrats' Club (4); Executive Committee (4); Y.W.C.A. (3, 4); Panhellenic Council (4); Chairman President's Committee (4); Chairman Panhellenic Fashion Show (4); U. N. C. Revelon Representative (3).

Raleigh

EUTSLER, ISABEL CAROLINA
A.B. IN CHEMISTRY. **Theta Psi Epsilon** (3, 4), President (4); Y.W.C.A. (3, 4); W.A.A. (4); Splash Club (3, 4).

Kingsport, Tenn.

EVANS, DAVID WILKINSON
A.B. IN ENGLISH. **Beta Theta Pi.**

Charlotte



EVANS, ROBERT GEORGE
B.S. IN PHYSICS. **Chi Psi; Phi Eto Sigma.**

Cresskill, N. J.

EVERSMAN, ROBERT ALLSTON
A.B. IN SOCIOLOGY.

Flot Rock

EZELL, CHARLES LACY, III
B.S. IN COMMERCE. **Pi Kappa Phi, Treasurer** (4); Durham-Carolina Club (2, 3).

Durham



FAITHFUL, EARL THOMPSON
B.S. IN COMMERCE.

Scotland Neck

FAKOURY, JACK THOMAS
A.B. IN CHEMISTRY.

Myrtle Beach, S. C.

Elliott, W. R.
English
Eppe
Eskridge
Evans, D. W.
Ezell

Elwood
Eppe
Ervin
Eure
Evans, R. G.
Faithful

Emory
Ensslin
Esleek
Eutsler
Eversman
Fakoury

NINETEEN FIFTY

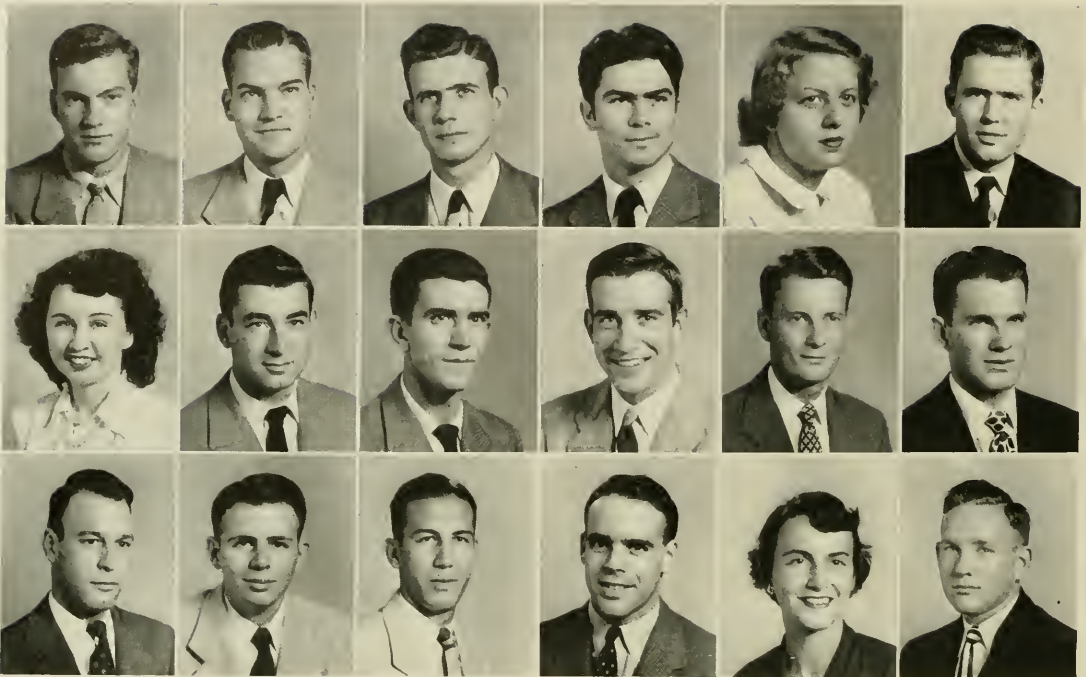

Fonseen
Ferebee
Fiero

Farmer
Ferguson, A. L.
Finch

Farrior, H. D.
Ferguson, M. W., Jr.
Fish

Farrior, W. H., Jr.
Ferguson, R. H.
Fishe

Faulconer
Ferrell
Fisher

Fenner
Fields
Fitzgerald

FANSEEN, JAMES FOSTER
B.S. IN COMMERCE. Phi Delta Theta.

Baltimore, Md.

FARMER, JACK NOHRDEN
A.B. IN CHEMISTRY. Phi Gamma Delta.

Lexington

FARRIOR, HENRY DAVIES
B.S. IN COMMERCE.

Warsaw

FARRIOR, WILLIAM HENRY, JR.
A.B. IN RADIO.

Wallace

FAULCONER, ANN PARKER
A.B. IN ENGLISH. Alpha Delta Pi; Interdormitory Council (4); Y.W.C.A. (3, 4); Cabinet; Campus Party; Hackey Club; Alderman Dormitory President (4); House Council (4).

Washington, D. C.

FENNER, JOHN HOUSAN, JR.
B.S. IN COMMERCE. Zeta Psi.

Rocky Mount

FEREBEE, ALICE ELIZABETH
A.B. IN MUSIC.

Ernul

FERGUSON, ALVIN LEE
B.S. IN COMMERCE.

Gastonia

FERGUSON, MURRY WISTER, JR.
B.S. IN COMMERCE. Alpha Kappa Psi.

Mebane

FERGUSON, RICHARD HENRY
B.S. IN COMMERCE. Kappa Alpha; Interfraternity Council (2); Student Legislature (2); Young Democrats Club (4); Student Audit Board (4).

Richmand, Va.

FERRELL, SCOTT KEY
B.S. IN COMMERCE.

Asheville

FIELDS, W. OSBORNE, JR.
B.S. IN COMMERCE. Di Senate (2); Johnston County Club.

Selma

FIERO, ELLISTON PEROT
A.B. IN HISTORY. Delta Psi.

Ardmore, Pa.

FINCH, MELVIN L., JR.
B.S. IN COMMERCE. Delta Sigma Pi; Band (2, 3, 4).

Henderson

FISH, JAMES MALON
A.B. IN PHYSICAL EDUCATION.

Angier

FISHEL, RICHARD MARK, JR.
A.B. IN GERMAN. Zeta Beta Tau.

Elkin Park, Pa.

FISHER, MURIEL MULLINAUR
A.B. IN SOCIOLOGY. Delta Delta Delta; Junior Class Secretary; Yackety Yack (3); Graham Memorial Board (4); Senior Class Social Chairman (4); Coed Senate (4).

Miami, Fla.

FITZGERALD, EARL

Pelham

B.S. IN COMMERCE. Chi Phi; Debate Council (3, 4), President (2).

SENIOR CLASS OF



Fitzgibbons
Flynn
Fowler

Flaherty
Foley
Fax, G. W.

Flanagan
Fortescue
Fox, L. D.

Fleener
Foster
Foy

Fleishman
Fountain, B. E., Jr.
Fraley

Fleming
Fountain, R. T., Jr.
Francis

FITZGIBBONS, JOSEPH GARRETT, JR. Hopeville, Ga.
B.S. IN MATHEMATICS. Phi Delta Theta; Monogram Club (4); Track (3, 4).

FLAHERTY, EDWARD EVERETT Hamlet
A.B. IN CHEMISTRY. Phi Assembly (1); Young Democrats (1).

FLANAGAN, WILLIAM WALLACE Claver, S. C.
B.S. IN COMMERCE.

FLEENOR, NELLE LEJEUNE Charlotte
A.B. IN EDUCATION. Chi Omega; Glee Club (3); Y.W.C.A. (3, 4); Panhellenic Council (3, 4).

FLEISHMAN, MALCOLM Fayetteville
A.B. IN CHEMISTRY. Tau Epsilon Phi; Alpha Epsilon Delta; Interfraternity Council (3, 4); Track (1, 2).

FLEMING, EDWARD STITT Washington, D. C.
A.B. IN CHEMISTRY. Pi Kappa Alpha.

FLYNN, JOHN FRANK Reidsville
A.B. IN SOCIOLOGY.

FOLEY, CHARLES TAYLOR Charlotte
B.S. IN COMMERCE. Sigma Phi Epsilon; Carolina Magazine (1, 2); Glee Club (1, 2); Student Legislature (3, 4); University Club (3, 4); Vice-President (4); Young Democrats Club (4); Y.M.C.A. (1, 2, 3, 4); University Party; Charlotte-Carolina Club.

FORTESCUE, HUGH PERRY Washington
B.S. IN COMMERCE. Delta Sigma Pi; Young Democrats Club (4); Y.M.C.A. (4).

FOSTER, DWIGHT ODELL Statesville
A.B. IN JOURNALISM.

FOUNTAIN, BENJAMIN EAGLES, JR. Rocky Mount
A.B. IN SOCIAL SCIENCE.

FOUNTAIN, RICHARD TILLMAN, JR. Rocky Mount
B.S. IN COMMERCE. Delta Kappa Epsilon.

FOWLER, ROBERT HOWARD Charlotte
A.B. IN ENGLISH. Carolina Quarterly; Daily Tar Heel (3).

FOX, GEORGIA WALLACE Maplewood, N. J.
A.B. IN PHILOSOPHY. Carolina Political Union (4); Di Senate (3, 4); International Relations Club (3); Student Council (4); Y.W.C.A. (3, 4).

FOX, LAURENCE D. Brooklyn, N. Y.
A.B. IN JOURNALISM. Tau Epsilon Phi; Daily Tar Heel (1, 2, 3, 4); Yackety Yack (3, 4), Sports Editor (3, 4).

FOY, DAVID DEWITT Atlanta, Ga.
B.S. IN COMMERCE. Pi Kappa Alpha.

FRALEY, CLAUDE M. Keyser, W. Va.
A.B. IN SOCIOLOGY.

FRANCIS, ROBERT BEVERLEY NASH Washington, D. C.
B.S. IN COMMERCE. Delta Kappa Epsilon.



- FRANKEL, PERRY JOSEPH** Atlantic City, N. J.
B.S. IN COMMERCE. Pi Lambda Phi; Band (1, 2, 3).
- FREERKS, EDLYN WAYNE** Kalmia
A.B. IN ECONOMICS. Phi Beta Kappa; Phi Eta Sigma; Delta Phi Alpha; Carolina Political Union (1, 2, 3, 4); Treasurer (2); Vice-Chairman (3, 4); Young Democrats Club (4); Y.M.C.A. (1, 2, 3, 4); Student Party (2, 3); Baptist Student Union, President (3, 4).
- FREEZE, JAMES THURMAN** Mooresville
B.S. IN COMMERCE.
- FRIZZELL, PATTY ANN** Bristol, Tenn.
A.B. IN ART. Delta Delta Delta, Rush Chairman (4); Yackety Yack (3); Y.W.C.A. (3, 4); Secretary Social Service (4); Woman's Honor Council (4).
- FULGHUM, CHARLES BENJAMIN, JR.** Selma
B.S. IN MEDICINE. Alpha Phi Omega (4); Alpha Epsilon Delta (4); Johnston County Club (2, 3, 4); Freshman Orientation Counsellor (4).
- FURCHES, GEORGE WEST** Winston-Salem
B.S. IN COMMERCE.
- FURGURSON, GILBERT HARRIS** High Point
A. B. IN JOURNALISM. Pi Kappa Phi; Phi Beta Kappa; Carolina Magazine (1); Interfraternity Council (3, 4); Sound and Fury (2); Tarnation (2, 3, 4).
- FURR, JAMES FRANKLIN** Franklin
A.B. IN CHEMISTRY.
- FUSSELL, CLYDE WALTON** Teachery
B.S. IN COMMERCE. Pi Beta Kappa; Delta Sigma Phi.
- FUSSELL, THEODORE JAMES** Winston-Salem
B.S. IN COMMERCE. Delta Psi; Interfraternity Council (3, 4); Executive Committee (4); Interdepartmental Council (1); Student Legislature (2); Yackety Yack (2, 3); Business Manager (3); Budget Committee (4); Freshman Orientation Counsellor (2, 3); N.R.O.T.C. Battalion Adjutant (3); Battalion Executive Officer (4); Campus Community Chest Treasurer (4).
- FUTCH, LOUIS KENDRICK** Monroe
B.S. IN COMMERCE.
- FUTCH, WILLIAM ALEXANDER** Hampstead
B.S. IN MEDICINE.
- GALINKIN, NORMAN ROBERT** Toms River, N. J.
A.B. IN PHYSICAL EDUCATION. Tau Epsilon Phi; Baseball (1, 2); Football (1, 2); Track (1); Y.M.C.A. (1, 2).
- GALLAGHER, WILLIAM A.** Hamlet
A.B. IN JOURNALISM.
- GALLANT, ROBERT MILLER** Anderson, S. C.
A.B. IN ENGLISH. Beta Theta Pi; Minotaurs.
- GALTON, FREDERICK A., JR.** Raleigh
A.B. IN ART. Glee Club (1).
- GANT, CECIL, JR.** Burlington
A.B. IN ECONOMICS. Sigma Alpha Epsilon; University Steering Committee (3).
- GARRARD, FLETCHER DAVID, JR.** Durham
B.S. IN COMMERCE.

Frankel
Frizzell
Furgurson
Fussell, T. J.
Galinkin
Galton

Freeerks
Fulghum
Furr
Futch, L. K.
Gallagher
Gant

Freeze
Furches
Fussell, C. W.
Futch, W. A.
Gallant
Garrard

SENIOR CLASS OF

GARNER, CLYDE HOOVER Pinehurst
B.S. IN COMMERCE. **Kappa Alpha**; Soccer (3, 4).

GARNER, SIDNEY PRESTON Red Springs
A.B. IN PSYCHOLOGY.

GARRISON, JAMES BANKS Bodin
B.A. IN ECONOMICS. **Kappa Sigma**; Sheiks (2, 3, 4).

GARRISON, JOHN THOMPSON Bodin
B.S. IN COMMERCE.

GARVEY, ALFRED HAMILTON Winston-Salem
A.B. IN ZOOLOGY. **Pi Kappa Alpha**; **Phi Eta Sigma**; Band (1).

GASSAWAY, JULIAN BRISCOE Nashville
A.B. IN JOURNALISM.

GATES, ANITA JUNE Clemson, S. C.
A.B. IN ENGLISH. **Alpha Delta Pi**; Playmakers (3, 4); Sound and Fury (3, 4); Cheerleader (4).

GATTIS, SAMUEL MALLETT Hillsboro
B.S. IN COMMERCE. **Sigma Phi Epsilon**.

GEORGE, JOHN HENDRIX Winnsboro, S. C.
A.B. IN ENGLISH. **Lambda Chi Alpha**.

GEORGE, LUCIUS ROBERT, JR. Burgow
B.S. IN COMMERCE.

GEORGE, ROBERT BARNETT, JR. Washington, Pa.
A.B. IN SOCIAL SCIENCE. **Phi Delta Theta**; Gargon's Head (3, 4); 13 Club (2, 3, 4).

GERRINGER, WILSON O. Greensboro
B.S. IN COMMERCE.

GENTRY, PHYLLIS ANN Richmond, Va.
B.A. IN ENGLISH. **Chi Delta Phi** (3, 4), President (4); Baptist Student Union (3, 4), Vice-President (4); Y.W.C.A. (3, 4).

GHEEN, HENRY WARREN Shelby
B.S. IN MARKETING. **Kappa Alpha**; Veterans Association, Vice-President (4).

GIBSON, CHARLES ROBERT Winston-Salem
A.B. IN ENGLISH. **Kappa Alpha**; **Carolina Magazine**, Managing Editor (2); **Daily Tar Heel** (1, 2, 3, 4); **Di Senate** (2, 3, 4), Clerk (3); **Publications Union Board** (4); **Tarnation** (2); **Yackety Yack** (2); **Y.M.C.A. Cabinet** (2, 3, 4), Vice-President (4); **Freshman Handbook Editor** (2); **Orientation Counsellor** (4); **Carolina Quarterly**, Managing Editor (3); **Student Entertainment Committee** (3, 4), Chairman (4); **State Student Legislature** (3).

GILLESPIE, CURTIS CLAUNCH, JR. Columbia, S. C.
B.S. IN COMMERCE. **Pi Kappa Phi**.

GILLESPIE, JOSEPH ELFRED Reidsville
A.B. IN CHEMISTRY.

GILLIAM, IDA LYNDA Sonford
A.B. IN PHYSICAL EDUCATION.



Garner, C. H.
Garrison, J. T.
Gates
George, L. R., Jr.
Gheen
Gentry
Gillespie, C. C., Jr.

Garner, S. P.
Garrison, J. B.
Gassaway
Gates
George, J. H.
Gerringer
Gibson
Gillespie, J. E.

Garrison, J. B.
Gassaway
George, J. H.
Gerringer
Gibson
Gilliam, I. L.



Gilliam, T. E., Jr.
Gobbel, S. M.
Goldenthal

Gipple
Gooch, E. L.
Goldstein

Glasgow
Gooch, J. R.
Gooding

Glasser
Godwin, J. Z.
Goodman

Gliarmis
Godwin, J. L.
Goodwin, H. M., Jr.

Gabbel, J. T., Jr.
Goforth
Goodwin, R. F., Jr.

GILLIAM, THOMAS ELBERT, JR.
B.S. IN COMMERCE.

Burlington

GODWIN, JAMES ZACHARIAH
B.S. IN COMMERCE.

Wilmington

GIPPLE, CHARLES FLOYD
B.S. IN COMMERCE. Y.M.C.A. (1, 2, 3).

Gibsonville

GODWIN, JOSEPH LEVING
B.S. IN COMMERCE.

Portsmouth, Va.

GLASGOW, JANE P.
A.B. IN ECONOMICS.

Littleton

GOFORTH, WILLIAM JACKSON
B.S. IN COMMERCE. Beta Theta Pi; Shekts.

Charlotte

GLASSER, MORTON JOSEPH Norfolk, Va.
A.B. IN ECONOMICS. Tau Epsilon Phi; Daily Tar Heel (3); Hillel Cabinet (4).

GOLDENTHAL, MAURICE New York, N. Y.
A.B. IN POLITICAL SCIENCE. Alpha Epsilon Pi; Phi Beta Kappa; Carolina Political Union (3, 4), Chairman (4); Daily Tar Heel (3); Di Senate (3, 4); Young Democrats Club (3); Carolina Forum (3, 4), Vice-Chairman (4).

GLIARMIS, LEE SOCRATES Wilson
A.B. IN EDUCATION. Dance Committee (3, 4); Interdormitory Council (1); University Club (3); University Dance Committee (3, 4); Baseball (1); Basketball (1, 2); Soccer (3, 4); Carolina Clowns (3, 4).

GOLDSTEIN, HENRY NEIL Hampton, Va.
A.B. IN ECONOMICS. Pi Lambda Phi; Phi Eta Sigma; Carolina Political Union (2), Treasurer.

GOBBEL, JOHN TEMPLE, JR. Chapel Hill
A.B. IN CHEMISTRY.

GOODING, ROBERT EARL Kinston
B.S. IN COMMERCE. A.R.O.T.C. (3, 4).

GOBBEL, SARAH McDOWELL Suffolk, Va.
A.B. IN JOURNALISM. Delta Delta Delta; Daily Tar Heel (4); Glee Club (3, 4); Sound and Fury (4); Yockety Yack (4); Y.W.C.A. (3, 4).

GOODMAN, JAMES WALLACE Concord
B.S. IN COMMERCE.

GOOCH, ERIC L. Chapel Hill
B.S. IN COMMERCE.

GOODWIN, HENRY MALPHUS, JR. Wilmington
B.S. IN COMMERCE.

GOOCH, JAMES ROGERS Chapel Hill
B.S. IN COMMERCE.

GOODWIN, ROBERT FLOURNOY, JR. Winston-Salem
A.B. IN ENGLISH. Sigma Phi Epsilon; Y.M.C.A. (2, 3).

SENIOR CLASS OF



Gordon, R. E.
Graham, E. H.
Gray, P. O.

Gordon, S. M.
Graham, E. B., III
Gray, R. A.

Gossett, F. E.
Graham, Jack R.
Green, A. E.

Gassett, J. D.
Graham, John R.
Green, J. B., Jr.

Gower
Grant, J. R.
Green, R. S.

Grady
Grant, W. J.
Greenberg

GORDON, RICHARD EDMUND Merion Station, Pa.
B.S. IN COMMERCE. *Delta Psi*; Class Executive Committee (4); German Club (4); Golden Fleece (4); Grail (4); Interfraternity Council (2); Student Legislature (2); University Club (3); University Dance Committee (4); *Yachety Yack* (2, 3); Business Manager (3); Secretary and Treasurer Student Body (3); Chairman Student Audit Board (3); Coalition Cabinet (2, 3); N.R.O.T.C. Company Commander (3); Budget Committee (2, 3, 4); Orientation (2, 3, 4); Graduation Marshal (3).

GORDON, SAUL MARTIN Statesville
B.S. IN COMMERCE. *Tau Epsilon Phi*; University Club (3).

GOSSETT, FRANK EDWIN Charlotte
B.S. IN COMMERCE. *Lambda Chi Alpha*, President (3, 4); Interfraternity Council (3, 4); Basketball (1).

GOSSETT, JOHN D. Lillington
B.S. IN COMMERCE.

GOWER, JANE WILLIAMS Greenville, S. C.
A.B. IN RELIGION. *Pi Beta Phi*, President (4); *Daily Tor Heel* (3); Glee Club (3); Y.W.C.A. (3); Orientation Committee (4); Panhellenic Council (4); Women Athletic Association President.

GRADY, MINNIE BELLE New Bern
A.B. IN HISTORY. Glee Club (3); University Club (4).

GRAHAM, ERNEST H. Goldsboro
A.B. IN HISTORY. *Phi Gamma Delta*.

GRAHAM, EUGENE BERRIEN, III Charlotte
B.S. IN COMMERCE. *Sigma Chi*; German Club (3); University Club (3, 4).

GRAHAM, JACK RAYMOND Chapel Hill
A.B. IN CHEMISTRY.

GRAHAM, JOHN ROBERT Fayetteville
A.B. IN CHEMISTRY.

GRANT, JAMES REID Harmony
A.B. IN HISTORY.

GRANT, WILLIS JACKSON Windsor
A.B. IN CHEMISTRY. *Phi Eta Sigma*; *Delta Phi Alpha*; *Phi Beta Koppo*; Y.M.C.A.; Wesley Foundation.

GRAY, PORTER O'HENRY High Point
B.S. IN COMMERCE.

GRAY, ROBERT A. Charlotte
A.B. IN GEOLOGY. *Lambda Chi Alpha*; *Sigma Gamma Epsilon*; Scabbard and Blade, Charter Member.

GREEN, ANN ELIZABETH New Castle, Pa.
B.S. IN COMMERCE. *Alpha Delta Pi*, Vice-President (4); Class Honor Council (3); *Daily Tor Heel* (3); Student Legislature (3); Y.W.C.A. (3, 4); Cheerleader (4).

GREEN, JOHN BERGWIN, JR. New Bern
B.S. IN COMMERCE. *Delta Sigma Pi*.

GREEN, ROBERT STIMSON Lewisville
B.S. IN COMMERCE. *Lambda Chi Alpha*; Card Board (3, 4).

GREENBERG, HELEN RHODA Brooklyn, N. Y.
A.B. IN SOCIOLOGY. Hillel Foundation.



Greer, C. I.
Griffin, K. A.
Grogan
Grubbs, R. W.
Gurganus
Hackney, C. R.

Greer, R. H.
Griffin, R. L.
Groseclose
Gryder
Gurtis
Hackney, R. H.

Griffin, H. P., Jr.
Grimes, A. L.
Grubbs, N. G.
Gunter
Guthrie
Hadley

GREER, CHARLEEN ISABEL **Tulsa, Okla.**
A.B. IN SOCIOLOGY. **Pi Beta Phi**; University Club (3, 4), Secretary (4); Y.W.C.A. (3, 4); House Privileges Board (3, 4); Orientation Committee (4); Women's Orientation Board; Coed Senate.

GREER, ROBERT HARRISON **Morganton**
A.B. IN POLITICAL SCIENCE.

GRIFFIN, HUGH PATRICK, JR. **Reidsville**
B.S. IN COMMERCE. **Kappa Sigma**, Treasurer (3); Phi Assembly (1, 2, 3), Speaker-Pratem (3), Treasurer (2); Student Legislature (3); Young Democrats Club (3); University Party Steering Committee (3); Reidsville-Carolino Club (2, 3).

GRIFFIN, KENNETH ADOLPHUS **Concord**
B.S. IN COMMERCE. **Alpha Kappa Psi**.

GRIFFIN, RICHARD LAPSLEY **Asheville**
B.S. IN COMMERCE.

GRIMES, ALLEN LEON **Hope Mills**
B.S. IN COMMERCE.

GROGAN, JACK RAYMOND **Sherwood**
B.S. IN COMMERCE.

GROSECLOSE, JAMES DAVID **Greensboro**
A.B. IN CHEMISTRY. **Alpha Phi Omega**; Glee Club (3, 4); Chapel Hill Choral Club (3, 4).

GRUBBS, NORRIS GRADY **Greensboro**
A.B. IN JOURNALISM.

GRUBBS, ROBERT WARNER **Winston-Salem**
B.S. IN COMMERCE. **Sigma Phi Epsilon**; Interfraternity Council (3, 4); **Tarnation** (3); Y.M.C.A. (2, 3, 4); Intramural Table Tennis Champion (3, 4).

GRYDER, WALTER COFFEY **Hiddenite**
B.S. IN COMMERCE.

GUNTER, ROY S. **Lumberton**
B.S. IN COMMERCE. **Pi Kappa Alpha**.

GURGANUS, CHARLES CLAIBORN **Durham**
B.S. IN JOURNALISM.

GURTIS, JOSEPH WALTER, JR. **Adah, Pa.**
A.B. IN PHYSICAL EDUCATION. Football (1, 2, 3, 4); Monogram Club (1, 2, 3, 4).

GUTHRIE, JAMES MITCHELL **Chapel Hill**
B.S. IN COMMERCE. **Alpha Kappa Psi**.

HACKNEY, CARL RICHARDSON **Wilson**
B.S. IN COMMERCE. **Phi Gamma Delta**.

HACKNEY, ROBERT HODGES **Wilson**
A.B. IN ECONOMICS. **Zeta Psi**; Sheiks.

HADLEY, JAMES ALFRED **Mount Airy**
B.S. IN COMMERCE. **Sigma Alpha Epsilon**; Sheiks.

SENIOR CLASS OF

HAGWOOD, JAMES OSCAR Burlington

A.B. IN RELIGION.

HAHN, FRED GRADY, JR. Charlotte

B.S. IN COMMERCE.

HALL, CHARLES WILBUR Durham

B.S. IN BACTERIOLOGY.

HALL, ELLIS F., JR. Winston-Salem

B.S. IN COMMERCE. *Delta Sigma Pi*; Student Audit Board (3, 4); Campus Party (2, 3, 4); Winston-Salem-Carolina Club (2, 3, 4).

HALL, RAY EFIRD Charlotte

B.S. IN GEOLOGY. *Sigma Gamma Epsilon*; *Delta Phi Alpha*; Elisha Mitchell Scientific Society.

HALL, THOMAS ROY, JR. Burlington

B.S. IN COMMERCE. *Theta Chi*.

HAMILTON, VIRGINIA LEE Manhasset, N. Y.

A.B. IN DRAMATICS. Glee Club (3, 4); Playmakers (3, 4); Sound and Fury (3, 4); Y.W.C.A. (3, 4); House Council (3); Senior Advisor (4); Presbyterian Choir (3, 4); University Symphony (3).

HAMPTON, EVERETT "BUD" Kannapolis

A.B. IN PHYSICAL EDUCATION. *Sigma Phi Epsilon*; Young Democrats Club (4); Y.M.C.A. (1, 2); Intramural Office; University Veterans Association.

HAMPTON, LEONARD Kannapolis

B.S. IN COMMERCE. *Phi Beta Kappa*; Y.M.C.A. (1); Junior Varsity Football (1).

HANCOCK, JAMES ARTHUR, JR. Donville, Va.

B.S. IN BACTERIOLOGY.

HANNAH, WILLIAM, III Haywood

A.B. IN RADIO.

HAPPER, MARY ANN Kinston

A.B. IN PHYSICAL EDUCATION. International Relations Club (1, 2); Student Council (1); Splash Club; Basketball (1, 2, 3, 4), Co-Captain (1, 2); Swimming (3, 4); Tennis (1, 2); Y.W.C.A. (1, 2, 3, 4); C.I.C.A.; Women's Athletic Association.

HARGROVE, HERMAN, JR. Weldon

B.S. IN COMMERCE.

HARLESS, CHARLES FREDERICK Sanford

A.B. IN ZOOLOGY. Glee Club (1, 2); Wrestling (3, 4); Monogram Club (3, 4).

HARRELL, ALLEN WAYLAN Colerain

B.S. IN COMMERCE.

HARRELL, HUGH M. Portsmouth, Va.

A.B. IN JOURNALISM.

HARRILL, SARA CAROLYN Elizabethton, Tenn.

A.B. IN JOURNALISM. *Delta Delta Delta*; *Daily Tar Hill*; Yackety Yack.

HARRINGTON, ANDREW BROWN Broadway

B.S. IN COMMERCE. Young Democrats Club (4); Y.M.C.A. (3, 4).



Hagwood
Hall, E. F., Jr.
Hamilton
Hancock
Hargrove
Harrell, H. M.

Hahn
Hall, R. E.
Hampton, E.
Hannah
Happer
Harrell, A. W.
Harrill

Hall, C. W.
Hall, T. R., Jr.
Hampton, L.
Happer
Harrell, A. W.
Harrington

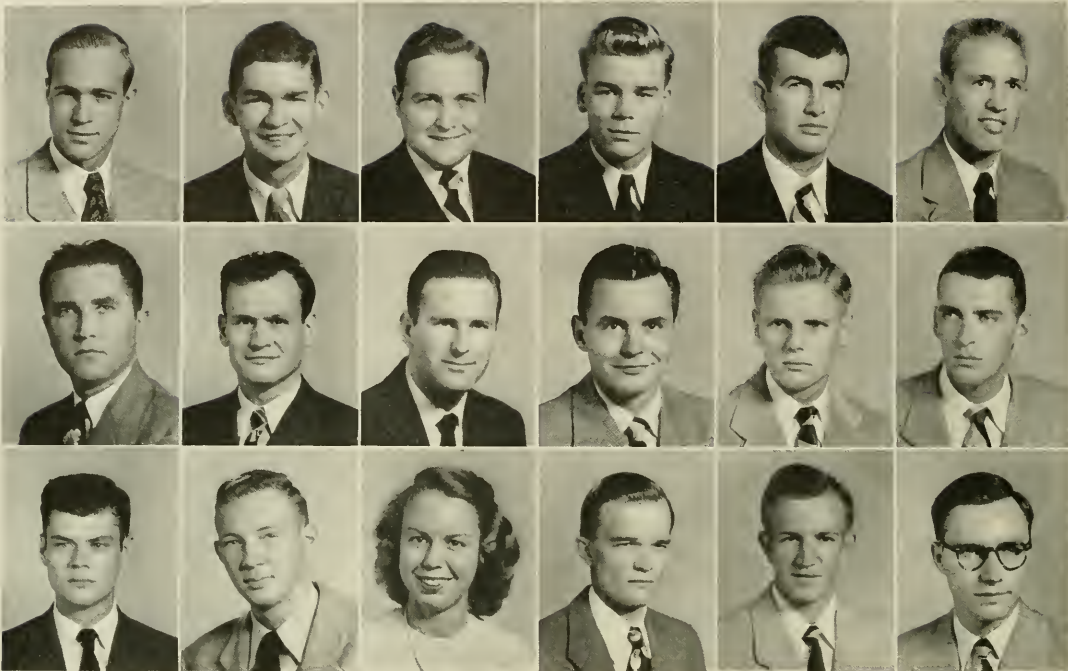

Harris, C. N.
Harris, W. P.
Hatch

Harris, D. G.
Harrison, F. B.
Hauser

Harris, D. F., III
Harrison, J. I.
Haynaer

Harris, E. S., Jr.
Harris
Hawley

Harris, W. P., Jr.
Harvey
Hawkins

Harris, W. G.
Hasbrouck
Hayes, C. F., Jr.

HARRIS, CARL NELSON Durham
B.S. IN COMMERCE. *Phi Delta Theta*; Interdormitory Council (3).

HARRIS, DAN GEORGE Shelby
B.S. IN MEDICAL TECHNOLOGY. *Y.M.C.A.* (1, 2, 3).

HARRIS, DELA FLETCHER, III Sanford
B.S. IN COMMERCE. *Sigma Chi*; Student Legislature (3, 4), *Sgt. of Arms*; 13 Club (2, 3, 4); University Party Steering Committee (2, 3, 4); University Party Chairman (3, 4).

HARRIS, EDGAR STANLEY, JR. Fayetteville
B.S. IN COMMERCE.

HARRIS, WALTER PAGE, JR. Durham
B.S. IN COMMERCE. *Sigma Alpha Epsilon*; *Phi Beta Kappa*; *Beta Gamma Sigma*; Honor Council (2, 3), Chairman (3); *Golden Fleece* (3, 4); *Gargon's Head* (3, 4); *Graik* (2, 3, 4), Delegate (4); *Phi Assembly* (1, 2, 4); *Young Democrats Club* (4).

HARRIS, WALLACE GORDON Badin
B.S. IN COMMERCE.

HARRIS, WILBUR PRITCHARD Elizabeth City
B.S. IN COMMERCE. *Delta Sigma Pi*.

HARRISON, FRANK BRADFORD Hendersonville
B.S. IN COMMERCE. *Lambda Chi Alpha*.

HARRISON, JOHN IRVIN Raleigh
B.S. IN COMMERCE. *Alpha Tau Omega*.

HARRISS, JOHN WEDDELL Wilmington
A.B. IN ENGLISH. *Phi Gamma Delta*; 13 Club (3, 4).

HARVEY, JIMMIE HULING Greensboro
B.S. IN COMMERCE. *Kappa Alpha*.

HASBROUCK, ROBERT BAKER Wappingers Falls, N. Y.
B.S. IN COMMERCE. *Chi Phi*.

HATCH, EDWIN BROWN, JR. Pittsboro
A.B. IN POLITICAL SCIENCE. *Di. Senate* (3, 4), *Summer Clerk* (3); *University Club* (4); *Young Democrats Club* (4); *Y.M.C.A.* (3, 4).

HAUSER, CHARLES NEWLAND Fayetteville
A.B. IN JOURNALISM. *Alpha Tau Omega*; *Daily Tar Heel* (1, 2, 3, 4), *Managing Editor* (3, 4), *News Editor* (2); *Publications Union Board* (3), *Treasurer*; *Tarnation* (4), *Executive Editor*; *Young Democrats Club* (4); *Curriculum Committee* (4); *Orientation Counsellor* (3); *State Student Legislature Delegate* (3).

HAYNAER, KATHRYN Charlotte
A.B. IN SOCIOLOGY. *Alpha Delta Pi*; *Panhellenic Council*; *Editor of Rush Manuel*.

HAWLEY, HERBERT LAURESTON Lexington
A.B. IN RADIO. *Phi Beta Kappa*; *Corsino Quarterly* (4); *Order of the Golden Bear*.

HAWKINS, JOHN ELMER Raleigh
B.S. IN COMMERCE. *Pi Kappa Alpha*.

HAYES, CLARENCE FILLMORE, JR. High Point
A.B. IN MUSIC. *Band* (1, 2, 3, 4), *Librarian* (4); *Sound and Fury* (3); *Y.M.C.A.* (1, 2); *Orchestra* (4); *Choral Club* (2, 3).

SENIOR CLASS OF



Hill, L. W.
Hines, M. G.
Hinnant
Hobgood
Holcombe
Hole

Hill, M. B.
Hines, W. A., Jr.
Hinshaw
Hocutt
Holder
Holland, B. M.

Hilton
Hinkle
Hobbs
Hake
Holding
Holland, J. H.

HILL, LINDSAY WILLIAMS Beaufort
B.S. IN COMMERCE. Pi Kappa Alpha.

HILL, MARY BROWN Wilmington
A.B. IN ENGLISH. Chi Omega; Yackety Yack (3); Y.W.C.A. (3, 4);
Dorm Advisor.

HILTON, HELEN ANN Raleigh
A.B. IN SOCIOLOGY. Pi Beta Phi; Campus Chest Committee; Vice-
President of Pannelenic.

HINES, MARGARET GENE Greenwood, S. C.
A.B. IN JOURNALISM. Delta Delta Delta.

HINES, WINFREE ALEX, JR. Winston-Salem
B.S. IN COMMERCE.

HINKLE, DEWEY HOYLE High Point
B.S. IN COMMERCE. Phi Beta Kappa; Beta Gamma Sigma.

HINNANT, JOHN DAUGHTRIDGE Charlotte
B.S. IN COMMERCE. Delta Sigma Pi; Student Legislature (2); Uni-
versity Club (4); University Dance Committee (2); Wrestling (1, 2,
3); Y.M.C.A. (1, 2); Charlotte-Corolina Club.

HINSHAW, LEON FRANKLIN Asheboro
B.S. IN COMMERCE.

HOBBS, JAMES WILLARD Greensboro
B.S. IN COMMERCE. Monogram Club (2, 3, 4); Baseball (2, 3, 4).

HOBGOOD, BAILEY WILLIAMSON Durham
A.B. IN RADIO. Pi Kappa Phi; Sound and Fury (1, 3, 4); Soccer (2).

HOCUTT, WILLIAM RUFUS Rocky Mount
B.S. IN CHEMISTRY. Sigma Nu; Alpha Chi Sigma.

HOKE, RENATE GERDA Charlotte
B.S. IN MEDICAL TECHNOLOGY.

HOLCOMBE, JOHN ALBERT Trenton, N. J.
A.B. IN ENGLISH. Phi Gamma Delta; Interdormitory Council (4);
University Club (4); President (4); Dormitory Advisor (4); Ugly Club
(3, 4).

HOLDER, WADE H., JR. Lillington
A.B. IN PHYSICAL EDUCATION.

HOLDING, LEWIS ROYALL Smithfield
B.S. IN COMMERCE. Kappa Sigma; Minotaurs (3, 4).

HOLE, PATRICIA HOOD Chapel Hill
A.B. IN RADIO. Delta Delta Delta.

HOLLAND, BILLY MARVIN Axton, Va.
A.B. IN JOURNALISM. Lambda Chi Alpha.

HOLLAND, JAMES HERBERT Fuquoy Springs
B.S. IN COMMERCE.

SENIOR CLASS OF

HOLLAND, MARJORIE RITA Webster, N. Y.
A.B. IN HISTORY. Y.W.C.A. (3, 4); Aquinas Club (3, 4); House Council (3, 4).

HOLLAND, STANLEY THOMAS, JR. Franklin, Va.
A.B. IN CHEMISTRY.

HOLLINGSWORTH, LEON MILO Wallace
B.S. IN COMMERCE.

HOLLOWELL, ASA BAKER Aulander
B.S. IN COMMERCE. Delta Sigma Pi; Senior Warden (4).

HOLMES, DAVID FRANKLIN Charlotte
A.B. IN SPANISH. Phi Beta Kappa.

HOLMES, WILLIAM RALPH Leaksville
B.S. IN COMMERCE. Beta Theta Pi.

HOLSTEN, ROY WALTER Glen Rock, N. J.
B.A. IN ENGLISH. Delta Kappa Epsilon, President (4); Daily Tar Heel (1); Sheiks (2, 3, 4); Gimghoul (3, 4); Men's Honor Council (2, 3, 4), Chairman (4); Student Council (4); Chairman Summer School Judiciary Board (4); Interfraternity Council (4); Dining Room Manager's Association (3, 4); German Club Executive Committee (3, 4), President (4); Freshman Orientation Counsellor (4); Chairman Non-Partisan Selections Board (4); Greater University Student Council (4); President's Executive Cabinet (4).

HOMAN, CAROLINE MOCHRIE Wilmington
B.A. IN SOCIOLOGY. Elections Board; Rally Committee.

HOMAN, CHARLES SHANNON Swedesboro, N. J.
B.S. IN CHEMISTRY. Phi Kappa Sigma, President; Interfraternity Council (3); Baseball (1, 2); Football (1); Wrestling (2); Young Republicans Club (3).

HOMMEL, BETSY ANN Syracuse, N. Y.
A.B. IN ENGLISH. Pi Beta Phi; Y.W.C.A. (3, 4); Student Advisor.

HONEYCUTT, DAVID GENE Raleigh
B.S. IN COMMERCE.

HOOKS, WILLIAM GARY Fremant
B.S. IN GEOLOGY.

HOPKINS, WILLIAM CLARK Jacksonville Beach, Fla.
A.B. IN CHEMISTRY. Florida Club; Veteran's Club.

HORNE, JOSEPH ALLEN, JR. Pfafftown
B.S. IN GEOLOGY. Alpha Tau Omega; Sigma Gamma Epsilon; Sound and Fury (2); Y.M.C.A.; Turtle Club (2, 3, 4).

HORNER, JACK BREVARD Pinehurst
A.B. IN ANTHROPOLOGY.

HORNER, LOUISE FLOYE Sanford
A.B. IN SOCIOLOGY. Delta Delta Delta; Y.W.C.A. (3, 4); W.A.A. Council, Vice-President (3); Basketball Club, President (3).

HORTON, BARBARA THOMAS Winston-Salem
A.B. IN SOCIOLOGY. Alpha Gamma Delta; Glee Club (3, 4); Y.W.C.A. (3); Winston-Salem-Corolino Club (3, 4).

HOSAFLOOK, CLAUDE BENTON, JR. Waynesville
B.S. IN COMMERCE.

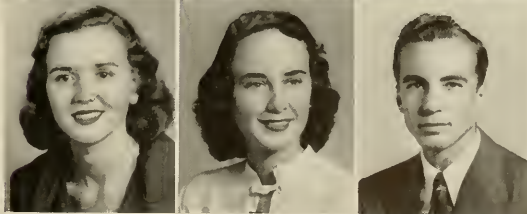
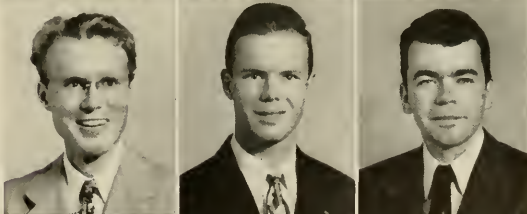

Holland, M. R.
Hollowell
Holsten
Hommel
Hopkins
Horner, L. F.

Holland, S. T., Jr.
Holmes, D. F.
Homan, C. M.
Honeycutt
Horne
Horton

Hollingsworth
Holmes, W. R.
Homan, C. S.
Hooks
Horner, J. B.
Hosaflook

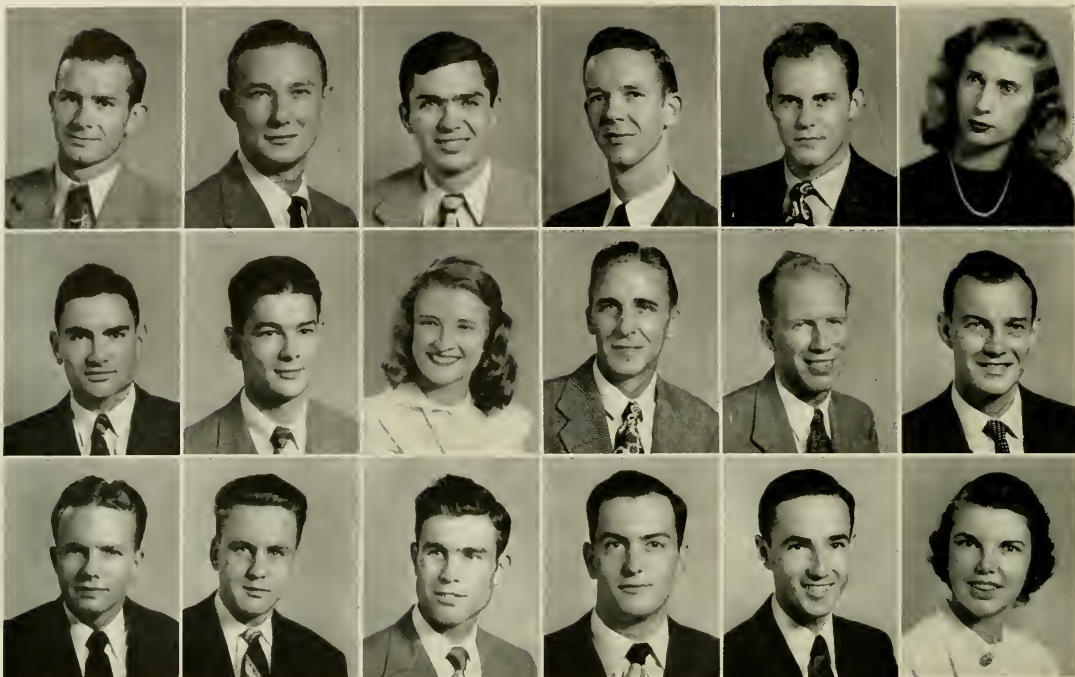

Hosick
Howerton
Hudson, B. E.

Houser, F. H.
Hoyle
Hudson, D. E., Jr.

Houser, J. B., III
Hubbard
Huffines

Hough
Hubbell
Huffman

Houghton
Hudgins
Huggins, J. L.

Houser, L. A.
Hudnell
Huggins, R. S.

HOSICK, THOMAS ALLEN Winston-Salem
B.S. IN CHEMISTRY. Alpha Chi Sigma; Phi Beta Kappa.

HOUSER, FRED HOLMES Dublin, Ga.
A.B. IN ECONOMICS. Phi Delta Theta; Y.M.C.A. (1, 2, 3, 4).

HOUSER, JAMES BICKLE, III Gastonia
A.B. IN CHEMISTRY. Student Legislature (4); Lacrosse (3, 4);
Gastonia-Carolina Club (1, 2, 3, 4), Treasurer (2).

HOUGH, JOHN GUION, JR. Washington
B.S. IN COMMERCE. Alpha Phi Omega; Carolina Quarterly (2, 3),
Business Manager (3); B.S.U. (3, 4); Wesley Foundation (3).

HOUGHTON, CHARLES BARNETT Norfolk, Va.
A.B. IN POLITICAL SCIENCE.

HOUSER, LOUISE ALSUP Dublin, Ga.
A.B. IN SOCIOLOGY. Alpha Delta Pi; Y.W.C.A. (3, 4).

HOWERTON, GEORGE HUNTER Block Mountoin
B.S. IN COMMERCE.

HOYLE, VINTON ASBURY, JR. Chapel Hill
A.B. IN CHEMISTRY. Alpha Chi Sigma; Graham Memorial Board of
Directors (3, 4); Town Member Association (1, 2, 3, 4); Wesley
Foundation.

HUBBARD, MARGARET GREENLEE Clinton
A.B. IN CHEMISTRY. Y.W.C.A. (3, 4); Student Advisor (4).

HUBBELL, JOSEPH CRAWFORD, JR. Charlotte
B.S. IN BACTERIOLOGY.

HUDGINS, CALVIN EDWARD Sanford
B.S. IN COMMERCE.

HUDNELL, PERRY SIMPSON New Bern
B.S. IN COMMERCE. Phi Gamma Delta.

HUDSON, BONNOR EDGAR Waxhaw
B.S. IN COMMERCE. Delta Sigma Pi.

HUDSON, DAVID E., JR. Zirconia
B.S. IN COMMERCE. Alpha Kappa Psi.

HUFFINES, WILLIAM DAVIS Greensboro
A.B. IN CHEMISTRY.

HUFFMAN, EVERETT LEROY Hickory
B.S. IN CHEMISTRY. Alpha Chi Sigma; Card Board (4).

HUGGINS, JAMES L. Franklin
B.S. IN GEOLOGY.

HUGGINS, REBEKAH SHAW Chapel Hill
A.B. IN ART-EDUCATION.

SENIOR CLASS OF



Hughes
Ingram
James, J. M.

Huguelet
Jackson, A.
James, L. T.

Hunt
Jackson, G. A.
Jarrett

Hurysz
Jackson, G. P.
Jarvis

Hutchens
Jackson, W. E.
Jeffards

Hutchinson
Jacobs
Johns

HUGHES, MARTHA E.
A.B. IN ZOOLOGY.

Cedar Grove

JACKSON, GUY PIRKLE
B.S. IN COMMERCE.

Belmont, Mass.

HUGUELET, THEODORE LONG
A.B. IN ENGLISH. Chi Phi; Phi Beta Kappa.

Hamlet

JACKSON, WILTON EVANS
A.B. IN PHYSICAL EDUCATION.

Hape Mills

HUNT, CLARENCE MARVIN, JR.
B.S. IN COMMERCE.

Durham

JACOBS, EMMETT SMITH
B.S. IN CHEMISTRY. Sigma Nu; Alpha Chi Sigma; Monogram Club;
Wrestling (2, 3).

Lynchburg, Va.

HURYSZ, THOMAS GEORGE
A.B. IN CHEMISTRY. Chi Psi; Omega Beta Pi; Phi Eta Sigma.

Chapel Hill

JAMES, JOSEPH McCRAW
A.B. IN ZOOLOGY. Sigma Phi Epsilon; Di Senate (4).

Wilmington

HUTCHENS, JAMES ALBERT
A.B. IN AMERICAN HISTORY. Wesley Foundation.

Yadkinville

JAMES, LENUE TYSON
A.B. IN JOURNALISM.

Winstan-Salem

HUTCHINSON, HAL IRVING
B.S. IN COMMERCE.

Charlotte

JARRETT, JAMES CURTIS
A.B. IN CHEMISTRY. Alpha Epsilon Delta.

Solisbury

INGRAM, HENRY LEWIS, JR.
A.B. IN ECONOMICS. Sigma Chi; Wrestling.

Asheboro

JARVIS, WILLIAM C.
A.B. IN ZOOLOGY.

Laurel Springs

JACKSON, ASA
B.S. IN SCIENCE TEACHING. B.S.U. (3, 4); A.R.O.T.C. (3, 4).

St. Pauls

JEFFORDS, MIGNON SMITH
A.B. IN MUSIC. Alpha Gamma Delta.

Spartanburg, S. C.

JACKSON, GLORIA ANN
B.S. IN SOCIOLOGY. Alpha Delta Pi; Glee Club (3); Y.W.C.A. (3, 4);
Coed Senate (3, 4); Dorm Social Chairman (4).

Charlotte

JOHNS, RICHARD HEEZEN
B.S. IN CHEMISTRY. Alpha Chi Sigma; Y.M.C.A. (1, 2, 3, 4).

Greensboro



Johnson, A. R., Jr.
Johnson, G. E.
Johnson
Johnson, W. M., Jr.
Jomp
Jones, B. M.

Johnson, C. B.
Johnson, H. W.
Johnson, S. H.
Johnson, W. S., Jr.
Jones
Jones, B. F.

Johnson, C.
Johnson, H. B.
Johnson, V. B.
Jolley
Jongs
Jones, B. H.

JOHNSON, AUBREY ROBERT, JR. **Atlanta, Ga.**
A.B. IN ECONOMICS. *Phi Delta Theta*; Interfraternity Council (3);
Sheiks.

JOHNSON, CLYDE BRADLEY **Benson**
B.S. IN COMMERCE. *Kappa Sigma*; Di Senate (4); Young Democrats
Club (3, 4); Y.M.C.A. (1, 2, 3, 4); Johnston County-Carolina Club,
President (3).

JOHNSON, CYNTHIA **Wilmington**
A.B. IN JOURNALISM. *Stray Greek* (3, 4).

JOHNSON, GILBERT EARL **Robersonville**
B.S. IN COMMERCE.

JOHNSON, HARVEY WILSON **Raleigh**
B.S. IN COMMERCE. *Chi Psi*; Interfraternity Council (2); Pledge
Masters Association (3).

JOHNSON, HUGH BOYD **Charlotte**
A.B. IN CHEMISTRY. *Lambda Chi Alpha*.

JOHNSTON, PAUL ALEXANDER **Smithfield**
A.B. IN COMMERCE. Vice-President of First Year Law Class.

JOHNSON, SAMUEL HENRY **Magnolia**
A.B. IN COMMERCE.

JOHNSON, VIVIAN BEST **Warsaw**
A.B. IN JOURNALISM. *Sigma Nu*.

JOHNSON, WILLIAM MONROE, JR. **Winstan-Salem**
B.S. IN COMMERCE. *Pi Kappa Phi*; Interfraternity Council (4);
Fraternity President (4).

JOHNSON, WILLIAM SPURGEON, JR. **Rocky Mount**
A.B. IN JOURNALISM. *Daily Tar Heel* (3, 4); *Tarnation* (4); Foot-
ball (1); Orientation Council; Town Men's Association.

JOLLEY, THOMAS EDWARD, JR. **Racky Mount**
B.S. IN COMMERCE. *Sigma Nu*.

JOMP, JOHN WILLIAM, JR. **Wilson**
B.S. IN COMMERCE.

JONAS, RALPH THOMAS **Lincolnton**
A.B. IN COMMERCE. *Sigma Nu*; Band (2, 3, 4); Dance Committee
(3).

JONGS, ARTHUR F. **Daytona Beach, Fla.**
A.B. IN ENGLISH. *Kappa Alpha*.

JONES, BEN M. **Elgin, Illinois**
A.B. IN ECONOMICS. Men's Honor Council (4); Y.M.C.A. (4);
Cabinet; Director Y.M.C.A.; Freshman Camp (4); Virginia-Carolina
Region of National Student's Association (4); Delegate to National
Student's Association Congress (4), Chairman (4).

JONES, BRUCE FLETCHER **Edenton**
B.S. IN COMMERCE. *Phi Beta Kappa*; *Sigma Nu*; 13 Club (2, 3, 4).

JONES, BURTON HATHAWAY **Edenton**
A.B. IN ECONOMICS. *Delta Kappa Epsilon*; *Minotaurs* (1, 2, 3, 4);
N.R.O.T.C. (3, 4).

SENIOR CLASS OF

JONES, CHARLES BLYTHE Hendersonville
 B.S. IN COMMERCE. *Beta Gamma Sigma*.

JONES, DANIEL STEPHEN Clinton
 B. S. IN COMMERCE. *Phi Gamma Delta*; German Club Executive (3, 4).

JONES, DONALD AMMANS Hendersonville
 A.B. IN JOURNALISM.

JONES, E. JEAN Seminole, Okla.
 A.B. IN ZOOLOGY. Glee Club (3); Y.W.C.A. (3, 4); U. N. C. Symphony Orchestra (3, 4).

JONES, EDDIE LOVE Ivanhoe
 B.S. IN COMMERCE.

JONES, EUGENE WORTH Stokesdale
 B.S. IN CHEMISTRY. *Alpha Chi Sigma*.

JONES, HARVEY MARINER Wilson
 B.S. IN COMMERCE. *Pi Kappa Phi*; Card Board (3, 4).

JONES, HERMAN ESKRIDGE Clayton
 B.S. IN COMMERCE.

JONES, JOHN HERRING Macon, Ga.
 A.B. IN JOURNALISM. Physical Club (3, 4); Thomas Wolfe Club (4).

JONES, JOHN PURCELL Clinton
 A.B. IN PHYSICAL EDUCATION.

JONES, MACK HOOD Hendersonville
 B.S. IN COMMERCE.

JOSEPHSON, IRMA BLACKER Weldon
 A.B. IN SOCIOLOGY.

JOYCE, ELIZABETH CARDWELL Elizabethton, Tenn.
 A.B. IN ENGLISH.

JOYCE, JOSEPH ROBERT, JR. Elizabethton, Tenn.
 B.S. IN COMMERCE.

JOYNER, CHARLES GAY Wilson
 A.B. IN ENGLISH. *Alpha Tau Omega*; *Daily Tar Heel* (4); Sound and Fury (3); *Tarnation* (2, 3); University Club (3, 4).

KAMPSCHMIDT, WILLIAM FREDERICK Greensboro
 A.B. IN CHEMISTRY. Band (4); Glee Club (3).

KAPP, JOHN E. Winston-Salem
 A.B. IN COMMERCE. *Phi Beta Kappa*; *Beta Gamma Sigma*; *Alpha Kappa Psi*; Interdormitory Council (3); Y.M.C.A. (2, 3, 4); *Carolina Quarterly Staff* (3, 4); Winston-Salem-Carolina Club (1, 2, 3, 4).

KARNAZES, JOHN DAVID Charlotte
 B.S. IN COMMERCE.

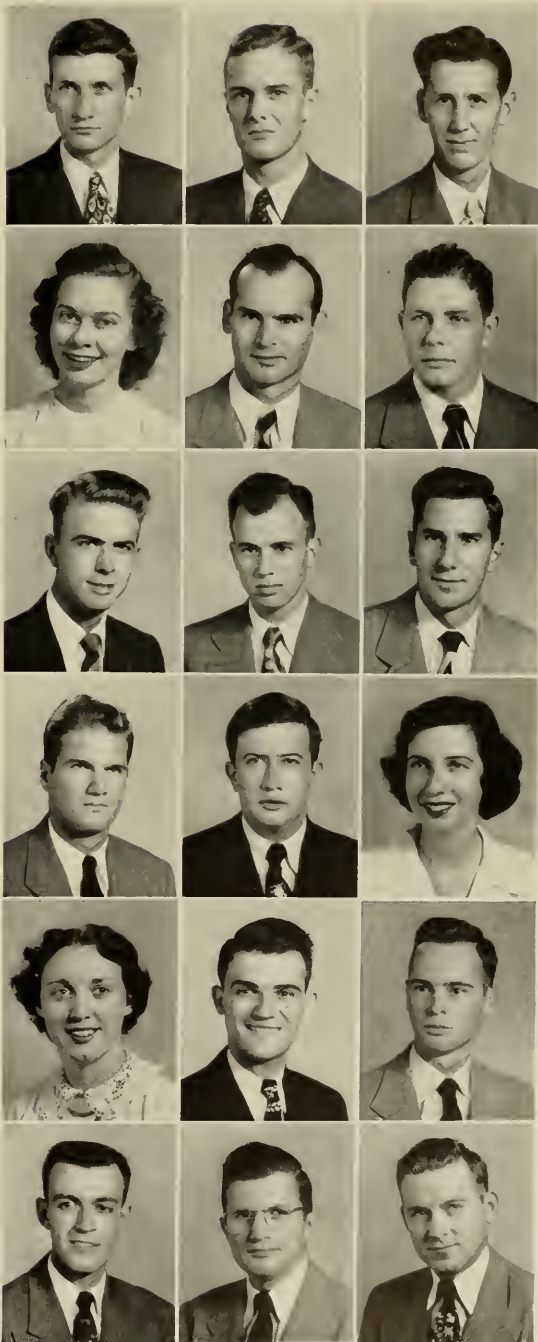

Jones, C. B.
 Jones, E. J.
 Jones, H. M.
 Jones, J. P.
 Joyce, E. C.
 Kampschmidt

Jones, D. S.
 Jones, E. L.
 Jones, H. E.
 Jones, M. H.
 Joyce, J. R., Jr.
 Kapp

Jones, D. A.
 Jones, E. W.
 Jones, J. H.
 Josephson
 Jayner
 Karnazes

INETEEN FIFTY

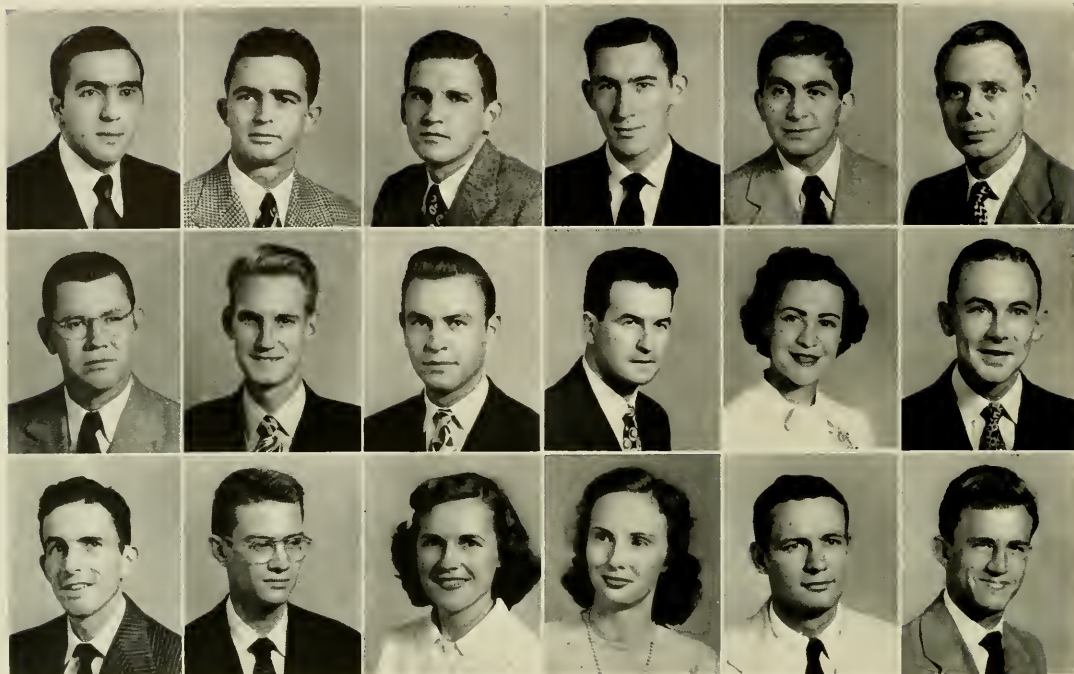

Karres
Kelley
Kilpatrick

Karst
Kelly, R. G.
King, A. W.

Katherman
Kennedy
King, K. H.

Katz
Kenny
King, A. L.

Kerdasha
Klein
King, N. V.

Kelly, J. D.
Killian
Kinlaw

KARRES, GUS MATTHEW
B.S. IN COMMERCE. *Delta Sigma Pi*.

Charlotte

KENNY, MAHLON DAY
B.S. IN COMMERCE. *Pi Kappa Alpha*.

Haworth, N. J.

KARST, PAUL FREDERICK, JR. Balboa, Canal Zone
A.B. IN PHYSICAL EDUCATION. Track (3, 4).

KLEIN, INA G. Hallis Hills, Long Island, N. Y.
A.B. IN ENGLISH. *Daily Tar Heel* (3); Spanish Club (3, 4).

KATHERMAN, RALPH DeWITT Norfolk, Va.
A.B. IN PSYCHOLOGY.

KILLIAN, ROBERT EDWARD Lincolnton
B.S. IN COMMERCE.

KATZ, ALBERT SIDNEY Durham
B.S. IN COMMERCE. *Alpha Epsilon Pi*, President (3); Interfraternity
Council (4); Hillel (1, 2, 3, 4).

KILPATRICK, BENJAMIN FRANKLIN, JR. Asheville
B.S. IN COMMERCE. Dance Committee (3, 4); Glee Club (3); Gail
(4); Interdormitory Council (3, 4); University Dance Committee
(3, 4); Western N. C. Club (2, 3); Dorm Advisor (4); Dorm Presi-
dent (3).

KERDASHA, ROBERT GEORGE North Bergen, N. J.
A.B. IN ZOOLOGY. *Phi Eta Sigma*; *Phi Sigma Kappa*; Tennis (1, 2,
3, 4)

KING, ALBERT WARREN Boone
A.B. IN RADIO.

KELLY, JULIAN DRISKELL Wilmington
A.B. IN RADIO.

KING, KATHERINE HENNESSEE Boone
A.B. IN MUSIC. *Sigma Alpha Iota*; Glee Club (3, 4).

KELLEY, MELVIN JAMES Laurens, S. C.
A.B. IN PSYCHOLOGY. Dorm Manager (3, 4).

KING, ANN LEWALLEN Winston-Salem
A.B. IN HISTORY. *Chi Omega*; Y.W.C.A. (3, 4).

KELLY, RICHARD GRAY Yadkinville
A.B. IN CHEMISTRY.

KING, NEIL VANSTORY Greensboro
B.S. IN COMMERCE. *Zeta Psi*; Gimghoui.

KENNEDY, JOHN DANIEL Raleigh
B.S. IN COMMERCE. C.C.U.N. (1, 2); Town Men's Association (3, 4).

KINLAW, MARION LESLIE, JR. Hope Mills
A.B. IN PHYSICAL EDUCATION.

SENIOR CLASS OF



Londis
LoSuer
Lawrence
Leary
Ledford
Lee, W. F.

Lane
Low
Loymon
Leath
Lee, R. W., III
Lee, W. M.

Langston
Lowler
Leach
Lebed
Lee, R. E.
Leggette

LANDIS, HOWARD KELLY, JR. Rocky Mount
B.S. IN COMMERCE.

LANE, BERNARD OWEN Greensboro
B.S. IN GEOLOGY. *Sigma Gomma Epsilon*.

LANGSTON, JESSE RUDOLPH Micro
B.S. IN EDUCATION.

LoSuer, GERALD BURDETTE, JR. Birmingham, Ala.
B.S. IN COMMERCE. *Sigma Chi*.

LAW, MARGARET ROGERS Atlanta, Ga.
A.B. IN POLITICAL SCIENCE. *Kappa Alpha Theta*; *Stray Greeks* (3, 4); *Yockety Yock* (4); *Y.W.C.A.* (3, 4).

LAWLER, BEVERLEY RHEA Norfolk, Va.
A.B. IN JOURNALISM. *Daily Tar Heel* (3); *Tarnotion* (4).

LAWRENCE, IRVIN EMMETTE, JR. Raleigh
A.B. IN ZOOLOGY.

LAYMAN, EUGENE FRED, JR. Charlotte
B.S. IN COMMERCE.

LEACH, RICHARD FLOYD Mount Airy
B.S. IN COMMERCE. *Phi Beta Koppo*.

LEARY, SAM BURGESS, JR. Old Trap
A.B. IN ENGLISH.

LEATH, MACK RIMMER Burlington
B.S. IN COMMERCE.

LEBED, HARTZEL Z. Washington, D. C.
B.S. IN COMMERCE. *Delta Phi Alpha*; *Beta Gomma Sigma*; *Phi Beta Koppo*.

LEDFORD, GEORGE L., JR. Jacksonville, Fla.
A.B. IN RADIO. *Band* (3); *Daily Tar Heel* (3, 4); *Manogram Club* (4); *Cross Country* (4); *Fencing* (4); *Gymnastics* (4); *Lacrosse* (4); *Swimming* (4); *Track* (4); *Wrestling* (3, 4); *Young Democrats Club* (4); *Y.M.C.A.* (2, 3, 4); *Weight-Lifting* (1, 2, 3, 4).

LEE, RALPH WILLIAM, III Chevy Chase, Md.
B.S. IN COMMERCE. *Alpha Tau Omega*; *Sheiks*.

LEE, ROBERT EARL Charlotte
A.B. IN POLITICAL SCIENCE. *Carolina Political Union* (4); *Phi Assembly* (4); *Fencing Club* (3, 4); *Young Democrats Club* (4); *Y.M.C.A.* (4).

LEE, WILLIAM FITZHUGH Goldsboro
A.B. IN HISTORY. *Delta Kappa Epsilon*; *Dance Committee* (3); *Gorgan's Head*; *Minotours* (2, 3, 4).

LEE, WILSON M. Benson
A.B. IN ECONOMICS. *Phi Beta Kappa*; *Johnston County Club*.

LEGGETTE, JAMES A., JR. Williamston
A.B. IN CHEMISTRY.

SENIOR CLASS OF

LeGWIN, JAMES DeWITT, JR.
A.B. IN ZOOLOGY.

Greensboro



LEINBACH, WILLIAM JAMES **Winston-Salem**
B.S. IN PHYSICS. **Sigma Chi**; **Phi Mu Alpha**; Band (1, 2, 3); Cross Country (2); Track (2); Orchestro (1, 2, 3, 4).

LEONARD, HUBERT LEON **Lexington**
B.S. IN PHYSICS. Physics Club (2, 3, 4).

LeSUEUR, BETTY KIRK **Miami, Fla.**
B.A. IN ART. Playmakers (4); Y.W.C.A. (4); Riding Club (4); Canterbury Club (3).

LEWIS, GEORGE WASHINGTON **Rocky Mount**
B.S. IN COMMERCE. **Pi Kappa Alpha**.

LEWIS, HAL BARKER **Graham**
B.S. IN GEOLOGY.

LEWIS, JANET ELIZABETH **Danville, Va.**
B.A. IN FRENCH. **Sigma Alpha Iota**, Corresponding Secretary (3), President (4); Glee Club (3); Y.W.C.A. (3, 4); Choral Club (3).

LEVENSON, GLADYS ETTA **Salisbury**
A.B. IN RADIO. Playmakers (3); Sound and Fury (3, 4); Y.W.C.A. (3, 4); Radia Club (3, 4); Hillel (3, 4); IZFA (3).

LEVINE, GEORGE **Baltimore, Md.**
A.B. IN RADIO. Lacrosse (3, 4); University Dance Group (3).

LEVINSON, ELLIS HERBERT **Gastonia**
B.A. IN COMMERCE. **Tau Epsilon Phi**; University Club (2).

LINDLEY, JOHN THOMAS **Greensboro**
B.S. IN COMMERCE. **Delta Kappa Epsilon**; Monogram Club (3, 4); Football Manager (1, 2, 3).

LINDSAY, COSTIN **Richmond, Va.**
A.B. IN RADIO. Glee Club (1, 2); Western North Carolina Club (1, 2).

LINDSAY, JAMES W. **Winston-Salem**
B.S. IN COMMERCE.

LINGERFELT, JAMES CHRISTOPHER **Morganton**
A.B. IN ECONOMICS.

LINK, WILLIAM JAMES **Lexington**
B.S. IN CHEMISTRY. **Lambda Chi Alpha**; **Alpha Chi Sigma**.

LINN, STAHL, JR. **Salisbury**
B.S. IN COMMERCE. **Delta Kappa Epsilon**.

LISS, RONALD EDWARD **Charlotte**
B.S. IN COMMERCE. **Alpha Epsilon Pi**, President (3); Hillel Cabinet (4); Interfraternity Council (3).

LITTLE, MARVIN DERR **Charlotte**
B.S. IN COMMERCE. **Phi Beta Kappa**; **Beta Gamma Sigma**.



LeGwin
LeSueur
Lewis, J. E.
Levinson
Lindley
Lindsay, J. W.
Linn

Leinbach
Lewis, G. W.
Levenson
Lindley
Lingerfelt
Liss

Leonard
Lewis, H. B.
Levine
Lindsay, C.
Link
Little, M. D.



Little, T. A., Jr.
Lokey
Lovelace

Littlejohn
Long
Lowe

Lloyd
Lookadoo
Lunsford

Loftin
Lorimer
Luther

Loftis
Loudermilk
Lynch, R. G., Jr.

Logue
Lounsbury
Lynch, W. G.

LITTLE, THOMAS ALLEN, JR.
A.B. IN ENGLISH. Glee Club (3, 4).

Charlotte

LITTLEJOHN, DAVID HALLAM
A.B. IN SPANISH. Glee Club (3); Student Legislature (3).

Charlotte

LLOYD, WALTER PAYNE
A.B. IN POLITICAL SCIENCE.

Norfolk, Va.

LOFTIN, FORREST LEE
B.S. IN MEDICAL TECHNOLOGY.

Statesville

LOFTIS, JOHN McDAVID Tampa, Fla.
B.S. IN MATHEMATICS. Alpha Tau Omega, President (4); Phi Beto Koppo; Phi Eto Sigma; Interfraternity Council (3, 4).

LOGUE, DANIELS CHARLES Clairtin, Pa.
B.S. IN GEOLOGY. Sigma Nu; Interdormitory Council (2); Manogram Club; Sound and Fury (1); Vet's Club; Student Legislature (3); Sergeant-at-Arms (3); University Club; Football (1, 2); Y.M.C.A.

LOKEY, BETTY LEE Raleigh
A.B. IN DRAMATIC ART. Pi Beto Phi; Playmakers (3); Sound and Fury (3, 4); Son and Social Chairman Pi Beto Phi.

LONG, JOSEPH H.

Charlotte

LOOKADOO, GEORGE EMMETT

Shelby

LORIMER, MARY ELIZABETH Montclair, N. J.
A.B. IN RELIGION. Alpha Delta Pi; Yackety Yack (3, 4); Y.W.C.A. (3, 4); Student Advisor (4).

LOUDERMILK, ROBERT CHARLES Atlanta, Ga.
B.S. IN COMMERCE. Chi Phi, Vice-President (3), President (4); Class Honor Council (3); Interfraternity Council (3, 4), President (3); Student Legislature (3); Co-Floor Leader; House Privileges Board (3); G. M. Board of Directors (3); Vice-Chairman University Party (3); I. F. C. Court (3, 4); Non-Partisan Selection Board (3).

LOUNSBURY, TRACY McKNIGHT, JR. Winston-Salem
A.B. IN RADIO. Sigma Phi Epsilon; Young Democrats Club (3); Executive Committee; Winston-Salem Club.

LOVELACE, OSCAR NEWTON Goldsboro
A.B. IN JOURNALISM.

LOWE, BARBARA MORRIS Port Washington, L. I., N. Y.
A.B. IN ENGLISH. Pi Beto Phi; Interdormitory Council (4); President, Student Council (4); Clerk; Coed Student Government Forum (3); Treasurer, Student Party (3); Honor Council (4); Board of Residence (4); President; Y.W.C.A. (4); Junior Council; N. S. A. (3); Women's Cabinet (4); Women's Council (3); Orientation Committee (4); Student Advisor (4); President Spencer Dormitory (4).

LUNSFORD, BARBARA JEAN Madison, N. J.
A.B. IN POLITICAL SCIENCE. Alpha Delta Pi; Phi Sigma Alpha; Sigma Delta Pi; Glee Club (3, 4); International Relations Club (3, 4); Y.W.C.A. (3, 4).

LUTHER, MARVIN ELLIS Ramseur
A.B. IN POLITICAL SCIENCE.

LYNCH, ROBERT GREEN, JR. Raleigh
A.B. IN JOURNALISM.

LYNCH, WILLIAM GRANT Winston-Salem
B.S. IN COMMERCE. Lacrosse (2).

SENIOR CLASS OF

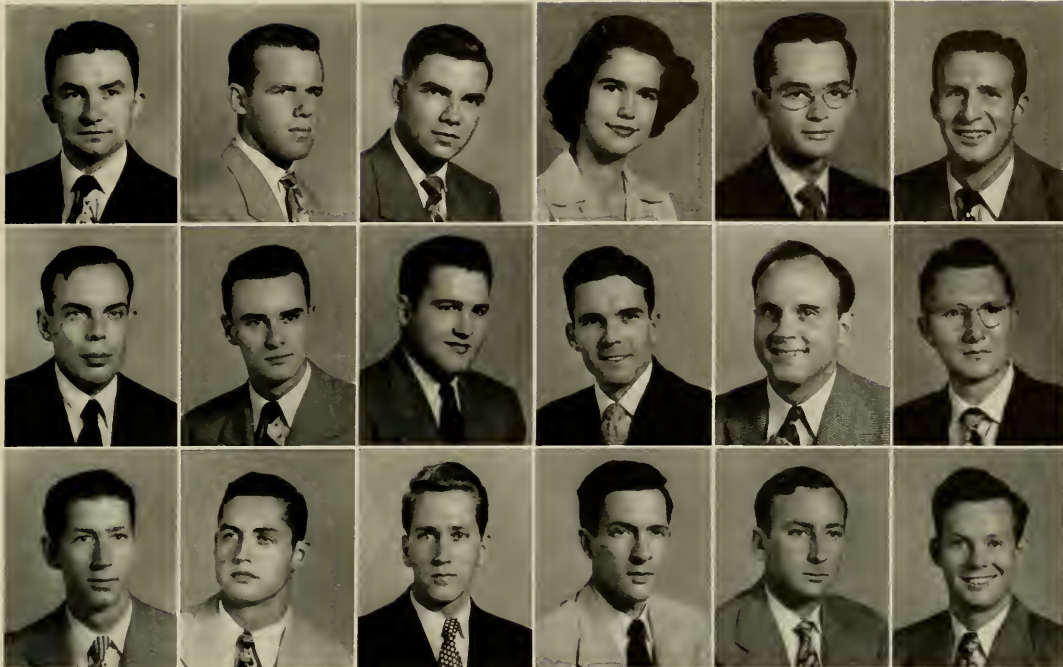

Lyon, K. V.
MacMillan
McCauley, E. J.

Lyon, W. M.
McAden
McCauley, S. R.

Lyon, W. C., Jr.
McArver
McCall

Lyons
McBryde
McCoy

MacDonald
McCall, D. J.
McCready

MacLeod
McCall, W. G.
McCuiston

LYON, KARL VICTOR
A.B. IN CHEMISTRY. *Chi Psi*.

Elizabethtown

LYON, WILLIAM MAURY
B.S. IN COMMERCE. *Sigma Chi*; Monogram Club (3, 4); Soccer (3, 4).
Mobile, Ala.

LYON, WORTHAM CLARENCE, JR.
B.S. IN COMMERCE. *Sigma Chi*; *Carolina Magazine* (2).
Durham

LYONS, MARY ELIZABETH
A.B. IN HISTORY. *Chi Omega*, Secretary (4); *Daily Tar Heel* (2); Student Legislature (3); Y.W.C.A. (2, 3, 4); Orientation Advisor (3, 4); Canterbury Club (2, 3, 4); University Party (3); Town Girls Association (2, 3, 4); Commencement Marshal (3).
Chapel Hill

MACDONALD, ROBERT MacLAURIN
A.B. IN MUSIC. *Phi Mu Alpha*; Bond (4); Glee Club (1, 2, 3, 4).
Little Rock, S. C.

MACLEOD, JOSEPH BROWN
A.B. IN HISTORY. *Chi Phi*, President (3); Interfraternity Council (3, 4); House Privileges Board (4); House Discussions Committee.
Myrtle Beach, S. C.

MACMILLAN, DOUGLAS LEON
A.B. IN MATHEMATICS.
Newark, N. J.

MACADEN, SIDNEY YANCEY, JR.
B.S. IN COMMERCE. *Lambda Chi Alpha*; Tarnation (1, 2); Yackety Yack (1, 2); Y.M.C.A. (1, 2).
Charlotte

MCARVER, JAMES HUGH
B.S. IN COMMERCE. *Delta Sigma Pi*.

Gastonia

MCBRYDE, JACK RAY
A.B. IN CHEMISTRY.

Sonford

MCALL, DAVID JAMES
B.S. IN COMMERCE.

Charlotte

MCALL, WILLIAM GREER
A.B. PRE LAW. *Phi Beta Kappa*; *Phi Eta Sigma*.

Concord

MC CAULEY, EDWARD JOHNSON
B.S. IN COMMERCE.

Burlington

MC CAULEY, SAMUEL RICHARD
B.S. IN COMMERCE. *Phi Kappa Sigma*; Monogram Club (2, 3, 4); Football (2); Swimming (2, 3, 4); Y.M.C.A. (1, 2, 3, 4); Freshman Friendship Council.
Chapel Hill

MCCOLL, WALTER LANE, JR.
B.S. IN COMMERCE. *Chi Psi*.

Albemarle

MCCOY, GRADY M., JR.
A.B. IN ENGLISH. *Carolina Quarterly* (4).
Lexington

MCCREADY, JACK TERRY
B.S. IN COMMERCE.

Wilmington

MCCUISTON, CLAUDE FREDERICK
A.B. IN CHEMISTRY. *Delta Phi Alpha*; Glee Club (4).
Chattanooga, Tenn.



McCullers
McFee
McHenry
McKee
McKinley
McLane, F. W.

McDonald
McGee
McIntire
McKeel
McKinne
McLane, F. F.

McFarland
McGuire
McKay
McKiernan
McKnight
McLaughlin, D. H.

MCCULLERS, HAL ASHLEY, JR. Raleigh
B.S. IN COMMERCE.

MCDONALD, WILLIAM ALAN Durham
A.B. IN POLITICAL SCIENCE.

McFARLAND, GUY WITHERSPOON Charlotte
B.S. IN COMMERCE. *Lambda Chi Alpha*; Vice-President Steele Dormitory.

McFEE, DONALD MADISON Salisbury
A.B. IN JOURNALISM.

McGEE, HAROLD VERNON High Point
B.S. IN COMMERCE. Di Senate (3, 4).

McGUIRE, WILLIAM GORDON, JR. Atlanta, Ga.
A.B. IN ECONOMICS. *Phi Delta Theta*; Sheiks; Tennis Manager (2).

McHENRY, JULIA HARLAN Charlotte
A.B. IN ART. *Alpha Delta Pi*; Y.W.C.A. (3); Cheerleader (4).

McINTIRE, ALEXANDER HAYWOOD Wilmington
B.S. IN ACCOUNTING. *Phi Beta Kappa*; *Beta Gamma Sigma*.

McKAY, JOHN A. Wagram
A.B. IN POLITICAL SCIENCE.

McKEE, EDWIN BORDEN, JR. Raleigh
B.S. IN COMMERCE.

McKEEL, SAM STEWART Walstonburg
A.B. IN JOURNALISM.

McKIERNAN, BERNARD GEORGE Long Island, N. Y.
A.B. IN JOURNALISM. *Daily Tar Heel*; Interdormitory Council (4); Aquinas Club.

McKINLEY, PEGGY ANN Kannapolis
A.B. IN SOCIAL SCIENCE. *Alpha Gamma Delta*; International Relations Club (3); Y.W.C.A. (3, 4); Luthern Student Association.

McKINNE, PHILIP Louisburg
B.S. IN COMMERCE. *Kappa Sigma*, President (4), Grand Master of Ceremony (3); *Delta Phi Alpha* (3, 4); Interfraternity Council (3).

McKNIGHT, ROY BOWMAN, JR. Charlotte
A.B. IN POLITICAL SCIENCE. *Sigma Chi*; German Club (2, 3), Vice-President (3); University Dance Committee (2, 3, 4); Track (1); Y.M.C.A. (1, 2, 3, 4).

McLANE, FLETCHER WILSON Talladega, Ala.
A.B. IN PHYSICAL EDUCATION. Orange County Wild Life Club; Football (1, 2, 3).

McLANE, FRANCE FARDNER Chapel Hill
A.B. IN PHYSICAL EDUCATION. Splash Club (3, 4), Vice-President (4); W.A.A. (3, 4).

McLAUGHLIN, DANIEL HENRY Carrboro
A.B. IN MATHEMATICS. Aquinas Club (3, 4), Vice-President (4); Tawn Men's Association (3).

SENIOR CLASS OF

McLAUGHLIN, ROBERT FULTON Paterson, N. J.
B.S. IN PHYSICS. *Phi Iota Sigma*; Physics Club (4).

McLENDON, BENJAMIN GREENE Rockingham
B.S. IN COMMERCE. *Sigma Chi*; 13 Club (2, 3, 4).

McLEOD, EDWARD ARMAND Maxton
A.B. IN EDUCATION. Y.M.C.A. (2, 3, 4); G. M. Board of Directors.

McLEOD, GEORGE BUMGARNER Lenoir
A.B. IN ZOOLOGY.

McLEROY, GLORIA GERTRUDE East Point, Ga.
A.B. IN FRENCH. *Daily Tar Heel* (2); Glee Club (2); *Tarnation* (1); Y.W.C.A. (2); French Club (2); C.I.C.A. (2).

McMAHAN, BETTY JEAN Asheville
A.B. IN ENGLISH. Glee Club (3); Western North Carolina Club (3); C.I.C.A. (3), Vice-President (4); Student Advisor (4); Y.W.C.A. (3, 4).

McMANUS, ELIZABETH ANN Newport News, Va.
A.B. IN SOCIOLOGY. Y.W.C.A. (4); C.I.C.A. (3, 4).

McMANUS, JAMES MAX Red Springs
B.S. IN COMMERCE. *Chi Psi*.

McNEASE, MARY ANGELYN Fayette, Ala.
A.B. IN ENGLISH. *Delta Delta Delta*; *Yackety Yack* (3, 4).

McNEELY, BETTY JANE Shelby
A.B. IN MUSIC. *Sigma Alpha Iota*, Secretary (4); Glee Club (3, 4); *Splash Club* (3, 4).

McNEELY, GIBBON ELLIOTT Waxhaw
B.S. IN COMMERCE. *Delta Sigma Pi*; Cross Country (3).

McNEELY, MARY ANNE Shelby
A.B. IN MUSIC. *Sigma Alpha Iota*; Glee Club (3, 4); *Splash Club* (3, 4).

McNEILL, FRANK ALEXANDER Aberdeen
B.S. IN COMMERCE. *Pi Kappa Phi*; *Alpha Kappa Psi*; Swimming (2, 3, 4).

McPETERS, ARNOLD LAWRENCE Weaverville
B.S. IN CHEMISTRY. *Delta Phi Alpha*; *Yackety Yack* (4); Western North Carolina Club (4).

MACKLIN, RONALD Winston-Salem
B.S. IN COMMERCE. Interdormitory Council (2).

MAER, HARRY Charlotte
B.S. IN COMMERCE. *Pi Lambda Phi*.

MAGILL, SAMUEL HAYS Shanghai, China
B.A. IN HISTORY. *Delta Psi*; Glee Club (1); Golden Fleece (4); *Grail* (4); Monogram Club (1, 2, 3, 4); Student Council (3); Cross Country (1, 2, 3, 4), Captain (4); Track (1, 2, 3, 4); Y.M.C.A. (2, 3, 4), Vice-President (2, 3), President (4); G. M. Board of Directors (2, 3), Chairman (3).

MAGNESS, ERNEST R., JR. Forest City
A.B. IN RADIO.

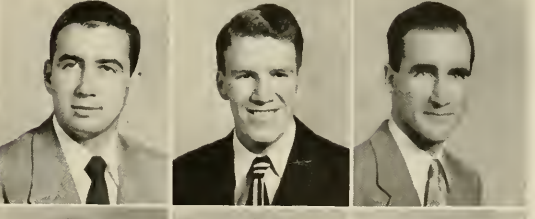
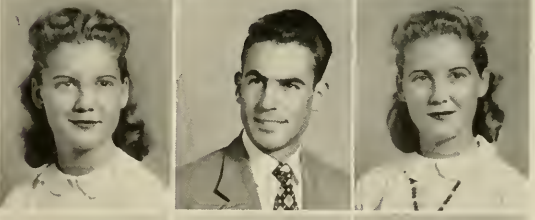
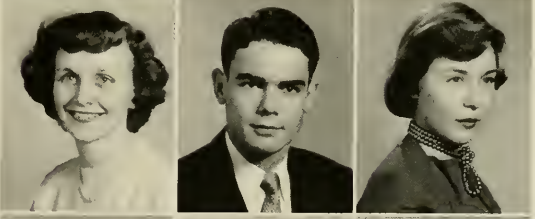
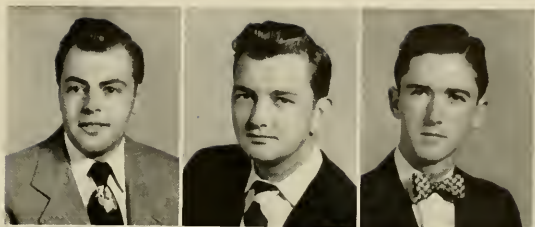

McLaughlin, R. F.
McLeod, G. B.
McManus, E. A.
McNeely, G. J.
McNeill
Maer

McLendon
McLeroy
McManus, J. M.
McNeely, G. E.
McPeters
Magill

McLeod, E. A.
McMahan
McNease
McNeely, M. A.
Macklin
Magness

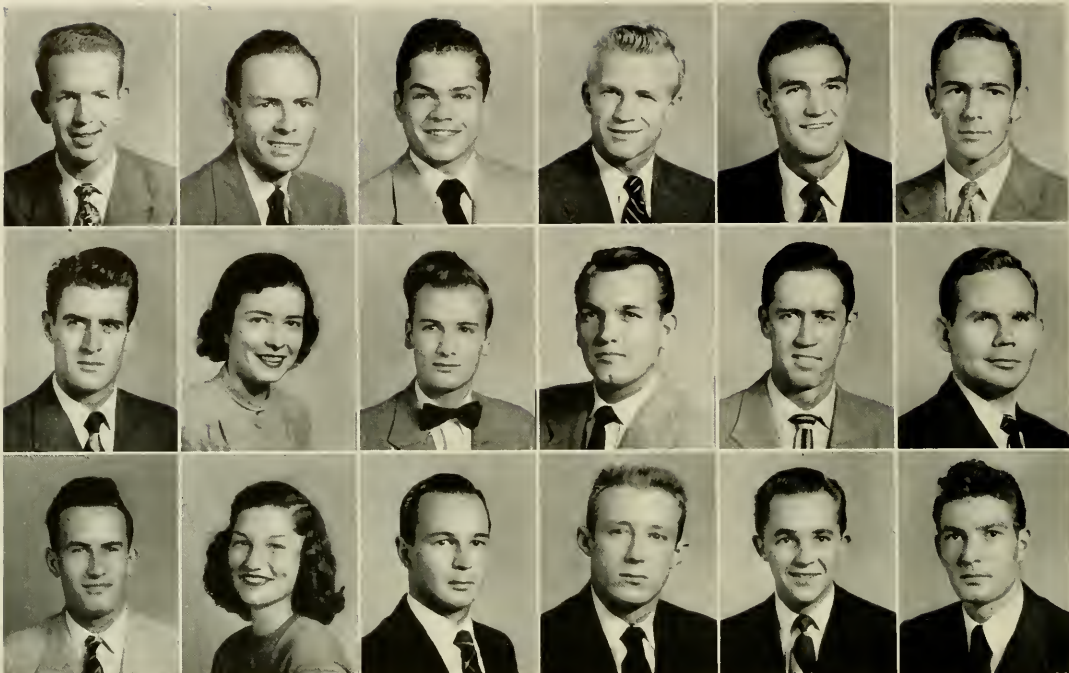

Mahattee Martin, C. D. Matthews, D. R.

Maness Martin, P. L. Matthews, M. W.

Mann Martin, S. E. Matthews, T. H.

Manning Martin, T. E. Matthews, T. S., Jr.

Marshall Maser Maxwell

Marshburn Mathis May

MAHAFFEE, WALTER COLLINS
B.S. IN PRE-MEDICAL.

Granite Falls

MARTIN, THOMAS ERNEST
B.S. IN COMMERCE. *Sigma Chi.*

Charleston, S. C.

MANESS, CHARLES MCKINLEY, JR.
A.B. IN HISTORY.

Durham

MASER, KEMP ALSTON
A.B. IN RECREATION. *Pi Kappa Phi*, Secretary (3); Track (4); Glee Club (3, 4); Interfraternity Council (3).

Fort Pierce, Fla.

MANN, CARL GRATTON
B.S. IN GEOLOGY.

Kannapolis

MATHIS, WILLIAM CONNIE, JR.
B.S. IN CHEMISTRY. *Phi Eta Sigma; Alpha Chi Sigma.*

Rockingham

MANNING, FRANCIS KIRK
B.S. IN COMMERCE. Lacrosse (3, 4), Co-Captain (4); Vice-President Dormitory (4).

Bethel

MATTHEWS, DONALD ROBERT
A.B. IN ECONOMICS. *Alpha Tau Omega.*

Rockville Centre, N. Y.

MARSHALL, RALPH
B.S. IN PHYSICAL EDUCATION. *Kappa Alpha*; Track (2, 3); Monogram Club (2, 3).

High Point

MATTHEWS, MARY WILLIS
A.B. IN SOCIOLOGY. *Delta Delta Delta; Yackety Yack* (4); Y.W.C.A. (3, 4); Student Advisor (4); Membership Council of Y (4); Canterbury Club (3, 4); Tidewater-Carolina Club (3, 4).

Norfolk, Va.

MARSHBURN, LeROY D., JR.
B.S. IN COMMERCE. *Phi Gamma Delta.*

Raleigh

MATTHEWS, THOMAS HILL
B.S. IN COMMERCE.

Rocky Mount

MARTIN, CHALES DAYTON
B.S. IN COMMERCE.

Wilmington

MATTHEWS, THOMAS STANHOPE, JR.
A.B. IN POLITICAL SCIENCE.

Raleigh

MARTIN, PEGGY LOUISE
A.B. IN SOCIOLOGY. *Alpha Delta Pi*; Student Council (4); *Yackety Yack* (3); Y.W.C.A. (3); President of Sorority (4); Panhellenic Council (4).

Toms Creek, Va.

MAXWELL, JAMES LOUIS, JR.
B.S. IN COMMERCE. *Beta Theta Pi.*

Goldsboro

MARTIN, SAMUEL EDGAR
B.S. IN COMMERCE.

Mayodon

MAY, JAMES RODNEY
A.B. IN ECONOMICS.

Wilmington

SENIOR CLASS OF

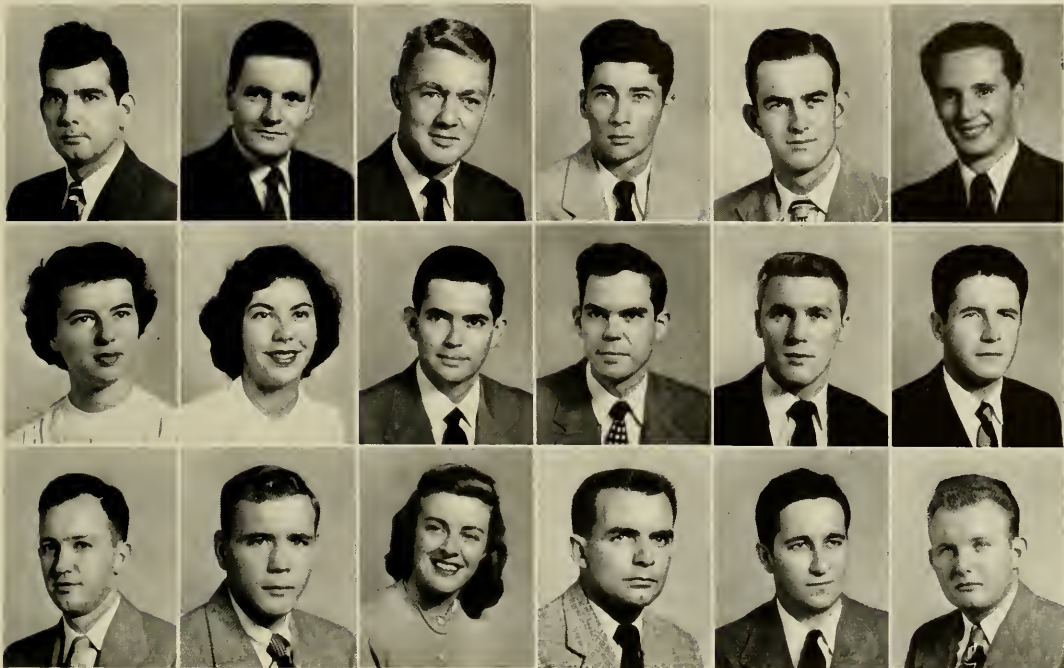

Maynard
Meeks
Mercer

Maya
Mellan
Merchant

Mead
Melton, A. T.
Merker

Meares
Melton, C. R.
Messner

Mebane
Melvin
Metcalf

Medicus
Mendenhall
Michael

MAYNARD, CHARLES EUGENE
B.S. IN COMMERCE.

Hamlet

MAYO, JOHN AUGUSTUS
A.B. IN HISTORY. *Phi Gamma Delta*.

Washington

MEAD, JAMES B.
A.B. IN RADIO. Glee Club (1, 2, 3); Interdormitory Council (1); R.O.T.C. (3, 4).

Law Maar, Va.

MEARES, SAMUEL HARRELSON
B.S. IN COMMERCE.

Raleigh

MEBANE, ROBERT McNAIR
B.S. IN COMMERCE. *Lambda Chi Alpha*; Scobbord and Blade; Student Legislature (2, 3).

Burlington

MEDICUS, EMIL RAGLAND
B.S. IN PHYSICS. Western N. C. Club (2, 3, 4); Physics Club (2, 3, 4).

Asheville

MEEKS, MARILYN ELIZABETH
A.B. IN JOURNALISM. Class Executive Committee (1); Glee Club (1, 2, 3); Sound and Fury (2); Student Legislature (3); Town Girls Association (1, 2).

Norfolk, Va.

MELLON, FRANCINE
A.B. IN PSYCHOLOGY. Hillel Cabinet (3); Playmakers (3); Basketball (3, 4); Tennis (4); University Dance Group (3, 4), Treasurer (3).

Durham

MELTON, ARTHUR T.
A.B. IN JOURNALISM. *Alpha Phi Omega*; *Daily Tar Heel* (2, 3); *Yackety Yack* (2); Young Democrats Club (4); Western N. C. Club (2, 3, 4); C.C.U.N. (2, 3).

Marian

MELTON, CARROLL ROY
B.S. IN COMMERCE. *Delta Sigma Pi*; *Daily Tar Heel* (1); Western N. C. Club.

Marion

MELVIN, JOSEPH TAYLOR, JR.
B.S. IN COMMERCE. *Pi Kappa Phi*.

Greensboro

MENDENHALL, CLARENCE B.
B.S. IN COMMERCE. *Chi Phi*; *Daily Tar Heel* (2, 3, 4); *Tarnation* (2); Young Democrats Club (4).

Charlotte

MERCER, JESSE MARDRED, JR.
B.S. IN COMMERCE.

Lucama

MERCHANT, HOWARD STONE
B.A. IN COMMERCE.

Charlotte

MERKER, MILLICENT HOLLY
A.B. IN SOCIOLOGY. *Pi Beta Phi*; Y.W.C.A. (3, 4); Coed Senate (4); W.A.A. Council (3, 4).

Westfield, N. J.

MESSNER, ROBERT S.
B.S. IN COMMERCE. *Lambda Chi Alpha*; Scobbord and Blade; Interfraternity Council (4); Y.M.C.A. (4).

Staten Island, N. Y.

METCALF, FRED
B.S. IN COMMERCE.

Forest City

MICHAEL, GEORGE WILLIAM
B.S. IN COMMERCE. *Alpha Kappa Psi*.

Iran Station



Micol
Miller, B. D.
Miller, J. H.
Miller, W. A., Jr.
Mitchell
Monfort

Middleton
Miller, C. J., Jr.
Miller, R. A.
Mills
Madin
Montgomery, F. E.

Miles
Miller, G. J.
Miller, S. W., Jr.
Minett
Mancure
Montgomery, J. C.

- MICOL, EDWARD** Valdese
B.S. IN COMMERCE.
- MIDDLETON, WOODFORD R., JR.** Winston-Salem
B.S. IN COMMERCE. *Phi Kappa Sigma*.
- MILES, JOHN BYNUM** Winston-Salem
A.B. IN ENGLISH. *Beta Theta Pi*; Di Senate (1, 2); Student Legislature (2).
- MILLER, BAXTER DAVIS** Boone
B.S. IN CHEMISTRY.
- MILLER, CHARLES JASPER, JR.** Richmond, Va.
A.B. IN GEOLOGY.
- MILLER, GEORGE JOHN** Charlotte
B.S. IN COMMERCE. *Pi Kappa Alpha*.
- MILLER, JOAN HAYNES** Fayetteville
A.B. IN CHEMISTRY. *Theta Psi Epsilon*; *Phi Beta Kappa*; Y.W.C.A. (3, 4); Dormitory House Council (3).
- MILLER, ROBERT ALFRED** Chapel Hill
A.B. IN SPANISH. *Phi Eta Sigma*; *Phi Beta Kappa*; Cril (2, 3), Treasurer (3); Spanish Club (3); Town Men's Association (3).
- MILLER, SAMUEL WOODIE, JR.** Raleigh
A.B. IN SOCIAL STUDIES. Interdormitory Council (3); University Club (4).
- MILLER, WILLIAM ARNOLD, JR.** Concord
A.B. IN JOURNALISM.
- MILLS, WILLIAM L., JR.** Concord
A.B. IN COMMERCE.
- MINETT, CYRIL WILLIAM** Waynesville
A.B. IN RADIO.
- MITCHELL, BAYRA WHEATON** Woodbury, N. J.
A.B. IN ENGLISH. *Alpha Gamma Delta*; Y.W.C.A. (3, 4).
- MODLIN, ELMER NELSON, JR.** Jamesville
A.B. IN RADIO.
- MONCURE, MICHAEL WALLACE, III** Richmond, Va.
A.B. IN ECONOMICS. *Phi Kappa Sigma*.
- MONFORT, VIRGINIA NEVILLE** Atlanta, Ga.
A.B. IN ENGLISH. *Delta Delta Delta*; Sound and Fury (3, 4), Secretary (4); *Tarnation* (3, 4); Y.W.C.A. (3, 4).
- MONTGOMERY, FRANK EUGENE** Wilmington
A.B. IN CHEMISTRY. *Tarnation* (3); Wilmington Club (1, 2, 3, 4).
- MONTGOMERY, JAMES CURTIS** Mayodan
A.B. IN PHYSICAL EDUCATION. *Theta Chi*; Interdormitory Council (1).

SENIOR CLASS OF

MONTGOMERY, JOHN ROBERT, JR. **Releigh**
 B.S. IN COMMERCE. **Chi Psi**, President (3); Class Executive Committee (3); Class Officer (3); Interfraternity Council (4); Secretary; House Privileges Board (4); I.F.C. Executive Council.

MOON, EUGENE CALVIN **Graham**
 B.S. IN COMMERCE.

MOONEYHAM, OSCAR JETER, JR. **Forest City**
 A.B. IN POLITICAL SCIENCE. **Kappa Alpha**.

MOORE, ALLEN HOYT, JR. **Doylestown, Pa.**
 A.B. IN JOURNALISM. **Alpha Tau Omega**; Sound and Fury (1, 2, 3, 4); 13 Club (2, 3, 4); Fencing (2); Swimming (1); Young Republicans Club (2); Soccer (2, 3); Turtle Club (2, 3).

MOORE, BLAINE CALLOWAY **Mocksville**
 B.S. IN COMMERCE. **Y.M.C.A.** (2, 3).

MOORE, HENRY FRANKLIN, JR. **Whiteville**
 B.S. IN COMMERCE. Monogram Club (4); Football (2, 3, 4); Varsity Head Manager (4); **Y.M.C.A.** (1, 2, 3, 4).

MOORE, JAMES FLOYD, JR. **Reidsville**
 A.B. IN MUSIC. **Sigma Chi**; **Phi Mu Alpha**, Vice-President (4); Band (1, 2, 3, 4); Business Manager (3); President (4); **Y.M.C.A.** (1, 2, 3, 4); Symphony Orchestra (1, 2, 3, 4), Vice-President (4).

MOORE, LOUISE MURPHY **Charlotte**
 A.B. IN JOURNALISM. **Chi Omega**; **Y.W.C.A.** (2).

MOORE, STANLEY PATTERSON, JR. **Asheville**
 B.S. IN COMMERCE.

MOORE, STEPHEN IRWIN **Burlington**
 B.S. IN COMMERCE. **Lambda Chi Alpha**.

MOORE, THOMAS MILTON **Wilson**
 B.S. IN COMMERCE.

MOORE, WILLIAM CHARLES, JR. **New Bern**
 A.B. IN POLITICAL SCIENCE. **Kappa Alpha**; Young Democrats Club (4); **U.V.A.** (3, 4); Wesley Foundation (3, 4).

MOORE, WILLIAM TRACY **Greensboro**
 B.S. IN COMMERCE. **Pi Kappa Phi**; **Alpha Kappa Psi**; Soccer (2, 3, 4); Monogram Club (2, 3, 4).

MOOREFIELD, GEORGE McDONALD **Harmony**
 B.S. IN PHARMACY. **N.C.P.A.** (1, 2, 3, 4).

MORAN, EDWARD, W. **Henderson**
 A.B. IN POLITICAL SCIENCE. **Pi Kappa Alpha**.

MOREFIELD, DOROTHY MAXINE **Salisbury**
 A.B. IN SOCIOLOGY.

MOREHOUSE, MARY STEWART **Oakwaads**
 A.B. IN SOCIOLOGY.

MOREL, JACOB WALDBURG **Savannah, Ga.**
 B.S. IN COMMERCE. **Lambda Chi Alpha**, Treasurer.

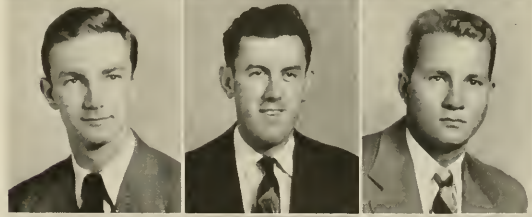
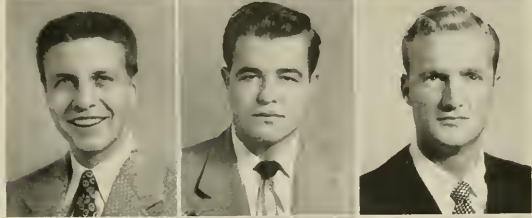

Montgomery, J. R., Jr.
 Moore, A. H., Jr.
 Moore, J. F., Jr.
 Moore, S. I.
 Moore, W. T.
 Morefield

Moan
 Moore, B. C.
 Moore, L. M.
 Moore, T. M.
 Moorefield
 Morehouse

Mooneyham
 Moore, H. F., Jr.
 Moore, S. P., Jr.
 Moran, W. C., Jr.
 Moran
 Morel



Morgan
Morse
Moyle

Moring
Moses
Moyle

Marrell, C. O.
Mass, B. B.
Mumford

Marrell, R. E.
Mass, E. J.
Munden

Marris
Moss, R. M.
Munds

Marrow
Mauntcastle
Munford

MORGAN, LEON FRANK
B.S. IN MATHEMATICS.

Rocky Mount

MOSS, EDWARD JOEL
A.B. IN JOURNALISM. Playmakers (3, 4); Sound and Fury (3).

Burlington

MORING, PLATTE BOYD, JR.
A.B. IN CHEMISTRY. Beta Theta Pi; 13 Club (3, 4).

Greensboro

MOSS, ROY MAURICE
B.S. IN COMMERCE.

Chapel Hill

MORRELL, CHARLES O.
A.B. IN DRAMA. Glee Club (3); Playmakers (3); Sound and Fury (3); Western N. C. Club (3); University Dance Group (3, 4); French Club (3, 4).

Asheville

MOUNTCASTLE, KENNETH F., JR.
B.S. IN COMMERCE. Sigma Alpha Epsilon.

Winston-Salem

MORRELL, ROBERT E.
A.B. IN CHEMISTRY.

Asheville

MOYE, JAMES CLAYTON, JR.
B.S. IN COMMERCE. Sigma Nu; Glee Club (1, 2).

Snow Hill

MORRIS, DWIGHT BENNETT
A.B. IN CHEMISTRY.

Albemarle

MOYLE, JOHN CHARLES
B.S. IN COMMERCE.

Charlotte

MORROW, ROBERT KNOX
B.S. IN COMMERCE. Zeta Psi; Gimghoul (3, 4); German Club Executive (4); Interfraternity Council (3, 4); Monogram Club (2, 3, 4); Track (1, 2, 3, 4).

Charlotte

MUMFORD, THOMAS GALLIGAN
A.B. IN CHEMISTRY. Sigma Alpha Epsilon.

Coral Gable, Fla.

MORSE, WILLIAM PRESTON
B.S. IN COMMERCE.

Charlotte

MUNDEN, JAMES EDWIN
B.S. IN COMMERCE. Phi Kappa Sigma.

Smithfield

MOSES, JAMES HAROLD
A.B. IN PHYSICAL EDUCATION.

Durham

MUNDS, FREDERICK LORD
A.B. IN ZOOLOGY. Kappa Alpha.

Wilmington

MOSS, BILLY BUFORD
A.B. IN CHEMISTRY. Di Senate (3, 4).

Gastonia

MUNFORD, GEORGE WASHINGTON, JR.
B.S. IN COMMERCE. Phi Kappa Sigma; Interdormitory Council (2, 4).

Durham

SENIOR CLASS OF



Munt
Napowsa
Newell

Murphy, A. E., Jr.
Neal
Newton, J. F.

Murphy, J. G.
Nearman
Newton, T. J., Jr.

Murray
Neely
Nichols, C. E.

Nabors
Nelson, C. B.
Nichols, F. B., Jr.

Noimon
Nelson, L. M.
Nicholson

MUNT, ROBERT LAWRENCE Winston-Salem
B.S. IN COMMERCE.

MURPHY, ARTHUR EDWARD, JR. Myrtle Beach, S. C.
B.S. IN COMMERCE.

MURPHY, JAMES GUNN Charlotte
B.S. IN COMMERCE. *Sigma Alpha Epsilon*.

MURRAY, JOHN BRADBURY Donville, Va.
A.B. IN ENGLISH. *Beta Theta Pi*.

NABORS, THOMAS LENFORD Glencoe, Ala.
A.B. IN MATHEMATICS. *Y.M.C.A.* (1, 2, 3, 4).

NAIMAN, ELAINE MIRIAM Asheville
A.B. IN SOCIOLOGY. *Alpha Kappa Delta*; Hillel Cabinet (3, 4); *Yackety Yack* (3); *Y.W.C.A.* (3, 4); *Western N. C. Club* (3); *I.Z.F.A.* (3, 4).

NAPOWSA, WALTERS DURHAM Raleigh
A.B. IN ENGLISH. *Glee Club*.

NEAL, MARGARET MacKAY Lackport, N. Y.
A.B. IN PSYCHOLOGY. *Alpha Gamma Delta*; *Glee Club* (3, 4); *Y.W.C.A.* (3, 4); Student Advisor (4); *Panhellenic Council* (4); *Choral Club* (3, 4).

NEARMAN, SHERMAN YALE Charleston, W. Va.
A.B. IN SOCIOLOGY. *Pi Lambda Phi*; *Manogram Club* (1, 2, 3, 4); Student Legislature (2); *University Club* (2, 3, 4); *Basketball* (1, 2, 3, 4); *Lacrosse* (3, 4); *Y.M.C.A.* (1, 2, 3, 4); *Royal Order of Blue Flame* (1, 2, 3, 4); *Society of 1799* (4).

NEELY, STEPHEN GRANT High Point
B.S. IN COMMERCE. *Pi Kappa Alpha*; *University Club* (3, 4).

NELSON, CHARLES BERNARD Durham
B.S. IN COMMERCE.

NELSON, LOIS MARIE Vaughan
A.B. IN ECONOMICS.

NEWELL, ELEANOR HOPE Orlando, Fla.
B.A. IN JOURNALISM. *Alpha Gamma Delta*; *Daily Tar Heel* (3, 4); *Yackety Yack* (4); *Y.W.C.A.* (3, 4); *House Council* (3); *Debate Team*; *State Student Legislature* (4); *Canterbury Club* (3); *S.D.A. Secretary* (4).

NEWTON, JESSE FRANK Charlotte
B.S. IN COMMERCE. *Delta Sigma Pi*.

NEWTON, THEODORE JAMES, JR. Charlotte
B.S. IN COMMERCE.

NICHOLS, CHARLES EDWARD Greensboro
B.S. IN COMMERCE. *Dorm Advisor* (4).

NICHOLS, FLETCHER BURTON, JR. Charlotte
B.S. IN COMMERCE. *Phi Eta Sigma*; *Glee Club* (2, 3); *Yackety Yack* (4); *Young Democrats Club* (4); *Y.M.C.A.* (1, 2, 3, 4); *Choral Club* (2, 3); *UNC Fencing Club* (3, 4); *UNC Dance Club* (4); *Freshman Counsellor* (2); *B.S.U.* (1, 2, 3, 4).

NICHOLSON, JOHN THORNE Charleston, W. Va.
B.S. IN COMMERCE. *Alpha Kappa Psi*.



Nifong
Noble
Northrup
Nowell
Oakes
Odell

Nixon, K. P.
Noll
Northrup
Nunnally
Oates
Odom

Nixon, W. H.
Norcross
Norton
Nussbaum
O'Brien
Ogburn

NIFONG, PAUL DOUGLAS
A.B. IN CHEMISTRY.

Winston-Salem

NIXON, KEMP PRUDEN

Lincolnton

A.B. IN HISTORY. **Kappa Alpha**; Band (1, 2, 3, 4); University Club (3).

NIXON, WILLIAM H.

Charlotte

B.S. IN COMMERCE.

NOBLE, HERMAN LEROY

Charlotte

B.S. IN COMMERCE. **Pi Kappa Alpha**.

NOLL, ALTA LEONORE

Berea, Ky.

A.B. IN DRAMATIC ART. **Alpha Delta Pi**; Playmakers (3, 4); Sound and Fury (3, 4).

NORCROSS, MERL M.

Kingston, Po.

A.B. IN PHYSICAL EDUCATION. Monogram Club; Varsity Football (1, 2, 3, 4); Varsity Track (3, 4).

NORTHRUP, JAMES STANTON, JR.

Concord

B.S. IN COMMERCE. **Alpha Tau Omega**; Gargon's Head (3, 4).

NORTHUP, WILLARD CLOSE, JR.

Winston-Salem

B.S. IN GEOLOGY. **Sigma Gamma Epsilon**.

NORTON, NANCY

Durham

A.B. IN JOURNALISM. **Delta Delta Delta**; Sound and Fury (3); **Tarnation** (3); Y.W.C.A. (3, 4).

NOWELL, THOMAS WARREN

Chapel Hill

B.S. IN COMMERCE.

NUNNALLY, JULIA ELIZABETH

Roonoke, Va.

A.B. IN SOCIOLOGY. **Pi Beta Phi**.

NUSSBAUM, MARIE EVELYN

Louisville, Ky.

A.B. IN JOURNALISM. **Pi Beta Phi**; **Daily Tar Heel** (3); G'ee Club (3); Y.W.C.A. (3, 4); Cabinet (4); W.A.A. Council (4); Coed Senate (3, 4); Secretary (3, 4); Panhellenic Council (4); Student Advisor (4); Student Council (4).

OAKES, ALBERT WOMBLE, III

Weldon

B.S. IN COMMERCE.

OATES, JAMES GRAHAM, JR.

Greensboro

B.S. IN COMMERCE. Band (2, 3, 4); University Symphony (2).

O'BRIEN, LEET ALEXANDER, JR.

Winston-Salem

B.S. IN COMMERCE.

ODELL, CHARLES CLARENCE, JR.

Chapel Hill

A.B. IN CHEMISTRY AND PSYCHOLOGY. Di Senate (2, 3); Western N. C. Club (2, 3, 4); Wolfe Club (3, 4); Student Party (2, 3, 4); Science Fiction Club (2, 3); GM Staff (2, 3).

ODOM, JOSEPH THOMAS, JR.

Red Springs

A.B. IN PHYSICAL EDUCATION. Y.W.C.A. (1).

OGBURN, JEAN ELIZABETH

Bryn Mawr, Po.

A.B. IN SOCIOLOGY. **Phi Mu**; University Club (3, 4); Y.W.C.A. (3, 4); S'roy Greeks (3, 4); President (4); Panhellenic Council (4); Student Advisor (4).

SENIOR CLASS OF

OGG, SVEA RUTH Clearwater, Fla.
A.B. IN ART. Alpha Gamma Delta; Daily Tar Heel (4); University Club (4); Y.W.C.A. (3, 4); Wesley Foundation.

OLDHAM, JOHN AUGUSTUS Chapel Hill
B.S. IN COMMERCE.

OLDS, FRANCIS CHARLES Chapel Hill
A.B. IN ENGLISH. Playmakers (2).

OLIVE, LUCILLE THOMSON Charlotte
A.B. IN PSYCHOLOGY. Alpha Gamma Delta; Y.W.C.A. (3, 4).

OLIVER, MURIEL M. Brooklyn, N. Y.
A.B. IN EDUCATION.

OLIVER, SARA ADAMS Fayetteville
A.B. IN EDUCATION. Glee Club (4); Caed Senate (4); Yackety Yack (4); Y.W.C.A. (3, 4).

OLIVER, THOMAS WOOTEN Chapel Hill
A.B. IN POLITICAL SCIENCE. Phi Kappa Sigma.

OLSEN, WILLIAM ANDERSON, JR. Chapel Hill
B.S. IN GEOLOGY. Kappa Sigma; Band (1); Glee Club (1, 2, 3).

ORR, JOHN EDWARD Asheville
B.S. IN COMMERCE. Phi Gamma Delta.

OSBORNE, SALLY J. Jacksonville, Ill.
A.B. IN SOCIOLOGY. Alpha Gamma Delta; Student Council (3, 4); University Club (3); Valkyries (3, 4), Vice-President (4); Y.W.C.A. (3, 4); Campus Orientation Committee; Student Party; N.S.A. Delegate; Dorm House Council.

OTTERBOURG, LOUIS WOOD Charlotte
B.S. IN COMMERCE.

OUTLAND, FLOYD ERNEST Rich Square
B.S. IN COMMERCE.

OVERCASH, LLOYD WILLIAM Charlotte
B.S. IN COMMERCE.

OVERCASH, REECE ALEXANDER, JR. Charlotte
B.S. IN COMMERCE.

OWEN, JAMES EUGENE Clarkton
A.B. IN CHEMISTRY.

PALMER, RICHARD H. Shelby
A.B. IN RADIO. Kappa Sigma; Sheiks, Men's Honor Council; Freshman Counsellor.

PALMER, ROLAND E. Gulf
B.S. IN COMMERCE. Beta Gamma Sigma; Phi Beta Kappa.

PARDUE, DON RALPH North Wilkesboro
B.S. IN PHYSICS. Physics Club (3, 4).

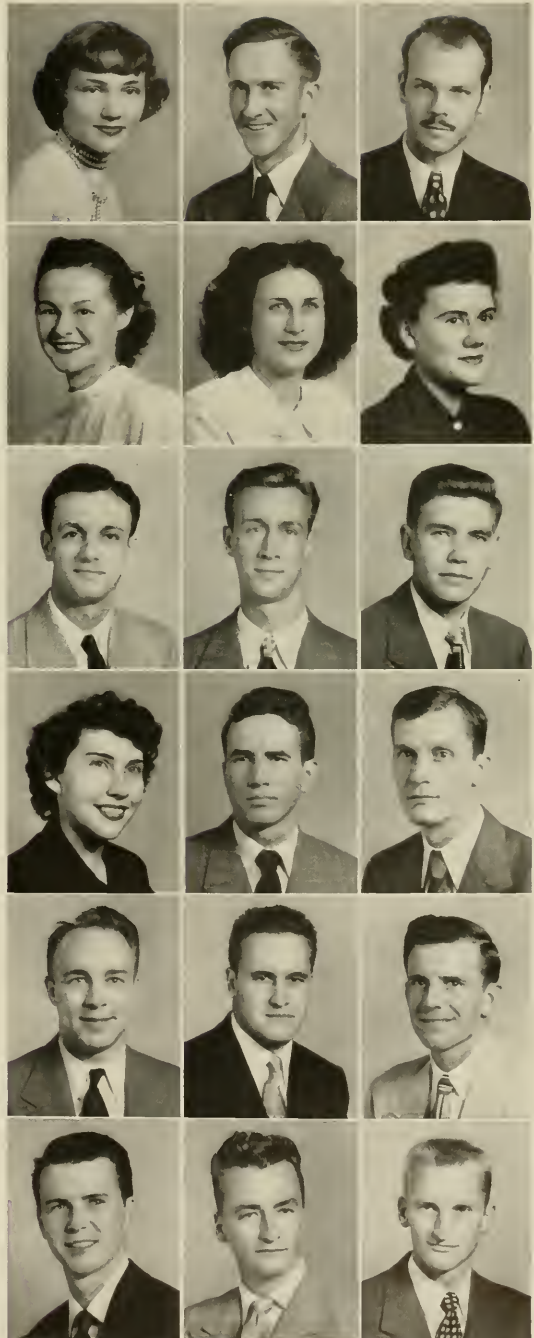

Ogg
Olive
Oliver, T. W.
Osborne
Overcash, L. W.
Palmer, R. H.

Oldham
Oliver, M. M.
Olsen
Otterbourg
Overcash, R. A., Jr.
Palmer, R. E.

Olds
Oliver, S. A.
Orr
Outland
Owen
Pardue

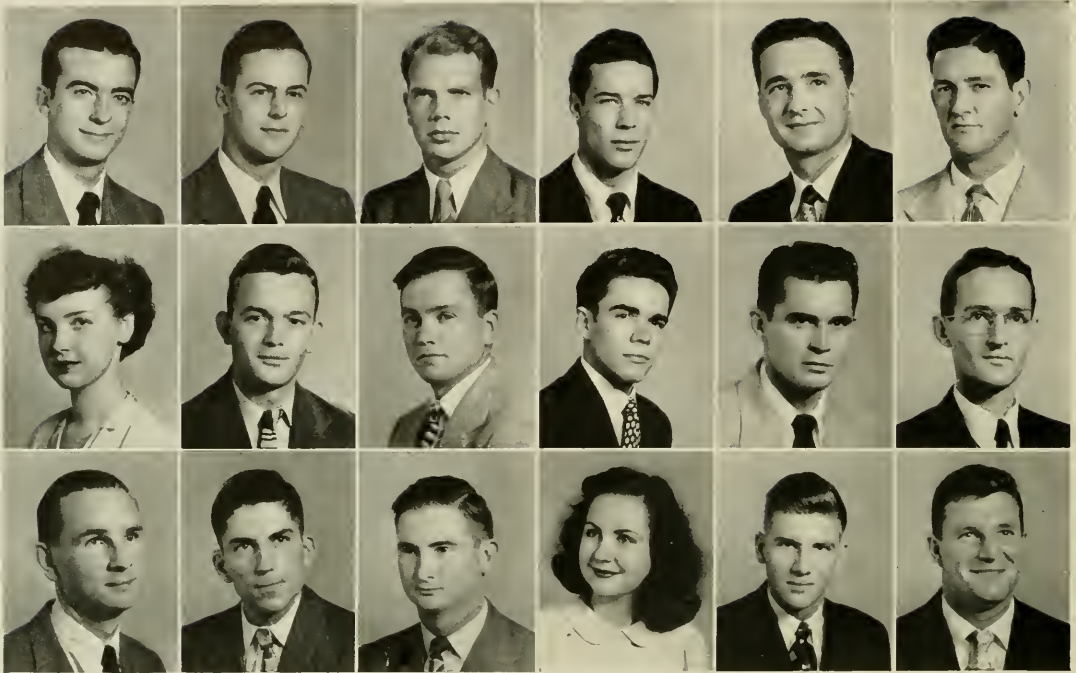

Parham
Parrott
Patton

Parker
Patrick
Paul

Parris
Partridge
Paylor

Parrish, H. I., Jr.
Patterson, F. S., Jr.
Payne

Parrish, P. A.
Patterson, T. T., Jr.
Peacock, A. W.

Parrish, W. K.
Patterson, W. F.
Peacock, C. L.

PARHAM, ROBERT STANLEY Henderson
B.S. IN COMMERCE. Alpha Kappa Psi; Band (1, 2); Phi Assembly (4);
Young Democrats Club (4); Wesley Foundation (2, 3, 4).

PARKER, WILLIAM BAYLIES, JR. Chapel Hill
A.B. IN ECONOMICS. Alpha Tau Omega.

PARRIS, HERBERT DEAN Pilot Mountain
B.S. IN COMMERCE.

PARRISH, HURLEY IRWIN, JR. Durham
A.B. IN RADIO.

PARRISH, PARROTT A. Benson
A.B. IN POLITICAL SCIENCE.

PARRISH, WILLIAM KIRBY Raleigh
B.S. IN COMMERCE. Beta Gamma Sigma.

PARROTT, BLANCHE ELLEN Kinston
A.B. IN ENGLISH. Chi Delta Phi; Y.W.C.A. (3, 4); Carolina Magazine
(4); Baptist Student Union (4).

PARTRICK, CORNELIUS THEODORE Wilmington
A.B. IN CHEMISTRY. Kappa Alpha; Phi Eta Sigma, President (2);
Dance Committee (2, 3, 4); German Club; Student Legislature (3).

PARTRIDGE, ALBERT EUGENE, JR. Wade
A.B. IN ENGLISH.

PATTERSON, FRED SAMUEL, JR. Greensboro
A.B. IN ECONOMICS. Phi Kappa Sigma; Alpha Epsilon Delta; Glee
Club (2, 3); Interdormitory Council (3).

PATTERSON, THOMAS TALMADGE, JR. Charlotte
A.B. IN JOURNALISM.

PATTERSON, WILLIAM FRANCIS Winston-Salem
A.B. IN POLITICAL SCIENCE. Phi Eta Sigma; Pi Sigma Alpha; Phi
Beta Kappa; Carolina Political Union (1, 2); International Rela-
tions Club (1, 2); Treasurer; President; Student Legislature (3); Cross
Country (4); Track (1, 2, 3, 4); Monogram Club (3, 4).

PATTON, LEWIS Franklin
A.B. IN POLITICAL SCIENCE. Pi Sigma Alpha; Pi Kappa Phi.

PAUL, JOSEPH MCKINSEY Pike Road
B.S. IN COMMERCE.

PAYLOR, ROBERT FLYNN Farmville
B.S. IN COMMERCE. Alpha Kappa Psi; Vice-President Manley
Dormitory (4).

PAYNE, BARBARA ANN Beckley, W. Va.
A.B. IN SOCIOLOGY. Delta Delta Delta, President (4); Alpha Kappa
Delta; Y.W.C.A. (3, 4); Yackety Yack (3); Class Honor Council (4);
House Privileges Board (4); Student Advisor (4); Panhellenic Council
(4).

PEACOCK, ALVIN WARD Chapel Hill
B.S. IN COMMERCE. Sigma Nu; Phi Beta Kappa; Beta Gamma
Sigma; Sound and Fury (1).

PEACOCK, CLIFFORD LAFAYETTE Norfolk, Va.
A.B. IN ENGLISH. Sigma Nu.

SENIOR CLASS OF



Peal
Pegram, R. M.
Perry, E. J., Jr.

Pearlman
Pearson
Perry, L. C., Jr.

Pearson
Pell
Person

Peck
Pence
Peters

Peebles
Penland
Peterson

Pegram, C. H., Jr.
Penn
Phelps

PEAL, JAMES R.
B.S. IN COMMERCE.

Chadbourn

PENCE, JAMES JEROME, JR. Wagram
B.S. IN EDUCATION. Alpha Tau Omega; Class Officer (2); Swimming (1); Cheerleader (2, 3, 4).

PEARLMAN, MARILYN JUNE
A.B. IN ENGLISH. Hillel Cabinet (3).

Gastania

PENLAND, EDWIN H. Scaly
B.S. IN COMMERCE. Wesley Foundation (2, 3, 4); Western N. C. Club (2, 3).

PEARSON, CURTIS BURTON
B.S. IN COMMERCE.

Wilson

PENN, CONSTANCE SUSANNE Exeter, N. H.
A.B. IN ENGLISH. Delta Delta Delta; Y.W.C.A. (3, 4); Yackety Yack (4).

PECK, REIGH EDWARD Danville, Va.
A.B. IN CHEMISTRY. Pi Kappa Alpha; Football (1, 2); Card Board (2, 3, 4).

PEEBLES, WILLIAM SMITH, III Lawrenceville, Va.
B.S. IN COMMERCE. Sigma Alpha Epsilon; Daily Tar Heel (2, 3).

PEGRAM, CHAN MUNGER, JR. Thomasville
A.B. IN POLITICAL SCIENCE. Pi Kappa Alpha, Vice-President; Daily Tar Heel (2, 3); University Club (2, 3, 4).

PEGRAM, ROGER MILLER Greensboro
A.B. IN HISTORY. Glee Club (3, 4).

PEIRSON, MARY ELIZABETH Enfield
A.B. IN SOCIOLOGY. Glee Club (3); Carolina Quarterly (3); Splash Club.

PELL, ALLISON HODGES Charlotte
A.B. IN ENGLISH. Delta Kappa Epsilon; Gargan's Head; Swimming (2); Managram Club (3, 4); Interfraternity Council (3, 4), President (4).

PERRY, ELY JACKSON, JR. Kinston
B.S. IN ZOOLOGY. Kappa Sigma; German Club (2); Alpha Epsilon Delta; Minatours.

PERRY, LOWELL COVINGTON, JR. Charlotte
B.S. IN MARKETING. Charlotte-Carolina Club (2, 3, 4).

PERSON, GLENN HAYWOOD Chapel Hill
B.S. IN COMMERCE.

PETERS, AUGUSTUS WINNIETT Wilson
B.S. IN COMMERCE. Zeta Psi; Phi Beta Kappa; Phi Eta Sigma; Gimghoul (3, 4); Interfraternity Council (2); Sheiks; Student Legislature (1); Basketball (1, 2).

PETERSON, THOMAS JEFFERSON, JR. Savannah, Ga.
B.S. IN PHYSICS. Phi Eta Sigma; Phi Beta Kappa; N.R.O.T.C. (2, 3, 4).

PHELPS, HENRY EARLY Asheville
B.S. IN BACTERIOLOGY. Theta Chi; Phi Beta Kappa.

INETEEN FIFTY

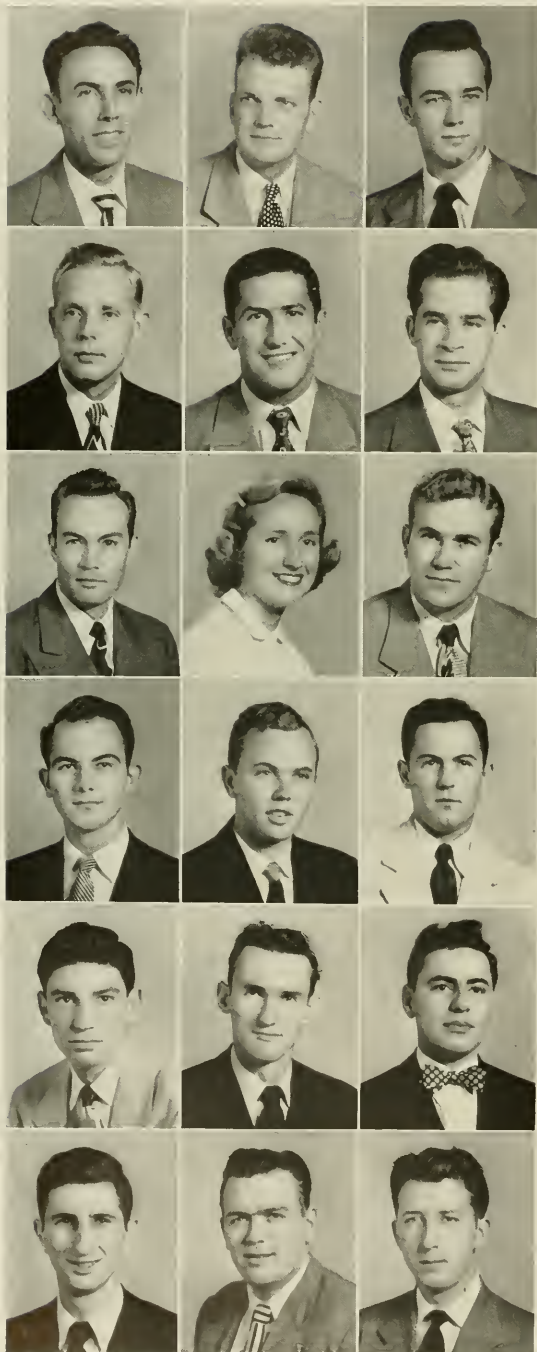

Phifer
Phillips, J. H.
Pierce, S. S.
Pitts
Platt
Posner

Phillips, C. W.
Pickard
Pierce, M. N.
Pitzer
Plonic
Post

Phillips, H. G., Jr.
Pickett
Placey
Poole
Posta

PHIFER, OLIVER BURTON Marshville
B.S. IN COMMERCE. Beta Gamma Sigma; Phi Beta Kappa.

PHILLIPS, CHARLES W. Spruce Pine
B.S. IN COMMERCE.

PHILLIPS, HERMAN GRADY, JR. Winnsboro, S. C.
B.S. IN COMMERCE.

PHILLIPS, JAMES HENRY Lumberton
B.S. IN COMMERCE. Pi Kappa Alpha.

PICKARD, CLARENCE EARL Newport News, Va.
A.B. IN COMMERCE. Theta Chi.

PICKETT, OSCAR A. Newark, Del.
B.S. IN CHEMISTRY.

PIERCE, SHIRLEY STUART Colerain
B.S. IN COMMERCE.

PIERCE, MARY NEWSOM Greensboro
A.B. IN HISTORY. Y.W.C.A. (4); House Council (3, 4).

PITTMAN, ROBERT G. Selma
B.S. IN COMMERCE.

PITTS, WILLIAM G. Spring Hope
B.S. IN COMMERCE.

PITZER, CHARLES NEAL Winston-Salem
A.B. IN SOCIOLOGY. Alpha Kappa Delta; Y.M.C.A. (3, 4).

PLACEY, JACK ANDREW Asheville
A.B. IN JOURNALISM.

PLATT, STEPHEN Far Rockaway, N. Y.
A.B. IN ZOOLOGY. Pi Lambda Phi.

PLONIC, RUFUS GRIER, JR. Kings Mountain
A.B. IN PSYCHOLOGY.

POOLE, LEE HARLAN Greensboro
B.S. IN GEOLOGY.

POSNER, NELSON SAUL Shelby
B.S. IN COMMERCE. Alpha Epsilon Pi; Hillel (3).

POST, SAMUEL CHAPIN Greensboro
B.S. IN EDUCATION.

POSTA, MICHAEL JOSEPH New Bern
B.S. IN COMMERCE.

SENIOR CLASS OF

POTTER, THOMAS VAN
A.B. IN RADIO. Glee Club (3).

Winston-Salem

POWE, FRANCES BANKS
A.B. IN ENGLISH. Chi Omega; Yackety Yack (4); Y.W.C.A. (3, 4).

Durham

POWELL, JOHN KENNETH
B.S. IN COMMERCE. Beta Theta Pi; Football (1, 2, 3, 4); Monogram Club.

Danville, Va.

POWERS, ALICE MARION
A.B. IN DRAMATICS. Alpha Gamma Delta; Playmakers (3, 4); Tarnation (3).

Rutherfordton

PREYER, RICHARD MUNGER
A.B. IN POLITICAL SCIENCE. Sigma Alpha Epsilon; Carolina Magazine (2); Sheiks.

New Rachele, N. Y.

PRICE, ALTON NORWOOD
B.S. IN COMMERCE.

Durham

PRICE, HERBERT WILLIFORD
B.S. IN COMMERCE. Di Senate (2).

Selma

PRICE, PETER WILSON
A.B. IN JOURNALISM.

Chapel Hill

PRICE, ROBERT PERRY
A.B. IN ENGLISH.

Freeport, L. I., N. Y.

PRICE, WILLIAM HUMBERSON
A.B. IN JOURNALISM. Interdormitory Council (1); Lacrosse (2, 3); Y.M.C.A. (1, 2).

Baltimore, Md.

PROCTOR, LONE TAYLOR, JR.
A.B. IN GERMAN.

Charlotte

PRYCE, CHARLES ALVA
A.B. IN ENGLISH.

Rackingham

PYRON, JOHN ROLAND
A.B. IN PHYSICAL EDUCATION. Sigma Chi; Dance Committee (2, 3, 4); Y.M.C.A. (1, 2).

Charlotte

PUGH, JOHN ROBERT
B.S. IN COMMERCE. Alpha Kappa Psi.

Laurel Springs

PURCELL, AUGUSTUS BUCHANAN
A.B. IN PHYSICAL EDUCATION. Sigma Chi; Monogram Club; Football (1, 2, 3, 4).

Laurinburg

PUTNAM, JOE BILLY
B.S. IN COMMERCE. Delta Sigma Pi; Glee Club (2).

Cherryville

QUINN, CLIFTON LEE
A.B. IN CHEMISTRY.

Beulaville

QUINN, HOWARD JAMES
B.S. IN COMMERCE. Pi Kappa Alpha; Carolina Magazine (1); Daily Tar Heel (3); Interfraternity Council (3); Y.M.C.A. (1, 2).

Jacksonville



Potter
Powers
Price, H. W.
Price, W. H.
Pyron
Putnam

Powe
Preyer
Price, P. W.
Proctor
Pugh
Quinn, C. L.

Powell
Price, A. N.
Price, R. P.
Pryce
Purcell
Quinn, H. J.

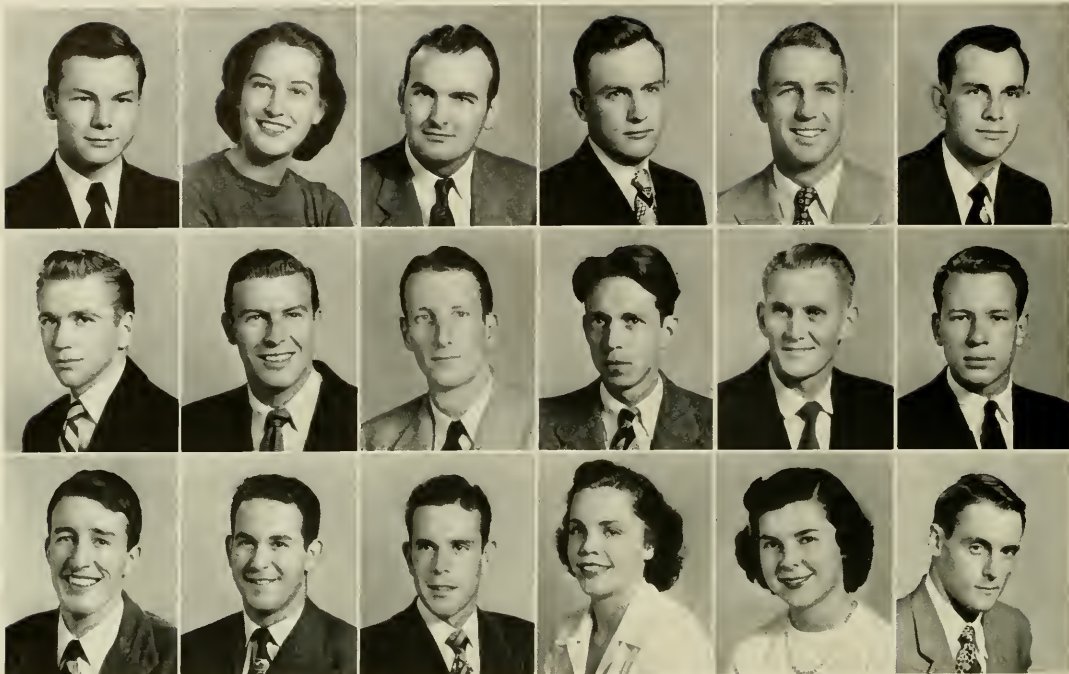

Randall
Ray
Rensburg

Rankin, A. J.
Reagan, E. M., Jr.
Retchin

Rankin, W.
Reagan, J. G.
Rhinehart

Rattz
Reed, L. T.
Rhyne

Rawl
Reed, R. D.
Rice

Rawls
Reich
Richardson, R. R.

RANDALL, ROBERT JERRY
A.B. IN CHEMISTRY. Wrestling (4).

Durham

REED, LAURIE TULLY
A.B. IN ENGLISH.

Chapel Hill

RANKIN, AUBREY JEAN
A.B. IN SOCIOLOGY. Delta Delta Delta; Yackety Yack (3, 4);
Y.W.C.A. (3, 4); University Party (4); Sorority Representative.

Mount Holly

REED, ROBERT DIXON
B.S. IN COMMERCE. Lambda Chi Alpha.

Thomasville

RANKIN, WILTON
A.B. IN CHEMISTRY.

Wilmington

REICH, THOMAS GWYN
B.S. IN COMMERCE. Phi Kappa Sigma; Interfraternity Council (1);
Y.M.C.A. (1, 2, 3, 4).

Greensboro

RATTZ, LESTER JAMES
A.B. IN ZOOLOGY. Y.M.C.A. (3, 4).

Winston-Salem

REMSBURG, ROBERT LEWIS, JR.
B.S. IN COMMERCE.

Dunn

RAWL, EDWIN E.
B.S. IN COMMERCE. Sigma Alpha Epsilon.

Greenville

RETCHEIN, FREDERIC
B.S. IN COMMERCE. Alpha Epsilon Pi; Hillel.

Wilmington

RAWLS, WILLIAM McCLELLAN
B.S. IN COMMERCE. Alpha Tau Omega.

Rockingham

RHINEHART, CARTER LEE, JR.
B.S. IN COMMERCE. Delta Sigma Pi; Western N. C. Club (1, 2, 3, 4).

Canton

RAY, BOBBY BOWDEN
A.B. IN COMMERCE.

Carrbara

RHYNE, JOCELYN
A.B. IN MUSIC. Delta Delta Delta; Glee Club (1, 2, 3, 4); Chapel
Hill Choral Club (1, 2, 3, 4).

Chapel Hill

REAGAN, ERNEST McDOWELL, JR.
A.B. IN JOURNALISM. Glee Club (2, 3, 4); Western N. C. Club
(1, 2, 3, 4); Vice-President (2); President (3); Veterans Association
(1, 2, 3, 4).

Weaverville

RICE, MARY LOUISE
A.B. IN FRENCH. Chi Omega, Corresponding Secretary; Glee Club
(3); Y.W.C.A. (3, 4).

Ashland, Ky.

REAGAN, JAMES GORDON
A. B. IN PHYSICAL EDUCATION. Interdormitory Council (4).

Asheville

RICHARDSON, ROBERT RANDOLPH
B.S. IN COMMERCE.

Greensboro

SENIOR CLASS OF

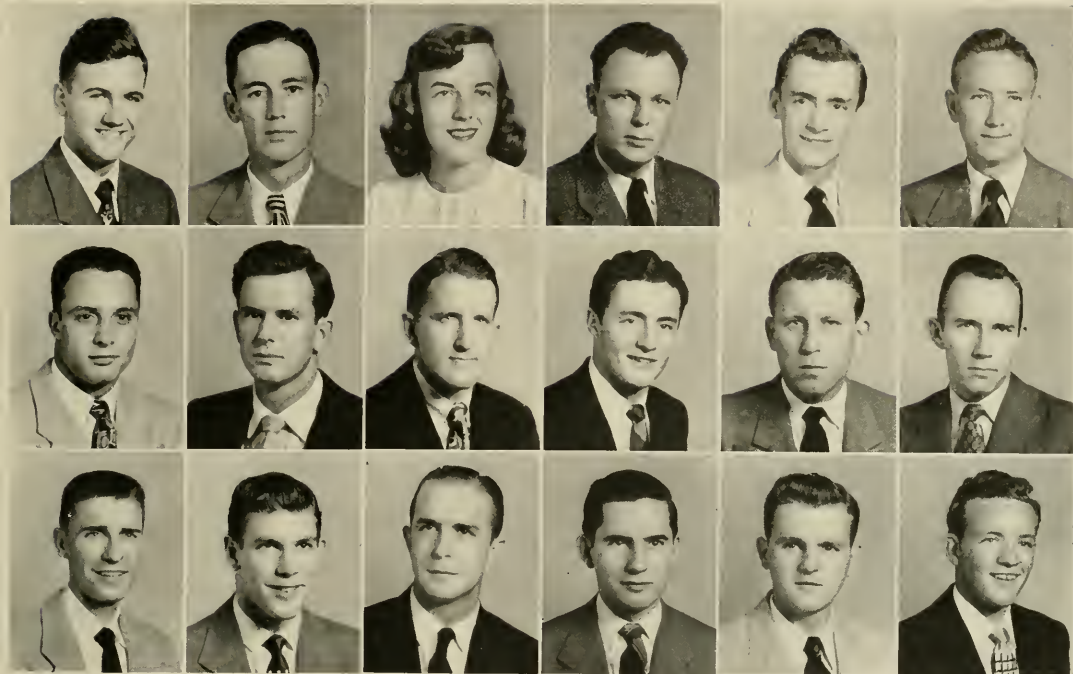

Richardson, T., Jr.
Rizzo
Robinson, J. W.

Ridenhour
Roberson
Rockwell

Rieley
Roberts
Rodman

Riggs
Roberson
Rogers, C. O.

Ritch
Robinson, C. D.
Rogers, J. P.

Rives
Robinson, H. H., Jr.
Rogers, W. V.

RICHARDSON, THAXTON, JR.
B.S. IN COMMERCE.

Greensboro

RIDENHOUR, NORMAN G.
B.S. IN COMMERCE.

Cooleemee

RIELEY, LUCILLE CATHERINE Washington, D. C.
A.B. IN SOCIOLOGY. Alpha Gamma Delta; Alpha Kappa Delta;
Y.W.C.A. (3, 4); Panhellenic Council, President (4); Hockey Club (3);
Majors Club, Secretary (3); Recreation Club (3, 4); W.A.A. Council
(4); Campus Chest (4); Women's Honor Council (4).

RIGGS, ZENNIE LAWRENCE
B.S. IN COMMERCE. Delta Theta Phi.

Maysville

RITEH, PAUL LIVINGSTON, JR. Charlotte
A.B. IN ENGLISH. Canterbury Club (3, 4), President (4).

RIVES, HAROLD G. Statesville
A.B. IN ENGLISH.

RIZZO, PAUL JOSEPH Clinton, N. Y.
B.S. IN COMMERCE. Phi Gamma Delta; Monogram Club (1, 2, 3, 4);
Football (1, 3, 4).

ROBERSON, ERNEST L., JR. Charlotte
B.S. IN COMMERCE.

ROBERTS, JAMES LEGGETTE Chapel Hill
A.B. IN ECONOMICS. Alpha Tau Omega.

ROBERTSON, HUBERT DONALD Asheville
A.B. IN RADIO. Phi Beta Kappa; Phi Eta Sigma; Glee Club (1, 2),
Vice-President (3, 4); Interdormitory Council (4); Student Legisla-
ture (2, 3); Y.M.C.A. (1, 2, 3, 4); Western N. C. Club (2, 3); Intro-
mural Manager (3); Dorm President (4); Order of the Old Well (4);
Radio Announcer for University Hour (3, 4).

ROBINSON, CHARLES DOWAY Graham
B.S. IN COMMERCE.

ROBINSON, HEMAN H., JR. Elizabethtown
A.B. IN CHEMISTRY.

ROBINSON, JOHN WELLS Sayville, N. Y.
B.A. IN RADIO.

ROCKWELL, HARRY JOSEPH, JR. Merchantville, N. J.
B.A. IN EDUCATION.

RODMAN, GEORGE FARNELL Washington
A.B. IN ENGLISH. Alpha Tau Omega; Debate Council (4); Phi As-
sembly (2, 3, 4); Daily Tar Heel (1); Y.M.C.A. (1, 2, 3, 4),
Cabinet, Secretary; Western N. C. Club (1, 2, 3, 4); B.S.U., Cabinet
(1, 2, 3, 4); Lewis Dorm Secretary-Treasurer (4).

ROGERS, COYE OLEIN Hendersonville
B.A. IN ZOOLOGY. Daily Tar Heel (1); Y.M.C.A. (1, 2, 3, 4),
Cabinet, Secretary; Western N. C. Club (1, 2, 3, 4); B.S.U., Cabinet
(1, 2, 3, 4); Lewis Dorm Secretary-Treasurer (4).

ROGERS, JOHN PARKS Narristown, Pa.
A.B. IN HISTORY. Phi Kappa Sigma.

ROGERS, WILLIAM VERNON Clarkton
A.B. IN RADIO. Phi Delta Theta; Glee Club (3); Interdormitory
Council (3); Sound and Fury (4).

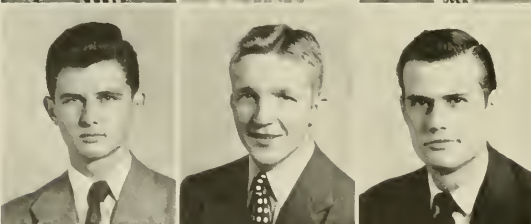
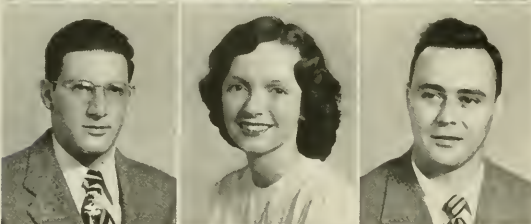
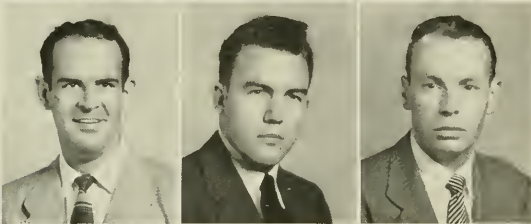
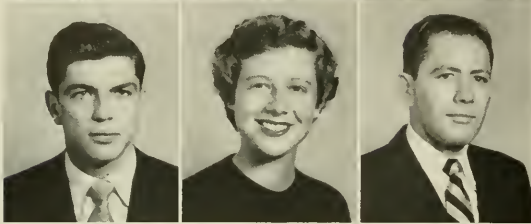
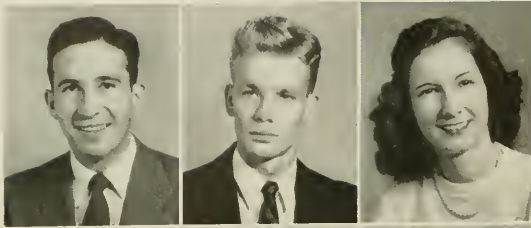

ROLADER, IVON CLEVELAND, JR. Atlanta, Ga.
A.B. IN CHEMISTRY. **Chi Phi**; University Club, President (3).

ROLLINS, FERRELL L. Bethel
B.S. IN COMMERCE.

ROOT, NANCY HOOVER Raleigh
A.B. IN EDUCATION. **Alpha Delta Pi**; Glee Club (3, 4); **Yackety Yack** (4); Y.W.C.A. (3, 4).

ROSEMOND, ALBERT MONTGOMERY Chapel Hill
B.S. IN COMMERCE.

ROSEN, JACQUELINE Miami Beach, Fla.
A.B. IN PSYCHOLOGY.

ROSENBLUM, JAKE L. Rocky Mount
A.B. IN ECONOMICS. **Zeta Beta Tau**; Hillel (3); Interfraternity Council (3); **Tarnation** (2, 3); University (4).

ROSS, JACK BURNS Forest City
B.S. IN GEOLOGY. Football (2); Track (3).

ROSSER, CLYDE BUCHANAN Broadway
B.S. IN COMMERCE. **Delta Sigma Pi**; Glee Club (2, 3, 4); Young Democrats Club (4); Y.M.C.A. (1, 4).

ROSSITER, ROBERT RICHMOND Summit, N. J.
B.S. IN COMMERCE. **Alpha Kappa Psi**; Young Republicans Club (4).

ROTH, WILLIAM STANLEY Oteen
B.S. IN COMMERCE. **Alpha Phi Omega**; Di Senate (3, 4); Grail (3, 4); Y.M.C.A. (3, 4); Western N. C. Club (3, 4); Orientation Counsellor (4); Dormitory Officer (4); Presbyterian Student Co-op (3, 4); Board of Directors.

RUDOLPH, PAULA AUSTIN Clarksville, Tenn.
A.B. IN SOCIOLOGY. **Chi Omega**; University Club (3); Y.W.C.A. (3, 4); Panhellenic Council; Student Advisor (4).

RUGGLES, GLENN ALBERTSON Chevy Chase, Md.
B.S. IN GEOLOGY. **Alpha Tau Omega**; **Sigma Gamma Epsilon**.

RUPPE, MAX Mooresville
B.S. IN COMMERCE.

RUSH, JOHN CHARLES Rocky Mount
B.S. IN COMMERCE. **Sigma Chi**; **Alpha Phi Omega**; **Daily Tar Heel** (3); Di Senate (3, 4); A.R.O.T.C. (3); Orientation Counsellor (4); Tri-Partisan Board (3); Campus Party (3); Elections Board (3, 4).

RUSSELL, EDWARD WRAY High Point
B.S. IN COMMERCE.

RUSSELL, EUGENE FIELDS Goldsboro
B.S. IN COMMERCE. Band (1); Monogram Club (2, 3, 4); Track (2, 3, 4).

RUSSELL, JOHN B. Kinston
B.S. IN COMMERCE. **Delta Sigma Pi**; University Club (3, 4).

RUSSELL, ROBERT LEE, JR. Swannanoa
B.S. IN COMMERCE.

Rolader
Rosemond
Ross
Rath
Ruppe
Russell, E. F.

Rollins
Rosen
Rasser
Rudolph
Rush
Russell, J. B.

Root
Rosenblum
Rossiter
Ruggles
Russell, E. W.
Russell, R. L., Jr.

SENIOR CLASS OF

RUTLEDGE, ELBERT STEPHEN
B.S. IN COMMERCE. Phi Kappa Sigma.

Winston-Salem

RUZICKA, JOSEPH VERNON, JR.
B.S. IN COMMERCE. Sigma Chi.

Guilford College

RYAN, FREDERICK DONALD Trenton, N. J.
B.A. IN PHYSICAL EDUCATION. Monogram Club (1, 2, 3, 4);
Baseball (1, 2, 3, 4), Co-Captain; Basketball (1, 2, 3).

RYWAK, PETER New Kensington, Pa.
B.S. IN COMMERCE. Alpha Kappa Psi; Football (1, 2, 3, 4).

SALTOUN, ANDRE M. Bogdod, Iraq
B.A. IN ECONOMICS. International Relations Club (2); French Club,
President (2).

SANDERS, JOHN LASSITER Four Oaks
B.A. IN HISTORY. Di Senate (3, 4), Speaker Pro-tem (3); International
Relations Club (2, 3), President (3); Student Legislature (4);
Young Democrats Club (4), Executive Committee (4); Y.M.C.A. (2,
3, 4); Carolina Forum (3, 4), Chairman (4); Attorney General (4);
Students for Democratic Action (3, 4), Budget Committee (4); Student
Party (3, 4); State Student Legislature (3, 4); President's
Advisory Cabinet (4); Acting President of Student Body, Summer
1949; Greater University Student Council (4).

SANFORD, ROBERT GLASGOW Hendersonville
B.S. IN COMMERCE. Alpha Kappa Psi.

SASSER, CHARLES EDWARD Chapel Hill
A.B. IN JOURNALISM. Kappa Alpha.

SASSER, ROLAND WRIGHT, JR. Columbia, S. C.
B.S. IN COMMERCE.

SAUNDERS, JESSE LEE, JR. Reidsville
A.B. IN JOURNALISM.

SAUNDERS, FRED STIMSON Aulander
A.B. IN CHEMISTRY. Monogram Club (2, 3, 4); Track (1, 2, 3, 4).

SAULS, GORDON GALES Raleigh
B.S. IN COMMERCE.

SAWYER, ANNIE LEE Charlotte
A.B. IN JOURNALISM. Daily Tar Heel (3); Young Democrats Club
(4); Women's Honor Council (4); Charlotte-Carolina Club (3, 4);
Caroline Quarterly (3); Student Entertainment Committee (4).

SAVAGE, ELIZABETH G. Henderson
A.B. IN DRAMATIC ART. Chi Delta Phi; Playmakers (2, 3).

SCALA, RAYMOND DONALD Winston-Salem
A.B. IN ZOOLOGY. Alpha Phi Omega.

SCARBOROUGH, ROBERT ELI Raleigh
B.S. IN COMMERCE. Pi Kappa Alpha.

SCHOTTLAND, JAMES KONNER Paterson, N. J.
B.S. IN COMMERCE. Pi Lambda Phi, President (4); Interfraternity
Council (4).

SCHULTHEIS, CHARLES WILLIAM Guilford
A.B. IN HISTORY.

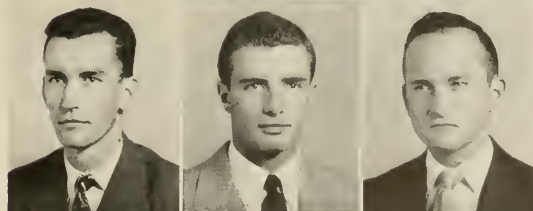
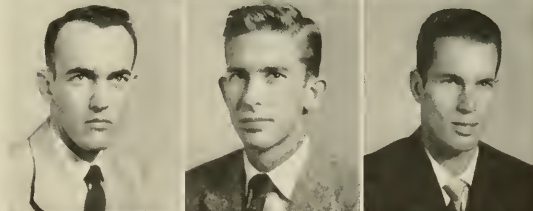
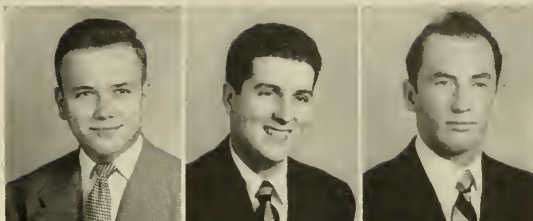

Rutledge
Rywak
Sanford
Saunders, J. L., Jr.
Sawyer
Scarborough

Ruzicka
Saltoon
Sasser, C. E.
Saunders, F. S.
Savage
Schottland

Ryan
Sanders
Sasser, R. W., Jr.
Sauls
Scala
Schultheis

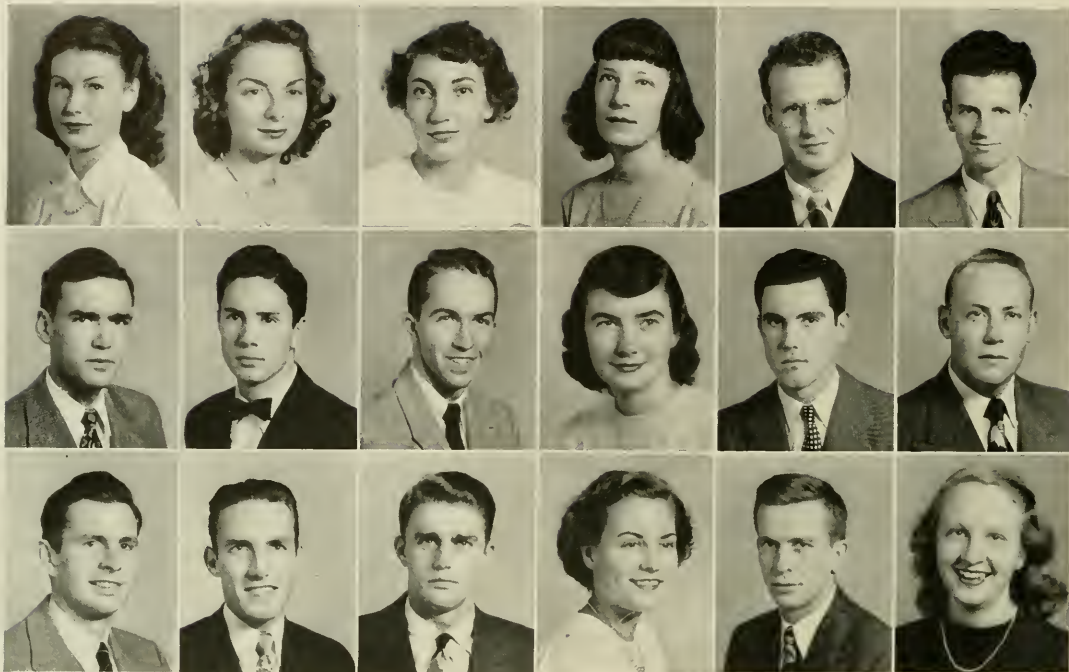

Scrivner
Shannonhouse
Shearin

Selfert
Shopira
Sheffield

Serpell
Sharpe, D. J.
Shelton

Sewell
Sharpe, Jackie L.
Sheridan

Sexton
Sharpe, John L.
Sherrill, H. B.

Shankle
Shaw
Sherrill, P. A.

SCRIVNER, BETTY JANE Lexington, Ky.
A.B. IN PSYCHOLOGY. *Kappa Kappa Gamma*; Y.W.C.A. (4).

SELFERT, MARILYN AUGUSTA Henderson
A.B. IN SOCIAL SCIENCE. Glee Club (4); Y.W.C.A. (3, 4); C.I.C.A.

SERPPELL, JEAN KATHRYN Daytona Beach, Fla.
A.B. IN POLITICAL SCIENCE. *Delta Delta Delta*; Glee Club (3, 4); Y.W.C.A. (3, 4); House Council (4).

SEWELL, EMILY WEBB Norfolk, Va.
A.B. IN ENGLISH. *Chi Delta Phi*, President; *Daily Tar Heel* (4); Student Legislature (3, 4); *Valkyries* (3, 4); Treasurer; Y.W.C.A. (3, 4); *Carolina Quarterly*; *Conteroury Club*; President's Cabinet; Women's Handbook Staff.

SEXTON, JOHN WILLIAM, JR. Rocky Mount
B.S. IN COMMERCE. *Phi Gamma Delta*; *Daily Tar Heel* (1); Glee Club (3).

SHANKLE, WILLIAM KERNS Troy
A.B. IN SOCIOLOGY.

SHANNONHOUSE, ROYAL GRAHAM, III Pittsboro
A.B. IN ENGLISH. *Delta Kappa Epsilon*.

SHAPIRO, MELVIN SHEP Charlotte
B.S. IN COMMERCE. *Pi Delta Phi*.

SHARPE, DAVID JAMES Chapel Hill
A.B. IN POLITICAL SCIENCE. *Phi Beta Kappa*; *Pi Sigma Alpha*; *Carolina Magazine* (1); *Daily Tar Heel* (2, 4); *Grail* (4); *Phi Assembly* (2, 3, 4), Speaker (3); Student Legislature (4); *Tarnation* (2, 3, 4); *Young Democrats Club* (4); G. M. Board of Directors (3).

SHARPE, JACKIE LEE Roanoke, Va.
A.B. IN JOURNALISM. *Alpha Delta Pi*; *Daily Tar Heel* (3, 4); *Yackety Yack* (4); *Young Democrats Club* (4); Y.W.C.A. (3, 4).

SHARPE, JOHN LESLIE Greensboro
B.S. IN GEOLOGY.

SHAW, CHARLES COLLINS Henderson
B.S. IN COMMERCE. Band (1, 2, 3, 4).

SHEARIN, JOHN DANIEL, JR. Weldon
A.B. IN DRAMA. *Kappa Alpha*; *Carolina Magazine* (3); Glee Club (2, 3, 4); *Playmakers* (3, 4); *Sheiks* (2, 3, 4); *Sound and Fury* (3); *Boxing* (2); Y.M.C.A. (2, 3).

SHEFFIELD, BERNIE MAURICE Colfax
B.S. IN EDUCATION.

SHELTON, WILLIAM G. Statesville
B.S. IN GEOLOGY. *Beta Theta Pi*; *German Club Executive* (3, 4).

SHERIDAN, PEGGY Goinesville, Ga.
A.B. IN SOCIOLOGY. *Daily Tar Heel* (4); *Yackety Yack* (4); Y.W.C.A. (3, 4); *Recreation Club* (3, 4); B.S.U. (4); C.I.C.A. (4); *Alpha Kappa Delta*.

SHERILL, HARRY BLAKE Gastonia
A.B. IN CHEMISTRY. *Beta Sigma Tau*, Secretary (4); Y.M.C.A. (1, 2, 3, 4); *Orientation Committee* (4); *Student Party Steering Committee* (4).

SHERILL, PATRICIA ANNE Asheville
A.B. IN ENGLISH. *Yackety Yack* (3); Y.W.C.A. (3, 4); *Western N. C. Club*.

SENIOR CLASS OF

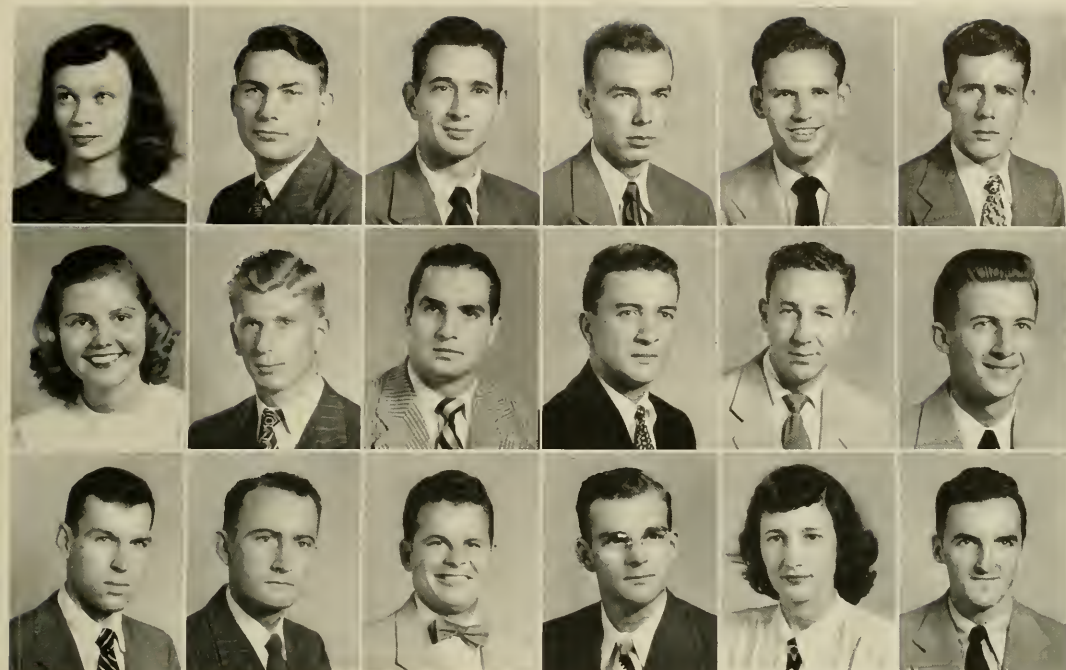

Shields
Shumate
Simpson, R. F.

Shifflett
Shuping
Simpson, R. M.

Shuford, E. H., Jr.
Sibley
Simpson, W. F.

Shuford, H. B.
Sigler
Simpson, W. H.

Shuford, W. M.
Simpson, C. H.
Sisk

Shull
Simpson, R. L.
Skeels

SHIELDS, NANCY JANE Chapel Hill
B.A. IN SPANISH. Alpha Delta Pi; Y.W.C.A. (3); Town Girls Association (2, 3); Westminster Fellowship (2, 3, 4).

SHIFFLETT, CARL OTTO, JR. Elkton, Va.
B.S. IN COMMERCE.

SHUFORD, EDWIN HAROLD, JR. Hickory
B.S. IN COMMERCE. Phi Kappa Sigma.

SHUFORD, HARRY BENJAMIN Raleigh, N. C.
A.B. IN JOURNALISM.

SHUFORD, WILLIAM MARSHALL Fayetteville
B.S. IN COMMERCE.

SHULL, GEORGE HENDERSON Shelby
B.S. IN COMMERCE. Alpha Kappa Psi.

SHUMATE, BETTY FRANCES Donville, Va.
A.B. IN SOCIAL STUDIES. Alpha Delta Pi; Y.W.C.A. (3, 4).

SHUPING, JERRY MONROE Asheboro
B.S. IN COMMERCE. Alpha Phi Omega.

SIBLEY, MONCUE EAVES Lumberton
A.B. IN POLITICAL SCIENCE. Pi Kappa Alpha.

SIGLER, HAROLD, JR. Norfolk, Va.
A.B. IN POLITICAL SCIENCE. Sigma Nu; Gorgon's Head.

SIMPSON, CHARLES HARRISON Greensboro
A.B. IN ECONOMICS. Phi Mu Alpha; Y.M.C.A. (1, 2, 3, 4).

SIMPSON, RICHARD LEE Chevy Chase, Md.
B.A. IN SOCIOLOGY. Phi Eta Sigma, Phi Beta Kappa; Alpha Kappa Delta; Carolina Political Union, Treasurer, Secretary (1, 2, 3, 4); Students for Democratic Action (4).

SIMPSON, ROBERT FLETCHER Fayetteville
B.S. IN COMMERCE. Chi Phi.

SIMPSON, ROBERT MILTON Wilmington
B.S. IN COMMERCE.

SIMPSON, WILLIAM FREDERICH Erwin
B.S. IN COMMERCE.

SIMPSON, WILLIAM HENRY Stokesdale
A.B. IN ZOOLOGY.

SISK, SANDRA Asheville
A.B. IN RADIO. Alpha Gamma Delta; Glee Club (3, 4); Y.W.C.A. (3, 4); Western N. C. Club; Student Radio Organization.

SKEELS, WILLIAM HENRY Fayetteville
B.S. IN COMMERCE.



Sklut
Sloan
Smith, C. J.
Smithson
Smith, D. M.
Smith, L. A., Jr.

Slack, B. N.
Smith, B. I.
Smith, C. A.
Smith, C. H., Jr.
Smith, J. R.
Smith, M. J.

Slack, W. K.
Smith, C. G.
Smith, C. B.
Smith, D. A.
Smith, L. O.
Smith, R. K.

SKLUT, JOSEF Winston-Salem
B.S. IN COMMERCE. Phi Beta Kappa; Beta Gamma Sigma; Phi Eta Sigma; Alpha Epsilon Pi; Interfraternity Council (2).

SLACK, BILLY N. Raleigh
B.S. IN COMMERCE.

SLACK, WILLIAM KLUETT Raleigh
B.S. IN COMMERCE. Class Officer (1); Henderson-Carolina Club (1, 2, 3, 4).

SLOAN, JEAN BEATY Charlotte
A.B. IN ENGLISH. Pi Beta Phi; Yackety Yack (3); Y.W.C.A. (3).

SMITH, BETTY IRENE Charleston, W. Va.
A.B. IN SOCIOLOGY. Delta Delta Delta; Yackety Yack (3, 4); Y.W.C.A. (3, 4).

SMITH, CHARLES GRAHAM Raleigh
B.S. IN COMMERCE. Pi Kappa Alpha, President; Class Honor Council (3); Class Officer (2); Grail (4); Interfraternity Council (2).

SMITH, CLARENCE JAMES Dunn
B.S. IN COMMERCE. Zeta Psi; University Veterans Association.

SMITH, CLAUDE A. Black Creek
B.S. IN MEDICINE. Phi Beta Kappa.

SMITH, CLYDE BRANSCOME Leaksville
B.S. IN COMMERCE.

SMITHSON, CLYDE SPRUILL, JR. Creswell
A.B. IN ECONOMICS. Alpha Phi Omega; Young Democrats Club (4); Order of the Golden Bear (3, 4); A.R.O.T.C. (3, 4); Orientation Counsellor.

SMITH, COLWELL HARDER, JR. Wallace
B.S. IN COMMERCE.

SMITH, DAVID ANTHONY Burlington
B.S. IN COMMERCE. Lambda Chi Alpha.

SMITH, DOROTHY MAYBERRY Leaksville
A.B. IN PERSONNEL PSYCHOLOGY. C.I.C.A.; Y.W.C.A. (3, 4); W.A.A. (3, 4); Splash Club (4); Riding Club.

SMITH, JAMES ROBINSON Chapel Hill
B.S. IN COMMERCE. Kappa Sigma.

SMITH, LAWRENCE OSCAR Clayton
A.B. IN SPANISH. Spanish Club (3, 4); Badminton Club (2, 3, 4).

SMITH, LEMUEL ALEXANDER, JR. Clarkton
B.S. IN COMMERCE. Sigma Chi.

SMITH, MARY JANICE Knatts Island
A.B. IN SPANISH.

SMITH, RALPH KENAN Pink Hill
A.B. IN HISTORY.

SENIOR CLASS OF

SMITH, TAL DOUGLAS
A.B. IN SOCIOLOGY. Phi Mu Alpha.

Burlington

SNIDER, ALBERT GILMER
B.S. IN COMMERCE. Interarmitary Council (4); B.S.U.

Denton

SNIPES, JACK EDSEL
A.B. IN POLITICAL SCIENCE.

Morganton

SNOW, AUBERT CALVIN
A.B. IN JOURNALISM. Carolina Quarterly (3).

Winston-Salem

SNOW, ROBERT HENRY
A.B. IN CHEMISTRY.

Siloom

SNOWDEN, HARRY R., JR.
A.B. IN ENGLISH. Carolina Magazine (2); Daily Tar Heel (1, 2); Carolina Quarterly (3, 4).

Long Island, N. Y.

SNYDER, BROOKS F.
B.S. IN COMMERCE. Band (3, 4).

Winston-Salem

SNYDER, VERNON GILBERT, JR.
B.S. IN COMMERCE. Delta Sigma Pi.

Thomsville

SNYDER, WILLIAM KITT
A.B. IN ZOOLOGY.

Durham

SOCKWELL, MARTHA JOYCE
A.B. IN MATHEMATICS. Glee Club (3, 4); Y.W.C.A. (3, 4); C.I.C.A.

East Point, Go.

SOUTHERLAND, JAMES FRANCIS
A.B. IN JOURNALISM. Carolina Political Union (2, 3); Daily Tar Heel (4); Di Senate (2, 3, 4), President (3); Student Legislature (3); Tarnation (4); Young Democrats Club (4); Campus Party (4); Student Party (3); Carolina Forum (4).

Willard

SOWERS, FRANCES EVELYN
A.B. IN ENGLISH. Delta Delta Delta; Glee Club (3, 4); Playmakers (3, 4); Y.W.C.A. (3, 4); Junior Advisor (4).

Sanford

SPARGER, GUY MITCHELL
B.S. IN COMMERCE. Delta Sigma Pi.

Mount Airy

SPEER, DAYTON ECHOLS, JR.
B.S. IN COMMERCE. Interarmitary Council (4); Intramural Athletics (4); Darm Advisor (4).

Atlanta, Go.

SPER, NORMAN LEOPOLD, JR.
A.B. IN DRAMATICS. Dance Committee (3, 4); Grail (2, 3, 4); Monogram Club (1, 2, 3, 4); Playmakers (1); University Club (2, 3, 4); University Dance Committee (3, 4); Swimming (1, 2, 3, 4); Card Board (3, 4); Rally Committee, President (2); Head Cheerleader (3, 4).

Hollywood, Calif.

SPIEGEL, FREDERICK WILLIAM, JR.
A.B. IN RADIO. Boxing (1); Monogram Club (1, 2, 3, 4); Basketball (1, 2, 3).

Highland Park, Ill.

SPILLERS, JOHN RYON, JR.
B.S. IN COMMERCE.

Winston-Salem

SPILLMAN, LOUIS CROMWELL, JR.
A.B. IN CHEMISTRY.

Elizabethtown



Smith, T. D.
Snow, A. C.
Snider, B. F.
Sackwell
Sparger
Spiegel

Snider
Snow, R. H.
Snyder, V. G., Jr.
Southernland
Speer
Spillers

Snipes
Snowden
Snyder, W. K.
Sowers
Spier
Spillman

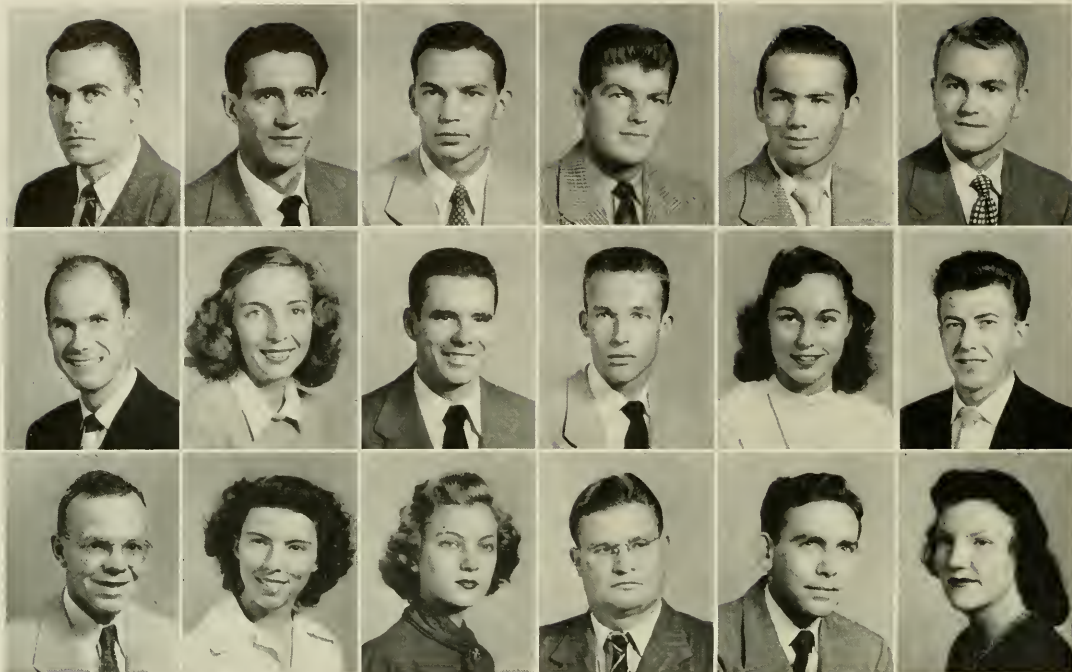

Spinks
Stantford, D. M.
Stove, D. G.

Spivey
Stantford, F. P. D.
Stove, M. B.

Stacy
Stanley, J. F.
Stedman

Stagg
Stanley, L. B.
Stephens

Stallings, D. C.
Stanley, M.
Stephenson, E. C.

Stallings, T. F., Jr.
Starling
Stephenson, H. E.

SPINKS, JOHN DAVIDSON, JR.
A.B. IN JOURNALISM. *Sigma Nu.*

Winston-Salem

SPIVEY, WALTER ALLEN
A.B. IN ECONOMICS. *Theta Chi; Alpha Kappa Psi.*

Wilmington

STACY, HORACE EDNEY, JR.
A.B. IN ENGLISH. *Phi Gamma Delta; Interdormitory Council (3, 4); Y.M.C.A. (1, 2, 3, 4); Orientation Counsellor (4); Executive Board, I.D.C. (4); Chairman Judicial Board (3); Freshman Friendship Council.*

Lumberton

STAGG, JESSE PARKER
B.S. IN GEOLOGY.

Raleigh

STALLINGS, DOUGLAS CONRAD
A.B. IN PSYCHOLOGY.

Shelby

STALLINGS, THOMAS FRANKLIN, JR.
A.B. IN ZOOLOGY. *Kappa Sigma; Glee Club (1, 2, 3).*

Smithfield

STANFORD, DONALD McIVER
A.B. IN JOURNALISM. *Sigma Chi; Daily Tar Heel; Dance Committee (3, 4); Young Democrats Club (2); Y.M.C.A. (1, 2, 3, 4); State College (2).*

Chapel Hill

STANFORD, FLORENCE PATRICIA D.
A.B. IN JOURNALISM. *Alpha Delta Pi; Daily Tar Heel (3); Valkyries (3, 4); Young Democrats Club (3, 4); Y.W.C.A. (4); House Privileges Board (4); Coed Senate (3, 4); Speaker (4); Panhellenic Council (4); Treasurer; Greater University Student Council (4).*

Coral Gables, Fla.

STANLEY, JESS FRANKLIN
B.S. IN COMMERCE.

Morven

STANLEY, LLOYD BUTLER
A.B. IN CHEMISTRY. *Pi Delta Alpha; Delta Phi Alpha; Band (1); University Club (4).*

Carolina Beach

STANLEY, MARILYN
B.A. IN HISTORY. *Stray Greeks. Kappa Kappa Gamma.*

Tucson, Ariz.

STARLING, WILLIAM NOBLE
B.S. IN COMMERCE. *Dorm Manager—Steele.*

Pine Level

STAVE, DONALD GRANT
B.A. IN HISTORY.

Seattle, Wash.

STAVE, MARTHA BRUCE
B.A. IN ENGLISH.

Anderson, S. C.

STEDMAN, ESTELLE BOYCE
A.B. IN EDUCATION. *Pi Beta Phi; Glee Club (1, 2); Student Legislature (1); Yackety Yack Court (2).*

Warrenton

STEPHENS, PRESTON
A.B. IN PSYCHOLOGY.

Erwin

STEPHENSON, EDWIN CLARK
B.S. IN COMMERCE. *Dr Senate (3, 4).*

Charlotte

STEPHENSON, HELEN ELIZABETH
A.B. IN JOURNALISM. *Alpha Delta Pi; Rush Chairman (3); Panhellenic Council; Young Democrats Club (3); Y.W.C.A. (2, 3).*

Shelby

SENIOR CLASS OF



Stewart, J. A.
Stone, J. P.
Strawn

Stewart, J. W., Jr.
Stone, J. H.
Strickland

Stewart, M. D.
Stonestreet
Strock

Stewart, W. M.
Stout
Stroup

St. John
Strader
Stuart, A. C., Jr.

Stoitt
Stratton
Stuart, W. V.

STEWART, JO ANN
A.B. IN ENGLISH. C.I.C.A.

Raleigh

STOUT, FLOYD BYRD, JR.
B.S. IN COMMERCE. Band (1, 2, 3, 4).

Greensboro

STEWART, JOHN WESLEY, JR. Roanoke, Va.
A.B. IN PHYSICAL EDUCATION. Lambda Chi Alpha.

STRADER, JERRY DALTON Burlington
B.S. IN COMMERCE. Chi Phi.

STEWART, MARVIN DIAL Fountain Inn, S. C.
B.S. IN COMMERCE.

STRATTON, JACK D., JR. Robbinsville
B.S. IN COMMERCE. Delta Sigma Pi.

STEWART, WILLIAM MURCHISON Broadway
B.S. IN COMMERCE.

STRAWN, HELEN ELISE Concord
A.B. IN SOCIOLOGY. Glee Club (3, 4); Yackety Yack (4); Y.W.C.A. (3, 4); B.S.U. (3, 4).

ST. JOHN, MARY ELIZABETH Penllyn, Pa.
A.B. IN PSYCHOLOGY. Alpha Gamma Delta; Glee Club (3, 4); Sound and Fury (3); Y.W.C.A. (3, 4).

STRICKLAND, WILLIAM HERMAN Lenoir
A.B. IN CHEMISTRY. Phi Eta Sigma; Young Democrats Club (4).

STOIOFF, JOHN MITSI Donora, Pa.
B.S. IN GEOLOGY. Chi Phi; Monogram Club (1, 2, 3, 4); Wrestling (1, 2, 3, 4); Aquinas Club (3, 4), President (4).

STROCK, FRANCIS MARION, JR. Hamlet
B.S. IN COMMERCE.

STONE, JAMES PHILIP Raleigh
B.S. IN COMMERCE.

STROUP, JOSEPH BRADLEY Lexington, Ky.
A.B. IN ENGLISH. Orchestra (4).

STONE, JOHN HAYWOOD Greensboro
B.S. IN COMMERCE. Sigma Alpha Epsilon; Sheiks.

STUART, ALBERT CHAPLIN, JR. Winston-Salem
B.S. IN INSURANCE. Lambda Chi Alpha.

STONESTREET, PHILIP McGARVEY Mocksville
B.S. IN COMMERCE.

STUART, WALTER VINCENT Raleigh
B.S. IN COMMERCE.

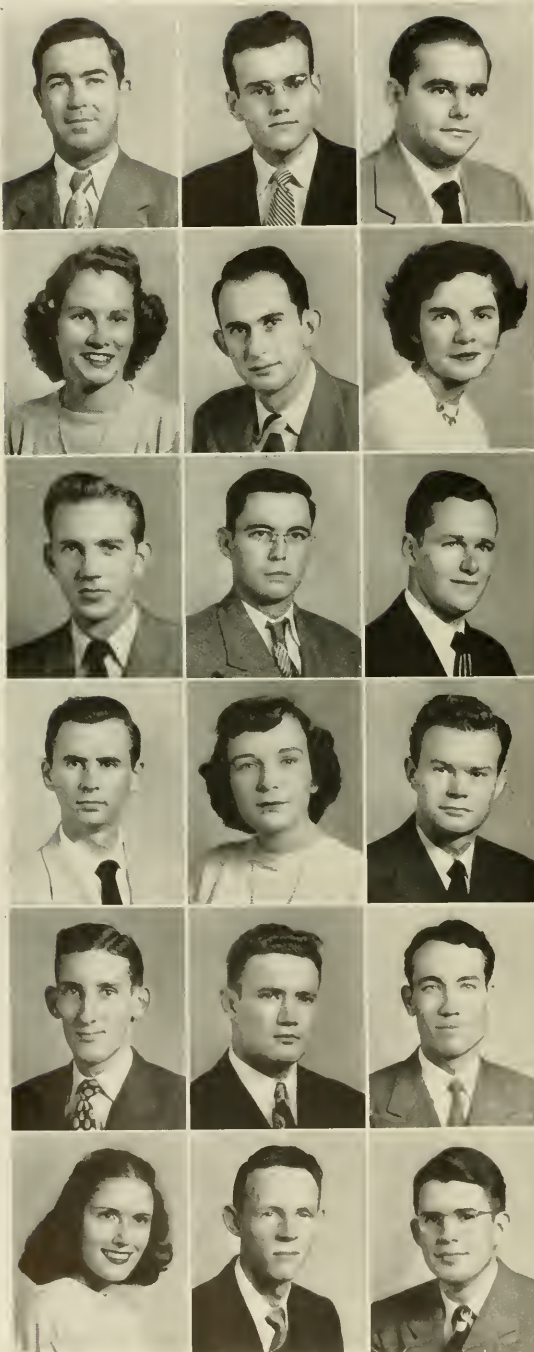

Stutts
Suddreth
Sullivan, R. A., Jr.
Sutton, W. H.
Swearingen
Swinson

Slyron
Surratt
Sutherland
Swain
Swigart
Talbert

Suber
Sullivan, P. A.
Sutton, R. D.
Swann
Swinney
Talley, B. C., Jr.

STUTTS, BOBBY SHAFTO Cameron
B.S. IN COMMERCE. Phi Beta Kappa; Beta Gamma Sigma; Alpha Kappa Psi.

STYRON, LESTER DILL Morehead City
B.S. IN COMMERCE. Phi Beta Kappa; Beta Gamma Sigma; Alpha Kappa Psi.

SUBER, GEORGE CRANMER Selma
B.S. IN COMMERCE.

SUDDRETH, ESTELLE BLACKWELL Lenoir
A.B. IN SOCIOLOGY. Chi Omega; Interdormitory Council (3, 4); Y.W.C.A. (3, 4).

SURRATT, WADE TALMAGE, JR. Winston-Salem
B.S. IN COMMERCE. Phi Kappa Sigma; A.R.O.T.C. (3, 4).

SULLIVAN, PATRICIA ANNE Chapel Hill
A.B. IN SOCIOLOGY. Pi Beta Phi; Daily Tar Heel (3, 4); Tarnation (3); Yackety Yack (3); Y.W.C.A. (3, 4); Recreation Club (3, 4).

SULLIVAN, RALPH ALEXANDER, JR. Winston-Salem
B.S. IN COMMERCE.

SUTHERLIN, MILTON Chickasaw, Ala.
A.B. IN HISTORY. Y.M.C.A. (3, 4).

SUTTON, RICHARD DONALD Toms River, N. J.
A.B. IN POLITICAL SCIENCE. Phi Gamma Delta.

SUTTON, WILLIAM HOBBS Wilmington
B.S. IN COMMERCE. Pi Kappa Alpha.

SWAIN, FRANCES ALMA Winston-Salem
A.B. IN SOCIOLOGY. Glee Club (3, 4); Y.W.C.A. (3, 4); Winston-Salem-Carolina Club (3, 4); Campus Party.

SWANN, NAT HENDERSON, JR. Pelham
A.B. IN CHEMISTRY. Chi Phi; Interdormitory Council (3); Student Party (3, 4).

SWEARINGEN, DAVID HEIDT Chapel Hill
B.S. IN COMMERCE.

SWIGART, ORAL RAYMOND, JR. Norfolk, Va.
A.B. IN HISTORY. Monogram Club (3, 4); Lacrosse (4); Wrestling (1, 2, 3, 4); Football (1).

SWINNEY, CLARENCE WILLARD Burlington
A.B. IN PSYCHOLOGY.

SWINSON, PEGGY J. Wilson
A.B. IN EDUCATION. Alpha Delta Pi; Y.W.C.A. (3, 4); W.S.S.F. (3); Dorm Officer.

TALBERT, AUBREY WHITE, JR. Charlotte
A.B. IN ENGLISH. Lambda Chi Alpha.

TALLEY, BANKS C., JR. Bennettsville, S. C.
A.B. IN HISTORY. Chi Psi, Vice-President (3), President (4); Daily Tar Heel (3); Di Senate (2, 3, 4); International Relations Club (1, 2); Student Legislature (2, 3); State Student Legislature (3, 4); Secretary-Treasurer (4); Student Entertainment Committee (4); University Club (3); Yackety Yack (4); Carolina Forum (2, 3); Campus Party (3); Coalition Cabinet (3).

SENIOR CLASS OF

TALLEY, JOHN BANKS
A.B. IN CHEMISTRY.

Trautman

TALTON, FRED WESLEY **Cloyton**
B.S. IN COMMERCE. *Delta Sigma Pi*; Glee Club (1, 2, 3); *Delta Sigma Pi* Headmaster.

TANNER, JAMES TOWNSEND **Rutherfordton**
B.S. IN COMMERCE. *Sigma Alpha Epsilon*; Gimghaul; Sheiks President (3).

TAYLOR, CARY BUXTON, JR. **Roleigh**
B.S. IN COMMERCE. *Kappa Sigma*.

TAYLOR, CLARK RICHARDSON **New Haven, Conn.**
A.B. IN PHYSICAL EDUCATION. Monogram Club (2, 3, 4); Student Legislature (3, 4); Tennis (1, 2, 3, 4).

TAYLOR, DONALD KEITH **Erwin**
A.B. IN ZOOLOGY.

TAYLOR, ELIZABETH ELLEN **Winston-Salem**
A.B. IN SPANISH.

TAYLOR, GLENN ELLIS **Winston-Salem**
A.B. IN JOURNALISM.

TAYLOR, JOHN CARLTON **Greenville**
B.S. IN COMMERCE. *Alpha Kappa Psi*.

TAYLOR, JOHN ECKLIN **Chocowinity**
A.B. IN ART. Order of the Golden Bear; *Tarnation* (2, 3, 4); Young Democrats Club (4); Y.M.C.A. (1, 2, 3, 4); A.R.O.T.C. (3, 4).

TAYLOR, JOHN SWANN **Chapel Hill**
A.B. IN RADIO. *Carolina Quarterly* (3, 4); Radio Club (4); Town Men's Association (3, 4).

TAYLOR, LON WILKINSON **Washington**
B.S. IN COMMERCE. *Alpha Kappa Psi*; Band (1, 2, 3, 4).

TAYLOR, RAWLEIGH W. D., JR. **Orange, Va.**
A.B. IN HISTORY.

TAYLOR, RICHARD FRANKLIN **Roleigh**
B.S. IN COMMERCE. *Psi Kappa Sigma*; Dance Committee (4); Interdormitory Council (4); Monogram Club (1, 2, 3, 4); Track (1, 2, 3, 4); Y.M.C.A. (1); Dorm Advisor; Raleigh-Carolina Club.

TAYLOR, RICHARD HARDY **Snow Hill**
B.S. IN COMMERCE. *Alpha Kappa Psi*.

TAYLOR, VESTAL COLUMBUS, JR. **Winston-Salem**
A.B. IN JOURNALISM. *Daily Tar Heel* (2, 3, 4); Di Senate (4); Sound and Fury (2, 3, 4); Student Council (4); Student Legislature (4); Young Democrats Club (4); Y.M.C.A. (1, 2, 3, 4); Western N. C. Club (2); U.V.Z., President (4); Campus Party.

TAYLOR, WILLIAM R. **Winston-Salem**
B.S. IN COMMERCE.

TEAGUE, CHARLES HOUSTON **Chapel Hill**
A.B. IN CHEMISTRY. *Alpha Chi Sigma*; Basketball (1); Y.W.C.A. (1, 2, 3, 4).

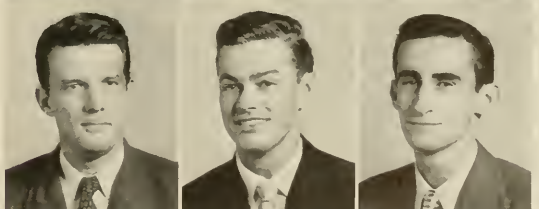
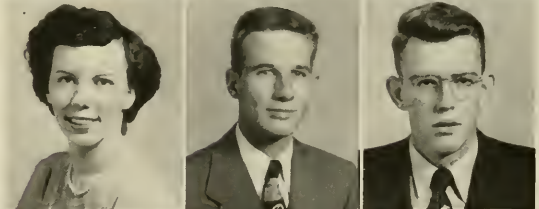
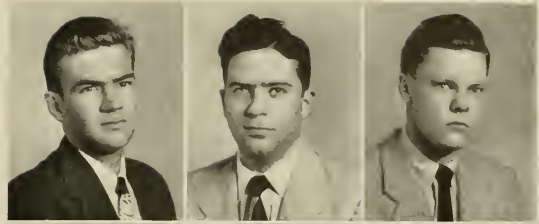

Talley, J. B.
Taylor, C. B., Jr.
Taylor, E. E.
Taylor, J. E.
Taylor, R. W. D., Jr.
Taylor, V. C., Jr.

Talton
Taylor, C. R.
Taylor, G. E.
Taylor, J. S.
Taylor, R. F.
Taylor, W. R.

Tanner
Taylor, D. K.
Taylor, J. C.
Taylor, L. W.
Taylor, R. H.
Teague



Teal
Thomas, H. L., Jr.
Thompson, S. W.

Teel
Thomas, M. E.
Thorp

Teele
Thompson, A. H.
Thrash

Temple
Thompson, D. B.
Threatt

Terrell
Thompson, E. E.
Tillett

Testerman
Thompson, J. L., Jr.
Tilley, E. H.

TEAL, WILLIAM LESTER, JR.
B.S. IN COMMERCE.

TEEL, FLETCHER LEE
B.S. IN COMMERCE.

TEELE, HARRY ALBERT
B.S. IN COMMERCE. *Kappa Alpha*.

TEMPLE, JOHN BARNES
B.S. IN COMMERCE. U.V.A., Treasurer.

TERRELL, MARVIN CLAYTON, JR.
B.S. IN COMMERCE. *Sigma Chi*; Monogram Club (3, 4); Track (1, 2, 3, 4).

TESTERMAN, EDWARD ROSS
B.S. IN COMMERCE. *Alpha Kappa Psi*.

THOMAS, HENDERSON LEE, JR.
B.S. IN COMMERCE. *Delta Sigma Pi*; Young Democrats Club (4).

THOMAS, MARY ELIZABETH
A.B. IN EDUCATION. *Glee Club*; *Splash Club*.

THOMPSON, ALLEN HALL
B.S. IN COMMERCE. *Delta Sigma Pi*.

McFarlan

Wilson

Shelby

Jonesboro

Raleigh

Rogersville, Tenn.

Carthage

Smithfield

Rocky Mount

THOMPSON, DOUGLAS BRETT
B.S. IN GEOLOGY. *Chi Phi*; *Daily Tar Heel* (3); Monogram Club (1, 2, 3, 4); *Wrestling* (1, 2, 3). **Narfolk, Va.**

THOMPSON, ELEANOR ELIZABETH
A.B. IN PSYCHOLOGY. University Club (1). **Warren, Ohio**

THOMPSON, JAMES LEE, JR.
B.S. IN COMMERCE. *Pi Kappa Phi*; *Alpha Kappa Psi*. **Reidsville**

THOMPSON, SANFORD WEBB
B.S. IN COMMERCE. *Phi Gamma Delta*. **Morehead City**

THORP, JOHN HOLDEN
A.B. IN ENGLISH. *Delta Kappa Epsilon*. **Rocky Mount**

THRASH, JAMES
A.B. IN ECONOMICS. *Phi Delta Theta*; *Gorgon's Head* (3, 4); *Interfraternity Council* (4); *Sheiks* (2, 3, 4); *University Club* (3). **Atlanta, Go.**

THREATT, HAROLD ERNEST
B.S. IN COMMERCE. **Fayetteville**

TILLET, CAROLINE MOCRAE
A.B. IN SOCIOLOGY. *Chi Omega*; *Y.W.C.A.* (3, 4); *W.A.A. Council* (4). **Charlotte**

TILLEY, ERNEST HAYWOOD
B.S. IN COMMERCE. *Phi Eta Sigma*; *Beta Gamma Sigma*; *Phi Beta Kappa*. **Raleigh**

SENIOR CLASS OF



Tilley, K. G.
Totherow
Tripp

Tillman
Towell
Tritt

Timberlake
Toxey
Trautman

Tingle
Transou
Trumba

Todd
Travis
Tsontes

Tamlin
Trexler
Turnage

TILLEY, KENNETH GRAY

A.B. IN PHYSICAL EDUCATION. *Sigma Chi*.

Morehead City

TILLMAN, WILLIAM MICHAEL

B.S. IN GEOLOGY.

Greensboro

TIMBERLAKE, JULIAN BURTON, III

B.S. IN COMMERCE. *Locrasse* (4).

Greenville

TINGLE, WOODROW WILSON

B.S. IN GEOLOGY.

Bridgeton

TODD, CHARLES CECIL

B.S. IN GEOLOGY.

Rocky Mount

TOMLIN, MARY LOUISE

A.B. IN JOURNALISM. *Carolina Political Union* (3, 4); *Daily Tar Heel* (4); *International Relations Club* (3); *Y.W.C.A.* (4).

Flushing, N. Y.

TOTHEROW, JOSEPH C.

B.S. IN COMMERCE. *Delta Sigma Pi*.

Winston-Salem

TOWELL, NED CALVIN

B.S. IN COMMERCE. *Delta Sigma Pi*.

Mooresville

TOXEY, ANDREW FLORA

B.S. IN COMMERCE. *Pi Kappa Alpha*.

Elizabeth City

TRANSOU, PLEZ A.

A.B. IN ENGLISH. *Phi Kappa Sigma*; *Interfraternity Council* (3, 4); *University Dance Committee* (4); *University Club* (3).

Winston-Salem

TRAVIS, RICHARD STANFORD

B.S. IN COMMERCE. *Sigma Alpha Epsilon*; *Gimghaul*; *Sheiks*.

Albany, N. Y.

TREXLER, WILLIAM GRANT, JR.

B.S. IN COMMERCE. *Brazen Pillars*.

Asheboro

TRIPP, E. B.

A.B. IN POLITICAL SCIENCE. *Phi Beta Kappa*; *Carolina Political Union* (4); *Di Senate* (4); *Interdormitory Council* (3, 4); *Young Democrats Club* (3, 4).

Henderson

TRITT, WILLIAM NELSON

A.B. IN MUSIC. *Phi Mu Alpha*.

Fayetteville

TROUTMAN, JOSEPH LEON

B.S. IN COMMERCE.

Salisbury

TRUMBO, SUSAN POPE

A.B. IN PSYCHOLOGY. *Delta Delta Delta*; *Glee Club* (3, 4); *Y.W.C.A.* (3, 4); *Coed Senate* (4); *Student Advisor* (4); *Canterbury Club* (3, 4); *Membership Council of Y* (4); *Tidewater-Carolina Club* (3, 4).

Norfolk, Va.

TSANTES, JOHN FRANK

A.B. IN ECONOMICS. *Delta Sigma Pi*; *Interdormitory Council* (4); *Managram Club* (3, 4); *Student Legislature* (3); *Basketball* (2, 3, 4); *Y.M.C.A.* (3, 4); *Dorm Advisor*; *A.R.O.T.C.*

Wilmington

TURNAGE, HARVEY WILLIAM, JR.

B.S. IN COMMERCE. *Sigma Nu*.

Greenville



Turner
Tyson
Underwood
Van Laer
Van Voorhees
Vest

Twine
Uden
Utley
Van Noppen
Vaughn
Vester

Tyndall
Umstead
Valentine
Van Sant
Veasey
Vincent

- TURNER, JOSEPH EARL** Dunn
B.S. IN COMMERCE. Y.M.C.A. (1, 2, 3, 4).
- TWINE, JAMES MALBON** Norfolk, Va.
A.B. IN CHEMISTRY. *Sigma Nu*; Class Officer (4); Gorgan's Head; Student Legislature (3); University Party (3); Orientation Counsellor (4).
- TYNDALL, LLOYD M.** Goldsboro
A.B. IN ECONOMICS. Glee Club (1, 2, 3); A.R.O.T.C.
- TYSON, GEORGE FITTS, JR.** Durham
B.S. IN COMMERCE. Y.M.C.A. (1, 2, 3, 4); Un. Vets Club.
- UDEN, RAYMOND EDWARD** Leaksville
A.B. IN ECONOMICS. *Alpha Epsilon Pi*.
- UMSTEAD, NORFLEET EARL** Bahama
B.S. IN COMMERCE. *Pi Kappa Alpha*.
- UNDERWOOD, FRANK DIXON** North Wilkesboro
A.B. IN JOURNALISM. *Pi Kappa Alpha*; Interdormitory Council (3).
- UTLEY, EDD LAMONTE** Concord
B.S. IN COMMERCE.
- VALENTINE, GEORGE BRUNDAGE** Ft. Lauderdale, Fla.
A.B. IN MATHEMATICS. *Sigma Chi*.
- VAN LAER, JAN ADRIAAN** Yonkers, N. Y.
B.S. IN CHEMISTRY. *Sigma Chi*.
- VAN NOPPEN, DONNELL, JR.** Morganton
B.S. IN COMMERCE. *Zeta Psi*; Class Officer (4); Student Council (4); University Club (3); Minotaurs (2, 3, 4); President (3).
- VAN SANT, CAROLYN HUGHLETT** Hinton, W. Va.
A.B. IN ENGLISH. *Chi Omega*; Y.W.C.A. (3, 4); Coed Senate (3, 4).
- VAN VOORHEES, E. B.** Palm Beach, Fla.
A.B. IN JOURNALISM.
- VAUGHN, EARL WRAY** Reidsville
B.S. IN COMMERCE.
- VEASEY, RICHARD BALDWIN** Roeford
B.S. IN COMMERCE.
- VEST, WENDELL NEVILLE** Stevensville, Md.
A.B. IN PHYSICS. Lacrosse (3, 4); Wrestling (1, 2, 3, 4).
- VESTER, HASSEL LEE** Rocky Mount
B.S. IN COMMERCE.
- VINCENT, DONALD FRANCIS** Swannonoa
A.B. IN SOCIOLOGY. *Phi Kappa Sigma*; Glee Club (2, 3, 4).

SENIOR CLASS OF

VINSON, JACK LEWIS
B.S. IN COMMERCE.

Greensboro

VOGLER, HERBERT ALEXANDER, JR.
B.S. IN COMMERCE. Phi Kappa Sigma.

Winston-Salem

VON BRAMER, PAUL THOMAS
B.S. IN CHEMISTRY. Beta Theta Pi; 13 Club (3, 4); Basketball (1).

Kingsport, Tenn.

WAINER, HOWARD S.
A.B. IN CHEMISTRY. Alpha Epsilon Pi; Alpha Epsilon Delta; Phi Beta Kappa.

Winston-Salem

WALDEN, CARROLL WASHINGTON, JR.
A.B. IN CHEMISTRY.

Greensboro

WALKER, ARCHIE DuVALL, JR.
A.B. IN CHEMISTRY. Alpha Epsilon Delta.

Wilmington

WALKER, ROBERT RICHMOND, JR.
A.B. IN CHEMISTRY.

Kerr

WALL, NUMER CLYDE
B.S. IN COMMERCE. Kappa Alpha; Sheiks (3, 4).

Cloyton

WALLS, FRANCES RUTH
A.B. IN SOCIOLOGY.

Apex

WARD, EDWARD HARVIE
A.B. IN ECONOMICS. Zeta Psi; Gargon's Head (2); Monogram Club (3); Golf (4); Minotaurs (2, 3, 4).

Torboro

WARD, JACK KURFEES
B.S. IN COMMERCE.

Mocksville

WARD, JOSEPH CARL, JR.
B.S. IN COMMERCE. Sigma Nu; Young Democrats Club (1); Y.M.C.A. (3); University Club (2).

Rowland

WARNER, HORACE G.
B.S. IN COMMERCE. Alpha Kappa Psi.

Walkertown

WARREN, BENNY HILL
B.S. IN COMMERCE. Alpha Kappa Psi.

Concord

WARREN, WALLACE ELBERTH
A.B. IN CHEMISTRY. Theta Chi; Y.M.C.A. (1, 2, 3, 4).

Dunn

WARRICK, JAMES CLARENCE
B.S. IN GEOLOGY.

Jackson

WARRINER, DAVID DORTCH
A.B. IN POLITICAL SCIENCE. Kappa Alpha; Di Senate (1, 2, 3); Grail (3, 4); Student Legislature (2, 3); Young Democrats (3, 4); Orientation Committee (3); Elections Board (2); State Student Legislature (2, 3); Greater University of N. C. Student Council (3, 4); Attorney General (3); N.R.O.T.C. (2, 3, 4); W.S.S.F. (3).

Lawrenceville, Va.

WASHINGTON, EDWARD KUYKENDALL
A.B. IN POLITICAL SCIENCE. Delta Phi Alpha; Class Officer (3); Grail (3, 4); Monogram Club (4); Student Legislature (3, 4); Football (3, 4).

Chapel Hill



Vinson
Wainer
Walker, R. R., Jr.
Ward, E. H.
Warner
Warrick

Vogler
Walden
Wall
Ward, J. K.
Warren, B. H.
Warriner

VonBramer
Walker, A. D., Jr.
Walls
Ward, J. C., Jr.
Warren, W. E.
Washington



Waters
Watson, J. B., Jr.
West, C. L.

Watkins, C. E.
Weathers
West, W. L., Jr.

Watkins, H. T.
Webb
Westall

Watson, E. O.
Weisner
Wharton

Watson, H. L.
Wells
Whichard

Watson, J. A.
Wescoat
Whitaker, B. L.

WATERS, WILLIAM ELLIS Roanoke Rapids
A.B. IN MUSIC. Phi Mu Alpha; Glee Club (1, 2, 3, 4).

WATKINS, CURTIS ELWOOD Durham
B.S. IN COMMERCE.

WATKINS, HARRY THOMAS Durham
B.S. IN COMMERCE. Phi Delta Theta.

WATSON, EDWARD O'HANLON Winston-Salem
B.S. IN COMMERCE. Phi Gamma Delta; Interdormitory Council (3); University Club.

WATSON, HARVEY L. Charlotte
B.S. IN COMMERCE.

WATSON, JOHN ARCH Raleigh
B.S. IN COMMERCE. Phi Beta Kappa; Beta Gamma Sigma.

WATSON, JOHN BLAKE, JR. Wadesboro
B.S. IN ACCOUNTING. Beta Gamma Sigma; Phi Beta Kappa; Alpha Kappa Psi; Bond (2).

WEATHERS, JAMES LEE Shelby
A.B. IN MUSIC. Phi Mu Alpha; Glee Club (1, 2, 3, 4); Young Democrats Club (3, 4).

WEBB, ARCHIBALD JOHNSON Wilson
A.B. IN ENGLISH. Phi Gamma Delta; Y.M.C.A. (1, 2, 3, 4), Vice-President Sophomore Class.

WEISNER, RYLAN CAMPBELL Olin
A.B. IN HISTORY.

WELLS, WALTER BOYCE Mount Holly
B.S. IN COMMERCE.

WESCOAT, PRESTON VENABLE Moorestown, N. J.
A.B. IN HISTORY. Pi Beta Phi; Daily Tar Heel; Glee Club (3); House Council (3, 4), Secretary (4); University Club (4); Y.W.C.A. (3, 4); Student Advisor (4); Episcopal Student Vestry (4).

WEST, CAMEST LOTORGE Philadelphia, Pa.
B.S. IN COMMERCE. Di Senate (2, 3); Student Council (4); Student Legislature (2).

WEST, WILLIAM LaFAETTE, JR. Belmont
B.S. IN GEOLOGY.

WESTALL, WOODROW HILLIS Black Mountain
A.B. IN PHYSICAL EDUCATION. University Club (1, 2, 3, 4); Western N. C. Club (1).

WHARTON, THOMAS DONNELL Winston-Salem
A.B. IN JOURNALISM. Kappa Alpha; Carolina Magazine (1); Daily Tar Heel (3, 4); Di Senate (4); Publications Union Board (3, 4); Sound and Fury (3, 4); Tarnation (1, 2, 3, 4), Associate Editor (1, 2, 4), Editor (3); Yackety Yack (1, 2); Young Democrats Club (4); Card Board (4).

WHICHARD, JOHN SUTHER Greenville
A.B. IN JOURNALISM. Phi Gamma Delta, Recording Secretary; Swimming (1, 2, 3, 4); Monogram Club (2, 3, 4); 13 Club; Band (1, 2).

WHITAKER, BERNARD L. Jonesville
B.S. IN COMMERCE.

SENIOR CLASS OF



Whitaker, R. L. Jr.
White, R. I.
Whitmire, M. M.

White, D. F.
White, T. I.
Whitmire, R. L.

White, Jeanne W.
Whitehead
Whitney

White, John W.
Whitehurst
Whitsett

White, K. D.
Whitefield
Whitted

White, M. J., Jr.
Whitley
Wicker

WHITAKER, REGINALD LYON, JR.
B.S. IN CHEMISTRY.

Oak Ridge

WHITEHURST, MARGEANN
A.B. IN POLITICAL SCIENCE. *Delta Delta Delta*.

Fort Myers, Fla.

WHITE, DAVID FRANKLIN
A.B. IN PHYSICAL EDUCATION. Young Democrats Club (4); Canterbury Club (2, 3, 4); Town Men's Association (4).

Cleveland

WHITEFIELD, GEORGE HERBERT
B.S. IN COMMERCE. *Kappa Sigma*; Baseball (3).

Kinstan

WHITE, JEANNE WHITFIELD
B.S. IN EDUCATION. Glee Club (1, 2); Town Girls' Association (1, 2).

Chapel Hill

WHITLEY, EDWARD ARNOLD
A.B. IN CHEMISTRY. Glee Club (1, 2, 3, 4).

Rutherford College

WHITE, JOHN WILLIAM
B.S. IN COMMERCE. *Delta Sigma Pi*.

Stotesville

WHITMIRE, MARGARET MacCARTHY
A.B. IN HISTORY.

Chapel Hill

WHITE, KING D.
A.B. IN ENGLISH.

Shawmut, Ala.

WHITMIRE, ROBERT L.
B.S. IN COMMERCE.

Hendersonville

WHITE, MATTHEW JUDSON, JR.
B.S. IN PHYSICS. Physics Club; *Daily Tar Heel* (3, 4).

Elizabeth City

WHITNEY, HOYT SNIDER
A.B. IN ECONOMICS.

Winston-Salem

WHITE, ROBERT IRVAN
A.B. IN ZOOLOGY. Glee Club (1, 2, 3, 4); Cross Country (1); Y.M.C.A. (1, 2, 3, 4).

Durham

WHITSETT, LEMUEL DUNCAN, III
B.S. IN COMMERCE. *Phi Gamma Delta*; 13 Club, Social Chairman; Y.M.C.A. (1, 2, 3, 4); Charlotte-Carolina Club.

Charlotte

WHITE, THOMAS IRVIN
A.B. IN HISTORY. *Alpha Phi Omega*.

Marganton

WHITTED, GEORGE BOSTIE
A.B. IN PHYSICAL EDUCATION. Baseball (1, 2, 3, 4).

Wilmington

WHITEHEAD, HOWARD EDWARD
B.S. IN COMMERCE. Band (1, 2, 3, 4).

Charlotte

WICKER, ISAAC JESSE
A.B. IN HISTORY.

Sanford



Wilder
Williams, E. S.
Williams, J. E.
Williams, M. C.
Williams, T. J.
Willard

Williams, C. M.
Williams, J. R.
Williams, J. S.
Williams, M. R.
Williams, T., Jr.
Willis

Williams, C. T.
Williams, J. C.
Williams, L. M.
Williams, R. W.
Williamson
Wilkinson

WILDER, JAMES HERBERT Mount Gilead
A.B. IN CHEMISTRY.

WILLIAMS, CARL MICHAEL Douglas, Wyo.
A.B. IN ECONOMICS. *Kappa Sigma*.

WILLIAMS, CHARLES T. Raleigh
A.B. IN SOCIOLOGY. Band (1, 2, 3, 4).

WILLIAMS, EDWARD SUTHERLIN Greenville
A.B. IN CHEMISTRY. *Sigma Alpha Epsilon*; *Alpha Chi Sigma*; *Daily Tar Heel* (3); Track (4).

WILLIAMS, JAMES RANDOLPH Smithville, Ga.
B.S. IN COMMERCE. *Glee Club* (1, 4).

WILLIAMS, JOHN CROSS Raleigh
A.B. IN ECONOMICS. *Zeta Psi*; *Gorgan's Head*; *Sheiks*; *Carolina-Raleigh Club*.

WILLIAMS, JOHN EDGAR Wilmington
A.B. IN POLITICAL SCIENCE. *Carolina Political Union* (3, 4); *Di Senate* (3, 4); *Interdormitory Council* (4); *University Club*; *Spanish Club* (3, 4); *Fencing Club* (3, 4); *Wilmington-Carolina Club*; *Cosmopolitan Club* (3, 4); "B" Dormitory President; *Judiciary Board*.

WILLIAMS, JOSEPH SPEED Rocky Mount
B.S. IN COMMERCE. *Sigma Nu*; *Daily Tar Heel* (1, 2); Band (1, 2); *Wrestling* (1); *Wesley Foundation*.

WILLIAMS, LENOIR MERCER Dunn
A.B. IN MATHEMATICS. *Pi Beta Phi*; *G'ee Club* (3); *Y.W.C.A.* (3, 4); *Student Advisor* (4); *Women's Athletic Association Council* (4).

WILLIAMS, MARGERY CARTER Richmond, Va.
A.B. IN PSYCHOLOGY. *Alpha Delta Pi*, Secretary (4); *Glee Club* (3, 4); *Y.W.C.A.* (3, 4); *Young Democrats Club* (3, 4).

WILLIAMS, MARSHALL RUDOLPH Raleigh
B.S. IN COMMERCE.

WILLIAMS, ROBERT WILTON Lumberton
B.S. IN COMMERCE. *Pi Kappa Alpha*.

WILLIAMS, THOMAS JOSEPH Chapel Hill
A.B. IN JOURNALISM.

WILLIAMS, THURMAN, JR. Fayetteville
B.S. IN COMMERCE. *Delta Kappa Epsilon*; *Daily Tar Heel* (2); *German Club* (3); *Gorgan's Head*; *Student Legislature* (3, 4); *University Party* (2, 3, 4), Chairman (3, 4); *Minutours*; *Orientation Committee* (4); *Ways and Means Committee Chairman* (4); *Non-Partisan Board* (3, 4).

WILLIAMSON, HARRIET ANN Memphis, Tenn.
A.B. IN JOURNALISM. *Pi Beta Phi*; *Chi Delta Phi*; *Interdormitory Council* (4).

WILLIARD, JOSEPH WILEY Kernersville
B.S. IN CHEMISTRY.

WILLIS, DOC PAUL Shelby
A.B. IN JOURNALISM.

WILKERSON, CHARLES WILLIAM Raleigh
A.B. IN PHYSICAL EDUCATION. Basketball (1, 2, 3); Lacrosse (3).

WILMOTH, PFOHLA EDGAR Winston-Salem
 B.S. IN COMMERCE. *Sigma Chi*; *Phi Eta Sigma*; Orientation Committee (3); Finance Committee (3).

WILMOTH, ROBERT WILEY Winston-Salem
 B.S. IN COMMERCE. *Phi Kappa Sigma*.

WILSON, ARNOLD LANDRETH Candler
 B.S. IN COMMERCE. Western N. C. Club (1, 2, 3).

WILSON, CLIFTON MONROE Aberdeen
 B.S. IN COMMERCE. *Phi Beta Kappa*; *Beta Gamma Sigma*; *Phi Eta Sigma*.

WILSON, ERNEST FRANK Durham
 A.B. IN POLITICAL SCIENCE.

WILSON, JAMES RUSH, JR. Leaksville
 A.B. IN ECONOMICS.

WILSON, KATHRYN CHARLOTTE Burlington
 B.S. IN COMMERCE. *Alpha Delta Pi*, House Manager (4); Glee Club (3); Y.W.C.A. (3); Interdormitory Council (4); Young Democrats Club (4); Cheerleader (4); University Party Steering Committee (4).

WILSON, LILLIAN FRANCES Newton
 A.B. IN SOCIOLOGY. C.I.C.A. (3, 4); Y.W.C.A. (3, 4).

WILSON, RICHARD KENDALL Roanoke Rapids
 B.S. IN COMMERCE.

WILSON, STEPHEN GLENN, JR. Angier
 A.B. IN CHEMISTRY.

WILSON, VIRGIL ARCHIBALD Rural Hall
 A.B. IN ZOOLOGY.

WILSON, WILBUR GRAHAM Oxford
 A.B. IN ECONOMICS.

WILSON, WILMER PARTEE Davidson
 B.S. IN COMMERCE.

WINFIELD, WILLIAM BERNARD Chocowinity
 A.B. IN JOURNALISM. *Pi Kappa Alpha*.

WINIUS, WALTER, JR. New Orleans, La.
 A.B. IN RADIO. *Sigma Alpha Epsilon*; Football (3); Lacrosse (3, 4).

WINN, NEWTON ALFRED St. Petersburg, Fla.
 B.S. IN COMMERCE. *Sigma Phi Epsilon*, Vice-President (4); President Senior Class; Di Senate (2, 3, 4); Glee Club (3); Boxing (1); Monogram Club (2, 3, 4); Student Legislature (4); Young Democrats Club (4); Chairman Elections Board (2, 3); Florida Club (2, 4); Coalition Cabinet (3); Woodwinn Social Club.

WINSLOW, EDITH Raleigh
 A.B. IN ENGLISH. *Sigma Pi Alpha*; Glee Club (3); Y.W.C.A. (3, 4); Canterbury Club (3, 4); Raleigh-Carolina Club; C.I.C.A. (3, 4); Student Advisor (4); Secretary North Carolina E.S.A.

WINSLOW, PATRICIA WENTWORTH Chapel Hill
 A.B. IN PHYSICAL EDUCATION. Glee Club (2, 3, 4); Sound and Fury (2); Y.W.C.A. (2); Women's Athletic Association (2, 3).



Wilmoth, P. E.
 Wilson, C. M.
 Wilson, K. C.
 Wilson, S. G., Jr.
 Wilson, W. P.
 Winn

Wilmoth, R. W.
 Wilson, E. F.
 Wilson, L. F.
 Wilson, W. A.
 Winfield
 Winslow, E.

Wilson, A. L.
 Wilson, J. R., Jr.
 Wilson, R. K.
 Wilson, W. G.
 Winius
 Winslow, P. W.



Walker
Woodruff
Warsham, J. D.

Wolf
Woody
Worsley

Wood
Wooley
Worth

Woodard, C.
Woollcott
Wratten

Woodard, R. S.
Wooten
Wright

Woodhouse
Warsham, J. W.
Wyatt

WOLHAR, JOHN ALOYSIUS Charlotte
B.S. IN COMMERCE. Pi Kappa Alpha; Delta Pi Alpha.

WOLF, WILLIAM ROBERT Mount Carmel, Ill.
B.S. IN COMMERCE. Alpha Tau Omega; Delta Sigma Pi.

WOOD, T. BENBURY H. Edenton
A.B. IN ECONOMICS. Delta Kappa Alpha.

WOODARD, CALVIN Wilson
A.B. IN ECONOMICS. Zeta Psi; Y.M.C.A.

WOODARD, ROBERTA STIRLING Portland, Me.
A.B. IN POLITICAL SCIENCE. C.C.U.N. (2, 3).

WOODHOUSE, JOHN FROST, JR. Virginia Beach, Va.
A.B. IN POLITICAL SCIENCE. Kappa Sigma, Society Editor (2, 3, 4); Carolina Political Union (1); Yockety Yack (3, 4); Young Democrats Club (4); Y.M.C.A. (1, 2, 3, 4); Hi-Y Advisor (3); Wesley Foundation (3, 4); Tidewater-Carolina Club (3, 4), President (3).

WOODRUFF, IVAN EARL Selma
B.S. IN COMMERCE.

WOODY, JOHN KING Durham
B.S. IN COMMERCE.

WOOLEY, JOHN RUSH Wagram
A.B. IN CHEMISTRY. Alpha Tau Omega, Worthy Keeper of the Annals; Y.M.C.A. (1, 2, 3, 4); Band (1, 2, 3).

WOOLLCOTT, PHILIP, JR. Asheville
B.S. IN COMMERCE. Delta Kappa Epsilon; Wrestling (3, 4); Orientation Committee (4); Senior Counselor (4).

WOOTEN, GEORGE WOOD Asheville
A.B. IN CHEMISTRY.

WORSHAM, JACK WATTS Ruffin
B.S. IN COMMERCE. Student Legislature, Chairman Rules Committee, Chairman Archives Committee, Clerk; Campus Party Chairman.

WORSHAM, JAMES DAVIS Southern Pines
B.S. IN COMMERCE. Pi Kappa Phi; Alpha Kappa Psi; Golf (1).

WORSLEY, CARL EUGENE Tarboro
A.B. IN ENGLISH. Sigma Nu; Daily Tar Heel (1); Phi Assembly (1); Sound and Fury (1); Football (1); Young Democrats Club (4).

WORTH, WALKER YEATMAN, JR. Raleigh
B.S. IN COMMERCE. Chi Psi.

WRATTEN, JOSEPH BERRY, JR. Rockville, Md.
B.S. IN COMMERCE. Daily Tar Heel (3, 4); Card Board (3, 4), President (4); A.R.O.T.C. (3, 4).

WRIGHT, THOMAS BERNARD, JR. Greensboro
B.S. IN COMMERCE. Delta Kappa Epsilon.

WYATT, KENNETH VAN Chapel Hill
B.S. IN COMMERCE. Delta Sigma Pi.



Xanths

Yancey

Yillman
Young, W. F.

Young, B. M.
Zimmerman

Young, C.

Young, F. E., Jr.

XANTHOS, ARTHUR DEMETRIUS Wilmington
B.S. IN COMMERCE. *Theta Chi*; *Alpha Kappa Psi*, Secretary (4); *Band* (2, 3, 4); *Daily Tar Heel* (3, 4); *Tornation* (2); *Yackety Yack* (4); *Young Democrats Club* (4); *University Symphony Orchestra* (3); *Campus Party* (3); *Spanish Club* (3); *Canterbury Club* (4); *University Veterans' Association* (2, 3, 4); *Wilmington-Carolina* (2, 3, 4).

YANCEY, FRANCIS ALLEN Oxford
B.S. IN COMMERCE.

YILLMAN, JEAN MARIE Newark, Del.
A.B. IN EDUCATION. *Sigma Alpha Iota*, Vice-President (4); *Glee Club* (3, 4); *Playmakers* (3); *Sound and Fury* (3, 4); *Presbyterian Choir*.

YOUNG, BARBARA MARIAN Chapel Hill
A.B. IN MUSIC. *Sigma Alpha Iota*, Editor (4); *Glee Club* (1, 2, 3, 4); *Vice-President* (3); *President* (4); *Playmakers* (1, 2, 3, 4); *Sound and Fury* (1); *Canterbury Club* (1, 4); *Choral Club* (1, 2, 3, 4); *Town Girls' Association* (1, 3); *Episcopal Choir* (1, 2, 3).

YOUNG, CLYDE Jamaica Plain, Mass.
A.B. IN PSYCHOLOGY. *Phi Beta Kappa*.

YOUNG, FRANK E., JR. Oxford
B.S. IN COMMERCE.

YOUNG, WILLIAM FREDERICK Florence, S. C.
A.B. IN CHEMISTRY. *Phi Gamma Delta*; *Phi Beta Kappa*; *Phi Eta Sigma*; *Alpha Epsilon Delta*; *Student Legislature* (2); *Student Council* (4); *Interfraternity Council* (2, 3, 4); *Treasurer* (3); *Vice-President* (4).

ZIMMERMAN, LEON M. Salisbury
B.S. IN COMMERCE. *Alpha Epsilon Pi*.

Ready for Freddy

Straight from Vassar









Junior Class Officers

Seated left to right:

Bob Holmes, Vice-President

Ned Dowd, President

Standing left to right:

Peggy Williams, Social Chairman

Bill Hedrick, Treasurer

Frances Sweat, Secretary

JUNIOR CLASS

This is the Junior Class — the boys who have been here for three years, the girls from W. C., Stephens, G. C. and St. Mary's — first year without Dr. Frank — welcoming the team after the Tempest-in-a-water-pot at L. S. U. — school kids around the planetarium — and watching those stars! . . . Notre Dame with Bop City and the G. A. Club — Duke, Gene Krupa and Woollen Gym — Cider wagons at Fraternity Row — Boys playing football outside B-V-P — Graham Memorial any day — any night — pledging — parties — poker — Rainy days and Tradition — The Seniors we'll miss — the Seniors whose shoes we'll be filling — But, there's more of us — another chance to make Phi Beta Kappa — another class of Coeds to see come in — another football season — maybe another Bowl Game—A few more cool ones down at Harry's or at the Curve-In in remembrance of the Choo and his reign—joining that club we've wanted to for years — Basketball games — Tar Heels — Rushing — and maybe a few more bricks to replace that good ole mud tradition!



JUNIOR

First Row: Thomas William Osler Abbott, **Lambda Chi Alpha**, Wynnewood, Pa.; Troy Bennett Abernethy, Belmont, N. C.; David Massey Adams, **Pi Kappa Alpha**, Raleigh, N. C.; Harvey Adams, Former, N. C.; James Ronald Adams, **Sigma Chi**, Coconut Grove, Fla.; Belvin Franklin Akins, Norlina, N. C.; Joseph Lindsay Albright, **Zeta Psi**, Greensboro, N. C.; William Henry Aldridge, Jr., **Lambda Chi Alpha**, Burlington, N. C.

Second Row: James Bryan Alexander, **Alpha Sigma Phi**, Greensboro, N. C.; James Moffat Alexander, Statesville, N. C.; Archie C. Allen, Asheville, N. C.; Cory Walter Allen, **Pi Kappa Alpha**, Asheville, N. C.; Herbert McLamb Allen, Four Oaks, N. C.; Worth Bagley Allen, Jr., Raleigh, N. C.; John E. Allgood, Kittrell, N. C.; Nancy R. Allison, Sylvo, N. C.

Third Row: Polly Frances Allison, Waynesville, N. C.; John Thompson Allred, Dunn, N. C.; Richard Brown Allsbrook, **Alpha Tau Omega**, Roanoke Rapids, N. C.; Coolegge Franklin Almond, Albemarle, N. C.; Reeves Stoneil Alphin, Mount Olive, N. C.; William Alston, Louisburg, N. C.; James Macfie Anderson, Columbia, S. C.; John Albert Andrew, Albemarle, N. C.

Fourth Row: Andrew A. Andrews, Wilmington, N. C.; William Parker Andrews, Jr., **Phi Delta Theta**, Flat Rock, N. C.; Thomas Weldon Angel, **Phi Kappa Sigma**, Franklin, N. C.; Pat Arrington, Southport, N. C.; Philip Newell Atkinson, **Alpha Tau Omega**, Asheville, N. C.; Ralph Jones Atkinson, Winston-Salem, N. C.; William Henry Meacham Austin, **Delta Sigma Pi**, Smithfield, N. C.; Emile Richard Ayash, Wilmington, N. C.

Fifth Row: Harry Williams Aycock, Franklin, N. C.; Kenneth Aubrey Ayers, Lexington, N. C.; John Curtis Bagg, **Kappa Alpha**, New Bern, N. C.; Jaenn Col Bailey, Sacramento, Calif.; Jeann Tatum Bailey, Wheeling, W. Va.; Noel Wayne Baker, **Alpha Kappa Psi**, Rural Hall, N. C.; Harry Lee Bollew, Asheville, N. C.; John D. Barab, Jr., **Phi Kappa Sigma**, Atlantic City, N. J.

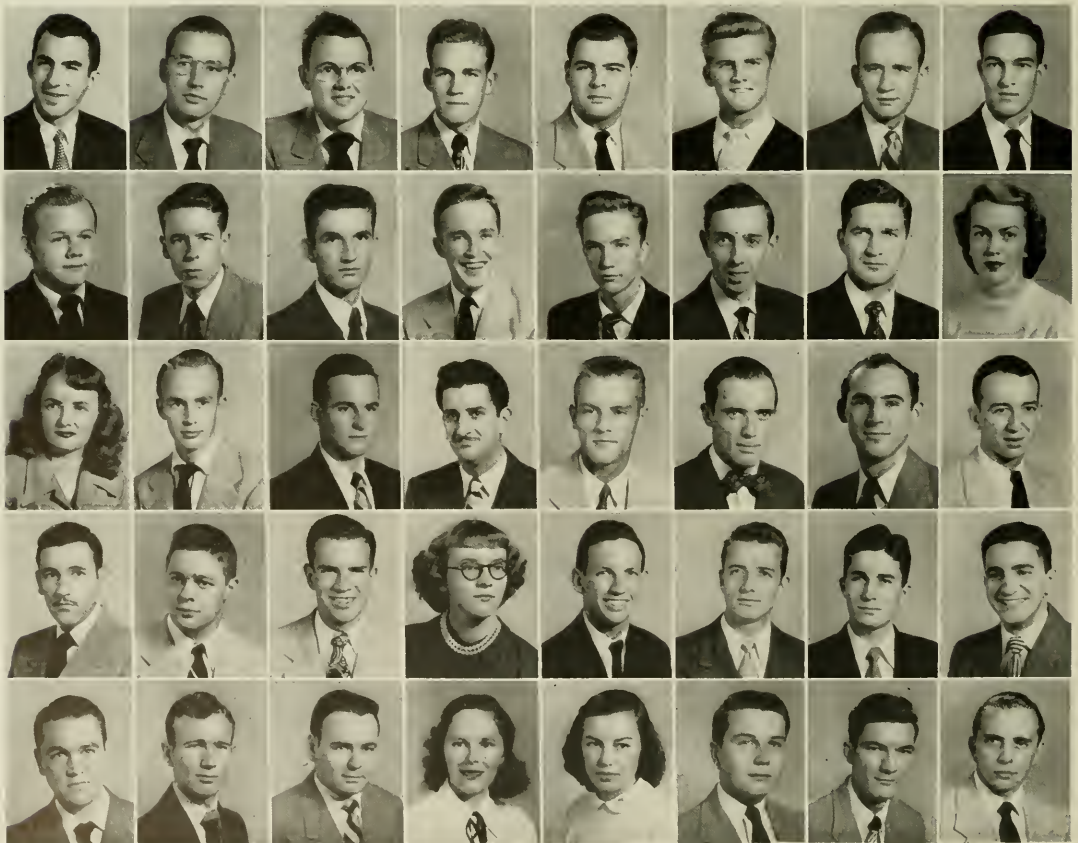

CLASS

First Row: David Dennis Barber, III, Raleigh, N. C.; Mary Hodson Groaver Bardin, Jacksonville, Fla.; Rupert David Barefoot, Raleigh, N. C.; Julian Barker, Wilson, N. C.; Sidney J. Barker, Nantahala, N. C.; Julian Banks Barnes, Enfield, N. C.; Kyle Durland Barnes, **Sigma Chi**, Winston-Salem, N. C.; Troy Thomas Barnes, Jr., Wilson, N. C.

Second Row: Robert David Barnett, Charlotte, N. C.; Charles Samuel Bartlett, Jr., **Phi Kappo Alpha**, Chapel Hill, N. C.; Thomas Rector Bass, Newton, N. C.; Kenneth Carroll Batchelor, Beulaville, N. C.; Roy Batchelor, Greenville, N. C.; Nancy P. Bates, Asheville, N. C.; Arthur Carr Batson, Burgow, N. C.; Charles D. Beane, Ramseur, N. C.

Third Row: Joseph Hodgin Beasley, Randleman, N. C.; Alfred John Beatty, Fairfield, Conn.; Charles Edison Beck, Greensboro, N. C.; Arthur Settle Beckham, Jr., **Kappa Sigma**, Statesville, N. C.; Charles Eugene Behrens, **Phi Delta Theta**, Washington, D. C.; James Hazel Belk, Monroe, N. C.; Daniel Long Bell, Jr., **Kappa Alpha**, Pittsboro, N. C.; Helen Joyce Bell, Raleigh, N. C.

Fourth Row: William S. Benbow, **Sigma Alpha Epsilon**, Winston-Salem, N. C.; George Lemuel Bennett, Jr., Wadesboro, N. C.; Thomas Francis Bergin, Jr., Huntington, L. I., N. Y.; Doran Joyce Berry, Fayetteville, N. C.; Arthur Harold Bessey, Chapel Hill, N. C.; Bess Wheeler Bettes, Orlando, Fla.; Harriet Ann Birmingham, Hamlet, N. C.; Carolyn Moore Bishop, Scarbro, W. Va.

Fifth Row: M. Sue Black, Waco, N. C.; William D. Black, Fayetteville, N. C.; Robert Collins Blades, **Delta Kappa Epsilon**, New Bern, N. C.; Harold Daniel Blalock, Winston-Salem, N. C.; Clyde James Blanchard, Rocky Mount, N. C.; Albert Stowe Blankenship, Jr., Charlotte, N. C.; Stuart Arnold Blevins, Charlotte, N. C.; Jean Clay Bloom, Fayette, Mo.



JUNIOR

First Row: Frances Jane Blum, Winstan-Salem, N. C.; Eugene Fletcher Babbitt, Warrenton, N. C.; Jean Arden Bousseau, Roanoke, Va.; Paula A. Baling, Asheville, N. C.; William Dewey Baling, Jr., Pamplico, S. C.; Helen Marie Bomar, Miami, Fla.; Daniel Clinton Boney, Jr., **Chi Psi**, Raleigh, N. C.; Helen Jane Baone, Albemarle, N. C.

Second Row: Emily Morgan Bostwick, Pine Plains, N. Y.; Joel King Bourne, **Sigma Nu**, Tarboro, N. C.; James W. Bovender, Durham, N. C.; Ralph Hartman Bowden, **Theta Chi**, Mocksville, N. C.; William Augustus Bowen, **Lambda Chi Alpha**, Greenville, N. C.; Helen Delana Bowie, Cumberland, Md.; Jacob Carroll Bowman, **Beta Theta Pi**, Mt. Airy, N. C.; Robert Lewis Bowman, Walnut Cove, N. C.

Third Row: Dolores Marie Boyer, Miami, Fla.; Bobby Thomas Boyette, Kenly, N. C.; Harlan E. Bayles, Hickory, N. C.; Isaac Fred Brady, Mebane, N. C.; Joseph Wallace Brady, Jr., **Tau Epsilon Phi**, New York, N. Y.; Ralph W. Brake, Jr., Rowland, N. C.; Fred Dennis Brammer, Charlotte, N. C.; William P. Branch, Rich Square, N. C.

Fourth Row: Robert Otha Brannon, **Sigma Chi**, Waynesville, N. C.; Anne Logan Brewer, Birmingham, Ala.; Warren Calvin Brice, Jr., Charlotte, N. C.; William Edward Bridges, Shelby, N. C.; Alfred Cameron Brinson, Arapahoe, N. C.; Henry Cowles Bristol, Jr., **Kappa Sigma**, Statesville, N. C.; Clay Dwight Brittain, **Lambda Chi Alpha**, Graham, N. C.; Hal Walker Broadfoot, Fayetteville, N. C.

Fifth Row: Clyde Long Brooks, Roxboro, N. C.; James William Brooks, Falcon, N. C.; Audrey West Brown, Southern Pines, N. C.; Burton Walter Brown, Southern Pines, N. C.; Bynum Rhodes Brown, **Pi Koppa Alpha**, Murfreesboro, N. C.; Charles Quentin Brown, Henderson, N. C.; Edward Alvin Brown, Greensboro, N. C.

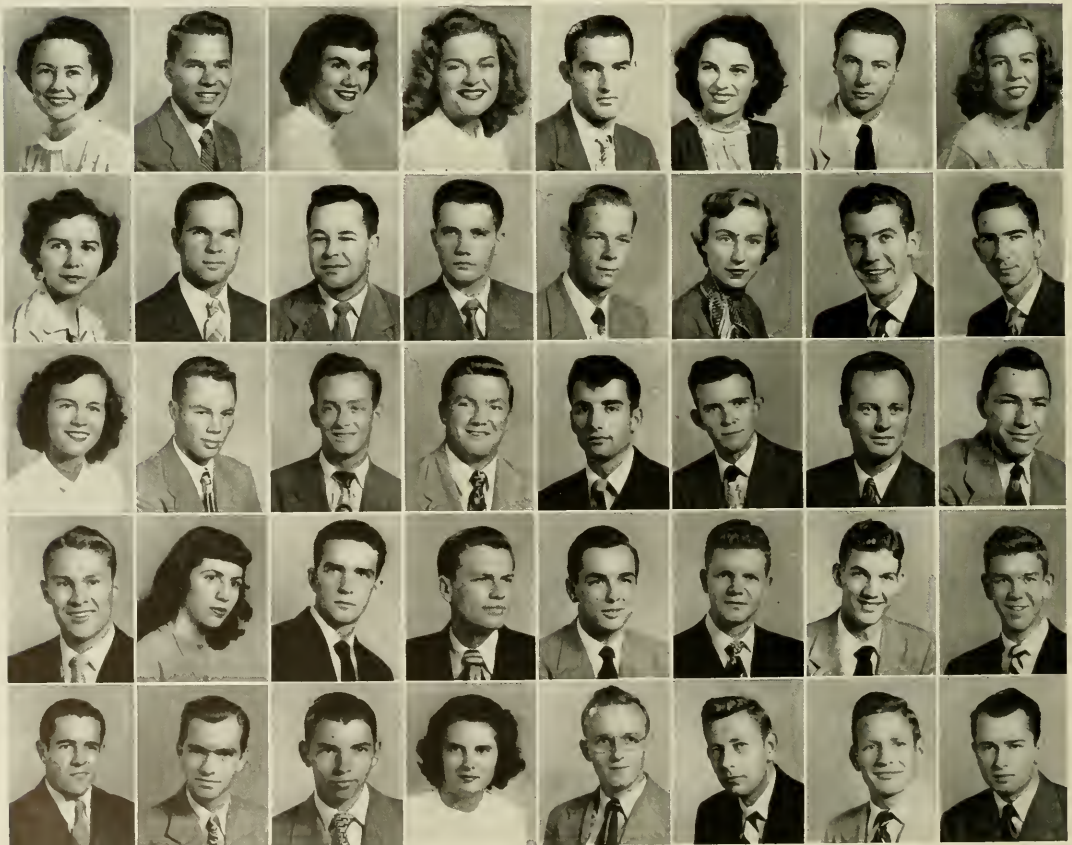

CLASS

First Row: James Shea Brown, **Delta Kappa Epsilon**, Washington, D. C.; John Simeon Brown, Wilmington, N. C.; William Jackson Brown, **Phi Kappa Sigma**, Durham, N. C.; Willis Donald Brown, Kenansville, N. C.; James Nicholas Browne, III, Wilmington, N. C.; William Alexander Buchan, **Theta Chi**, Chapel Hill, N. C.; Harry Eugene Buchawan, **Phi Delta Theta**, Hendersanville, N. C.; Howard Edward Bunch, Jarvisburg, N. C.

Second Row: Oscar Nesbitt Burgess, Jr., Charlotte, N. C.; Philip Edward Burkhalter, Charlotte, N. C.; Bill Anderson Burleson, Bakersville, N. C.; Ann Hatch Burnette, Mount Olive, N. C.; George Albert Burton, Rocky Mount, N. C.; Marguerite Steele Burton, Raleigh, N. C.; John William Burwell, **Lambda Chi Alpha**, Rutherfordton, N. C.; Wallace Bob Butler, Burlington, N. C.

Third Row: Rufus Sisson Bynum, **Alpha Tau Omega**, Patsdam, N. Y.; Edwin Arnold Cahine, Fayetteville, N. C.; Robert Brawn Cain, High Point, N. C.; Joseph Avery Callahan, Asheville, N. C.; Sam James Calvert, Jr., **Pi Kappa Alpha**, Norfolk, Va.; John Ralph Cambron, Asheville, N. C.; Betty Cameron, Asheville, N. C.; Anne Willets Campbell, Madison, N. J.

Fourth Row: Carlyle Campbell, Jr., Raleigh, N. C.; Robert Daniel Cantor, **Pi Lambda Phi**, Philadelphia, Pa.; Edsel Lincoln Carr, Hillsboro, N. C.; Richard J. Carr, Plymouth, N. C.; John Gorham Carr, Durham, N. C.; John Marion Carsan, **Sigma Nu**, Greensboro, N. C.; Charles Douglas Carter, **Sigma Phi Epsilon**, Winston-Salem, N. C.; Daris Ann Carter, Matthews, N. C.

Fifth Row: Ernest Rawls Carter, Powellsville, N. C.; Isabel Blount Carter, Washington, N. C.; Louise Dryden Carter, Durham, N. C.; Luther Reynolds Carter, Jr., Charlotte, N. C.; Fred Gray Cash, Jr., Apex, N. C.; Jean D. Cashion, Atlantic Beach, Fla.; John Allen Cates, Raleigh, N. C.; Marvin Wyatt Cates, Hillsboro, N. C.



JUNIOR

First Row: Bob Bryon Cothey, **Chi Psi**, Asheville, N. C.; Joe Barrow Chombliss, **Zeta Psi**, Rocky Mount, N. C.; Jennings Ingram Chandler, Burlington, N. C.; Nonnette Choplin, Columbia, N. C.; John William Chopman, Charlotte, N. C.; John Nothaniel Ciotham, Durham, N. C.; Norwood J. Cheek, Leaksville, N. C.; George Saunders Cheesborough, **Beta Theta Pi**, Biltmore, N. C.

Second Row: Clifton Russell Churn, Jr., **Pi Kappa Alpha**, Raleigh, N. C.; Thomas Fleming Clardy, Deland, Fla.; Joseph Lee Clark, **Lambda Chi Alpha**, Raleigh, N. C.; Rosa Nelle Clark, Wilson, N. C.; James Edwin Clement, **Sigma Chi**, Raleigh, N. C.; David Elwood Clinard, Jr., **Sigma Phi Epsilon**, Winston-Salem, N. C.; Fred Albert Cloninger, Stanley, N. C.; John Vines Cobb, Jr., Pinetops, N. C.

Third Row: William Garrison Coble, Monroe, N. C.; Michael Constantine Cockinos, Charlotte, N. C.; David Reece Cockman, Spray, N. C.; Richard Eric Cofield, Jr., Edenton, N. C.; Fred Ludford Cohoon, Columbia, N. C.; Harvey Colchamiro, **Tau Epsilon Phi**, Brooklyn, N. Y.; Stephen Reeves Cole, **Lambda Chi Alpha**, Burlington, N. C.; Edward Lee Coley, Raleigh, N. C.

Fourth Row: Robert Lee Colfy, Durham, N. C.; Robert B. Colkitt, Waynesville, N. C.; Robert Hogue Colley, **Chi Phi**, Elon, N. C.; Jackie Zennie Collins, Jacksonville, N. C.; Johnston Fred Colvard, Jr., **Chi Psi**, Durham, N. C.; Alan Wesley Compton, Gamer, N. C.; Harold Benard Conley, Marion, N. C.; Jone Roberts Conner, Hampton, Va.

Fifth Row: Clyde Richard Conrad, **Chi Phi**, Greensboro, N. C.; Henry B. Cooper, **Kappa Alpha**, Wake Forest, N. C.; John Douglas Cooper, Cary, N. C.; Herman Morton Coplon, **Tau Epsilon Phi**, New Bern, N. C.; Clyde Edwards Corbett, Costle Hayne, N. C.; Oscar Edward Cordle, **Sigma Nu**, Norfolk, Va.; James Thomas Cornwell, **Kappa Alpha**, Charlotte, N. C.; Phyllis Costner, Lincolnton, N. C.

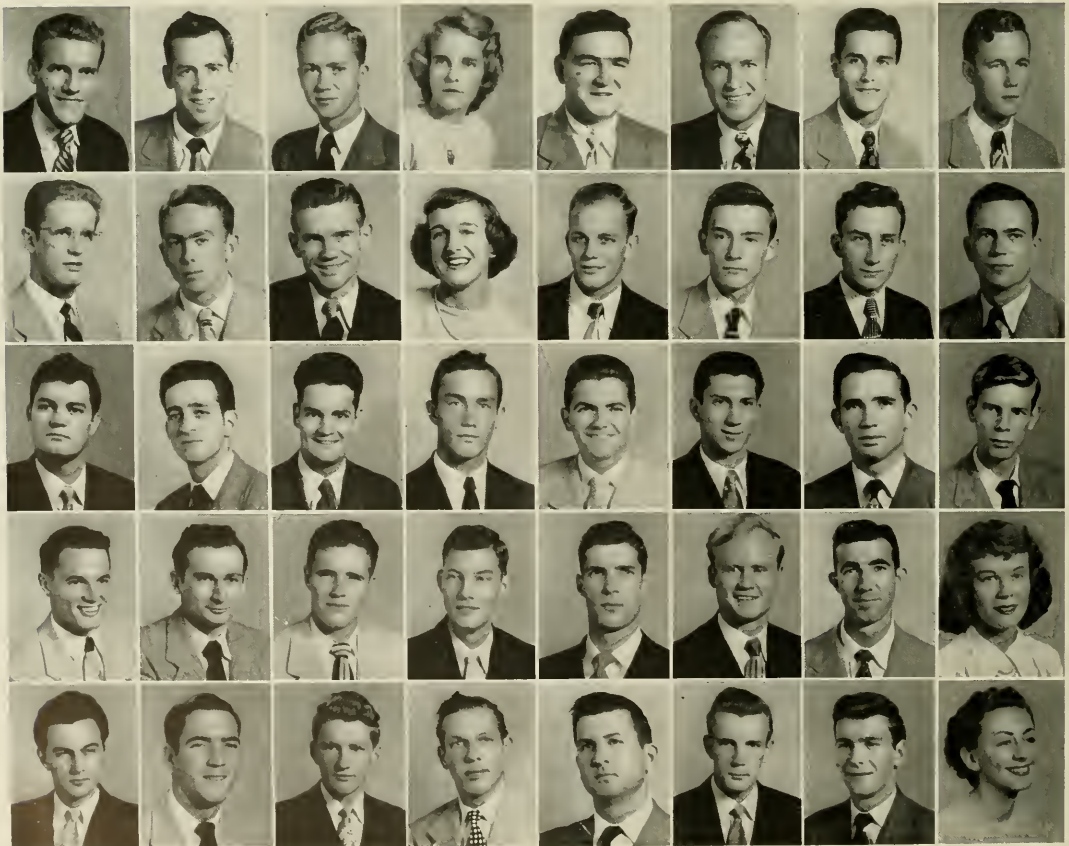

CLASS

First Row: Sam Bynum Cathran, **Phi Gamma Delta**, Rocky Mount, N. C.; Samuel Furman Covington, Jr., Rockingham, N. C.; James Cureton Cowan, **Sigma Chi**, Bristan, N. C.; James Kent Coward, **Sigma Phi Epsilon**, Sylva, N. C.; Ernest S. Cox, Tabor City, N. C.; Sally Bland Cox, Alexandria, Va. Mary Steele Cox, Biltmore, N. C.; William Craft, **Pi Kappa Alpha**, Greensboro, N. C.

Second Row: Allan Filmore Craig, Mount Holly, N. C.; Charles William Craig, Mount Holly, N. C.; Lunceford Creech, **Delta Sigma Pi**, Smithfield, N. C.; William Barry Cregan, **Theta Chi**, Oaklyn, N. J.; William Frederick Crimmine, Jr., Greensboro, N. C.; Matthew Clayborne Crisp, Jr., **Phi Mu Alpha**, Raleigh, N. C.; Glenn S. Craok, Jr., Fayetteville, N. C.; Jacob Lewis Cross, Lexington, N. C.

Third Row: Thomas Harold Crowden, **Zeta Psi**, Henderson, N. C.; George T. Crowell, Jr., **Phi Delta Theta**, Lenoir, N. C.; Bernard O. Crowell, Jr., **Phi Kappa Sigma**, Hendersonville, N. C.; Marjorie Livingston Crutchfield, Bronxville, N. Y.; Carol M. Cubine, Martinsville, Va.; Edwin Tate Culbersan, **Alpha Tau Omega**, Washington, D. C.; Joanne Goodwin Culler, Martinsville, Va.; Julius Albrecht Culp, Gastonia, N. C.

Fourth Row: John Marvin Curlee, Ansonville, N. C.; Edward Lamar Currence, Asheville, N. C.; Jacequelyn Curry, Manticello, Ark.; Charles Winn Dalton, Asheville, N. C.; Lula Lee Daniel, Shelby, N. C.; George Radcliffe Darden, **Sigma Nu**, Camden, S. C.; Truman Giffin Daughtridge, Rocky Mount, N. C.; William Gray Daughtridge, Rocky Mount, N. C.

Fifth Row: Joseph C. Daughtry, Faison, N. C.; Travis Edwin Davenport, **Phi Delta Theta**, Rocky Mount, N. C.; Alan Jesse Davis, Charlotte, N. C.; Herbert Edward Davis, Raleigh, N. C.; Kathleen Davis, Weldon, N. C.; Robert Hampton Davis, Jr., **Chi Phi**, Richmond, Va.; George Dudley Daughtry, **Lambda Chi Alpha**, Wilmington, N. C.; Harrell Darden, Orlanda, Fla.



JUNIOR

First Row: Robert Allison DeBordelben, **Phi Delta Theta**, Greensboro, N. C.; William Speight Debnom, Raleigh, N. C.; Ruth Mary Degroff, Miami, Fla.; Joseph Leo Dewolt, **Delta Phi Alpha**, Dunn, N. C.; Jean Boll DeWitt, Apex, N. C.; John Wesley Deyton, Jr., Spruce Pine, N. C.; James Russell Dickens, Roanoke Rapids, N. C.; John Edward Dickerson, Alexandria, Va.

Second Row: Albert Moxcy Dickson, **Chi Psi**, Hyottsville, Md.; Jack Clark Dixon, Greensboro, N. C.; Patricia Ann Dixon, Honolulu, T. H.; Steve Bland Dolley, Jr., Gastonia, N. C.; Joseph J. Dorsett, **Alpha Tau Omega**, Ridge-wood, N. J.; Thomas Joseph Dougherty, Winston-Salem, N. C.; Murdock Edward Dowd, Jr., **Phi Gamma Delta**, Dunn, N. C.; Samuel Murrow Downs, **Alpha Kappa Psi**, Fayetteville, N. C.

Third Row: Frances Wood Drone, Monroe, N. C.; George Franklin Drew, Live Oak, Fla.; Horace Mallard DuBose, **Chi Phi**, Winston-Salem, N. C.; Nancy Lee Duckett, Raleigh, N. C.; Bettie Ann Dudley, Birmingham, Ala.; John Edwin Duke, Goldsboro, N. C.; Ryland Sherwood Duke, **Pi Kappa Alpha**, Murfreesboro, N. C.; William Benjamin Duke, **Theta Chi**, Goldsboro, N. C.

Fourth Row: George Thomas Dunlop, III, **Delta Kappa Epsilon**, Asheville, N. C.; Charles Raymond Duval, Fallston, N. C.; Charles Wade Dwiggin, Jr., **Lambda Chi Alpha**, Greensboro, N. C.; Charles Henry Dyls, Jr., Charlotte, N. C.; George Barton Dysort, Greenville, N. C.; Alfred Leonard Dyson, Jr., **Pi Kappa Alpha**, Fayetteville, N. C.; Charles Frederick Eddinger, North Wilkesboro, N. C.; James Clyde Eddings, Jr., Gastonia, N. C.

Fifth Row: Paul Burt Edmundson, **Sigma Nu**, Goldsboro, N. C.; Beth Ellen Edwards, Sunbury, N. C.; Philip Jackson Edwards, Raleigh, N. C.; Robert A. Edwards, Jr., **Lambda Chi Alpha**, Raleigh, N. C.; James Moxton Elliott, Asheville, N. C.; John Wells Elliot, Raleigh, N. C.; Soro Ellis, Plant City, Fla.; Robert Hampton Ellmore, Roxboro, N. C.

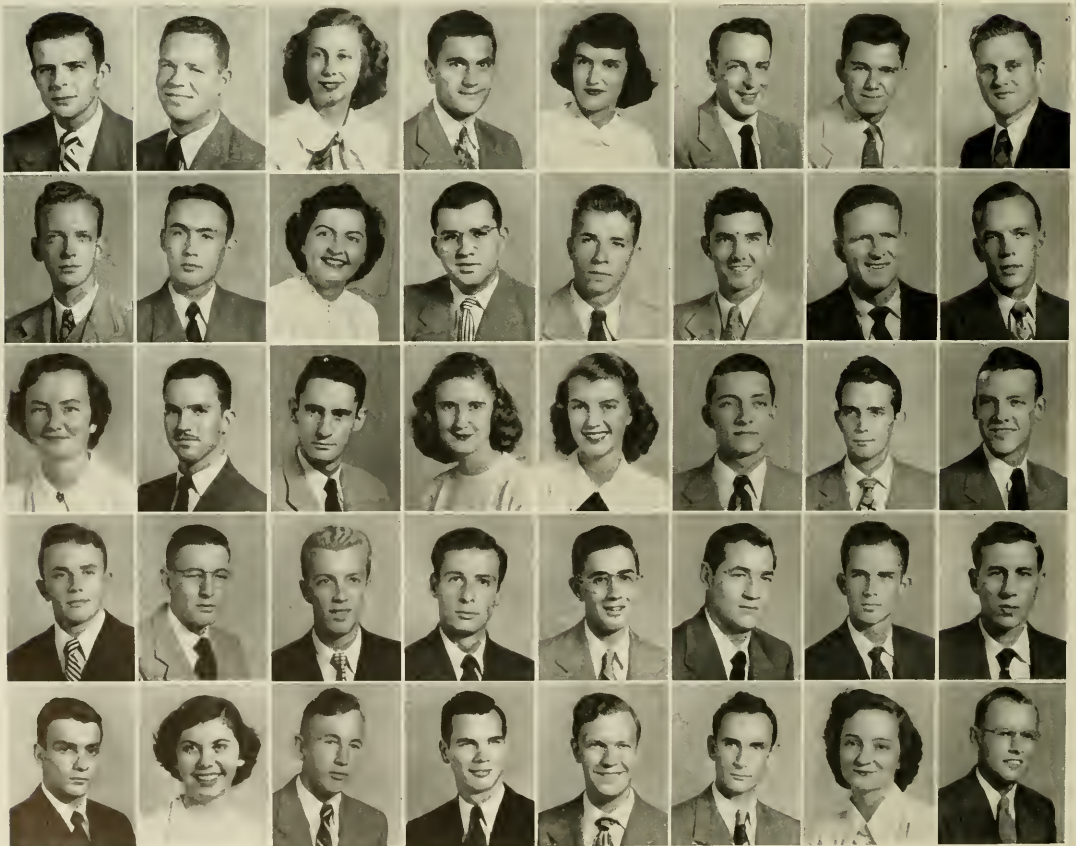

CLASS

First Row: Emory Elmore, III, **Delta Psi**, Rochester, N. Y.; Dewey Lee English, Jr., **Phi Kappa Sigma**, Monroe, N. C.; Douglas Alva English, Moxton, N. C.; Nancy Montaldo Eschholz, Greensboro, N. C.; Deboro Alice Ettinger, New Rochelle, N. Y.; Tom Hall Eubonks, Pineville, N. C.; Guy Carr Evans, Jr., Greenville, N. C.; Robert H. Evans, Shelby, N. C.

Second Row: James Everett, Doniphon, Mo.; Mary Scott Everett, **Pi Beta Phi**, Richmond, Va.; John D. Eversman, Jr., Flat Rock, N. C.; John Bunyon Exum, Jr., **Sigma Nu**, Rocky Mount, N. C.; Patrick Henry Faircloth, Jr., Greensboro, N. C.; Betty Jane Faison, Faison, N. C.; Luther Stanley Faison, Knightdale, N. C.; Thomas Ellison Faison, **Lambda Chi Alpha**, Haverford, Pa.

Third Row: Jake Irvin Farmer, Gostonia, N. C.; William Alfred Farrington, Kings Mountain, N. C.; Deno Steve Fasul, Fayetteville, N. C.; Richard Fayssoux, Jr., Arden, N. C.; Will James Feltus, **Kappa Alpha**, Natchez, Miss.; Robert Rowland Fentress, Knotts Island, N. C.; Miriam Eleanor Ferebee, Manteo, N. C.; Lindsay Coble Ferguson, **Kappa Alpha**, Durham, N. C.

Fourth Row: Hal Deon Ferraro, Arcodia, Kansas; Marvin Lemuel Ferrell, Jr., **Sigma Alpha Epsilon**, Winston-Salem, N. C.; Joseph Dewey Fesler, **Pi Kappa Alpha**, New Rochelle, N. Y.; Mary Elizabeth Fischelis, Philadelphia, Pa.; Paul Vincent Fitzgerald, Jr., **Beta Theta Pi**, Durham, N. C.; Leonard B. Fleming, Oxford, N. C.; Percy Flowers, Jr., **Chi Psi**, Clayton, N. C.; Elynor Ethelyn Fogel, Durham, N. C.

Fifth Row: Harriet Jean Ford, Westport, Conn.; Ralph E. Forrest, New Bern, N. C.; Horvey Clinton Foust, Jr., Snow Camp, N. C.; Charles Dunsmore Fox, III, Roanoke, Va.; Cecil James Freeman, High Point, N. C.; Harry LeRoy Fremd, **Kappa Alpha**, Canal Point, Fla.; John D. Fulk, Jr., Pilot Mountain, N. C.; Spencer Marion Fulp, Charlotte, N. C.

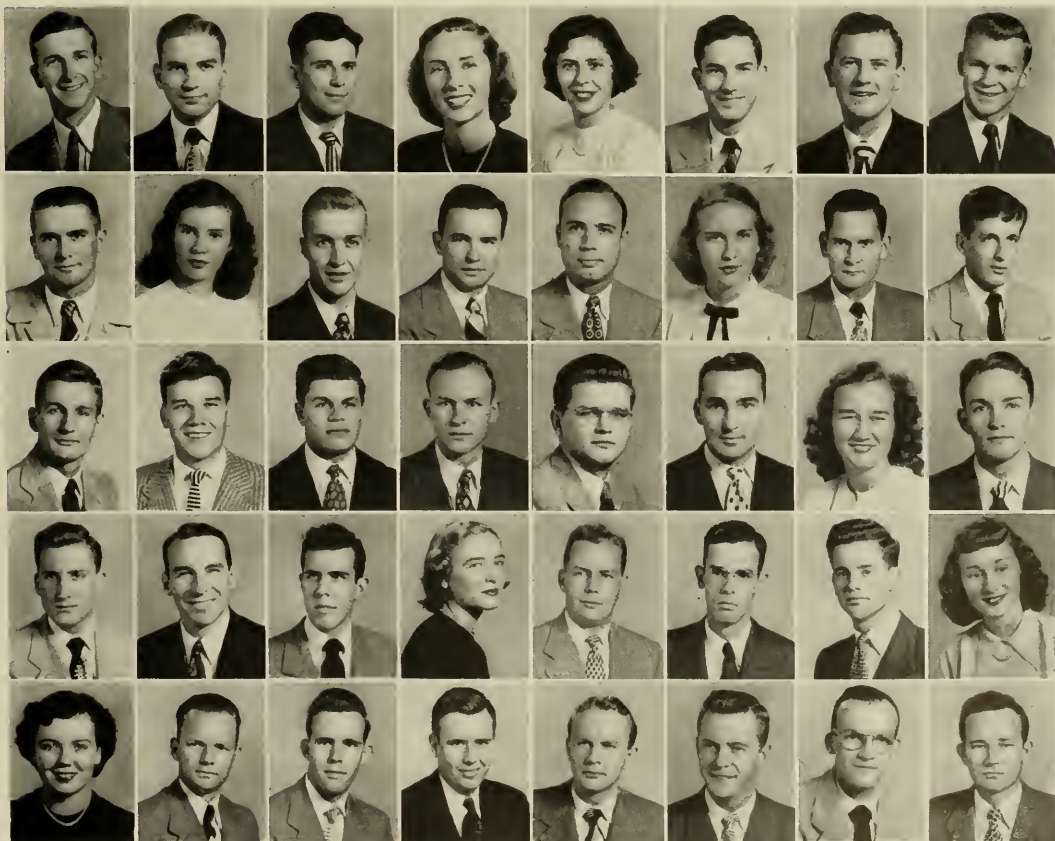

JUNIOR

First Row: William Richard Furches, Clemmons, N. C.; Peter Demetrios Galanides, **Phi Kappa Sigma**, Norfolk, Va.; Charles Philip Gamble, Charlotte, N. C.; Morris Lee Gamble, Charlotte, N. C.; James Brooks Gardner, Angier, N. C.; Walter Manroe Gardner, **Pi Kappa Alpha**, Warrenton, N. C.; Harry Garland, Linville, N. C.; Edward Lee Garner, **Kappa Alpha**, Pinehurst, N. C.

Second Row: Margaret Blanche Garrett, **Pi Beta Phi**, Shreveport, La.; Robert Carl Garrett, **Phi Kappa Sigma**, Greensboro, N. C.; Edwin Parter Gaston, Rhadhiss, N. C.; Gordon Millard Gathin, Franklinville, N. C.; Charles Robert Gilchrist, Jr., **Sigma Phi Epsilon**, Brown's Summit, N. C.; Reid Patterson Gilland, Charlotte, N. C.; G. Robin Gilmore, Hillsboro, N. C.; William Gerard Gilmore, **Beta Theta Pi**, Towson, Md.

Third Row: Virginia Carol Glaser, West Orange, N. J.; Joseph Rodney Glasgow, Littleton, N. C.; Thomas Edgar Glass, Jr., Apex, N. C.; William Harold Glass, Raleigh, N. C.; Harold James Glasson, Chapel Hill, N. C.; Charles Franklin Glover, Sims, N. C.; Cleveland J. Glover, Jr., Wilson, N. C.; Fred Weston Glover, **Sigma Chi**, Charlotte, N. C.

Fourth Row: Ebe William Godwin, Wilmington, N. C.; Ira David Godwin, Wilson, N. C.; Louis Purvis Godwin, **Pi Kappa Alpha**, Asheville, N. C.; Erwin S. Goldman, **Pi Lambda Phi**, Burlington, N. C.; William Coe Goley, Jr., Graham, N. C.; James Thomas Gooding, New Bern, N. C.; Stanley David Goodman, **Pi Lambda Phi**, Norfolk, Va.; Arthur Fountain Goodwyn, **Sigma Nu**, Tarboro, N. C.

Fifth Row: Austin Franklin Gare, Jr., Kinston, N. C.; Allen Spach Gaslen, **Kappa Alpha**, Winston-Salem, N. C.; William Benjamin Gaslen, Pfafftown, N. C.; Robert Judson Gaurlay, Jr., Walkertown, N. C.; Perrin Wingate Gawer, **Zeta Psi**, Raleigh, N. C.; Felder Sharpe Graham, **Chi Phi**, Dawson, Ga.; Theodore Alexander Graham, Jr., Peachland, N. C.; Norfleet Grant, New Bern, N. C.



CLASS

First Row: John B. Gray, Jr., Freeland, N. C.; Arthur Lee Green, Jr., Winston-Salem, N. C.; Franklin Eugene Green, Norfolk, Va.; Irving Leonard Greenspon, **Tau Epsilon Phi**, Newport News, Va.; John Walter Greer, Aberdeen, N. C.; Thomas Wynne Gregory, **Zeta Psi**, Halifax, N. C.; Thorne Gregory, **Zeta Psi**, Halifax, N. C.; Jo Ann Griffin, Hopkinsville, Ky.

Second Row: John Roger Griffin, Jr., **Kappa Alpha**, Aulander, N. C.; Allan Leland Griffiths, Leaksville, N. C.; Bob Miller Groome, Charlotte, N. C.; George Hill Grover, III, **Chi Psi**, Trenton, N. J.; Marie Edgerton Grubb, Toledo, Ohio; Elizabeth Ellis Guion, New Bern, N. C.; Malto Carolyn Guthrie, Chapel Hill, N. C.; Cary Lee Guy, Angier, N. C.

Third Row: Margaret Darden Gwaltney, Smithfield, Va.; James Minor Gwynn, **Sigma Nu**, Mexico, D. F. Mexico; Thomas Crawford Haddon, **Sigma Phi Epsilon**, Durham, N. C.; Jack Tillman Hadley, **Alpha Tau Omicron**, Gainesville, Fla.; Richard Francis Hoff, Burlington, N. C.; Thomas Peter Hagan, Boston, Mass.; Billy R. Hale, Thomasville, N. C.; James Osborne Hale, **Pi Kappa Alpha**, Winston-Salem, N. C.

Fourth Row: Charles Winston Hall, Sanford, N. C.; James Groyson Hall, Danbury, N. C.; Roy Griffith Hall, Soluda, N. C.; Wiley Seth Aaron Hall, Durham, N. C.; William Leonard Haltiwanger, Jr., Hamlet, N. C.; Melvin Lewis Hamby, Lexington, N. C.; Helen Edwink Hamilton, Edgefield, S. C.; Jimmy Roger Hamrick, **Kappa Alpha**, Shelby, N. C.

Fifth Row: James McClure Haney, Greenville, N. C.; Glenn Abbott Horden, Greensboro, N. C.; Philip Von Horrell, **Sigma Phi Epsilon**, Gatesville, N. C.; William Norwood Harrell, Burgaw, N. C.; Wm. Fleming Harrington, **Sigma Nu**, Greenville, N. C.; Alma Lee Harris, Durham, N. C.; Amos Cecil Harris, Forest City, N. C.; Calvin Jerry Horris, Charlotte, N. C.

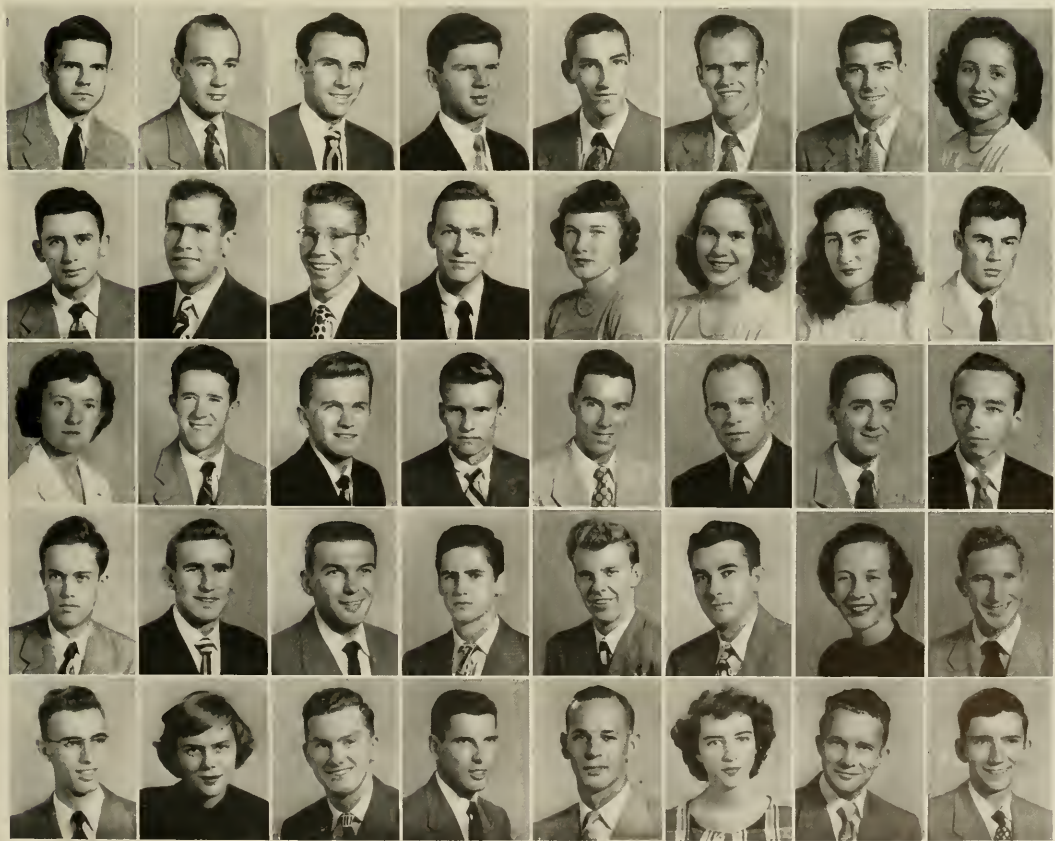

JUNIOR

First Row: Carlton Blue Harris, Carthage, N. C.; Jack Rondall Harris, Lincolnton, N. C.; Marvin Doyle Harris, Durham, N. C.; Perry Felton Harris, Carthage, N. C.; Willard Branch Harris, Arcola, N. C.; Winifred H. Harriss, Wilmington, N. C.; Clarence W. Harrison, Jr., Charlotte, N. C.; Bertram Jackson Hart, Jr., Kinston, N. C.

Second Row: Frank Morville Harton, Charlotte, N. C.; Robert W. Hartsoe, Weldon, N. C.; John Thomas Howard, Jr., Durham, N. C.; Ruth Marie Hatch, Charlotte, N. C.; Mary Lagene Hatley, Hudson, N. C.; Carroll Woodard Hawkins, Cove City, N. C.; Robert Lawson Hawkins, Shelby, N. C.; James Joseph Haydock, Burlington, N. C.

Third Row: Edward Julian Hayes, Cherryville, N. C.; Anne Dewey Heartt, Raleigh, N. C.; Hunt R. Hedrick, Danville, Va.; Laid Hedrick, **Phi Gomma Delta**, Lexington, N. C.; Anna Slack Henderson, Raleigh, N. C.; Charles Leonidas Herring, **Alpha Epsilon Delta**, La Grange, N. C.; Horace Taylor Herring, Walstonburg, N. C.; Harold Marion Hewell, **Koppo Alpha**, Greenville, S. C.

Fourth Row: Millard Mial Heyward, **Beta Theta Pi**, Galdsboro, N. C.; Carl Pyron Hice, Charlotte, N. C.; Herman Edward Hickman, Winston-Salem, N. C.; Faison Moseley Hicks, Faison, N. C.; Curtis Leyburn High, Durham, N. C.; Walter Ed Hight, Henderson, N. C.; Geraldine Hilburn, Corrie, N. C.; Arthur Copeland Hill, **Zeta Psi**, Kinston, N. C.

Fifth Row: Quincy Alton Hill, Kinston, N. C.; David Raymond Hinkle, Jr., Winstan-Salem, N. C.; Jack Edward Hobbs, Greensboro, N. C.; Lewis L. Hobbs, III, **Sigma Nu**, Chapel Hill, N. C.; Richard Mendenhall Habbs, Chapel Hill, N. C.; Joyce Spruill Hodges, Norfolk, Va.; Kenneth Robert Hoffman, **Tou Epsilon Phi**, New York, N. Y.; Robert Ladell Hoffman, Gastonia, N. C.

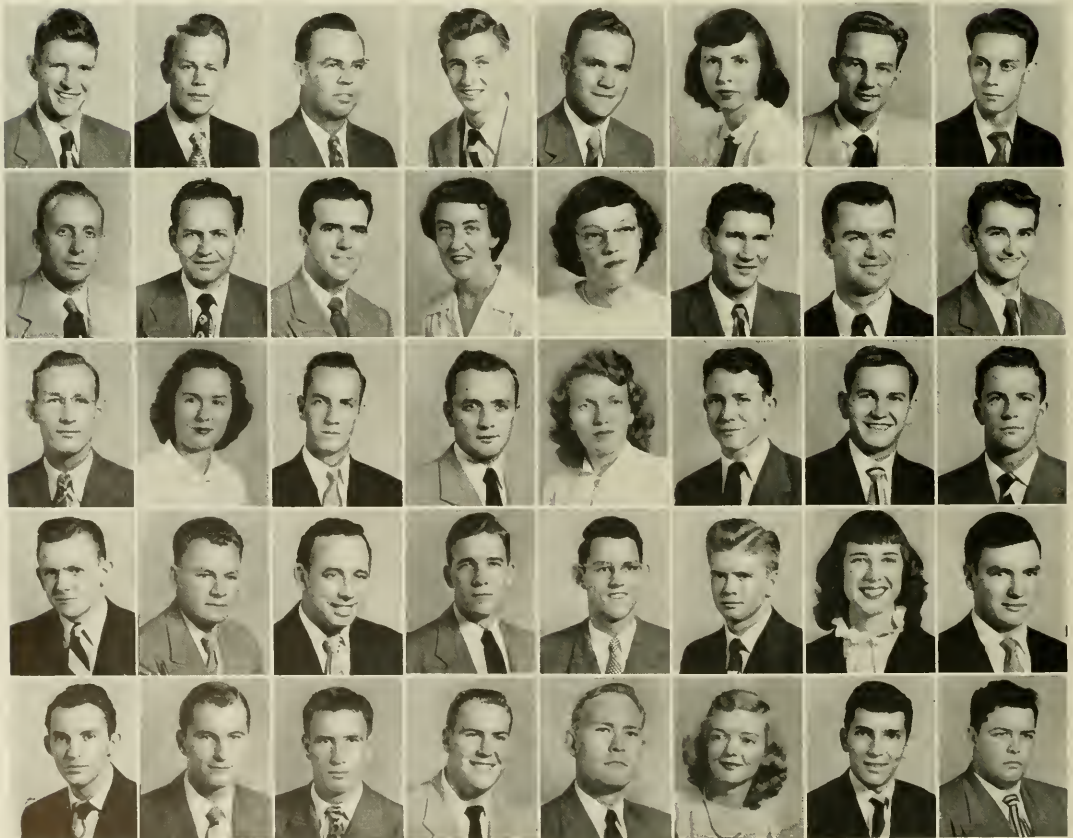

CLASS

First Row: Jean Ivey Haffner, Greensboro, N. C.; Robert Clay Hogan, Chapel Hill, N. C.; Margery Jean Hoggard, Florence, S. C.; Ernest Jackson Halbrook, Jr., **Kappa Sigma**, High Point, N. C.; Betty Page Holderby, Reidsville, N. C.; William Stanley Halland, Wilmington, N. C.; James Randall Holley, Aiken, S. C.; Fletcher M. Hollingsworth, La Grange, N. C.

Second Row: Bob J. Holmes, **Lambda Chi Alpha**, Burlington, N. C.; Edward Shelton Holmes, **Beta Theta Pi**, Leaksville, N. C.; Lates Lee Holmes, **Theta Chi**, Broadway, N. C.; James Oscar Holt, Jr., **Alpha Tau Omega**, Raleigh, N. C.; Lawrence A. Holt, Jr., Brevard, N. C.; John Leland Honeycutt, Jr., Erwin, N. C.; Ottis Honeycutt, Jr., Erwin, N. C.; Larry Dew Hooks, Fremont, N. C.

Third Row: Frank Cyrus Hooper, Massena, N. Y.; Robert Joyce Hooper, Reidsville, N. C.; Jack Walker Hopkins, Fitzgerald, Ga.; Hugh Spencer Horn, Durham, N. C.; Harry H. Horton, Jr., **Pi Kappa Alpha**, Asheville, N. C.; Robert Swain Harton, Raleigh, N. C.; William Newton Hovis, Jr., **Chi Psi**, Charlotte, N. C.; Herbert Hugh Howell, **Kappa Alpha**, Goldsboro, N. C.

Fourth Row: Harold Rothwell Hay, Winston-Salem, N. C.; Josephine Copeland Hayt, Washington, N. C.; William M. Huggins, Seaford, Va.; Albert Berry Hudson, Grimesland, N. C.; Alice Caylor Hufford, Bluefield, Va.; Willard Wilson Huffman, Hickory, N. C.; John Winder Hughes, Jr., **Delta Kappa Epsilon**, Wilmington, N. C.; William Eugene Hull, Wilmington, N. C.

Fifth Row: Laurence Brugger Humes, Robbinsville, N. C.; Richard Frederick Hunt, Jr., Rocky Mount, N. C.; William Robert Huntley, Spindale, N. C.; Charles Baker Hutchins, Raleigh, N. C.; June D. Hurst, Kannapolis, N. C.; William David Hyland, Jr., Charlotte, N. C.; Nancy Carolyn Iler, St. Petersburg, Fla.; John Howard Ingle, Jr., Raleigh, N. C.

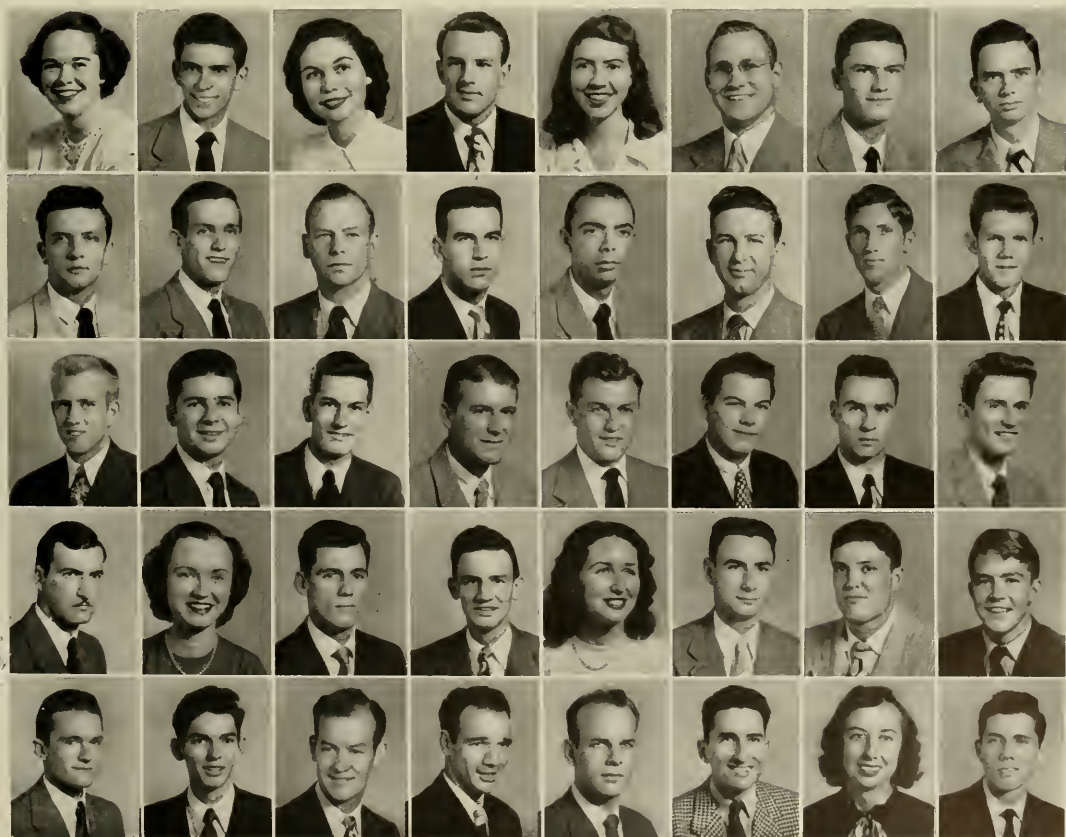

JUNIOR

First Row: James H. Ingrom, Ingalls, N. C.; John Randolph Ingrom, **Sigma Chi**, Asheboro, N. C.; David Leonord Isaacs, **Tau Epsilon Phi**, New York, N. Y.; John Calvin Isenhour, Charlotte, N. C.; Barbara Billing Jackson, Kingsport, Tenn.; Lorry Ross Jackson, Charlotte, N. C.; Chorlotte Morie James, Durham, N. C.; John William James, Jr., Winston-Salem, N. C.

Second Row: Vernon L. James, Liberty, N. C.; Myro E. Jarosz, Groham, N. C.; Irene Marshall Jeffreys, Goldsboro, N. C.; Mary Ann Jeffreys, Goldsboro, N. C.; Richard Hampton Jenrette, **Chi Psi**, Raleigh, N. C.; Patricia Ann Jewell, Gainesville, Ga.; David Mills Johnson, Bunn, N. C.; Edwin Eure Johnson, **Sigma Nu**, Rocky Mount, N. C.

Third Row: James William Johnson, **Kappa Alpha**, High Point, N. C.; Melvarene Alenia Johnson, Dunn, N. C.; Richard Earl Johnson, Randleman, N. C.; Shirley Anne Johnson, Mount Airy, N. C.; Willis Jefferson Johnson, Jr., Wolloce, N. C.; Alden Garland Jones, **Phi Delta Theta**, Ponte Vedro Beach, Fla.; Durword Spencer Jones, **Phi Koppo Sigma**, Winston-Salem, N. C.; Frederick Samuel Jones, Grossy Creek, N. C.

Fourth Row: Groham Eugene Jones, Winston-Salem, N. C.; John William Jones, **Chi Phi**, Charlotte, N. C.; Leslie Edward Jones, Jr., **Sigma Nu**, Norfolk, Va.; Mary Lee Jones, Raleigh, N. C.; Mary Virginia Jones, Washington, D. C.; May Katherine Jones, Schuyler, Va.; Miriam R. Jones, Anderson, S. C.; Rial Cooper Jones, Oxford, N. C.

Fifth Row: Ronold Arthur Jones, **Chi Psi**, Raleigh, N. C.; William Wright Jones, Jr., **Chi Psi**, Raleigh, N. C.; Wilma Jone Jones, Memphis, Tenn.; Edwin Saunders Jordan, Corolino Beach, N. C.; John C. Jordan, Mabane, N. C.; Jay Horris Joseph, **Pi Lambda Phi**, Vineland, N. J.; Susan Spruill Joyner, Wilson, N. C.; Clarence Russell Joyce, High Point, N. C.

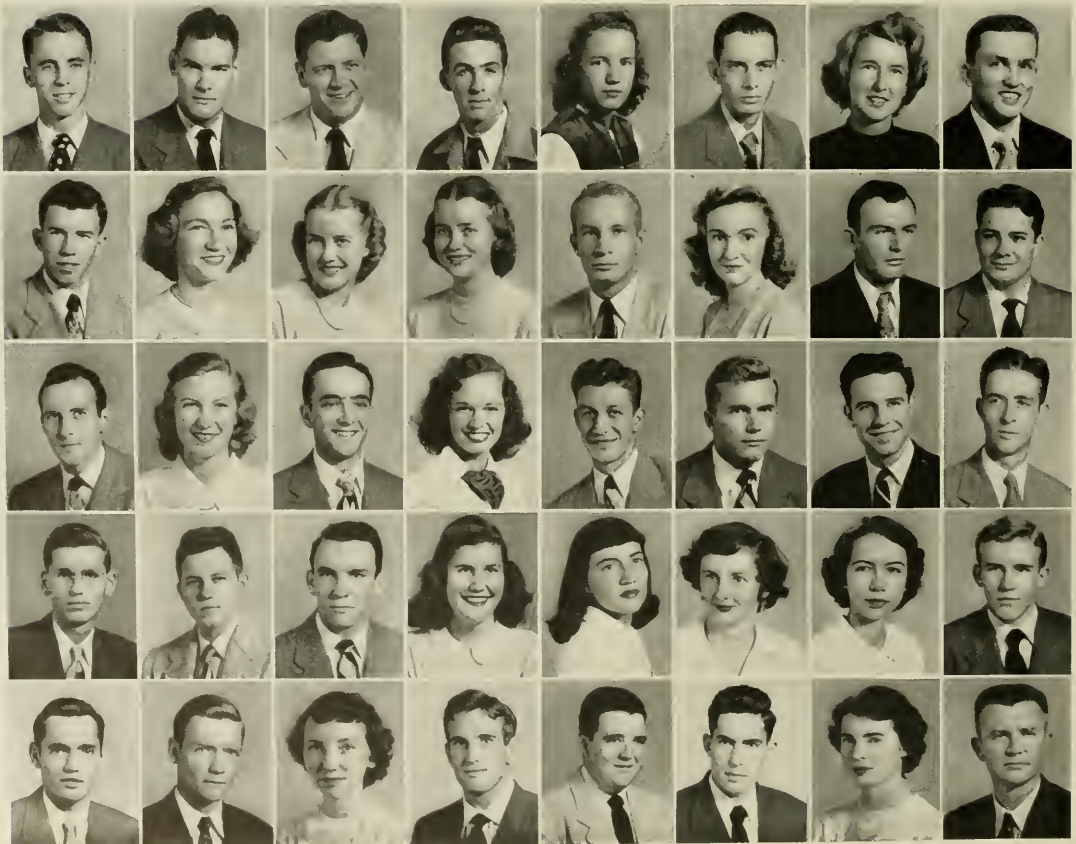

CLASS

First Row: Earl Teague Justice, Clinton, N. C.; Baldwin Kahn, **Zeta Beta Tau**, Savannah, Ga.; Henry Filmore Kale, Jr., Mt. Holly, N. C.; Herbert Paul Kaplan, Durham, N. C.; Carolyn Elizabeth Kay, Charlotte, N. C.; Dick Kearns, Asheboro, N. C.; Mary MacDonald Kear, Chapel Hill, N. C.; Cameron H. Keels, Jr., McCall, S. C.

Second Row: Paul Keenan, Jr., **Chi Psi**, New York, N. Y.; Hurshell Hal Keener, Lenoir, N. C.; Matthew Thomas Kelly, Phillips, Wisconsin; Philip Sharples Kemp, Goldsboro, N. C.; Eugene Hammet Kendall, **Phi Delta Theta**, Johns, N. C.; John Lacy Kennedy, **Chi Psi**, Fayetteville, N. C.; Nevin Kennedy, III, **Delta Psi**, Atlanta, Ga.; Philip Houston Kennedy, Charlotte, N. C.

Third Row: Bennie L. King, Warren Plains, N. C.; Samuel McLean King, Greensboro, N. C.; Thomas Richard Kinnebrew, Americus, Ga.; George C. Kirby, Roxboro, N. C.; Guy Smith Kirby, **Kappa Alpha**, Marion, N. C.; Robert Lanoam Kirby, **Kappa Alpha**, Charlotte, N. C.; Eugene Hayle Kirkman, Durham, N. C.; William Garland Kirkman, Durham, N. C.

Fourth Row: Milo Orton Kirkpatrick, Jr., Charlotte, N. C.; Lyle Edsel Kiser, King, N. C.; Michael Luther Kiser, Jr., **Chi Phi**, Spencer, N. C.; Lean Lewis Kittrell, Jr., Ayden, N. C.; Allen Russell Koendig, Jr., **Phi Gamma Delta**, Brooklyn, N. Y.; Calvin Battle Koance, **Kappa Sigma**, Raleigh, N. C.; Elizabeth Ann Kornegay, Goldsboro, N. C.; James H. Kraus, Wilmington, N. C.

Fifth Row: Kenneth Morris Kriegsmann, Greensboro, N. C.; Stuart Kuykendall, **Kappa Sigma**, Greensboro, N. C.; Benjamin Pully Lacy, Durham, N. C.; Harry Lee Lancaster, Clayton, N. C.; James Vernon Landis, Rocky Mount, N. C.; Carol Jack Lane, Marganton, N. C.; Marshall Ross Lane, Marganton, N. C.; Bill Frye Laney, Lenoir, N. C.

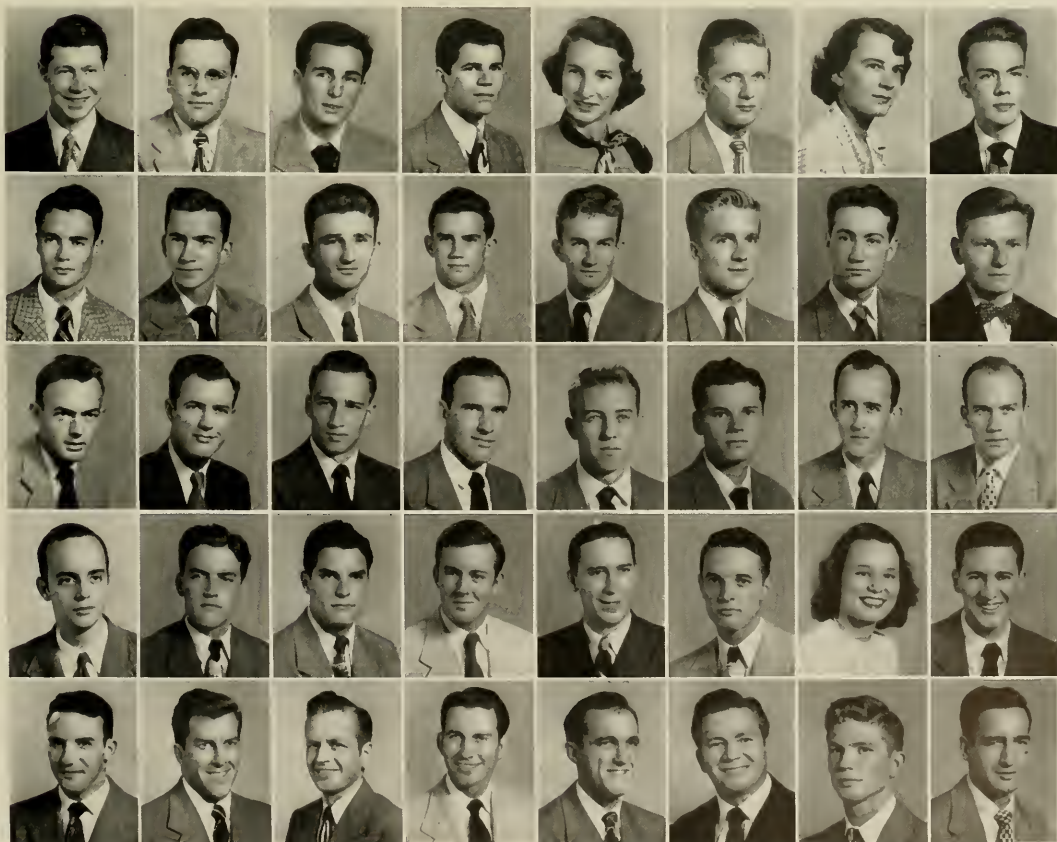

JUNIOR

First Row: Carl Thomas Lasley, Jr., Chapel Hill, N. C.; Billy Winfield Lassiter, Durham, N. C.; Jane Spivey Lassiter, Weldon, N. C.; Talley Edward Lassiter, Troy, N. C.; Dan Richard Latta, **Lambda Chi Alpha**, Greensboro, N. C.; Alice Byrne Laughlin, Part Washington, N. Y.; George Willard Laws, Durham, N. C.; Anthony Blake Leckie, **Chi Phi**, Lumberton, N. C.

Second Row: Calvin Theodore Leonard, Jr., **Sigma Chi**, Greensboro, N. C.; George Alan Leonard, Nashville, N. C.; Rodney Lane Leonard, Lexington, N. C.; Gene Ann Lester, Wilson, N. C.; Leayle Levi, Jr., St. Thomas, Virgin Islands; George Buford Lewis, Winston-Salem, N. C.; Harrison Lewis, Cashiers, N. C.; Kay Eugene Lewis, **Sigma Chi**, Beaver, Pa.

Third Row: Jack Alexander Lewis, Gastonia, N. C.; James Boyd Lewis, Gastonia, N. C.; Jerame E. Lewis, **Chi Psi**, Asheville, N. C.; Joseph David Lewis, Jr., Fayetteville, N. C.; Leonard Albert Liberman, **Tau Epsilon Phi**, Wellace, N. C.; Anne Marian Lide, Florence, S. C.; Howard Lieber, **Tau Epsilon Phi**, Gastonia, N. C.; Jane Augusta Lindsay, Greenville, S. C.

Fourth Row: Cleaton Melvin Lindsey, Jr., Pittsboro, N. C.; Max Gregson Lindsey, Draper, N. C.; Kenneth Patton Lindsey, Jr., **Pi Kappa Alpha**, Williamston, N. C.; Adrian Smith Lineberger, Chapel Hill, N. C.; Charles M. Lineberry, Charlotte, N. C.; Louis Charles Lineberry, Jr., Asheville, N. C.; Harry Banner Litchfield, Jr., Aurora, N. C.; Harry Ever Little, Chapel Hill, N. C.

Fifth Row: Rosa Parsons Little, Wadesboro, N. C.; Herbert Hoover Liverman, Columbia, N. C.; William Abram Lockard, II, Harrisonburg, Va.; Edgar Ray Loessin, **Phi Delta Theta**, Houston, Texas; Henry Victor Lofquist, Jr., Asheville, N. C.; Marian Elma Lofkin, Trenton, N. C.; Carolyn Louise Long, Roxboro, N. C.; John Samuel Long, Winston-Salem, N. C.

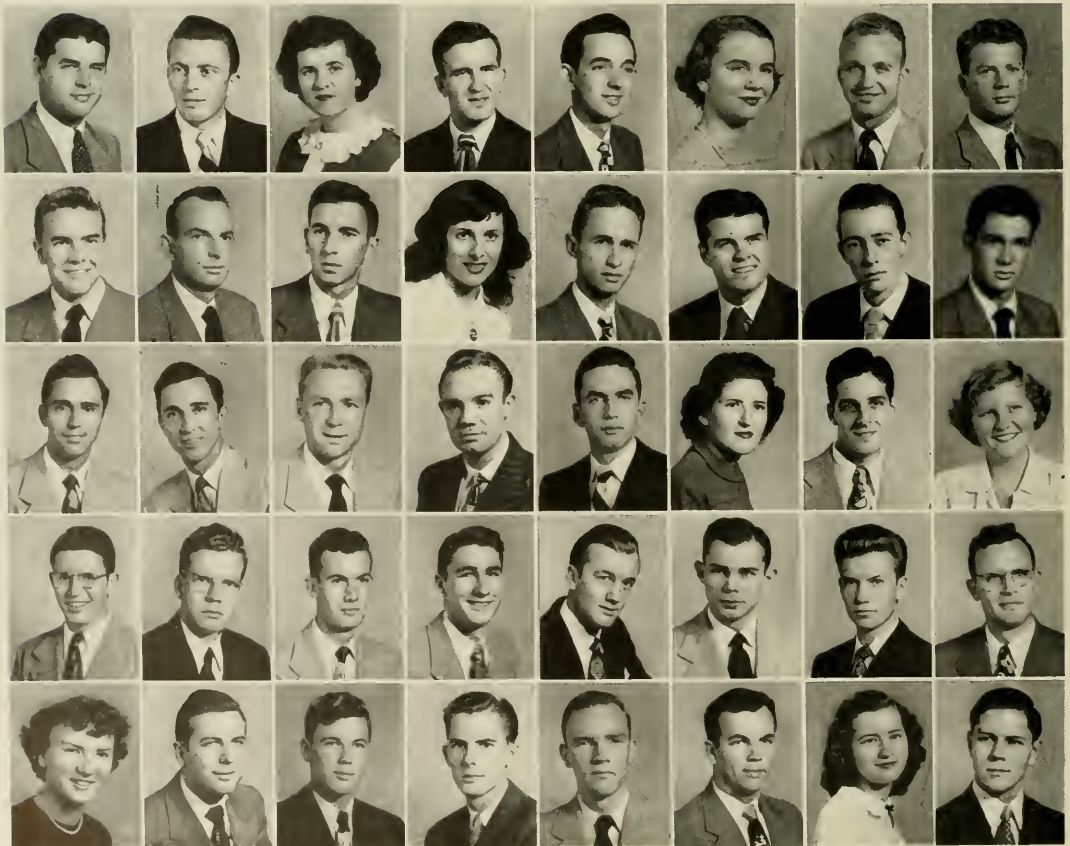

CLASS

First Row: Leonard Lopez, **Lambda Chi Alpha**, Burlington, N. C.; John Ralph Lore, Lenoir, N. C.; Richard Taylor Lowe, Mt. Airy, N. C.; Roberto Louise Lucas, Gastonia, N. C.; Eunice Eldridge Ludlum, Shallotte, N. C.; Allen Karl Ludwick, Greensburg, Pa.; Fulton Reaves Lupa, Fairmont, N. C.; Robert Michael Luxenberg, **Pi Lambda Phi**, New York, N. Y.

Second Row: Daniel Andrew Lynch, Jr., Winston-Salem, N. C.; Walter Kenneth Lynch, Selma, N. C.; Jane Darathy Lyons, Tryon, N. C.; Betty MacCallum, Lumberton, N. C.; Duncan Ian MacCalman, **Phi Gamma Delta**, Nyack, N. Y.; Thomas Miles MacGlothlin, Jr., **Pi Kappa Phi**, Norfolk, Va.; Charles B. MacRae, Jr., Fayetteville, N. C.; Eurid Reid McAuley, **Phi Kappa Sigma**, Charlotte, N. C.

Third Row: Van A. McAuley, Greenville, S. C.; John Newton McCall, Charlotte, N. C.; Billie Marie McCalla, Charleston, W. Va.; Lloyd Curtis McCaskill, Laurinburg, N. C.; Wesley Ray McCaskill, Pinebluff, N. C.; Benedict Yates McConnell, **Kappa Alpha**, Gastonia, N. C.; George Eugene McCorkle, Charlotte, N. C.; John Alexander McCrary, Jr., **Kappa Sigma**, Lexington, N. C.

Fourth Row: Walter McCrow, Burlington, N. C.; Andrew Halmes McDaniel, Forest City, N. C.; Michael C. D. McDaniel, Mt. Pleasant, N. C.; William James McDonald, Carolina Beach, N. C.; Iris Holt McEwen, Burlington, N. C.; Norman Fuller McGill, Jr., Kings Mountain, N. C.; Robert Edgar McGilvary, Durham, N. C.; Barbara Rose McIntyre, Goldsboro, N. C.

Fifth Row: John William McKell, Washington, N. C.; Claude Eugene McKinney, Walkertown, N. C.; Clarence Reid McLain, Lenoir, N. C.; Sue E. McLaughlin, Miami Beach, Fla.; Mary McLendon, Lexington, N. C.; Francis Joseph McMahan, Jr., **Phi Kappa Sigma**, Asheville, N. C.; Mary Evelyn McNeill, Sanford, N. C.; William Edgar McPherson, Jr., Mebane, N. C.

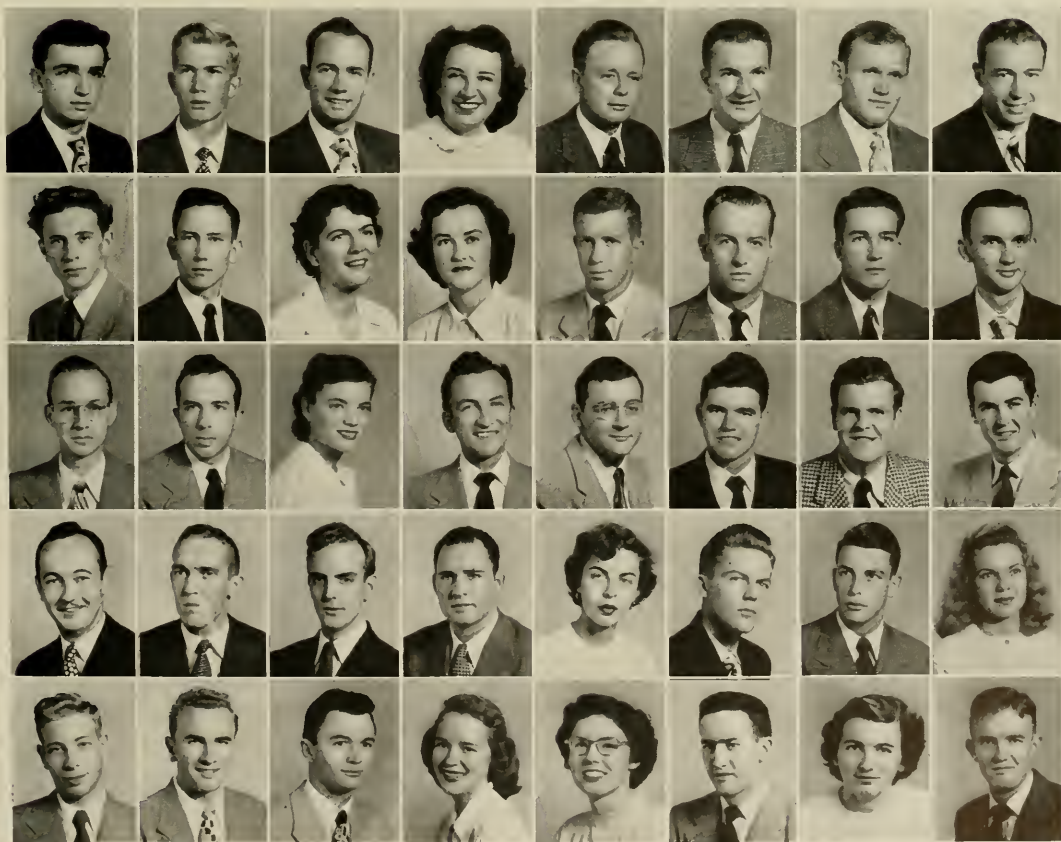

JUNIOR

First Row: Henry McWhirter, Shelby, N. C.; Nancy Macnab, Baltimore, Md.; James A. Madison, Sylva, N. C.; James Mark Mahan, Syracuse, N. Y.; William August Mahler, Jr., Tarboro, N. C.; Julian Wilson Maness, Greensboro, N. C.; Thomas Lee Maness, **Kappa Sigma**, Concord, N. C.; Horace Desmond Mann, Jr., Portsmouth, Va.

Second Row: Dorothy Jane Maness, Wilmington, Del.; Bernice Shirley Margol, Jacksonville, Fla.; Tholius Jackson Markham, Durham, N. C.; Billy Sloan Martin, Olin, N. C.; Elsie Rozelle Martin, Raleigh, N. C.; John Rufus Martin, Winston-Salem, N. C.; Silvio Gordiol Martinat, Lenoir, N. C.; Lawrence M. Mason, **Alpha Tau Omega**, Charlotte, N. C.

Third Row: Alda Faye Massengill, Kinston, N. C.; Partia Shirley Mathews, Virginia Beach, Va.; Edna Mildred Matthes, Wilmington, N. C.; David D. Matthews, Durham, N. C.; Fred Robert Matthews, **Chi Psi**, Asheville, N. C.; Malcolm John Matthews, Pacomoke City, Md.; Joel Lee Mauldin, Albemarle, N. C.; William DeVane Maulsby, **Lambda Chi Alpha**, Newton Grove, N. C.

Fourth Row: Ann Harris Mayberry, Elkin, N. C.; Richard Chatham Mayberry, **Kappa Sigma**, Elkin, N. C.; Donald James Maynard, Garden City South, N. Y.; S. Keith Meads, Shawboro, N. C.; John David Medling, Jr., Asheville, N. C.; Archie Dowe Meekins, Midway Park, N. C.; Amory Mellen, Jr., **Sigma Nu**, Wilson, N. C.; William A. Melton, Donville, Va.

Fifth Row: Charles Edward Melvin, **Chi Psi**, Greensboro, N. C.; Sue Mendelsohn, New York, N. Y.; Jacqueline Lee Merritt, Chapel Hill, N. C.; James Lee Merritt, **Sigma Phi Epsilon**, Statesville, N. C.; Richard G. Messenger, **Sigma Nu**, West Hartford, Conn.; Anthony Raymond Miele, Fayetteville, N. C.; Clarence David Miller, Charlotte, N. C.; Edith Evelyn Miller, Falls Church, Va.

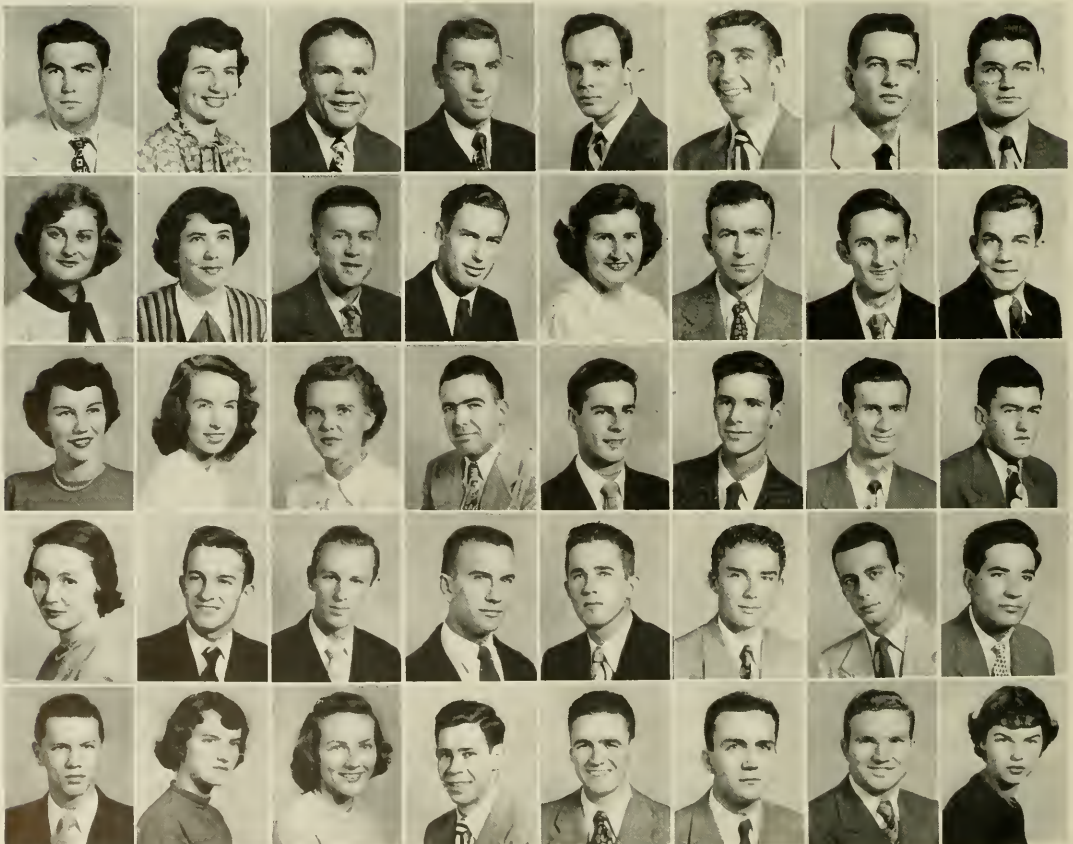

CLASS

First Row: Frank Otis Miller, Jr., **Delta Psi**, Winston-Salem, N. C.; George William Miller, Cowen, W. Va.; Nick John Miller, **Pi Kappa Alpha**, Charlotte, N. C.; Phyllis Ann Miller, Jacksonville, Fla.; Rachel Ann Miller, Berlin, Pa.; James Arthur Mills, Chapel Hill, N. C.; Emma Jean Minshew, Raleigh, N. C.; Margaret Frances Minter, Durham, N. C.

Second Row: Charles Burrell Mitchell, Jr., Durham, N. C.; Glenn Odell Mitchell, Greensboro, N. C.; Herbert Thomas Mitchell, **Chi Phi**, Asheville, N. C.; John William Mobley, Wilmington, N. C.; Edwin Moline, Jr., Augusta, Ga.; Jock Wiley Money, Winston-Salem, N. C.; James Edward Montague, **Phi Delta Theta**, Oxford, N. C.; Walter Scott Montgomery, Jr., **Kappa Sigma**, Spartanburg, S. C.

Third Row: Jack Waldron Moody, Plainfield, N. J.; Peggy A. Moon, Hilo, Hawaii; Robert Joseph Mooney, Wilkes-Barre, Pa.; Albert Frank Moore, **Lambda Chi Alpha**, Timmonsville, S. C.; Billie Forester Moore, North Wilkesboro, N. C.; Elizabeth Moore, Delco, N. C.; James Wilson Moore, Asheboro, N. C.; Nathaniel Henry Moore, Washington, N. C.

Fourth Row: Peter Allstatt Moore, **Alpha Tau Omega**, Doylestown, Pa.; Roy Neal Moore, Leaksville, N. C. Thomas Phillip Moore, Rutherfordton, N. C.; William Prince Moore, Raleigh, N. C.; Hugh Reeves Morehead, Mooresboro, N. C.; Charles Hilton Morris, Jr., Albemarle, N. C.; Donald Sasser Morris, Aulander, N. C.; Elizabeth Jane Morris, Gastonia, N. C.

Fifth Row: Jack C. Morris, Stanley, N. C.; William Joseph Morris, Burgaw, N. C.; William White Morris, Bessemer City, N. C.; Betty Noble Morrison, Asheville, N. C.; Warren Dole Morrison, Jr., **Chi Phi**, Miami, Fla.; Helen Dixon Morrow, Chapel Hill, N. C.; Joe Andrew Morrow, Waynesville, N. C.; Tiny Marguerite Morrow, Hendersonville, N. C.

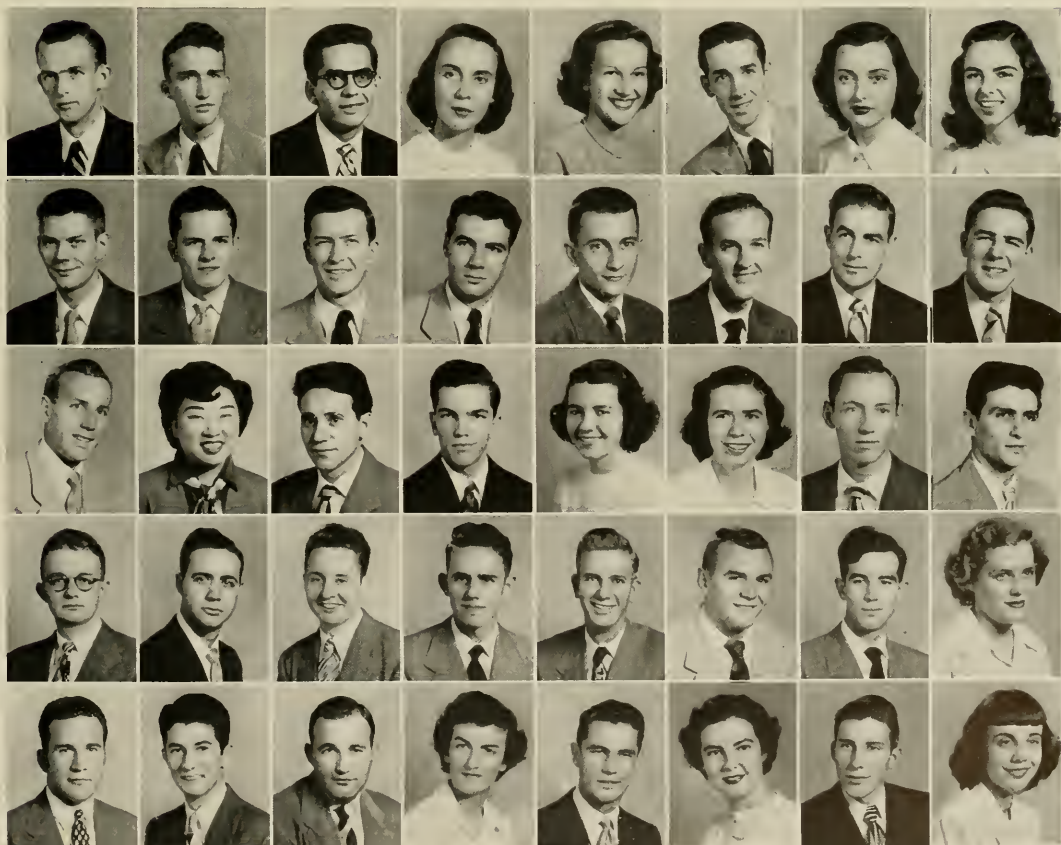

JUNIOR

First Row: Charles Sidney Marse, Tampa, Fla.; John Wooten Maseley, **Kappa Sigma**, Kinston, N. C.; Oliver Warren Mawry, Charlotte, N. C.; Richard Phanay Mullis, Charlotte, N. C.; John Reid Murchison, **Sigma Alpha Epsilon**, Wilmington, N. C.; Arthur Gage Murphey, Macon, Miss.; Jacquelyn Ann Murray, Mountain Home, Tenn.; Austin S. Myers, East Haddam, Conn.

Second Row: Horace Thomas Myers, Laurinburg, N. C.; Herbert Nachman, Jr., **Zeta Beta Tau**, Augusta, Ga.; Jerrod Thomas Nance, Asheville, N. C.; James Harold Nash, Kannapolis, N. C.; Marvin Nimmo Nathan, **Tau Epsilon Phi**, Norfolk, Va.; Jane Wiley Neighbours, Stephenville, Texas; Helen Joyce Nelson, Greenville, N. C.; John Norman Newton, Dunn, N. C.

Third Row: Herbert Alton Nables, Rocky Mount, N. C.; Robert Earl Noell, Greensboro, N. C.; Thomas Beckwith Northington, Roanoke Rapids, N. C.; Charles Allan Northend, **Phi Gamma Delta**, Dorton, N. C.; Dorothy Ramirez Northup, Winston-Salem, N. C.; Nina Pape Norvell, Savannah, Ga.; James Bernice O'Neal, Durham, N. C.; Fred Nash Ogden, Jr., **Chi Phi**, New Orleans, La.

Fourth Row: Hubert Ethridge Olive, **Kappa Sigma**, Lexington, N. C.; Martha Anne Olsen, Raleigh, N. C.; Warren E. Olsen, **Alpha Chi Sigma**, Lang Island, N. Y.; Charles Edward Osborne, **Alpha Chi Sigma**, Hendersonville, N. C.; Lula Little Overton, Wadesboro, N. C.; Lenwood Padgett, Maple Hill, N. C.; Robert W. Padrick, Fort Pierce, Fla.; Harvey Allsbrook Page, **Sigma Nu**, Rocky Mount, N. C.

Fifth Row: Robert James Page, **Phi Delta Theta**, Flushing, N. Y.; Mary Key Palmer, Lewisburg, W. Va.; Paul Vasilios Pappas, **Sigma Kappa Epsilon**, Winston-Salem, N. C.; Walter Haytt Paramore, Henderson, N. C.; Richard Ernest Paschal, Reidsville, N. C.; John Wiley Pass, Roxboro, N. C.; Richard Larry Patterson, Pilot Mountain, N. C.; Archie Ray Patton, Jr., Nebo, N. C.

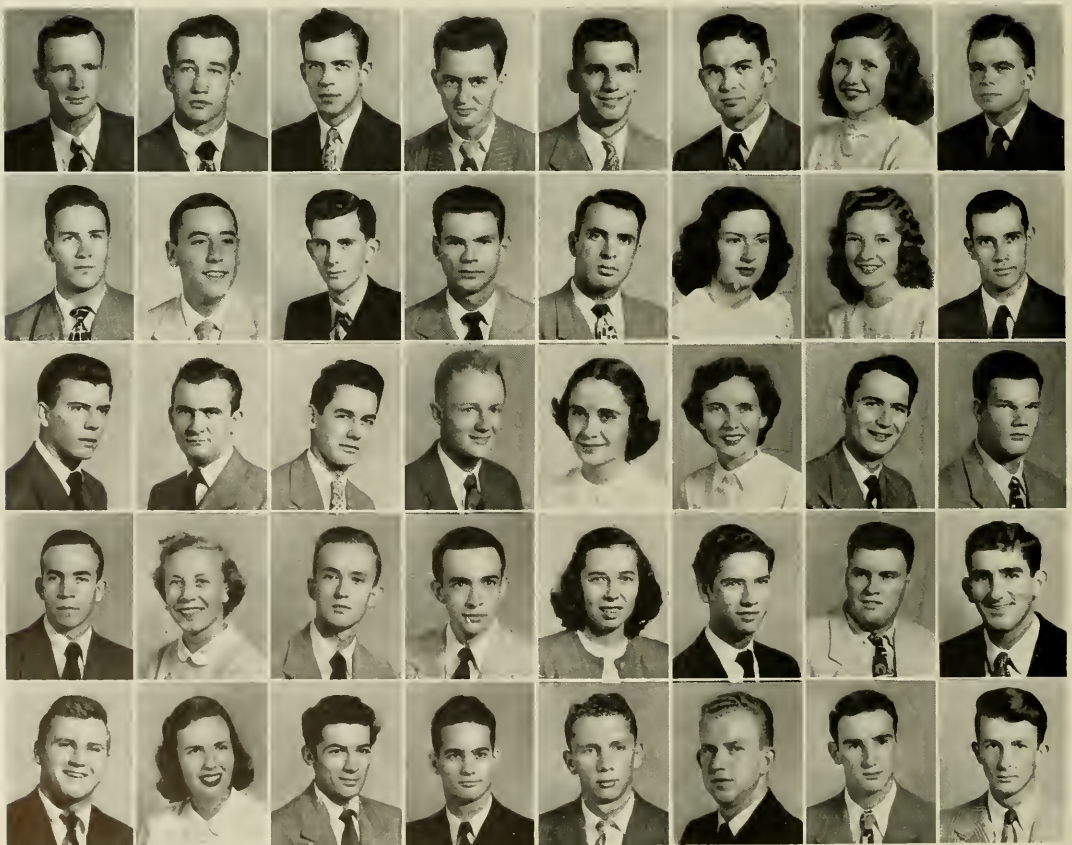

CLASS

First Row: Charles Frederick Patton, Morganton, N. C.; Robert Benjamin Payne, Gastonia, N. C.; Bertram Jack Pearson, **Tau Epsilon Phi**, Kinston, N. C.; Clarence L. Pearson, Jr., Spring Hope, N. C.; Marion Wooten Peebles, Jr., **Sigma Alpha Epsilon**, Lawrenceville, Va.; Cauley Jefferson Peek, Asheville, N. C.; Hilda Alberta Pekarsky, Greensboro, N. C.; Elyn Gorham Pell, Charlotte, N. C.

Second Row: Alton Ronald Pennington, Black Creek, N. C.; John Weldon Pennington, **Kappa Alpha**, Mocksville, N. C.; Oliver Cromwell Pennington, Jr., **Chi Phi**, Raleigh, N. C.; William Gaston Perry, Denton, N. C.; Albert Fraser Perry, Jr., **Sigma Alpha Epsilon**, Wilmington, N. C.; Bennett H. Perry, **Zeta Psi**, Henderson, N. C.; Betsy Rosolyn Perry, Durham, N. C.; Robert Sidney Perry, McCain, N. C.

Third Row: Robert Jackson Phillips, Asheboro, N. C.; Rupert A. Phillips, Jr., **Sigma Chi**, Kinston, N. C.; Eugene Hadley Pickett, Raleigh, N. C.; Robert Glenn Pipkin, Jr., Statesville, N. C.; Ralph Stanley Pittman, St. Pauls, N. C.; Peyton Edward Pitts, Wilmington, N. C.; John Oates Plonk, Jr., Kings Mountain, N. C.; James Davis Poog, **Beta Theta Pi**, Greenville, S. C.

Fourth Row: Jesse Lee Poindexter, Jr., **Chi Phi**, East Bend, N. C.; Franklin Rockwell Poisson, **Phi Gamma Delta**, Wilmington, N. C.; Gerrit Willem Polet, Katwykoan Zee, Holland; Lila Mills Ponder, Miami, Fla.; Cloy Abernathy Poole, New Hill, N. C.; Hompton Rochelle Poole, Franklinville, N. C.; Phillip Dayton Poole, Clayton, N. C.; Robert Howard Poole, Jr., St. Pauls, N. C.

Fifth Row: Lee Southerland Potter, Aurora, N. C.; Louis Eugene Potts, Highlands, N. C.; Charles Harris Powell, Asheville, N. C.; Charles Benton Pratt, Madison, N. C.; Edmund Watson Price, Trenton, N. J.; Francis Edward Price, Jr., **Sigma Alpha Epsilon**, Bethel, N. C.; Herman McDonald Price, Avon, N. C.; Elizabeth Taylor Prior, Troy, Pa.

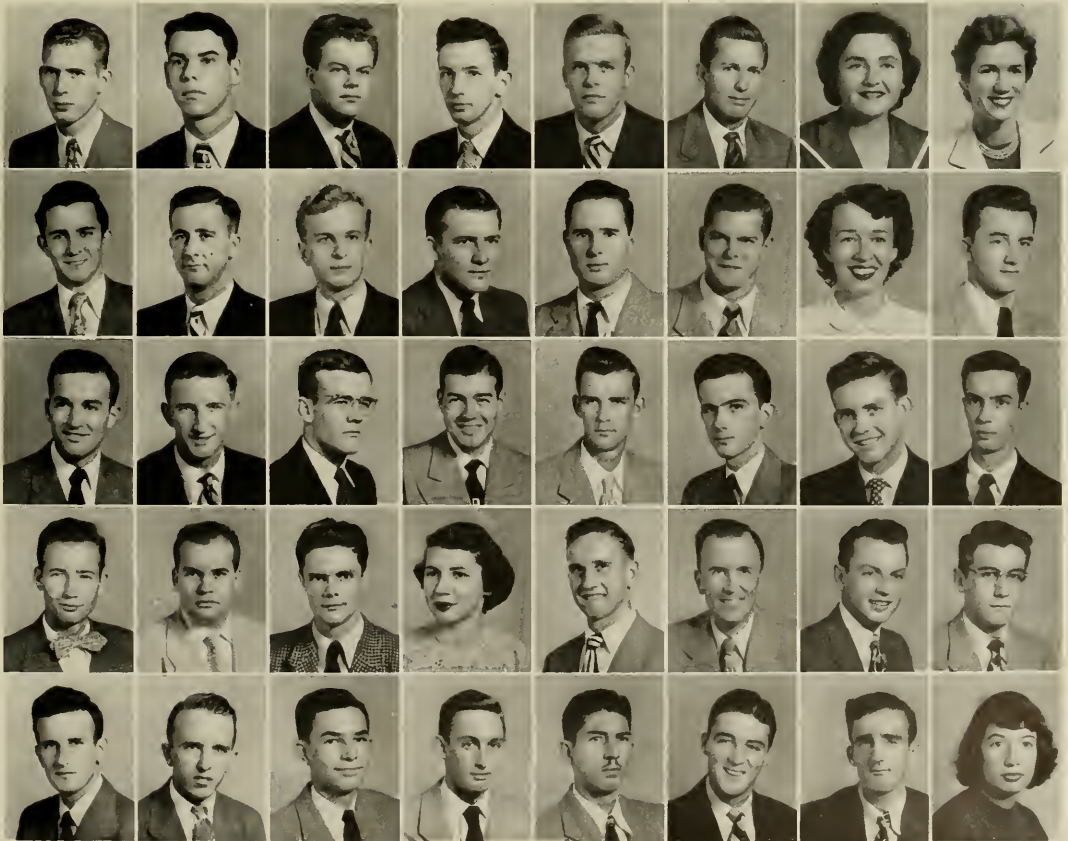

JUNIOR

First Row: Joseph Brown Proctor, **Chi Psi**, Whiteville, N. C.; Alfred E. Pruitt, Raleigh, N. C.; William Thomas Pruitt, Danville, Va.; James William Purdum, Louisville, Ky.; David Alexander Roe, Rock Hill, S. C.; John C. Roe, Chapel Hill, N. C.; James Howard Romseur, Bessemer City, N. C.; Guy Wooland Rowls, Jr., **Pi Kappa Alpha**, Raleigh, N. C.

Second Row: Enno Thomssen Reckenoorf, Chapel Hill, N. C.; John Elwood Reed, **Pi Kappa Phi**, Bodin, N. C.; Paul Allen Reichle, Jr., **Alpha Tau Omega**, Fayetteville, N. C.; Millard Roland Rich, Jr., Lumberton, N. C.; Alice Carter Richardson, Chester, S. C.; Julia Kinsley Richardson, Lewisburg, W. Va.; Maurice Boker Richardson, Whiteville, N. C.; Joyce Frances Richert, Raleigh, N. C.

Third Row: Nancy Lee Richmond, **Alpha Delta Pi**, Danville, Va.; William Frederick Riddle, Sandford, N. C.; George Letell Rights, Winston-Salem, N. C.; Barbara Jean Ripley, Farmington, Conn.; Harvey Edward Ritch, Charlotte, N. C.; Orice Alexander Ritch, Charlotte, N. C.; Robert Sanders Roberson, Smithfield, N. C.; Helen Cornelia Roberson, Durham, N. C.

Fourth Row: William Doggett Roberson, Charlotte, N. C.; Marshall Hall Roberts, Jr., **Beta Theta Pi**, Louisville, Ky.; Robert Ralph Roberts, Broadway, N. C.; Edwin Moring Robins, **Lambda Chi Alpha**, Greensboro, N. C.; Lila Lee Robinson, Stephens City, Va.; Holly Robson, Raleigh, N. C.; Carl William Rogers, Durham, N. C.; James Preston Rogers, Jr., Asheville, N. C.

Fifth Row: Julius Talmage Rogers, Asheville, N. C.; Lee McDonald Rogers, Roxboro, N. C.; Richard Eugene Rogers, **Pi Kappa Alpha**, Williamston, N. C.; Robert Rohe, Bronxville, N. Y.; Harold Watkins Rollins, Bostic, N. C.; Charlotte Rosenberg, Chapel Hill, N. C.; Julian W. Ross, Jr., **Sigma Nu**, Elizabeth City, N. C.; Vernon Lee Ross, Greensboro, N. C.

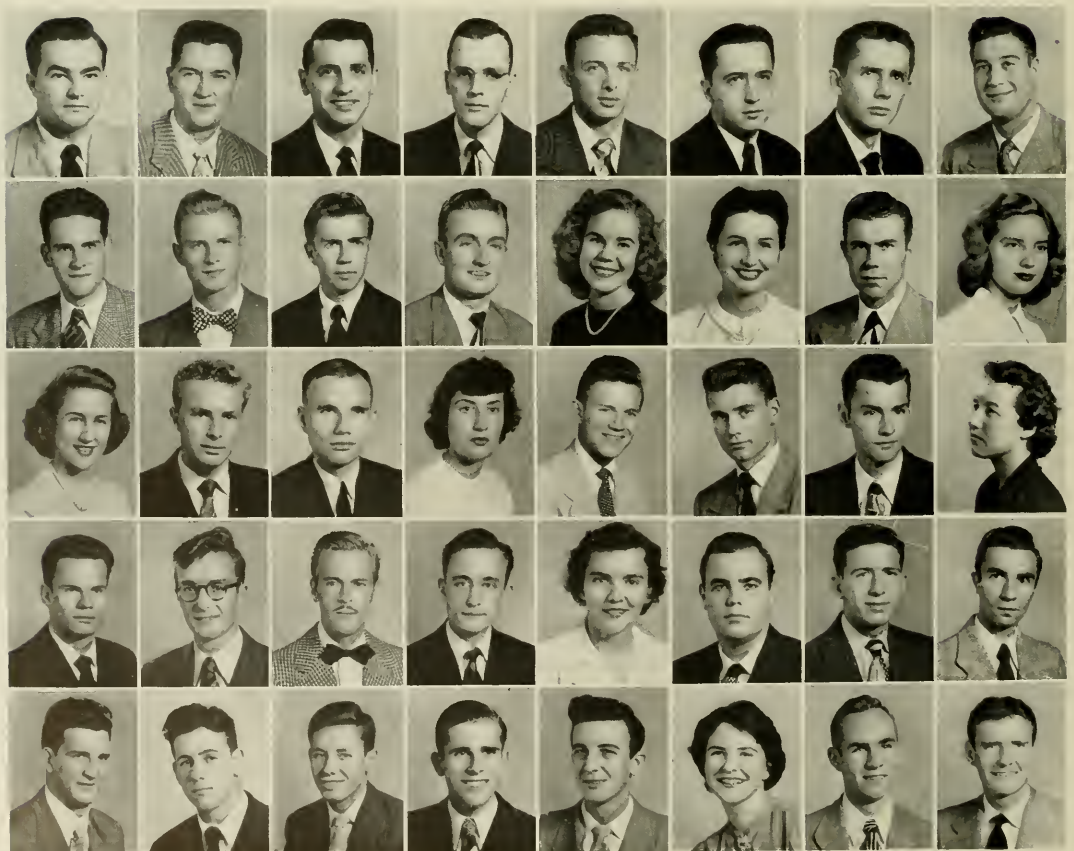

CLASS

First Row: Harold Floyd Rouse, **Phi Delta Theta**, Formville, N. C.; William Edward Rouse, Jr., Raleigh, N. C.; Horvey Barron Ruffin, **Zeta Psi**, Wilson, N. C.; Jim Pierson, Winston-Salem, N. C.; Evelyn Louise Ruspano, Park Ridge, N. J.; John Robert Russell, Farmville, N. C.; Angelos Nick Russos, Raleigh, N. C.; Robert James Rutherford, Jr., **Phi Kappa Sigma**, Durham, N. C.

Second Row: William Edward Rutherford, Glen Rock, N. J.; John Donald Sadler, **Pi Kappa Alpha**, Tarboro, N. C.; James Bentley Sanders, Asheville, N. C.; Judith Ann Sanford, Chatham, N. J.; Perry M. Sapperstein, **Tau Epsilon Phi**, Gostonia, N. C.; Joe Overton Sargent, **Sigma Nu**, Raleigh, N. C.; Robert Linwood Satterfield, Prospect Hill, N. C.; Marvin Futran Saunders, Durham, N. C.

Third Row: Ruth Clark Saunders, Lumberton, N. C.; Soro Jean Schaefer, Asheboro, N. C.; Franklin Lonnie Schell, Statesville, N. C.; David Wer Schesmeshorn, **Delta Psi**, Oakland, N. J.; Catherine McLaughlin Schiff, Charlotte, N. C.; John Shepley Schofield, III, **Kappa Alpha**, Macon, Ga.; Cecil Leonard Schultz, Jr., Holtsville, L. I., N. Y.; Ben A. Scott, Jr., Henderson, N. C.

Fourth Row: Dovid Louis Seitz, Winston-Salem, N. C.; Theodore E. Sellers, Charlotte, N. C.; John Richardson Senter, Raleigh, N. C.; Beverly Jean Serr, Arlington, Va.; Basil Warren Seymore, Sanford, N. C.; Charles Edward Shorp, Greensboro, N. C.; Alexander Turner Show, Jr., Raleigh, N. C.; Catherine Shriver Show, Wogram, N. C.

Fifth Row: James Barron Shaw, Leaksville, N. C.; Richard Frank Shaw, Midway Park, N. C.; Sherrill Wayne Shaw, Randleman, N. C.; Charles Monroe Sheets, Lexington, N. C.; Lyman Wilson Sheppard, Rowland, N. C.; Elmo D. Sparks, Charlotte, N. C.; Joyce Mae Spear, Wellesley Hills, Mass.; Grohom Venning Spence, Norfolk, Va.



JUNIOR

First Row: William Johnston Spillers, **Kappa Sigma**, Winston-Salem, N. C.; Richard Jackson Squires, Carrboro, N. C.; William Luther Stark, Oxford, N. C.; Carolyn Kennedy Stallings, Concord, N. C.; James Garden Stallings, Charlotte, N. C.; Betty Link Stamey, Rutherfordton, N. C.; Frank Hilliard Starnes, Cherryville, N. C.; George Battle Staton, Rocky Mount, N. C.

Second Row: Princess Anne Stellings, Wilmington, N. C.; Cecil Ertle Stephens, Lumberton, N. C.; Wallace Watson Stephenson, Severn, N. C.; Willis William Stephenson, Severn, N. C.; Milton Graham Stewart, Erwin, N. C.; Oliver Conrad Stewart, Chapel Hill, N. C.; Mildred Heath Stocks, Walstonburg, N. C.; Marvel Kathryn Stokes, Stokes, N. C.

Third Row: Lois Marie Stone, Charlotte, N. C.; Margaret Wood Stary, Raleigh, N. C.; Howard H. Strandberg, Jr., **Zeta Psi**, Rocky Mount, N. C.; John Bailey Stratford, Jr., **Kappa Sigma**, Graham, N. C.; Francis Maguire Strong, **Delta Psi**, Arlington, Mass.; John S. Stump, **Kappa Alpha**, Clarksburg, W. Va.; Robert Lee Sturdivant, **Lambda Chi Alpha**, Cary, N. C.; Edward Lee Styers, **Pi Kappa Phi**, Greensboro, N. C.

Fourth Row: George Frank Styron, Goldsboro, N. C.; Palmer I. Sugg, Kinston, N. C.; Daniel Joseph Sullivan, Jr., **Phi Kappa Sigma**, Penns Grove, N. J.; Ann Sulzberger, New York, N. Y.; Charles Waddell Summerlin, Durham, N. C.; Robert Lee Summerlin, Mt. Olive, N. C.; William John Sunas, **Sigma Chi**, Durham, N. C.; Calvin Hoover Surles, Roseboro, N. C.

Fifth Row: Mary Micou Suratt, Glen Rock, N. J.; Rachel Ann Sutton, Sylva, N. C.; Frances Virginia Sweat, Charlotte, N. C.; Carlton H. Swift, Sugar Grove, N. C.; John Thomas Sherrill, Granite Falls, N. C.; Fred Edward Sherman, Wilkes-Barre, Pa.; Watson Newberry Sherrad, Enfield, N. C.; George Bernard Shields, Newport News, Va.

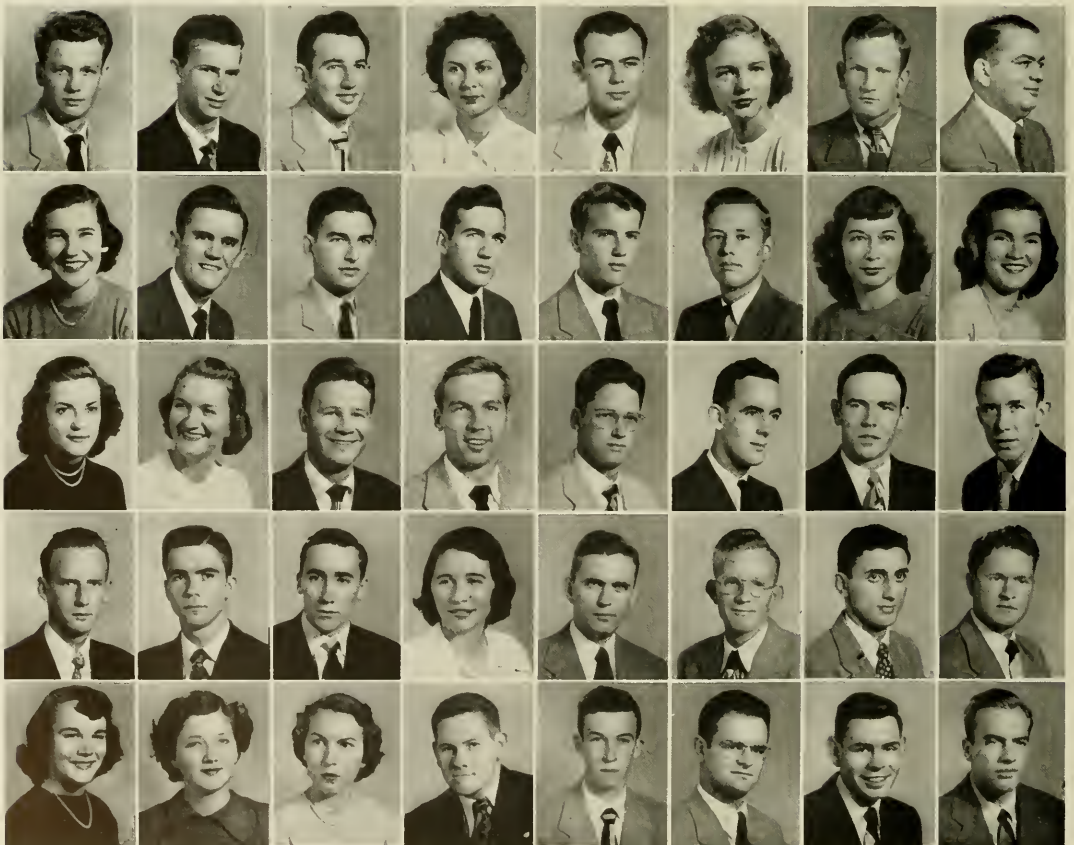

CLASS

First Row: Robert D. Share, **Sigma Alpha Epsilon**, Winston-Salem, N. C.; Charles Briggs Sicheloff, Jr., **Phi Gamma Delta**, Williamston, N. C.; Herman A. Sieber, **Delta Phi Alpha**, Hendersonville, N. C.; Ruth Wilkins Sikes, Monroe, N. C.; Irving Samuel Silver, **Tau Epsilon Phi**, High Point, N. C.; Gene Laughlin Simmons, Marion, N. C.; Eleanor Simms, Blanton, Ala.; Herbert Henry Sims, Greensboro, N. C.

Second Row: William Henry Singleton, III, Raleigh, N. C.; William Pailin Skinner, Jr., **Zeta Psi**, Elizabeth City, N. C.; Robert Maderwell Sloan, **Kappa Alpha**, Winston-Salem, N. C.; Bebe Smith, Charlotte, N. C.; Charles Thomas Smith, Lumberton, N. C.; Charles Wesley Smith, High Point, N. C.; Claude Ervin Smith, Jr., High Point, N. C.; Dan A. Smith, Jr., Winston-Salem, N. C.

Third Row: Dan Chewing Smith, Charlotte, N. C.; Gene Patrick Smith, Fayetteville, N. C.; George Dee Smith, Winston-Salem, N. C.; James Douglas Smith, **Delta Psi**, Montvale, Va.; Jimmie Howard Smith, Savannah, Ga.; Nancy Jean Smith, Mount Kisco, N. Y.; Paul W. Smith, Fayetteville, N. C.; Ray Ellison Smith, Mount Olive, N. C.

Fourth Row: Ruffin Smith, Charlotte, N. C.; William Burke Smith, Raleigh, N. C.; William Oliver Smith, Jr., **Kappa Sigma**, Raleigh, N. C.; Winston Smith, Ellijay, Ga.; John Wilson Smitherman, **Kappa Sigma**, Winston-Salem, N. C.; Grevilda Wilhelmina Snider, Denton, N. C.; Charles Goodrich Snow, **Sigma Nu**, Chapel Hill, N. C.; Robert Hairston Snow, **Sigma Nu**, Chapel Hill, N. C.

Fifth Row: James Nicholas Sowell, Charlotte, N. C.; William Laddie Sowers, Lexington, N. C.; Albert Doyle Spain, **Phi Kappa Sigma**, Durham, N. C.; Mary Spainhour, Lenoir, N. C.; Maurice E. Talbot, Fayetteville, N. C.; Peggy Jean Tallant, Hickory, N. C.; Lardric B. Tanner, Jr., Liberty, N. C.; Charles Elisha Taylor, New York, N. Y.

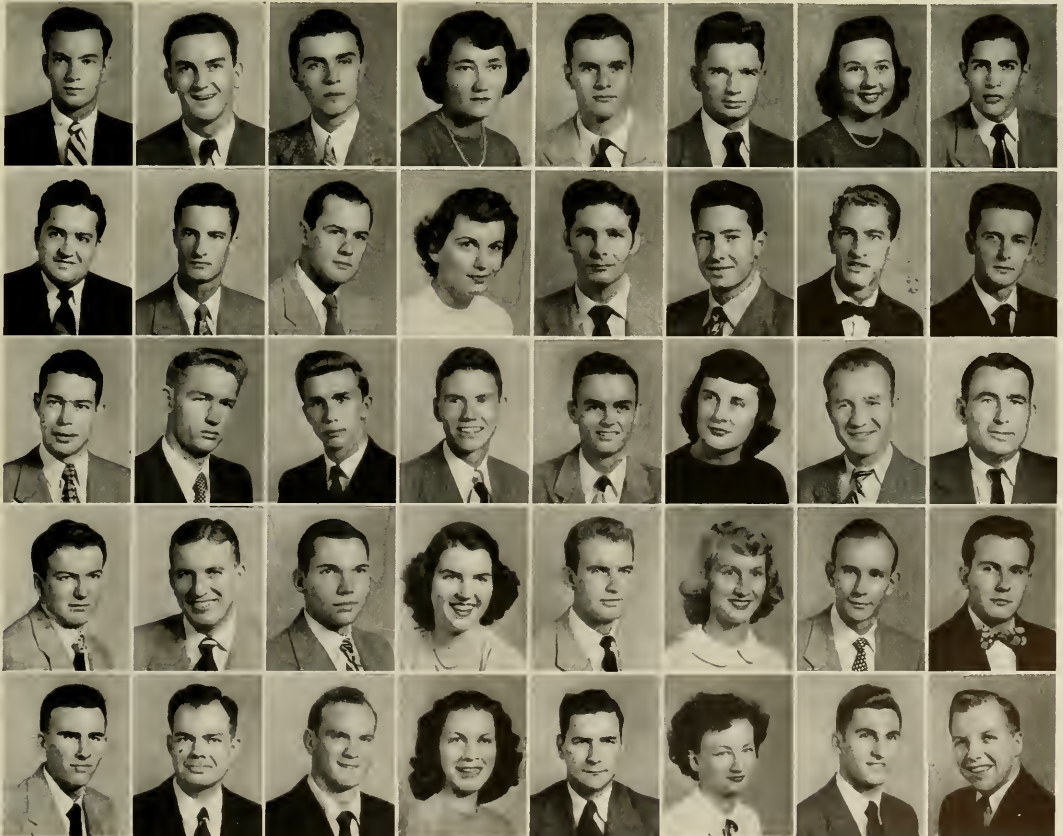

JUNIOR

First Row: Harald M. Taylor, Wilson, N. C.; Harvey Holt Taylor, Erwin, N. C.; Luther Eddice Taylor, Faison, N. C.; Margaret Lewis Taylor, Chapel Hill, N. C.; Dorothy Glenn Teague, Winston-Salem, N. C.; John Teigland, Jr., Medford, N. J.; Thomas Brevard Templeton, Mooresville, N. C.; Simon Fleming Terrell, Warrenton, N. C.

Second Row: Hubert Dallas Terry, Aulander, N. C.; Billy L. Tevepough, Kannapolis, N. C.; Henry Hibbard Thatcher, Lookout Mountain, Tenn.; Marie-Jose Theisen, Luxembourg, Grand Duchy of Luxembourg; Emory Augustus Thomas, Winston-Salem, N. C.; Gerald Donald Thomas, Greensboro, N. C.; James Phillips Thomas, Phi Delta Theta, Baltimore, Md.; Robert Edward Thomas, Portsmouth, Va.

Third Row: Sarah Miller Thomas, Warrenton, N. C.; Fred Bryant Thompson, Rocky Mount, N. C.; Jack Kester Thompson, **Sigma Chi**, Salisbury, N. C.; Nancy Sue Thompson, Pittsboro, N. C.; Russell Aubrey Thompson, Jr., Zeta Psi, Wilson, N. C.; Joseph Carlyle Thornburg, Cherryville, N. C.; William Edgar Thornton, Faison, N. C.; Lucile Elizabeth Thrash, Asheville, N. C.

Fourth Row: Justus Tice, Williamston, N. C.; Anne Langdon Townsend, Marshall, Va.; Leonard Aycokk Townsend, Durham, N. C.; Charles Elmendorf Trado, Henderson, N. C.; William Hubert Traywick, Marshville, N. C.; Chesley Addison Trice, Jr., Durham, N. C.; Wilson Davis Tratter, **Sigma Alpha Epsilon**, Spray, N. C.; Glenn Essiatt Trautman, Statesville, N. C.

Fifth Row: Joseph Alan Tucker, Asheville, N. C.; Marion Gray Tucker, Monroe, N. C.; Virgil Artemus Tucker, Mayodan, N. C.; Eastwood Gibbs Turlington, Dunn, N. C.; Ellen Rigby Turlington, Chevy Chase, Md.; Alvis G. Turner, Jr., Draper, N. C.; Henry Elliott Turner, **Sigma Alpha Epsilon**, Asheville, N. C.; Marian Nalan Turner, Greensboro, N. C.

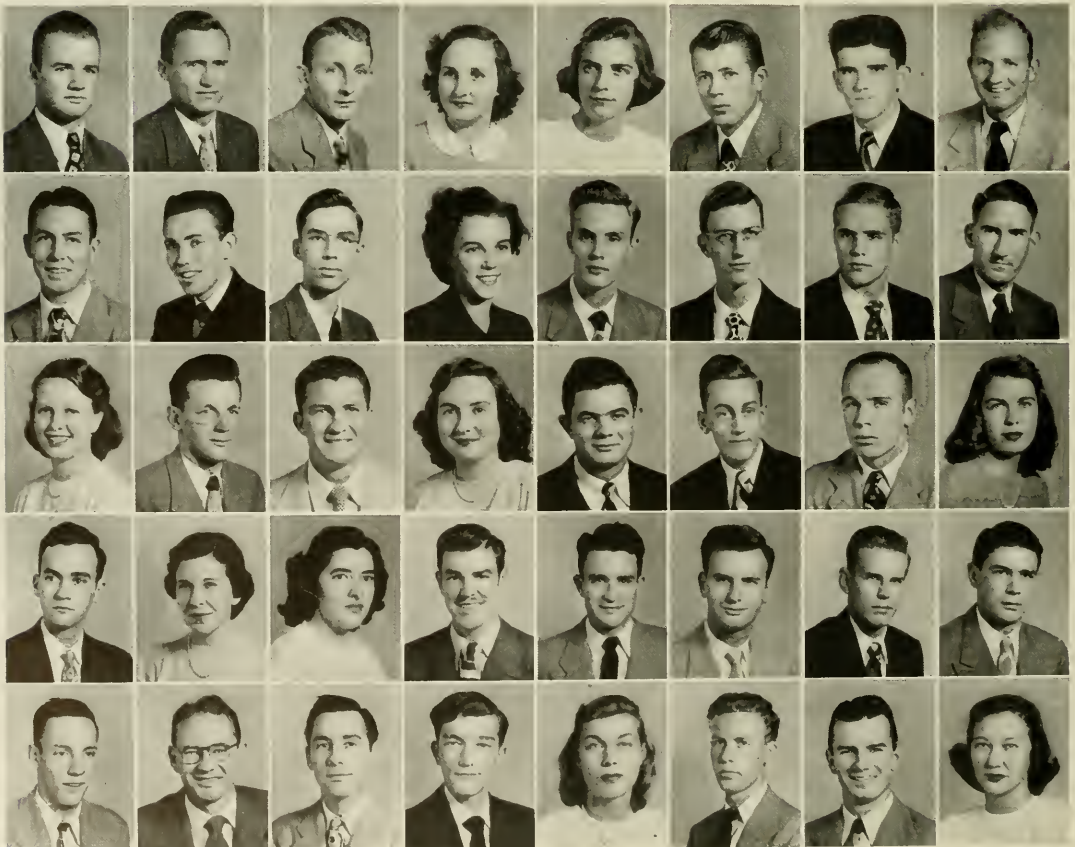

CLASS

First Row: Sidney Bumpass Turner, Jr., Durham, N. C.; Hubert Durwood Tyndall, Pikeville, N. C.; Robert Howard Tyndall, Roseboro, N. C.; John Gordon Ulmer, Jr., Hemingway, S. C.; John Roberts Umstead, Durham, N. C.; Walter W. Umstead, **Sigma Nu**, Durham, N. C.; James Morton Dixon Underwood, Winston-Salem, N. C.; Mary Susan Upchurch, Danville, Va.

Second Row: Beverly Jeanne Utley, Liberty, N. C.; Henry Taylor Vaden, **Phi Delta Theta**, Washington, D. C.; Mouro George Volentine, **Chi Phi**, Bronxville, N. Y.; Rosalie Anderson Varn, Petersburg, Va.; Jospser Robert Veosey, Fuquay Springs, N. C.; Joyce White Veosey, Raleigh, N. C.; David Collord Venable, Washington, D. C.; George Alexander Vestal, Fayetteville, N. C.

Third Row: Robert Harrell Vinson, Ahoskie, N. C.; Walling Douglas Vreeland, Jr., Fort Bragg, N. C.; Gene Ruth VanComp, Southern Pines, N. C.; Ralph David Waddell, Jr., Concord, N. C.; William Joseph Waddell, Hendersonville, N. C.; William Johnson Waggoner, Solisbury, N. C.; Louise Hoyle Walker, Charlotte, N. C.; Wynfred Phillips Walker, Martinsville, Va.

Fourth Row: John Thomas Woll, Burlington, N. C.; Paul Hearne Wolloce, Hamlet, N. C.; White McKenzie Wallenborn, **Delta Psi**, Red Hill, Va.; Frank Xavier Wamsley, Asheville, N. C.; Barbara Bridwell Ward, Swannanoa, N. C.; Lindy Wilson Word, Williamson, W. Va.; William Wray Word, Jr., High Point, N. C.; Earl Clingham Warren, **Theta Chi**, Dunn, N. C.

Fifth Row: James Victor Warren, Wilmington, N. C.; McWilson Warren, Clinton, N. C.; Peggy J. Warren, Hurdle Mills, N. C.; William Russell Warren, **Kappa Sigma**, Benson, N. C.; Alexander Sprunt Watkins, Jr., **Phi Gamma Delta**, Henderson, N. C.; Norman Roy Watson, Durham, N. C.; Robert Hugh Watson, **Chi Psi**, Elizabethtown, N. C.; Bobby G. Watts, Stanley, N. C.

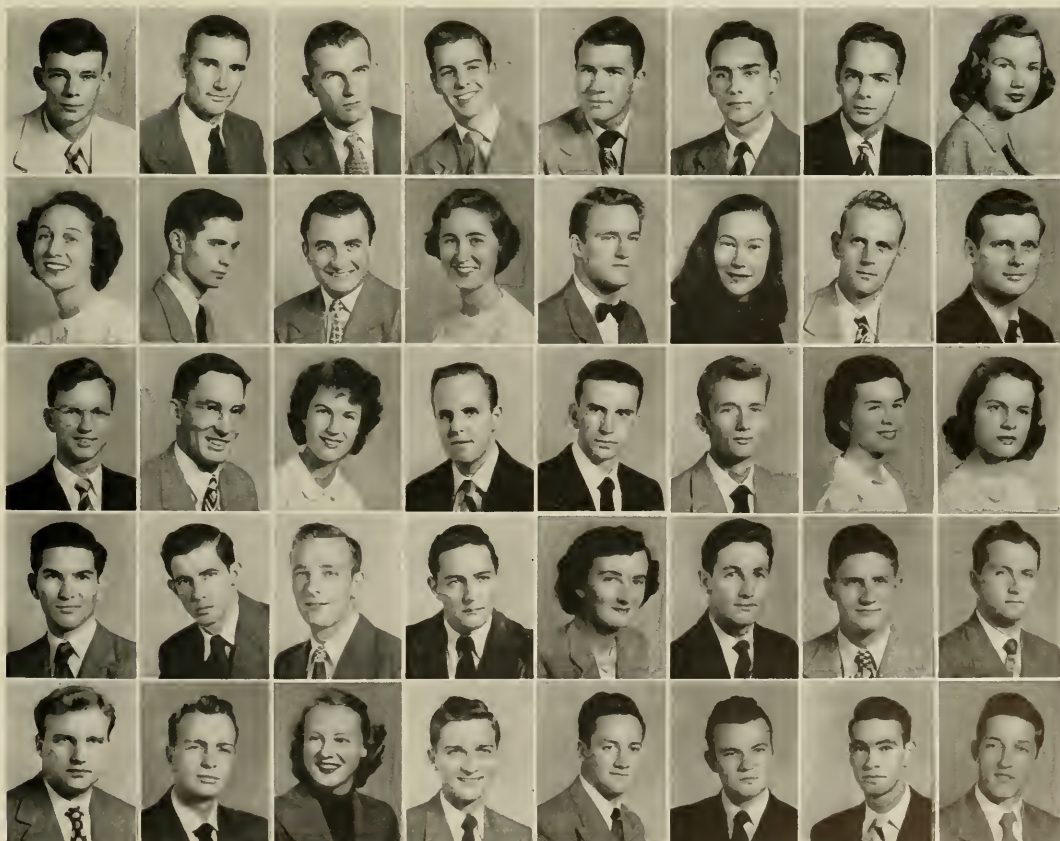

JUNIOR

First Row: James Zeb Watts, Taylorsville, N. C.; Donald Eugene Weant, **Pi Kappa Alpha**, College Park, Ga.; Edmond Bruce Weatherly, Durham, N. C.; Kenneth George Weavil, Winston-Salem, N. C.; Alexander Grady Webb, Jr., Rocky Mount, N. C.; Anne Taylor Webb, Shelby, N. C.; George Henderson Webb, **Sigma Phi Epsilon**, Greensboro, N. C.; Edward Walter Webster, Ridgewood, N. J.

Second Row: Richard Lon Weeks, Florence, S. C.; Anne Sanders Wellons, Charlotte, N. C.; John Russell Wellons, Selma, N. C.; Darius H. Wells, **Chi Psi**, Roseboro, N. C.; Howard Brown Wentz, Albemarle, N. C.; Effie Edo Westervelt, Chapel Hill, N. C.; Barbara Whipple, Perry, Ga.; Frederick Sylvester Whisenhunt, **Pi Kappa Alpha**, Florence, S. C.

Third Row: Hubert Mahaney Whitaker, Enfield, N. C.; Sue Whitaker, Marietta, Ohio; James H. White, Jr., **Chi Phi**, Durham, N. C.; Marshall Whitfield White, **Phi Delta Theta**, Oxford, N. C.; Robert Dean White, Marion, N. C.; Stanford Lester White, Chorlotte, N. C.; William Henry White, Elizabeth City, N. C.; William Rutherford White, Camp Hill, Pa.

Fourth Row: George David Whitfield, Hurdle Mills, N. C.; Robert Turnbull Whitlock, **Beta Theta Pi**, Mount Airy, N. C.; James Walter Whittington, Faith, N. C.; Harold R. Wicker, Sanford, N. C.; Kathryn Anne Wiley, Decatur, Ala.; Annie Rachel Wilkinson, Durham, N. C.; Adolphus Andrew Williams, Jr., **Phi Delta Theta**, Hamlet, N. C.; Bryan Grimes Williams, **Zeta Psi**, Raleigh, N. C.

Fifth Row: Donald Elwood Williams, Jr., Roselle, N. J.; Earl Edward Williams, Wilmington, N. C.; Earl Gaston Williams, Gastonia, N. C.; Margaret Banks Williams, Sanford, N. C.; Marion Delmer Williams, Burlington, N. C.; Phillip Adger Williams, **Sigma Phi Epsilon**, Asheboro, N. C.; Vernel H. Williams, Durham, N. C.; Jason McLeod Williamson, Cerro Gordo, N. C.

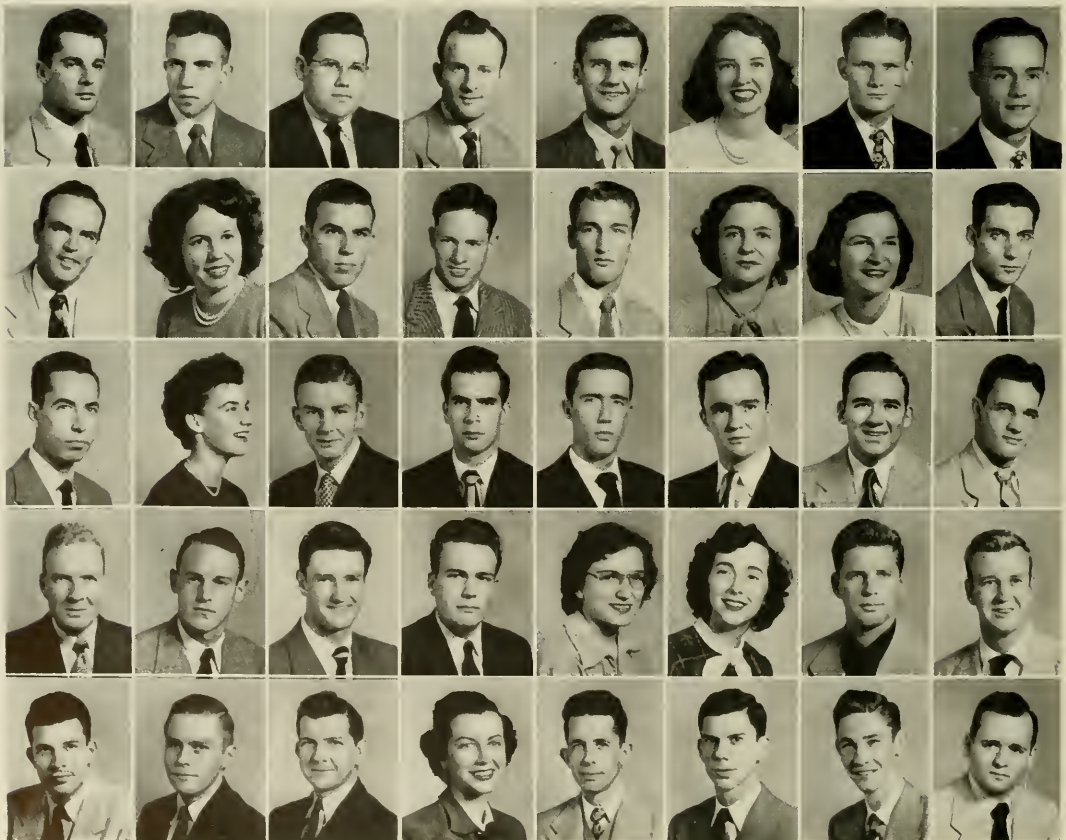

CLASS

First Row: William James Williamson, Crewe, Va.; James Curtis Williford, **Chi Psi**, Fayetteville, N. C.; James Estes Willingham, **Chi Phi**, Asheville, N. C.; Arthur Rexford Willis, **Beta Theta Pi**, Wilmington, N. C.; David Pearce Willis, **Chi Phi**, McCain, N. C.; Spencer C. Wilmoth, Dobson, N. C.; Claude Arthur Wilson, Jr., Monroe, N. C.; Gene Tillman Wilson, **Kappa Alpha**, Pompano Beach, Flo.

Second Row: Noah Rouse Wilson, Jr., **Phi Gamma Delta**, Wilson Mills, N. C.; Stephen Augustus Wilson, Jr., **Chi Psi**, New Bern, N. C.; Arthur Simeon Winsor, **Phi Gamma Delta**, Chapel Hill, N. C.; Dorothy Heim Withers, Lillington, N. C.; Marie Cowie Withers, Tampa, Fla.; John Martin Wolfe, Charlotte, N. C.; Dewey Wilson Wood, Rocky Mount, N. C.; Marjorie Jasper Wood, Fayetteville, W. Va.

Third Row: Mary Ingraham Wood, Daytona Beach, Flo.; Peggy Virginia Wood, Chattanooga, Tenn.; John Norris Woodell, Jr., **Alpha Tau Omega**, Fayetteville, N. C.; Fred Earl Woods, Greensboro, N. C.; Lee Polk Woody, South Boston, Va.; Will Allen Worth, Jefferson, N. C.; Roy Lee Wray, Lynchburg, Va.; James Arthur Wright, Raleigh, N. C.

Fourth Row: Kenneth Wallace Wright, Jr., Beaufort, N. C.; Richard Lewis Yalem, **Zeta Beta Tau**, Clayton, Mo.; Jack D. Yarbrough, Hendersonville, N. C.; Wilson Franklin Yarbrough, Jr., **Chi Phi**, Fayetteville, N. C.; Hal Newton Yates, Chadbourn, N. C.; Herbert Seawell Yates, Rockingham, N. C.; Benjamin Olds Yelverton, Jr., **Phi Gamma Delta**, Rocky Mount, N. C.; Bunn Ray Yelverton, Fremont, N. C.

Fifth Row: Dorothy Polk Yokley, Mt. Airy, N. C.; Oscar Hoyle Yokley, Jr., **Beta Theta Pi**, Mt. Airy, N. C.; William Vann York, High Point, N. C.; Archibald Columbia Yaw, Henderson, N. C.; Betty Anne Yowell, Raleigh, N. C.; Joseph Patrick Zahron, Fayetteville, N. C.; Wallace B. Zimmerman, Roxboro, N. C.

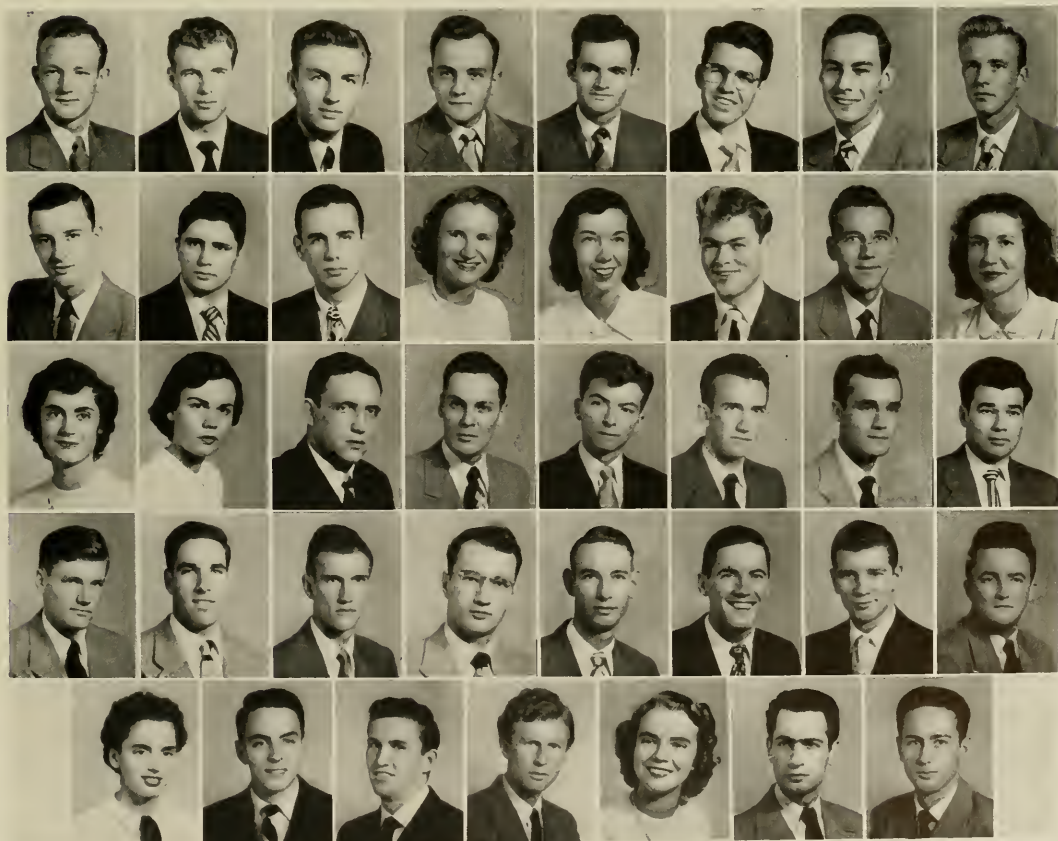







Sophomore Class Officers

Seated left to right:

Betsy Ross, Co-Social Chairman
Archie Myatt, Vice-President

Standing left to right:

Bill McLandon, Secretary
Dalton Ruffin, President
John Huske, Co-Social Chairman

SOPHOMORE CLASS

We returned this year as Sophomores . . . the majority of us, that is . . . much wiser and not nearly as confused. Not many representatives of Phi Eta Sigma in the group . . . but there is evidence of an increased number of the well-known "party" boys, it comes with experience.

Morehead Planetarium is completed, but most still prefer the Arboretum. Doctor Frank is gone . . . amid tears . . . but education remained. With the passage of time, this Greater University has become an integral part of our lives. The **Daily Tar Heel** has become a close associate with our eight o'clock classes. The **Tarnation**, after much struggling has become our handbook.

WE, the Sophomores, have joined the privileged ranks and have such experiences behind us as New York and Notre Dame . . . what does the future hold? We have the football team, don't we? It's no longer a case of the blind leading the blind . . . we have learned the way from Harry's to the dorm. General College is fast slipping by . . . and then comes the rewarding event . . . the coveted cap and gown.

Two more years to go . . . an eternity in thought, but happy days go with the wind. . . .



SOPHOMORE

First Row: Joe Riley Aaron, High Point; Joseph Allen Adams, Norfolk, Va.; Julian Sheppard Albergotti, **Sigma Chi**, Charlotte; Bill Everett Albans, Cranford, N. J.; De Albert Alexander, Charlotte; David Warren Allen, **Delta Kappa Epsilon**, Greensboro.

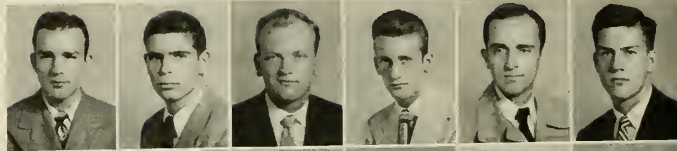

Second Row: Ronald Francis Allen, Charlotte; Robert Sherman Allison, **Pi Kappa Alpha**, Asheville; Benjamin Ernest Allred, Jr., Burlington; Frank James Allston, Jr., **Chi Psi**, Arlington, Va.; Thomas Marian Alspaugh, Winston-Salem; Everett Clark Altman, Fayetteville.

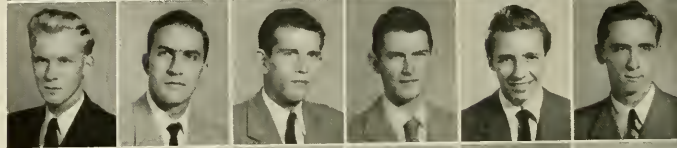

Third Row: Robert Lovell Anderson, Jr., Auburn, Ala.; Charles Theodore Ashworth, Fuquay Springs; Abner Mitchell Askew, Ahoskie; Robert Harold Averette, Jr., **Chi Phi**, Fayetteville; Edward Stanley Avery, Jr., Winston-Salem; Jake Wesley Aycock, Jr., Fremont.

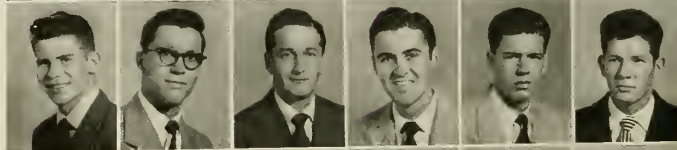

Fourth Row: Zack Hampton Bacon, Jr., **Sigma Alpha Epsilon**, Raleigh; Robert Emmett Bailey, Washington, D. C.; Robert Freeman Bailey, **Phi Eta Sigma**, Durham; Ralph Poe Barbee, Richlands; John Whitman Barlow, Elmira, N. Y.; Edwin Thomas Barnes, Conway.

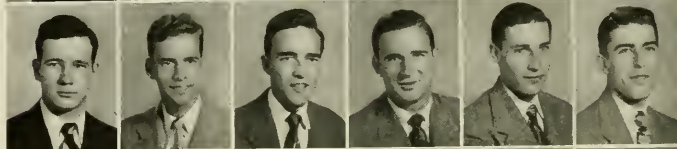

Fifth Row: Basil Duke Barr, Jr., West Jefferson; William Barry, Hamlet; Nick James Bartis, Greensboro; Turner Staten Bass, **Pi Kappa Alpha**, Henderson; Carl Simpsan Baxter, **Phi Mu Alpha**, Greensboro; Jesse Jordan Beale, Jr., Raleigh.

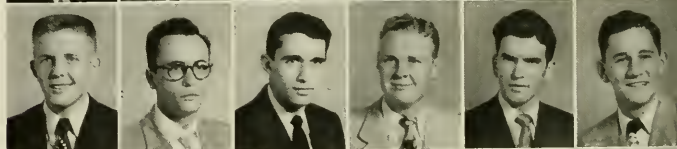

Sixth Row: Allman Beaman, **Pi Kappa Alpha**, Greensboro; Walter Beaver, Kannapolis; Judd DuPont Beckwith, Jacksonville, Fla.; James Andrew Bell, Jr., **Sigma Chi**, **Phi Eta Sigma**, Greensboro; Lacy Moore Bell, Jr., Currie; William Edgar Bell, Coral Gables, Fla.



Seventh Row: Erwin Bence Bengé, Statesville; Charles Glenn Bennett, Jr., Durham; Jack Narwood Bennett, Mt. Airy; Robert Edward Bennett, Rocky Mount; Charles Douglas Berger, **Sigma Chi**, Winston-Salem; John Joseph Beshara, Springfield, Mass.



Eighth Row: Cedric Bielowski, Washington, D. C.; Frederick Dana Bingham, Raleigh; William Frederick Black, **Beta Theta Pi**, Greensboro; Robert Eugene Blanton, Lattimore; George Beale Bloomer, Chevy Chase, Md.; Spencer Lorraine Blaylock, **Lambda Chi Alpha**, **Phi Eta Sigma**, Greensboro.

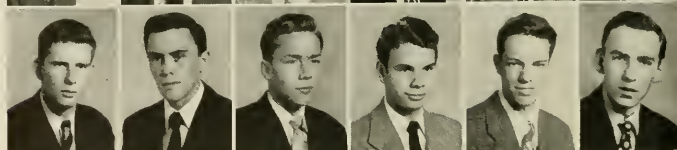

Ninth Row: John Robert Back, Camp Hill, Pa.; Richard Frankling Boddie, Durham; Edgar Ray Band, Jr., **Chi Phi**, **Alpha Phi Omega**, **Rho Psi Rho**, Guilford College; John Herbert Band, **Phi Kappa Sigma**, Los Angeles, Calif.; John P. Booker, Jr., Winston-Salem; Charles Augustus Borda, III, **Delta Psi**, Philadelphia, Pa.

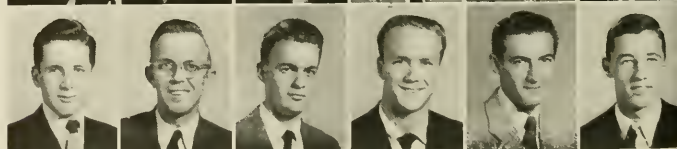

CLASS



First Row: William Chivous Bostic, III, **Kappa Alpha**, Forest City; Richard Seth Bostick, Charlotte; Larry Francis Batto, **Alpha Tau Omega**, Bradenton, Fla.; Henry Bowers, Mountain Home; Bobby Webb Bowie, Galax, Va.; Howard Carlyle Bowie, Jr., Henderson.

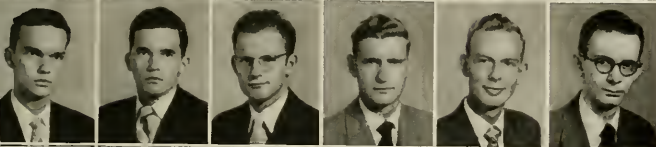

Second Row: Hugh Morrison Boyer, **Beta Theta Pi**, Charlotte; William Harold Boyer, **Beta Theta Pi**, Charlotte; Roy Carmichael Bradford, Henderson; Harold Devon Bradshaw, Valdese; William Earl Brady, Jr., Mebane; Robert Griffin Brame, Wendell.

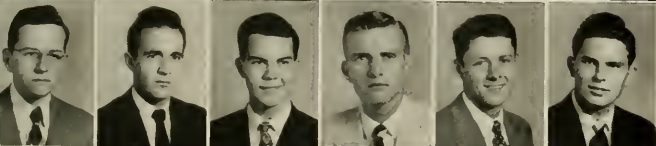

Third Row: Wade Melbry Brannan, Dunn; David Rich Brenegar, **Kappa Sigma**, Winston-Salem; Charles Hart Brewer, Oxford; James Elliott Bridgman, Roanoke Rapids; Eugene F. Brigham, **Phi Delta Theta**, Miami, Fla.; Zeb Creighton Brinson, **Delta Kappa Epsilon**, Tarboro.

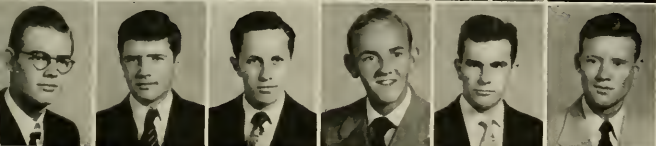

Fourth Row: George Milton Britt, Tarboro; James Moses Brock, Farmington; Aubrey W. Branstein, **Tau Epsilon Phi**, Kinston; Howard Chalk Broughton, Hertford; Carl Baxter Brown, Jr., **Sigma Chi**, Wilmington; Edward Bland Brown, Jr., **Zeta Psi**, Fuquay Springs.



Fifth Row: Herman Hooker Brown, Hillsboro; Charles Vernon Bryan, Goldsboro; Eugenia Coston Bryan, Chapel Hill; Francis A. Buchanan, **Chi Phi**, Sylva; Phillip Edward Buchanan, Waynesboro, Va.; David Ernest Buckner, Jr., Greensboro.

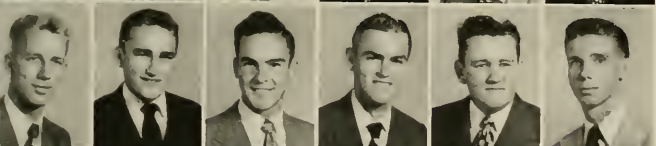

Sixth Row: Robert Lynn Buckner, Chapel Hill; Robert Gaston Burgin, Jr., Lincolnton; Edgar Monroe Burkette, Jefferson; Claude Shreve Burton, Jr., **Beta Theta Pi**, Reidsville; James D. Byassee, Delight, Ark.; Samuel Davis Byrd, Jr., **Phi Eta Sigma**, Goldsboro.



Seventh Row: John Neal Cadieu, Rackingham; Paul Willis Caldwell, Jr., Morganton; Joseph Seymour Callahan, Jr., Fayetteville; John Robert Cauble, **Phi Eta Sigma**, Salisbury; Roger Alton Carr, Plymouth; Joseph Franklin Carter, Henrietta.



Eighth Row: Michael Chilton Carver, **Sigma Chi**, Morristown, Tenn.; Anthony Joseph Cascardi, Lawrence, Long Island, N. Y.; William Cecil Casper, China Grove; Conrad Wayne Cates, Greensboro; John Allen Cotes, **Sigma Phi Epsilon**, Hillsboro; John Cazin, Jr., **Phi Eta Sigma**, Beech Bottom, W. Va.

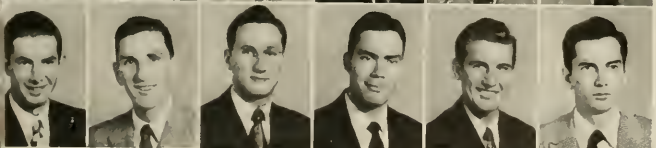

Ninth Row: Theodore Gilmer Chandler, Broadway; Lewis R. Chapman, **Chi Psi**, Union, N. J.; Richard Elwood Charnack, Asheville; Joseph Blount Cherry, Windsor; Grover Nelson Childress, Jr., Sanford; Robert Hamilton Clappitt, St. Petersburg, Fla.

SOPHOMORE

First Row: Lee Andrew Clark, Everetts; Francis Osborne Clarkson, Jr., **Beta Theta Pi**, Charlotte; Charles McIver Clayton, **Zeta Psi**, Wilson; Horris Frank Clein, **Tau Epsilon Phi**, Winston-Salem; Peter Charles Clewis, **Alpha Tau Omega**, Tampa, Fla.; Bruce Aaron Coats, Benson.

Second Row: Sanford A. Cockrell, Jr., Nashville; Irvin Marvin Cohen, **Pi Lambda Phi**, **Phi Eta Sigma**, Lincolnton; Jack Cohen, Chapel Hill; Edward Sonderlin Coley, Elizabeth City; James Edward Collins, Winston-Salem; James R. Connelly, **Kappa Alpha**, Morganton.

Third Row: James William Connor, Audubon, N. J.; James Holbert Conoly, Philadelphia, Pa.; Connie Mack Conway, Durham; Michael Rodney Catten, Belleville, N. J.; Luke Rubinson Corbett, West End; Edward Maurice Cordell, Union, S. C.

Fourth Row: Roy Clinton Carderman, Jr., **Phi Eta Sigma**, Winston-Salem; Frederick Moore Council, **Beta Theta Pi**, Boone; Daniel Francis Cox, Broadway; Joe Billy Craig, Cherryville; Adolphus Morris Craft, Clifton Forge, Va.; Madge Elizabeth Crawford, **Delta Delta Delta**, Chapel Hill.

Fifth Row: Milo Abercrombie Crawford, Chapel Hill; Philip Robert Cree, Ft. Lauderdale, Fla.; Robert M. Creed, Fayetteville; William Lawrence Creef, South Norfolk, Va.; Carl Strang Crittenden, Shelman, Ga.; Charles William Crone, Goldsboro.

Sixth Row: Grier Howard Crouch, Statesville; Harvey Andrews Culpepper, Jr., Rocky Mount; William Bishop Curtiss, Madison, N. J.; William Reynolds Cuthbertson, Jr., **Beta Theta Pi**, Charlotte; Ted Bernard Daly, **Pi Kappa Alpha**, Charlotte; Donald Elmer Daniel, Wilson.

Seventh Row: William Adams Darden, Stantonsburg; David William Darr, **Delta Kappa Epsilon**, Winston-Salem; James Krozer Daugherty, Jr., **Lambda Chi Alpha**, Baltimore, Md.; Richard Kelly Davenport, **Kappa Alpha**, High Point; Robert William Davidson, **Phi Eta Sigma**, Mooresville; Whitaker Daniel Davis, **Phi Eta Sigma**, Andrews.

Eighth Row: Don Burton Davis, Milton; Ralph Gorrison Davis, Jr., Athens, Tenn.; Ray Dean Davis, Shelby; Richard Floyd Davis, Jr., **Phi Delta Theta**, Miami, Fla.; William Lee Dawkins, Cary; Bobby Gene Deal, China Grove.

Ninth Row: Marx Hugh Deal, Rockingham; Bryan Bakke Dear, Jersey City, N. J.; George Demas, **Delta Theta Phi**, Chapel Hill; Robert Starnes Dent, Gastonia; Harry Leigh Derby, III, Greensboro; Marsden B. deRosset, **Delta Kappa Epsilon**, Fayetteville.



CLASS

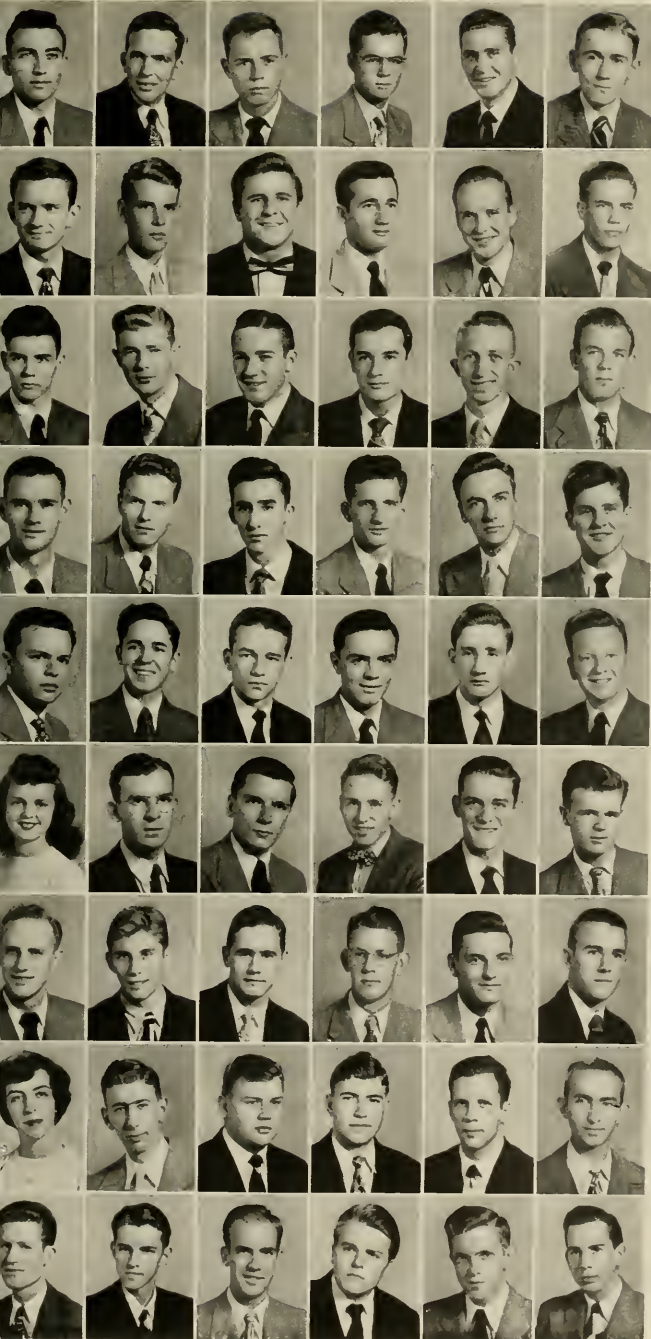

First Row: Thomas Ashford DeVane, Jr., **Beta Theta Pi**, Fayetteville; Walter Edward Deyton, Spruce Pine; Franklin E. Dickerson, Durham; Griggs Cameron Dickson, Garner; Ralph Alexander Dickson, Jr., Gastonia; Roy Shields Dickson, Salisbury.

Second Row: Charles Ronald Dillon, Charlotte; Edwin H. Dixon, **Phi Eto Sigma**, Monroe; Tyson Yates Dobson, Jr., Beulaville; James Oliver Danahoo, Asheville; Allan Jackson Donald, **Sigma Nu**, Ridgewood, N. J.; Gerald Wainwright Dorn, Soliuda, S. C.

Third Row: John Johnson Dortch, **Kappa Sigma**, Central Macareno, Cuba; Jack Thomas Dosssett, Durham; Marshall Fulton Datson, **Chi Phi**, Greensboro; Lowell Manning Dryzer, **Zeta Beta Tau**, Greensboro; Chaiks Council Dudley, Jr., **Phi Eto Sigma**, Huntersville; James Alan Dunn, Leaksville.

Fourth Row: Presley Zachary Dunn, Jr., Rocky Mount; Patrick Francis Earey, Hickory; Cyrus Parsons Earnhardt, Jr., **Phi Kappa Sigma**, Monroe; Frank John Eckert, **Chi Psi**, Union, N. J.; Daniel Gilland Edens, **Delta Psi**, Lumberton; Enock Hiram Edgerton, Pikeville.

Fifth Row: James Edmonds, III, Charlotte; Aaron Caswell Edmundson, Pikeville; John Ray Edmundson, **Theta Chi**, Goldsboro; William Clyde Edwards, Jr., **Chi Psi**, Raleigh; Lawrence Egerton, Jr., Greensboro; Owen Shafer Eller, Salisbury.

Sixth Row: Janet Selle Ellington, Carrboro; Thomas Elmer Ennis, Jr., Salisbury; Harris Lane Evans, Henderson; James Daniel Evans, Jr., Goldsboro; Robert Mayer Evans, **Tau Epsilon Phi**, Durham; R. N. Euerette, Danville, Va.

Seventh Row: John H. Falkner, Henderson; Barry Morton Farber, **Pi Lambda Phi**, Greensboro; James Stephenson Farthing, Jr., Dunn; Edwin Reese Felts, Jr., High Point; John Jethro Ferebee, **Sigma Nu**, Shawboro; Charles Parker Ferguson, Jr., Matewan, W. Va.

Eighth Row: Phyllis Mary Ferguson, Chapel Hill; Thom as Dewey Field, Jr., Bristol, Va.; Jack Clifton Fields, **Beta Theta Pi**, Greensboro; Joseph Browning Fields, Durham; Barry Steven Fine, Norfolk, Va.; Henry Coleman Fisher, Jr., Asheville.

Ninth Row: Clyde Ezekiel Fisher, Asheville; Lester Jerry Fisher, Statesville; William Donald Fisher, Rocky Mount; David Stanley Flowers, **Kappa Alpha**, Hickory; William Charlton Foil, **Alpha Phi Omega**, Winston-Salem; John Etchells Flood, Jr., Sanford, Maine.

SOPHOMORE

First Row: Howard Simpson Fogleman, Jr., **Kappa Alpha**, Eurlington; Charles Worth Fowler, III, **Lambda Chi Alpha**, Greensboro; Harry Devoe Fowler, **Sigma Nu**, Rocky Mount; John Worth Foust, Lexington; Robert L. Foust, Graham; George Kirby Freeman, Jr., Raleigh.

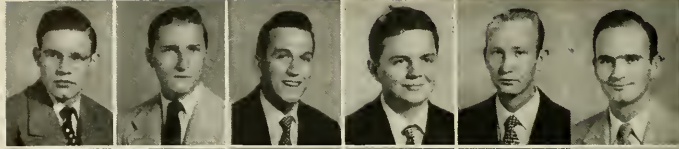

Second Row: William Glenn Friddle, Jr., High Point; Arthur Kurt Freimuth, **Phi Delta Theta**, Pottstown, Pa.; Jacob Henry Froelich, Jr., **Beta Theta Pi**, High Point; William Hunt Fulwiler, **Phi Delta Theta**, Atlanta, Ga.; Walter Thomas Furlong, Durham; Mike Galifianakis, Jr., Durham.

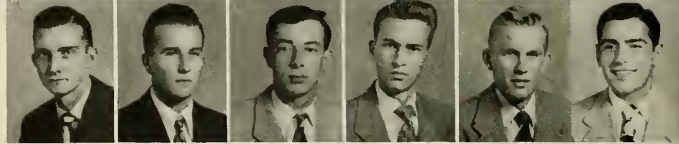

Third Row: Emil Frank Gallo, Brooklyn, N. Y.; William Dwight Galloway, Chapel Hill; Edmund R. Gant, **Sigma Alpha Epsilon**, Burlington; Edwin Maurice Garner, **Phi Eta Sigma**, Charlotte; Fred Lee Garner, High Point; Barbara Bennett Garrett, Chapel Hill.

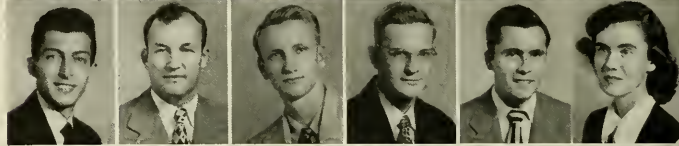

Fourth Row: Charles R. Gorrett, Fort Bragg; Clyde Richard Gore, Jacksonville, Fla.; Elbert Eugene Gibson, Fort Bragg; Norman Aubrey Gillis, Jr., **Sigma Phi Epsilon**, Chapel Hill; Sheldon Basil Gladstein, Durham; Marion McCall Godwin, Kenly.

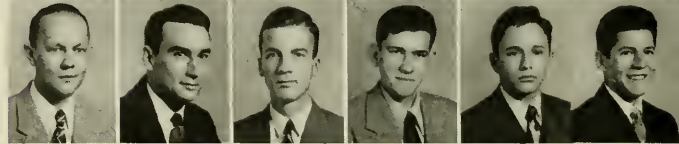

Fifth Row: Herman James Goldstein, Brooklyn, N. Y.; Ralph Max Goldstein, Wilmington; Neomiah Eugene Gooee, Jr., Enka; Robert Edward Goodman, **Zeta Beta Tau**, El Paso, Texas; Melvin Gerald Goodweather, **Zeta Beta Tau**, University Heights, Ohio; William Edgar Graham, Jackson Springs.

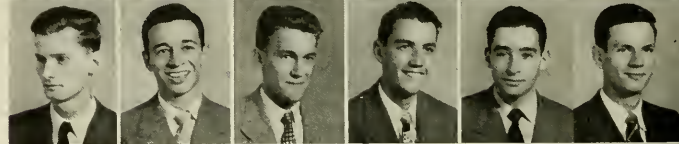

Sixth Row: Harry Marks Graves, **Sigma Nu**, Jacksonville, Fla.; Joseph James Gray, Jr., **Pi Kappa Alpha**, Wilmington; Oliver James Gray, Amagansett, N. Y.; Henry Lee Green, Clyde; Julian Baker Green, **Delta Kappa Epsilon**, Tarboro; Lewis H. Green, Lewisville.

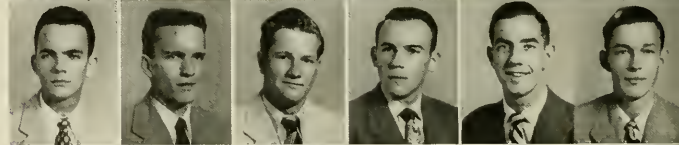

Seventh Row: Arthur Frank Greenbaum, Baltimore, Md.; Jack Phillip Greene, **Sigma Phi Epsilon**, Raleigh; Kenneth Strong Greene, Charlotte; Carsan Greenwood, **Phi Gamma Delta**, Aldan, Pa.; James W. P. Gregory, Candler; Spencer Gregory, **Zeta Psi**, Raleigh.



Eighth Row: Harvey Lee Griffin, **Pi Kappa Alpha**, Asheville; James Curry Grimes, Thomasville; Herman Harstic Grimm, Jr., Carthage; Jo Ann Grogan, Chapel Hill; Leonard Julius Guyes, **Pi Lambda Phi**, Greensboro; Fred Lee Hale, Henderson.



Ninth Row: Ernest Allen Ham, Greensboro; Robert Graham Hamer, Jr., **Pi Kappa Phi**, Winston-Salem; Joseph H. Hamilton, **Chi Phi**, Durham; Oliver Wendell Hamilton, Jr., Jamesville; James Lloyd Hamlin, Asheville; James Blanchard Hammerstein, **Delta Kappa Epsilon**, Doylestown, Pa.

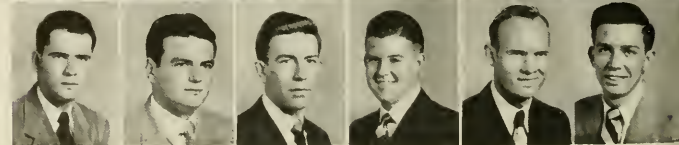

CLASS

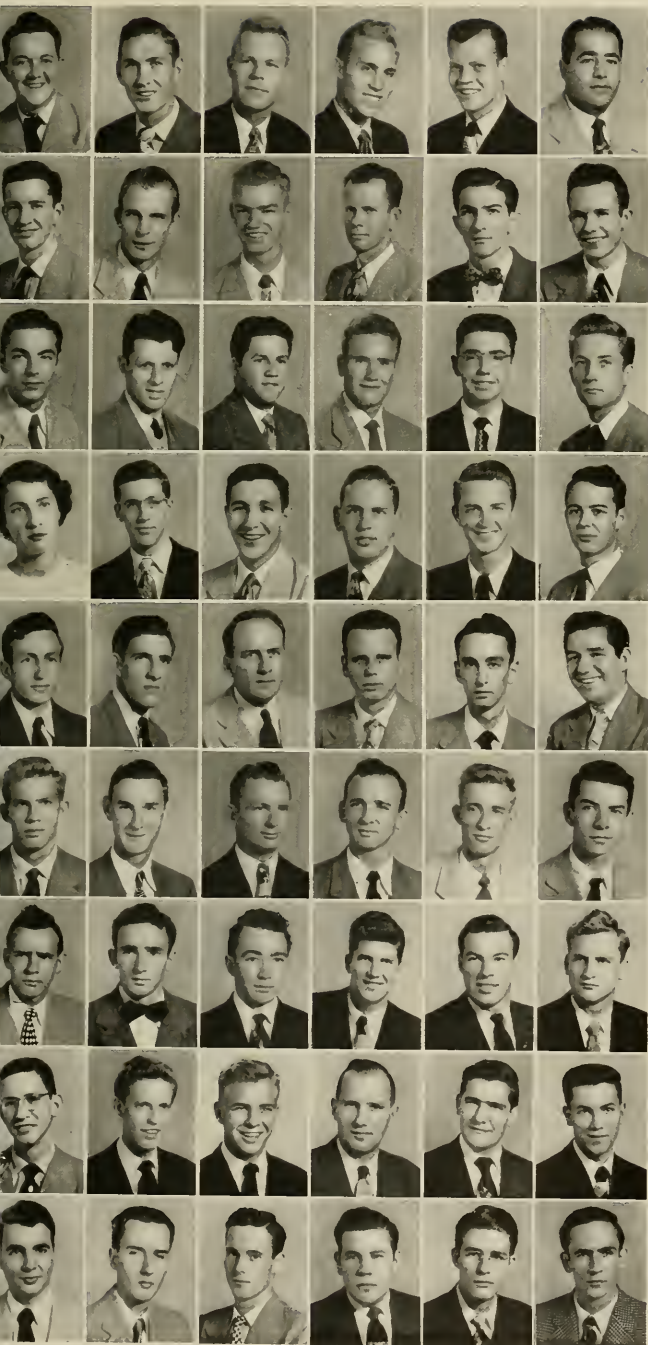

First Row: Gardon Grice Hamrick, **Pi Kappa Alpha**, Shelby; Roland Marks Hamrick, Jr., Shelby; George Davis Hankins, **Lambda Chi Alpha**, Charlotte; Robert Norman Harden, **Sigma Chi**, Greensboro; Francis Edwin Hardisan, **Sigma Chi**, Washington, D. C.; Shahen Harautunian, Teheran, Iran.

Second Row: Chas. Sydney Harrell, Marshville; James Robert Harris, Jr., Charlotte; Reid Walker Harris, Brunswick, Ga.; Walter Jason Harris, St. Cloud, Fla.; William Edney Harris, Harrisburg; Richard Dudley Hart, Asheville.

Third Row: James Lawrence Harvey, Raleigh; Bernard Haugen, Durham; Ray Jack Hawkins, Rocky Mount; Charles William Haynes, Salisbury; Benj McNeil Hayward, **Phi Mu Alpha**, Mt. Gilead; John Luis Head, Cramerton.

Fourth Row: William Arndaff Headlee, **Phi Eta Sigma**, **Phi Mu Alpha**, Asheville; Elizabeth Hastings Heath, **Chi Omega**, Chapel Hill; William M. Heeden, Jr., Goldsboro; Robert J. Heiman, **Zeta Beta Tau**, Little Rock, Ark.; James McDaniel Heldman, Jr., **Alpha Tau Omega**, Durham; Samuel Herrdan Helton, Mt. Holly.

Fifth Row: Marcus Grant Henderson, Charlotte; Charles Richard Hendricks, Maxton; Crckett Carl Hendricks, Brevard; Robert Glenn Hendricks, Jr., Lexington; Rucker Sterlyn Hennis, Jr., **Sigma Phi Epsilon**, Winston-Salem; Francisca Ernesto Hernandez, Chaparra, Ote, Cuba.

Sixth Row: Darius B. Herring, Jr., Aberdeen; Julian Butler Herring, Rose Hill; Mark Hodges Herring, Jr., Seven Springs; Clawson Albert Hicks, Raleigh; Mark Allen Hicks, Durham; Charles Alderman Highsmith, Greensboro.

Seventh Row: Robert S. Hight, Henderson; Barrington Taylor Hill, Jr., Wadesboro; James Lauriston Hill, Winston-Salem; Karl Neimann Hill, **Chi Psi**, Charlotte; Buford Hamilton Hine, Jr., Winston-Salem; Thomas Riley Hinson, **Sigma Nu**, Albemarle.

Eighth Row: James Sears Hix, Jr., **Phi Mu Alpha**, Thomasville; Harry Marcellus Hobbs, Jr., Charlotte; Canrad Hock, Jr., Greensboro; Dennis Walter Hockaday, Yadkinville; Howard Berkeley Hodges, Jr., Alexandria, Va.; William Hendon Hogshead, Jr., **Pi Kappa Alpha**, **Alpha Phi Omega**, Greensboro.

Ninth Row: Axel Werner Hoke, Charlotte; Eugene Barden Holbrook, Chadbourn; James White Holland, Dallas; Richard Brandon Holland, Raleigh; Edward Graham Hallaway, Lenoir; James McNider Hollowell, Hertford.

SOPHOMORE

First Row: William Goffeen Halton, **Phi Eta Sigma**, Chevy Chase, Md.; William McClure Hooke, Greensboro; James Reid Hooper, Chapel Hill; Sidney Francis Hoats, **Sigma Chi**, Winston-Salem; William Henry Horne, Warrenton; James Heathman Harton, Salisbury.

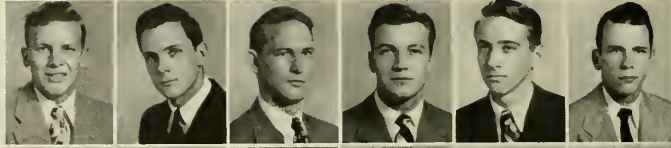

Second Row: James Albert House, Jr., **Phi Eta Sigma**, Hobgood; Wesley Havill Hauser, **Chi Phi**, West Palm Beach, Fla.; David Caldwell Howard, **Sigma Nu**, Tuscaloosa, Ala.; Kenneth Felton Howard, Jr., **Chi Phi**, Dunn; William G. Howell, **Phi Eta Sigma**, Goldsboro; Ralph Vincent Huband, Jr., Wilmington.

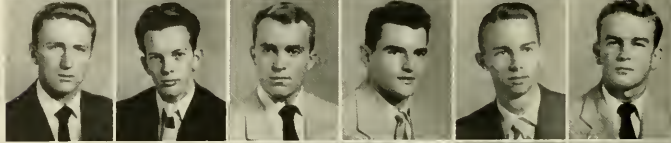

Third Row: Charles Marian Huggins, Greensboro; James Kenneth Huocker, Kannapolis; Peter Thorleif Hulth, Jr., Georgetown, S. C.; William Harold Hunsucker, Ellerbe; Robert Sherrill Hunt, Henderson; David Collins Huntley, **Sigma Phi Epsilon**, Lenoir.

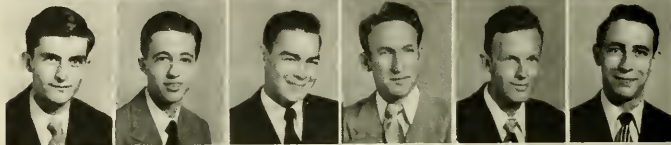

Fourth Row: Herman Harry Huntley, **Kappa Alpha**, Wadesboro; John Huske, **Delta Kappa Epsilon**, Fayetteville; Henry Griggs Hutaff, Dunn; Robert Elwyn Hutchinson, Rockingham; George Norman Hutton, Jr., **Phi Delta Theta**, Hickory; William Bell Hutton, Greensboro.

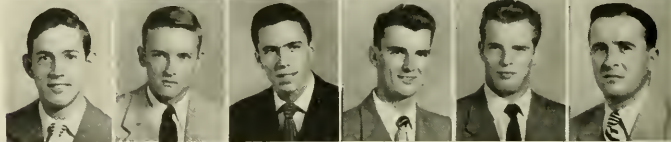

Fifth Row: Chestley Julian Hyatt, Winston-Salem; Claudius Addison Irby, Roanoke Rapids; Lewis M. Isley, Haw River; Betty Sue Jacobs, Chapel Hill; Richard Norce Jacobson, **Pi Lambda Phi**, New York, N. Y.; Benjamin E. James, Jr., **Sigma Nu**, Jacksonville, Fla.

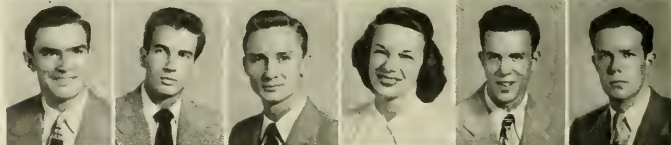

Sixth Row: Charles Douglas Jeffreys, Durham; Bobby Gene Johnson, Siler City; Charles M. Johnson, Biscoe; Fritz Kreisler Johnson, Durham; Harry Lester Johnson, Jr., Elkin; Robert Leon Johnson, **Chi Phi**, Lake Wales, Fla.

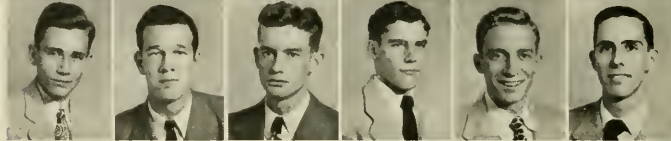

Seventh Row: Robert William Johnson, Reidsville; Aaron Jay Jones, **Pi Kappa Phi**, Lumberton; Charles Lawrence Jones, Raleigh; Dean C. Jones, Jefferson; Ronald Bernal Jones, Fayetteville; Samuel Brown Jolly, Jr., Wilmington.



Eighth Row: Robert Calhoun Jordan, Jr., Edenton; Robert Percy Joyce, Jr., New Bern; William Clifford Jayner, Louisburg; William Lewis Karesh, **Zeta Beta Tau**, Greensboro; Ned Spencer Kearns, Lexington; David Armstrong Kelly, **Pi Kappa Alpha**, **Phi Eta Sigma**, Culpepper, Va.

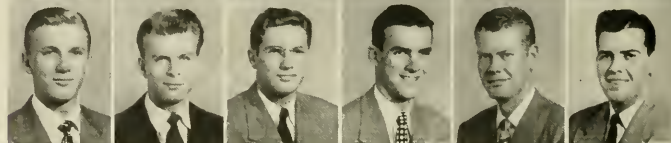

Ninth Row: William Stamey Kelly, **Pi Kappa Alpha**, Statesville; William Kelsa, **Alpha Tau Omega**, Newark, N. J.; Leon Ryan Kendrick, Charlotte; Charles Hugh Kennedy, **Sigma Phi Epsilon**, Raleigh; Stephen R. Kenney, **Chi Psi**, Raleigh; William Sterling Kenyon, Charlotte.

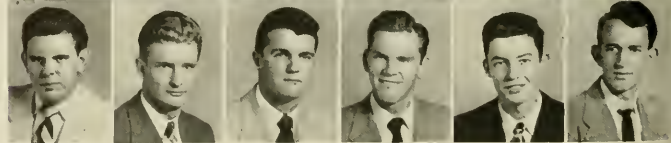

CLASS

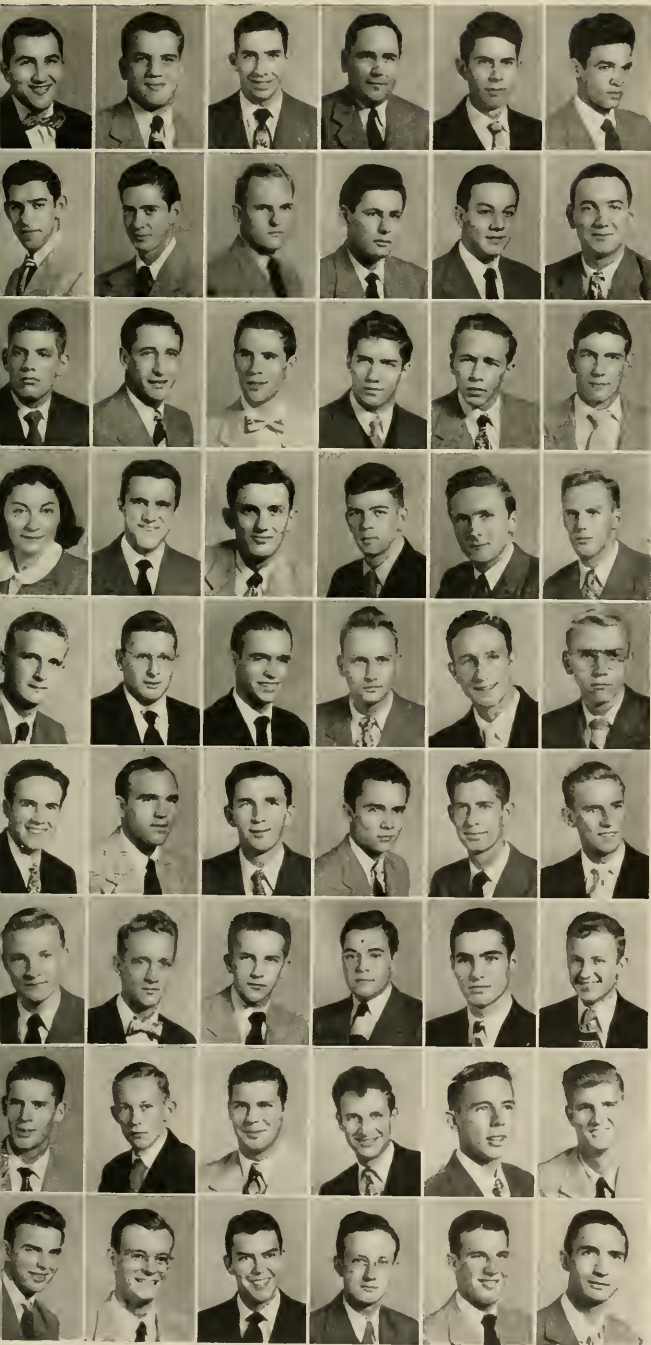

First Row: Saloman P. Kimerling, **Tau Epsilon Phi**, Birmingham, Ala.; Julian B. King, **Sigma Alpha Epsilon**, Winston-Salem; William Nathan Kingoff, **Pi Lambda Phi**, Wilmington; Robert Leon Kirkland, Durham; David Russell Kiser, Lincolnton; Richard Jackson Kissiah, Charlotte.

Second Row: William H. Kittner, Weldon; Frank Edward Parry Klages, Jr., Greensboro; Joseph Jay Kline, New Bern; Thomas Henry Knatt, **Kappa Sigma**, Kinston; Jack Everett Kaslow, **Pi Lambda Phi**, St. Louis, Mo.; Harry Katsianis, High Point.

Third Row: William Orville Kuhn, Wilmington; Rudy Kurinsky, **Pi Lambda Phi**, Lakewood, N. J.; Robert Lawrence Kurtz, **Pi Lambda Phi**, Charlotte; William Valentine Ledford, Greensboro; Harry Lee Lambeth, Jr., **Lambda Chi Alpha**, Thomasville; William Reid Lambert, Biscoe.

Fourth Row: Louise Lamant, Chapel Hill; George William Landis, Rocky Mount; John Robert Langston, Four Oaks; Lewis Sellers Lawrence, Falkland; William J. Lawrey, Midway Park; Harold Hilton Lee, Tarpon Springs, Fla.

Fifth Row: Henry Neill Lee, Jr., **Phi Gamma Delta**, Lumberton; Russell Benton Lee, Jr., Kannapolis; Thomas James Lee, Manroe; Frank Rascoe Lennan, Asheboro; Warren Douglas Leonard, Greensboro; Maurice Deane A. Leurette, Fayetteville.

Sixth Row: Robert Millender Leui, Candler; Clarence Winfield Lewis, Jr., Greensboro; William R. Lewis, Greensboro; Walter Smith Linville, Jr., Kernersville; Rae Martin Litaker, Concord; Robert Benton Littan, Shelby.

Seventh Row: George Warthen Lafquist, Asheville; William Lard London, IV, Pittsboro; Carlton Wesley Lang, Greensboro; Thornton McKendree Lang, **Pi Kappa Alpha**, **Alpha Phi Omega**, Winston-Salem; Edgar Love, III, **Kappa Alpha**, Lincolnton; Marvin Dallas Loviws, Lenoir.

Eighth Row: Lucy Lee Lucas, Jr., **Sigma Phi Epsilon**, Greensboro; John Reid Lutz, Palkville; William Thomas MacDonald, Greensboro; Arthur Martin Mackler, **Tau Epsilon Phi**, Smithfield; Joe Harper Maddux, Raleigh; Nathaniel Fuqua Magruber, **Pi Kappa Phi**, Sarasota, Fla.

Ninth Row: Joseph Earl Mahaffee, Valdese; William Henry Mallison, Rocky Mount; Harvey W. Marcus, **Sigma Chi**, Durham; Robert Lee Marks, **Phi Eta Sigma**, Reidsville; William Anderson Marlowe, Jr., Walstonburg; Luther H. Marsh, Thomasville.

SOPHOMORE

First Row: Franklin King Marshburn, **Phi Gamma Delta**, Raleigh; Eilene M. Martin, Chapel Hill; Roy Eugene Martin, Spring Creek; William Henry Massey, Jr., Princeton; Frederick Allen Masten, Winston-Salem; Thomas Herbert Mathews, Townsville.

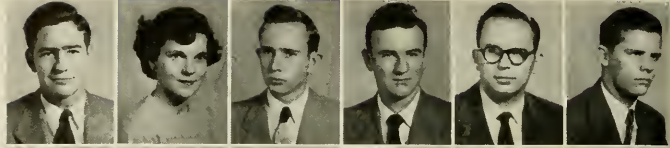

Second Row: Leslie Avon Matthews, Angier; Randolph Alfred Matthews, Oxford; Benjamin Gray Mattox, Jr., **Alpha Phi Omega**; Frederick Rodney Mauney, Shelby; Samuel Worth Maxwell, Jr., Charlotte; Glenn Howard May, Asheville.

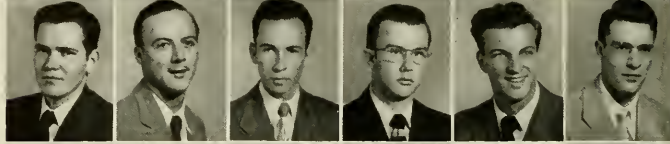

Third Row: Thomas Fite Mayfield, Washington, D. C.; Robert Eugene McAdams, Roanoke Rapids; Jimmy Lee McAllister, Mt. Pleasant; William Durland McCoslin, **Phi Kappa Sigma**, Pittsburgh, Pa.; Robie Wayne McClellan, Malden; Otis Roberts McCollum, Reidsville.

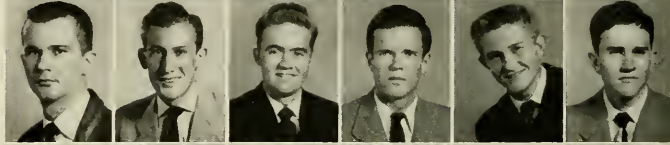

Fourth Row: Tyrus Raymond McCullers, Smithfield; Joseph Harrison McDaniel, Kings Mountain; Billy Andrew McDonald, Forest City; Donald Elmer McDonald, **Phi Delta Theta**, Logan, W. Va.; Earl Blue McDonald, Jr., **Chi Psi**, Carthage; Julian Murrill McGee, Jr., **Beta Theta Pi**, Greensboro.

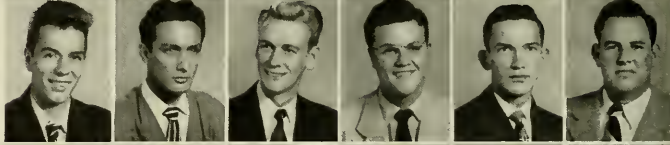

Fifth Row: Robert Theodore McGimsey, **Phi Delta Theta**, Lenoir; James Herbert McIntyre, **Phi Eta Sigma**, Ellerbe; William Peter McKay, Jr., **Beta Theta Pi**, Fayetteville; Rodney Leonard McKnight, **Sigma Chi**, Charlotte; John David McLawhorn, Cary; William Woodard McLendon, **Beta Theta Pi**, Greensboro.

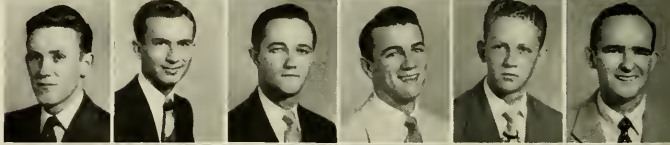

Sixth Row: Robert Bruce Melton, **Alpha Phi Omega**, Morganton; Donald Myron Mendel, **Zeta Beta Tau**, Atlanta, Ga.; Leslie Gray Merritt, Greensboro; Ray Thomas Midyette, Asheville; Andrew John Miketa, Baden, Pa.; Allan Francis Milledge, **Chi Phi**, Miami, Fla.

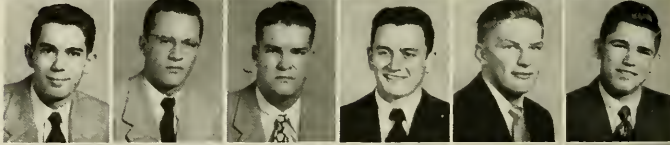

Seventh Row: Andrew Cleveland Miller, **Pi Kappa Alpha**, **Alpha Phi Omega**, **Phi Eta Sigma**, Shelby; George W. Miller, Spencer; John Clifton Miller, Winston-Salem; Fred Carl Mills, Henderson; Cecil Jerome Milton, Albemarle; Haywood Ingram Mitchell, Kenly.



Eighth Row: Wade Worthy Mitchem, Jr., Lowell; Benjamin K. Mobley, Lake City, Fla.; Ira Gladstone Montague, **Kappa Alpha**, Goldsboro; James Renn Montgomery, **Phi Gamma Delta**, Durham; Henry Vance Modlin, Jr., **Kappa Sigma**, Goldsboro; A. David Moore, Burlington.

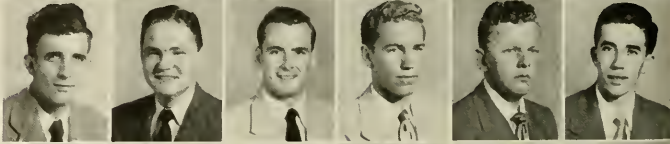

Ninth Row: Jesse Daniel Moore, Southern Pines; Norman Lee Moore, Charlotte; Samuel W. Moore, **Phi Gamma Delta**, Burlington; William Everett Moore, West Point, Ga.; Stewart Lee Mooring, La Grange; Bernard Brown Moreland, Greensboro.

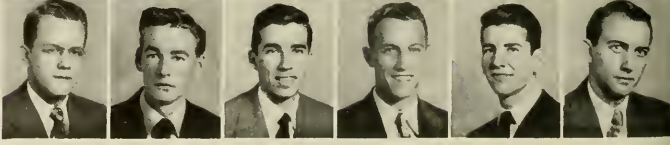

CLASS



First Row: Dillard Grady Moretz, Jr., Boone; Owen Otho Morgan, Jr., Raleigh; William Hunter Morgan, **Sigma Phi Epsilon**, Sunbury; Thomas Reddin Morris, Kenly; Joseph Banks Morton, Albemarle; Winslow Bradford Morton, **Alpha Tau Omega**, Washington.

Second Row: Jack Solomon Moss, Charlotte; Vernon Bass Mountcastle, Jr., **Sigma Chi**, Reading, Pa.; Thomas Edward Murdock, Asheville; David Phillips Murray, Raleigh; James Archibald Myatt, Jr., High Point; Frank Davis Nelson, Durham.

Third Row: Norma Adelaide Neville, Chapel Hill; Henry Lee Nicholls, Jr., Washington; Roderick Maclatchie Nicol, Salisbury; Robert Hamilton Nutt, Jr., **Sigma Alpha Epsilon**, Greensboro; Walter Elliott Nutt, Oxford; Joseph William O'Brien, Jr., **Phi Gamma Delta**, Portsmouth, Va.

Fourth Row: Robert Wayne O'Brien, Oxford; Forrest Paul Old, South Mills; George Thomas Oliver, Greensboro; Roy Elbert Onley, Elizabeth City; John William Ormand, Jr., Monroe; Joseph Harvey Orr, Matthews.

Fifth Row: Byron Alan Orringer, **Tau Epsilon Phi**, New Bern; Alton Louis O'Tuel, Raleigh; Charles Bishop Owen, Roseboro; Earl Welborne Owen, **Sigma Phi Epsilon**, Greensboro; Roscoe Harold Owen, Lexington; Albert Michael Pacifici, Jr., **Phi Eto Sigma**, Arlington, Mass.

Sixth Row: Roland Wallace Page, Wilson; Horace William Palmer, Durham; William Charles Park, Greensboro; Herman Stuart Parker, II, Smithfield; Roy Parker, Jr., **Alpha Tau Omega**, Ahoskie; William Hoyle Parks, Lexington.

Seventh Row: Robert Watkins Parlier, Hillsboro; Betty Lossiter Parrish, Four Oaks; William Roger Paschal, Biscoe; Manly Baker Patterson, Mebane; William T. Peacock, Jr., **Chi Phi**, Arlington, Va.; Harry L. Pendergraft, Chapel Hill.

Eighth Row: Richard Melton Penegar, **Kappa Sigma**, Gastonia; Sam Cecil Perry, Raleigh; James Cowles Phelps, Winston-Salem; Chefeek Mickael Phillips, Jr., Wilmington; F. Donald Phillips, Jr., **Kappa Sigma**, Rockingham; William Lee Pickard, Durham.

Ninth Row: Herman Newton Pickett, Jr., Greensboro; Francis Gordon Pierpont, Durham; William Henry Piner, High Point; Sheldon Jay Plager, **Pi Lambda Phi**, Miami Beach, Fla.; Cecil Atkins Pless, Jr., **Delta Kappa Epsilon**, Asheville; Erwin Lee Porterfield, Burlington.

SOPHOMORE

First Row: Thomas Arthur Price, **Sigma Chi**, Charlotte; Jack Alexander Prince, Kings Mountain; Charles V. Pritchard, Elizabeth City; Joseph Robert Privott, Edenton; James Dick Proctor, **Chi Psi**, Whiteville; Melvin Melroy Proctor, Shelby.



Second Row: William Floyd Purvis, Oakboro; William Alton Qualls, **Phi Delta Theta**, Greensboro; William Goroon Quarles, **Phi Gamma Delta**, Rocky Mount; Louis Robil, Weldon; William Goodyear Rand, **Beta Theta Pi**, Carlisle, Pa. William Garland Ransdell, Jr., Varina.



Third Row: Robert Allen Raskin, **Zeta Beta Tau**, Tarboro; Curtis Joyner Ratledge, **Phi Eto Sigma**, Guilford College; Ralph Lamar Ray, Fayetteville; Thomas Duncan Ray, Lillington; Charles Lee Reading, Kannapolis; Edwin Allen Reams, Durham.



Fourth Row: Page Pendleton Reavis, Henderson; William Frank Redding, III, Asheboro; William Van Reeves, Sparta; Raymond Clifton Reitzel, Liberty; Milburn McGarvey Respass, Pike Road; Tommy Antony Rezzuto, Asheville.



Fifth Row: William Weaver Rhoades, **Delta Kappa Epsilon**, Asheville; William Evans Richeson, Hazelwood; John William Riddle, Gastonia; Burton Jones Rights, Winston-Salem; Tad T. Riley, **Sigma Chi**, Pottstown, Pa.; Peter Rinaldi, Jr., Durham.

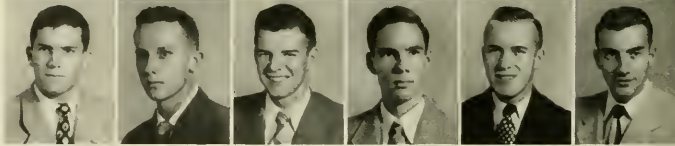

Sixth Row: Perry Holmes Ritch, Jr., Greensboro; Henry Lane Robbins, **Chi Psi**, Winston-Salem; William McKendree Robbins, Charlotte; Harold P. Roberts, Sanford; Wayne Bryant Roberts, Mt. Olive; John Kent Robertson, Union Grove.

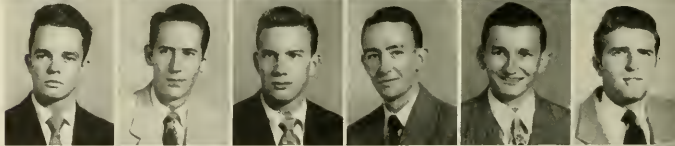

Seventh Row: John Henry Robison, Jr., **Kappa Alpha**, Salisbury; Andrew Jackson Rock, Kinston; George Hugh Rodgers, Charlotte; Ivey Gray Rogers, Dobson; Walter Francis Rogers, Atlanta, Ga.; Arden Cortez Rollins, Fuquay Springs.

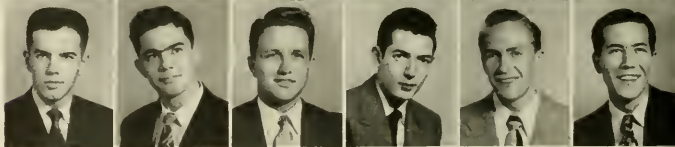

Eighth Row: James Wood Rose, Benson; Richard S. Rosen, **Pi Lambda Phi**, Miami Beach, Fla.; Dale Joseph Rosenblatt, Catawava, Pa.; Elizabeth Ann Ross, **Chi Omega**, Jacksonville, Fla.; John William Ross, **Sigma Alpha Epsilon**, Green Cove Springs, Fla.; Paul Alexander Roth, **Pi Lambda Phi**, **Alpha Phi Omega**, Asheville.



Ninth Row: James Rodmon Raurk, **Chi Phi**, Myrtle Beach, S. C.; Leslie Howard Row, Chapel Hill; Jack Everett Rowland, Charlotte; William Douglas Roycroft, **Chi Phi**, Coats; John Allen Ruggles, Chevy Chase, Md.; Howard Jackson Runnion, Asheville.

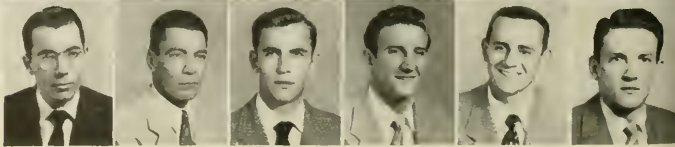

CLASS

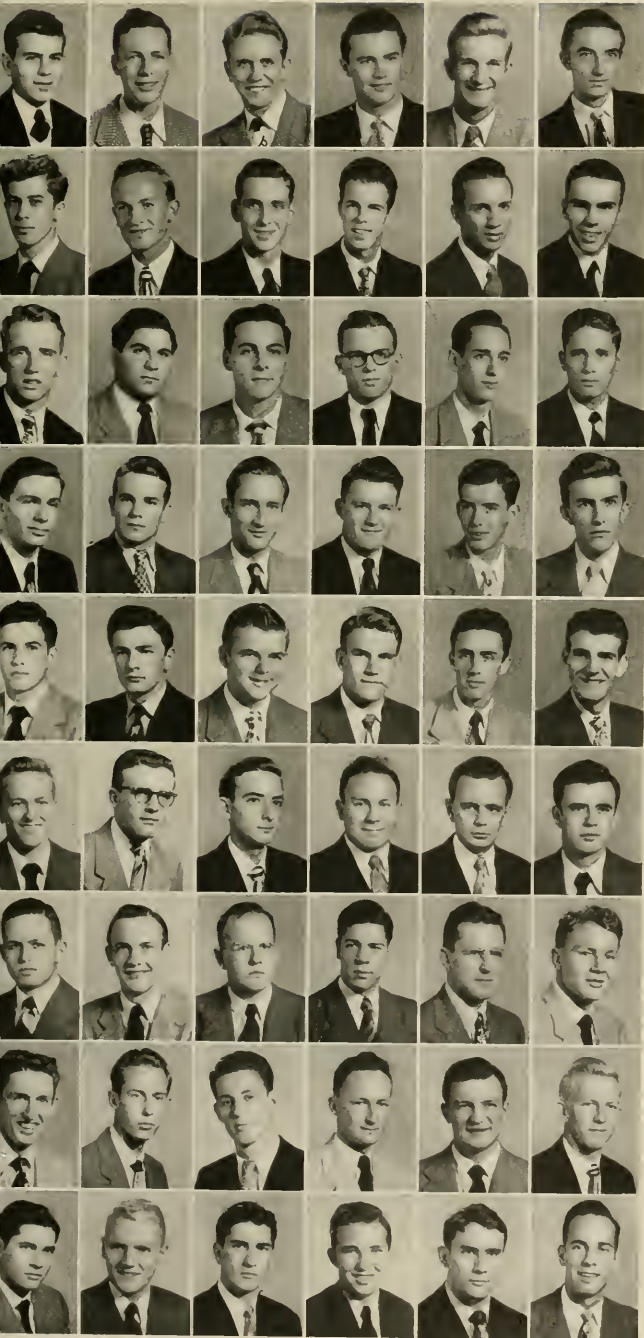

First Row: Billie Joe Rumsisell, Morganton; Edward Michael Russell, Southport, Conn.; James Ronald Russell, Lexington; James Candler Ryan, Sylva; Edward Cecil Sample, Jr., Elizabeth City; William Marsh Sanders, **Kappa Sigma**, Raleigh.

Second Row: Bill Marrar Sandlin, Verona; Oliver Lewis Sapp, **Kappa Sigma**, Reynolda; Robert Henry Sapp, Reynolda; Gene Lane Sauls, Raleigh; Irwin Elliot Sawitz, **Tau Epsilon Phi**, Hamlet; Blackwell Sawyer, Jr., **Delta Phi Alpha**, **Phi Eta Sigma**, **Phi Gamma Delta**, Toms River, N. J.

Third Row: Henry F. Schacht, Davidson; Frederick R. Scher, **Pi Lambda Phi**, **Pi Kappa Delta**, Miami, Fla.; Morley Allan Schlesinger, Parris Island, S. C.; Conrad Frederic Schneider, II, **Chi Psi**, **Palmyra**, Pa.; Herman P. Schultz, Hendersonville; William Norman Schwartz, **Tau Epsilon Phi**, Newport News, Va.

Fourth Row: Robin Jerome Scroggs, **Phi Eta Sigma**, **Phi Mu Alpha**, Raleigh; James Fentness Seagraves, New Hill; Robert S. Seybolt, Wynnwood, Pa.; Richard Allen Sheets, Winston-Salem; Max Douglas Sherrill, Hickory; Gordon Hauser Shermer, Winston-Salem.

Fifth Row: Ernest Randolph Shives, Jr., Lincoln; Leonard P. Shoaf, High Point; Charles Roger Shore, Kernersville; Robert Merritt Shores, Jr., **Phi Kappa Sigma**, Hickory; William Marcus Short, Greensboro; George Henry Shuford, Forest City.

Sixth Row: Robert McPhail Shuman, Charlotte; Andrew Paul Shveda, **Lambda Chi Alpha**, Weirton, W. Va.; Lewis A. Sikes, Tabor City; John J. Sillmon, Kannapolis; Baird Brooks Sills, **Sigma Chi**, Winston-Salem; William Waldo Skeen, Biscoe.

Seventh Row: Oreon Scott Skinner, **Sigma Nu**, Wilson; John Calvin Slemp, Jr., **Delta Psi**, Wynnwood, Pa.; Thomas H. Sloan, **Kappa Alpha**, Winston-Salem; Charles Buxton Small, **Sigma Nu**, Elizabeth City; Carson Lewis Smeltzer, Chapel Hill; E. Carrington Smith, Jr., **Delta Kappa Epsilon**, Chapel Hill.

Eighth Row: Earl B. Smith, Jr., Raleigh; Edwin Bretney Smith, **Delta Kappa Epsilon**, Asheville; George Duffield Smith, Jr., **Alpha Tau Omega**, Dallas, Texas; Gerald Lester Smith, **Chi Phi**, Opelika, Ala.; James Richard Smith, Mooresville; Lloyd Bell Smith, Jr., **Phi Delta Theta**, Lenoir.

Ninth Row: Owen Bernice Smith, **Sigma Nu**, Rocky Mount; William Archer Smith, Greensboro; Robert A. Smitherman, **Sigma Chi**, Winston-Salem; Henry Micou Sneed, Raleigh; Marcus Francis Snoddy, **Alpha Tau Omega**, Rockingham; Henry Vaughn Spainhour, Rural Hall.

SOPHOMORE

First Row: Ned Williams Spearman, Magnolia; Robert EuDean Spencer, Liberty; Richard Clyde Spivey, **Sigma Phi Epsilon**, Raleigh; Carl Ralph Spruill, Elizabeth City; Marvin McCless Spruill, Hampstead; Thomas F. Stamer, Wilkes-Barre, Pa.



Second Row: Thomas Hilliard Staton, Hendersonville; Thomas Warwick Steed, Jr., **Chi Psi**, **Delta Sigma Pi**, Raleigh; Wiley Dockery Steed, Maxton; Raymond William Stein, Lakewood, Ohio; George Myers Stephens, Jr., Asheville; Henry Louis Stephenson, Jr., Smithfield.



Third Row: Jerry V. Sternberg, **Zeta Beta Tau**, Asheville; Thomas Brock Stevens, Smithfield; Robert Lee Stewart, Greensboro; Ernest Franklin Stine, Hickory; Thomas Dodds Stokes, Jr., Lexington; Jack Wesley Stone, Jr., Charlotte.



Fourth Row: Cae Purvis Strain, Durham; James R. Strickland, Wilson; Thomas Edward Strickland, Goldsboro; Lewis Castleman Strudwick, **Delta Kappa Epsilon**, Salisbury, Md.; Harris Alexander Sturgess, Jr., Rocky Mount; John Vernon Suttit, Jr., **Kappa Alpha**, Durham.

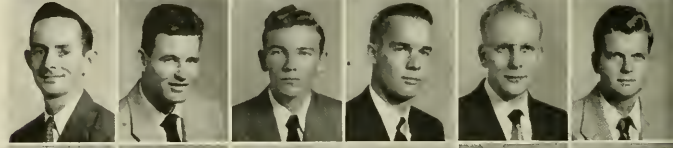

Fifth Row: Ronald Falls Sullivan, High Point; Alan Land Susman, **Pi Lambda Phi**, Bluefield, W. Va.; Donald Frederick Sutphen, **Beta Theta Pi**, East Orange, N. J.; James Albert Suttan, **Lambda Chi Alpha**, Wilmington; James Sutton, Asheville; Michael Swain, Julian.

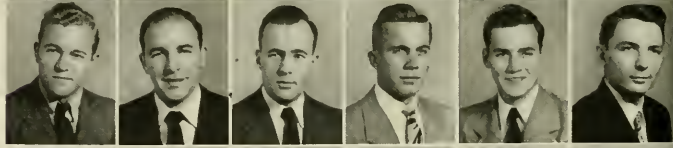

Sixth Row: William Jay Swan, Andrews; Cornelius M. Swart, Wilmington; William Walker Swink, China Grove; Francis Houston Symmes, Wilmington; Marshall Daniel Taft, Jr., **Kappa Sigma**, Wadesboro; Henry Allen Tate, **Chi Phi**, Gaffney, S. C.



Seventh Row: Clarence Webb Tatum, Winstan-Salem; Kenneth Ray Taylor, Faison; Rodney Bruce Taylor, Jamestown, Va.; Roland Lindsey Taylor, Tarboro; William Robert Taylor, Jr., **Kappa Sigma**, Goldsboro; William Granger Teachey, High Point.

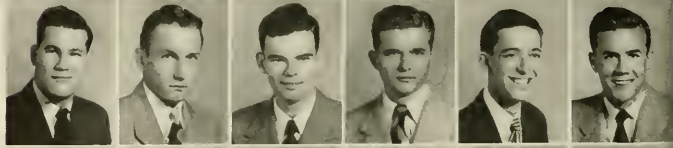

Eighth Row: Hal Edward Teague, Jr., Granite Falls; Hubert Otto Teer, Jr., **Phi Delta Theta**, Durham; Herbert Teichman, **Alpha Epsilon Pi**, Winstan-Salem; Jesse Thomas Terrell, Yanceyville; Joseph Terrell, **Sigma Chi**, Raleigh; Dale Edward Thomas, **Beta Theta Pi**, Attleboro, Mass.

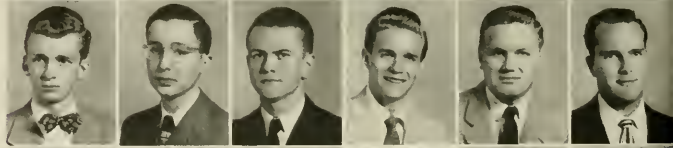

Ninth Row: Larry Parks Thomas, Winstan-Salem; Robert Erwin Thomas, Oxford; James Richard Thompson, Hendersonville; James Vernan Thompson, **Sigma Phi Epsilon**, Raleigh; Jerome Constantine Thompson, High Point; Lloyd Goodwin Thampson, Jr., Greensboro.



CLASS

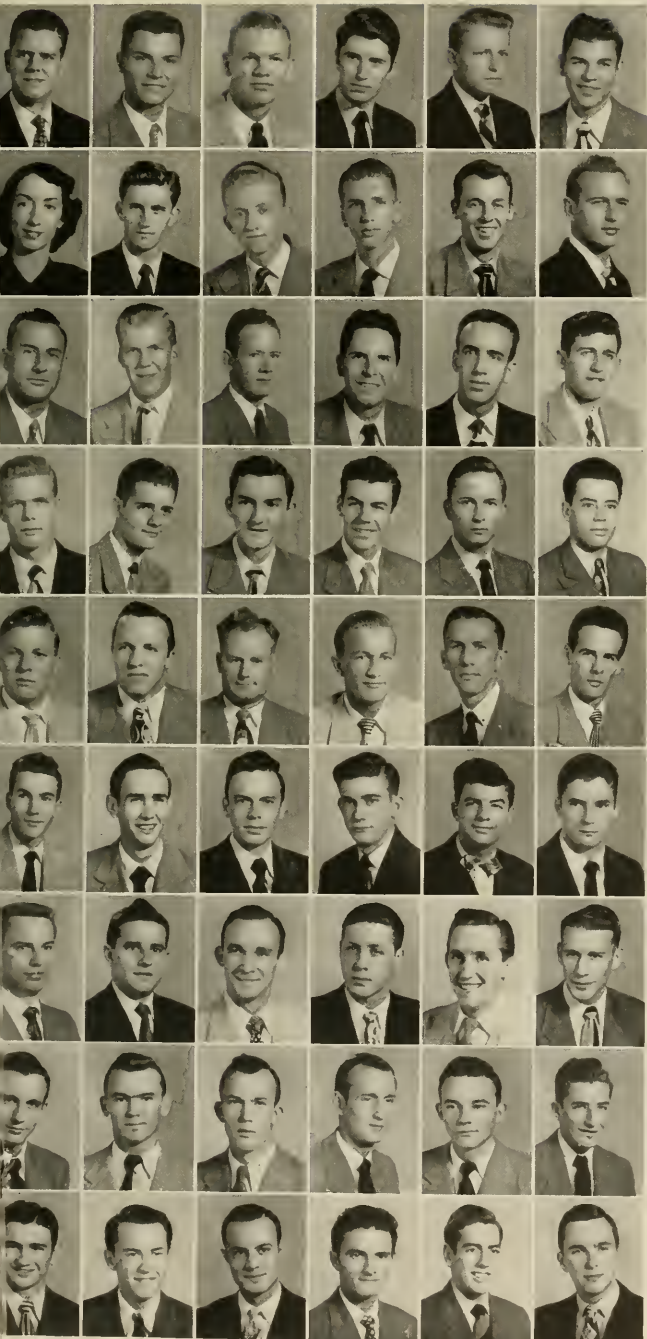

First Row: Walter A. Thompson, Jr., Burlington; James Morsh Thomson, Jr., Minneapolis, Minn.; Donald Vance Thurber, High Point; Ralph Milbourne Thurlow, Baltimore, Md.; Walter Thomas Tice, Jr., **Chi Psi**, High Point; David Ronald Tilley, Fuquay Springs.

Second Row: Patricia Mallison Tilley, Morehead City; William Spencer Tilley, Raleigh; Thomas Harrison Tisdale, Asheville; Hubert Glenn Tolson, **Beta Theta Pi**, New Bern; Arnold Jay Toomes, Randleman; Charles Wyse Trent, III, **Kappa Sigma**, Reidsville.

Third Row: Ray Cloton Troutman, Salisbury; Clarence Hughes Truckner, Durham; Russell Penn Truitt, Summerfield; Starr Truscot, Hampton, Va.; George Reginald Tucker, Hertford; Richard James Tuggle, Konnaopolis.

Fourth Row: Cleatus Frank Tulloch, Jr., **Kappa Alpha**, Leaksville; Herbert Carl Turner, Waynesville; Fred Arthur Tyndall, Jr., Galdsboro; Robert McLean Upton, Ventnor, N. J.; Hale Baxter Van Hoy, Walkertown; Castas Kleanthi Varkaris, Famagusta, Cyprus Island.

Fifth Row: Vernon Galphin Vaughan, Henderson; Robert Troy Venters, Wilmington; Carl Jackson Vipperman, Glen White, W. Va.; John Everitt Von Oesen, Wilmington; Mangles George Von Oesen, Wilmington; Edgar Delacie Wade, Erwin.

Sixth Row: Murphy Thomas Wagner, Jr., Durham; Lacy Wayne Walters, Fuquay Springs; Harold Norvin Ward, Washington, D. C.; William Jennings Ward, Henderson; B. Max Warner, Norman; Beverly Sneed Worner, **Pi Kappa Alpha**, Roanoke, Va.

Seventh Row: Mark Romsey Waters, Chapel Hill; Oliver Timberlake Watkins, Wilmington; Ralph J. Watkins, Durham; William Henry Weatherly, III, **Sigma Nu**, Elizabeth City; Paul Linwood Weaver, Jr., Wilmington; John Blake Weaver, **Sigma Phi Epsilon**, Statesville.

Eighth Row: Dennis Reid Webb, Cliffside; James Alfred Wellons, **Delta Phi Alpha**, Smithfield; James Clarence Wellons, Jr., Selma; Robert Elmon West, Salemburg; Edsel Frank Wholey, Elizabeth City; Donald Eugene Whicker, Kernersville.

Ninth Row: Howard Eugene Whisnant, Gastonia; Hiram Purcell Whitacre, Charlotte; James Norbert White, Micro; Marion Eugen White, Kings Mountain; Oscar McMullan White, **Sigma Nu**, Elizabeth City; Ralph Clellan White, Henderson.

SOPHOMORE CLASS

First Row: Reginald Sidney White, Lynchburg, Va.; Romas Templeton White, Charlotte; William Glenn White, Jr., Winston-Salem; William Wallace White, Monson; Thomas Alva Whitley, **Pi Kappa Phi**, Portsmouth, Va.; Jim Beacham Whitlack, **Kappa Alpha**, Dublin, Ga.

Second Row: Richard Thomas Wiess, **Pi Kappa Sigma**, Philadelphia, Pa.; Bobby Austin Wilder, Mount Gilead; Jesse Ray Wiles, Wilkesboro; Hoyle Lusk Wilkes, Monroe; William Henry Wilkerson, **Pi Kappa Phi**, Reidsville; James H. Wilkinson, **Beta Theta Pi**, Concord.

Third Row: Bill Albert Williams, **Pi Kappa Phi**, Granite Falls; Egbert Pridgen Williams, Stedman; Horace Edwin Williams, **Chi Phi**, Seven Springs; Mary Deane Williams, Chapel Hill; Robert Louis Williams, Raleigh; Woodward White Williams, Jr., **Pi Kappa Alpha**, Columbia, S. C.

Fourth Row: Fred Kent Williamson, **Delta Kappa Epsilon**, Asheville; Claude Roberson Wilson, **Pi Gamma Delta**, Robersonville; Edward W. Wilson, Charlotte; Robert Sessoms Wilson, Aberdeen; William David Wilson, Durham; William Thomas Wilson, Rural Hall.

Fifth Row: Charles Baxter Winn, Troy; Jay V. Wise, Kannapolis; William Dowd Wolfe, Spencer; Charles Fredrick Walf, Winston-Salem; Jerry Robert Womack, **Pi Kappa Phi**, Spencer; Thomas Jefferson Wood, Jr., Cherry Point.

Sixth Row: Leonard Schmick Woodall, Smithfield; Robert Lee Woodall, **Lambda Chi Alpha**, Winston-Salem; James Wilson Gibbon Woolcott, **Delta Kappa Epsilon**, Asheville; Robert Southerland Wooten, Jr., Kinston; James D. Wardsworth, Jr., Rocky Mount; Donald Wesley Wrenn, Durham.

Seventh Row: Clement Gillespie Wright, **Delta Kappa Epsilon**, Greensboro; Claude Glenn Yates, **Pi Kappa Sigma**, Lenoir; Robert Lee York, Jr., Waynesville; William Brantley York, Jr., Boone; Maurice Edward Young, Bellefonte, Pa.; Nancy Carol Young, Chapel Hill.

Eighth Row: Thomas Lee Young, Lexington; Carl Leslie Ziegler, Robbins.

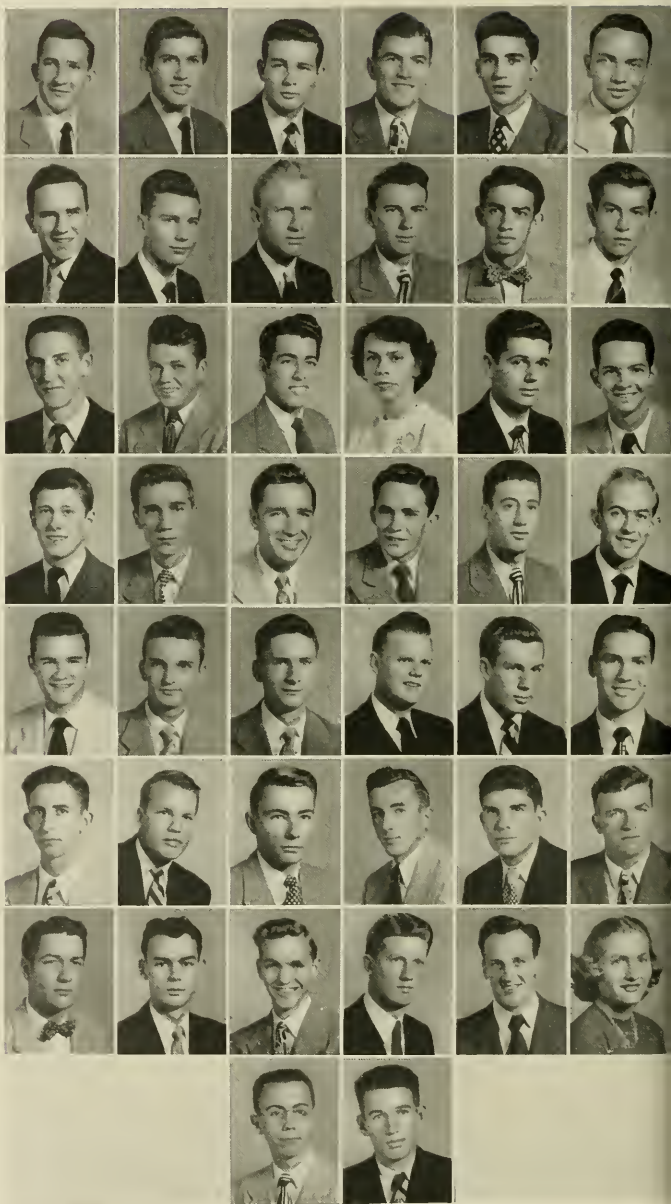

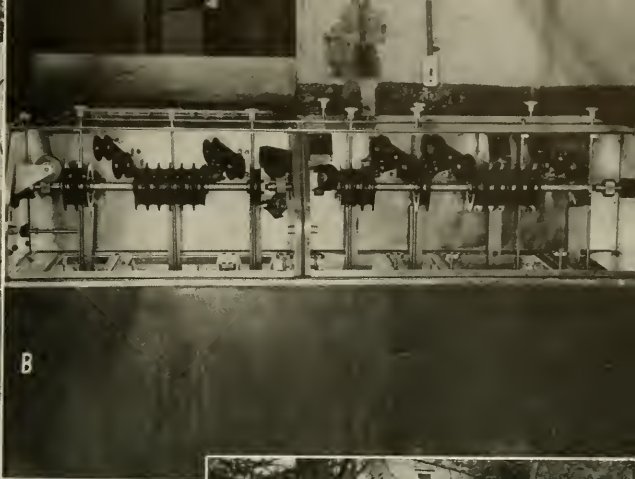

A. Davie slept here
 B. Campus wheels
 C. My little red wagon
 D. Ten wise virgins

E. Hollywood and Vine, I presume
 F. Damn those imports
 G. Did someone say mail?
 H. And we did too



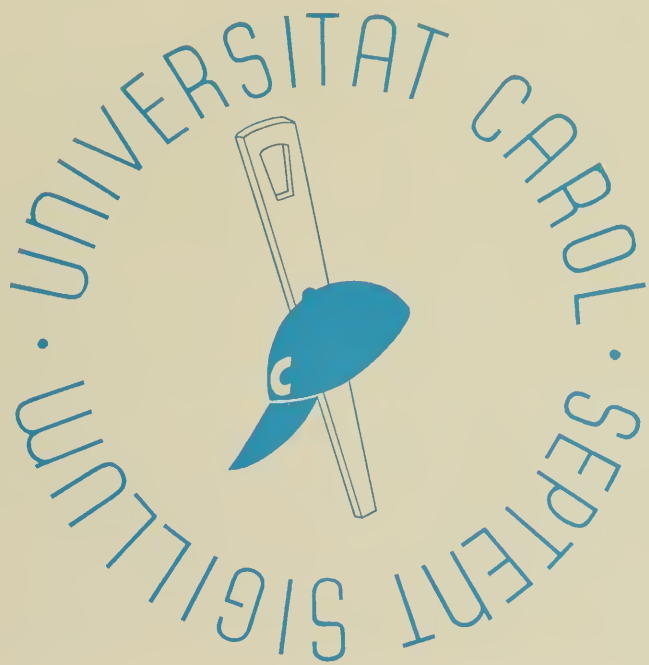



Freshman Class Officers

Standing left to right:

Hamilton Horton
Bob Wallace

Seated left to right:

Pat George
James McLeod
Patricia Coley

FRESHMAN CLASS

September, 1949, found us a group of confused Freshmen, wandering over the campus, and wondering where to go next and which line to stand in when we got there. The orientation program, however, soon made us feel as if we belonged here and though college life was rather strange at first, we quickly accustomed ourselves to it and began to sing "Hark the Sound" as though we'd been here for years. We acquired the Carolina spirit and yelled as loudly as anyone at the games. Our courses weren't quite as hard as we had imagined and we liked the idea of having only three classes a day. We soon became used to standing in midnight movie lines, Harry's, and getting sand in our shoes. To us, these things typified Chapel Hill and we wouldn't have traded them for anything.

But we quickly found that it wasn't all play and "burning the midnight oil" became a reality. Good grades suddenly became more important than just getting by, and we began to save most of our fun for the week-ends. We really enjoyed ourselves then, though, and learned to party like Carolina gentlemen. As work and play assumed the correct proportions and we lost some of our green Freshman characteristics, we began to look forward with hope and assurance to next year when we could return as Sophomores to what we now considered home.



FRESHMAN

First Row: Mila Bolling Abercrombie, Greensboro; William Reinicker Acker, Winston-Salem; Jack Warren Airheart, Candard; Charles Bennett Alderman, Elizabeth City; George William Goadwin Alderman, Garner; Joseph William Aldridge, Jr., Kinston; Robert Graham Aldridge, High Point; Allen Fred Alexander, Statesville; Thomas Williamsan Alexander, Jr., Waynesville; Albert Louis Alred, Mount Airy.

Second Row: Harvey Sherrill Almond, Jr., Albemarle; Joseph John Alston, Partsmouth, Va.; Ernest Edward Anderson, Asheville; John Hellen Anderson, Raleigh; Kenneth George Anderson, Durham; Johan Henrik Andresen, Oslo, Norway; Sam Brown Andrews, Tarboro; Wilbur Crosby Andrews, Durham; Carmen Annillo, Jr., Union City, N. J.; George Herbert Armstrong, Mount Gilead.

Third Row: Richard Cooper Armstrong, LaGrange; Tammy Faust Ashcraft, Raleigh; Wiley Eugene Auman, High Point; Blake Deaver Avery, Winston-Salem; Marilyn Evander Aycock, Elberon; Leonide Alfred Baarcke, Birmingham, Ala.; John R. Baggett, III, Lillington; Donald Etheridge Bailey, Biscoe; Douglas Lonnie Baker, Jr., Kinston; James McCall Baker, Rowland.

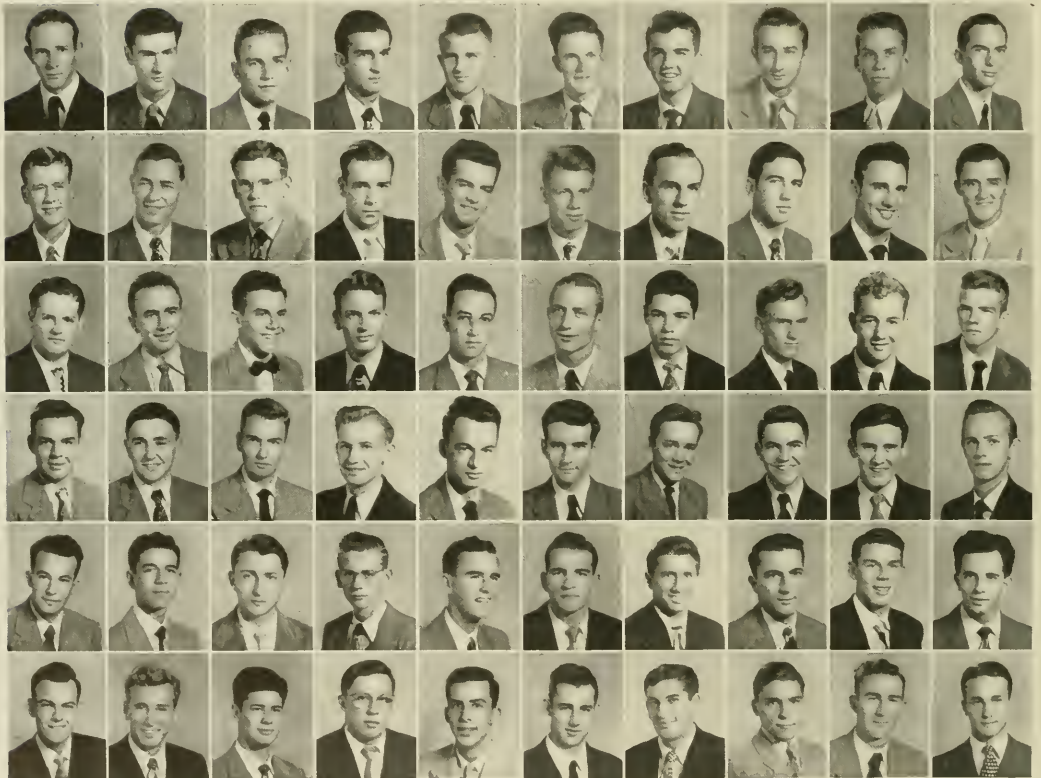

Fourth Row: John Duke Baldrige, Jr., Winston-Salem; James Alan Ballard, Fayetteville; Myran Carrall Banks, Raleigh; Walton Oliver Banks, Garner; James Leland Barden, Selma; Gilmer Clyde Barker, Jr., Raleigh; Billy Ebert Barnes, Winston-Salem; Charles Ward Barnes, Thomasville; Jan Burkett Barnes, High Point; Lawson Paul Barnes, Jr., Bennettsville, S. C.

Fifth Row: Claude Alton Barnhill, Stokes; Edmund Gerald Barron, Mancks Carner, S. C.; Kenneth Haustan Barton, Elizabeth, N. J.; William Spainhour Bason, North Wilkesboro; Claude Hampton Bass, Fairmont; Charles Cox Batchelor, Rocky Mount; Seymour Bates, Greensboro; Lewis Warren Baucom, Faith; Bruce Allan Bauer, Arlington, Va.; Thomas Eugene Beck, Washington, D. C.

Sixth Row: Hansel Clarkson Beeson, Greensboro; Alfred Lemuel Bell, Burlington; Robert Breman Bell, Charlotte; Jacob Grant Bennett, Dunn; John Toscan Bennett, Philadelphia, Pa.; Gordon Abbott Berkstresser, Roanoke Rapids; Martin Abraham Bernstein, Goldsboro; Burton Hyman Bershaw, Asheville; Wayne Shannan Best, Rose Hill; Earl Ray Betts, Jr., Greensboro.

CLASS

First Row: Keith Rennie Biggers, Charlotte; Edward Dawson Biggs, Everetts; Hugnes Monroe Binkley, Kernersville; Don Louis Birch, Raleigh; Charles Edward Bizzell, Seven Springs; Robert Harold Black, Glenside, Pa.; Walter Woodard Blake, Wilson; Albert Blanton, Kinston; Rupert Quentin Bliss, Jacksonville, Fla.; Fred Lee Blue, Jr., Aberdeen.

Second Row: Ben Mayo Boddie, Rocky Mount; Hugh Daniel Bogue, Fremont; Samuel Lewis Booke, Jr., Winston-Salem; James McRae Boren, Greensboro; Charles Harvey Bowen, Ahoskie; Horry Gahris Bowman, Jr., Greensboro; Andrew Patton Boyd, Morganton; Ladson Hunter Boyle, Sumter, S. C.; Percival Richard Bradshaw, Thomasville; George Willard Brain, Tomkins Cove, N. Y.

Third Row: Hoke Austin Branham, Battleboro; Coleman Brantley, Spring Hope; Berry Nolan Brewer, High Point; Joe B. Brewer, Rocky Mount; William Clarence Brewer, Jr., Jamesville; William Frazier Briley, Wilson; John Dillon Britt, Jr., Wilmington; Don B. Broadwell, St. Pauls; Alvin Dupree Brown, Selma; Clyde Mack Brown, Traphill.

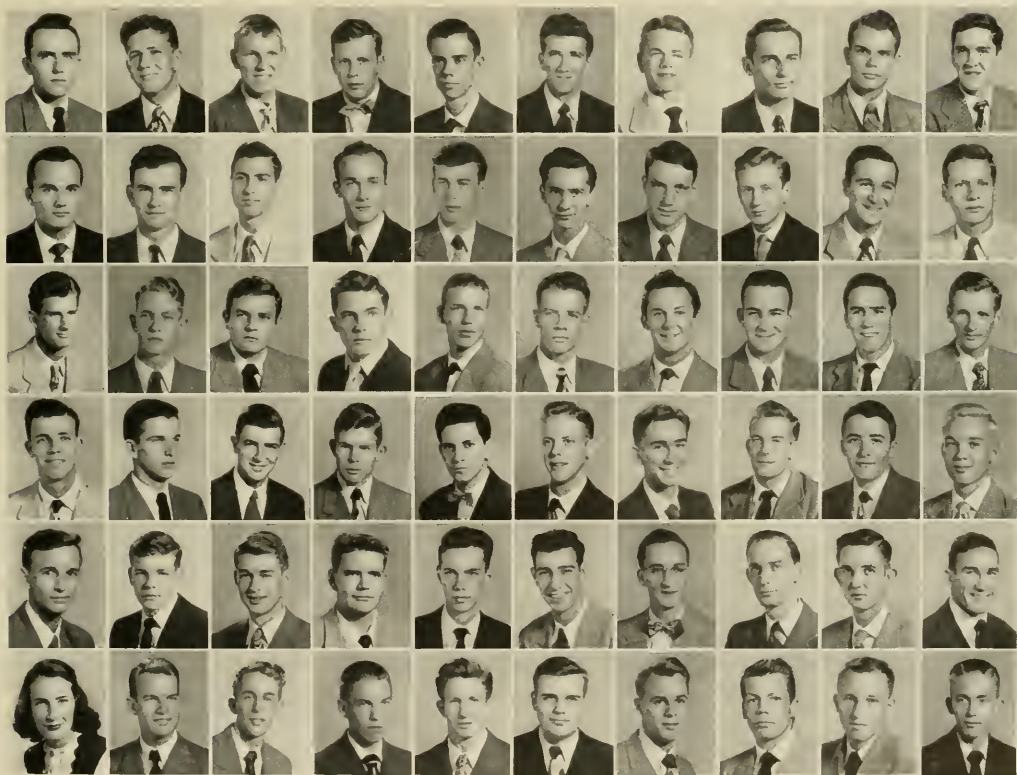

Fourth Row: Donald M. Brown, New Bern; Lewis Arnold Brown, Chattanooga, Tenn.; Linwood A. Brown, Jr., Raleigh; Ralph Kenton Brown, Franklinville; Roland Everett Bruce, Jr., Charlotte; Christian Richard Bruning, III, Greensboro; David Wilson Bruton, Mt. Gilead; Robert Alexander Bruton, Whiteville; Clinton Ellwood Bryan, Jr., Pittsboro; Elisha Lewis Bryan, Goldsboro.

Fifth Row: Albert Franklin Buie, Maxton; Tom Charles Bulla, High Point; Clifford Earl Bullard, Lumberton; William Barton Bullard, San Diego, Calif.; Amos Sumner Bumgardner, Jr., Charlotte; William Albright Burch, Jr., Bat Cave; Thomas Reeves Burgess, Sparta; Virgil Franklin Burney, Ayden; Robert William Bynum, III, Stantonsburg; Bobby Gray Byrd, Selma.

Sixth Row: Jean Livingston Caldwell, Chapel Hill; Troup Hall Callahan, Franklin; Dougald Clinton Cameron, Jr., Sanford; James Thomas Campbell, Taylorsville; Brinson Whitaker Cannada, Durham; Thomas Lawton Cannady, Guilford College; Conrad Little Cannon, Monroe; Arron Leon Capel, Jr., Troy; Duncan Dean Carmichael, Kingsport, Tenn.; Jimmie Carpenter, Albemarle.

FRESHMAN

First Row: Gloss Bowling Carrier, Jr., Charlotte; Heath Harding Corriker, Ellerbe; Thomas Lawrence Carroll, Charlotte; Byron Hall Carson, Jr., Rutherfordton; James Louis Carter, Jr., Charlotte; Willard O. Carter, Kannapolis; Leslie Berkley Carwile, Jr., Wilson; Thomas Herman Cashwell, Asheboro; Thomas Castelleo, Winterville; Corey N. Castleberry, Jr., Sanford.

Second Row: Wilford Caulkins, III, Lookout Mountain, Tenn.; Claude Patterson Caviness, Raleigh; Donald Vance Chamblee, High Point; Robert Benjamin Champion, Kannapolis; Billy Jones Cherry, Williamston; Solomon Gilmer Cherry, Roxobel; David Douglas Chesson, Roper; Boyd O'Bryant Childress, Olivia; Aubrey William Clark, Oxford; Jerome Stuart Clark, Binghampton, N. Y.

Third Row: Paul Wilbur Clark, Reidsville; Robert Wesley Clinard, Winston-Salem; John Henry Cline, Morganton; Harvey P. Cobb, Jr., Four Oaks; George William Coggin, Stor; Henry Irvin Coggins, Milwauke; Thomas Ellis Coghill, Richmond, Va.; Fredrick Williams Coker, Franklin, Va.; David Bradford Cole, West Hartford, Conn.; Hugh Hobson Cole, Chapel Hill.



Fourth Row: James Richard Cole, Hickory; Curtis Cortez Coleman, Winston-Salem; Patricia George Coley, Newton; Curtis Edward Collier, Micro; William Hunter Collin, Asheville; Charles Amos Collins, Greensboro; Zollie Albert Collins, Jr., Kinston; John Woltz Comer, Jr., Dobson; Norman Francis Conant, Jr., Durham; David Cotten Cook, Chadbourn.

Fifth Row: Julius Carl Cook, Rocky Mount; William Cason Cook, Monroe; William Monning Cook, Chester, Va.; Avery Murray Cooke, High Point; Charles Hugh Cooper, Greensboro; Joseph Bottle Corinth, Rocky Mount; William Powell Cornell, Charlotte; William Broughton Correl, Jr., Winston-Salem; Edmund Lee Cotten, Belleville, N. J.; Darryl Lee Council, Carrboro.

Sixth Row: John Adrion Cowan, Durham; George Elton Cox, Winterville; James Lloyd Cox, Richlands; James Andrew Craig, Greenwood, Miss.; Ralph Lee Craver, Lexington; Fred Niblock Crawford, Jr., Statesville; Fredric Mull Crawford, Jr., Sanford; Jacquelin Boyd Crawford, Chapel Hill; Charles Raymond Croner, Jr., East Orange, N. J.

CLASS

First Row: Ashley Benjamin Crowder, Raleigh; Bill Grady Cunningham, Asheville; William Hines Cunningham, Wilson; Jack Lee Daniels, Winston-Salem; Jed Selwyn Daniel, Danville, Va.; Earl Jerome Dark, Jr., Pittsboro; Robert William Daughtridge, Rocky Mount; Robert Theodore Davenport, Mills River; Charles McFarland Davis, Jr., Winston-Salem; Howard William Davis, Seaboard.

Second Row: Joseph Gomer Davis, Jr., Spindale; Kenneth D. Davis, Wilson; Roy Lee Davis, Smithfield; Lyell Clark Dawes, Baltimore, Md.; William Atlas Dawkins, Jr., Raleigh; James Walter Day, North Wilkesboro; James Daye, Winston-Salem; Robert Daye, Winston-Salem; Bobby Lee Deal, Rockingham; Charles Carroll Deal, China Grove.

Third Row: Ray Emanuel Deal, Jr., Morganton; John Hanby Debnam, Wilmington; Steve William Dellinger, Jr., Charlotte; Paul McAuley Dickens, Sanford; William Hal Dickens, Richmond, Va.; Robert McDonald Diggs, Charlotte; Thomas Roderick Diggs, Jefferson; Thomas McDuff Dillon, Lexington; Harold Melvin Dave, Parkton; George L. Dorland, Durham.

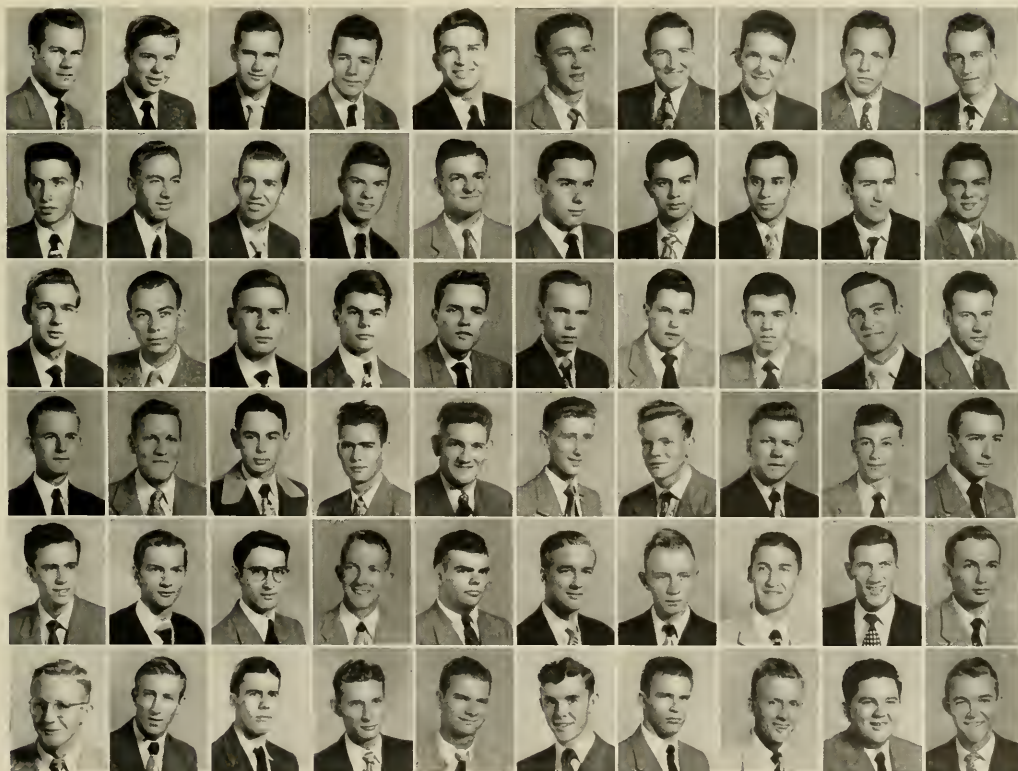

Fourth Row: Wallace Reed Draughon, Durham; Stanley Gene Duke, Chapel Hill; James Braxton Dula, Jr., Hudson; Billy McCoy Durham, Lomax; Arnold Stuart Dyson, Garland; Arthur James Eagan, Comp Lejeune; Larry Elliot Earley, Ahoskie; Robert Lee East, III, Asheboro; Joseph Warren Easter, Jr., Hamlet; Kenneth Franklin Easter, Winston-Salem.

Fifth Row: Edward Dwight Easty, Greensboro; Jerry Lee Eckard, Charlotte; Charlie Economau, Rocky Mount; Robert Franklin Edge, Rocky Mount; Cortland Hoach Edwards, Sag Harbor, N. Y.; Lee Henry Edwards, Asheville; William Hewett Edwards, Jr., Williamston; Benjamin Limer Ellington, Washington; William Banks Ellington, High Point; William Henry Elliott, Jr., Goldsboro.

Sixth Row: William Grady Elmore, Rocky Mount; John Dwight Elting, Roanoke Rapids; Lewis Alvin Ennis, Durham; Jerry Floyd Epps, Jr., Walhallo, S. C.; Walter Norbert Ernst, Baltimore, Md.; Hugh Tate Ervin, Jr., Morganton; James Franklin Ervin, Camp Hill, Pa.; Stephens Hook Espy, Savannah, Ga.; Edward Patrick Ester, Durham; Ben Taylor Etheridge, Bailey.

FRESHMAN

First Row: Ray Cooper Euliss, Burlington; Cheyney Stauffer Evans, Greensboro; David Savage Evans, Raleigh; Donald Olmsted Evans, Charlotte; George Warrell Evans, Camo; Robert Butler Evans, Lewes Beach, Del.; Perry Michael Fabian, Asheville; Howard Barksdale Farley, Jr., Kinston; Jerry D. Farmer, Bailey; Robert Archie Farmer, West End.

Second Row: Woodson Bradford Fearing, Manteo; Sherrill Thomas Ferguson, Thomasville; Purvis Jennings Ferree, Winston-Salem; Edward Vernon Ferrell, Winston-Salem; Julian Horace Fisher, Rocky Mount; Malcolm V. Fites, Fairfield; William Benjamin Fleming, Cahagen, Montana; Ray Charles Fletcher, Drexel; Calvin Moore Floyd, Jr., Raanoke Rapids; Lewis Harry Floyd, University Park, Md.

Third Row: Jonas Richard Futrell, Jr., Hertford; Virginia Eloise Fogleman, Chapel Hill; Luke Astel Forrest, Jr., Raleigh; Archibald Taylor Fart, Oxford; Jack Tribble Fortune, Burlington; Arthur Green Fountain, Rocky Mount; Bruce Almon Fountain, Tarboro; Robert Allen Fountain, III, Fountain; Jimmie Miller Fouts, Lexington; Craaton Lofton Fouts, Jr., Faison.

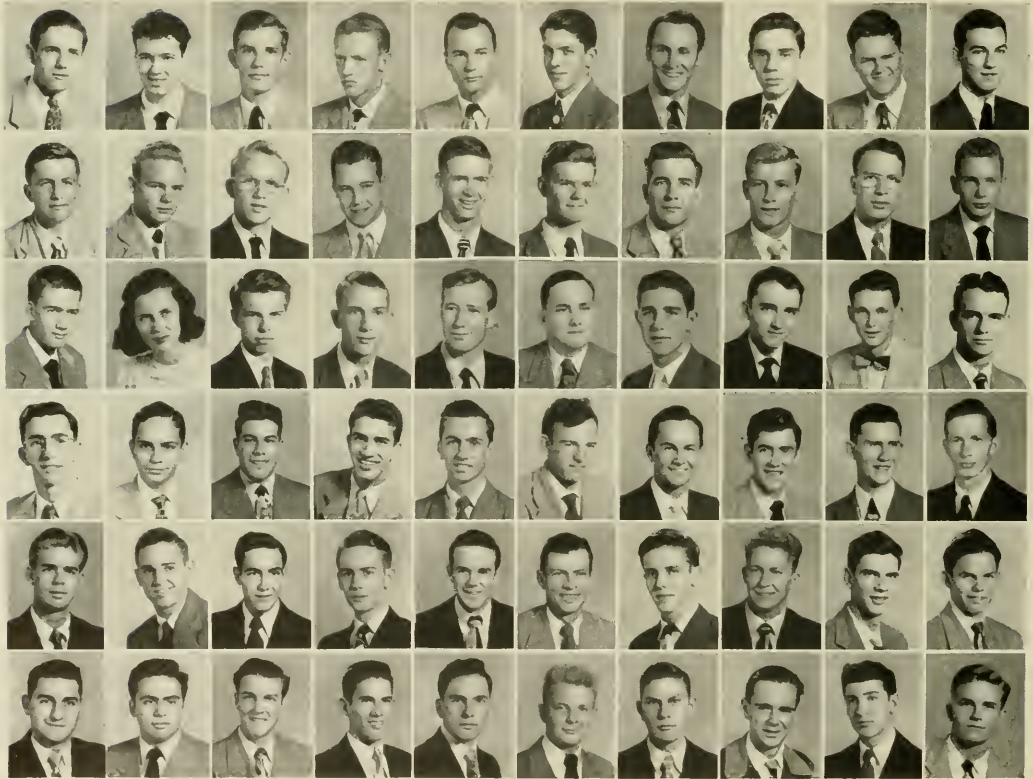

Fourth Row: Fred Adam Frank, Jr., Fairfield, Ohio; Earl Jukes Frankel, Miami Beach, Fla.; Theodore G. Frankel, Atlanta, Ga.; Joseph Jay Freedman, Wilton, Conn.; William Joseph Freeman, Raleigh; Larry Moore French, Jr., Cave City; Gary Gilliam Fulghum, Jr., Middlesex; Robert Ray Gabriel, Mooresville; Thomas Dorman Gaines, Jamesville; Richard O'Neil Gamble, Summerfield.

Fifth Row: Scott Cleaveland Gardner, Chapel Hill; George Alexander Garey, Jr., Wilmington; Frank Edwin Garver, Shelby; Jesse Albion Giles, Winston-Salem; Donald Neil Gilleland, Statesville; Roy William Gladden, Carthage; Neil Glenn, Burlington; Paul McCabe Godfrey, Tarboro; Hannibal L. Godwin, Raleigh; Forrest Donald Gold, Shelby.

Sixth Row: Vic Goldberg, Winston-Salem; Norman Wilbur Goldin, Raleigh; James Chester Gaadin Waynesville; Guy Vernon Gooding, Jr., Kenansville; Edwin Stanley Goodman, Charlotte; Charles Lanfest Goodrich, Washington, D. C.; Fernie Graham Goodwin, Apex; Marion Cole Goodwin, Goldsboro; Ronald Denny Gordon, Lexington; John Ashmore Gower, Raleigh.

CLASS

First Row: John Duval Grant, New Bern; Bobby Lee Gray, Bahama; Francis Weatherly Green, Charlotte; Clarence Edward Greenway, High Point; Edmund Reeves Greer, Vilas; Gregory Miles Cunningham, Halifax; Harry Clark Grier, Arlington, Va.; James E. Griffin, Marshville; Reginald Brown Griffin, Goldsboro; William O. Griffin, Jr., Williamston.

Second Row: Charles Lee Griffith, Burnsville; Bill Joe Grimes, Thomasville; Vincent Anthony Grimaldi, Philadelphia, Pa.; Joseph Samuel Grissom, Cary; William King Grogan, Jr., Kernersville; John Moss Guilbert, Tryon; Jerry Dennis Gully, Clayton; Herman Curtis Gunter, Fuquay Springs; Alexander Randall Hanger, Richmond, Va.; Donald Edward Haigler, Concord.

Third Row: Andrew Julius Ham, Elizabethton; Richard Erral Ham, Camp Lejeune; Alfred Wilson Hamer, Morganton; Joseph Eugene Hamrick, Charlotte; Larry Dean Hamrick, Shelby; Jack Gellman Handler, Sarasota, Fla.; Carl Norris Hanna, Gastonia; Samuel Thomas Harding, East Aurora, N. Y.; Stephen Jasper Harding, Washington; Harry Hardison Blake, Rocky Mount.



Fourth Row: Harris Judson Hardy, Rockville; Ransom Bryant Hare, III, Wilmington; Bert Edward Jarre, Morganton; J. Douglas Harrell, Chapel Hill; Goldston Franklin Harris, High Point; James Crockett Harris, Warrenton; William Edmond Harris, Franklinton; William Rix Harris, Henderson; Willis Paul Harris, Jr., Rabersville; James Frank Harrison, Chattanooga, Tenn.

Fifth Row: Victor Meyer Hartung, Chapel Hill; Fred Thomas Harvey, Jr., Burlington; Russell T. Hartley, Roselle, N. J.; Gordon Ames Hawkins, Jr., Madison; Ralph Filmore Hayes, Rocky Mount; Jack Donald Haynes, Gastonia; Charles Lewis Haywood, Turnersburg; John Livingston Hazelhurst, Henderson; Melvin Joseph Healy, Allendale, N. J.; James Elwood Heath, Kinston.

Sixth Row: Harold Milton Heckman, Athens, Ga.; Alan Bernard Heilig, Kinston; James Edward Heins, Sanford; James Eron Helms, Cherryville; Frank Lewis Helsabeck, Rural Hall; Robert Edward Henning, Winston-Salem; Joseph Dean Henson, Otto; William Henry Herman, Louisburg; Charles Douglas Herring, Durham; Waverly Erwin Hester, Tryon.

FRESHMAN

First Row: Robert G. Hewitt, Miami, Fla.; Herman Milton Heyn, II, Baltimore, Md.; George Edward Higgins, Gaffney, S. C.; William Buren Hill, Cliffside; Vernon Ivalee Hill, Carboro; William Lanier Hill, Wilmington; Lloyd Vernon Hinton, Washington, D. C.; Edward Gibbon Hobbs, Selma; Robert Branson Hobbs, Chapel Hill; Dan McLoughlin Hobson, Winston-Salem.

Second Row: Edward Newton Hobson, Boonville; Fred Mason Hoffmon, Jr., Burlington; Morris Gillam Hogan, Jr., Oteen; Brooks Cornelius Holder, Jr., Winston-Salem; Harry Lake Halder, Charlotte; Thomas Edison Holder, Lillington; James Bennet Holliday, Pinetops; Robert Peel Holmes, Mt. Olive; Albert Brower Holt, Graham; Frank Lee Hood, Greenville, Tenn.

Third Row: William Clayton Hood, Jr., Chapel Hill; Edgar Wright Hooks, Kenly; Thomas Gregory Hopkins, Reidsville; Alton Marion Hopper, Jr., Shelby; William Wesley Horner, New Bern; Hamilton Cowles Horton, Winston-Salem; Olive Max Horton, New Hill; Owen Troy Horton, Mt. Airy; William Thomas Hough, Washington; Carl Leonard Howard, Parkersburg.

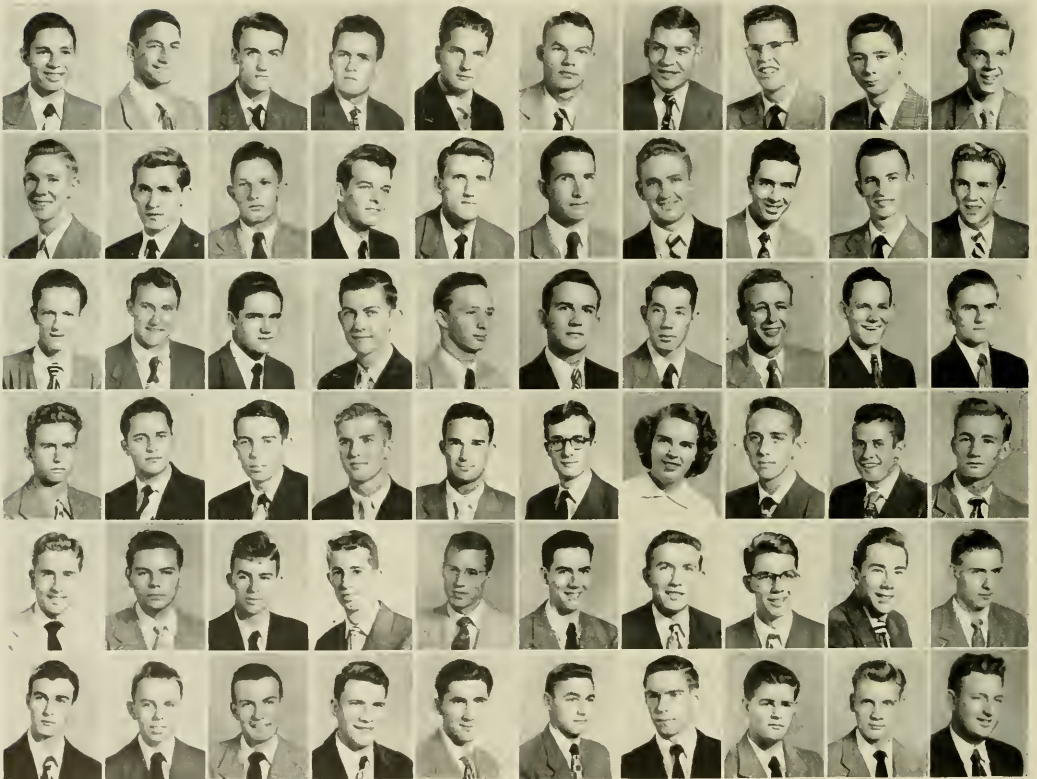

Fourth Row: Henry Clarence Howell, Cary; Harry Hoyle, Lenoirton; Hinton Gardner Hudson, Winston-Salem; William Michael Osborne Hudson, Tarboro; James Hughes, Murphy; Francis Clayton Hummer, Winston-Salem; Helen Jeanette Hunter, Westfield; John Robert Hunter, Winston-Salem; Joseph Henry Hurd, Durham; James Franklin Hurley, III, Salisbury.

Fifth Row: Jerone David Hurwitz, Raleigh; Wingote Martin Hutchins, Durham; Roy Carson Ipock, Cove City; Charles Watson Irvin, Jr., Greensboro; Alfred Henry Iseley, Greensboro; David Kent Jackson, High Point, Herman Eugene Jackson, Kings Mountain; Robert Beaumont Jackson, Hickory; Walter Clinton Jackson, III, Greensboro; William Stuart Jones, Chatham, Va.

Sixth Row: Macon Marshall Jefferys, Raleigh; Kenneth Lee Jenkins, Jacksonville; John Bright Jernigan, Chapel Hill; Charles Borden Johnson, Greensboro; Charles Reid Johnson, Winston-Salem; Clemuel Mansey Johnson, Benson; David Aaron Johnson, Goldsboro; Duone C. Johnson, Niagara Falls, N. Y.; James Paul Johnson, Durham; Robert Tipton Johnson, Elizabethton.

LASS

First Row: Leslie Newkirk Johnston, Jr., Wilmington; Harry Harley Jones, Washington, D. C.; Henry Robert Jones, Rockingham; William Desmer Jones, Spray; Samuel Thomas Jordan, Washington, D. C.; Thomas Claudius Jordan, Oxford; Francis Lang Joyner, Wilson; Fuller Parham Karriker, Durham; Max Wilson Keck, Durham; Jerry Graismos Kefalas, Wilmington.

Second Row: Clarence Owen Kelly, Plymouth; William Oliver Kendrick, Columbia, S. C.; Richard L. Kenfield, Chapel Hill; Wiley Oates Kennedy, Jr., Naval Base, S. C.; Lavick Harden Kernodle, Jr., Danville, Va.; Milton Gus Kiger, Greensboro; Donald Herbert Kimel, Statesville; Edward Fisher Kirk, Baldwin, Miss.; Peter Katsch Kloepfel, Charleston, S. C.; Richard John Knaup, Greensboro.

Third Row: Jerry Oakley Koantz, Lexington; Laddie Landau, Greensboro; Walter Howard Landers, Asheville; Raeford Hopkins Lanier, Chinquapin; Niels Julius Lassen, Copenhagen, Denmark; Richard Carl Lassiter, Raleigh; Boyd Lex Lawing, Jr., Mt. Holly; Richard Brooke Lawson, Jr., Hopkinsville, Ky.; Thomas Edison Leary, Ahsokie; Jeanne Frances LeClair, Chapel Hill.

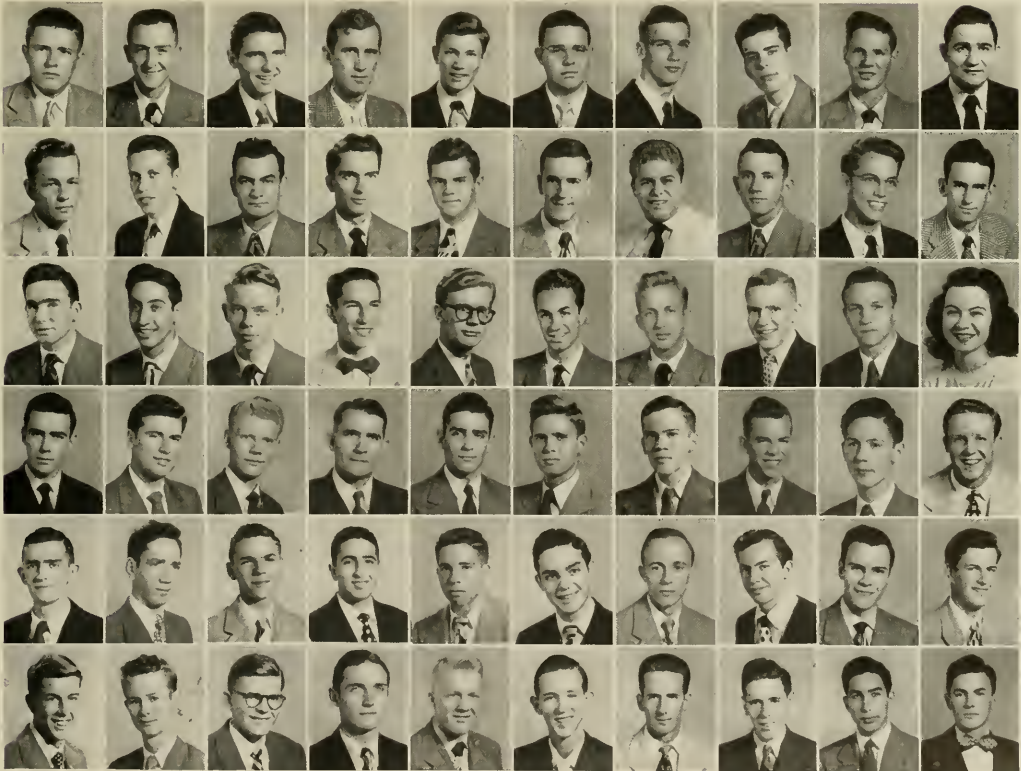

Fourth Row: Edwin Mangum Ledwell, Jr., Charlotte; Vete LeRoy Lee, Norwood; John Winstead Lee, Rocky Mount; Henry Peterson Leighton, Chapel Hill; William Wood Leighton, Chapel Hill; Jack Haynes Lentz, Raeford; David Brian Leonard, Wrightsville Beach; John William Leonard, Lincolnton; Harry Lerner, Lincolnton; Bill Smith Lester, Greensboro.

Fifth Row: James Cary Lester, Roanoke, Va.; John Edward Lester, Stoneville; James Frederick Leverette, Fayetteville; Martin Philip Levinson, Norfolk, Va.; Hilbert Levitz, Lebanon, Pa.; Richard Paul Levy, Jamaica, N. Y.; Vernon Melvin Lewark, Newark, N. J.; Henry Byrd Lewis, Raleigh; Walter Penn Lewis, Jr., Winston-Salem; John Edward Lievsay, Knoxville, Tenn.

Sixth Row: Stanhope Alexander Ligon, Charlotte; Jerry Keith Liles, Garner; James Baxter Linder, Greensboro; James Gunn Lindley, Greensboro; Clarence Ernest Lingerfelt, Morganton; Robert Dewey Lingerfeldt, Jr., Gastonia; Willard Bradford Litchfield, Aurora; Earle Dudley Litzenberger, Bethlehem, Pa.; Robert Cleve Llewellyn, Concord; Dalton Hartwell Loftin, Trenton.

FRESHMAN

First Row: Cletus Roscoe Long, Winston-Salem; William Hugh Lonney, San Diego, Calif.; Robert Fain Looney, Rocky Mount; William Pickens Lore, Smithfield; Bobby Bradford Lowder, Albemarle; John Alexander Lowder, Lincolnton; William Porter Lowdermilk, Greensboro; Alon Roy Lupka, Brooklyn, N. Y.; Rufus Hector Lupton, Edenton; Charles Richard Macgille, Raleigh.

Second Row: Charles Fletcher McBride, Rockingham; David Yates McBroyer, Shelby; Marvin M. McCall, Charlotte; Page Doughton McCouley, Danville, Va.; Donald Felix McCormick, Bloomfield, N. J.; Jim Dwight McFadden, Morganton; Charles Edward McKenna, St. Petersburg, Fla.; John McKey, Jr., Putney, Vt.; Edward D. McLaughlin, Washington, D. C.; Charles Thomas McLaurin, Rockingham.

Third Row: Lyman Bonner McLawhorn, Kinston; William Mangum McLawhorn, Winterville; James Melvin McLeon, Horbinger; William Davies McLelland, Mooresville; James Carlisle McLeod, Jr., Florence, S. C.; Thomas McMillan, Jr., Rocky Mount; Bobby Burns McNeill, Raeford; Richard Gene McNeill, North Wilkesboro; William Arthur McNeill, Red Springs; Ralph Lipscomb McQueen, Lumberton.

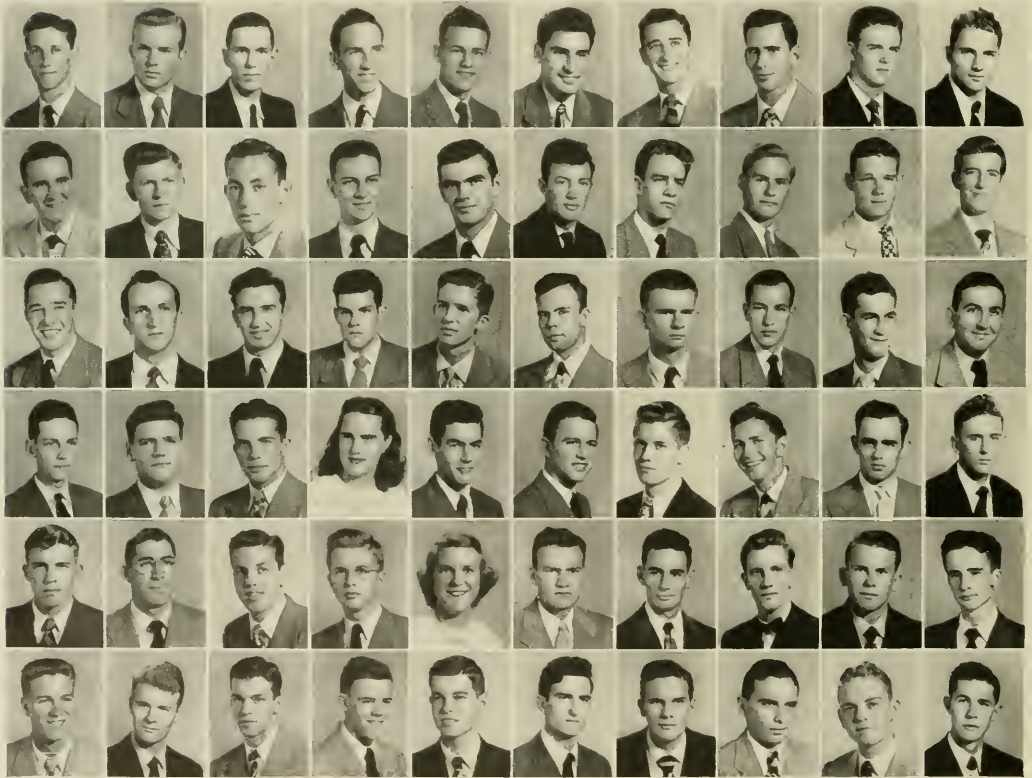

Fourth Row: Robert Lloyd Madden, Chapel Hill; Harold William Maddie, New York, N. Y.; Harold Cooley Mohler, Four Oaks; Jean Ann Mann, Chapel Hill; Gilbert Ernest Marsh, Thomasville; Joe Isaacs Marshall, Walnut Cove; Paul Eugene Marshall, Winston-Salem; Robert Ellington Marshall, Jr., Raleigh; David J. Martin, Cary; Julian Dewey Mason, Jr., Williamston.

Fifth Row: Harold Way Matthews, Leaksville; Kenneth Lee Matthews, Robersonville; Charles King Maxwell, Charlotte; Junius Kenneth Maxwell, Pink Hill; Peggie Anne Maynard, Carrboro; Daniel Sowyer Mayo, Washington; C. Curtis Meltzer, Miami, Fla.; Clarence Warren Melvin, Clarkton; Roswell Merritt, Houston, Texas; John Norwood Mickle, Jr., Winston-Salem.

Sixth Row: Edwin Lee Middleton, Charlotte; Hal Young Miller, Jr., Lenoir; Jimmy Lee Miller, Albemarle; William Francis Miller, Tarboro; John Rowe Milliken, Monroe; Frederick Thomas Minnis, Winston-Salem; Renard Roy Mitchell, Jr., Greensboro; Cuthbert Vernon Mize, Jr., Whiteville; Albert Cunningham Moore, Miami, Fla.; George Ervin Moore, Jr., Oxford.

LASS

First Row: James Theodore Moore, Wilmington; James Harry Morgon, Charlotte; Harvey Andrew Morse, Jr., Tarboro; Kenneth Wayne Mostella, Droper; John Fairbanks Motsinger, Winston-Salem; Robert Franklin Mount, Stony Point; George Pinkney Mull, Jr., Vale; Charles David Murray, Middletown, Ohio; Charles Hommett Myers, Washington, D. C.; James Robert Myers, Franklin.

Second Row: Joe Gaither Myers, Elkin; Clyde Hurley Nance, Troy; Nancy Carol Nance, Chadbourn; Thomas Ray Nanney, Concord; Roland Trice Neal, Durham; Russell Claude Neece, High Point; James Lyman Neely, High Point; Kenneth Earle Neese, Jr., Monroe; Rolfe Neill, Columbus, Ga.; Horace Gray Nelson, Kernersville.

Third Row: Joe Carroll Nelson, Kernersville; Joseph Higgins Nelson, Rocky Mount; Albert Sidney Newton, Winston-Salem; Lewis Taylor Newsome, Tarboro; James George Nichols, Winston-Salem; John Thomas Nobles, Chadbourn; Thomas Edward Noell, Greensboro; Judson Sickel Novins, Toms River, N. J.; Thomas Franklin Norman, Dobson; Eugene Oberdorfer, II, Atlanta, Ga.

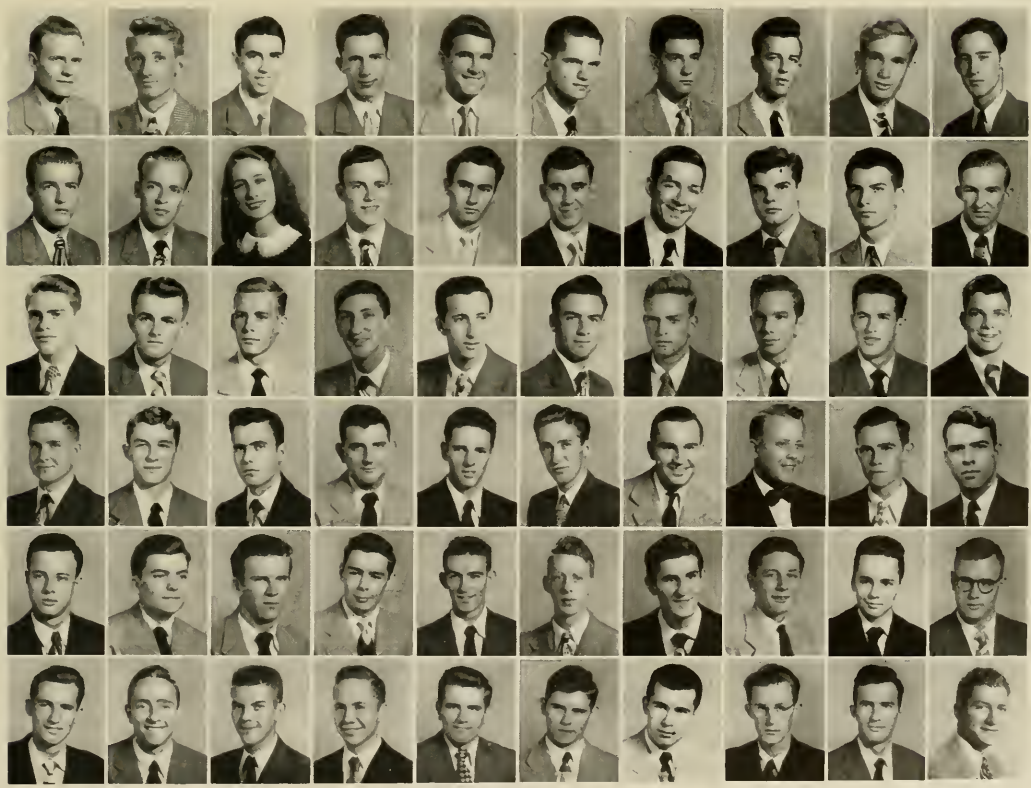

Fourth Row: Gerald Malone Oldham, Chapel Hill; John Hal Oliver, Lumberton; Billy Dere O'Neal, Tarboro; Wallace W. O'Neal, Durham; Morris Floyd Osborne, Arden; Rupert Gene Owens, Harbinger; Bobby Pace, Morrisville; William Lee Page, Tarboro; Willie E. Poge, Jr., Dover; Richard James Painter, Greensboro.

Fifth Row: Alton Wooten Pardue, Elkin; Lester Bennett Parham, Tabor City; William Fred Parham, Oxford; Oscar Hall Paris, Jr., Greensboro; Dennis Cartier Parrish, Four Oaks; Emmett Masan Partin, Durham; Junior Micah Pate, Jr., Goldsboro; Troy Wendell Pate, Jr., Goldsboro; Henry Broadbent Patterson, Hickory; Robert Kizer Patterson, Albemarle.

Sixth Row: Robert Stewart Patterson, Charlotte; Clifton Gadberry Payne, Rural Hall; Garth Howard Payne, Elkin; Thomas William Payne, Greensboro; Joseph John Pazzan, Trenton, N. J.; Joseph Sandy Peake, Kinston; John Merriwether Peek, Jr., Roanoke, Va.; Roger Peele, Chapel Hill; Paris Moody Pepper, Chapel Hill; Daniel Elijah Perry, Kinston.

FRESHMAN

First Row: Lawrence Gordon Pfefferkorn, Winston-Salem; Walter Everett Philips, Wilson; Horace Benjamin Phillips, Trenton; Ralph Donald Phillips, Marion; Robert Lee Phillips, Chapel Hill; Dana Phipps, Chapel Hill; Richard Theodric Pillsbury, Jr., Salisbury, Md.; Leon Sheldon Pitman, Jr., Charlotte; Emerson Walter Pitts, Winston-Salem; James Franklin Platt, Lexington.

Second Row: John Edward Poindexter, Burlington; William Doub Poindexter, Jr., Winston-Salem; George William Poole, Raleigh; Emmett Judson Pope, Jr., Mount Olive; Thad Harris Pope, Dunn; C. Allen Poppleton, Summerville, S. C.; Chalmers Marshall Port, Mifflintown, Pa.; Robert Francisco Porter, Jr., Winston-Salem; Walter Travis Porter, Emerson, Carlyle Fairfax Posey, Baltimore, Md.

Third Row: Earmine Lee Potect, Jr., Yonceyville; Eldon Turnage Powell, Colerain; Willie Arthur Powell, Jr., Draper; William Stuart Pregnall, Charleston, S. C.; John Frederick Prescott, Raleigh; Hermon Fenton Preston, Jr., Winston-Salem; Fred Avery Price, Jr., Greensboro; Elton Claude Pridden, Selma; Rono d Stanford Prince, Asheville; Richard William Pritchard, Wilson.

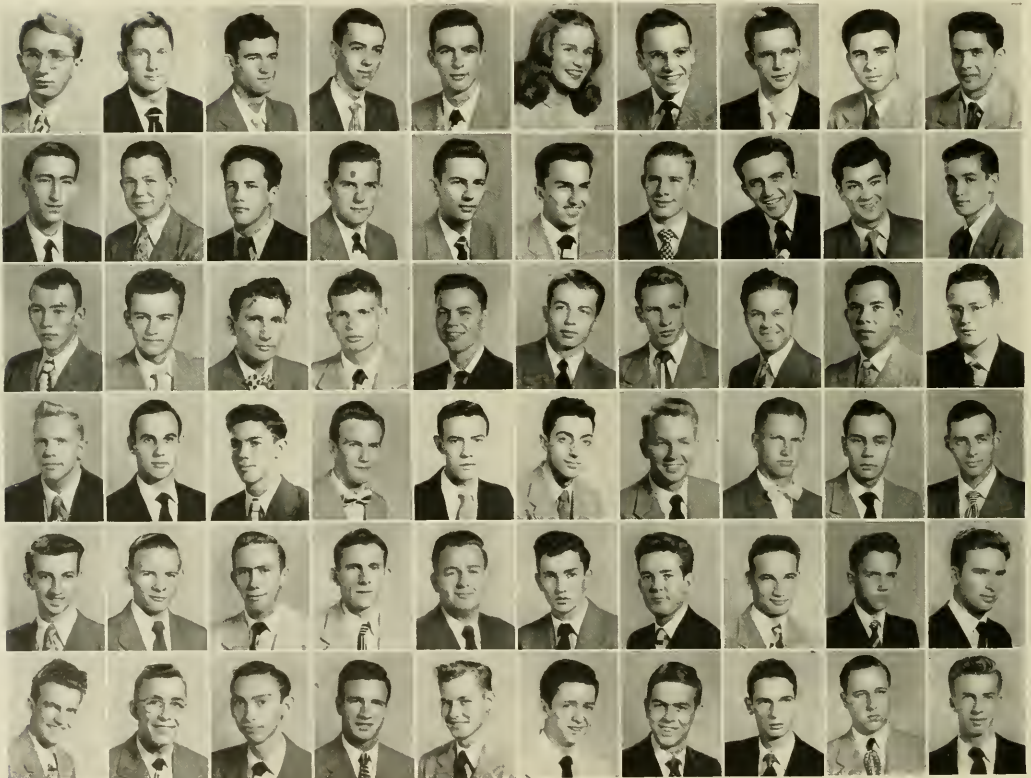

Fourth Row: William Allen Prouty, Media, Pa.; Stephen Cornelius Pugh, Old Trap; James Lauchlin Purser, Raleigh; Percy Hall Quinlan, Chapel Hill; Athaboska Fitch Quinn, Pink Hill; Michael James Rabil, Weldon; James Edward Ramsey, Woodside; Phillip Clifton Ransdell, Varina; Joseph Leonard Rawls, Rocky Mount; Clifford McKinley Ray, Jr., Mebane.

Fifth Row: Edgar Arlo Ray, Charlotte; Ben Grady Redding, Marston; Max Herman Redding, Cedar Falls; Paul Nathan Redding, Gastonia; Harold Withers Redman, Leaksville; Fred Alexander Reeves, Fayetteville; Huber Elwood Register, Cove City; Corky Reibel, Charlotte; Neal Withington Reichle, Fayetteville; Joe Hunter Reins, Winston-Salem.

Sixth Row: Scott Dean Rhodamer, Canton; Harold Bagley Rhodes, Raleigh; Charles Otis Rice, High Point; Alton Bradley Rich, Jr., Graham; James Fred Richards, Jr., Miami, Fla.; Joe Iverson Riddle, Morganton; Charles Frederick Rierson, Jr., Mt. Airy; Bobby Stanley Riggsbee, Durham; Fred Gilbert Riggsbee, Durham; John Willard Riley, III, Wilmington.

LASS

First Row: Lewis Samuel Ripps, Bayonne, N. J.; Barry H. Rizzo, Monmouth Beach, N. J.; William Henry Robbins, Jr., Rocky Mount; James Oliver Roberson, Parmele; Barksdale Fletcher Roberts, Louisville, Ky.; Mark William Roberts, Madison; John Andrew Robeson, Hickory; James Harvey Rogers, Mooresville; Robert Le Roy Rollins, Jr., Farmville; Randolph Cecil Roper, Pittsboro.

Second Row: James Marian Rose, Shelby; Henry Thomas Rosser, Hamlet; James L. Rothermel, Carrboro; Julius Addison Rousseau, Jr., North Wilkesboro; Henry Benton Rowland, Jr., Zebulon; Lawrence Erastus Rudisill, Jr., Lincolnton; Fred Alfred Rumley, Winston-Salem; Claire Phillips Russell, Chapel Hill; Elmon Shelton Russell, Albemarle; Ernest Eugene Russell, Jr., Raleigh.

Third Row: William Thane Sadler, Roanoke Rapids; John David Salmond, New York, N. Y.; Harry Samet, High Point; Alvin Bernard Samuel, Paragould, Ark.; Thomas Alfred Sanders, Jr., Winston-Salem; Andrew Goadwin Scarborough, Jr., Raleigh; Gilbert Beckman Schaeffer, Summit, N. J.; John Martin Schnorrenberg, Asheville; Jake Schoonderwoerd, Enka; Frank Richard Schwartz, Phillipsburg, N. J.

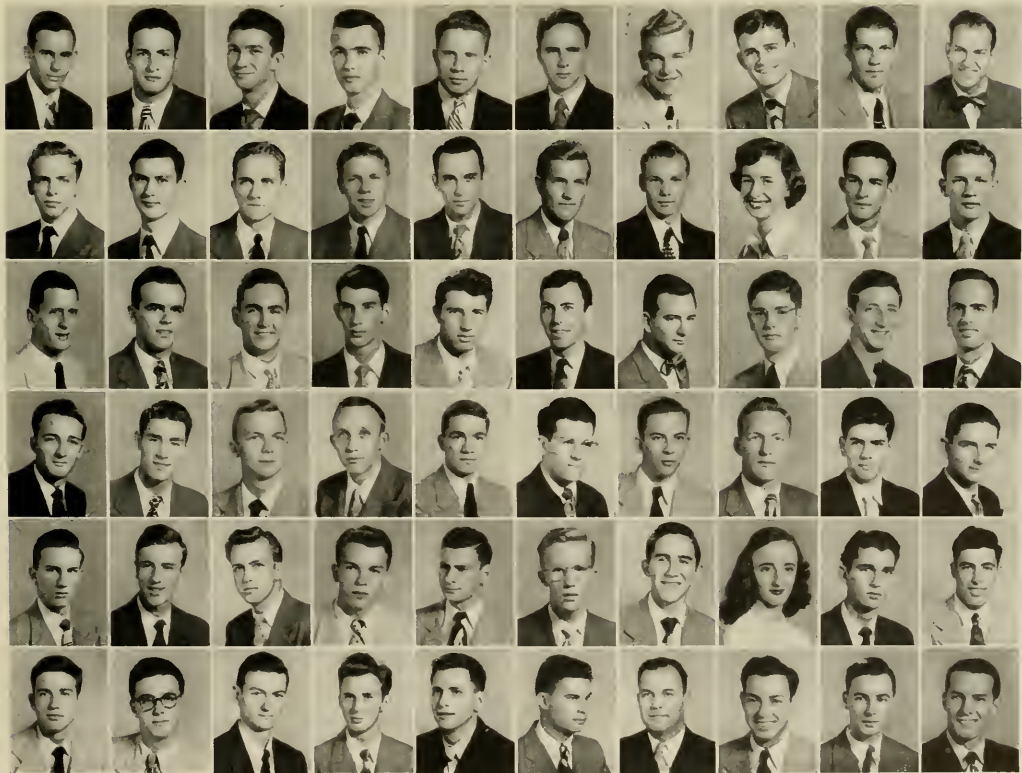

Fourth Row: Ernest William Schwarz, Philadelphia, Pa.; Andrew Shelton Sealey, Shelby; Donald Clemens Seifert, Henderson; John Wilbur Sharp, Greensboro; Charles Robert Sharpe, Greensboro; Henry Harris Shavitz, High Point; Arnold Campbell Shaw, Jr., Asheville; Robert Eugene Show, La Vale, Md.; Neal Sheffield, Jr., Greensboro; Theodor John Shevcov, Stratford, Conn.

Fifth Row: Charles Wayne Shumate, Goldsboro; Hal Cox Sigmon, Greensboro; Robert Wilson Siler, Jr., Siler City; Raymond Robinson Simmons, Lawrenceville, Va.; Lewis Scott Simon, Jr., Charlotte; James A. Sinclair, Raeford; Edward Earl Singleton, Roxboro; Sarah Jeanette Sloan, Chapel Hill; Richard Brame Sloop, North Wilkesboro; Benson Esur Slosman, Asheville.

Sixth Row: Bobby Eugene Slough, Concord; Owen Meredith Smow, New Bern; Edward Marvin Smith, Matthews; James Franklin Smith, Stanley; Morgan Findlay Smith, Yonkers, N. Y.; Percy R. Smith, Jr., Wilmington; Raphael Wright Smith, Jr., Kinston; Sterling Price Smith, Elizabeth City; William Bennett Smith, Belhaven; William DuBerry Smith, Bethel.

FRESHMAN

First Row: William Edward Smith, Selma; James Harrison Smitherman, Winston-Salem; Harry Emery Snook, Charlotte; Roy Robert Solaski, Staten Island, N. Y.; James Dudley Spainhour, Bethania; Juan Edward Spanolia, Greensboro; Robert Arthur Spaugh, Winston-Salem; John Shelby Spong, Charlotte; Charles Douglas Stampley, Charlotte; Walter Devalin Stranaland, Charlotte.

Second Row: William Andrew Stanley, Goldsboro; Billy Paul Staton, Concord; Leslie Edwin Stauber, Jr., Rural Hall; James Gordon Steagall, Oxford; Swain Hunter Norman Stephenson, Halifax; Weyman Grant Stephenson, Lillington; Edward Amos Stevens, W. Springfield, Mass.; Francis Asbury Stewart, Marshville; Richard Thomas Stone, Nashville; William Harvey Stonestreet, Winston-Salem.

Third Row: John Calvin Stowe, Belmont; Charles Edward Streetman, Lexington; Riley Dan Strickland, Lenoir; Lamar Wesley Stroupe, Dallas; Karl Dane Stuard, Raleigh; John Aloysius Sullivan, Chapel Hill; Thomas Alfred Sully, Jr., Charlottesville, Va.; Ray Jackson Summers, Shelby; Stephen Wolfe Sutker, Charlotte; Edward Emerson Suttle, Charlotte.

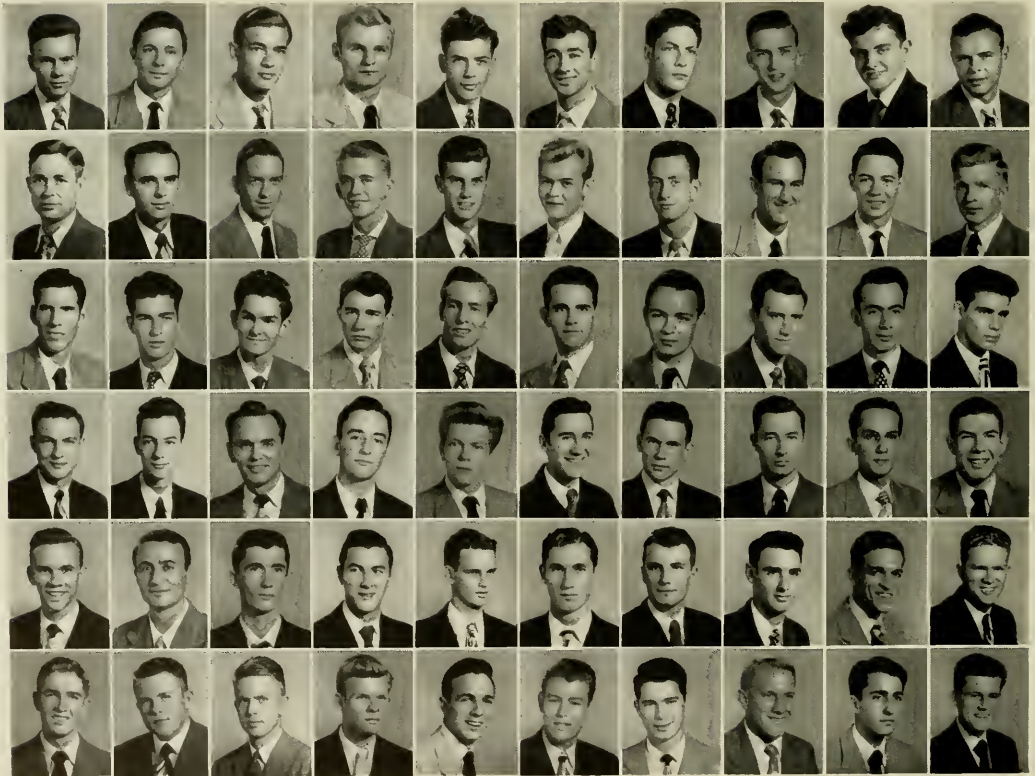

Fourth Row: A. G. Sutton, Burlington; Howard Bryan Sutton, Jr., Goldsboro; John Robert Swain, Winston-Salem; Amon Lee Swanger, Hazelwood; Richard Bymn Sweeney, Kannapolis; William B. Talley, Greensboro; Billy Fair Tally, Winston-Salem; Garrell Lee Tate, Winston-Salem; Carroll Richard Taylor, Asheville; Cooper Ellis Taylor, Jr., Raleigh.

Fifth Row: John Anderson Taylor, Winston-Salem; Gerard Francis Tempest, Olivia; Leslie Ollie Tharrington, Louisburg; Donald Alvin Thomas, Charlotte; Richard Lowell Thomas, Leaksville; Robert Earl Thomas, Varina; Edward Dickson Thompson, High Point; Bernard Harris Thorn, Raleigh; Howard Louis Tickle, Burlington; Stanley Dean Tinkham, Washington, D. C.

Sixth Row: Ben Thompson Tison, III, Charlotte; Laurence Houston Todd, Jr., East Bend; Walter Frederick Toy, Bryn Mawr, Pa.; Rowleigh Lewis Tremain, Jr., Alexandria, Va.; Zeb. B. Trexler, Jr., Concord; Francis King Trogdon, III, Winston-Salem; Paul Donald Trollingler, Asheboro; Keith Grayson Troxler, Elon; Allen Scott Turner, III, Philadelphia, Pa.; Andrew James Turner, Jr., Charlotte.

LASS

First Row: Richard Leray Tutterow, Greensboro; Bruce Wright Tyler, Asheville; Thomas Marshall Uzzell, Jr., Charleston, S. C.; Dalma Wilson Uzzle, Jr., Durham; David Rupert Vance, Chapel Hill; Donald Eugene Vaughn, Gastonia; Robert Candler Vaughn, Jr., Winston-Salem; John Joseph Vincent, Swannanoa; Irwin Edward Vinnik, Miami Beach, Fla.; Frederick Wright Vogler, Burlington, Vt.

Second Row: Grandin Schuyler Vaught, Raleigh; Gerald Max Wagner, High Point; Leonard Forrest Walker, Kernersville; F. Barry Wall, Washington, D. C.; John Joseph Wallace, Elkins, W. Va.; Robert Tysan Wallace, Baltimore, Md.; Edmund Meredith Waller, Jr., Arlington, Va.; James Maffett Walters, Charlotte; George Britain Walton, Jr., Chadburn; James Al Ward, Williamston.

Third Row: Jerry Gilbert Ward, Asheboro; William Graham Ware, Jr., Winston-Salem; Alwood Bulluck Warren, Wilmington; Hampton Turner Warren, Wilmington; James Edward Warren, Raanake Rapids; J. Heywood Washburn, High Point; David Claggett Waters, Germantown, Md.; Charles Garman Watkins, Henderson; Joel Smith Watkins, Warren, Ark.; Bryan Turner Watlington, Reidsville.

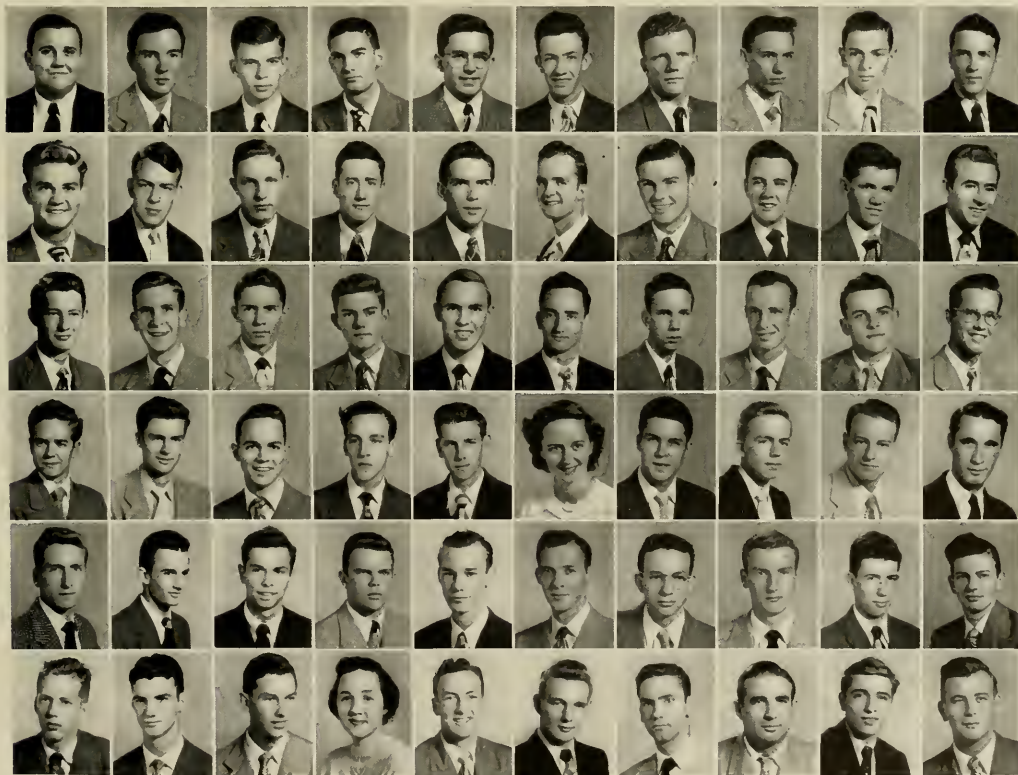

Fourth Row: Eugene Ray Watson, Charlotte; William Randolph Watson, Raleigh; John Peebles Watts, Williamston; John Robert Way, Greensboro; Billy Gray Weatherman, Winston-Salem; Jane Webb, Chapel Hill; Ted Bayce Webb, Rockingham; John Philips Weeks, Rocky Mount; Alfred Marton Weinstein, Raleigh; Herman Wendell Welker, III, Greensboro.

Fifth Row: Joseph Denny Wellman, Danville, Va.; William Freeman Wellans, Selma; Eugene Cox Whaling, Winston-Salem; James Ashby Wharton, Jr., Greensboro; Alexander Gray Whitley, Battleboro; Robert Cullen Whitley, Williamston; Kenneth L. Wiggins, Goldsboro; Benson Reid Wilcox, Charlotte; James Narris Wilfert, Tenafly, N. J.; Erwin Thompson Williams, Jr., Lumberton.

Sixth Row: George Williams, Raleigh; Jabez Herring Williams, Asheville; James Lowell Williams, Bynum; Joyce Lillie Williams, Chapel Hill; Thomas Jefferson Williams, Monroe; Thurman Luis Williams, Jr., Winston-Salem; William Halt Williamson, Charlotte; Claude Franklin Willis, Selma; George David Wilson, Marganton; James McHria Wilson, Oxford.

FRESHMAN CLASS

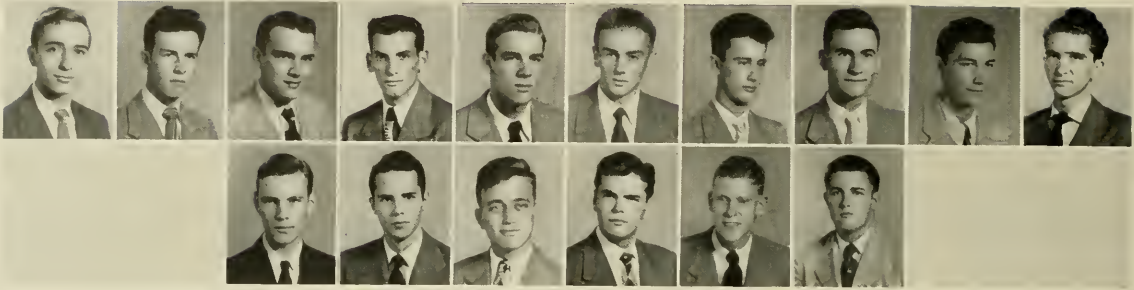

First Row: John Moran Wilson, Morganton; John Ray Windham, Rocky Mount; Robert Gray Windsor, Winston-Salem; Frank Olin Winstead, Jr., Durham; Albert Z. F. Wood, Jr., Lancaster, S. C.; Clarence Doster Wood, Lexington; William Bainster Wood, Greensboro; Ronald Lee Woodruff, Cherry Point; Walter Hall Wright, Jr., Aberdeen; Charles Garnett Yarbrough, Winston-Salem.

Second Row: Harry Nelson Young, Greensboro; Ted Paisley Young, Winston-Salem; Kenneth Ray Youngblood, Fletcher; Burton Wyatt Younts, Leaksville; Kenyon Benedict Zahner, Jr., Highlands; H. Jay Zink, Moundsville, W. Va.

A. House-wife
C. Holding down the overage

B. I gave them all A's
D. Stote's lost stand



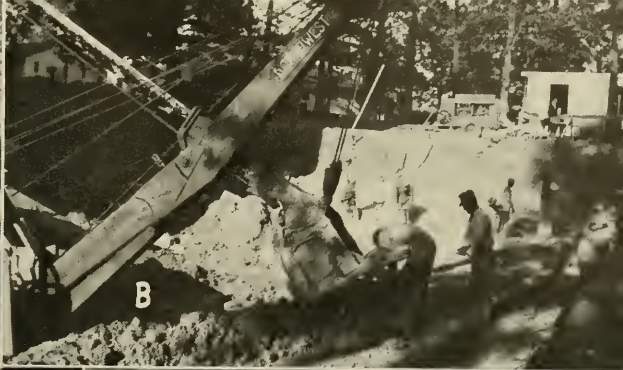
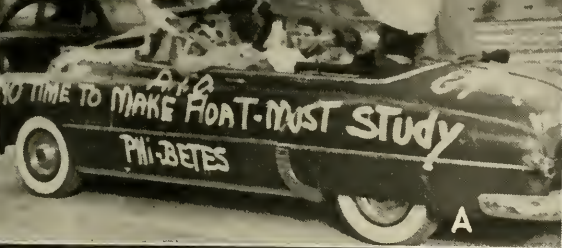

A. Phi Betes on the run
 B. Outscooping the DTH
 C. A party

E. Smiles
 F. Who sez so
 G. I'll not work

H. Seven come eleven
 I. Gung Feetsball gome
 J. Read me o bedtime story
 K. Some of the fellows





John Lowder, Henry Dole Smith, Ben F. Cooper.



Arthur A. Brothers, Waits A. West, Doris H. Souls, Donald L. Bennett.



Ralph E. Carter, Herman W. Lynch, Wilbur S. Ward.

Pharmacy School Officers

Officers of the school: Waits A. West, President; Arthur Brothers, Vice-President; Doris H. Souls, Secretary-Treasurer; Donald Bennett, Representative to Honor Council.

Officers of the Fourth Year Class: Henry Dale Smith, President; John Lowder, Vice-President; Ben F. Cooper, Secretary-Treasurer.

Officers of the Third Year Class: Ralph E. Carter, President; Herman W. Lynch, Vice-President; Wilbur S. Ward, Secretary-Treasurer.

Officers of the Second Year Class: Clark Russell, President; Lewis Summey, Vice-President; Carolyn Burgess, Secretary-Treasurer.

Officers of the First Year Class: Stephen Perrow, President; Cooper Matthews, Vice-President; Carolyn Twiggs, Secretary-Treasurer.



Clark Russell, Carolyn Burgess, Lewis Summey.

Stephen Perrow, Carolyn Twiggs, Cooper Matthews.



Following an intensive orientation program for the freshmen and new students, 196 future pharmacists settled down to labs and classes.

The fall was highlighted by a buffet supper at Graham Memorial given by the school, rushing by the two pharmacy fraternities, Kappa Epsilon pledgings, initiations, and their party for the new girls, the football week-ends, the N. C. P. A. membership drive, and the Christmas party given by the Pharmacy Girls' Association.

Everyone was too busy with classes, Senate meetings, the social events of the fraternities, basketball games, and study to notice winter's bleakness.

At last spring came and while minds wandered so did the seniors, all the way to Indianapolis on the Lilly trip. The picnic, tea dance, and formal dance constituted a gala Pharmacy week-end. The time came when all eyes focused on the seniors. Graduation invitations, parties, awards, and cramming for exams filled the few hours until they received degrees and turned their eyes to the State Board.

DEAN M. L. JACOBS



Pharmacy Senate

First Row: Betty Blanchard, Allene Warren, Hampton Langdon, Floyd Jones, Bob Schraff, Benjamin Cooper, Jarvis Alligood, Doris Sauls, Beatrice Kaminezky • **Second Row:** John Woodard, Arthur Brothers, Larry McAlister, Loyd M. Whaley, Moss Salley, John Lowder, Robert C. Wilson, R. Truman Hudson • **Third Row:** Henry Dale Smith, Gregory Howe, Loyd Brisson, James H. Davis, James P. Greene, Roger Sloop, Waits A. West, Dr. E. A. Brecht.

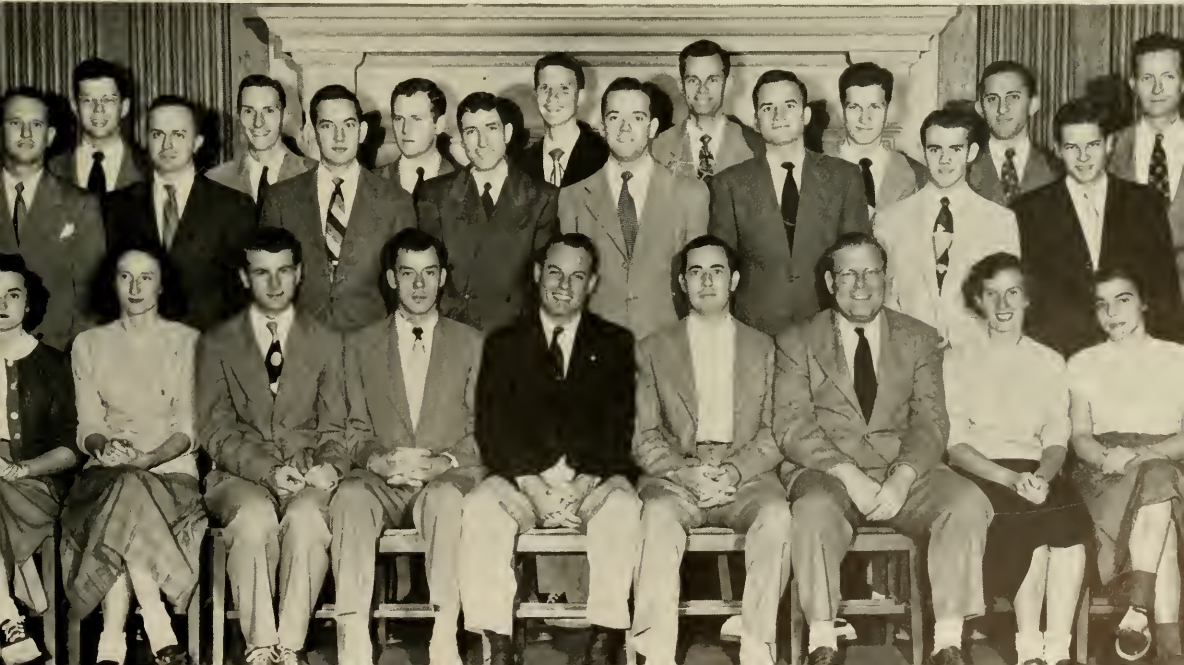

Pharmacy School

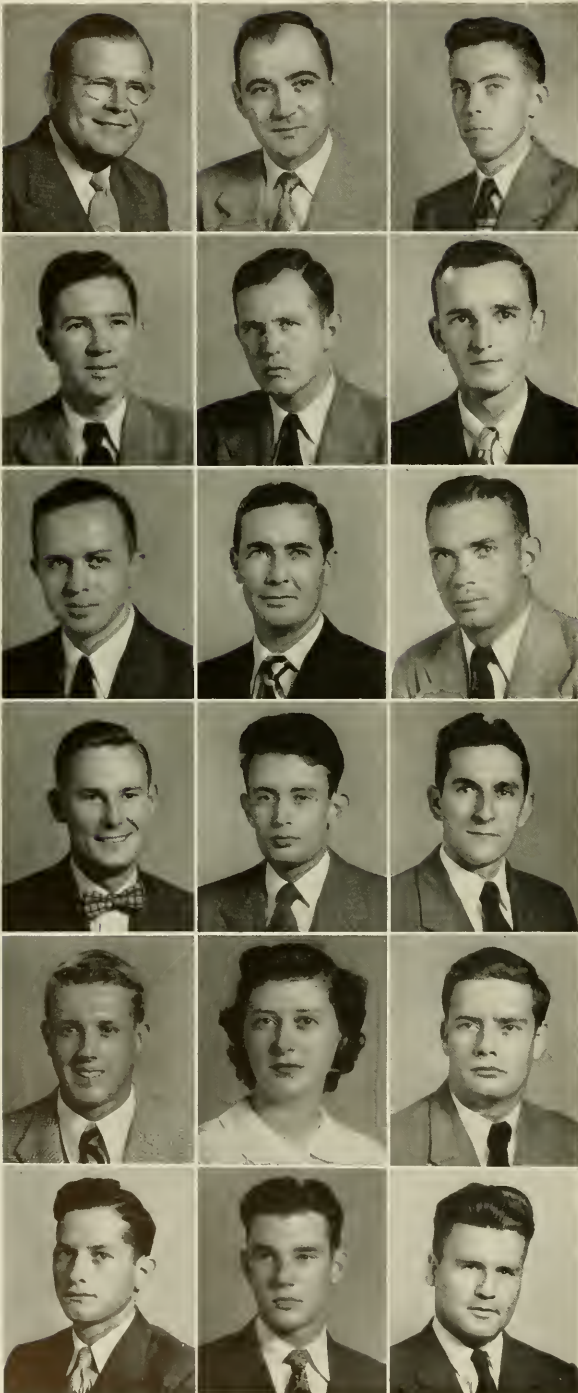

JARVIS MARION ALLIGOOD Washington
B.S. IN PHARMACY. *Rho Chi* (3, 4); N. C. P. A.

FRANK BARNETT, JR. Henderson
B.S. IN PHARMACY. *Rho Chi*.

DONALD LEON BENNETT Fuquay Springs
B.S. IN PHARMACY. *Phi Delta Chi; Rho Chi*; N. C. P. A. (2, 3, 4); Class Honor Council (4).

JAMES EDWARD BENNICK Charlotte
B. S. IN PHARMACY. *Phi Delta Chi*; N. C. P. A., Secretary.

LYOYD CLIFFORD BRISSON Fayetteville
B.S. IN PHARMACY. *Kappa Psi*; Pharmacy Senate.

JAMES EDWIN BROOKSHIRE Winston-Salem
B.S. IN PHARMACY. *Rho Chi*.

ARTHUR ETHERIDGE BROTHERS Elizabeth City
B.S. IN PHARMACY. *Kappa Psi; Rho Chi*; N. C. P. A. (1, 2, 3, 4); Vice-President, School of Pharmacy (4); Secretary, *Kappa Psi* (4); Pharmacy Senate (3, 4).

BENJAMIN FRANKLIN COOPER Warsaw
B.S. IN PHARMACY. *Phi Kappa Alpha; Rho Chi*.

ARLISS RUDOLPH CULLER Pinnacle
B.S. IN PHARMACY.

A. LYLE DAVIS Roxbara
B.S. IN PHARMACY.

WILLIAM TAYLOR DEMENT Oxford
B.S. IN PHARMACY. *Rho Chi*; N. C. P. A. (1, 2, 3, 4); Y.M.C.A. (1, 2, 3, 4).

ROBERT LINDSEY DEWAR Fuquay Springs
B.S. IN PHARMACY.

JAMES HENRY DOWDY High Point
B.S. IN PHARMACY. *Kappa Alpha; Kappa Psi*; German Club (2, 3, 4); *Sheiks* (3, 4).

NELL EVANS Asheville
B.S. IN PHARMACY.

CLARENCE McDONALD FERGUSON Siler City
B.S. IN PHARMACY. *Sigma Chi*; N. C. P. A. (1, 2, 3, 4).

JAMES CHANDLER GABRIEL Mooresville
B.S. IN PHARMACY. N. C. P. A. (3, 4); Pharmacy Senate (1, 2).

CHARLES HOWARD GADDY Ingald
B.S. IN PHARMACY. *Phi Delta Chi*.

EUGENE FRANCIS GALLOGLY Milwaukee, Wis.
B.S. IN PHARMACY. N. C. P. A.; Pharmacy Senate.

ourth Year Class

ALVIS BURTON GILLIAM, JR. Reidsville
B.S. IN PHARMACY.

CLIFTON HARVEY GREESON Gibsonville
B.S. IN PHARMACY.

WILLIAM PITTS HORTON Sonford
B.S. IN PHARMACY. *Kappa Psi*; N. C. P. A. (1, 2, 3, 4),
Vice-President (4).

ALFRED GREGORY HOWE Washington
B.S. IN PHARMACY. *Theta Chi*; *Alpha Chi Sigma*; Phar-
macy Senate (2, 3, 4); N. C. P. A. (3, 4).

PAUL RONALD JENKINS Como
B.S. IN PHARMACY. *Rho Chi*.

CARL EDGAR JOLLEY Cliffside
B.S. IN PHARMACY.

CHARLES FLOWENOY JONES Oxford
B.S. IN PHARMACY. N. C. P. A. (1, 2, 3, 4); Vice-Presi-
dent of Dorm (3); Y.M.C.A. (1, 2, 3, 4).

FLOYD EDWARD JONES, JR. Morehead City
B.S. IN PHARMACY. *Kappa Psi*, Vice-President (3, 4);
Rho Chi, Reporter (3, 4); Pharmacy Senate (1, 2, 3, 4),
Reporter (3), President (4); N. C. P. A. (1, 2, 3, 4), Re-
porter; Dean's Cabinet (4); University Club (3); Y.M.C.A.
(1, 2).

JOHN LEE JONES Conton
B.S. IN PHARMACY.

ROBERT WAYNE KIGER Lincolnton
B.S. IN PHARMACY. N. C. P. A. (2, 3, 4); Lincolnton
Club, President (3).

RICHARD ARGYLE KNIGHT Columbio
B.S. IN PHARMACY. *Kappa Psi*; N. C. P. A. (1, 2, 3, 4);
Kappa Psi Historian (3).

HOLLAND BRAUDIS LEONARD, JR. High Point
B.S. IN PHARMACY. *Kappa Alpha*; *Kappa Psi*; Class
Officer (2).

JOHN HENRY LOWDER Albemarle
B.S. IN PHARMACY. *Rho Chi*; *Phi Eta Sigma*; Vice-Presi-
dent of Class (4); Pharmacy Senate (3, 4); N. C. P. A.
(3, 4).

HERBERT McKEITHAN, JR. Roeford
B.S. IN PHARMACY. *Phi Delta Chi*, Secretary (2); Phar-
macy Senate (1, 2, 3); Di Senate (1, 2).

OSCAR WALTER MILLS Leaksville
B.S. IN PHARMACY. *Phi Delta Chi*.

WILLIAM WARREN NORTHCOTT High Point
B.S. IN PHARMACY.

ALTON SHERWOOD PARRISH Benson
B.S. IN PHARMACY. *Phi Delta Chi*.

BASCOM ROBERT PHIFER Spencer
B.S. IN PHARMACY. *Phi Delta Chi*; N. C. P. A. (1, 2, 3,
4), Treasurer (3); Pharmacy Senate (1, 2, 3, 4); *Phi*
Delta Chi, Secretary (2), Treasurer (3); Interdormitory
Council (1).

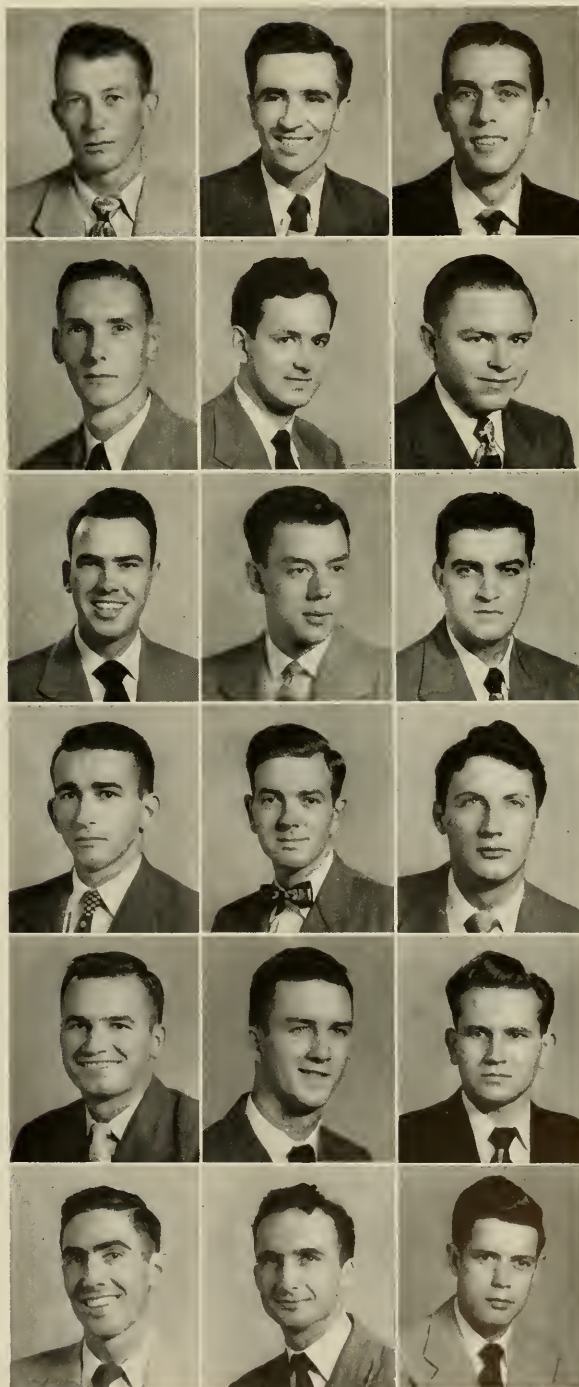

Pharmacy School—Fourth Year Class

HOMER FRANKLIN PULLIAM Leoksville
B.S. IN PHARMACY.

JOHN ERNEST RABIL Weldon
B.S. IN PHARMACY. **Kappa Psi**; N. C. P. A. (2, 3, 4);
Aquinas Club (2, 3, 4).

ELMER LAWSON RIGSBEE Durham
B.S. IN PHARMACY. N. C. P. A.

WILLIAM MOSS SALLEY, JR. Asheville
B.S. IN PHARMACY. **Phi Delta Theta**; Glee Club (1, 2);
Y.M.C.A. (1, 2, 3, 4); Cabinet (1, 2); Western N. C.
Club (1, 2); Pharmacy Senate (3, 4).

DORIS HARRELL SAULS Raleigh
B.S. IN PHARMACY. **Kappa Epsilon**; **Rho Chi**; Coed Senate
(1, 2); Treasurer (2); Pharmacy Girls Association (2, 3, 4);
President (3); **Kappa Epsilon** (3, 4); Historian (3); Vice-
President (4); Secretary-Treasurer School of Pharmacy (4);
Rho Chi (3, 4); N. C. P. A. (2, 3, 4); **Theta Psi Epsilon** (2);
Pharmacy Senate (3, 4).

ROBERT EDGAR SCHARFF Asheville
B.S. IN PHARMACY. **Rho Chi**.

GENE STEVENSON SHERARD Burlington
B.S. IN PHARMACY. **Phi Delta Chi**; Class Chaplain (3);
N. C. P. A.

HENRY DALE SMITH Spartanburg, S. C.
B.S. IN PHARMACY. **Kappa Psi**; **Rho Chi**; Class Secretary
(1); Class President (4); Pharmacy School President (3);
Rho Chi President (4).

DEWEY H. STONESTREET Winston-Salem
B.S. IN PHARMACY. **Phi Delta Chi**.

EUGENE McDONALD USSERY Morston
B.S. IN PHARMACY.

MARSHALL RAY VICKERS Burlington
B.S. IN PHARMACY. Y.M.C.A. (1).

WAITS ARTEMUS WEST Roseboro
B.S. IN PHARMACY. **Phi Delta Chi**; Glee Club (1, 2, 3, 4);
Pharmacy School President (4); Pharmacy Senate (3, 4);
Gondoliers, Operetta (1); N. C. P. A.

JOHN CLAUD WILKIE, JR. Durham
B.S. IN PHARMACY. **Kappa Psi**; N. C. P. A.

ROBERT CHARLES WILSON Hendersonville
B.S. IN PHARMACY. **Kappa Psi**; **Rho Chi**; Band (1);
Y.M.C.A. (1, 2, 3, 4); Student Branch N. C. P. A. (1, 2, 3,
4); Pharmacy Senate (1, 2, 3, 4); Secretary-Treasurer (3);
Kappa Psi Treasurer (2, 3); **Rho Chi** Vice-President (4).

WILLIAM HOOPER WILSON Clinton
B.S. IN PHARMACY. **Sigma Phi Epsilon**; Interfraternity
Council (2, 3, 4); N. C. P. A.

JOHN BENNETT WOODARD Homlet
B.S. IN PHARMACY. **Phi Eta Sigma**; **Rho Chi**; **Kappa Psi**;
Pharmacy Senate (3, 4); Student Branch N. C. P. A. (2,
3, 4); N. C. P. A. President (4).

ROBERT RICKMAN WOODY Snow Camp
B.S. IN PHARMACY. **Kappa Psi**; **Rho Chi**; Y.M.C.A. (1, 3,
4); Wesley Foundation (1, 2, 3, 4); Treasurer (3); Secre-
tary (4); **Rho Chi** Secretary-Treasurer (4).

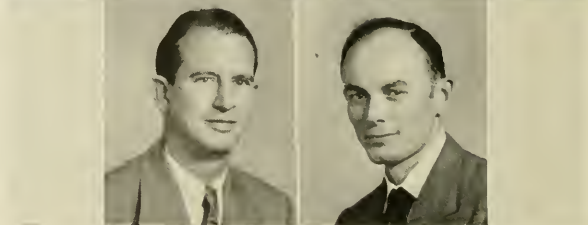
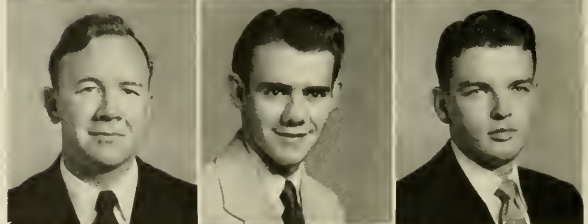
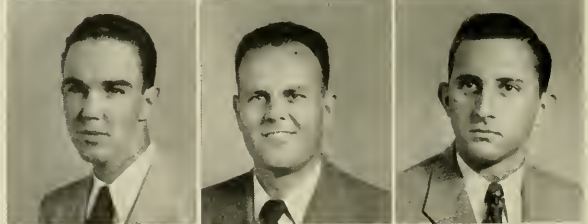
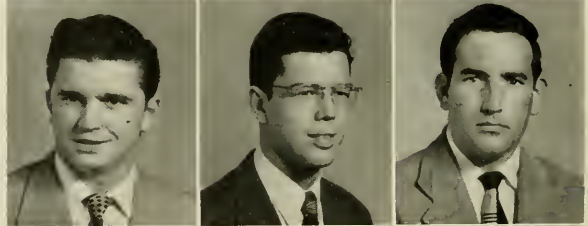
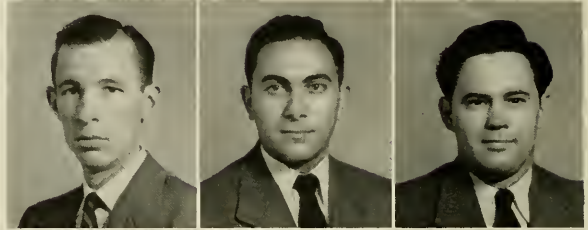

Pharmacy School—Third Year Class

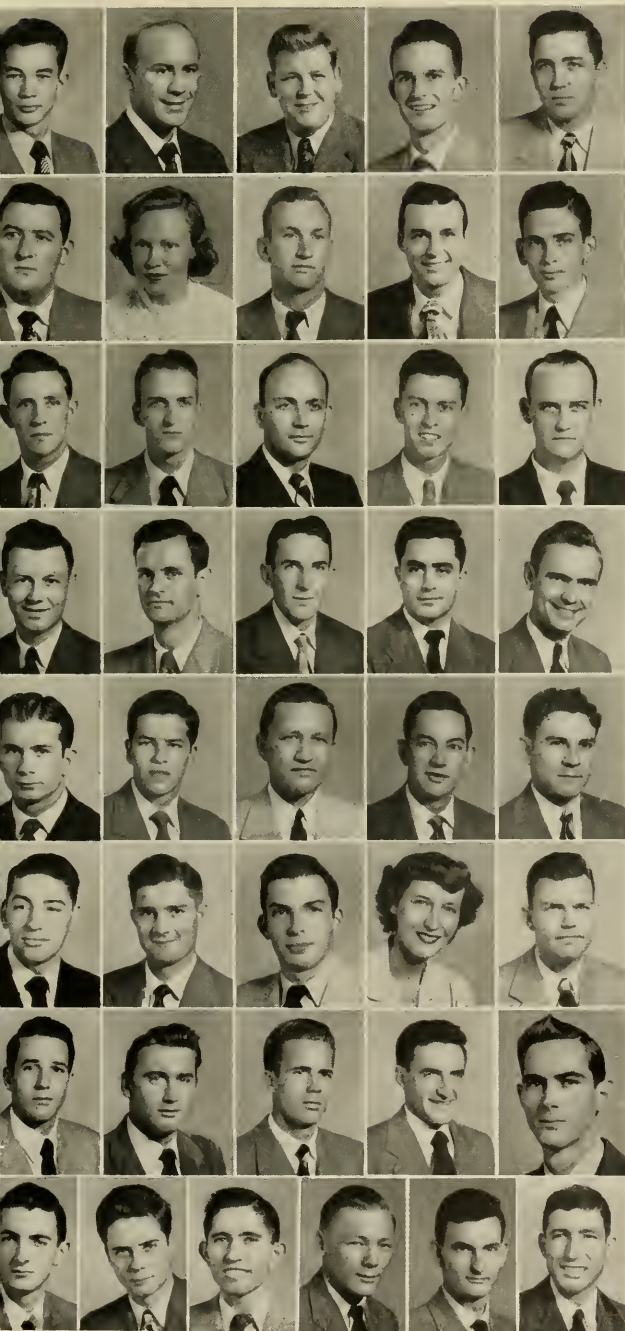

First Row: Robert Eugene Allen, **Phi Delta Chi**, Shelby; William Franklin Allen, **Kappa Psi**, Cherryville; Arthur Alexander Anderson, **Kappa Psi**, Asheville; Douglas Bain, Jr., **Phi Delta Chi**, Clayton; Jimmie Barnett, Henderson.

Second Row: Robert Hayle Beason, Bailing Springs; Margaret Frances Baath, Apex; Alvin Bryant, Durham; Ralph Edward Carter, Jr., Raxabel; William Davis Cash, **Phi Eta Sigma**, Spindale.

Third Row: Walter A. Cladfelter, **Phi Delta Chi**, Ashebara; Robert Eugene Collins, Plymouth; William Edward Davis, Warrenton; Charles Edward Deaton, Liberty; Paul Lewis Fisher, Jonesville.

Fourth Row: James Gardan Grantham, **Kappa Psi**, Wilmington; James Paul Greene, **Kappa Psi**, Bakersville; James Simpson Greene, **Kappa Psi**, Glen Alpine; William Cicero Griffin, **Phi Delta Chi**, Rose Hill; Benjamin Russell Harward, **Kappa Psi**, **Phi Eta Sigma**, **Rho Chi**, Mancure.

Fifth Row: Willard Isaiah Herring, **Sigma Phi Epsilon**, Clinton; Ray Truman Hudson, **Phi Delta Chi**, Hickory; Herman Wright Lynch, **Kappa Psi**, **Rho Chi**, Chapel Hill; Larry Bikle McAllister, **Kappa Psi**, Mt. Pleasant; Douglas A. McCormac, Chapel Hill.

Sixth Row: James Conrad McGee, Jr., **Phi Delta Chi**, Asheville; Marris Edward Merritt, **Delta Phi Alpha**, Lake Waccamaw; Milton Alvin Moore, Jr., **Phi Delta Chi**, Tarboro; Sarah Branshaw Pegram, **Kappa Epsilon**, **Alpha Delta Pi**, Apex; Douglas Allen Roberts, **Kappa Psi**, Fayetteville.

Seventh Row: William Neal Robertson, **Kappa Psi**, Laurinburg; James Alexander Sappenfield, Jr., **Kappa Psi**, Kannapolis; Harold Bruce Sauls, **Kappa Psi**, Raleigh; Dale Melvin Shepherd, Ball; Elias Carr Speight, Rocky Mount.

Eighth Row: Harry Curtis Stane, Jr., **Phi Delta Chi**, Lumberton; Clarence LeRay Swearngan, Charlotte; Christopher C. Turner, Jr., Durham; William B. Van Valkenburg, **Phi Delta Chi**, Asheville; Olin Henderson Welsh, Durham; Lloyd Milton Whaley, Beulaville.

Pharmacy School—Second Year Class



First Row: Earl Triplett Brown, **Kappa Psi**, Leichester; Margaret Carolyn Burgess, Broadway; Lay Ray Burris, Jr., **Kappa Psi**, Valdese; Leo Harrison Carter, Thomasville; Henry Paul Cagdeil, Goldsboro; Alfred Franklin Cole, **Pi Kappa Phi**, Raeford; Bill Swartz Daniel, Roxboro; Herman Hallet Daniels, Colerain • **Second Row:** Harold Vann Day, **Kappa Psi**, Spruce Pine; A. C. Dollar, Jr., Mt. Airy; Robert Brittain Fairley, **Sigma Nu**, Salisbury; James Hugh Fletcher, Drexel; John Paul Friday, Dallas; Keith Norman Fulbright, Guilford College; Joseph Claxton Harris, Durham; Joseph Earl Hatcher, Chinguapin • **Third Row:** Harry Lynn Hauss, China Grove; Clayburn Irvin Hawkins, Madison; Worth Seymour Holt, Apex; R. Obeda Meares Hood, Richlands; William Donald Harton, **Kappa Phi**, North Wilkesboro; Helen Marie Kelly, Durham; Thalia Andrew Pappas, Charlotte; Mary Frances Parsons, Winston-Salem • **Fourth Row:** George Leon Pittman, Selma; Sam Howard Price, Mooresville; Gilbert Clark Russell, **Kappa Psi**, Greensboro; John Marshall Sasser, Smithfield; William Maxwell Shaheen, **Phi Delta Chi**, Robbinsville; Betty Tate Sparks, **Kappa Epsilon**, Draper; James Ambler Speight, **Kappa Psi**, Rocky Mount; William Lewis Summay, Dallas • **Fifth Row:** John Hugh Thigpen, Jr., **Kappa Psi**, Edenton; Samuel T. Thorne, Charlotte; Carolyn Twigg, Raleigh; Allene Marie Warren, **Alpha Gamma Delta**, **Kappa Epsilon**, Dunn.

Pharmacy School—First Year Class

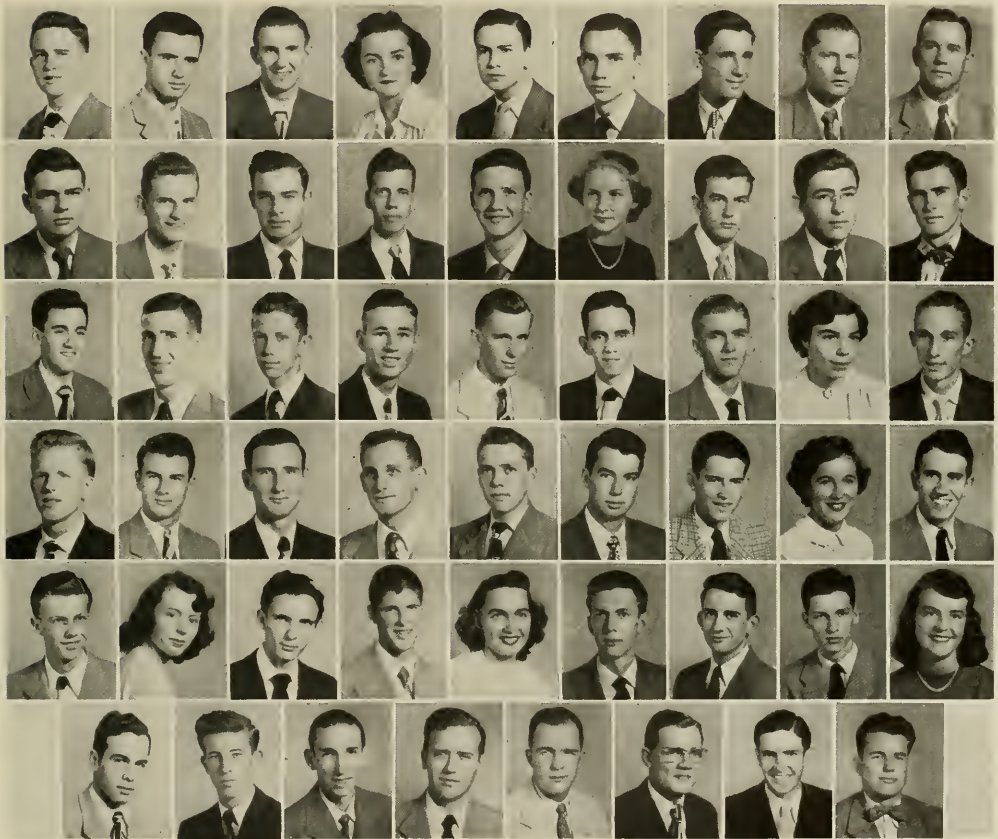

First Row: George Gordon Bailey, Jr., Everetts; Bennett Mattoon Barksdale, Sanford; Bruce Brooks Beddingfield, Clayton; Elizabeth Blanchard, Wallace; Joseph Furman Bland, Thomasville; Charles Donald Blanton, Kings Mountain; Davie Lee Bolin, Winston-Salem; Robert Timothy Britt, Raleigh; Baylus Cade Brooks, Fayetteville • **Second Row:** Charles Clifford Campbell, **Phi Delta Chi**, Maiden; Rowe Baule Campbell, Jr., Taylorsville; Alec W. Clelland, Jr., Wake Forest; Donald Thomas Davis, Morehead City; James Herbert Davis, Durham; Barbara Louise Dillard, Willard; Lelon Corx Dallar, Apex; Clyde Duval, Jr., Murphy; Jerry Thomas Gaylord, Winterville • **Third Row:** Robert Lenwood George, Jr., Roanoke Rapids; Earl Burkett Graybeal, West Jefferson; George Wesley Harris, Durham; Welton Ray High, Sims; David Thomas Hix, Turnersburg; Loyd Harold Johnson, Milwaukee; Wallace Lee Johnson, Conway; Beatrice Blanche Kominetzky, Durham; Delton Graham King, Fayetteville • **Fourth Row:** Carl Mumford Kirby, Wilson; F. Hampton Langdon, Four Oaks; Robert Luther Lewis, Robbins; Weldon Cooper Matthews, Morehead City; Harry M. Mauney, **Pi Kappa Alpha**, Murphy; Maurice Earl Melton, Morganton; William James Miller, Hickory; Jacquelyn Lee O'Neal, Louisiana; Waller Stephen Perrow, Bedford, Va. • **Fifth Row:** Charles Adams Reaves, Asheboro; **Pi Kappa Alpha**; Margaret Ann Rightmyer, Weldon; Hubert N. Rogers, Fair Bluff; Clarence Augustus Rollins, Fuquay Springs; Suzanne Millaway Seymour, Burlington; Willis Breedlore Shaw, Roanoke Rapids; Noah Jones Simpson, Glen Alpine; Roger Hester Sloop, North Wilkesboro; Martha Ann Smith, Warsaw • **Sixth Row:** Emory Milner Watson, Sanford, Robert Evander Watson, Pine Level; John Henry Welborn, Lexington; Clarence J. Wheeler, Wendell; Joseph Graham White, Burlington; Glenwood Lee Williams, Godwin; Richard Frederick Williams, Beulaville; John Coit Wright, Peachland.





SCHOOL



Dean Henry P. Brandis, Jr.

OF LAW

With the start of the one hundred and fifty-fifth session of the School of Law, Henry P. Brandis, Jr. assumed the duties of Dean, replacing Robert H. Wettach. Dean Brandis, who served as legal adviser to Dr. Frank P. Graham during the crisis in Indonesia, was graduated from the University of North Carolina with an A.B. degree in 1928. He received an LL.B. from Columbia University in 1931.

The Law School Association, an organization consisting of all law students, performs, through its

elected representatives, a vital function in the affairs of the Law School. It is primarily interested in developing an extracurricular program of legal education in close co-operation with the Law School.

One of the most important activities of the Association is to supervise the law club arguments, in which every student is urged to participate. This activity, together with the sponsorship of a speaker's program, which brings to our school annually a number of outstanding members of the legal pro-



LAW FACULTY

First Row: Maurice T. Van Hecke, Dean Henry P. Brandis, Robert H. Wettach, Herbert R. Baer.

Second Row: Fred B. McCall, William B. Aycock, Frank W. Hanft, John P. Dalzell, Albert Coates.

fession, serves to enrich the legal education of all students.

The Law School has its own student publication, the North Carolina **Law Review**, published quarterly during the academic year. The highest scholastic honor attainable by a law student is to be selected for membership on the editorial board before his graduating year.

While the School of Law is somewhat divorced from the undergraduate body, its students try to remain in constant contact through such organizations as the Student Legislature and the Honor Council.

Active participation is taken in the University's inter-mural program by the law students although it means the loss of precious study hours.

With the increase in the enrollment in the law school during the post war period, the 1949 session of the State Legislature found it expedient to appropriate funds for an addition to Manning Hall, present home of the Law School. This building, erected in 1923, was named for John Manning, a distinguished professor in the school from 1881 until 1899. The nearly completed addition will provide library and classroom facilities adequate for present and future needs.

OFFICERS OF LAW SCHOOL ASSOCIATION AND NORTH CAROLINA LAW REVIEW

First Row: Clarence N. Gilbert, Chairman of Honor Council; Basil L. Sherrill, President of Association; Barbara Stockton, Treasurer; Bruce Hutchinson, Vice-President; Jahn Swainson, Secretary • **Second Row:** Clark C. Totherow, Associate Editor; Ralph Stockton, Jr., Editor-in-Chief; Robert Losen, Associate Editor; Leonard S. Powers, Associate Editor.



First Row: John Ranson Bain, Four Oaks; Joseph K. Byrd, **Delta Theta Phi**, Morganton; Norwood B. Boney, Jr., **Delta Theta Phi**, Kenansville; William H. Booe, **Delta Theta Phi**, Charlotte.



Second Row: Edwin M. Braswell, **Phi Alpha Delta**, Rocky Mount; William V. Burrow, Beverly, Mass.; William Ashe Bason, Raleigh; Harry G. Charles, **Phi Alpha Delta**, Florence, S. C.



Third Row: William L. Cooke, **Phi Alpha Delta**, Aulander; Martin A. Cutler, **Delta Theta Phi**, Lexington; Emory Byrd Denny, Jr., **Phi Delta Phi**, Raleigh; Joseph D. Franks, Jr., **Delta Theta Phi**, **Phi Kappa Sigma**, Elon College.

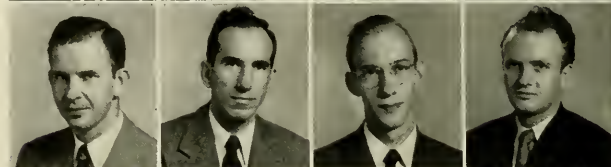

Fourth Row: Leroy F. Fuller, **Beta Gamma Sigma**, **Phi Alpha Delta**, **Sigma Alpha Epsilon**, Chapel Hill; Charles L. Fulton, **Phi Delta Phi**, **Phi Gamma Delta**, Annadale, Va.; O. Max Gardner, Jr., **Kappa Alpha**, **Phi Delta Phi**, Shelby; Robert T. Gash, **Phi Alpha Delta**, Brevard.



Fifth Row: Winston B. Gunnels, **Phi Delta Phi**, **Phi Delta Theta**, Sandersville, Ga.; William S. Harris, Jr., **Phi Alpha Delta**, Mebane; John R. Haworth, **Phi Delta Phi**, High Point; Rufus K. Hoyworth, **Delta Theta Phi**, High Point.

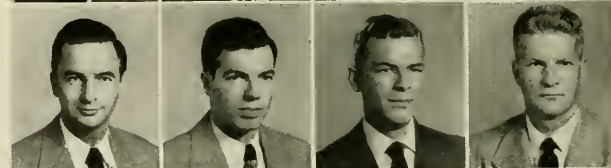

Sixth Row: William W. Henderson, Jr., **Phi Alpha Delta**, Pensacola, Fla.; Homer H. Henry, **Delta Theta Phi**, Clyde; Robert L. Hines, **Phi Beta Kappa**, **Phi Delta Phi**, **Phi Beta Gamma**, Mount Airy; Edward B. Hipp, **Kappa Sigma**, **Phi Delta Phi**, Greensboro.

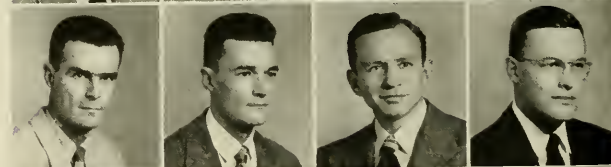

Seventh Row: James W. Hoyle, **Phi Alpha Delta**, Sanford; Bruce K. Hutchinson, **Delta Theta Phi**, Marion; Sol Arthur Jaffa, **Tau Epsilon Phi**, Charlotte; Charles G. James, **Delta Theta Phi**, Farmington.



Eighth Row: Lawrence M. Johnson, **Phi Alpha Delta**, **Phi Gamma Delta**, Aberdeen; Lomar Jones, Newport; Harold A. Keen, **Delta Theta Phi**, **Phi Beta Kappa**, Chapel Hill; John P. Kennedy, Jr., **Phi Delta Phi**, Charlotte; Robert Richard Laidlaw, **Phi Delta Phi**, Chapel Hill.

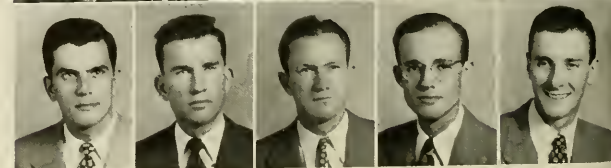

YEAR LAW



First Row: Robert D. Larsen, Fayetteville; James P. McDermott, **Phi Alpha Delta**, Chapel Hill; Moran D. McLendon, Jr., **Phi Alpha Delta**, **Phi Gamma Delta**, Morven; James B. McMullan, **Delta Kappa Epsilon**, Chapel Hill.

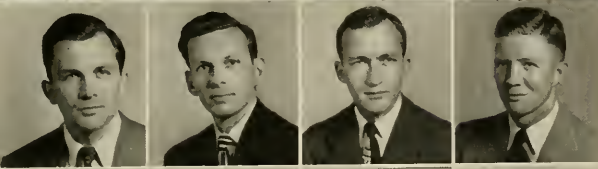

Second Row: Jesse S. Moore, **Phi Delta Phi**, **Sigma Alpha Epsilon**, Reidsville; Junius H. Peedin, **Delta Theta Phi**, Fayetteville; Robert W. Perdue, Asheville; Warren S. Perry, **Delta Sigma Pi**, **Kappa Sigma**, **Phi Delta Phi**, Kinston.



Third Row: Edward K. Powe, III, **Phi Delta Phi**, Durham; Leonard S. Powers, **Phi Delta Phi**, Mayadan; Clyde T. Rollins, **Delta Sigma Pi**, **Delta Theta Phi**, Hickory; Herbert H. Roundtree, **Delta Theta Phi**, Formville.

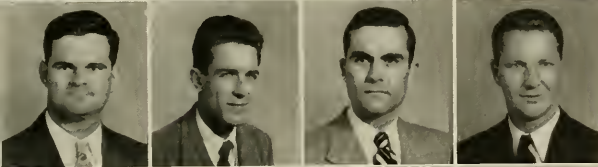

Fourth Row: Joseph V. Rowe, Jr., **Phi Alpha Delta**, Aberdeen; John W. Russell, **Delta Theta Phi**, Candler; Karl Schwartz, III, **Delta Kappa Epsilon**, **Phi Delta Phi**, Sarasota, Fla.; Basil L. Sherrill, **Phi Delta Phi**, Gastonia.

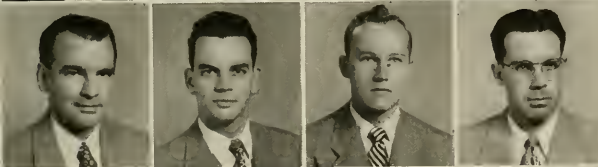

Fifth Row: Marshall B. Sherrin, Jr., **Delta Theta Phi**, **Kappa Alpha**, Concord; John M. Simms, **Phi Beta Kappa**, **Phi Delta Phi**, Raleigh; Marshall T. Spears, **Phi Delta Phi**, **Phi Delta Theta**, Durham; Ralph V. Spracklin, **Phi Alpha Delta**, Hollywood, Fla.



Sixth Row: O. E. Starnes, Jr., **Phi Delta Phi**, **Phi Delta Theta**, Asheville; Lubie M. Stocks, **Delta Theta Phi**, Snow Hill; Barbara Stockton, **Alpha Gamma Delta**, Franklin; William M. Storey, **Phi Alpha Delta**, **Phi Kappa Alpha**, Raleigh.



Seventh Row: Kirby Sullivan, **Phi Beta Kappa**, Leland; James L. Tapley, Shaw, Miss.; L. B. Tillery, **Phi Gamma Delta**, Wilmington; Richard E. Wardlow, Joplin, Mo.



Eighth Row: William H. Watson, **Delta Sigma Pi**, **Phi Delta Phi**, Winston-Salem; Andrew G. Williamson, **Phi Delta Phi**, **Phi Delta Theta**, Lumberton; Juliana Davis Wilson, Candler; T. Stanton Wilson, **Delta Theta Phi**, Candler; Algernon A. Zollicoffer, Jr., **Delta Kappa Epsilon**, **Phi Delta Phi**, Henderson.

SECOND

First Row: George F. Bason, Raleigh; Willis Clifton Bumgarner, **Phi Delta Phi**, Plumtree; Lester V. Chalmers, Jr., **Phi Alpha Delta, Sigma Chi**, Raleigh; Walter C. Clark, **Phi Delta Phi**, Canton; John F. Coplin, **Kappa Alpha**, Elberton, Ga.; Blair L. Daily, **Phi Alpha Delta**, Burlington; John E. Davenport, **Delta Theta Phi**, Nashville.

Second Row: Julius G. Dees, Jr., Bayboro; Wright T. Dixon, Raleigh; Lloyd S. Elkins, Jr., Bladenboro; Robert L. Emanuel, **Phi Delta Phi**, Raleigh; Don Evans, **Kappa Alpha, Phi Delta Phi**, Enfield; Glade Frederick Flake, **Phi Alpha Delta**, Washington, D. C.; Alvah W. Flynn, Jr., **Delta Theta Phi**, Asheville.

Third Row: Cyrus C. Frazier, **Beta Theta Pi, Phi Delta Phi**, Greensboro; John R. Friday, **Kappa Sigma**, Dallas; John E. Giles, **Phi Alpha Delta**,

Glen Alpine; John L. Green, Jr., **Alpha Tau Omega**, Charlotte; Wm. E. Greene, **Delta Theta Phi**, Chapel Hill; Robert T. Haire, Winston-Salem; Gene H. Hall, **Phi Alpha Delta**, Brevard.

Fourth Row: Louie S. Tinsley, **Delta Theta Phi**, Chapel Hill; Hunter D. Heggie, **Beta Gamma Sigma, Phi Beta Kappa**, Flat Rock; Perry C. Henson, Otto; Vernon T. Hiatt, Mt. Airy; Kenneth Richard Hoyle, **Phi Delta Phi, Sigma Chi**, Sanford; Hubert B. Humphrey, Jr., **Phi Beta Koppo, Phi Delta Phi**, Lumberton; Alice Hunt, Oxford.

Fifth Row: Jesse Clyde Johnson, Jr., **Phi Delta Phi, Sigma Chi**, Mayodan; John P. Jones, High Point; Edmund O. Kenion, Hillsboro; Charles E. Knox, **Phi Delta Phi, Sigma Nu**, Davidson.



YEAR LAW

First Row: Sidney W. Lancaster, Union, S. C.; Peter Edward Lavin, **Beta Gamma Sigma, Phi Beta Koppo, Phi Alpha Delta**, Chapel Hill; Joseph I. Lee, **Delta Theta Phi**, Smithfield; Roddey M. Ligon, Jr., **Phi Delta Phi**, Spindale; John T. Morrissey, **Delta Psi, Delta Theta Phi, Phi Beta Kappa**, Chapel Hill; Herbert O. Phillips, **Delta Theta Phi**, Morehead City; George J. Rabil, Wilson.

Second Row: Monroe M. Redden, **Phi Delta Phi**, Hendersonville; Steve W. Roberson, **Lambda Chi**, Charlotte; Wilmer R. Rollins, **Delta Theta Phi**, Bethel; Keith Smith, Greensboro; James R. Spence, Lillington; David B. Stevens, **Delta Theta Phi, Kappa Alpha**, Chapel Hill; Lawrence C. Stoker, **Phi Alpha Delta**, High Point.

Third Row: Thas. H. Suddarth, Jr., Oxford; John B. Swanson, **Delta Theta Phi**, Port Huron, Michigan; Willis A. Talton, **Phi Alpha Delta**,

Oxford; Wm. K. Tate, **Delta Theta Phi, Phi Gamma Delta**, Chapel Hill; George F. Taylor, **Delta Theta Phi**, Richlands; Franklin L. Teague, Charlotte; Masan P. Thomas, **Phi Delta Phi**, Siler City.

Fourth Row: Wm. Lewis Thorp, Jr., **Delta Kappa Epsilon**, Rocky Mount; Louie S. Tinsley, **Delta Theta Phi**, Chapel Hill; John H. Turner, **Delta Theta Phi**, Pink Hill; George N. Vann, **Delta Theta Phi**, Chapel Hill; Percy Lee Wall, **Delta Theta Phi**, Winston-Salem; Robert B. Welsh, **Beta Theta Pi**, Charlotte; Robert M. Wiley, **Delta Kappa Epsilon, Phi Delta Phi**, Charlotte.

Fifth Row: Donald A. Williams, **Delta Theta Phi**, Windsor; H. Smith Williams, **Delta Theta Phi**, Yadkinville; Lemuel M. Williford, **Phi Alpha Delta**, Fayetteville; Franklin W. Winfree, **Phi Alpha Delta**, Summerfield.



FIRST

First Row: Ike F. Andrews, Bantee; Steve D. Arledge, Durham; Ernest Schley Austin, Kannapolis; James DAVIS Blount, Jr., **Sigma Chi**, Wilson; Wm. H. Bobbitt, Jr., **Beta Theta Pi**, **Sigma Pi Epsilon**, **Phi Beta Kappa**, Charlotte.

Second Row: Joseph F. Bowen, **Lambda Chi Alpha**, Greenville; Menton H. Bronson, Asheboro; Roland C. Braswell, Goldsboro; William F. Brock, **Theta Chi**, Cana; Berlin H. Carpenter, Jr., Crouse.

Third Row: George Thomas Clark, Jr., Wilmington; Thomas D. Cooper, Jr., **Sigma Alpha Epsilon**, Burlington; Lawrence F. Cox, High Point; Tench Charles Cox, III, Asheville; Ernest Lucius Currin, Jr., Ulivia.

Fourth Row: Vernon F. Daughtridg, Rocky Mount; Wm. Henry DeVane, Fayetteville; Raymond E. Dunn, New Bern; William H. Edwards, Leaksville; Winfred R. Ervin, Cromerton.

Fifth Row: Hugh Perry Fortescue, Washington; Hamer B. Friday, Jr., Salisbury; Robert E. Giles, Chapel Hill; Nathan Henry Godwin, Durham; Hugh Patrick Griffin, Jr., **Koppo Sigma**, Reidsville.

Sixth Row: Spencer Dean Hamrick, **Sigma Chi**, Shelby; Samuel H. Johnson, Magnolia; Ralph T. Jones, **Sigma Nu**, Lincolnton; Robert Wm. Kirby, Canton; Charles F. Lambeth, Jr., **Phi Gamma Delta**, Thomasville.

Seventh Row: James Conrad Lanier, Jr., **Phi Gamma Delta**, Greenville; Jack Wayne Lasley, Chapel Hill; Reid G. Leonard, Lexington; James R. Lewis, High Point; Wm. Fife Long, **Beta Theta Pi**, Thomasville.

Eighth Row: Thomas M. Lowe, Charlotte; Wm. Dougald MacMillan, **Delta Psi**, Chapel Hill; Robert P. MacRae, **Alpha Tau Omega**, Concord; Wm. Greer McCall, **Phi Beta Kappa**, **Phi Eta Sigma**, Concord; James D. McLean, **Phi Gamma Delta**, Lumberton; Thomas H. Matthews, Rocky Mount.

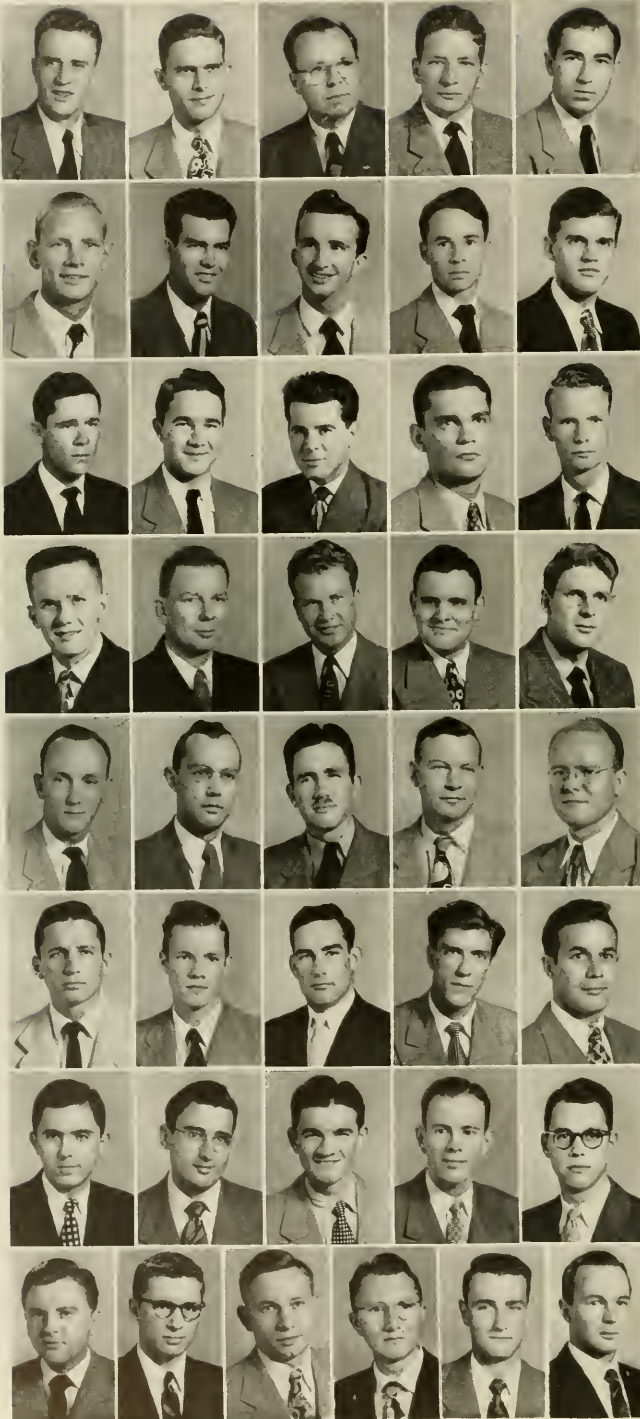

YEAR LAW

First Row: Webster Stevens Medlin, Mt. Pleasant; Stephen P. Millikin, **Zeta Psi**, Halifax; William L. Mills, Jr., Concord; Edward C. Mitchem, Jr., Brevard; Jock Arthur Moody, Siler City.



Second Row: Graver C. Mooneyham, Clid, Ala.; Thomas Milton Moore, Wilson; Wm. Clyde Marris, Jr., Sigma Chi, Brevard; Josephine H. Munson, Fayetteville; Roymond O'Day, Hempstead, New York.



Third Row: Shirley Stuart Pierce, Coleroin; Paul Kent Plunkett, Augusta, Ga.; Charles Vernan Replogle, Chapel Hill; Edwin B. Robbins, Kannapolis; Michael A. Roberts, Chapel Hill.



Fourth Row: Luther F. Rogers, Magnolia; Myron H. Rass, Greensboro; Max Ruppe, Mooresboro; John C. Rush, **Sigma Chi**, **Alpha Phi Omega**, Rocky Mount; James L. Seay, **Pi Kappa Phi**, Spencer.

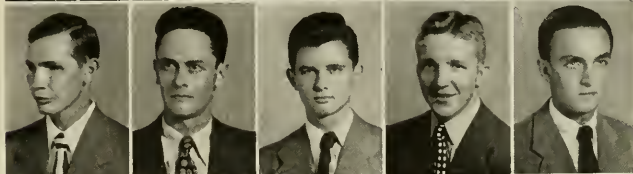

Fifth Row: Wm. F. Simpson, Erwin; James Y. Sitgreaves, Laurens; Clyde B. Smith, Leaksville; Roy M. Spratt, Chapel Hill; Wm. Henry Stewart, Asheville.



Sixth Row: David L. Strain, Jr., **Alpha Tau Omega**, Raleigh; John B. Temple, Jonesboro; Himous T. Valentine, Jr., Nashville; Earl W. Vaughn, Reidsville; James K. Walker, High Point.

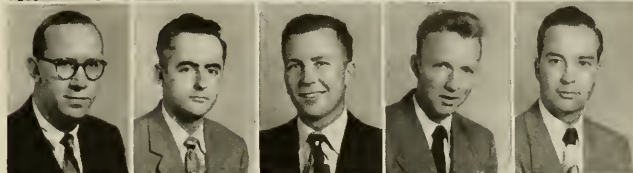

Seventh Row: Richard T. Wall, Henderson; Joseph C. Ward, Jr., **Sigma Nu**, Rowland; Alice Newell Watkins, Washington, D. C.; Charles M. Welling, Charlotte; Bernard L. Whitaker, Janesville; Ralph A. Whitehurst, Hillsboro.

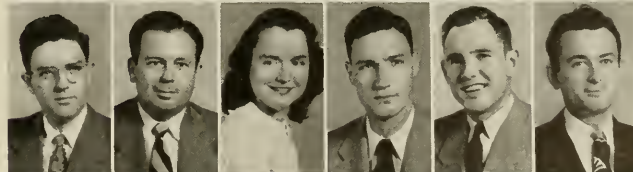

Eighth Row: Mary Goither Whitener, Hickory; Robert L. Whitmire, Jr., Hendersonville; Farrest Ray Willard, **Phi Kappa Sigma**, High Point; Newton A. Winn, St. Petersburg; Jack W. Worsham, Ruffin; Allen Worth, Jefferson.

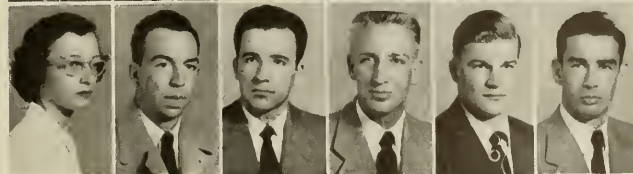







PUBLIC HEALTH FACULTY

FIRST ROW: James Hendricks, Margaret Blee, Ruth Hay • SECOND ROW: Edith Bracker, Dr. A. H. Bryan, Ida Friday, Dr. John E. Larsh, Jr., Dr. John Wright, Dr. Cecil G. Shepps, Dr. David Garvin, Dr. Edwin McGavran, Dean; Dr. Wm. P. Richardson, Dr. Eunice Tyler • THIRD ROW: Evelyn Johnson, Wm. C. Gibson, James A. Westbrook, E. T. Chan'ett, Dr. Bernard G. Greenberg, Dr. Harold J. Magnusson, M. L. Granstrom.

SCHOOL OF PUBLIC

In the words of Dr. Milton J. Rosenau, the renowned first dean of the School of Public Health, lies the purpose for the existence of this school —“The foundation stone of our School of Public Health was designed to build still better health services.”

The object of the School is to provide the scientific ground-work which underlies sound public health administration. To this is added some acquaintance with modern public health procedures of a selective type. The program includes lectures, sanitary surveys in the field, various exercises, and laboratory work.



DR. EDWIN MCGAVRAN
Dean

During the years from 1935 to the present the Division of Public Health of the School of Medicine has become the School of Public Health and it has grown from a training center for the Southeastern United States to one for all states and foreign countries.

Dr. E. G. McGavran, the second and present dean, assumed, in 1947, leadership of the School of Public Health which trains students for the various fields of Public Health work-Administration, General Sanitation, Sanitary Engineering, Parasitology, Nursing and Education.

HEALTH

STUDENT ASSOCIATION STEERING COMMITTEE
LEFT TO RIGHT: Barbara Adams, Robert Code, Mary Rellahan,
A. J. Fletcher, Ruth Richards, Dr. Eugene Taylor.



DR. JOHN WRIGHT
Acting Dean



SCHOOL OF

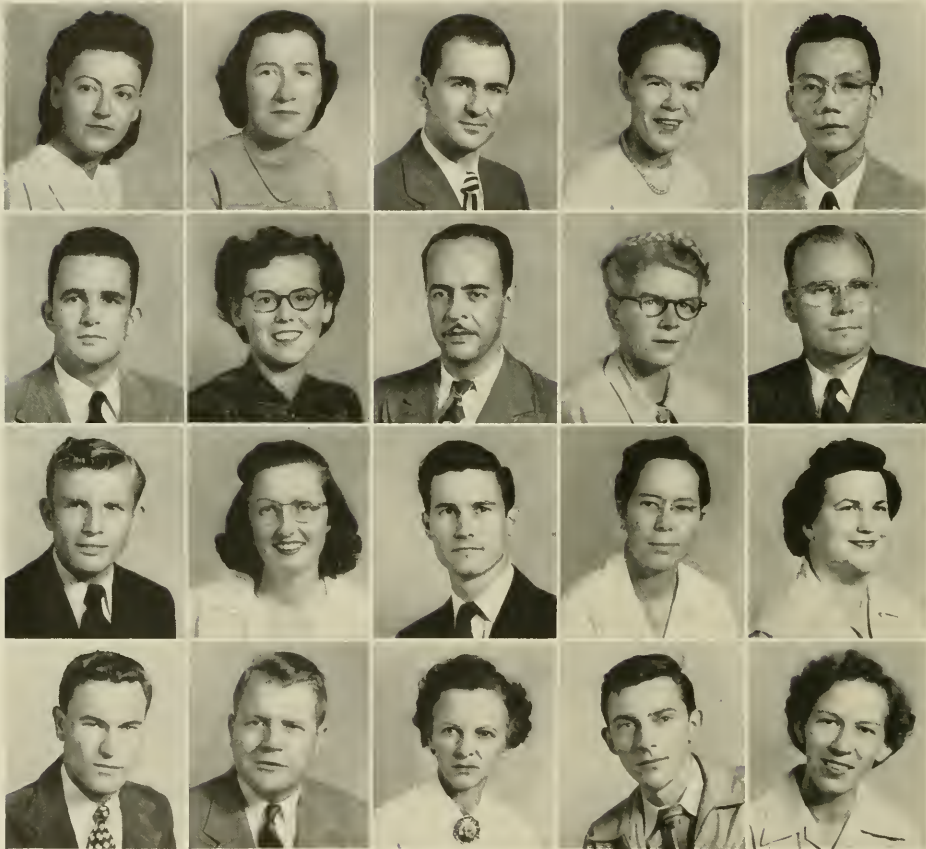

First Row: Barbara Fay Adams, Public Health Nursing, Leland; Frances E. Allen, Ellenboro; Thomas Atkins Alspough, Sanitary Chemistry, Greensboro; Elizabeth L. Angel, Public Health Nursing, St. Johns, Newfoundland; Conrado E. Batenga, Public Health Administration, Gerona, Tarlac, Philippines.

Second Row: John W. Bell, Jr., Public Health Administration, Columbia, S. C.; Phoebe Jane Bibb, Public Health Nursing, Bowling Green, Mo.; Jose Ricardo Boquin, Sanitary Engineering, Tequicigalpa, Honduras; Laura S. Breese, Public Health Education, Syracuse, N. Y.; Carl Bradley Bridges, Blakely, Ga.

Third Row: James R. Briley, Public Health Education, Robersonville; Jane Dearmin Bryant, Mount Airy; Charles H. Campbell, Parasitology, Sanford; Mary W. Christopher, Public Health Nursing, Whigham, Ga.; Maude Lee Cleveland, Seneca, S. C.

Fourth Row: James Edward Cowan, Sanitation, Lowell; Herbert Waltan Cox, Clarkton; Irene Daggett, Public Health Nursing, Greenwood, S. C.; John Edward Dunn, Jr., Sanitation, Asheville; Marion Edmonds, Public Health Nursing, Orangeburg, S. C.

PUBLIC HEALTH



First Row: Alfred J. Fletcher, Sanitation, Denton, Md.; John M. Fard, Jr., Sanitary Engineering, Clover, S. C.; James W. Fresh, Sanitation, Hickory; Gaston Ganzalez, Vina del Mar, Chile; Annie Ruth Graham, Public Health Nursing, Efland.

Second Row: Wanda S. Greene, Hawk; Dorothy E. Hanlon, Public Health Nursing, New York City; Charles L. Harper, Kinston; Mary Louise Hasty, Health Education, High Point; Edgar D. Hayes, Little Rock, S. C.

Third Row: Jeanette E. Helms, Canton; Carlos Jose Hilburg, Sanitary Engineering, Callao, Peru; Paul Edward Hill, Murphy; Samuel J. Hallaway, Sanitation, Conover; Dale L. Haughland, Health Education, Carbandale, Ill.

Fourth Row: Callie Margaret Johnson, Hape Mills; Robert F. Klutz, Rockwell; Jaan Alice List, Health Education, Vancouver, British Columbia; William N. Long, Sanitary Engineering, Roxboro; Douglas K. MacDonald, Health Education, Victoria, Canada.

SCHOOL OF



First Row: Robert G. McCall, Sanitary Engineering, Charleston, W. Va.; Louise S. McCauley, Darlington, S. C.; Marjorie A. McKnight, Hebron, Md.; Roberta L. Madere, Hanville, La.; Helen J. Majette, Public Health Nursing, Franklin, Va.; Carlos A. Mantilla, Industrial Sanitation, La Punta Callao, Peru; Wayne E. Messick, Quincy, Ill.

Second Row: Barry G. Miller, Salisbury; Carol L. Mitcham, Marian, S. C.; Akbar Maarefi, Tehran, Iran; Meadie E. Mantgamery, Yazoo City, Miss.; Lucius L. A. Moore, Jr., Baltimore, Md.; Sara E. Moore, Health Education, Laurel, Miss.; Margaret L. Morgan, Moore Haven, Fla.

Third Row: Myra G. Mott, Public Health Nursing, Raeford; Valma E. Nall, Jay, Fla.; Blondell W. Nichols, Chesterfield, S. C.; Annie E. Parker, Public Health Nursing, Mount Olive; Howard B. Perry, Sanitation, Chapel Hill; Charles E. Pinckney, New York City; John E. Pipes, Parasitology, Lynchburg, Va.

PUBLIC HEALTH

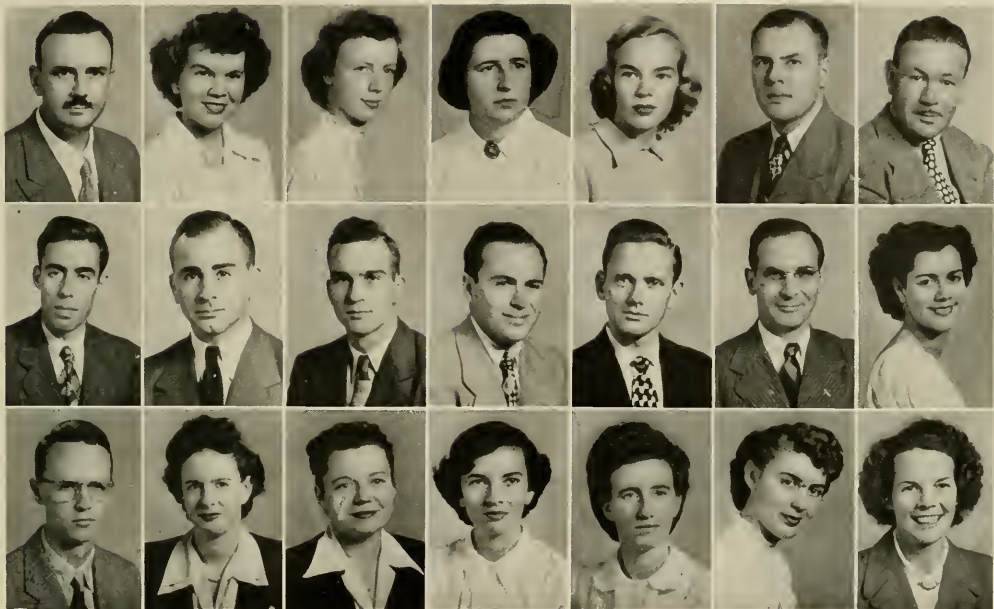

First Row: George Ponghis, Sanitary Engineering, Athens, Greece; Dorothy Mae Reeves, Nursing, Clinton; Mary-Katherine Rellahan, Nursing, Upper Montclair, N. J.; Ruth Fornon Richards, Framingham, Mass.; Dorothy B. Robinson, Nursing, Gastonia; Victor Bernell Rossing, Jr., Sanitation, Argyle, Wis.; George Rountree, Sanitation, Colorado Springs, Colo.

Second Row: Jose Humberto Saavedra, Chapel Hill; Albert Vernon Saleeby, Parasitology, Hopewell, Va.; Paul W. Schuster, Health Education, Bellevue, Ohio; Gerald Martin Schwartz, Sanitation, Brooklyn, N. Y.; Joe Fred Sills, Health Education, Harmony; Alvin A. Snyder, Parasitology, Columbia, S. C.; Evelyn Sosa, Public Health Education, Guayanilla, P. R.

Third Row: Eugene Emerson Taylor, Moscow, Idaho; Lais Claire Tripp, Nursing, Ayden; Doris Nadeen Weekley, Farnville, S. C.; L. Jean Wells, Nursing, Chatsworth, Ga.; Trevo Lee White, Mt. Vernon, Mo.; Frances E. Williamson, Health Education, Cedarville, Ohio; Marion L. Wood, Health Education, West Bloomfield, N. Y.

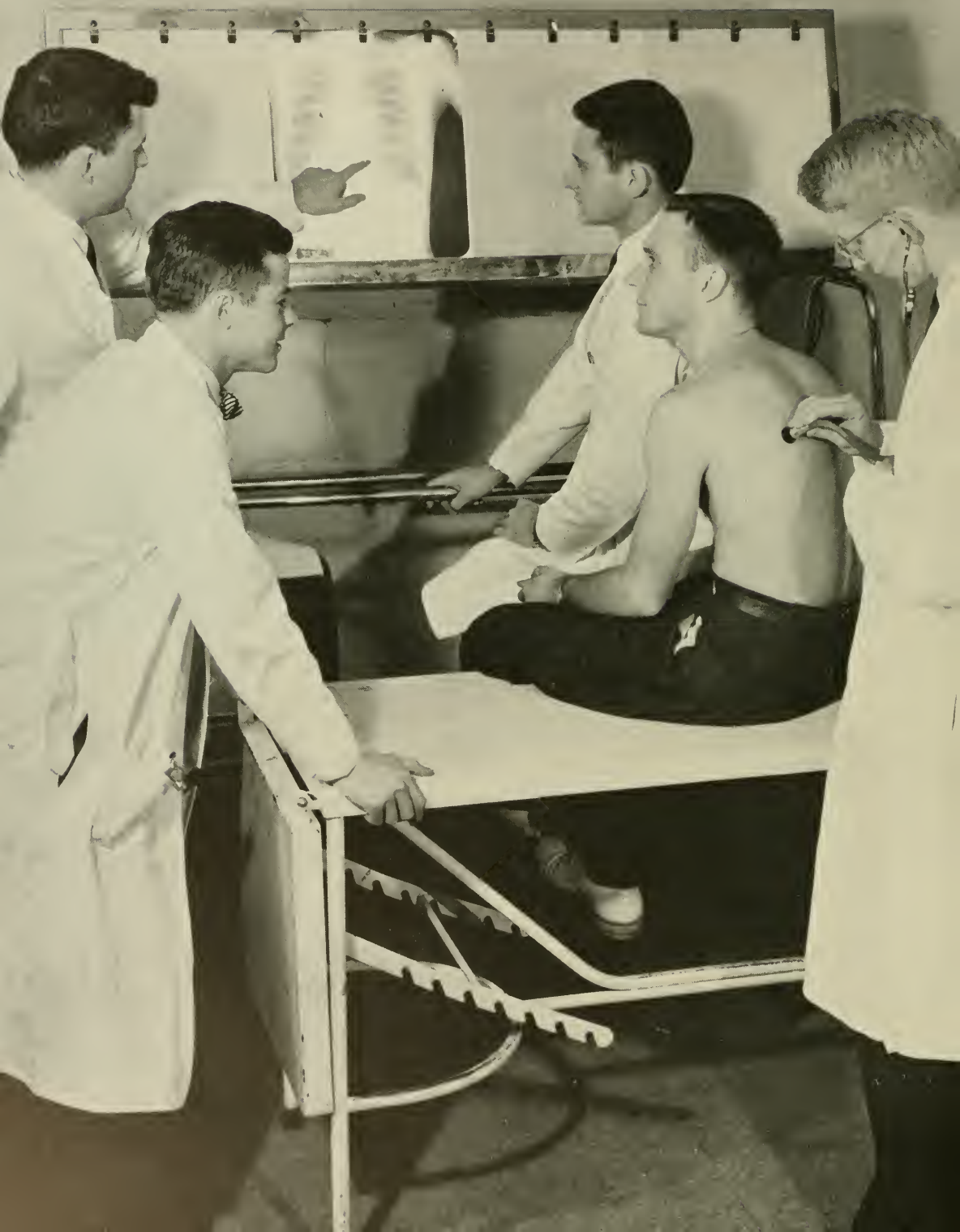



THE SCHOOL OF MEDICINE



DEAN W. R. BERRYHILL

This year marks the beginning of the fulfillment of a dream that has been in the hearts of many North Carolinians for years. Construction has begun on a new medical building and four-hundred-bed hospital. It is impressive and heart warming for those who witness this advancement in medical education in North Carolina.



MEDICAL SCHOOL HONOR COUNCIL

SEATED: William Jayner, Jack Watters, Charles P. Adams, Chairman; Gordon R. Heath.

STANDING: Herman Brysan, Charles Simpson, O. B. Bonner.

WHITEHEAD SOCIETY OFFICERS

WILLIAM JOYNER
President

B. K. GROW
Vice-President

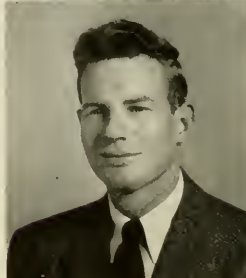

GLENN MOAK
Secretary

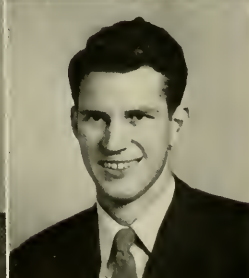

HAROLD JETER
Treasurer

The present two year school holds a position of highest esteem nationally. Its graduates readily transfer with advanced standing to the foremost schools in the United States and Canada.

The student medical society, organized in 1908, is called the Whitehead Medical Society in honor of Dr. Richard H. Whitehead, the first dean of the school. The society sponsors programs on which prominent out-of-state speakers, as well as members of the medical faculties of other institutions in the State and of this school, appear. The four medical students who complete the first year with the high-

est academic standings automatically become the officers of the Society during their second year.

The Medical student body has its own honor council which functions within the framework of the University Student Government and the General Student Council. There are seven members of the Council elected by the Whitehead Society.

Although the medical curriculum is of necessity thorough and somewhat confining, medical students take an active part in the campus activities. Social highlights include the annual Law-Med dance in the winter quarter and Student-Faculty Day in the spring.

MEDICAL SCHOOL FACULTY

FIRST ROW: Dr. C. T. Kaylor, Dr. W. A. Straughn, Dr. J. B. Graham, Dr. A. T. Miller, Dr. W. R. Berryhill, Dr. W. C. George, Dr. J. H. Ferguson, Dr. W. D. MacNider • SECOND ROW: Dr. J. C. Andrews, Dr. E. P. Hiatt, Dr. C. D. Van Cleave, Dr. J. B. Bullitt, Dr. K. M. Brinkhous, Dr. Margaret Swanton, Dr. C. W. Hooker • THIRD ROW: Dr. F. L. Rights, Dr. A. V. Jensen, Dr. R. D. Langdell, Dr. G. D. Penick, Dr. W. C. Hilderman.



FIRST YEAR MEDICINE

First Row: Murdock R. McKeithen, Scott Bruce Berkley, Jr., John Sutton Barlow, William A. Futch, Jack W. Wilkerson, Harry Timberlake, R. T. Coffey, Martin Lewis, James D. Roymir.

Second Row: Charles D. Connor, Matt C. Harper, Harold C. Lane, Charles B. Fulghum, Jr., Frederick L. Nance, Jr., Edward Thorne, Dick Walker, Alden Ryon, Boxter H. Byerly, Luther W. Oehlbeck, John K. Pearson.

Third Row: John C. Herian, R. J. Blackley, William C. Sugg, Charles F. Simpson, George N. Harrell, Stanton V. Huffman, Walter E. Leonard, Richard W. Barden, O. B. Banner.

Fourth Row: Richard B. Gibson, Edward T. Viser, J. Bayce, H. B. Hawkins, L. J. Hartley, George R. Smith, Jr., Harry H. McLean.

Fifth Row: R. W. Gaul, E. S. Huntley, O. H. Seals, C. O. Plyler, Jr., D. F. Beale, Watson Pugh, Jr., Otha A. Barnhill.

Sixth Row: Herman Bryson, Jr., A. H. Hatsell, Jr., A. J. Cappridge, Charles C. Stamey, William E. Murray, D. Ernest Bulluck, Jr., Karl L. Lawing.

Seventh Row: William B. Blythe, Moke W. Williams, Carbett L. Quinn, L. L. Anthony, Jr., Claude A. Smith, Luis J. Norris, Jr.

Eighth Row: J. William McCracken, Arthur G. Sherman.

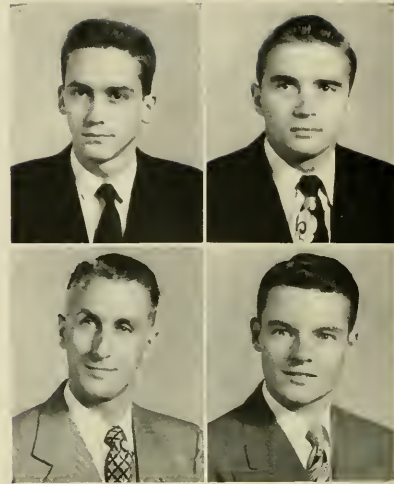

FIRST YEAR OFFICERS

RICHARD ISLEY WALKER President	EDWARD COX THORNE Vice-President
CHARLES DAVID CONNOR Secretary	ALDEN BILLINGS RYON Treasurer



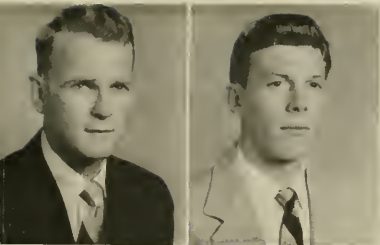

SECOND YEAR OFFICERS

LEWIS W. BROGDEN CDLEY DAN ANDERSON MARTIN
 President Vice-President
 LAURENCE B. LEINBACH
 Secretary

SECOND YEAR MEDICINE

First Row: Hadley M. Wilson, Donald W. Glascock, A. M. Diggs, James E. Grimes, Glenn Maak, Dan A. Martin, Clifford H. Hooper, William L. Anderson, Jr., John Wilkinson, Fred O. Bowman, Jr.

Second Row: W. S. Joyner, H. W. Johnston, B. C. Troutman, C. R. Vernon, J. Olin Perritt, A. Lawing, Gertrude Archer, Mary Blue, John Sawyer, John Dees, Gordon Heath.

Third Row: B. K. Grow, Jr., George Johnson, Jr., James F. Morris, Ken Willis, Eugene B. Sharpe, P. W. Boyles, John Trotter, John H. Chopin.

Fourth Row: W. B. Harris, Wayne F. Boyles, William L. Moore, Bill Brown, Jack D. Carson, Charles P. Adams, W. H. Fowle, III.

Fifth Row: L. B. Leinback, George F. Tucker, John A. Kirkland, Benjamin H. Josephson, Harold H. Jeeter, Jr., Lowell E. Brittan.

Sixth Row: Claiborne T. Smith, Jr., John L. Watters, John McCain, Charles F. Gilliam, James H. Peedin, Jr., Elwood B. Coley, David E. Graham.

Seventh Row: Lewis E. Thorp, V. M. Hicks, Jr., L. B. Hardison, J. S. Phelps, Joel B. Huneycutt, Charles R. Starling, Nicholas A. Love, W. Grimes Byerly, A. J. Ellington, Jr.







GRADUATE



W. W. PEARSON
Dean of Graduate School

SCHOOL

Following the Civil War and during a part of the distressing period of Reconstruction the doors of the University were closed. With the re-opening of the institution in 1875, the authorities proceeded almost immediately to establish graduate study as a recognized University enterprise.

During the administration of President Venable (1900-1914), the Graduate School was organized. In 1903, the Deanship of the graduate department was created. The first dean, Professor Charles Alphonso Smith, who was appointed in 1903, headed a committee of five members on graduate study. The President and the committee were concerned with the formulation and effective administration of high standards. Courses separate and distinct from those carrying undergraduate credit were organized and offered.

President Edward Kidder Graham, who was installed in office in 1894, enlarged and strengthened the faculty. He brought to the University many persons then and later active in scholarly production.

A Committee on the Graduate School, composed of five members, was appointed to consider plans and

principles of reorganization. Under the forceful leadership of Dean Greenlaw, this committee reviewed the Graduate School as to its structure, requirements, accomplishments, and aims. In 1920, the committee of five was expanded into an Administrative Board of eight members, nominated by the Dean and appointed by the President. In addition to being an administrative body, the Board in effect became an executive council and, in a limited sense, a legislative council. As now organized, it is composed of twelve members, with the Dean as Chairman; four of the members represent the Division of the Humanities, four the Division of Philosophy and of Political and Social Sciences, and four the Division of Mathematics and the Sciences.

As recommended by the Administrative Board, a Graduate Faculty was organized in 1920. The degrees offered under the supervision of this faculty are Master of Arts, Master of Science, and Doctor of Philosophy. In addition there are professional graduate degrees in education, public health, regional planning, and social work.

First Row: James D. Alexander, Morganton; Samuel R. Andrew, Jr., Order of the Old Well, **Phi Beta Koppo**, **Phi Mu Alpha**, Albemarle; Wilbur H. Baber, Jr., Shelby; Warren E. Baech, Chapel Hill; James E. Bagwell, **Phi Beta Koppo**, **Sigma Gomma Epsilon**, Henderson; Margaret W. Baker, Education, Kinston; Betty L. Ball, Music, Winston-Salem.

Second Row: Ishver S. Bongduvala, Bombay, India; Marianna C. Baughn, Education, Indianopolis, Ind.; Lida G. Bissette, Bailey; Gerhard M. Brauer, Chemistry, Chapel Hill; John A. Bridges, Dramatic Art, **Phi Mu Alpha**, Asheville; Lilo L. Broadfield, Parasitology, **Sigma Xi**, Cartersville, Ga.; Christian Brun, Library Science, Seattle, Wash.

Third Row: John F. Bryan, Chapel Hill; Thomas S. Bryan, Traphill; James E. Caudle, Petersburg, Va.; Franklin S. Clark, Commerce, Charlotte; Robert T. Coffey, Greensboro; Frances L. Colley, Winter Haven, Fla.; Dan S. Collins, Williamsport, Pa.

Fourth Row: Mabel K. Colwell, **Phi Beta Koppo**, Clinton; Robert M. Corlew, **Lambda Chi**, Knoxville, Tenn; Richard G. Cox, Music, **Phi Beta Koppo**, **Phi Mu Alpha**, Raleigh; Francis E. Crawford, Jr., **Sigma Nu**, Chapel Hill; Annette P. Crickard, Education, Gastonia; Helen A. Crockford, Mathematics, Chapel Hill; Morita M. Crymes, Columbia, S. C.

Fifth Row: William P. Danenburg, Industrial Relations; Jessie E. Davidson, Boise, Idaho; Peggy N. Davis, English, Raleigh; Ausley L. Denton, Jr., Parasitology, Castalia; Nancy E. Derminer, Clearfield, Penn.; Katherine S. Durham, **Chi Omega**, Hendersonville; James R. Edwards, Wilmington.

Sixth Row: Jennings B. Edwards, Jr., Physical Education, Wilmington; Lillian Edwards, Farmerville, La.; Alvin A. Fahrner, Farmville, Va.; John W. Farlow, Jr., Sophia; Thomas F. Ferdinand, New York City; Sara I. Gatlin, Hendersonville.

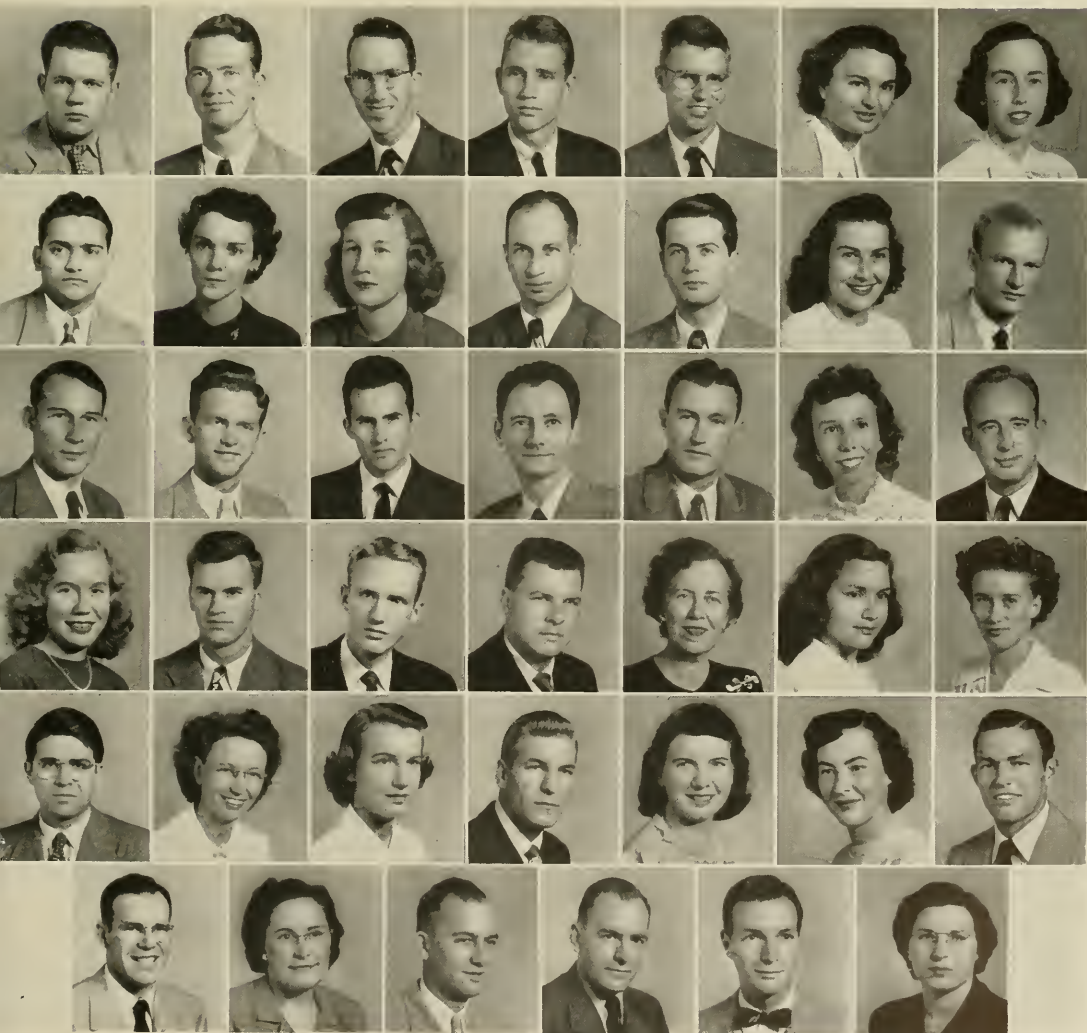

GRADUATE SCHOOL

First Row: Peter H. Gerns, Political Science, Order of the Old Well, **Delta Phi Alpha, Pi Sigma Alpha**, Canton, Ohio; Augustus W. Graham, III, Chemistry, **Alpha Chi Sigma, Delta Kappa Epsilon, Phi Beta Kappa**, Oxford; Ruth S. Green, Kingtree; Thomas R. Hanna, Easley, S. C.; Marvin E. Harrison, **Phi Beta Kappa, Sportanburg**, S. C.; Frank J. Hawley, Physics, **Delta Phi Alpha, Phi Beta Kappa, Phi Eta Sigma, Sigma Chi**, Roanoke Rapids; John R. Hay, Jr., **Sigma Phi Epsilon**, Hickory.

Second Row: Bennet A. Hayes, Durham; Wyatt Helsabeck, English, Troy; Lewis W. Heniford, Dramatic Arts, **Pi Kappa Alpha**, Loris, S. C.; Betty M. Holbrook, Lowell; Bernard H. Holland, Speech Education, Chapel Hill; Horace E. Hughes, Dramatic Arts, **Phi Eta Sigma**, East Orange, N. J.; William L. Jeffords, Sportanburg, S. C.

Third Row: Osie C. Jernigan, Petersburg, Va.; Edward L. Jones, Zoology, Charlotte; Jeweldean Jones, School of Sociology, **Alpha Kappa Delta**, Laurenceville; Roy W. Jones, Physical Education, Flat Rock; Lemuel R. Jordan, Personnel Administration, **Teta Xi**, Smithfield; Eugene Jousse, Dramatic Art, Lachine, Canada; Marvin A. Kostenbaum, Mathematical Statistics, New York City.

Fourth Row: John T. King, Education, Boone; Sara Klutz, English, Newton; Myron L. Kocher, Romance Languages, Wake Forest; Mary Lou Koepfli, Psychology, Greensboro; Richard D. Korn, Bronx, N. Y.; Herbert L. Kufner, Language, Munich, Germany; Donald E. LaRue, Industrial Relations, **Beta Sigma Tau, Phi Eta Sigma**, Columbus.

Fifth Row: Marvin W. Lee, **Kappa Alpha**, Hopewell, Va.; Alvin S. Levine, **Gamma Sigma Epsilon, Sigma Xi**, Hamlet; Ernest Lewis, Jr., **Alpha Kappa Delta**, St. Petersburg; Mary R. Lilly, **Delta Delta Delta**, Charleston, S. C.; Norman MacLeod, English, Olivia; John W. McDowell, Parasitology, Denver, Col.; William E. McGee, Commerce, Carboro.

Sixth Row: George W. McKinney, Dramatic Art, Walkertown; James E. Maloney, Geography, Norfolk, Va.; Laura H. Marcus, Sociology, Greenville; Walter C. Merritt, Music, **Phi Mu Alpha**, Weldon; Beatrice V. Metcalf, Social Work, Mars Hill; Frances D. Moore, English, Raleigh.

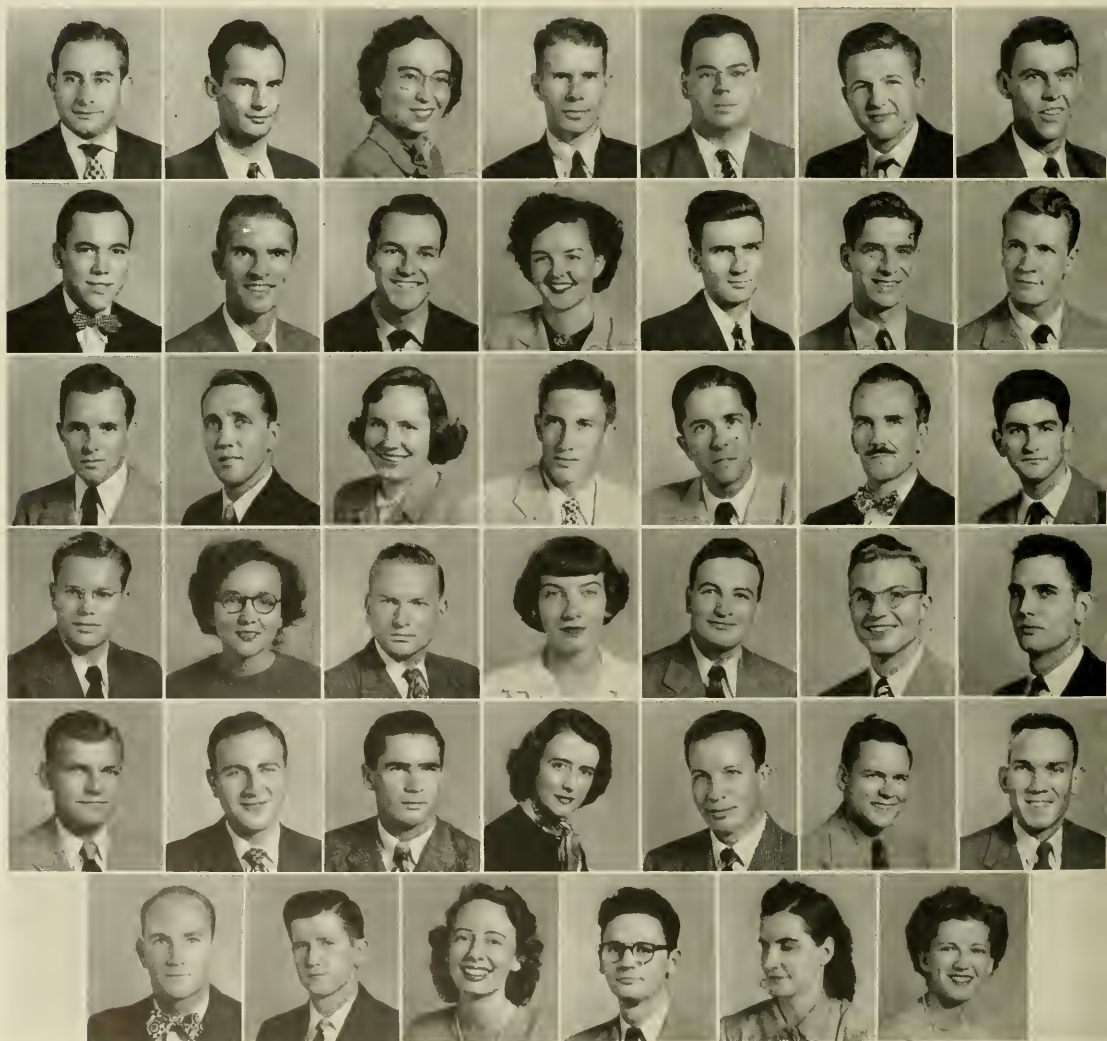

First Row: Albert R. Musick, Jr., Economics, **Phi Beta Koppo**, **Theta Delta Chi**, Portsmouth, Va.; David L. Nance, Physical Education, Chabourn; Andrew C. Neal, Library Science, Fitzwilliam, N. H.; Leroy H. Neese, Physics, Burlington; John M. Nichols, Physiology and Anatomy, Charleston, W. Va.; Albert K. Nicholson, Commerce, Stuart, Va.; Mary F. Nunn, Mathematics, Blytheville, Ark.

Second Row: Sidney W. Oliver, Zoology, Mount Croghan, S. C.; James Pachares, Mathematical Statistics, Akron, Ohio; Gene B. Parrish, Mathematics, **Phi Beta Koppo**, Benson; Dave J. Pittman, **Alpha Kappa Delta**, **Phi Beta Koppo**, Rocky Mount; Melvin Podell, Chemistry, **Alpha Epsilon Pi**, Charlotte; Don C. Price, Mathematical Statistics, Canton, Ohio; Janie M. Pruitt, Education, Rockingham.

Third Row: Robert C. Rapp, Commerce, Thomasville; Mary Carolyn Reeves, Sanford; Dwight C. Rhyne, **Phi Beta Koppo**, **Pi Sigma Alpha**, Lumberton; Helena I. Savage, Latin American History, Prov. Bs. As., Argentina; Luther W. Shatterly, Zoology, Greensboro; Christopher J. Shoy, Jr., Physical Education, **Phi Kappa Psi**, Philadelphia, Pa.; Otis Lester Shealy, Chemistry, **Alpha Chi Sigma**, Little Mountain, S. C.

Fourth Row: George A. Short, Jr., Physical Education, Greensboro; Jean Kathryn Shuemaker, Spanish, Birmingham, Ala.; Don L. Stafford, Physical Education, Hickory; Frances E. Steed, Social Work, Asheboro; Donald K. Stevens, Physical Chemistry, **Phi Gamma Delta**, Chapel Hill; Carol M. Street, English, Winston-Salem; Eugenia L. Strickland, History, Milledgeville, Ga.

Fifth Row: Jane M. Sumpter, Music, Roanoke, Va.; Hamilton B. Tatum, Chemistry, Chapel Hill; Carolyn Taylor, English, Morehead City; William F. Tipton, Education, Toeane; Everett P. Truex, Commerce, **Alpha Phi Omega**, **Delta Sigma Pi**, **Lambda Chi Alpha**, Liberty, Mo.; Marks P. Underwood, Chemistry, Bailey; Alice M. Verra, Personnel Administration, Richmond, Va.

Sixth Row: Mayme L. Wasden, Romance Language, Louisville, Ga.; Joseph T. Whitener, Accounting, Hickory; George P. Williams, Jr., Physics, Richmond, Va.; William W. Wood, Jr., Anthropology, Davidson; Richard K. Worsley, Commerce, **Sigma Phi Epsilon**, Greenville; Charles L. Younce, Boone.

GRADUATE SCHOOL







The Air Reserve Officers Training Corps has a two-fold mission: to train junior officers who have the qualities of leadership and mental aptitude for later service, if the need arises, in the United States Air Force; to widen the focal points of citizenship and military training in order to benefit both the student and his country.



COLONEL ROBERT McNAIR MEBANE
Cadet Commander



AIR ROTC



COLOR
GUARD



MAJOR H. J. SHARPE
Group Adjutant

LT. COL. A. S. HORN
Group Executive Officer

LT. COL. R. G. TWINING
Group Supply Officer

Upon completion of the four-year course here at the University, the student is qualified to receive a commission in the United States Army or Air Force. Regardless of the completion of the course, the training would prove beneficial if the trainee were ever to become a member of the Military Service.

A ROTC SENIOR CLASS

FIRST ROW: Capt. A. A. Andrews, 2nd Lt. J. S. Austin, Major P. J. Baschan, 1st Lt. Baseman, 2nd Lt. R. S. Bounds, 1st Lt. E. C. Burke, Major D. S. Carmichael, 2nd Lt. W. A. Carnes • SECOND ROW: 2nd Lt. C. S. Clauson, 2nd Lt. B. C. Crawford, 2nd Lt. J. K. DeLoach, 2nd Lt. J. F. Fansen, 2nd Lt. J. H. Fenner, 2nd Lt. R. E. Gooding, Major H. M. Goodwin, 1st Lt. R. W. Harisoe • THIRD ROW: 2nd Lt. J. B. Hines, 2nd Lt. D. C. Holland, 1st Lt. A. Jackson, 2nd Lt. H. Jones, 2nd Lt. R. Kaufman, Capt. E. M. Knox, 1st Lt. G. W. Laws, 2nd Lt. J. W. Lindsay • FOURTH ROW: 2nd Lt. J. M. Lattis, Capt. J. H. Long, 2nd Lt. G. E. Lookadoo, 2nd Lt. B. G. McKierman, 2nd Lt. B. McLendon, Major G. E. McNeely, 1st Lt. J. B. Mead, 2nd Lt. J. L. Merritt • FIFTH ROW: Lt. Col. Messner, 2nd Lt. D. A. Rae, 2nd Lt. J. Ross, 2nd Lt. J. L. Saunders, 1st Lt. C. J. Smith, 2nd Lt. N. Sper, Capt. J. E. Taylor, Major Tillman • SIXTH ROW: Lt. Col. J. F. Tsantes, 1st Lt. L. M. Tyndall, 2nd Lt. R. E. Uden, 1st Lt. E. J. Whitaker, Capt. E. F. Wilson, 2nd Lt. J. R. Wilson, 1st Lt. J. B. Wratten.



AROTC
JUNIOR
CLASS

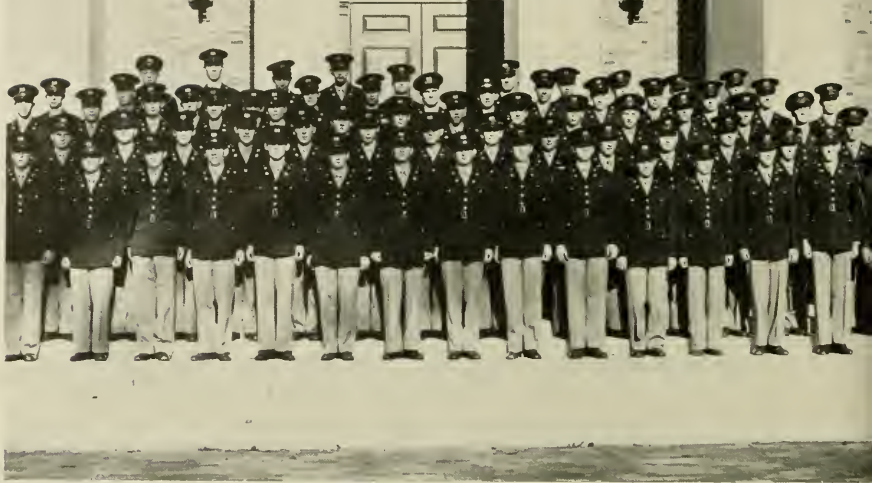

AROTC
SOPHOMORE
CLASS

AROTC
FRESHMAN
CLASS



The National Society of Scabbard and Blade

The National Society of Scabbard and Blade is a chartered fraternal organization. Its members are chosen for distinguished military service. All members are commissioned officers in one of the branches of the United States Armed Forces.

The Scabbard and Blade was organized at this institution in 1948 by Cadet Colonel Paul J. English and Cadet Lt. Colonel Robert

McAllister, who are now serving with the Air Force as regular officers.

The present members at the University are: Robert M. Mebane, Donald B. Carmichael, Harold J. Sharpe, Henry U. Goodings, Jesse L. Saunders, John E. Taylor, Joe H. Long, Robert S. Messner, Curtis S. Clauson, Gibbon E. McNeely, Richard G. Twinning, Paul J. Baschon, William M. Tillman, Frank C. Boseman.



SCABBARD
AND BLADE







NAVY

BATTALION OFFICERS
FIRST ROW: NROTC Lt. Cdr. T. J. Fussell, Battalion Executive Officer; NROTC Cdr. W. P. Harris, Battalion Commander; NROTC Lt. O. R. Swigart
SECOND ROW: NROTC Lt. (jg) R. G. Shannonhouse, Battalion Supply Officer; NROTC C.P.O. R. T. Whitlock; NROTC Lt. (jg) T. S. Bryan.



ON LIBERTY



The objectives of the Naval Reserve Officers Training Corps are twofold: To provide a steady supply of well educated Junior Officers to serve on active duty in the Line or Staff of the Navy or Marine Corps; and to build up a reserve of Officers subject to call in the event of a national emergency.

There are fifty-one NROTC units at various colleges and universities throughout the country. From these units, and from the

NROTC ARMY



ROTC



COLOR GUARD
NROTC

NROTC C.P.O. R. H. Davis,
NROTC C.P.O. R. F. Davis,
NROTC P.O.1/c J. Cazin, Jr.,
NROTC P.O.1/c H. Fremd.

COMPANY OFFICERS

FIRST ROW: NROTC C.P.O. J. S. Schafeld; NROTC Lt. W. N. Vest, Company Commander; NROTC Lt. (jg) R. H. Holden
SECOND ROW: NROTC Ens. A. W. Talbert, Platoon Commander; NROTC Ens. S. L. Korschun.

U. S. Naval Academy at Annapolis, come the major portion of the Officers for the Navy and Marine Corps.

A student may enter the NROTC program under either of two plans, Regular or Contact. As a regular he is appointed a Midshipman upon enrolling in the program, and receives tuition, books, uniforms, and six hundred dollars per year throughout his four years of college.

To successfully complete this program he



FIRST COMPANY





NAVY

COMPANY OFFICERS
FIRST ROW. NROTC Lt. (jg) J. Thrash, Company Executive Officer; NROTC Lt. E. S. Harris, Company Commander; NROTC C.P.O. J. Everett • **SECOND ROW:** NROTC Ens. J. M. Pulliam, Platoon Commander; NROTC Ens. S. L. McLaughlin, Platoon Commander.

is required to take eight Naval Science courses. Otherwise, he majors in the academic field of his choice. During the four-year period, the student is required to take three summer training cruises.

Upon graduation, he is commissioned an Ensign in the Navy or a Second Lieutenant in the Marine Corps, and is required to serve two years on active duty. At the end of this period, he may choose the Navy as a career

SECOND COMPANY



ROTC

COMPANY OFFICERS

FIRST ROW: NROTC Lt. (jg) D. S. Cameron, Company Executive Officer; NROTC Lt. F. J. Howley, Company Commander; NROTC Mus.P.O. J. T. Pittman
● SECOND ROW: NROTC Ens. J. T. Hamilton, Platoon Commander; NROTC Ens. C. N. Busby.



or be released to inactive duty with a reserve commission.

The Contract Program differs from the Regular in that the Contract student is furnished only with uniforms and is paid

twenty-four dollars per month during the last two years of the program. He is required to take only one summer cruise and upon graduation he receives a reserve commission.

THIRD COMPANY





==

MURRAY

IN SPORTS II



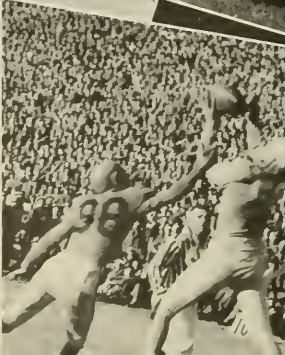

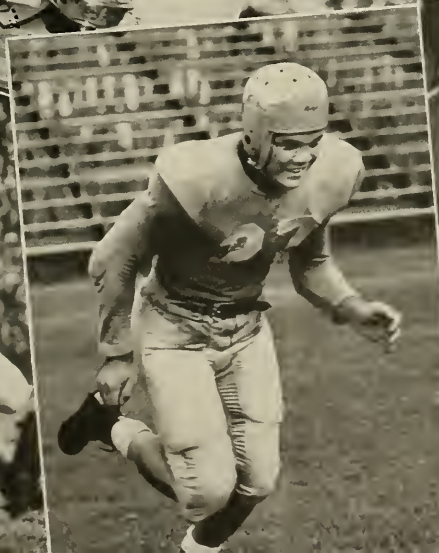
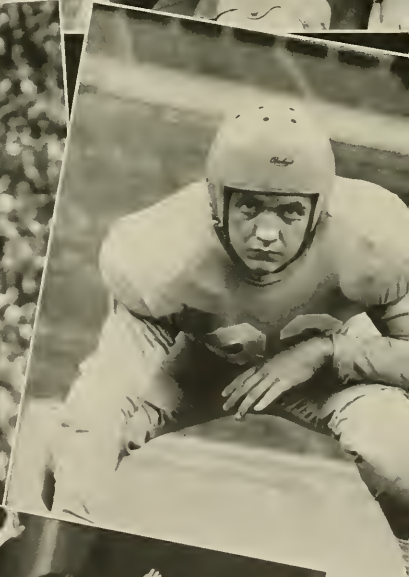
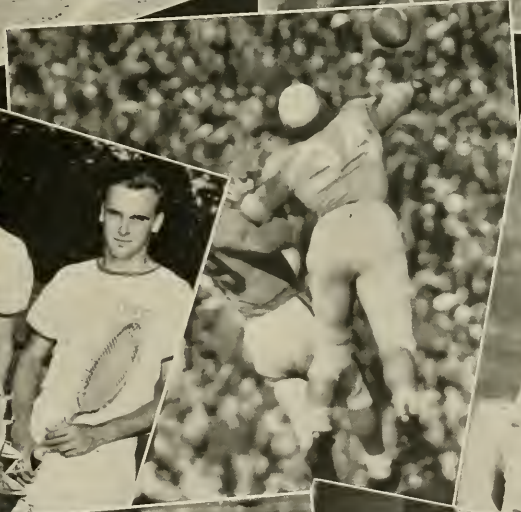
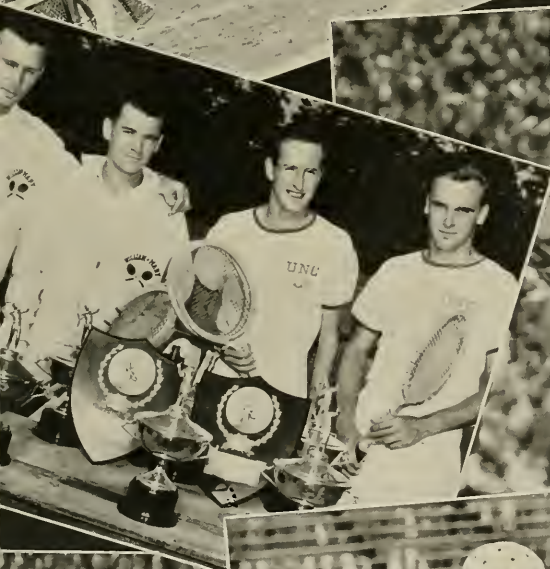

Monogram Club

Formed originally to promote friendship among the boys who have won varsity letters, the Monogram Club is the organization for all monogram winners. The group got off to a good start in the fall when it played host to children from two orphanages at each football game Carolina played in Kenan Stadium. Through the efforts of the monogram-wearers many children who would not ordinarily be able to see college

football games were able to witness the Tar Heels in action. Each week the club showed movies of the previous week's game. A small charge was made to students seeing the movies, and the money was contributed to the local polio drive. In this way students were able to see close-up action shots of all of Carolina's games, and the Monogram Club was able to contribute money to a worthy cause.

FIRST ROW (left to right): Hal Ferraro, Stan Goodman, Lea Nance, Jack Whichard, Sam McCouley, Rolph Marshall, Joe Eldridge, Oscar Gupta, Bill Patterson, Frank Hooper, Loddie Terrell, Rip Ryan, Kenny Hoffman, Doug Thompson, Charles Harless • SECOND ROW: Ray Swigert, Dean Cassell, Norm Sper, Wally Vreeland, Bernie Shields, Bill Crimmins, Garrett Fitzgibbons, Fred Sherman, Clarence McClain, Hal Holden, Ed Lamb, Joe Neikirk, Nema Nearman • THIRD ROW: Phil Kemp, Joe Braakshire, John Ross, Leslie Dameron, N. S. Cranford, Dick Twining, John Senter, Bill McGinn, Ed Gaston, Bill White, Jack Ross, Col Fisher, Joe Augustine, Dick Bunting • FOURTH ROW: Ed Washington, Howard Deasy, L. C. Couch, Hugo Kappler, Fred Ogden, Dick Taylor, John Steioff, Benton Bennett, Bernard Harris, Coy Corson, Gus Pursell.





PRESIDENT ED WASHINGTON

The Monogram Club has actively participated in the Big Four Monogram meetings for the past two years. Composed of letter-winners from Carolina, State, Wake Forest and Duke, the gathering is for the purpose of creating better understanding and closer relationships among the four schools. Officers for this year were President Ed Washington, Vice-President Dick Bunting, Secretary-Treasurer Deon Cassell, and C.A.A. Representative Laddie Terrell.

During Orientation Week in the fall the Monogram Club held an open house in the clubhouse for all freshmen and new coeds. In this way the club did its part to welcome new students to Carolina.

MONOGRAM OFFICERS: Secretary-Treasurer Deon Cassell (left), Vice-President Dick Bunting (seated) and C.A.A. Representative Laddie Terrell.



From the actions of Johnny Clements (fourth from left) it looks as if the Monogram Clubbers are discussing football in the clubhouse lounge. Others in the picture are (left to right) Ed Bilpuch, Wolly Vreefond, Ed Goston, Clements, Eddie Knox and Bill McGinn.

1950 FOOTBALL

HEAD COACH CARL G. SNAVELY



The 1949 football season was known all over the United States as the year of the sophomores' return. This was especially true in Chapel Hill, where over 20 of last year's squad members graduated, leaving gaping holes in the new Carolina Grid Machine to be filled by untried sophomores. The sophomores came up from an undefeated freshman team and did admirably well, enabling the Tar Heels to finish the season with a record of seven wins, three losses, and a trip to Dallas and the Cotton Bowl. Carl Snavely, the old master, was at the helm for the fifth straight year and his star pupils were All-America Charlie Justice and his passing mate, All-America Art Weiner.

The Tar Heels opened the season with four straight wins over N. C. State, Georgia, South Carolina, and Wake Forest. Then they played their first night

FOOTBALL COACHING STAFF (left to right): Line Coach Jim Gill, Head Freshman Coach Crowell Little, Backfield Coach Russ Murphy, Line Coach Marvin Bass, Head Coach Carl Snavely, Backfield Coach Walt Pupa, Backfield Coach Jim Camp, and End Coach George Radman.



SEASON

game in many seasons in Baton Rouge against a strong L.S.U. squad and their victory string was snapped, 13-7, under circumstances that created a furor in the sports world. The following week the Carolinians returned home, only to be smacked down by Tennessee, 35-6. After a successful invasion of Williamsburg the Tar Heels ventured to New York to meet the mighty Irish of Notre Dame. After playing gallantly for three periods, the Carolina boys succumbed, 42-6. The following two games resulted in victories for the Tar Heels and top flight performances for Art Weiner, who saved the day in the Duke and Virginia games.



Captain and All-America Charlie Justice



All-America Ken Powell



Alternate Captain and All-America Art Weiner

COTTON BOWL CONTINGENT—**BOTTOM ROW** (Left to Right): Merl Norcross, Joe Carr, Bud Carson, Paul Rizzo, Alternate Captain Art Weiner, Captain Charlie Justice, Eddie Knox, Dick Bunting, George Verchick, Bob Page, Skeet Hesmer, Fred Sherman • **SECOND ROW**: Dave Wiley, Joe Augustine, Kenny Powell, Ed Washington, Jim Hendrick, Pete Rywak, Joe Neikirk, Irv Holdesh, Ed Bilpuch, Joe Gurtis, Johnny Clements, Bob Gantt, Joe Kosinski • **THIRD ROW**: Lou Bledsoe, Dalton Ruffin, Bill Hord, Andy Shvedo, Dick Wiess, Joe Dudeck, Andy Miketo, Bill O'Brien, Tommy Stevens, Bill Kalso, Jack Woodell, Billy Slate, Glendon Nickerson • **TOP ROW**: Bill Wardle, Roscoe Hansen, Billy Hayes, Julian King, Dick Penegar, Dick Bestwick, Assistant Trainer Morris Mason, Benny Walser, Buford Lewis, Abie Williams, Doc Venters, Bill Kuhn, Chris Carpenter, R. L. McDonald.





End Lou Bledsoe



Wingback Merl Norcross



UNC		NCS
26	Score	6
15	First Downs	10
90	Net Yards Rushing	68
16	Passes Attempted	21
11	Passes Completed	8
169	Yards Gained Passes	102
0	Passes Had Intercepted	2
49	Punting Average	41.4
95	Yards Lost Penalties	30



Tackle Dalton Ruffin

UNC - NCS

The 1949 season was opened in Kenan Stadium with a 26-6 victory over the N. C. State Wolfpack. In perfect football weather a sellout crowd of 44,000 watched as the Tar Heels unveiled their soph-studded squad. The Tar Heels were ahead all the way, but were given a stiff fight before the Wolfpack went down. Charlie Justice started things off midway in the opening period with a 10-yard touchdown pass to End Kenny Powell, climaxing an 80-yard drive. The half ended with Carolina ahead, 7-0. State came back in the third period, scored six points, and held Carolina scoreless. But Sophomores Skeet Hesmer and George Verchick and Justice each scored once in the final period to sew up the game.

Against the Wolfpack All-America End Art Weiner starts his pass-catching campaign that he ended by tying the major collegiate record of 52 caught in a regular season.



Guard Bill Wardle



Guard Billy Slate

UNC		GA.
21	Score	14
12	First Downs	9
112	Net Yards Rushing	92
19	Passes Attempted	21
11	Passes Completed	9
165	Yards Gained Passes	147
0	Passes Had Intercepted	1
45.9	Punting Average	41.7
25	Yards Lost Penalties	55



Blocking Back Eddie Knox

UNC - GA.

The second game — and second win — came at the expense of Georgia. A Kenan Stadium capacity crowd watched as the Tar Heels, tied, 14-14, with three minutes left to play, marched 63 yards to score the winning touchdown. After a scoreless first period Art Weiner caught an 8-yard pass from Justice to put the Tar Heels ahead, 7-0. Georgia's Walston tied it up in the third with a beautiful 59-yard run after pulling in a Ray Prosperi pass. Justice put the Tar Heels out in front again with a 13-yard scoring run, only to have Eli Maricich make it 14-all with a clever 88-yard punt return. Then came the play of the year as Billy Hayes tossed a 33-yard pass to Weiner who bulled his way through two Georgia backs to go over for the score.



Tackle Dave Wiley

Charlie Justice (22) tosses and Art Weiner (50) receives all alone in the corner of the Georgia end zone for the first touchdown of the game. It came in the closing minutes of the first half to give the Tar Heels a 7-0 lead. Other Carolina men in the picture are R. L. McDonald (54), Billy Hayes (37), Dalton Ruffin (85), Jim Hendrick (55), Joe Neikirk (63) and Bill Wardle (62).



All-America End Ken Powell



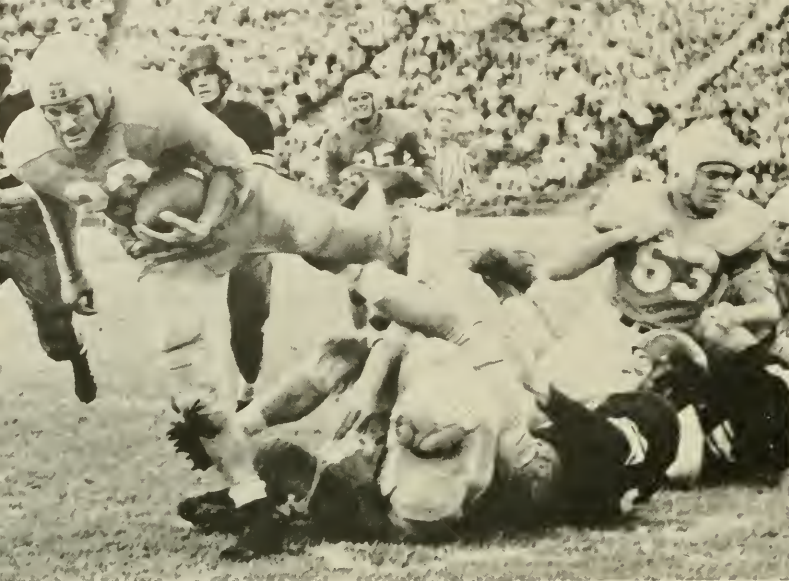

Tripping over a pile of bodies, Charlie Justice (22) goes down after returning a third-quarter South Carolina punt for seven yards. The only other identifiable Tar Heel in the picture is Joe Neikirk (63).

UNC		USC
28	Score	13
18	First Downs	4
200	Net Yards Rushing	153
28	Passes Attempted	23
12	Passes Completed	7
185	Yards Gained Passes	148
1	Passes Had Intercepted	4
44	Punting Average	40
75	Yards Lost Penalties	75



Tailback Dick Bunting

UNC - USC

Wingback Fred Sherman, and Fullbacks Billy Hayes and Dick Wiess did the honors in the Tar Heels' third win of the season in Columbia, S. C., over the Gamecocks, 28-13. It was a bad day for the Tar Heels, but despite the inefficiency of their air arm, they managed to score more points than the inspired, but rather tired, Gamecocks. Sherman scored twice and it looked like the reverse was again a part of the Carolina offense. After a Justice-Weiner pass put the ball on the 3-yard line, Hayes tripped over, followed a few minutes later by a carbon copy action on the part of Wiess for the final score.

Wingback Johnny Clements

Fullback Joe Gurtis



Guard Joe Dudeck



Charlie Justice (22) slices around the right side of the Wake Forest line and into the end zone for Carolina's third touchdown of the afternoon. R. L. McDonald (34) clears the way as Deacon Bob Jones (26) stops to gape.



UNC		WF
28	Score	14
19	First Downs	9
200	Net Yards Rushing	60
21	Passes Attempted	22
12	Passes Completed	11
118	Yards Gained Passes	183
3	Passes Had Intercepted	3
38.3	Punting Average	42.1
80	Yards Lost Penalties	110

UNC - WF

It was Charlie Justice day in Kenan Stadium as the Asheville Flyer scored three times to defeat a strong Wake Forest team, 28-14. After Wake Forest took a 7-0 first-quarter lead, Justice and Dick Bunting scored in the second period to put the Tar Heels ahead for good. Bunting's score came on a 31-yard pass interception return and Justice scored on a five-yard jaunt. Justice scored again in the third period on another five-yard run and in the fourth on a 14-yard trip. Bunting played the entire game, at right end on offense, replacing the injured Powell, and at left half on defense.



All-Southern Center Irv Holdosh

Fullback Billy Hayes



Blocking Back Joe Kosinski



Wingback Bob "Goo-Goo" Gantt

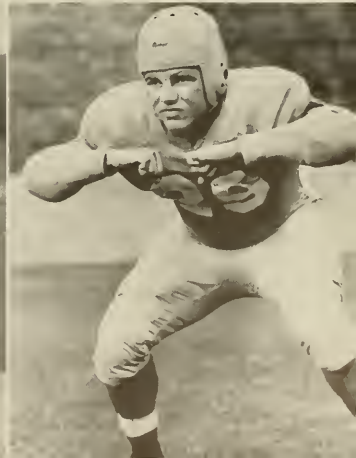



Art Weiner (with the ball) drives ahead to pick up a total of 14 yards for the first Tar Heel first down of the game. It was early in the contest, but things look kind of saggy already.

UNC		LSU
7	Score	13
15	First Downs	18
113	Net Yards Rushing	267
22	Passes Attempted	17
14	Passes Completed	5
146	Yards Gained Passes	87
2	Passes Had Intercepted	1
47.5	Punting Average	31.6
5	Yards Lost Penalties	25



End Ed Bilpuch

UNC - LSU

On a muddy field in a city where it hadn't rained in a week the Tar Heels dropped their first game in 21 appearances as the L.S.U. Tigers pulled a 13-7 upset under the lights in Baton Rouge. Weiner scored Carolina's lone touchdown in the second period and that would have been good enough to win the ball game except for the fact that Toth scored for L.S.U. late in the fourth period.

All-America Tailback Charlie Justice



Tackle Abie Williams

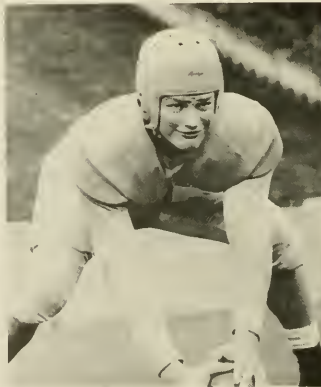

Center Andy Miketa



George Verchick (72) gets spilled hard by three Volunteers as the Tar Heels staged their late touch-down drive.

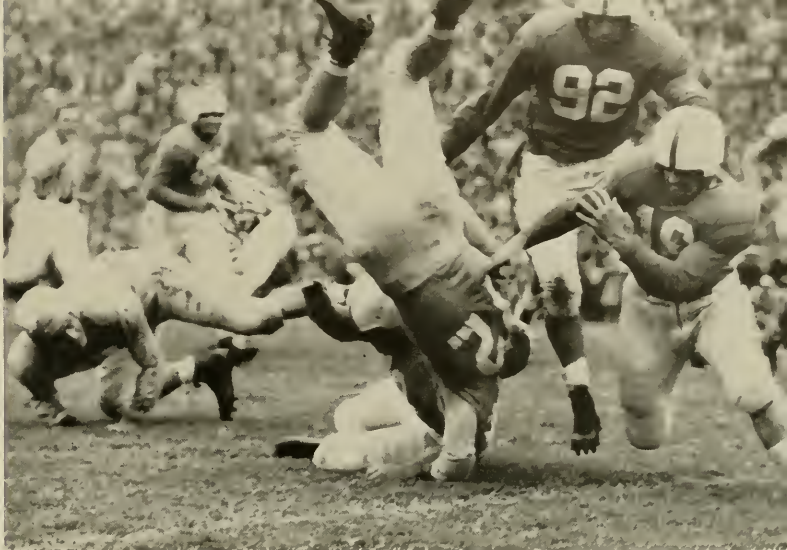

UNC		TENN.
6	Score	35
9	First Downs	9
132	Net Yards Rushing	111
18	Poses Attempted	11
4	Poses Completed	6
25	Yards Gained Passes	95
5	Passes Had Intercepted	0
46.8	Punting Average	39.3
75	Yards Lost Penalties	120

UNC - TENN.

General Bob Neylond's Vols came to Chapel Hill in late October to hand the Tar Heels their worst defeat since the Texas game of 1947. It was a 35-6 upset win for the Tennesseans as the Tar Heels couldn't do anything right. On the first play of the final period Wiess saved the Tar Heels from a shutout with a short scoring plunge over right tackle. But that was the only spark in an otherwise dull day for Carolina football fans.

Wingback Fred Sherman



Guard Joe Augustine

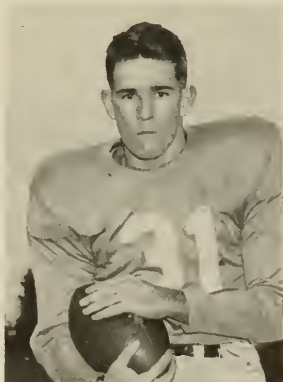

Tailback Bud Corson



Center Tommy Stevens

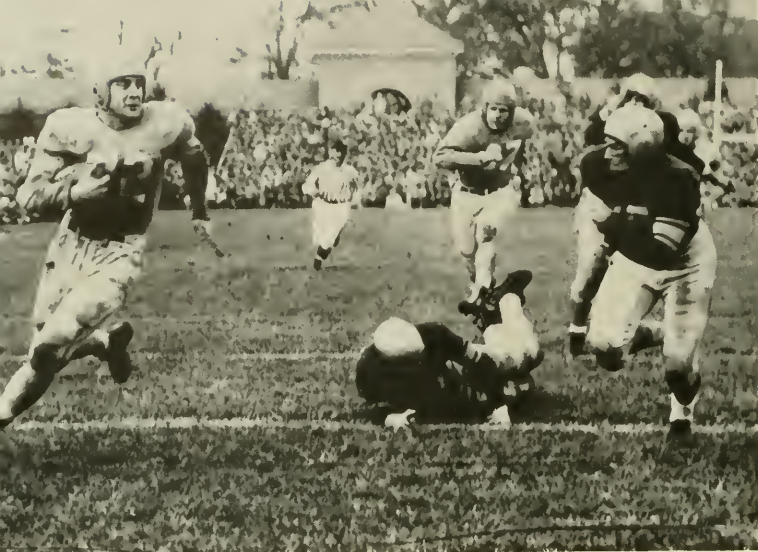

George Verchick (72) drives into the end zone with a Charlie Justice pass for Carolina's first touchdown of the game. The play, which came in the third quarter, covered 22 yards. That's Billy Hayes (37) coming up in the background followed by an unidentified official.

UNC		W&M
20	Score	14
13	First Downs	8
119	Net Yards Rushing	98
18	Passes Attempted	16
10	Passes Completed	9
136	Yards Gained Passes	130
1	Passes Had Intercepted	2
42	Punting Average	33.4
80	Yards Last Penalties	57

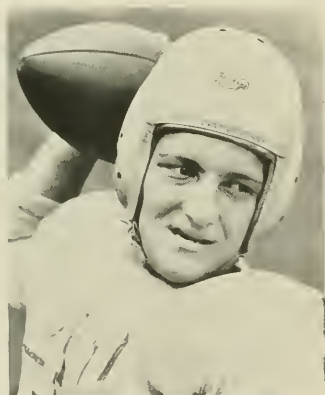

Toilback Skeet Hesmer

UNC - W&M

A fourth down desperation pass in the last five minutes of the William and Mary game put the Tar Heels back in the win column after suffering two straight losses. With the Indians ahead, 14-13, and only 4:10 left in the ball game, Hayes pitched a 13-yard pass to Weiner, who gathered the ball in and scampered across the Indian goal line. William and Mary scored first and held a 7-0 lead at the end of the first half on Lex's 28-yard pass to End Vito Ragazzo. Carolina tied it up in the third on Justice's 22-yard pass to George Verchick. The Tar Heels went ahead on Justice's thrilling 75-yard punt return in the third, only to fall behind once more on Mogdziak's touchdown in the fourth. Then came the Hayes-Weiner pass and the victory.



Blocking Back Paul Rizzo

Guard R. L. McDonald



Tackle Pete Rywak



Carolino Tailback Dick Bunting (on the bottom of the pile) scores after going off his own right tackle to give the Tar Heels a first-quarter 6-0 lead over the Irish. Kenny Powell is on the far left with Joe Neikirk (63), Art Weiner (50) and Julian King (84) coming up on the play.



UNC		ND
6	Score	42
9	First Downs	19
45	Net Yards Rushing	285
17	Passes Attempted	26
6	Passes Completed	15
51	Yards Gained Passes	222
1	Passes Had Intercepted	3
35.4	Punting Average	28.3
30	Yards Lost Penalties	80

UNC - ND

It was a cloudy November day and the biggest Saturday of the year for Tar Heel football fans as the Carolina squad travelled to New York's Yankee Stadium to meet the powerful Fighting Irish of Notre Dame. And meet them they did, for the lowly-rated Tar Heels held the nation's best to a 6-6 tie for the first half, then tired in the fourth quarter to go down to a 42-6 defeat. The Tar Heels, playing without the services of Charlie Justice, were the talk of the nation as the news went out at halftime. Dick Bunting had scored Carolino's touchdown early in the first period after Ken Powell blocked an Irish kick near the ND goal line. It wasn't until halfway through the third period that the Irish could get rolling and then they really steamed, scoring four touchdowns in the final period to smother the Carolinians.



End Glendon Nickerson

Center Andy Shvedo

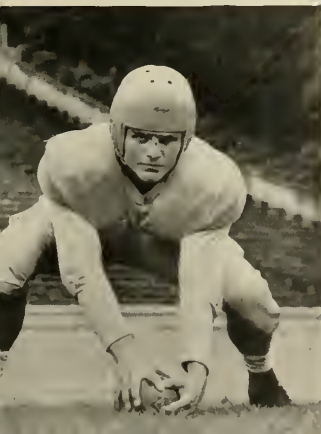

Tackle Roscoe Hensen



All-America End Art Weiner



Billy Hayes (37) drives through the middle of the Duke line and out into the clear carrying an extra passer.

UNC		DUKE
21	Score	20
10	First Downs	10
108	Net Yards Rushing	221
19	Passes Attempted	20
10	Passes Completed	7
120	Yards Gained Passes	39
1	Passes Had Intercepted	1
42.6	Punting Average	28.4
46	Yards Lost Penalties	80

UNC – DUKE

It wasn't until the last ten seconds of the Carolina-Duke game in Durham that the Tar Heels were assured of a 21-20 victory. And it was All-America Art Weiner who clinched the win and with it the Southern Conference championship by blocking Mike Souchak's field goal attempt from the 28. Duke scored on the first play of the game, but by the end of the half Carolina led 7-6 on Weiner's pass reception. Carolina scored twice in the third, on a Justice-Weiner pass and a Hayes-Justice pass, and scored two more points on a blocked punt by Dave Wiley and Joe Dudeck.



Tackle Bill Kuhn

Wingback George Verchick



Tackle Julian King



Guard Dick Bestwick

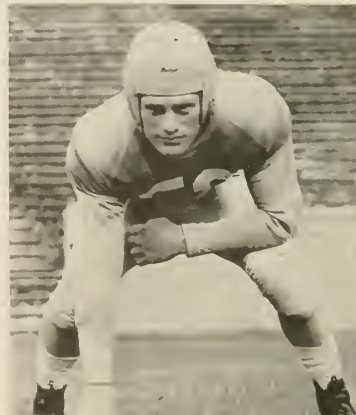

UNC		VA.
14	Score	7
8	First Downs	18
82	Net Yards Rushing	166
12	Passes Attempted	31
5	Passes Completed	10
108	Yards Gained Passes	135
1	Passes Had Intercepted	2
37.1	Punting Average	29.3
15	Yards Lost Penalties	20

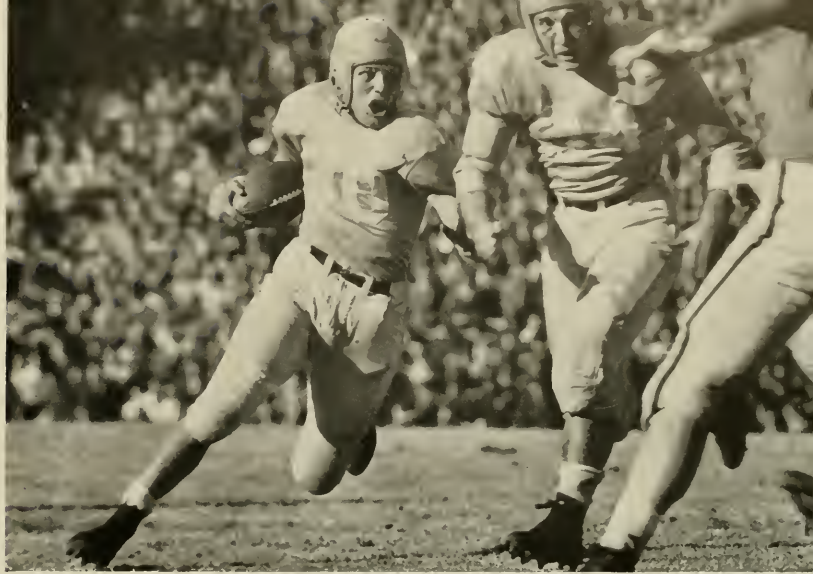

UNC - VA.

The Tar Heels closed out the season by defeating Virginia in Chapel Hill, 14-7, and accepting the accompanying bid to the Cotton Bowl, which came as a surprise to all. It was, as usual, the Justice-Weiner combination that gave the win to Carolina. The Tar Heels scored their touchdowns in the second period, and then staved off a late Virginia rally to win. Justice scored for the Tar Heels on a 14-yard run and then passed 63 yards to Weiner for the other score. Michels scored for Virginia late in the fourth period.



Guard Jim Hendrick

Fullback Dick Weiss



Center Joe Neikirk



End Ed Washington



COTTON BOWL; RICE 27 – UNC 13

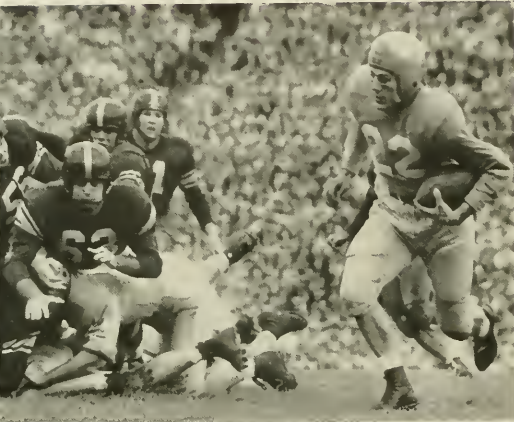

Racing behind some pretty blocking, All-America Charlie Justice picks up yardage against the Rice Owls in the second quarter of the Cotton Bowl game in Dallas, Texas.



The opposing mentors get together before the big game: Jess Neely of Rice (left) and Carolina's Carl Snovely.

"Get in there and fight, Joe!" Blockingback Joe Kosinski gets a pep talk from two of Carolina's top supporters at the Cotton Bowl. Arden Boisseau (left) resigned as Carolina's coed princess in the Cotton Bowl beauty court, while the fellow on the right is Head Cheerleader Norm Sper.



Whatever the Rice Owls had, the Tar Heels were lacking until the final quarter of the 1950 Cotton Bowl classic in Dallas, Texas, but by then it was too late and Carolina went down to its third straight post-season defeat, 27-13. Playing in their third bowl game in four years, the first time in Dallas, the Tar Heels were bottled up by Rice, Southwestern Conference champion, and were unable to break through until the last period with the score 27-0. Up to then the Owls had dominated most of the play, but Carolina refused to quit and staged two 80-yard drives to the end zone. Blockingback Paul Rizzo was the scoring hero for the visitors from Chapel Hill. He tallied both of Carolina's touchdowns. The first came on a six-yard pass from Charlie Justice while the second came on a lateral from the same fellow. Justice was trapped while going around left end from the eight, but

The halftime show of Cotton Bowl stadium was great, but the best part was the precision marching of the Apache Belles from Tyler (Tex.) Junior College.



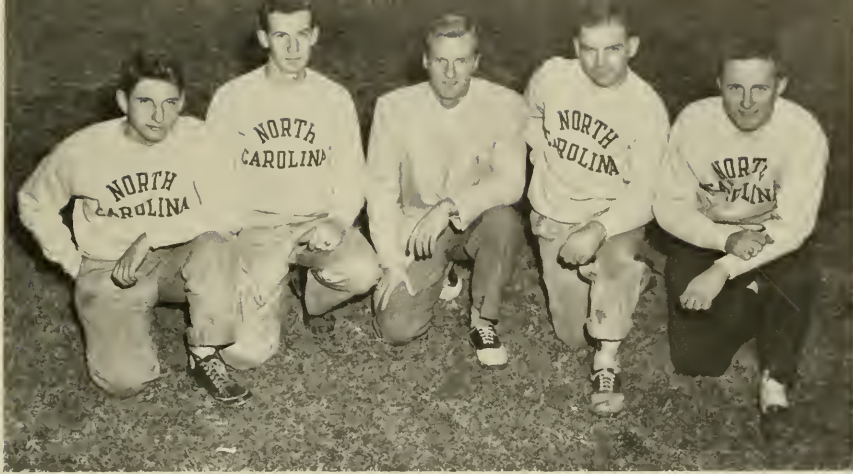

And after it was all over the managers cleaned up and packed away the gear until next season. Left to right they are Bill Craft, K. P. Lindsey, Head Manager Henry Moore, Deway English, and Charley Behrens.

was able to push a lateral to Rizzo, who scooped it up on the first bounce and went the rest of the way. The brilliant line-plunging of Fullback Billy Hayes was outstanding for the Tar Heels while Rice players Tobin Rote, Froggy Williams, Joe Watson, and Gerald Weatherly starred for the winners.



Two of the greatest triple-threat backs of all time got together when the Tar Heels arrived in Dallas and together they left for Jacksonville where they captained the opposing teams in the Senior Bowl. That's Doak Walker of SMU on the left with Carolina's Charlie Justice.

A great time was had by all in the city of Dallas and Freshman Coach Chester Crowell Little seems to be getting a big kick out of that famed Texas hospitality. The litesome lady is Gloria, an eye-catching magician who helped entertain the Tar Heels at a pre-game party. Little played stooge.



Paul Rizzo (66) and Charlie Justice (22), who fed the ball to Rizzo for both Carolina scores, smile for the cameraman at the close of the contest. Irv Haldash (25) on the left and Billy Sate (looking over Haldash's shoulder) just look grim as they file off the field on the short end of a 27-13 score.





Last year's predictions were bad, but the basketball forecast this season was even worse, if possible.



BASKETBALL

But because of the pessimism concerning the chances of the White Phantoms against their cage competition during the year, it could be said that the Tar Heels did comparatively well for themselves during the first half of the season and things pointed to more success in the home stretch. With no help coming up from last year's freshman squad, Coach Tom Scott and assistant Pete Mullis were forced to mold a team from among veterans of the 1948-49 outfit. Captain and Center Sherman "Nemo" Nearman and Forward Hugo Kappler were the only two regulars returning, but reserves John Tsantes, a forward, and Guards Bill White and Howard Deasy filled out the first five. This outfit played spotty ball in the pre-Christmas campaign, but caught fire in the Dixie Classic in Raleigh. Bowing to powerful West Virginia in the first round, the White Phantoms pulled the surprise of the tourney by upsetting Duke. Underdogs against Rhode Island State, Carolina again played well, losing in an overtime period



Center Nemo Nearman holds on tight against an anxious Gamecock from South Carolina.

TAR HEEL CAGERS

BOTTOM ROW (left to right): Simon Terrell, Hal Ferrera, and Bill White • **MIDDLE ROW**: Dick Patterson, Darius "Red" Wells, John Tsantes, Irving Turk, and Hugo Kappler • **TOP ROW**: Coach Tom Scott, Captain Sherman "Nemo" Nearman, Frank Redding, Howard Deasy, Benton "Red" Bennett, Manager John Patsevauraus, and Assistant Coach Pete Mullis.

Forward Hugo Kappler

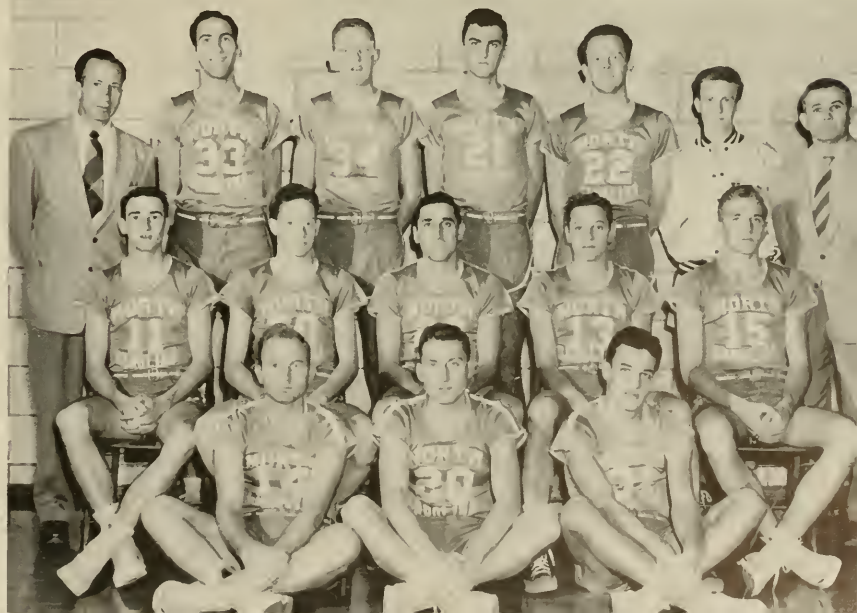



Bill White (4) sticks up his hand to try to keep a George Washington player from taking a shot. John Tsantes (11), Howard Deasy (half-hidden behind Tsantes), Red Bennett (13), and Hal Ferraro (6) all look on.

BASKETBALL

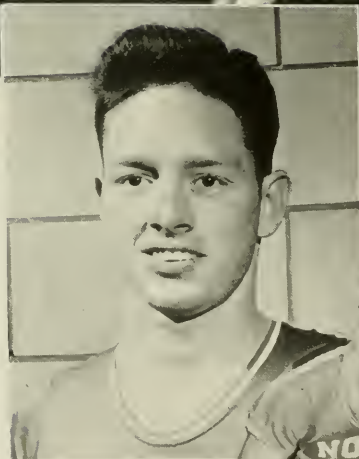

Forward Red Wells



Forward John Tsantes

Forward Hal Ferraro



Guard Howard Deasy



Center Red Bennett



The Tar Heels were hurt by Rhode Island, however, when Tsantes broke his nose. Tsantes' injury was partly offset, however, by the start of the winter quarter and the return to eligibility of Charlie Thorne, regular guard last year. Thorne sparked the Tar Heels to a close victory over Maryland, but Carolina again played the eccentric, bowing to Hanes Hosiery, defeating Davidson, and dropping a crusher to Kentucky. They bounced back, however, taking two games from Miami. White, Irving Turk, and Simon Terrell alternated at the reserve guard post, while Dick Patterson, a transfer from Pfeiffer Junior College, Red Wells, and Hal Ferraro teamed at the forwards, with Red Bennett and Frank Redding the reserve centers.

Guard Charlie Thorne

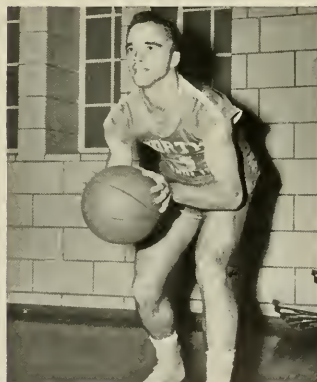

Guard Bill White



Forward Dick Patterson

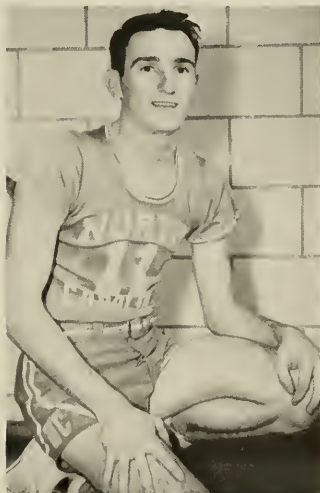

Guard Irving Turk



The 1949 Carolino baseball team had adequate fielding and exceptional batting power, but lacking enough pitching depth, they were unable to win consistently against their Big Four opponents and thus failed to retain the Southern Conference title they won the year before.



BASEBALL

Coaches Bunn Hearn and Walter Rabb put out one of the best hitting clubs in Carolina's history, but eight league losses—all in Big Four competition—stood in the way of the league crown. Except for these Southern Conference defeats, the Tar Heels dropped but one other contest and that was a 6-0 no-hitter recorded by Florida in their opening game of the season. After that initial loss, Carolina swept on to 12 straight victories before coming up against the eventual champion, Wake Forest, which during the regular season won all four decisions with the Tar Heels. All told, Carolina won 20 games while losing nine and tying two. In the Southern Conference, the Tar Heels posted a 12-8 mark while in the Big Four they were way under .500 with eight losses as compared to five victories.

Nothing could be taken away from the Tar Heel sluggers, however, for it was in this field that the local baseballers excelled. Five regulars compiled averages that ranged from .381 to .333 to head the list and two men were close in line for the Big

Four batting title until the closing days of the season. Sophomore Secondbaseman Stan Goodman was the man with the .381 average. Finishing second in the Big Four, Goodman led the team in home runs with three and in runs scored with a total of 35. Goodman batted in the number two slot and in addition played a fine game afield. Another outstanding man on the squad was Catcher Sid Varney, whose .360 mark was only good for fourth place in the team race. Varney, who was near the top in every batting department, also improved behind the plate and was named to the second-string All-America baseball team. Runnerup in the matter of averages with .370, but leading with 47 hits, was Rightfielder Ed Lamb, who was followed by Shortstop and Co-Captain Rip Ryan. Ryan smacked eight triples to lead in that division as he ran up a .361 mark. For once, his slugging far overshadowed his fielding. Rounding out the big five with a .333 mark was Don Ward, who won the regular left field position midway in the season and came fast to build up his average.

1949 BASEBALL TEAM

BOTTOM ROW (left to right): Bill McGinn, Herbert Whitfield, Joe Brookshire, Joe Eldridge, Stan Goodman, Co-Captain Fred "Rip" Ryan, Brooks Page, and Charlie Gurganus • **MIDDLE ROW:** John Senter, Doc Cranford, Jake Carter, Andy Tranovitch, Dan Ward, Sid Varney, Gerald "Zero" Allen, Jim Ballou, and Manager Lee Nance • **TOP ROW:** Trainer R. A. "Doc" White, Assistant Coach Walter Rabb, Head Coach Bunn Hearn, Will Hobbs, Ed Lamb, Dean Cossell, L. C. Couch, Ralph Brake, Ed Gaston, Hoover Sules, and Assistant Coach Lew Hoyworth.



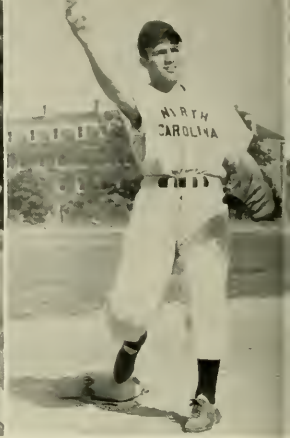

John "Sleepy" Senter

Ed Lamb

Zero Allen

Stan Goodman



Rip Ryan

Assistant Coach Lew Hoywarth (left), Head Coach Bunn Hearn (center), and Assistant Coach Walter Rabo

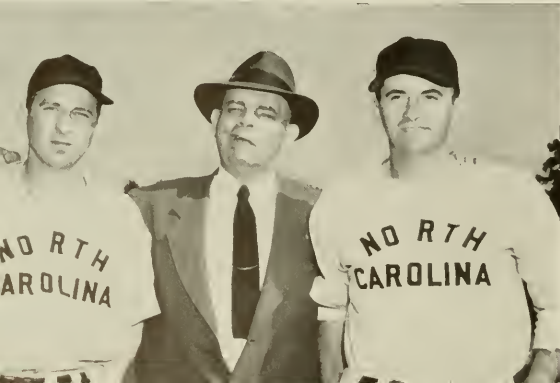

Don Ward



Dean Cassell

BASE

Co-Captain Ray Blair led the hard-hitting pitchers with a .306 mark. He was also the workman of the mound staff as he pitched in more games and more innings than any other man on the squad. Leading the team in strikeouts, the curveballing righthander won six games while losing three. Another always-ready man on the squad was Dean Cassell, whose fast ball had him right behind Blair in strikeouts, but far and away in the lead for bases on balls. Cassell pitched in eight games for a 6-2 record. Bill McGinn, a sophomore and the only lefthander on the squad, hurled for a 2-2 mark as did converted catcher Andy Tranavitch, who made great use of his strong right arm. Ed Gaston, another



Sid Varney



Ray Blair



Joe Brookshire



L. C. Couch

BALL

sophomore, won two ball games without a loss for the only perfect slate on the team, while Tommy Andrew took care of the remaining decisions, winning two and losing one. At the end of the campaign players signing professional contracts were Varney, Ryan and Tranavitch.

Letter winners were Zero Allen, James Ballou, Co-Captain Ray Blair, Joe Braakshire, Dean Cassell, L. C. Couch, Doc Cranford, Joe Eldridge, Charles Gurganus, Ed Gaston, Stan Goodman, Will Hobbs, Ed Lamb, Bill McGinn, Co-Captain Rip Ryan, John Senter, Andy Tranavitch, Sid Varney, Don Ward and Manager Leo Nance.



Andy Tranavitch

Charlie Gurganus



Will Hobbs

Co-Captains Rip Ryan (left) and Ray Blair





VARSITY SOCCER TEAM

BOTTOM ROW (left to right): Don Ahearn, Eddie Foy, Co-Captain Jesse Greenbaum, Co-Captain Frank Nelson, George Stevens, and Bud Sawyer • **SECOND ROW:** Bob Brannon, Fred Lurie, Ernest Montgomery, Bill Moore, Clyde Garner, and Earl Betts • **THIRD ROW:** Allen Milledge, Joe Dorsett, Alen Gaslin, Dave Bowman, Jim Gwynn, and Art Winsor • **FOURTH ROW:** John Lanslay, Randy Watson, Buck Blankenship, Ed Betty, Bill Lyon, and Coach Marvin Allen • **TOP ROW:** Joe Bach, Bob Kirby, Bill Rhoades, Lee Gliarmis, and Dave Ferebee.



Fullback Billy Rhoades



Co-Captains Jesse Greenbaum (left) and Frank Nelson.



Leading point-makers for the Tar Heels: Dave Ferebee (left) and Eddie Foy.

SOCCER

Carolina's soccer team, Southern Conference champion in 1948, failed by a lone goal to repeat the performance in 1949, bowing to the University of Maryland, 1-0, in one of the most exciting games ever played in this section of the country. Coach Marvin Allen guided his team to a 7-3 record for the season, with the three losses to a trio of the nation's top teams, Navy, Penn State and Maryland. Victories were scored over Duke and State, twice each; Washington and Lee, Virginia and Richmond Professional Institute. Outstanding among the booters this year were front-line performers Dave Ferebee, Eddie Foy and Joe Bach; backs Jesse Greenbaum, Frank Nelson and Bill Rhoades and goalie Buck Blankenship. Ferebee set a new University scoring record this year. A strong sophomore contingent gave indications that Tar Heels would continue on top.

CROSS COUNTRY

Paced by the sterling performances of Captain Sam Magill, Carolina's 1949 cross country team added still another winning season to the brilliant athletic record of the University. Magill, defeated by only one dual meet opponent and second in the Southern Conference meet, set several new records as he blazed to glory on the various wind-swept courses. As a team, the Tar Heel harriers copped four wins and went down to defeat three times. The Blue and White also finished second in the conference meet and took second in the Big Five Meet. Gordon Hamrick, a sophomore sensation, ran in the number two position, while Jerry Lewis, Frank Hooper, Otis Honeycutt, Billy Burgess, Ed Dixon and Buzzy Field rounded out the starting eight. Victories were posted over Wake Forest, Virginia Tech, Tennessee and Virginia and losses were to State, twice, and Duke. Coach Dale Ranson was again at the helm.



Captain Sam Magill (left) and Coach Dale Ranson



At the close of the first annual "Duke-athan" last spring, John Ross (left), Frank Hooper (center), and Jerry Lewis congratulate each other in front of the Durham Post Office. They ran from Chapel Hill to Durham, a distance of 12.8 miles, in one hour and 29 minutes.

CROSS COUNTRY TEAM

BOTTOM ROW (left to right): Manager Dick Hart, Bill Patterson, Jerry Lewis, Ed Dixon, Tom Field and Tam Williams • **TOP ROW**: Billy Burgess, Frank Hooper, Otis Honeycutt, Captain Sam Magill, Gordon Hamrick and Coach Dale Ranson.





CAROLINA WEIGHTLIFTERS

BOTTOM ROW (left to right): Dave Littlejohn, Darrell Byerly, Chorley Ufen and George Ledford • **TOP ROW:** Ronald Sullivan, Lou McCullen, Kenneth Wheeler, Chorley Hartley and Dove White.



UNIVERSITY FENCING CLUB

BOTTOM ROW (left to right): Bob Aldridge, Ed Williams, John Wintrid Ager, Jr., James B. Sanders, Peter H. Gerns and Gilbert T. Fox • **MIDDLE ROW:** Assistant Coach Pebley E. Barrow, Kenneth Youngblood, Alon B. Hellig, Chris Putnom, John McKey, II, Lee H. Poole and Coach Franz E. Ross • **TOP ROW:** Gray Mottex, Donald E. Williams, Jr., Luke A. Forrest, Jr., Guy V. Gooding, Jr., Henry M. Goodwin, Jr. and David S. Evans.



WEIGHTLIFTING

They started out by practicing in an abandoned quonset hut and although the Carolina weightlifters are still an unofficial group at the University, the members of the squad now hold their daily workouts in the Tin Can. The weightlifters first organized last spring when they got together a team to enter local and regional AAU championships. Several Tar Heels won individual titles in these events and the team also triumphed in a dual meet with Davidson.

FENCING

Also beginning in the spring, the University Fencing Club showed signs of gaining official recognition in the near future. Spring exhibitions with State College started things off and the local failsmen under Coach Franz Ross planned an ambitious schedule for their first postwar season the following winter quarter. Dual meets with State and VMI were on the card along with a triangle meet with Virginia and Johns Hopkins and a quadrilateral affair at Chapel Hill which pitted Carolina against Virginia, State and Kentucky.

WRESTLING

The outlook appeared bright for the Tar Heel grapplers at the season's start this year as an experienced crew of wrestlers reported for practice. Most had seen action as freshmen last year while five lettermen from the 1949 varsity squad also returned. These were headed by two Southern Conference champions, 155-pounder Phil Kemp, voted the outstanding wrestler in the Conference tournament last year, and Oscar Gupton, who captured the title in the 165-pound class. These two were joined by veterans Kenny Hoffman, 121; John Stoioff, 175; and Heavyweight Joe Augustine. Sophomores were expected to bolster the squad with Bob McGimsey, Tam Cox, Barry Farber, Joe Aaron and Chigger Qualls the top prospects for Coach Chuck Quinlan.



Oscar Gupton

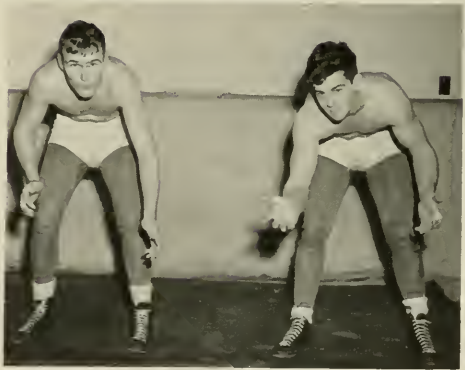

Tammy Cox (left) and Phil Kemp

TAR HEEL WRESTLERS

BOTTOM ROW (left to right): William Schwartz, Kenny Hoffman, "Chigger" Qualls, Joe Aaron and Robert Randall • **MIDDLE ROW**: Al Adams, Bob Pickard, Tammy Cox, Joe Bourne, George Ledford and Phil Kemp • **TOP ROW**: Manager J. O. Sargent, John M. Stoioff, Barry M. Farber, Bob Blades, T. Hilliard Statan, Robert S. Seybalt, Arthur W. Gregory, Jr. and Coach Chuck Quinlan.



SWIM

Kirby Ambler

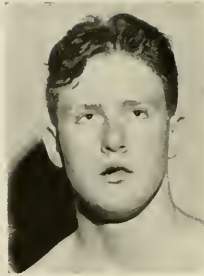

Kent Williamson

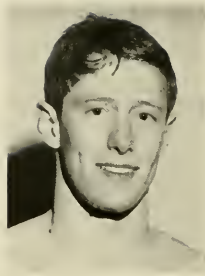

It's Head Coach Dick Jamerson's turn to sneak a smile while Assistant Coach Ralph Casey (right) takes a whack at the crying towel.

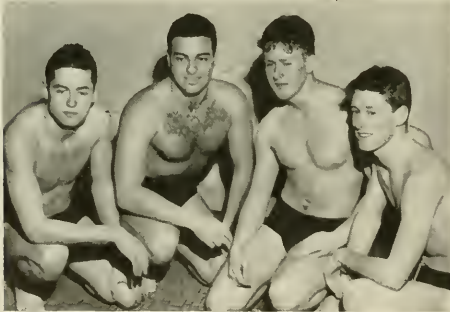

400-yard Freestyle Relay Team (left to right): Sam McCauley, Ronnie Basescu, Kirby Ambler and Kent Williamson.

Hit hard by the loss of a number of key men through graduation and ineligibility rulings, the Blue Dolphins were still favored to dominate Southern Conference swimming during the 1950 season. With Dick Jamerson back as head coach after a year's leave of absence and Ralph Casey as his assistant, the Tar Heels showed they still had plenty of talent left by defeating VPI and Duke in their first two dual meets. Ohio State, however, had too much for Carolina and the powerful Buckeyes, NCAA champions last year, ran off with a resounding 62-13 victory. It was the first defeat in Chapel Hill for Carolina since the Georgia Tech meet in 1947. Navy, LaSalle, and Georgia Tech were the top foes on the dual meet card after Ohio State

THE BLUE DOLPHINS

BOTTOM ROW (left to right): Jimmy Thomas, Eddie Clements, Sam McCauley, Norm Sper, Jack Wichard, Ronnie Basescu and Cecil Milton
MIDDLE ROW: Kirby Ambler, Charles Bartlett, Art Deltzel, Walt Carnes, Bob Snow, Les Brown, Ray Edmondson and Head Coach Dick Jamerson
TOP ROW: Assistant Coach Ralph Casey, Ben Yelverton, Dave Howard, John Kennedy, Kent Williamson, Andy Taylor, Bill Burgess and Manager Charley Dwiggins.



Charles Bartlett

SWIMMING

and were expected to provide the Tar Heels with their toughest opposition.

But the Blue Dolphins still had Jimmy Thomas and Norm Sper, both of whom made the NCAA All-America team last year. Sper was outstanding as a diver and a backstroker and after a year's absence from the springboard was scheduled to return to diving to strengthen Carolina in that event. Sper won the National AAU platform diving championship during the summer. Thomas displayed his talents in almost every event, winning consistently in the 220, 440, backstroke and individual medley. The best breaststroker on the squad, Thomas was switched to that event after the Ohio State meet. Also expected to pick up points for the Tar Heels as the season progressed were diver Jack Whichard, distance man Cecil Milton, breaststroker Charlie Bartlett, and sprinters Kirby Ambler and Kent Williamson. By defeating VPI and Duke, the Tar Heels ran their streak of consecutive Conference dual meet victories to 42.



Norm Sper

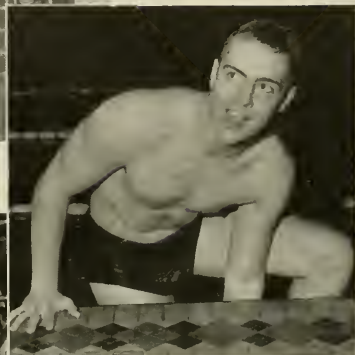

Jimmy Thomas



Jack Whichard

Even seniors Walt Carnes (left), Art Dietzel (center) and Sam McCauley have to take their turns at the kick boards.



Cecil Milton





1947 TRACK TEAM

BOTTOM ROW (left to right): Clarence McCloin, Eugene Russell, Bob House, Bob Seligman, Sam Mogill, Bob Kirk, Co-Captain Julian MacKenzie, Co-Captain Billy Jayner, Bill Albans, Dick Taylor, Jack Moody, Bill Crimmins and Gorrett Fitzgibbons • **MIDDLE ROW**: Head Coach Robert A. Fetzer, Lorry Klosterman, Lewis Evans, Stan Travis, Bill Patterson, Ho'stead Holden, John Ross, Frank Hooper, Jerome Lewis, Merl Norcross, Bernie Shields, Stan White, Harold Rouse, Ralph Marshall and Assistant Coach Dale Ranson • **TOP ROW**: Bob Cowles, Dyke Peebles, Joe Morris, Bob Payne, Bill Byott, Fred Ogden, George Verchick, Roscoe Hansen, George Volentine, Manager John Council, Manager Buck Goodwin and Assistant Coach Joe Hilton.



Bob Kirk

Any history of the Carolina track team last spring will have to start with the Southern Conference Indoor Games held in Wool- len Gym last February, for that night marked the local debut of Bill Albans. The G. I. Freshman proceeded to set a new record by winning five first places, to pace the Tar Heels to a meet- winning total of 52 points. Albans continued in the spring to give the added spark to one of the best squads ever put out by Coaches Bob Fetzer, Dale Ranson and Joe Hilton. Albans was the team's high scorer although an injury kept him out of the Southern Conference meet, which the Tar Heels won with 75

Sam Mogill

World record holders in the 480-yard high hurdles shuttle relay (left to right): Jack Moody, Dick Taylor, Bill Albans and Bob Morrow.





Bill Crimmins



Co-Captain Billy Joyner

TRACK

points. In addition to the loop meet, the cindermen's best performance came in the Penn Relays where Albans teamed with hurdlers Bob Morrow, Dick Taylor and Jack Moody to set a new meet record for the shuttle hurdle race. Bob Kirk was first in the javelin event and Bob Seligman and Sam Magill won seconds in the discus and two-mile, respectively. The squad was undefeated in dual meet competition and Southern Conference titles were won by Co-Captains Julian MacKenzie and Billy Joyner, Halstead Holden, Magill, Taylor, Kirk and Seligman.

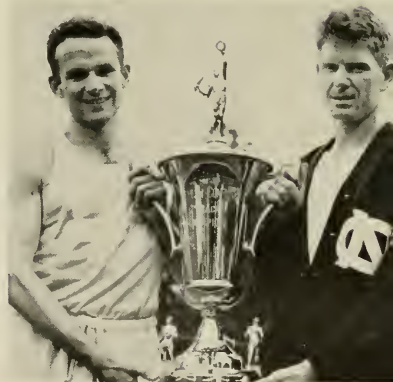

Track Co-Captains Julian MacKenzie (left) and Billy Joyner with the 1949 Southern Conference trophy.

Bob Seligman



Bill Albans



Rusty Russell





National Collegiate Champion Harvie Ward (right) and Coach Chuck Erickson during the North-South Amateur Tournament at Pinehurst.

GOLF

As much as any man connected with the school Harvie Ward added to the athletic stature of the University last spring when he became the second Carolina student to hold a national title by winning the NCAA golf championship at Ames, Iowa. Ward's impressive triumph capped off a year of sterling golf as the number one man on the Carolina links squad, a year which started with the Tarboro star's victory in the Golf Club Champions tourney in Florida. Ward then moved on to the North-South Amateur tournament at Pinehurst where he just missed retaining the title he won last year. Ward and Frank Stranahan clashed in the final as they did in 1948, but this time it



Bob Cox



Oliver Sapp

1949 GOLF TEAM
 KNEELING (left to right): Manager Robert Willard, Roy McKenzie and Frank Brooks ● STANDING: Jack Brantley, Bob Cox, Horvie Word and Oliver Sapp.



was the big man from Toledo who came off with the 2-1 victory. In the National Amateur, Ward got to the quarter-finals before bowing out to the Tournament's eventual winner, Charley Coe, in an extra hole playoff.

In the regular season, Ward played well as the team won eight matches while losing two and tying one. The linksmen finished third in the Southern Conference tournament, as the three leading teams all broke the record score of 585 set by the Tar Heels two years ago. Duke had the low card of 580, Wake Forest was next with 581, and Carolina came in third with a 584. Oliver Sapp, Bob Cox, Roy MacKenzie, Frank Brooks and Jack Brantley completed Coach Chuck Erickson's squad.

Frank Brooks (left)
and Oliver Sapp



Jack Brantley (left)
and Roy MacKenzie

Play has already begun on the first nine holes of the new University golf course on Moson Farm and the second nine will probably be ready some time next year. When the course is completed it will be the home grounds for the varsity golf team.



TENNIS

Head Coach
John Kenfield



Captain Vic Seixas

Clark Taylor



Once again it was Captain Vic Seixas, ranked seventh among the nation's amateurs, who led the Carolina tennis team through 22 dual meet victories only to have its undefeated record spoiled by the Tar Heels' old nemesis, William and Mary. Seixas, who won the "finest sportsman" trophy for his showing in last year's tournament circuit, failed to defend successfully his Southern Conference singles championship in the league tournament last spring, losing to Fred Kovaleski of William and Mary in the finals, but he teamed with Clark Taylor to win the doubles crown. Seixas, competing in his final meet for Carolina, lost again to Kovaleski when the two teams met in their dual meet the day following the tournament. Only three regulars from the 1948 team, Seixas, Taylor and Charley Rice, were back with Coach John Kenfield, but Coach Kenfield was able to mold a strong squad with the addition of last year's reserves. Stan Gruner, Duke Wilder and Jim Winstead stepped into the top sextet with Las Dameron and Bob Kerdasha the leading reserves. Taylor was elected to captain the 1950 tennis team.

1949 TENNIS TEAM

BOTTOM ROW (left to right): Loslie Dameron, Clark Taylor, Captain Vic Seixas, Duke Wilder and Gene Turner • **TOP ROW:** Coach John Kenfield, Bob Kerdasha, Jim Winstead, Charles Rice, Poul Keenan, Hugh Bowman, Stan Gruner and Manager George Crowell.

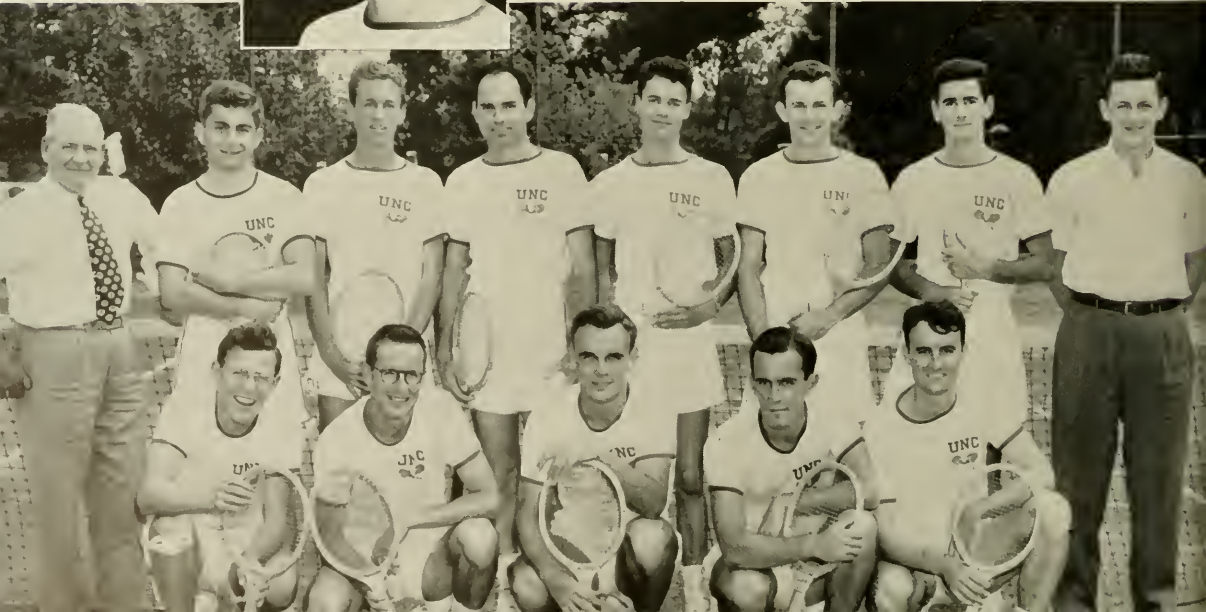

LACROSSE

Last year for the first time since 1941, Carolina fielded a lacrosse team. Under the capable direction of Coach Bill Darden, the Tar Heel stickmen made their way through a ten-game schedule. Although losing every game on the tough card, the Blue and White gave each team a battle. The Tar Heels were sparked by the brilliant play of Kirk Manning, Jesse Greenbaum, Fred Poisson, Bob Kavanaugh, Harold Taylor, Grant Lynch and Nemo Nearman. The team opened the season with three losses to the University of Delaware, and followed with a pair of losses to Duke and successive defeats by Washington and Lee, VMI, Virginia, Annapolis Lacrosse Club and Norfolk Division of William and Mary. Probably the best game played by the Carolina stickers was the 2-1 decision dropped to Norfolk Division. Observers felt that the team showed marked improvement with each game and that 1950 might produce some startling



The Close Attack—S. C. Sammer (left), John Bolgiono (center), and Harold Taylor.

surprises. Spring found Darden back at the head with most of his 1949 stars returning for another season of play. The status of the team had not been definitely established, but it was felt that lacrosse might be elevated from a club to a minor sport. Manning and Lynch were elected to serve as co-captains.

THE UNIVERSITY'S FIRST POST-WAR LACROSSE TEAM

BOTTOM ROW (left to right): John Bolgiano, Frank W. Bennett, Joseph P. Zohran, Coach W. M. Darden, Roy Swigart, Harold M. Taylor and Arthur C. Dietzel • **MIDDLE ROW**: Manager Bob Brame, W. Grant Lynch, Jim Houser, Jesse Greenbaum, Walt Winius, Bob Kavanaugh, Julian Timberlake, Bill Wilkerson and Bob Rohe • **TOP ROW**: Nemo Nearman, Kirk Manning, Vernon Mountcastle, Dick Nunis, S. C. Sommer, Joe Sargent and Barry Farber.



Kirk Manning



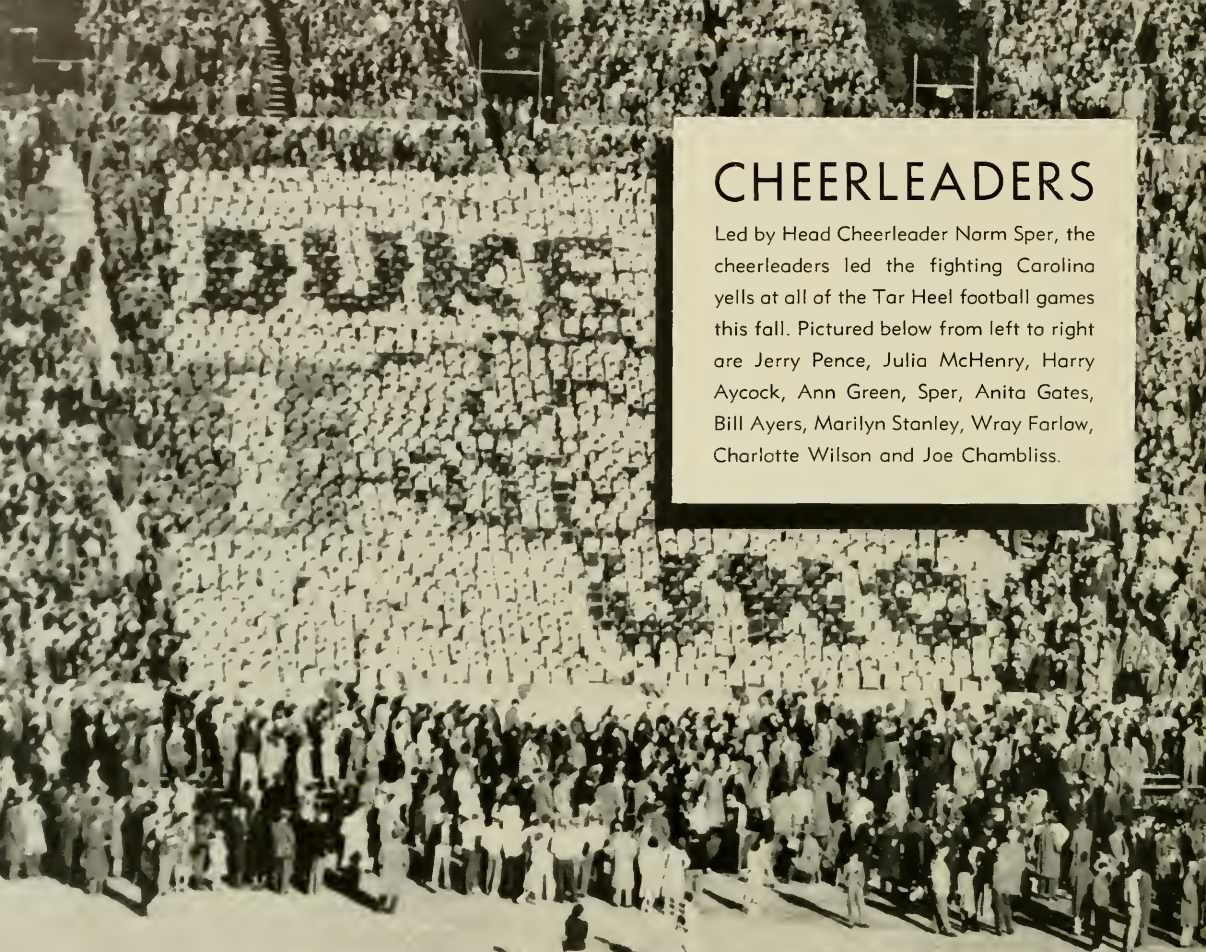

CHEERLEADERS

Led by Head Cheerleader Norm Sper, the cheerleaders led the fighting Carolina yells at all of the Tar Heel football games this fall. Pictured below from left to right are Jerry Pence, Julia McHenry, Harry Aycok, Ann Green, Sper, Anita Gates, Bill Ayers, Marilyn Stanley, Wray Farlow, Charlotte Wilson and Joe Chambliss.



THE CARD BOARD

Under the tutelage of Head Cheerleader Norm Sper, the Card Board has probably done more for Carolina spirit this year than any other one thing. Introduced at the 1948 Blue-White game and making its first public appearance at the 1948 Carolina-Texas contest, the color cards have become as synonymous with Carolina spirit as hard-working Sper himself. From the time the stunts are planned by artists Pat Faircloth, Tom Wharton and Don Moore until the 41 ushers take up the cards at the end of the half-time period, over 2500 students have had a hand in the show. This year the cards were taken to two out-of-town games, Notre Dame and Duke, and they received numerous compliments from all who saw them. Yankee Stadium fans were greeted with a picture of the skyline of New York. As the spectators watched the display, dozens of yellow lights came on in the black skyscrapers. Probably the greatest stunt of the season was the Justice to Weiner pass at the Virginia game. The animated stunt showed Justice tossing a pass, the ball moving toward the receiver, and finally Weiner's perfect catch and subsequent touchdown. The Card Board, which grew from the small group of interested students who worked in the Monogram Club to the present squad of some 50 students, including artists and ushers, has received much praise from those who have seen the stunts and especially from the Duke card section, which still thinks that card stunts just can't be done.



CARD BOARD

BOTTOM ROW (left to right): Tom Wharton, Don Moore, Pat Faircloth, Hugh Gale, Frank Matthews, Norm Sper • **SECOND ROW:** Ernest S. Cox, Cal Schlesinger, Gene Frances Caraher, Joe Wraften, Carol Homan, Harvey Jones, Jo Grogan, Al Phillips, Dick Rosen • **THIRD ROW:** Randy Matthews, Charlie Capps, Larry Egerton, James Le Gwin, Thomas Matthews, John Wellons, Caswell Edmundson, Bill Gregory • **FOURTH ROW:** Donald Whicker, Ronald Tilley, William Holton, William Hoghead, John Agar, Henry Knott, Richard Hart, Paul Caldwell, Roy Dickson, Bob Jordan, Bruce Beddingfield • **FIFTH ROW:** Leon Pittman, Bob Green, Ed Barnes, Donald Stevens, J. Marshall Sasser, Henry S. Stephenson, Ed Burkette, William Stewart • **SIXTH ROW:** James Wellons, Roy Davis, Everett Huffman, John Jones, Gene Spruill, Reigh Peck, Otis McCollum, Dean C. Jones, Bob Johnson.



Four members of the Card Board complete last-minute preparations for one of Carolina's card stunts that turns into . . .

. . . a giant Confederate flag formed by 2,185 Tar Heel students





Campus Tag Football Champions — Zeta Psi

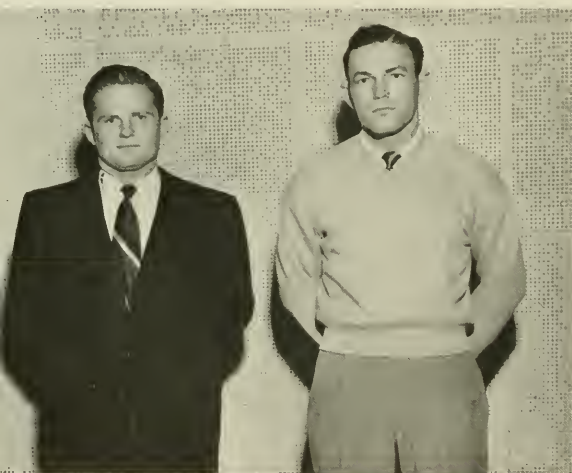

Intramural Awards Winners: Lyn Band (left), Outstanding Fraternity Manager and Bob Edwards, Outstanding Dormitory Athlete.

INTRA

"You name it and we got it" seems to be the motto of the Intramural Department at Carolina, which has been moving consistently toward providing more and better opportunities for students to get out and compete in some activity. With the completion of the first nine holes in the University golf course this year, a golf tournament was added to the long list of fall quarter activities.

Dormitory Volley Ball Champions — Med School





Winners of the first all-campus golf tournament.



MURALS

The pattern is the same in the winter and spring quarters where almost every type of activity imaginable is sponsored by the mural department under the leadership of Walter Rabb. The Annual Sports Carnival is the highlight of the winter quarter when campus championships in most activities are decided and members of the Big Four get together in the spring quarter for their annual tournament.



Campus Horseshoe Doubles champions—Lotes Holmes (left) and Tyson Dobson.

Fraternity Wrestling champions





Practicing fundamentals, getting in condition, or just listening to the coach, Carolina's freshman athletes spent their apprentice year preparing for future service on the varsity.

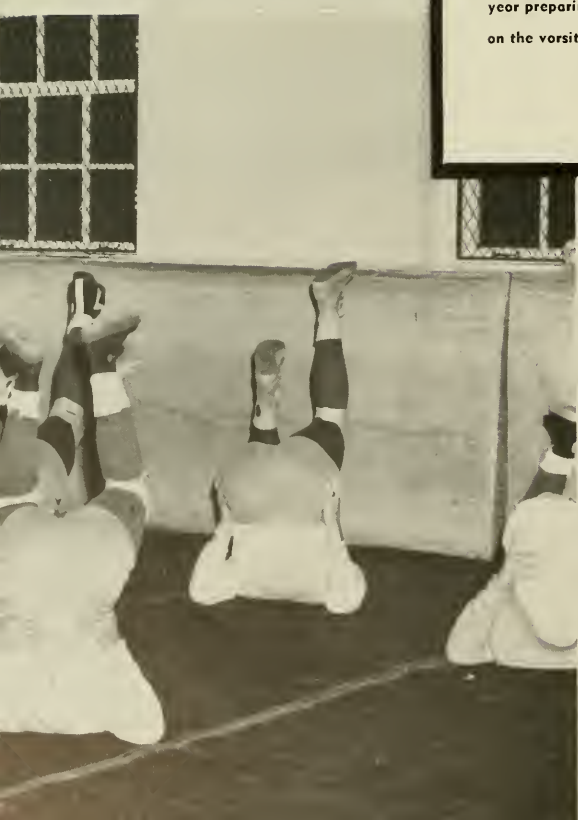

FRESHMAN SPORTS

Freshman athletics during the spring and fall of 1949 and the winter of 1950 were, for the most part, very successful at Carolina. The baseball and tennis teams shared the spotlight in the spring on the basis of their winning records. Track and lacrosse, the other spring sports, did not fare as well and both turned in records which showed fewer victories than defeats. However, capable coaching and the indomitable Carolina spirit made competitors from these teams just as valuable varsity

additions as did the men from the winning teams. The spring of 1949 marked the first time since pre-war days that there was a concentrated freshman athletic program and interest was at a high peak. Members of these teams received valuable training in sportsmanship and learned to compete not only to win, but for the love of competition. Through the application of this spirit, Carolina's freshman coaches continued to develop the type of athlete who has always represented Carolina and

FRESHMAN FOOTBALL

BOTTOM ROW (left to right): Joe McCullis, John Orsino, Andy Wood, Benny Crowder, Collier Hill, Eddie Carter, Al Brown and Bab Llewellyn • **SECOND ROW**: Richard Owen, Bill Smith, Don McCormick, Jack Cooke, Mike Hendren, John Harris and Bud Wallace • **THIRD ROW**: Bob Callier, Al Heine, George Norris, John Malsinger, Joe Davis, Baxter Mangum, Borry Rizzo, Lee Cotten and Miles Gregory • **FOURTH ROW**: Bill Ellington, Ernest Liberati, Equipment Manager Phil Burkhalter, Assistant Manager Gordon Pfeifferkorn, Assistant Manager John Lievsay, Assistant Manager Jim Craib, Dan Kimel and Talcott Jones • **TOP ROW**: Trainer Marion Parker, Equipment Manager Sam Jones, Head Freshman Coach Crawell Little, Assistant Coach Harry Adams, Assistant Coach Gus Purcell, Assistant Coach Sid Varney, Assistant Coach Bob Cox, Assistant Coach Bob Mitten and Head Manager Doug Berger.

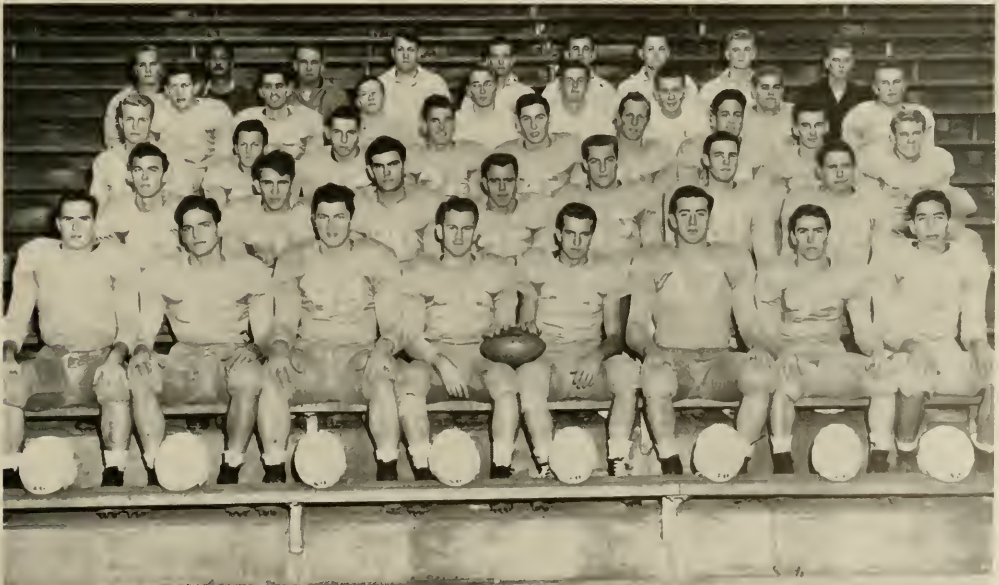



FRESHMAN BASEBALL TEAM

BOTTOM ROW (left to right): Manager Frank Lennen, Bob Shores, Roger Paschal, Monroe Johnson, Lawrence Cheek, Warren Leonard, Ben Smith, Bob Stewart, Bob Lambert and Charles Bridger • **TOP ROW:** Freshman Coach Henry House, Charlie Overman, Arthur Freimuth, Henry Schacht, Ed Norris, Bill Reeves, Russell Whiteheart, Gene Smith, Mark Herring, Dennis Webb and Assistant Freshman Coach Jim Hamilton.

FRESHMAN SPORTS

FRESHMAN TENNIS

BOTTOM ROW (left to right): Frank Redding, Jim Carson, Andy Bell and Shahan Haroutunian • **TOP ROW:** Charles Duval, Cecil Milton, Bob Litton and Freshman Coach Jack Kenfield.

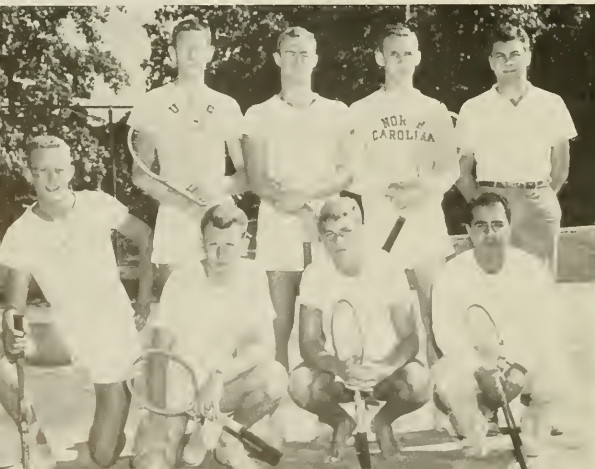

FRESHMAN CROSS COUNTRY

BOTTOM ROW (left to right): Jim Lester, Roger Peele, Bill Hill, Hal Sigman, Ken Mastella and Emley Laney • **TOP ROW:** Manager Dick Hart, Bucky Matthews, Clem Johnson, Bobby Byrd, Mike Healy, Jack Bennett, Roy Salaski, Bob Webb and Coach Dale Ranson.



has been humble in victory and honorable in defeat. Under the direction of Coach Henry House, the Tar Baby baseball team won 11 games, lost only three and had one incomplete tie game on the record book. The Big Four record was 8-3. Jack Kenfield's tennis team won eight of 11 matches and in seven of these victories, the opponents failed to score. The track team won three and lost three under Coach Dick Hollander and finished third in the State freshman meet. The lacrosse team was on an informal basis and had no official coach or record.

In the fall Carolina looked forward to a very successful freshman football season. Talent had been gathered from New England to California and most of the prospective squad members had been high school or service standouts. When it was announced that the team would run from the unfamiliar "T", speculation ran high. Coach Crowell Little's eleven went through the season unvictorious, but lost four close ones. Only Duke was able to post a decisive win. Freshman soccer suffered a like fate. Under the guidance of Frank Nelson, the Tar Baby booters went through a tough schedule winless. Defeat was administered to both teams only through sheer physical and, in some cases, numerical superiority. The will to win was as keen as ever and varsity football and soccer will benefit by additions of these men to the squads next season. This past winter found freshman prospects especially high. The freshman swimming team was hailed as one of the greatest in the University's history and the freshman basketball team was cited as the best in over a decade. The swimmers, coached by Bob Ousley, swept through the early part of the season undefeated and even whipped the varsity in a dual meet. Jim Hamilton's basketball team lost only three games in early season play and came right back to avenge each one. Two notable victories were scored over State's highly regarded frosh quint in Woollen Gymnasium. Coach Jim Edwards' strong wrestling team gave notice that future varsity teams would be strengthened in almost every weight classification.

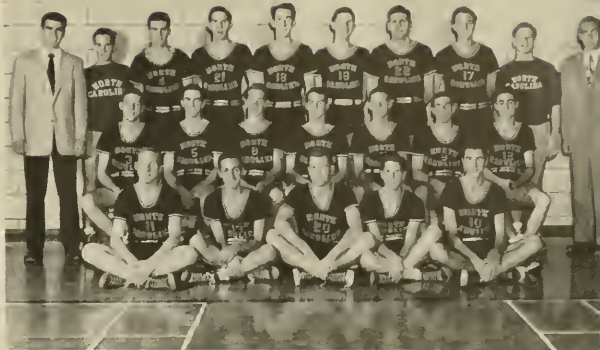

FRESHMAN BASKETBALL TEAM

BOTTOM ROW (left to right): Gene Shaw, Vince Grimaldi, Wayne Harpold, Ivalee Hill and Donny Thomas. • **MIDDLE ROW:** Chuck Cronham, Bob Phillips, Dave Mitchell, Bill Smith, Bill Brewer, Cooper Taylor and Fred Harvey. • **TOP ROW:** Assistant Freshman Coach Dan Nymiecz, Manager Tom Burgess, Ike Neely, Jack Wallace, Jippy Carter, Tom Gaines, Bud Maddie, Ernie Schwarz, Manager Tom Weil and Head Freshman Coach Jim Hamilton.



FRESHMAN WRESTLING TEAM

BOTTOM ROW (left to right): Tom West, Morton Schuster and Ham Horton. • **MIDDLE ROW:** Miles Gregory, Ken Stackey, Keith Troxler, Sam Jordan, Ernest Ransdell and C. O. Kelly. • **TOP ROW:** Freshman Coach Jim Edwards, Bob Marshall, John Watts, Wilbur Andrews, Lee Cotten, Curtis Meltzer and Manager Bill Elliott.

FRESHMAN TRACK

BOTTOM ROW (left to right): Cedric Bialowski and Gordon Hamrick. • **SECOND ROW:** Cecil Pless, Frank Ailston, Jim Woolcott, Roy Solaski, Romas White, John Smitherman and Ed Dixon. • **THIRD ROW:** Manager Dick Hart, George Miller, Tom Williams, Bill Winslow, Fritz Schneider, Hubert Teer and Tom Field. • **TOP ROW:** Robin Scroggs, Bob Sapp, Norman Moore, Fred Council, John Kimberly, Buddy Tullach and Freshman Coach Dick Hollander.



FRESHMAN SWIMMING TEAM

BOTTOM ROW (left to right): Paul Godfrey, Rick Levy, Billy McCord, Buddy Baarcke, Putnam Davis and Bruce Fountain. • **MIDDLE ROW:** Bill Leighton, Buddy Heins, Don Evans, Barry Wall, Stanley Tinkham, and Manager Ralph Hayes. • **TOP ROW:** Ken Zahner, Fred Bluo, Ted Dawes, Herman Heyn, Hal Heckman and Freshman Coach Bob Ousley.

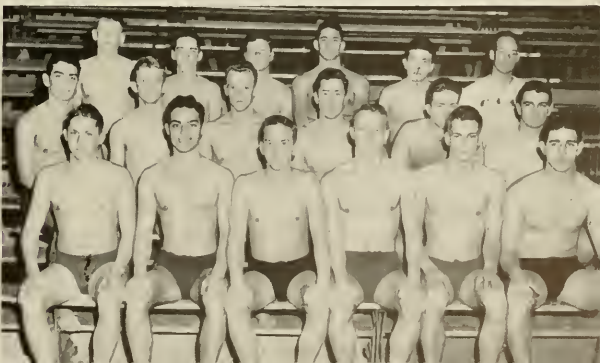



All coeds with a high medical rating must take physical education and nearly every sport imaginable from modern dancing to hockey is offered.



WOMEN'S SPORTS

Headed by President Jane Gower, the Woman's Athletic Association is composed of all coeds at Carolina. Sitting on the WAA Council are Vice-President Lucille Horner, Secretary Carolyn Guthrie, Treasurer Dat Smith and Awards Chairman Margaret Booth, in addition to one representative from each dormitory and each sorority. The WAA officially opened its year with a picnic behind the gym during Orientation Week to which all new coeds were invited. During fall quarter it sponsored the intramural volley ball tournament and a tennis tournament. The Pi Phi's won the volley ball championship and Alpha Gam Audrey Brown was proclaimed tennis champion. During winter quarter the coeds played basketball, table tennis, and shuffleboard, and in the spring they competed in softball.

Members of WAA are Betty Allen, Ruth Baine, Margaret Booth, Musette Brown, Jean Cashion, Betty Dixon, Nina Eustler, Phyllis Ferguson, Linda Gilliam, Jane Gower, Carolyn Guthrie, Mary Ann Hopper, Louise Horner, Betty Sue Jacobs, Frances McLane, Mike Merker, Pegge Misenheimer, Sara Oliver, Lucille Rights, Barbara Ripley, Betsy Ross, Dot Smith, Lenoir Williams, Pat Winslow, Marie Nussbaum and Dot Teague.



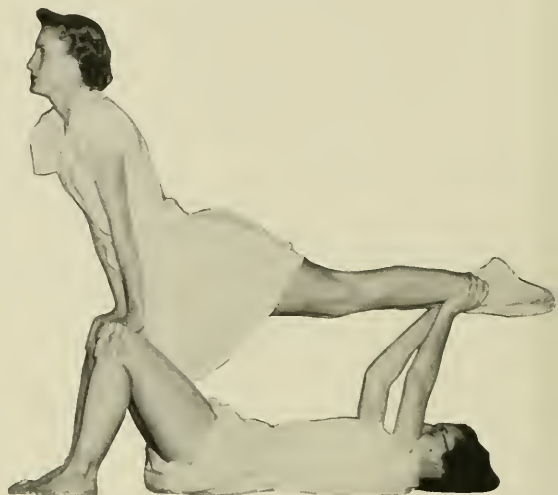

WOMEN'S

In addition to the regular physical education courses and the WAA - sponsored intramural activities special clubs have been formed to give specialized practice in certain sports. The Splash Club, composed of girls who are good swimmers and like to do fancy group swimming, met at night in Bowman Gray pool. During the year its members gave several exhibitions and also entertained the varsity swimming team with a party. During the fall





SPORTS

quarter the Hockey Club, in addition to playing intraclub games, engaged teams from Elon, Woman's College and several other schools. Coeds desiring to improve their skill in basketball were invited to join the Basketball Club, which met twice a week in winter quarter. During the year the women's physical education department offered classes in over a dozen different sports.





"MY NIGHT



CAROLINA THEATRE

YVONNE DE CARLO IN "THE GAL WHO TOOK THE W"

CHARLES COBURN

IDEAL

T - THEATRE CO ON BOOK

at U. N. C."





Formol dinner of the scuttlebutt.



Why sorority open houses are a failure.



What do I do now coach?

From 5:59..

Wellflower and flower





Buy a paper, Mister!?

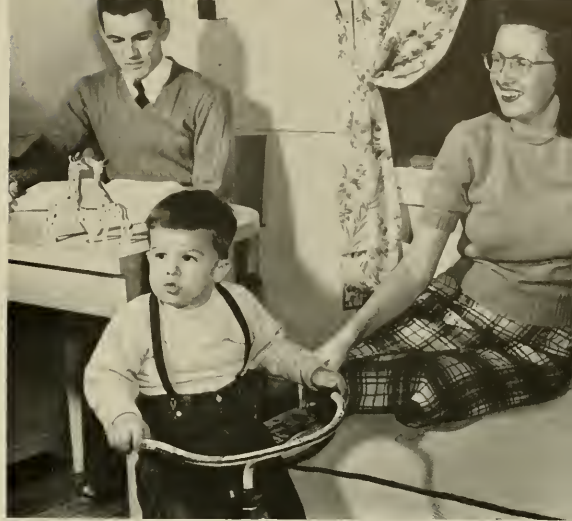

Daddy I want to go to the movies.

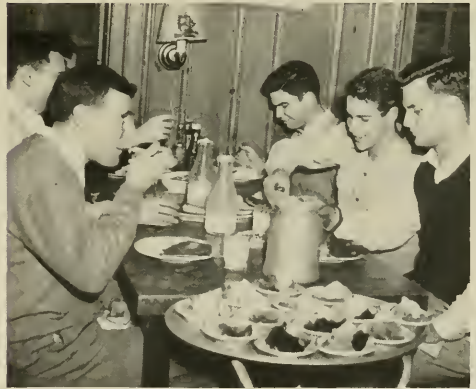

Caviar.

8:50 at U.N.C.

The is evcing is so young and I am so drunk.





I love those four-wheel personalities.



One rubber before we start to study.

From 8:51



We got to hove our kicks, too.



Sip, Sip at Donzigers.



Toils a flying



There's one on every page.



Quick George, the flint.

to 10:59

To each his own.





203 Bingham, any night.



Work or Walk, we all get there.

From
10:59
to
2:00





Gather round me children and you shall hear—



—The midnight ride of Poul Revere.



Somebody stole our beds—



and Somebody stole our covers.

What do you mean no more beer?

Was it worth it?





We folded our blankets and silently crept away.



From
2:00
to
6:00

Lesh have a party.



"Deal," cried the losers.



Neither twin has the toni.



Athlete's Foot?



My date was a coed.

Must be concentration.

Tomorrow I'm going to buy all that!

I just got to make that 8 O'clock.



11

MURRAYAS





A GREETER''

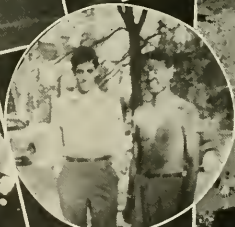
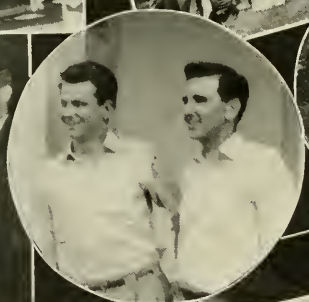
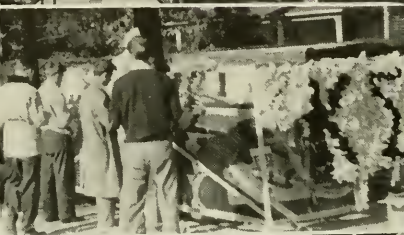







EUGENE DWIGHT BLACKWELDER
Vice-President



ALVIN WARD PEACOCK
President



PHI BETA



WALTER PAGE HARRIS
Recording Secretary

DEAN E. L. MACKIE
Corresponding Secretary



To the students on the campus privileged to wear the "Phi Beta" key, Phi Beta Kappa represents a minimum of eight full quarters of work in which a scholastic average of 92.5 or better has been maintained.

Officers: Alvin Word Peacock, President; Eugene Dwight Blackwelder, Vice-President; Walter Page Horris, Recording Secretary; Deon E. L. Mackie, Corresponding Secretary-Treasurer.

Executive Committee: Alvin Word Peacock, Eugene Dwight Blackwelder, Walter Page Horris, Chancellor R. B. House, Dr. A. C. Howell, Dean E. L. Mockie, Dean C. P. Spruill.

MEMBERS INITIATED MAY 12, 1949

Simeon Huey Adams, Charles Harold Adderholdt, Harold Lee Andrews, Frances Louise Angas, George Stewart Aycock, John Brewer Boity, Calvin Benham Baldwin, Jr., Otis Carrington Beeson, Jr., Eugene Dwight Blackwelder, Betty Jone Blalock, Gerald Blum, Stuart Osborne Bondurant, Jr., Octavius Blanchard Bonner, Jr., Richard Lee Bowen, John Lyndon Brockmon, Robert Pleasant Brown, Gaston Swindell Bruton, Jr., Lewis Dean Cassell, Fitzgerald Ridley Caudle, Jr., Edwin Rives Cheek, Harvey Joy Cohen, David Leonard Collins, Jr., Ido Katherine Constable, Henry Perry Deal, Helen Page Dees, Alice Denhom, Charles Dennis Dixon, Charles Edgar Dobbin, Paul Edward Elliot, Jr., Leland Coswell Ellis, Corrol Joy Warren Fisher, Gilbert Harris Furgurson, Frances Elizabeth Furr, Clyde Walton Fussell, Archer Hamner Futch, Jr., Robert Edward Giles, Jacquelyn Elizabeth Goodwin, Alfred Joseph Green, James McIver Green, Leonard Hampton, Karl Patrick Harrell, Walter Page Horris, Jr., Frank Jordan Hawley, Jr., Dewey Hoyle Hinkle, David Franklin Holmes, Roland Eugene Horne, Thomas Allen Hosick, Charles McLain Howe, Louis Gordon Huffines, Theodore Long Huguélet, Earl Stuart Huntley, Jr., Rozelle Kennedy, Charles Burkhead Ledbetter, Wilson M. Lee, John Robert Lindsay, Jr., John McDavid Loftis, Carlyle-Janet Markham, William David Maxwell, James Dickson McLean, Jr., James Fyffe McNab, Banks Holt Mebone, Joseph Eugene Micholski, Robert Alfred Miller, Wilson Raymond Mills, Jack Elmer Mohr, Mary Ellen Montgomery, Priscilla Lane Moore, Robert Raymond Morrison, Jr., Marjorie Angela Norris, Gene Blanco Parrish, Alvin Ward Peacock,

KAPPA *Alpha Chapter of North Carolina*

Carl David Perry, Ely Jackson Perry, Jr., Augustus Winniett Peters, Thomas Jefferson Peterson, Jr., Dove Joshua Pittman, Helen Anne Reid, James William Berry Reid, Jr., Nat Downs Reid, Dwight Corroll Rhyne, Frank Goodrich Roberts, Jr., Hubert Donald Robertson, Raymond Lester Sarbough, Jr., Eric Sloon Sellers, David James Sharpe, Richard Lee Simpson, Josef Sklut, Claude Alfred Smith, Hal Dermont Smyre, Jack Webster Sparrow, Jr., Thomas Franklin Stallings, Jr., Merle Marie Stevens, George Vaughan Strong, VI, Bobby Shafto Stutts, Elmer Cook Thompson, Edward Young Cox Thorne, Ernest Hoywood Tilley, Claude Charles Voche, Howard Scheyer Wainer, Richard Isley Walker, John Webb, Margaret Anne Wells, Nathaniel McDonald Williams, Jr., Clifton Monroe Wilson, Jr., Francis Edward Winslow, Jr., Elinor Spotswood Waltz, William Frederick Young, C. Hugh Holmon (Ph.D. Candidate), Dr. Gerold Roy Jordan (Honorary).

MEMBERS INITIATED DECEMBER 5, 1949

Henry Bethune Adams, III, David Maurice Anderson, Jr., Wilma Clair Anderson, Wallace Ashley, Jr., Robert Roy Beyer, Edward George Bilpach, Kenneth Corlyle Block, Joe Luther Bookout, Shosta Monroe Bryont, Claude Edward Clark, Mabel Kathryn Colwell, William Alexander Cowburn, Troy Lester Davis, Albert Maxcy Dickson, Jr., Lillian Eudoro Dillard, Robert George Evans, Henry Clendenin Fordhom, Edlyn Wayne Freerks, Peter Demetrios Galonides, Henry Neil Goldstein, Willis Jackson Grant, William Van Grimes, Jr., Norris Grady Grubbs, Harry Hobart Holl, Osborne Bennette Hordison, Jr., Herbert Laureston Howley, Jack York Henderson, James Rutledge Henderson, Jr., Mildred Cherry Hill, Urban Tigner Holmes, III, William Gory Hoaks, Bruce Fletcher Jones, Robert George Kerdosho, James Louis Lomm, Richard Floyd Leach, Hartzell Zongwill Lebed, James Richard Lewis, Marvin Derr Little, William Connie Mathis, Jr., William Greer McCall, William Gordon McGuire, Jr., Alexander Haywood McIntire, Arthur Gage Murphey, Jr., William Croighill Murphy, Johnnie Furnifold O'Neal, Roland Elmer Palmer, Jr., William Francis Potterson, Oliver Burton Phifer, Harry Cullum Phillips, Jr., Alice Sharp, Brantley Russell Shaw, William Marshall Smith, David Elliott Sobel, Melvin Sanford Steinberg, John Arch Watson, John Blake Watson, Jr., Phil Weldon Widenhouse, Clyde Young.

ADLER
BARBEE
CROWDER



FLEISHMAN
HERRING
POWELL



RICHARDSON
WAINER
WRIGHT



ALPHA EPSILON DELTA

MEMBERS

Ted Adler
Harrison Barbee
Harold Crowder
Malcolm Fleishman
Charles Herring
Charles Powell
Maurice Richardson
Howard Wainer
Ken Wright, Jr.

The National Chapter of Alpha Epsilon Delta established the North Carolina Beta Chapter of this honorary pre-medical society at the University of North Carolina on March 25, 1936. Since that date the local chapter has been active as a guiding group to interested pre-medical students. It has helped to give these students an insight into the problems and philosophy of a medical career. By the presentation of guest lecturers from the various phases of the medical profession, visits to hospitals, and similar activities, the chapter has endeavored to bridge the gap between the Pre-Medical School and the School of Medicine.



OFFICERS

President	Howard Wainer
Vice-President	Harrison Barbee
Secretary	Harold Crowder
Treasurer	Maurice Richardson



BRASWELL
CHALMERS
CHARLES
COOKE
DAILY

FULLER
GILES
HALL
C. HARRIS
W. HARRIS

HENDERSON
HENSON
HOYLE
JOHNSON
LAVIN

McDERMOTT
McLENDON
PERDUE
ROWE
SPRACKLIN
STOKER

STOREY
TALTON
WARDLOW
WILLIFRED
WINFREE
FLAKE

PHI ALPHA DELTA

Phi Alpha Delta is a national secret Greek law fraternity founded in 1898 by a group of law students in Chicago, Ill. It has chapters in 62 of the leading American law schools and 31 alumni chapters in the larger American cities. The total membership of the Fraternity is approximately eighteen thousand.

The Ruffin Chapter of Phi Alpha Delta at the University is composed of 32 members. Meetings are held every two weeks, in addition to a luncheon given at least once a month, at which prominent men of the legal field speak. Once each year a mock trial is held with a justice of the N. C. Supreme Court presiding, and members of the fraternity acting as councils for the respective parties.

To round out the social side the chapter usually has a get-together twice a semester with their wives and dates.

OFFICERS

Justice	William M. Storey
Vice-Justice	Robert W. Perdue
Clerk	R. Vincent Spracklin
Treasurer	William S. Harris, Jr.
Marshal	Glade Flake
Faculty Advisor	M. T. Van Hecke

MEMBERS

- Edwin Maurice Braswell
- Lester V. Chalmers, Jr.
- Harry G. Charles
- William Leon Cooke
- Blair L. Daily
- Leroy Frank Fuller
- John F. Giles
- Gene Harold Hall
- Claude Harris
- William S. Harris, Jr.
- William W. Henderson
- Perry C. Henson
- James W. Hayle
- Lawrence McNeil Johnson
- Peter Lavin
- James P. McDermott
- Maran D. McLendon, Jr.
- Robert W. Perdue
- Joseph V. Rowe, Jr.
- R. Vincent Spracklin
- Lawrence C. Staker
- William M. Storey
- Willis A. Talton
- Richard Wardlow
- Lemuel M. Williford
- Franklin Winfree
- Glade F. Flake

XI Chapter RHO CHI SOCIETY

University of North Carolina

Rho Chi, the National Pharmaceutical Honor Society, evolved from a local pharmaceutical organization which was established at the University of Michigan, College of Pharmacy on May 4, 1908. Today's membership in Rho Chi is the most coveted achievement for a Pharmacy Student.

The XI Chapter of Rho Chi Society was established at the University of North Carolina in 1929 with eight members. Throughout the years the Society has continued to grow.

Rho Chi's fundamental objective is to promote the advancement of the pharmaceutical sciences through the encouragement and recognition of intellectual scholarship. Dinner meetings are held each month to bring undergraduate, graduate students, and faculty members together in fraternal and helpful comradeship. Our aim is to make ourselves and our fellow students more professional, more ethical, and more useful to the world in which we live.

OFFICERS

President Henry Dale Smith
 Vice-President Robert C. Wilson
 Secretary-Treasurer Robert R. Waady



Jarvis Marian Alligood, Frank Barnett, Jr., James Edward Brookshire, Arthur Ethridge Brothers, William Taylor Dement, Benjamin Russell Harward, Floyd Edward Jones, John Henry Lawder, Herman Wright Lynch, Doris Sauls, Robert Edgar Scharff, Sr., Henry Dale Smith, Robert Charles Wilson, John Bennett Woodard, Robert Rickman Woody.



PHI DELTA PHI

Phi Delta Phi Honorary International Legal Fraternity was founded at the University of Michigan in 1869. Vance Inn of the University of North Carolina was established in 1919. The purpose of the fraternity is the promotion of higher standards of professional ethics and culture in law schools and in the profession at large. Its Motto: "May the legal ability recognized by her ideals go forth and strenghten the arm of justice."

OFFICERS

Magister	Gus Zallicoffer
Clerk	Basil Sherrill
Historian	Bab Hines
Exchequer	John Haworth

Ray Braswell, Willis Bumgerner, Walter Clark, Robert Emanuel, Don Evons, Cyrus Frazier, Charles Fulton, O. Max Gardner, Winston Gunnels, John Hawarth, Robert Hines, Edward Hipp, Kenneth Hayle, Hubert Humphrey, Jesse Jahnsan, John Kennedy, Charles Knox, Robert Laidlaw, Raddey Ligan, James McMullen, Jesse Moore, Warren Perry, Edward Powe, III, Leonard Powers, Manroe Redden, Carl Schwartz, Basil Sherrill, John Simms, Marshall Spears, Oscar Starnes, Mason Thomas, Clark Totherow, William Watson, Robert Wiley, Algernon Zallicoffer.

Charlie Bartlett
 Joe Beasley
 Charlie Brewer
 Charlie Fox



Bill Furches
 Jim Groseclose
 Bill Hogshead
 John Hough

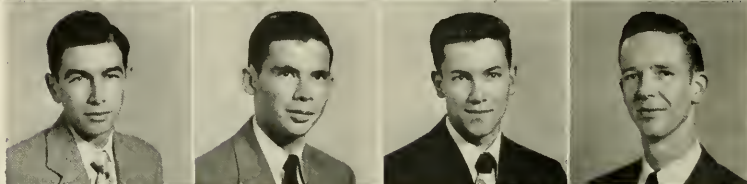

Thornton Long
 Gray Mattox
 Bruce Melton
 Andy Miller



Bill Roth
 Jim Sonders
 Jerry Shuping
 Dick Underwood



ALPHA PHI OMEGA

Alpha Phi Omega is the national service fraternity for former Boy Scouts. It was founded in 1925 at Lafayette College, Easton, Pennsylvania. The local chapter was chartered May 19, 1930 as the seventeenth chapter of the national service fraternity which now boasts over 200 chapters in colleges of the nation.

Dr. E. Charles Powell, of Goldsboro, North Carolina, was the first Rho chapter president. On February 25, 1949, Rho chapter was reactivated and initiated 46 members in its first year.

Alpha Phi Omega renders service to student body and faculty, to youth and community, to members of the fraternity, and to the nation as participation citizens. This year Rho chapter will endeavor to enlarge its program and increase its service to the campus, community, and nation.

OFFICERS

President	William Roth
First Vice-President	Charles Bartlett
Second Vice-President	Thornton Long
Recording Secretary	Robert Collins
Treasurer	Clyde Smithson
Historian	Andy Miller
Alumni Secretary	Charles Brewer
Corresponding Secretary	Dick Underwood

Phi Mu Alpha Sinfonia was founded at the New England Conservatory of Music, Boston, Massachusetts, in 1898. Its aims are to advance the cause of music in America, foster the mutual welfare and brotherhood of students of music, develop the truest fraternal spirit among its members, and encourage loyalty to the Alma Mater.

The Alpha Rho Chapter, founded at the University of North Carolina in 1926, takes an active part in the furtherance of musical activities at the University. Each year the chapter presents its American Music Program, a concert devoted to the performance of works by American composers and usually including compositions by members of the fraternity. Whenever possible, Phi Mu Alpha brings to the campus well-known guest artists.

Keeping in mind the advancement of the best in music, Phi Mu Alpha attempts to develop a strong fraternal feeling among the promoters of that art.

ALPHA RHO
CHAPTER
of
PHI
MU
ALPHA

OFFICERS

President	Harold Andrews
Vice-President	James Moore
Secretary	Robert MacDonald
Treasurer	Clay Crisp

William F. Adeax, Harold L. Andrews, Charles A. Ballance, Carl S. Boxter, Milton C. Bliss, Chris N. Busby, Jack A. Clinard, C. Dick Conrad, M. Clay Crisp, J. L. Davis, Clifford F. Dall, Felder S. Graham, B. M. Haywood, Will O. Headlee, James S. Hix, Bill M. Hudgin, May G. Lindsay, Henry V. Lofquist, Walter C. Merritt, James F. Moore, Joe A. Morrow, Robin J. Scroggs, Irv S. Silver, T. D. Smith, Bill N. Tritt, William E. Waters, James L. Weathers.



Norwood Boney
 William Booe
 Joseph Byrd
 Martin Cutler
 John Davenport
 George Demas



Alvah Flynn
 Joseph Franks
 William Green
 Rufus Hayworth
 Homer Henry
 Charles James



Joseph Iro Lee
 Junius Peeden
 Herbert Phillips
 Zennie Riggs
 Clyde Rollins
 W. Ray Rollins



Herbert Rountree
 John Russell
 Lubie Stocks
 John Swainson
 George Taylor
 Lou Tinsley



J. Harvey Turner
 George Yann
 Percy Wall
 Donald Williams
 Henry Williams



DELTA THETA PHI *Law Fraternity*

Delta Theta Phi Law Fraternity is a national organization founded at Cleveland Law School in 1901. Battle Senate of the University of North Carolina was established in 1924.

The object of the Delta Theta Phi is to unite fraternally congenial students of the law, to lead them and their fellow students to high scholarship and legal learning, to surround them with an environment such that the tradition of the law and of the profession may descend upon them, to promote justice and to advance the interests of law.

The motto: "Justice for fellow men, honor to God and love for brother."

OFFICERS

Dean	William H. Booe
Vice-Dean	Norwood B. Boney, Jr.
Tribune	Clyde T. Rollins
Clerk of Exchequer	Alvan W. Flynn, Jr.
Clerk of the Rolls	George Demos
Master of the Ritual	Dovid B. Stevens
Baliff	George F. Taylor



Jo Ann Carpenter

Barbara Crawford

Lillian Dillard

Carrie Dixon

Carolina Eutsler

Joan Miller

THETA PSI EPSILON

Alpha Chapter of Theta Psi Epsilon, national honorary chemical sorority, was established in 1944 by the women students in the department of chemistry. Its purpose is three-fold: to unite women who have chosen the same fields of study, to promote an interest in chemistry, and to foster mutual advancement in academic, business and social life.

Each year the members have an opportunity to hear qualified speakers in the field of chemistry. Many graduates in chemistry are heard at the weekly meetings in Venerable Hall.

Another outstanding project is the annual visit to a nearby industrial laboratory to see industrial chemistry in operation.

OFFICERS

President	Carolina Eutsler
Vice-President	Carrie Dixon
Secretary	Joan Miller
Treasurer	Barbara Crawford
Historian	Lillian Dillard
Membership	Jo Ann Carpenter

KAPPA PSI *Pharmaceutical Fraternity*

The Kappa Psi Pharmaceutical Fraternity was founded in 1879. This, the Beta Xi Chapter, was established at the University of North Carolina in 1915. Membership in the fraternity is limited to Pharmacy students.

The purpose of this fraternity is to bring together those students of Pharmacy of good character who have proven scholarship ability and who have a wholesome college spirit.

We endeavor, through a program of social and professional activities, to stimulate our members to develop and maintain the highest ideals in the profession of Pharmacy.



Officers: Regent, Ernest John Rabil; Vice-Regent, Floyd Edward Jones, Jr.; Secretary, Arthur Etheridge Brothers; Treasurer, William Franklin Allen; Historian, Richard Argyle Knight; Chaplain, Harold Bruce Sauls; Faculty Advisor, M. L. Jacobs.

Members: William Franklin Allen, Arthur A. Anderson, Lloyd Clifford Brisson, Arthur Etheridge Brothers, Earl Triplett Brown, Loy Ray Burris, Jr., Harold Vann Day, James Henry Dowdy, James Garden Grantham, James Paul Greene, James Simpson Greene, William Pitts Horton, Edward Floyd Jones, Jr., Richard Argyle Knight, Larry Bikle McAllister, Ernest John Rabil, William Neal Robertson, Jr., Gilbert Clark Russell, James Alexander Sappenfield, James A. Speight, John Hugh Thigpen, Jr., John Bennett Woodard.

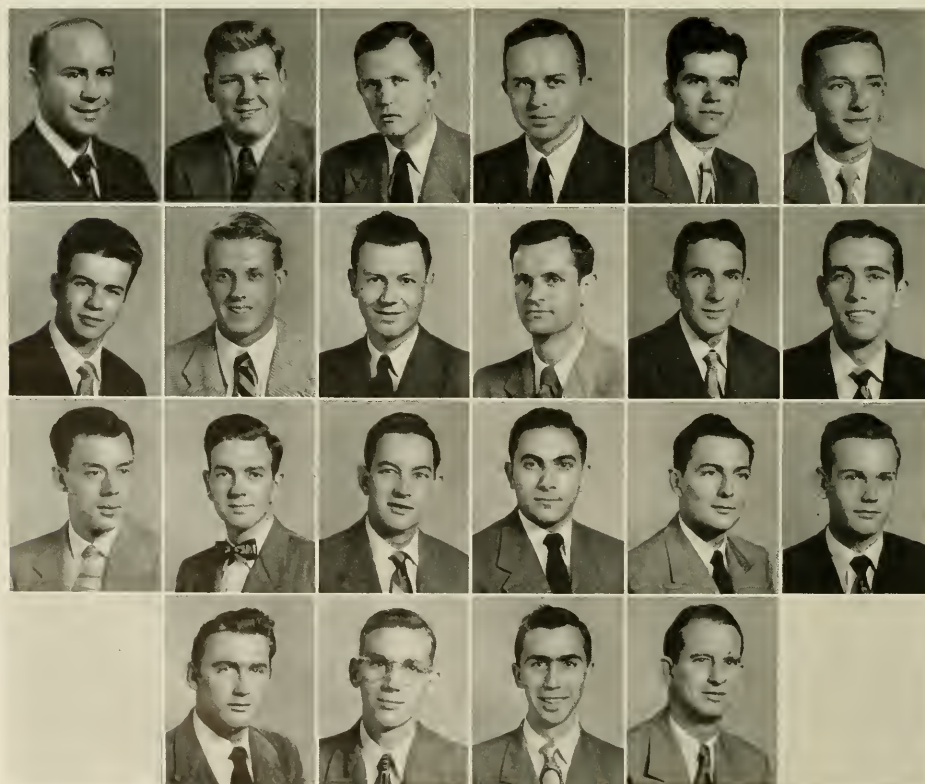

Allen
Anderson
Brisson
Brothers
Brown
Burris

Day
Dowdy
Grantham
Greene
Greene
Horton

Jones
Knight
McAllister
Rabil
Robertson
Russell

Sappenfield
Speight
Thigpen
Woodard

Alpha Gamma Chapter of PHI DELTA CHI

The Phi Delta Chi Fraternity was founded in 1883 at Ann Arbor, Michigan. The Alpha Gamma Chapter of the University of North Carolina was founded May 23, 1923. The principle of Phi Delta Chi is to foster and promote the profession of pharmacy, and to promote a fraternal feeling among the members of the profession, so that they may obtain the fullest cooperation between themselves.

The chapter, with 23 active members at present, takes a very active part in the activities of the School of Pharmacy, and of the Student Branch of the North Carolina Pharmaceutical Association, as well as many campus activities, with the spotlight on the annual Phi Delta Chi Ball, with the entire Pharmacy School as guests of the Chapter.

Officers: President, Waites A. West; Vice-President, R. Eugene Allen; Secretary, Wilbur S. Ward; Treasurer, R. Truman Hudson.

Members: Robert Allen, J. Douglas Boin, Jr., Donald Bennett, James Bennick, Wolter Clodfelter, William Griffin, Roy Hudson, Herbert McKeithan, James McGee, Bascom Phifer, Gene Sherord, Horry Stone, Dewey Stonestreet, William Von Volkenburgh, Waits West, Milton Moore, Oscor Mills, Alton Parrish, William Shoheen, Charles Gaddy.

Allen
Boin
Bennett
Bennick
Clodfelter



Griffin
Hudson
McKeithan
McGee
Phifer



Sherord
Stone
Stonestreet
Von Volkenburgh
West



Moore
Mills
Parrish
Shaheen
Gaddy



PHI ETA SIGMA

Phi Eta Sigma is a freshman honorary scholastic fraternity, its purpose being to encourage sound scholarship from the beginning of the students' college career. It was founded at the University of Illinois on March 22, 1923. There are sixty-one chapters; the University of North Carolina chapter was established on May 29, 1947.

Honorary Members: Deans Corydon P. Spruill, M. A. Hill, Jr., Cecil Johnson, and Ernest L. Mackie.

MEMBERS INITIATED MARCH 3, 1949

Thomas Marion Alsbaugh, Robert Freeman Bailey, Carl Simpson Baxter, James Andrew Bell, Jr., Spencer Lorraine Blaylock, Jr., William Augustus Bowen, Robert Griffin Brame, Wade Melbry Brannan, Jr., Robert Barclay Brown, Samuel Davis Byrd, Jr., William Davis Cash, John Robert Cauble, John Cazin, Jr., Lewis Rose Chapman, Jr., John Nathaniel Chatham, Irvin Marvin Cohen, Edward Sanderlin Caley, James Halbert Conoly, Roy Clinton Corderman, Jr., Edward James Dagleish, Robert William Davidson, Daniel Whitaker Davis, John Denham, Griggs Cameron Dickson, Edwin Harrison Dixon, Jr., Charles Council Dudley, Jr., Frank John Eckert, Carrol Joy Warren Fisher, Edlyn Wayne Freerks, Peter Demetrios Galanides, Edwin Maurice Garner, Farlie Archibald Garner, Jr., Henry Neil Goldstein, Robert Edward Goodman, Richard Adams Harris, James William Hayes, III, William Orndoff Headlee, William Coffeen Holton, James Albert House, Jr., William Gobbel Howell, Dean Cicero Jones, Jr., Robert Edward Kaufman, David Armstrong Kelly, Robert Lawrence Kurtz, Lewis Sellers Lawrence, Allison Luther Lewis, Jr., Adrian Smith Lineberger, Jr., Edgar Love, III, Fred Marcus Lurie, Eurid Reid McAuley, Jr., James Herbert McIntyre, William Woodard McLendon, William Henry Mallison, Robert Lee Marks, Seth Keith Meads, Donald Myron Mendel, Andrew Cleveland Miller, III, Albert Michael Pacifici, Jr., Benjamin Gary Pease, Jr., Curtis Joyner Ratledge, William Frank Redding, III, William Weaver Rhoades, John Marshall Sasser, Blackwell Sawyer, Jr., Robin Jerone Scroggs, Joel Herbert Siegel, John Alvis Smitherman, Thomas Warwick Steed, Jr., William Granger Teachey, David Ronald Tilley, George Reginald Tucker, Jr., Robert Turnbull Whitlock.

OFFICERS

Edgar Love, III
President

Farlie Archibald Garner, Jr.
Vice-President

James Andrew Bell, Jr.
Secretary

Griggs Cameron Dickson
Treasurer

James Albert House, Jr.
Historian

Deon Ernest Mackie
Faculty Advisor

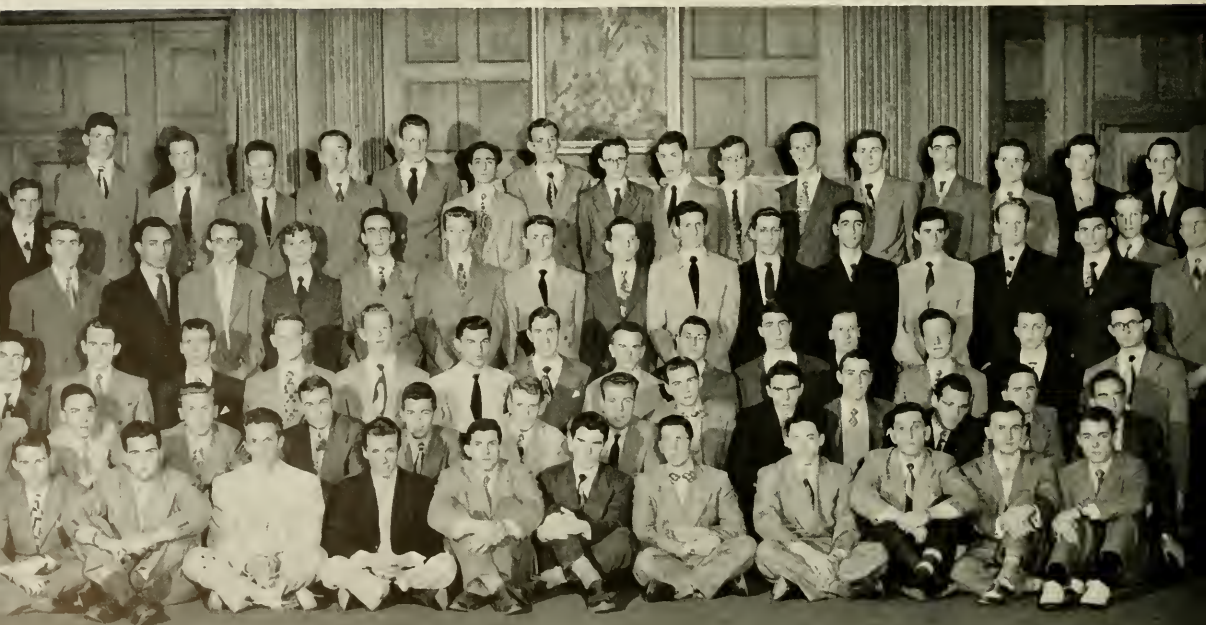

Sigma Theta Chapter of PHI CHI

Since its founding in 1905 at the school of Medicine here, the Sigma Theta Chapter of Phi Chi has been especially active in extracurricular activities, both of an academic and a social nature. It has become an integral part of the medical student's lives who, as Phi Chis, strive to make themselves a source of strength and pride to their Alma Mater.

Sigma Theta functions socially throughout the school year with the enthusiastic participation of every member, indicating that medical students can have as much fun as others during their "spare" time. Watt's Grill, Sparrow's Pool, the Mercury Club, and Wrightsville Beach have all played their part. Such functions have led to a more congenial student-faculty relationship as well as student-student relationship.

For the future this chapter is planning and hoping for a Phi Chi House at its new expanded four-year home. Also eagerly anticipated are more conventions for the personnel of the various departments to attend.

OFFICERS

John L. Watters
Presiding Senior

Grimes B. Byerly
Presiding Junior

Gordon R. Heath
Secretary

John McCain
Treasurer

John Trotter
Judge Advocate

Olin Perritt
Chapter Editor

Belk Troutman, Vonnie Hicks, Gene Sharpe, Wharton Gaul, Jim Morris, Jim Raymer, Claiborne Smith, Bud Anthony, Charles Vernon, Jack Kirkland, John McCain, Jack Walters, Gordon Heath, Jack Trotter, Grimes Byerly, John Dees, Charles Stamey, Carl Huntley, Bruce Berkeley, Dick Borden, O. B. Bonner, Bill Blythe, Ed Thorne, Lewis Thorp, Jack Wilkinson, Ken Willis, Bill Harris, Hal Hawkins, Moke Williams, Jim Coppridge, Charles Gilliam, Bob Smith, Watson Pugh, Harold Peedin, Joan Chapin, Nick Lave, Art Sherman, Karl Lawing.



DELTA SIGMA PI

Purpose of the Fraternity:

To foster the study of business in universities; to encourage scholarship and the association of students for their mutual advancement by research and practice; to promote closer affiliation between the commercial world and students of commerce, and to further a higher standard of commercial ethics and culture and the civic and commercial welfare of the community.

Officers: Headmaster, Fred Tolton; Senior Warden, Aso Hollowell; Junior Worden, John Russell; Choncellor, Bob Collohan; Treasurer, Bill Clodfelter; Historian, Joe Totherow; Scribe, Bill Austin.

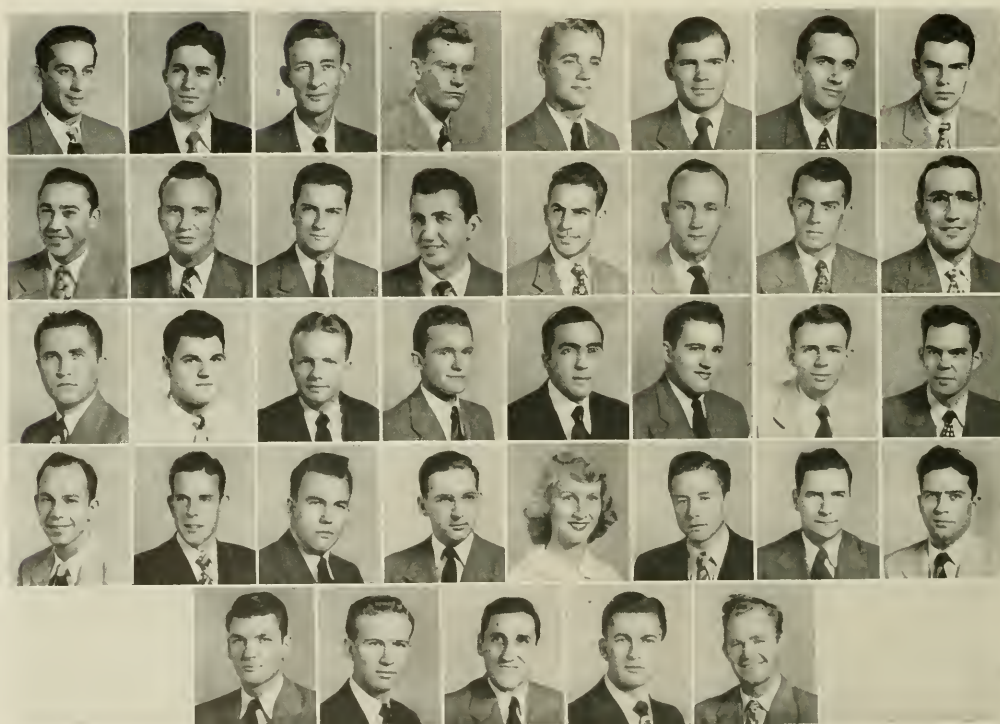

C. M. Adams, Bill Austin, Arlie Beal, Clifford Booth, Frank Boseman, Fred Bulluck, Robert Collohan, Eugene Carpenter, Loe Comon, Lunsford Creech, Edwin Duncan, Peter English, Meluin Finch, Hugh Fortescue, John Green, Ellis Holl, Wilbur Horris, Aso Hollowell, Bonner Hudson, Lawrence Humes, Gus Karres, Hugh McArver, Gibben McNeely, Corroll Melton, Frank Newton, Corter Rhinehart, Clyde Rosser, John Russell, Gilbert Snyder, Jock Strotton, Maurice Talbot, Fred Tolton, Ned Towel, John Tsontes, Allen Thompson, Williams White, Kenneth Wyatt.



There goes C. M. headed for Statesville. "Stovewood" Austin and "Lunch box" going to Smithfield. "Poker" Beal and "Never lose" White want to show a few, "88" Ace might be talked into it. Clifford has just about turned rebel. Major McNeely and Lt. Boseman are sporting DMS Medals. "Volley ball" Thompson and Jeff are good representatives from Rocky Mount. Callahan wants a little order. Got a job, just call Gene. Delto Sig's own "Nature Boy." Love loves Durham. Duncan can spin some toll tales. "Little" Joe and his woman trouble. Seen Pete "the Greek"? Watch out women the Clayton Creamer and Tiger are loose. Delta Sig's brain is "Phi Bete Clyde." "Honest" John will write you a good policy. Ellis moves the question. Don gets along with those Watts nurses. Let's go out to the Buc and see Wilber. Bobby Joe, they're still talking about that Concord woman. Hinnont is buzzing the house again. Carl, we hope it's a boy. "Lawyer" Fortesque. Bonnor and/or Ned. "Fly boy" Humer and "Lover" Russell headed for W. C. Chief Jones is in the Varsity Cellor. "Mail Order" Korres should major in insurance. There goes "Big Boy" McArver. "Paper boy" Melton delivers the goods. Mericko is close to W. C. Joe Billy wants to talk. Is Bud a Wake Forest Baptist? "Fat Boy" and "Bingham" Rosser are brothers. Sop Jack is going to Wall Street. Gil is a "religious worker." "Chuck" and Puerto Rico. Hoke and Cot live in Raleigh. "Handsome" Jack likes the Capital City also. Will "pin Ball" Talbot come across? "Tootsie Roll" wants to know about fingers. Bill "Wolf," need we say more? "Little hook" Tzantes scores one. "Mas" Wright should have done this and didn't.

Alpha



Lambda

Chapter



Alpha Tau
Chapter
of
ALPHA
KAPPA
PSI

Alpha Kappa Psi, the first and oldest commerce fraternity was incorporated in 1905. The Alpha Tau Chapter was founded in 1925, deactivated in 1933, and reorganized November 7, 1948.

The aims of the Alpha Kappa Psi are "to further the individual welfare of its members, to foster scientific research in the fields of commerce, accounts, and finance; to educate the public to appreciate and demand higher ideals therein, and to promote and advance in institutions of college rank courses leading to degrees.

Officers: President, L. N. Cashion, Jr.; Vice-President, William L. Hester; Secretary, Arthur D. Xanthos; Treasurer, William Moore; Master of Rituals, W. Allen Spivey.

Noel Baker, L. N. Cashion, James Croom, James Dick, Robert Evans, Murry Ferguson, James Guthrie, Rolph Hebb, William Hester, David Hudson, Edsel Kiser, John Pugh, Robert Rossiter, Peter Rywak, Robert Sanford, George Shull, W. Allen Spivey, Bobby Stutts, John Taylor, Richard Taylor, Edward Testerman, Benny Warren, John Watson, Arthur Xanthos.

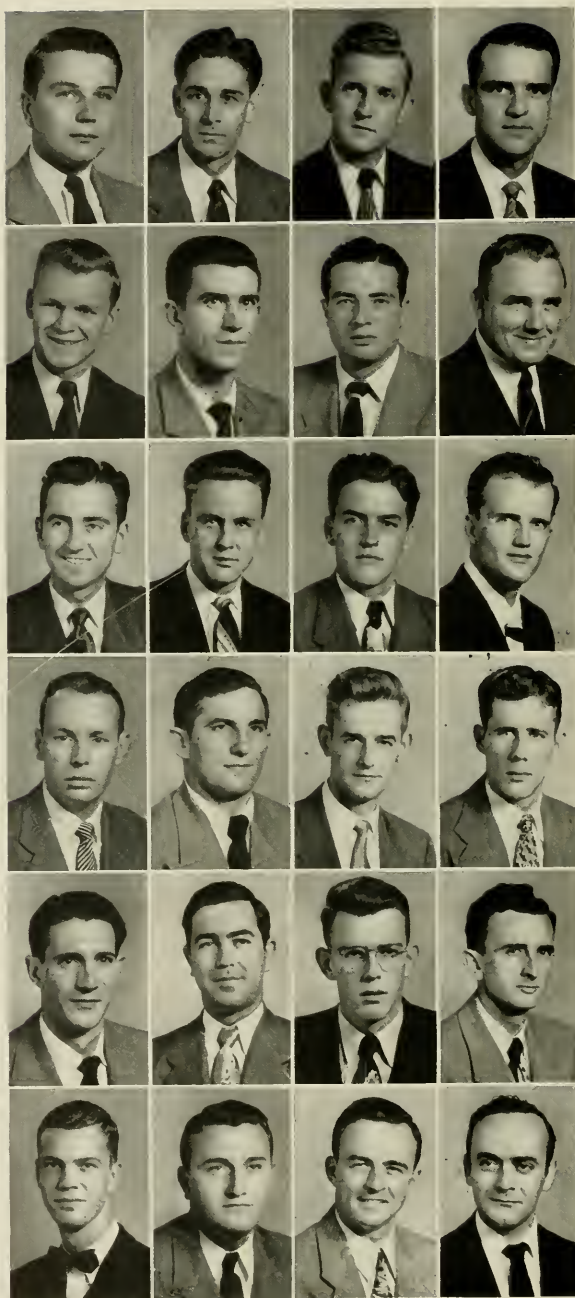

The Tau Chapter of Chi Delta Phi, national honorary literary sorority, was reactivated at the University of North Carolina on June 4, 1941. Its purpose is to promote literary activities and appreciation on the campus. As an honorary society, it accepts one per cent of the coed student body as members each year, on the basis of submitted manuscripts.

In an attempt to improve their own writing, the members met in closed sessions once each month to read and criticize their own work. They contribute to and support campus publications, and, working with Panhellenic Council and CICA, write and produce the annual May Day pageant.

CHI DELTA PHI

Officers: Phyllis Ann Gentry, President; Emily Sewell, Vice-President; Ruth Whalen, Secretary; Mai Belle Conley, Treasurer; Nancy Curtis, Publicity Chairman.

Mai Belle Conley, Nancy Curtis, Phyllis Ann Gentry, Maa Katherine Jones, Mary Virginia Jones, Sue Mendelsohn, Emily Sewell, Harriet Williamson, Marie Withers.



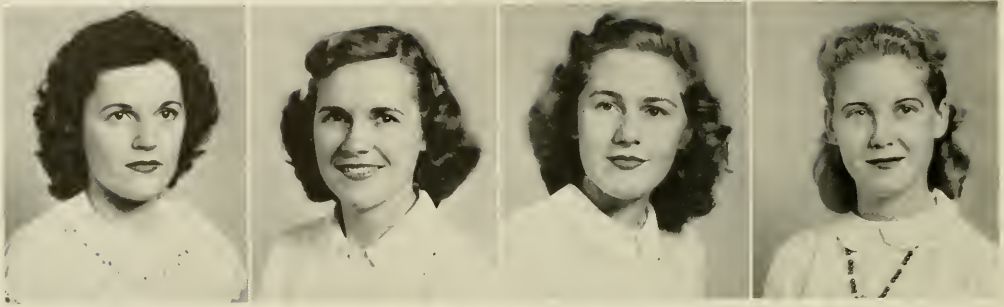

The Iota Tau Chapter of SIGMA ALPHA IOTA

Iota Tau, one of the newest active chapters of the International professional music fraternity, Sigma Alpha Iota, was formally installed at the University of North Carolina on April 29, 1946. In an impressive ceremony held by national officers, eighteen girls became the first active members.

The group though small in number, is limited to music majors and minors, and is active in musical function on campus. Meetings are held regularly once a week.

In the past the Iota Tau chapter of Sigma Alpha Iota has presented various musicals, and last year presented "The Beggar's Opera" by Gay and Pepusch given in collaboration with Phi Mu Alpha and Sound and Fury.

The purpose of Sigma Alpha Iota is to promote good will and foster friendship through musical and social means.

Officers: President, Janet Lewis; Treasurer, Katherine King; Editor, Barbara Young; Social Chairman, Ann McNeely.

KAPPA EPSILON

The Lambda Chapter of Kappa Epsilon, national honorary fraternity for women pharmacy students, was formed at the University of North Carolina on January 21, 1941; and since that time has become an important part of the Pharmacy School. Kappa Epsilon was established to stimulate in its members a desire for high scholarship, a professional consciousness, lasting loyalty, interest and friendship.

Officers: President, Sarah Pegram; Vice-President, Doris Sauls; Secretary and Treasurer, Betty Sparks; Pledge Mistress, Allene Warren.

Members: Margaret Booth, Caroline Burgess, Sarah Pegram, Doris Sauls, Betty Sparks, Allene Warren • **Pledges:** Frances Parsons, Obeda Hood.



Good

Auto

DRIVE
SAFELY

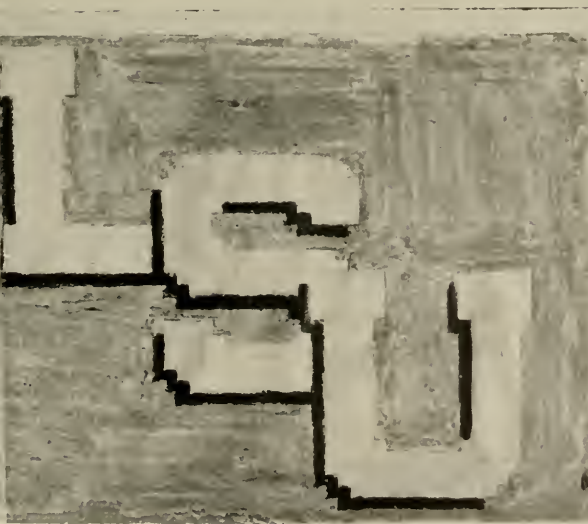
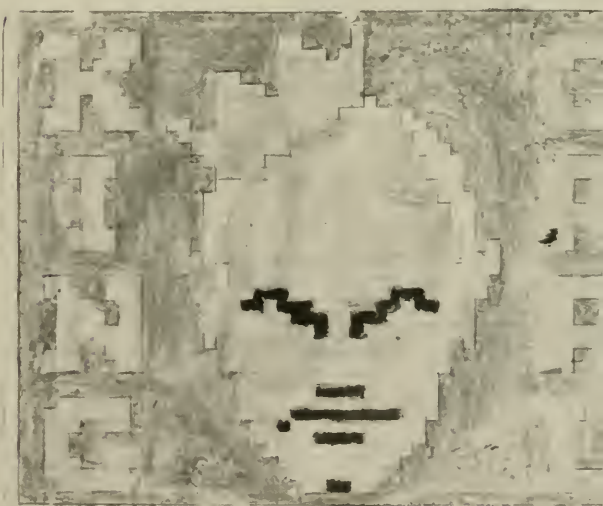
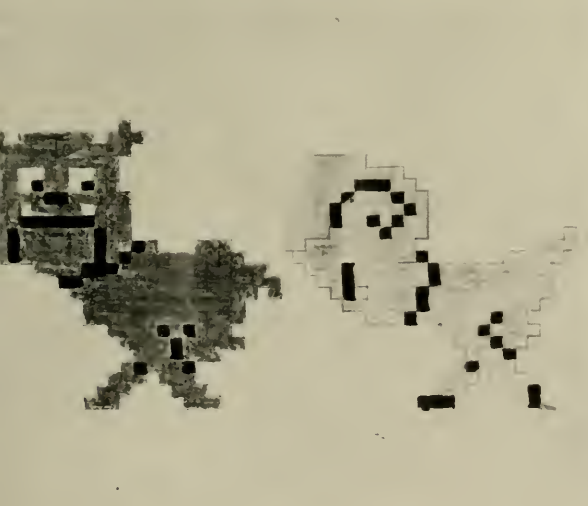

The Order of the Old Well

Officers

- Peter Harry Gerns
President
- William Donald Carmichael, III
Vice-President
- Nathaniel McDonald Williams, Jr.
Secretary-Treasurer
- Dr. Ernest Lloyd Mackie
Recorder

Executive Committee

- The Officers and
- Richard Garner Cox
- Jesse Henry Dedmond
- Dr. Samuel Thomas Emory
- Donald Gray Shropshire
- Dr. William Smith Wells

CHARTER MEMBERS

1. William Donald Carmichael, III
2. William Robert Coulter
3. Jesse Henry Dedmond
4. Peter Harry Gerns
5. Samuel Hirsch
6. Charles Louis Johnston, Jr.
7. Allard Kenneth Lowenstein
8. William Ernest Mackie
9. Basil Lamar Sherrill
10. Donald Gray Shropshire
11. Leonard Adolph Szafaryn
12. Dr. Samuel Thomas Emory
13. Dr. Ernest Lloyd Mackie
14. Dr. William Smith Wells

FIRST INITIATES

15. Billie Rita Adams
16. Mary Lucille Arnott
17. Emily Claire Baker
18. Betty Jane Blalock
19. Richard Lee Bowen
20. Wayne Kenneth Brenengen
21. Charles Gordon Britt
22. Elizabeth Anne Carlton
23. H. Martin Carmichael, Jr.
24. Gran P. Childress
25. Ida Katherine Constable
26. John Philip Couch
27. Richard Garner Cox
28. Charles Augustus Cunningham
29. Thomas Earle Cunningham
30. Roy Edward Davenport, Jr.
31. Alice Denham
32. William Robert Dulin
33. William Holt Duncan
34. Andrew Samuel Griffith
35. Dorothy Gayle Hancock

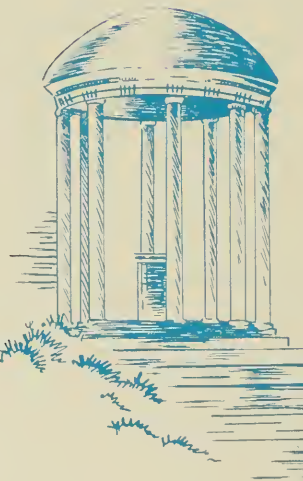

FIRST INITIATES

36. Charles Lawton Hayes
37. Matthew Marshall Neil Hodgson
38. Thomas Eaton Holden
39. Rebecca Sue Holton
40. Robert Lee Hutton
41. Joseph Freeman Jones
42. Thomas Murphy Jordan
43. Mary Tandy Lacy
44. Joseph Clarence Leary, Jr.
45. Joseph Grant Lefkowitz
46. Colbert Blair Leonard
47. Susan Patricia McNutt
48. Samuel Phillips Manning
49. Frank Jackson Matthews
50. William Henry Houston Miller
51. Priscilla Lane Moore
52. Roy Clifton Moose
53. Charles William Norton
54. Earle Cornelius Page, Jr.
55. Carl David Perry
56. Dave Joshua Pittman
57. William Grady Pritchard, Jr.
58. Katherine Waddell Royall
59. Alice Vaughan Sharp
60. Jean-Iola Snyder
61. David Elliott Sobel
62. James Earl Somers
63. Susanne Stokes
64. Henrietta Williams Thorp
65. Morton Jerome Weiss
66. Mary Lou Williams
67. Nathaniel McDonald Williams
68. Elinor Spotswood Woltz
69. Sarah Ann Woodhull
70. Samuel Ralph Andrew, Jr.
71. Bertha Kaplan
72. Richard Isley Walker



The Order of the Grail

OFFICERS

WALTER PAGE HARRIS, JR.	Delegato
RICHARD EDMUND GORDON	Exchequer
EDWARD KUYKENDALL WASHINGTON	Scribe

SIR KNIGHTS

Leonard Archibald Butt	Samuel Hays Magill
Jesse Henry Dedmond	Herbert Thomas Mitchell
Earl Fitzgerald	William Stanley Roth
Jesse Kilmore Greenbaum	David James Sharpe
Raymond Lewis Jefferies, Jr.	Charles Graham Smith
Benjamin Franklin Kilpatrick	Norman Leopold Sper, Jr.
Colvin Theodore Leonard, Jr.	Fred Bryant Thompson
William Dougald MacMillan, IV	David Dortch Warriner
Herbert Seawell Yates	

The VALKYRIES



HELEN EPPES, President

SALLY OSBORNE, Vice-President

Kitty Altizer

Caroline Brunner

Jo Butler

Mac Copenhaver

Ann Faulconer

Sara Oliver

ANN CHANDLER, Secretary

EMILY SEWELL, Treasurer

Barbara Payne

Dorothy Smith

Patricia Stanford

HONORARIES

Katherine Carmichael

Gay Currie

Isabelle McLeod

Order of the Golden Fleece



MEMBERS 1949-50

- 416 Charles Lester Fulton
- 427 Ernest G. Crone
- 430 Ralph N. Strayhorn
- 431 Kenneth C. Black
- 436 Thomas R. Eller
- 439 Charles F. Warren
- 442 William Knox Tate
- 443 Basil L. Sherrill
- 447 Jesse H. Dedmond
- 449 John A. Kirkland
- 452 Monroe M. Landreth, Jr.
- 453 Allard Kenneth Lowenstein
- 454 Richard Isley Walker
- 455 Walter Page Harris, Jr.
- 456 Edward Grey Joyner, Jr.
- 457 William S. Harrison, Jr.
- 458 Robert Edward Kirkland, Jr.
- 459 Samuel Hays Magill
- 460 Elias Victor Seixas, Jr.
- 461 Richard Edmund Gordon
- 462 William Donald Carmichael, III
- 463 Joseph Clarence Leary, Jr.
- 464 Charles Justice
- 465 Harold Lee Andrews
- 466 David E. Sobel
- 467 William Ernest Mackie
- 469 Charles Louis Johnston, Jr.
- 470 Roy Clifton Moose
- 471 William Grady Pritchard, Jr.

OFFICERS 1948-49

Jason—William H. Miller
Vice-Jason—Wayne K. Brenegan
Grammateus—William Robert Coulter
Christopher—Basil L. Sherrill

FACULTY MEMBERS

- 6 Charles Phillips Russell
- 40 Frank Porter Graham
- 70 Claude Edward Teague
- 90 Edgar Ralph Rankin
- 102 Robert Burton House
- 109 Herman Glenn Baity
- 111 Ernest Lloyd Mackie
- 119 Albert McKinley Coates
- 121 Joseph Burton Linker
- 141 Corydon Perry Spruill
- 176 Earle Horace Hartsell
- 186 Joseph Maryon Saunders
- 193 William T. Couch
- 209 Edward Alexander Cameron
- 220 Walter Smith Spearman, Jr.
- 346 William M. Shuford
- 403 Edwin Sidney Lanier
- 424 Hugh T. Lefler
- 425 Harry K. Russell
- 429 Raymond L. Jefferies, Jr.
- 437 Frank W. Hanft
- 445 William C. Friday
- 451 Robert A. Fetzer
- 468 Walter R. Berryhill



BETA GAMMA SIGMA

ALPHA CHAPTER OF NORTH CAROLINA

Established February 20, 1933

JOHN O'NEIL	Honorary President
A. WARD PEACOCK	President
R. W. CRUTCHFIELD	Secretary
CHARLES JONES	Treasurer

FACULTY MEMBERS

J. C. D. Blaine, Ph.D.
D. D. Carroll, A.M.
R. W. Crutchfield, M.S., C.P.A.
J. E. Dykstra, D.C.S.
J. S. Floyd, M.A.
Clarence Heer, Ph.D.
R. J. M. Hobbs, A.N., LL.B.
C. S. Logsdon, Ph.D.
C. H. McGregor, Ph.D.
John T. O'Neil, M.B.A.
E. E. Peacock, M.B.A., C.P.A.
G. T. Schwenning, Ph.D.
R. L. Stallings, M.S.
H. D. Wolf, Ph.D.
J. B. Woosley, Ph.D.

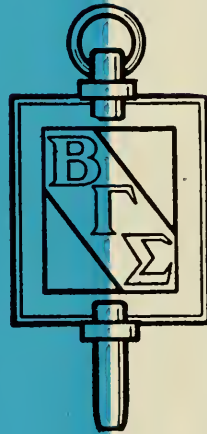

STUDENT MEMBERS

Roland Horne
Charles Jones
Joseph Jones
Mark Jones
John Kapp
Robert Kirkland
Herbert Knight
Hartzel Lebed
Richard Leach
Marvin Little
Joseph Lefkowitz
Alger Martin, Jr.
Alexander McIntire
James McNab
Frank Meadows, Jr.
Leon Melvin, Jr.
Roland Palmer
William Parrish
A. Ward Peacock
Oliver Phifer
Maurice Polk
William Reese, Jr.
James Reid
Lattie Rogers, Jr.
Eric Sellers
Brantley Shaw
Josef Sklut
Hal Smyre
Jack Sparrow, Jr.
James Stephenson
Lester Styron
Bobby Stutts
Elmer Thompson
Ernest Tilley
Charles Trice
Ernest Tucker
John Watson, Jr.
Phil Widenhouse
Clifton Wilson, Jr.
James Ziglar

STUDENT MEMBERS

Charles Adderholt
Wallace Ashley, Jr.
Robert Roy Beyer
Kenneth Black
Gerald Blum
Victor Bowles
James Brockman
Robert Brown
Harry Carmichael, Jr.
Fitzgerald Caudle, Jr.
Henry Deal
Charles Dobbin
Floyd Durham, Jr.
Carrol Fisher
Robert Giles
William Hamrick
W. Page Harris, Jr.
Jack Henderson
Dewey Hinkle

Gorgon's Head Lodge

ALLISON HODGER PELL, JR.
PRINCEPS

WALTER PAGE HARRIS, JR.
QUAESTOR

JAMES STANTON NORTHROP, JR.
SCRIPTOR



FACULTY MEMBERS

Nicholson B. Adams
Walter R. Berryhill
John M. Booker
James B. Bullitt
R. D. W. Conner
Keener C. Frazer
Louis Graves
Edward McG. Hedgepeth
Urban H. Tigner
William D. MacNider

FACULTY MEMBERS

Dougald Macmillan
Isaac Hall Manning, Jr.
Roland P. McClamroch
Rogers D. Whichard

ACTIVE MEMBERS

Robert B. Egerton
William F. Lee
Robert B. George, Jr.
John R. Murchison
Marshall Roberts
Harold Sigler, Jr.
James Thrash
Harry G. Tuggle
James M. Twine
Edward H. Ward, Jr.
John C. Williams
Thurman Williams, Jr.



VALMAR BWQFLTFM IDBCUYRYF TQYM FUE PXXMG HJEE
BF HYPOL RL GLANDON YAEERX TND J TRELTN
DKAZ A UYKSR APPRSNTHMG AS SHP DZLGQRL
AS QURX MG TQC TZAUIJ YQNSC BNDLNP RAQ
SAUJ AGATHLZ ERABMGQ

RULERS

- 645 AUGUSTUS WINNIETT PETERS Rex
640 FREDERICK OSCAR BOWMAN K. D. S.
650 ROY WALTER HOLSTEN W. S. S.
647 JACK RUDISILL BRANTLEY K. M. K.
648 ALASTAIR LENNOX MUIRHEAD N. G. P.

SUBJECTS

- | | |
|-------------------------------|------------------------------|
| 174 Archibald Henderson | 589 Sterling Gray Gilliam |
| 241 Joseph G. deR. Hamilton | 634 Lyman A. Cotton |
| 255 Frank Porter Graham | 640 Frederick Oscar Bowman |
| 315 Robert W. Wettach | 642 Cornelius Vanstory King |
| 319 William W. Pierson | 643 William Kenan Rand |
| 331 Thomas Felix Hickerson | 645 Augustus Winniett Peters |
| 343 Dudley Dewitt Carroll | 647 Jack Rudisill Brantley |
| 349 William Donald Carmichael | 648 Alastair Lennox Muirhead |
| 369 William F. Prouty | 649 James Townsend Tanner |
| 373 Allen Wilson Hobbs | 650 Roy Walter Holsten |
| 385 Robert Edwin Koker | 651 Richard Stanford Travis |
| 405 Charles S. Mangum, Jr. | 652 Robert Knox Morrow |
| 417 George Coffin Taylor | 653 Thorne Gregory |
| 439 J. Penrose Harland | 654 James Phillips Thomas |
| 442 Robert Burton House | 655 Bennett H. Perry |
| 490 Fletcher Melvin Green | 656 William Jackson Goforth |
| 546 Harry Russell | 657 Francis Edward Price |



ORDER OF THE SHEIKS

DYKE PEEBLES S.
THORNE GREGORY V. S.
GEORGE BLACKWELDER K.

Buddy Armistead
Phil Atkinson
Norman Black
William Black
Bill Boyer
Rufus Bynum
Joe Chambliss
Bill Claybrook
Jim Cornwall
Robey Crisp
Rennie Cuthbertson
Fred Cutts
Henry Dowdy
Brad Egerton
Will Feltus

Jim Garrison
Tommy Gregory
Bob Hackney
Jim Hadley
James Heldman
Copeland Hill
Roy Holsten
Bobby Johnson
Guy Kirby
Ralph Lee
Paul Mengel
Jeter Moaneyham
John McCrary
Bill McGuire
Dick Palmer
Pete Peters

Cecil Pless
Bud Preyer
Johnny Price
John Stone
Dan Taft
Jim Tanner
Bill Taylor
Jim Thrash
Stan Travis
Henry Turner
Jim Waldren
Clyde Wall
Jimmy Wollcott
John C. Williams
Clem Wright

"13" CLUB MEMBERS

1949-50



SAM CRAVER

President

Dan Ahern
Bill Allison
Bill Badgett
Kyle Barnes
Boo Boyer
Lyn Bond
Paul Von Bramer
Cokie Bristol
Bynum Brown
Len Butts
Walt Carnes
Joe Combs
Jim Cowan
Sam Craver
Jim Curtis
Aubrey Doggett
Joe Dorsett
Dave Edens

MABURY BASS

Vice-President

Paul Edmunson
Emory Elmore
Wray Farlow
Charles Fox
Ted Fussell
Bob George
Fletcher Harris
Weddell Harris
Bill Hedrick
Hugh Horton
Dave Howard
Garland Jonas
Bruce Jones
Dave Kelly
Nevin Kennedy
Kay Lewis
Ben McClenton

BILL STEELE

Sec.-Treas.

Julian McGee
Jim Mericka
Walt Montgomery
Allen Moore
Pete Moore
Platt Morening
Carlisle Morris
John Sadler
Dave Schomerhorn
Bob Sloan
Bob Snow
Francis Strong
Charlie Trent
John Underwood
Bud Yokley
Jack Whichard
Tom Williams
Lem Whitsett





PAN

LUCILLE RIELEY
President



The Panhellenic Council is composed of three representatives from each sorority and two from the Stray Greeks. The advisor is Mrs. Emery Denny, Jr. The purpose of the council is to further relations between these organizations, and the council members feel that this year has been a most successful one.

With the publishing of the Panhel Manual, the council improvised the system of formal rushing, and 122 girls were pledged by the five sororities.

The Panhellenic Council and CICA joined together during Orientation week to present a fashion show for the new



HELLENIC COUNCIL

coeds. The main project of the council for the year was the adoption of a little French girl. Each sorority did its part by writing letters and sending gifts to the child.

In the spring Panhel had its annual workshop for old and new members. At

this time new rushing rules were made and final plans were completed for May Day, a highlight of spring quarter.

Following their annual tradition, the council awarded a silver loving cup to the sorority with the highest scholastic average for three quarters.

SEATED: Peggy Martin, Betty Denny, Trish Stanford, Polly Rudolph, Lucille Rieley, Helen Hilton, Gene Hines, Peggy Neal • STANDING: Patty Ann Frizzell, Barbara Payne, Jane Gawer, Misha Eure, Marie Nussbaum, June Fleenor, Kitty Havnaer, Jean Ogburn, Marilyn Stanley, Jody Armstrong.



ALPHA DELTA PI

BRIEF HISTORY

Founded nationally: May 15, 1851 at Wesleyan College, Macon, Georgia.

Beta Upsilon Chapter founded at University of North Carolina November 11, 1939.

Colors: Pale Blue and White.

Flower: Violet.

Publication: The ADELPHIAN.

OFFICERS

President	Peggy Martin
Vice-President	Ann Green
Secretary	Margery Williams
Treasurer	Barbara Lunsford
House Manager	Charlotte Wilson
Rush Chairman	Kitty Havnaer



Ruth Baine, Emily Bostwick, Jean Couser, Carol Cubine, Patricia Stanford, Audrey Dannan, Ann Faulconer, Anita Gates, Ann Green, Kitty Havnaer, Glaria Jackson, Mary Larimer, Barbara Lunsford, Peggy Martin, Julia McHenry, Lee Nall, Nancy Root, Ann Royster, Jackie Sharpe, Katherine Shaw, Nancy Shields, Betty Shumate, Peggy Swinson, Margery Williams, Charlotte Wilson.



**Beta Upsilon
Chapter**



FIRST ROW: Jackie Merritt, Kash Davis, Katherine Schiff, Babe Thrash, Carter Richardson, Paula Baling • **SECOND ROW:** Lee Smith, Jean Hoggard, Dot Teague, Lee Jones, Carolyn Guthrie, Nancy Duckett • **THIRD ROW:** Judy Sanford, Helen Bell, Franny Sweat, Beverly Serr, Joyce Spear, Florence Ruffin, Nancy Lee Richmond, Lou Daniels.



OFFICERS

STANDING: Barbara Lundsford, Treasurer; Kitty Havnaer, Rush Chairman; Charlotte Wilson, House Manager • **SEATED:** Margery Williams, Secretary; Peggy Martin, President; Ann Green, Vice-President.

Activities: 20 wonderful new pledges after two weeks of rushing . . . the beginning of a great year for both pledges and actives . . . Miss Rambo being gracious . . . look before you leap, Jackie . . . Nita and phone calls . . . Lee and airmail . . . Charlotte and "tops" . . . Ann wielding the rod as pledge master . . . Kitty and a serenade . . . Margie's trips home . . . Lundsford and her cash register . . . Royster the artist . . . Peanut as chief roofer for the team . . . Julia and her point brush . . . Cheerleaders and spirit . . . three grand transfers . . . Pegram and her mortar and pestle . . . Lorimer being a clockwatcher . . . Martin and her knitting . . . Faulconer playing "mother" . . . Gloria being social . . . Swinson did it! . . . Trish playing housewife . . . Crauser and volley ball . . . courtesy week and humble pledges . . . fraternity parties . . . Peggy's loyalty and leadership through a wonderful year . . .



ALPHA GAMMA DELTA

BRIEF HISTORY

Founded nationally: May 30, 1904 at Syracuse University, Syracuse University, N. Y.

Gamma Epsilon Chapter founded at the University of North Carolina in 1945.

Colors: Red, Buff, and Green.

Flower: Red and Buff Roses.

Publication: Alpha Gamma Delto Quarterly.

OFFICERS

President Jody Armstrong
 Vice-President Svea Ogg
 Secretary Eleanor Hope Newell
 Treasurer Sandra Sisk
 Rush Chairman Peggy Neal
 House Manager Allene Warren



Kitty Altizer, Nuncie Amis, Jody Armstrong, Ann Birmingham, Audrey Brown, Pat Chandler, Barbara Crawford, Nancy Curtis, Libby Ann Koontz, Peggy McKinley, Bayra Mitchell, Peggy Neal, Eleanor Hope Newell, Svea Ogg, Lucille Olive, Sally Osborne, Marian Powers, Lucille Rieley, Kitty St. Jahn, Sandra Sisk, Allene Warren.



Gamma Epsilon
Chapter



SEATED: Grevilda Snider, Nancy Lewis, Bebe Smith, Betty Prior, Mary Katherine Jones, Joanne Miller • **STANDING:** Dorothy Manss, Joan Lyons, Mary Williams, Jean DeWitte, Rachael, Barbara Jackson, Elizabeth Taylor.



OFFICERS
Allene Warren, House Manager; Svea Ogg, Vice-President; Ealeonor Hope Newell, Secretary; Jody Armstrong, President; Sandra Sisk, Treasurer; Peggy Neal, Rush Chairman.

Activities: Memories of "The Crystal Palace" . . . Chandler, Curtis, Kaontz, and Sisk running Swain Hall for the radio department this year . . . Pat and Brownie and their "Bills" . . . Peggy, Kitty, and Tammy getting gray hairs in the Psychology building . . . Peggy and Mitch and their big red convertibles . . . Alpha Gam taxis praise be . . . Kitty a wheel in the "Y" . . . Daggie and her paint brushes . . . Allene and her test tubes . . . Barbara handling all the parties and men . . . Lucille at the helm of Panhel . . . Ann, Audrey, and Nuncie oriented, appreciated, and enfolded into Gamma Epsilon . . . and behind all these girls? Of course, our perky, prexy, Jady . . . devoted to the bunch . . . Oh, to bring them good days back again!



CHI OMEGA

BRIEF HISTORY

Founded nationally: University of Arkansas, Fayetteville, Arkansas on April 5, 1895.

Founded locally: University of North Carolina on January 20, 1923.

Colors: Cardinal and Straw.

Flower: White Carnation.

Publication: "THE ELEUSIS" of Chi Omega.

OFFICERS

President Armecia Eure
 Vice-President Gene Frances Caraher
 Secretary Elizabeth Lyons
 Treasurer Sara Wakefield
 Pledge Trainer Connie Conley
 House Manager Estelle Suddreth



Sarah Barbee, Musette Brown, Gene Frances Caraher, Carolyn Carleton, Connie Conley, Helen Epps, Armecia Eure, June Fleenor, Betty Heath, Mary Brown Hill, Ann King, Elizabeth Lyon, Louise Moore, Frances Pawe, Mary Louise Rice, Betsy Ross, Polly Rudolph, Estelle Suddreth, Caroline Tillet, Carolyn Van Sant.



*Epsilon Beta
Chapter*



FIRST ROW: Jackie Curry, Mary Cox, Nonce Eschels, Frances Minter, Louise Robbins, Nancy Smith • **SECOND ROW:** Dot Yakley, Peggy Wood, Betty Stamey, Elynn Pell, Ruth Sikes, Robbie Roberson, Rosa Little • **THIRD ROW:** Lillian Lowing, Evelyn Horison, Mortha Ann Olsen, Peggy Williams, Sue McLaughlin, Shirley Bowman, Lou Cormichael • **FOURTH ROW:** Jo Ann Griffin, Ellen Turlington, Lucindo Gibson, Coro Davis, Edith Allisen, Nancy Norwood, Tiny Morrow.

OFFICERS
 Estelle Suddreth, House Manager; Armcia Eure, President; Sarah Wakefield, Treasurer; Connie Conley, Pledge Trainer; Elizabeth Lyons, Secretary; Gene Frances Corroher, Vice-President.

Activities: Memories of our years in Chi Omega . . . house revolutionized . . . singing "Welcome" to the taxi drivers and the cooks' husbands during rushing . . . Barbee's jokes and dry wit . . . Wakefield in the pool, Tillett on the courts and Misenheimer at the Curve Inn . . . our lasting love for Bob and Joe . . . Bells for Ann and a ring for Frances . . . Musette's sudden interest in golf . . . Nelle Lejeune and Lester Poindexter . . . Helen, our campus leader . . . eyes on the cups . . . Mary Lou's cold bath and empty stomach . . . "Mademoiselle" Caraher, the fraudulent Southern belle . . . just how long does it take to hang a mirror, Laaise? . . . Mai Bell and her old shoe . . . Sunday night coffees . . . Sud 'n the Sigma Chis . . . Pally's embarrassing moments . . . Ethel and Ruth, the Arkansas kids . . . Van Sant's favorite color . . . Baatsie's thankless jobs . . . Mary Brown and Wrightsville . . . Perky and her "new look" . . . 'Mecia's undying love for Chi Omega and her marvelous leadership . . . Fraternity—eternity—Chi Omega—always.



DELTA DELTA DELTA

BRIEF HISTORY

Founded nationally: January 15, 1889 at Boston University, Boston, Mass.

Alpha Sigma Chapter founded at the University of North Carolina April 9, 1943.

Colors: Silver, Gold, and Blue.

Flower: Pansy.

Publication: The Trident.

OFFICERS

President	Barbara Payne
Vice-President	Susan Trumbo
Secretary	Mary Willis Matthews
Treasurer	Frances Sowers
House Manager	June Crockett
Rush Chairman	Patty Ann Frizzel



Patricia Bailey, Clara Jane Burroughs, Mary Amelia Copenhaver, Madge Crawford, June Crockett, Jo Ann Darden, Betty Dixon, Betsy Emary, Muriel Fisher, Patty Ann Frizzell, Sarah Gobel, Gene Hines, Louise Horner, Mina Lamar, Mary Angelyn McNease, Virginia Monfort, Barbara Payne, Connie Penn, Jean Rankin, Jacelyn Rhyne, Jean Serpell, Betty Smith, Frances Sowers, Susan Trumbo, Marjorie Ann Whitehurst.



**Alpha Sigma
Chapter**



FIRST ROW: Carolyn Bishop, Sue Whitaker, Helen Bamar, Helen Hamilton, Joanne Culler, Susie Upchurch • SECOND ROW: Marion Turner, Solly Cox, J. K. Richardson, Mary Key Palmer, Jean Blum, Phyllis Costner, Arden Baisseau, Nina Narvel, Nancy Allison • THIRD ROW: Pat George, Lois Stone, Ann Burnette, Alice Huffard, Mary Lou St. Clair, Pam Miller, Nancy Frazier, Billy McCalla, Ellen Rixey.



OFFICERS

Frances Sowers, Treasurer; Mary Matthews, Secretary; Barbara Payne, President; Susan Trumbo, Vice-President; June Crockett, House Manager.

Activities: Twenty-four pledges greeted with glee . . . how hoppy can Tri Delts be? . . . P.A.'s rushing and the doc . . . Moc, Muriel, Mina politicing 'round the clock . . . Much socializing thanks to Jean . . . wedding bells for Ferne, also May Queen . . . the Sigma Chi's gave us our clue . . . praaf is Cloro Jane, Pat, Gene, and Sue . . . Tink's magic touch on the ivory keys . . . Barbara and Cuties "Come to order, please" . . . to Betty and Bill all best wishes . . . thanks to Nancy for her "Durham dishes" . . . Mary A., Candy, Ginny, Modge burning midnight oil . . . Morgeann, Betty, Gnome's priceless wit . . . with Carolyn, Lynn, and Connie adding their bit . . . our good times, our friendships will never be gone . . . for Tri-Delts memories live on and on.



PI BETA PHI

BRIEF HISTORY

Founded nationally: April 28, 1867 at Monmouth College, Monmouth, Illinois.

North Carolina Alpha Chapter founded at the University of North Carolina in 1925.

Colors: Wine and Silver Blue.

Flower: White Carnation.

Publication: The Arrow.

OFFICERS

President	Jane Gower
Vice-President	Pat Sullivan
Secretary	Ruth Whelan
Treasurer	Gene Denba
Pledge Trainer	Charleen Greer
House Manager	Harriet Williamsan



Anne Chandler, Gene Denba, Norma Jean Dew, Bettie Dudley, Mary Scott Everett, Margaret Garrett, Jane Gower, Charleen Greer, Helen Hilton, Joyce Hodges, Betty Lokey, Betsy Hommel, Barbara Lawe, Judy Nunnally, Marie Nussbaum, Jean Sloan, Mary Spainhour, Pat Sullivan, Margaret Taylor, Lenore Williams, Prestan Wescoat, Harriet Williamsan, Marie Withers.



*North Carolina
Alpha Chapter*



FIRST ROW: Betty Ann Yowell, Dodie Bayer, Kathy Wiley, Irene Jeffrey, Mary Ann Jeffrey, Winifred Horris, Sue Lonier, Bess Bettis • **SECOND ROW:** Barbara Booker, Ann Townsend, Betsy Jones, Alice Laughlin, Pat Bouie, Iris McEwen, Marguerite Burton • **THIRD ROW:** Rusty Simpkins, Isabel Carter, Patricia Coley, Sandy Rioch, Joyce Richert, Anne Webb, Princess Stellings • **FOURTH ROW:** Rosalie Vorn, Lila Ponder, Anne Campbell, Clair Dodge, Ann Dewey Heort, Frances Dronce, Nancy Iler.



OFFICERS

Harriet Williamson, House Manager; Lenore Williams, Recording Secretary; Ruth Butler, Corresponding Secretary; Pat Sullivan, Vice-President; Jone Gower, President.

Activities: Clem and Jimmy, our morale-boosters . . . Oh, honey, you're early! . . . Sigma Chi Serenodes . . . Ruthie and Harriet waiting for autopsy calls . . . Tea and crumpets with the Crumb Club . . . Fly Lambda Rho . . . Kolvyries fropp . . . Chondler fights the "Why Y's?" . . . Helen has a haircut . . . Pat has a beer . . . Oh, Churchill, how could you? . . . Our pin-ups—Janie, Harriet, Judy . . . Mrs. Snow, Susie, Ducky work the crossword puzzle . . . Normo Jeon's dotting Georges . . . Butler loves peanut butter . . . Ask Lenoir and 'Gene about a-1 plus a-2 plus a-3 equals a-5 . . . Mary talks on the phone . . . we wished we all looked like our transfers . . . Ann Marshall gets flowers . . . Bootsie gets excited . . . Koreyn gets a cold . . . Morie giggles . . . Chorleen takes o shower . . . Bobbie is Heaven-Scent . . . Betsy and Moury . . . Sloan screams "beige!" . . . Pret's borbershop outfit! . . . We follow the Arrow's gleam through a wonderful year.

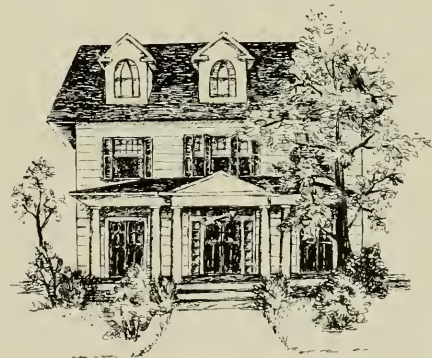





INTERFRATERNITY

COUNCIL

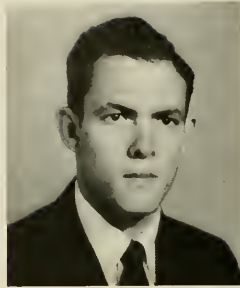

ALLISON PELL
President



INTERFRATERNITY COUNCIL EXECUTIVE COMMITTEE
Ted Fussell, Allison Pell, Ted Young, Andy Cornish,
Bob Montgomery.



INTERFRATERNITY COUNCIL COURT
Alec Watkins, Bill Wilson, Andy Cornish, Nothon Booc.

The I.F.C. governing body of fraternities at UNC is composed of two members of each fraternity, the fraternity president and a junior member. Its purpose is to further by unification and high ideals — brotherhood, character, and citizenship — of the individual fraternities.

During the past year, under the successive and very capable leadership of Charlie Loudermilk and Allison Pell, the I.F.C. has functioned in a way most beneficial to its fraternity members as well as to the University itself. Among its notable achievements, the I.F.C. may point to: the award of its own

scholarship, the Andrew Bershak Interfraternity Scholarship, improvement in scholarship and organization among the several fraternities, attendance to the National Interfraternity Conference, and the strengthening of its judicial body, the I.F.C. Court.

A dynamic body, with unity of purpose and steadfastness to its ideals, the I.F.C. of the University of North Carolina will continue to strive for the betterment of its members, both in their relations to other groups and organizations, its ideals being the development of men as students, citizens, and brothers.

INTERFRATERNITY COUNCIL

Jerry Daniel, Walter Allen, Ben Duke, Hugh Boyer, Johnny Robertson, Charlie Loudermilk, Dick Rosen, Claude Wilson, Alex Watkins, Bob Messner, Jack Brontley, Bud Ruffin, Joe Albright, Gib Furgurson, Jim Cowan, Bill Wilson, Creighton Brinson, Walt Umstead, Fred Matthews, Budd Grover, Bob Grubbs, Arthur Beckham, Jr., Bill Benjamin, Ted Young, Allison Pell, Andy Cornish, Ted Fussell, George Dorden, Bob Johnson, Mort Bergen, Albert Katz, Bill Johnson, Bob Shore, Tom Reich, P. A. Transon, Nathan Booe, Rufus Bynum, Roy Holsten, Dale Morrison, Robert Roskin.

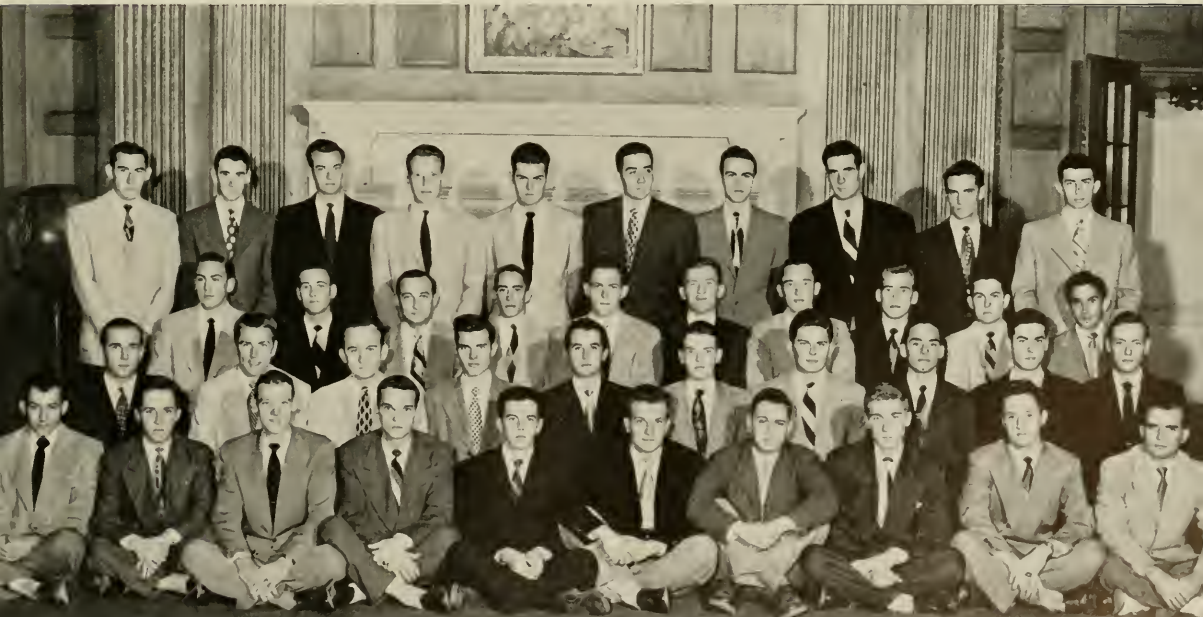

ALPHA EPSILON PI

HISTORY

Founded at Washington Square Campus of New York University in 1913.

COLORS: Blue and Gold.

FLOWER: Fleur des Lis.

PUBLICATION: Alpha Epsilon Pi Quarterly, The Newsletter.

Established at the University of North Carolina in 1937.

OFFICERS

President Ronald Liss

Vice-President Robert Beyer

Secretary Nelson Posner

Treasurer Frederick Retchin

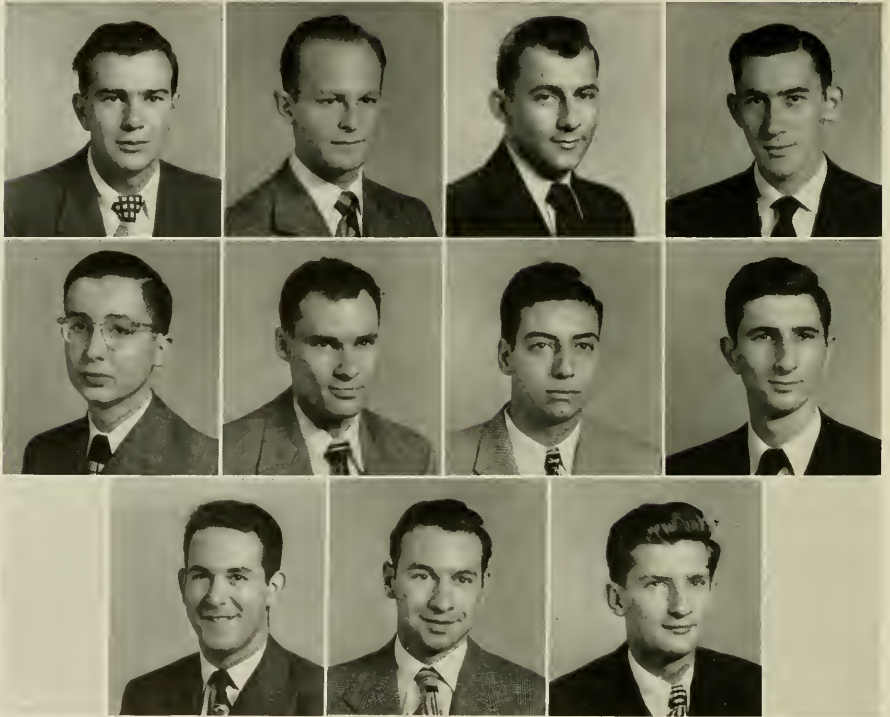

Robert Byer, Gerald Blum, Gerald Daniel, Albert Katz, H. Feichman, Ronald Liss, Melvin Podell, Nelson Posner, Frederick Retchin, Raymond Uden, Leon Zimmermon.



**Omega
Chapter**



Jerry (Rogers) Blum and Bob (Hammerstein) Beyer stage their poor man's **South Pacific**. Poor Jerry Daniel is riveted to the sugar of the earth. Taa bad Al, but there is no percentage in bird calls and the Arboretum. You can always hear Howard Wainer say "I oin't in it for the Money, but I sure would like to marry a rich woman."

Sklut studies again. "Aren't you going to the show, Fred?" "Na, I have to write a letter." Nobody Nase the trouble I've

seen. Zeke (by the dozen) Zimmerman getting it wholesale again. You can hear Ray Uden murmur, "It's OK as long as DeHart is in the right place." Rony—"There's a Chapter In My Life Called Marilee." "Paddle" stands alone—"I resign."

Naturally, there was a Thanksgiving House Party, and everybody was giving thanks that the ABC store stayed open late that night.



ALPHA TAU OMEGA

HISTORY

Founded at Virginia Military Institute in 1865.

COLORS: Azure and Gold.

FLOWER: White Tea Rose.

PUBLICATION: Palm.

Established at the University of North Carolina in 1879.

OFFICERS

President John M. Loftis

Vice-President Dick Bryant

Secretary Wallace Ashley

Treasurer Pete Cochran

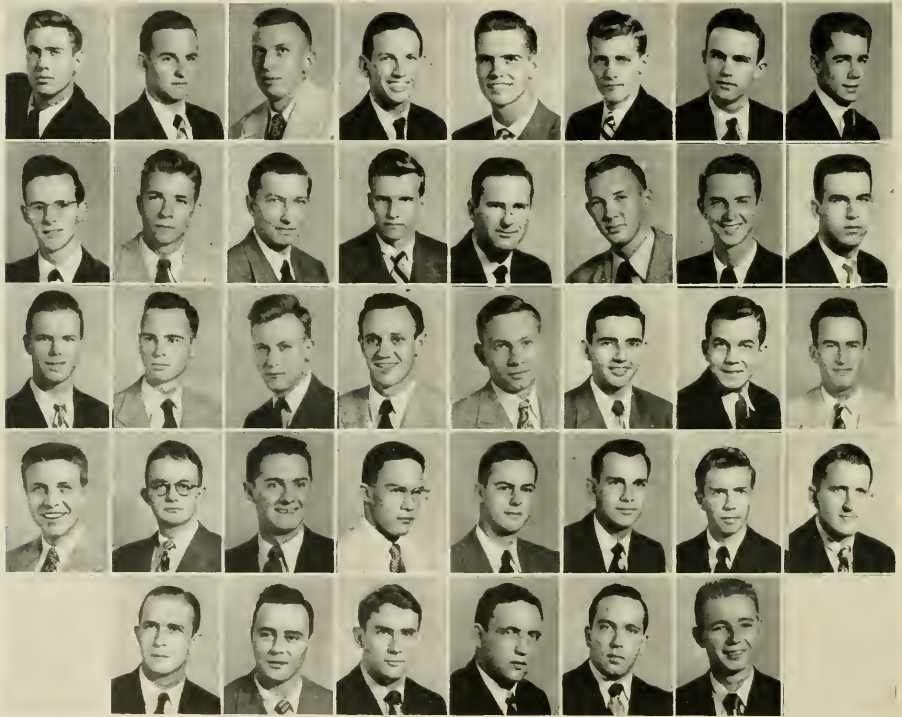

Dan Ahern, Dick Alsbrook, Wallace Ashley, Phil Atkinson, John Bippart, Larry Botto, Rufus Bynum, Pete Clewis, Gus Culberson, Joe Darsett, J. L. Green, Jack Hadley, John Harrison, Chuck Hauser, Jim Heldman, Jukie Halt, J. H. Horne, Charlie Jayner, Ralph Lee, Mack Loftis, R. P. MacRae, Brad Morton, Bubba Mason, Dan Matthews, Al Maare, Pete Moore, Stan Narthrup, Ray Parker, W. B. Parker, Bill Rawls, Paul Reichle, J. L. Roberts, George Rodman, Al Ruggles, Mark Snoddy, Jack Woodell, Bill Wolf, Jack Wooly.



**Alpha Delta
Chapter**



Watching the girls go by. The best spot in town to loaf, but keep your butts off the grass! Forty niners complete the basement . . . At last. Football season and Ahern's "ice bag" . . . Homecoming display wins a prize with the puffed up Cavaliers . . . "No time to make floats . . . must study." Trips to N. Y., Washington, and the regular run to Durham . . . Cotton Bowl bound . . . Dallas and Duffie . . . Cachran's back again . . . Don't cry Paul, let her heave . . .

"What it is?" Atwater harsing around . . . Hell week and E. Carrington gets alarmed . . . Rushing and Avery Boddie passes! Dampening the ardor of Spencer's sunbathing coeds . . . the red, white, and blue room . . . "Oggie's" pin-pong game . . . Clyde says, "It was just a little knife!" Ham lights into Bubba . . . \$1,000 . . . Cheers!

The era of the "Ufikina" . . . Tiger's lemon. Bert cooped up at Lloyd's barn . . . "I thought . . . well . . ." Laying an egg at Valkerie Sing . . . whose chicken? Laftis walks at midnight . . . Pete sleeps through "South Pacific" . . . Bobbie's birthday present from the traaps . . . winter draws on . . . Who's dating Rusty tonight, Phil?



BETA THETA PI

HISTORY

Founded at Miami University in 1839.

COLORS: Blue and Pink.

FLOWER: Rose.

PUBLICATION: Beta Theta Pi.

Established at the University of North Carolina in 1852.

OFFICERS

President J. Norman Black, Jr.

Vice-President William J. Gaforth

Secretary Robert M. Gallant

House Manager Paul T. Van Bromer



Narman Black, William Black, Jacob Bowman, Hugh Boyer, William Boyer, Harold Bursley, Claude Burton, Robert Cash, George Cheesebarough, Francis Clarkson, Fred Council, Robey Crisp, James Curtis, Reynolds Cuthbertson, T. A. Devane, David Evans, Jack Fields, Paul Fitzgerald, H. G. Falsan, Clifford Frazier, Jacob Froelich, Robert Gallant, William Gilmore, William Gaforth, Millard Heyward, Edward Holmes, William Holmes, James Maxwell, Julian McGee, William McLendon, John Miles, Platte Moring, John Murray, James Paag, William Rand, R. C. Rapp, William Shelton, Donald Sutphen, Dale Thomas, Paul Van Bramer, Robert Whitlack, James Wilkinson, Arthur Willis, Oscar Yokley.



***Eta Beta
Chapter***



Looking back in retrospect on a year which seems short but full, many things return to mind . . . the exodus back to the Hill in the fall with a grand new housemother and a redecorated house . . . and the penny-pinching that went before.

The W. C. Fields Club . . . "One more time!" . . . Gofarth's sudden marriage . . . shafts . . . Gardo's weekly women . . . party at T. V. Duke-Carolina week-end with GARTERS . . . one president to another . . . grouchy fragrant mornings with Van Bramer . . . Barbee still growing older.

Winter quarter came; roaring log fires . . . spring quarter and warm weather . . . the beaches . . . Cash is gone . . . the crow calls at midnight . . . the end of the quarter and goodbye to a lot of the old boys . . . Von Bramer, Maxwell, Gofarth, Bursley, Crisp, Shelton, Evans, Powell, Halmes, and our pride and joy Choo Choo . . . Also goodbye to a host of memories, troubles, and parties . . . but for us who return it will be Beta again, and none of us will ever forget . . .



CHI PHI

HISTORY

Founded at Princeton University in 1824.

COLORS: Scarlet and Blue.

PUBLICATION: Chi Phi Chakett.

Established at the University of North Carolina in 1858 and 1922.

OFFICERS

President Charlie Laudermilk
 Vice-President Earl Fitzgerald
 Secretary David Willis
 Treasurer James White



R. H. Averette, Ken Archer, Ray Band, Francis Buchanan, Bob Colley, Dick Conrad, Homp Davis, Cliff Dall, M. F. Datson, Horace DuBose, Earl Fitzgerald, K. F. Howard, W. H. Houser, Bob Hasbrauck, John Janes, Mike Kiser, Blake Leckie, Charlie Laudermilk, Joe McLead, C. B. Mendenhall, Herb Mitchell, Dale Morrison, F. N. Ogden, W. T. Peacock, J. L. Poindexter, Ike Ralader, Rod Raurk, Daug Roycraft, Gerry Smith, Allen Tate, George Valentine, Jim White, Ed Williams, Jim Willingham, Dave Willis, Wilson Yarborough.



**Alpha Alpha
Chapter**



Would there be another Chi Phi year like 1949-50? But this one will live long in the memory of those graduating and those who remain. . . . The house party after the State game . . . the "sudsy" fall reunion after the summer lapse . . . the happy visit of the Eta chapter for the Georgia game and their sad but "spirited" departure.

The fall Alumni Banquet and Dance which gave the brothers of years back a fleeting memory of their college days . . . the hectic and harrowing trial of rush week which brought assurance of a strong future brotherhood with 19 welcomed pledges . . . The third annual Orphan's Party at Christmas, always the highlight of the year, once again a rousing success.

. . . The winter quarter's pledge banquet and dance, the spring house party bring to mind the scares of parties at Crabtree, Hagan's, trips to the city of Exciting Stores, that made the year a challenge to the class of '51.



CHI PSI

HISTORY

Founded at Union College in 1843.

COLORS: Purple and Gold.

PUBLICATION: Purple and Gold.

Established at the University of North Carolina in 1855.

OFFICERS

President Banks Talley

Vice-President Walker Warth

Secretary Walker Warth

Treasurer Bob Watson



Frank Allston, Dan Ashby, Dan Boney, Lewis Chapman, Thomas Clayton, Johnston Colvard, Albert Dickson, Frank Eckert, William Edwards, Robert Evans, Percy Flowers, George Graver, Carl Hill, William Havis, T. G. Hurysz, Dick Jenrette, Harvey Johnson, Ronald Janes, William Janes, Paul Keenan, John Kennedy, Steve Kennedy, Jerome Lewis, Carl Lyon, Fred Matthews, Charles Melvin, Robert Montgomery, Walter McColl, Earl McDonald, Max McManus, Richard Practor, Joseph Practor, Zane Robbins, Frederick Schneider, Thomas Steed, Banks Talley, Darius Wells, James Williford, Stephen Wilson, Walker Warth.



*Alpha Sigma
Chapter*



"Tote that borge! Lift that bail!" shouts Steve Kenny as he gives Bill Hovis a healthy workout the day following his initiation into Chi Psi in November. Hovis was at a loss without the almighty black mark to shoo his tormenter away.

"Go to hell!" shrieks Polly, the venerable parrot that has watched the boys come and go at the Chi Psi Lodge for the past 21 years. She is shown perched on Bob Cathey's shoulder with Fred Matthews, Fritz Schneider, and Lew Chapman grouped around. Polly refused to budge from the shoulder of the staunch Rebel despite the pleas of the three boys from the other side of "The Line." The parrot is an established Southerner, and speaks with a distinct accent.

A bunch of the boys are gathered for a bull session, but some of the guys seem a bit preoccupied. Al Dickson gozes in owe at an undisclosed photo in the latest "girlie" mog, while Zone Robbins gasps "Whatto Body!" Dennis Smith mokes like Burl Ives with the guitar, and Fritz Schneider stoutly renounces his native Pennsylvonio, choosing the Stars and Bors.



DELTA KAPPA EPSILON

HISTORY

Founded at Yale University in 1844.
 COLORS: Scarlet, Azure, and Old Gold.
 PUBLICATION: Delta Kappa Epsilon Quarterly.
 Established at the University of North Carolina in 1851.

OFFICERS

President _____ Thurman Williams, Jr.
 Vice-President _____ George Fredrick Deans
 Secretary _____ Royal Graham Shannanhouse
 Treasurer _____ Robert B. N. Francis

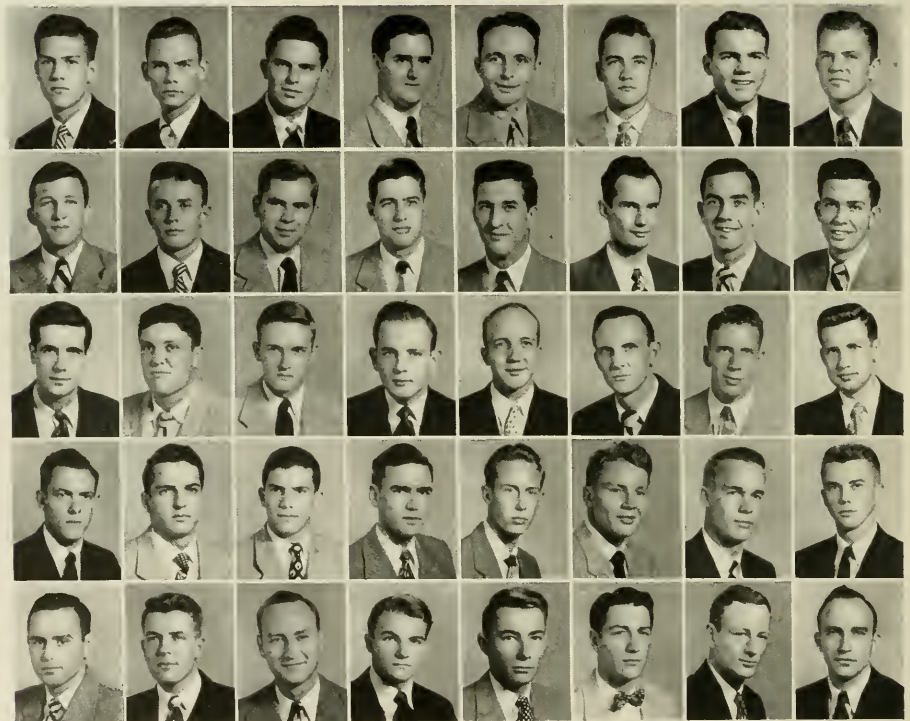

David Allen, Bob Blades, Creighton Brinson, James Brown, Peter Burks, Charles Cowell, David Darr, George Deans, Marsden deRossett, George Dunlop, James Elwood, Richard Fountain, Robert Francis, A. W. Graham, Julian Green, James Hammerstein, Roy Holsten, Winder Hughes, John Huske, Burton Jones, William Lee, John Lindley, Sthale Linn, J. B. McMullan, Allison Pell, Cecil Pless, William Rhodes, Royal Shannanhouse, Edwin Smith, Carrington Smith, Lewis Studwick, William Tharp, A. M. Wiley, Thurman Williams, Thomas Wood, Phillip Woolcott, T. W. Woolcott, Clement Wright, Thomas Wright, A. A. Zallicoffer.



**Beta
Chapter**



Members and house get replastered as school reopens. Jack and Roberto lead "Operation Green." Sophs relate wild tales about summer trips . . . Sanny entertained at midnight movies . . . Darr served knuckle-sandwiches.

Montague, the accident looking for a place to happen, did it again with Thurman as co-pilot . . . Roy and Raoster decide two can live as cheaply as one . . . Jack and Al try desperately to keep up lover tradition . . . New annex at Mrs. Pell's . . . Bummer and Tap open law library at Buccaneer.

Quail-head sounds the mating call . . . Sophs find Duke coeds attractive and available . . . Scrap fancies himself Norman Cordon at TV . . . Nick empties wallet at box-lunch . . . Al orders song book and set-ups at Buc . . . Can't tell Lew from the leaning tower of Piza . . . Pajamas and poker-hats uniform of the day . . . Milk (Punch) voted America's most healthful drink.



DELTA PSI

HISTORY

Founded at University of Columbia in 1847.

COLORS: Blue and Gold.

Established at the University of North Carolina in 1854.

OFFICER

House Manager ——— Francis Strong

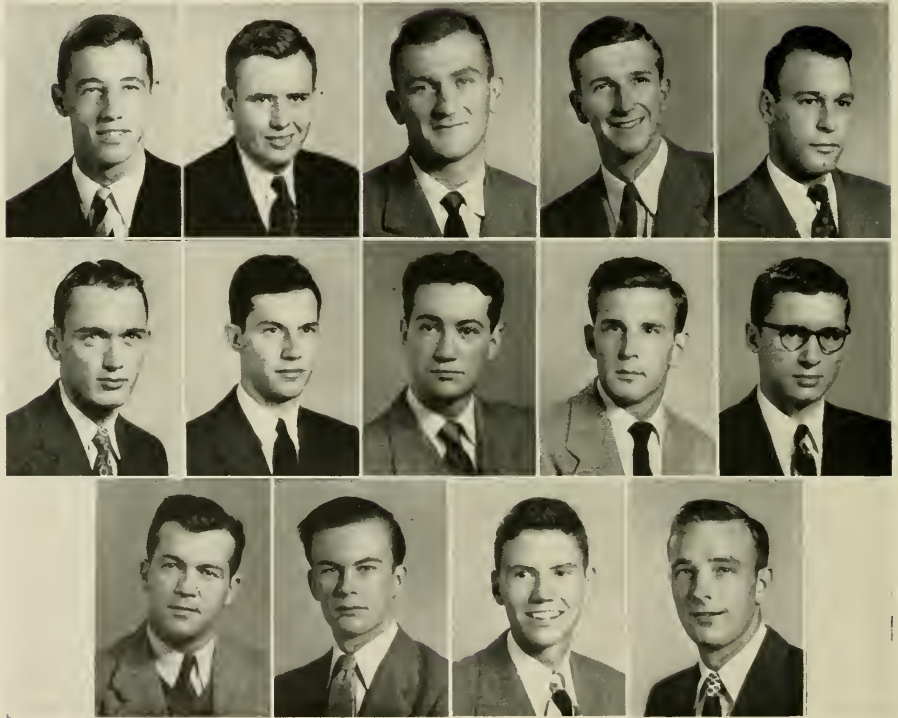

Tim Barda, Charlie Fox, Andy Carnish, Emory Elmore, Perat Fiera, Ted Fussell, Dick Gardan, Nevin Kennedy, Sam Magill, Daugld McMillan, Johnnie Marrissey, David Schermerhorn, Daug Smith, White Wallenbarn.



XI
Chapter



Here comes Perot. Whoops! Five seconds off schedule, Torep . . . He's not blind, that's just Bopster Mapel or Elmore and the Silent One. Just where were you? . . . Point of order, as Wheezy flails the air.

"Fearless" Fussel of the front room crowd. "I just have to write a letter" . . . Wallenborn, quit polishing that medal The A.S.C. will bestow further honors upon you, my boy . . . Meelar, Tony's Toughies Athletic Director, on the prowl for Pennsylvania talent . . . Frank "pahty boy" Strong . . . Those impromptu gatherings around the piano in the wee hours . . . Magill goes through another sleepless night.

Sned Edens making the Durham run every Friday . . . St. A's storm into New York . . . OBB Borda making the rounds. Where's Flopsie? . . . Fox's rocket . . . The striptease . . . shades of Cornish . . . Dick, chief of our transportation corps and faithful Betsy . . . Doug lands "Miss N. C." . . . Returns of "Judge" and the Black Beast . . . Slemp slays 'em . . . Schermerhorn's off again . . . And last but not in the least . . . Eulis, Huhbert, and Croney.



KAPPA ALPHA

HISTORY

Founded at Washington and Lee University in 1865.

COLORS: Crimson and Old Gold.

FLOWERS: Magnolia and Rose.

PUBLICATION: Kappa Alpha Journal.

Established at the University of North Carolina in 1881.

OFFICERS

President	Marvin Lee
Vice-President	Clyde Wall
Secretary	Not Williams
Treasurer	Will Feltus



Ed Anthony, Jock Bagg, Gil Boom, Dan Bell, Bill Bastic, Bill Brown, Gus Coin, Jim Connley, Henry Cooper, John Cooper, J. F. Coplin, Jim Cornwell, Dick Covington, Dick Dovenport, Tom Davis, Henry Dowdy, Dick Dunlea, P. M. Ebersole, Dick Elliott, Don Evons, Will Feltus, Dick Ferguson, David Flowers, H. S. Fogleman, Harry Fremd, Clyde Garner, Ed Garner, Henry Gheen, Al Goslin, Jahn Griffin, Jim Homerick, Jimmy Horvey, Horold Hewell, Herb Howell, Harry Huntley, Jim Johnson, Art Janes, Guy Kirby, Bob Kirby, Marvin Lee, H. B. Leonard, Edger Love, R. Marshall, Yates McConnell, Ira Mantogue, Jeter Maoneyhom, Bill Moore, Fred Munds, Neil Patrick, Jock Pennington, John Robison, Charles Sasser, Jack Schofield, J. D. Sherin, M. B. Sherrin, Bob Sloan, Tom Sloan, Vernon Suitt, D. B. Stevens, John Stump, Harry Teele, Buddy Tulloch, Clyde Wall, Dortch Warriner, Tom Whorton, Jim Whitlock, Gene Wilson.



**Upsilon
Chapter**

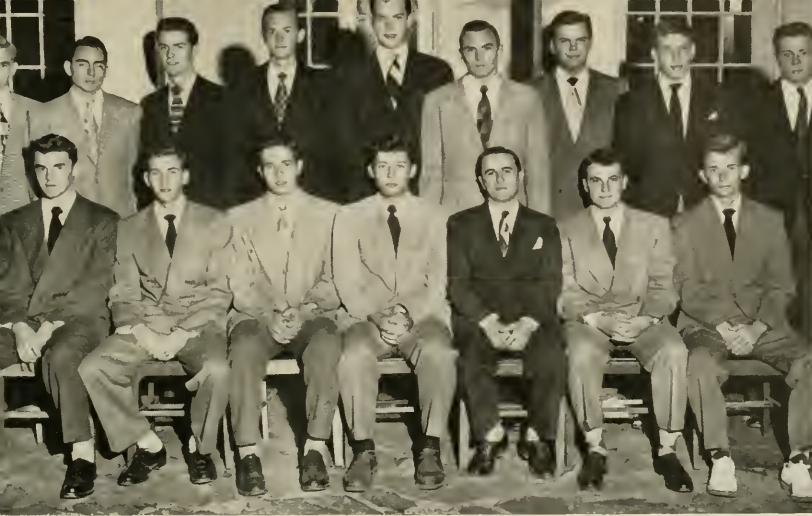

The time that has elapsed since this time last year has been too full of events to remember them all here. The Old South secession ceremonies in Raleigh went off well in spite of the so-called "Mint Julips."

We were happy when Peppy began speaking to us again after she got the "award." We recall the Burl Ives party when "we all went down to _____ the Beto house." Then there was the cup that "ronneth over" that Stump and Cornwell won for us with their Beat Dook float.

We regretted losing the troops that got paroled this year but welcomed the best pledge class we have had in a long time. Like Wharton says, though, it has been a good year even though it may need recapping now.

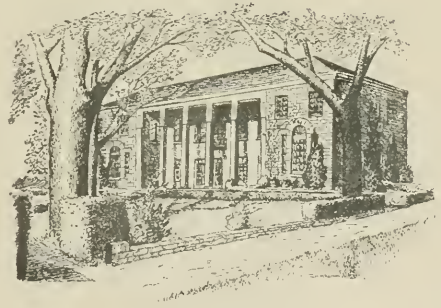

KAPPA SIGMA

HISTORY

Founded at the University of Virginia in 1869.

COLORS: Scarlet, White, and Green.

FLOWER: Lily of the Valley.

PUBLICATIONS: The Caduceus, The Star and Crescent, Alpha-Muse.

Established at the University of North Carolina in 1892.

OFFICERS

President Philip McKinne

Vice-President Ivan Armstrong

Secretary Lindsey Ferguson

Treasurer Walter Montgomery



Ivan Armstrong, Art Beckham, David Brenegar, Cakie Bristal, John Datch, Bob Ennsin, Lindsey Ferguson, Jim Garrison, Hugh Griffin, Jack Halbrook, Hal Holden, Snow Holding, Clyde Johnson, Calvin Kance, Skip Kuykendall, Tammy Maness, John McCrary, Philip McKinne, Henry Modlin, Walter Montgomery, John Masley, Hubert Olive, Bill Olsen, Dick Palmer, Eli Perry, Warren Perry, Don Phillips, Oliver Sapp, Jimmy Smith, Oliver Smith, Johnnie Smitherman, Bill Spillers, Frank Stallings, Jack Stratford, Dan Taft, Bill Taylor, Charles Trent, Bill Warren, Herbert Whitfield, Carl Williams, Jack Woodhouse.



**Alpha Mu
Chapter**



Summer school ended and work began . . . unfinished patio . . . Smith's three squares and McKinne's bull start the new year off right . . . returning Kappa Sigs to the games, what buffets! . . . visiting State, Georgia, Tennessee, and Wake Forest chapters slept here . . . three cheers for Ipana as we welcome our new pledges . . . came William and Mary and Carpenter starts . . . next Notre Dame, Snappers raid New York as "Grassy" protects Art, Waady, and Palmer . . . "Editor" Jitter and Goolie taured again (though Goolie is married) . . . we won the poster display cup too . . . Gaach and his Creampuff arrive on Friday and stay till Manday . . . poor Daak . . . Betty Smith won the Yack beauty contest for dear old Alpha Mu . . . carry me back those wet miles to dear ole Wahaa Wah.



New furniture, Palmer's originality, and the house looks new . . . Horse, Jimmy, Snow, and Governor thrill the women as Sleepy runs . . . Taby, Bull, Ivan, aver-light Sibold (with ketsup), and Goolie finally graduate. Many pinned and few married . . . Drs. Woodhouse and Lindsey keep us going. All in all, the fraternal spirit rang loud to start the new year off with a bang.



LAMBDA CHI ALPHA

HISTORY

Founded at Boston University in 1909.
 COLORS: Purple, Green, and Gold.
 FLOWER: White Rose.
 PUBLICATION: Cross and Crescent.
 Established at the University of North Carolina in 1926.

OFFICERS

President _____ Frank Gossett
 Vice-President _____ Bob Holmes
 Secretary _____ Joe Duke
 Treasurer _____ Mo Morel



Thomas Abbot, William Adkins, William Aldridge, Poul Baschon, Spencer Blaylock, Joe Bowen, Bill Bowen, Clay Brittain, Curtis Clouson, Steve Cole, J. L. Dameron, George Daughtry, Jim Daugherty, Joe Duke, Charles Dwiggins, Bob Edwards, Thomas Faison, Charles Fowler, Hendrix George, Frank Gossett, R. A. Groy, R. S. Green, Bob Holmes, Hugh Johnson, Charles Knight, Bill Link, Leonard Lopez, Sydney McAden, Guy McFarland, Bob Mebone, Bob Messner, Frank Moore, Steve Moore, Mo Morel, Bob Reed, Steve Robertson, Andy Shveda, Dave Smith, Al Stuart, Johnny Stewart, Jim Sutton, Aubrey Talbert.



**Gamma Nu Zeta
Chapter**



The social season started with a hayride and a cabin party . . . decorations by Blenkner and dates by the Durham Zoo! Cole and his beasts tour the lodge or "I want a bow-legged woman that's all."

The left-wing (alias "Boopkins") meet to quaff Vieness and slender Commerce majors. The round-table decides that a house without a lot is really no house at all . . . so Effie bring the wagon. Colonels Mebane, Messner and Clauson lead the Junior Birdmen. The Lambda Chi Trio makes its debut at the Rendezvous.

We entertain for other reasons too: the annual Christmas party for children from the Methodist Orphanage . . . Bob Reid brings Sonto Clous in his plane. In the coming year, we are looking forward to several big events, such as: beating Notre Dome, the annual pledge dance, the Inter-Zeta dance and the usual sorority parties (parties indeed?).



PHI DELTA THETA

HISTORY

Founded at University of Miami (Oxford, Ohio) in 1848.

COLORS: White and Blue.

FLOWER: White Carnation.

PUBLICATIONS: The Scroll, The Palladium.

Established at the University of North Carolina in 1885.

OFFICERS

President Bradley Egerton

Vice-President James Brayhill

Secretary Gene Kendall

Treasurer Marvin Koance



Wick Andrews, Edward Baesel, Charles Behrens, Eugene Brigham, Harvey Brinkley, James Brayhill, Harry Buchanan, Walter Carnes, Treadwell Cavington, George Crowell, Edward Davenport, Richard Davis, Robert DeBardelaben, John Edwards, Bradley Egerton, James Fansen, Garrett Fitzgibbons, Aurthur Freimuth, William Fulwiler, Robert George, Carl Harris, F. A. Houser, George Hutton, Robert Johnson, Alden Janas, Eugene Kendall, Marvin Koance, James Mantague, Donald McDonald, Robert McGimpsey, William McGuire, Robert Page, William Qualls, Harold Rouse, Lloyd Smith, W. M. Talley, Hubert Teer, James Thomas, James Thrash, H. T. Watkins, Marshal White, Adolphus Williams, Andrew Williamson, Taylor Vaden.



**Beta
Chapter**



Phis weathered a warm winter and hot "Bowery Ball"—remember Jenno's cigarette lighter? such costumes! In spring all highways led us to the beaches, and the summer crew went back for more.

Phi Delts sponsored queen of first Watermelon Festival, Peggy Sapp. The basement was given the new look and christened "Alumni Room"—we're still celebrating. Seven rang wedding bells. Ping-pong, summer innovation, kept boys on the ball in the fall.

Bobby and Buddy lost their pins, and Harold and Hawg found theirs. Georgia guests marched through like Sherman. Reunion week-end brought old friends together. Mrs. Tanner and the Phis had another memorable year.



PHI GAMMA DELTA

HISTORY

Founded at Washington and Jefferson College in 1848.

COLOR: Royal Purple.

FLOWER: Purple Clematis.

PUBLICATION: The Phi Gamma Delta.

Established at the University of North Carolina in 1851.

OFFICERS

President _____ William F. Young

Secretary _____ John S. Whichard

Treasurer _____ Daniel S. Jones

Historian _____ Lemuel D. Whitsett

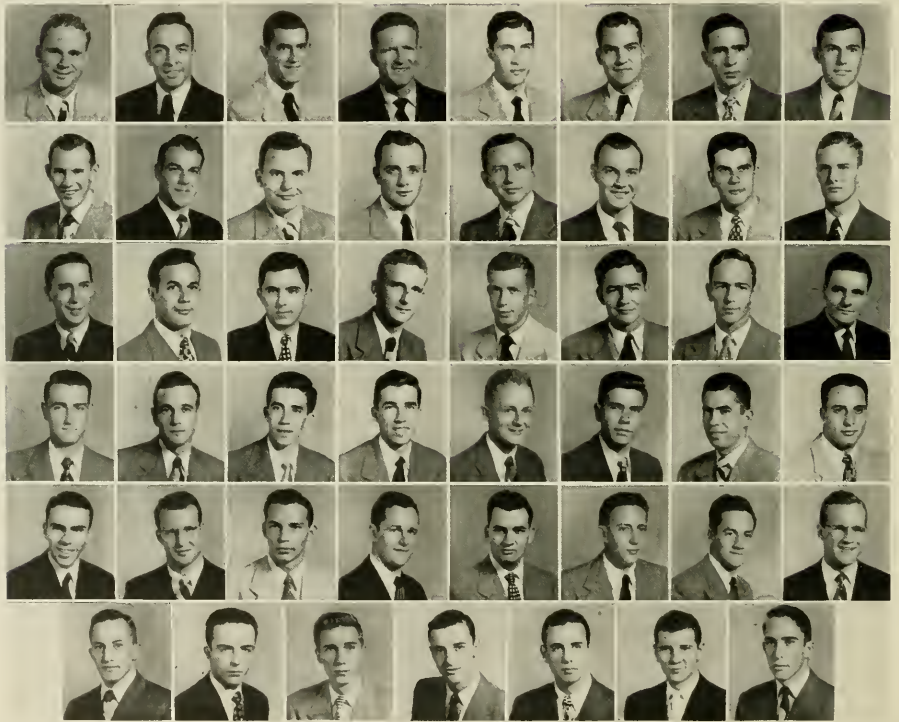

Harrison Barbee, Sam Cothran, William Crump, Murdock Dowd, William Ellington, Jack Farmer, C. L. Fulton, Ernest Graham, Carson Greenwood, Carl Hackney, Weddell Harriss, William Hedrick, R. L. Hines, Perry Hudnell, L. M. Johnson, Steve Jones, Allen Koenig, C. F. Lambeth, J. C. Lanier, Neil Lee, Duncan MacCalman, F. K. Marshburn, LeRoy Marshburn, John Mayo, J. D. McLean, Max McLendon, Dave Moore, Sam Moore, Charles Northend, Johnny Orr, William Quarles, Paul Rizzo, Blackwell Sawyer, William Sexton, Horace Stacy, Dick Sutton, Sam Thompson, L. B. Tillery, Ales Watkins, Edward Watson, Jack Whichard, Lem Whitsett, Claude Wilson, Noah Wilson, Art Winsor, Ben Yelverton, Ted Young.



**Epsilon
Chapter**



With September came school and football, old faces and new dress to Vance Hall. Thrilling Saturdays watching Wordle, Rizza, Walser, and O'Brian cavorting with the Cotton Bowling Tar Heel Football team. Wedding bells had rung for "Hoot," "Punchy," Burt, and "Topper."

Mrs. Avent's charm and helpfulness were everywhere. Albert beamed as always; Paul kept our weight up. Intramurals filled the afternoons and trophy room . . . another volley ball championship. The lovely afternoon tea and our distinguished guests. A packed, exciting trip to New York with plans by Holcombe.

Rushing netted another great pledge class for Fijiland. Week-end dances and parties. Piano entertainment by Art. Elections and offices for "Little Bill" and "Big Ned." Courtships abounded. Year ending with Christmas spirit and party for Eton Orphans. A successful year under Ted's meritable leadership.



PHI KAPPA SIGMA

HISTORY

Founded at the University of Pennsylvania in 1850.
 COLORS: Old Gold and Black.
 FLOWER: Chrysanthemum.
 PUBLICATIONS: Phi Kappa Sigma News Letter, Lambda Lite.
 Established at the University of North Carolina in 1856.

OFFICERS

President Charles Homan
 Vice-President James Edwin Munden
 Secretary William Jackson Brown
 Treasurer Daniel Willetts, Jr.



Thomas Alspaugh, Thomas Angel, James Austin, William Ayers, Russell Baldwin, John Barab, J. W. Blaylock, J. H. Bond, Wayne Boyles, William Brown, Joe Clawson, James Covington, Oscar Crowell, James Dismuke, Dewey English, J. D. Franks, Peter Galonides, Robert Garrett, Hilbert Hayes, Charles Homan, Durwood Jones, Morris Knudsen, Eurid McAuley, William McCaslin, S. R. McCauley, Francis McMohon, W. R. Middleton, George Munford, F. S. Patterson, Curtis Ratledge, Thomas Reich, John Rogers, Robert Rutherford, Robert Shores, Edwin Shuford, Albert Spain, Daniel Sullivan, W. T. Surratt, Richard Taylor, Plez Transou, Herbert Vogler, Forrest Willard, Robert Wilmoth, Claude Yates.



**Lambda
Chapter**



Featured activities and special events are the buffet suppers after the football games, the two house parties in the Winter and Spring and the social get-togethers with the local sororities . . . Special projects of the year are the banquet with the Duke Chapter on Founder's Day and the all-out plan for reconstruction and general improvement of the House.

The most outstanding event of the year will be the Southern Regional Meet at the Lambda Chapter for the states of Georgia, Virginia, North and South Carolina . . . The Homecoming lawn display featuring the Carolina Ram in victories over its Southern Conference foes was awarded the silver loving cup for having the best display by a Fraternity . . . The Phi Kap intramural eleven almost added another cup to the laurels as they were nosed out in the semi-finals 15-14.

"Whitney" the mascot decided to stay in Swedesboro this year after winning first place in the Eskima Spitz breed last year. He was the only Spitz to be entered . . . Every one of the rooms in the House were painted this year with rooms varying from one color to four . . . Quite a number of the men traveled to New York to see the Tar Heels drop a close decision to Notre Dame.



PI KAPPA ALPHA

HISTORY

Founded at University of Virginia in 1868.

COLORS: Garnet and Gold.

FLOWER: Lily of the Valley.

PUBLICATION: Shield and Diamond.

Established at the University of North Carolina in 1895.

OFFICERS

President Howard Quinn

Vice-President Andrew Taxey

Secretary Woodward Williams

Treasurer Bob Daye



David Massey Adams, Cary Allen, Robert Allison, William Allison, Charles Bartlett, Allman Beaman, Kenneth Black, Bynum Brawn, Samuel Calvert, Harald Cannan, N. W. Chessom, Clifton Churn, Benjamin Coaper, Samuel Craver, William Craft, T. B. Daly, Robert Daye, Dennis Daster, Alfred Dyson, Joseph Fesler, Edward Fleming, David Fay, Walter Gardner, Alfred Garvey, Louis Godwin, Joseph Gray, Harvey Griffin, James Hale, Gardan Hamrick, Jack Hawkins, Arthur Hendrix, L. W. Heniford, Lindsay Hill, William Hagshead, H. H. Horton, David Kelly, M. D. Kenny, Howard Kivett, George Lewis, Kenneth Lindsley, Tharntan Long, Andrew Miller, George Miller, Nick Miller, Stephen Neely, Chauncey Pegram, James Phillips, Howard Quinn, Guy Rawls, Charles Reaves, Richard Rogers, John Sadler, Mancue Sibley, Charles Smith, William Suttan, Andrew Taxey, Narfleet Umstead, Beverly Warner, Donald Weant, Fred Whisenhunt, Woodward Williams, William Winfield.



**Tau
Chapter**



1950 . . . following to Williamsburg, Columbia, New York and Durham . . . Zack as far as Baton Rouge . . . Salt Mines completed and it really looks great . . . thanks to Bill, what'll happen when he marries after Christmas? . . . No more building . . . Hey, how you? . . . we're really mopping up on this rushing . . . he's a great boy . . . big party after rushing . . . someone tell Fleet what happened . . . our noble president leaves his Labor Problems class in midst of applause . . .

Only six minutes more . . . mule train . . . Congratulations to Bob Allison . . . Betty Smith really looked great . . . please, we need some help on the float! . . . confusion . . . Executive Committee meeting at four . . . party in Alderman Dormitory . . . will the piano ever get back upstairs? . . . It's really great! . . . Wha happened? . . . Republican Marris graduates . . .

Save money for the next quarter . . . Beaman, he's a brather . . . Dream Girl . . . sing, pledge, sing . . . can we afford it? . . . hey, Woody, take a letter . . . let's play bridge . . . may I have your student pass? . . . Will Pope ever graduate? . . . I'll start studying next quarter . . . see you in the fall.

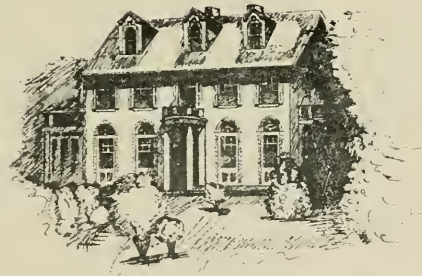

PI KAPPA PHI

HISTORY

Founded at College of Charleston in 1904.

COLORS: Gold and White.

FLOWER: Rose.

PUBLICATION: Star and Lamp.

Established at the University of North Carolina in 1914.

OFFICERS

President	William M. Johnson, Jr.
Secretary Drennen G. Mann
Treasurer Charles L. Ezell, III
Historian Harvey M. Jones
Chaplain Kemp A. Maser
Warden Joe Melvin

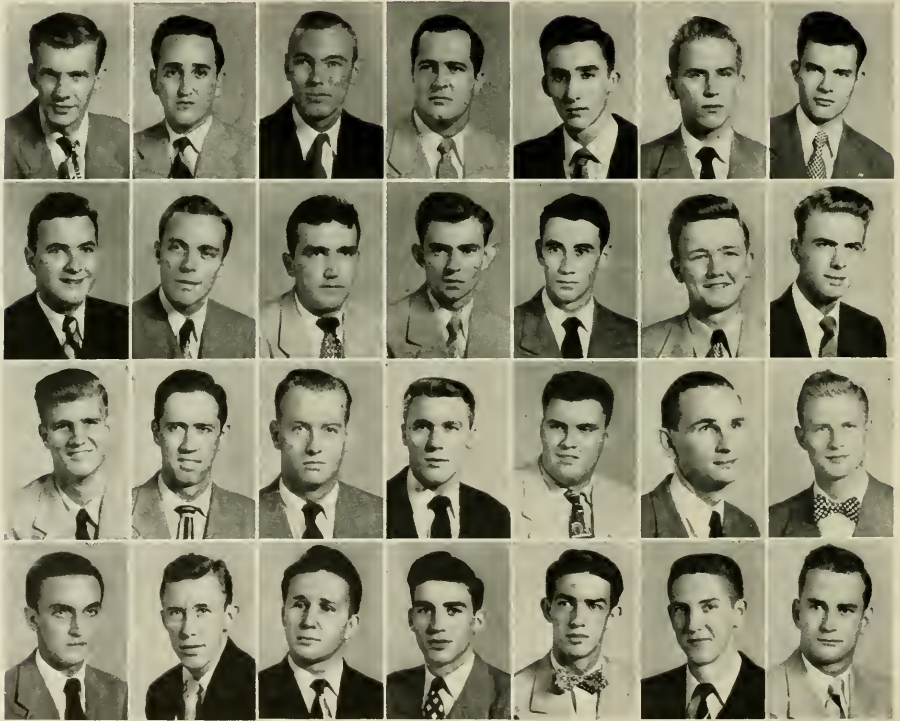

Mark Barker, Clell Bryant, David Cameron, Leland Clase, C. P. Earnhardt, C. L. Ezell, Gilbert Furgurson, Curtis Gillespie, Bailey Habgood, Robert Hickman, William Harton, William Johnson, Aaron Jones, Harvey Jones, Nathaniel Magruder, Kemp Maser, Thomas MacGlothlin, Joseph Melvin, Robert Padrick, Lewis Patton, John Reed, James Seay, Edward Styers, James Thampson, Thomas Whitley, William Wilkerson, Bill Williams, James Worsham.



**Kappa
Chapter**

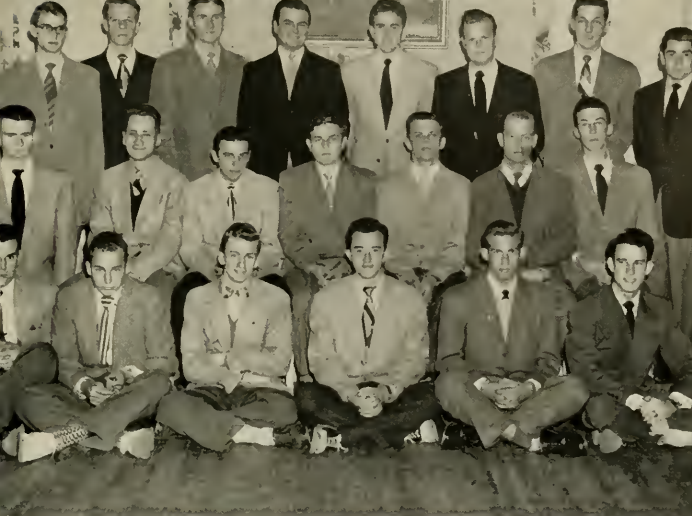

The Pi Kapps returned to school early and made improvements and repairs around the house and in the yard. Beginning its second year after being reactivated on campus, Pi Kappa Phi had 21 brothers living in the house and nearly that many residing in dorms and private homes.

Celebrating another Carolina victory! Who could forget those week-ends which included jam sessions featuring "Hick," Gib, and "Wild Bill," combined functions with chapters at

State and Duke, and the Rose Ball held annually in the spring. Yes, it was a big year for Kappa, and it was one filled with many memories to be cherished!

Just his third time around! However, luckily, there was enough food to go around. Kappa welcomed alumni, parents and dates to open house after each football game and throughout the school year. No one was surprised to see the familiar couples of Flop and Joe and Caroline and Bill, and Curt and Hamer were recognized as the official Romeos.



PI LAMBDA PHI

HISTORY

Founded at Yale University in 1895.
 COLORS: Purple and Gold.
 PUBLICATION: Tripod.
 Established at the University of North Carolina in 1939.

OFFICERS

President James Schottland
 Vice-President Perry Frankel
 Secretary Richard Rosen
 Treasurer Stanley Goodman

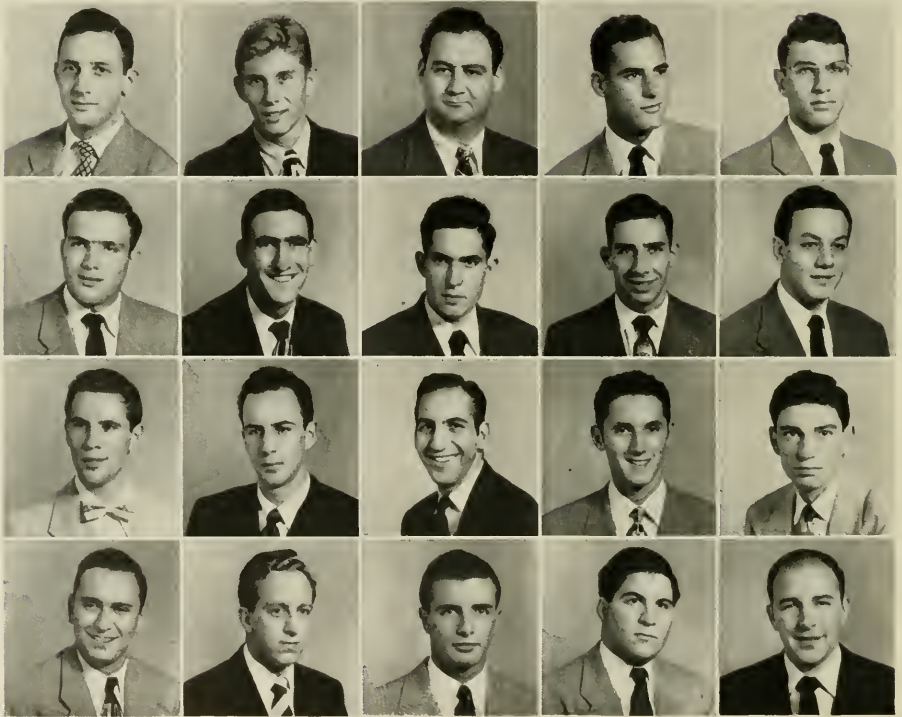

Bob Cantor, Barry Farber, Perry Frankel, Erwin Goldman, Henry Goldstein, Stan Goodman, Lenny Guyes, Jay Joseph, Bill Kingoff, Jack Kaslow, Bob Kurtz, Harry Maer, Sherman Nearman, Sheldon Plager, Steve Platt, Dick Rosen, Paul Rath, Jim Schottland, Fred Scher, Alan Susman.



**Omega Beta
 Chapter**



LIFE rushed by at the Pi Lamb House this year with its customary lightheartedness . . . a lot of the old gang left but swell new pledges and brothers came in to fill the ranks and to make merry in the true tradition of "Jolly Ladies."

IN PARTICULAR, we'll never forget the cabin party, "Way out there in the woods." When the cigarettes and ice tea ran out we still had those wild, wild women (way out there in the woods).

BUT it's the little things we'll always cherish like . . . the after-lunch movie, the after-dinner show, and the mid-nite cinema; the soft growl of a roommate's voice screaming in your ear at 7 a. m., "quizzzz, the best thing there lzzzzz." Yes, a fine time was had by all.



SIGMA ALPHA EPSILON

HISTORY

Founded at University of Alabama in 1856.
 COLORS: Old Gold and Purple.
 FLOWER: Violet.
 PUBLICATION: The Record.
 Established at the University of North Carolina in 1857.

OFFICERS

President Jack Brantley
 Vice-President Robert Shore
 Secretary Stanford Travis
 Treasurer Page Harris

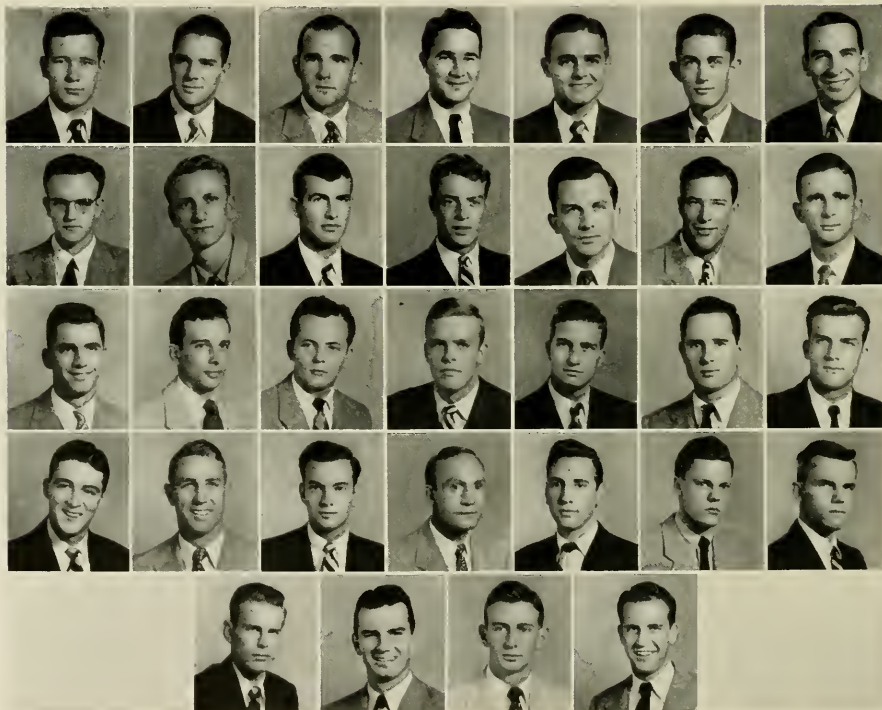

Zack Bacon, William Benbow, Jack Brantley, T. D. Cooper, Robert Cawles, John deLaach, Marvin Ferrell, Cecil Gant, Edward Gant, Page Harris, Robert Kirk, Jess Maare, Kenneth Mauntcastle, Tom Mumford, J. R. Murchisan, James Murphy, Robert Nutt, Dyke Peebles, William Peebles, Fraser Perry, Dick Preyer, Francis Price, Edwin Rawl, Robert Shore, W. M. Smith, John Stone, James Tanner, Stanford Travis, Wilson Trotter, Henry Turner, Ed Williams, Walter Winius.



XI
 Chapter



Sig Alphas of '49 and '50 won't be forgetting . . . State week-end . . . the beginning of a new year and the finish for many of us . . . Georgia next with another raid on the Mercurv Club . . . Sweet Briar moves in and Chatham and Mauntcastle take over . . . Baykin swapping four haler for no holer . . . Hunting on campus by West Hause nimruds.

Choked up Charlies of '49 . . . Pear Shape and Dottie, Velvet and Gene (I got good food), Murphy and (Don't you know it) Stella . . . Stan (I have three dates), Travis seen with Bab (I've got it bad) Cowles . . . Cheer cheer for old Natre Dame as all the troops move in, great week-end but hazy in spats . . . Duke week-end following close behind, Bee-Bop Preyer giving Krupa a close run for his sticks . . .

Virginia week-end following even closer behind . . . Jug Head and "Na Legs," S.A.E.'s contribution to the music world . . . Benbow caught at local optical shop trying to purchase a pair of Palgar's glasses. Goodbye Seniors and it's off to the beach.

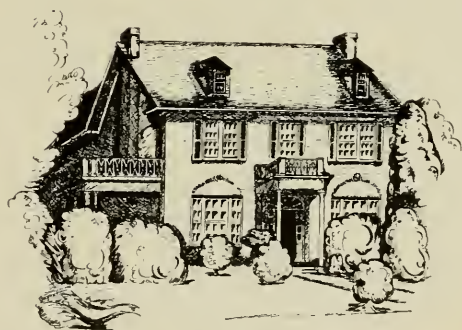

SIGMA PHI EPSILON

HISTORY

Founded at University of Richmond in 1901.

COLORS: Red and Purple.

FLOWER: American Beauty Rose.

PUBLICATION: Sigma Epsilon Journal.

Established at the University of North Carolina in 1921 and 1947.

OFFICERS

President _____ Roland Early

Vice-President _____ Wolton Cheesborough

Secretary _____ Douglas Carter

Treasurer _____ Thomas Blair



Don Alexander, Skeets Baldwin, Maurice Bowden, Tom Blair, Jack Burney, Douglas Carter, John Cotes, Walt Cheesborough, Elwood Clinard, Kent Coward, Bill Cowburn, R. P. Early, Hugh Eberly, Charles Foley, Som Gattis, Bob Gilchrist, Jack Green, Bob Goodwin, Bob Grubbs, Tommy Hadden, Everett Hompton, Phillip Harrell, John Hoy, Sterlyn Hennis, Willard Herring, David Huntley, Joseph James, Trocy Lounsbury, Lacy Lucos, James Merritt, Jack Owens, Dick Spivey, Jim Thompson, John Weaver, Adger Williams, Bill Wilson, Al Winn.



**Delta
Chapter**



"Things have been busy around the SPE House this year . . . football games, 'beeg' parties, dances, and of course classes! . . . then there is rushing when many prospective pledges are greeted by the Brothers at the SPE House . . ."

"Our pledge class was a fine group of boys and we were all proud to have them . . . The annual Sig Ep Ball of all the SPE chapters in the state proved to be 'much'a fun for President R. P. and Betty, also Pledgemaster Charlie and Margaret and other dignitaries seem to be enjoying themselves . . . Who is she, Tom???"

"The house has been gay—brothers from other chapters, alumni, imparts and coeds . . . and what's a party without 'Doodle'? Big plans have been made for the future. We're ready to go 'All the way, Sig Ep'!"

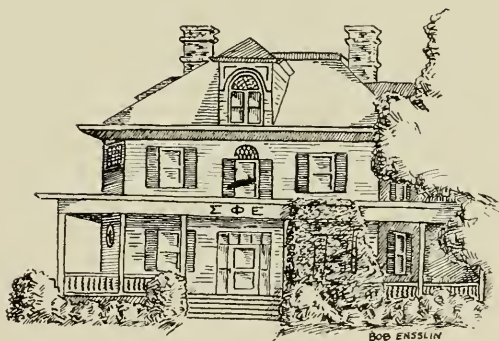

SIGMA CHI

HISTORY

Founded at the University of Miami (Ohio) in 1855.

COLORS: Blue and Gold.

FLOWER: White Rose.

PUBLICATION: Sigma Chi Magazine.

Established at the University of North Carolina in 1889.

OFFICERS

President Laddie Terrell

Vice-President Bill Dyer

Secretary Dick Bunting

Treasurer Aubrey Doggett

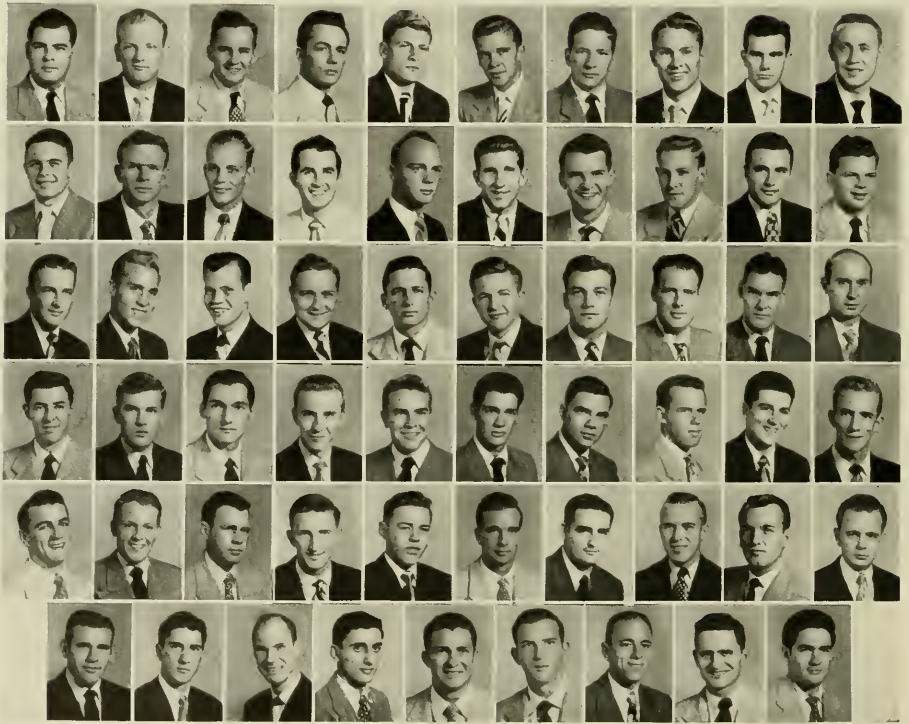

Jim Adams, Julian Albergotti, Walt Arnold, Kyle Barnes, Andy Bell, Doug Berger, J. D. Blount, Bob Brannon, C. B. Brown, Len Butt, Mike Carver, George Clark, Eddie Clements, Jim Cowan, Aubrey Doggett, Wade Dunbar, Bill Dyer, Bob Edwards, Carral Fisher, Fred Glaver, Gene Graham, Norm Harden. Hardy Hardson, Fletcher Harris, S. D. Hamerick, Frank Hawley, S. F. Hoots, Henry Ingram, John Ingram, J. L. Keiger, Ray Kivett, J. C. Johnson, Jerry La Suer, Bill Leinback, Ted Leonard, Kay Lewis, Bill Lyon, Buddy Lyon, Ernie Martin, Roy McKnight, Rodney McKnight, V. B. Montcastle, Jim Moore, R. A. Phillips, Tap Price, A. B. Purcell, J. R. Pyron, Tad Reiley, J. V. Ruzicka, Baird Sills, Lem Smith, Rabbit Smitherman, Don Stanford, Bill Sunas, Jack Thompson, Ken Tilley, George Valentine, J. A. Van Laer, P. E. Wilmath.



**Alpha Tau
Chapter**



1949 . . . Hearty crew returns to prepare house for great year . . . work delayed by new caeds . . . motion passes to continue work . . . an caeds . . . brothers enjoy chapter meeting in Kenan Stadium . . . Rush Week . . . Ipana salesman reports increased sales as Sigma Chi welcomes terrific pledge class.

Motion passes to be nicer to other fraternities . . . brothers returning from William and Mary report coast clear to New York and the "FISSING IRISH" . . . Motion passes to suspend classes . . . LET'S TALK ABOUT NEW YORK—AH, winter quarter and those nights by the fire . . . REMEMBER GIRLS?

Brathers decide it would be cheaper to buy CURVE INN and BUCCANEER . . . motion passed . . . sextet continues to WOW campus . . . decide to enlarge study rooms . . . motion DEFEATED . . . suspend beach trips for one week-end to provide campus with another great "SIGMA CHI DERBY" . . . another campus beauty crowned "SWEETHEART" . . . brothers suggest trip to Zaa to break manatory of DANCE . . . PARTY . . . STUDY . . . PARTY . . . WOW . . . is '50 here already??

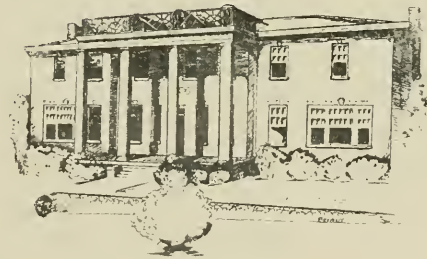

SIGMA NU

HISTORY

Founded at Virginia Military Institute in 1869.

COLORS: Black, White and Gold.

FLOWER: White Rose.

PUBLICATION: The Delta.

Established at the University of North Carolina in 1889.

OFFICERS

President Vivian Best Johnson

Vice-President Richard Gwyn Messenger

Secretary James Malbon Twine

Treasurer Alvin Ward Peacock



Baker Bass, Pebley Barrow, Lyn Band, J. D. Bourne, John Carson, Edwin Clark, Oscar Cordle, George Darden, A. T. Dilger, Allen Donald, Paul Edmundson, John Exum, Robert Fairley, John Ferebee, Arthur Goodwyn, Harry Graves, James Gwynn, William Harrington, Lewis Habbs, Emmett Jacobs, Edwin Johnson, Vivian Johnson, Thomas Jolley, R. T. Jonas, Bruce Jones, Leslie Jones, L. B. Leinback, D. C. Logue, A. Mellen, Richard Messenger, James Maye, Harvey Page, Clifford Peacock, J. W. Ross, Joe Sargent, Harald Sigler, Oren Skinner, Charles Small, Owen Smith, Charles Snow, Robert Snow, John Spinks, Harvey Turnage, James Twine, Walter Umstead, Joseph Ward, William Weatherly, Oscar White, Joe Williams, Carl Warsley.



Psi
Chapter



Sigma Nu had its beginning at the University of North Carolina in 1888. Its alumni stand foremost in their respective national fields: Felix "Dac" Blanchard, O. Max Gardner, and Kay Kyser. Special note should be made of the former President of the Student Body, Jesse H. Dedmond, a hard worker and an illustrious leader.

A new project, given birth by Vice-President Richard G. Messenger, is the alumni newspaper, "The Serpent." Another publication, an annual, is in the making for the first time this year.

The purposes of Sigma Nu are always evident—to promote better student scholarship, activities, and social life. An outstanding social event of the Raleigh region is the Sigma Nu Triad Ball, given in December in honor of the pledges by the Duke, State, and Carolina Chapters.

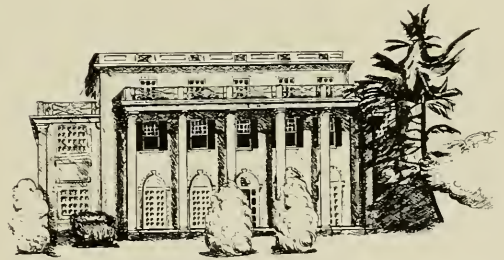

THETA CHI

HISTORY

Founded at Norwich University, Norwich, Vermont on April 10, 1856.

COLORS: Military Red and White.

FLOWER: Red Carnation.

PUBLICATION: The Rattle of Theta Chi.

Established at the University of North Carolina in 1920.

OFFICERS

President W. Allen Spivey

Vice-President J. Curtis Montgomery

Secretary Henry Phelps

Treasurer Glenn B. Bailey

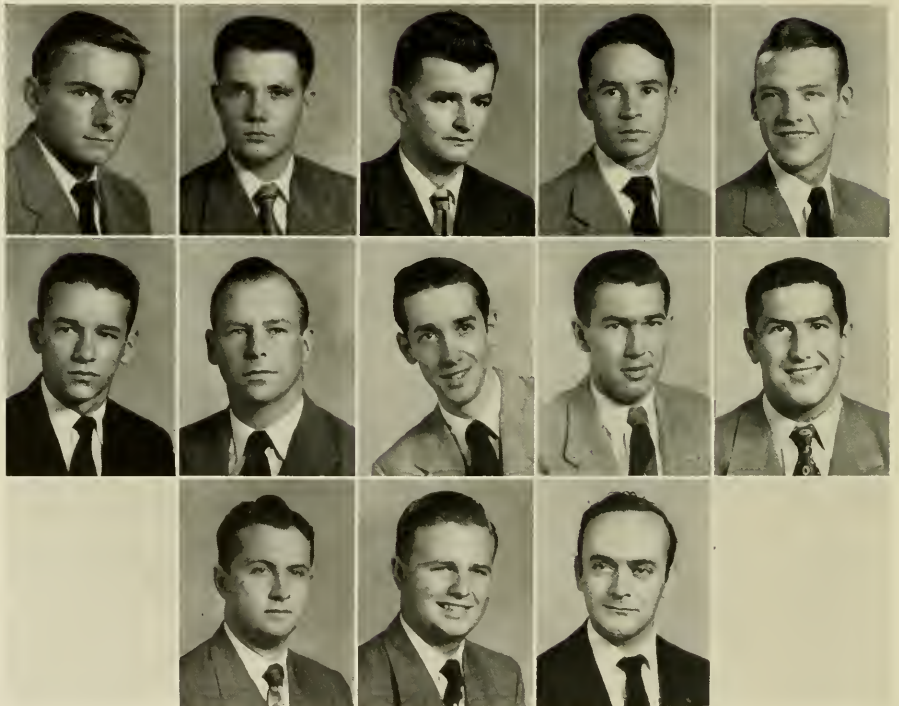

Glenn Bailey, Rolph Bowden, Bill Buchon, William Brock, William Duke, Ray Edmundson, Lotes Holmes, Jim Mills, Curtis Montgomery, Clarence Pickord, Earl Worren, Wallace Worren, Art Xanthos.





Spring . . . Reactivation!! lots of work . . . fun also . . . THETA CHI back at Carolina after ten years' absence . . . but we're back . . . and how . . . Initiation for charter members . . . all 23 of them . . . Banquets . . . Parties . . . Meetings . . .

Summer . . . Let's have a houseparty . . . Wrightsville Beach Station 1 . . . See ya there . . . Let the good times roll . . . three, five, SEVEN . . . all the way, chug-a-lug . . . We're Theta Chi's from Carolina . . . make them know it . . . Last . . . one member . . . send out searching party . . . searching party for searching party, etc. . . . What!—taking a shower outside . . . no swimsuit . . . Oh well! it's dark . . . W. C. houseparty down the street . . . good deal . . . let's join forces . . . Baby, you've got everything . . . Let's recuperate . . .

Fall . . . our first pinning . . . Football week-ends, long to be remembered . . . Rush week . . . Smokers every night . . . Faculty Lounge of Morehead Planetarium . . . excellent place to socialize . . . shaking hands . . . drinking punch . . . 20 fine new members . . . our first pledge class . . . proud of each and every one . . . Can't be stepped now!!! Future unlimited . . .



TAU EPSILON PHI

HISTORY

Founded at Columbia University in 1910.
 COLORS: Purple and White.
 FLOWERS: Lily of the Valley and Violet.
 PUBLICATION: The Tulme.
 Established at the University of North Carolina in 1924.

OFFICERS

President Erwin Baer
 Vice-President Sal Jaffa
 Treasurer Saul Gordon
 Secretary Ted Adler



Theodore Adler, Erwin Baer, Joseph Brady, Aubury Branstein, H. F. Clein, S. Cohen, Harvey Calchamira, Herman Coplon, Bobby Evans, Malcolm Fleischman, Lawrence Fax, Norman Galinkin, Saul Gordon, Irving Greenspan, Kenneth Hoffman, David Isaacs, Sal Jaffa, Sal Kimerling, Sanford Korschun, Howard Lieber, Leonard Liberman, Ellis Levinson, Art Mackler, Marvin Nathan, Al Orringer, Bertram Pearson, Perry Sapperstein, Irvin Sawitz, William Schwartz, Irving Silver.



**Omega
Chapter**



We lose ten seniors . . . Lucky Lou's in love-rash?? . . .
There just ain't any more courses for Fleishman . . . Doc Adler
with best patient, Trudy . . . Hmm . . . Serious, Doc? . . .
Honeymoon night—the Ace and Phyllis—"Where my cheese-
baigahs?" . . . The Bon-T on, a redhead, and Oxford-Mart
hits the bigtime . . . Jaffa's jokes hit new high at Manhattan
Towers . . . Big Leon, Big Businessman . . .

Glasser celebrates another birthday . . . Baer and Nathan,
Danziger's best customers . . . Tea, fellows? . . . Famous
drinking bouts, well-remembered oratory, striking women—too
foxy for us . . . Red and Wilda, the cleaners? . . . Silver-
forever sleeping in the library . . . who'll make "slab of the
quarter?" . . . Sugar takes a Mickey . . .

Twenty guests for Sunday lunch . . . two gun Stan squirting
his way out the house . . . lobster and night clubs for Wallace's
flash . . . Mam Zuckerman and last quarter's left-overs—
yum, yum . . . we float to a fals(i)e victory in the Duke Parade
. . . all this plus eighteen pledges . . .

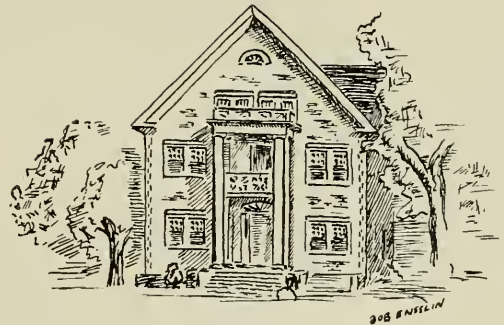

ZETA BETA TAU

HISTORY

Founded at Central College, New York City in 1902.

COLORS: Blue and Gold.

PUBLICATIONS: ZBT Quarterly, Alpha Pioneer.

Established at the University of North Carolina in 1927.

OFFICERS

President Jake L. Rosenbloom

Vice-President Herbert Nachman, Jr.

Secretary Baldwin Kahn

Treasurer Robert E. Goodman

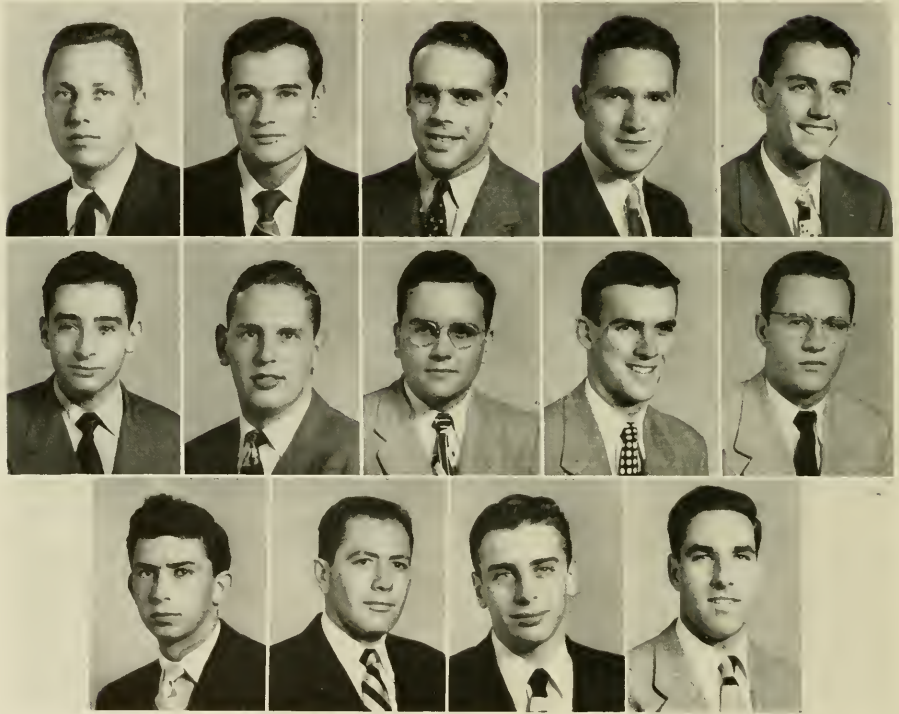

Lawrence Cohen, Lowell Dryzer, Richard Fishel, Samuel Freed, Robert Goodman, Melvin Goodweather, Robert Heiman, Baldwin Kahn, William Karesh, Donald Mendel, Robert Raskin, Jake Rosenbloom, Jerry Sternberg, Richard Yalem.



*Alpha Pi
Chapter*



Fall found more and better parties; J. V. launged on the striped piano again; SA pumped the beer keg dry Tenn.; LI still batted around; cabin parties and hay rides are great; New York cocktail party for alumni big success; dance with Duke chapter was followed by tag football battle. Outcome?

Winter warm on the inside; anniversary party gets better every year; the ball, the banquet, the alumni, the talks; cold weather didn't bather Jake; Washington still there; long sledding with only couple beer parties thrown in to break manatany; mid-winters came through to help some.

Spring just as fine as ever; beach party made up for whole winter; spring houseparty had piano this year; bull moose not missed; baseball and pledges learning bridge, finally; Spring Germans sent everybody scurrying for beer mugs, party hats; those who dare look back won't find many gaps '49-'50.

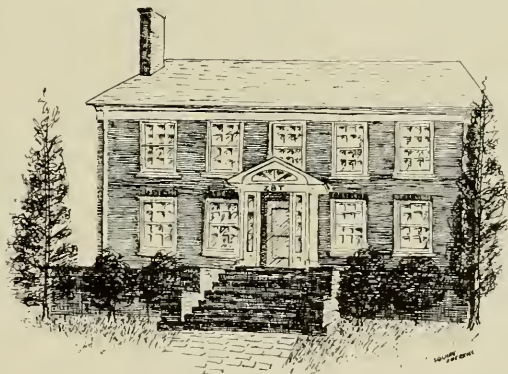

ZETA PSI

HISTORY

Founded at New York University in 1847.
 COLORS: Gold and White.
 FLOWER: White Carnation.
 PUBLICATION: Circle 8 Zeta Psi.
 Established at the University of North Carolina in 1858.

OFFICERS

President Winniett Peters
 Vice-President John Fenner
 Secretary Joe Allbright
 Treasurer Harvey Ruffin

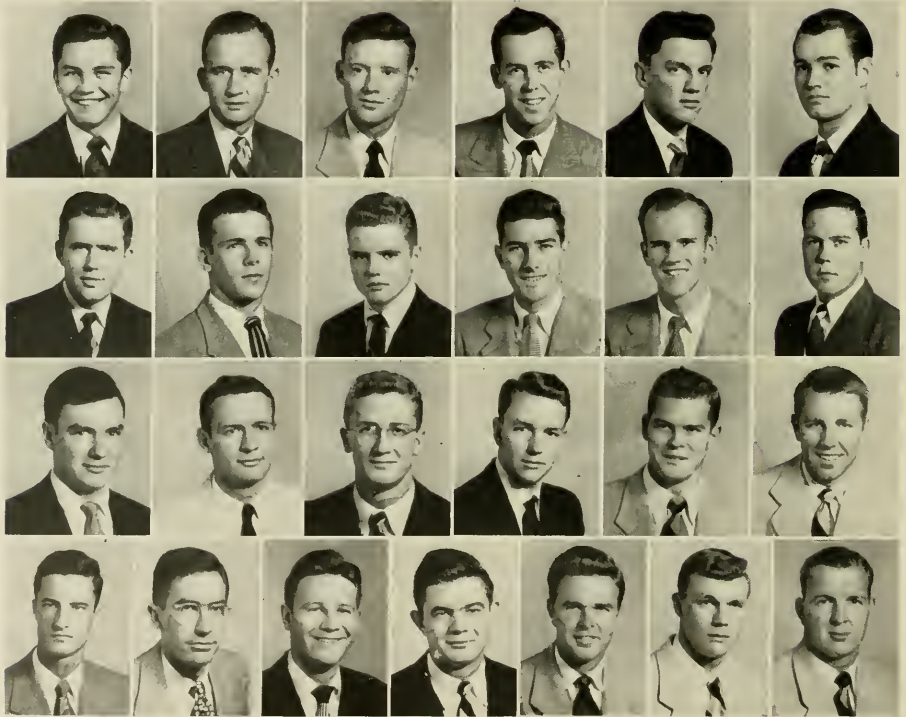

Heath Alexander, J. L. Allbright, Ed Brawn, Joe Chombliss, Charles Clayton, Harold Crowder, John Fenner, Perrin Gower, Spencer Gregory, Thorne Gregory, Tom Gregory, Bob Hackney, Copie Hill, N. V. King, Bob Morrow, Winniett Peters, Ben Perry, Horvey Ruffin, Bill Skinner, Clarence Smith, Howard Strondberg, Russell Thompson, Harvie Ward, John C. Williams, Col Woodard.



*Upsilon
Chapter*



School opened again with a bang and facelifting was in order for the dining room . . . color scheme was later blamed on Pete, Humphery, and Bud. Stron, Lymon, and Neil married Zeto ladies. Ward arrived with his golf sticks and Morrow begged for lessons, while Heath followed with tennis racquets and "Tiny" left to join the "Clippers." Dutch brought back political speeches for his protege Bill Skinner. Mr. Intermural already has his football plays mapped out (we won).

Arthur and Perrin arrived in a flurry of fishing tackle and guns. Joe Chambliss led the cheers for our Gordon, "Sweet Heart of Solem," and for "Rat" and "Une" of "Life" fame. Football season started, and so did John C., Ballou, and Alistair. "Frisky" had lost his pin, been walking on air ever since; Battle wanted to do the same. "Pole" had shifted from port to starboard, trying to take honors from "Smitty."

Notre Dame week-end . . . won happen? Rushing was through and so were "M. F." and "Copie." "Ba" Jenks was back for more. Edgor and Ed Brown were running for president of W. G. Grimes was dealing whole cords to Fenner, Borney Joe kibitzing. Bubber and Spencer twirling their new P.B.K. chains. Homecoming, Horold and "Big Ben" fixed a fine display. Looks like another fine year for the Zetes.



11

MY DAY OF



ACTIVITIES II







OUR STUDENT



TED LEONARD
Vice-President



NAT WILLIAMS
Secretary-Treasurer



JOHN SANDERS
Attorney General



DEPARTMENT HEADS

Marshall Roberts, Chairman of NSA Committee; John Sanders, Attorney General; Dick Murphy, Coordinator of Campus Chest.

COMMITTEE CHAIRMEN

Charlie Gibson, Chairman of Student Entertainment Committee; Sally Osborne, Chairman of Orientation Committee; Jim Gwynn, Chairman of Elections Board.

"... we assert our goals to preserve order, make personal freedom secure, establish justice, and win a lasting opportunity for responsible individual and collective action."

The above excerpt from the preamble to our student constitution expresses in brief the justification for and purpose of student self-government at Carolina.

Student government officers are chosen in the spring and fall elections. Chairmen and members of standing committees are appointed by the President and approved by the Student Legislature.

Here, in our self-governing student community, student government has come to be known not by the mechanics of organization but rather by the fact that all students have a voice in determining the manner in which student activities



GOVERNMENT

shall be operated to such an extent that we have attained an enviable position among college student bodies.

This year, Student Government, under the Mackie administration has made notable progress in formulating and carrying out the most effective system of Summer School government yet devised; in planning and executing the most comprehensive and successful Orientation Program for new students that the campus has ever seen; in the work of the Constitutional Revision Committee; and in the material cooperation extended to the National Students Association on the campus, regional, and national levels. Furthermore, it has successfully begun work on two long-range projects: the establishment of a general college Curriculum Evaluation Committee and a system of faculty evaluation by the students.

Accomplishments and services such as these insure a long and progressive growth of student government at Carolina.



BILL MACKIE
President

THE PRESIDENT'S CABINET

SEATED: Pat Bowie, Helen Eppes, Ted Leonard, Bill Mackie, Solly Osborne, John Sanders • STANDING: Don Bell, Roy Holsten, Larry Botto, Don Shropshire, Banks Talley.



The Student Legislature, founded in 1938, is now in its twelfth year of functioning as the legislative branch of student government. Nearly all rules and regulations governing students here at the University are passed by this group. Its powers are limited only by its willingness to accept the responsibility which inevitably goes with authority.

Shortly after the war, the Legislature hit what many considered a new low in its brief existence. Since then, however, it has been steadily developing, so that each succeeding year has shown great improvement over the preceding one.

During the past year the Legislature was faced with numerous problems, some of them old ones reworded, others



TED LEONARD
Speaker

**COMMITTEE CHAIRMAN OF
THE LEGISLATURE**

SEATED: Wilson Yorborough, Finance;
Charlie Foley, Ways and Means;
Elizabeth Lyons, Coed Affairs; Jim
Montague, Rules • **STANDING:** Ed
Best, Parliamentarian; Jack Rock,
Clerk.



LEGISLATURE

new and vitally important to the student body. Under the capable and enthusiastic guidance of Speaker Ted Leonard, the Legislature worked with interest and celerity, and many of these problems were resolved.

Throughout the year the Legislature showed a mature appreciation of its powers, and a good amount of thoughtful legislation was the result. Debate on many questions was heated, but a vote of accord prevailed. There were few real party issues as tri-party cooperation reigned.

It was a successful year for the Student Legislature, and we are provided with undisputable evidence of the superiority of the Carolina way of life.

STUDENT LEGISLATURE

FIRST ROW: Sol Kimeling, Ben James, Jr., Becky Huggins, Ted Leonard, Sheldon Jay Ploger, Dolly Caldwell, Al Winn, John Hoziehurst • SECOND ROW: Elizabeth Lyons, Moc Copenhaver, Fletcher Horris, Jack Rock, Herb Mitchell, Bill Prince, Jim Montague, Wilson Yorborough, Jackie Burke, Vestal Taylor • THIRD ROW: Archie Myatt, Charlie Trent, Bill Warren, Dave Sharpe, Marshall Roberts, Jim McIntyre, Nat Williams, Howard Fogleman, Stahle Linn, Jr. • FOURTH ROW: Walter McCraw, Harvey A. Culpepper, Jr., James Louis Lamm, John Saunders, Graham Jones, Will London, Duffield Smith, Jr., Henry Bowers.



Men's INTERDORMITORY Council

The Men's Interdormitory Council represents over 3,000 men living in the University's twenty dormitories and quonset huts. Its membership is composed of the presidents and faculty advisors of each constituent.

The council's main functions are the improvement of living conditions in the dormitories, the enforcement of rules of conduct of men in their living quarters, and service as a court of appeals from individual dormitory councils. It also worked with the Women's Interdormitory Council to improve living conditions for all students.

President of the Men's Interdormitory Council this year was Harry Aycock.

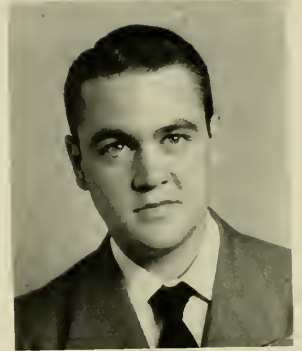

HARRY AYCOCK
President



MEN'S INTERDORMITORY COUNCIL

FIRST ROW: Don K. Hames, Horace Stacy, Charles Crane, William Winn, Jack Tripp, Ronnie Prince, Edward O. Watson, George Munford • SECOND ROW: Walter Rogers, Bob Creed, Glenn Mook, Jim Mason, Shep Shapiro, Tony Coscardi, Al Wiley, Gene Carpenter, Frank Kiptrick • THIRD ROW: Peter Gerns, Arthur Dietzel, Bill Childress, Sid Turner, Harry Aycock, President; Don Robertson, Anies Daye, Edward Williams, Echols Spear • FOURTH ROW: Roy Fohl, Robert Hutchinson, Theodore Grahm, Jesse Greenbaum, Charles Nichols, Dean Cassell, John Constable, Jr., Audrey Moore, Albert J. Hause, Harvey Culpepper, Jim Stickney • FIFTH ROW: Gilbert Britt, Albert Blonkenschap, Milton Currence, Charles Fulton, Robert Brown, Levi Alderman, John Tsontes, Dick Taylor, James Reason, Jack Holcombe.

STUDENT COUNCIL

At Carolina there are two basic principles which govern the actions of the students. They are the Honor System, which is based on mutual confidence, and the Campus Code, which is simply the requirement that students act as ladies and gentlemen.

The main work of the Student Council is to assure justice and uniformity of action to all people found violating the codes by hearing appeals from both the Men's Honor Council and the Women's Honor Council. Any student or organization penalized by any of the other courts can also appeal to the Student Council. The Student Council alone has the right of officially interpreting the Student Constitution.

The Council is composed of three members selected from and by the women students; three elected from and by the men students; three elected from and by all students — making a total of nine members.



DAN BELL
Chairman

STUDENT COUNCIL
FIRST ROW: Peggy Martin,
Kitty Altizer, Dan Bell,
Chairman, Georgia Fox, Sally
Osborne • SECOND ROW:
Kyle Barnes, Dan Van Nap-
pen, Cam West, Ted Young.



MEN'S COUNCIL

The Men's Council, created by the student constitution of 1946, has grown steadily in strength and prestige in its efforts to restore the honor system to its pre-war level. The Council rules on all cases involving the Honor and Campus Codes and holds a high judicial position on the campus.

Composed of two sophomores, two juniors, two seniors, one member each from the Law, Pharmacy, and graduate schools, and one hold-over member, the Council, in addition to its function in handling honor violations, supervises the extensive freshman orientation program in an effort to better indoctrinate into every incoming student the importance of the Honor and Campus Codes.

The Council informs the student body of its actions by placing summaries of previous cases in the **Daily Tar Heel**, and by issuing statements of general policy and welfare to the students.

Officers for the year were Roy Holsten, Chairman; and Peter Gerns, Clerk.



ROY HOLSTEN
Chairman

MEN'S HONOR COUNCIL

FIRST ROW: Clarence Gilbert, Dick Palmer, Roy Holsten, Chairman, Pete Gerns, Clerk; Garland Johnson •
SECOND ROW: Don Bennet, Ben Jones, Roy Payne, Charlie Fox, Tom Cox.



WOMEN'S COUNCIL

As a parallel to the Men's Council, the Women's Council acts as the coed judiciary body on the campus, handling violations of the Honor Code and the Campus Code. It is one branch of the tripartite system of coed self-government, working with the Coed Senate and the Women's Interdormitory Council.

The Council is responsible each year for instructing entering coeds in the origin and meaning of the Honor and Campus Codes and obtaining their signatures on them. Its main objective is to orientate each coed into a fuller participation in the Carolina way of life.

Composed of three juniors, three seniors, one graduate student, and two members at large, the Women's Council is a living example of the coed's ability to govern themselves.

Officers this year were: Helen Eppes, Chairman; and Gene Denbo, Clerk.



HELEN EPPES
Chairman



WOMAN'S COUNCIL
FRONT ROW: Ann Chandler, Gene Denbo, Helen Eppes, Chairman; Barbara Lunsford • SECOND ROW: Barbara Payne, Patty Ann Frizzell, Pat Chandler, Ann Sawyer.



COED SENATE

SEATED: Catherine Schiff, Mike Merker, Marie Nussbaum, Patricia Stanford, Speaker; Mac Copenhaver, Speaker Protem; Carolyn Van Sant, Mary Kate Rellahan, Muriel Fisher. • **STANDING:** Susan Trumba, Bess Bettes, Marion Deavor, Allene Warren, Barbara Crawford, Jane Sumter, Jody Armstrong, Eleanor Hope Newell, Mina Lamar, Sarah Oliver.

COED SENATE

The Coed Senate, established in 1941 and originally part of the Women's Government Association, is the legislative body for women students. Acting as the bridge between coed and the student legislature, the purpose of the Senate is to bring the coed into the picture of student government. It is the ultimate coordinating body for coed action.

Included in the duties of the Senate is the distribution of funds collected each quarter from the coeds to the organizations on campus whose membership is made up entirely of women. The Coed Senate also ratifies all social rules which have passed the Interdormitory Council, holds election for offices in all branches of women's student government, and appoints the chairman of women's orientation committees.

The annual coed ball is presented by the Senate at the end of orientation week in the fall and each spring leadership training week is sponsored, a week designed to acquaint the newly elected officers with their responsibility.

The Coed Senate is now composed of 24 women, all elected to represent a dormitory or a town district.

The Coed Senate officers were: Patricia Stanford, Speaker; Mac Copenhaver, Speaker-protem; Marie Nussbaum, Secretary; and Carolyn Van Sant, Treasurer.



PATRICIA STANFORD
Speaker

STUDENT AUDIT BOARD

The Student Audit Board has charge of the Student Activities Office, which in turn handles all the accounts of student organizations. The Student Audit Board is the auditor of the campus and keeps a close tabulation in all financial matters.

The Board is composed of five student members and three faculty advisors: Mr. Kemp Cate, Mr. J. A. Williams, and Dean Friday. Mr. H. A. Kear is the congenial accountant who signs all the checks and keeps the records.

Any organization on the campus may operate their funds through the Student Audit Board as well as the organizations receiving funds under the block fee.

The Board endeavors to offer every student organization the best possible accounting service.

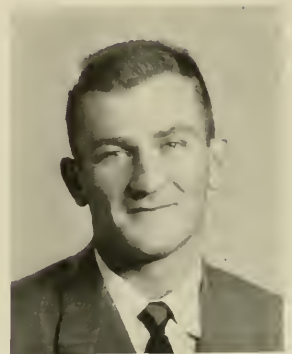

ANDY CORNISH
Chairman

STUDENT AUDIT BOARD

Dick Ferguson, Anies Daye, Andy Cornish, Chairman; Ellis Hall, Tim Bardo.

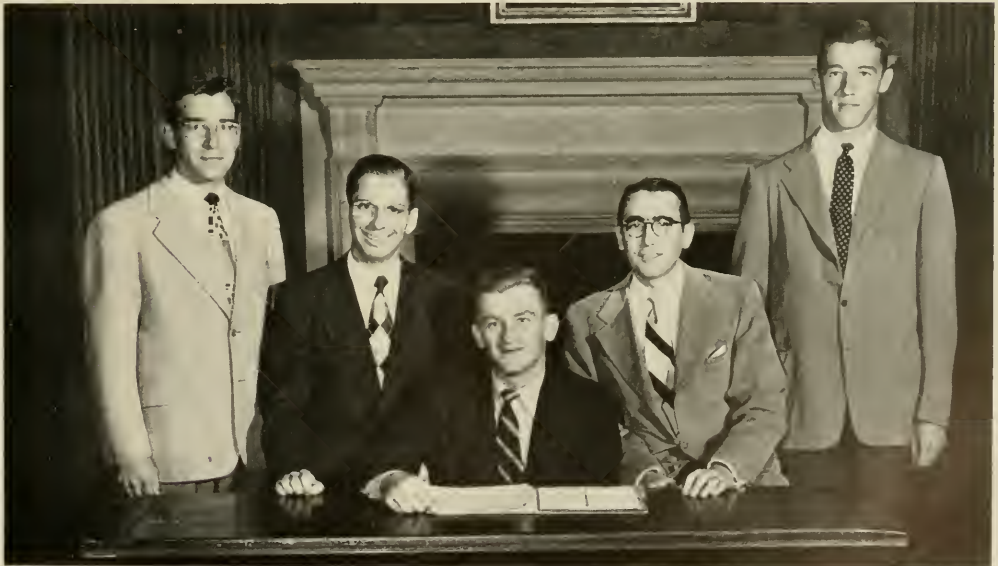

Women's INTERDORMITORY Council



BARBARA LOWE
President

The third branch of coed self-government is the Woman's Interdormitory Council. Composed of dormitory presidents, sorority house managers, and the president of the Town Girls Association, this group works with the Board of Residence in regulating dormitory life and contacts through house meetings.

An administrative body, its functions include interpreting social regulation, recommending changes in regulations in Coed Senate, and supervising the House Councils. Through Interdorm, all coed administration is coordinated and linked to the Office of the Dean of Women.

Special projects for the year were the sponsoring of a House Council Training Conference in the fall and working with the Men's Interdormitory Council on mutual dorm problems and activities.

Bobbie Lowe served as President, and Estelle Suddreth, as Secretary of the Women's Interdormitory Council. Clara Jane Burroughs served as representative to Graham Memorial Board of Directors.



FIRST ROW: Carolyn Wiggins, Clara Jane Burroughs, Barbara Lowe, President; Estelle Suddreth ● SECOND ROW: Doisy Belle Anderson, Margaret Faulkner, Bobbie Stockton, Louise Horner, Janet Ellington.



ANN CHANDLER
President

YWCA

Our purpose: To unite in a desire to realize a full and creative college life . . . To determine to have a part in making this life possible for all people . . . To seek to know God; to understand Jesus and follow HIM. . . .

The Coed "Y" was formally organized at Carolina in 1937, and has grown from a small nucleus of interested students to the largest coed organization on campus, headed by an executive director and her assistant. Twenty-three committees hold weekly or bi-weekly meetings covering interests from the conducting of a Ballet Class for children to a consideration of world affairs and international relations.

The Y.W.C.A. at Carolina is a living, working organization, encompassing all phases of the student's life. The varied committees include Public Affairs, Careers, Y-Teens, Music, Book Club, Publicity and Publications, Baby Sitters, Recreation, Dorm Stores, Social Service and Human Relations, Cabinet Worship and Campus Vespers . . . and more, all working together to achieve the purpose of the whole organization.

Officers for this year were: Anne Chandler, President; Kitty Altizer, Vice-President; Jean Serpell, Secretary; Ruth Whalen, Treasurer; Executive Director, Gay Currie, and her Assistant, Sue Stokes.

BOTTOM ROW: Marge Holland, Janet Lewis, Ruth Whalen, Sally Osborne, Ann Chandler, President; Gay Currie, Director of YWCA; Jean Serpell, Kitty Altizer, Pat Sullivan • **SECOND ROW:** Tammie Olive, Preston Wescott, Peggy Neal, Mina Lamar, Barbara Payne, Marie Nussbaum, Ann Faulkner, Betty Dixon • **THIRD ROW:** Nancy Curtis, Jackie Burke, Sara Oliver, Nan-ae Black, Mae Copen haver, Gene Hines, Jean Rankin • **FOURTH ROW:** Edith Winslow, Lenoir Williams, Pat Chandler.



GRAHAM MEMORIAL
BOARD OF
DIRECTORS

STANDING: Ed McCloud, Y. A.
Hoyle, Dean William Friday ●
SEATED: Pete Gerns, Ruth
Whalen, Muriel Fisher, Ben
James, Chairman; Jim Rathbun.



GRAHAM MEMORIAL

Graham Memorial, the University student union, is the social and activity center of the campus. Its services include a newly-instituted carpenter shop where students may receive instruction in woodworking, and a sign-printing shop to serve student organizations, as well as a travel agency, barber shop, mimeographing service, photo dark room, music lounge and information center. The entertainment activities sponsored consist of such functions as free dances to which all students are invited, weekly floorshows in the Rendezvous Room and classical and popular music concerts.



JIM RATHBUN
Director

The newly-appointed director, James Rathburn, an energetic and resourceful administrator, planned an interesting, constructive program for the year to keep pace with the ever-increasing needs of the expanding student body.

Every student is a member of the union, to the support of which \$1.00 of the block fee is allocated. Dedicated as a memorial to Edward Kidder Graham, the building was completed in 1931. It is student-managed and student-staffed. The over-all direction of Graham Memorial is in the hands of a 12-man board composed of students, faculty and administrative members as follows: Escheats Officer Kemp S. Cate; Dean of Students William C. Friday; Dean of Women Katherine Carmichael; Professor E. J. Woodhouse; J. Myron Saunders, Secretary of the Alumni Association; Chairman Ben James; Pete Gerns; Ed McLeod; Muriel Fisher; Ruth Whalen; Dick Jenrette; and V. A. Hoyle, Jr.

The building houses the offices of Student Government and all of the student publications as well as furnishing meeting space for over 130 campus organizations.

In the spacious oak-panelled main lounge, completely equipped with individual reading lamps, soft comfortable chairs, and the latest newspapers and magazines, students are welcome to read, study, or play games from early morning until late at night.

STUDENT UNION



BILL CARMICHAEL
Chairman



SEATED: Dr. G. A. Barrett, Dr. J. M. Lear,
Mr. John T. O'Neil • STANDING: Tom
Wharton, Chuck Houser, Charlie Gibson,
Dick Jenrette.



YACKETY YACK

PUBLICATIONS BOARD...1950

The Publications Board is the ruling financial authority of the three student publications, the **Daily Tar Heel**, the **Yackety Yack** and **Tarnation**. The Board budgets the publications, makes their contracts, audits their books, approves their appointments and handles the other miscellaneous financial chores that go into the publishing of a yearbook, newspaper and magazine.

The Board is restricted to control in manners of finances only, though, with all editorial authority secured in the hands of the respective editors under the Constitution.

For the past few years, the Board has busied itself with an expansion program designed to give the student body bigger and better publications with an extensive stretching of the income dollar.

Faculty members to the Board for the year were Dr. J. M. Lear, Mr. Stuart Sechriest and Mr. John T. O'Neil. Billy Carmichael, III, Charlie Gibson, Dick Jenrette and Tom Wharton were the student members. Chuck Hauser replaced Carmichael when the latter graduated during the year.

The officers of the Board were: Billy Carmichael, III, Chairman; Charlie Gibson, Secretary; Dick Jenrette, Treasurer; and Tom Wharton, Coordinator.

DAILY TAR HEEL



TARNATION





BILL CLAYBROOK
Editor



DOUG SMITH
Business Manager

THE YACKETY YACK OF 1950

JIM MILLS
Associate Editor
Photography



BANKS TALLEY
Coordinator

AL WILEY
Associate Editor
Literary

Staff Members

Having looked through the preceding pages of the **Yackety Yack** — here you are at the **Yack** page — but we're at a loss for words. It's a little difficult to talk about something that you have published yourself.

All year, we, a staff composed of forty, have worked attempting to give you a true version of life at Carolina. Every minute, for weeks and months, and many hours into the night, staff members frantically typed, identified pictures, sorted out copy, and rushed all over campus rounding up information to meet the deadlines.

So here it is — your Day at U. N. C. We hope that for years to come, as you look through this book, you will be able to recall the days you spent at Carolina and the way you remembered it in 1950.



CLASS EDITORS
SEATED: Jean Bloom, Jean Rankin, Nancy Smith • STANDING: Brooke Lawson, Jack Woodhouse, Charlie Trent.

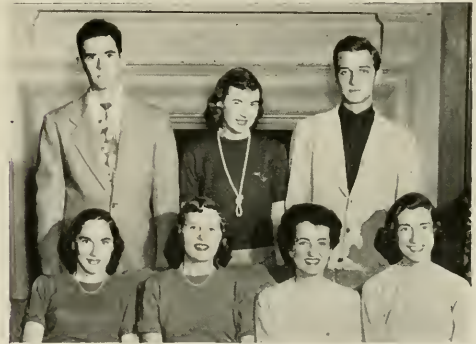

SECTIONS EDITORS
SEATED: Mary Larimer, Nancy Black, Armecia Eure, Helen Eppes • STANDING: Larry Fox, Jackie Sharpe, Bill Warren.

FIRST ROW: Arden Boisseau, Jean Bloom, Sue Joyner, Charlie Trent, Nancy Duchet, Jack Woodhouse, Margie Story, Nancy Black, Mary Larimer • **SECOND ROW:** Helen Bell, Jackie Sharpe, Peggy Law, Connie Penn, Armecia Eure, Joe Culler, Ruth Dennis, Nancy McNabe, Joyce Spears, Nancy Allison • **THIRD ROW:** Larry Eller, Princess Stellings, Dot Manns, Nancy Smith, Sarah Gobbie, Betty Smith, Ellen Turlington, Dot Yakley, Peggy Sheridan, Cutie Mathews, Jo Ann Griffin • **FOURTH ROW:** Bill Warren, Spencer Wilmouth, Johnny Cates, Doug Smith, Art Xanthos, Brooke Lawson, Bill Nickols.





DICK JENRETTE
Editor



CHUCK HAUSER
Managing Editor

The Daily Tar Heel

EDITORIAL STAFF

FIRST ROW: Wink Locklair, Bill Johnson, Relfo Neill, Sam McKeel, Frank Allston, Jr., Joe Cherry, Art Xanthos, Larry Fox
 ● SECOND ROW: Bob Hennessee, Mike McDaniel, Don Maynard, Wuff Newell, Roy Parker, Jr., Chuck Houser, Zane Robbins,
 Buddy Vaden, Caroline Bruner, Ginny Jones, Jim Mills ● THIRD ROW: Jo Taylor, Charlie Brewer, Andy Taylor, Vic Goldberg,
 Graham Jones, Ronald Tilley, Bebe Smith, Bill Peacock, Biff Roberts, Art Greenbaum ● FOURTH ROW: George Bloomer,
 Bill Buchan.



The **Daily Tar Heel** got off to a "jet propelled" start for the 1949-50 year when it became the first college newspaper to put out an airmail edition. Two issues were sent by Eastern Airlines to New York for the Notre Dame week-end.

The fall of '49 saw other new things around the offices on the second floor of Graham Memorial. The United Press news service left and the Associated Press moved in, installing three new wires. Also new were two columns on the editorial page. Drew Pearson and Bill Rcese became permanent fixtures.

Under the reins of Editor Dick Jenrette the **Daily Tar Heel** took great strides forward in its effort to

give to its readers an accurate and up to date picture of local, state and national news.

With "Old Reliable" Chuck Hauser still on the Managing Editor's desk the paper continued to have the old zing in its makeup.

On the sports page Billy Carmichael's pet, The Sporting Picture, gave to the sports-minded readers an accurate and amusing look on the happenings around Woollen Gym. Billy left at the end of the fall quarter and Buddy Vaden took over as sports editor.

And so the oldest college daily in the Southeast passed another milestone. Published in the little village that has a reputation of being the liberal center of the South, the paper gave to its readers an unbiased view of the happenings.



C. B. MENDENHALL
Business Manager



BUSINESS STAFF

FIRST ROW: Ed Williams, Ruth Dennis, C. B. Mendenhall, Peggy Sheridan, Oliver Watkins
 ● SECOND ROW: George Brain, Charles Ashworth, Marie Withers, Ruth Saunders, June Crackett, Jackie Burke, Evelyn Harrison
 ● THIRD ROW: Richard McKenna, Haward L. Tickie, Neal Cadieu, John Poindexter, Radney Taylor.



BILLY CARMICHAEL, III
Sports Editor



Checking the news!



HERB NACHMAN
Managing Editor



CHARLIE LONG
Business Manager

TOM KERR
Editor

TARNATION



The staff at work!



JIM SOUTHERLAND
Ad Manager

After the spring of 1949 when the N. C. Collegiate Press Association voted **Tarnation** the best college magazine in the state, soon-to-be editor Tom Kerr started thinking that if **Tarnation** could beat out other magazines in this area, why not in the whole country. But he figured he would need something different, so he conceived the pocket mag idea and went to work on it.

By the end of summer he had the first pocket magazine in collegiate circles already on the presses. It was distributed to the campus long before most campus magazine staffs had forgotten their sun tans. This was quickly followed by the unforgettable football-New York-Notre Dame issue and the year's work completed by three more jobs constantly improving in continuity, art and color as they went along.

Editor Kerr had a hard-working staff helping with his new idea. Herb Nachman, veteran managing editor; Charlie Long, business manager; John Langston, ad manager; and two competent associate editors in J. P. Brady and Tom Wharton, who was a former editor of the mag, added their talents to the five issues.

THE TARNATION

FIRST ROW: Nat McGruder, Cindy Gibson, Lyn Miller, Mary Caxe, Ralph G. Davis, Jr., Bill Lackhard
● SECOND ROW: Jim Mills, Chuck Hauser, Charlie MacRae, J. P. Brady, Tom Kerr, Herb Nachman, Jim Southerland, Charlie Long ● THIRD ROW: Jack Taylor, Bob Enslin, Tom Alexander, Dick Schwartz, Dave Sharpe, Marshall Roberts, Bob Mount.



TOWN GIRLS ASSOCIATION

The Town Girls Association is now well established as an important coed organization on the campus. As an organized group, the Association provides an opportunity for the girls who live in Chapel Hill to become acquainted with student affairs and to participate in extra-curricular activities.

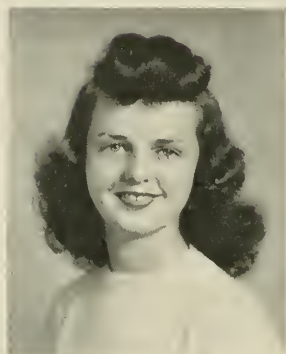

JANET ELLINGTON
President

The Town Girls Association plays a leading role in many campus projects. One of the most popular events of the year, the annual Sadie Hawkins Day race, sponsored by the Town Girls in conjunction with other groups. Other main features of the Town Girls Association's program for the year were a party for the graduating coeds in the spring and the operation of a refreshment booth in the Rendezvous Room during the Christmas holidays.

Officers this year were: Janet Ellington, President; Rebecca Huggins, Vice-President; Madge Crawford, Secretary; Mary MacKeer, Treasurer; and Dot Sloan, Social Chairman.

TOWN GIRLS

FIRST ROW: Jeanette Sloan, Margaret Ferguson, Jackie Merritt, Jeanne LeClair, Jean Mann, Dana Phipps • SECOND ROW: Joyce Williams, Jackie Crawford, Helen Morrow, Mary Kear, Madge Crawford, Janet Ellington, Dot Sloan, Phyllis Ferguson • THIRD ROW: Betsy Emory, Pat George, Mary Deane Williams, Jane Webb, Jeanne Vashaw, Carolyn Guthrie, Jean Caldwell, Katherine Thompson, Betty Sue Jacobs.



CAROLINA FORUM

The Carolina Forum was formed in February, 1948, by act of the Student Legislature. It was originally composed of one representative from each of the following: Di Senate, Phi Society, Student Legislature, Carolina Political Union, International Relations Club, Collegiate Council for the United Nations, and one member at large, appointed by the President of the student body. The Forum had and still has as its objective the procuring, coordinating, and presentation, in cooperation with member and other organizations, of speakers of national and international note in government, labor, industry, etc. to the campus. The Forum got off to a successful start in 1948-49 with the presentation of seven speakers, including Senator Robert Taft, Governor J. Strom Thurmond, Marriner Eccles, and others. This year, the Forum hopes to present Mrs. Eleanor Roosevelt, Mr. Cyrus Ching, and several other outstanding speakers in its effort to bring to the University a well-rounded speaker program.



Eleanor Roosevelt, presented by the Forum this year.

Murray Goldenthal



Herman Sieber

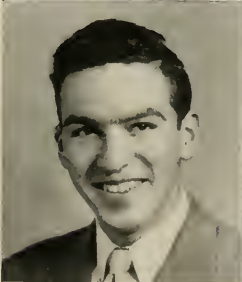

James Southerland

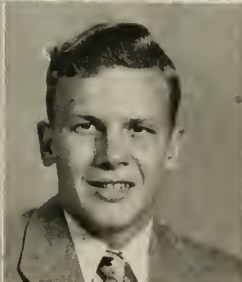

William Holton

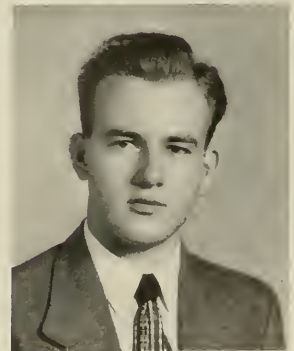

JOHN SANDERS
Chairman

THE



JACK HOLCOMBE
President

UNIVERSITY

The University Club is primarily a service organization and all of its functions are carried through in the interest of the student body and the University. The motto of the Club—for the University—is self explanatory of the purposes of the club.

Composed of a representative from each dormitory, fraternity, sorority and the Monogram Club, it has direct contact with almost every student on the campus.

The functions of the Club are many and varied. Through its cooperation with the Athletic Association, the Club



Winning Men's Dorm



Winning Fraternity

HOMECOMING 1949

CLUB

seeks to promote and maintain enthusiasm and good sportsmanship in all University events and contests by sponsoring pep rallies, entertaining visiting teams, etc. This year the University

Club has arranged transportation and accommodations for students attending the Notre Dame game. The University Club also sponsored the homecoming display contest and the float contest.

UNIVERSITY CLUB

FIRST ROW: Woodie Miller, Tut Barbee, Frank Allston, Joy Mills, Tom Bass, Bill Buchon, Nemo Neerman • SECOND ROW: Joe Gray, Spencer Wilmoth, Jerry Sternberg, Wicki Andrews, Norm Sper, Morylin Strokerb, Secretary, Harold Bursley, Treasurer, Jane Pruitt, Jo Grogan, Jim Hickman • THIRD ROW: George Freeman, Arthur Murphy, Eleanor Thompson, Preston Wescott, Horvey Brinkley, Buddy Spain, Cokey Bristol • BACK ROW: Mickey Grady, Cecil Pless, Jim Dougherty, Duffield Smith, Bill Price, Jean Ogburn, John Slomp.



UNIVERSITY PARTY



UNIVERSITY PARTY

FIRST ROW: Jim Covington, Howard Fosheman, Tam Williams, Jim Cowan, Allen Tate, Richard Penegar, Cecil Pless, Gus Culberson • SEATED: Charlie Foley, Jean Rankin, Charlotte Wilson, Helen Bell, Wilson Yarborough, Jr., Fletcher Harris, Chairman; Muriel Fisher, Connie Conley, Marie Nussbaum, Dave Sharpe, Paul Roth • STANDING: George R. Darden, Jr., Francis O. Clarkson, Jr., Don Van Noopen, Henry E. Turner, Marvin L. Ferrell, Jr., Guy W. Rawls, Jr., Harry E. Buchanan, Jr., Robert F. Goodwin, Jr., Bob Holmes, Don Mendel, Ned Dowd, Marshall Roberts.

The University Party, having functioned continuously for over two decades, is Carolina's oldest political organization. Throughout the years the University Party has presented qualified candidates to the campus and has constantly strived to increase the efficiency and effectiveness of Student Government.

The organizational structure of the party consists of the general party, the steering committee, and the executive committee. University Party meetings are held regularly to discuss political issues and give every interested student an opportunity to participate in the activities of the party. The steering committee is composed of one elected representative from each of the member organizations of the party. Any student group of twenty-five or more members may qualify for membership in this body which formulates party policies and serves as a medium of expression for participating groups.

It is the firm conviction of the party that this type of organization provides an efficient organ for administering the functions of political parties in student government. This belief has been strengthened by the high caliber of University Party Candidates elected to responsible student government offices.

The officers who comprise the executive committee are: Fletcher Harris, Chairman; Wilson Yarborough, Vice-Chairman; Muriel Fisher, Secretary; Charlie Foley, Treasurer; Paul Roth and Zane Robbins, Publicity Directors.



FLETCHER HARRIS
Chairman

UNIVERSITY VETERANS ASSOCIATION



UNIVERSITY VETERANS ASSOCIATION

OFFICERS—SEATED: Clarence Smith, Secretary; Hugh Eberle, Vice-President; Charles Foley, President; Jack Owens, Treasurer • STANDING: R. P. Early, Board of Governors; Vestal C. Taylor, Board of Governors; Walter Cheeseborough, Board of Governors.



CHARLES FOLEY
President

The University Veterans Association was founded in the summer of 1945 for the purpose "of providing an organized veterans association which shall represent the interest of the veterans of the student body on all problems concerning their welfare."

This year the membership was about eight hundred. Included in this membership were members of the Air and Naval ROTC units who came into the Association as a result of action taken by the vets in the fall quarter.

An important activity of the Veterans Association is the maintenance of the Vets Club. The clubhouse is operated to provide relaxation and entertainment for members and their dates. Vestal Taylor is clubhouse manager.

The Association is governed by the officers and Board of Directors. Included in this year's Board were R. P. Early, Jr., and Walton Cheeseborough. Col. Shepherd is advisor for the Association.

YMCA FRESHMAN COUNCIL



JACK BENNETT
Chairman

The Y.M.C.A. Freshman Council is becoming an important part of freshman orientation on Carolina's campus each year. This group of young enthusiasts have, through the "Y," come to direct much of the freshman activity in acclimating the youngest Tar Heels to the college circle.

The freshmen receive their start at the pre-orientation camp sponsored by the Y.M.C.A., held this year at Camp New Hope. From there those really interested in the principles of the Y.M.C.A., and with the hope of getting something lasting and worthwhile started, get together after school opens to discuss and organize a number of activities for the freshmen. Though small in number they succeed in willingness to work. This group also forms a basis to carry on "Y" work in later years here at Carolina.

This year's group along with "get-together" programs and educational meetings also sponsored social gatherings with Woman's College. An intramural league for freshmen was also inaugurated. No field of endeavor was left out by the Council as they strove to satisfy their fellow freshmen and acclimate themselves and their classmates to their new College life.

Chairman during the fall quarter was Jack Bennett. Committee Chairmen were: Bart Thrasher, Social; Bob Simmons and Bill Acker, Athletic; Richard McKenna, Program; Ken Barton, Publicity.

FRESHMAN FRIENDSHIP COUNCIL

FIRST ROW: Bob Barrus, Paul Bornes, Jahn Poindexter, Walt Ernst, Howard Tickle, John McKey, Jerry Clarke, Tom Carroll • SECOND ROW: Bill Acker, Louis Allred, Jim McLeod, Al Ballard, Morgan Smith, Richard Gamble, Walter Londers, Alton Bornhill, Penn Lewis.



The University Y.M.C.A. has for the past ninety years combined a progressive program of campus activities and services with an emphasis on the Christian way of life.

Through Campus Vespers, House Discussions, speakers, the Montreat and other religious conferences, the Y brings needed educational and spiritual programs to those students and organizations choosing to take advantage of them.

On the more down-to-earth side of things the Y maintains a lost-and-found bureau for independent raincoats, scarves, and what have you. The Freshman Handbook and the Student Directory are Y publications, and This Week in Chapel Hill keeps students up on current campus events.

At the beginning of its ninety-first year at UNC the Y looks forward to serving an ever-better University in the years to come.

Officers for the year were: Sam Magill, President; Charlie Gibson, Vice-President; Charlie Bartlett, Secretary; and A. C. Mangum, Treasurer.

YMCA

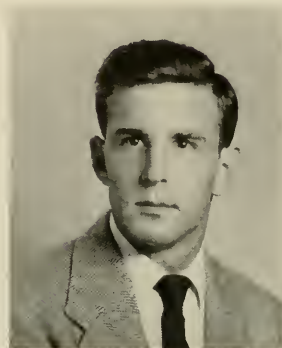

SAM MAGILL
President

Y M C A

FIRST ROW: Ed McLead, Sam McKeel, John Eason, Sam Magill, President; Charlie Gibson, Charlie Bartlett, Ted Sellers, Charlie Fox • SECOND ROW: Rod Glasgow, Dick Messenger, Davis Byrd, Allan Milledge, Bill Wolf, Allen Ham, Bill Hogshead, Pete Burks, George Miller.



WINSTON-SALEM-CAROLINA CLUB

The Winston-Salem-Carolina Club, consisting of approximately 300 students of UNC from Winston-Salem, was the first club of this kind to be started on campus.

This club was organized to promote social functions for Carolina students and alumni residing in the Twin City, keeping in mind the purpose of congeniality and fellowship.

Durward Jones served as President for the year.



DURWARD JONES
President

WINSTON-SALEM-CAROLINA CLUB

FIRST ROW: Dee Smith, Eugene Whaling, Durward Jones, President; Carlotta Wilmouth, Bill Ayers, Robert Doye, Jay Giles • SECOND ROW: James Doye, John Baldridge, Gordon Pfefferkorn, Barbara Horton, Hinton Hudson, Frances Swain, Anies Doye, Bobby Joe Herring, Rho'la Wilmouth, Bob Henning.



BAPTIST STUDENT UNION

Serving two thousand Baptist students on the campus, the Baptist Student Union promotes many activities designed to encourage Christian education and spiritual growth. The program includes morning worship in the church, Church School, Sunday night suppers and informal forums.

The Baptist Student Union Council meets every Monday night to determine policies and plan programs. Through the Council on Religion in Life, the Baptist Student Union cooperates with other religious groups on the Carolina campus.



EDLYN FREERKS
President

BAPTIST STUDENT UNION

FRONT ROW: Charles D. Beane, Mary McLendon, Edlyn W. Freerks, J. C. Herrin, Elizabeth Murray, Bill Nichols, Phyllis Ann Gentry, Frank Morrison, Jr., Helen Strawn • SECOND ROW: Bob Vinson, Don G. Shropshire, Jim Ingram, Al Snider, Howard L. Tickle, John E. Poindexter, Asa Jackson, Walter McCraw, Eric Cafield, Davis Byrd, Jr.



HILLEL FOUNDATION



HILLEL FOUNDATION

SITTING: Rony Liss, Joy Joseph, President; Rabbi Samuel Perlman, Bobby Evans, Elaine Noiman • STANDING: Paul Roth, Frederic Retchin, Hilda Pekorsky, Gerold M. Daniel, Leonord Liberman, Morton Glasser.

The B'nai B'rith Hillel Foundation was organized twenty-six years ago by the B'nai B'rith, the largest Jewish service organization in the country. There are now 190 Hillel units serving Jewish students throughout the United States, Canada and Cuba.

The Foundation attempts to meet the religious, cultural, social, and vocational needs of the Jewish students on the campus. Activities include religious services, exhibits, forums, classes, dances, vocational information, and projects of an interfaith nature.

Hillel is a democratic organization. The program is determined by the Cabinet and by the various committees, through which the students participate in the organization. The Hillel Foundation thus helps train the students for leadership in the Jewish and the general community.

Officers this year were: Jay Joseph, President; Robert Evans, Vice-President; Elaine Naiman, Secretary; and Ronald Liss, Treasurer.



JAY JOSEPH
President

THE WESLEY FOUNDATION



WESLEY FOUNDATION

SEATED: Louise Walker, Vice-President; Jim Hutchins, Treasurer; Joe Beasley, President; Jim Brockman, Retired President; Anne Spoke, Worship Chairman • STANDING: Rev. Brooks Patten, Director; Ted Ashby, Social Action Chairman; Pete Burks, Program Chairman; Herf Yates, Editor Wesley Worker; Bill Howell, Publicity Chairman.

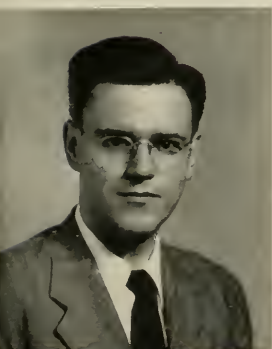

JOE BEASLEY
President

The Wesley Foundation is the organized fellowship of the Methodist Student Movement at work in the university community. Its purpose is to provide for the spiritual, moral, and social needs of students.

The Foundation has the objectives of leading students to become followers of Jesus Christ and to help them find a vital personal relationship with God. The program endeavors to develop a supporting group in which individuals will mutually strengthen one another in Christian living, and to help create a new world order embodying Christian ideals and the highest human values.

The organization functions through committees covering areas of Worship, Program, Social Action, World Community, Finance, Recreation, Deputations, Drama, Publications, and Publicity.

Through the Council of Religion-in-Life it cooperates with other religious groups on the campus.

Jim Brockman and Joe Beasley served as Presidents for the year.

VARSITY



HUBERT HENDERSON
Assistant Director



DRUM MAJORETTES
Louise Seagroves and Tish Coley

The Varsity Band, under the direction of Earl Slocum, Professor of Music, and Assistant Director, Hubert Henderson, is organized to accomplish a dual purpose (1) to furnish colorful programs at football games and various University functions and (2) to provide opportunities for student members to study and perform the best musical literature written for the concert band.

After football season the large unit known as the Varsity Band is divided into two concert bands. These smaller units render concerts together and





EARL SLOCUM
Director

BAND

separately. Last year each band performed at a clinic held in Chapel Hill for visiting North Carolina Bandmasters. The two bands combined their efforts when they played in Charlotte, North Carolina, last March for the convention of the American Bandmasters Association. They also performed together for lawn concerts here in Chapel Hill during May and at Commencement.

Officers this year were: James Moore, President; Clay Crisp, Vice-President; and Clifford Doll, Secretary-Treasurer.



JAMES MOORE
President



UNIVERSITY SYMPHONY ORCHESTRA



CLAY CRISP
President

The University Symphony Orchestra was organized in order to give instrumentalists the valuable experience of playing together and other people in the vicinity the opportunity of hearing the standard symphonic music first hand.

The orchestra, numbering over fifty players, is composed of students, faculty members, and towns-

people. Besides its three concerts every year, it accompanies operettas and oratorios presented by local organizations.

The officers for this year were: Clay Crisp, President; James Moore, Vice-President; and Georgia Fox, Secretary-Treasurer.



SOUND AND FURY

The original musical comedy organization on the campus was "Wig and Mask." This group was composed of such outstanding persons as Norman Cordon, Kay Kyser, and the late Hal Kemp. Shortly before the war the name was changed to "Sound & Fury" and the group at that time produced one of its biggest shows. During the war the organization became inactive and it wasn't until 1945 that the group made a comeback. It was rough getting started and "Sound & Fury" is just now getting its feet planted firmly in Carolina soil again.

"Sound & Fury" is a group of students, both dramatic majors and otherwise, organized to produce good home-grown musical comedies. At the present time its policy is to produce three shows a year.

In the future "Sound & Fury" hopes to be able to furnish small touring groups to provide entertainment for organizations on and off campus. Another future aim (possibly to be realized this year) is to tour at least one of its yearly shows to the college campuses in this vicinity.

"Sound & Fury" is a proving ground for student composers and writers; a training place for people interested in any phase of musical comedy or general theatre work.

An event most "Sound & Furiers" look forward to is the cost party held after each production.



"Oh, Bury Me Not"



"Oh, Bury Me Not"



MARK BARKER
President

THE CAROLINA PLAYMAKERS

The Carolina Playmakers, who completed their thirty-second season this spring, are the laboratory producing group for the Department of Dramatic Art and constitute a community theatre for the Campus and Chapel Hill. The drama organization, which was founded by the late Frederick H. "Proff" Koch, is now directed by Samuel Selden.

The Playmakers, who have long been famous for their student written one-act plays, have now shifted emphasis to the full length playwriting form.

Each year they produce five major plays, one of which is usually staged in the outdoor Koch Memorial Forest Theatre, and experimental presentations of three full length and eight one-act student written plays are presented.

This year the Playmakers presented Kayteyev's "Squaring the Circle," Colton and Randolph's "Rain," a drama by Pulitzer prize winner Paul Green, "Angels Full Front" by Francis M. Casey, and Robinson Jeffer's adaptation of "Medea."

The Carolina Playmakers is not a closed organization, but offers a welcoming hand to townspeople, students, and visitors who are interested in taking part in the activities of the group.



THE SPIRIT OF CEDARHURST, by Mildred Danfarth.
Full length original.



SQUARING THE CIRCLE, by Valentine Kataev.
First major production.

The second major production: **RAIN**



CAROLINA POLITICAL UNION

The Carolina Political Union is a non-partisan student organization which was founded in 1936 for the purpose of bringing to the campus outstanding speakers representing various political and social viewpoints. Through the years, activities of the Union have broadened to include regular roundtable discussions and forums concerning important public issues of the day.

The C. P. U. continues to exert its influence to bring well-known speakers to the campus. Special emphasis is also given to weekly roundtable sessions which are held each Sunday evening.

Officers for the year were: Murray Goldenthal, Chairman; Edlyn Freerks, Vice-Chairman; Mary Tomlin, Secretary; Henry Goldstein, Treasurer; and Dick Simpson, Membership Chairman.



MAURICE GOLDENTHAL
Chairman

CAMPUS POLITICAL UNION

FIRST ROW: Georgia Fay, Henry Goldstein, Treasurer; Mary Tomlin, Secretary; Maurice Goldenthal, Chairman; Edlyn W. Freerks, Vice-Chairman; Tolbat R. Selby • SECOND ROW: John A. Sullivan, Robert Lee Marks, Thomas E. Ennis, Jr., Jack W. Hopkins, Jack Tripp, Robert E. Lee, J. Edgar Williams.



THE DIALECTIC SENATE

Founded in 1795, the Di is the oldest extra-curricular activity at North Carolina. Through the years in cooperation with other organizations here it has started such activities as **The Yackety Yack**, the Debate Council, and one of the two libraries that were later to endow the present University Library. As the birthplace of student self-expression in the South, the Senate, after 154 years, continues to stand as a laboratory for practical experience in the art of public speaking; in leadership, and in the use of Parliamentary Law. Its training has been rewarded many times by the excelling of its members in their chosen professions as well as in their activities here at Carolina.

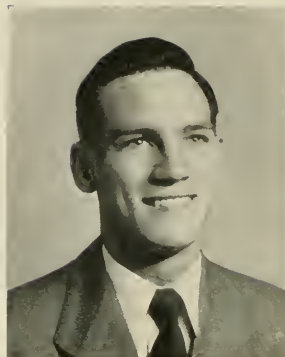

ARTIE MURPHEY, JR.
President

This year the Dialectic Senate has continued its policy to strengthen its membership (by a new and more careful selection system), to improve its fixtures (by a new renovations program), to co-sponsor the Annual High School Debates, and encourage Intermural Debates.

DIALECTIC SENATE

FIRST ROW: John Hazlehurst, George Braim, Leon Helgner, Walter Allen, Walter Tice, Harry Aycock, Banks Talley • SECOND ROW: Archie Myatt, Dan G. Shropshire, Talbot R. Selby, Artie Murphey, Jr., Gus Graham, James L. Lamm, Morris Knudsen, Davis Byrd, Jr. • THIRD ROW: John M. Schnouberg, J. Edgar Williams, Peter P. Cooper, II, Billy E. Mess, Jerry Pettigrew, Hal Darden, C. E. MacRae, Jr., R. H. Clompitt, Tom Wharfen • FOURTH ROW: David Woodruff, Edwin Hatch, Horry H. Horton, Jr., Jack E. Rowland, Charlie Gibson, George H. Grover, III, Harold V. McGee, J. Winder Hughes, Jr. • FIFTH ROW: Charles O. Long, Donald G. Black, Miles J. Smith, John Sanders, George K. Freeman, Ed Love, Ed Stephenson, Vestol C. Taylor.



PHILANTHROPIC ASSEMBLY

The Phi Assembly, founded in the days when students debated such topics as "Is the White Man Justified in Driving Out the Indian?" has during 1949-50 emphasized the present and future potentials of the Assembly. A brilliant address by R. Mayne Albright in September keyed the year's activities.

Following its purposes of Fellowship and Public Speaking, the Phi, in Tuesday night meetings open to the entire campus, debated UNC non-communist affidavits, Governor W. Kerr Scott's "Go-Forward" program, and World government.

A series of socials including a highly successful Christmas Party gave the Phi opportunities to better know scores of new members initiated during the year.

With such leaders in the field of public service as Controller William D. Carmichael, Chancellor Robert House, William B. Umstead, R. Mayne Albright and a long list of governors, Congressmen, and statesmen on its past rolls, the Phi attempted to realize its place in Carolina life as "a laboratory

of the social sciences and a seminar of a better tomorrow.

The traditional Di-Phi Debate and Banquet were continued with new vigor.



Opening meeting of the 155th year. September 27, 1949

PHI ASSEMBLY

FIRST ROW: Jack Prince, Jim Underwood, Fred Crawford, Tom Rosser, Ham Horton, Al House, Bob Marshall, Ted Frankel • SECOND ROW: Bob Brooks, Clerk; Herman Sieber, Critic; Bill Dawkins, Parliamentarian; Hugh Griffin, Speaker Pro-Tem; Walter Montgomery, Treasurer; Dave Sharpe, Past Speaker; Elwood Clinard, Sergeant-at-Arms • THIRD ROW: Walter Rogers, Jim Stallings, Gene Russell, George Rodman, Bill Kernode, Frank Schell, Hal Conoly, Otis McCollum, Bob Lee • FOURTH ROW: Bill Burleson, Sandy Peake, Bob Pace, Carl Rogers, Bill Smith, Hugh Cole, Page Harris, John Poindexter, Jim Fouts • FIFTH ROW: Kimsey King, Kent Jackson, Bill Hill, Walter McCraw, Bob Zucker.



CAROLINA INDEPENDENT COED ASSOCIATION



CAROLINA INDEPENDENT COED ASSOCIATION

FIRST ROW: Phyllis Robinson, Ann Sertzberger, Beatrice Kominisky, Peggy Tollont, Bernice Margol, Lou Carter • SECOND ROW: Jose Tison, Helen Strawn, Elizabeth McMonus, Betty McMohan, Caroline Bruner, President; Lillian Wilson, Gloria McLeroy, Mortho Sockwell • THIRD ROW: Louise Walker, Jane Blum, Betty Cameron, Jeon Hoffner, Debby Ettinger, Hilda Pelcorsky, Betty MacCollum, Edith Winslowe.

The Carolina Independent Coed Association is an organization that welcomes as members all non-sorority coeds, as well as all coed "Stroy Greeks." Its primary purposes are to organize and unify the independent women on the campus, to promote good-will and fellowship among all coeds, and to provide opportunities for the development of leadership through group activities.

Social functions in the interest of the independents are sponsored by C. I. C. A. and many worthwhile projects are undertaken in cooperation with other campus organizations. The year's activities included the co-sponsoring of Sadie Hawkins Day festivities with the Town Girls Association and the Western North Carolina Club, a Christmas dance at the Carolina Inn, the annual fashion show, and a spring party.

Officers for this year were: Caroline Bruner, President; Betty McMohan, Vice-President; Lillian Wilson, Secretary; and Dot Smith, Treasurer.



CAROLINE BRUNER
President

STRAY GREEKS



STRAY GREEKS

FRONT ROW: Mariiyn Stanley, Nancy MacNab, Jean Ogburn, President; Edna Matthes, Billie Moore, Peggy Law • BACK ROW: Meg Grubb, Ann Mitchell, Ginny Jones, Betsy Scrivner, Carolyn Kay.



JEAN OGBURN
President

In 1944 the Stray Greeks were founded under the leadership of Twig Branch, and since then have received more and more recognition as a social group. The organization is composed of sorority girls whose chapters are not represented on this campus.

The aim of the Stray Greeks is to provide a social outlet for its members and to preserve the bonds of unity and sisterhood in sorority life. Activities of the group include picnics, teas, sponsoring of campus affairs and charity programs, and participation in sorority functions in coordination with the Panhellenic Council.

This year the membership consisted of over thirty girls, representing twelve national sororities. Officers were: Jean Ogburn, President; Nancy MacNab, Vice-President; Carrie Dixon, Secretary; Betsy Scrivner, Treasurer; Virginia Jones, Publicity Director; Jean Ogburn and Marilyn Stanley, Panhellenic Representatives.

DEBATE COUNCIL

The Debate Council is direct outgrowth of the two debating societies of Carolina, the Dialectic Senate and the Philanthropic Society. From its beginnings in these organizations, it represented for many years the student government at Carolina until it was replaced as such in the thirties by the Student Government as we now know it. The Council is composed of students who are selected by the forensic squad, one member for each of the debating societies, and two faculty advisors, selected by the Debate Council.



EARL F. FITZGERALD
Advisor



DR. G. A. BARRETT
Faculty Advisor

Dove Pittman

George Rodmon

Gus Grohom

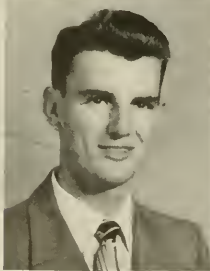
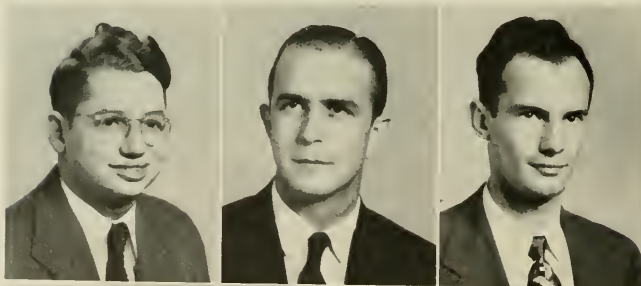

Robert Hutchinson

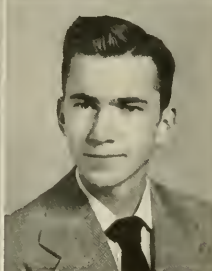

Hurshell Keener

Present activities of the Council include representing Carolina in intercollegiate debates and other forensic matches. It also determines the policy of and governs the debate squad.

The Debate Council meets competition from most of the major colleges in the East, as well as attending the largest of the national debate tournaments, which are held annually at Fredericksburg, Virginia, and New Orleans. The competition at these events is in debating, newscasting, orations, dramatic readings, extemporaneous speaking, after-dinner speaking, and poetry reading.

Recently the Council has expanded its activities to include an annual Intramural Debate Tournament, which has aroused considerable interest among dormitories and fraternities, and sororities. It also handles the representation of Carolina at the State Student Legislature, which is an annual meeting of students from North Carolina colleges at the state capitol in Raleigh.

Officers of the Debate Council for the year were: Dave Pittman, President; and Robert Hutchinson, Executive Secretary. Mr. G. A. Barrett served as faculty advisor.

1949 Intramural Winners



Herb Mitchell and Paul Roth



MEN'S GLEE CLUB

The Men's Glee Club, an outstanding organization on campus every year, opened another successful season this year with their joint performance with the Women's Glee Club on University Day. After the men had sung the traditional **Integer Vitae**, they joined the women in a thrilling rendition of **BE GLAD THEN AMERICA** by William Billings.

Other outstanding performances of the year included the brilliant Christmas concert, also in combination with the women, and the traditionally fine Spring concert. An extensive tour of the South-eastern States brought the season to an appropriate close.

Led by newcomer Joel Carter, the Men's Glee Club is made up of 150 outstanding voices. The men sang to capacity audiences at all their concerts, and through the able leadership of their new director, continued to advance the reputation they have established in recent years.

Officers were: Irving Silver, President; Ernie Douglas, Vice-President; Milton Bliss, Secretary; Herschell Snuggs, Business Manager; and Jack Clinard, Publicity Manager.

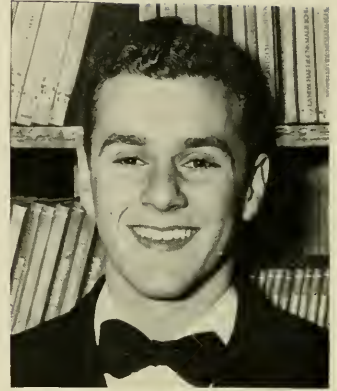

IRVING SILVER
President



WOMEN'S GLEE CLUB



BARBARA YOUNG
President

Under the leadership of Mr. Joel Carter, the Women's Glee Club is looking forward to another successful season. A comparatively young organization, the Club continues to grow each year both in size and in technique.

Each year the Women's Glee Club presents a full program starting with the annual University Day Program and Christmas Concerts, given by the combined Men's and Women's Glee Clubs. During the winter and spring quarters the Club tours the state and presents its annual spring concert.

Officers for 1949-1950 are: Barbara Young, President; Jean Serpell, Vice-President; Peggy Neal, Secretary; and Effie Westervelt, Business Manager.



||

MURRAY



WITH HER"







GERMAN CLUB

The German Club, composed of representatives of thirteen social fraternities on campus, sponsors three dance week-ends each year, bringing name bands to the campus. Under the efficient direction of Roy Holsten, President, the 1949-50 dances were claimed highly successful.

Beginning with Fall Germans in November featuring Gene Krupa, German Club activities got off to a promising start. Next on the calendar of events were Midwinters in January, bringing Tex Beneke and his orchestra to play for the event. Final dances in the spring wound up the club's social activities for the season.

Other officers include James Holt, Vice-President; William Shelton, Secretary; and Steve Jones, Treasurer. Fraternities belonging are: Pi Kappa Alpha, Delta Psi, Phi Gamma Delta, Phi Delta Theta, Beta Theta Pi, Alpha Tau Omega, Zeta Psi, Sigma Alpha Epsilon, Delta Kappa Epsilon, Sigma Nu, Kappa Alpha, Sigma Chi, and Kappa Sigma.



FIRST ROW: Roy Holsten, President; James Holt, Vice-President • SECOND ROW: William Shelton, Secretary; Steve Jones, Treasurer.

FIRST ROW: Baker Bass, George Blackwelder, Sam Craver, George Deans, Jacob Fraulich, Richard Gordon
 • SECOND ROW: James Hardison, Franklin Herman, Roy Holsten, James Holt, Daniel Jones, Bob Morrow
 • THIRD ROW: Cornelius Partrick, William Rue, William Shelton, Wilson Trotter, Benjamin Yelverton.

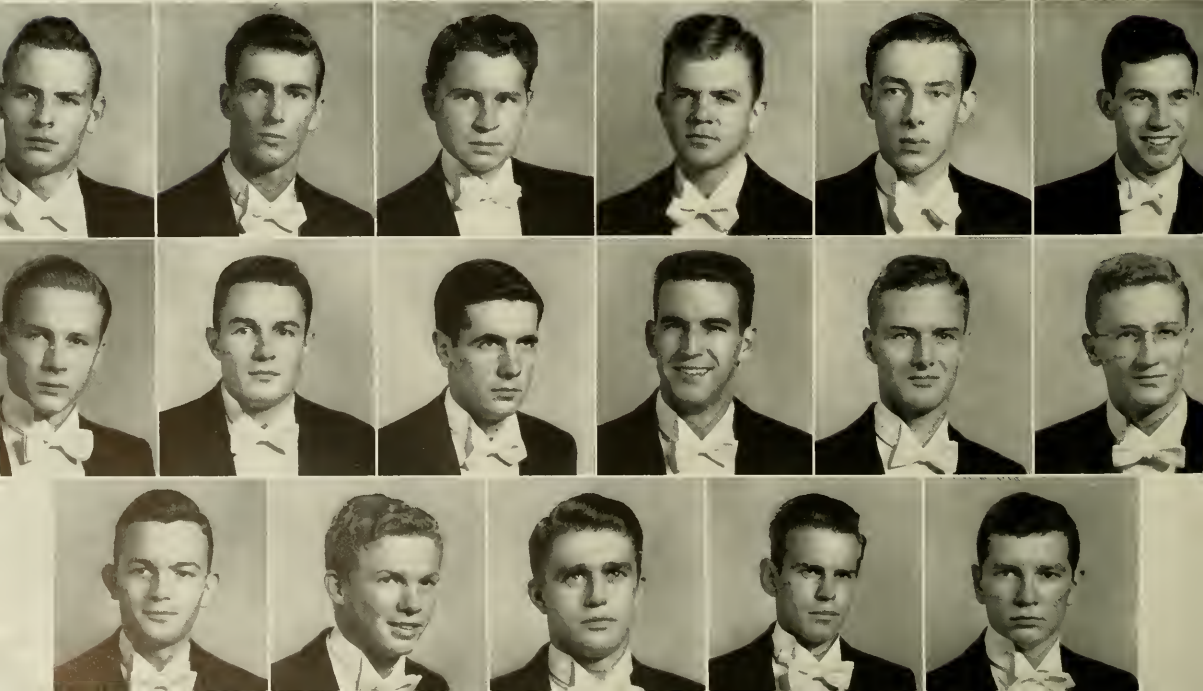

FALL GERMANS

Fall Germans, at the head of a calendar of gala social events for the year under the sponsorship of the German Club, featured Gene Krupa as the main attraction of a crowded week-end. Beginning with a concert on Friday afternoon, presenting typical Krupa Bop, the week-end got off to a promising start. The crowds at the Friday and Saturday night dances were evidence of Krupa's popularity, and the quartet featured in "Leave Us Leap" was talked about on campus for weeks after the dances were only a pleasant memory.



Krupa !!!



Percussion Personified!



Krupa gives out with a slow smooth number.

MIDWINTERS

Midwinters, second in a series of dances sponsored by the German Club, was highlighted by the reappearance of Tex Beneke and his orchestra. At the formal dance on Friday night, German Club officers and their dates were presented in a figure. On Saturday afternoon, there was a concert in Memorial Hall, with a capacity audience, ample proof of Beneke's continued popularity at UNC. A second formal dance was held on Saturday night. Bob Mitchell and the Moonlight Serenaders, featured with Beneke's orchestra, were on hand to complete the musical entertainment. The closing notes of "Moonlight Serenade" put the finishing touches to another successful German Club dance week-end.



The Moonlight Serenaders featured with Beneke.



Tex Beneke and his sax.

Beneke gives out in the approved Carolina manner.



Finals were a perfect climax to a highly successful year for the German Club. Charlie Barnet and his orchestra were in top form for this, the last of the German Club sponsored events of the 1948-49 season. The week-end got underway on Friday night with a formal dance in Woollen Gym. Members of the German Club and their dates were presented in the figure. On Saturday afternoon the Barnet band gave forth with some smooth music to a capacity crowd at the concert in Memorial Hall. The second dance, on Saturday night, ended another perfect year of the German Club's social activities.

SPRING FINALS



Presentation of German Club members and dates.

German Club figure at intermission.





Dancing in the Rendezvous Room

INFORMALS



There goes that cat, all right!

Fraternity informal

During the year many other dances were sponsored by campus organizations. In the fall quarter The Order of The Grail gave several informal Saturday night dances in Woollen Gym, and for the Tennessee week-end presented Freddy Martin and his orchestra at two dances and a concert. Sorority and fraternity pledge dances took the spotlight during the winter quarter. Fraternity house dances were also popular. The Rendezvous Room and the Vets Club are always favorite campus night spots among students. Women's dorms sponsored several open houses and dances during the year. On various occasions, square dances were held in the Tin Can through the efforts of the YWCA and the CICA. The Air and Naval ROTC units presented a formal ball, lending an air of military dignity to the dance season.

A sorority pledge dance





FRANKLIN KILPATRICK
Chairman

UNIVERSITY DANCE COMMITTEE

The University Dance Committee has as its foremost objectives the role of host at Carolina dances and the task of maintaining order at social functions sponsored by campus organizations. This group of students, familiar in their formal dress with blue and white rosettes in their lapels, in their careful vigilance of campus dances are striving toward making Carolina dances the functions that both students and faculty desire. During the 1949-50 season the Committee has effectively performed its duty. Headed this year by Franklin Kilpatrick, chairman, and Professor Marvin Allen acting in the capacity of advisor, the group has had a most successful year, both in helping to put on Carolina dances and guiding them toward perfection.

FIRST ROW: Albert Blankenship, Thomas Boney, Leonard Butt, Lee Giormis, Gene Graham • SECOND ROW: James Greene, James Johnson, Jack Porterfield, John Pyron, Monroe Redden • THIRD ROW: John Schofield, Norman Sper, Richard Taylor, Plez Transou, Maah Wilson.







The 1950 Yackety Yack Beauty Court

Our thanks and sincere appreciation go to:

Al Capp of New York for selecting the court,

Francis Lavergne Johnson for the following portraits,

The German Club and Norman Cordon for presenting the court

And those that participated in the contest.



The Queen
Miss Betty Smith
Sponsored By
KAPPA SIGMA



Miss Nancy Frazier

Sponsored By

BETA THETA PI



Miss Audrey Donnan

Sponsored By

CHI PHI



Miss Gene Frances Carøher

Sponsored By

KAPPA SIGMA



Miss Betsy Ross

Sponsored By

CHI OMEGA



Miss Betty Ann Yowell

Sponsored By

CHI PSI



Miss Louise Robbins

Sponsored By

PI KAPPA PHI



Miss Betty Lokey

Sponsored By

SPENCER DORMITORY



Miss Carolyn Bishop

Sponsored By

PHI KAPPA SIGMA



Miss Carol Cubine

Sponsored By

ALPHA DELTA PI



Miss Nancy Norwood

Sponsored By

PHI DELTA THETA



Miss Joyce Richert

Sponsored By
SIGMA CHI



Miss Lilling Lawing

Sponsored By

ALPHA TAU OMEGA



Miss Mitzie Verra

Sponsored By

SMITH DORMITORY



Miss Barbara McIntyre

Sponsored By

OLD EAST DORMITORY



Miss Mille Harrell

Sponsored By

KAPPA ALPHA

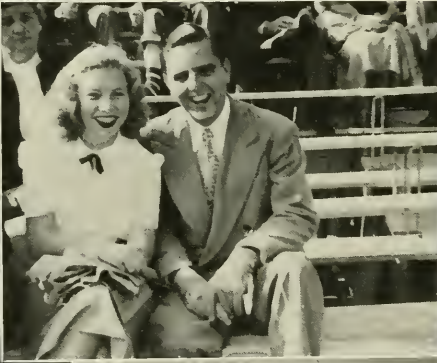



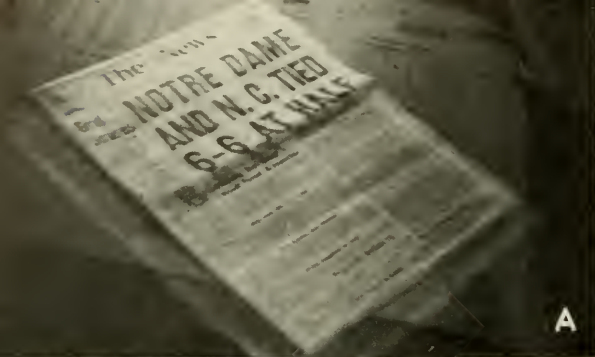

A



B



C



D



E



F



G



H

A. Pick a number

B. Any number

C. P. J.?

D. Where's the cat girl?

E. Who introduced them all?

F. Of course they are married

G. It is not easy, Bud

H. Houdine has the choirs



- A. Miss Carriage
- B. Two uninvited guests
- C. Tough guy
- D. Wholesale

- E. That's using your head
- F. Reaching for what?
- G. We'll take it
- H. Was it that bad?



A



B



C



D



E



F



G



H

A. Three Jims in the jom

B. Flot on my bock and there I was

C. We'll beat Tennessee yet

D. Row, row, row

E. Privote supply

F. Gone to the movies

G. Princess slip

H. Study prostration



A



B



C



D



E



F



G



H

A. Boston bandits

B. Checkers is my game

C. Pledge

D. Beauty ond the beach

E. Woolen Beoch

F. We won

G. Hands across the barder

H. Mecio introduced them all



A. Her neck's duty

D. "Rushing" Tea

G. Tiddly Winks

B. "Her does"

E. Blow, will ya?

H. Chinese Mule Train

C. Never to rise again

F. "And a dime's worth of those"

I. Music, Music, Music (?)



A



B



C



D



E



F



G



H



I

A. Miss Campus Chest 1950

B. Runner-up

C. She came in third

D. "I made it"

E. "... and on that play, Charlie ..."

F. Saxapaw was never like this

G. Lit-up

H. Carolina justice!

I. Community sing



A



B



E

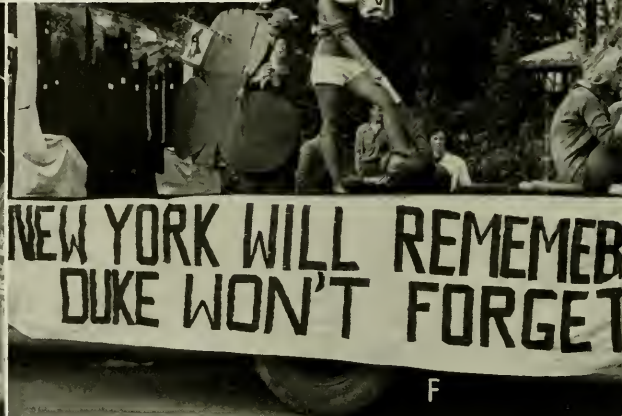

F

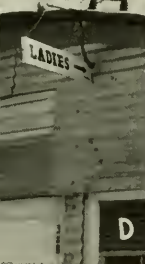

D



G



H

A. Typical Carolina Impert

B. High, low, Jack and Queens

C. The patter of little feet

D. Welcome any time

E. We live like Carolina gentlemen

F. Blip

G. Splash

H. Duz doesn't da everything

I. Whoopee



A



B



C



D



E

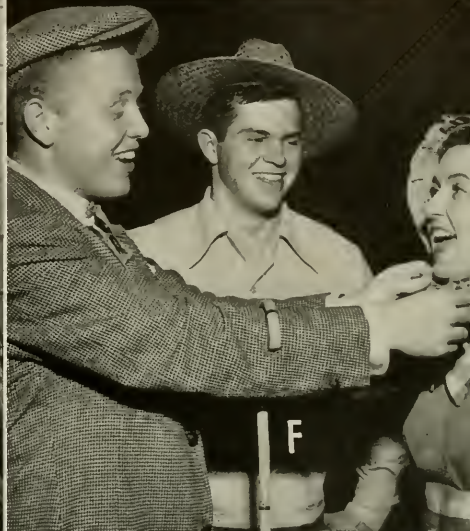

F



G



I



H

A. The South's gonna rise ogoin
B. All the news fit to print
C. Pauline Revere

D. Whot is it?
E. Inside the prison walls
F. Hi, how ya?

G. Some of the old school
H. Too little too late!!
I. Wha hopped

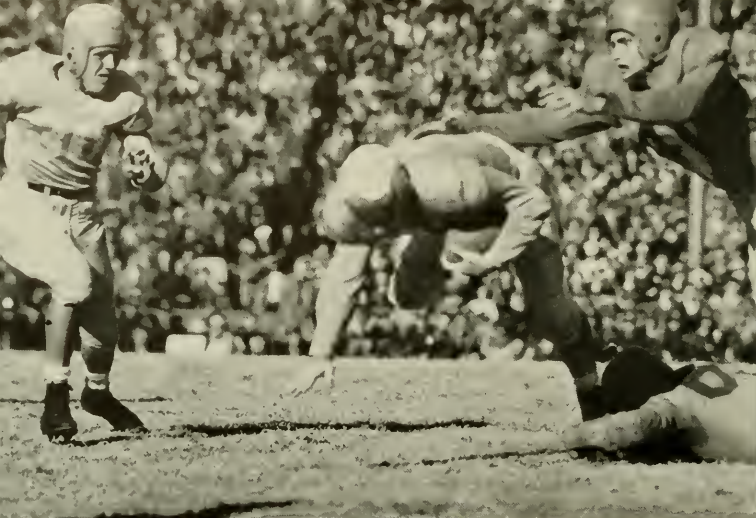

INTRODUCTION





TO ADVERTISING



The Carolina Inn _____



Hosts for the University
on all occasions



Operating a Dining Room and The Carolina Inn Cafeteria _____



For Quality, For Value, For Price

Varley's
MEN'S SHOP

Chapel Hill, N. C.

Compliments of

DILLON SUPPLY COMPANY



**Mill — Industrial and
Contractors Supplies
Plumbing — Heating
Equipment**



Raleigh — Durham — Rocky Mount
Goldsboro

"Chesterfields are so Mild
they leave a clean, fresh taste
in my mouth."

Kirk Douglas

Starring in
"YOUNG MAN WITH A HORN"
A Warner Bros. Production

... and Jesse L. Tripp
PROMINENT TOBACCO FARMER

Says- "Chesterfield always
buys the ripest and best to-
bacco I sell. They have what I
like in a cigarette.

They taste better and smoke
cooler."

Jesse L. Tripp
AYDEN, N. C.



A *Always* **B** *Buy* **C** **CHESTERFIELD**

... the Best cigarette for YOU to Smoke

Durham's Shopping Center

Campus Clothes . . .

We're all set with your favorite classics . . .
plus fashion — fresh new clothes that will
click on or off the campus.

Our Reputation For
QUALITY
Is Your Guarantee For
VALUE



THE KING COTTON



Greensboro's Finest Hotel

HAYWOOD DUKE, Manager

Congratulations--

Class of 1950

Carolina Coffee Shop



GASTON MOTOR COMPANY, INC.

Sales and Service

DODGE — PLYMOUTH

Dodge Trucks

419 W. Franklin St.

Phone F-3891

Congratulations to the Class of 1950
FROM THE
Durham Morning Herald
AND
THE DURHAM SUN

Chapel Hill's FAVORITE Daily Newspapers

It has been the earnest desire of the MORNING HERALD and THE SUN to provide, through the years, outstanding newspaper service for their many valued readers in the UNC community.

For the complete news FIRST in Chapel Hill, read the **Durham Morning Herald** and **The Durham Sun**.

And bringing you "the most of the best" in radio, are WDNC at 620 kilocycles and WDNC-FM at 105.1 megacycles (CBS), the radio voices of the

Durham Herald - Sun Papers
Durham, N. C.



ALWAYS FIRST WITH
ALL THAT'S NEW
IN
MEN'S CLOTHING
N. Columbia Street



Cheer Leader!

Cheer Leader!

On campus or after the game, Pepsi-Cola is the big big drink that gets plenty of action . . . for taste, for quality, for size—it's Pepsi.



Pepsi-Cola Company, Long Island City, N. Y.
Franchised Bottler:

Ellis Stone

Durham's best store since 1886

The shopping center for representative Eastern and Piedmont Carolina women who demand the best in fashion and quality.

MAIN STREET • DURHAM, N. C.

Compliments of

RIGGSBEE-HINSON FURNITURE COMPANY

Home of
BEAUTY-REST MATTRESSES
HOTPOINT APPLIANCES

Main St

Carrboro, N. C.

Phone 5821

Compliments
of

JACK LIPMAN

Finest
in Men's
Clothing

A
Chapel Hillian
Since 1924



Chatham
makes good
blankets!



Chatham Manufacturing Company, Elkin, North Carolina

TYLER'S ESSO
SERVICENTER

West Franklin at Church

Phone 8221

Congratulations .
to another graduating class

Carolina Barber Shop

"Since 1903"

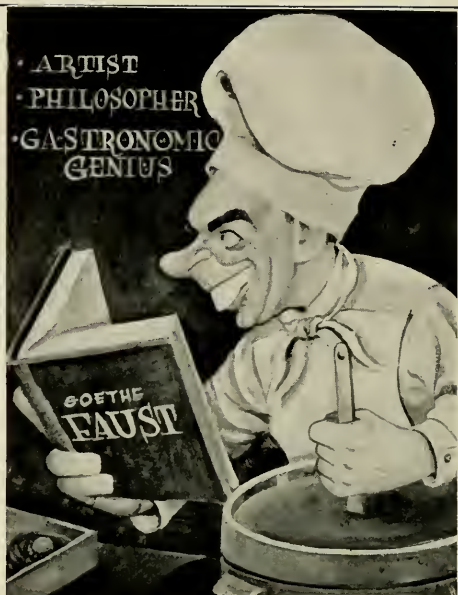

DANZIGER'S
"OLD WORLD RESTAURANT"



R. H. Marks

Dry Goods, Notions and Shoes

Carrboro, N. C.

Foister's Camera Store, Inc.

Photographic Supplier for
the Professional and Amateur
Photographer

Chapel Hill, N. C.



The Store Of
Specialized Shops



In Every City
There's A Store
That Stands Out
As The Leader . . .
In Durham
It's Baldwin's

Compliments of

Hazzard Motor Company

General Motors Dealer

Sales and Service

501 W. Franklin St., Chapel Hill, N. C.

FOR FINE FOODS

IN THE RIGHT ATMOSPHERE

JOIN YOUR FRIENDS

AT

AGGIE'S

It's Different



You'd know her anywhere!

the smart young woman who knows what she wants . . . who knows that shopping at Sosnik-Thalhimers in Winston-Salem brings her the ultimate in fashion at down to earth prices. The ribbed knit dress, as shown in Cosmopolitan, from our third floor Career Shop.

Sosnik-Thalhimers



ANDREWS – RIGGSBEE

FANCY GROCERIES AND MEATS

Serving Carolina Fraternities

Free Delivery

Phone 8956

CARRBORO, N. C.



Strowd Motor Company

Your Ford Dealer Since 1914

100 W. Franklin St., Chapel Hill, N. C.

WALLER AND SMITH

Photographers



OFFICIAL PHOTOGRAPHERS FOR *THE YACKETY YACK*



12 EAST HARGETT STREET

RALEIGH

NORTH CAROLINA

"Thinking of You"

KAY
KYSER

Compliments of

FITCH LUMBER CO.

*Here's a Bird
You'll Want to Know!*



He's your personal guide
to Colonial Stores
And grand things inside.

COLONIAL STORES
INCORPORATED



CURVE-INN

BEER SANDWICHES

Dancing In The Patio

FOR THE BEST "HOT-DOGS"
SOUTH OF BOSTON
DROP IN

$\frac{3}{4}$ Mile Out on Durham Road
Chapel Hill, N. C.

BOB and JOE GRAHAM
Proprietors

THE LITTLE SHOP

takes pleasure in outfitting
the
COLLEGE GIRL

Compliments of...

THE PORT HOLE



Serving the University Community
Since 1899

The BANK OF CHAPEL HILL

—Member F. D. I. C.—

Clyde Eubanks President
Collier Cabb, Jr. Vice-President
W. E. Thompson Executive Vice-President
J. Temple Gobbel Cashier



FLOWERS
FIT FOR
A QUEEN

University Florist

Pick Theater Building





Phillip Andrews Service Station • Chapel Hill, N. C.

The Corner Hangout

For Prescriptions
For Fountain Service

SLOAN DRUG CO.

On The Corner

Across From Theater



Most unusual Designs
in Floristry

Imported Decorative Items

**ANN'S FLOWERS &
DECORATIVE ART**

W. FRANKLIN ST

PHONE F-5259



Compliments
of the

**E. A. BROWN
FURNITURE COMPANY**

Phone 7121

106 W. Rosemary St., Next to City Hall

POE-MANGUM AUTO SERVICE

DeSoto **Plymouth**
Sales and Services
also
Pure Oil Products

Chapel Hill, N. C.

Phone 6581



Meet your friends at . . .

THE BUCCANEER

Airport Road Chapel Hill, N. C.

*Jean's
of Raleigh*

First in Fashions in the Carolinas

118 Fayetteville St.
Raleigh, N. C.

University Service Station TEXACO

"In the Heart of Town"

Records

Radios

Carolina Sport Shop

Chapel Hill

Athletic Equipment

Sportswear

The Carolina Theatre

APPRECIATES YOUR PATRONAGE

AND INVITES YOU
TO VISIT OUR OTHER
THEATRES THROUGHOUT
THE STATE.



North Carolina Theatres, Inc.

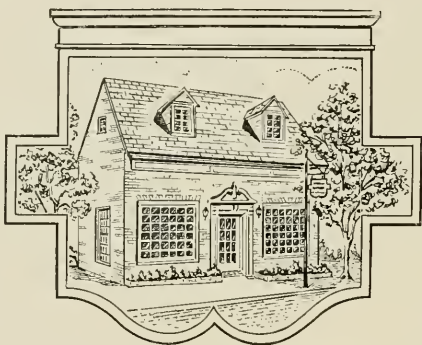

Smith-Prevost
CLEANERS

**HUGGINS
HARDWARE**

THE
ORANGE PRINTSHOP

A Complete Printing Service

Phone 3781

P. O. Box 1249

Chapel Hill, North Carolina



For Top Fashion and Value!

in

Winston-Salem

it's

ANCHOR^{CO}
INC.
THE SHOPPING CENTER

Fourth at Trade

Dial 4-3611

Greetings from . . .

THE MERCHANTS OF
WINSTON-SALEM



Compliments of

University Restaurant

"Kansas City Steaks"



Covers by Kingskraft

KINGSPORT PRESS, INC.

KINGSPORT, TENNESSEE

FOWLER'S FOOD STORE

ALL KINDS FRESH MEATS, GROCERIES, AND COUNTRY PRODUCE
FISH AND OYSTERS IN SEASON

For Delivery: Phone F-416

Chapel Hill, N. C.

UNIVERSITY CLEANERS



Cleaning — Pressing
Chapel Hill, N. C.

Post Office Corner Phone 4921



Durham Coca-Cola Bottling Company

TWIN-VILLAGE LAUNDRY and CLEANERS

Synthetic Dry Cleaners

There Is a Difference



CARRBORO, N. C.

F-3541

F-3541

In Carrboro It's
J. B. GOLDSTON LUMBER COMPANY

Lumber — Sash — Doors — Roofing — Plywood — Mouldings — Insulation
HIGH GRADE MILL WORK

Carrboro, N. C.

Phone F-3911

GOLDSTON LUMBER COMPANY, INC.

Graham, N. C.

Phone 6-7101

Compliments of

**ATLANTIC
Marble & Tile Co., Inc.**

OVER 40 YEARS IN MARBLE
TILE AND TERRAZZO CONTRACTING

225-227 S. Poplar St.
Charlotte, N. C.

ANDREWS-HENNINGER

Chapel Hill's "Leading Store"
of better qualities

Ready-to-wear furnishings
and shoes

Phone 5271

COMPLIMENTS OF

ANDREWS RESTAURANT

WESTERN STEAKS — SEAFOOD — CHOPS

7 A.M. - 9 P.M. Daily

Special Breakfasts — Lunches — Dinners

Kitchen a' la New York

We Serve The Very Best



A Most Complete Selection of
Party, Classroom, and Date Dresses





**CHARLOTTE
ENGRAVING
COMPANY**

Engravers and Designers of College Yearbooks
CHARLOTTE, N. C.





The Lassiter Press, Inc.

Charlotte, North Carolina

SCHOOL PUBLICATIONS

PRINTERS OF YOUR
YEARBOOK

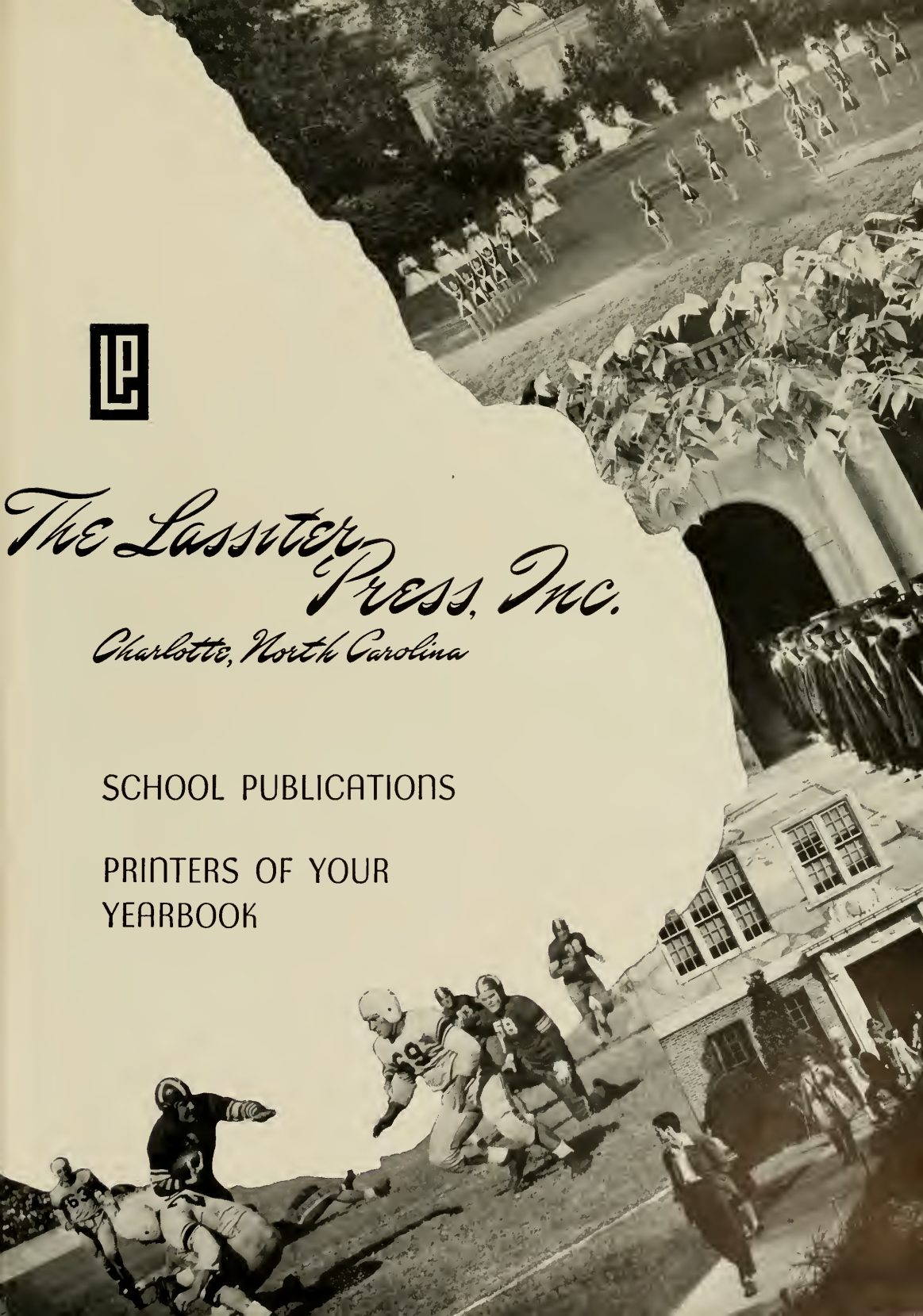

INDEX

Advertisements	506	Midwinters	474
Air R. O. T. C.	240	Minataurs	348
Alpha Delta Pi	354	Manogram Club	254
Alpha Epsilon Delta	322	My Night at U. N. C.	305
Alpha Epsilon Pi	368		
Alpha Gamma Delta	356	N. R. O. T. C.	246
Alpha Kappa Psi	336		
Alpha Phi Omega	326	Order of the Grail	341
Alpha Tau Omega	370	Order of the Old Well	340
Alumni Association	40		
		Panhellenic Council	353
Band	454	Pharmacy School	200
Baptist Student Union	451	Phi Alpha Delta	323
Baseball	277	Phi Beta Kappa	320
Basketball	273	Phi Chi	331
Beauty Queen	480	Phi Delta Chi	331
Beta Gamma Sigma	344	Phi Delta Phi	325
Beta Theta Pi	372	Phi Delta Theta	388
		Phi Eta Sigma	382
Cardboard	293	Phi Gamma Delta	390
Carolina Forum	443	Phi Kappa Sigma	392
Carolina Independent Coed Association	462	Phi Mu Alpha	327
Carolina Playmakers	558	Pi Beta Phi	362
Carolina Political Union	459	Pi Kappa Alpha	394
Cheerleaders	292	Pi Kappa Phi	396
Chi Delta Phi	337	Pi Lambda Phi	398
Chi Omega	358	Philanthropic Assembly	461
Chi Phi	374	Publications Board	434
Chi Psi	376	Public Health, School of	220
Coed Senate	426		
Cotton Bowl	268	Rho Chi	324
Cross Country	281		
		Senior Class	48
DAILY TAR HEEL	438	Sheiks	347
Dance Committee	477	Sigma Alpha Epsilon	400
Debate Council	464	Sigma Alpha Iota	338
Dedication	28	Sigma Chi	404
Delta Delta Delta	360	Sigma Nu	406
Delta Kappa Epsilon	378	Sigma Phi Epsilon	402
Delta Psi	380	Snaps	496
Delta Sigma Pi	334	Soccer	280
Delta Theta Phi	328	Sophomore	160
Dialectic Senate	460	Sound and Fury	457
		Spring Finals	475
Fall Germans	473	Stray Greeks	463
Fencing	282	Student Audit Board	427
Football	257	Student Council	428
Freshman Class	180	Student Government	420
Freshman Council	448	Student Legislature	422
Freshman Sports	297	Student Union	433
		Swimming	284
German Club	472	TARNATION	440
Gimghoul	346	Tennis	290
Glee Club, Men's	466	Theta Chi	408
Glee Club, Women's	467	Theta Epsilon Phi	410
Golden Fleece	343	Theta Psi Epsilon	329
Golf	288	13 Club	348
Gorgon's Head	345	Town Girls' Association	442
Graduate School	234	Track	286
Graham Memorial	432		
		University Club	444
Hillel Foundation	452	University Party	446
		University Symphony Orchestra	456
Interdormitory Council, Men	429	University Veterans Association	447
Interdormitory Council, Women	430		
Interfraternity Council	366	Valkyries	342
Intramural	294		
		Weight Lifters	282
Junior Class	130	Wesley Foundation	453
		Winston-Salem Club	450
Kappa Alpha	382	Women's Council	425
Kappa Epsilon	338	Women's Sports	301
Kappa Psi	330	Wrestling	283
Kappa Sigma	384		
		YACKETY YACK	436
Lacrosse	291	Y. M. C. A.	449
Lambda Chi Alpha	386	Y. W. C. A.	431
Law School	210		
		Zeta Beta Tau	412
Medicine, School of	223	Zeta Psi	414
Men's Council	424		



