



YACKETY YACK
1958

THE LIBRARY OF THE
UNIVERSITY OF
NORTH CAROLINA



THE COLLECTION OF
NORTH CAROLINIANA
PRESENTED BY

Sally B. Connerton

C378
UPy
1958 c.3

UNIVERSITY OF N.C. AT CHAPEL HILL

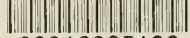

00016885186

This book may be kept out one month unless a recall notice is sent to you. It must be brought to the North Carolina Collection (in Wilson Library) for renewal.

~~INTERLIBRARY CLERK~~



Digitized by the Internet Archive
in 2010 with funding from
University of North Carolina at Chapel Hill

*Presenting
the*



YACKET



Gene Whitehead
EDITOR

Norman White
BUSINESS MANAGER



Y YACK

'58

Published by the Students of the
University of North Carolina
Chapel Hill, North Carolina



Our Year...



The quiet bustle of cars on Franklin Street pose a brief problem to girls on their way to morning classes.



Heads are bowed as the invocation is given at the installation of President Friday.



A familiar sight at South Building — the library and bell tower furnish the background as a coed hurries to talk to her adviser.



... with



Freshmen find shady McCorkle Place a cool spot to wait their turn to go to the Chancellor's Reception.

Kim Novak?
Who is Kim Novak?

in



Books and browsers abound; but the rear counter seems to have a conspicuous absence of customers!

Chapel Hill...



Many cars, no parking places — an unfortunate fact surrounding the main street of the little village.



We'll have just one more beer, and then we must go to the library to study for that quiz.

on the



A late breakfast on South Building steps is the plight of many who have eight o'clock classes.



Sunset and Silent Sam. To date no shot has been heard.

campus . . .



Coffee, Coke, conversation, and dogs greet strollers through "Y" Court during every ten-minute break between classes.



Registration — the endless lines which must be endured before the torture of lectures can begin.



in the classr



A quiz was given last period — and for some the strain was obviously great!



English History, Godfrey style. The amiable dean conducts his class on the British Commonwealth oblivious of the fact that a photographer has invaded his sanctuary.

ooms . . .

Then there are the labs — the joy of a select few, a General College requirement for the many.



Kenan Stadium rests quietly from the masses which almost weekly invade its solitude.



In this building small activities many take place. Graham Memorial peacefully conceals the chaotic bustle which goes on behind its stately columns.



at Carolina,



Playmakers' Theatre, South Building, and the Old Well — three landmarks at Carolina which become a part of every student's soul.

The culmination of purpose. Caps and gowns are donned and the processional of the Baccalaureate Sermon reminds us that our degree will be conferred within a few hours.

Anxiety, then victory or defeat. But the spirit of Alma Mater will not be quenched by any inclemency the weather can muster.



our

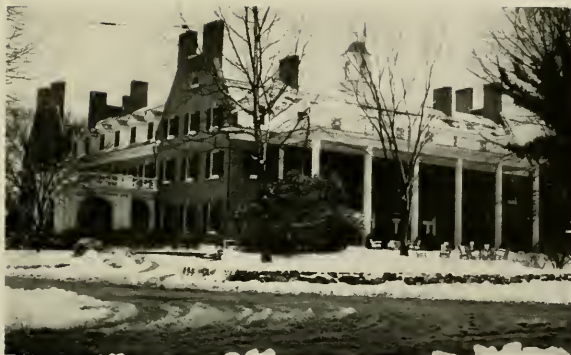

Our Carolina home in years to come. For over three decades The Inn has been the meeting place of alumni and friends.



A dance. Several times during the year Waallen Gym takes on a glamour always to be remembered.



Alma Mater.

CONTENTS

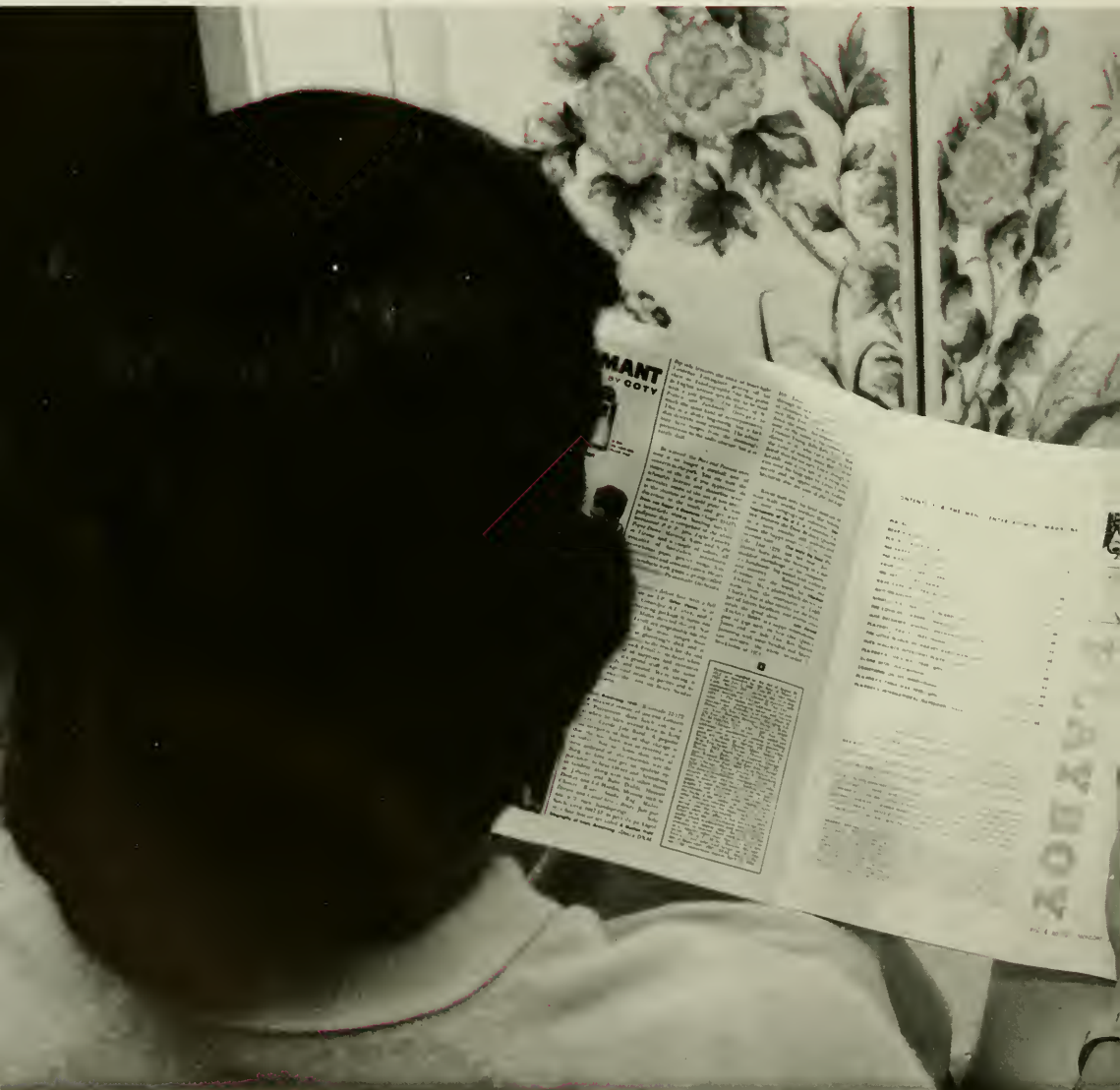



ADMINISTRATION 18

Consolidated University of North Carolina	20
University of North Carolina at Chapel Hill	22

ACTIVITIES 26

Student Government	29
Publications	53
Fine Arts	61
Student Life	75

BEAUTIES 90

ORGANIZATIONS 108

Honorary	111
Professional	129
Religious	145
Military	155
Social	167

SPORTS 234

Monogram Club	236
Football	239
Basketball	247
Baseball	255
Minor Sports	259
Booster Clubs	273

SCHOOLS AND DIVISIONS 278

Undergraduates	281
Graduates	371
School of Law	375
Health Affairs	381

ADVERTISING 420



ADMINIS



TRATION



William C. Friday
PRESIDENT



William M. Whyburn
VICE-PRESIDENT



William D. Carmichael, Jr.
VICE-PRESIDENT AND FINANCE OFFICER



William B. Aycock

CHANCELLOR

University of North Carolina at Chapel Hill



Charles M. Shaffer
DIRECTOR OF DEVELOPMENT



J. Arthur Branch
BUSINESS MANAGER



FRED H. WEAVER, Dean of Student Affairs
and RAYMOND L. JEFFERIES, Assistant Dean



SAMUEL H. MAGILL
Director of Student Activities

KATHERINE K. CARMICHAEL
Dean of Women



ROY ARMSTRONG
Director of Admissions



JAMES L. GODFREY
Dean of the Faculty



EDWIN S. LANIER, Director
Central Office of Records



ACTIV



TIES



Student Government	29
Publications	53
Fine Arts	61
Student Life	75

Student Government





SONNY EVANS
President of the Student Body

This year interest in entrance requirements, University development, married students' housing, and faculty salaries enabled the Executive Branch of Student Government to emerge as junior partners in the University community. Particular emphasis was placed on conditions surrounding dormitory life. Effort was made to place excuses for illness within the scope of the Honor System. The traffic problem approached solution with the completion of a new student parking lot.

Student Government is more than a training ground for future life. It seeks to instill in its citizenry a social conscience and thus truly to contribute to the University community.



DON FURTADO
Vice-President



PRESIDENT'S CABINET

Sented: Dot Pressley, Betty Huffman, Don Furtado, Bob Carter, and Carolyn Wisler.
Standing: Dave Biren, Al Alphin, Ralph Cummings, Gerry Boudreau, and John Brooks.

**E
X
E
C
U
T
I
V
E**



COMMITTEE HEADS

*Seated: Tom Overman, Art Soble, and Kelly Maners.
Standing: Jim Holmes, Ralph Cummings, and Al Alphin.*

Right: Dot Pressley, Secretary of the Student Body, and Miss Staples, Executive Secretary.

Below: Bob Carter, Treasurer.

Below right: Sonny Hallford, Attorney-General.





DON FURTADO
Speaker



AL GOLDSMITH
Speaker Pro-Tem

Student



TOG SANDERS
Clerk

The Student Legislature, founded in 1938, is the supreme legislative body of Student Government. Almost every rule which pertains to Carolina student life is passed by the Legislature. In addition, the Legislature appropriates over one hundred thousand dollars in student fees to various campus organizations each year, controls scores of campus activities, and has the power to impeach and remove from office any elected student official.

The Legislature is composed of 50 students, elected from eleven campus districts. The Vice-President of the Student Body presides over the Legislature as Speaker. All other officers are elected by the legislators.



ED LEVY
Parliamentarian



CHARLES HUNTINGTON
Sergeant-at-Arms

Legislature

Legislature members listen to a fellow legislator present his views on a current campus problem.



LEGISLATIVE



MAC PATTON
Chairman

The Student Council is the supreme student judicial power. It has original jurisdiction in all cases involving Campus Code violations and in those concerned with the constitutionality of any legislative or executive act. This Court also hears appeals from the Elections Board and various student courts.

The Student Council is responsible first, to uphold the traditions and reputation of the University and to maintain the high standards of conduct set forth by the Campus Code. Secondly, it is the duty of the Council to guarantee fair representation to the student.

Student Council



Seated: Donnie Evans, Mac Patton, Jay Walker, Jerry Hartzog, Mike Tanner. Standing: Shahaine Taylor, Frank Brown, Garrett Folger, John Owens, Chuck May, John Lee, Lem Blades, Everett James, John Kerr, Jim Long.

Men's Honor Council

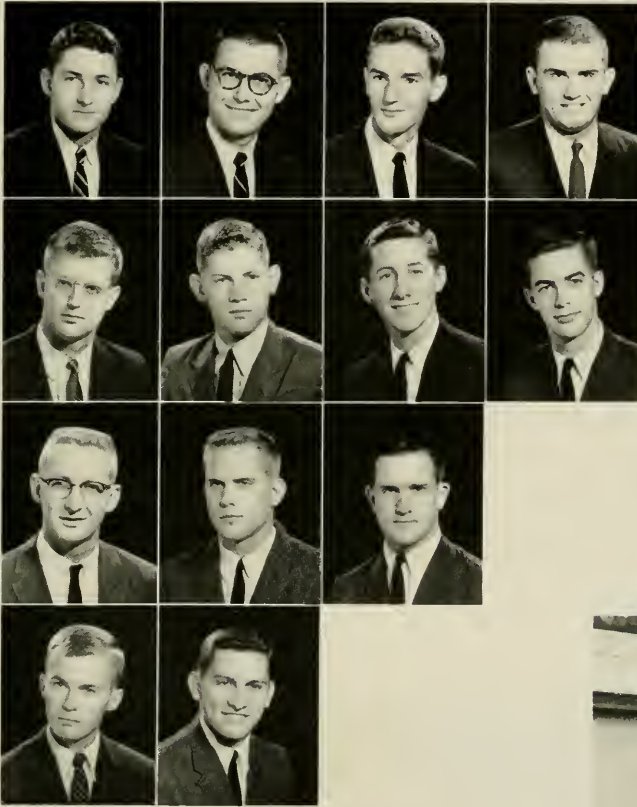

First Row:

Ashford
Bennett
Bishop
Cooper

Second Row:

Davis
Evans
Exum
Holderness

Third Row:

Junes
McCartney
Pickard

Fourth Row:

Rand
Wilson

GEORGE RAGSDALE
Chairman



The Men's Honor Council has original jurisdiction in all cases involving violations of the Honor Code, which is binding upon all University students. The Council's role is not restricted to the hearing of cases, but is also one of promoting the Honor Code. The 1958 Council was the most successful in many years because only a very small fraction of the student body was arraigned before the court. The success can only be attributed to the fine work done during orientation. The Council has always tried to instill into the mind of every student the recognition of the fact that not only is honesty the best policy, but that it is, indeed, the only policy.

Women's Honor Council



KIT WHITEHURST
Chairman

Women's Honor Council, the highest women's judiciary body, has original jurisdiction in all cases involving violations of the Honor Code and the Campus Code by women students, tries cases concerning certain infractions of social rules, and acts as an appellate court to House Council. It is designed to insure the fairest trial possible.

Our Honor System maintains a democratic atmosphere of mutual trust and understanding between the students and the faculty. Its ultimate goal is the personal growth and development of all students, hoping to impress each student with her individual responsibility for the effectiveness of the Honor System.



Coe
Pitman

Dillon
Seagraves

Holderness
Turner

Peter
Van Weyk



Seated: Luann Thornton, Adviser; Julia Ann Crater, Margie Holland, Martha Griggs, Marty Parsshley. *Standing:* Caroline Warren, Katie Stewart, Paddy Wall, Roberta Hastings, Pat Anderson, Ann Selph, Sue Riley, Mary Ann Hoffer, Frances McKnight, Courtney Crowder, Libby McCord, Cynthia Thompson, Barbara Miles, Ann Morgan, Pam Jewett, Alice Eller, Jean Southerland, Lorraine Swain.

Women's Residence Council

Women's Residence Council is the women's legislative branch of the Student Government. This Council coordinates dormitory and sorority life by establishing social rules; by granting late permissions; by sponsoring a campus-wide leadership training program for women; and by assuming the responsibility of broadening student-faculty, student-administration, and student-townspeople relationships. Each spring, the Editor of the Women's Handbook and the Chairman of Women's Orientation are selected by the Council. Women's Residence Council works closely with the Dean of Women's Office, Women's Honor Council, and the University Administration.

Membership on Residence Council includes the dormitory presidents, a junior member elected as representative-at-large from each dormitory, sorority house managers, House Council coordinator from Women's Honor Council, and an ex-officio member from the office of Dean of Women. The chairman is elected each year in spring elections.



JULIA ANN CRATER
Chairman

Men's



EXECUTIVE COMMITTEE

First Row: Rudy Edwards, Tom Walters, Neil Bender. *Second Row:* Pat Leonard, Clyde Ingle, Mike Hayes, Allen Richards, Doug Baliff, Bob Carter, Frank Brown, Buddy Cockrell.

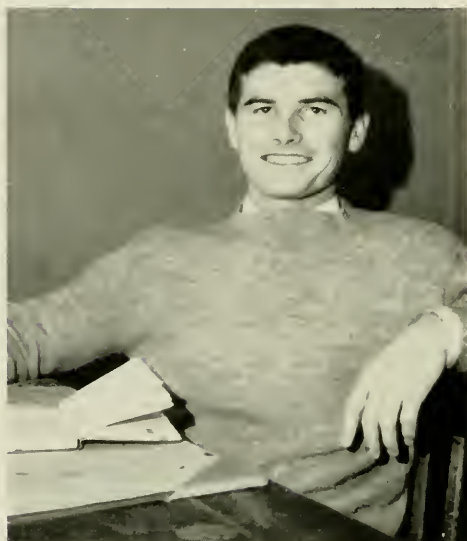

TOM WALTERS
President



IDC REPRESENTATIVES

First Row: Bob Carter, Tom Walters, Neil Bender. *Second Row:* Clarence Simpson, Ed House, Ed Fowlkes, Leon Holt, Foy Bradshaw, James Lehman, Roger Fonsbee, Rudy Edwards, Doug Baliff, Bill Long, Kelly Wallace, Forrest Patterson, Jim Crowover. *Third Row:* Barden Wills, Gus Reavis, Frank Berry, Jerry Baynes, Bill Johnson, Albert Miller, Frank Brown, Bob Kuhns, Pat Leonard, Paul Woodard, Buddy Cockrell, James Jones.

Interdormitory Council

IDC COURT

First Row:

Jerry Baynes
Frank Brown
George Grayson

Second Row:

Roger Foushee
Pat Leonard



Ann Miller, beginning her reign as Sweetheart of the Men's Dorms, adjusts her crown, as IDC President Tom Walters looks on.



The Men's Interdormitory Council is that instrument through which the man who lives in a dormitory can best express himself to the campus and have a part in his agency of government. Being successfully dependent on the individual's cooperation, the IDC serves the campus through serving the dorm resident. The IDC functions in close conjunction with Student Government and with the Administration.

Composed of an Executive Committee and the President and an IDC representative from each dormitory, the IDC is an integral part of the campus Student Government. This year over three thousand men lived in the nineteen dorms on the UNC campus. The IDC served them as their Judicial, Administrative, and Social mediator. The Interdormitory Court is a major part of the council, and, as the judicial branch of the IDC, tries all violations of dormitory regulations.



BILL REDDING
President

Interfraternity Council

Under the able and outstanding leadership of Bill Redding, the Interfraternity Council completed one of its most successful years. It has sought to raise the standards of scholarship, brotherhood, and character necessary to any worthy fraternity. To enhance this purpose, the IFC established this past year the R. B. House Outstanding Fraternity Award. This award, in the form of a trophy, is to be presented annually to that fraternity on campus which best embodies these ideals and achievements. Greek Week, featuring a pledge banquet, exchange dinners, an afternoon of constructive work in the community, and interfraternity competition in carnival and

Kneeling: Jerry Oppenheimer, John Kridel, Jim Preston, Squeaky Frazier, Tom Rand, Garrett Folger, Bev Raney, Melvin Garr, Ashe Exum, Tate Robinson, Wayne Yenters, Smith Bradfield, Hank Bryan. *Standing:* Tucker Yates, Don Millen, Chuck Flack, Pete Killinger, Jerry Blumenthal, Charlie Ashford, Walter Fitts, Jim Menzel, Charlie Rouse, Robert Sims, Ben Keys, Cameron Cooke, Bob Bender, Chad Cotter, Chuck May, Sandy Sanders, William Nebel, Bill Redding, Steve Partridge, Bill Sugg, Van Woltz, Mark Cherry, Fred Hutton.





IFC COURT

Seated: Sandy Sanders, Jerry Oppenheimer, Chuck May. Standing: Pete Killinger, Dennis McCoy, Smith Bradfield, Jim Kinzey.

athletics, was again very successful. This year the IFC co-sponsored a Richard Maltby Jazz Pops Concert, the proceeds going to two different worthy Chapel Hill charities.

The IFC, an organization composed of two members from each social fraternity, was founded to govern all social fraternities, to study their problems, and to promote cooperation among its

twenty-four components. The IFC Court serves as the judicial body of this organization. The IFC conducts the very extensive rushing program and publishes a handbook, given to all entering freshmen interested in fraternities. This handbook explains rush and its rules, lists each fraternity and its members, and furnishes a short history of each chapter.

EXECUTIVE COMMITTEE

Tucker Yates, Don Millen, Bill Redding, Jerry Oppenheimer, Tom Rand.





SARAH HUDSON
President

The Panhellenic Council is composed of three representatives from each of the six sororities on campus, plus their alumna adviser; one representative from Stray Greeks; and an adviser from the office of the Dean of Women.

The purpose of Panhellenic is to coordinate sorority affairs. The Council meets once each week to discuss sorority problems, formulates rules governing rushing, and principally, fosters a friendly and cooperative spirit among sororities.

The Council sponsors various service projects during the year and also takes part in community projects in which every sorority has a chance to participate.

Panhellenic Council



Seated: Andrea Stalvey, Treasurer; Mary Lewis Rountree, Vice-President; Sarah Hudson, President; Virginia Walser, Secretary; Marsha McCord; Margaret Head. *Standing:* Barbara Fowler; Edith McKinnon; Betty Bell; Sue Whiteley; Pat Dillon; Sandra Halperin; Bobbi Madison; Martha Decker, Adviser; Nan Schaeffer; Katherine Coe; Marianna Miller; Kit Whitehurst; Katherine Webb; Mary Jane Fisher.



First Row: Mickey Beed, Betsy McKinnon, Harriet Schaffer, Second Row: Sylvia Rabb, Barbara Bush, Carol Bureh, Jo McClintock, Joyce Holland.

Independent Women's Council

The Independent Women's Council is the governing body of the Independent Women's Association. It is composed of an executive cabinet, two representatives elected from each dormitory and the Town Girl's Association, and an adviser, from the Dean of Women's Office, Martha Decker.

The Independent Women's Council serves as a coordinating agent for campus-wide events, as well as dormitory projects, social functions, and programs which will bring the Independent Women on campus into closer contact with other University activities.

In carrying out its wide and varied program, the Council works jointly with Women's Residence Council, Men's Interdormitory Council, and Panhellenic Council.



BETSY McKINNON
President

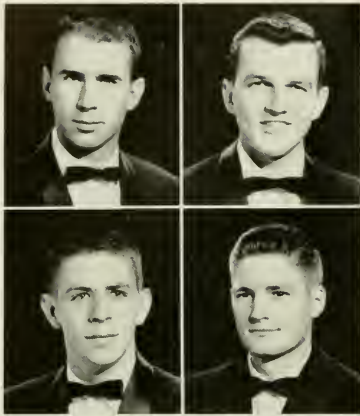

LARRY HARRIS
President

BOB CROMLEY
Secretary

BILL TAYLOR
Court Chairman

TEDDY JONES
Head Doorman



DANCE COMMITTEE COURT
First Row: George Wray, Bill Taylor, Leo Wardrup, Bob Carter, Second Row: Bob Cromley, Charles Coley, Walt Rose, John Lazarus, Don Abernethy.

Dance Committee

The University Dance Committee members, distinguished by their blue and white rosettes, traditionally act as hosts for Carolina's dances and maintain order at related social functions.

This year, the Dance Committee was fortunate to have as its faculty adviser, Ray Jeffries, who unselfishly contributed both time and advice. As

usual, this year's dances were outstanding, and credit and thanks are certainly due to the sponsoring organizations. With their planning, and the capable leadership of Chairman Larry Harris, the University Dance Committee again maintained the high calibre of Carolina's Dances.

First Row: Abernethy, Carr, Carter, Coley, Cromley, Harris, H. Jones. Second Row: J. Jones, Lazarus, Marley, Miller, Pitzer, Roper, Rose. Third Row: Rose, Taylor, Thomas, Wardrup, Wray, Younce.





JERRY OPPENHEIMER
Chairman

The summer is over, and the first hints of fall are in the air. Chapel Hill is filled with two thousand new students, each with his own hopes, plans, and ideas. The beginning of the realization of these two thousand individual dreams lies in the one short week called Orientation.

Months of work and planning have been spent by Jerry Oppenheimer, Chairman of the Campus Orientation Committee; Sue Mayhue, Chairman of Women's Orientation; and their committees. The results of this planning are placed in the hands of

Orientation Committee



Jennie Margaret Meador recruits freshmen for SP at the orientation activities session.

the Orientation counselors. At the end of the week, Carolina finds that it no longer has new students, but men and women who are a part of it, because they have been shown the meaning of the Carolina Way of Life.



ORIENTATION COMMITTEE

Seated: Libby McCord, Susan Mayhue, LuRuth Sutton, Jerry Oppenheimer, Lucie Crossland, Mary Jane Fisher, Belle Corey, Benny Thomas.

Standing: Al Goldsmith, Jim Alford, Herman Godwin, Dick Robinson, Bob Carter, John Brooks, Larry Taylor, David Sloan, Ed Levy.

This year Graham Memorial began its twenty-sixth year on the Carolina campus — still housed in the only completed wing of the building begun in 1930. The gift of friends and students of former President Edward Kidder Graham (the novelist Thomas Wolfe served as a solicitor of financial contributions towards the construction of the building), Graham Memorial has grown in programming, if not area, with the expanding University.

Today it provides services and entertainment that every week reach almost every member of the student body. As an information center it daily handles hundreds of inquiries and redirects each week several thousand pieces of mail to temporarily "lost" students.

Each week hundreds of students gather in GM, the center of the campus' student government, for meetings ranging from honorary societies to political party sessions. Hundreds of others make use of the main lounge; the two television viewing centers; the billiard room; game room; or Rendezvous, where couples dance to the music of the juke box or an occasional combo.

So many Tar Heels find a place for themselves in the GM picture, in fact, that this year the union moved its activities into Cobb Dormitory basement and Carroll Hall.



TOM LAMBETH
Director

GM BOARD OF DIRECTORS

Seated: Paddy Sue Wall, Sonny Evans, LuAnn Thornton. *Standing:* Joel Fleishman, Don Furtado, Dr. Charles Henderson, Sonny Hallford, Benny Thomas, Tom Lambeth, William Geer.





Members of the Student Entertainment Committee are: Joe Clapp, Larry Harris, Bob Borden, and Eddie Bass.



OFFICE STAFF

Rand Bailey, Fred Van Horn, Jay Diets, Don Murphy, and Barry Winston.



POOL ROOM STAFF

Haywood Morgan, Tommy Taylor, John Norris, and Hooper Averitt.



OFFICERS

Seated: Martha Fortune, Eleanor Riggins Brawley, and Benny Thomas.
Standing: Mike Strong, Lloyd Shaw, Gerry Bondreau, and George Artope.



BENNY THOMAS
President



COMMITTEE HEADS

Up Steps, Left to Right: Mary Moore Mason, Betty Reece, Martha Fortune, Frank Lowe, Seamon Gottlieb, Betty Huffman, Jack Lewis, Gerry Bondreau, Dougie Logan, Russ Link, Lloyd Shaw, Bill Jones, G. C. Pridgen, and Mike Strong.

Graham Memorial

Graham Memorial is to UNC what pizza is to the "Rat!" That extra spark that lifts school spirit, increases student activities, and gives every student a chance to be a spoke in the great wheel that keeps Carolina in motion can be found within the Activities Board of Graham Memorial. This year approximately two hundred students shared the work and fun in directing the Graham Memorial Activities Board, the programming arm of the campus student union. The fourteen Committees of G.M.A.B. provide the entertainment and the educational and recreational opportunities for a well-rounded campus life. The interest of each student can be stimulated by the movies, dances, bridge lessons, dramatic and musical productions, forum discussions, office work and various other activities included in the busy schedule of G.M.A.B.



Fun is combined with work as Sound and Fury practice is held.

Activities Board

To make sure every phase of the student's personality can find expression in the Student Union, a musical and talent production is presented each year, known to all Tar Heels as "Sound and Fury." Every weekend is filled by G.M.A.B.'s schedule of free flicks, combos, jazz sessions, dances in the Rendezvous Room, and special receptions in the parlor of G.M. The "Petite Musicale" is one of the outstanding features of the program, and this year, as a special feature, G.M. will provide free tickets for the Chapel Hill concert series.

Participation in Graham Memorial's varied program of activities remains a highlight of each student's life — a memory to be cherished always.



"Judith" was presented during the fall semester as a Petite Dramatique.

Consolidated University Student Council



KELLY MANESS
Chairman

This council, established to fulfill the needs of the Consolidated University on the student level, is composed of representative students of WC, NC State, and UNC. It acts as a liaison group, discussing problems and promoting good will and understanding among the three schools. The Council members take these issues back to the administrations and student governments at each campus. In carrying out their purpose, the Council sponsors a Consolidated University Day at UNC and at WC.

First Row: Dot Pressly, Julia Ann Crater, Kelly Maness, Ann Morgan, and Doug Eisele. Second Row: Bill Redding, Don Furtado, Jerry Jones, Bob Carter, and Tom Walters.



The Twenty-First State Student Legislature met in the State Capitol in Raleigh on November 7, 8, and 9, with the University of North Carolina having the largest delegation of North Carolina colleges. The mock legislature, after sharp debate, passed both of Carolina's bills which were "A Commendation of President Eisenhower and a Condemnation of Governor Faubus for Little Rock." and "A Repeal of the North Carolina Obscene Literature Bill."

Joel Fleishman of UNC was chosen the best House Debater and David Reid was elected President Pro-Tem of the Senate.

Officers of the Carolina delegation were: Pat Adams, Chairman; Whit Whitfield, Vice-Chairman; John Brooks, Floorleader; Connie Bernstein, Secretary; and Brandon Kincaid, Treasurer.



OFFICERS

Gathered around Pat Adams, Chairman, are Whit Whitfield, Brandon Kincaid, John Brooks, and Connie Bernstein.

State Student Legislature

SSL delegates convene to discuss a forthcoming bill.





WHIT WHITFIELD
Chairman

Since its inception in 1947, the National Student Association has come to represent over three hundred American colleges and universities. The UNC committee serves as a liaison between National and Regional offices.

Some of its activities include fall and spring regional assemblies, the national congress in the summer, and the collection and dissemination of information on problems pertinent to student activities.

In the short history of NSA, UNC has supplied two national presidents and a national vice-president.

This year UNC is participating in NSA's Foreign Student Leadership Project, sponsoring an Egyptian student leader from a fund set up by the Student Legislature.

National Student Association



Left to Right: Whit Whitfield, Gary Greer, Mary Moore Mason, Al Goldsmith, Theo Pitt, Jennie Margaret Meador.

Publications



The Daily



DOUG EISELE
Editor



MARY ALYS VOORHEES
Managing Editor

EDITORIAL STAFF

Gail Godwin; Frank Crowther, Associate Editor; Whit Whitefield; Barry Winston; Curtis Gans.



NEWS STAFF

Seated: Paul Rule, News Editor; Mary Moore Mason, Feature Editor. *Standing:* Ann Frye, Assistant News Editor; Edith MacCannon, Nancy Hill, Ed Rowland, Ruth Whitely, Sarah Adams, Davis Young.

Tar Heel



FRED KATZIN, *Advertising Manager*
JOHN WHITAKER, *Business Manager*

The Daily Tar Heel, official student publication of the University of North Carolina, is printed six days a week during the regular school year except during the examination periods. It employs Carolina students exclusively, and enjoys a reputation which places it among the top campus newspapers in the country.

The school year 1957-1958 was of particular significance for *The Daily Tar Heel*, since it marked the 65th anniversary of the paper. A special edition recalled earlier days of the Tar Heel and pointed out the long list of successful journalists and businessmen whose names long before had appeared on the masthead of the publication.

SPORTS STAFF

Seated: Bill King, *Sports Editor*. *Standing:* Rusty Hammond, Elliot Cnaper, Dave Wible, *Assistant Sports Editor*.

BUSINESS STAFF AND PHOTOGRAPHER

Seated: Nancy Lyon, *Secretary*. *Standing:* John Minter, *Assistant Advertising Manager*; Walker Blanton, *Assistant Business Manager*; Norman Kantor, *Photographer*.



Yackety



GENE WHITEHEAD
Editor

As happens every fall, the 6x6x8 cubicle in the basement of Graham Memorial — known more commonly as the *Yack* Office — was astir with activity even before classes began. Preparations were made for pictures to be taken; and the usual tasks of choosing a staff, contacting campus organizations about their space in the book, griping about typewriters — or the lack of them, and lining up typists got noisily underway.

As happens every winter, staff members began to disappear. But this time there was the added incentive to remain socially acceptable by joining the ranks of those suffering from an asiatic bug. Everyone intermittently was absent, but somehow the work-in-progress continued to advance — slowly!



CLASS OFFICERS

Standing around Linda Chappell, Junior Editor, and Emory Burkhardt, Senior Editor, are Susie Donald, Sophomore Co-Editor, R. V. Fulk, Freshman Editor, and Ruth Woodruff, Sophomore Co-Editor.

Nancy Crockett, Student Government Editor, and Connie Bernstein, Activities Editor, thumb through the *Yack* dummy as Nancy Davis and Susanne Mosteller, Indexing Co-Editors and Wanda Hearne, Professional Schools Editor, look on.



NORM WHITE
Business Manager



Yack '58

But as happens every spring, a book awaits everyone who stands in line behind Graham Memorial with ID in hand. The hope of the staff is simply that the events of '57-'58 are recorded adequately — that they are presented in such a way that everyone will enjoy thumbing through the pages of the tome for years to come. That fact will more than compensate for the chaos and unpleasantness annually necessary to get them here.



GENERAL STAFF

Around the chaos table are Betty Zeh, Ann Smith, Ruth Dowdy, Suzanne Ross, Peggy Whitehurst, Charlotte Pope, and Emily Webber.



PHOTOGRAPHERS AND BUSINESS STAFF

Buddy Spoon, Jerry Morgan, and Norm Kantor, Photographers, and Henry Heitman and Charles Sanders, Business Staff.

Standing around Toy Johnson, Student Life Co-Editor, are Don Miller, Sports Editor, Tog Sanders, Honoraries and Professional Students Editor, and Bill Margulies, Student Life Co-Editor.



Larry Harris, Beauty Editor, Lari Lawrence, Managing Editor, and Cameron Cooke, Fraternities Editor, surround Mary Ann Hofer, Assistant to the Editor and Sororities Editor.

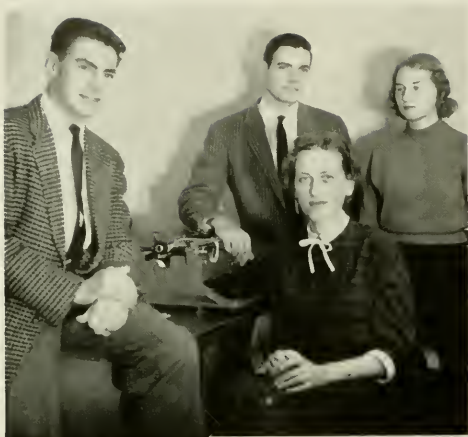

Seated: Louise Nelson. *Standing:* Christian Lefebure, Jerah Johnson. Alma Graham.



CHRISTIAN LEFEBURE
Editor

The *Carolina Quarterly*, listed by *Writers' Digest* and other magazine directories as one of the top literary publications in the country, is celebrating its tenth birthday. Edited and published entirely by students of the University, it provides an opportunity for new writers to be published in the same magazine with such established names as Paul Green, Conrad Aiken, Betty Smith, and Eric Bentley.



Seated: Louise Nelson, Amoret Bell, Glenna Meginnis. *Standing:* Harry Kotsionis, Robert Robinson, Tom Bryon Saunders, Jean-Pierre Boissavit, Charles Westbrook, Ernest Barker, John Underwood, Curtis Gans, Jerah Johnson.



Seated: Ruth Hoffman. Standing: Manley Springs, Sam Varnedoe, Frank Bynum, Hugh Pritchett.



BILL MICHAELS
Editor

Once upon a time, we came down to the office of our magazine and found a note saying, "Where's the copy for the *Yack*?" You owe us 120 words right off. just like that. Predicament. Dilemma. Nervous indigestion and Duodenal ulcers. What to write? Will we still be around in the spring? (You see the main reason why we're so worried is that the *Yack* makes up all its copy in the fall. So should we come out with alotofblather when maybe by then the powers that be will have cut us loose from our secure little mooring and shoved us off out into the maelstrom which is the outside world.)

We digress. The resurrection has taken place. A humor mag (in this case the *Ram and Ewe*) is back on campus for what it's worth (in most cases 35¢ per). We're glad.





HAROLD O'TUEL
Chairman

The Publications Board is the publisher of the *Daily Tar Heel*, *Yackety Yack*, *Carolina Quarterly*, *Carolina Handbook*, and *Ram and Ewe* at the University. Operating on an annual budget of approximately \$100,000.00, the Board acts as a supervisory body and is charged with complete financial responsibility for these student publications. Two faculty advisors, editors-in-chief and business managers of each publication, and two Student Legislature members constitute the Board's membership. The Publications Board has been able to point with pride to some of the finest college publications in the country, and strives to preserve this outstanding record of student endeavor for the University and the nation.

Publications Board

Seated, First Row: John Whitaker, John Minter, Manley Springs, Doug Eisele, Bill Michaels. Second Row: Gene Whitehead, Don Herring, Christian Lefebure, Norman White, Louise Nelson, Mr. Kenneth R. Byerly.



Fine Arts





FORENSIC COUNCIL

Seated: Warren H. Couldge, John Brooks, President; Glenn Bice and Harold Stessel.
Standing: David Matthews, Ted Quast, Bill Pfefferkorn, Alan Sugar, Tom Long, Taylor McMillan, Bill Lineberry, R. P. Douthit, Advisor, and Graham Snyder.



Forensic Council

The Forensic Council administers all University forensic activities, rules on the financing of such activities, and encourages the promotion of formal public speaking and debating.

Among the more important responsibilities of the Forensic Council is that of organizing tournament plans for the Debate Squad. This year's national query "Resolved: That the requirement of membership in a labor organization as a condition of employment should be illegal" was debated in many intercollegiate tournaments.



The R. B. House trophy, held by Chancellor House, is presented to the Forensic Council by the Dialectic Senate President, Gerry Boudreau, for winning the Di-Phi debate.



DEBATE SQUAD

Seated: Betty Carolyn Huffman, John Brooks, President; R. P. Douthit, Advisor.

Standing: Phillip Gerdes, David Evans, Clay Simpson, Don Jacobs.



GERRY BOUDREAU
President

The Dialectic Senate was founded in 1795 and is the oldest college debating society in the United States. Through the years the Di has contributed much to the University, State, and Nation. Carolina men who were members of the Senate include such greats as James Knox Polk, Frank Porter Graham, Thomas Wolfe, and Luther Hodges.

Each Tuesday night, on the third floor of New West, the Dialectic Senate debates a bill of Philosophical, Political, or General Interest. The Senate hall is one of the most beautiful rooms on the campus. Each senator and guest has the opportunity to express his ideas by speaking on the bill. Debate is designed to give everyone the opportunity to be heard.

Dialectic Senate



First Row: Gerry Boudreau, Irwin Avcry, Pat Adams, Dave Reid. Second Row: Don Howard, Bill French, Bud Gardner, Tom Morley, Larry McElroy. Third Row: Gary Greer, Sid Sowers, Davis Young, Carl Barrington, Bill Mudd. Fourth Row: Rudy Alberts, Andy Caroutas, Rick Wolfer.



JIM TOLBERT, *President* and JESS STRIBLING

The Philanthropic Literary Society, founded at the University in 1795, is the oldest collegiate debating society in the United States.

Each week topics of Political, Philosophical, Literary and campus interest are debated. Members are provided with an opportunity to become acquainted with the pros and cons of current controversies and to gain experience in expressing and presenting their ideas to others.

The Phi has produced many prominent State and National leaders during its colorful and inspiring past and today continues to function as the training ground for leadership. Among the Phi alumni who are on the campus are Chancellor House and Dean Carlyle Sitterson.

Philanthropic Assembly

Seated: Eric Deaton, Ronnie Pruett and Jack Lewis. *Standing:* Warren Coolidge, Clarence Simpson, David Matthews, Don Jacobs, Jess Stribling, and Jim Tolbert.



Carolina Forum



Members of the Carolina Forum are John Brooks, Jack Lewis, Jim Holmes, Rudy Alberts.

"To bring to the campus of the oldest state university in the nation the best minds in the world . . ."

This is the aim of the Carolina Forum. During the past twenty-two years the Forum has attempted to reach its goal by bringing to the campus three Presidents of the United States, numerous Congressmen and Senators, Ambassadors of foreign nations, philosophers, and others whose daily contacts enable them to enlighten the students of this University.

This year the Forum scheduled Norman Thomas, Dr. Abba Eban, Senators Richard Neuberger, Everett Dirksen, and Strom Thurmond, Walt Kelly, and former President Harry S. Truman.



JIM HOLMES
Chairman



Norman Thomas, prominent Socialist leader in the United States.



Dr. Abba Eban, Ambassador from Israel to the United States.

Carolina



SONNY HALLFORD
Chairman

The 1958 Symposium attempted to focus the attention of the University community on the key issue of our times: survival. It explored the various dimensions of this question, from the point of view of the immediate aspects of the problem and its long-range complexities.

EXECUTIVE COUNCIL

Mary Jane Fisher, Secretary; Sonny Hallford, Chairman; Mr. Bill Geer, Faculty Advisor. Standing: Jerry Oppenheimer, Vice-Chairman; Herman Godwin, Executive Secretary; and Al Goldsmith, Treasurer.



COMMITTEE CHAIRMEN

Dave Biren, Mary Jane Fisher, Evelyn Moore, Al Goldsmith. Standing: Charlie Huntington, Dave Parker, Charlie Pittman, Davis Young, Pat Adams, David Sloane, Dick Robinson, Jerry Oppenheimer.

Symposium

In subject matter the speakers and contributors to the Symposium considered: the threats and promises of contemporary science, the political strategies of peace and war, the strengths and weaknesses of contemporary educational techniques, the relationships of American cultural patterns to others in the world, and the reasons why survival has value in human, democratic, religious and ethical terms.

In the course of Symposium week in March a great variety of distinguished speakers came to the University campus for seminars, classroom discussions and formal addresses. Students, faculty, and citizens participated in these stimulating activities.



MR. BILL GEER
Adviser



PROGRAM COMMITTEE

Sonny Hallford; Mary Jane Fisher; Jerry Oppenheimer, Chairman; Mr. Bill Geer. Standing: Dr. Shepherd Jones, Mr. Jimmy Wallace, Al Goldsmith, Herman Godwin, Ed Levy, Dr. George Nicholson.

U. N. C.



Members of the concert band rehearse each Monday and Thursday afternoon in Hill Z.



Band



Band officers are Eddie Bass, *President*; Jerry Sullivan, *Vice-President*, and Bill Kellam, *Secretary-Treasurer*.

The University of North Carolina Bands — the Marching Tarheels and Concert Band — directed by Herbert W. Fred, provide the opportunity for Carolina students to study and perform the best in music literature.

The Marching Tarheels, with Drum Major Josh Sirken, and majorettes Jane Brock and Caroline Osburne, headed by Jo Carpenter, have become a trademark of Saturday afternoon activity in Kenan Stadium.

This year the Marching Tarheels appeared before the Queen of England at the UNC-Maryland football game and played host to thousands of high school bandmen at Carolina's Band Day. The band also performed on television during the UNC-Duke game. A special pep band performs at all pep rallies and at several basketball games.

The Concert Band, composed of selected instrumentalists, commences immediately after the close of the football season. The band's schedule this year included formal concerts in Hill Hall, spring concerts under the Davie Poplar, a spring concert tour, and the annual Commencement Concert.

The Symphonic Wind Ensemble, a selected group playing more difficult concert selections, presented a concert in Hill Hall this spring with Percy Grainger as guest conductor.



Carolina Playmakers



Albert Gordon, as La Hire, and Amanda Meiggs, as Joan, in "The Lark."

In 1918, Frederick H. "Proff" Koch joined the University English Department and introduced his now-famous English 31, a course for beginning playwrights. Proff Koch's efforts toward a new and vital folk drama resulted not only in such successful American playwrights as Paul Green and Josephina Niggli but also the Carolina Playmakers, today a famed University theatre. Its famous building, across from the Old Well, was the first state-owned playhouse in the United States to be dedicated to the writing and producing of native drama.

The Carolina Playmakers are a very real Community Theatre. Any student, member of the faculty, or resident of the area may become a member simply by taking an active part in any one of the many phases of production of a Playmaker play.

The Playmakers' work now falls into two categories. First, there is a program of major productions; and second, there are experimental productions written, staged, and acted by students. At least one full-length play by a new playwright is presented as a major production. A third category also may be added. For the Playmakers are responsible for bringing to Chapel Hill many professional Broadway productions presented in Memorial Hall.

Playing in "A Midsummer Tonic," an original one-act play by James Poteat, are Dee Casey, Emily Jackson, Bobbi Bounds, Joan Tyler, Myra Lauterer, Barbara Bounds, Russell Link, and Peter Sinclair.





Junior Playmakers Lyl Wray, Tommy Rezutta, Carolyn Melton star in the Forest Theatre production "The Insect Comedy."

Andrea Mayland and John Whitty in "April in the Moon," an original one-act play by Lewis Ennis.



"Teahouse of the August Moon" starring William Smith as Sakini, Joe Dillard as Fishy, and Barbara Battle as Miss Higa Jiga.



Jim Thompson, as Bhrudah, idiot member of an international ring of diamond thieves, gloats over his crimes in the Sound and Fury production, "Thieves Holiday."



Dick Stoker, Carol Jean Suther, and "Pepper" Tice, gay revelers at Mardi Gras in "Thieves Holiday."



Jane Brock, as Kafantun, the cabaret dancer, dances her way through the Sound and Fury production.

Sound

Louise Whatley, as "Auntie," is charmed by Ronnie White, the diamond thief, Igor, in disguise.





"Pee-Wee" Batten, a torch singer, and Cecil Hartsue, entertain Ken Kallender and Hal Henderson, a traveling Arab.



Ken Kallender, as Joey Puccini, hard-hitting proprietor of the "Green Door" night club.

and Fury



Jim Thompson, Ronnie White, and Nancy Stephens, three international diamond thieves, search the papers for prospects in "Thieves Holiday."



First Row: Dalton, P. Fuller, Infinger, Sapp, McKenzie, Harrington, Peterson, Bentley, Levin, Taylor, Kinney, Jones, Dr. Joel Carter, Director. *Second Row:* Russell, Hawkins, White, McFadyen, Martin, Isenhour, Rhynes, Gerrish, James, Gray, K. Murphy, Porter. *Third Row:* D. Murphy, Maenn, Elledge, Marshburn, Weaver, Shaw, Ellison, Ridenhour, Barrow, Oliver, Black, Nance, Colescott. *Fourth Row:* Shoe, Morse, Wicker, Stott, Buchanan, Hamlet, Rhodes, Ruse, Shields, Carrington, Yates, E. Fuller, Alvord.

Men's Glee Club

The UNC Men's Glee Club, the University's only traveling choral group, is composed of 85 men selected from the school's male population. Under the direction of Dr. Joel Carter, the club offers cantatas, sacred and lighter secular numbers.

The touring group, composed of about 50 voices, conducts two annual tours covering large portions of North Carolina and the Eastern United States.

In its initial performance for 1957-1958, the Glee Club sang at the University Day exercises and inauguration of Chancellor Aycock in October. That month also saw them take an extensive tour along the Eastern Seaboard to Maryland. They sang in Hill Hall for the annual Christmas Concert in December. Neighborhood performances and a full spring concert in March, which took them throughout western North Carolina and eastern Tennessee, rounded out their successful year.



Officers of the Glee Club are Charles Shoe, Ralph Harrington, Ben Taylor, Darrell Hawkins, Don Murphy, James Kinney.

Student Life





"How do you do" . . .
"Welcome to the University" . . .
"Nice to meet you, sir" . . .



Hotdogs and Cokes replace interest in organizations at the Activities Session in the Tin Can.

Come September, the village of Chapel Hill welcomed the noise and the hustle of the new and returning students. The Carolina Gentlemen of three days returned from Freshman Camp to explore the campus — their home for the next four years. Harried fathers filled the halls of dorms with typewriters, hatboxes and . . . oh yes, daughters. But Orientation soon became the order of the day with tests . . . and talks . . . and physicals . . . and conferences. Registration turned out to be one long line after another and all you ended up with was two 8 o'clocks, two 12's and afternoons of labs. "Sophisticated" upperclassmen returned to the campus



Just one of the lines in the long, long process of registration.



The cheerleaders and band greet the team just before kick-off time.



ADP's put the finishing touches on their homecoming display.

— and suddenly realized they were glad to be back. And finally there was nothing left but classes.

Quite a few after-class hours were taken up with rush, however. Six sororities wooed the coed transfers while frustrated freshmen trudged from big frat court to Rosemary Street only to be confused by more names, more sales talk. And don't forget football — the frenzied rush from classes to get a good seat at the game, the struggle of the high-heeled dates to keep their balance on the steep hill

to the student section, the "give 'em hell, Tar-beels!" the half-time activities that you never saw because you were spelling out "Welcome Visitors" in the Card Section, the 40-yard pass play that was called back because of offsides, and the touchdown that netted Carolina six points and netted you a hug and a kiss from your date and a drink down your neck from the guy behind you. The old grad returned to marvel that "they've finally bricked in the walk around the Old Well" and to recall the "good ole days." At Homecoming, the football spirit was captured in the displays that were planned for a month, built in a week and forgotten in a day.



A large part of the freshman year is spent shaking hands.



Miss Gail Willingham, Queen of Homecoming festivities for 1957.



Frank Black leads cheers in a pre-game rally.

SP and UP meetings suddenly came alive with an air of suspense and tension. Candidates were nominated, posters went up in every available spot, and aspiring politicians beamed and spoke to everyone. After elections, Germans became the topic of conversation — you discussed your plans, your date, Les Elgart and even what to wear. Although your W. C. date did arrive too late for the concert, that couldn't spoil your weekend.



Fall elections end several weeks of backslapping — until just before election in the spring.



Chancellor Aycock is sworn in by the Governor in ceremonies at Kenan.

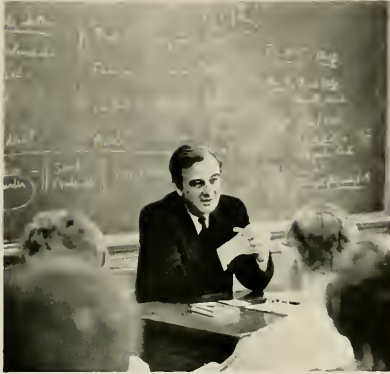

Neither football, nor Germans, nor the flu can stop those daily classes.

Classes at Carolina — those 50 minute sessions which sometimes held your attention but more frequently found you daydreaming and wondering what the professor just said to get such a laugh. And while the words flowed on, you frantically



Imports, coeds and their dates fill the gym for fall Germans.

marked up the margin of your notebook trying to unclog your "guaranteed" ballpoint pen.

1957 will go down in history as the year of the flu epidemic — the several weeks when professors were barely heard above the coughs and sniffles. Classes continued, however, "the plague" subsided and you went back to working the daily crossword in peace.



As the bird will witness, this rifle has not been fired in quite some time.

The flu made impromptu hospitals out of every dormitory, fraternity, sorority and rooming house.





Dukathon: A simple case of people with more energy than they know what to do with.

The weekend of the Duke game involved more than just plain football. Dorms, fraternities, sororities plunged in to build floats for the "Beat Dook" Parade. Plans were made, materials bought, more materials begged, borrowed and stolen; and work went on late at night and in the early morning hours. And in typical Chapel Hill fashion, it began to rain just at parade time. The Queen and her court — protected by large black umbrellas — looked no less lovely, and the sodden crepe paper masses moved on as scheduled. All the festivities ended in a glorious climax which no small matter such as rain and an overcast sky could affect. Carolina



Nan Schaeffer, Queen of the Beat Dook Parade, and her court brave the rain.



Victorious Tarheels claim the goal post in Duke Stadium.

High above the track field, far from the campus activities—three new dorms.



defeated Duke — for the first time in eight years — and the Tarheels legally regained possession of the Victory Bell.

During the year 1957-1958, you saw many signs of progress on the campus. Among them, an art museum, the Administrative Offices of the Consolidated University and behind the gym, far, far from the

campus, you saw large brick buildings rising through the trees — men's dorms designed to build leg muscles.

On a certain cold November evening, Memorial Hall blossomed forth with the lovelies of Carolina for the *Yack* Beauty Contest. While these young ladies paraded before the judges and a most appreciative audience, there was even more excitement backstage where the 107 candidates preened and primped as they awaited their turn.



Judge Lawrence Wofford poses with North Carolina beauties, Miss Elaine Herndon and Miss Diana Johnson.



Coed beauties check their make-up, adjust their petticoats—anything to pass the time.



"Look at that diamond solitaire!"

Before you knew it, those autumn days and football Saturdays were a thing of the past. Suddenly it was December — time for holidays and Christmas. Those window displays on Main Street for the first time became very important when they helped you choose the ideal gift for Dad and your best girl. Right in that last week, everyone planned those parties — usually on the evening before your two hour quizzes — but what the hell, it's Christmas! Finally after a morning of 90-minute hours, you dashed back to the dorm to pick up that hastily packed bag and a pile of books — destined only to gather dust over the holidays. So you went home, and the village of Chapel Hill settled down for several weeks of comparative peace and plenty of parking space.



Santa Claus pays a visit to SAE's and dates.



Christmas holidays find the town, the campus and big fraternity court deserted.



Sometimes we study
in the library . . .

and then again
we "study."



The Book X sells cigarettes—but
bring your own matches.



Between the end of Christmas vacation and exams that large building at the bottom of the quadrangle — known as the Library — became more than just a social spot. You found yourself spending whole evenings there in search of that fool reserve reading book and then trying to understand what it meant. For the first time the light dawned and you began to get an inkling of what that professor had been driving at all semester. On the day before the "big one" you realized you'd have to forego those minutes wasted in the Y, that interesting conversation with the guy across the table and that long desired but undeserved coffee break in the Pine Room. So you finished your exams and dashed away for a well-earned rest before starting back on the endless round of classes, weekends and quizzes.



The lounge at Graham Memorial offers soft music, the latest magazines and comfortable chairs.



Billiards is a fine clean game—no gambling is allowed in Graham Memorial.

KD pledges are honored with a dance in the Inn Ballroom.



During those chilly winter months you turned to indoor entertainment — and found plenty of it. Woollen Gym was literally packed to the rafters for those home games in basketball, and maybe you even got to attend — if your name was in the “A-M’s” and you remembered to exchange your ticket ahead of time. Sororities and fraternities honored their pledges with dinners, parties and dances at the Inn, the Country Club, in Durham or just a nearby cabin.

On a long winter’s afternoon you could always stroll over to G.M. for bridge, chess or just to listen to the music, and, of course, the poolroom, crowded and smoky, but where you could always learn a few new tricks.



Wonder if the referee saw that one?

The Carolina student body gives a standing ovation and more when "the team" comes through the hoop.



McGuire gives final instructions just before the horn.



Studies were forgotten as McGuire's boys moved confidently from victory to victory, and you didn't miss a single game. Between games you found time to take in that flick downtown, and afterwards you and your date paused before the steamy windows of the Dairy Bar wondering whether to get a sundae or just a cup of coffee. Perhaps you spent a few hours at the Rat discussing matters of no great importance over pizza and beer. As you walked with your date across the misty campus, you wondered where the time had gone. There were many more things to be said, but the lights had blinked for the second time, so a quick goodnight and "See you tomorrow."

10:45—just time for a hamburger before the Dairy Bar closes.





B.A. students study old quizzes—
and a few actually study.



Local churches received the dubious privilege of pledge
labor during Greek Week.

Second semester found the fraternity pledges involved in a constructive and time-consuming operation known as Greek Week and a destructive but even more time-consuming operation called Hell Week — oops, that's been outlawed, hasn't it?

Sundays at Carolina were most unusual — no classes. You found these days quite useful for sacking out, catching up or even going to church. On Sunday evening you could always get a good meal and better fellowship at a supper-forum in a local church.



Students head for dinner
after the morning service
at the Presbyterian Church.

And what about the Pine Room — home of coffee, doughnuts, pizza, and everybody who was looking for an excuse to quit studying? It was also the nearest spot to take the cute little coed who kept making eyes at you across the table in the Reserve Reading Room.



Just how far will a coed go to get her picture taken?



Sigma Chi Geek gets more than a taste in the pie-throwing contest.



You have to come early to get a good seat.

As the days got warmer, it became harder and harder to spend an afternoon indoors. Perhaps you walked over to Kenan one of those afternoons to see the girls parade in shorts for the judging of the Sigma Chi Derby Queen. Or maybe you strolled over to Emerson not so much for the baseball game but just to sit in the sun and see who was there. And later on, social pressure forced you to give up lunch so that you too might have a suntan. Somehow, Greensboro seemed a lot closer — or maybe the attraction was greater.

All roads lead to Greensboro . . .
or Duke . . . or Meredith.





Bridge foursome takes to the out-of-doors come spring.



Arrival of new *Yacks* draws an eager crowd of students who are lured into helping unload the books.

Busses filled the Planetarium parking lot as high school students invaded the campus to see *The University*. A new generation of bees appeared to plague sun-basking Y-Courters. Convertible tops came down, and all roads led to Hogan's as winter weary Tarheels began their exodus to the poor man's Miami Beach — or perhaps you splurged and took a Wednesday-to-Sunday weekend at Myrtle. With Bermudas as accepted campus wear, campus dress became even more informal.



Rare . . . medium . . . well done—take your choice in the lower quad.



Y-Court provides the ideal spot to meet that coed—or that guy—you've had your eye on.



The Golden Fleece recognizes outstanding figures of the school year.

While you goofed off all those warm afternoons and shot the breeze on those spring evenings, somebody must have been working because the Order of the Golden Fleece and the Valkyries, in solemn and suspenseful ceremony, tapped the outstanding men and women on campus. May went by much too fast what with Hogan's beach parties, et cetera, et cetera, et cetera, and right toward the end, the faculty slipped in a few examinations. It was kind of hard for you to study though, when you really *had* to pack — and everybody else had a "to heck with 'em" attitude too.

You assembled with your class for the last time at the Bell Tower. As you walked toward Kenan, you did have sort of a sense of accomplishment — you, a college graduate; but at the same time you hated to leave those many friends and those marvelous times, the best you ever had.



An endless academic procession makes its way into Kenan Stadium.



BEAU



TIES

Yackety Yack Queen





Miss Diana Johnson

SPONSORED BY LAMBDA CHI ALPHA





Miss Lila Scott

SPONSORED BY KAPPA ALPHA





Miss Nancy Royster

SPONSORED BY ALPHA DELTA PI





Miss Charlotte Pope

SPONSORED BY PI KAPPA ALPHA





Miss Ann Martin

SPONSORED BY PHI DELTA THETA





Miss Gail Willingham

SPONSORED BY ALPHA TAU OMEGA





Miss Eleanor Williamson

SPONSORED BY PI KAPPA ALPHA





Miss Carolyn Vaught

SPONSORED BY SMITH DORMITORY





Miss Cecile Martin

SPONSORED BY CARR DORMITORY





Miss Ann Robinson

SPONSORED BY
DELTA KAPPA EPSILON





Miss Nancy Davis

SPONSORED BY
PI BETA PHI





Miss Ruth Hoffman

SPONSORED BY ARNOLD AIR SOCIETY





Miss Gail Minnich

SPONSORED BY ZETA BETA TAU





Miss Boots Baker

SPONSORED BY LAMBDA CHI ALPHA





Miss Ann Morgan

SPONSORED BY ALPHA TAU OMEGA



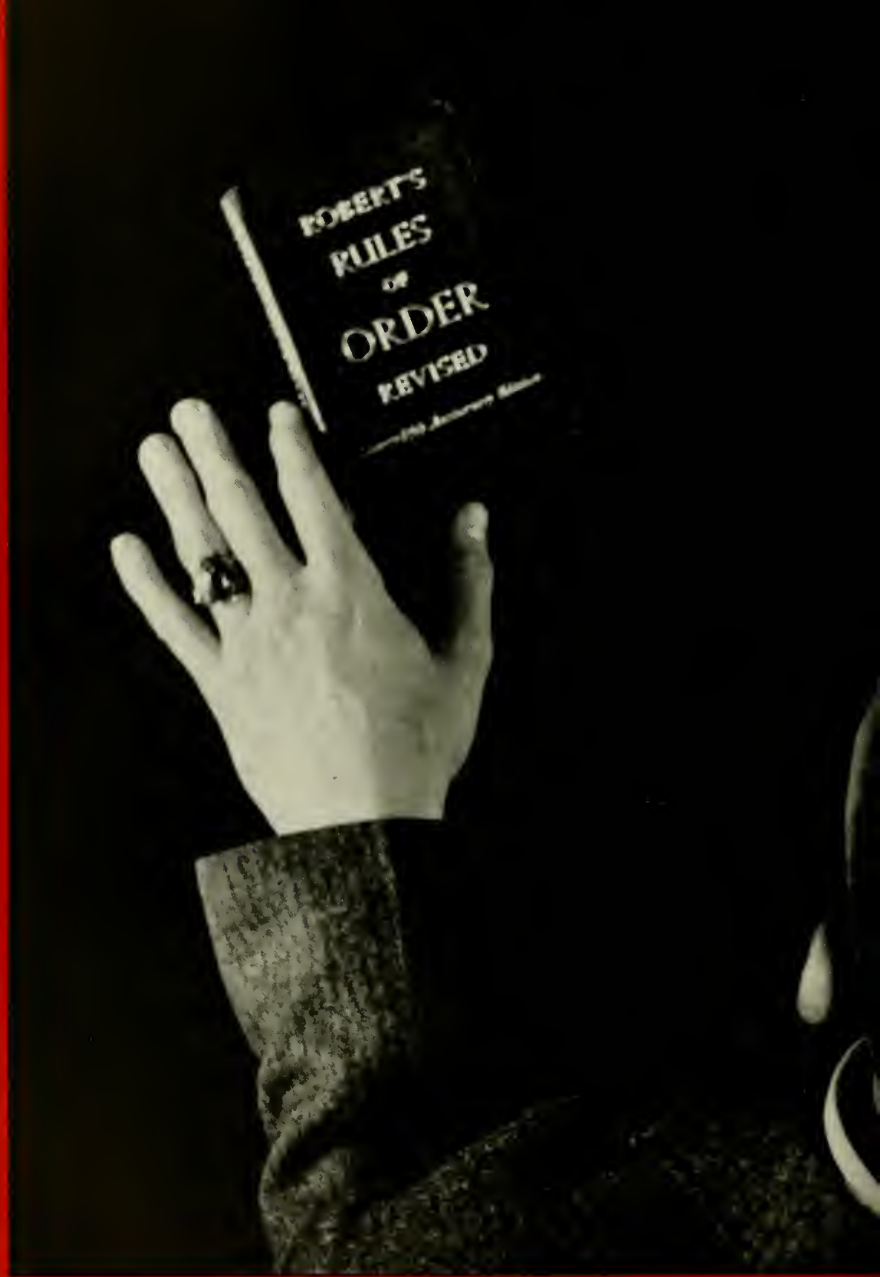

ORGANI



ZATIONS



Honorary	111
Professional	129
Religious	145
Military	161
Social	175

Honorary



The VALKYRIES

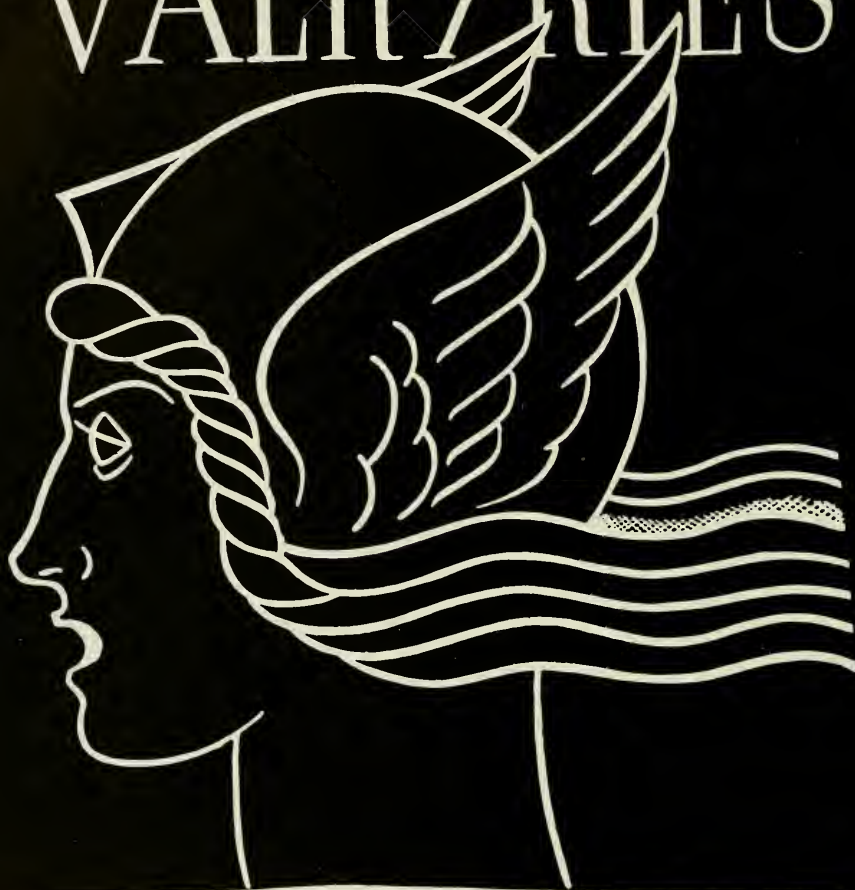

OFFICERS

DOROTHY BRYNE PRESSLY, *President*
MARGARET UNICE FUNK, *Vice-President*

ADELAIDE LUCINDA HOLDERNESS, *Secretary*
CONSTANCE ELIZABETH WHITAKER, *Treasurer*

FRANCES ELLEN REYNOLDS, *Alumnae Secretary*

MEMBERS

SPRING, 1957

SARAH FAITH PRICE

FALL, 1957

ELIZABETH LLOYD DAUGHERTY
PHYLLIS ELLIOTT KRAFFT
EDITH ANN MORGAN

KATHERINE KEITH COE
BELLE HAMILTON COREY

MARJORIE CAROL STAUR
MILDRED HOGE WHITEHURST

HONORARIES

GEORGIA HICKS FAISON

ANNE QUEEN

ELIZABETH LOUANNA KEMBLE

Order of the Golden Fleece



Thomas Claiborne Creasy, Jr.
William Thomas Wolfe
William Ray Long
Thomas Willis Lambeth

Jason
Hyparchos
Grammateus
Chrystopher

MEMBERS 1957-1958

453 Allard Kenneth Lowenstein
510 Julian Mason
545 Thomas Claiborne Creasy, Jr.
557 Edwin Osborne Ayscue
559 Raymond Mason Taylor
563 Charles Hill Yarborough, Jr.
566 Joel Lawrence Fleishman
569 Robert Terry Young
574 Thomas Willis Lambeth
578 William Ray Long
584 Edward Wike Sutton
585 Jerry Loveman Oppenheimer
586 Eddie Covington Bass
587 Eli Nachamson Evans
588 Thomas Francis Kearns
589 George Robinson Ragsdale
590 John A. Sveden, Jr.
591 William Hardman Poteat
592 William Snyder Pate
593 Leonard Robert Rosenbluth
594 Paul Gene Strassler
595 Robert B. Patteson, Jr.
596 James Tully Beatty
597 Edward Ulysses Hallford, Jr.
599 Robert Mayer Evans
600 Robert Joseph Cunningham
601 John McKay Ludwig
602 Carl Douglas Farmer
603 Louis Round Wilson
604 James Monroe Chamblee
605 Peter Joseph Brennan
606 Zane Emerson Eargle
608 Harry Earl Whitelock
610 Jonathan Worth Daniels
611 Luther Hartwell Hodges
612 Paul Green
613 Joseph Francis Quigg

FACULTY MEMBERS

6 Charles Phillips Russell
90 Edgar Ralph Rankin
102 Robert Burton House
109 Herman Glenn Baity
111 Ernest Lloyd Mackie
119 Albert McKinley Coates
121 Joseph Burton Linker
141 Corydon Perry Spruill
149 Frederick Carllyse Sheppard
176 Earle Horace Hartsell
186 Joseph Maryon Saunders
202 Richard Beverly Rancy
209 Edgar Alexander Cameron
220 Walter Smith Spearman, Jr.
274 John Tettener O'Neil
299 Frederick Henry Weaver
318 George Alexander Heard
403 Edwin S. Lanier
424 Hugh Talmadge Laffer
425 Harry Kitsum Russell
428 James Clarence Wallace
429 Raymond Lewis Jefferies
432 William West Taylor
437 Frank William Hanft
445 William Clyde Friday
459 Samuel Hayes Magill
167 William Ernest Mackie
468 Walter Reece Berryhill
473 Roy Walter Holsten
500 Henry Parker Brandis, Jr.
583 Preston Herschel Epps
598 Foster Fitz-Simmons
607 Frank J. McGuire
609 James A. Freeman

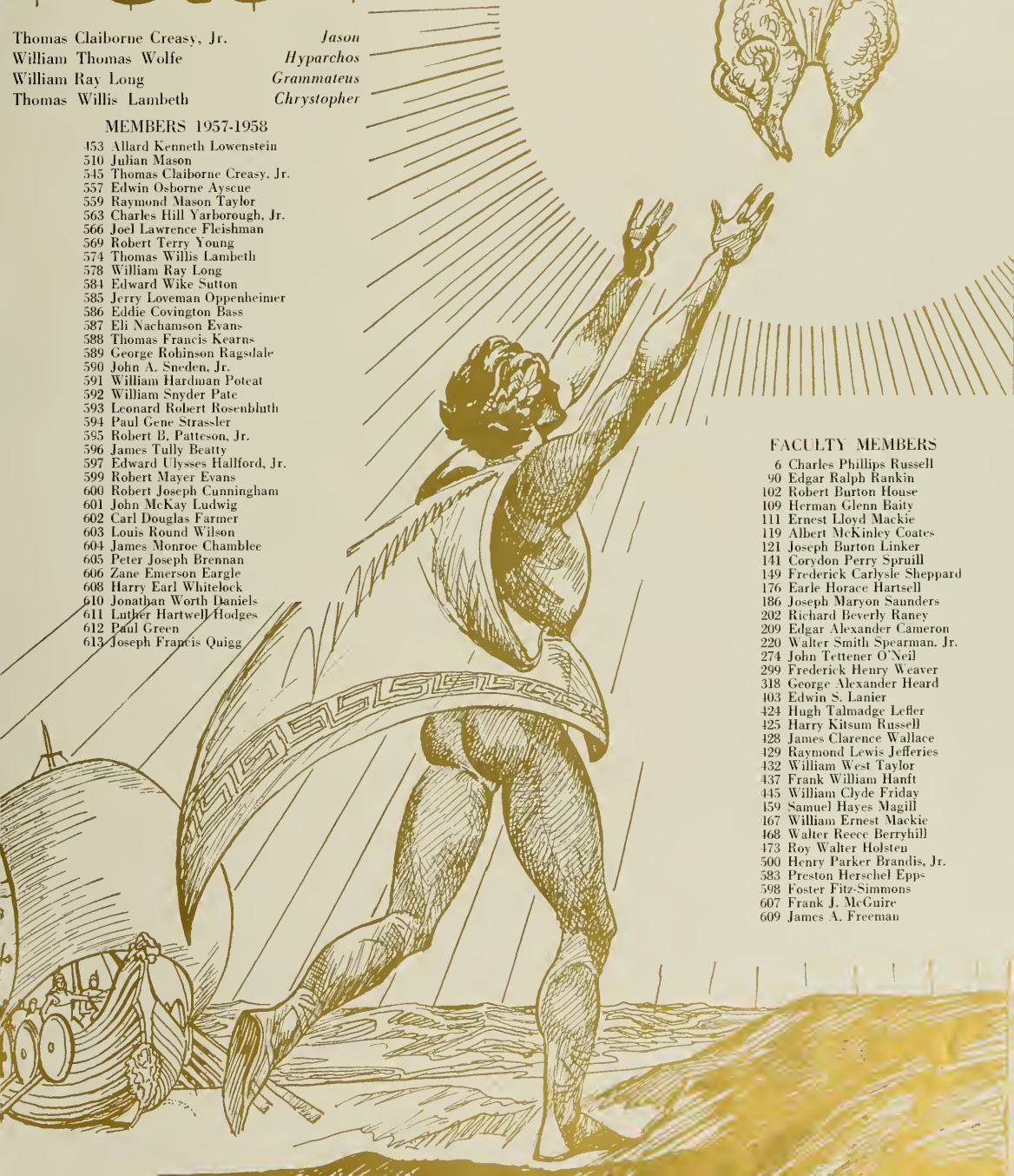

The Order of the Old Well

OFFICERS

Jerry Loveman Oppenheimer	<i>President</i>
John Hosea Kerr, III	<i>Vice-President</i>
Bennett Allen Thomas, Jr.	<i>Secretary-Treasurer</i>
Ernest Lloyd Mackie	<i>Recorder</i>

EXECUTIVE COMMITTEE

*The officers
and*

Edward Ulysses Hallford, Jr.
Archibald Kelly Maness, Jr.
Charles Vawter Tompkins, Jr.

Alternates:

James Young Preston
Eugene Thomas Whitehead, III



CHARTER MEMBERS

1 William Donald Carmichael, III	6 Charles Louis Johnston, Jr.	10 Donald Gray Shropshire
2 William Robert Coulter	7 Allard Kenneth Lowenstein	11 Leonard Adolph Szafaryn
3 Jesse Henry Dedmond	8 William Ernest Mackie	12 Dr. Samuel Thomas Emory
4 Peter Harry Gerns	9 Basil Lamar Sherrill	13 Dr. Ernest Lloyd Mackie
5 Samuel Hirsch		14 Dr. William Smith Wells

INITIATES OF MAY 9, 1957

582 Jean Jacquelyn Aldridge	603 Carl Douglas Farmer	624 Annette Harrison Niven
583 James Paul Armstrong, Jr.	604 Gardner Patrick Henry Foley, Jr.	625 Jerry Loveman Oppenheimer
584 Diana Duncan Ashley	605 Carolyn Elise Greene	626 William Snyder Pate
585 Esther Mollie Ballentine	606 Edward Ulysses Hallford, Jr.	627 James Young Preston
586 Martha Adeline Cousins Barber	607 James Houghton Holmes	628 William Forbes Ramsey
587 Eddie Covington Bass	608 George Patrick Hunter, Jr.	629 James Plummer Rough, Jr.
588 William Oscar Baum	609 Robert Bingham Jacobus	630 Martha Anne Richardson
589 James Tully Beatty	610 Donald Elmore Jefferson	631 Josephine Branch Ruffin
590 Ralph Luther Bentley	611 Thomas Lindemann Johnson	632 Nancy Pope Shuford
591 John Matthew Bilich	612 Harvey Theodore Jones	633 Martha Jean Sillay
592 Gordon Rives Brown	613 John Hosea Kerr, III	634 Richard Stanley Sirkin
593 James Kenneth Bryant	614 Kathryn Jewel LeGrande	635 Joe Ephriam Smith
594 Shirley Weaver Bumgardner	615 David Aria Lieberman	636 Donald Steine
595 Douglas David Cantrell	616 Edward Charles Lipman	637 Bennett Allen Thomas, Jr.
596 Marcus Cicero Stephen Cherry, III	617 Nancy McFadden	638 Charles Vawter Tompkins, Jr.
597 David Marion Connor, Jr.	618 William Sartor McLean	639 Joseph Gaither Walser
598 Lee Ann Curtis	619 Colin Riley McMillan	640 David Livingstone Ward, Jr.
599 Charles Reuben Daniel	620 Archibald Kelly Maness, Jr.	641 Michael Henry Weinman
600 Curtiss Wilson Daughtry	621 Gerald Mack Mayo	642 Eugene Thomas Whitehead, III
601 Elizabeth Hunter Dent	622 Barbara Gail Moore	643 Harry Earl Whitelock
602 Eli Nachamson Evans	623 Bobby Lawrence Newton	644 Paul Edmund Willingham



Order of the Grail

OFFICERS

JOHN HOSEA KERR, III	Delegata
HERMAN ALLEN GODWIN, JR.	Scribe
BENNETT ALLEN THOMAS, JR.	Exchequer
MACON GLASGOW PATTON	Vice-Exchequer

SIR KNIGHTS

Eddie Covington Bass	John Hosea Kerr, III
Wesley Neil Bass	Thomas Willis Lambeth
John Charles Brooks	Daniel Milton Lotz
Robert Wilson Carter	Jerry Loveman Oppenheimer
Eli Nachamson Evans	Macon Glasgow Patton
Joel Lawrence Fleishman	George Robinson Ragsdale
Donald Atlas Furtado	William Howard Redding, Jr.
Herman Allen Godwin, Jr.	Cleon Walton Sanders, Jr.
Edward Ulysses Hallford, Jr.	Bennett Allen Thomas, Jr.
Raymond L. Jefferies	Thomas Noble Walters

Phi Beta Kappa Initiates

EXECUTIVE COMMITTEE

Graham Davis Holding, Jr. } John Curtis Parker }	<i>Co-Presidents</i>
John Agust Mraz	<i>Vice-President</i>
George Wilder Bryce	<i>Recording Secretary</i>
Dr. Ernest L. Mackie	<i>Corresponding Secretary-Treasurer</i>
Dr. R. B. House	Dr. A. C. Howell
Dean C. P. Spruill	

MEMBERS INITIATED MAY 14, 1957

Seniors

Diana Duncan Ashley	Evelyn Frances Hasterman
William Henry Baddley	Robert Arlen Linn
Janet Anne Brooks	Genet Hardison Little
Claudius LeRoy Carlton, Jr.	Betsy Carol Lloyd
Dorothy Coplou	Isabel MacKenzie Madry
Mary Carolyn Corley	Mary Ruth Mitchell
John Frederick DeVogt	Elisabeth Starnes Parker
Ann Adams Ellison	Edwin Marston Rascoe
Robert Lee Fowler, Jr.	Martha Anne Richardson
Byron Walter Grandjean	Betty Jane Riley
Mary Carolyn Green	Louella Robinson
Marian Elizabeth Hobeck	Joanne Saunders
Sally Melvin Horner	Carolyn Hayes Seyffert
Mary Evelyn Jefferson	Anne Floyd Stalvey
Bruce Cannon Johnson	Lila Lane Welsh
Hill Caldwell Johnston	Lucius Pender Wheeler, Jr.

MEMBERS INITIATED MAY 14, 1957

Juniors

Charles Hall Ashford, Jr.	William Stuart Bost, Jr.
Erwin Theodore Avery	Larie Kent Brandner
John Thomen Barto	George Wilder Bryce, Jr.
Eddie Covington Bass	Joseph Mark Clapp
Richard von Biberstein, Jr.	Robert Braswell Condrey
Roy Dixon Boggs, Jr.	Robert Ballard Conrad

Founded at the College of William and Mary



Alpha Chapter of North Carolina

JUNIORS (Continued)

James Fraser Doar	John Curtis Parker
James Stephen Dockery, Jr.	Malcolm Overstreet Partin
Eli Nachamson Evans	Jasper Louis Phillips, Jr.
Joel Fleishman	Carl Glenn Pickard, Jr.
Irvine Reid Stirling Haig, II	James Young Preston
William Johnston Hall, Jr.	Walter Ray Samuels
Marvin Leon Hoffer	John Loesch Schultz
George Wall Holden, Jr.	Norman Shaw Smith
Raymond Alonzo Jolly, Jr.	Joel Alan Snow
Roger Conrad Jones	William Ernest Stewart
John Hosea Kerr, III	William Parham Tally
William Herbert Kouri	Charles Vawter Tompkins, Jr.
Benjamin Bailey Liipfert, Jr.	Stephen Jay Trachtenberg
Robert Washington Long, Jr.	Henry Catlett Turner
Frank Mitchell Malone, Jr.	Thomas Hugh Upton, Jr.
Archibald Kelly Maness, Jr.	Leo Clyde Wardrup, Jr.
John Daughtry Marriott	Lester Eugene Waters
Gerald Mack Mayo	William Henry White, Jr.
Donald Willard McGregor	James Allen Williams, Jr.
Holland McSwain, Jr.	Donald Lee Wright
Don Harold Miller	Robert Kluttz Yowell
John Agust Mraz	John Hilliard Zollicoffer, Jr.

MEMBERS INITIATED DECEMBER 6, 1957

Charles Harwood Bowman, Jr.	Ann T. Powell
Eppie Bennett Cox	Sylvia Lorraine Phillips
George Thomas Davis	Hoyle Lynwood Robinson
Dickson Brown Dunlap	Margaret Ellen Summerell
Donald Lee Hardison	Michael Spencer Tanner
Ann Garner Eastman	Albert Marvin Waitman
Wilhelmena Margaret Falkenberg	Verna Mae Brimm
John W. Ruff	Wilson Reid Cooper, Jr.
Elliott Murnick Schwartz	Catherine D. Frost
Benjamin Garrou	Susan Rosalie Gichner
Jimmy Louis Glass	Lois Naefach Glasser
Janet McNeil Hamby	Mary Laurin Gravelly
Burton Allen Horwitz	Dana Tune Fryer
Ernest Kelly James, Jr.	Robert August Rechholtz
Elbert Richard Jones, Jr.	Gary Ray Smiley
Harlee Wingate Lyon	John Aitken Sneden, Jr.
Charles Rex O'Briant	

HONORARY MEMBER

John Motley Morehead

December 5, 1776



First Row: Michael Lee Collins, Jack Holland Spain, Ashmead Pringle Pipkin, Richard Hill Robinson, Hugh Lester Patterson, Jackie Lee Lawing, Walter Erwin Fuller, Jr. *Second Row:* Norman Barrett Smith, Wilson Burton Partin, Jr., Richard Barnhardt Alexander, Herman-Joost Polak, Roger Babson Foushee, Denton Lotz, Ray Milton Hayworth, Anthony Garland Turner, Albert Lewis Goldsmith, Jr., Charles Green Reeder, William Happer, Jr., John Alden Gardiner, Albert Leonard Deal, III, Clauston Levi Jenkins, Jr. *Third Row:* Edward Lee Smithwick, Jr., James Battey White, David Henry Suckow, Robert Glenn Lewis, David Stafford Hall, William Glenn Davis, Edward Lewis Jennings, Robert Cutler Noble, Herber Wilkinson Windley, Jr., Jerry Wofford Amos, Ralph W. Cummings, Jr., James Ambrose Packard, Terry S. Barkin, Richard Beverly Raney, Jr. *Fourth Row:* Bruce Holt Berryhill, Bryan Wilson Roberts, Clifton Darrell Mann, William Bullard Edmund, Jr., Edwin Levy, Jr., Chester Winfield Taylor, Jr., Mark King Wilson, III, Julius Rowan Raper, Thomas Towles Lawson, James Lee Parker, James Lynch Williams, Silas Walker Blanton. *Not pictured:* Malcolm Hector McLean, III, Frederick Henry Harris, Theodore Carlton Moore, Jr.



Phi Eta Sigma

OFFICERS

Richard Hill Robinson	<i>President</i>
Jack L. Lawing	<i>Vice-President</i>
Ashmead Pringle Pipkin	<i>Secretary</i>
Hugh Lester Patterson	<i>Treasurer</i>
Jack Holland Spain	<i>Historian</i>
Ernest L. Mackie	<i>Faculty Advisor</i>

HONORARY MEMBERS

Dean Corydon P. Spruill	Dean Cecil Johnson
Dean M. A. Hill, Jr.	Dean Ernest L. Mackie



Alpha Epsilon Delta

BENDER
Vice-President
BROWNING
BURNEY
CARTER

CHURCH
Secretary
CUTCHIN
FARRELL
President
GABLE

GALLAGHER
KILLINGER
LATON
Treasurer
MCLESTER

MONROE
PECK
RHODES
SLOAN



Alpha Epsilon Delta is a national honor society for pre-medical and pre-dental students. It was founded at the University of Alabama, April 28, 1926. There are over 13,200 members in 64 active chapters at schools throughout the United States.

The North Carolina Beta Chapter was founded at the University of North Carolina on March 27,

1936. The object of the society is to encourage excellence in pre-medical and pre-dental scholarship, to stimulate an appreciation of the importance of pre-medical education in the study of medicine, to promote cooperation and contacts between medical students and educators in developing an adequate program of pre-medical education, and to bind together similarly interested students.

Alpha Phi Omega



OFFICERS

William C. Jones
George W. Bryce
Harold Johnson
Walter Coenen
William A. Kendall
Robert Pearce

President
Vice-President
Recording Secretary
Corresponding Secretary
Treasurer
Historian

HISTORY

Alpha Phi Omega, the only national service fraternity, was founded at Lafayette College in 1925. Rho Chapter, the local chapter, was established in 1930. The *Torch and Trefoil* is the official magazine of the fraternity, and the colors are blue and gold.



ALBERCROMBIE
ALEXANDER
ATWELL
BRYCE
RICHANAN

COENEN
COWAN
FERGUSON
FURTADO
HAMLET

HAYER
HILL
HOLT
HOWARD
JOHNSON

JOLLY
JONES, HARVEY
JONES, WILLIAM
KENDALL
LEFTWICH

MCALLISTER
MATHEWS
O'HARA
PEARCE
RESCII

SCOTT, JIMMY P.
SCOTT, JAMES M.
SMITH
SPADER
STEELE

THOMAS
TILLMAN
WILLIAMS
ZLOTNICKI



BILL JONES
President



A trek to Bug's Island for a worthy cause . . . clearing university property in preparation for picnic areas, boat landings and beaches . . .

The purpose of Alpha Phi Omega is to assemble college men in the fellowship of the Scout Oath and Law, to develop leadership and friendship, and to promote service to humanity. This imposing objective includes four fields of activity: 1. Service to the student body and faculty; 2. Service to youth and community; 3. Service to members of the fraternity; 4. Service to the nation as participating citizens.

Alpha Phi Omega has sponsored Parents' Day, operated a book exchange, sold magazines to stu-

dents at a discount, ushered at student functions, and worked on the Campus Chest Drive.

In addition, Rho Chapter has assisted the local Boy Scout council by supplying leadership to troops, provided scout camp scholarships, assisted in the community Empty Stocking Fund Campaign, and conducted guided tours of the campus.

To its members Alpha Phi Omega has provided fellowship and the satisfaction of serving others. A number of supper events, banquets, and social outings have been held.

**ALPHA PHI OMEGA
PLEDGE CLASS**

First Row: Morgan, Kittredge, Bilisoly, Patterson, Bennett, Currie, Marshburn, Chastain, and Easley.
Second Row: Duff, Whitaker, Wells, Forhes, Worthington, Etheridge, Bryan, Copeland, Murphy, and Seagle. *Not pictured:* Jolly, Lambeth, Monroe, Morris, Poole, Rohlf, Northcutt, and Saunders.



Kappa Epsilon



Kappa Epsilon is a national honorary fraternity for women students of pharmacy. It was founded nationally in 1921 at the State University of Iowa. Lambda Chapter was founded at the University of North Carolina in 1941. The purposes of the fraternity are to stimulate in its members a desire

for high scholarship, to foster a professional consciousness, and to provide a bond of lasting loyalty, interest and friendship. The fraternity is proud of its many members throughout the nation who are leaders in the pharmaceutical profession.

OFFICERS

Becky Manos
Dorothy Johnson
Gladys Joyce
Virgilia Carswell

President
Vice-President
Secretary-Treasurer
Historian



BALLENTINE
FAISON
JOHNSON, DOROTHY

JOHNSON, LOBETTA
MANOS
STARLING

SUTTON
WELCH



Phi Mu Alpha

Phi Mu Alpha Sinfonia was founded at the New England Conservatory of Music in 1898. Its aims are to advance the cause of music in America and to foster the mutual welfare and brotherhood of students of music.

Alpha Rho Chapter, founded locally in 1926.

takes an active part in furthering musical activities at the University of North Carolina. Each year the chapter presents a concert devoted to the performance of works by American composers and frequently including compositions by members of the fraternity. Whenever possible, Phi Mu Alpha brings to the campus well-known guest artists.

OFFICERS

Eddie Bass	<i>President</i>
Harvey Miller	<i>Vice-President</i>
Richard Willis	<i>Secretary</i>
William Kellam	<i>Treasurer</i>
Jerry Sullivan	<i>Alumni Secretary</i>

First Row: Eddie Bass, Robert Beard, Curtis Fields, and Dale Glover. *Second Row:* P. Ronald Hamilton, William Kellam, Stephen Keutzer, and Michael Kizziah. *Third Row:* William Marsh, Harvey Miller, Lawrence Miller, D. Jerome Sullivan, and Richard Willis.





Rho Chi

OFFICERS

Ronald A. Austell
David R. Davis
James M. Prevo
James L. Inabinet

President
Vice-President
Secretary-Treasurer
Historian

Faculty Members

Dr. E. A. Brecht
Dr. Earl T. Brown
Dr. Sigurdur Jonson
Dr. Claude Piantadosi
Dr. Fred T. Semeniuk
Mr. Edward M. Smith
Mr. William Taylor
Dr. H. O. Thompson

Graduate Members

Henry Cheng Cheng
Rosmarie Fussenegger
Corazon Fajardo Ramirez

Undergraduates

Ronald L. Austell
Donald K. Chapman
David R. Davis
James L. Inabinet
William L. Marsh
William N. Ponder
James M. Prevo
Paul A. Stevenson
Paul W. Walker



Sigma Gamma Epsilon

Sigma Gamma Epsilon is a national honorary society of men devoted to Earth Sciences. Alpha Alpha Chapter was established at the University of North Carolina, April 3, 1931. The object of

the society is the advancement of students of the Earth Sciences. It also seeks to enhance student-faculty relations and to provide programs of interest in the Earth Sciences.



First Row: Fourn Wirkus, Frank Zablocki, James Sullivan, F. Allen Hills, John Faucette, Robert Butler, Dr. W. H. Wheller. *Second Row:* R. W. Batten, John Woltz, O. B. Eckhoff, C. S. Seichler, Lawrence Hayes, Willard Miller, Sam Guy, Don Slean, Ed Outland, Dick Silvernail, Jack Ferriera, Lee Fomenier, Paul Lovingood, Charles Copland, Albert Larson.



First Row: Dr. Victor A. Grenlach, Dr. E. C. Markham, Dr. Paul E. Shearin, Dr. E. A. Cameron, Dr. Claiborne S. Jones, Dr. John B. Chase, Dr. Horace D. Crockford. *Second Row:* Phillip M. Thomas, Bennie L. Robbins, Alan Mendell, Charles L. Moss, Robert P. Bowley, Wilma Spivey, Mabel S. Turney, Frances J. Hendrix, Hester Cook, Helen B. Hancock. *Third Row:* Harold F. Graf, John H. Tillotson, James J. Brock, Frank G. Scott, Roy V. Eliason, Mildred Shirley, Eunice M. Whisonant, Rachel Bailey, Mary S. Johnson, Dorothy R. Evans. *Fourth Row:* Carl P. Mims, Allison D. Wells, Charles L. Coleman, Paul B. Honnshell, James E. Owen, Donald E. Bailey, Thomas J. Beacham, Lawrence E. Bradley, William F. Gibbons, Sally Nantz, Vandalyln L. Chaplin. *Fifth Row:* Daniel W. Connell, Edwin W. Campbell, Joseph M. Daniel, William S. Green, James McCloskey, Robert C. Clary, Kenneth L. Yoder, Joe A. Edmisten, Joseph D. Jones, Margaret H. McDevitt, David J. Haigler, Mary Louise Lance, Evelyn Todd Lewis, Louise D. Rice, George W. Heath, Patricia M. Lewis, Roy G. Hundley, Peggy M. Brahmer. *Not pictured:* Professor Alfred T. Brauer, Dr. William A. White, Howard K. Estep, Robert W. Glass, and William B. Hubbard.

National Science Foundation

The National Science Foundation, in sponsoring the Academic Year Institute at the University of North Carolina, extended to high school teachers of science and mathematics an opportunity to return to college for one school year.

While enrolled in the Institute a participant has opportunity to . . . review the important principles and concepts and make contacts with the new developments in the various fields of science and

mathematics . . . gain a deeper understanding of the nature, methods and goals of science . . . become acquainted with some of the leading scientists and hear them discuss their specialties . . . meet teachers from other localities and states, discuss their common problems and exchange ideas with them . . . and in addition have the opportunity to complete most, if not all, of the requirements for a master's degree.

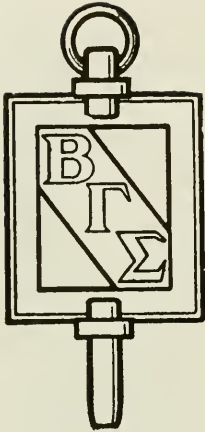

Beta Gamma Sigma

*Honorary Business Administration Fraternity
Alpha Chapter of North Carolina*

OFFICERS

Dr. H. Q. Langenderfer
Lester Eugene Waters
Dr. J. C. D. Blaine
Joseph Mark Clapp
Dr. Dixon Boggs

Honorary President
President
Secretary
Student Assistant Secretary
Treasurer

Faculty Members

J. C. D. Blaine
D. D. Carroll
J. E. Dykstra
J. S. Floyd
W. J. Graham
P. N. Guthrie
Clarence Heer
R. J. M. Hobbs
C. A. Kirkpatrick
H. Q. Langenderfer
Maurice W. Lee
C. S. Logsdon
C. H. McGregor
E. E. Peacock
I. N. Reynolds
G. T. Schwenning
W. A. Terrill
A. M. Whitehill
H. D. Wolf

Student Members

Roy Dixon Boggs, Jr.
Joseph Mark Clapp
Robert B. Conrad
John F. DeVogt
Joel Fleishman
William London Godwin
William J. Hall, Jr.
Ralph Dewey Johnson
William D. Matthews
Arthur Ray Price
Bobby Jay Ratlege
James Richard Regehr
William Allison Sherrill
Donald Steine
Charles D. Troxler
Thomas Hugh Upton, Jr.
Lester Eugene Waters
Lucius Pender Wheeler, Jr.
Roy William Wilson

IDC

Honorary Society

CHARTER MEMBERS

Wesley Neil Bass
Robert W. Carter
Charles Dunn
Edward U. Hallford
William E. Houser
Thomas N. Walters

HONORARY MEMBERS

Robert B. House
Raymond L. Jefferies
J. E. Wadsworth
James C. Wallace
Robert T. Young

MEMBERS INITIATED OCTOBER 9, 1957

Oliver W. Alphin	Harvey T. Jones
Julius E. Banzett	Pat J. Leonard
Neil C. Bender	Steve G. Lyon
Frank A. Brown	Don L. Matkins
Paul P. Carr	George Stevanou
Rudolph L. Edwards	Bennett A. Thomas
Michael K. Hayes	Whit L. Whitfield
James R. Womble	

“selected for service rendered for the betterment of Dorm life”

SADIA FLORA DADA

Sadist Gene Whitehead
 Sadder Norm White
 Sad Biddy Spoon

Saddest . . .

Connie Bernstein	Mary Ann Hofter
Emory Burkhardt	Toy Johnson
Linda Chappell	Norm Kantor
Cameron Cooke	Lari Lawrence
Nancy Crockett	Bill Marquies
Nancy Davis	Don Millen
Susie Donald	Jerry Morgan
R. H. Fulk	Susanne Hosteller
Larry Harris	Toy Saunders

Ruth Woodruff

Just Plain Miserable . . .

Jan Cobbs
 Bede DeWere
 Flo Dodd
 Ruth Dowdy
 Sandy Halperin
 Wanda Hearne
 Betty R. Johnson
 Jane Johnson
 Carol Josey
 Judy Lang
 Maria Martoccia



Evelyn Moore
 Sally Peter
 Charlotte Pope
 Suzanne Rose
 Ann Smith
 Marilyn Strumm
 Bill Underwood
 Emily Webber
 Jane Westbrook
 Peggy Whitehurst
 Betty Zeh

Professional



Alpha Kappa Psi

Alpha Kappa Psi, the first professional fraternity in Business Administration, was founded at New York University, October 5, 1904. Alpha Tau of Alpha Kappa Psi was chartered at UNC February 8, 1925. The fraternity's colors are blue and gold, and the official flower is the yellow rose. *The Diary of Alpha Kappa Psi* is its official publication.

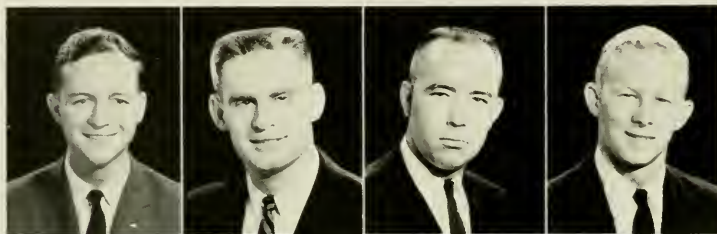

BAGGETT
BANKS
Vice-President
BROWN
CAMPBELL

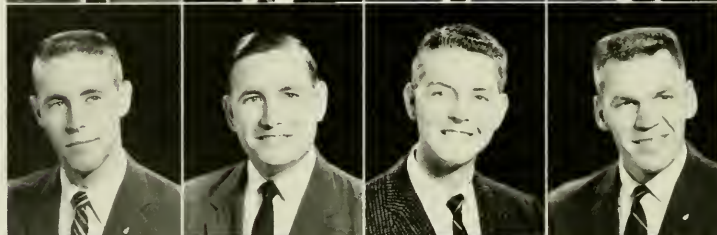

CLAPP
President
DIXON
EVANS
FRYE
House Manager



LEWIS
LINDSEY
MOORE
Secretary
PONS

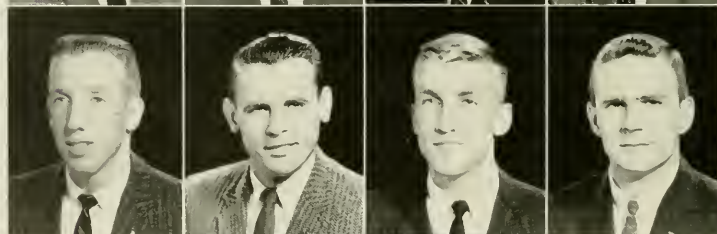

REAVES
SHARPE
SMITH, A.
SMITH, W.
Treasurer



SPARROW
WHEELER



JOE CLAPP
President



... Pardon me please, while I check with Mr. Goren on this matter.

The beginning of the 1957-58 year finds 28 stalwart AKPsi's seated around their "face-lifted" bar being refueled for the new year. The walls have been repainted a lively black to lend atmosphere and thus prevent scrutiny of the concoctions served by acting bar tender, Will Frye. The shelves are well stocked, giving promise of a successful semester. Jim Dixon's "Beep-Beep" finally purged, only to be replaced by Baggy's "Hi-Ho" . . . "little Bobby Lindsey," a bird lover, a buzzard found in his bed . . . The brothers offering to plaster "Long Island" Smith's room with press notices . . . "Pug" and "Anyone for Brady's?"

. . . Bill Smith is still "Finely" . . . Gino Moore still enduring sloppy roommate, "MOOSE" Clapp . . . "Reservoir" Campbell draining the beer barrel . . . "Otis" Banks making the rounds cementing relationships after midnight . . . Pledge Drye and his "Mother" (on the cider, that is) . . . "Little Bobby" painting his turtles "Carolina Blue" for the Maryland Weekend . . . The release of the "Blue" turtle on the Maryland Campus after the game . . . Brother Moore's inventory of furnishings at the Harrington Hotel . . . "Happy Jack" Brown giving "Hit Parades" to the rushees . . . So goes another year.

**ALPHA KAPPA PSI
PLEDGE CLASS**

First Row: Leonard, Drye,
Wilson, Fischer, Hooper.
Second Row: Ellwanger,
White, Hertford, Williams.
Third Row: Falls, Hunter,
Albrecht, Daniel, Carpenter,
Mann, Wright, Patterson.
Fourth Row: Smith, Gerdes,
Adkins, McCollum, Slater,
Alexander, Pulliam.



Delta Sigma Pi



Delta Sigma Pi, a professional fraternity in the field of commerce and business administration, was founded at New York University, November 7, 1907. Alpha Lambda Chapter was founded on this campus May 9, 1925. The newsletter of the fraternity is the *Alpha Lambda Wool* and the flower of the fraternity is the red rose.



**ADAIR
ALPHIN
BARBER
BAUCOM**

**BAYLIFF
BOESE
COGGINS
CRAIG**

**DANIEL
ELLER
ELLINGTON
FENNEL**

**FOX
GLASS
HINES
ISENHOWER**

**KAMINSKI
MASON
NANCE
NEVILLE**

**PECK
SARTIN
SMITH
STANTON**

**THOMAS
YEASEY
WHITE**



JIM BURROUGHS
President



... Tar Heels, if you don't hurry up
and go, we'll soon be "gone" ...

Grand Chapter Congress held in New York . . . Golden anniversary celebration. Brothers Daniel, Boese, Williams, and Craig whooping it up with the brothers of other chapters. New faces on the fraternity . . . the "Little Sergeant" mustering the troops to man the paint brushes . . . liquids serving as a detergent to the paint fumes and proving new sources of energy. Norungolo still possessing his liking for W. C. Party anyone? Thundering affirmative response . . . Fogs goes into action. Shreve journeying to Clarence's to discuss the latest business quotations. Jack Eller heads for Durham . . . on business. One of the biggest pledge

classes in history. Jim High cutting Saturday classes to go home. Homecoming — the greatest! Alumni with box lunches . . . brothers getting up at 5 A. M. to fix display. Leonard spending weekends at St. Mary's. Flash! Heitman flies to New York to spin a disc. Doctors visiting the house to treat flu patients. House manager gives up job to get married. Daniel and Eller perched on the roof like two eagles . . . the "snake" in action at every party . . . Veasey hustles to W. C. Craig vowing to get married . . . Foxy putting in his time at the track . . . Burroughs pondering over the law books. Rose dance — a tremendous success.

**DELTA SIGMA PI
PLEDGE CLASS**

First Row: Greer, Chandler, Ross, Newsome, Holland, Houser. *Second Row:* Garret, Shirley, Worsley, James, Brittain, Bolick, Harris, Belk, Johnston, Hickman. *Third Row:* Wolfe, Windus, Floyd, Selby, Eades, Black, Sowers, Teal, Haynie, Davis, Helms, Hammes, Thompson, Graves, Vess, O'Dea, Murphy, Thomas, Lowder, Burnham, Mackey. *Not Pictured:* Blalock, Culbreath, Hundley, Montgomery.



Kappa Psi

Kappa Psi was founded nationally at Russell Military Academy in New Haven, Connecticut in 1789 and founded at the University of North Carolina in 1915. The flower of the fraternity is the red carnation, and its colors are scarlet and cadet gray. The official publication is *The Mask*.

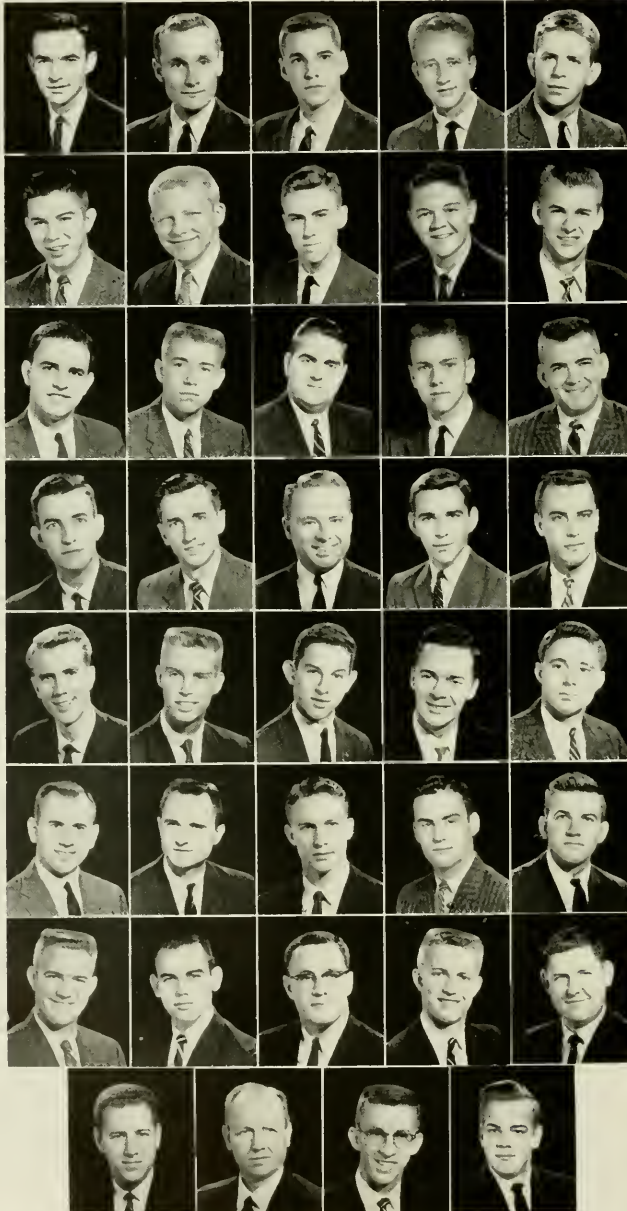

ALLEN
Secretary
BEALE
BOYD
BUE
CROMLEY

DAUGHTRY
DILLARD
DOWDY
DUNN
ELKINS

EYANS
FAULKNER
FRALEY
GRIFFIN
HAGWOOD

HAITHCOCK
HARDY
HARRISON
Historian
HINTON
Regent
JACKSON

LARSON
LASLEY
LAZARUS
Treasurer
LEATHERWOOD
MARLEY

MILLER
MITCHELL
MONTGOMERY
MOOSE
MCNEIL

NEAL
O'BRIANT
OWENS
PURSER
STOOTS

STREET
Vice-Regent
WILLIAMS, J. E.
WILLIAMS, L. L.
WINSTEAD



HUGH HINTON
President



... Pharmacy 71 Lab; 12 MTWThFS; prerequisite: "cabbage" ...

It is a spirited group, bronzed and eager, which returns from Summer vacations to the Halls of Beta Xi. The brothers pitch in and 'ole 117 looks the best ever. Working hell! We're in Pharmacy School! "Huge" plays the role . . . Dowdy, Larson, Laughlin, Lasley, Purser, Hardy, Elkins, Faulkner, and Daughtry join the Corps . . . Griff becomes serious — turns Scholar — and gets ahead!! . . . Lou maintains lead in the autograph race . . . Halthcock endorses strict diet rules — succeeds!! . . . "Little Caesar" finally reaches the top rung . . . "Hook's" figs are the finest anywhere

. . . J. C. is forlorn since TV programs have lost appeal . . . Harrison majors in First Aid, enjoys frequent imbibitions of Snake Tonic . . . Cromley assumes role of Hi-Fi King . . . Guie still burns midnight oil . . . Fraley's foot finally gets a rest . . . Allen quotes amorous quips of amusing poetry . . . Ferrell finds a new way of life . . . Moose, McNeil, Woody get pinned . . . Montgomery and Jackson are corralled . . . Marley has reached halfway mark in grades . . . Hagwood haunts the labs . . . "Two-Ton" Tim tackles texts with terrifying vigor . . . We've had a great year.

**KAPPA PSI
PLEDGE CLASS**

First Row: Smith, Kennedy, Huffman, Cochran. *Second Row:* Hooper, Hickman, Crouch, Marlow, Gibson, Neville, Lutz. *Third Row:* Lazarus, Sheets, Harper, Honeycutt, Barrett, Horn, Smith, Harmon.



Phi Delta Chi



Phi Delta Chi is a professional pharmaceutical fraternity, founded to advance the science of pharmacy and its allied interests, and to foster and promote a fraternal spirit among its members. Phi Delta Chi was founded at the University of Michigan in 1883, and established locally May 30, 1923.



BENTHALL
BOSTIC
BRADSHAW
CARTER, D.
Worthy Chief Counselor
CARTER, L.

DEATON
DESSOUKY
DUTTON
Worthy Keeper of Finance
FULTON
HARRIS

JAMES
JONES
INABINET
KING
LAWING
Worthy Keeper of Records

McALLISTER
MARSH
MILLER, J.
MILLER, S.
O'DANIEL
Worthy Vice-Counselor

PREYO
RAUCH
SAUNDERS
SHOEMAKER
SMITH

WALKER
WHITE





DON CARTER
President



"... I know a dark deserted place ..."

The year began with Ab. Prevo. and George returning after having taken the fatal step. joining the ranks of O'Daniel. Lawing. Butler. Walker. and Pappy. Deaton. Willie. and Iron lose their pins — looks like swimming time again. Sonny and Fulton apply for admission to W. C. In the meantime. Homecoming. a pajama party. and informal blasts help break the monotony. Gen King runs basic training for pledges while Saunders pulls Mac through another year.

Whitey and Jones go hand in hand to quieter quarters. Marsh becomes a scholar deluxe — Benthall sets flick record. With UNC downing all comers. Russ. Red. Goon. and Tes spark our cagers to perfect season — all losses! Al Gene cuts sideburns and breaks guitar. Rauch and Dessouky lead brothers through labs to better grades. The campus political machine is taken over by Bradshaw but the Duttons continue to run everything in general and nothing in particular.



**PHI DELTA CHI
PLEDGE CLASS**

*First Row: Yost, Bess,
Dockery, Farrior, Second Row:
Blanchard, Runnion, Bennett,
Ridenhour, Collette.*

Delta Theta Phi



From the time of the establishment of Wayne Senate in 1914 at Atlanta Law School, Delta Theta Phi has grown until today it has become the largest fraternal order among students of law in the United States. Cooperating with the Student Senates, Delta Theta Phi also boasts 41 active Alumni Senates which make

this fraternity the leader in participating alumni also. Battle Senate was established at the University of North Carolina in 1923, and is proud to associate with 64 other Student Senates in the claim that "OUR RECORD IS OUR PROUDEST MONUMENT."



RADGETT
BOLDEN
BROWN
CHAMBLISS
Tribune
DOWNING
Master of Rolls

HERRING
HIGGINS
HUTTAR
KIRKMAN
Dean
KISER

MAHLER
McMURRAY
MEEKINS
Vice-Dean
MILTON
MURPHY
Bailiff

POWELL
REYNOLDS
ROBERTS
SHORT
SMITH

SPRADLEY
SUTTLE
WHITE
WIGGINS
VENABLE



Phi Alpha Delta

Ruffin Chapter of Phi Alpha Delta Law Fraternity was chartered on this campus on April 30, 1921, and is one of seventy-seven active chapters throughout the United States. The purpose of the Fraternity is to supplement the regular law school curriculum and to aid in the development and attainment of the highest professional and social ideals.

Our Alumni serve the State and Nation in many responsible and prominent positions. Ruffin Chapter takes keen pride in its contribution to the welfare and prestige of the Law School "Community" through its annual presentation of the Mock Trial, management of the Book Exchange, and sponsorship of Dinner Speakers and Social events.

ALLRED
BENNETT
BLADES
Clerk
RRILEY
BROUGHTON
Justice



CAMPBELL
CLARK
CLEVELAND
COGGIN
COMER



CONOLY
Treasurer
CROOM
DIXON
EVANS
Marshal
FLYTIE



GAGE
GOLDFARR
HUDSON
LOGAN
MCCULLOUGH



MCNEIL
MILLER
POTEAT
RANSELL, P. C.
RANSELL, W. G.
Vice-Justice



REID
RICHMOND
ROSSER
ROWE
SADLER



SMART
SMITH
SNYDER
THORNBURG
TUGGLE



Phi Delta Phi



The International Legal Fraternity, Phi Delta Phi, founded nationally in 1869 and locally in 1919, is the oldest professional fraternity in the United States. Among its members are outstanding members of the bench and bar; its aim is to promote higher standards

of professional ethics and culture. This year's program of activities included speakers' banquets, a service program, the annual initiation with the other two state chapters in Raleigh, and lighter moments with guests and alumni.

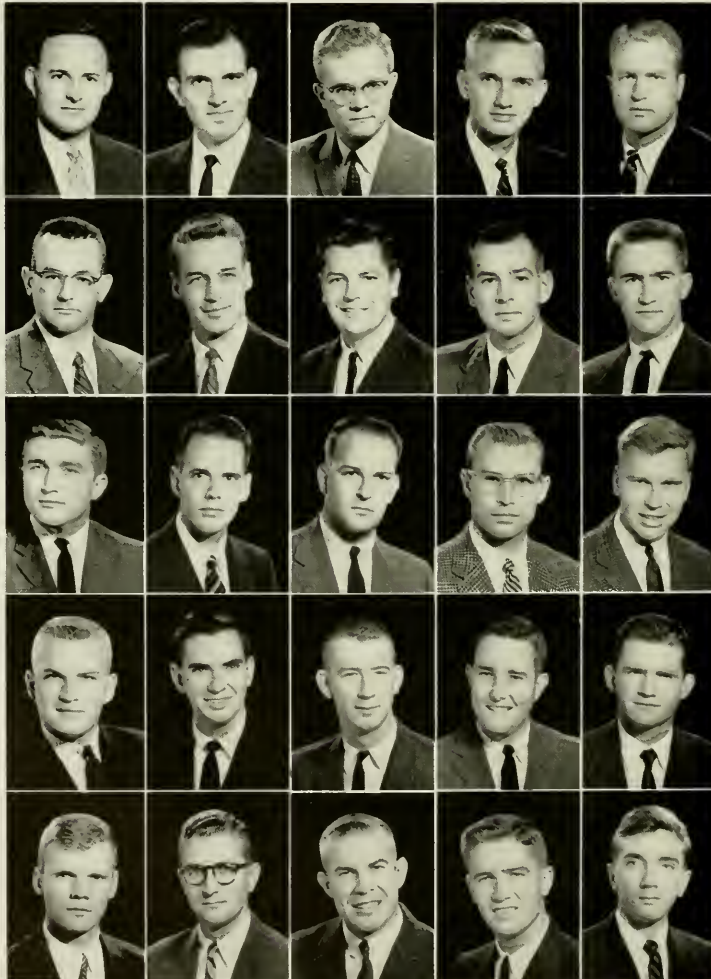

ALLSBROOK
BALLINGER
BATTLE
CLARKSON
President
COLLIER

CORNWELL
CREASY
*Vice-President
 and Treasurer*
GAINES
GOLDING
GRUBB
Secretary

HOMESLEY
HOOD
ISAACSON
KELSO
KING

LEE
LEWIS
LILES
LOMAX
MAREADY

PEEL
PERRY
TAYLOR
TYSON
YARBOROUGH



Psi Omega

Psi Omega is Dentistry's largest fraternity. Founded in Baltimore, Maryland in 1892, it now boasts over 26,000 members in 78 chapters. Chi Upsilon Chapter was founded at the University of North Carolina on April 28, 1951.

The primary objectives of Psi Omega are to foster Dentistry in every possible way, and to give individual counsel and guidance to its brothers.

The fraternity is proud to have placed many brothers in Omega Kappa Upsilon, Dentistry's scholastic honor society.

ALLEN
ATTEYK
BENTLY
BLACKMAN
BROWN
BUTLER



FRESHWATER
GARRISON
Junior Grand Master
HAMRICK
HASTY
HEINSOHN
HOLT



IRVIN
KENNEDY
LEE
Secretary
LEHMAN
MARTIN, BENNY
MARTIN, JOHN

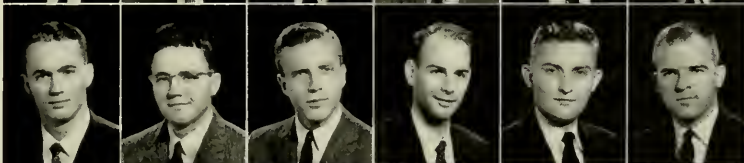

MAULDIN
MAULTSBY
McALLISTER
McFALL
MORRIS
OAKLEY



O'BERRY
PROFFIT
QUALLS
RAY
REAP
Grand Master
RHODES



ROBERSON, JOE
ROBERSON, ROBERT
SANDERS
SCHILAPKOHIL
SCHNELL
SHAW

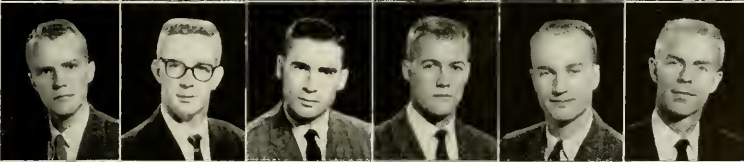

SHOULARS
SILVERS
STALLINGS
STRUPE
THOMPSON
TRUEBLOOD
YOUNG



Xi Psi Phi



The Xi Psi Phi Fraternity was founded February 8, 1889, at the University of Michigan. It is a brotherhood of men chosen from those who have decided upon a career in the profession of Dentistry and now boasts over forty-eight chapters.

The local Beta Beta Chapter of "Zipdom" was

founded at this University in 1952 and has proven itself to be a valuable adjunct to the School of Dentistry. Its members are recognized throughout the State and Nation for their professional ability and moral character. "Zips" feel that Dentistry is a way of life and believe in living it faithfully and fully.

ATWATER
AUSBAND
Vice-President
BRATTON
BRELAND
CLARK



DIGGS
FISHER
HARTSELL
HAWKINS
HOOVER



HOPKINS
HUFF
President
JERNIGAN
LEARY
LEGWIN



LYNCH
Treasurer
MACKAY
McCAFFITY
MILLER
NIFONG



NOBLITT
REITZEL
REYNOLDS
Secretary
RIDDLE
SNYDER



WALLACE
WEBSTER
WHITE
WIESS
WILLIFORD



MBA Club

The Master of Business Administration Club was organized in 1953 in an effort to maintain the spirit which developed among former candidates. Objectives of the club include promotion of better student-faculty relationships, coordination of the academic program with actual business situations and problems, emphasis of the public and social responsibilities of business men, and development of an active alumni association. Activities include social gatherings with faculty members, publication of an alumni newsletter, and the sponsoring of addresses by business and educational leaders.



OFFICERS

First Row: Robert B. Pattenon, President; Edward L. Boyd, Secretary. *Second Row:* Charles L. Blount, Vice-President; Daniel DeYoung, Treasurer.



First Row: Dave Finley, Farrell Austin, Jim Lane, Ernie Knoll, Gil McCullen, Bill Deaton, Pat Fuchie. *Second Row:* Bill Blackman, Lan Wheeler, John Slemph, Bob McKee, Charles Wilkens, Ben Weaver, Tom York, Buddy Hines, Joe Jennette, Alan Palmer, Boh Byrum, Luther Selp.

Student NEA

The Student National Education Association was established in 1937 as a part of the National Education Association and its state and local associations. The organization presently has full departmental status in the N.C.E.A. The Frank

Porter Graham Chapter of Student N.E.A. holds the number one charter for North Carolina. The organization strives to assist in the social and professional growth of students majoring or interested in the field of education.

OFFICERS

Bill Henshaw	<i>President</i>
Vernon Culpepper	<i>Vice-President</i>
Joyce Alligood	<i>Secretary</i>
Carson Oldham	<i>Treasurer</i>
Sue Atchison	<i>Program Chairman</i>



First Row: Alligood, Fortune, Rexrode, West, Russ, Howard, Jackson, Smith. *Second Row:* Atchison, Webster, Carter, Church, Montgomery, Bush, Williams, Sweeney, Metcalf, Muire. *Third Row:* Jernigan, Strum, Long, Spence, Potter, Dahl, Alston, Bradley, DeArmon, Cobbs. *Fourth Row:* Peter, Milham, Pope, Smith, Jackson, Fisher, Ready, Whitehurst, Dockery, Rothschild, Lukens, House, Ponder, Scott, Mitchell. *Fifth Row:* Hoffer, Walker, Reavis, Barrier, Poole, Turner, Harris, Waynick. *Sixth Row:* Henshaw, Culpepper, Boss, Kiser, Leonard, Ellington, Oldham, McCain, Henderson, Hatley, Betts.

Religious



Young Men's



STEWART COLSON
President



CABINET

Seated: Ed Crow, Kelly Wallace, Graham Clayton, Mike Givens, Randy Shelton, Dick Love, *Standing:* Dick Stoker, Buddy Shepard, Tom Isely, Jim Merritt, Claude Shotts, Jim Carse, Harmon C. McAllister, Don Herring, Stewart Colson, Ralph Frazier.



Christian Association



EXECUTIVE COUNCIL

Seated: Kelly Wallace, Dick Franic. *Standing:* Don Herring, Randy Shelton.



Fun, fellowship and food highlight a campus-wide Y-night.

Food is an integral part of Freshman Camp.

The YMCA is a non-denominational lay movement made up of students, faculty and friends who seek to come to a deeper understanding of the Christian faith and its relation to all areas of life through worship, study and action.

Membership in the YMCA is voluntary and open to all on the basis of interest without regard to race, doctrine or church affiliation. At the heart of the movement is this objective: taking a student where he is and giving him an opportunity to grow as an individual in Christian dedication and effectiveness.

In the second year of joint work with the YWCA, the program has expanded and grown. Freshman Camp, an annual three-day conference for new students, began this year's program. A new program was begun this year, "Faith and the Fine Arts," a TV production where the works of art are discussed according to their religious dimension.



Young Women's



YWCA CABINET

First Row: Daryl Farrington, Betty Carolyn Huffman, Patsy Miller, Debbie Sink, Belle Corey, Ann Morgan. *Second Row:* Mary Moore Mason, Jeunie Margaret Meador, Kathy Webster, Cindy Segraves, Pat Gregory, Mary Jane Fisher. *Third Row:* Nancy Grubb, Martha Fortune, Phylis Kraft, Andrea Stalvey, Ann Holt, Lloyd Dougherty, Sara Williamson, Eleanor Williamson, Mary Louise Bizzell, Libby McCord.

The Young Women's Christian Association of the University of North Carolina, a part of the National and World YWCA, pledges itself to the following

Yehia Dessouky gives Margaret Daughtride a quick lesson in Eastern geography.



MEMBERSHIP COUNCIL

First Row: Faye Smith, Bibby Grayson, Lucinda Holderness, Carolyn Voight, Jane Patten, Mary Louise Bizzell. *Second Row:* Mary Lon Bruckerhoff, Peggy Smith, Louise Crumbly.

Christian Association

purposes: To unite in a desire to realize a full and creative life through God; to determine to have a part in making this life possible for all people; to seek to know God; to understand Jesus and to follow Him.

The membership is open to all coeds. The entire program is planned and administered by the students according to their needs and interests.

Six executive officers and twenty committee chairmen comprise the cabinet. The committee areas



BELLE COREY
President



EXECUTIVE COUNCIL

Seated: Ann Morgan, Lucinda Holderness, Ann Holt, Nancy Grubb. *Standing:* Phyllis Kraft, Belle Corey.

offer an opportunity for every woman to realize a fuller and more creative life by serving and working with others.

This was the second year that the YWCA and YMCA put forth a united effort in program and finances. The many joint activities included conferences in the fall and spring, faculty finance drive, United Nations Seminars, discussion groups, and "Y" night.

Eleanor Williamson cheers up one of the patients in Memorial Hospital.





Some of the members of the Cosmopolitan Club attending one of the regular meetings. These meetings are open not only to all members of the club, but also to anyone interested in the program of that meeting.

Cosmopolitan Club

The Cosmopolitan Club is a group open to all foreign and American students, faculty, and townspeople. The meetings provide an opportunity to get

together socially and to exchange the cultural ideas of the thirty-five different countries represented in the Club. Group participation in the programs helps promote mutual understanding and friendship among the members.



MARGARET HUNT
President

The regular meetings consist of a social hour and programs given by the members about their countries. The Club's big events of the year are its International Dinner and International Open House in which the food, songs, and dancing from the four corners of the earth are provided by the membership.

Officers of the Cosmopolitan Club are Margaret Hunt, President; John Moller, Vice-President; Silvia Hinnon, Secretary; and Kenny Yang, Treasurer.

Baptist Student Union



Seated: James O. Cansler, Sarah Upchurch, Janet Harper, Bob Browning, Jackie Haithecock. *Standing:* Melvin Higgs, Anita Whitner, Willis Whitehead, Cliff Mann, Wyck Hoffer, Jerry McDaniel, Fred Smith, Robert Hudson, Ned Gillam, Denton Lotz, Beverly Segee.

The Baptist Student Union is an organization whose aim is to confront the student with the relevance of the Christian faith to life in modern society and to urge the student to seek a more meaningful understanding of his faith. Some of its expressions

are through the Sunday evening supper forum, the week-day study groups, and the Sunday evening worship.

Officers this year are Janet Harper, President; Robert Browning, Vice-President; Betsy Lyon, Secretary; and Alton J. Jourdan, Treasurer.



JANET HARPER
President

Members enjoy getting together at meal time during their Winter retreat.



Newman Club



Newman Club members meet at the newly erected St. Thomas Aquainus Chapel every Sunday evening.

TATE ROBERTSON
President



The Newman Club, whose name and ideals are derived from the renowned Cardinal Newman of England, is a nationally federated organization of Catholic students. It offers Catholic student Religious, Intellectual, and Social Cooperation and Inspiration.

The Newman Club moved to the newly erected St. Thomas Aquainus Chapel, which has enabled a wider program of activities, including dinners.

The leaders of the Newman Club for the past year have been: Paul Wachendorfer, President; Kitty Corr, Vice-President; George Galloso, Treasurer; and Pat Heeden, Secretary.

Hillel Foundation

BOB WEINSTEIN
President



The B'nai Brith Hillel Foundation at the University of North Carolina celebrates its 21st birthday this year and is thus among the oldest Hillel Foundations in the United States.

Hillel exists to relate the Jewish student to his heritage of the past, to make him aware of his present, and to prepare him for his future within the framework of the Jewish community. It carries

out these objectives through Religious, Cultural, Social, and other activities. In addition, the student can find in the person of the Hillel Director a source of help and counsel with respect to problems by which he is confronted.

There is general Jewish student registration in Hillel and the continuing planning of program is in the hands of a student Cabinet.

Seated: Stanley Kornfeld, Gary Baldkind, Rabbi Rosenzweig, Bob Weinstein, Bob Scott, *Standing:* Dickie Shulman, Harry Gellis, Arthur Sandman, Albert Waitman, Judy Rosenzweig, Dorothy Blitzer, Chuck Meltsner, Terry Barkin.





BILL HOUSER
President

Lutheran Student Association

Talks on Christian responsibility, prejudice, evangelism, and Lutheran World Federation; special worship services; and recreation events have been program features. Members participate in LSA state, regional, and national conferences, as well as in the local congregation.

Officers are William Houser, President; Frances Reynolds, Vice-President; James Kinney, Secretary; and Dana Quade, Treasurer. Committee chairmen are Douglas Caston, Max Petzold, Betty Huffman, Ray Yonmt, Caroline Wilson, George Reese, and Lawrence Lohr. In seven-state regional activity, William Houser serves as President and Susanne Mosteller as Secretary. Lawrence Lohr is Vice-President of the North Carolina area.

Each Sunday evening, this affiliate of the Lutheran Student Association of America, brings together a large number of its 60 members for a supper meal, devotional, and program. Emphasis is upon student participation in all aspects of this activity.

Bill Houser conducts his weekly business meeting before devotional services are held by the members.



Military



AFROTC

The AFROTC unit at the University of North Carolina, commanded by Lieutenant Colonel F. W. Swann, has for eleven years been an integral part of the school. The United States Air Force has been recognized as America's first line of defense, so it is the purpose of the program to provide a ready supply of officer material. New pilots and observers must be constantly trained.



LT. COL. F. W. SWANN
Professor of Air Science



CAPT. T. R. HUMPHREY
Commandant of Cadets

In giving the AFROTC cadet the opportunity to integrate his preparation for a role as a responsible citizen with the more specific preparation for a role as a well-trained Air Force officer, the Air Force hopes to produce more well-rounded officers. Training here at the University consists of intensive classroom work as well as laboratory work on the drill field. Principles of effective leadership and the importance of military discipline are stressed.

The Corps of Cadets at the University of North Carolina has this year been changed in organization from a

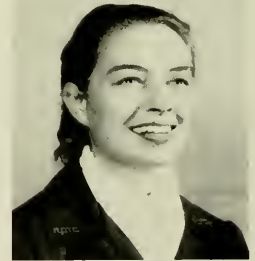

PAT DILLON
Sponsor Squadron Commander

SPONSOR SQUADRON

Carolyn Wisler, Ruth Hoffman, Mary Cabell Carlan, Nancy Milan, Suzanne Robinson, Mary Lewis Griffin, Sue Voigt, Alice Eller, Patsy Poythress, Patty Sue Wall, Gerlie Martin, Lynne Courtney, Alice Kent, Bea Hunger, Jennie Margaret Meador, Carol Dennis, Judy Acker, Katie Stewart.



TOM FARRELL
Cadet Colonel



GROUP HEADQUARTERS STAFF

First Row: M/Sgt. William C. Jones, T/Sgt. James A. Caldwell, T/Sgt. Neil C. Mullen, and Cadet Basic Edward Gore. Second Row: Lt. Col. Ralph P. Hunt, Major William D. Lackey, Captain Jerry R. Cole, Captain James A. Ray, Captain William E. Stewart, Captain Gerald M. Mayo, and M/Sgt. Kenneth C. Walker.

Wing to a Group. Upon entering his junior year the cadet may qualify for the advanced program which calls for four hours of classroom work and two hours of drill each week. Upon completion of academic requirements for a bachelor's degree and the four years of AFROTC training, each man is commissioned and assigned to Air Force active duty.

Within the Corps, a band, a drill team, and a rifle team furnish extracurricular outlets.

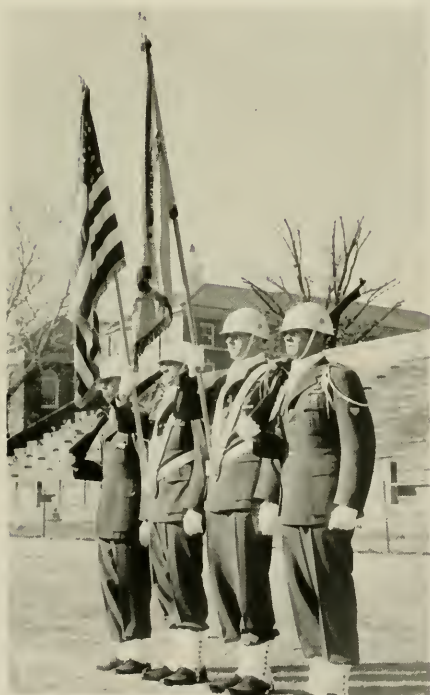

Color Guard

Cadet Captain William Aldred and Cadet Captain Howard Barber hold inspection of the AFROTC Drill Team.



Squadron I



*Cadet Captain Dwight Brown
Commander, Squadron I*

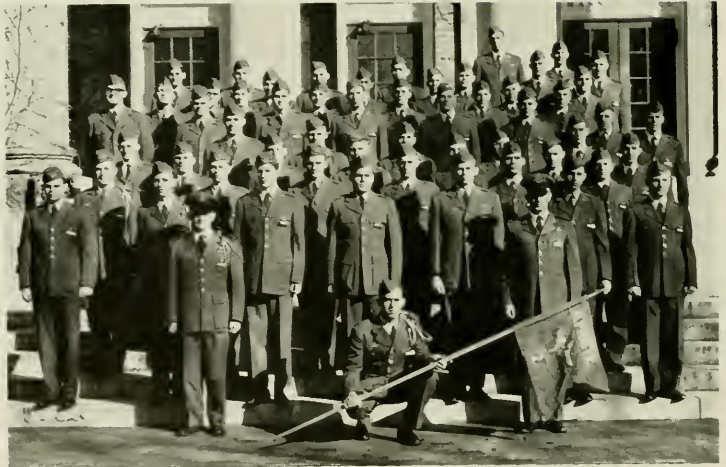

*Cadet Captain Charles Adams
Commander, Squadron II*



Squadron II



Drill Squadron

Cadet Major Victor K. Gondman
Band Squadron Commander



Cadet Major Howard Barber
Drill Squadron Commander



Band Squadron



Sabre Air Command

To promote the effectiveness of the Air Force Reserve Officers' Training Corps, to increase interest in the concept of Air Power, and to provide an opportunity for further development of leadership aside from the regular AFROTC program are main purposes of Sabre Air Command.

The Alease Saunders Squadron at UNC was organized during the academic year 1956 and has continually grown in both size and effectiveness. At the present time it is unique among military honor societies in that it devotes all its efforts to the freshmen and sophomore cadets, helping to prepare them for the Advanced Corps and eventually commissions in USAF.

Membership in Sabre Air Command is restricted to freshmen and sophomores who show definite

leadership abilities and willingness to express themselves through efforts. Creating a sense of responsibility and gaining the knowledge in methods of its employment are integral parts of Sabre Air Command's mission.

In creating a closer *esprit de corps* the Sabre Air Command has greatly contributed to the Air Force ROTC program. Operation Build-Up at the beginning of the fall semester is a main project for Sabre Air Command each year since its inception. Operation Build-Up, a recruiting campaign to enroll freshmen in the Corps, is carried out through the efforts of the Cadet Corps with the organizational plans being formulated and arrangements made by joint efforts of Sabre Air Command and Arnold Air Society in conjunction with the detachment staff.

Members of the Sabre Air Command are: front row Robert Bingham, John Ray, Samuel Dorsett, *Operations Officer*; William Atkinson, Frederic Wolfer, John Lufkin, John Garver, Richard Rhyne, Thomas Harris, Robert Fulghum, *Sergeant-at-Arms*; Douglas Kelly, *Comptroller*; and Joel Vickers, *Commander*. Behind them are: Kenneth Styers, *Executive Officer*; Mike Smith, *Adjutant*; Bennett Denmark, Howard Pope, David Parker, Michael Bell, Paul Marshburn, Robert Silliman, Charles Wrye, Eddie Roberts, Michael Byers, Franklin Adams, Richard Bergren, Robert Aldridge, Billy Kent, Harry Usher, and Lewis Sanders.





Members of the Arnold Air Society are *first row*: Williams, Brown, Varnum, and Davis. *Back Row*: Major Gabus, Advisor; Cole, Hunt, Farrell, Smith, Lackey, Mayo, J. Adams, and C. Adams.

Arnold Air Society

*The warrior who cultivates his mind
polishes his arms.*

“We of the Air Force ROTC accept this motto as a challenge and a pledge that in the future we shall by diligent and unrestrained effort instruct and train ourselves so that each of us shall have the qualities and attributes essential to our progressive and continued development throughout our lifetime as Officers of the United States Air Force.”

The Arnold Air Society is a national military

fraternal organization designed to recognize and develop outstanding leadership among the members of the AFROTC throughout the nation. The activities of the Jesse J. Moorhead Squadron here at UNC are many and diversified, and because the membership is made up of outstanding advanced cadets, the entire cadet corps has benefited from suggestions and ideas which have originated from this society.

NROTC



Captain Alex M. Patterson, USN
Commanding Officer



STAFF OFFICERS

First Row: Lt. H. R. Humphrey, USN, *Supply Officer*; Major L. C. Norton, USMC, *Marine Officer*; Lt. C. P. Barnes, USN, *Gunnery Officer*. *Second Row:* Lt. (j.g.) R. F. Lehr, USN, *Engineering Officer*; Cdr. E. L. Foster, USN, *Senior Line Officer*; Lt. (j.g.) J. G. Abert, USN, *First Lieutenant*.



Commander John H. Graves, USN
Executive Officer

Unit Color Guard

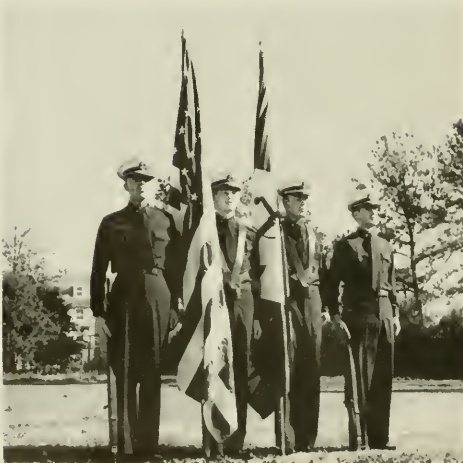

Naval Reserve Officer Training Corps units are established throughout the country for the purpose of providing qualified Regular and Reserve Officers to the Navy and Marine Corps.

Students in the Naval Reserve Officer Training Corps, although required to take the same courses and participate in the same drills and other activities while at the University, fall into two categories: regular and contract.

The regular program is a primary source of Regular career officers for the Navy and Marine Corps. These students are selected on a nationwide, competitive basis. They receive tuition, books, and fees as well as \$600 per year retainer pay. They are required to participate in three summer training cruises while in the program, and to accept a regular commission and serve on active duty for four years upon graduation.

The contract program offers Naval Science training to qualified students and a commission in the Naval Reserve, the Regular Marine Corps, or the Marine Corps Reserve upon graduation. Students enrolled in this program receive a small monthly allowance during their junior and senior years, but must pay their own tuition and other expenses. One summer training cruise between the junior and senior years is required of contract students. Upon graduation they are required to accept a commission and remain on active duty for two years.



BATTALION STAFF

First Row: Peter Hogaboom, Mid'n. Lieutenant, Operations Officer; Bill Roth, Mid'n. Captain, Battalion Commander; and Joel Snow, Mid'n. Commander, Executive Officer. Second Row: Don Johnson, Mid'n. Lieutenant (j.g.), Adjutant; Walt Rose, Mid'n. Lieutenant, Communications Officer; and Bill Redding, Mid'n. Lieutenant, Supply Officer.



The Unit Drill Team stands inspection



Drum and Bugle Corps sounds off!!



The Armory, Center of Navy Activities.



QUARTERDECK SOCIETY

First Row: Peter Hogaboom, Vice-President; Bob Blakely, Treasurer; Frank Lockett, Theodore Moore, and David Shoaf. *Second Row:* Maurice Glatzer, President; Strud Nash, Secretary; F. E. Knight, Al Goldsmith, and Bill Redding.

**On Tuesday,
Platoon Drill**

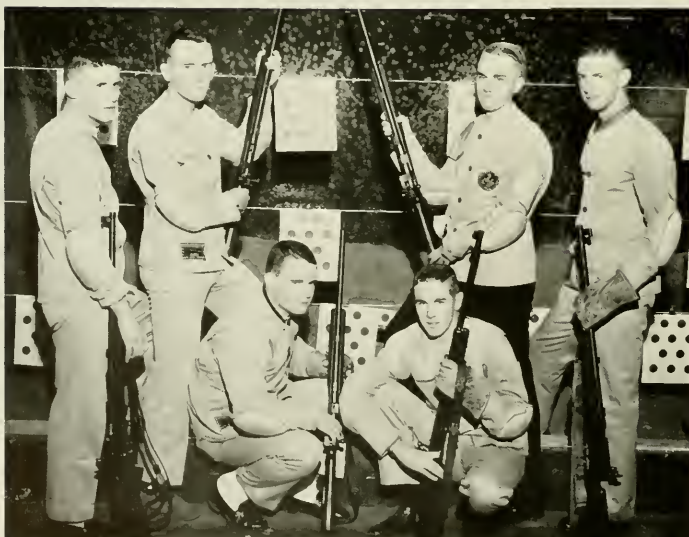

Rifle Team

Summer Cruise

After forming friendships with contemporaries in the navies of seventeen nations at the International Naval Review in Norfolk, Midshipmen from UNC joined the Fleet for two months of summer cruising.

The day began at 0600; they worked until 1600, and often stood watches through the night. Midshipmen learned the ships from the bilges to the funnels, and generally ended up cleaning both. While seniors practiced navigating their ships through rough weather, the sophomores were introduced to the ancient arts of painting and holystoning.

However, all training was interrupted as the ships crossed the Equator, and a new generation of "Shell-backs" was born. The pleasures of warm nights under the Southern Cross at sea was exceeded only by those ashore. Some of the Middies went to Rio, and some to Sao Paulo; but all became confirmed "cariocas" in one wonderful week. After stopping briefly in Trinidad and Puerto Rico, Cuba was the destination. In "Gitmo" the last salvo from the last battleship's guns was fired, as well as the newest missiles from the newest cruiser.

Back in the states, the UNC contingent met college sailors returning from Quebec, and then left for home to tell sea-stories — each tanned Middy now a "world traveler," and waiting for even more fun the next summer.



Midshipman Cruise Alpha — the beautiful harbor of Rio de Janeiro.



At Corpus Christi prospective flyers get the word during summer after sophomore year.



Liberty party returns to the Missouri in "Gitmo" Bay.

Scabbard and Blade

The National Society of Scabbard and Blade is a nation-wide military honor society with chapters located in leading colleges and universities having ROTC programs. Membership is by election only and selection is based upon military leadership and academic merit, the members being outstanding ROTC officers. The purpose of the society is to maintain and develop the qualities inherent in good and efficient officers, to prepare these officers to take a more active part and exert a greater influence in the military affairs of our country,



JOHN R. ALEXANDER
Captain



DWIGHT E. BROWN
First Lieutenant

to unite in a closer relationship the military departments of American universities, and above all else to spread accurate and intelligent information concerning our nation's military requirements.

Members of the Scabbard and Blade are *first row:* Philip Williams, Walter Fitts, Carey W. Daniel, William Redding, Eric Jacobsen, and William D. Lackey. *Second Row:* John Alexander, Dwight E. Brown, Canic B. Smith, Robert F. Blakely, Tom Farrell, Bogdan M. Zlotnicki, and Joel A. Snow. *Third Row:* R. G. Cashwell, Ralph Hunt, Maurice Glatzer, Bill Roth, H. J. Sommer, David A. Ellis, and E. W. Butchart.



Social



Alpha Delta Pi



Alpha Delta Pi was founded nationally in 1851 at Wesleyan Female College in Macon and chartered at the University of North Carolina November 11, 1939. Her colors are blue and white and her flower the woodland violet. The publication of Alpha Delta Pi is *The Adelphean*.



BROWN, B. J.
Secretary
BROWN, M. C.
BURKHARDT
CHANDLER
DANCE

DAUGHRITRIDGE
DREXLER
FISHER
GRIFFIN
HANSEN

HOFFMAN
HOFER
HOLT
HOUSE
HUFFMAN

JOHNSON
Treasurer
JONES
MASON
MILLER
MILHAM

MACLEOD
NICHOLSON
O'DONNELL
PRESSNELLY
SCHILTZ

SHAW
Vice-President
SHELBOURNE
STALLINGS
WENDLER
WHITELEY
President
WOODS



SUSAN WHITELEY
President

To remember always . . . the finest year for our chapter . . . twenty-five candidates for Model Pledge Award . . . Ellen and Meri summoned before M.E.O.O.Y.G.O.W.L. . . . Joani puts meter on pygmy mobile . . . Mary Ann widow by law . . . MM leads Mongolians watering horses in living room . . . spot on chapter room floor . . . Pi Phi bandits running through the hall . . . Ann can't find a seat in Y court . . . Margaret Lives Modern . . . Karen and friend shoot out spotlights in the yard . . . Migrations to New York, U.Va., and Annapolis . . . Edie rehearsing suicide on fire escapes . . . Shaw remains loyal in spite of State interests . . . How's the press box, Patsy? . . . Three greatest transfers . . . Santa is good to Margaret and Mary Lewis . . . Cludy, where's the



Upper: Blind dates win every time!?
Lower: Sentenced by the M.O.O.T.G.W.P.L. . . .

Bible salesman? . . . Huffman and Mary Jane migrate to G.M. . . . Pressley strikes at dawn . . . Mrs. MacDonald's loving concern for us.

ALPHA DELTA PI
PLEDGE CLASS

First Row: Adams, Jones, Pugh, Carlan, White, *Second Row:* Simmons, Johnson, Gard, Rucker, Davis, MacLamb, *Third Row:* Smith, Webber, Bailey, McGurk, Arnold, Greenfield, Nichols, May, Allsbrook, Thomas, Hays, Harvey, Paden.



Alpha Gamma Delta



Alpha Gamma Delta was founded nationally in 1904 at Syracuse University and chartered at the University of North Carolina in 1945. Her colors are red, buff and green and her flowers, red and buff roses. The publication of Alpha Gamma Delta is *The Quarterly*.



ADKINS
ATCHISON
CLAY
CULBRETH

FORTUNE
FOWLER
President
HERRING
INMAN

JOHNSON
KRAFFT
McKNIGHT
MEADOR

NEISLER
Treasurer
REVELLE
REYNOLDS
Vice-President
SCHATKEN

SINK
Secretary
SMITH
SOMERS
STALVEY

STRAUGHN
WEBB



BARBARA FOWLER
President

Year started with cleaning . . . 27 fabulous pledges! YW secretary. $\frac{3}{4}$ publications board. Linnie gives bizarre operation reports, Loretta learned the prescription trade. Active WAA'ers. Fraternities: parties, serenades, dinner. Food: subject for thought: Effie hiding, Debbie seeking. Middies! Many new beauties plus Martha . . . BIG pledge week-end . . . Exams: crammed. Ruth distributed bills. Barbara presided while J. M. activated. P. A. contacted. Kathryn rushed. Frances trained pledges, Fredrice explained marriage. Ann conquered physics . . . phone rang, they're in Egypt but come anyway . . . geography took Libby. Ka swims on. Patsy tries home-making. Nancy and her letters. Where's Caroline? Florida anyone? Bev wants company. Sue recorded FTA. Stylish Stalvey pranced through summer school and on. Phyllis, a Valkyrie.



Upper: How the styles change!

Lower: Gossip time!!

"Nobody loves me." wails Em. Ingie's off again — "Almost Canada?" More exams. Kenan on a starry nite, Hogans on a sunny day, many, many other things we Alpha Gammas did. Graduation! . . . Carolina terrific!

**ALPHA GAMMA DELTA
PLEDGE CLASS**

First Row: Lea, Smith, Zeh, Risch. *Second Row:* Britton, Sweeney, Dickerson, Carter, Pollard. *Third Row:* Farnham, Donnelly, Fisher, Coye, Jackson, Robinson. *Fourth Row:* Crane, Taylor, Knox, Johnson, Dodd, Skillman, Wall.



Alpha Tau Omega



The national fraternity of Alpha Tau Omega was founded at Virginia Military Institute in 1865, and the local chapter was established fourteen years later, in 1879. The official publication of Alpha Tau Omega is *The Palm*, and its colors are azure and gold.



BLACK
RODEN
BRANHAM
BUTLER
CAGLE

CHILDS
CRUTCHFIELD
DAVIDIAN
DRAUGHON
DROZE

DRYFOOS
EAGLES
EVERETT
HAIG
Secretary
HARRIS

JOHNSON
JORDAN, N.
JORDAN, T.
KENAN
MALONE
Treasurer

MARLEY
MORRISON
PITTMAN
PRESTON
President
RAND
Vice-President

ROBERTSON
ROSS
SANDERS
SIMPSON
STECK

STREET
SUTTLE
UPCHURCH
WARDRUP
YATES
YANCEY



JIM PRESTON
President

'57 and back to the walls . . . Tall pinned, again? Jordan — he knows some poker . . . Boden gets live squirrel . . . Football's here with Droze fumbling, Mouse mumbling, and Black tumbling . . . Upchurch's serenade — "we ain't drunk enough!" . . . Sputnik sputters, mutnik mutters and Lonesies? . . . Goose, our Tiger on the soccer team . . . Sleepy Sam at Germans . . . Stud — groid with Freud on his mind . . . Hawk caught between two women . . . Christmas egg-nog and high spirits . . . "Flash" Haig eating chicken, pickout the red chunks . . . McLean racks the grades, Burgwyn racks out, and Choo racks . . . Simpson and "Gigi" . . . Skinny pushing pills and Corvets . . . Pledge weekend and Kenan's corps comes through . . . Beach weekend and sand in our Buds . . . Robbie Ross



Upper: Nickel, dime . . . anyone?

Lower: I'll bet it's nice!

dates Bony Marony . . . Preston peeps from exec suite; Otis peeps from anywhere . . . Spring, graduation — 16 make annals team.

**ALPHA TAU OMEGA
PLEDGE CLASS**

Seated: White, Early, Cummings, Eskridge, Ott, Wily,
Standing: Wilson, Rand, Holmes, Larimer, Pinnell, Holland, Green, Butler, Carmode.



Beta Theta Pi



Beta Theta Pi, the oldest great national fraternity, was founded at Miami University, Oxford, Ohio, on August 8, 1839. Eta chapter was chartered in 1852 as the third fraternity at UNC. The fraternity magazine *Beta Theta Pi* is the oldest of its kind. The national colors are pink and blue, and the flower is the rose.



BALDRIDGE
BENDER
BONNER
BRANDNER
CALLICOT
Vice-President

COWAN
DEAL
GAY
GLENN
GREGORY

HOLDING
JENKINS
KEUTZER
KLEIN
LAWING

LIPPERT
LOHR
MAY
President
MANESS
MCCOLL

MCKENZIE
MORRISSETT
NELLER
NISBET
PATTERSON, D.
Treasurer

PATTERSON, J.
PRICE
PIPKIN
QUALLES
RAMSEY

RAPER
SHUFORD
Secretary
STONER
WILLIAMS



CHARLES R. MAY
President

The year 1957 got off to a good start under the leadership of president, Chuck May. Betas were active in campus athletics and our teams participated in intramural athletics and won the campus tennis championship.

Beta ranked third on campus scholastically this year and five of our juniors were initiated into Phi Beta Kappa with Graham Holding being named president.

Socially speaking, we started off the year in high gear and haven't let up. An excellent seventeen man pledge class bolstered spirit to its peak. There seems to be something doing every weekend. The home game football weekends with bar combo parties, Maryland weekend and a Beta exodus to College Park to see the



Upper: Button, button, who's got the button?

Lower: Swing easy . . .

Queen — and the game, Fall Germans with Les Elgart and a have-gun-will-travel blast, and many more wonderful weekends left in the year.

**BETA THETA PI
PLEDGE CLASS**

First Row: Brown, Barefoot, Welton, Barbee, Carter.

Second Row: Blythe, McColl, Balas, Miller, Wright.

Third Row: Honneycutt, Fox, Brown, Reaves, Faison.



Chi Omega



Chi Omega was founded nationally in 1895 at the University of Arkansas and chartered at the University of North Carolina January 20, 1923. Her colors are cardinal and straw and her flower is the white carnation. The publication of Chi Omega is *The Eleuses*.

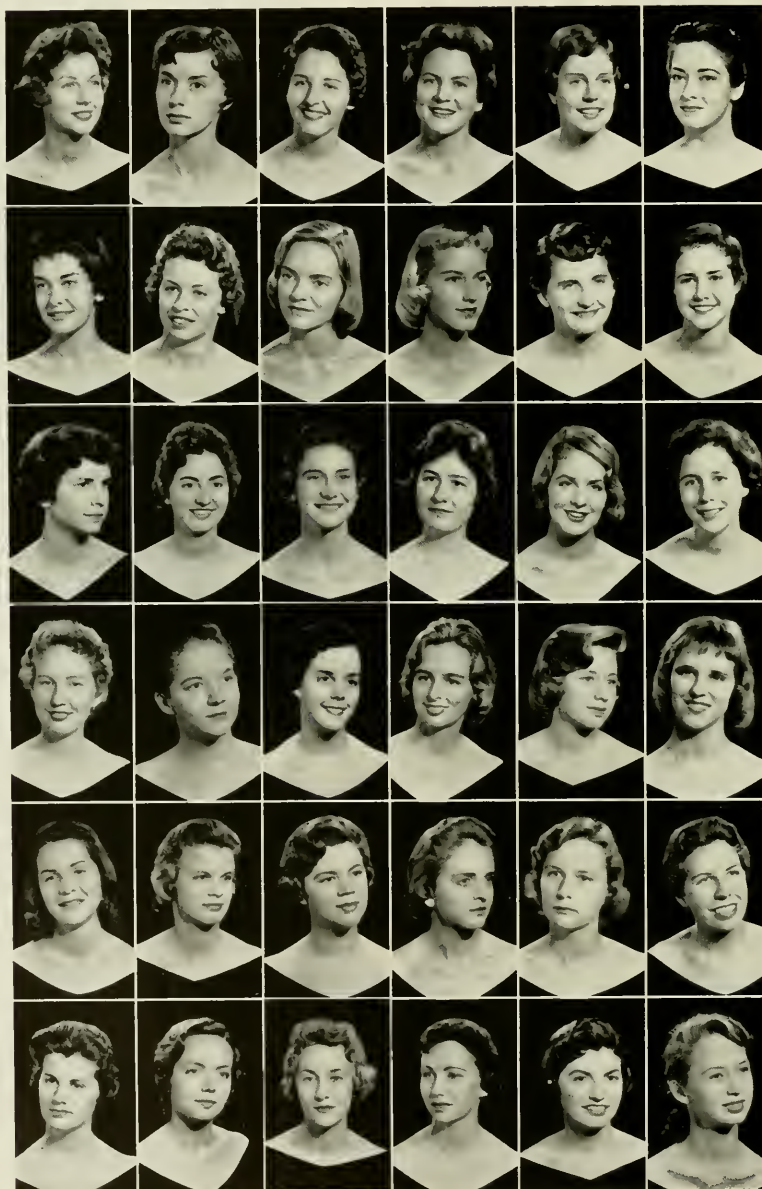

BIZZELL
BOAZ
BRADFORD
BRUNSON
CAMPBELL
CHAPIN, C.

CHAPIN, R.
CHAPPELL
COE
President
DEARMON
DRAKE
FARRINGTON

FUNK
Vice-President
HANNAN
Secretary
HUDSON
JOHNSON
KIRBY
LAWRENCE

MCCORD
MCKENZIE
MARTOCCIA
MELTON
MILLER
MOORE

MORSE
NOMAN
Treasurer
ROBERTS
RUCKER
RUFFIN
SANDERS

STARLING
THOMPSON
WATKINS
WELCH
WESTBROOK
WHEELER



KATHERINE COE
President

This is monitor going places and doing things. Location: Chi Omega House; Time: September '57-May '58; Choice: excerpts from a red hot tape:

Jest like Toni is to curls. Chi Omega is to girls . . . 30 of the best.

Lady bugs everywhere, with Punk in the lead . . . and the scholarship cup to boot . . . Circle Seven flutters by . . . Midnight drill featuring Libby on the pan . . . Angel, the parakeet, flu in every room . . . The ATO Show starring Bradford and Haman . . . Johnson, Coe. Kirby contact . . . Westbrook, the night visitor . . . Penny with greenbacks in green bug.

Tog and Linda lay down the law . . . Hudson strives for tranquility . . . BUTCH!! . . . Campbell flashes by . . . Funk in whites . . . Larry "Yacking" . . . McKenzie maps meals . . . Daryl turns Playmaker . . . Amy gets "big blue" diamond . . . Get 'epp. Drake



Upper: Monitor . . . Going Places?????
Lower: Last minute details . . .

. . . Act II. Jay does "Business" . . . Ruth and Elizabeth prefer Glen Lennox and Brunson and Ruffin get ideas . . . Take 1 . . . MMMCC.

**CHI OMEGA
PLEDGE CLASS**

- First Row:* Merry Minnick, Traske, Hafer, Watkins.
Second Row: Keith, DeVere, Grice, Bruner, Baker, Kellam.
Third Row: Keith, Ward, Cheatham, White, Martin, Armfield, Riggins.
Fourth Row: Elliot, Anthony, Brinkley, Eells, Walker, Hopkins, Crumpler, Hobbs, Huske, Gardner.



Chi Phi



The National Chapter of Chi Phi was founded at Princeton University in 1824 and this chapter, the original Southern Order, in 1858 and 1924. Its colors are scarlet and blue and the publication is the *Chi Phi Chakett*.

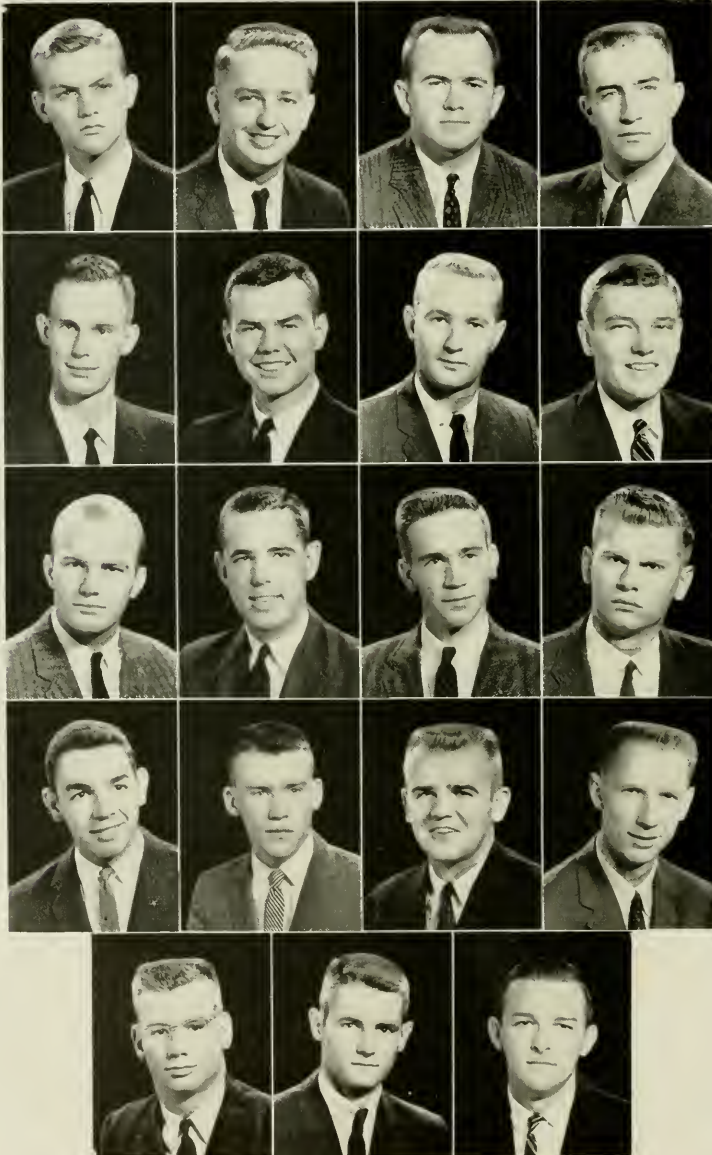

ABERNETHY
DOWDLE
GARRELL
GOLDSMITH
Secretary

INMAN
JARRELL
KENAN
LEWIS

MAULDIN
Treasurer
PARTRIDGE
President
PATSEAVOURAS
PHINIZY

POTTER
PURKS
Vice-President
RATTAY
ROSS

STEVENS
TATUM
WARICK



STEVE PARTRIDGE
President

Pledges and flu — got 'em both. Pledges best ever. Football games . . . everybody our guests, even Navy. Parties — Jazbo's jungle bunny bop, Mauldin's "Pay your bills"; Randy, silent janitor; "Cowboy" Kenan shoots pistol, Goldbutt; boy wonder(?). Beat Dook, homecoming, Jane — WOWEE! Jarrel, body beautiful; Inman, the elongated sliderule. Tatum. "Gotta study"; Polak asks Sandy for date? Bubba fascinated by third floor head. Purk's golden toe, Dameron "No seconds." Dowdle slips one out. Partridge. Grand Zeus of Poison Ivy League; Lewis. "I find confidence in my Bible."



Upper: It would be even better with a picture.
Lower: You'd get more mileage with higher Octane.

Annual Christmas party for orphans, Pledge Week-end, toga party — two in one sheet? — National Congress here. Then graduation?

CHI PHI PLEDGE CLASS
First Row: Greene, Valloton, Haywood, Blythe, Brown, Greene. Second Row: Helms, Mauney, Belngna, Meek, Marshburn, Means, Thompson. Third Row: Covin, Abhatt, Barringer, Winceff, Suptee, Dixnn, Wardlaw.



Chi Psi



The national chapter of Chi Psi was founded at Union College in 1841, and locally in 1855. The publications are the *Purple and Gold* and *The Sigma Scroll*, and its colors are purple and gold.

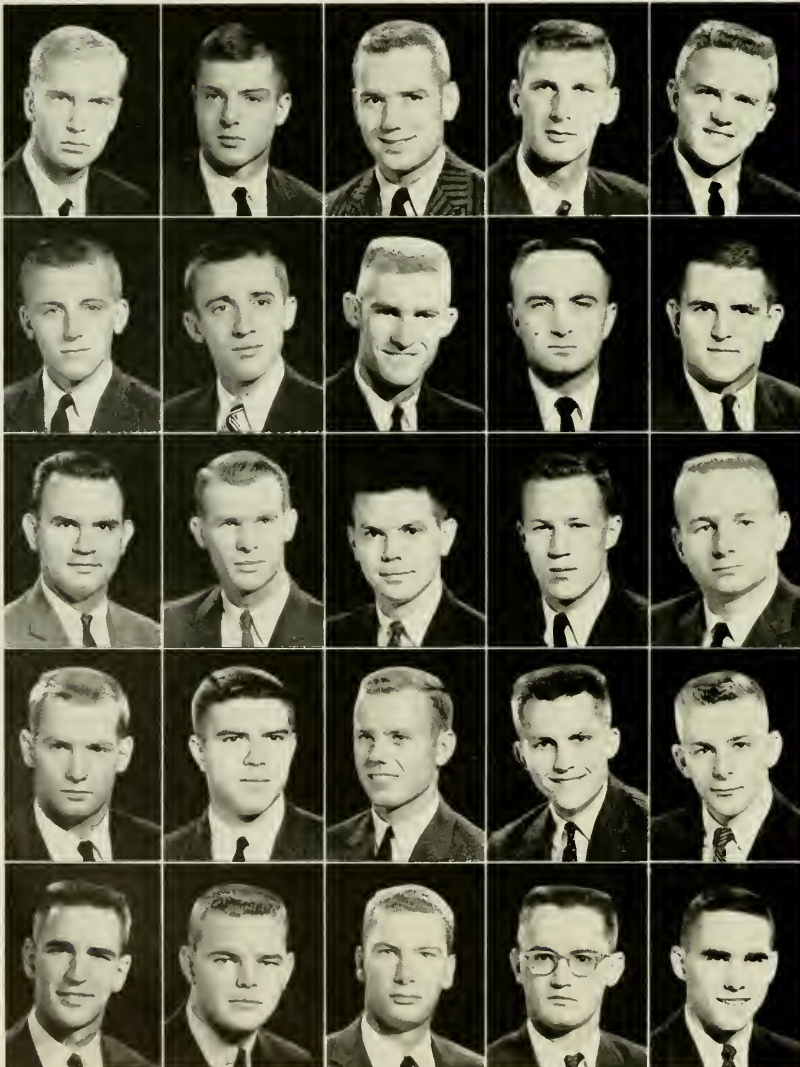

ADAMS
BIREN
BURGESS
Vice-President
COBB
CRAVER

DARMSTATTER
HUNNICUTT
HUNTINGTON
LAMAR
LASLEY
Treasurer

LAVERGNE
LEWIS
LONG
Secretary
LOUGHRAN
LOWE

MARKS
MYSE
PARKS
PULTZ
RHYNE

SCHWERZEL
SMOTHERS
SOWERS
President
SUGG
TURNER



JERRY SOWERS
President

After we counted noses, we discovered that practically everyone returned to make Chi Psi's 103rd year a year to remember. Our beloved parrot was still with us ready to resume her role as housemother. We were delighted to see that her vocabulary of profanities was once again quite adequate. One and all were overwhelmed with the new crop of coeds and a few of the "movers" led the charge. Nineteen new individuals appeared on the scene ready, willing, and able to begin a whole new life. While parties, banquets, and balls stood second only to scholarship, the qualities of dignity and conservatism continued. Fraternities and sororities both here and at Duke joined us to make the year a swinging affair. . . . Sorority dinners, faculty teas, house parties, and Germans are all on the



Upper: Man's best friend and Friend . . .
Lower: Ain't we got fun!

social schedule for this year. To complete the balance of activities, brothers and pledges are once more active in student affairs.

**CHI PSI
PLEDGE CLASS**

First Row: Olive, Mallins, Walters, Rogers. Second Row: Ott, Reeves, Coker, Raver, Carroll, Reaves. Third Row: Reeder, Ferguson, Dorssett, Rucker, Turnbull, Johnson.



Delta Delta Delta



Delta Delta Delta was founded nationally in 1889 at Boston University, and was chartered at the University of North Carolina April 9, 1943. Her colors are silver, gold and blue and her flower is the pansy. The publication of Delta Delta Delta is *The Trident*.



BARNES
BEAMS
BELL
President
BULL
BUTLER
COREY

CRATER
Secretary
CRAWFORD
DAWSON
DICKENS
DILLON
FEARRINGTON
Treasurer

FOWLER
GRAHAM
HARTZOG
HEDRICK
HOLDERNESS
Vice-President
JOSEY

LOGAN
PROCTOR
McCLATCHEY
MACKAY
MILAN
RAWLS

RICE
RIDLEY
ROBERTSON
RUSH
SAMPLE
SWARINGEN

SYER
THAMES
WALSER
WILLIAMSON, E.
WILLIAMSON, S.
WILLIFORD
WILLINGHAM



BETTY BELL
President

Another year for Tri-Delta — the best of all! With the house like new, and the “terrific twenty-eight” . . . memories of rush . . . live action, sound and color in “3D” . . . and memories of the discreet second floor phone booth . . . fire escape service . . . Roomful of Roses . . . parking lot parties ‘n problems . . . “al-rightie ole sweetie” and Helen . . . our favorite visitor and her TV programs . . . Pandemonium and the Baby Moles . . . The Rebel, the Yank, and the Swamprat . . . the Chi Kitchen Crew and Mrs. Gorman’s watchful care . . . the exclusive ring and pin club — and us wishful thinkers! The Pink Lady always ready to go . . . Duke med student cures one active . . . and so it



Upper: We don't look this way all the time!!!

Lower: There's been some changes made . . .

goes. Such sadness to be seniors — but we'll always remember the little grey house on Pittsboro Street and the Delta sisters.

**DELTA DELTA DELTA
PLEDGE CLASS**

First Row: Dawson, Ridgeway, Forsyth, Robinson, Bonner.
Second Row: Martin, Procter, Bowen, Wrenn, Tuggle, Basnight. *Third Row:* Burch, Dowdy, Page, Glenn, Purser, Shannonhouse. *Fourth Row:* Ross, Cluyas, Boss, Crutchfield, Newman, Donisthorpe, Grayson.



Delta Kappa Epsilon



Delta Kappa Epsilon was founded nationally at Yale University in 1844, and the local chapter was established in 1851. Delta Kappa Epsilon publishes quarterly its official magazine, entitled *The DEKE Quarterly*, and the national colors are scarlet, azure, and old gold.



ASHFORD
President
ATKINSON
BLANTON
BORDEN
COBB
COCHRANE

CROW
HARTZOG
Treasurer
JESTER
JOHNSON
LEGGETT
LINDSLEY

LOCKETT
LUESING
MADDREY
MCMILLION
MORRIS
PALMER, W.

PALMER, Y.
PATRICK
PEARSALL, M.
PEARSALL, T.
Secretary
PENDER
PERRY

PICKARD
Vice-President
RAGSDALE
RAND
ROBERTS
SCHENCK
SHEPARD

SHUFORD, H.
SHUFORD, S.
SIMS
SMITH, C.
SMITH, E.
SMITH, H.

STOKER
WALKER
WATSON
WEAVER
WEBB
WHITAKER
ZOLLICOFFER



CHARLIE ASHFORD
President

The 107th year of Beta Chapter, 1957, found the Dekes dapper and determined as evidenced by — “Bear” Walker’s perennial hibernation and the on-again-off-again love affair of the “spastic.” Few of us can forget Borden’s satchel-derriere and obligation dating or the “vet-block,” with “pivotal-district” Shuford as its avante-guarde. Todd, Harry, “Panda Bear” and “Sputnik” (beep-beep) Cobb continued to display their Phi Bete potential, while Link lectured on anthropology and was still in pursuit of “that” girl. Things seemed about normal as Zog played his poor-mouthed housemother role to the hilt.

At the end of the year two overcrowded semesters had reduced themselves into a kaleidoscopic blur of last minute intramural touchdowns, “lost beach week-



Upper: Which is the Admiral?

Lower: Please let's do it right this time.

ends,” something about a party with the Virginia Dekes, and those sobering Monday morning quizzes, punctuated by the sheer individuality of the “band of brothers.”

**DELTA KAPPA EPSILON
PLEDGE CLASS**

Bottom Row: Wessinger, Blount, Wilson, *Middle Row:* Zealy, Tiffany, Ragsdale, Jones, *Top Row:* Stith, Morris, Wood, McCotter, Holderness.



Delta Upsilon



Delta Upsilon was founded at Williams College in 1834, and the local chapter in 1953. The *Delta Upsilon Quarterly* is its publication, and the colors are sapphire blue and old gold.



BOUDREAU
President
BUTLER
CORNELL

DALTON
ELLIS
GRAY
Secretary

GREEN
HOWARD
JOHNSON

KEMM
Treasurer
MENZEL
Vice-President
SHAPARD

SLOAN
VANCE
WOOD



GERRY BOUDREAU
President

Bigger and better . . . more members, more spirit and more successes than ever before. Guy's great social schedule — then his broken leg . . . the weekend Andy kicked himself, and was almost laid up for a week . . . long sieges of flu and the temperature pool — it was a rugged year in many ways.

Parties: Jim falling off the piano, another Jim's weekend with Davis' date, and the third Jim's trips to Baltimore. The combo that never finished together — Padre John, Bud, Don G., Bruce, Harold, Jim B. and Frank. Charlie's homecoming display — sleepy people on the porch roof at five a.m. Stud's big phone bill, Roy's sage sayings, Sid and Gerry and the US Marines, Lanny's tall top bunk. "If Bill says it's all right," Tom's troubles with other people's teeth, Buddy



Upper: I'm with you in spirit anyway.

Lower: Well?

and the girl in the Dairy Bar, Neil's amazing capacity, Ernie's constant complaints, Lynn and Stan the confused waiters, and Carl's plentiful paraphernalia, all added up to make the year DU's most successful.

**DELTA UPHILON
PLEDGE CLASS**

- First Row: Sowers, Spoon.*
- Second Row: McDonald, Smith, French, Leonard.*
- Third Row: Gardner, Black, Smith, Ellison, Keller.*



Kappa Alpha



The national chapter of Kappa Alpha was founded at Washington and Lee University in 1865, and locally in 1931. The colors are crimson and old gold, and the flowers are the magnolia and the crimson rose. Its publication is the *Kappa Alpha Journal*.



BARRINGTON
BLACKWELDER
ROSTIC
CHRISTIAN
Secretary
COLE

CONNELL
COWAN
DREW
FITTS
FLACK
President

FULLER
Treasurer
GUY
HIGSMITH
JOLLY
LEFLER

McIVER
MURRAY
NICHOLS
PALMER
PLYLER

POST
RECHOLTZ
REYNOLDS
SHINN
SIMPSON

SMITH
STATON
THARRINGTON
UPTON
USINA
WILSON
Vice-President



CHUCK FLACK
President



Upper: In Memoriam.

Lower: "Now I'll just take a casual photo and..."

Gay, illiterate rush chairman, got the pledges . . . Rickey finally talked someone into buying his pin . . . Tharold and Punch entertained in "The Most Beautiful Room in the House" . . . Rock Highsmith pressed everything in sight . . . Globby and Sam, world travelers . . . Flack crooned Shimm to sleep . . . Clay and his infectious grin . . . Nicholtz was a 40% man . . . The sound of bells when L. D. appeared . . . Whole-Hog Harlee waxed fatter . . . Murray met the mailman . . . Wilson drilled the pledges . . . Plyler returned from his native jungle . . . Fitts and the Chief supported Clarence . . . The Senator was haunted by a friendly Spook . . . Usina decorated the streets of Richmond . . . Upton nourished us on "Mystery Mounds" . . . Staton, the only lizard with ulcers . . . Drew, Driver, and Pope came to save us . . . Blackie, with both thumbs up . . . T. C. cured an outbreak of

wazoo trouble . . . Lowe preached while Hamp got the votes . . . Between parties, Jap worked; between dates, Bostic sweated graduation. With "Smilin' Charley" Flack to lead us, how could we fail?

**KAPPA ALPHA
PLEDGE CLASS**

Sitting: Turner, Carter, Pemberton, Peace, Davis, Travis. *Kneeling:* Fuller, Pierce, Manning, Eller, Wright. *Standing:* Bowden, Brown, Guffey, Hoskins, Miller, Beverage.



Kappa Delta



Kappa Delta was founded nationally in 1897 at Longwood College, Farmville, Virginia, and chartered at the University of North Carolina on May 22, 1951. Her colors are green and white and her flower is the white rose. The publication of Kappa Delta is *The Angelos*.

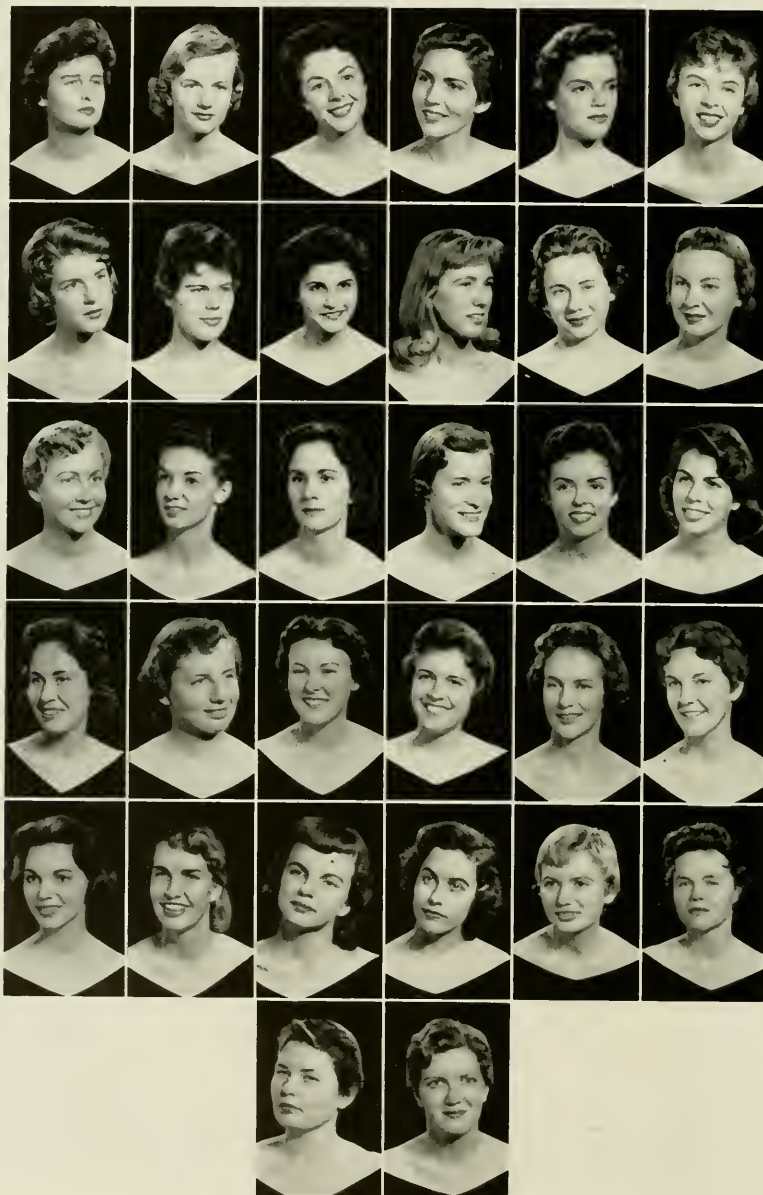

ALLEN
BARNES
CUPP
DOUGHERTY
ELLER
GRAHAM

HEATON
HODGSON
HONEY
JACKSON
KILLIAN
LEDFORD

LYON, B.
LYON, N.
MCKINNON
President
MARSHALL
MCCORD
MILLER

MOORE
Secretary
PARSHLEY
PATTEN
Vice-President
PAYNE
POTTER
PRICE

SCHAEFFER
SIMPSON
SNYDER
TURNER
WEBSTER
Treasurer
WHITTAKER

WARREN
ZWAHLEN



EDITH MACKINNON
President

Buon Giano . . . that breakfast table Italian . . . with "Simon" at the helm . . . twenty-one wonderful pledges . . . Betty's parliamentary procedure . . . Alice, chief Cosmo and gatekeeper . . . Lloyd's broad A's . . . Betty R. gets pinned, gets present . . . Sally S. — "Turn over the record!" . . . Nancy L. "A Club" . . . Connie's little words — "Unga" . . . Joey's weekend in Washington . . . Jane's pledges . . . Betsy moves into library . . . Barbara H.'s "Y'all I just don't know" . . . June's alarm at 3:00 a.m. . . . Charlotte commutes from Durham . . . Bobbie, Marty, Joey, and Mary representatives in Alderman . . . Moore, "No, Fred, I'm not ready yet" . . . Sally, Gail, and Norma, missing; Bev remains . . . our great transfers — Betsy, Betsy and Martha . . . Joyce, "That's unbelievable" . . . Edie's secret desire . . . Nancy G. "That's so-o-o-



Upper: Compliments of Marlboro . . .
Lower: The best time of the day!!

cute!" . . . Marcia's trip to police station . . . Frances, "Let's go play!" . . . The two Bobs . . . and every now and then books . . . as Mrs. Graham, patient and understanding, rules over chaos . . . Arrividerci . . .

**KAPPA DELTA
PLEDGE CLASS**

First Row: Leonard, Courtney, Sampson, VonBramer, Connell, Caine, Second Row: Howard, Strait, Potter, Davis, Campbell, Elden, Hail, Hurst, Third Row: Slack, Bass, Johnson, Crumbley, Brock, Miller, Armstrong.



Kappa Sigma

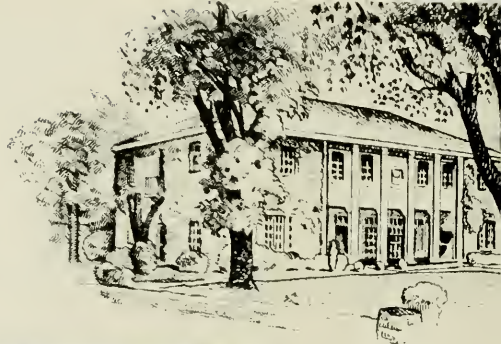

Kappa Sigma was founded nationally at the University of Virginia in 1869, and the local chapter in 1893. Its colors are scarlet, white and emerald green, and the flower is the lily-of-the-valley. The Kappa Sigma publications are *The Caduceus* and *The Star and Crescent*.

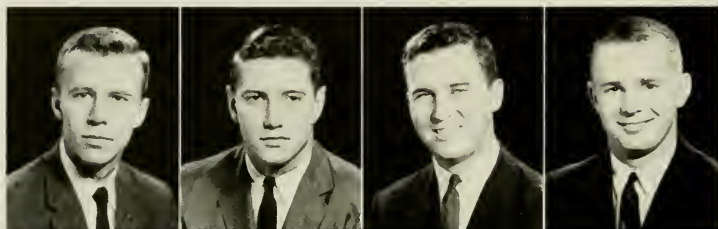

BREWER
BYNUM
COYLE
FRAZIER
President

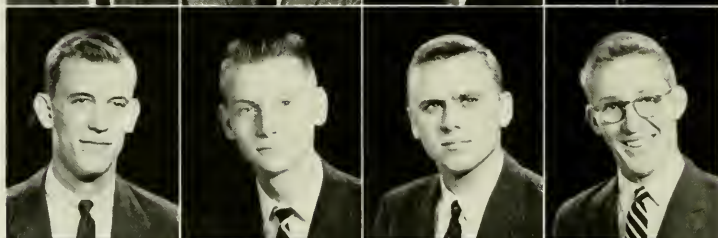

FURR
HAPPER
HARDY
Secretary
HARRIS

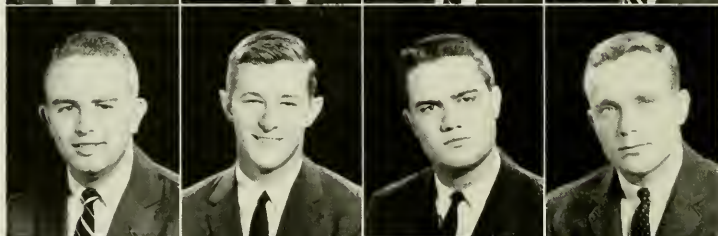

JOHNSON
JOHNSTON
MILLER
MICHAEL

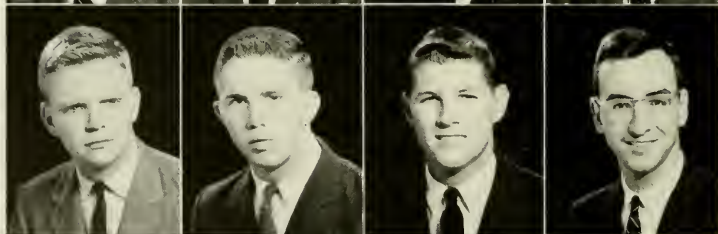

PRITCHETT
ROBERTS
STEWARD
Vice-President
SUTTON



THOMPSON
WELLS
WRAY



RICHARD FRAZIER
President



Upper: Kappa Sig house with KA in corner.
Lower: AA candidates.

Kappa Sig began year with "New-Look" house. Ram-Ewe Michael plays daddy to New-Thirty . . . Rob closes green door for good. "Knox, cut my steak, please" . . . Hal's baren moves to Hill . . . Harry and Judie study in car . . . Subject? . . . Ballew travels to Averette . . . Frankie Lymon keeps Kemp's in business . . . Hargo promotes good will among Kappa Sig Chapters . . . Terror and Old Mr. Boston, best friends . . . Bald Iggle has daily shampoos . . . Happer has rockets for Minataurs . . . Craven takes dates square dancing . . . Frazier finds Pigmy . . . Finegan switched

to Budweiser . . . Reggie mails daily report . . . Jake switches; football to politics . . . Cat begins calculations at Spencer . . . Everybody has big time . . .

**KAPPA SIGMA
PLEDGE CLASS**

- First Row:* R. Fordham, Sharpe, Degnon, Springs.
Second Row: K. Smith, Toler, Jacobus, Thompson, Holbrook, Cunningham, Mills.
Third Row: Fowler, Cummings, W. Fordham, Wooten, Martin, Webb, Stewart, Waller, Brewer, Wooldridge, Lefler, Henderson, F. Smith.



Lambda Chi Alpha



Lambda Chi Alpha was founded nationally at Boston University in 1909, and locally in 1926. *The Cross and Crescent* is the official publication of Lambda Chi Alpha. The flower is the white rose, and its colors are purple, green and gold.



ALLRED
BALLIS
BARBER
BEAVER
Vice-President
BERRYHILL

CORNWELL
DRIES
FAIR
FIELDS
GRAHAM

GREGORY
GREEN
HOWERTON
JOHNSON
President
LANDRETH
Secretary

LASHLEY
LITTLE
LOVE
MATTHEWS
MULIERI

NEWTON
READ
SHERRILL
Treasurer
TEAGUE
THOMPSON

TWISDALE
ULMER
WHITE
WHITELY



JAMES JOHNSON
President

Dear Dad.

Have to make this brief as the Comissar of the Y.Y. put a quota on writing space; LXA's had a great year; good pledge class though C.H. and V.M. may think differently; K.B., P.W., M.R. and G.S. spent 2 semesters at W.C.; F.C. and G.K. have reserved seats at the Tempo; D.D. writes us from Catawba often; J.F., S.T. and J.L. moved out, complaining about the stillness; L.G. missed seeing J.C. at Ko-ed Korner; D.K. and H.L. broke up? with their chicks; and C.F. puts down brew to play flute. All this topped off with our 30th Anniversary banquet and a great bunch of

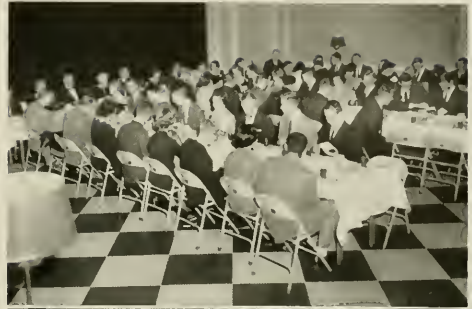

Upper: "Chow."

Lower: Queens all.

officers makes it worth hanging around another year, so I'll see you and Mom when you get back from Reno.

Your son,
Eskridge

**LAMBDA CHI ALPHA
PLEDGE CLASS**

First Row: Goodson, Kelly, Miller, *Second Row:* Morse, Maydanis, Graham, Lusk, Hoadley, *Third Row:* Fletcher, Craig, Butler, Fischer, Grizet, Koontz, Partin, Forbes.



Phi Delta Theta



The national fraternity of Phi Delta Theta was founded at Miami University of Ohio in 1843, and locally in 1885. *The Scroll* and *The Palladium* are the official publications of Phi Delta Theta. Its colors are white and blue, and the official flower is the white carnation.

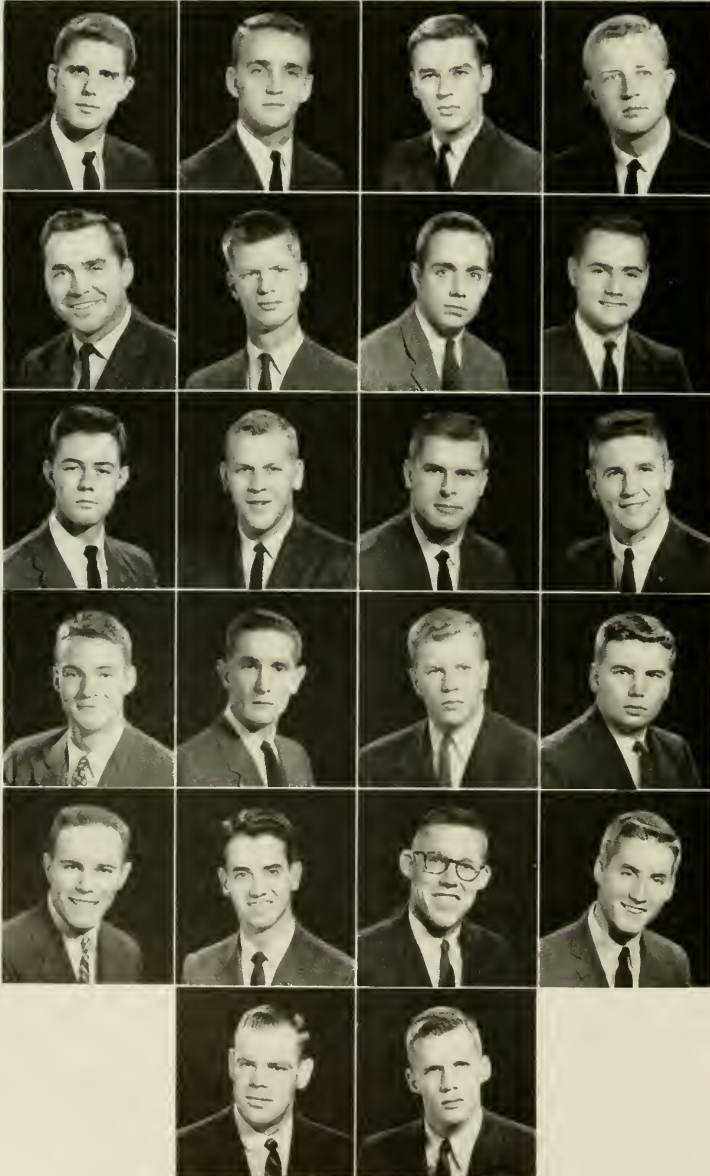

BARKS
Secretary
BRADLEY
GATES
CHERRY
President

CHESTNUT
COOPER
Vice-President
CLAYTOR
CUSHMAN

CUTGHIN
DARNELL
DEANS
EAVES
Treasurer

EPPS
FLOYD
HOCABOOM
HOWSON

KILLINGER
McDANIEL
MILLEN
PITTMAN

SALLEY
WEAVER



MARK CHERRY
President

The year was kicked off by McDaniel with a new-looking house and the top pledge class. We gained momentum with a Teltas flareup that died in the face of staid Alpha SigSig, while the pledges provided a Beat Dook float winner.

Helmsman Fireball diverted himself with Germans, duck hunts, and business-school-like mysteries, while Wendy struggled valiantly in the face of stove and Reet. Darnell featured new and impregnable point system for the pledges, and Floyd became chief prosecutor. Moon continued his devotion to fraternity and Killinger shortly followed suit, while Claytor and Pittman tried their fingers in assorted pies.



Upper: Mark's tongue and Grey's line.
Lower: The wonderful life of a pledge.

Ma and Wayne combined to continue the best of meals in adverse circumstances — don't know why you put up with us, Ma, but glad you do.

**PHI DELTA THETA
PLEDGE CLASS**

*First Row: Waldorf, Warner, Warren, Smith, Lindsay,
Second Row: Austin, Mitchell, Bloom, Kentop, Corbett,
Kiker, Gibson, Third Row:
Dunlap, Nichols, Grulb,
Bernard, Austin, Stem.*



Phi Gamma Delta



Phi Gamma Delta was founded nationally at Washington and Jefferson College in 1848, and the local chapter was established in 1851. The official flower of Phi Gamma Delta is the purple clematis, and the fraternity color is royal purple. The publication is *The Phi Gamma Delta*.



ANDERSON
BRADFIELD
President
BRYAN
CAPPS
EXUM

FURTADO, B.
FURTADO, D.
GARDNER
Secretary
HARE
HENDREN

HERRING, B.
HERRING, R.
LASSITER
MERRITT
MYATT

OWENS
PITT
REDDING
Treasurer
ROPER
ROSE

SEWELL
SLOAN
SPAIN
THOMAS
VENTERS, V.

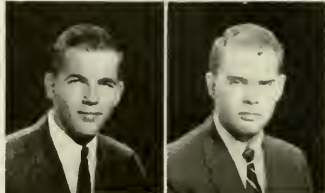

VENTERS, W.
WALSER



SMITH BRADFELD
President

Epsilon began another great year, its 107th . . . "Ma" Mengel still waiting for the mail . . . "Bobby Lou" took the big step . . . "Dumpy" turns scholar, finally makes it . . . "Puck" gives up "woods" for books . . . "Doctor" Walser turns professor . . . Bradfield loses head — pinned . . . "Jeep" longs for Mexico and "Bear" . . . Capps and Venters hibernate in Olympus . . . "Yank" remains the same . . . "A. G." contracts sleeping sickness . . . "S-S-Sputnik" still going around in circles . . . Hare gives up Durham, now trying on campus . . . "Taxi's" new route, Meredith . . . Venters writes, "Especially for Beverly" . . . "Kosher" Hendren resumes business . . . "Sober Joe" Browning gets wounded at Peace . . . "Mervin Snerd" is back in at St. Mary's (he thinks) . . . Gardner, no saddle, no horse . . . Sloan leads the neophytes . . . "Grinning Ben" seen dancing in dark with door . . . Basement



Upper: Greek week Tug-of-War Champs!



Lower: Capps and crew at Spring Fiji Island party.

remodeled . . . Old reliables, Albert and Paul back at it again . . . Tremendous "Pledge Class" makes for banner year.

**PHI GAMMA DELTA
PLEDGE CLASS**

*First Row: Wilmer, Edwards,
Wilkerson, Kalkurst,
Torrence, Warren. Second
Row: Grizzard, Bryant,
McKee, Zieller, Crowder, Bost,
Graham, Daughtry, Church.*



Phi Kappa Sigma



Phi Kappa Sigma Fraternity was founded at the University of Pennsylvania in 1850. The local chapter, Lambda, was founded in 1856. The colors are black and old gold; the flower is the yellow chrysanthemum. The *Phi Kappa Sigma News Letter* and the *Lambda Lite* are the main publications.

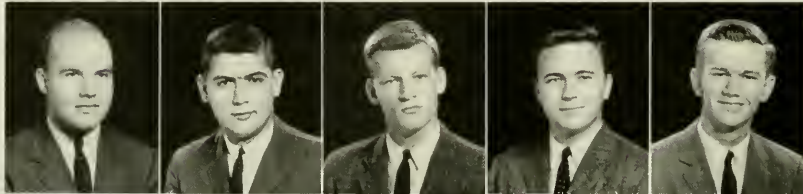

ABERNETHY
AMAN
BARKLEY
BEAM
BLAKELY

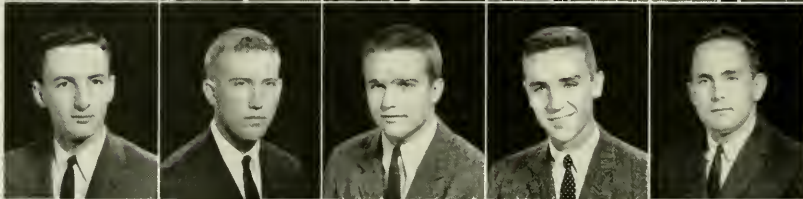

BRASWELL
COLE
COLLIER
CREEM
Secretary
GOINS
Treasurer



HAMILL
HAWKINS
HUDSON
KOCIENOUR
MAXWELL



MENKE
MILLS
MITCHELL
MORROW
MCGRAW



PABRAMORE
PHELAN
PROESCHER
SCHACHNER
SHOAF



SUTORIUS
WHITEHEAD
WILSON
WOOD
President



ARNOLD T. WOOD
President



Upper: Two couples and snake.



Lower: Who's having a good time?!!

Buoyed up by the renewed campus spirit, the Phi Kaps rocketed into this the year of Sputnik with a great pledge class.

The judge left accompanied by hearty cheers — we inherited some parking space, if only temporarily.

Aman began the year by coaching Rusty in the art of hedge hopping. Tank played Little Caesar and Mulvihill shillelaghed McGraw. Goat took the hook, and Pops taught Baby Bruce. Doug began striving, Jake continued buying, and Menke beamed. Terry blurted badly. Rocky began mountain climbing.

Mr. Wonderful cringed at the Barkley electrical nightmare. Big C aided the D.I. in drilling the pledges.

“Yul” Ab remained the shining light. Babbling Britt, Delinquent Dennis, and Koch the Gig predicted an outstanding 101st year for the Phi Kaps.

**PHI KAPPA SIGMA
PLEDGE CLASS**

- First Row:* Wynburn, Blackwell, Durham, Schloesser, Pearce, Corr, Ashburn, McGraw.
Second Row: Rich, A. Thomas, Bird, Salem, Dickman, V. Thomas, Warren.
Third Row: Culbrith, Alfred, Barnes, Donohue, Heather, de Loisselle, Hodges, Carroll, Bernhardt, Robinson, Strand, Everett.



Pi Beta Phi



Pi Beta Phi was founded nationally in 1867 at Monmouth College, Monmouth, Illinois, and chartered at the University of North Carolina in 1923. Her colors are wine and silver-blue and her flower is the wine carnation. The publication of Pi Beta Phi is *The Arrow*.



ACKERSON
BRINCKERHOFF
BRITT
CARPENTER
CLARK
CORR
Vice-President

CROSSLAND
DAVIS
DENNIS
DONALD
FAGEN
Treasurer
FENWICK

GARVIN
GOODWYN
GREGORY
HASTINGS
HEAD
KELL

LASSITER
LLEWELLYN
MADISON
President
MILLER
PETER
ROOT

SAWYER
SCOTT
SEGRAVES
SHAW
Secretary
SPRULL
STAUB

WARBURTON
WISLER
WHITEURST
WILSON
WOODRUFF
VAN WEYK



BOBBI MADISON
President



Upper: We tried!!!!

Lower: 4:00 a.m. . . . nothing like rush!!!!

Rush is over. Our Neat, Neat Pledges! "Bahama Mama" dreams of distant lands . . . Corr-bird and Wilsonie pay call to ADPi's . . . Gregory, Warburton and Peter keep the wing ringing with their giggles. Billie Rose and Mary Lou trek to Davidson . . . Garvin screams for her thermometer, and Ackerson joins the ranks . . . Fenwick "Mickey-Mouses" in Peabody . . . Wisler finds Prince Charming . . . Dennis flies to Pensacola on "Angel wings" . . . Brando gets married, we weep. Wrong Marlon eh Nancy? Kell smiles at 7 a.m. and Jane and Margaret stay faithful to KA's. Lila coughs, breaks a rib . . . Betty Sue and Betty Root think of their Daves, and Lucy knits a suit for Sam . . . Hastings and Davis install a private phone . . . Jerri T-Birds it from Duke . . . Placack concentrates on the athletic dep't . . . Margie's nursing steals her away.

Llewellyn manages to date every night and Kit's philosophy boosts us all . . . Bobbie reigns supreme and serene. The arrow shines all the brighter.

**PI BETA PHI
PLEDGE CLASS**

*First Row: Kaylor, Nicholson,
Pearce, Strickland, Klopper.
Second Row: Hungar, Brooks,
Carothers, Greene, Vanght,
Bass. Third Row: McCaulley,
Baker, Wilkinson, Davis,
Gregory, Adams.*



Pi Kappa Alpha



Pi Kappa Alpha was founded nationally at the University of Virginia in 1868, and established at the University of North Carolina in 1895. The publication of Pi Kappa Alpha is *The Shield and Diamond*, and the colors are garnet and gold. The Official flower is the lily-of-the-valley.



ALEXANDER, J. H.
ALEXANDER, J. T.
ALLEGOOD
ARTOPE
Treasurer
BARNHARDT

BRAXTON
CASHWELL
DAVIS
ETHERIDGE
FISHER

GODWIN
Vice-President
GOFF
GRAY
HALL
HAMBRICK

HARBISON
HORNTIAL
HOI'SE
JAMES
JONES

KERR
LACKEY
LINBERGER
MALCOLM
MARRIOT

MARTIN
NEBEL
President
PARKER
ROBINSON, J. B.
ROBINSON, R. H.

ROGERS
SCOTT
SINGLETON
WARNER
WILKINS
Secretary

WILSON, F. A.
WILSON, M. K.
WINSLOW



WILLIAM NEBEL
President



Upper: Dull blade.

Lower: Reporter-type boy-student at work.

The Diverse Breed . . . a good year — the last for seventeen. "Billy Nips" (the new check in man) and "Glob" steal pledges beer . . . Mary allergic to "Big Vick's" ring. "Game" visionary in the hoop. "Horn" and "Slau," the genial racketeers . . . Artope and Brax go extra curricular. "Jock" and "Whacky" plot destruction of Davy Poplar. "Mouse" and "Rat" and floating card game. Trigger goes provincial. "Raggie-Rouser" becomes individualistic ladies' man. Another good rush. thanx to "Herm" . . . Moon spent social fund entirely — football weekends, Germans, Winston bus trip, Xmas party (without a casualty for a change). Beach trips, pledge weekend, dream girl, big

four picnic and Sunday combos. K.T. and Mase, the champagne kids. T.R. joins Jaguar Club (both bugs. Wart. Cro-Mag. Arnold Stang) to T.A.'s consternation.



**PI KAPPA ALPHA
PLEDGE CLASS**

Front Row: Ebird, Foul, Hendrix, Harris, Jones, Smith.
Second Row: Hollers, Dodson, Hamlet, Bell, Smith, Vick.
Third Row: Hoyle, Griff, Douglas, Tongenecher, Prevost, Voxworth, Hearn.

Pi Kappa Phi



Pi Kappa Phi fraternity was founded nationally at the College of Charleston in 1904, and was established at the University of North Carolina in 1914. The official colors are gold and white, and the publication is *The Star and Lamp*. The flower is the red rose.

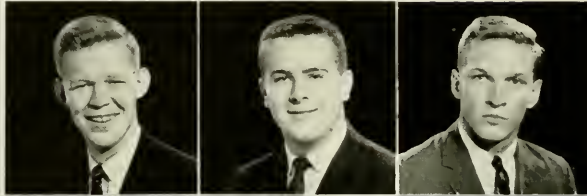

BENNETT
Farden
BRITT
CARROWAY

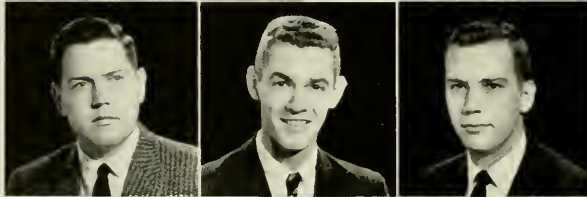

CARTER
FAULKNER
FORTNER



GETTMAN
HARRIS
HONEYCUTT

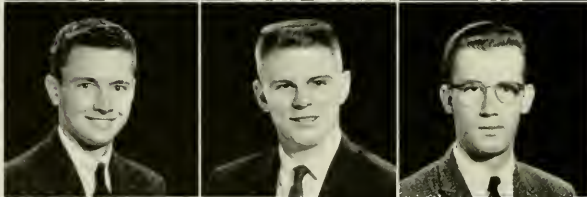

HUTSON
KELLY
MACKIE
Secretary



MELVILLE
MCKENZIE
Treasurer
RAY

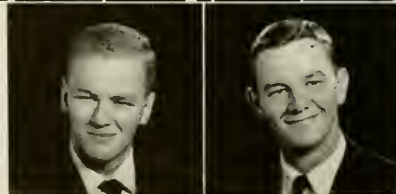

TALLANT
WARNER
President



SIDNEY WARNER
President

Uncle Sam hit the Pi Kapps hard last year, but the lucky ones returned early with renewed enthusiasm to prepare for rush. "But Daddy-O, we've already painted every room three times!" Caked with paint and drooping with fatigue, we selected sixteen neophytes from the maze of rushees. The Pledge Party was a staggering success. Cartwheel prescribes cure for flu . . . The Bamboo Room has hi-fi — no tone just noise . . . Happy Hour at the Tempo . . . Pledge can't find front door; sleeps in bushes . . . Stranded in Myrtle Beach — Mackie + poker game = gas money . . . Brothers can't find black balls . . . Masquerade party — Archon comes as snake . . . Scrooge wins pigpot . . . More Happy Hour . . . Science majors



Upper: You bet we're champs!
Lower: More AA candidates.

switch to English . . . Horse trader swaps jeweled pin for Ronson lighter . . . Flunk now — avoid the rush . . . Oh well, next year we'll study more.

**PI KAPPA PHI
PLEDGE CLASS**

*First Row: Honeycutt, Perry,
Bramley, Infinger, Hutson.
Second Row: Britt, Higgins,
Harris, Faulkner, Ray,
Gettman, Melville.*



Pi Lambda Phi



Pi Lambda Phi was founded nationally at Yale University in 1895, and locally in 1939. The national colors of the fraternity are purple and gold, and its publication is *Tripod*.



DAVIDSON
FLEISHMAN
President
GARR

GOODMAN
GREENSPON
HORWITZ

JACOBSEN
KATZIN
Treasurer
KORNFELD
Secretary

LEDER
ORESMA
REYNER

SACKS
SOLOMON
WAITMAN



JOEL FLEISHMAN
President



Upper: Wake up little Suzie!
Lower: Pi Lam Olympic team.

The autumn leaves found us anxious to start off the school year. The finishing touches were made to complete the transformation of our house into a palatial mansion. Who robbed the bank? A hectic rush week bore fruit in the form of 18 fine pledges. Party season rolled around and party we did! Parents and alumni converged on the house for the best Homecoming in years. We made use of the secret road to G-boro for Germans. Moonburn became apparent after the music stopped. Mike's pinning, and Marty's engagement lent a romantic touch. Studying became the latest fad, complete with books! In the spring a young man's fancy turns to . . . Our pledge class was honored with

a banquet and dance. They deserved the best. As the humidity settled on the Hill, we left, but not without thoughts of a greater year in store for us.

**PI LAMBDA PHI
PLEDGE CLASS**

First Row: Goodman, Fleishman, Harris, Scharf, Marks. Second Row: Levin, Margolin, Sher, Mogull, Denmark, Elfland. Third Row: Lehrman, Sandman, Sirkin, Sugar, Geline, Fromer.



St. Anthony Hall

St. Anthony Hall was founded nationally at Columbia University in 1847, and the local chapter was established in 1854. The official colors of the fraternity are blue and gold.



ATWELL
COVELL
DOGGETT
House Manager



FLYNN
KURALT
MILLER



PACKARD
ROBERTSON
ROBINSON

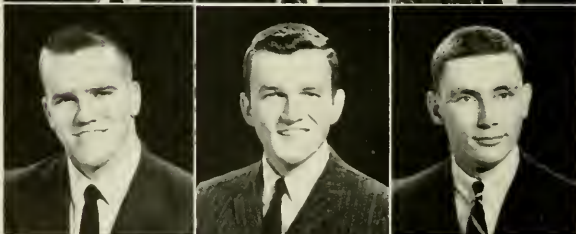

RUSSELL
TAYLOR
THOMPSON, J.

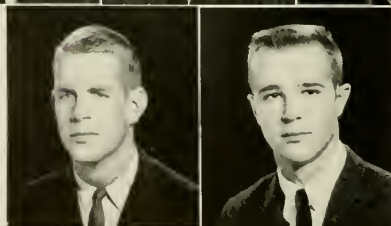

THOMPSON, L.
WILLIAMS



TAYLOR DOGGETT
House Manager

Fall opens with Russell conducting overture of hammers and brushes, refurbishing for benefit of rushees and to hold house together for (we hope) final year. Pays off with bright new pledge class, best since Civil War . . . First party contributes to their delinquency. Demaree creates juke box regime and Dr. Russell adds to the intellectual side of life with oratory. Thompson exhibits newly extracted fangs, Williams meets his future spouse, Covell takes a straw vote, Taylor pilots Kiddy Car to beach . . . Miller leads Thirsty Thirteen. Thompson follows . . . All Germans. masquerade,



Upper: Tatum prospects work out.
Lower: We ain't sharp enough!

Christmas, beach, Swingout. Doggett closes books and Robinson closes play. Seniors leave as NEW Hall begins to materialize.



**ST. ANTHONY HALL
PLEDGE CLASS**
*First Row: Colescott, Voorhis,
Southernland, Fletcher.*
*Second Row: Kemp, Jones,
Bilisoly, Wilson, London.*
*Third Row: Parker, Williams,
Yardley, Fackert, Scott.*

Sigma Alpha Epsilon



The University of Alabama was the site of the founding of Sigma Alpha Epsilon nationally in 1856. The local chapter was established one year later, in 1857. *The Record* is the official publication of the fraternity, and the colors are old gold and purple. The violet is the official flower.



AINSLIE
BROWN
BURRESS
COOKE, D. D.
Secretary
COOKE, R. C.

COSTELLO
DAVIS, O. S.
Vice-President
DAVIS, W. F.
FERRELL
FOUNTAIN

FOX
GALLOWAY
HALEY, D. W.
HALEY, M.
HAWES

HENDERSON
IGOE
JOHNSTON
JONES
President
KELLY

KEYS
LAWSON
MAY
McMILLAN
ROTH
SELLARS

SMITH
STURDIVANT
TANNER
THOMPSON
TOMPKINS
Treasurer
WALKER



JACK JONES
President

Fall semester was highlighted by unusually good football season and another superlative pledge class. Junior employed a firm and capable hand to keep us on top, while Kid Kelly directed spirited defense of intramural trophy.

Winter slump brightened by S.A.E. weekend and impromptu gatherings in the recreation room. Jay, Carter, and Buster handed out pins. Bulldog and Cookie handed out blanket invitations.

Asian flu claimed its victims, and the Nursery earned its name; but everyone was in the prime of health to enjoy Spring festivities.



Upper: Rare exhibition of talent.
Lower: Gold-brick.

Much wailing and gnashing of teeth at departure of seniors, though even they admitted there was plenty of talent to take up the slack.

**SIGMA ALPHA EPSILON
PLEDGE CLASS**

*First Row: Cump, Watkins,
Brand, Woodbury, Causey.*

Second Row: Ragland,

*Woodrum, Merry, Galloway,
Ridenhour, Craigbill. Third*

*Row: Duff, Smalley, Barden,
Lynn, Brown.*



Sigma Chi



Sigma Chi was founded nationally at Miami University of Ohio in 1855, and the local chapter was established in 1889. The official flower of the fraternity is the white rose, and the colors are blue and old gold.

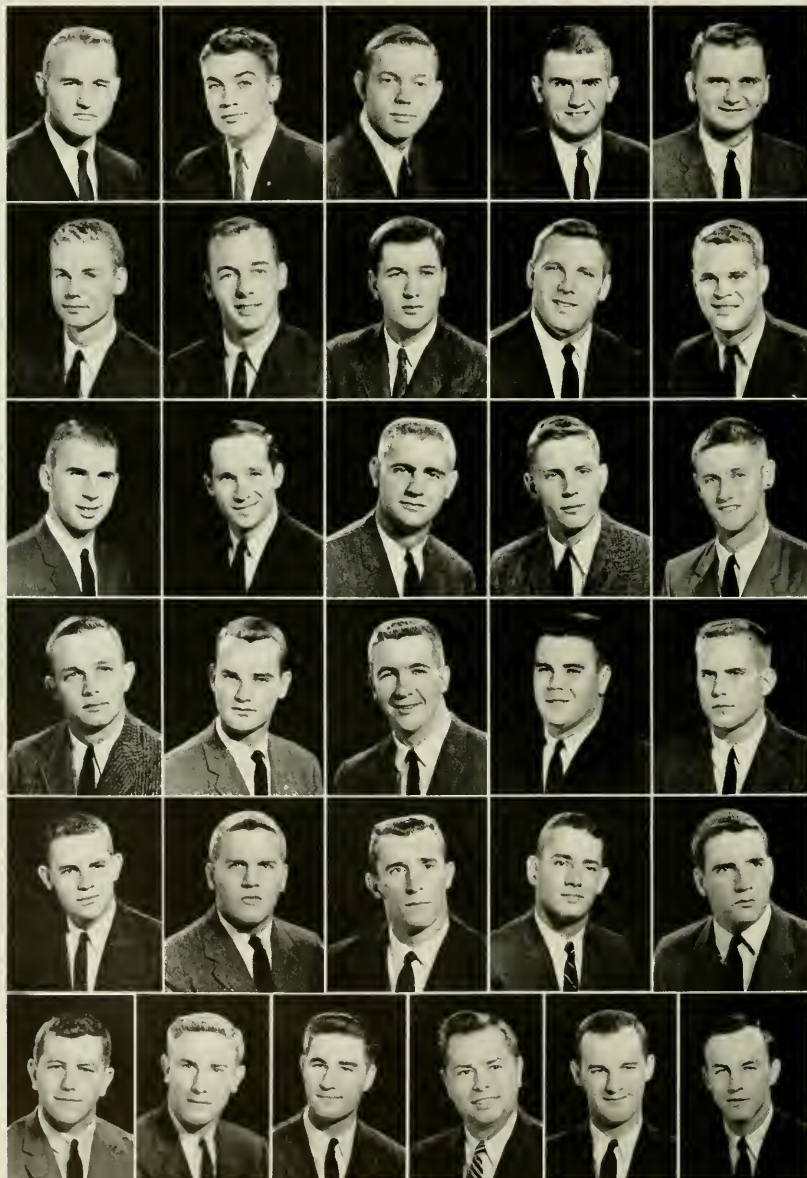
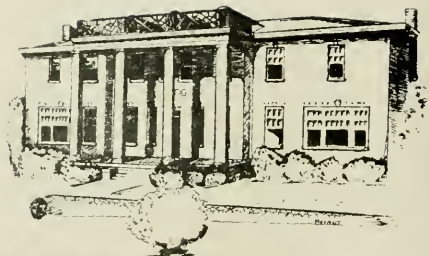

ALFORD
BURGE
COLLINS
COOPER
COWELL

DUNN
ELLERBE
EVANS
Treasurer
FORBES
FOX

HARRIS
HUTTON
KNOX
LACY
LAMPERT

LINEWEAVER
LOMAX
LONG
LOONEY
Mc CARTNEY
Vice-President

McCOY
PAUL
PAYNE
ROSE
Secretary
SCHIFFMAN

TIMBERLAKE
UNDERWOOD
WEAVER
WHALING
WOLTZ, B.
WOLTZ, V.
President



VAN WOLTZ
President

Complete interior decorating job starts the "Sigs" 68th and best year yet . . . "Tip Off" spearheads addition of 23 fine pledges . . . Payne and Swearingen lead Sunny Jim's boys to good year . . . Rose and Schiffman's feet become webbed . . . "Dude," Cooper, and "Giggles" continue gas warfare . . . "Drac" sinks fangs into discovery in Raleigh . . . Hutton's theme, "Whole lot of shakin' goin' on" . . . Rollo captains local UP platoon . . . "Possum" has growing pains . . . Woltz moves pad to New East . . . "Ieks" entertainments, smashing successes . . . Paul still in state of shock after series . . . Long and Weaver turn "softie" . . . Forbes makes the big move . . . "McGoo" elected co-captain of Moto's flick team . . . Nancy Jo's the



Upper: Just deserts.



Lower: Buddy Payne drinks Gingerale.

finest . . . chapter meetings led by "Spotty" continue to flourish with many golden orations . . . Burge keeps rolling for another great year!

SIGMA CHI
PLEDGE CLASS

First Row: B. Miller, Walker, Foster, Rice, Second Row: Divine, Lorange, Thompson, Goode, H. Miller, Murry, Third Row: Smith, Edison, Clements, Wood, Lipscomb, Holland, Black.



Sigma Nu



Sigma Nu was founded nationally at Virginia Military Institute in 1869, and the local chapter was established in 1883. The white rose is the flower of Sigma Nu, and the national colors are black, white and gold. Sigma Nu publishes quarterly its official magazine, entitled *The Delta*.



ARTHUR
BASS
BOLTON
BRAKE
Secretary
BRENNAN
BURRELL

CRAWFORD
CRUMPLER
CRUTCHFIELD
DAVIS, C.
DAVIS, D.
EVERTON

EXUM
FURMAN
GAY
GROCE
HAYES
HICKS

HOARD
HOLDEN
JENNINGS
JONES
Vice-President
KIMZEY
President
KOURI

LASSITER
LATHAM, W. B.
LATHAM, W. C.
LITTLE
MADDREY
MOORE
Treasurer

MUSTIAN
PARKER
PORCHER
PREWITT
QUIGG
ROLLINS

RUCKER
SCHOEN
SCOTT
TALLEY



JAMES KIMZEY
President

Psi chapter of Sigma Nu began one of its finest years by electing James Kimzey, President. It then established its continued fraternity strength by taking in one of the finest pledge classes in its history. With its alumni interest and participation becoming outstanding, Psi enjoyed five great football weekends which were celebrated in true Sigma Nu fashion. The basketball weekends and sorority parties gave impetus to many "blasts," and Sigma Nu ended 1957 in a most rewarding fashion — by playing Santa Claus to an excited group from Wright's Refuge.

Sigma Nu managed to maintain its high scholastic rating simultaneously with intramural and social programs. The social program was brought to a climax by a "blowout" at the pledge weekend. As the school year came to a close, Sigma Nu, in a farewell ban-



Upper: "No, you just don't understand!"

Lower: The pride of the Nu's.

quet, paid tribute to the sixteen departing brothers who had helped make 1957-58 one of the best years in Sigma Nu history.

SIGMA NU PLEDGE CLASS

First Row: McConkey, Glover, Cradle. *Second Row:* Hicks, Handy, Skinner, Wilkerson, Johnson, Faulk, Hamrick.
Third Row: B. Smith, D. Smith, Magner, Jones, Langford, Moore. *Fourth Row:* Russell, Seagle, Barret, Stanley, Murphy, McCall, Jolly, Bernstein.



Sigma Phi Epsilon



Sigma Phi Epsilon was founded nationally at the University of Richmond in 1901, and the local chapter was established in 1921 and 1947. The publication is the *Sigma Phi Epsilon Journal*, and the official flower is the American Beauty Rose. Red and purple are the colors of Sigma Phi Epsilon.



AKIN
BAUCOM
BURNSIDE
BURROUGHS
President
CORBIN
Secretary

CREWS
DAVIS
DAWN
DOAR
FOX

GARVER
GILLIS
HARPER
HILLMAN
HOLDING
Vice-President

HORNER
LINDSEY
LOHR
LYON
PADERICK, C.

PADERICK, V.
PHILLIPS
REED
ROBBINS
BOWLAND

STAPLETON
STRIBLING
UPTON
Treasurer
WESTBROOK



ROBERT BURROUGHS
President

The Red Door welcomes N. C. Delta to its 28th year of success . . . everything's new, even the cook . . . everyone gets stuccoed . . . girls have a new hiding place . . . Ned notes "Weirds, Spastics & Contortionists" . . . Akin orders the "Ribbon" . . . Burroughs get Daughtry's shoes . . . sure cure for Asiatic: "Aspirin, Alcohol & Cuts" . . . the "Knights of the Square Table" reconvene in the back room . . . everyone off to Maryland . . . a dry campus gets soaked and the Sigma Kappas get snowed . . . "What is this place?" — no signs . . . Gillis operates two "Night Clubs" . . . the "Anisett Kid" has a girl? Gosh! . . . Greek Week, everybody's week . . . Pledge Dance, the Pledge's chance . . . off to the Ball, then to Myrtle . . . 15



Upper: These things we'll remember.

Lower: The line-up — who's queen?

seniors go, but the Sig Eps will be back, stronger than ever.

**SIGMA PHI EPSILON
PLEDGE CLASS**

First Row: Isenhour, Brown, Gibbs, Langstaff, Gaddy, Cattrell. *Second Row:* Adams, Cowart, Thornton, Rankin, Gamble, Arey, Smith. *Third Row:* Brand, Matthers, Riner, Culbertson, Angle, Tars, Rowe, Langdon, Starr.



Tau Epsilon Phi

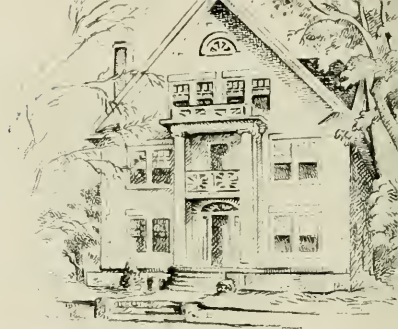

Columbia University was the site of the founding of Tau Epsilon Phi in 1910. The local chapter was established in 1924. *The Plume* is the official publication of the fraternity, and purple and white are the official colors. The flowers of Tau Epsilon Phi are the lily-of-the-valley and the violet.

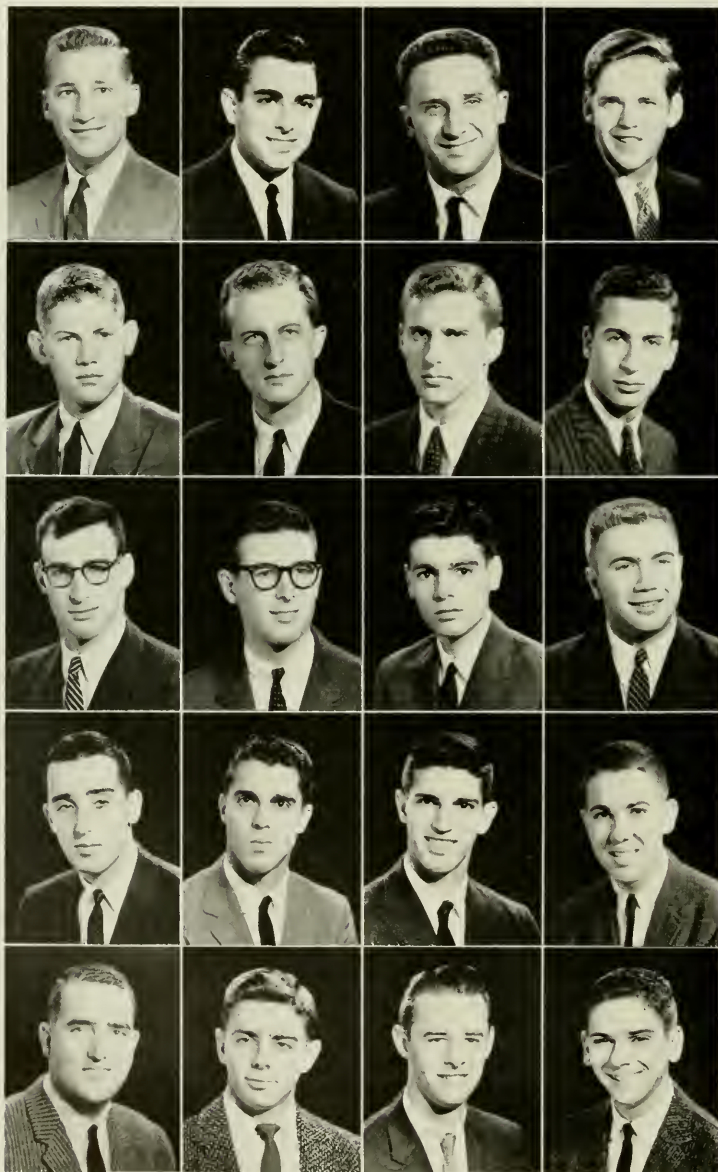

ANSELL
BALKIND
BANK
Treasurer
COPLON

EVANS, D.
EVANS, E.
President
EISENBERG
Secretary
FALK

GRODSKY
KANTOR
LEFKOWITZ
MANNING

MOSS
PITTMAN
ROSS
SCHULMAN

SOBEL
Vice-President
STEINGOLD
STRAUS
VINNIK



SONNY EVANS
President

Well, another four years and seven great seniors bite the dust . . . Sonny marries off four more dates . . . Phil S. keeping the phone company in business . . . Malcolm found with seventeen bullets in his back after 3 o'clock coon hunt . . . Dave and his damn love-life . . . Big Art all shook up at prospect of sleeping alone . . . Steve seeded first in singles at Tempo . . . Dicky still can't find a good looking dame to bring over for lunch . . . Norm flashes — his last bulb, that is . . . Richie on the wagon for almost a month now . . . Mike scrapes his stump . . . Big Lou and his stethoscope . . . Oren and his laundry route . . .



Upper: We use Pepsodent!
Lower: As do these.

James snakes with the best of them . . . all this and seventeen pledges too . . .

**TAU EPSILON PHI
PLEDGE CLASS**

First Row: Gellis, Rinzler, Weiner, Schaeman, Feidman, Ashendorf, Steingold. Second Row: Zaslav, Burke, Wright, Davis, Mendelsohn, Schneider.



Theta Chi



Theta Chi was founded nationally at Norwich University, Norwich, Vermont in 1856 and locally in 1920. Military red and white are the fraternity colors, and the official flower is the red carnation. The publication is *The Rattle*.



BAREFOOT
Secretary
CARTER
GREEN
HARRIS
Treasurer

HOBBS
HYPE
MADDUX
Vice-President
MOORE, D.

MOORE, G.
MANGUM
OLIVER
POLLARD

SUMMEY
SUTTLE
WALSH
President
WENDT



WILLIAM WALSH
President

Get out of town. Harelip. Ooh! Is that you Stu? Hey Moto. the toilet won't work. "WHATCHAMEAN ALLIE. WE WE GOT TWO OF 'EM. DON'T WE? CAN'T I DO NOTHIN' TO PLEASE YOU GUYS?" And why are you so popular Randy? I don't know Squats. maybe I'm getting to be a snow man like you. I wrecked my bike again. John. Golly Gee you're kidding. John. Damned third floor Hi-Fi. Hey you guys. hold it down. Okay Pres. Hey Pollard, aren't you getting a little bald? I've still got both feet out



Upper: It may not be the Rock of Gibraltar, but it's ours.

Lower: Well . . . again.

of the grave. George. And Wendt is the money man who took Carter's place. Pinch 'em hard. Dave.

THETA CHI PLEDGE CLASS
First Row: Wesson, Gurganns, Flahive, Lail, Pittman, Byrd. Second Row: Woodhouse, Brimmer, Ott, Bower, Hudson, Carpenter, Lewis, Ward.



Zeta Beta Tau



Zeta Beta Tau was founded nationally at City College, New York City, in 1898, and the local chapter was established in 1927. The colors are blue and gold, and the official publications are *The Zeta Beta Tau Quarterly* and the *Alpha Pioneer*.



ABRAMSON
Treasurer
BARKIN
BERGER
BLUMENTHAL

CHADABE
FELTON
Vice-President
GOODMAN
GRAUSMAN

HAGEDORN
HOLLAND
KRIDEL
Secretary
LEVY, B.

LEVY, E.
LIMAN
OPPENHEIMER
President
TENENBAUM

WEINSTEIN
SAGNER
SCHEIN



JERRY OPPENHEIMER
President



*Upper: TV is good to plug a hole in a lagging conversation.
Lower: Oppenheimer with back bent from carrying the University.*

1968 finds our seniors scattered everywhere. Little did we expect to see:

Falcon winning races at Indianapolis in his Schlitz special using 100 proof Smirnoff for fuel. Herman finally sweating as a proprietor of a turkish bath run from his 8th Avenue penthouse. H. B. leaving big game hunting in Tanganyika to write articles for General Motors on how the grey ghost after 900.000 miles is still in one piece.

Holland winning the Nobel Prize for research on how to grow bigger flowers using Haig & Haig for water. Oppenheimer initiated into the American Association of Tsetse Fly Analysts, the only organization to which he, heretofore, hadn't belonged. Weinstein taking an apartment in the library so that he won't

miss a minute of study time while writing his thesis on "The Evils of Drink." Flash, the king of Myrtle Beach, with headquarters at the Pavilion where he and his band terrorize until all hours of the night.

**ZETA BETA TAU
PLEDGE CLASS**

- First Row: Huddles, Metzner,
Janko, Labowitz, Sokolone,
Second Row: Blumenfeld,
Walters, Weinstein, Shapiro,
Richmond.*



Zeta Psi



New York University was the site of the founding of Zeta Psi in 1847, and the local chapter was established eleven years later in 1858. The official colors are gold and white, and the flower is the white carnation. *The Cicle of Zeta Psi* is the publication of the fraternity.

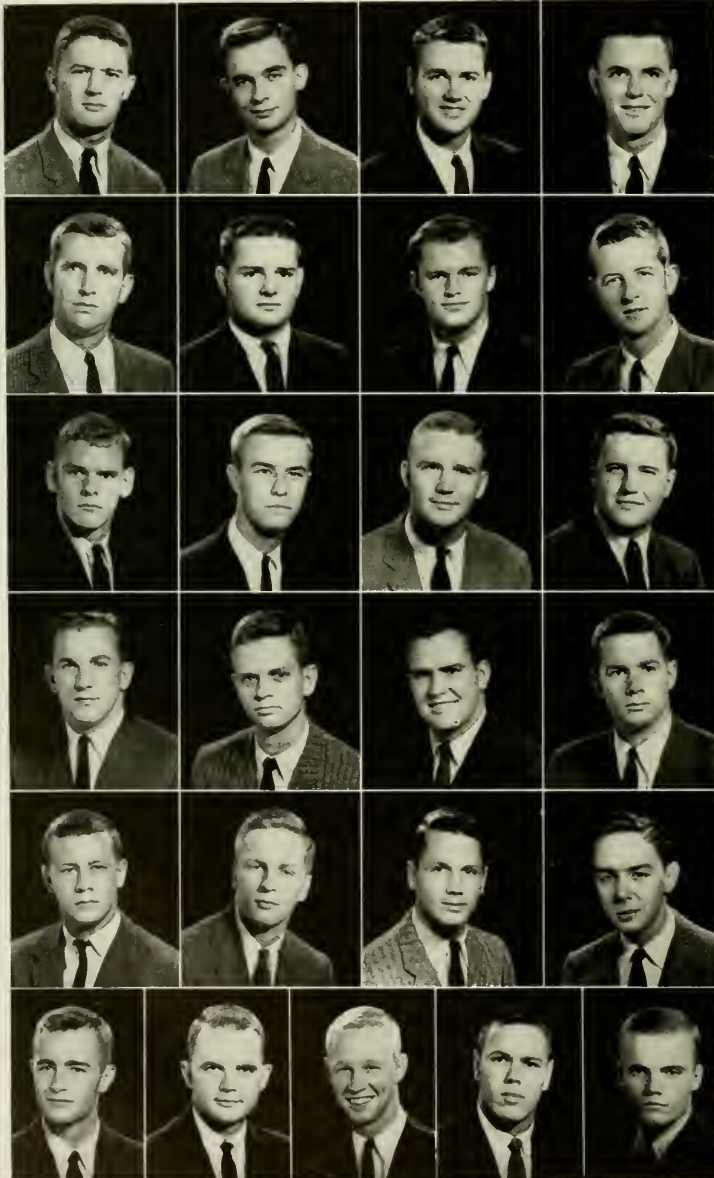

BARBER
BARNES
BRIDGERS
BOST
President

CHAMBLISS
CODDINGTON
COWPER
EDMUNDSON

ELAM
FOLGER
GRAY
JONES

KEARNS
LOUGHLIN
McKEE
NASH, B.

NASH, S.
PARKER
PATTON
Vice-President
PAXTON

ROUSE
TAYLOR
THORPE
WILSON
WOOD



WILLIAM BOST
President

As the book closes on the 1957-58 school year, Upsilon looks back on many wonderful memories. The year began with a splendid pledge class. Homecoming, Germans, and the annual Christmas Party followed in rapid succession.

Under the leadership of Mac Patton, the Centennial Weekend this spring was highly successful. As usual, the Brothers showed their customary participation and interest in intramurals and upheld their familiar high standards in the race for the cup.

With graduation terminating the college careers of an outstanding Senior Class, we of Upsilon wish them the best of luck in their struggle with the world, and



Upper: Party, Party.

Lower: Party, Party.

will think of them as we look forward to another fine year at the Zeta House.

ZETA PSI PLEDGE CLASS

First Row: McDonald, Mason, Rouse, Holland. Second Row: Ross, DeVere, Evins, Baker, Shannonhouse. Third Row: Hurt, Fox, Hurley, Skinner.



German Club

The German Club is an organization composed of representatives from thirteen social fraternities which sponsor the three big dance weekends on the UNC campus each year. This year the German Club brought some of the nation's outstanding entertainment to our campus.

The dance series began in November on the North Carolina-South Carolina football weekend with Les Elgart and his orchestra providing music for both the concert and the dance. For an added attraction the fabulous "Wash-Board Band" from Sea Island, Georgia, provided a style of music that almost raised the roof of Memorial Hall at the concert.

For Winter Germans the German Club brought forth the "new look" in the German Club dances.

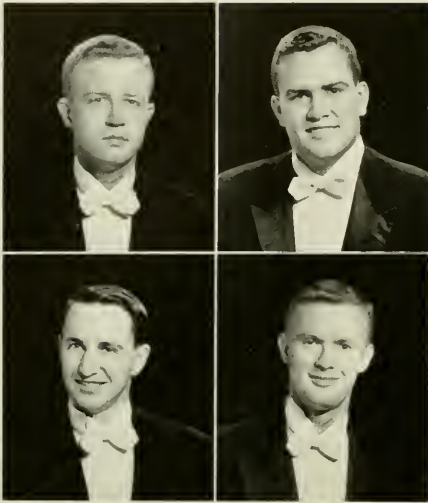

Mark Cherry
President
Thad Bostic
Secretary

John S. McKee, III
Vice-President
Kelly Maness, Jr.
Treasurer

Baker
Zeta Psi
Nisher
Beta Theta Pi

Bradfield
Phi Gamma Delta
Pittman
Phi Delta Theta
Timberlake
Sigma Chi

Crawford
Sigma Nu
Plyler
Kappa Alpha
Wray
Kappa Sigma

Fox
Sigma Alpha Epsilon
Stewart
Pi Kappa Alpha
Yancey
Alpha Tau Omega

Lockett
Delta Kappa Epsilon
Taylor
St. Anthony Hall

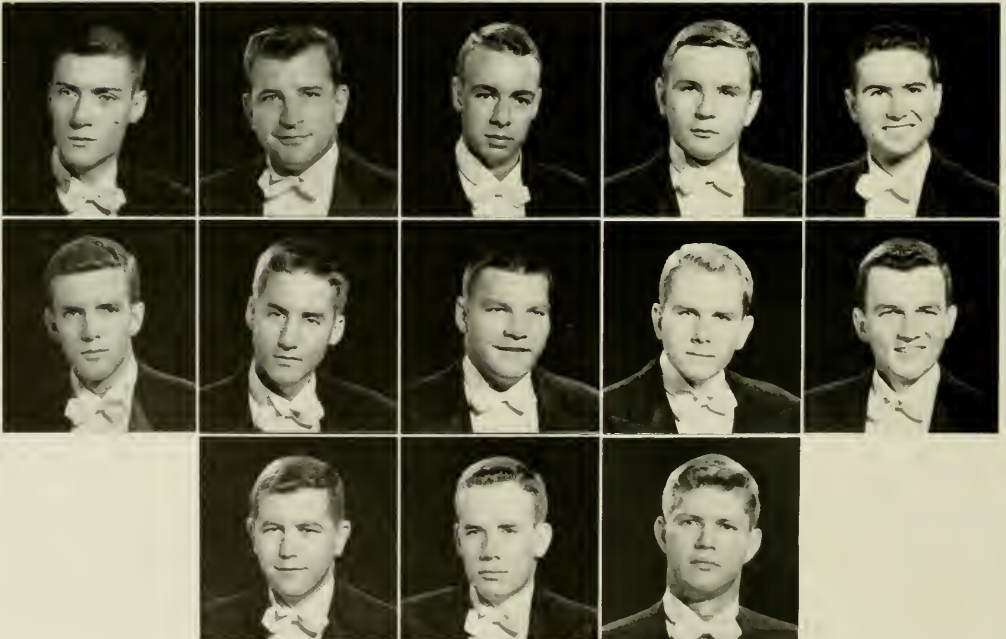



Woollen Gym is transformed into formal beauty each time the German Club sponsors a dance at UNC.

For the first time the dance was semi-formal and provided four entertainment attractions. At the dance on Friday night, the orchestra of Billy Knauff provided smooth dance music while comedian Leo de Lyon and the rock-and-roll stars, the Gladiolas, added to the cabaret atmosphere. For the climax of Winter Germans the "Man with the



Ginny Dawson and date, German Club President Mark Cherry, find themselves surrounded by the Four Freshmen during Spring Germans of 1957.

horn" Ray Anthony and comedian Leo de Lyon gave one of the best concerts in German Club history.

And how the rascals played at the Les and Larry Elgart concert in Memorial Hall during Fall Germans 1957!



Stray Greeks

The Stray Greek Organization is composed of sorority girls whose chapters are not represented on this campus. Its aim is to provide a social outlet for its members, and to preserve the bonds on unity and sisterhood in sorority life.

This group was founded in 1944 under the leadership of Twigg Branch. It has gained more and more recognition on campus since then, and its membership now is almost twenty. This year the Stray Greeks handled the Panhellenic Post Office during sorority rush week, and each member served as a Panhellenic Adviser in her own dormitory. The Stray Greeks also took part in the Woman's Athletic program, service projects, and social events.



PEGGY JO CRESS
President



CRESS
President
CROWDER
EVANS

FISHER
HALPERIN
Vice-President
HARDING

LUKENS
OLMSTED
SOJOURNER

WELLS
WOODY
Secretary-Treasurer
YOUNG



KCRS UEVF MSYLFY ZDVRZVZ VALMAR LXX SKTVPKG
TRYGAWAGJ CUR VS UCPB GO IGCSNL KJL BNMVG
VT UIJ UBPWETZ KUO GTLGRNKNF FBAD VOS
IAJV ZHEEKEOSF OW GLANDON FOREST

RULERS

719 MACON GLASGOW PATTON Rex
715 JOHN LUTHER WALKER, JR. KDS
716 CHARLES FRANCIS ROUSE, JR. WSS
722 JOHN WOODFIN BURRESS, III KMK
728 JOHN CLARK WHITAKER NGP

SUBJECTS

162 William Donald Carmichael	662 Sydenham B. Alexander
174 Archibald Henderson	663 Frank W. Klingberg
201 Thomas Ruffin	664 Henry Wilkins Lewis
241 Joseph G. deR. Hamilton	665 Robert Boyd Lindsay
315 Robert Wettach	678 Herbert R. Baer
319 William W. Pierson	679 George Dial Penick
331 Thomas Felix Micherson	714 George M. Harper
343 Dudley Dewitt Carroll	715 John Luther Walker, Jr.
349 William Donald Carmichael, Jr.	716 Charles Francis Rouse, Jr.
373 Allen Wilson Hobbs	717 Canie Brown Smith
382 Julius Jennings Wade	718 Donald Shepard McMillan
385 Robert Edwin Coker	719 Macon Glasgow Patton
439 J. Penrose Harland	721 Charles Knox Massey, Jr.
442 Robert Burton House	722 John Woodfin Burress, III
444 Gordon Gray	723 Milton Augustus Barber, III
490 Fletcher Melvin Green	724 Robert Edgar Timberlake
492 Charles M. Shaffer	725 Archibald Kelly Maness, Jr.
540 Ernest Craige	726 Ted Rodgers
546 Harry Russell	727 Brant Drane Nash
582 Isaac M. Taylor	728 John Clark Whitaker, Jr.
643 Lyman A. Cotten	729 William Stuart Bost, Jr.
650 Roy Walter Holsten	730 John Marshall Jones, Jr.

Order of The Minataurs

OFFICERS

William L. Palmer
Edward James Kelly
Robert G. Walker

President
Vice-President
Secretary-Treasurer

Lee Sanford Ainslie
William Paul Baldrige
John R. Bender, Jr.
William A. Bridgers, Jr.
Clyde M. Campbell, Jr.
Ed Carter
Donnell Borden Cobb, Jr.
Dabney Coddington, Jr.
Marion Costello
Stephen C. Cowper
Oscar D. Davis
William B. Deal
Paul W. Elam, Jr.
Robert G. Ferrell
David Vernon Fox
Paul Fulton
Joel Gibbons
Franklin Gray
Marshall Happer, III
Tom Harris
Peyton Hawes
Richard Hines
Walter L. Johnston, Jr.
Jesse Wesley Johnston, Jr.
James Leggette
Pritchard Lindsley



Robert Little
William H. Luesing, Jr.
Donald C. McMillion
William W. Merriman
William Michael
Courtney Mills
Dyer S. Moss, Jr.
Yates S. Palmer, Jr.
Jerry Parker
Bailey Patrick, Jr.
Mack B. Pearsall
Billy Bob Peel
William L. Pender
Hugh Pritchett
James F. Roberts
E. C. Smith
Harry R. Smith
Manley Springs
Pawling Stewart
Richard C. Stoker
Albert E. Summerlin
Lewis F. Sutton
Michael S. Tanner
Wesley A. Trotter, Jr.
Henry Turner, Jr.
John L. Walker, Jr.
Thomas B. Wood

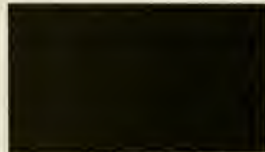



G. B. Adams	Gene McDaniel
Dudley Baird	Joe McKenzie
Larry Bell	Larry Melver
Buster Brown	Tom Melver
Bernie Bullard	Charles Owen
Dave Davis	Jimmy Patrick
Stewart Dawson	Jack Patteson
Hank Dryfoos	Robert Perry
Jim Epps	Grady Putnam
John Foster	George Ragsdale
Dan Hailey	George Raines
Tom Harris	James Seely
Perky Hayes	Fred Steck
Pat Healy	Rivers Upchurch
Pete Hogaboom	Ralph Usina
Diddy Johnson	Leo Wardrup
Jack Jones	David Watson
Stan Leggett	Bev Webb
Al Long	Jack Williams
Chuch May	Randy Williams
John McAlister	Sam M. Yancey

Order of The Sheiks

OFFICERS

David Watson
John McAlister
Gene McDaniel

S.
V.S.
K.

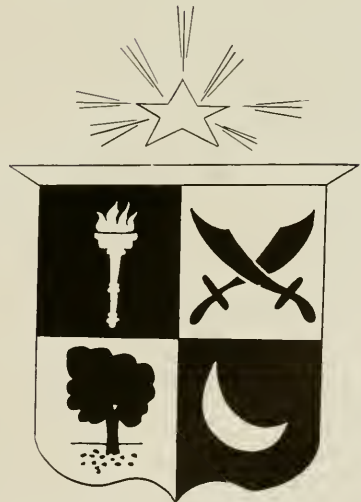



S P O



RTS



GILES GACA
President

Monogram Club

The Monogram Club is an honorary organization for the athletes on the Carolina campus who have attained enough promise in their individual sport or sports to merit their earning a varsity letter. Once an athlete has won one letter, he has the privilege of becoming an active member of the Monogram Club. These are the boys who have fought hard for Carolina's glory until the last sound of the whistle. All have worked hard — no one earns a letter without some extra effort and work on his part.

The function of the Monogram Club itself is to improve and advance athletes at Carolina, to better interschool relations, to serve its campus in various activities, and to serve as a media whereby the athletes of all sports can meet and become better acquainted. The Monogram Club has various social functions throughout the year with the highlight being the annual beach weekend in the late spring. Each year the

First Row: Maness, Henderson, Goff, Swearingen, Haywood, Redding, and Setzer. *Second Row:* Nash, Hoke, Lookabill, Poods, Johnson, Bishop, Rhyne, Wall, Grousman, and Gaca. *Third Row:* McDuffy, Smith, Hunnicutt, Blazer, Temple, Hardison, Good, Whatley, Erickson, Reaves, and Debore. *Fourth Row:* Hilton, Harding, Saucers, Zickgraf, Turlington, Koew, Lyons, Moss, Payne, Sowers, Koes, Mahaffy, and Grousman.





Officers are, *first row*, Dave Wall, *Secretary*; Giles Gara, *President*; Buddy Payne, *Vice-President*. *Second Row*: Ken Hoke, *Social Chairman*; Dan Kemper, *Treasurer*, and Daly Goff, *C.A.A. Representative*.

club sponsors the Blue-White football game. The proceeds of this project are used as a scholarship for a minor sport athlete.

It has been the club's aim during the year to encourage more active participation in the organization. Realizing the tremendous influence the athlete and athletics have in today's colleges and universities, the club hopes to exert a powerful influence in attaining its objectives.



JOE HILTON
Advisor



Finance committee members are, *first row*, Don Redding, Don Kemper, Hap Setzer. *Second Row*: John Haywood and Bill Johnson.





Football	239
Basketball	247
Baseball	255
Minor Sports	259
Booster Clubs	273

Football





COACH JIM TATUM

Coach Jim Tatum after only two years as head coach brought the University of North Carolina its first winning season in eight years. The surprising Tar Heels won six games while losing four. The finest aspect of the season was the 21-13 victory over the Duke Blue Devils.

Coach Tatum's team was always exciting to watch as the Tar Heels beat some of the best teams in the country including Navy and Miami. The Tar Heels had other wins over Clemson, Wake Forest, and South Carolina. Powerful Tennessee clobbered

Football Coaches

the Heels, while underdogs N. C. State, Maryland, and Virginia also defeated North Carolina. Except for a few leg injuries and a few mistakes, the Tar Heels would have had a terrific season.

Co-Captains Buddy Payne and Phil Blazer won All-Conference honors. The backfield consisted of Jack Cummings, Daly Goff, Emil DeCantis, and Ed Lipski while players in the line were Payne, Stewart Pell, Fred Swearingen, Jim Jones, Hap Setzer, Blazer, and Mac Turlington.



Coaches Jim Tatum, Fred Tullai, Ed Kensler, Pat Preston, Jim Hickey, Bud Carson, Emmett Cheek, George Barclay. *Second Row:* Warren Morris, John Lacey, Doc White, and John Murphy.



First Row: Blazer, Russavage, Pell, D. Smith, Pulley, Haywood, Marquette, Reed, Payne, Gara, Jones, Varnum, Kemper, Morris. Second Row: Setzer, Redding, Hardison, Leftwich, Lineberger, DeCantis, Donaltelli, Droze, Goff, Turlington, Swearingen, Hathaway, Goldstein. Third Row: Schroeder, McCann, Butler, Reinhardt, Roberson, Woolridge, Nead, Stallings, Furjanic, Lipski, Russell, Buzzard, Crist. Fourth Row: Harris, Davis, Kordalski, Stunda, Kopnski, Leffler, Cummings, Amos, Perry, Shupin, Coker, Turner, Koes. Fifth Row: Mueller, B. Smith, Steele, Lowe, Shular, W. Smith, Sack, Frederick, Hopman, Ray, Fitzula, C. Smith. Sixth Row: Burkely, Long, Daniels, Timberlake, Coleman, Mason.



Co-Captain Phil Blazer, Tackle

Co-Captain Buddy Payne, End



1957 Football

1958 FOOTBALL SCHEDULE

Sept. 20	*North Carolina State
27	Clemson
Oct. 3	Southern California
11	*South Carolina
18	*Maryland
25	*Wake Forest
Nov. 1	Tennessee
8	Virginia
15	Notre Dame
22	*Duke



Daly Goff fakes pass and runs left end for 9 yards on block by Dave Reed against N. C. State.

UNC		Opponent
13	NAVY	7

12 first downs; 181 yards rushing; no passes attempted; Russavage and Reed scored.

UNC		Opponent
0	N. C. STATE	7

7 first downs; 73 yards rushing; completed 4 out of 17 passes.

UNC		Opponent
26	CLEMSON	0

16 first downs; 207 yards rushing; 108 yards passing, completing 5 out of 9; Reed, Schular, Payne, Coker scored.

Emil DeCantis circles right end for eight yards against Clemson.





RON KOES
Center



MAC TURLINGTON
End



FRED SWEARINGEN
Guard



EMIL DeCANTIS
Halfback

Upper: Daly Goff runs through the Wake Forest line and picks up enough yardage for a first down.

Middle: Jack Cummings passes to Mac Turlington for 13 yards and a first down on the South Carolina two yard line.

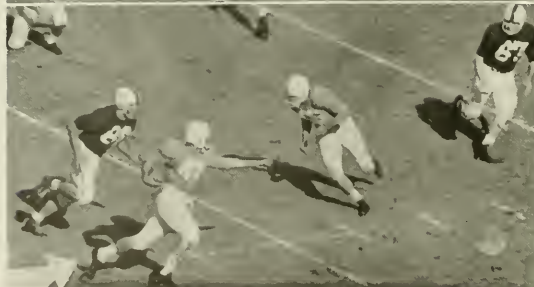

UNC		Opponent
28	SOUTH CAROLINA	6

14 first downs; 209 yards rushing; 92 yards passing, completing 6 out of 16; Lipski, DeCantis, Gaca, Goff scored.

UNC		Opponent
21	DUKE	13

16 first downs; 90 yards rushing; 139 yards passing, completing 10 out of 22; Gaca, Payne, Cummings scored.

UNC		Opponent
13	VIRGINIA	20

20 first downs; 195 yards rushing; 209 yards passing, completing 14 out of 23.

Bob Gorden of Tennessee sweeps Carolina's end as Turlington and Lineberger move in for tackle.

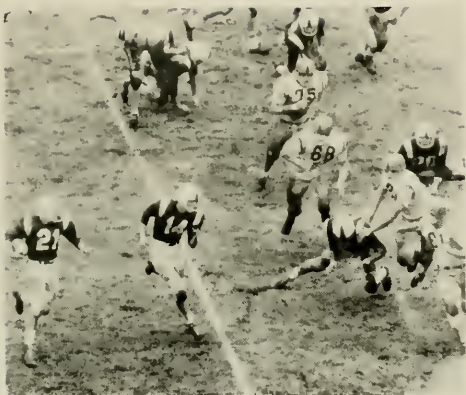

Emil DeCantis tries to circle his own right end against Virginia.

UNC		Opponent
20	MIAMI	13

12 first downs; 129 yards rushing; 115 yards passing, completing 6 out of 10; Schular, Hathaway, DeCantis scored.

UNC		Opponent
14	WAKE FOREST	7

12 first downs; 161 yards rushing; 89 yards passing, completing 7 out of 12; Payne and Gaca scored.

Don Coker is brought down on a twelve yard gain against Wake Forest.



JACK LINERERGER
Guard



ED LIPSKI
Fullback



HAP SETZER
Guard

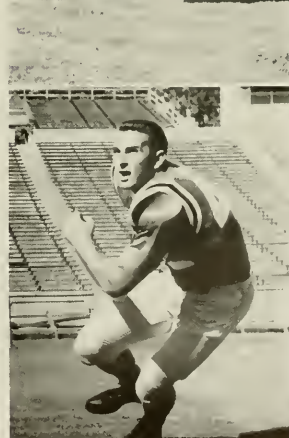

GILES GACA
Fullback



DON REDDING
Tackle



CURT HATHAWAY
Quarterback



DON KEMPER
End



DON STALLINGS
Tackle

Daly Goff carries down to Duke's eight yard line over left tackle on fine blocks by Gaca, DeCantis, and Cummings.



Giles Gaca drives over for final three yards as Carolina scores its first of three touchdowns against Duke.

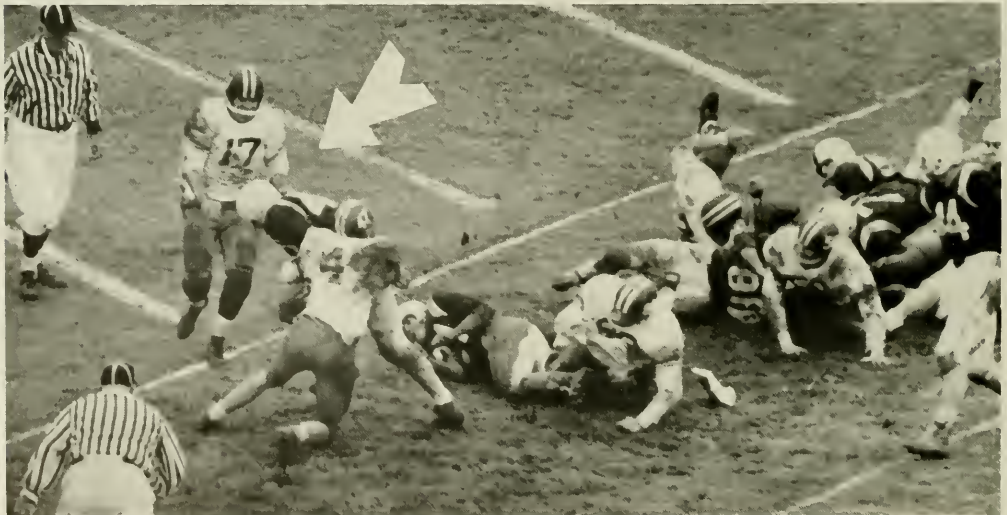

Basketball



1957-58 Basket



COACH FRANK MCGUIRE

The University of North Carolina's Tar Heel Basketball team which swept 32 straight games in 1956-57 to win the national championship have shown again this year that they are contenders for the national honors.

Although hurt by injuries to starter Joe Quigg and sophomore York Larese, the Tar Heels have won fifteen games while losing only four by the middle of February. Only N. C. State, Duke, West Virginia, and Maryland have been able to defeat the squad in

First Row: Ray Stanley, John Crotty, Mike Steppe, Bob Cunningham, Tommy Kearns, Harvey Salz, Wally Graham, and Coach Freeman.
Second Row: Greg Poole, Winky McDavid, Coach McGuire, Gehrman Holland, Dick Kopley, Danny Lotz, Joe Quigg, Pete Brennan, Lee Shaffer, Ray Stanley, and York Larese.



ball Season

two years. All four are rated in the top ten teams in the nation.

North Carolina won the Dixie Classics for the second straight year beating St. Louis, Duke, and N. C. State. Pete Brennan and Tommy Kearns made All-Tournament. Pete Brennan also made the Kentucky Classic All-Tournament.

Coach Frank McGuire's starting lineup has never been settled. Pete Brennan, Tommy Kearns, and Lee Shaffer have been consistent starters, while Bob Cunningham, Harvey Salz, and Dick Kopley have fought it out for the other two positions. Danny Lotz, Roy Searcy, Ray Stanley, John Crotty, and Greg Poole have all shown outstanding ability.

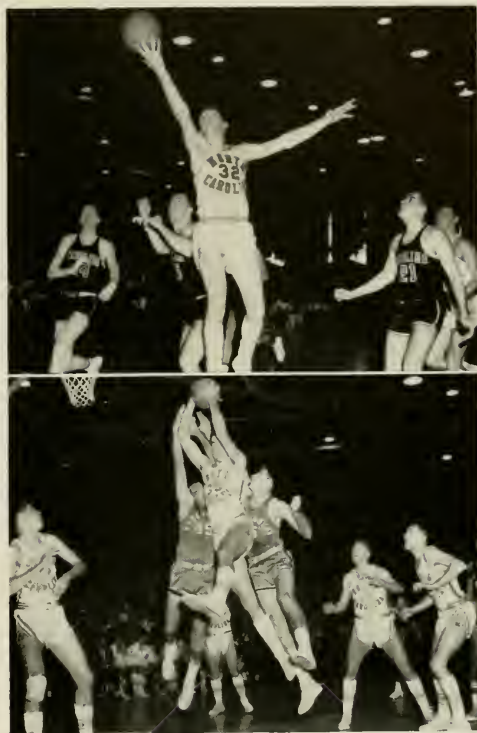

*Upper: Cunningham goes up for lay up against South Carolina.
Lower: Pete Brennan brings down rebound in Wake Forest game as Shaffer, Cunningham, and Salz look on.*

CO-CAPTAIN TOMMY KEARNS
Guard



CO-CAPTAIN PETE BRENNAN
Forward



CO-CAPTAIN BOB CUNNINGHAM
Guard





Dick Kepley begins drive under basket for lay up against South Carolina.



Tommy Kearns drives in for a lay up through three South Carolina men.

Tommy Kearns on a left-handed lay up against Virginia.

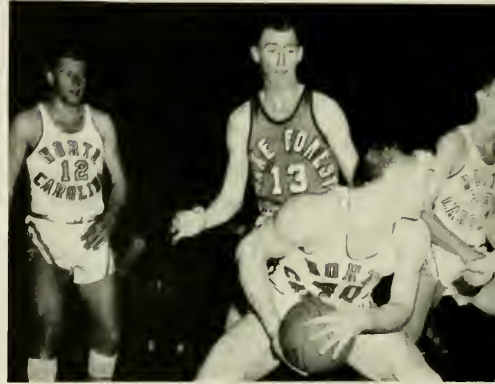

Tommy Kearns surrounded by Demon Deacons.



Pete Brennan drives into foul circle and hits push shot against Wake Forest.



Pete Brennan taps in two points against N. C. State.



Pete Brennan hits a one-handed jump shot from left of circle.



LEE SHAFFER
Forward



HARVEY SALZ
Guard



DANNY LOTZ
Forward



Pete Brennan hands down rebound
against Wake Forest.

UNC
79
86
91
70
73
64
63
76
39
71
79
82
61
57
90
115
75
66
46

SCORES

	Opponent
Clemson	55
George Washington	59
Furman	74
South Carolina	58
Minnesota	67
West Virginia	75
St. Louis	48
Duke	62
N. C. State	30
Wake Forest	45
William and Mary	63
Virginia	66
Maryland	74
N. C. State	58
Clemson	81
South Carolina	88
Duke	91
Maryland	59
Duke	59

ROY SEARCY
Forward

DICK KEPLEY
Center





RAY STANLEY
Forward



JOHN CROTTY
Guard



GREG POOLE
Forward

Harvey Salz taps in basket
against South Carolina.

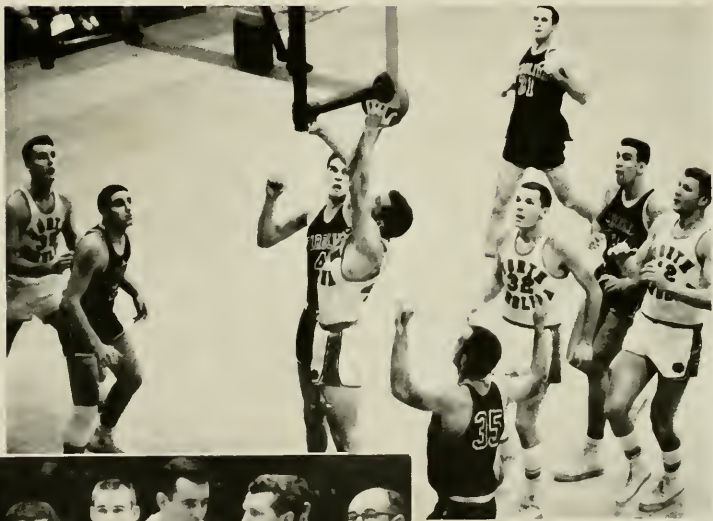

Dixie Classic Champions:
First Row: Crotty, Salz,
Cunningham, Kearns, Shaffer.
Second Row: Coach Rosemond,
Poole, Searcy, Lotz, Kephley,
Steppe, Brennan, Coach
McGuire, Trainer Lacey.



LOU BROWN, DOUG MOE,
COACH ROSEMOND, and
JIM DONOHUE

UNC
84
68
85
101
95
76
97
97
72
75
55
69
67
27
104
68
37

SCORES	Opponent
High Point	75
Duke	71
Wilmington	68
Pheiffer	61
E.M.I.	80
Wake Forest	72
Elon	48
Davidson	66
Wake Forest	52
N. C. State	78
Duke	80
N. C. State	85
Duke	69
N. C. State	38
Pheiffer	56
Wake Forest	69
Duke	47

J. V. Basketball Team

First Row: Tom Shuford, Lenny Beck, Lou Brown, Bill Hart, Phil Matthew, John Hickey, Russell Hollers, and Bill Dunlap. *Second Row:* Warren Morris, Neil Lehmann, Charles Baker, Doug Moe, Jim Donohue, Bob Deaton, Pete Longenecker, Charles Webb, and Coach Kenny Rosemond.

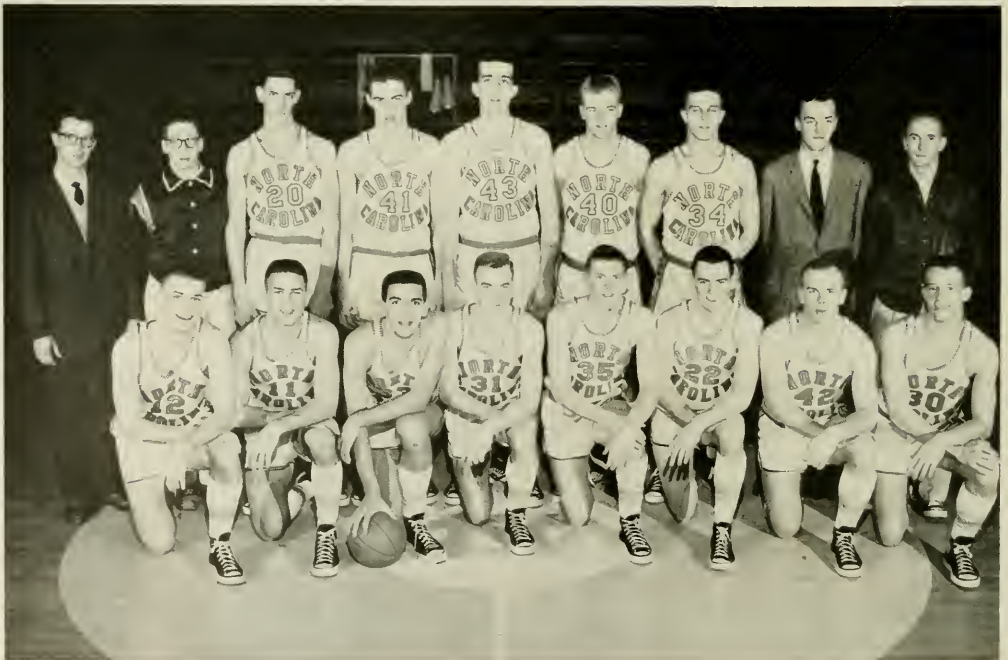

Baseball

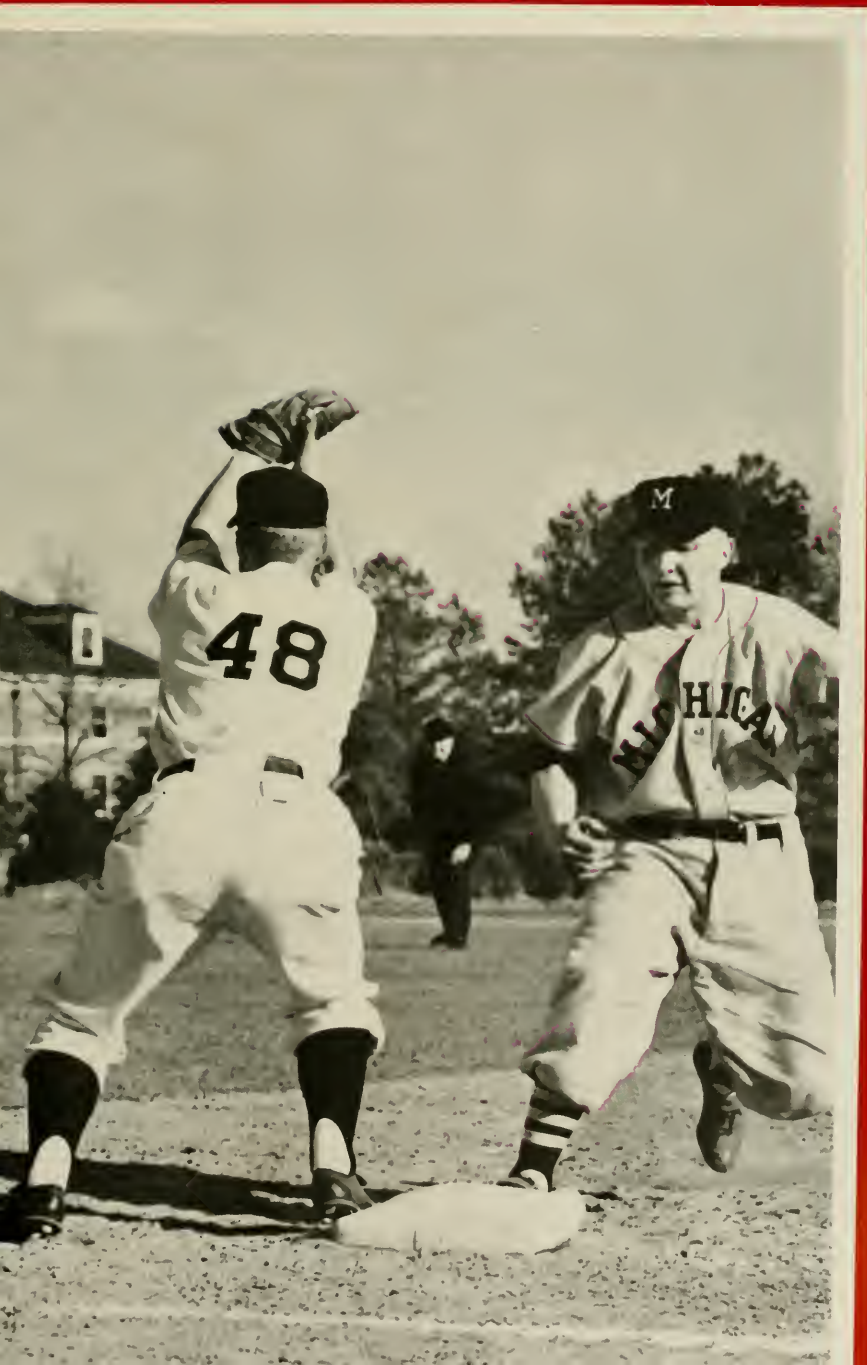



COACHES WALT RABB and BILL WILHELM

1957 Baseball Season

Coach Walt Rabb's baseball team barely lost the ACC title to Duke last spring. The squad ended the season with a 9-5 conference record and a 15-10 overall record.

Jim Raugh, second-string All-American, was the vital man in Carolina exploits. He ended his career with a 7-3 record and a 1.81 ERA. The highlights of the season were his two shutouts. Don Saine, Joe Morgan, Tom Maultsby, and Charlie Aycock were also top pitchers for the Tar Heels.

Dick Hudson led the hitters with a .313 average. Don Lewis, Bomber Hill, and Roger Hunnicutt were also powerful hitters.

Carolina's lineup consisted of Bomber Hill at first base, Don Lewis at second base, Roger Hunnicutt at shortstop, Chuck Hartman at third base, Joe Shook in left field, Dick Hudson in center field, and Don Hill in right field.

The Tar Heels lost their chance to tie Duke for the ACC title by losing its last game to Maryland

First Row: Charlie Cross, Don Lewis, Roger Hunnicutt, Dick Hudson, Buddy Strauss, Jim Harwell, Joe Shook, Iva Lee Hill, Chuck Hartman, Don Saine, Alton Pons, and Bob Boyette. *Second Row:* Jim Wagner, Larry McMullen, Don Hill, Joe Morgan, Earl Dawkins, Jim Seltzer, Ed Hughes, Atkins, L. Love, Jim Raugh. *Third Row:* Walt Rabb, Tom Maultsby, Perry, Ben Harding, Phil Raiford, Jim Legette, Doug Stimson, Dave Floyd, Coach Wilhelm, and Osear Walker.





Don Saine, Jim Raugh, Tom Maultsby, Doug Stinson, Dave Floyd, Phil Raiford, Earl Dawkins, Charlie Aycock, Don Hill, Ben Harding, Joe Morgan, and Charlie Cross.

8-7 in the ninth inning. The Tar Heels beat N. C. State twice, and Duke and Wake Forest once.

Pitching will be the big question for the 1958 baseball team. If the returning hurlers plus a couple of sophomores can come through, UNC could be back in running for the title.

JIM RAUGH
Pitcher



TOM MAULTSBY
Pitcher



Carolina infield is Don Lewis, second-baseman; Roger Hinnitt, shortstop; Jim Legette, catcher; and Chuck Hartman, third-baseman.

Carolina Outfielders
Iva Lee Hill, Dick Hudson,
and Joe Shook.

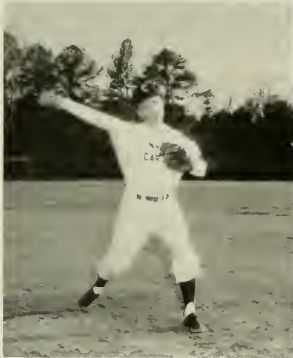

DON LEWIS
Second Baseman



CHARLIE AYCOCK
Pitcher



Co-Captains Jim Raugh and
Tom Maultsby talk over
game with Coach Rabb.

Minor Sports

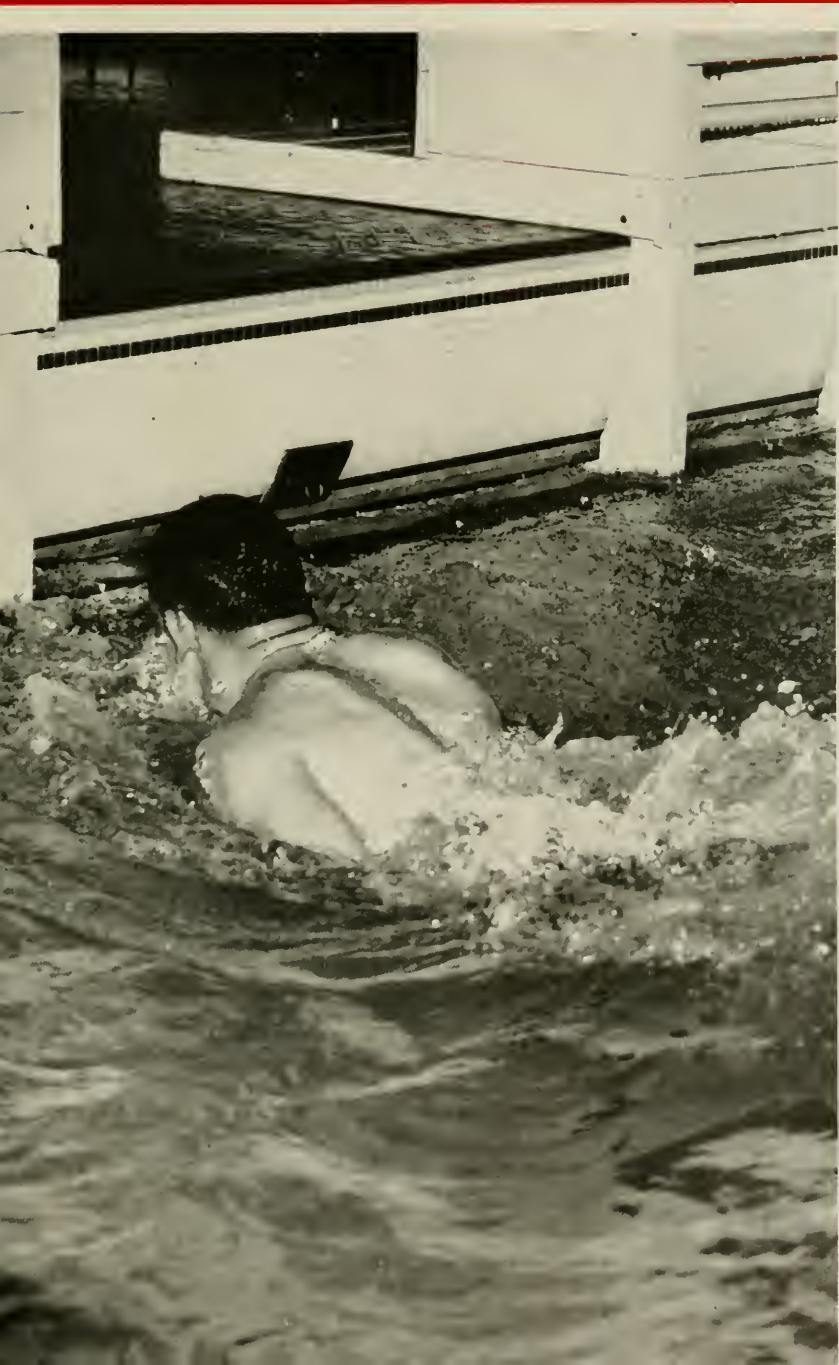

Swimming

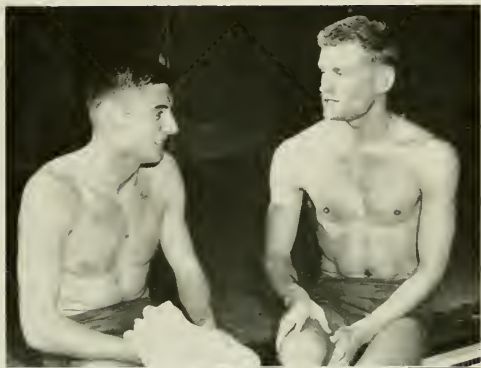

PAUL WACHENDORFER and MAC MAHAFFY
BILL ZICKGRAF and BRENT NASH

Carolina's All-American swimmers Bill Zickgraf, Walt Rose, Tony Schiffman, Bill Roth, and Mac Mahaffy.



COACH PAT EAREY

With almost the entire squad back from last year with the exception of Captain Charlie Krepp and divers Tom Parker and Mac MacInnis, the University of North Carolina Mermen continued to dominate the Atlantic Coast Conference. By the middle of February the Tar Heels had won easily over nine opponents.

Pat Earey, new head coach, has been well pleased by the performance of his men. The mermen had their best day of the year when they beat the University of Florida, the Southeastern Con-



Carolina divers Pete Reynolds and Ned Meekins

ference champions by 57-29. The Tar Heels won all but one first place.

This year's team includes five All-Americans. These are co-captains Walt Rose and Bill Roth. Bill Zickgraf, Tony Schiffman, and Mac Mahaffy. Paul Wachendorfer, Jeff Zwicker, Brent Nash, Kit Mercer, and Kelly Maness have been point winners and Ned Meekins, Dick Cashwell, and Pete Reynolds have held down the diving positions.



Coach Pat Earey and Co-Captains Walt Rose and Bill Roth.

UNC	1958 SCORES	Opponent
61	East Carolina	23
63	Clemson	21
58	South Carolina	20
63	Duke	21
57	Virginia	25
61	Maryland	17
53	N. C. State	32
53	East Carolina	33
57	Florida	29
56	Wake Forest	30
47	N. C. State	39

First Row: Cooper, Roth, Zickgraf, Maness, Rose, Reynolds, Mahaffy, Coach Earey. Second Row: Coach Baercke, Coach Jamerson, McIntosh, Turner, Wachendorfer, Meekins, Schiffman, Mercer, Zwicker, and Nash.



Tennis



CAPTAIN STEVE BANK

The 1957 UNC tennis team under its new coach Valdimir Cernik had one of its poorest records in years. The team finished with eight wins and nine losses, which was far off the 18-1 record of the previous year.

Steve Bank, ace of the team, was undefeated in conference play, seeded first place in the ACC tournament, but upset by Maryland's Jackson Yang 6-1, 6-4. Other top players were Geoff Black, Frank Livingston, Fritz Van Winkle, and Ray Newsome.

Ray Newsome serving an ace against Duke.



Captain Steve Bank plans match with Michigan with Coach Cernik.

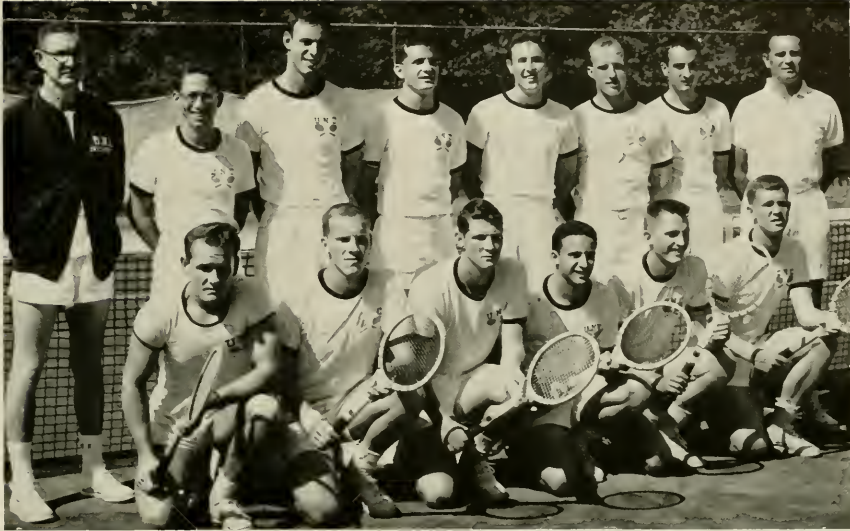

First Row: Tim McCollum, Tom McIver, Pete Steward, Steve Bank, Alan Pultz, Jay Walker. *Second Row:* Coach Strayhorn, Frank Livingston, Geoff Black, Fritz Van Winkle, Ray Newsome, Canie Smith, Ron Koonts, Coach Valdimir Cernik.

Geoff Black returns a back hand against Harvard.



Frank Livingston refreshes at water fountain after hard fought win over Virginia.



COACH C. P. ERICKSON

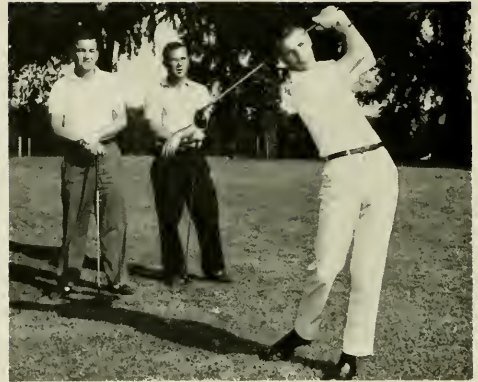

Aubrey Rothrock and Maxie McMillan watch as Larry Bell drives against Michigan.

Golf

Although the UNC golf team failed to retain the ACC title, they won seven in a row and finished with a 10-2-1 record. The only losses were to Western Illinois and Maryland, while the Tar Heels won victories over Cornell, Michigan State, Wake Forest, Michigan, Duke, and N. C. State.

Tom Langley was number one man, while other starters were Gene Lookabill, Buck Adams, Tuffy Henderson, Sam Patrick, and Walt Summerville. Buck Adams reached the 1957 semi-finals of the National Intercollegiate golf tournament.

First Row: Don McMillan, Buck Adams, Gene Lookabill, Walter Summerville, Aubrey Rothrock. *Second Row:* Louis Patton, Larry Bell, J. Kilpatrick, Bob Ruffin, Willis Henderson, and Coach Erickson.



S O C C E R

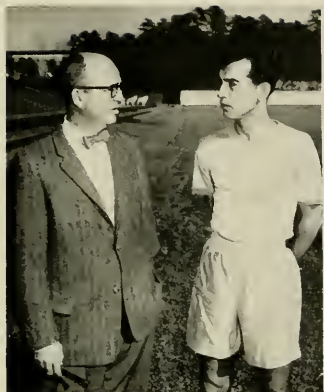

COACH ALLEN and TED YOUHANNA



CAPTAIN BILL BLAIR

The 1957 Soccer team led by Captain Bill Blair was hard hit by the flu and managed to win only two games while losing three and tying two.

Sophomore Mike Thompson was the offensive leader of the Tar Heels. Coleman Barks, Rick Grausman, Ted Smith, and Tom Rand also sparked on offensive. Bill Blair and Bob Borden held

down the halfback positions. The fullbacks were Ted Youhanna, Hugh Goodman, and Pete Hogaboom. Jim Rattay was goalie.

First Row: Zlotnicki, Champlin, Thompson, Cordle, Parks, Rand, Captain Blair, Grausman, Faucette, Ghannin, Whitfield, Hogaboom. *Second Row:* Allen, Goodman, Kline, T. Smith, Youhanna, Hellard, Borden, Barks, Polak, Hoishouser, Erickson, Coach Miller.



First Row: Ben Williams, Tony Arey, Lyndon Deborde, Alec Coffin, Doug Henderson, Richard McCallister. *Second Row:* Jim Varnum, Clete Oakley, Ed Brawley, Marion Griffin, Ken Bryant, Jim Beatty, Dave Scurlock, Wayne Bishop, Everett Whatley, Bill Lyons. *Third Row:* Coach Mihaly Igloi, Coach Dale Ransom, Jim Moss, Jim Griffin, Charlie Sowers, Bill Roth, Ben Reaves, Dick McFadden, John Sylvester, John Fox, Coach Joe Hilton.



Track

The 1957 University of North Carolina track team had a successful season of four wins and two losses. The Tar Heels had victories over Wake Forest, N. C. State, South Carolina, and Duke, while losing to Maryland and Virginia. In the ACC meet North Carolina finished second to Duke. Dave Scurlock won the 440 yard run, 888 yard run, and anchored the winning mile relay team. He also won the "Most Outstanding Performer" reward. The mile relay team was composed of Jim Moss, John Sylvester, Dick McFadden and Scurlock.

Captain Jim Beatty, All-American for two years, broke both the mile and two mile conference records.



Co-Captains Ken Bryant and Jim Beatty



Coach Dale Ransom and All-American Dave Scurlock.



Distance men are Cowles Lippfert, Everett Whatley, Wayne Bishop, and Dave Scurlock.



Field events men are Ken Bryant, Bill Roth, Bill Lyons, Cleo Oakley, Coach Hilton, Ed Brawley, and Dick McCallister.

1958 SCORES		Opponent
U.N.C.	Wake Forest	15
118	N. C. State	34
97	U.S.C.	37
85	Maryland	97½
33½	Virginia	68 2/3
62 1/3	Duke	56
75		



Cowles Lippfert, Wayne Bishop, Dave Scurlock, and Everett Whatley rest after a work-out run.

Dash men Jim Varnum and Jim Moss

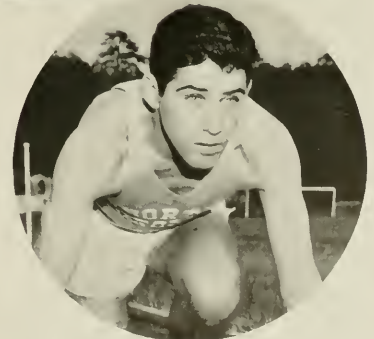

Jim Beatty, distance man

Intramurals

Clete Oakley and partner cast in skish.



Bill Crutchfield and Gay Cowan who were in a second round shoot-off for the championship; Cowan was the winner.

Pete Higgins throws for Phi Delt's in water polo championship game with Chi Psi's—Phi Delt's were winners.



The primary function of Intramural Activities is to promote a broad program of competitive and recreational activities for the voluntary participation of the Carolina student body. The intramural program includes team, individual, dual, co-recreational, and outing activities. This wide variety enables you to sample a sufficient number to discover the one in which you are really interested and are capable of participating in with satisfaction while a student. Regular and wise participation in these activities permits the individual to acquire and maintain muscular strength, coordination, and endurance; to make many new and lasting friendships; and, most important, to have fun.

Bill Mason of ATO spikes one in volleyball game against Zetes.



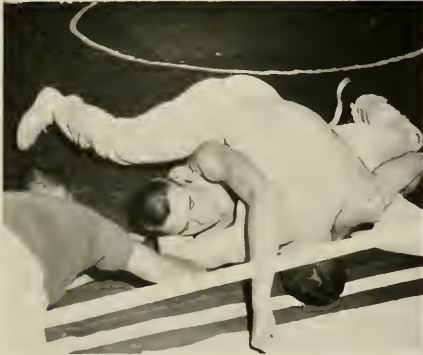

Harold Downey escapes from a near pin



DeKes won over Law School in All-Campus Tag Football championship game.



Bernstein jumps while Holden, Mason, and official Roy Holdford watch.



Pete Steward and partner win from opponents 21-12 in semifinals of table tennis.

Buddy Sasser takes a close victory over his opponents Wendy Eaves and Danny Droze in 60 yard dash finals.



Mike Haley tries to take down Mike Pittman in finals





Members of the Volleyball Club are Ann Thomas, Katherine Bolton, Mary Montgomery, Barbara Sleath, and Frances Winston.

Splash Club members are seated Linda Mulligan, Margaret Thompson, Flo Dodd, Pat Brown, Carolyn Donnelly, Barbara Lewis, Doris Taylor, Linda Moore, and Ka Smith. Standing are Gay Hogan, Nina Hopkins, Ann Martin, and Carol Tieslow.

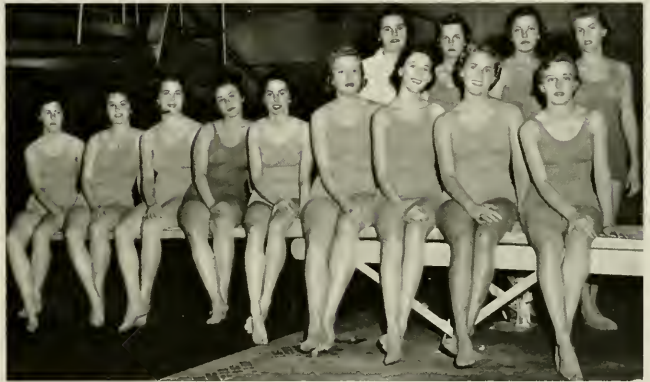

BASKETBALL CLUB

Watching Sara Owens go in for a lay up are front row Ju Ju Stokes, Emily Somers, Ann Thomas, Mary Montgomery, Charlene Bass, and Gwen Earnshaw. Back Row: Fay Williams, Carolyn Vaught, Happy Hurst, Frances Reynolds, Jo Carpenter, Malily Davis, and Isabel Straight.



Members of the Golf Team are Kitty Edsel and Sue Inman.

Wrestling



First Row: Curt Champlin, Bill Suttle, Henry Rhyne, Perrin Henderson, J. W. Welborn, Ken Hoke, Jack Gray. *Second Row:* Charlie Whitfield, Perry Powell, Billy Bonner, Ron Purdy, Dave Atkinson, Ray Russell, Dabney Woolldridge, Joe Perrini, Rob Boyette, Coach Sam Barnes.

U.N.C.	SCORES	Opponent
11	Virginia	25
23	Washington and Lee	11
16	Davidson	12
0	Maryland	32
18	N. C. State	13
20	Citadel	10
6	V.M.I.	26
0	V.P.I.	30

Returning from last year's varsity rank to complement a fine wrestling squad this year were lettermen Perrin Henderson, Rob Boyette, Dave Atkinson, Henry Rhyne, and Captain Ken Hoke. Jack Gray returned to the team to add more experience. Sophomore Curt Champlin, Bill Suttle, and J. W. Welborn added more strength.

Coach Sam was hopeful that his team would end the year with a winning season. By the middle of February the matmen had a 4-4 record.

Perrin Henderson rolling out with a single wrist lock on Dave Wall.

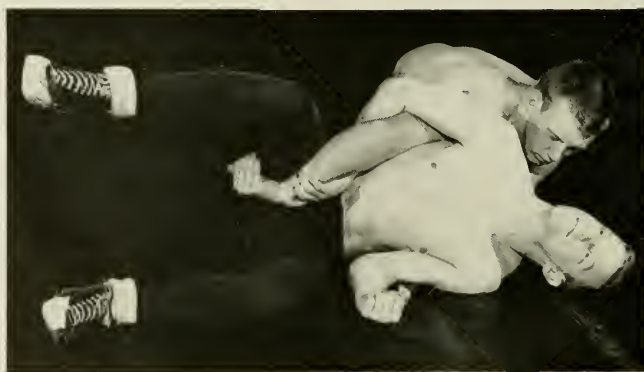

Booster Clubs



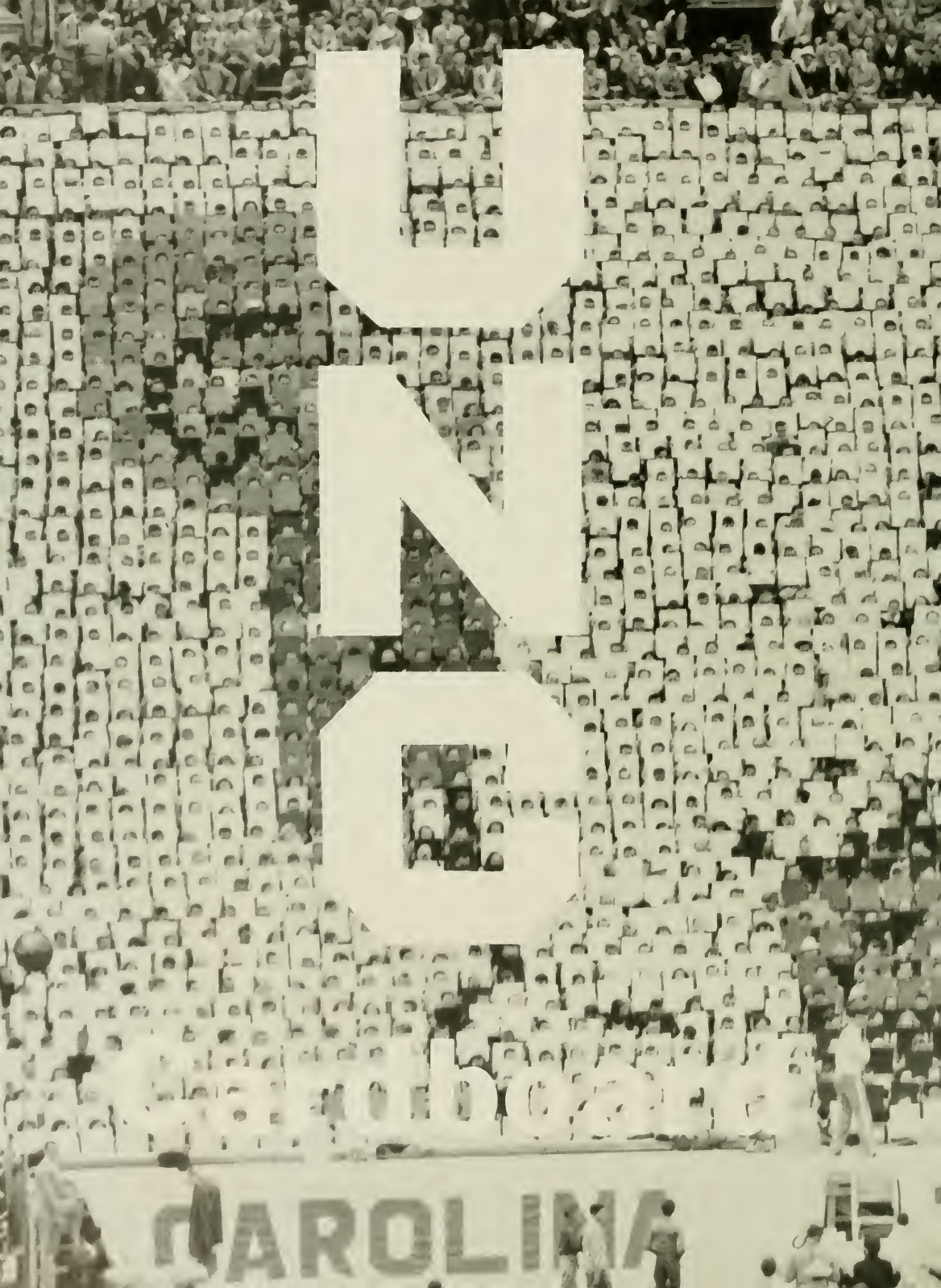



PETE EVANS
President

Members of the Cardboard Executive Committee are *Front Row:* Rachel Speight, Chief Artist; Carolyn Hoffer, Vice-President and Secretary; Pete Evans, President; and Tommy House, Advatced Planning. *Back Row:* Grady Phillips, Beat Dook Parade; Peggy Smith, Social Chairman; Larry Withrow, Bulletin Board; David Ellwanger, Head Usher; Cotton Hale, Publicity Chairman; and Pat Sweeney, Scrapbook.



The UNC Cardboard plans and stages the outstanding card stunts which are presented at half-time at home football games. The Cardboard's three departments—art, office, and usher—function to draw the stunts, decide on colors, and distribute the cards.

Although the card stunts are the main concern of the Cardboard, it operates several committees for posting slogan cards, soliciting membership, publicity, keeping a scrapbook, and preparing the entry in the Beat Dook Parade.

Because of the outstanding leadership of President Peter Evans and the cooperation of the members, the Cardboard was a great success this year.



Members of the Executive Council Approve a stunt for Saturday's game.



Members of the office staff stamp instruction cards.

Cheerleaders

Carolina spirit has always been great through the passing years, and '57-'58 found no change. Pre-dawn practices complete with calisthenics under the watchful and capable eye of head-cheerleader Frankie Black were not drudgery with the promising ring of the football and basketball seasons to come.

Attired in new uniforms, originals by Amy Morse, the cheerleaders were ready September 21 when the whistle blew for the first game of the season. The cheerleaders were not to be disappointed by the teams or the spirit of the students. Both reached and surpassed all expectations. With the final basketball game the curtain came down on a year acclaimed by all as a success.



Frank Black works up enthusiasm among the crowd during every game in Kenan Stadium.

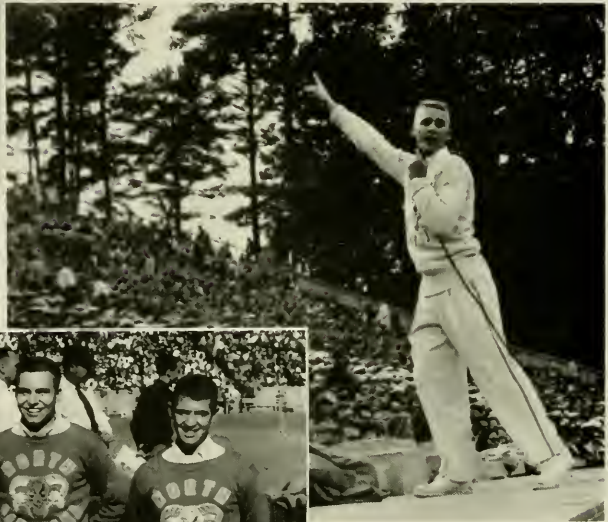

Cheerleaders are Ina Gee Ridley, Patsy Poythress, Arnold Garvin, Amy Morse, Nan Schaeffer, and Gail Willingham. Back Row: Jack Childs, Pete Julian, Harold Williamson, Frank Black, John Whitty, and Charles Marlowe.



Members of the University Club are *Front Row: Frank Inman, Jill O'Donnell, Barbara Honey, and Dave Jones. Second Row: Charles Howson, Bill Porter, Walt Tatum, and Nat Crews.*

University Club



Officers of the University Club are *Dave Jones, Vice-President; Barbara Honey, Secretary; and Frank Inman, President.*

The work of the club began this year when it sponsored its first pep rally in Memorial Hall. At that time the club's service award was presented to Coach Jim Tatum. Then followed a dizzy whirl of outdoor pep rallies featuring bonfires, torches, confetti, Carolina blue paper in thousand foot rolls, the UNC Band, and sports cars and convertibles carrying campus queens.

Lovely Gail Willingham was awarded the club's Homecoming Queen crown and cup by Sonny Evans and Frank Inman. For away games the club sent encouraging thousand-word telegrams to the teams and supplied transportation to the airport for the cheerleaders to greet them on their return.

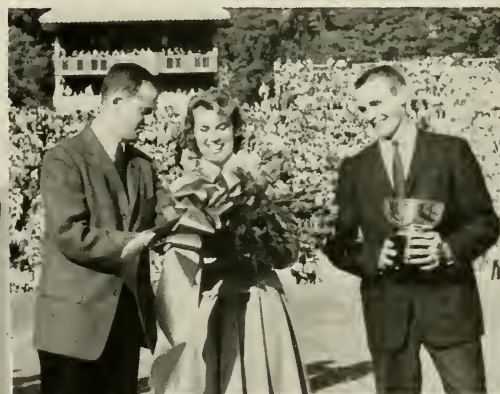

Sonny Evans and Frank Inman are shown with Gail Willingham as she was crowned Queen of Homecoming during half-time activities at the Tennessee game.



Frank Inman presents the club's service award to Coach Jim Tatum.



SCHOOLS &



DIVISIONS



Undergraduates 281

Graduates 371

Law 375

Health Affairs 381

Undergraduates





CECIL JOHNSON
Dean of the General College



ERNEST L. MACKIE
Dean of Awards and Distinctions

H. ARNOLD PERRY
Dean of the School of Education



J. CARLYLE SITTERSON
Dean of the College of Arts and Sciences





LUCILLE K. HENDERSON
Dean of the School of Library Science

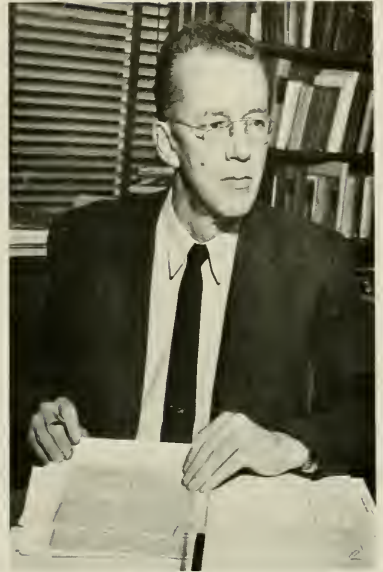

MAURICE W. LEE
Dean of the School of Business Administration



ARTHUR E. FINK
Dean of the School of Social Work

NORVAL N. LUXON
*Dean of the
School of Journalism*



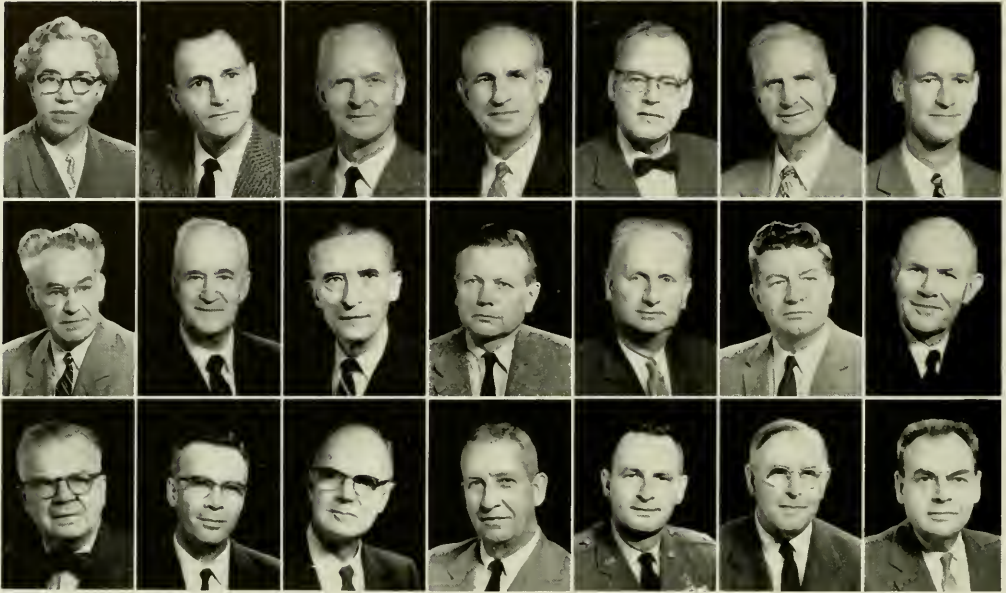

Adkins
Kunstmann
Robson

Boyd
Lasley
Roe

Couch
MacMillan
Selden

Green
Ness
Stoudemire

Hall
Noland
Swann

Haydon
Palmatier
Ullman

Ingram
Patterson
Wynn

Department Heads

DOROTHY C. ADKINS	<i>Psychology</i>	E. WILLIAM NOLAND	<i>Sociology and Anthropology</i>
BERNARD BOYD	<i>Religion</i>	EVERETT DYSON PALMATIER	<i>Physics</i>
JOHN N. COUCH	<i>Botany</i>	ALEX MCLEOD PATTERSON	<i>Naval Science</i>
FLETCHER MELVIN GREEN	<i>History</i>	CHARLES B. ROBSON	<i>Political Science</i>
EVERETT W. HALL	<i>Philosophy</i>	ARTHUR ROE	<i>Chemistry</i>
GLEN HAYDON	<i>Music</i>	SAMUEL SELDEN	<i>Dramatic Art</i>
ROY L. INGRAM	<i>Geology and Geography</i>	STERLING A. STOUDEMIRE	<i>Romance Languages</i>
JOHN G. KUNSTMANN	<i>German</i>	FRANKLIN W. SWANN	<i>Air Science</i>
JOHN W. LASLEY, JR.	<i>Mathematics</i>	BERTHOLD L. ULLMAN	<i>Classics</i>
DOUGALD MACMILLAN	<i>English</i>	EARL R. WYNN	<i>Radio, TV and Motion Pictures</i>
KENNETH A. NESS	<i>Art</i>			



The first Tuesday of each month the Faculty Club meets at the Carolina Inn for luncheon and discussions.

Dr. W. S. Jenkins, Head of the Bureau of Public Records, is shown explaining the archives to two of the many visitors.



The House-Mackie Combo entertains frequently at the Summer School Watermelon Festival.



A display in the "Y" reminds those passing through that there are many distinguished persons on the faculty at UNC.

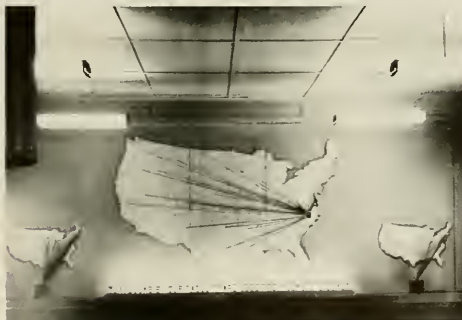



GEORGE RAGSDALE
President



FRANK BLACK
Vice-President

Seniors



BOBBI MADISON
Secretary

CHARLIE ASHFORD
Treasurer

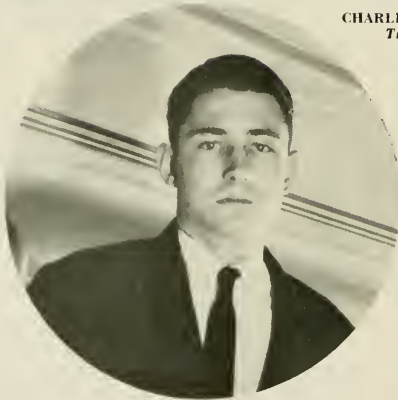

PAT DILLON
Social Chairman



ABERCROMBIE, RALPH McCALL, JR.
A.B. IN POLITICAL SCIENCE, *Alpha Phi Omicron*.

Charlotte

ABERNETHY, DON LESLIE

Culpeper, Va.

A.B. IN ENGLISH, *Phi Kappa Sigma*; Dance Committee (3, 4); Sound and Fury (1); University Club (3); Y.M.C.A. (1, 2, 3).

ACKERSON, MARY BETH

Louisville, Ky.

A.B. IN ENGLISH, *Pi Beta Phi*.

ADAIR, DONALD GRANT

Gastonia

B.S. IN BUSINESS ADMINISTRATION, *Delta Sigma Pi*.

ADAMS, BOBBY JOE

Winston-Salem

B.S. IN CHEMISTRY, *Alpha Chi Sigma*; Cardboard (2, 3); Square Dance Club (2); Young Democrats Club (1, 2).

ADAMS, CHARLES GILBERT

Newton Grove

B.S. IN BUSINESS ADMINISTRATION, AFROTC (1, 2, 3, 4), Squadron Commander (4); Soccer (1).

ADAMS, JOHN PATRICK

Asheboro

A.B. IN HISTORY, *Phi Alpha Theta*; Dialectic Senate (2, 3, 4); State Student Legislature (3, 4); Student Legislature (3, 4); Student Party (3, 4); Young Republicans Club (2, 3, 4).

ADCOCK, J. SAM, JR.

Durham

B.S. IN INDUSTRIAL RELATIONS.

AKIN, WILLIAM BAKER, JR.

Raleigh

B.S. IN BUSINESS ADMINISTRATION, *Sigma Phi Epsilon*; AFROTC (1, 2, 3); Cardboard (1, 2, 3, 4); Freshman Camp (2); Soccer (2); Y.M.C.A. (1, 2).

ALBERT, JOSEPHINE TAYLOR

Baltimore, Md.

A.B. IN HISTORY, *Phi Alpha Theta*, President (4); Carolina Symposium (3, 4); Cosmopolitan Club (4); Sound and Fury (3); WUNC (3); Y.W.C.A. (3).

ALDRED, WILLIAM MURRAY, JR.

Durham

A.B. IN EDUCATION, AFROTC (1, 2, 3, 4), Captain (4); Arnold Air Society (3, 4); Baseball Manager (1, 2, 3, 4); F.T.A. (4); Scabbard and Blade (3, 4).

ALEXANDER, JOHN ROBERT

Loke Wales, Fla.

B.S. IN BUSINESS ADMINISTRATION, Gymnastics (2); Scabbard and Blade (3, 4), Captain (4); Semper Fidelis (4).

ALLEN, FRANCES NEAL

Louisburg

A.B. IN ENGLISH, *Kappa Delta*; Canterbury Club (3); University Party (3, 4); Y.W.C.A. (3, 4).

ALLIGOOD, ROMALDA JOYCE

Washington

A.B. IN ENGLISH, Dormitory Vice-President (4); F.T.A. (3, 4); Y.W.C.A. (3, 4).

ALPHIN, OLIVER WENDELL

Mount Olive

B.S. IN BUSINESS ADMINISTRATION, *Delta Sigma Pi*; IDC (2, 3); Dormitory President (3); President's Cabinet (4); Student Government (2, 3, 4); Student Legislature (2, 3, 4); Student Party (2, 3, 4).

AMY, JOHN V.

Smith Falls, Ont.

A.B. IN HISTORY.

ANDERSON, PATRICIA SUTHERLAND

Crete, Ill.

A.B. IN ENGLISH.

ANDREWS, SAM BROWN

Tarboro

B.S. IN BUSINESS ADMINISTRATION.

ANSELL, DAVID K.

Allenhurst, N. J.

A.B. IN HISTORY, *Tau Epsilon Phi*, Secretary, Pledge Master (3, 4); Hill Foundation (1, 2, 3, 4); Student Government (1); Student Party (1, 2); University Club (1).

ARTOPE, GEORGE RAYMOND

Greensboro

B.S. IN BUSINESS ADMINISTRATION, *Pi Kappa Alpha*, Treasurer (3, 4); Cardboard (3); G.M.A.B. (4); GYMNASTICS (1, 2); University Club (2, 3); University Party (3, 4); Y.M.C.A. (1, 2).

ASHFORD, CHARLES HALL, JR.

New Bern

A.B. IN ENGLISH, *Delta Kappa Epsilon*; *Phi Beta Kappa*; *Phi Eta Sigma*; HFC (4); Men's Honor Council (4); Orientation Counselor (2, 3, 4); Senior Class Treasurer.

ASHFORD, JOHN DURWARD

Scotland Neck

A.B. IN JOURNALISM, *Daily Tar Heel* (3, 4); Press Club (3, 4), Vice-President (4).

ATCHISON, SUZANNE HESTER

Washington, D. C.

A.B. IN EDUCATION, *Alpha Gamma Delta*; Cardboard (3, 4); *Daily Tar Heel*, Society Editor (3); F.T.A. (3, 4), Executive Council (4), Program Chairman (4); State Secretary (4); G.M.A.B. (4); Honor Council Commission (4); N.C.E.A. Delegate (3, 4); Student Party (3, 4); Y.W.C.A. (4).

ATWATER, JAMES T.

Greensboro

B.S. IN BUSINESS ADMINISTRATION, Monogram Club (3, 4); Swimming (2, 3, 4).





BABER, FRED WILKERSON, JR.
A.B. IN PHILOSOPHY.

Shelby

BAGIMAN, ANN HAZELL
A.B. IN HISTORY.

Gibson Island, Md.

BAGGETT, ROBERT FRANKLIN

Smithfield

B.S. IN BUSINESS ADMINISTRATION. *Alpha Kappa Psi*; Band (1, 2, 3).



BAGLEY, EDWARD ORRICK

Raleigh

A.B. IN HISTORY.

BAILEY, LESLIE RAND, JR.

Chalybeate Springs

A.B. IN HISTORY. Sound and Fury (3); Track (1, 2, 3).

BALDRIDGE, WILLIAM PAUL

Winston-Salem

A.B. IN HISTORY. *Beta Theta Pi*; Minotaurs (2, 3, 4).



BALDWIN, WILLIAM HOWARD

Rockingham

A.B. IN EDUCATION.

BALLARD, DANIEL STEDMAN, JR.

Angier

A.B. IN PHYSICAL EDUCATION.

BALLEW, WILLIAM RALPH

Hickory

A.B. IN HISTORY. *Kappa Sigma*; Carolina Forum; Student Government; University Party; Young Democrats Club; Y.M.C.A.



BANK, STEPHEN

New York, N. Y.

B.S. IN BUSINESS ADMINISTRATION. *Tau Epsilon Phi*; Monogram Club (2, 3, 4); Tennis (1, 2, 3, 4).

BANKS, OTIS GORDON

Cary

B.S. IN BUSINESS ADMINISTRATION. *Alpha Kappa Psi*, Vice-President (4); University Club (2); University Party (1); Young Democrats Club (3, 4); Y.M.C.A. (1).

BANNERMAN, JANET PATTON

Swannanau

A.B. IN ENGLISH. House Council (3); Splash Club (3, 4); W.A.A. (3, 4); Y.W.C.A. (3, 4).



BARBER, HOWARD CURTIS

Erwin

B.S. IN BUSINESS ADMINISTRATION. *Delta Sigma Pi*; AFROTC (1, 2, 3, 4), Drill Squadron Commander (4); Baptist Student Union (4).

BARBER, MILTON AUGUSTUS, III

Lexington

A.B. IN HISTORY. *Zeta Psi*; Gingham.

BARBER, RUTH WATKINS

Henderson

A.B. IN EDUCATION. *Chi Omega*; G.M.A.B. (3, 4); Splash Club (3); University Party (3, 4); Y.W.C.A. (3, 4).



BARNES, ELIZABETH GORE

Washington, D. C.

A.B. IN EDUCATION. *Kappa Delta*; Canterbury Club (3); Women's Glee Club (3).

BARNES, ELIZABETH PACE

Wilson

A.B. IN EDUCATION. *Delta Delta Delta*; Student Entertainment Committee (3, 4); University Party (4); *Yackety Yack* (4); Y.W.C.A. (3, 4).

BARRINGER, MICHEL LARON

Newton

A.B. IN ENGLISH. Student Party (1, 2, 3, 4); Y.M.C.A. (1, 2, 3).



BARRINGTON, CARL ADAM, JR.

Fayetteville

A.B. IN ENGLISH. *Kappa Alpha Order*; Debate Council (1, 2, 4); NROTC (1, 2, 3, 4); Orientation Counselor (4); Philanthropic Assembly (1, 2, 4); University Party (1, 2, 3, 4); Young Democrats Club (1, 2, 3, 4).

BARRINGTON, RICHARD EVERETT

Hamlet

B.S. IN BUSINESS ADMINISTRATION.

BARTHOLOMEW, JOSEPH EUGENE

Raleigh

B.S. IN BUSINESS ADMINISTRATION.



BARTLETT, JENNIE LEE

Kure Beach

B.S. IN CHEMISTRY.

BASS, EDDIE COVINGTON

Farmville

A.B. IN MUSIC. *Phi Beta Kappa*, *Phi Mu Alpha*, President (4); Band (1, 2, 3, 4), Secretary-Treasurer (2), Vice-President (3), President (4); Dormitory Vice-President (1, 2, 3); Order of the Golden Fleece (3); Order of the Graft (4); Order of the Old Well (4); Student Legislature (4); University Party (4); U.N.C. Symphony (1, 2, 3, 4), Secretary (4); Wesley Foundation (1, 2, 3).

BASS, JAMES N.

Lumberton

B.S. IN BUSINESS ADMINISTRATION.

BASS, TOMMIE LEONARD, JR.
A.B. IN CHEMISTRY.

Wilson



BATEMAN, CLIVE ANTHONY
B.S. IN INDUSTRIAL RELATIONS.

Greensboro

BATTS, ADA LOU
A.B. IN EDUCATION.

Troutmans

BATTS, BERNICE R.
A.B. IN POLITICAL SCIENCE.

Wolcott

BAYNES, GERALD TAYLOR
B.S. IN INDUSTRIAL RELATIONS. Dorm President (4); IDC (4); NROTC (1, 2, 3, 4).

London, Ohio



BEAM, DENNIS ANTHONY, JR.
B.S. IN INDUSTRIAL RELATIONS. Phi Kappa Sigma; Men's Glee Club (1); University Club (1); University Party (1); Y.M.C.A. (2).

Shelby

BELL, AMORET MOORE
A.B. IN HISTORY. Carolina Quarterly (4); Independent Women (3, 4); Treasurer Dorm (4); Y.W.C.A. (3).

Lewisburg, W. Va.

BELL, BETTY
A.B. IN EDUCATION. Delta Delta Delta, President (4); F.T.A. (3, 4); G.M.A.B. (4); Panhellenic Council (4); Y.W.C.A. (3, 4).

Greensboro



BELL, FRANCES ANNE
A.B. IN ENGLISH. Phi Theta Kappa; Carolina Playmakers (3, 4); House Council; Orientation Counselor (4); Sound and Fury (4); Summer School Weekly; Wesley Foundation; W.A.A.; WUNC (3); University Chorus; Y.W.C.A. (4).

Donville, Va.

BELL, RICHARD HOWARD
B.S. IN BUSINESS ADMINISTRATION. Alpha Tau Omega.

Mt. Dora, Fla.

BENNETT, LEONARD BOOTH
A.B. IN POLITICAL SCIENCE. Canterbury Club (2, 3, 4); G.M.A.B. (2, 3); Men's Glee Club (2); University Chorus (4).

Norfolk, Va.



BERRY, FRANCIS KEA
A.B. IN HISTORY. Dorm President (4); Football (1, 2, 3); IDC (4); Student Party (1, 2, 3, 4); Young Democrats Club (3, 4).

Kinston

BERRYHILL, LEWIS DAVID, JR.
B.S. IN BUSINESS ADMINISTRATION. Lambda Chi Alpha.

Charlotte

BEST, GEORGE S., JR.
A.B. IN POLITICAL SCIENCE.

Warsaw

BETTES, LAURA JAMES
A.B. IN HISTORY. Canterbury Club (3, 4); Y.W.C.A. (3, 4).

Orlando, Fla.



BIVINS, CYNTHIA LEIGH
A.B. IN ENGLISH. Independent Women; Young Democrats Club; Y.W.C.A.

Atlanta, Ga.

BIZZELL, MARY LOUISE
A.B. IN EDUCATION. Chi Omega; G.M.A.B. (3); Orientation Counselor (4); University Party (3, 4); Y.W.C.A. (3, 4).

Goldsboro

BLACK, BAXTER FRANKLIN, III
A.B. IN PSYCHOLOGY. Alpha Tau Omega; Cardboard; Cheerleader (2, 3), Chief (4); Orientation Counselor (2, 3); Student Party; University Club; Y.M.C.A.; Vice-President, Senior Class.

Kannapolis



BLACK, FOYE FORBUS, JR.
B.S. IN BUSINESS ADMINISTRATION.

Forest City

BLACKWELDER, JOHN NORRIS
A.B. IN ECONOMICS. Kappa Alpha; Scabbard and Blade (3, 4); Young Democrats Club; NROTC (1, 2, 3, 4).

Statesville

BLAND, WILBUR BRYAN
A.B. IN CHEMISTRY. Delta Sigma Pi, Vice-President (3); Band (1); Cardboard (2, 3); Y.M.C.A. (1, 2).

Raleigh



BLAND, WILLIAM OTIS
B.S. IN BUSINESS ADMINISTRATION. Young Democrats Club (4).

Carrboro

BLAZER, PHILLIP PAUL
A.B. IN ECONOMICS. Football (1, 2, 3, 4); Monogram Club (2, 3, 4).

Whitaker, Pa.

BLOOMER, OLIVER GREEN
A.B. IN RADIO, TELEVISION AND MOTION PICTURES. Ram and Eve (4); Sound and Fury (3).

Whitakers





ROOSE, FRED MERRITT

Winston-Salem

B.S. IN BUSINESS ADMINISTRATION, *Delta Sigma Pi*.

BOGGS, ROY DIXON, JR.

Valdese

B.S. IN BUSINESS ADMINISTRATION, *Beta Gamma Sigma*, Treasurer; *Phi Beta Kappa*.

BOLTON, CHARLES BURNS

Rich Square

A.B. IN EDUCATION, *Sigma Nu*; Track (1, 2).

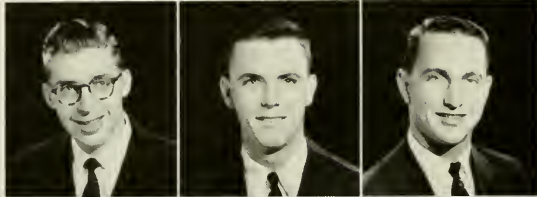

BOOKOUT, CLOYD ALLEN

Monroe

A.B. IN RADIO, TELEVISION AND MOTION PICTURES, Band (3, 4); WUNC (3, 4); WUNC-TV (3, 4); Y.M.C.A. (3).

HOST, WILLIAM S., JR.

Greenville

A.B. IN HISTORY, *Zeta Psi*, President (4); Morehead Scholar.

BOSTIC, THAD STEVENS

Forest City

A.B. IN HISTORY, *Kappa Alpha*, Chapter Officer; German Club (3, 4), Secretary (3); Track (1).



BOUDREAU, GIRARD EDGAR, JR.

North Augusta, S. C.

A.B. IN HISTORY, *Delta Upsilon*, Vice-President (3), President (4); *Phi Alpha Theta*; Debate Council, Secretary (3); Di Senate, Critic (3), President (4); G.M.A.B., Chairman Mardi Gras, Vice-President (4); IDC (1); JFC (3, 4); Order of the Old Well (4); Orientation Counselor (4); Student Government, Budget Committee (3), President's Cabinet (4); Student Party; Y.M.C.A., Freshman Camp Counselor (2), Steering Committee (1).

BOWMAN, CHARLES HARWOOD

Southern Pines

A.B. IN HISTORY, *Phi Alpha Theta*; Cosmopolitan Club (4); Newman Club (1, 2, 3, 4); Young Democrats Club (4).

BRADFIELD, S. SMITH

Asherille

A.B. IN ECONOMICS, *Phi Gamma Delta*, President (4).



BRADFORD, MARTHA JANE

Marion

A.B. IN EDUCATION, *Chi Omicra*; University Party.

BRADLEY, MARY NELL

Fuquay Springs

A.B. IN SOCIAL STUDIES, FTA (3, 4); Y.W.C.A. (3, 4).

BRADSHER, SIDNEY PRESTON

Milton

A.B. IN ENGLISH, Y.M.C.A.



BRÄNDNER, LARIE KENT

Arlington, Va.

A.B. IN HISTORY, *Beta Theta Pi*, Secretary (3); *Phi Alpha Theta*; *Phi Beta Kappa*; *Phi Eta Sigma*; *Daily Tar Heel* (1, 2); University Party (1, 2, 3, 4); Young Republicans Club (1, 2, 3).

BRAXTON, H. HARRISON

Chase City, Va.

A.B. IN POLITICAL SCIENCE, *Pi Kappa Alpha*; Bi-Partisan Selection Board; Canterbury Club (1, 2, 3, 4); Constitutional Revisional Committee (2); Orientation Counselor (3, 4); Soccer (1); Student Government, Election Board (1, 2), Chairman (2); Student Legislature (2); University Party (1, 2, 3, 4), Chairman (4).

BRENNAN, PETER J.

Brooklyn, N. Y.

B.S. IN INDUSTRIAL RELATIONS, *Sigma Nu*; Basketball (1, 2, 3, 4); Monogram Club (1, 2, 3, 4); Newman Club (1, 2, 3, 4); Order of the Golden Pleece (3, 4).



BRENNAN, STANLEY LEROY

Elizabeth City

A.B. IN JOURNALISM.

BREWER, WESLEY SCOTT

Durham

A.B. IN EDUCATION.

BRIDGERS, WILLIAM ASHLEY, JR.

Wilson

A.B. IN HISTORY, *Zeta Psi*; Minotaurs (1, 2, 3, 4); University Party (1, 2, 3, 4); Y.M.C.A. (1, 2, 3, 4).



BRIGGS, ERNEST RAY

Sanford

B.S. IN INDUSTRIAL RELATIONS, Young Republicans Club (1, 2); Young Democrats Club (3, 4); Student Party (1, 2).

BRIGGS, LINWOOD F.

Sunbury

B.S. IN BUSINESS ADMINISTRATION.

BRINCKERHOFF, MARY LOU

Louisville, Ky.

A.B. IN ENGLISH, *Pi Beta Phi*; Orientation Counselor (4); Splash Club (3); Y.W.C.A. (3, 4).



BRITT, BILLIE ROSE

Lumberton

A.B. IN EDUCATION, *Pi Beta Phi*; Baptist Student Union (3, 4); University Party (4); Y.W.C.A. (3, 4).

BRITT, ROBERT CARL

Lumberton

B.S. IN MEDICINE, *Alpha Epsilon Delta*; Baptist Student Union (1, 2); Carolina Playmakers (1); IDC (2, 3); Y.M.C.A. (1, 2); Dormitory President (3); Dormitory Vice-President (2).

BRITT, ROBERT FRANKLIN

Lumberton

A.B. IN BOTANY.



BRITTAI, HOKE MITCHEM *McAdenville*
 B.S. IN BUSINESS ADMINISTRATION, Young Democrats Club (3, 4).

BROOKE, ANNE FENTON *Staunton, Va.*
 A.B. IN DRAMATIC ART, Carolina Playmakers (2); Sound and Fury (2); University Chorus (1).

BROWN, BARBARA HOPE *Carthage*
 A.B. IN EDUCATION, *Alpha Delta Pi*; University Party (3, 4); Y.W.C.A. (3, 4); Orientation Counselor (4).

BROWN, EUGENE WILSON, JR. *Rich Square*
 A.B. IN POLITICAL SCIENCE, *Phi Beta Kappa*; Student Party (1); University Club (1); Wesley Foundation (1); Dorm Officer (1, 2, 3).

BROWN, HOMER CLARK, JR. *High Point*
 B.S. IN BUSINESS ADMINISTRATION, *Alpha Kappa Psi*; Young Democrats Club (2); Y.M.C.A. (1, 2, 3); Victory Village Board of Directors (3, 4), Chairman of Board (4); *Daily Tar Heel* (2).

BROWN, JAMES EDWARD *Anderson, S. C.*
 A.B. IN POLITICAL SCIENCE, Cardboard (4); IDC (4); Student Legislature (3); Student Party (2, 3, 4); Young Democrats Club (2, 3); Dormitory President (3).

BROWN, JULIAN C., JR. *Candler*
 B.S. IN BUSINESS ADMINISTRATION.

BROWN, MARY CLAYTON *Wilmington*
 A.B. IN EDUCATION, *Alpha Delta Pi*; University Party (4); Young Democrats Club (4); Y.W.C.A. (4).

BRUNSON, MARGARET WALKER *Albemarle*
 A.B. IN EDUCATION, *Chi Omega*; G.M.A.B. (3, 4); University Party (3, 4); Young Democrats Club (3, 4); Y.W.C.A. (3, 4).

BRYANT, HUGH *Gastonia*
 B.S. IN BUSINESS ADMINISTRATION, *Kappa Sigma*.

BRYANT, JOYCE HARTZ *Corinth, Miss.*
 B.S. IN MATHEMATICS, *Delta Delta Delta*; Y.W.C.A. (3); Westminster Fellowship (3, 4), Vice-President (4).

BRYANT, MARY CRAIG *Gastonia*
 B.A. IN EDUCATION, *Chi Omega*.

BRYCE, GEORGE WILDER, JR. *Hamlet*
 A.B. IN ENGLISH, *Phi Beta Kappa*, Secretary (4); *Alpha Phi Omega*, Secretary (3), Vice-President (4); Baptist Student Union (1, 2, 3, 4); Orientation Counselor (4).

BURCHETT, JOHN BOYD, JR. *Henderson*
 A.B. IN RADIO, TELEVISION AND MOTION PICTURES, WUNC (3); WUNC-TV (4).

BURGESS, FRANK ERIC *Pottstown, Pa.*
 B.S. IN INDUSTRIAL RELATIONS, *Chi Psi*; Dance Committee (1); IFC (2); Sound and Fury (1); Student Party (1); Y.M.C.A. (1).

BURKHARDT, EMORY H. *Baltimore, Md.*
 A.B. IN POLITICAL SCIENCE, *Alpha Delta Pi*; Cosmopolitan Club (4); G.M.A.B. (3, 4); University Party (3, 4); *Yackety Yack* (3, 4), Senior Class Editor; Y.W.C.A. (3, 4); House Council (3, 4); Board of Elections (3); *Ram and Eve* (4).

BURNAM, JESSE ANDREW *Cordele, Ga.*
 A.B. IN CHEMISTRY, Baptist Student Union (1); DI Senate (1, 2); IDC (2); Orientation Counselor (3); Student Government (2, 3); Student Legislature (2, 3); Student Party (2, 3).

BURRELL, FREDERICK WILLIAM *Cedar Rapids, Ia.*
 A.B. IN HISTORY, *Sigma Nu*.

BURRESS, JOHN WOODFIN, III *Salem, Va.*
 A.B. IN ECONOMICS, *Sigma Alpha Epsilon*; Gimghoul (3, 4).

BURTON, ERNEST STEVEN *High Point*
 B.S. IN BUSINESS ADMINISTRATION.

BUTCHART, EDWARD WINSLOW *Greensboro*
 A.B. IN JOURNALISM, Scabbard and Blade (3, 4); NROTC (2, 3, 4); Drill Team (2, 3, 4), Commander (4); Rifle Team (2, 3, 4), Captain (3, 4); Dorm Advisor (4); Semper Fidelis Society (4).

BUTLER, MARTHA ANN *Dunn*
 A.B. IN EDUCATION, *Delta Delta Delta*; University Party (3, 4); Women's Residence Council, Secretary (4).

BUTLER, ROBERT ALBERT *Leaksville*
 A.B. IN ENGLISH, *Alpha Tau Omega*; Y.M.C.A. (1, 2); Wesley Foundation.

BUTLER, ROBERT DOUGLAS *Reidsville*
 B.S. IN GEOLOGY, *Sigma Gamma Epsilon*, Secretary-Treasurer (4).

BYRD, MARION EVERTON

A.B. IN HISTORY.

Bunnlevel

CALDWELL, GLENDA CARRA

A.B. IN POLITICAL SCIENCE. Dialectic Senate (4); Y.W.C.A. (3, 4).

Hickory

CALDWELL, SANDRA CAROLE

B.S. IN MARKETING. Y.W.C.A. (3, 4).

Kannapolis

CALLENDER, KENNETH HUGH

A.B. IN RADIO, TELEVISION AND MOTION PICTURES. Arnold Air Society (3, 4); Carolina Playmakers (2, 3, 4); G.M.A.B. (2); National Student Association (3); Scabbard and Blade (3, 4); Sound and Fury (3, 4).

Greensboro

CALLICOTT, JOSEPH H., JR.

A.B. IN ENGLISH. *Beta Theta Pi*; IFC (3).

Greensboro

CAMPBELL, CAROL SHANKLIN

A.B. IN EDUCATION. *Chi Omega*; G.M.A.B. (3); University Party (3, 4); Y.W.C.A. (3, 4).

Raleigh

CAMPBELL, CHARLES WOODROW

B.S. IN BUSINESS ADMINISTRATION. *Cardboard* (4).

Jamestown

CAMPBELL, GAYLE NORMAN

A.B. IN PSYCHOLOGY. *Alpha Delta Pi*, Vice-President (3); Sound and Fury (2, 3); Splash Club (2); University Party (2, 3); Y.W.C.A. (2, 3).

Chapel Hill

CAMPBELL, HUGH E.

B.S. IN BUSINESS ADMINISTRATION. *Alpha Kappa Psi*.

Laurinburg

CAMPBELL, JOHN KERR

A.B. IN ECONOMICS. University Club (3); Young Democrats Club (3); Y.M.C.A. (3).

Wilmington

CANAS, JUAN JOSE

B.S. IN BUSINESS ADMINISTRATION. *Cosmopolitan Club* (4); Newman Club (4); Student Party; Y.M.C.A. (1).

Santiago de Cuba, Cuba

CAPETANOS, CHRIS L.

A.B. IN POLITICAL SCIENCE.

Raleigh

CAPPS, CHARLES K.

B.S. IN MATHEMATICS.

Rocky Mount

CAPPS, THOMAS EDWARD

A.B. IN ENGLISH. *Phi Gamma Delta*.

Wilmington

CARMICHAEL, JERRY GAYLON

B.S. IN MARKETING. Y.M.C.A. (1, 2, 3); Soccer (1).

High Point

CARPENTER, NANCY JEAN

A.B. IN ENGLISH. *Pi Beta Phi*; G.M.A.B. (3, 4); University Club (3, 4); Y.W.C.A. (3).

Hillsboro

CARPENTER, TED FRANKLIN

A.B. IN EDUCATION.

Gastonia

CARPENTER, WILLIAM PERRY

B.S. IN BUSINESS ADMINISTRATION.

Durham

CARR, GABRIEL PAUL, JR.

A.B. IN ENGLISH. Dance Committee (4); IDC (3); Men's Honor Council (3); Orientation Counselor (3); Phi Assembly (2, 4); Student Party (2, 3, 4); Y.M.C.A. (2, 3, 4); IDC Court (3); Freshman Camp Counselor (3, 4); Dorm Advisor (4).

Hillsboro

CARRAWAY, JAMES HOWARD

A.B. IN PSYCHOLOGY. *Pi Kappa Phi*; G.M.A.B. (2); *Ram and Eve* (4); Young Democrats Club (3); Y.M.C.A. (1).

Roanoke, Va.

CARRIKER, DONALD MALLOY

A.B. IN POLITICAL SCIENCE. Young Democrats Club (4).

Charlotte

CARROLL, LARRY WINFORD

A.B. IN HISTORY.

St. Pauls

CARTER, WILLIAM LEON

B.S. IN PUBLIC ACCOUNTING. *Theta Chi*.

Raleigh

CASEY, JAMES BROADUS

A.B. IN RELIGION. Dance Committee (1); Y.M.C.A. (1, 2); WUNC-TV (1).

High Point



**CATES, DONALD BROOKS***Faison*B.S. IN ANTHROPOLOGY, *Phi Delta Theta*; Student Government (4); Y.M.C.A. (1, 3).**CHAMBLISS, MALLORY LEWIS***Rocky Mount*A.B. IN HISTORY, *Zeta Psi*; Young Democrats Club; Y.M.C.A.**CHAPPELL, LINDA LOU***Charlotte*A.B. IN HISTORY, *Chi Omega*; Sound and Fury (3); University Party (3, 4); *Yarkety Yack*, Junior Class Editor (4); Y.W.C.A. (3, 4); Legislature (4).**CHERRY, MARCUS CICERO STEPHEN, III***Mt. Olive*B.S. IN BUSINESS ADMINISTRATION, *Phi Delta Theta*, Vice-President (3), President (4); Baptist Student Union; JFC; Freshman Camp Committee Head (2); German Club (1, 2, 3, 4); Order of the Old Well; Orientation Counselor (2, 3, 4); Student Legislature (2); University Party; Y.M.C.A.**CHESNUTT, WILLIAM JOSEPH***Durham*A.B. IN PSYCHOLOGY, *Phi Delta Theta*.**CHESTER, WAYNE SEAGROVES***Pittsboro*

A.B. IN RADIO, TELEVISION AND MOTION PICTURES, WUNC (3, 4); Young Democrats Club (1, 2); Y.M.C.A. (2, 3).

**CHILDS, JACK STITH***Wilson*A.B. IN JOURNALISM, *Alpha Tau Omega*; Band (1, 2); Cheerleader (4); *Daily Tar Heel* (1); University Club (2, 4).**CHRISTIAN, RICHARD RAY***Sanford*

B.S. IN INDUSTRIAL RELATIONS.

CHRISTIAN, VIRGIL HALCOMB*Mount Airy*

B.S. IN BUSINESS ADMINISTRATION.

**CHRISTIAN, WILLIAM GEROW, JR.***Vicksburg, Miss.*A.B. IN ENGLISH, *Kappa Alpha*; Canterbury Club (1, 2, 3, 4); G.M.A.B. (3); Orientation Counselor (3); Y.M.C.A. (1, 2, 3, 4).**CHURCH, JANETTE IRIS***Purlear*

A.B. IN EDUCATION, Baptist Student Union (3, 4); FTA (3, 4); Young Democrats Club (3); Y.W.C.A. (3, 4); University Mixed Chorus (3, 4); I.W.A. Representative (4).

CLAPP, JOSEPH MARK*Greensboro*B.S. IN BUSINESS ADMINISTRATION, *Alpha Kappa Psi*, President; *Phi Beta Kappa*; *Phi Eta Sigma*; *Beta Gamma Sigma*, Secretary; Newman Club (1); University Club, Vice-President (2), President (3); Y.M.C.A.; Student Entertainment Committee.**CLARK, BETTY SUE***Williamston*A.B. IN EDUCATION, *Pi Beta Phi*; Orientation Counselor (4); University Party (3, 4); Y.W.C.A. (3, 4).**CLARK, JON BARRETT***Charlotte*A.B. IN ENGLISH, *Daily Tar Heel* (1, 2); Orientation Counselor (3); Student Government (1, 2); Student Party (1, 2, 3, 4); WUNC; WUNC-TV (1, 2, 4); WCHL.**CLAY, INGRID SUZANNE***Long Island City, N. Y.*A.B. IN ENGLISH-EDUCATION, *Alpha Gamma Delta*; *Daily Tar Heel* (3, 4); FTA (1); Splash Club (3, 4); Y.W.C.A. (3, 4); Co-editor of Student Directory; Lutheran Student Association.**CLEMMONS, ROLAND ELBERT***Bronxville, N. Y.*B.S. IN BUSINESS ADMINISTRATION, *Phi Kappa Sigma*.**COATS, DEANE MOULTON***Southern Pines*

A.B. IN HISTORY, Canterbury Club (1, 2, 3, 4); Women's Glee Club (1); Women's Residence Council (3); Dorm Executive Council (2, 3).

COBURN, ROBERT LEE, JR.*Williamston*

A.B. IN HISTORY.

**COE, KATHERINE KEITH***Washington, D. C.*A.B. IN ART, *Chi Omega*, President (4); Panhellenic Council Representative (4); *Room and Eve* (4); Splash Club (3); University Party (3, 4); Women's Honor Council (4); House Council (3); Young Republicans Club (3).**COGGINS, NORMAN LESTER***Kannapolis*B.S. IN BUSINESS ADMINISTRATION, *Delta Sigma Pi*; Young Republicans Club (3).**COLE, JERRY ROBERT***New Bern*B.S. IN BUSINESS ADMINISTRATION, *Phi Kappa Sigma*; Arnold Air Society (3, 4), Commander (4); Publications Board (3, 4); Scabbard and Blade (3, 4); Student Legislature (3, 4).**COLLINS, NANCY MARIE***Abemarle*

A.B. IN ZOOLOGY.

COLSON, WILLIAM STEWART*Greensboro*

B.S. IN MATHEMATICS, Baptist Student Union (1, 2, 3, 4); Y.M.C.A. (1, 2, 3, 4).

CONGER, THOMAS J.*Statesville*

B.S. IN BUSINESS ADMINISTRATION.

COOK, DENNIS SHELTON
B.S. IN SCIENCE TEACHING.

Lenoir

COOK, STANLEY GALPIN
A.B. IN ENGLISH.

Pinehurst

COOKE, DONALD DAVIS
A.B. IN HISTORY, *Sigma Alpha Epsilon*.

Louisville, Ky.

CORBETT, JOHN GRATIS
A.B. IN RADIO, TELEVISION AND MOTION PICTURES, WUNC-TV (1).

Spring Hope

CORBIN, HENRY JEFFERSON, JR.
B.S. IN BUSINESS ADMINISTRATION, *Sigma Phi Epsilon*, Social Chairman (3), Secretary (4); G.M.A.B. (2, 3); Orientation Counselor (3); University Club (1, 2, 3); University Party (1, 2); Young Democrats Club (2, 3); Y.M.C.A. (1, 2, 3, 4), Cabinet (2); JFC Handbook, Editor (3); Carolina Handbook (2, 3); Freshman Camp Counselor (2, 3).

Florence, S. C.

COREY, BELLE HAMILTON
A.B. IN SOCIOLOGY, *Delta Delta Delta*; Canterbury Club (3, 4); Orientation Committee (4); Student Legislature (3); University Party (3, 4); Y.W.C.A. (3, 4), President (4).

Atlanta, Ga.

CORR, KATHLEEN LEE
A.B. IN ENGLISH, *Pi Beta Phi*; Carolina Symposium (4); Newman Club (3, 4); Orientation Counselor (4); Student Legislature (3); University Party (3, 4).

Bronxville, N. Y.

COVELL, CHARLES VAN ORDEN, JR.
A.B. IN ENGLISH, *St. Anthony Hall*; Canterbury Club (1, 2, 3, 4); Monogram Club (2, 3, 4); Orientation Counselor (3); Soccer (1, 2, 3, 4); Sound and Fury (2); Student Government (1, 2); Student Legislature (1, 2); Sergeant-at-Arms (2); University Party (1, 2); Custodian of Graham Memorial.

Christchurch, Va.

COWELL, MARION AUBREY, JR.
B.S. IN BUSINESS ADMINISTRATION, *Sigma Chi*; Student Legislature (1).

Jacksonville

COX, JOHN RUDOLPH
B.S. IN BUSINESS ADMINISTRATION.

Reidsville

CRAIG, WILLIAM FRANKLIN, JR.
B.S. IN BUSINESS ADMINISTRATION, *Delta Sigma Pi*; Young Democrats Club (1, 2, 3); Y.M.C.A. (1, 2, 3); APROTC (1).

Charlotte

CRATER, JULIA ANN
A.B. IN EDUCATION, *Delta Delta Delta*; CUSC (4); Orientation Counselor (4); Student Legislature (3, 4); University Party (3, 4); Women's Residence Council (3, 4), Chairman (4).

Raleigh

CRESS, MARGARET JOSEPHINE
A.B. IN EDUCATION, *Gamma Phi Beta*; Y.W.C.A. (3); Stray Greeks (3, 4), President (4).

Salisbury

CREWS, NATHANIEL SULLIVAN
A.B. IN RADIO, TELEVISION AND MOTION PICTURES, *Sigma Phi Epsilon*; University Club (3, 4); University Party (3); WUNC (2, 3); Young Democrats Club (1); Y.M.C.A. (1, 2, 3, 4).

Winston-Salem

CROCKER, NATHAN THOMAS, III
B.S. IN BUSINESS ADMINISTRATION, *Sigma Xi*; *Daily Tar Heel* (1, 2); Soccer (1); Wrestling (1, 2), Manager (2); Y.M.C.A. (1, 2, 3, 4).

Chapel Hill

CROOK, MYRON DUDLEY
B.S. IN INDUSTRIAL RELATIONS, *Phi Kappa Sigma*, Vice-President (2).

Arlington, Va.

CROSSLAND, LUCIE BASSETT
A.B. IN ENGLISH, *Pi Beta Phi*; G.M.A.B. (3); Orientation Committee (4); University Party (3, 4); Y.W.C.A. (3, 4).

St. Petersburg, Fla.

CROUCH, ADELIAH SMYER
A.B. IN EDUCATION, Y.W.C.A. (3, 4).

Newton

CRUMPLER, JAMES FULTON, JR.
A.B. IN HISTORY, *Sigma Xi*, Social Chairman (4); Baptist Student Union; University Party (1, 2); *Yackety Yack* (1); Young Democrats Club (1, 2, 3, 4); Y.M.C.A. (1, 2, 3, 4); *Tarantion* (1).

Rocky Mount

CULPEPPER, VERNON CLAY
A.B. IN EDUCATION, Baptist Student Union (3, 4); FTA (3, 4); Y.M.C.A. (3).

Rocky Mount

CUNNINGHAM, WILLIAM GRADY
A.B. IN ART.

Asheville

CURTIS, CECIL MARTIN
B.S. IN BUSINESS ADMINISTRATION.

Marion

CUTCHIN, LAWRENCE McGILBRA
A.B. IN HISTORY, *Alpha Epsilon Delta*; *Phi Delta Theta*.

Whitakers

DANIEL, CAROLYN SMITH
A.B. IN EDUCATION, Y.W.C.A. (3).

Chapel Hill



DANIEL, FRED MARSH *Oxford*

B.S. IN BUSINESS ADMINISTRATION, *Delta Sigma Pi*; *Cardboard* (1, 2).

DANIEL, LILLIAN STUART *Richmond, Va.*

A.B. IN EDUCATION, *Kappa Delta*.

DARDEN, JAMES ROBERT *Jacksonville*

B.S. IN BUSINESS ADMINISTRATION, *Arnold Air Society* (1, 2, 3, 4); *Y.M.C.A.* (1, 2, 3, 4).

DARDEN, WILLIAM ADAMS *Staatsburg*

A.B. IN HISTORY, *Monogram Club* (2, 3, 4).

DARNELL, WILLIAM GORDON, JR. *Marphy*

B.S. IN INDUSTRIAL RELATIONS, *Phi Delta Theta*; *IFC* (1, 2, 3), *Secretary* (3); *Soccer* (2); *Y.M.C.A.* (1, 2, 3, 4).

DAUGHTRIDGE, MARGARET ETHEL *Rocky Mount*

A.B. IN SOCIOLOGY, *Alpha Delta Pi*; *University Party* (3, 4); *Y.W.C.A.* (3, 4), *Conference Chairman* (4), *Summer School President*.

DAUGHTRY, CURTISS WILSON *Smithfield*

B.S. IN DENTISTRY, *Sigma Phi Epsilon*; *IFC* (3); *Order of the Old Well* (3, 4); *Publications Board* (1); *Student Legislature* (2, 3); *University Party* (1, 2, 3, 4); *Y.M.C.A.* (1, 2, 3, 4); *Spurgeon Dental Society*; *Junior American Dental Association*.

DAVENPORT, FLORINE ANTHA *Columbia*

B.S. IN MEDICAL TECHNOLOGY, *Y.W.C.A.* (3); *Summer School Student Activities* (3); *House Council* (4).

DAVIDIAN, VARTAN A., JR. *Smithfield*

A.B. IN ZOOLOGY, *Alpha Tau Omega*; *Y.M.C.A.* (1, 2, 3, 4).

DAVIS, BURTON SPARLING, III *Charlotte*

B.S. IN INDUSTRIAL RELATIONS, *Sigma Alpha Epsilon*.

DAVIS, CHARLES McMILLAN *Louisburg*

A.B. IN HISTORY, *Sigma Nu*; *Saturday Club* (2); *Soccer* (1); *Track* (2); *Yachety Yack* (1, 2); *Young Democrats Club* (1, 2, 3, 4); *Y.M.C.A.* (1, 2); *Tarnation* (1).

DAVIS, CHESTER CLARK *Habana, Cuba*

A.B. IN POLITICAL SCIENCE, *Pi Delta Phi*; *Sigma Phi Epsilon*; *Canterbury Club* (1, 2, 3, 4); *G.M.A.B.* (2); *Young Republicans Club* (3); *Y.M.C.A.* (3); *NROTC Drill Team* (1, 2, 3, 4).

DAVIS, GUS LOUIS *Morehead City*

A.B. IN ENGLISH, *Canterbury Club* (1, 2, 3, 4); *Daily Tar Heel*; *Student Party* (1, 2); *Young Democrats Club* (1, 2, 3); *Y.M.C.A.* (1, 2, 3, 4).

DAVIS, MARY LOUISE *Greensboro*

A.B. IN ART.

DAVIS, NANCY ELIZABETH *Mooreville*

B.S. IN SCIENCE TEACHING, *Pi Beta Phi*; *University Party* (1, 2, 3, 4); *Yachety Yack* (3, 4); *Young Democrats Club* (3, 4); *Y.W.C.A.* (3, 4).

DAVIS, OSCAR SWIFT *Atlanta, Ga.*

A.B. IN ECONOMICS, *Sigma Alpha Epsilon*; *Gorgon's Head* (3); *Monogram Club* (1); *Orientation Committee* (4); *Orientation Counselor* (3); *Track* (1); *University Party* (1, 2, 3, 4).

DAVIS, WARREN THOMAS, III *Nashville*

A.B. IN RADIO, TELEVISION AND MOTION PICTURES, *Pi Kappa Alpha*.

DAWKINS, JOHN EARL, JR. *Mount Gilead*

B.S. IN INDUSTRIAL RELATIONS, *Young Democrats Club* (2, 3, 4), *President* (4); *Y.M.C.A.* (2, 3, 4).

DAWN, JON NEIL *Gastonia*

B.S. IN BUSINESS ADMINISTRATION, *Sigma Phi Epsilon*, *President* (3); *Baptist Student Union* (1, 2); *Carolina Quarterly* (3); *IFC* (3, 4); *University Party* (3, 4); *Young Democrats Club* (1, 2, 3, 4); *Y.M.C.A.* (1, 2, 3, 4); *Student Directory, Editor* (3), *Advertising Manager* (2); *Tarnation* (1), *Business Manager* (1).

DAWSON, MARTHA VIRGINIA *Stantonsburg*

A.B. IN EDUCATION, *Delta Delta Delta*; *FTA* (3, 4); *G.M.A.B.* (3, 4); *University Party* (3, 4); *Y.W.C.A.* (3, 4).

DEAL, WILLIAM BROWN *Morgantown*

A.B. IN CHEMISTRY, *Beta Theta Pi*; *Orientation Counselor* (1); *University Party* (3, 4); *Young Democrats Club* (3); *Mioataurs*; *Junior Class Treasurer*; *Morehead Scholar*.

DE BERRY, HOWELL, III *Raleigh*

B.S. IN GEOLOGY.

DE BRUHL, GARRY GLENN *Alexander*

A.B. IN SOCIAL STUDIES, *Student Party*; *Cardboard*.

DE HART, EVELYN BEATRICE *Hickory*

B.S. IN BUSINESS ADMINISTRATION, *Accounting Club*; *Cardboard*; *Y.W.C.A.*

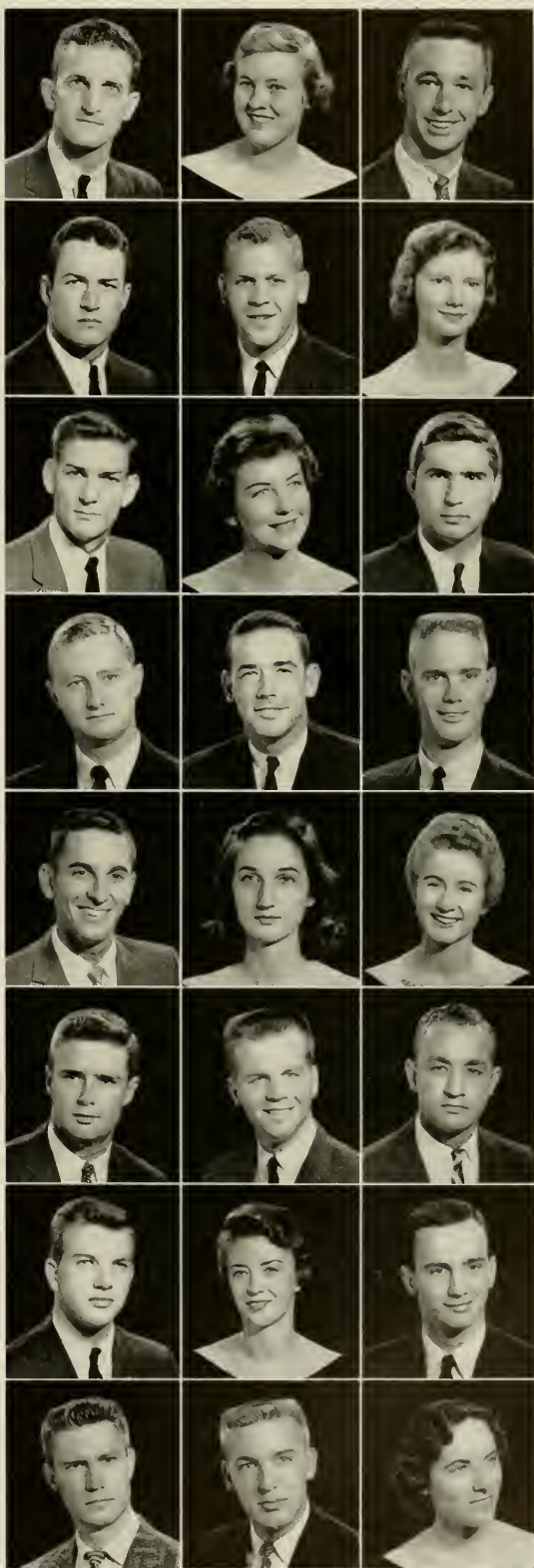



DENNIS, CAROLYN *Essex Falls, N. J.*
A.B. IN SOCIOLOGY, *Pi Beta Phi*; Canterbury Club (3, 4); Orientation Counselor (4); Sound and Fury (3); *Yackety Yack* (3); Y.W.C.A. (3, 4); Angel Flight.

DICKENS, MARIAN LOU *Thomasville*
A.B. IN ELEMENTARY EDUCATION, *Delta Delta Delta*; Traffic Committee (5, 1); AFROTC Angel Flight (3); University Party (3).

DILION, PATRICIA ANN *Statesville*
A.B. IN HISTORY, *Delta Delta Delta*; Angel Flight (3, 4); Honorary Commander Angel Flight (3, 4); Orientation Committee (3, 4); Panhellenic Council (4); Student Government (Summer Session) (4); Women's Honor Council (3, 4).

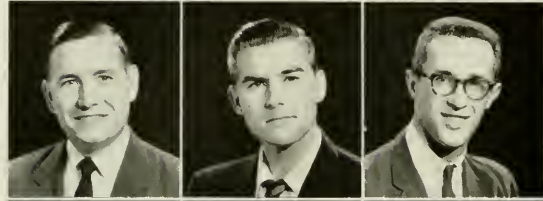

DIXON, JAMES FRANKLIN *Clinton*
B.S. IN BUSINESS ADMINISTRATION, *Alpha Kappa Psi*; Baptist Student Union (2, 3); IDC (2, 3); Young Democrats Club (2, 3, 4); Y.M.C.A. (2); Dorm President (3).

DIXON, JOHN BARNABAS *Ashboro*
A.B. IN ZOOLOGY.

DOAR, JAMES FRASER *Charlotte*
B.S. IN PHYSICS, *Sigma Phi Epsilon*; *Pi Beta Kappa*; Men's Glee Club (1); University Party (1, 2); Carolina Political Union (1, 2).



DOBSON, ERVIN GARRISON *Beaufortville*
A.B. IN ENGLISH-EDUCATION.

DOCKERY, JUDITH *Rutherfordton*
A.B. IN ENGLISH-EDUCATION, FTA (3, 4); Y.W.C.A. (3, 4); Yack Beauty Court (3); Miss Modern Venus (3).

DONALD, SUSAN MARY *Nassau, Bahamas*
A.B. IN ENGLISH, *Pi Beta Phi*; Canterbury Club (3, 4); Splash Club (3); University Party (3, 4); *Yackety Yack* (4); Y.W.C.A. (3, 4); *Ram and Eve* (1).



DOSS, DALE WALTER *Birmingham, Ala.*
A.B. IN HISTORY.

DOUGHERTY, ELIZABETH LLOYD *Cincinnati, Ohio*
A.B. IN RELIGION, *Kappa Delta*; Canterbury Club (3, 4); Carolina Symposium (3, 4); Orientation Counselor (4); Y.W.C.A., Chairman Vespers and Worship (3, 4).

DOWDLE, DEWITT, JR. *Ashville*
A.B. IN HISTORY, *Chi Phi*.



DOWLESS, WINFRED GRAHAM *Bladenboro*
B.S. IN BUSINESS ADMINISTRATION.

DRAKE, ANNE LOUISE *Beckley, W. Va.*
A.B. IN ECONOMICS, *Chi Omega*; *Daily Tar Heel* (3); *Yackety Yack* (3); Young Republicans Club (3); Y.W.C.A. (3, 4); Matrix Society (3); Press Club (3).

DRAKE, CLAUDE WALLACE, JR. *Como*
A.B. IN ENGLISH, United Student Fellowship (3, 4).



DREXLER, EDITH WELLS *Deerfield, Mass.*
A.B. IN SOCIOLOGY, *Alpha Delta Pi*; Canterbury Club (3, 4); Sound and Fury (3); Splash Club (3, 4); University Party (4); Y.W.C.A. (3).

DRYFOOS, HENRY, IV *Washington, D. C.*
A.B. IN HISTORY, *Alpha Tau Omega*; G.M.A.B. (1, 2); Men's Glee Club (1); Orientation Counselor (2, 3); Lacrosse (1, 2, 3, 4); Sheiks (2, 3, 4); *Tarntion* (1, 2).

DUNN, JAMES BUFORD, JR. *Winston-Salem*
B.S. IN BUSINESS ADMINISTRATION, *Sigma Chi*; National Student Association (3, 4); NROTC.



DURIHAM, WILLIAM HENRY *Winston-Salem*
B.S. IN INDUSTRIAL RELATIONS, Y.M.C.A. (1, 2); AFROTC (1, 2).

EADES, IRVINE HUBERT *Lenoir*
B.S. IN BUSINESS ADMINISTRATION.

EASTMAN, ANN GARNER *Morehead City*
A.B. IN EDUCATION.



EAVES, ROBERT WENDELL, JR. *Washington, D. C.*
B.S. IN BUSINESS ADMINISTRATION, *Phi Delta Theta*, Secretary (3), Treasurer (4); Orientation Counselor (2); Y.M.C.A. (4); NROTC (1, 2, 3, 4).

EBERT, RICHARD GORDON *Winston-Salem*
B.S. IN INDUSTRIAL RELATIONS, *Pi Kappa Alpha*; Track (1, 2); Y.M.C.A. (1, 2, 3, 4); Cross Country Manager (4).

EDMUNDSON, HAYWOOD, IV *Wilson*
A.B. IN HISTORY, *Zeta Psi*; Student Council (3); U.N.C.H.S. (3, 4).

ELLER, ALICE SEELY *Winston-Salem*
 A.B. IN POLITICAL SCIENCE. *Kappa Delta*; Canterbury Club (3, 4); Carolina Symposium (4); Dialectic Senate (3); Orientation Counselor (1); University Party; Women's Residence Council (4); Young Republicans Club (3, 4); Y.W.C.A. (3, 1); State Student Legislature (3); ROTC Angel Flight (1).



ELLER, ROGER FOSTER *Purlear*
 B.S. IN BUSINESS ADMINISTRATION. *Delta Sigma Pi*; Order of the Green Table (2, 3, 4).

ELLERBE, HARRY LACOSTE *Spartanburg, S. C.*
 A.B. IN ENGLISH. *Sigma Chi*; Orientation Counselor (4); University Party (2, 3, 4); NROTC (1, 2).



ELLINGTON, JOHN DAVID *Cromerton*
 A.B. IN EDUCATION. Baptist Student Union (3, 4); FTA (4); Student Party (3, 4); Young Democrats Club (4); Y.M.C.A. (4).

ELLINGTON, LELAND EUGENE *Mt. Holly*
 B.S. IN BUSINESS ADMINISTRATION. *Delta Sigma Pi*; Order of the Green Table (1, 2, 3, 4).

ELLIS, ANN MARIE *Shelby*
 B.S. IN DENTAL HYGIENE. Baptist Student Union (3, 4); Y.W.C.A. (3); Dormitory Vice-President (3); House Council (3).



ERDMAN, CHARLES JOSEPH, JR. *Mt. Vernon, Ohio*
 B.S. IN BUSINESS ADMINISTRATION. *Phi Kappa Sigma*.

ERICKSON, LEIF *Spruce Pine*
 B.S. IN GEOLOGY. Soccer Manager (3, 1); Wesley Foundation.

EUDY, DON COLEMAN *Concord*
 B.S. IN BUSINESS ADMINISTRATION. IDC (3); Dormitory President (3).

EVANS, DONALD FREDERICK *Greensboro*
 B.S. IN INDUSTRIAL RELATIONS. *Sigma Chi*; 13 Club; IFC Court; Carolina Symposium; Men's Honor Council; Orientation Counselor; Student Council; University Party.

EVANS, ELI N. *Durham*
 A.B. IN ENGLISH. *Tau Epsilon Phi*, President (4); *Phi Eta Sigma*; *Phi Beta Kappa*; Amphoterothern (2, 3, 4); CISC (3, 4); Debate Council (2, 3); Freshman Class President; Graham Memorial Board of Directors (2, 3, 4), Chairman (4); IFC (4); Men's Honor Council (1, 2); National Student Association (3, 4); Order of Golden Fleece (3, 4); Order of the Grail (2, 3, 4); Order of the Old Well (3, 4); Orientation Committee (3); Orientation Counselor (2, 3); Student Council (2); Student Government (1, 2, 3, 4); Vice-President (3); President (4); Student Legislature (3), Speaker; Student Party (1, 2, 3, 4).



EVANS, LEON EDWARD, JR. *Winterville*
 B.S. IN BUSINESS ADMINISTRATION. *Alpha Kappa Psi*; Dormitory Officer (2, 3); University Club (2); Young Democrats Club (2, 3).

EXUM, GENEVIEVE L. GARROU *Snow Hill*
 A.B. IN EDUCATION. FTA (3); University Party (3); Y.W.C.A. (3, 4).

EXUM, ROBERT, JR. *Snow Hill*
 B.S. IN BUSINESS ADMINISTRATION. *Phi Gamma Delta*; Men's Glee Club (1, 2); Men's Honor Council (3, 4); University Party; Y.M.C.A. (1, 2, 3).



FAGEN, W. SUE *Miami, Fla.*
 A.B. IN EDUCATION. *Pi Beta Phi*; Canterbury Club (3, 4); Orientation Counselor (4).

FALLS, BOYD P. *Shelby*
 B.S. IN BUSINESS ADMINISTRATION.

FARRELL, LEWIS HOYT *Pittsboro*
 B.S. IN BUSINESS ADMINISTRATION.

FARRINGTON, DARYL *Short Hills, N. J.*
 A.B. IN ENGLISH. *Chi Omega*; Canterbury Club (3, 4); Carolina Symposium (4); Cosmopolitan Club (3, 1); Orientation Counselor (1); Sound and Fury (4); Y.W.C.A.; Foreign Exchange Student Committee.



FAUCETTE, BILL LEON *Fayetteville*
 B.S. IN BUSINESS ADMINISTRATION.

FEARRINGTON, FLORENCE *Winston-Salem*
 A.B. IN MATHEMATICS. *Delta Delta Delta*; Carolina Symposium; G.M.A.B.; University Party; Y.W.C.A.

FENWICK, ELIZABETH LINDSAY *Winston-Salem*
 A.B. IN EDUCATION. *Pi Beta Phi*; University Party (3, 4); Y.W.C.A. (3, 1).



FERREIRA, JACK EVERETT *Wilkesboro*
 B.S. IN GEOLOGY. *Sigma Gamma Epsilon*.

FERRELL, CHARLOTTE JEAN *Couts*
 A.B. IN SOCIOLOGY.

FISHER, MARY JANE *Bristol, Va.*
 A.B. IN ENGLISH. *Alpha Delta Pi*, Rush Chairman (4); *Daily Tar Heel* (3); Orientation Committee, Secretary (4); Panhellenic Council (4); Y.W.C.A. (3, 4), Human Relations Chairman (4); Symposium, Secretary (4); University Party (3, 4).



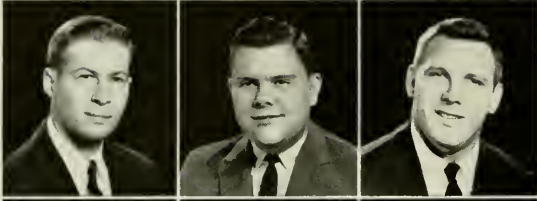

Battleboro

BATTLEBORO, MILEY VICK, JR.
A.B. IN HISTORY, *Pi Kappa Alpha*.

FITZGERALD, SOPHIE JOANNE *Pelham*
A.B. IN ENGLISH, Student Party (3, 1); Women's Residence Council (3); Young Democrats Club (3, 4); Dormitory Officer (3); W.A.A. (3, 4).

FLACK, CHARLES ZORAH, JR. *Forest City*
B.S. IN BUSINESS ADMINISTRATION, *Kappa Alpha*, President (4); Rush Chairman (3); G.M.A.B., Dance Committee Chairman (3); IFC (3, 4); Orientation Counselor (3); Student Legislature (2); University Party (1, 2, 3, 4); Student Government, Traffic Committee (2); Young Democrats Club (1, 2, 3, 4).

FLEISHMAN, JOEL *Fayetteville*
B.S. IN MARKETING, *Pi Lambda Phi; Phi Eta Sigma; Phi Beta Kappa; Beta Gamma Sigma*; Basketball, Manager (2, 3); Y.M.C.A. (1, 2, 3, 4); Hillel (1, 2, 3, 4).

FLYNT, STAUBER MINER *Elkin*
A.B. IN HISTORY, Cardboard.

FORBES, CHARLES HOBDAID, III *Virginia Beach, Va.*
A.B. IN HISTORY, *Sigma Chi*.

FORREST, ROBERT OSWIN, JR. *Hillsboro*
B.S. IN BUSINESS ADMINISTRATION, IDC (4); Monogram Club (2); Wrestling (1, 2); Young Democrats Club (4); Dormitory Secretary-Treasurer (1), President (4).

FORTUNE, MARTHA CAROLINE *Brevard*
A.B. IN EDUCATION, *Alpha Gamma Delta*; FTA; G.M.A.B., Secretary (4), Office Committee Chairman; Orientation Committee; Publications Board; Student Party; Women's Honor Council; Women's Residence Council, Vice-President (3); Y.W.C.A.; Publications Chairman, Y.W.C.A. Handbook, Co-Editor; Summer School Activities Council, Treasurer; Wesley Foundation.

FOWLER, BARBARA ALLEN *Mount Airy*
A.B. IN EDUCATION, *Alpha Gamma Delta*, President (4); FTA; Publicity Committee Chairman (3, 4); Campus Liaison Committee Chairman; G.M.A.B. (4); Panhellenic Council Rep. (4); Student Party (3, 4); Young Democrats Club (3, 4); Y.W.C.A. (3, 4); W.A.A. (3, 4); Wesley Foundation (3, 4).

FOWLER, DANIEL GRAHAM *Durham*
A.B. IN ENGLISH.

FOWLER, MARTHA LYNN *Greensboro*
A.B. IN SOCIOLOGY, *Delta Delta Delta*; G.M.A.B. (4); University Party (3, 4); *Valkyrie Vark* (3); Y.W.C.A. (3, 4), Membership Committee (4); Campus Christian Council (3, 4); Westminster Fellowship (3, 4); House Council (3).

FOWLER, SYLVIA JAYNE *Mt. Holly*
A.B. IN EDUCATION, Baptist Student Union (4); FTA (4); Young Republicans Club (4); Y.W.C.A. (4).

FOX, CHARLES SUGG *Chapel Hill*
A.B. IN HISTORY, *Beta Theta Pi*.

FOX, RONALD ERNEST *Conover*
A.B. IN ENGLISH, *Sigma Phi Epsilon*; Cardboard (4); Publications Board (2, 3); University Club (1, 2); Y.M.C.A. (1, 2, 3, 4).
7 - Y-Y SENIORS

FRANK, RICHARD EDWARD, JR. *Greensboro*
A.B. IN BUSINESS ADMINISTRATION.

FRYE, WILLIAM ROGER *Pinehurst*
B.S. IN BUSINESS ADMINISTRATION, *Alpha Kappa Psi*, House Manager (4); Student Party (1, 2); Young Democrats Club (3, 4); Y.M.C.A. (1, 2, 3, 4); National Defense Transportation Association (3, 4).

FULLER, ROBERT HOPE *Gastonia*
B.S. IN BUSINESS ADMINISTRATION, *Kappa Alpha*.

FUNK, MARGARET EUNICE *Wilmington, Del.*
B.S. IN MEDICAL TECHNOLOGY, *Chi Omega*, Vice-President (4); CUSC (3); G.M.A.B. (1); Orientation Counselor (2, 3); *Valkyries* (3, 4); Women's Residence Council, Treasurer (2), Chairman (3); Y.W.C.A. (1, 2, 3, 4), Membership Committee (2).

FUSSELL, JO ANNE *Rose Hill*
A.B. IN EDUCATION

FUTRELL, JAMES THOMAS, JR. *Greensboro*
A.B. IN POLITICAL SCIENCE, Men's Glee Club (1); Young Republicans Club (1); Y.M.C.A. (1); Westminster Fellowship (1).

GABLE, THOMAS WILLIAM *Goldboro*
A.B. IN CHEMISTRY.

GACA, GILES JOHN *West Mifflin, Pa.*
B.S. IN INDUSTRIAL RELATIONS, Football (1, 2, 3, 4); Monogram Club (2, 3, 4).

GAILLARD, SAMUEL ROBERT *Balfour*
B.S. IN BUSINESS ADMINISTRATION.

GARDNER, JOHN GIRARDEAU *Rocky Mount*
A.B. IN ENGLISH, *Phi Gamma Delta*; Young Republicans Club; Y.M.C.A.



GARMON, RONALD GENE *Charlotte*
B.S. IN CHEMISTRY. *Phi Beta Kappa; Alpha Chi Sigma.*

GARRELL, JIMMY WOODARD *Tabor City*
B.S. IN BUSINESS ADMINISTRATION. *Chi Phi; Young Democrats Club (1); Y.M.C.A. (1)*

GARVIN, MARY ARNOLD *Aiken, S. C.*
A.B. IN PSYCHOLOGY. *Pi Beta Phi; Cheerleader; Sound and Fury; University Party; Young Democrats Club.*



GAY, FRANCIS NORMAN *Raleigh*
A.B. IN PSYCHOLOGY.

GAY, JAMES EDGAR, III *Winston-Salem*
A.B. IN ENGLISH. *Beta Theta Pi; University Club (4).*

GILES, HARRY McCARLEY, JR. *Gastonia*
B.S. IN BUSINESS ADMINISTRATION. *Young Democrats Club (1, 4); Y.M.C.A. (1, 2, 3, 4); Westminster Fellowship (1, 4).*



GILES, KATHERINE *Forest City*
A.B. IN EDUCATION. *FTA (3, 4); Y.W.C.A. (4); Wesley Foundation (3, 4); W.A.A. (3, 4).*

GILLIAM, SUE BEATRICE *Dilbeyn, Va.*
A.B. IN EDUCATION. *Pi Beta Phi.*

GLASS, JIMMY LOUIS *Mt. Airy*
B.S. IN BUSINESS ADMINISTRATION. *Delta Sigma Pi; Phi Eta Sigma.*



GLATZER, MAURICE *Rome, Italy*
A.B. IN HISTORY. *Pi Lambda Phi; Scabbard and Blade (3, 4).*

GLENN, JOSEPH CARROLL *Raleigh*
A.B. IN ECONOMICS.

GLENN, PAXSON BIDDULPH *Winston-Salem*
A.B. IN ENGLISH. *Beta Theta Pi; Track (1); Sheiks (2, 3, 4).*



GOAD, JAMES CALVIN *McLeansville*
B.S. IN MARKETING. *Monogram Club (2, 3, 4); Swimming (1, 2, 3).*

GOBER, RUE WADE *Durham*
A.B. IN ECONOMICS.

GOFF, ROWLAND DALEY, JR. *Dunn*
A.B. IN HISTORY. *Pi Kappa Alpha; Football (1, 3, 4); Monogram Club (3, 4); C.A.A. Representative; Morehead Scholar.*



GOINS, CLARENCE ADRIAN *Burlington*
B.S. IN BUSINESS ADMINISTRATION. *Phi Kappa Sigma, House Manager (3), Treasurer (4); Tennis (1); Orientation Counselor (2); Dormitory Officer (1).*

GONELLA, JOHN FELIX, JR. *Franklinton*
B.S. IN ACCOUNTING. *Men's Glee Club (2); Young Democrats Club (4).*

GOODWIN, RICHARD ANTHONY *Raleigh*
B.S. IN ACCOUNTING.



GOODWYN, MARY CAMERON *Louisville, Ky.*
A.B. IN ENGLISH. *Pi Beta Phi; Sound and Fury; University Party; Y.W.C.A.*

GORMAN, JOHN ALFRED *Winterville*
A.B. IN PSYCHOLOGY. *Chi Psi.*

GRAHAM, ALMA ELEANOR *Raleigh*
A.B. IN ENGLISH. *Carolina Quarterly (3, 4), Poetry Editor (4).*



GRAHAM, NANCY WATTS *Charlotte*
A.B. IN ENGLISH. *Kappa Delta; Canterbury Club (3, 4); Orientation Counselor (1); Student Party (3, 4); Y.W.C.A. (3, 4).*

GRAVES, DAVID LEE *Seagrove*
B.S. IN BUSINESS ADMINISTRATION.

GRAY, JOHN SPRINGER, JR. *Statesville*
A.B. IN ENGLISH. *Zeta Psi.*

GREEN, EDDIE ROGER

A.B. IN HISTORY. *Lambda Chi Alpha*, Pledge Trainer (3), Social Chairman (2); Soccer (1); Student Party (1, 2); Young Democrats Club (3, 4); Y.M.C.A. (1, 2).

*Winston-Salem***GREENE, JOHN DEXTER**

B.S. IN INDUSTRIAL RELATIONS. Young Republicans Club (4); Y.M.C.A. (2, 3, 4); Wesley Foundation (2, 3); AFROTIC (1, 2).

*Morganton***GREGORY, PATRICIA ANNE**

A.B. IN EDUCATION. *Pi Beta Phi*; Basketball (3); University Party (3, 4); Y.W.C.A. (3, 4), Chairman Hospital Committee.

*Benson***GREGSON, JAMES EDWIN, JR.**

A.B. IN CHEMISTRY.

*Asheboro***GRIFFIN, JOHN R.**

A.B. IN RADIO, TELEVISION AND MOTION PICTURES. *Kappa Sigma*, Treasurer (4); Baptist Student Union (3, 4); Cardboard (3, 4); Cosmopolitan Club (3, 4); Men's Honor Council (3); Orientation Counselor (4); *Rain and Fire* (4); University Party (3, 4); WUNC (3, 4); Young Democrats Club (3, 4); Y.M.C.A. (3, 4).

*Murfreesboro***GRIFFIN, MARY LEWIS**

A.B. IN EDUCATION. *Alpha Delta Pi*; Air Force ROTC Sponsor; FTA; Panhellenic Council Representative (4); University Party.

*Suabury***GRIFFIN, ROBERT REESE, JR.**

B.S. IN ACCOUNTING.

*Charlotte***GRIFFIN, STANLEY GRAY**

A.B. IN HISTORY. Baptist Student Union (3); Cardboard (4); Y.M.C.A. (3).

*Fayetteville***GRISSETTE, ULYSSES RIDDLE, JR.**

B.S. IN BUSINESS ADMINISTRATION.

*Valdese***GROCE, WILLIAM HAROLD, JR.**

B.S. IN BUSINESS ADMINISTRATION. *Sigma Nu*; Orientation Counselor (2); University Party (1, 2, 3).

*Asheboro***GUNTER, LAUGHTON BRUCE**

A.B. IN POLITICAL SCIENCE.

*Fuquay Springs***HAGEDORN, JOE HERMAN**

B.S. IN MARKETING. *Zeta Beta Tau*; G.M.A.B. (2, Summer School); IFC (2, Summer School); Orientation Counselor (4); Student Legislature (3); University Party (2, 3, 4); Y.M.C.A. (1, 2, 3, 4).

*Birmingham, Ala.***HAGESETH, GAYLORD TERRENCE**

B.S. IN PHYSICS. Lutheran Student Association (2); Physics Club (3); NROTC; Student Party.

*Minot, N. Dak.***HAIG, I. R. STIRLING**

A.B. IN FRENCH. *Alpha Tau Omega*; *Phi Beta Kappa*; *Phi Eta Sigma*; Carolina Symposium; University Party; Wrestling (1); Y.M.C.A.

*Rome, Italy***HAIRE, ROBERT PHILLIP**

A.B. IN HISTORY. G.M.A.B. (4); Men's Honor Council (3, Summer School); Orientation Counselor (4); *Rain and Fire* (1); State Student Legislature (3, 4); University Party (3, 4); Young Democrats Club (2, 3, 4); Y.M.C.A. (2, 3, 4).

*West Jefferson***HAITHCOCK, VOYE JACQUELINE**

A.B. IN JOURNALISM. Baptist Student Union (3, 4); *Daily Tar Heel* (3, 4); Fraternity Club (3, 4); Secretary (4); Matrix Society (3, 4); President (4); Secretary Junior Class (3); University Party (3, 4); Y.W.C.A. (3, 4).

*Kannapolis***HALL, CHARLES WILMO, JR.**

B.S. IN INDUSTRIAL RELATIONS.

*Durham***HALL, WILLIAM JOHNSTON, JR.**

B.S. IN BUSINESS ADMINISTRATION. *Phi Beta Kappa*; *Beta Gamma Sigma*; Accounting Club.

*Kannapolis***HALLFORD, EDWARD ULYSSES, JR.**

A.B. IN HISTORY. Board of Directors Graham Memorial; CUSC (3, 4); IDC (2, 3, 4), Chairman Social Committee (2, 3), President (4); Dormitory President; Order of Golden Pledge (4); Order of the Grail (3, 4); Order of the Old Web; Executive Committee (4); Student Government, Attorney General (1); Student Legislature, Floor Leader (3), Parliamentarian (3); President's Cabinet (1); Student Party, Chairman (4).

*Rocky Mount***HAMME, JULIA ANN**

B.S. IN BUSINESS ADMINISTRATION, Canterbury Club (1).

*Oxford***HAMRICK, CLIFFORD ELIJAH, JR.**

B.S. IN BUSINESS ADMINISTRATION. *Pi Kappa Alpha*; G.M.A.B. (1); University Party; Y.M.C.A.

*Boiling Springs***HANNAN, KATHERINE ANNE**

A.B. IN EDUCATION. *Chi Omega*, Secretary (4); FTA; Newman Club; Splash Club; University Party.

*Lumberton***HANSEN, KAREN BARBARA**

A.B. IN PSYCHOLOGY. *Alpha Delta Pi*; University Party (3, 4); Psychology Club (3, 4); Y.W.C.A. (4).

*Washington, D. C.***HARDEE, LEWIS FERSON, JR.**

A.B. IN RADIO, TELEVISION AND MOTION PICTURES. Carolina Playmakers (4); Cosmopolitan Club (2, 4); IDC (3); Men's Glee Club (3, 4); Sound and Fury (3, 4); WUNC (3, 4); Y.M.C.A. (2).

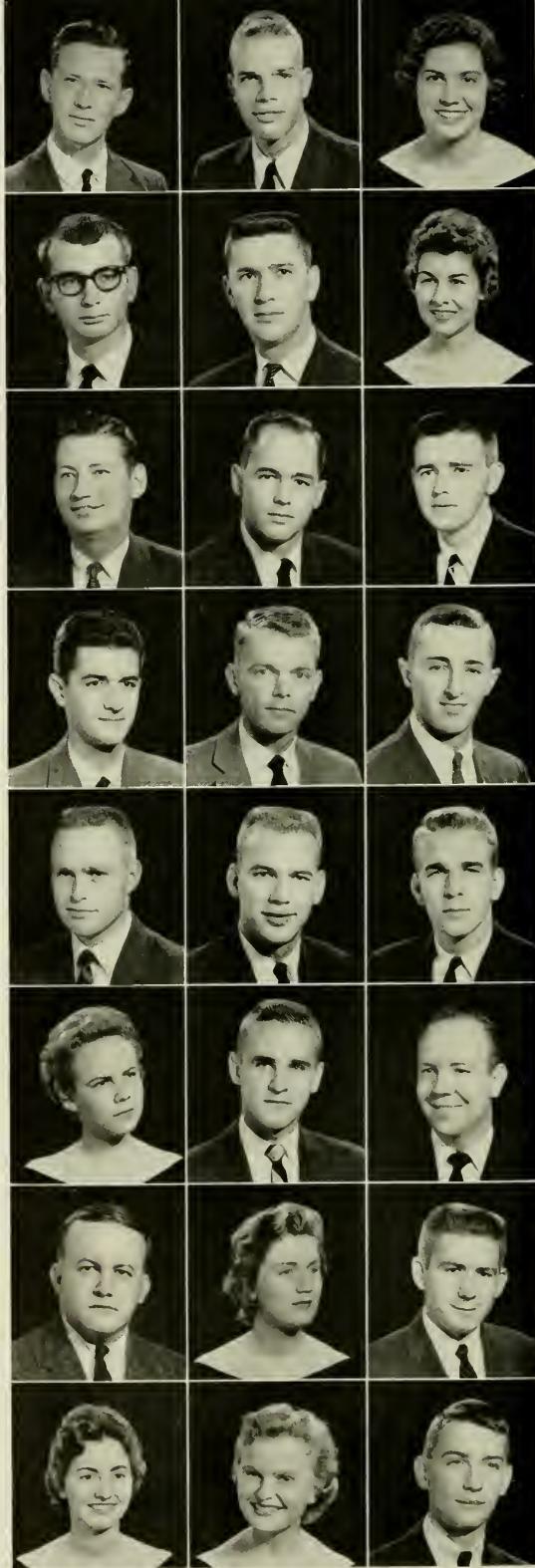
Southport

**HARDER, JON SHANNON***Greensboro*B.S. IN BUSINESS ADMINISTRATION, *Pi Kappa Phi*; Young Republicans Club (3, 4); Y.M.C.A. (1, 2); Accounting Club (3, 4).**HARDIN, LUCY DARLENE***Hickory*

A.B. IN SOCIOLOGY, Y.W.C.A. (3, 4).

HARPER, MARIE JANET*Jacksonville*

B.S. IN SCIENCE TEACHING, Baptist Student Union (1, 2, 3, 4); FTA (4); Women's Glee Club (1); Campus Christian Council (2, 3, 4).

**HARRER, LAETITIA MARY***Chapel Hill*

B.S. IN MATHEMATICS, Band (3, 4); Women's Residence Council (3); Dormitory President (3); Orchestra (3, 4).

HARRIETT, ALBERT LEE*Pollocksville*

A.B. IN SOCIOLOGY.

HARRINGTON, RALPH STEPHEN*Broadway*

B.S. IN INDUSTRIAL RELATIONS, Men's Glee Club (3, 4).

**HARRIS, JOHN CRAWFORD***Champaign, Ill.*A.B. IN ART, *Alpha Tau Omega*; Cheerleader (4); Monogram Club (2, 3, 4); *Ram and Eve* (4); Soccer (2); Sound and Fury (3); Track (1); University Party (1, 2); Y.M.C.A. (1, 2, 3); *Tarnation* (1).**HARRIS, LARRY WORTH, JR.***Charlotte*B.S. IN BUSINESS ADMINISTRATION, *Sigma Chi*; University Dance Committee (3), Chairman (4); Student Entertainment Committee (3); Chairman (1); *Yacosta Yack*, Fraternity Editor (3), Beanties Editor (4); University Party (3, 4); University Dance Committee Court (3).**HARRIS, MARION WILEY***Englehard*

A.B. IN EDUCATION, Canterbury Club (2); FTA (2); Student Party (2); Y.W.C.A. (2); State Student Legislature.

**HARRIS, WILLIAM EDMOND***Franklinton*

A.B. IN ENGLISH, Men's Glee Club (3); Young Democrats Club (3).

HARTZOG, HENRY GERARD, III*Raleigh*A.B. IN ENGLISH, *Delta Kappa Epsilon*, Executive Committee (2, 3, 4), Treasurer (4), House Manager (4); Student Council (4); University Party (1, 2, 3).**HARWELL, JAMES LUTHER, JR.***Cornelius*

A.B. IN HISTORY, Baseball (1, 2, 3, 4); Student Government; University Club; Young Republicans Club; Y.M.C.A.

**HASTINGS, BARBARA DON***Chattanooga, Tenn.*A.B. IN EDUCATION, *Pi Beta Phi*; Cardboard (4); Carolina Playmakers (3, 4); FTA (3); Sound and Fury (3, 4); University Chorus (3, 4); Westminster Fellowship (3, 4); Y.W.C.A. (3).**HASTINGS, ROBERTA ASHBY***Orange, Va.*A.B. IN ZOOLOGY, *Pi Beta Phi*; Canterbury Club (3, 4); Orientation Counselor (4); Sound and Fury (3); Splash Club (4); Women's Residence Council (4).**HAZZARD, JOHN POTTER, IV***Georgetown, S. C.*A.B. IN POLITICAL SCIENCE, *Beta Theta Pi*; Football (1).**HEAD, MARGARET JEWETT***Wilmington*A.B. IN EDUCATION, *Pi Beta Phi*; Canterbury Club (3); Panhellenic Council Representative (4); Y.W.C.A. (3).**HEATH, WILL R.***Hubert*

A.B. IN ENGLISH, Canterbury Club (4); FTA (3, 4); Orientation Counselor (4); Young Democrats Club (1, 2); Y.M.C.A. (1, 2, 3, 4).

HELMS, CHARLES FRANKLIN*Monroe*

B.S. IN BUSINESS ADMINISTRATION.

**HELMS, KEITH WILSON***Kannapolis*

B.S. IN SCIENCE EDUCATION.

HENSHAW, WILLIAM RAYMOND*Buie's Creek*

A.B. IN EDUCATION, FTA (3, 4).

HERNDON, ROBERT ELGENE*Hamlet*

B.S. IN BUSINESS ADMINISTRATION.

**HERRING, FREDRICE TRULL***Canton*A.B. IN EDUCATION, *Alpha Gamma Delta*; FTA (3, 4); Y.W.C.A. (3); Wesley Foundation (3, 4).**HERRING, JOSEPH DUNCAN, JR.***Lumberton*

B.S. IN BUSINESS ADMINISTRATION.

HESTER, ROGER LANE, JR.*Durham*B.S. IN BUSINESS ADMINISTRATION, *Phi Eta Sigma*.

HICKMAN, PATRICIA CAMP

A.B. IN EDUCATION, FTA (1).

Charlotte

HICKS, CHARLES MONTGOMERYA.B. IN CHEMISTRY, *Delta Phi Alpha*; *Sigma Nu*; Canterbury Club (1); University Club (2, 3).

Wilmington

HICKS, ROBERT BAIN

A.B. IN RADIO, TELEVISION AND MOTION PICTURES, GMAB (1, 2); Sound and Fury (1).

New London

HINES, HUGH B.

A.B. IN RADIO, TELEVISION AND MOTION PICTURES.

Hiddenite

HINES, RUBERT, JR.B.S. IN BUSINESS ADMINISTRATION, *Delta Sigma Pi*.

Kinston

HOBBS, EDWARD GIBBON, JR.A.B. IN POLITICAL SCIENCE, *Theta Chi*, Treasurer; IFC (3); University Club (3).

Selma

HOBBS, WILLIAM GALENA.B. IN ENGLISH, *Phi Delta Theta*.

Chapel Hill

HODGES, GEORGE ROBERT

A.B. IN RADIO, TELEVISION AND MOTION PICTURES, Student Party (3); WUNC (3, 4); Polls Committee.

Dunn

HODGES, RICHARD VAUGHN

B.S. IN BUSINESS ADMINISTRATION.

Sauford

HOFFLER, MARVIN LEONB.S. IN SCIENCE EDUCATION, *Phi Beta Kappa*; Baptist Student Union (3, 4); Track (1).

Sunbury

HOFLER, MARY ANNA.B. IN ENGLISH, *Alpha Delta Pi*; University Party (3, 4); Women's Residence Council (4); *Yackety Yack* (4); Young Democrats Club (3, 4); Y.W.C.A. (3, 4).

Gatesville

HOKE, KENNETH ALVIN

B.S. IN INDUSTRIAL RELATIONS, Monogram Club (2, 3, 4), Social Chairman (4); Wrestling (1, 2, 3, 4), Captain (4).

Statesville

HOLDEN, GEORGE WALLB.S. IN BUSINESS ADMINISTRATION, *Sigma Nu*; *Phi Beta Kappa*.

Henderson

HOLDERNESS, ADELAIDE LUCINDAA.B. IN HISTORY, *Delta Delta Delta*, Orientation Counselor (4); Student Council (4); Valkyries (3, 4); Women's Honor Council (3, 4); Women's Residence Council (4); Y.W.C.A.

Greensboro

HOLDING, GRAHAM DAVISA.B. IN ENGLISH, *Beta Theta Pi*; *Phi Beta Kappa*; *Phi Eta Sigma*; *Daily Tar Heel* (2); Student Legislature (3); University Party (2, 3).

Charlotte

HOLLAND, JOYCE YVONNE

A.B. IN POLITICAL SCIENCE, University Club (3, 4); Independent Women's Council (3, 4); Tennis Club (4).

Bethesda, Md.

HOLLAND, LEWIS GERALDB.S. IN BUSINESS ADMINISTRATION, *Zeta Beta Tau*; Tennis (1, 2); University Party (1, 2, 3, 4).

Atlanta, Ga.

HOLLAND, MARJORIE KAYA.B. IN EDUCATION, Orientation Counselor (4); Women's Residence Council (3), Vice-President (4); *Yackety Yack* (4); Y.W.C.A. (3, 4).

Lumberton

HOLMES, JAMES HOUGHTON

A.B. IN HISTORY, Amphitrothen (2, 3, 4); Carolina Forum (2, 3, 4), Chairman (3, 4), Publicity Director (2); Di Senate (1, 2, 3), Clerk (2), Sergeant-At-Arms (2, 3); National Student Association (3); Orientation Counselor (2); Student Government (2, 3); President's Cabinet (3); Student Legislature (1, 2, 3), Chairman of Ways and Means (2, 3), Chairman of Rules Committee (1, 2); Student Party (1, 2, 3, 4), Chairman (3), Floor Leader (2, 3), Treasurer (1, 2); Advisory Board (1, 2, 3); Young Democrats Club (1, 2, 3, 4); State Student Legislature (1, 2, 3, 4), Parliamentarian of the House (3).

Maunt Airy

HOLT, ANN ELIZABETHA.B. IN EDUCATION, *Alpha Delta Pi*; Student Legislature (3, 4); University Party (3, 4); Y.W.C.A. (3, 4), Treasurer (4).

Sauford

HOLYFIELD, JOSEPH FRANKLIN

B.S. IN BUSINESS ADMINISTRATION.

Rockford

HONEY, BARBARA KAYA.B. IN SOCIOLOGY, *Kappa Delta*, Social Chairman; Newman Club (3, 4); Orientation Counselor (4); University Club (3, 4), Secretary (4); University Party (3, 4); Y.W.C.A. (3, 4).

Charlotte

HONEYCUTT, ROGER BRADLEYA.B. IN HISTORY, *Chi Psi*; Baseball (1, 2, 3, 4), Captain (4); Monogram Club (4).

Willow Springs

HOOVER, ROBERT McCURRYB.S. IN INDUSTRIAL RELATIONS, *Sigma Nu*; Orientation Counselor (2); Publications Board (1); Student Council (2); University Party (1, 2, 3, 4); Young Republicans Club (1, 2, 3, 4); Y.M.C.A. (1, 2, 3, 4); NROTC (1, 2, 3, 4).

Anderson, S. C.

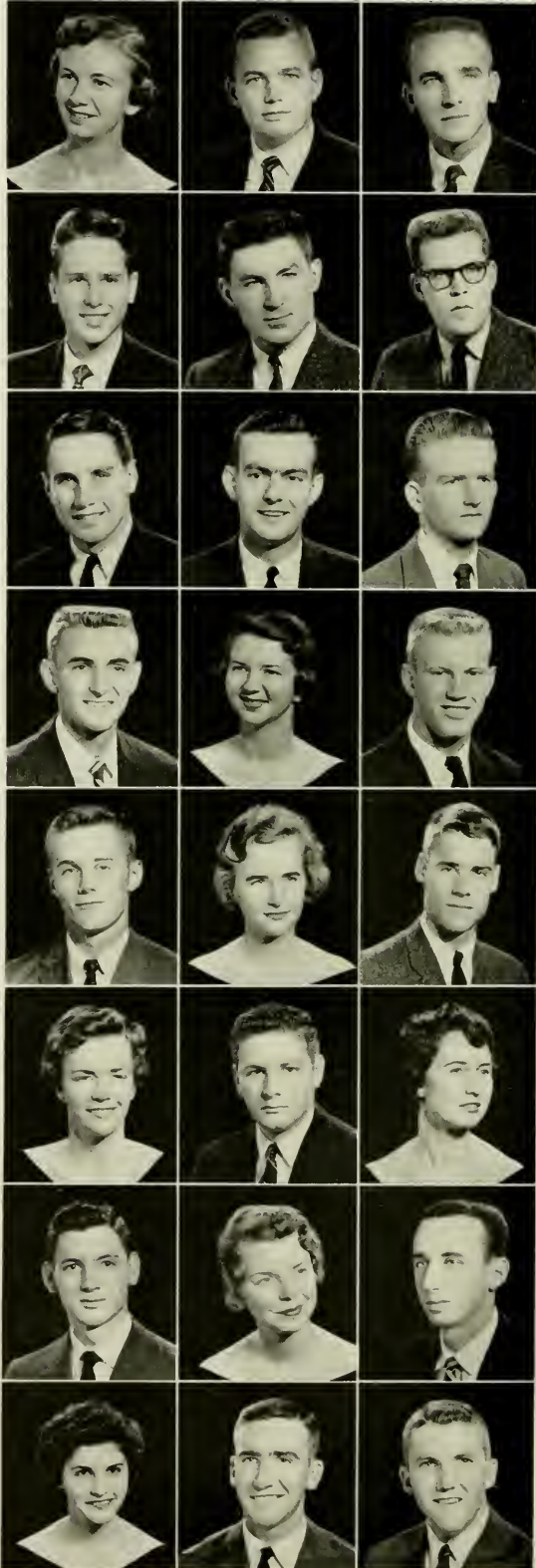

HORNEY, HARRIET TERWILLIGER

B.S. IN BUSINESS ADMINISTRATION. IWC (2, 3, 4); Newman Club (1, 2, 3, 4); Town Girl's Association (1, 2, 3).

Chapel Hill**HORTHAL, LOUIS PHILLIP, JR.**

A.B. IN HISTORY. *Pi Kappa Alpha*, Pledgemaster (3); Canterbury Club (1); *Daily Tar Heel* (3); Men's Glee Club (1); Swimming (1); University Party (1); Y.M.C.A. (1, 2).

Tarboro**HORTON, JOHN MANLY**

A.B. IN PSYCHOLOGY.

Raleigh**HOUSE, EDWARD LEE, JR.**

B.S. IN CHEMISTRY. *Alpha Chi Sigma*; IDC (3, 4); Men's Glee Club (1, 2); Dormitory President (4); NROTC (1, 2, 3, 4).

Lincolnton**HOUSE, MARY WALDO**

A.B. IN EDUCATION. *Alpha Delta Pi*; *Daily Tar Heel*, Summer School (3); Young Democrats Club (3, 4); Wesley (3, 4); Dormitory President (Summer School).

Hamilton**HUDSON, SARAH KINCANNON**

A.B. IN ENGLISH. *Chi Omega*.

Atlanta, Ga.**HUDSON, THOMAS BRITTAIN**

A.B. IN ENGLISH. *Phi Kappa Sigma*; Baptist Student Union (1, 2, 3, 4); Y.M.C.A. (3).

Hickory**HUFFMAN, BENNY LEONARD**

B.S. IN BUSINESS ADMINISTRATION. IDC (1, 2); Student Government (2, 3); Student Legislature (2); Student Party (1, 2); Veteran's Affairs Committee (2, 3).

Valdese**HUFFMAN, BETTY CAROLYN**

A.B. IN POLITICAL SCIENCE. *Alpha Delta Pi*; Debate Council (4); Dialectic Senate (3, 4); G.M.A.B., Chairman of Receptions and Decorations Committee (3, 4); Orientation Counselor (4); Publications Board (3); Student Government, President's Cabinet (4); Student Legislature, Rules Committee (3); Student Party, Secretary (4); Advisory Board (4); Young Democrats Club (3, 4); Y.W.C.A., Chairman Public Affairs Committee (4); Lutheran Student Association, Social Chairman (4).

Catawba**HUMPHREY, ROBERT FRANKLIN, II**

A.B. IN POLITICAL SCIENCE. Young Democrats Club (3, 4); Y.M.C.A. (1, 2, 3, 4).

Burgaw**HUNTER, JOHN HOBART, JR.**

B.S. IN BUSINESS ADMINISTRATION. *Kappa Psi Nu*; Veteran's Organization (3).

Westfield**HUSS, THOMAS HOKE**

A.B. IN ENGLISH. IDC (4); Soccer (1, 2); Young Democrats Club (1, 2); Y.M.C.A. (3, 2, 3, 4); Intramural Manager (3); Dormitory Vice-President (4).

Linwood**HUX, KATHERINE PETROU**

A.B. IN EDUCATION. Women's Glee Club (3); Young Democrats Club (3, 4); Y.W.C.A. (3, 4); Student Chest Drive, Co-chairman (3).

Shelbyville, Ky.**HUX, SAMUEL HOLLAND**

A.B. IN ENGLISH. *Zeta Psi*; Young Democrats Club (4); Thirteen Club (2).

Greenville**INGRAM, CARTER DALTON**

A.B. IN AMERICAN HISTORY. Y.M.C.A. (1, 2); AFROTC (1, 2).

High Point**INMAN, ANN CARROLL**

A.B. IN SOCIOLOGY. *Alpha Gamma Delta*; Student Party (3, 4); Y.W.C.A., Hospital Committee (3); Westminster Fellowship, Secretary (4); Summer School Activities Council (3).

Greenshoro**INMAN, SUSAN JANE**

A.B. IN PSYCHOLOGY.

Boston, Mass.**ISENHOWER, FREDRICK NEIL**

B.S. IN BUSINESS ADMINISTRATION. *Delta Sigma Pi*; Young Republicans Club (2, 3, 4).

Conover**JACKSON, BARBARA ANN**

A.B. IN ENGLISH. *Kappa Delta*; FTA (2); Young Democrats Club (2); Y.W.C.A. (2); WAA Representative; Basketball Club.

Elm City**JACKSON, CARLISLE, JR.**

B.S. IN BUSINESS ADMINISTRATION.

Clinton**JACKSON, DON FERRELL**

B.S. IN PSYCHOLOGY.

Dunn**JARRELL, SANFORD JAMES, JR.**

A.B. IN ENGLISH. *Chi Phi*; Newman Club (3, 4); Wrestling (3); Intramurals.

Norfolk, Va.**JENKINS, WILLIAM RUSSELL**

B.S. IN INDUSTRIAL RELATIONS. Young Democrats Club (4); Y.M.C.A. (1).

Waltonburg**JENNY, MARTHA FAY**

B.S. IN DENTAL HYGIENE. Wesley Foundation (3, 4); Orientation Counselor (2); *Yackett Yack* (4); Y.W.C.A. (1, 2, 3, 4); University Chorus (3, 4); Dormitory Social Chairman (1); Class Secretary (1).

Charlotte



JERNIGAN, NANCY RAY

Dunn
A.B. IN EDUCATION, Dormitory Vice-President (4); IWA Vice-President (4); Orientation Counselor (4); Student Party (3, 4); University Chorus (3, 4); Wesley Foundation (3, 4); Y.W.C.A. (3, 4).

JOHN, ARTHUR DANIEL

Wilmington

B.S. IN BUSINESS ADMINISTRATION.

JOHNSON, ALICE JANE

Spindale

A.B. IN ENGLISH, *Chi Omega*; Canterbury Club (3, 4); G.M.A.B. (3, 4); Women's Honor Council, Summer School (3); Y.W.C.A. (3, 4).



JOHNSON, ELLEN KEITH

Raleigh

A.B. IN HISTORY, *Alpha Delta Pi*, Treasurer (4); Canterbury Club (3, 4); G.M.A.B. (3); University Party (3, 4); Y.W.C.A. (3, 4).

JOHNSON, GEORGE HARVEY

Atlanta, Ga.

B.S. IN BUSINESS ADMINISTRATION, *Alpha Tau Omega*; Baptist Student Union; University Club; University Party; Sophomore Class Treasurer; Y.M.C.A.

JOHNSON, JESSE WESLEY, JR.

Hickory

B.S. IN INDUSTRIAL RELATIONS, *Kappa Sigma*, House Manager; Minutars (1, 2, 3, 4); AFROTIC (1, 2); Baseball; Orientation Counselor; *Ram and Ewe*; Soccer Manager; Student Government; University Party; Y.M.C.A.



JOHNSON, JOHN MILTON

Raouland

A.B. IN HISTORY.

JOHNSTON, JULIAN CARR

Spencer

B.S. IN BUSINESS ADMINISTRATION, Young Democrats Club (2, 3, 4).

JOLLY, RAYMOND ALONZO

Chapel Hill

A.B. IN ENGLISH, *Kappa Alpha*; *Phi Beta Kappa*.



JONES, BILL TOM

Indianapolis, Ind.

A.B. IN DRAMATIC ART, Carolina Playmakers (3, 4).

JONES, CHILTON ROBERT

Tarboro

A.B. IN HISTORY, *Zeta Psi*; 13 Club.

JONES, JACK MARSHALL

Savannah, Ga.

A.B. IN ECONOMICS, *Sigma Alpha Epsilon*, Vice-President (3), President (4); Shells, President; IFC (4); Men's Honor Council (3, 4); Track (1); University Party (1, 2, 3); Y.M.C.A.



JONES, JANET LOUISE

Franklin

A.B. IN EDUCATION, *Chi Omega*; FTA.

JONES, MARGARET SIERROD

Enfield

A.B. IN EDUCATION, *Alpha Delta Pi*; FTA (3, 4); University Party (3); Y.W.C.A. (3, 4).

JONES, PHILIP ALTON

Walkertown

A.B. IN JOURNALISM.



JONES, ROBERT WAYNE

Durham

B.S. IN BUSINESS ADMINISTRATION, Lutheran Student Couples Club (4); Young Republicans Club (3).

JONES, WILLIAM GEORGE

Louisville, Ky.

B.S. IN INDUSTRIAL RELATIONS, *Alpha Phi Omega*, Vice-President (2), President (3, 4); Band (1, 2); G.M.A.B. (4), Chairman of Student-Faculty Forum Committee; Student Party (1, 2); NROTC (1, 2, 3, 4); Wesley Foundation (1); Westminster Fellowship (3, 4); Young Republicans Club (3); Y.M.C.A. (1, 2, 3, 4).

JORDAN, EDWARD BRYANT

Wilson

A.B. IN ENGLISH, *Alpha Tau Omega*.



JOYNER, BARNEY GENE

Raleigh

B.S. IN BUSINESS ADMINISTRATION, Soccer (2); Young Democrats Club (4); Y.M.C.A. (1, 2).

JOYNER, ERNEST WAYNE

Durham

A.B. IN SOCIOLOGY, Baseball; IDC; Recreation Club.

KALIL, FRED ALBERT, JR.

Miami Shores, Fla.

A.B. IN ECONOMICS.



KALOYANNIDES, GEORGE THALES

Raleigh

A.B. IN POLITICAL SCIENCE, Student Party (3).

KAMINSKI, EDWARD J.

Holliater

B.S. IN BUSINESS ADMINISTRATION, *Delta Sigma Pi*, Vice-President; Young Republicans Club (4).

KANE, WILLIAM DAVID

Virginia Beach, Va.

A.B. IN ENGLISH, Campus Christian Council, Chairman (3); Canterbury Club (1, 2, 3, 4), Treasurer (3); Carolina Handbook, Photo Editor (1); *Yackety Yack*, ROTC Editor (2, 3); Y.M.C.A. (1, 2, 3, 4).

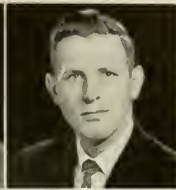
KANTOR, NORMAN DONALD*Far Rockaway, N. Y.*A.B. IN ENGLISH, *Tau Epsilon Phi*; Campus Traffic Board (4); *Daily Tar Heel*, Photo Editor (2, 3, 4); Hillel Foundation (2, 3, 4); Student Party (2, 3, 4); *Yuckety Yack* (4); Y.M.C.A. (2, 3, 4).**KEARNS, THOMAS FRANCIS***Bergenfield, N. J.*A.B. IN HISTORY, *Zeta Psi*; Basketball (1, 2, 3, 4); Order of the Golden Fleece (3, 4).**KEEVER, WILLIAM GLENN***Charlotte*A.B. IN JOURNALISM, *Daily Tar Heel* (3); Y.M.C.A. (3).**KELL, BETTIE MELTON***Bristol, Va.*A.B. IN EDUCATION, *Pi Beta Phi*; Honor Commission (4); University Club (3, 4); Young Democrats Club (3); Y.W.C.A. (3, 4).**KEMM, PATRICIA CARTER***Wallace*A.B. IN EDUCATION, *Alpha Gamma Delta*.**KENDALL, WILLIAM ALEXANDER***Shelby*B.S. IN BUSINESS ADMINISTRATION, *Alpha Phi Omega*, Historian (3), Treasurer (4); G.M.A.B., Forum Committee (4); Student Government, Campus Traffic Board (4); Student Audit Board (3, 4), secretary (3, 4); Wesley Foundation (1); Westminster Fellowship (2, 3, 4); Young Republicans Club (3); Y.M.C.A. (1, 2, 3, 4).**KENON, JACK ANDERSON***McLeansville*

B.S. IN MATHEMATICS.

**KERBY, DONALD COURT***Charleston Heights, S. C.*

B.S. IN MATHEMATICS.

KERITSIS, CONSTANTINOS DEMITRIOS*Asherville*B.S. IN CHEMISTRY, *Sigma Kappa Epsilon*; Cosmopolitan Club (3); Y.M.C.A. (3).**KERR, JOHN HOSEA, III***Warrenton*A.B. IN HISTORY, *Pi Kappa Alpha*; *Phi Beta Kappa*; *Phi Alpha Theta*; Carolina Symposium (4); CUSC (3); IDC (1, 2); National Student Association (3); Order of the Grail (3, 4); Order of the Old Well (3, 4); Vice-President (1); Junior Class President; Orientation Committee (3); Orientation Counselor (1, 2); Student Council (3, 4); Student Government, Treasurer (3); Student Legislature (2); University Party (1, 2, 3, 4), Treasurer (2); Student Entertainment Committee, Chairman (3).**KILLIAN, MARY ELIZABETH***Gilkey*A.B. IN EDUCATION, *Kappa Delta*; FTA (3, 4); Orientation Counselor (4); Student Party (3); University Club (3, 4); Young Democrats Club (3); Y.W.C.A. (3, 4), Cabinet (3); Wesley Foundation (3, 4).**KILLINGSWORTH, CARL S.***Pollocksville*

A.B. IN RADIO, TELEVISION AND MOTION PICTURES, WUNC (4); Young Democrats Club (3); Wesley Foundation (1, 2, 3, 4).

KIMZEY, JAMES MORRIS*Brevard*B.S. IN BUSINESS ADMINISTRATION, *Sigma Nu*, President (4); CUSC (2, 3), Chairman (3); IFC (3, 4); Orientation Committee (3); Orientation Counselor (2, 3); Student Government (3); Student Legislature (2); University Party (1, 2, 3); Young Democrats Club (1); Sophomore Class, President; Morehead Scholar.**KINCAID, JAMES BRANDON***Statesville*

A.B. IN EDUCATION, Carolina Forum, Chairman (3); Carolina Symposium (3, 4); National Student Association (3); Orientation Counselor (4); Sound and Fury (1); Student Government (2, 3, 4), Student Audit Board, Chairman (3, 4), Library Committee (2); Student Party (1, 2, 3), Advisory Board (2, 3, 4); Y.M.C.A. (1, 2, 3, 4); State Student Legislature (3).

KINDIG, ROBERT R.*Lenoir, N. J.*

A.B. IN ECONOMICS.

**KING, WILLIAM SEYMOUR***Winston-Salem*B.S. IN CHEMISTRY, *Alpha Chi Sigma*.**KING, WILLIAM WARD***Beaufort*

B.S. IN BUSINESS ADMINISTRATION.

KIRBY, HANNAH BOONE*Louisville, Ky.*A.B. IN ENGLISH, *Chi Omega*; Canterbury Club (3, 4); Carolina Symposium (3, 4); Orientation Counselor (4); *Form and Eve*; Sound and Fury (4); Young Republicans Club (3, 4); Y.W.C.A.; Community Church School Nursery (4).**KIRK, ROBERT CLARKE***Martinsville, Va.*

B.S. IN BUSINESS ADMINISTRATION.

**KIRSCHNER, MARGARETA O.***Chapel Hill*A.B. IN POLITICAL SCIENCE, *Pi Sigma Alpha*; Cosmopolitan Club.**KOURI, WILLIAM H.***Shelby*B.S. IN MEDICINE, *Sigma Nu*; *Phi Beta Kappa*.**KRAFFT, PHYLLIS ELLIOTT***River Forest, Ill.*A.B. IN RELIGION, *Alpha Gamma Delta*; Carolina Symposium; Cosmopolitan Club (3, 4); Wesley Foundation (3, 4); Orientation Counselor (4); Student Government; Student Party (3, 4); Tennis Club (3, 4); University Chorus (3); Y.W.C.A. (3, 4), Program Chairman (4); Campus Christian Council (4).**KRIEGSMAN, JACOB BURTON***Greensboro*

B.S. IN BUSINESS ADMINISTRATION, IDC (3).

KUHNS, ROBERT LYDON*Shrewsbury, N. J.*

A.B. IN SOCIOLOGY, Baseball (1, 2); IDC (3, 4); University Club (3); Y.M.C.A. (1, 2); Westminster Fellowship (1, 2, 3, 4); BVP, President (4); Campus Christian Council (3).

**LACKEY, WILLIAM DENT***Statesville*A.B. IN POLITICAL SCIENCE, *Pi Kappa Alpha*, House Manager; AFROTIC (1, 2, 3, 4); Operations Officer (4); Arnold Air Society (3, 4); ISO Officer; Orientation Counselor (2); Seaboard and Blade (3, 4); Track (1, 2).**LAMAR, EDWARD BLAKE***Charlotte*B.S. IN BUSINESS ADMINISTRATION, *Chi Psi*; *Phi Theta Kappa*; *Sigma Tau Sigma*; University Party (4).**LAMPERT, ERVIN EUGENE, JR.***Salisbury*B.S. IN BUSINESS ADMINISTRATION, *Sigma Chi*; NROTC (1, 2, 3, 4).**LANDRETH, JAMES ROBERT, JR.***Greensboro*B.S. IN BUSINESS ADMINISTRATION, *Lambda Chi Alpha*, Secretary (4).**LASSITER, ROBERT BURGESS***Kelsford*A.B. IN HISTORY, *Phi Gamma Delta*; Dormitory Court (1); University Party (2, 3, 4); Young Democrats Club (2).**LATHAM, WILLIAM CARSON***Bethel*A.B. IN HISTORY, *Sigma Nu*; Y.M.C.A. (1, 2, 3, 4).**LAVERGNE, NELSON A., JR.***Yauco, Puerto Rico*A.B. IN EDUCATION, *Chi Psi*; Cosmopolitan Club (1); Newman Club (1, 2, 3, 4); Sound and Fury (1, 2, 3, 4); Y.M.C.A. (1, 2, 3, 4).**LAWRENCE, LARADEL***Bradford, Pa.*A.B. IN ENGLISH, *Chi Omega*; *Sigma Alpha Delta*; Carolina Symposium (4); Editor, Women's Handbook (3); University Party (4); *Yacketu Yack* (3, 4); Junior Class Editor (3); Assistant to the Editor (4); Y.W.C.A. (3, 4).**LEDFORD, CHARLOTTE LUELLA***Durham*A.B. IN EDUCATION, *Kappa Delta*; Young Democrats Club; Y.W.C.A.**LEGGETT, STANLEY DOVER***Rocky Mount*A.B. IN HISTORY, *Delta Kappa Epsilon*; Sheiks.**LENEAVE, MARSHALL GREGORY***Charlotte*

B.S. IN BUSINESS ADMINISTRATION, Track (2).

LENTZ, JOHN THOMAS*Monroe*

B.S. IN BUSINESS ADMINISTRATION.

LEONARD, PATRICK JACKSON*Raleigh*

A.B. IN HISTORY, Baptist Student Union (2, 3, 4); IDC (3, 4).

LEWIS, ALEX HURDOCH*Marehead City*B.S. IN BUSINESS ADMINISTRATION, *Alpha Kappa Psi*; Accounting Club (3, 4).**LEWIS, JACK FLEET***High Point*A.B. IN ECONOMICS, *Chi Psi*.**LEWIS, JOHN B., JR.***Farmville*A.B. IN HISTORY, *Chi Phi*; Carolina Forum (3, 4); Carolina Symposium (4); Debate Council (3); G.M.A.B. (4); Philanthropic Assembly (2, 3, 4); Student Legislature (3, 4); University Club (2); University Party (3, 4); Young Democrats Club (3, 4).**LINDSLEY, DELL PRITCHARD***Williamston*A.B. IN ENGLISH, *Delta Kappa Epsilon*; Minotaurs (2, 3, 4); Soccer (1); Y.M.C.A. (1, 2).**LINEBERRY, DOROTHY ANN***Graham*

B.S. IN MEDICAL TECHNOLOGY.

LINK, RUSSELL CHARLES*Jamaica, N. Y.*

A.B. IN DRAMATIC ART, Carolina Playmakers (2, 3, 4); G.M.A.B. (4); Men's Glee Club (2); University Choral Club (3, 4).

LLEWELLYN, ANNE FULLER*Bronxville, N. Y.*A.B. IN EDUCATION, *Pi Beta Phi*; Dormitory Social Chairman (3); *Rain and Eve* (4); Student Legislature (3, 4); University Party (3, 4).**LOGAN, DOUGLAS SUE***Kannapolis*A.B. IN ENGLISH, *Delta Delta Delta*; G.M.A.B.; Orientation Counselor; University Party; Y.W.C.A.**LONG, ROBERT WASHINGTON, JR.***Rich Square*B.S. IN BUSINESS ADMINISTRATION, *Phi Beta Kappa*.**LOOKABILL, GENE LAMAR***Charlotte*

B.S. IN INDUSTRIAL RELATIONS, Golf (1, 2, 3, 4); Monogram Club (2, 3, 4); Y.M.C.A. (1, 2, 3, 4).

LOONEY, DONALD EDWARD*Westfield, N. J.*B.S. IN INDUSTRIAL RELATIONS, *Sigma Chi*; Newman Club; University Party (2, 3, 4).



LOWE, FRANK HADDOCK, JR.

Baxley, Ga.

A.B. IN ECONOMICS, *Kappa Alpha*; Carolina Symposium (4); G.M.A.B. (3, 4); University Party; Young Democrats Club.

LOWE, TEDDIE HERBERT

Winston-Salem

B.S. IN BUSINESS ADMINISTRATION.

LOWERY, JOHN OTIS, JR.

Salisbury

A.B. IN PHILOSOPHY, Fencing Team.



LYON, BETSY CARROLL

Durham

A.B. IN ENGLISH, *Kappa Delta*; Baptist Student Union (3, 4); FTA (3, 4); Orientation Counselor (4); University Party (3, 4); Y.W.C.A. (3, 4).

LYON, HARLLEE WINGATE

Plymouth

A.B. IN ENGLISH, *Kappa Alpha*.

LYON, MARJORIE LOW

Creedmoor

A.B. IN EDUCATION, FTA (3, 4); G.M.A.B. (3, 4); Orientation Counselor (4); *Varsity Track* (4); Y.W.C.A. (3, 4); House Council (3, 4); Independent Women's Association (3, 4).



LYON, NANCY LE GRAND

Whiteville

A.B. IN FRENCH, *Kappa Delta*; Carolina Symposium (3, 4); *Daily Tar Heel* (4); Splash Club (1); University Party (2, 3, 4); Women's Glee Club (2); Y.W.C.A. (1, 2, 3, 4).

MCallISTER, HARMON CARLYLE, JR.

Chapel Hill

B.S. IN CHEMISTRY, *Alpha Phi Omega*; Canterbury Club (1, 2, 3, 4); Y.M.C.A. (3, 4).

McCALL, DAVID LAWRENCE

Charlotte

A.B. IN POLITICAL SCIENCE, ROTC (1, 2, 3, 4).



MCCARTNEY, JAMES ROBERT, III

Salisbury

A.B. IN ENGLISH, *Sigma Chi*, Vice-President; Men's Honor Council; Orientation Counselor; NROTC.

McCLATCHEY, EVE LEAH

Atlanta, Ga.

A.B. IN RELIGION, *Delta Delta Delta*.

McCONNELL, ROBERT BRADSHAW, JR.

Asheville

B.S. IN BUSINESS ADMINISTRATION, Young Democrats Club (4); Y.M.C.A. (4).



MCCORD, ELIZABETH PARRISH

Spartanburg, S. C.

A.B. IN FRENCH, *Chi Omega*; Canterbury Club (3, 4); G.M.A.B. (3, 4); Orientation Committee (4); Sound and Fury (3); University Party (3, 4); Y.W.C.A. (3, 4), Cabinet (4); Women's Residence Council (4).

MCCORD, MARCIA JO

Charlotte

A.B. IN ENGLISH, *Kappa Delta*; Canterbury Club (4); Carolina Symposium (3, 4); Orientation Committee (4); Panhellenic Council Representative (3, 4); Student Legislature (3); University Party (1, 2, 3, 4); Y.W.C.A. (1, 2, 3, 4); Orientation Counselor (3); Student Council (1, 2, 3, 4).

MCCUTCHIN, ELIZABETH SUSAN

Pensacola, Fla.

A.B. IN PSYCHOLOGY, Women's Residence Council (4).

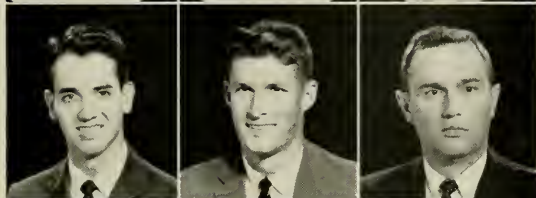

MCDANIEL, EUGENE MARVIN, JR.

Martinsville, Va.

A.B. IN HISTORY, *Phi Delta Theta*; Orientation Counselor (2, 3); Y.M.C.A. (1, 4); Order of the Shelks (2, 3, 4).

McGEE, WILLIAM ALLEN

Charleston, S. C.

B.S. IN GEOLOGY, G.M.A.B. (2), Dance Committee; IDC (3, 4); Track (1, 2); Young Democrats Club (1, 2, 3); Y.M.C.A. (1, 2, 3, 4); Wesley Foundation (1); NROTC (1, 2, 3, 4); Drum and Bugle Corps (1, 2, 3, 4), Commander (4).

McGIRT, JOHN WESLEY

Hamlet

B.S. IN BUSINESS ADMINISTRATION.



MCGREGOR, DONALD WILLARD

East Longmeadow, Mass.

B.S. IN BUSINESS ADMINISTRATION, University Club (2, 3); Young Republicans Club (3); Y.M.C.A.

McIVER, DUNCAN E., JR.

Sanford

B.S. IN PHYSICS, Dormitory President (3); Young Democrats Club (4); Y.M.C.A. (1, 2, 3, 4).

MCKENZIE, JOE HERVIN

Winston-Salem

A.B. IN ENGLISH, *Beta Theta Pi*; *Daily Tar Heel* (1); Dance Committee (1, 2); Orientation Counselor (2); University Club; Order of the Shelks; Track (1).



MCKENZIE, MARY FRANCES

Minni. Fla.

B.S. IN BUSINESS ADMINISTRATION, *Chi Omega*; G.M.A.B. (3, 4).

MCKENZIE, SAMUEL HARRIS

Candor

B.S. IN BUSINESS ADMINISTRATION, *Pi Kappa Phi*, Treasurer (4), Rush Chairman (4).

MCKINNON, ELIZABETH HALL

Red Springs

A.B. IN RELIGION, Y.W.C.A. (3, 4); Independent Women's Association, Secretary (3), President (4); Westminster Fellowship (3, 4).

McKNIGHT, ELLA FRANCES

A.B. IN EDUCATION. *Alpha Gamma Delta*; Baptist Student Union (3, 4); FTA (1); Women's Residence Council (4); Y.W.C.A. (3, 4).

Asheville

McMILLAN, DONALD SHEPHERD

A.B. IN HISTORY. *Sigma Alpha Epsilon*; Gingham (2, 3, 4); Golf (1, 2, 3, 4); Order of the Minotaurs (1, 2, 3, 4).

Mathews

McMILLAN, NEILL KIRBY

B.S. IN BUSINESS ADMINISTRATION. Young Democrats Club (1, 2, 3, 4).

Chapel Hill

McNEILL, VINSON ANDREW

A.B. IN HISTORY. Carolina Playmakers.

Chapel Hill

McSURELY, ALAN

A.B. IN ENGLISH. Arnold Air Society (4); *Daily Tar Heel* (4).

Arlington, Va.

McSWAIN, HOLLAND, JR.

A.B. IN HISTORY. Y.M.C.A. (1, 2); Westminster Fellowship (1, 2, 3, 4).

Murphy

MacKAY, JULIA ELIZABETH

A.B. IN EDUCATION. *Delta Delta Delta*; FTA; Orientation Counselor (4); University Party (3, 4); Y.W.C.A. (3, 4).

Ocala, Fla.

MacKINNON, EDITH WHITE

A.B. IN ENGLISH. *Kappa Delta*, President (4); Carolina Symposium (4); *Daily Tar Heel* (3, 4); Panhellenic Council Representative (4); Student Party (3, 4); Y.W.C.A. (3, 4).

Charlotte

MADDEN, SHIRLEY ANN

A.B. IN PSYCHOLOGY. Cosmopolitan Club (4); Y.W.C.A. (1, 2, 3, 4); Town Girl's Association.

Chapel Hill

MADISON, BARBARA WARD

A.B. IN ENGLISH. *Pi Beta Phi*, President (4); Carolina Symposium (3, 4); Orientation Counselor (4); Panhellenic Representative (4); Splash Club (3); Student Government (4); Swimming (3); University Party (3, 4); Women's Honor Council, Summer School; Young Republicans Club; Y.W.C.A. (3, 4); Secretary of Senior Class (4); *Yarkety Yark*.

Washington, D. C.

MAHAFFY, TELFAIR

A.B. IN ENGLISH. Canterbury Club (1, 2, 3, 4); *Daily Tar Heel* (4); Monogram Club (1, 2, 3, 4); Swimming (1, 2, 3, 4).

Carol Gables, Fla.

MALONE, FRANK MITCHELL, JR.

B.S. IN BUSINESS ADMINISTRATION. *Alpha Tau Omega*; *Phi Beta Kappa*; University Party; Y.M.C.A.

Atlanta, Ga.

MANESS, ARCHIBALD KELLY, JR.

A.B. IN ENGLISH. *Beta Theta Pi*; *Phi Eta Sigma*, Vice-President; *Phi Beta Kappa*; OJSC (4); Gingham (3, 4); Monogram Club (3, 4); Order of the Old Well (3, 4); Orientation Counselor (2, 3, 4); Student Government, President's Cabinet (3); Swimming (1, 2, 3, 4); German Club, Treasurer (4).

Greensboro

MANN, WALTER RAY

A.B. IN HISTORY. *Pi Kappa Alpha*.

Elizabeth City

MARCoux, WILLIAM THOMAS

B.S. IN BUSINESS ADMINISTRATION.

Bennington, Vt.

MAREADY, JACK D.

B.S. IN PUBLIC HEALTH.

Marion, S. C.

MARGULIES, WILLIAM PAUL

A.B. IN POLITICAL SCIENCE. *Alpha Sigma Sigma*; G.M.A.B. (4); *Newman Club* (3); *Tarantion*, Managing Editor (2).

Raleigh

MARLEY, EDISON EARL

B.S. IN BUSINESS ADMINISTRATION. Accounting Club (3, 4).

Asheboro

MARQUETTE, RONALD JAMES

B.S. IN INDUSTRIAL RELATIONS. Football (1, 2, 3, 4); Monogram Club (2, 3, 4).

Pennsville, N. J.

MARRIOTT, JOHN DAUGHTRY

A.B. IN HISTORY. *Pi Kappa Alpha*, Vice-President (3); *Phi Beta Kappa*; German Club (2).

Battleboro

MARSHALL, JOYCE ANN

A.B. IN FRENCH. *Kappa Delta*; Canterbury Club (4); Orientation Counselor (4); Y.W.C.A. (3, 4).

Chapel Hill

MARSHBURN, WILLIAM PENN

B.S. IN GEOLOGY. Young Democrats Club (2, 3, 4); Y.M.C.A. (3, 4).

Maple Hill

MARTIN, LEON MILTON

B.S. IN BUSINESS ADMINISTRATION. *Sigma Phi Epsilon*.

Charlotte

MARTIN, MICHAEL MARVIN

B.S. IN SOCIOLOGY. Doroitory Officer (4); Young Democrats Club (1).

Hendersonville

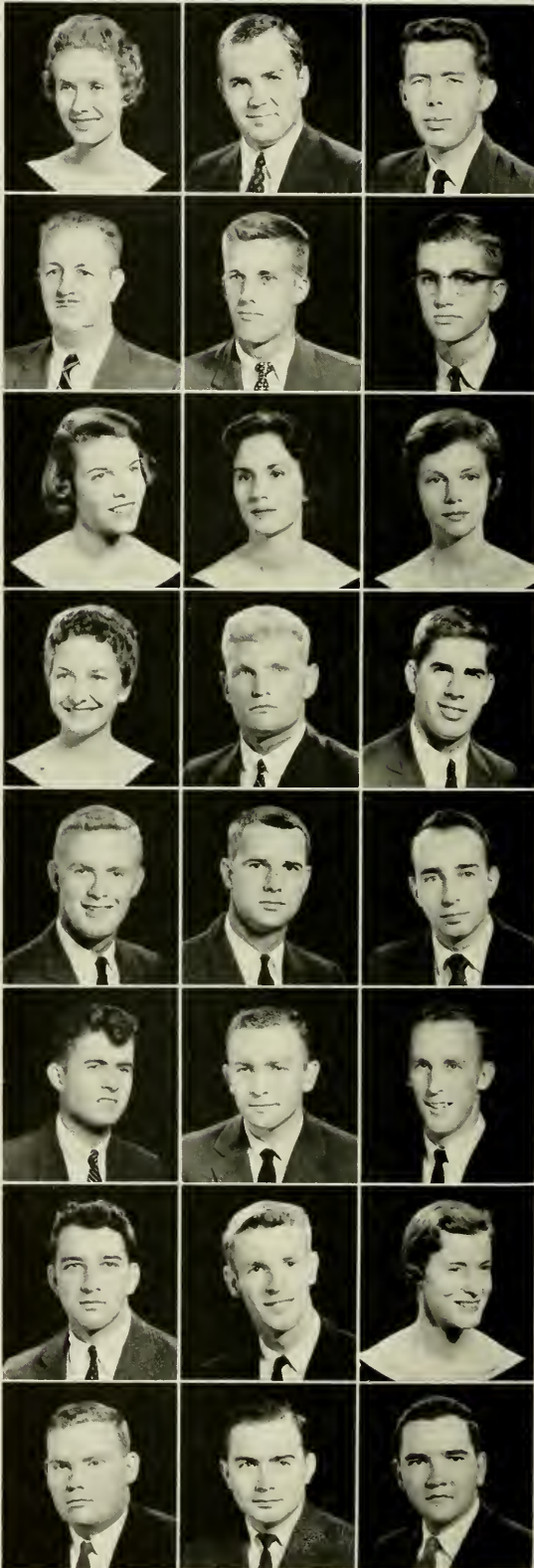



MARTOCCIA, MARIA MENESEE *Daytona Beach, Fla.*
A.B. IN EUROPEAN HISTORY, *Chi Omega*; Canterbury Club (3, 4); G.M.A.B. (3, 4); University Party (3, 4).



MASON, MARY MOORE *Roanoke, Va.*
A.B. IN JOURNALISM, *Alpha Delta Pi*; *Daily Tar Heel* (3, 4); News Editor Summer School Weekly (3); G.M.A.B., Chairman Recreation (4); National Student Association (4); Matrix Society (3, 4); Press Club; Sound and Fury (3, 4); University Party (3, 4); Y.W.C.A., Publicity Chairman (3, 4); Co-Editor of Y.W.C.A. Handbook (4); Westminster Fellowship.
MASSENGILL, ANNA HERRING *Coldsboro*
A.B. IN DRAMATIC ART, Carolina Playmakers (3, 4); Y.W.C.A. (1, 2, 3).



MASSENGILL, HERMAN EDWARD, JR. *Princeton*
A.B. IN DRAMATIC ART, Carolina Playmakers (3, 4); Y.M.C.A. (1).
MATHIS, CHARLES GRAY *Jonesville*
A.B. IN RELIGION, *Daily Tar Heel* (3, 4).
MATTHIS, WILTON LEE *Clinton*
B.S. IN BUSINESS ADMINISTRATION.



MAULTSBY, PHYLLIS ANN *Mebane*
A.B. IN ENGLISH, *Daily Tar Heel* (3, 4); Young Democrats Club (3); Y.W.C.A. (4); Dormitory Secretary (4).
MAXWELL, JAKE ALEXANDER *Seven Springs*
A.B. IN ENGLISH, *Phi Kappa Sigma*.
MAY, CHARLES RAYSON, III *Bennettsville, S. C.*
A.B. IN ZOOLOGY, *Beta Theta Pi*, Recorder (3), President (4); IFC (2, 3, 4), Court (2, 3, 1); Student Council (3, 4); Student Legislature (1); Order of Sheiks (3, 4).



MAYHUE, SUSAN LEE *Ft. Lauderdale, Fla.*
A.B. IN SOCIOLOGY, Orientation Committee (3, 4), Women's Chairman (4); Student Government, Elections Board (4); Young Democrats Club (3, 4); Y.W.C.A. (3, 1); Dormitory Vice-President (1).
MAYO, GERALD MACK *Falkland*
A.B. IN POLITICAL SCIENCE, *Phi Beta Kappa*; *Phi Eta Sigma*; AFROTC Campaign Award (2); Artful Air Society (3, 4); Carolina Symposium (3, 4); Fencing Team (1, 2, 3, 4); IDC (1); Order of the Old Well (3, 4); Scabbard and Blade (3, 4); Student Party (1); Westminster Fellowship (1, 2, 3, 4); Y.M.C.A., President (3), Chairman Southern Region (4).



MEADOR, JENNIE MARGARET *Charlotte*
B.S. IN INDUSTRIAL RELATIONS, *Alpha Gamma Delta*, Activities Chairman; AFROTC "Flight Angel" Squadron Sponsor (3, 4); Cardboard; Campus Christian Council Committee (3); Dormitory Vespers Committee (3); G.M.A.B.; National Student Association, Council; Orientation Committee (4); Student Government, Budget Committee, Elections Board (4); Library Committee; Student Legislature, Clerk (3, 4); Student Party, Membership Chairman; Summer School Activities Board (3); University Club; Women's Athletic Association; Young Democrats Club; Y.W.C.A., Discussion Leader, Intercollegiate Relations Chairman; USNSA Delegate (4).



MEEKINS EDMUND LINDSAY *Roleigh*
A.B. IN ENGLISH, Men's Honor Council (2, 3); Monogram Club (2, 3, 4); Student Legislature (2); Swimming (1, 2, 3, 4).
MEIGGS, NANCY AMANDA *Moyock*
A.B. IN DRAMATIC ARTS, Carolina Playmakers (3, 4); WUNC-TV (2, 3, 4); Y.W.C.A. (3).
MENKE, GEORGE GRAY *Barnesville, Md.*
A.B. IN SOCIOLOGY, *Phi Kappa Sigma*, Social Chairman (3, 4); Young Democrats Club (3, 4).



MERRILL, ISAAC LINCOLN, III *Dnytoon Beach, Fla.*
A.B. IN JOURNALISM, Canterbury Club (4).
MERRITT, JAMES LEE *Mt. Airy*
B.S. IN BUSINESS ADMINISTRATION, Band (3); IDC (2, 3); NROTC (1, 2, 3, 4); Orientation Counselor (4); Student Government (2, 3); Student Party (2, 3, 4); Westminster Fellowship (1, 2, 3, 4); Y.M.C.A. (1, 2, 3, 4).
MERRITT JAMES SAMUEL *Roxboro*
A.B. IN ENGLISH, *Phi Gamma Delta*; *Daily Tar Heel* (2); Tennis (1).



MERRITT, W. DAVIS, JR. *Hickory*
A.B. IN JOURNALISM, *Daily Tar Heel* (1, 2); University Party (1, 2, 3); Morehead Scholar; Press Club, Vice-President (1, 3), President (2, 4).
METCALF, EDITH FLORENCE *Mars Hill*
A.B. IN SCIENCE EDUCATION, Baptist Student Union (3, 4).
MILAN, NANCY MACYS *Baltimore, Md.*
A.B. IN ART, *Delta Delta Delta*; G.M.A.B. (4); *Yuckety Yuck* (1); Y.W.C.A. (3, 1); AFROTC "Flight Angel" Squadron Sponsor.

MILHAM, CLAUDIA ANN *Hamlet*
A.B. IN EDUCATION, *Alpha Delta Pi*; Canterbury Club (4); FTA (3, 4); Splash Club (3); Student Government Board, Summer School (3); University Party (3, 4); Y.W.C.A. (3, 4).
MILLER, ALBERT BYNUM *North Wilkesboro*
B.S. IN INDUSTRIAL RELATIONS, IDC (4); Young Democrats Club (1, 3, 4).
MILLER, BRUCE CANFIELD *Rocky Mount*
A.B. IN ENGLISH.

MILLER, DANELLE HACK *Corvallis, Ore.*
A.B. IN INDUSTRIAL RELATIONS, *Pi Beta Phi*; University Party (3, 4); Y.W.C.A. (3, 4).

MILLER, DON HAROLD *Cedar Rapids, Iowa*
B.S. IN MATHEMATICS, *Phi Eta Sigma*; *Phi Beta Kappa*; *Delta Phi Alpha*; NROTC Drill Team (1); Special Freshman Group (1).

MILLER, EDWARD JAMES *Crumpler*
A.B. IN CHEMISTRY, Young Democrats Club (3); Y.M.C.A. (1, 2, 3); Wesley Foundation (1, 2).

MILLER, HARVEY H., JR. *Salisbury*
A.B. IN MUSIC, *St. Anthony Hall*; *Phi Mu Alpha*; Men's Glee Club (1, 2); Sound and Fury (3); Men's Chorus (3, 4); Petite Musicale.

MILLER, MARIANNA SCOFIELD *Pinerille*
A.B. IN ENGLISH, *Chi Omega*; Panhellenic Council Representative (4); *Ram and Eve* (1); University Party (3, 4); Y.W.C.A. (3, 4).

MILLER, PATRICIA MARIE *Kinston*
A.B. IN JOURNALISM, *Alpha Delta Pi*; *Daily Tar Heel* (3, 4), Assistant News Editor (4); Panhellenic Rush Manual, Assistant Editor (3); University Party (3, 4); Y.W.C.A. (3, 4), Cabinet Chairman Dix Hill Committee; Matrix Society (3); Summer School Weekly, Associate Editor (1).

MILLER, PATSY FOUST *Lexington*
A.B. IN EDUCATION, FTA (4); Orientation Counselor (4); Women's Glee Club (3); Y.W.C.A. (1, 2, 3); Lutheran Student Association (1, 2).

MILLER, ROBERT NICHOLS *Asherville*
A.B. IN ENGLISH.

MILLIGAN, RONNIE RICH *Fayetteville*
A.B. IN CHEMISTRY, *Daily Tar Heel* (3); Wrestling (3); Y.M.C.A. (2, 3).

MITCHELL, MARGARET EVERETTE HARRIS *Durham*
A.B. IN EDUCATION, *Alpha Gamma Delta*; FTA (4); Women's Glee Club (3); Y.W.C.A. (3, 4); Pharmacy Wives (3, 4).

MOLLER, JOHN DESMOND *Charlotte*
B.S. IN BUSINESS ADMINISTRATION, Cosmopolitan Club (2, 3, 4); Young Republicans Club (3, 4).

MONROE, JOHN LAUHLIN *West End*
A.B. IN CHEMISTRY, *Alpha Epsilon Delta*; Men's Glee Club (3, 4); Young Democrats Club (2); Y.M.C.A. (1, 2); Wesley Foundation (1, 2, 3).

MOON, ROBERT EARL *Chapel Hill*
B.S. IN BACTERIOLOGY, *Carolina Quarterly* (1); Y.M.C.A. (1, 3, 4); *Daily Tar Heel*.

MOORE, BARBARA JEAN *Crown Point, Ind.*
A.B. IN FRENCH, *Kappa Delta*; Canterbury Club (4); Carolina Symposium (3, 4); University Party (3, 4); Y.W.C.A. (3, 4).

MOORE, CARROLL JACKSON *Wilson*
A.B. IN HISTORY.

MOORE, GENE WEBB *Charlotte*
B.S. IN BUSINESS ADMINISTRATION, *Alpha Kappa Psi*, Secretary; Orientation Counselor (3).

MOORE, GEORGE ERVIN, JR. *Oxford*
B.S. IN BUSINESS ADMINISTRATION, *Theta Chi*, President (3); Cardboard (2); IFC (3, 4); Orientation Committee (2); Orientation Counselor (2); Y.M.C.A. (3).

MOORE, THOMAS CAREY, JR. *Raleigh*
B.S. IN BUSINESS ADMINISTRATION, Orientation Counselor (2).

MORGAN, EDITH ANN *Charleston, W. Va.*
A.B. IN SOCIOLOGY, *Chi Omega*; Cardboard (3); CUSC (1); Student Party (3, 4); Women's Residence Council (1); Y.W.C.A. (3, 4), Vice-President (4); Dorm President (1); Y.W.C.A. Conference (1); Westminster Council (3, 4).

MORGAN, JOSEPH EDWARD, JR. *Winston-Salem*
A.B. IN HISTORY, *Phi Kappa Sigma*; Baseball (1, 2, 3, 4); Monogram Club (1, 2, 3).

MORRIS, CLAUDIAS STEDMAN *Salisbury*
A.B. IN ECONOMICS, *Delta Kappa Epsilon*.

MORRIS, ELIZABETH JOAN *Concord*
A.B. IN ENGLISH, Band (1); *Daily Tar Heel* (1); Young Democrats Club (3); Y.W.C.A. (1, 2, 3, 4).

MOSER, HARRY NED *Lewisville*
B.S. IN BUSINESS ADMINISTRATION, Accounting Club.

MULVANEY, LEO ANTHONY *Ashville*
B.S. IN INDUSTRIAL RELATIONS, Cosmopolitan Club (3, 4); IDC (1, 2); Y.M.C.A. (1, 2); Dorm President (2).



MURDUCK, JAMES NELSON

B.S. IN GEOLOGY.

Statesville



MUSTIAN, HOWARD MACON

A.B. IN POLITICAL SCIENCE. Debate Council (1); Young Democrats Club (1, 2, 3, 4); Y.M.C.A. (2, 3, 4).

Norlina

MYERS, BOB EUGENE

A.B. IN JOURNALISM.

Thomasville

MYERS, WALTER EDWARD

A.B. IN ENGLISH. WUNC-TV (3, 4); *Daily Tar Heel* (1).

Charlotte

NANCE, DONALD CARROLL

B.S. IN BUSINESS ADMINISTRATION. *Delta Sigma Pi*; IDC (2); Men's Glee Club (1, 2, 3, 4); AFROT (1, 2); Rifle Team (1, 2).

Charlotte

NEBEL, WILLIAM ARTHUR

A.B. IN HISTORY. *Phi Alpha Theta*; *Pi Kappa Alpha*, Vice-President (3), Social Chairman (3); President (4); IFC (4); Men's Glee Club (1).

Charlotte



NEISLER, MARGARET RUTH

A.B. IN EDUCATION. *Alpha Gamma Delta*, Treasurer (4); FTA (3, 4); Student Government, Library Committee (4); Student Party (3, 4); Y.W.C.A., Publications Board (4).

Concord

NEWTON, HECTOR CARLTON, IV

B.S. IN BUSINESS ADMINISTRATION. *Phi Kappa Sigma*; Men's Glee Club; Swimming; Young Democrats Club; Y.M.C.A.

Parkton

NEWTON, ZACHARIAH BOARDMAN, III

A.B. IN ZOOLOGY. *Carolina Symposium* (2); National Student Association (2); Y.M.C.A. (1).

Philadelphia, Pa.



NICHOLS, DONALD WYATT

B.S. IN BUSINESS ADMINISTRATION. *Kappa Alpha*; Orientation Counselor (4); *Ram and Ewe* (4); NROTC (1, 2, 3, 4).

Raleigh

NOELL, CHARLOTTE BLYNN

B.S. IN SOCIOLOGY. Y.W.C.A. (4); Library Staff (4).

Oxford

NORMAN, PRISCILLA ELIZABETH

A.B. IN SOCIOLOGY. *Chi Omega*; Canterbury Club (3, 4); University Party (3, 4); Young Republicans Club (3); Y.W.C.A. (3, 4).

South Dartmouth, Mass.



OAKES, LYNWOOD TAYLOR

A.B. IN PSYCHOLOGY.

Oxford

OAKLEY, CLEDITH EMORY

B.S. IN INDUSTRIAL RELATIONS. *Sigma Nu*; IFC (3); Monogram Club (2, 3, 4); Track (1, 2, 3, 4); Y.M.C.A. (3, 4).

Smithfield

O'DONNELL, JILL MARIE

A.B. IN PSYCHOLOGY. *Alpha Delta Pi*; Newman Club (3, 4); *Sound and Fury* (4); *Splash Club* (3); University Party (4); University Club (3, 4); *Yorklets Yack* (4); Y.W.C.A. (3, 4).

Camp Hill, Pa.



OGLESBY, EARL RANDOLPH, JR.

B.S. IN INDUSTRIAL RELATIONS. IDC (4); Phi Assembly (4); Student Party (4); Young Democrats Club (4); Y.M.C.A. (4); Dorm Secretary and Treasurer (3); Debate Squad (3, 4).

Greensboro

O'HARA, JAMES DONALD MICHAEL

A.B. IN RADIO, TELEVISION AND MOTION PICTURES. *Alpha Phi Omega*; IDC (1); WUNC (3); Young Republicans Club (1, 2, 3); Y.M.C.A. (1, 2).

Raleigh

OLDHAM, DONALD CARSON

A.B. IN EDUCATION. Baseball (1, 2, 3, 4); FTA (3, 4); Monogram Club (3, 4); Y.M.C.A. (1, 2, 3, 4).

Sanford



OLIVER, ROBERT DELEON, JR.

A.B. IN SOCIOLOGY. *Theta Chi*, Social Chairman; IFC (3); University Club (3).

Selma

OPPENHEIMER, JERRY LOVEMAN

B.S. IN BUSINESS ADMINISTRATION. *Zeta Beta Tau*, President (4), Treasurer (3); *Historian* (2); Finance Committee (2, 3); IFC Court Chairman (2, 3, 4); Order of Golden Fleece (3, 4); Order of the Grail (3, 4); Order of the Old Well (3, 4); President (4); Orientation Committee (3); Chairman (3); Orientation Counselor (2, 3); Student Government (2, 3, 4); Student Government Board (2); Honor System Committee (3); Traffic Committee (3); Audit Board (2, 3); Assistant Attorney General (4); Chairman of Finance Committee (3); University Party (1, 2, 3, 4); Y.M.C.A. (1, 2, 3, 4).

Birmingham, Ala.

ORR, DAVID RICKMAN

B.S. IN INDUSTRIAL RELATIONS. Baseball (1); Dormitory Officer (3, 1).

Hendersonville



ORR, WILLIAM RUCKER

B.S. IN PHYSICS.

Wilmington

OSBORNE, CAROLINE MORTON

A.B. IN EDUCATION. Band Majorette (4); Canterbury Club (3, 4); FTA (3); Y.W.C.A. (3).

Smithfield

PADERICK, ELIZABETH LEWIS

A.B. IN EDUCATION.

High Point





PADERICK, VICTOR LYNN
B.S. IN INDUSTRIAL RELATIONS, *Sigma Phi Epsilon*.

Kinston



PARKER, FRED
A.B. IN ECONOMICS, Young Democrats Club (1).

Chapel Hill

PARKS, WILLIAM LAND
B.S. IN BUSINESS ADMINISTRATION, *Chi Psi*; Monogram Club (4); Philanthropic Assembly (4); University Party (1, 2, 3, 4); Y.M.C.A. (1, 2, 3, 4); Football Manager (1, 2, 3).

Fayetteville



PARSILEY, MARTHA CONE
B.S. IN EDUCATION, *Kappa Delta*; Canterbury Club (3, 4), Secretary (4); Intramural Basketball (3, 4); Orientation Counselor (4); Women's Residence Council (3, 4); Treasurer; Y.W.C.A. (3, 4).

South Glastonbury, Conn.

PARSONS, WILLIAM THOMAS
B.S. IN BUSINESS ADMINISTRATION.

Belmont

PARTIN, MALCOLM OVERSTREET
A.B. IN HISTORY, *Phi Alpha Theta*; *Phi Beta Kappa*; *Phi Eta Sigma*; Dialectic Senate (2, 3, 4), Clerk (3, 4).

Enfield



PARTRIDGE, STEVENS HYATT, JR.
B.S. IN BUSINESS ADMINISTRATION, *Chi Phi*, Treasurer (3), President (4); IFC (4); Track (1); NROTC (1, 2, 3, 4).

Charlotte

PATE, ARTHUR HUBBARD
B.S. IN INDUSTRIAL RELATIONS.

Roseboro

PATTEN, JANE LAW
B.S. IN PSYCHOLOGY, *Kappa Delta*, Vice-President (4); Canterbury Club (3, 4); Gamma Xi Symposium (4); *Delta Tau Theta* (3, 4); Orientation Counselor (4); Student Party (3, 4); Y.W.C.A. (3, 4).

Charlotte



PATTERSON, DONALD SUTTON
B.S. IN BUSINESS ADMINISTRATION, *Beta Theta Pi*, Treasurer (4), House Manager (4); Basketball (1).

Chey Chase, Md.

PATTON, DONNA B.
A.B. IN MUSIC, Cosmopolitan Club (3); Women's Glee Club (2); University Chorus (3).

Missoula, Mont.

PATTON, MACON GLASGOW
B.S. IN ENGLISH, *Zeta Psi*; Gingham; IFC; Order of the Grail; Student Council.

Durham



PATTON, PEGGY DORIS
A.B. IN ART.

Morganton

PATTON, ROBERT LEWIS, JR.
B.S. IN BUSINESS ADMINISTRATION, *Kappa Sigma*; Golf (2); Monogram Club (1).

Charlotte

PAUL, JAMES ALAN
A.B. IN HISTORY, *Sigma Chi*; Baptist Student Union (1); Basketball (1); University Party (1, 2); Y.M.C.A. (1, 2, 3).

Sumter, S. C.



PAYNE, ROLAND WILLIAM, JR.
A.B. IN ENGLISH, *Sigma Chi*; Football (1, 2, 3, 4); Monogram Club (2, 3, 4); Student Government (4); Track (1, 3, 4); University Party.

Norfolk, Va.

PEACOCK, WILLIE GORDAN
A.B. IN ZOOLOGY.

Beason

PEARSON, NANCY ELIZABETH
A.B. IN GEOGRAPHY, Westminster Fellowship (3, 4); Y.W.C.A. (3, 4).

East Ancherst, N. Y.



PECK, E. STANLEY, JR.
B.S. IN BUSINESS ADMINISTRATION, *Delta Sigma Pi*; Canterbury Club (1); Student Party (1); Tennis (1, 2, 3, 4).

Forest Hills, N. Y.

PENDER, WILLIAM LARDNER
A.B. IN ENGLISH, *Delta Kappa Epsilon*; Tennis (1); Minataurs.

Charlotte

PETER, DORIS ASHER
A.B. IN EDUCATION, *Pi Beta Phi*; Newman Club (4); *Ram and Elm* (4); Tennis (3); University Party (3, 4); Women's Honor Council (3, 4); *Yuckety Yuck* (4); Y.W.C.A. (3, 4).

Orlando, Fla.

PETER, SARA JOSEPHINE
A.B. IN EDUCATION, FTA (3, 4); Orientation Counselor (4); IWA (3), Secretary (4); *Yuckety Yuck* (3, 4); Y.W.C.A. (3, 4).

Northfield, N. J.

PETERSON, WILLIAM RICHARD
B.S. IN INDUSTRIAL RELATIONS, Canterbury Club (1, 2, 3, 4); IDC (2); Men's Glee Club (1, 2, 3, 4); *Sound and Fury* (3); Young Democrats Club (3, 4); Y.M.C.A. (1, 2, 3, 4).

Asherville

PHILLIPS, JASPER LOUIS
B.S. IN MATHEMATICS, *Phi Eta Sigma*; *Phi Beta Kappa*; *Delta Phi Alpha*.

Kinston

PHINIZY, STEWART, III
A.B. IN JOURNALISM. *Chi Phi*.

Augusta, Ga.



PHIPPS, DAVID WILLARD
B.S. IN BUSINESS ADMINISTRATION.

Chapel Hill

PICKARD, CARL GLENN, JR.

Asheville

A.B. IN ENGLISH. *Delta Kappa Epsilon*, Vice-President; *Phi Beta Kappa*; *Phi Eta Sigma*; Men's Honor Council (4); Orientation Counselor (2, 3, 4); Swimming (1); University Party (1); Honor Council Commission (4).

PITT, THEOPHILUS HARPER, JR.

Rocky Mount

A.B. IN HISTORY. *Phi Gamma Delta*; G.M.A.B. (3); National Student Association (3, 4); Orientation Counselor (4); Student Government, N.S.A. Committee (3, 4); University Party (1, 2, 3, 4); Y.M.C.A. (1, 2, 3, 4).



PITTMAN, JAMES PATRICK

Goldsboro

A.B. IN CHEMISTRY. Cardboard (4); Y.M.C.A. (1).

POLLARD, WILLIAM ROBERT

Chapel Hill

A.B. IN EDUCATION. *Theta Chi*.

PONS, ALTON BRITT

Valdese

B.S. IN INDUSTRIAL RELATIONS. *Alpha Kappa Psi*; Baseball (3, 4); Monogram Club (4); Y.M.C.A. (3).

POOLE, IVEY TALMAGE, JR.

Durham

A.B. IN SOCIOLOGY. Young Democrats Club (3); Y.M.C.A. (1).

POOLE, SAMUEL HAWLEY

West End

A.B. IN POLITICAL SCIENCE. *Pi Kappa Phi*; Carolina Symposium (4); Young Democrats Club (3, 4); Y.M.C.A. (1, 2).



PORCHER, FRANCIS C.

Mt. Pleasant, S. C.

A.B. IN PSYCHOLOGY. *Sigma Nu*; Canterbury Club (1, 2, 3, 4); Treasurer (2); Episcopal Student Vestry (2, 3); Orientation Counselor (2); NROTC (1, 2, 3, 4); Rifle Team (1, 2, 3); Soccer (1).

PORTER, DAVID DARLINGTON

Atlanta, Ga.

A.B. IN CHEMISTRY.

POTTER, JUNE YVONNE

Wallace

A.B. IN EDUCATION. *Kappa Delta*; FTA (3, 4); University Party (4); Y.W.C.A. (3, 4); Wesley Foundation (3, 4).



POULOS, PETER GEORGE

Wilmington

B.S. IN GEOLOGY.

PRESSLY, DOROTHY BYRNE

Raleigh

A.B. IN SOCIOLOGY. *Alpha Delta Pi*; CUSC (3, 4); Orientation Counselor (4); Secretary, Student Government (4); University Party (3, 4); Valkyries (3, 4); President (4); Women's Residence Council (3); Graham Memorial Board of Directors (3, 4); Social Chairman, Junior Class (3); Jane Gray Award.

PRESTON, JAMES YOUNG

Mathews

A.B. IN ENGLISH. *Alpha Tau Omega*, Secretary (2, 3), President (4); *Phi Eta Sigma*; *Phi Beta Kappa*; IFC (4); Men's Honor Council (2, 3); Order of the Old Well (3, 4); Orientation Counselor (2, 3); Student Council (3); Student Legislature (2); University Party (1, 2, 3); Y.M.C.A. (1, 2, 3, 4); Honor Council Commission (3).



PRICE, GLENN ARLISS

Asheville

A.B. IN HISTORY. Debate Council (4); IDC (2); Young Republicans Club (2, 3, 4).

PRICE, VERNON

Seotland Neck

A.B. IN HISTORY.

PRIDGEN, GRADY CLIFTON, JR.

Rocky Mount

A.B. IN RADIO, TELEVISION AND MOTION PICTURES. *Sigma Nu*; G.M.A.B. (3, 4); IDC (2); Sound and Fury (1, 4); Student Legislature (2); Student Party (2).



PROCTOR, MARY ESTELLE

Rocky Mount

A.B. IN EDUCATION. *Delta Delta Delta*; University Party (3, 4); Y.W.C.A. (3, 4).

PROCTOR, TRUBY GROCE, JR.

Sanford

B.S. IN BUSINESS ADMINISTRATION. Band (1, 2, 3); Men's Glee Club (1, 2, 3); Student Party (1, 2); Young Democrats Club (1, 2); Young Republicans Club (3, 4); Y.M.C.A. (1, 2, 3, 4).

PROESCHER, ALBERT EDWARD

Cary

B.S. IN INDUSTRIAL RELATIONS. *Phi Kappa Sigma*; Cardboard (4); *Daily Tar Heel* (4); Student Party (1); Track (4); Dormitory Vice-President (3).



PROPST, JAPTHA FRED

Moiden

A.B. IN CHEMISTRY. Baptist Student Union (1); Cardboard (1, 3, 4); Student Government (4); University Club (3, 4); Dormitory Vice-President (4).

PULLEY, WILLIAM PAUL

Durham

A.B. IN BUSINESS ADMINISTRATION. Football (1, 2, 3, 4); Monogram Club (3, 4).

PULLIAM, VENICE U., JR.

Asheboro

B.S. IN BUSINESS ADMINISTRATION.





Miameapolis

A.B. IN PHYSICS, Monogram Club (2, 3, 4); Student Party; Valkyries (3); Wre-Hing (2, 3, 4); Young Republicans Club; Y.M.C.A. (2).

QUIGG, JOSEPH FRANCIS *Leritoun, L. I., N. Y.*

B.S. IN BUSINESS ADMINISTRATION, *Sigma Nu*; Basketball (1, 2, 3, 4); Monogram Club (2, 3, 4); Newman Club (1, 2, 3, 4); Order of the Golden Fleece (3, 4).

QUINN, ROBERT HENRY *Jacksonville*

B.S. IN BUSINESS ADMINISTRATION, Di Senate (4); G.M.A.B. (4); IDC (3); Orientation Counselor (3); Y.M.C.A. (1, 3, 4); Westminster Fellowship (4); Dance Committee G.M. (4).

RAGLAND, THELMA ANN *Danville, Va.*

A.B. IN SOCIOLOGY, *Chi Omega*; Tennis (3, 4).

RAGSDALE, GEORGE ROBINSON *Raleigh*

A.B. IN ENGLISH, *Delta Kappa Epsilon*; Men's Honor Council (2, 3, 4), Clerk (3), Chairman (4); Order of the Golden Fleece (3, 4); Order of the Grail (3, 4); Student Government (2, 3, 4); University Party (1, 2, 3, 4); German Club (2, 3), Vice-President (3); Honor System Commission (4); Class Vice-President (3); Class President (4).

RAMOS, FRANK MAYO *Durham*

A.B. IN ENGLISH, Carolina Playmakers (1, 2); Cheerleader (3); IDC (3); Orientation Counselor (3); Track (2); Y.M.C.A. (1, 2); Fencing Team (2, 3); Intramural Track (2).

RAMSEY, WILLIAM FORBES *Greensboro*

A.B. IN ENGLISH, *Beta Theta Pi*; Canterbury Club (1, 2, 3); Debate Council (2, 3); Order of the Old Well (3, 4); Orientation Counselor (2, 3, 4); Student Council (2, 3); Student Legislature (1, 2); University Party (1, 2); Lacrosse (1); Debate Squad (1, 2, 3); Morehead Scholar.

RAND, WILLIAM RIPLEY *Wilson*

A.B. IN ECONOMICS, *Alpha Tau Omega*.

RANKIN, DAN FALLS *Gastonia*

B.S. IN INDUSTRIAL RELATIONS, Dance Committee (1); Young Democrats Club (1); Y.M.C.A. (2); Wesley Foundation (2); Campus Christian Council (2).

RAPER, JOHN ELISHA, JR. *Fayetteville*

A.B. IN ENGLISH, *Beta Theta Pi*; G.M.A.B. (1, 2); IDC (1); Orientation Counselor (2); Phi Assembly (1, 2); Soccer (1); Student Legislature (2); University Party (1, 2); Goettingen Scholar.

RAWLS, EUGENIA GRAY *Tampa, Fla.*

A.B. IN ENGLISH, *Delta Delta Delta*; Baptist Student Union (3, 4); G.M.A.B. (4); University Party (3, 4); Y.W.C.A. (3, 4).

RAY, HORACE T., JR. *Faison*

A.B. IN CHEMISTRY.

READY, LUCIA MARIE *Roanoke Rapids*

A.B. IN EDUCATION, PTA (3, 4); G.M.A.B. (3); University Party (3); Y.W.C.A. (3, 4).

REAVES, JOHN WILLIAM *Charlotte*

B.S. IN BUSINESS ADMINISTRATION, *Alpha Kappa Psi*; Baptist Student Union (3, 4); Monogram Club (3, 4); Track (3, 4); Y.M.C.A. (3, 4).

RECHHOLTZ, ROBERT AUGUST *Syosset, N. Y.*

B.S. IN BUSINESS ADMINISTRATION, *Kappa Alpha*.

REDDING, WILLIAM HOWARD, JR. *Ashboro*

A.B. IN ECONOMICS, *Phi Gamma Delta*, Treasurer (4); Carolina Symposium (4); CUSC (3, 4); JFC (2, 3, 4); President (4); Men's Honor Council (1); National Student Association (4); Order of the Grail (3, 4); Orientation Counselor (2); Scabbard and Blade (3, 4); Student Government (3); Student Legislature (2, 3); University Party (1, 2, 3, 4).

REECE, BETTY YORK *Liaconlton*

A.B. IN EDUCATION, PTA (3, 4); G.M.A.B. (3, 4), Committee Chairman (3, 4); Orientation Counselor (4); University Party (4); Young Democrats Club (3); Y.W.C.A. (3, 4); Dormitory Social Chairman (4).

REECE, JOHN MANLY *Yadkiaville*

B.S. IN BUSINESS ADMINISTRATION, Student Legislature (3).

REEDER, ALTON ALFRED *Seagrove*

A.B. IN ZOOLOGY, Y.M.C.A. (3, 4); Basketball (1, 2).

REID, GEORGE DAVID *Charlotte*

B.S. IN INDUSTRIAL RELATIONS, *Sigma Nu*; Sound and Fury (1, 2); University Party (1).

RENRODE, SUZANNE ELIZABETH *Marlinton, W. Va.*

A.B. IN EDUCATION, PTA (3, 4); Y.W.C.A. (3, 4).

RIDDLE, ARCH JESSE, JR. *Plymouth*

B.S. IN BUSINESS ADMINISTRATION, Baseball (1).

RIDLEY, INA VIRGINIA *Courtland, Va.*

A.B. IN EDUCATION, *Delta Delta Delta*; Cheerleader (4); PTA (4); University Party (3, 4); Y.W.C.A. (3, 4).

RIGGINS, ANNE KIMBERLY *New York, N. Y.*

A.B. IN ENGLISH, Y.W.C.A.; Carolina Playmakers.



RIGGS, JOE E. *Charlotte*
B.S. IN BUSINESS ADMINISTRATION.



RIGHTSELL, WILLIAM THOMAS, JR. *Greensboro*
A.B. IN POLITICAL SCIENCE. Men's Glee Club (1); *Tarnation* (1, 2).

RIVENBARK, DAVID CLAYTON *Lexington*
A.B. IN HISTORY.

RIVENBARK, FRED AUGUSTA *Norfolk, Va.*
A.B. IN EDUCATION.



ROBBINS, WILLIAM L. *Raleigh*
B.S. IN BUSINESS ADMINISTRATION. *Sigma Phi Epsilon*; Men's Glee Club (1); Orientation Counselor (3); Student Legislature (3); University Party (1, 2, 3, 4); Y.W.C.A. (1, 2, 3, 4).

ROBERTSON, LOUISE BARNWELL *Matthews*
A.B. IN SOCIOLOGY. *Delta Delta Delta*; G.M.A.B. Office Committee (3); University Party (3, 4); Y.W.C.A. (3, 4).



ROBINSON, CHARLES FRANKLIN *Charlotte*
A.B. IN CHEMISTRY.

ROBINSON, HOYLE LYNWOOD *Caador*
A.B. IN HISTORY. *Phi Eta Sigma*.

ROBINSON, JOHN BOYD *Littleton*
A.B. IN HISTORY. *Pi Kappa Alpha*.



ROSE, JAMES WILLIAM *Pikeville*
A.B. IN ENGLISH. *Phi Gamma Delta*; Dance Committee (4); Men's Honor Council, Summer School (3); Orientation Counselor (2); Student Government Traffic Committee (3, 4); Track (1).

ROSE, WALTER THOMAS, JR. *Miami, Fla.*
B.S. IN BUSINESS ADMINISTRATION. *Sigma Chi*; Secretary (4); Dance Committee (3, 4); Monogram Club (2, 3, 4); Orientation Counselor (3); Scabbard and Blade (4); NROTC Battalion Staff (4); Color Guard (3); Co-captain Freshman Swimming Team (1); Co-captain Varsity Swimming Team (4); Most Valuable Freshman Swimming Award (1); All American Swimming Team (3, 4); Y.W.C.A. (1, 2, 3, 4). Freshman Camp (2, 3), Freshman Camp Planning Committee (3).

ROSS, EDWARD CHADWICK *Rouee, Ga.*
B.S. IN BUSINESS ADMINISTRATION. *Phi Eta Sigma*; Band (1, 2, 3, 4); Canterbury Club (1, 2, 3, 4).



ROSS, ROBERT ALEXANDER *Chapel Hill*
A.B. IN POLITICAL SCIENCE. *Alpha Tau Omega*.

ROTH, WILLIAM CAWTHON *Elkin*
B.S. IN ECONOMICS. *Sigma Alpha Epsilon*; Monogram Club (4); Scabbard and Blade (1); Swimming (1, 2, 3, 4); Track (1, 2, 3, 4); Morehead Scholar.

ROUSE, CHARLES FRANCIS, JR. *Raleigh*
A.B. IN HISTORY. *Zeta Psi*; Gingham (1).



RUCKER, MARY LOIS *Spindale*
A.B. IN EDUCATION. *Chi Omega*; University Party (3, 4); *Yackety Yack* (4); Y.W.C.A. (3, 4).

RUFFIN, ELEANOR ANN *Greenville*
A.B. IN EDUCATION. *Chi Omega*; University Party (3, 4); Young Democrats Club (3, 4); Y.W.C.A. (3, 4).

RUSH, NANCY JO *Longmeadow, Mass.*
A.B. IN PSYCHOLOGY. *Delta Delta Delta*; Orientation Counselor (4); University Party (3, 4); Y.W.C.A. (3, 4).



RUSSAVAGE, LEO JOSEPH *Duryee, Pa.*
A.B. IN ENGLISH. Football (1, 2, 3, 4); Monogram Club (2, 3, 4).

RUTH, WILLIAM ALBERT *Cary*
A.B. IN ENGLISH. Band (1, 2).

SACKS, LEONARD CARL *Hollywood, Fla.*
B.S. IN BUSINESS ADMINISTRATION. *Pi Lambda Phi*.

SAMPLE, MARY ELLEN *Asheville*
A.B. IN SOCIOLOGY. *Delta Delta Delta*; Canterbury Club (3, 4); Tennis Club Chairman (3); University Party (3, 4); Y.W.C.A. (3, 4), Hospital Work (3).

SANDERS, CLEON WALTON, JR. *Reason*
A.B. IN ENGLISH. *Alpha Tau Omega*; Dance Committee (1, 2); IFC (2, 3, 4); Order of the Grail (1); IFC Court (3, 4).

SANDERS, MARGARET HULLINGS *Charlotte*
A.B. IN POLITICAL SCIENCE. *Chi Omega*; Canterbury Club (4); G.M.A.B. (3); Orientation Counselor (1); Student Legislature (3, 4), Clerk (3, 4); University Party (3, 4); Women's Residence Council, Summer School (3); Pledge Trainer of *Chi Omega* (4); Elections Board (4).

SARTIN, LEON JOHNSON
B.S. IN BUSINESS ADMINISTRATION, *Delta Sigma Pi*.

Burlington



SASSER, GEORGE FREEMAN
A.B. IN HISTORY, *Sigma Alpha Epsilon*; Football (1, 2, 3); Monogram Club (1, 2, 3, 4); Y.M.C.A. (1, 2).

Conway, S. C.

SAUNDERS, THOMAS BYRON
A.B. IN ENGLISH, *Theta Xi*; Canterbury Club (3, 4); *Carolina Quarterly* (4); Young Democrats Club (4).

Alexander City, Ala.

SAWYER, JANE CROWELL
A.B. IN EDUCATION, *Pi Beta Phi*; University Party (4); *Yackety Yack* (3); Young Democrats Club (4); Y.W.C.A. (4).

Charlotte



SCHACHNER, EDMUND DOUGLAS MCKANE
B.S. IN BUSINESS ADMINISTRATION, *Phi Kappa Sigma*; Sound and Fury (1); Y.M.C.A. (1).

Charlotte

SCHAEFFER, NAN TUTWILER YOUNG
A.B. IN ENGLISH, *Kappa Delta*; Canterbury Club (3, 4); Cheerleader (4); *Gamma Beta Beta* Council Representative (3, 4); University Party (3, 4); *Yackety Yack* (3); Young Democrats Club (3); Y.W.C.A. (3, 4); *Yackety Yack* Beauty Court (3).

Tallahassee, Fla.

SCHAFFER, HARRIET RUTH
A.B. IN SOCIOLOGY, Independent Women (3, 4).

Mt. Airy



SCHILTZ, JOAN LEE
A.B. IN HISTORY, *Alpha Delta Pi*; Orientation Counselor (4); University Party (3, 4); Y.W.C.A. (3, 4).

Greensboro

SCHINELL, ADELAIDE McANALLY
A.B. IN HISTORY, Y.W.C.A. (3, 4), Hospital Committee (4); House Council (4).

Pine Bluff

SCHOEN, HARRY FREDERICK, III
B.S. IN GEOLOGY, *Sigma Nu*.

Washington, D. C.



SCHULMAN, DICK R.
B.A. IN BUSINESS ADMINISTRATION, *Tau Epsilon Phi*; Hillel (1, 2, 3, 4), President (2).

Canton

SEABOLT, ARTHUR LEE
A.B. IN RADIO, TELEVISION AND MOTION PICTURES.

Ercin

SEAREY, ROY ALLEN
B.S. IN BUSINESS ADMINISTRATION, *Zeta Psi*.

Draپر



SEGRAVES, CYNTHIA JANE
A.B. IN ENGLISH, *Pi Beta Phi*; University Party (3, 4); Women's Honor Council (3), Clerk (4); Y.W.C.A. (3, 4); Hospital Committee Chairman (4); Holmes Day Nursery Committee (4); Honor System Commission (4).

Jacksonville, Fla.

SESSOMS, LOWELL MAXTON
B.S. IN BUSINESS ADMINISTRATION, Baptist Student Union (4); Y.M.C.A. (3).

Ercin

SESSOMS, RICHARD DARROW
B.S. IN BUSINESS ADMINISTRATION, Student Legislature; University Party (1, 2, 3, 4).

Rockingham



SHANKLE, HENRY MAC
B.S. IN BUSINESS ADMINISTRATION, Student Party (2); Y.M.C.A. (3).

Concord

SHAW, ANNE WINBORNE
B.A. IN EDUCATION, *Alpha Delta Pi*; FTA (4); Orientation Counselor (4); University Party (3, 4).

Wagram

SHAW, LLOYD R., JR.
A.B. IN ENGLISH, *Phi Alpha Theta*; *Daily Tar Heel* (1); G.M.A.B. (3, 4), Vice-President (4); Orientation Counselor (3); Sound and Fury (3); Student Party (1, 2); State Student Legislature (1).

Statesville



SHAW, SARAH YANE
A.B. IN EDUCATION, *Pi Beta Phi*; Orientation Counselor (1); University Party (3, 4); Y.W.C.A. (3, 4).

St. Petersburg, Fla.

SHELburne, FRANK AMFORT
B.S. IN CHEMISTRY.

Snowville, Va.

SHEPHERD, HAROLD DEAN
A.B. IN PHYSICS, Orientation Counselor (4); Soccer (1); University Party (1, 2); Y.M.C.A. (1, 2).

North Wilkesboro



SHERRILL, DANIEL LUTHER
A.B. IN RADIO AND TELEVISION, WUNC (3); WUNC-TV (1).

Spindale

SHERRILL, GARY PETREA
B.S. IN BUSINESS ADMINISTRATION, *Lambda Chi Alpha*.

Thomasville

**SHORE, ROBERT G.***Yadkinville*B.S. IN MATHEMATICS. *Theta Chi*; Track (1); Cross Country (1).**SHUFORD, FULLER ADAMS***Asheville*A.B. IN ENGLISH. *Beta Theta Pi*; Canterbury Club (1); University Party (2, 3).**SIMPSON, SALLY L.***Richmond, Va.*A.B. IN SOCIOLOGY. *Kappa Delta*; Cardboard (4); *Daily Tar Heel* (3); University Club (4); Y.W.C.A. (4).**SIMPSON, STEPHEN MICHEL***Charlotte*

A.B. IN HISTORY.

SINK, DEBORAH HUNT*Mooreville*A.B. IN RADIO, TELEVISION AND MOTION PICTURES. *Alpha Gamma Delta*; Cosmopolitan Club (4); Student Party (3, 4); WUNC (3); Y.W.C.A. (3, 4); Cabinet (1).**SLAUGHTER, JAMES BEAM***Longhurat*

B.S. IN BUSINESS ADMINISTRATION.

**SMALL, F. DAVID***Marehead City*

A.B. IN DRAMATIC ART. Carolina Playmakers (1, 2, 3, 4); Men's Glee Club (1, 2); University Chorus (3, 4).

SMITH, CANIE BROWN*Asheville*A.B. IN ECONOMICS. *Delta Kappa Epsilon*; Gingham (2, 3, 4); Scabbard and Blade (3, 4); Tennis (1, 2, 3, 4); NROTC Drill Team (1, 2, 3).**SMITH, CARLA ANZELETTE***Chapel Hill*

A.B. IN EDUCATION. Band (3, 4); Women's Glee Club (2); Women's Residence Council (3); Wesley Foundation (1, 2, 3, 4); Women's Athletic Council (1, 2).

**SMITH, FAYE LORRAINE***Savannah, Ga.*

A.B. IN ECONOMICS. Orientation Counselor (4); University Party (3, 4); Y.W.C.A. (3, 4).

SMITH, HARRY REINEKE*Rosemont, Pa.*A.B. IN HISTORY. *Delta Kappa Epsilon*; Minutans.**SMITH, JAMES A., JR.***Durham*

B.S. IN INDUSTRIAL RELATIONS. Cheerleader (1); Tennis (1).

**SMITH, NORMAN SHAW***Virginia Beach, Va.*A.B. IN POLITICAL SCIENCE. *Zeta Psi*; *Phi Beta Kappa*.**SMITH, RAYMOND PHILIP***Chapel Hill*

A.B. IN JOURNALISM. Press Club.

SMITH, ROBERT CLARK*Clinton*B.S. IN BUSINESS ADMINISTRATION. *Delta Sigma Pi*; Young Democrats Club (4); Y.M.C.A. (1, 2, 3, 4); Wesley Foundation (1, 2, 3, 4).**SMITH, THEODORE ROOSEVELT, JR.***Sea Cliff, N. Y.*B.S. IN BUSINESS ADMINISTRATION. *Alpha Kappa Psi*; *Tau Kappa Epsilon*; Dance Committee (3, 4); Monogram Club (3, 4); Gymnastics (3); Soccer (3, 4); Young Republicans Club (3, 4).**SMITH, WILLIAM VAN***Winston-Salem*B.S. IN TRANSPORTATION. *Alpha Kappa Psi*, Treasurer (4); University Party (4); Y.M.C.A. (1, 2, 3, 4).**SMOTHERS, THOMAS EDWARD***High Point*A.B. IN ECONOMICS. *Chi Psi*; Student Party (1); Y.M.C.A. (1).**SNEDEN, JOHN AITKEN, JR.***Tenafly, N. J.*A.B. IN DRAMATIC ART. *Phi Beta Kappa*; Carolina Playmakers (1, 2, 3, 4); Order of the Golden Fleece (3, 4).**SNYDER, LAWRENCE HARLAN***Chapel Hill*B.S. IN ACCOUNTING. *Delta Sigma Pi*; Men's Glee Club (1); Wrestling (1); Y.M.C.A. (1, 2).**SNYDER, RICHARD GRAY***Lenoirville*

B.S. IN BUSINESS ADMINISTRATION. Accounting Club (3, 4).

**SOBEL, ARTHUR HERBERT***Neponsit, N. Y.*A.B. IN ECONOMICS. *Tau Epsilon Phi*, Vice-Chancellor; Band (1, 2, 3); Business Manager (3); Orientation Counselor (4); Student Government (3, 4); Elections Board, Chairman (4).**SOMERS, EMILY LOU***Wilkesboro*A.B. IN PHYSICAL EDUCATION. *Alpha Gamma Delta*, Second Vice-President (4); Basketball Club (3, 4); Basketball Intramurals (3, 4); G.M.A.B. (4); Student Party (4); W.A.A., Dormitory Representative (3); Secretary (4); Wesley Foundation (4); Y.W.C.A. (3, 4).**SOMERS, JAMES PETER***Alexandria, Va.*

A.B. IN PHILOSOPHY. Canterbury Club (3); Y.M.C.A. (4).

SOMMER, HENRY JOSEPH, JR.

A.B. IN HISTORY, Canterbury Club (1, 2, 3); Cosmopolitan Club (4); NROTC Drill Team (1, 2, 3, 4); Scabard and Blade (3, 4); Young Republicans Club (3); Y.M.C.A. (1, 2, 3).

*Arlington, Va.***SOUTHERLAND, DANIEL RICHARD**

A.B. IN HISTORY, Cosmopolitan Club (1, 2); *Daily Tar Heel* (1); Goettingen Exchange Scholarship (3); Orientation Counselor (2); Student Legislature (2); Student Party (2); Westminster Fellowship (1, 2, 4); Y.M.C.A. (1, 2).

*Arlington, Va.***SOWERS, JERRY WILLIAM**

A.B. IN HISTORY, *Chi Psi*, President (4); Soccer (1); Student Party (1, 2); Tennis (1); Y.M.C.A. (1, 2, 3).

*High Point***SPARGER, STEPHANIE HOPE**

A.B. IN ENGLISH, Canterbury Club (3); Carolina Playmakers (3, 4); *Carolina Quarterly* (3); G.M.A.B. (3, 4); Orientation Counselor (4); University Club (4); Young Republicans Club (3); Y.W.C.A. (3, 4).

*Scarsdale, N. Y.***SPARROW, CHARLES M.**

B.S. IN BUSINESS ADMINISTRATION, *Alpha Kappa Psi*.

*Greensboro***SPEIGHT, ALICE RACHEL**

B.S. IN ZOOLOGY, Cardboard (3, 4); Y.W.C.A. (3, 4).

*Wiaterrille***SPRUILL, MOLLIE WILLIAMS**

A.B. IN ENGLISH, *Phi Beta Phi*; G.M.A.B. (3, 4); University Party (3, 4); Y.W.C.A. (3).

*Rocky Mount***STAFFORD, FRANCES MOSELEY**

A.B. IN EDUCATION, House Council (4); Wesley Foundation (3, 4); Y.W.C.A. (3, 4).

*Greensboro***STALEY, DALE EDGAR**

B.S. IN BUSINESS ADMINISTRATION, *Daily Tar Heel* (2, 3, 4).

*Wilkesboro***STALLINGS, VIRGINIA ANNE**

A.B. IN CHEMISTRY, *Alpha Delta Pi*; University Party (4); G.M.A.B. (4); *Yaekety Yack* (4); Young Democrats Club (3).

*Shelby***STALVEY, ANDREA**

A.B. IN PSYCHOLOGY, *Alpha Gamma Delta*; Orientation Counselor (4); Panhellenic Council Representative, Treasurer (4); Student Government, Summer School Secretary-Treasurer (3); Student Party (3, 4); Wesley Foundation, Council (4); Women's Honor Council, Summer School (3); Young Republicans Club (3); Y.W.C.A. Council (4).

*Charlotte***STAMPER, MARY ANN**

A.B. IN ENGLISH, FTA (4); Y.W.C.A. (3, 4).

*Greensboro***STANFORD, DON CARLTON**

B.S. IN BUSINESS ADMINISTRATION.

*Burlington***STANTON, DAVID MARTIN**

B.S. IN BUSINESS ADMINISTRATION, *Delta Sigma Pi*; Cardboard.

*Lumbertoa***STAPLETON, ROBERT LEIGHTON**

A.B. IN BUSINESS ADMINISTRATION, *Sigma Phi Epsilon*; IFC (2, 3); Handbook Editor (2); Carolina Handbook Editor (2); NROTC (1, 2, 3, 4); Orientation Counselor (3); Student Legislature (2, 3); *Tarnation* (1, 2); University Party (1, 2); Y.M.C.A. (1, 2, 3).

*Gastonia***STARNES, ROBERT HERRON, JR.**

B.S. IN BUSINESS ADMINISTRATION.

*Hendersonville***STARNES, THOMAS MONROE**

B.S. IN BUSINESS ADMINISTRATION.

*Concord***STATON, ROBERT VINCENT**

A.B. IN HISTORY, *Kappa Alpha*; Dance Committee (1, 2, 3), Court (3); G.M.A.B. (1, 2, 3), Executive Committee (2, 3), Vice-President (3); IFC (2, 3); Fraternity Chairman (2); Lutheran Student Association; Orientation Counselor (3); Student Council, Summer School; Student Government (2, 3); Entertainment Committee (3); University Party (3, 4); *Yaekety Yack* (2); Young Republicans Club; Y.M.C.A. (1, 2).

*Hendersonville***STEED, JOHN CONGLETON**

A.B. IN RADIO, TELEVISION, AND MOTION PICTURES, Carolina Playmakers (1, 2, 3, 4); Sound and Fury (1, 2, 3, 4); WUNC (3, 4); WUNC-TV (4).

*Chapel Hill***STEPHENS, ELEANOR BELKNAP**

A.B. IN HISTORY, Canterbury Club.

*Asherville***STEWART, PAWLING S.**

A.B. IN ENGLISH, *Kappa Sigma*, Vice-President (4); 13 Club (2); Miniaturs (3, 4); NROTC; *Ram and Eve* (4); Tennis (1, 3, 4); University Party (3, 4); Young Republicans Club (3, 4); Y.M.C.A. (1, 2, 3, 4).

*Savannah, Ga.***STEWART, DONALD ALLEN**

B.S. IN BUSINESS ADMINISTRATION.

*Asherville***STEWART, ROBERT GLENN, JR.**

A.B. IN SCIENCE, Young Democrats Club (3); Y.M.C.A. (3).

*Conts***STEWART, WILLIAM ERNEST**

A.B. IN ENGLISH, *Carolina Quarterly* (1); G.M.A.B. (2, 3); ROTC, Editor Ram Jet (4); Sound and Fury (2); *Yaekety Yack* (2).

Marshville

STOFFER, HARVEY ROBERT
B.S. IN BACTERIOLOGY.

Chapel Hill



STRAUGHN, MARY ELIZABETH

Fayetteville



A.B. IN ELEMENTARY EDUCATION, *Alpha Gamma Delta*; Elections Board; FTA; Orientation Committee, Secretary; Student Legislature, Finance Committee; Student Party; University Club; Westminster Fellowship; Women's Athletic Association; Y.W.C.A.



STRAUS, PHILIP CHARLES

New York, N. Y.

A.B. IN POLITICAL SCIENCE, *Tau Epsilon Phi*; Tennis (1); Track (1).

STRONG, MICHAEL JACOB

Rhinebeck, N. Y.

A.B. IN JOURNALISM, *Canterbury Club* (1); G.M.A.B., Publicity Chairman (3), Southern Regional Conference (3), Free Film Chairman (4), Vice-President (4); Men's Glee Club (1, 2); Press Club (3, 4); Sound and Fury (3); Student Party (1, 2, 3, 4).



STRUM, MARILYN ELIZABETH

Winston-Salem

A.B. IN ELEMENTARY EDUCATION, *Daily Tar Heel* (3); FTA (4); Women's Residence Council (3); University Chorus (3, 4); House Council (3); *Yuckety Yack* (3, 4).

SUGG, CHARLES FLOYD

Seagrone

A.B. IN HISTORY.

SULLIVAN, LEONARD HOLMES

Bath

A.B. IN JOURNALISM.

SURRATT, CHARLES FINCH

Thomasville

A.B. IN PHILOSOPHY, Basketball; Student Party.



SURRATT, CHARLES THOMAS

Spencer

B.S. IN BUSINESS ADMINISTRATION, G.M.A.B. (1); Young Democrats Club (2, 3, 4).

SUTTON, LEWIS FRANKLYN

Goldboro

A.B. IN FRENCH, *Kappa Sigma*; G.M.A.B. (1); University Party (2, 3, 4); Young Democrats Club (3); Y.M.C.A. (1).

SWARINGEN, PEGGY BYRD

Salisbury

A.B. IN ELEMENTARY EDUCATION, *Delta Delta Delta*; FTA; University Party; Y.W.C.A.



TALBUTT, JOHN H.

Charlotte

A.B. IN POLITICAL SCIENCE, *Carolina Political Union* (1); Chess Club (3, 4).

TANNER, MICHAEL SPENCER

Rutherfordton

A.B. IN ENGLISH, *Sigma Alpha Epsilon*; *Gorzon's Head*; Soccer (1); Morehead Scholar; Student Council (1); Track (1); University Club (1).

TAYLOR, DAVID JOEL

Burlington

B.S. IN BUSINESS ADMINISTRATION.

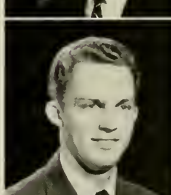

TAYLOR, RICHARD LEWIS

Oxford

A.B. IN ENGLISH, *Zeta Psi*; Orientation Counselor (2, 3); Y.M.C.A. (1, 2, 3, 4); Freshman Camp Counselor (2).

TAYLOR, THOMAS CULLOM

Henderson

B.S. IN BUSINESS ADMINISTRATION.



TEMPLE, JOSEPH EDWARD

Valdese

B.S. IN BUSINESS ADMINISTRATION, Baseball (1, 4); Football (1, 2, 3), Freshman Coach (4); *Monogram Club* (2, 3, 4).

TEMPLETON, WILLIAM KLASEK

Olin

B.S. IN CHEMISTRY.

THOMAS, BENNETT ALLEN, JR.

Morren

B.S. IN BUSINESS ADMINISTRATION, *Alpha Phi Omega*; *Delta Sigma Pi*; Cardboard (2, 3, 4); Dance Committee (4); Dormitory President (2); Dormitory Manager (2, 3, 4); G.M.A.B., President (4); IDC (2, 3), Social Chairman (3); Order of the Grail, Exchequer (3, 4); Order of the Old Well, Secretary-Treasurer (3, 4); Orientation Committee, Treasurer (3, 4); Orientation Counselor (2, 3); State Student Legislature (3, 4); Student Government (2, 3, 4); Student Legislature, Floor Leader (2, 3); University Party (2, 3, 4); Y.M.C.A. (1, 2).



THOMAS, CLAUDE BENSON, JR.

Asherille

A.B. IN ENGLISH, Concert Band (1); IDC (1); Student Government (1); University Party (1); Wesley Foundation (1); Young Democrats Club (1, 2); Y.M.C.A. (1, 2, 3, 4).

THOMAS, JERRY GODDARD

Dann

A.B. IN ENGLISH, Band (3); Cardboard (4); G.M.A.B. (4); Men's Glee Club (4); Y.M.C.A. (4).

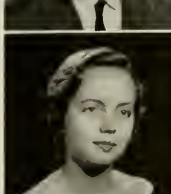

THOMPSON, ELIZABETH ROBERTS

Rocky Mount

A.B. IN ENGLISH, *Chi Omega*; Altar Guild, Chairman (3, 4); G.M.A.B. (3); Orientation Counselor (4); University Party (3, 4); Y.W.C.A. (3, 4).

THOMPSON, ERNEST LYNWOOD, III

Nantucket Island, Mass.

A.B. IN PSYCHOLOGY, *St. Anthony Hall*.

THOMPSON, JAMES FRANKLIN

Melrose, Mass.

A.B. IN ENGLISH, *St. Anthony Hall*; Sound and Fury (2, 3).



THOMPSON, WILLIAM TURNER, JR. Raleigh
B.S. IN INDUSTRIAL RELATIONS. *Kappa Sigma*.



TILLMAN, CLIFTON HUNTER Roxboro
A.B. IN EDUCATION. *Alpha Phi Omega*; Carolina Playmakers (2, 3, 4); Men's Glee Club (1, 2, 3, 4); University Party (1, 2); University Chorus (3, 4); Choral Club (2, 3, 4).



TOLAND, HUGH JAMES, JR. Asheville
A.B. IN CHEMISTRY. Monogram Club (2, 3, 4); Wrestling (1, 2, 4); Wesley Foundation (1).



TOMPKINS, CHARLES YAWTER, JR. Alexandria, Va.
A.B. IN HISTORY. *Phi Beta Kappa*; *Phi Eta Sigma*; *Sigma Alpha Epsilon*, Treasurer (3); Order of the Old Well; Orientation Counselor (3); Track (1); Wrestling (1, 2, 3).

TUCKER, PEGGY ANNE Stanfield
A.B. IN EDUCATION. Y.W.C.A. (3).

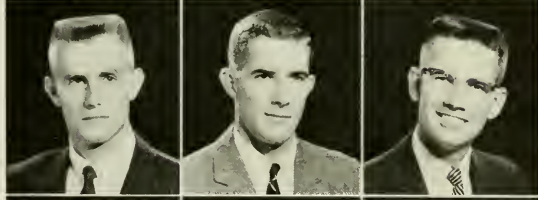

ULMER, JOHN GORDON, JR. Hemingway, S. C.
A.B. IN RADIO, TELEVISION AND MOTION PICTURES. *Lambda Chi Alpha*; Carolina Playmakers (3); G.M.A.B. (1); Wrestling (2); WUNC (3); Young Republicans Club (2); Order of the Green Table (2, 3, 4).



UNDERWOOD, JOHN GORDON Alexandria, Va.
A.B. IN ENGLISH. *Carolina Quarterly* (2, 3, 4).

UNDERWOOD, LAURA NEAL Charlotte
A.B. IN EDUCATION. Baptist Student Union (3, 4); FTA (3, 4); *Yackety Yack* (4); Y.W.C.A. (3, 4).



UPCHURCH, GILBERT RIVERS Smithfield
A.B. IN HISTORY. *Alpha Tau Omega*; University Party (1, 2); U.N.C. German Club Representative (2); Sheik's Club (2, 3, 4).



UPTON, THOMAS HUGH, JR. Raleigh
B.S. IN BUSINESS ADMINISTRATION. *Beta Gamma Sigma*; *Phi Beta Kappa*; *Phi Eta Sigma*; *Sigma Phi Epsilon*; Orientation Counselor (4); University Party (1, 2).

USINA RALPH STELLJES Macon, Ga.
A.B. IN ENGLISH. *Kappa Alpha*; University Club (2, 3); Young Republicans (3); Sheik's (2, 3, 4).

VAN VOORHEES, MARY ALYS Durham
A.B. IN JOURNALISM. *Sigma Alpha Delta*; Canterbury Club (4); *Daily Tar Heel* Social Editor (3, 4); G.M.A.B., Office Committee (4); Mardi Gras (3, 4); Orientation Counselor (4); Student Party (4); *Yackety Yack* (3, 4); Y.W.C.A. (3); Matrix Society, Treasurer (3); Editor of *Summer School Weekly*.

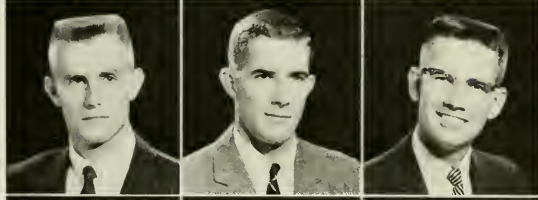

VARNUM, JAMES WILSON Supply
B.S. IN INDUSTRIAL RELATIONS. Football; Monogram Club; Track; AFROTIC.



VENTERS, WAYNE VICTOR, II Richlands
B.S. IN BUSINESS ADMINISTRATION. *Phi Gamma Delta*.



WADE, ALBERT LEE Oxford
A.B. IN ENGLISH. Y.M.C.A. (3, 4).



WALKER, HELEN HOPE Charleston, W. Va.
A.B. IN SOCIOLOGY. Canterbury Club (3, 4); Splash Club (3); Y.W.C.A. (3, 4); W.A.A. Awards Chairman (3).

WALKER, JAMES ELWOOD Draper
B.S. IN EDUCATION. FTA (4); Y.W.C.A. (3); Intramural Activities (1, 2, 3, 4).

WALKER, JOHN LUTHER, JR. Roanoke, Va.
A.B. IN ENGLISH. *Sigma Alpha Epsilon*; *Phi Eta Sigma*; Gingham; Monogram Club; Student Council; Tennis; Minatours; Morehead Scholar.

WALKER, LEROY EPPS Marion
A.B. IN PHILOSOPHY.

WALL, DAVID LEE Winston-Salem
B.S. IN INDUSTRIAL RELATIONS. IDC; Monogram Club; Wrestling.

WALLACE, KELLEY, JR. Greenville
A.B. IN ZOOLOGY. Cardboard (3); IDC (4); Orientation Counselor (4); Student Government (3, 4); Y.M.C.A. (1, 2, 3, 4).

WALLACE, LEWIS JOHN, JR. Winston-Salem
A.B. IN ART. Band (1); Newman Club (3, 4); Fencing Club (2); Chess Club (3, 4).

WALSER, MARGARET VIRGINIA High Point
A.B. IN EDUCATION. *Delta Delta Delta*; FTA (3); Orientation Counselor (3); Panhellenic Council Representative (3, 4); University Party (3); Y.W.C.A. (3, 4).

WALSH, WILLIAM C. Arlington, Va.
B.S. IN BUSINESS ADMINISTRATION. *Theta Chi*, President (4); IFC (3, 4).

WALSTON, ELMO HARDIN
B.S. IN BUSINESS ADMINISTRATION.

Chapel Hill

WALTERS, THOMAS NOBLE

Tarboro

A.B. IN ENGLISH. *Alpha Phi Omega*; *CUSC* (4); *Daily Tar Heel* (2); *IDC*. President (2, 3, 4); Order of the Grail (3, 4); *Rain and Eve* (4); University Party (3).

WARBURTON, SUSAN GREGORY

Williamsburg, Va.

A.B. IN EDUCATION. *Pi Beta Phi*; Canterbury Club (3); Orientation Committee (4); University Party (3); *Yackety Yack* (3); Young Democrats Club (3); Y.W.C.A. (3, 4).

WARDROP, LEO C., JR.

Middlesboro, Ky.

A.B. IN ENGLISH. *Alpha Tau Omega*; *Phi Beta Kappa*; Dance Committee (2, 3, 4); *Dialectic Senate* (2); Men's Glee Club (1, 2); Orientation Counselor (4); Student Government (2, 3); Student Legislature (2, 3); Student Party (2); University Party (3, 4); Young Democrats Club (2); Dance Committee Court (3); Sheik Club (2, 3, 4); Special Freshman Academic Group (1).

WARNER, SIDNEY ROGERS

Council

A.B. IN HISTORY. *Pi Kappa Phi*. President (4); IFC (4); Young Democrats Club (1, 2, 3, 4).

WARREN, CAROLINE BROWN

Wilmington

B.S. IN BUSINESS ADMINISTRATION. Cardboard (3, 4); Orientation Committee (Summer Session); Orientation Counselor (Summer Session); Student Government; Student Party (2, 4). Social Chairman; Women's Residence Council (Summer Session, 4); Y.W.C.A. (3, 4); McIver Dormitory President (4).

WARREN, CAROLYN

Winchester, Tenn.

A.B. IN EDUCATION. *Kappa Delta*; Canterbury Club; Young Democrats Club; Y.W.C.A.; Dormitory Vice-President.

WARWICK, ROBERT F.

Wilmington

B.S. IN BUSINESS ADMINISTRATION. *Chi Phi*.

WATSON, DAVID THOMAS

Raleigh

A.B. IN ENGLISH. *Delta Kappa Epsilon*; Sheiks. President; German Club.

WAYNICK, WALLACE ANNE

Reidsville

A.B. IN EDUCATION. *FTA* (3, 4); Young Republicans Club (3); CCC.

WEBB, KATHRYN KYLE

Raleigh

A.B. IN ENGLISH. *Alpha Gamma Delta*, Rush Chairman; Newman Club (3, 4); Panhellenic Council Representative (4).

WEBSTER, BETTY RENE

Madison

A.B. IN ENGLISH. *Kappa Delta*, Treasurer; *FTA*; Student Party; Tennis Club; Young Democrats Club; Y.W.C.A.

WEBSTER, KATHERINE MARIE

Princeton, N. J.

A.B. IN ENGLISH. Student Party (3); Y.W.C.A. (3, 4); University Chorus (3, 4); Westinister Fellowship (3, 4).

WEBSTER, THOMAS CARLTON

Yanceyville

A.B. IN CHEMISTRY.

WEINSTEIN, ROBERT MORTON

Greensboro

A.B. IN ENGLISH. *Zeta Beta Tau*; G.M.A.B. (1); Hillel (1, 2, 3, 4); Executive Committee (2, 3, 4); Treasurer (3).

WEISNER, RYLAN CAMPBELL

Olin

A.B. IN HISTORY.

WEITZMAN, NANCY SCHECHTER

Baltimore, Md.

A.B. IN ENGLISH.

WELLONS, ROBERT LEON

Selma

B.S. IN BUSINESS ADMINISTRATION.

WENBERG, BETTE ANNE

Wilmington

B.S. IN BUSINESS ADMINISTRATION. *Phi Mu*; Stray Greeks.

WENDT, DAVID NELSON

Williston Park, N. Y.

B.S. IN GEOLOGY. *Theta Chi*.

WESTBROOK JANE WARD

Dunn

A.B. IN HISTORY. *Chi Omega*; Canterbury Club (4); V.W.C.A. (3, 4); WAA (3, 4).

WHALING, EUGENE COX

Winston-Salem

B.S. IN INDUSTRIAL RELATIONS. *Sigma Chi*; Cheerleader (2); University Club (2); Y.M.C.A. (1, 2, 3, 4).

WHATLEY, JAMES EVERETT

Atlanta, Ga.

A.B. IN ENGLISH. Baptist Student Union (1, 2, 3, 4); Track (1, 2, 3, 4); Cross Country (1, 2, 3, 4). Captain (4).

WHEELER, HAROLD GRAY

Durham

A.B. IN EDUCATION.



**ASHEBORO, HAROLD CARTER, JR.**

A.B. IN PSYCHOLOGY.

*Asheboro***WHITTAKER, ROY GILBERT**

A.B. IN SOCIOLOGY.

*Burlington***WHITE, HELEN SYDOR**A.B. IN EDUCATION, *Delta Gamma*; Stray Greeks (3, 4); Y.W.C.A.*Wilkesboro***WHITE, WILLIAM HENRY, JR.**B.S. IN MEDICINE, *Alpha Epsilon Delta*; *Alpha Phi Omega*; *Phi Beta Kappa*; Orientation Counselor.*Sanford***WHITEHEAD, EUGENE THOMAS, III**A.B. IN HISTORY, *Phi Eta Sigma*; *Phi Kappa Sigma*, Secretary (2), Social Chairman (3); *Sigma Alpha Delta*; *Sigma Epsilon Xi*; 15 Club; Saturday Club; Canterbury Club (1, 2, 3, 4); Debate Council (2); Dialectic Senate (1, 2, 3, 4); Treasurer (3); G.M.A.B. (3), Chairman of Forum Committee; IFC (2, 3); Men's Glee Club (1, 2); Morehead Scholar; Order of the Old Well (3, 4); Orientation Counselor (3, 4); Publications Board (3, 4); *Yackety Yack* (1, 2, 3, 4); Editor (4); Managing and Co-Beauty Editor (3); Professional Schools Editor (2); Young Democrats Club (3, 4); Y.M.C.A. (1, 2, 3, 4).*Scotland Neck***WHITEHURST, KIT**A.B. IN MATHEMATICS, *Pi Beta Phi*; Panhellenic Council Representative (3); University Party (4); Women's Honor Council (4), Chairman.*Danville, Va.***WHITELEY, MARY SUSAN**A.B. IN ENGLISH, *Alpha Delta Pi*, President (4); Canterbury Club (3); University Party (1); Y.W.C.A. (3).*Toussan, Md.***WHITFIELD, PAUL L.**A.B. IN ENGLISH, Carolina Forum (3), Secretary; Carolina Symposium, Publicity Committee (4); *Daily Tar Heel* (3, 4), Editorial Staff; Dormitory Vice-President (2), President (3); IDC (3); National Student Association (3), Director of Seminar on International Student Relations (3), Coordinator (4); Delegate to N.S.A. Congress (4), Delegation Chairman; Order of the Old Well (1); *Ram and Eve*, Associate Editor (4); Student Government (2, 3, 4), Bi-Partisan Selections Board (4), Budget Committee (3), President's Cabinet (1); Orientation Counselor (3); Student Legislature (2, 3); State Student Legislature (3, 4); Student Party (2, 3, 4); Young Democrats Club (2, 3); Y.M.C.A. (2).*Durham***WHITT, JOHN FRANKLIN**

A.B. IN PSYCHOLOGY, Band (1, 2, 3); Dormitory President (2); IDC (2).

Kernersville**WHITTAKER, CONNIE**A.B. IN ENGLISH, *Kappa Delta*; Canterbury Club (3, 4), Treasurer (4); Carolina Symposium (3, 4), Vice-Chairman (4); Orientation Counselor (4); Valkyries (3, 4); Y.W.C.A. (3, 4).*Whittier, Calif.***WHITTY, JOAN CHRISTOPHER**

A.B. IN DRAMATIC ART, Carolina Playmakers (2, 3, 4); Sound and Fury (1).

New Bern**WILKINS, JAMES SARTIN**

B.S. IN BUSINESS ADMINISTRATION.

*Shelby***WILKINS, LEROY EDWARD**

B.S. IN BUSINESS ADMINISTRATION.

Stem**WILLIAMSON, ELEANOR CARTER**A.B. IN BUSINESS ADMINISTRATION, *Delta Delta Delta*; Canterbury Club (3); G.M.A.B. (3, 4); Orientation Counselor (4); Student Legislature (3); University Party (3, 4); Y.W.C.A. (3, 4).*Winnaboro, La.***WILLIAMSON, HAROLD EVERETTE**

A.B. IN RADIO, TELEVISION AND MOTION PICTURES, Carolina Playmakers (2, 3, 4); Cheerleader (3, 4); Sound and Fury (2).

Sims**WILLIAMSON, SARA DARGAN**A.B. IN MATHEMATICS, *Delta Delta Delta*; Canterbury Club (3, 4), Vestry (4); G.M.A.B. (3, 4); Splash Club (3); University Party (3, 4); Y.W.C.A. (3, 4), Cabinet Member.*Darlington, S. C.***WILLIAMSON, STANLEY MORRIS**B.S. IN CHEMISTRY, *Alpha Chi Sigma*; Chemistry Club (4); Orientation Counselor (4).*Charlotte***WILLIFORD, MARTHA ALICE**A.B. IN EDUCATION, *Delta Delta Delta*; Cheerleader Alternate.*Fayetteville***WILLINGHAM, GAIL S.**A.B. IN EDUCATION, *Delta Delta Delta*; Cheerleader (4); FTA (3, 4); University Party (3, 4); Y.W.C.A. (3, 4).*St. Petersburg, Fla.***WILLIS, WILLIAM A., JR.**B.S. IN INDUSTRIAL RELATIONS, *Carolina Quarterly* (1, 2), Advertising Manager (2); *Daily Tar Heel*, Business Staff (1); Debate Squad (4); G.M.A.B. (4); Student Party (1, 2, 3); University Club (1); *Yackety Yack*, Business Staff (1); Young Democrats Club (2, 3, 4).*Fayetteville***WILLOUGHBY, HILDA SORRELL**

B.S. IN EDUCATION.

*Dunn***WILSON, FRANK AMALPHUS**B.S. IN BUSINESS ADMINISTRATION, *Pi Kappa Alpha*, Treasurer (2, 3); Band (2, 3); *Daily Tar Heel* (1).*Dunn***WILSON, LAWRENCE ADDISON, JR.**

A.B. IN CHEMISTRY.

*Absecon, N. J.***WILSON, PATRICIA DAVIS**A.B. IN ENGLISH, *Pi Beta Phi*; Canterbury Club (3, 4); Orientation Counselor (4); *Ram and Eve* (4); Sound and Fury (3); Tennis (3, 4); Y.W.C.A. (3, 4).*Charlottesville, Va.*



WILSON, WILLIAM JOHN, III

Silver Spring, Md.

A.B. IN ENGLISH.

WINSLOW, JULIAN EMMETT, JR.

Hertford

A.B. IN HISTORY. *Pi Kappa Alpha*, Social Chairman (2, 3); 13 Club (1, 2, 3); Canterbury Club (1, 2); German Club (2, 3); Men's Glee Club (1); University Party (1); Young Democrats Club (1, 2); Y.M.C.A. (1, 2).

WINSTON, BARRY T.

Chapel Hill

A.B. IN SOCIOLOGY. *St. Anthony Hall*; *Daily Tar Heel* (2, 3).



WISLER, CAROLYN

Seoul, Korea

A.B. IN PSYCHOLOGY. *Pi Beta Phi*; Flight Angel (4); Student Government (4); Wesley Foundation (3); Y.W.C.A. (3, 4).

WOLTZ, BEN VAN DAISEM

Greensboro

A.B. IN ENGLISH. *Sigma Chi*, President (4); 13 Club (2, 3); IFC (4); Orientation Counselor (3, 4); Student Legislature (3); University Party (1, 2, 3).

WOLTZ, JOHN MONTGOMERY, JR.

Greensboro

B.S. IN GEOLOGY. *Sigma Chi*; Swimming (1, 2); University Party (1, 2, 3, 4).



WOOD, ARNOLD TERRY

Charlotte

B.S. IN BUSINESS ADMINISTRATION. *Phi Kappa Sigma*, President (4), Treasurer (3); IDC (1); IFC (3, 4); University Party (3, 4).

WOOD, ROBERT DALE

Greensboro

B.S. IN BUSINESS ADMINISTRATION.

WOOD, ROY SMITH, JR.

Miami, Fla.

A.B. IN HISTORY. *Delta Upsilon*; Phi Assembly (1, 2).



WOOD, THOMAS BENBURY

Edenton

A.B. IN EDUCATION. *Zeta Psi*.

WOODRUFF, RUTH R.

Orlando, Fla.

A.B. IN HISTORY. *Pi Beta Phi*; Canterbury Club (3); Sound and Fury (3); Splash Club (3); University Party (4); *Yucky Yack* (4); Young Democrats Club (3); Y.W.C.A. (3, 4).

WOODS, MARY ANNE

Raleigh

A.B. IN ENGLISH. *Alpha Delta Pi*; Westminster Fellowship (4); Y.W.C.A. (4).



WOODY, DORIS JOAN

Asheville

A.B. IN JOURNALISM. *Alpha Chi Omega*; Press Club (3, 4); Sound and Fury (3); Stray Greeks (3); Secretary-Treasurer (4); University Chorus (3); Baptist Student Union (3).

WORSLEY, CHARLES KILLIAN

Greenville

A.B. IN HISTORY.

WRAY, GEORGE WILLIAMSON, JR.

Charlotte

B.S. IN INDUSTRIAL RELATIONS. *Alpha Phi Omega*; *Kappa Sigma*, Social Chairman (3); Rush Chairman (4); Dance Committee (3, 4); German Club Representative (3, 4); G.M.A.B. (2); Senior Day Committee (4); Y.M.C.A. (3).



WRIGHT, DONALD LEE

Ruffin

B.S. IN CHEMISTRY. *Phi Beta Kappa*; Chemistry Club (2, 3, 4), Vice-President (4); IDC (2).

WRIGHT, HOWLAND FEARING

Elizabeth City

A.B. IN HISTORY.

WRIGHT, PERRY WAYNE

Asheville

B.S. IN INDUSTRIAL RELATIONS. Cardboard; Student Party.

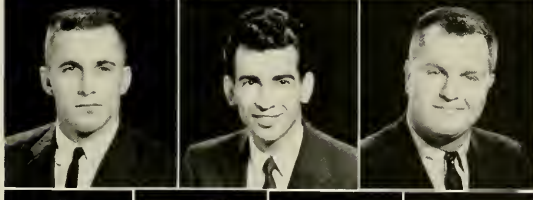

YOPP, JACK GERARD

Jacksonville

A.B. IN RADIO, TELEVISION AND MOTION PICTURES. Graham Memorial Staff (3, 4); Young Democrats Club (1, 2, 3, 4); Y.M.C.A. (1, 3, 4).

YOUHANA, THEODORE

Kirkuk, Iraq

A.B. IN ECONOMICS. Cosmopolitan Club (2); Monogram Club (2); Soccer (2).

YOUNG, ERNEST FRANKLIN, JR.

Charlotte

A.B. IN HISTORY. *Pi Kappa Alpha*; Track.

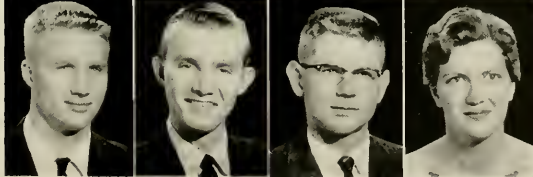

ZICKGRAF, WILLIAM GRANT

Franklin

B.S. IN BUSINESS ADMINISTRATION. *Phi Delta Theta*; Monogram Club (2, 3, 4); Orientation Counselor (2); Swimming (1, 2, 3, 4); Track (4); Y.M.C.A. (1, 2, 3); Freshman Camp Counselor.

ZIMMERMAN, EDWARD KLINE

Elizabeth City

A.B. IN RADIO, TELEVISION AND MOTION PICTURES. Carolina Playmakers (3, 4); Men's Glee Club (1); WUNC (1, 2, 3, 4); WUNC-TV (1, 2).

ZOLLIKOFFER, JOHN HILLIARD, JR.

Henderson

A.B. IN HISTORY. *Delta Kappa Epsilon*; *Phi Alpha Theta*; *Phi Beta Kappa*; *Phi Eta Sigma*; Orientation Committee (2); Student Government (1, 2, 3, 4); Student Legislature (1, 2); University Party (1, 2, 3, 4); Morehead Scholar.

ZWAHLEN, ROBERTA ANN

A.B. IN RADIO, TELEVISION AND MOTION PICTURES. *Kappa Delta*; Canterbury Club (1, 2, 3, 4); Cardboard (1, 2); Carolina Playmakers (3); *Daily Tar Heel* (1, 2); G.M.A.B. (1, 2, 3); Sound and Fury (1, 2, 4); Splash Club (1); Student Party (1, 2, 3, 4); Women's Glee Club (1, 2, 3, 4); WUNC (1, 2, 3); Young Republicans Club (1, 2); Y.W.C.A. (2).



DICK FRAZIER
Vice-President



HAMP LEFLER
President



LILA SCOTT
Secretary

CHUCK CUSHMAN
Treasurer



SARAH ARNOLD
Social Chairman



Juniors

First Row:

Abernethy, Bryte Baker, Chapel Hill; Abernethy, William Randolph, *Chi Phi*, Hickory; Acker, Judith Ann, Norfolk, Va.; Adams, George Bryan, Jr., *Zeta Psi*, Charlotte; Adams, Nancy Ann, Miami, Fla.



Second Row:

Adams, Patricia Anne, Fuquay Springs; Adams, Robert Taylor, Alexandria, Va.; Adams, Sarah Randolph, Kingsport, Tenn.; Adcock, William Olin, Jr., *Phi Eta Sigma*, Knoxville, Tenn.; Adkins, Margaret Ann, *Alpha Gamma Delta*, Charlotte.



Third Row:

Agee, George S., Hickory; Albert, Rudolf Franz, Nebo; Albrecht, John Howard, Chapel Hill; Alexander, John Thomas, Jr., *Pi Kappa Alpha*, Statesville; Alford, James David, Zebulon.



Fourth Row:

Alford, Jim Wayne, *Sigma Chi*, Durham; Allsbrook, Mary Ann, Johnson City, Tenn.; Alper, Peter Jonathan, *Pi Lambda Phi*, Great Neck, N. Y.; Alphix, Fred, Jr., Mount Olive; Alston, Allene Taylor, Littleton.



Fifth Row:

Ammons, James Floyd, Fayetteville; Anderson, Arthur Reginald, New Bern; Arbogast, Virginia Lee, Asheville; Arey, Tony Josephus, Concord; Armstrong, Madeline Aileen, Rigewood, N. J.



Sixth Row:

Arnold, Sarah, Monroe, Ga.; Athencos, Michael Anthony, Bronx, N. Y.; Atkins, Jo Ann, Albemarle; Austin, Ernest Hampton, Jr., Hamlet; Bailey, Beverly Ann, Clarksburg, W. Va.



Seventh Row:

Baker, Charles Louis, Raleigh; Baker, Donald Randolph, Marion, Va.; Baker, Mary Todd, Knoxville, Tenn.; Baker, Mourdine, Charleston, S. C.; Ballis, Kim, *Lambda Chi Alpha*, Charleston, S. C.



Eighth Row

Bane, Sara Evalyn, Raleigh; Barbee, James Dorris, Jr., Cramerton; Barker, Graden Lee, Jr., Oriental; Barkley, Carl A., *Phi Kappa Sigma*, Winston-Salem; Barks, Coleman Bryan, *Phi Delta Theta*, Chattanooga, Tenn.





First Row:

Barnes, Luther Matthew, III, *Alpha Phi Omega*, Rocky Mount; Barnes, William Watson, *Zeta Psi*, Wilson; Barrier, Boyd Ray, Jonas Ridge; Basnight, Norma Gwynn, Greenville; Bass, Charlene Lynne, Elberton, Ga.



Second Row:

Bass, Gerald Lane, Havelock; Bass, Harris Hartwell, *Sigma Nu*, Chapel Hill; Bass, Mary Orpha, Louisville, Ky.; Baucom, Bennie Winfred, *Sigma Phi Epsilon*, Concord; Baucom, Edward Bryce, *Delta Sigma Pi*, Rockingham.



Third Row:

Bayliff, James Douglas, *Delta Sigma Pi*, Graham; Beams, Patricia Alice, *Delta Delta Delta*, Martinsville, Va.; Beaty, Carolyn McNaul, Siler City; Belanga, Paul Bryan, Creswell; Beleos, Constance, Camden, S. C.



Fourth Row:

Bell, Graham, Fayetteville; Bell, Joseph Taylor, Chapel Hill; Belton, Richard Paul, Charlotte; Bender, John Joseph, Red Springs; Bender, John Robert, Jr., *Beta Theta Pi*, Winston-Salem.



Fifth Row:

Bender, Neil Carmichael, Pollockville; Bennett, Joseph Collier, *Pi Kappa Phi*, Asheville; Benson, Robert Donald, Henrietta; Benthall, Ruben Alwin, Rich Square; Beranek, David Nickell, Charlotte.



Sixth Row:

Berg, Lawrence Stephen, West Long Branch, N. J.; Bernhardt, Charles John, Charlotte; Bernstein, Page, *Sigma Nu*, Raleigh; Betts, Leonidas Judd, Jr., *Phi Eta Sigma*, Fuquay Springs; Bilisoly, James Alvis, Greensboro.

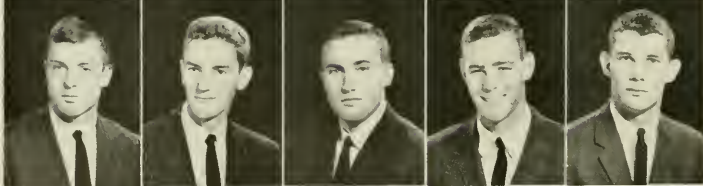

Seventh Row:

Biren, David Robert, *Chi Psi*, Arlington, Va.; Bishop, Wayne Statan, Greenville; Black, Charles Benaji, Cherryville; Black, Geoffrey Lavrence, Mount Royal, Quebec; Black, John William, Charlotte.



Eighth Row:

Black, Nancy Margaret, Rockingham; Blackwood, Carl Walter, Farmville; Blackwood, James Daniel, Gastonia; Blake, Shelley Wayne, Aberdeen; Blakely, Robert Franklin, *Phi Kappa Sigma*, Spartanburg, S. C.

First Row:

Blalock, Julian David, Prospect Hill; Blevins, Lester Garner, Grassy Creek; Blitzer, Dorothy June, Long Beach, N. Y.; Boaz, Margaret Wright, *Chi Omega*, Winston-Salem; Bolinger, Bobby Mose, Vale.



Second Row:

Bonner, Ann Elizabeth, High Point; Borden, Robert Hanes, *Delta Kappa Epsilon*, Goldsboro; Bost, Thomas McCollum, *Sigma Alpha Epsilon*, Charlotte; Bowen, Mary Barrington, Gastonia; Boyd, Clarence Lacy, Jr., Chapel Hill.



Third Row:

Brackett, George Calvin, Gastonia; Bradshaw, Rush Leonard, Belmont; Brandon, John Louis, Durham; Branham, David Allen, *Alpha Tau Omega*, Raleigh; Branner, William Arthur, Jr., Charlotte.



Fourth Row:

Braswell, James Michael, *Phi Kappa Sigma*, Charlotte; Bratten, David John, Winston-Salem; Brawley, Edward Thomas, Durham; Brewer, Ernest Craven, *Kappa Sigma*, Faison; Bridgers, Julian Dalma, Jr., Conway.

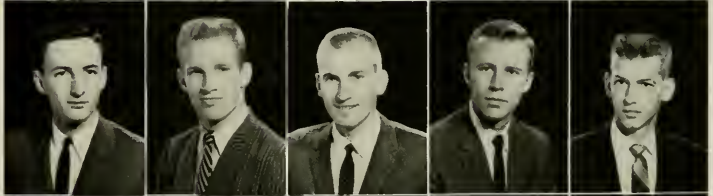

Fifth Row:

Britton, Jo Maria, Raleigh; Brinkley, Elizabeth Tucker, Plymouth; Britt, Alton Alfred, Jr., *Pi Kappa Phi*, Valdese; Brock, Joan Marion, Burlington; Brock, Ruth Fordham, Richlands.



Sixth Row:

Brooks, Albert D., III, Chapel Hill; Brooks, Jack Boyce, Charlotte; Brooks, John Charles, Greenville; Brown, Edward Addison, Salisbury; Brown, Franklin Roosevelt, Tarboro.



Seventh Row:

Brown, Mary Lois, Cherryville; Brown, Ralph Bradbury, Winston-Salem; Browning, Robert Locke, Jr., *Alpha Epsilon Delta*, Monroe; Brumley, Alfred Neal, *Pi Kappa Phi*, Charlotte; Bruner, Ethel W., Knoxville, Tenn.



Eighth Row:

Bryan, Donald Thomas, *Phi Gamma Delta*, Rocky Mount; Buchanan, David Nathan, Gastonia; Buchanan, James Wesley, *Alpha Phi Omega*, Hickory; Bull, Dorothy Richmond, *Delta Delta Delta*, Montgomery, Ala.; Bunch, Gerald Lough, Poplar Branch.



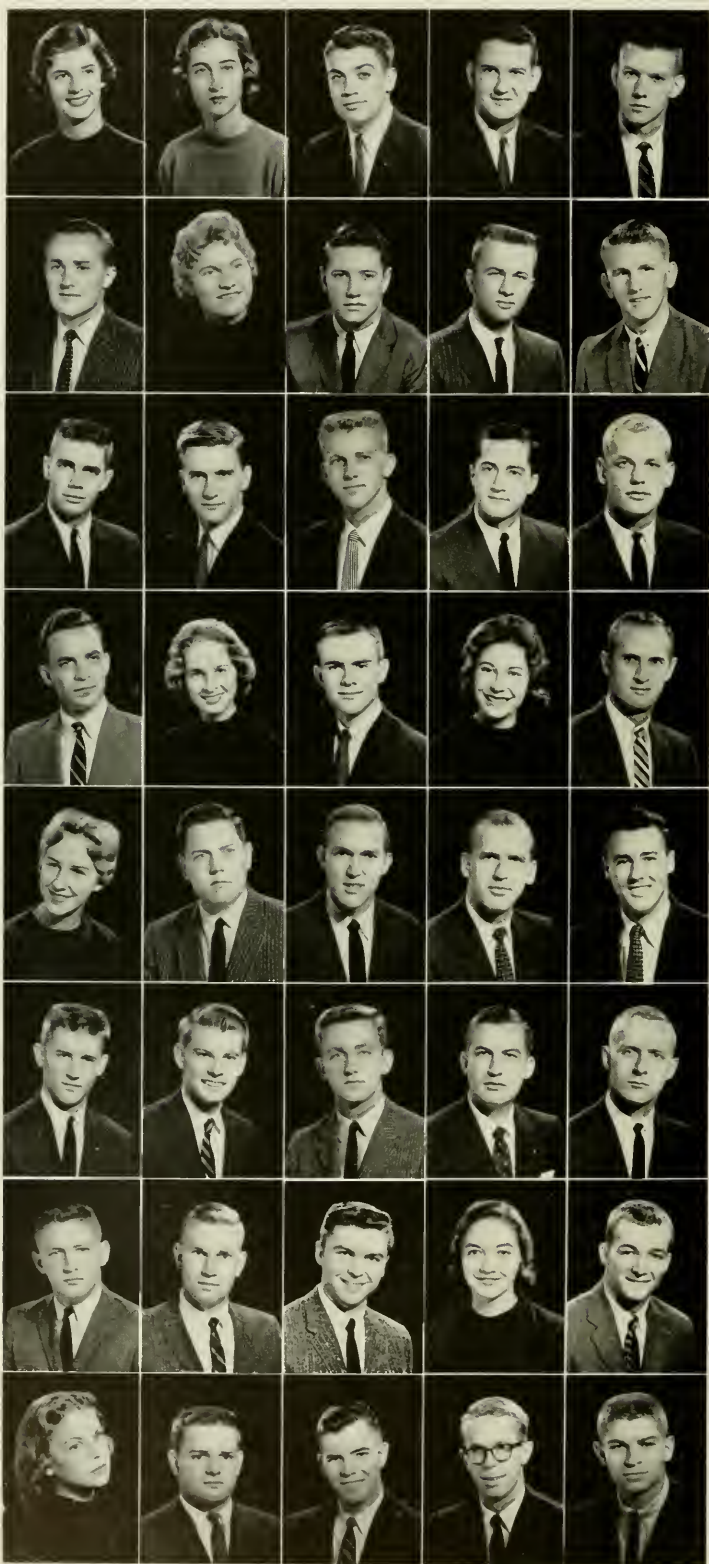

First Row:

Burch, Barbara Anne, Bronxville, N. Y.; Burch, Edith Carol, Bat Cave; Burge, Robert A., *Sigma Chi*, Asheboro; Burke, William Richard, Jr., Wilson; Burner, Fredric Arlen, *Alpha Epsilon Delta*, Wadesboro.

Second Row:

Burnham, Claude Francis, South Mills; Bush, Barbara Marie, Fayetteville; Bynum, Frank Hines, Jr., *Kappa Sigma*, Raleigh; Byrd, Harvey Dwight, Erwin; Cadien, James Myers, Charlotte.

Third Row:

Cagle, William Baird, *Alpha Tau Omega*, Asheville; Cain, Lee Roy, Elizabethtown; Caldwell, James Alexander, Lincolnton; Camp, Robert Bernard, Cherryville; Campen, Sidney Sawyer, Edenton.

Fourth Row:

Carden, William Arthur, Winston-Salem; Carlan, Mary Cabell, Candor; Carlton, Patrick William, Falls Church, Va.; Carpenter, Bennis Jo, Thomasville; Carroll, Edmund Griffin, Cambridge, Mass.

Fifth Row:

Carter, Catherine Brooks, Danville, Va.; Carter, Clarence W., *Pi Kappa Phi*, Winston-Salem; Carter, Robert Wilson, *Alpha Epsilon Delta*, Selma; Cartwright, William B., *Sigma Chi*, Chapel Hill; Cashion, Roy Wilson, Sanford.

Sixth Row:

Cashwell, Richard Gordon, *Pi Kappa Alpha*, Albemarle; Chandler, Thomas Nason, Statesville; Chesson, Jack Holt, Jamestown; Chewning, David Earl, Jr., Chapel Hill; Church, Clay Franklin, Jr., *Alpha Epsilon Delta*, *Delta Phi Alpha*, *Phi Eta Sigma*, Lenoir.

Seventh Row:

Clark, Charles Frederick, Jr., *Kappa Alpha*, Asheville; Clark, Edwin, Albemarle; Clay, Robert M., Raleigh; Cloninger, Shirley Kennedy, Dallas; Cobb, Donnell Borden, Jr., *Delta Kappa Epsilon*, Goldsboro.

Eighth Row:

Cobbs, Janet Barbara, Webster Groves, Mo.; Coddington, Dabney Minor, Jr., *Zeta Psi*, Charlotte; Coenen, Walter D. E., *Alpha Phi Omega*, Chapel Hill; Coffin, Harris Alexander, Asheboro; Cohen, Jerry Edward, *Pi Lambda Phi*, Morganton.

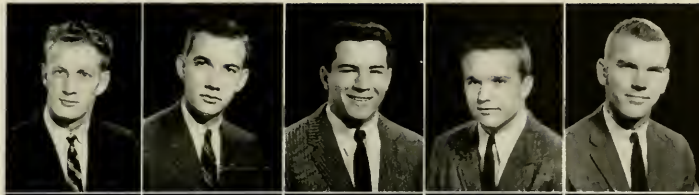

First Row:

Cole, Tollie Boyce, Acme; Coley, Charles Rowe, Newton; Collias, Nick, Charlotte; Collier, Forrest L., III, *Phi Kappa Sigma*, Charlotte; Collins, James McLeod, Southern Pines.



Second Row:

Collins, Mary Frances, Wilson; Connell, James-Paul Beardsley, Jr., *Kappa Alpha*, Henderson; Connell, Mary Frances, Raleigh; Cook, Geraldine, Asheville; Coolidge, Warren H., Spring Lake.

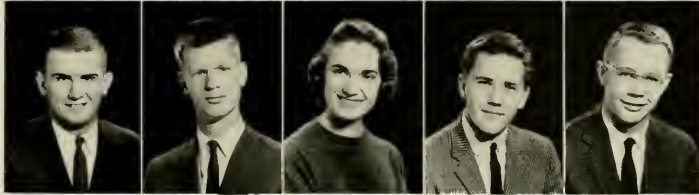

Third Row:

Cooper, Gary Edward, *Sigma Chi*, Salisbury; Cooper, Wilson Reid, Jr., *Phi Beta Kappa*, *Phi Delta Theta*, *Phi Eta Sigma*, Signal Mountain, Tenn.; Courtney, Florence Lynne, Raleigh; Cowan, Gaylord Hunt, *Kappa Alpha*, Forest City; Cowan, Robert Jenkins, *Alpha Phi Omega*, *Beta Theta Pi*, *Phi Eta Sigma*, Greensboro.



Fourth Row:

Coye, Beth Frances, Norfolk, Va.; Craddock, George Edward, Jr., Cary; Craig, Plezzy Harbor, Jr., Hillsboro; Craven, Burit Doyle, Chapel Hill; Crawford, Jane, *Delta Delta Delta*, Asheville.



Fifth Row:

Crist, Takey, Jacksonville; Crockett, Nancy Florence, Bluefield, W. Va.; Crouse, Paul Obell, Winston-Salem; Crowder, Anne Ellen, Sanford; Crowell, James Sheffield, Fayetteville.



Sixth Row:

Crowther, Frank Harrison, Chevy Chase, Md.; Crumbley, Mary Louise, Charlotte; Crumpler, Sylvia McKoy, Mebane; Crumpton, Leiotte Rose, Roxboro; Crutchfield, Leslie Alice, Charlotte.



Seventh Row:

Culbreth, Beverly Ann, *Alpha Gamma Delta*, Stedman; Cushman, Charles Arthur, *Phi Delta Theta*, Philadelphia, Pa.; Daniel, Carey Williamson, Jr., Durham; Dannenbaum, Alice, Wilmington; Darmstatter, George Edward, *Chi Psi*, Brecksville, Ohio.



Eighth Row:

Davis, Bette Sue, Monroe; Davis, Charles Eugene, Hazelwood; Davis, Frances Jane, Bristol, Va.; Davis, James Horton, Jr., Chapel Hill; Davis, Luther Joshua, Jr., South Mills.

First Row:

Davis, Mary Maily, Odessa, Del.; Davis, Nancy Starr, Chapel Hill; Dawson, Elizabeth Ann, Fayetteville; Deal, Albert Leonard, Hickory; Deans, John Frederick, *Phi Delta Theta*, Wilson.



Second Row:

DeArmon, Frances Anne, *Chi Omega*, Charlotte; DeBank, Douglas Fredrick, *Theta Chi*, Northport, N. Y.; DeBorde, Lyndon Walls, Elkin; Dees, Anthony Roane, Goldsboro; DeLoiselle, Monte Fred, Watermill, N. Y.



Third Row:

DeVere, Diana Arneson, Morganton; Devin, Virginia Peyton, Silver Spring, Md.; Dimsdale, James Richard, Cramerton; Dixon, Robert Windsor, Asheville; Dixon, William C., Jr., Chapel Hill.



Fourth Row:

Dockery, Panla Carolyn, Weaverville; Dodd, Florence Spotswood, Suffolk, Va.; Doggett, John Taylor, *St. Anthony Hall*, Greensboro; Donisthorpe, Sue Mae, Arcadia, Calif.; Donelly, Carolyn F., Asheville.



Fifth Row:

Donnorummo, Francis Vincent, II, Brandford, Conn.; Dougherty, John Joseph, Fayetteville; Dowdy, Ruth Crowell, Charlotte; Draper, Joseph Collins, Jr., Rich Square; Drew, John T., *Kappa Alpha*, Gaffney, S. C.



Sixth Row:

Driscoll, Raymond Leverings, Jr., Kensington, Md.; Droze, Haywood Daniel, *Alpha Tau Omega*, Washington, D. C.; Drye, Robert Stanly, Oakboro; Duke, Raymond Langford, Apex; Duncan, Jane Cannon, Sparta.

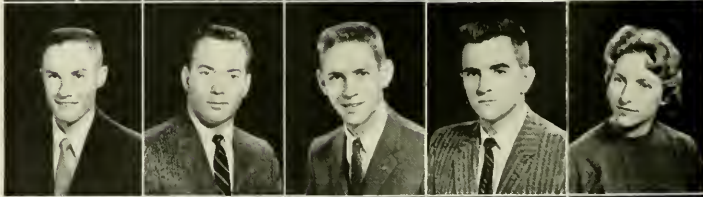

Seventh Row:

Dunlap, Benjamin Emerson, Wagram; Eagle, John Chalmers, Jr., Albemarle; Earnshaw, Gwendolyn J., Benson; Eckerson, Anne Terrill, Troy; Edwards, Robert Luther, *Sigma Nu*, Raleigh.



Eighth Row:

Edwards, Rudolph Lee, Rutherfordton; Elden, Julie, Wellesley Hills, Mass.; Elliott, Donald Eugene, Stony Point; Ellis, David Alfred, Gamboa, Canal Zone; Ellis, William Geiger, Jr., *Delta Upsilon*, Penns Grove, N. J.



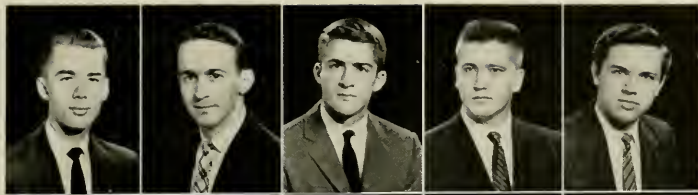

First Row:

Ellwanger, David Carroll, Ruffin; Ennis, Leon Martin, Dunn; Etheridge, William Douglas, *Pi Kappa Alpha*, Oak City; Evans, David Arnold, Jr., Greenville; Evans, Gabriel Marlin, High Point.



Second Row:

Evans, Merri Angela, *Stray Greek*, Nashville, Tenn.; Fair, Jackson Glenn, Jr., *Lambda Chi Alpha*, Louisville, Ky.; Falls, Felix Crowder, Bessemer City; Farnham, Christie Anne, Bristol, Va.; Farrell, Frank Wilson, Jr., *Phi Gamma Delta*, *Alpha Epsilon Delta*, Lillington.



Third Row:

Faucette, John Roberts, Swannanoa; Fennell, Ray Davis, *Delta Sigma Pi*, Wilmington; Ferguson, Robert Bruce, Charlotte; Fields, Curtis M., *Lambda Chi Alpha*, *Phi Mu Alpha*, Thomasville; Fincher, James Reid, Kannapolis.



Fourth Row:

Fisher, Linda Lee, Mount Pleasant; Fitts, Walter Middleton, *Kappa Alpha*, Lexington; Fleishman, Harriett Bernice, Fayetteville; Floyd, Jack William, Kings Mountain; Forbes, Jerry L., Statesville.



Fifth Row:

Forsyth, Lucy Ann, Birmingham, Ala.; Foscue, Bettye, Maysville; Fountain, James Andrew, *Sigma Alpha Epsilon*, Macon, Ga.; Fowler, Bruce Owen, Durham; Fowler, Glenda, Salem, Va.



Sixth Row:

Fox, James Edward, *Sigma Chi*, Bluefield, W. Va.; Fox, John William, *Phi Eta Sigma*, *Delta Sigma Pi*, Clark, N. J.; Francis, William R., Harmony; Frasier, LeRoy Benjamin, Durham; Frasier, Ralph Kennedy, Durham.



Seventh Row:

Frazier, Richard Ernest, *Kappa Sigma*, Goldsboro; Frazier, Samuel Kindley, Jr., Raleigh; Freeman, Carol Griffith, Richmond, Va.; Frye, Dolores Ann, Hickory; Fulcher, Walter Graham, Morehead City.

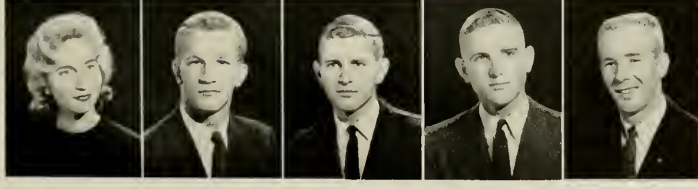

Eighth Row:

Funai, Joyce Elaine, Richmond, Va.; Furman, Charles Manning, III, *Sigma Nu*, Charlotte; Furtado, Donald Atlas, *Phi Gamma Delta*, Garner; Furtado, Robert Anthony, *Phi Gamma Delta*, *Alpha Phi Omega*, Garner; Gaddy, Charles Elliott, Albemarle.

First Row:

Gallagher, John Michael, *Koppo Sigma, Alpha Epsilon Delta*, Chapel Hill; Gard, Annie Laurie, Elizabeth City; Garrett, Cecil Franklin, Elizabeth City; Garris, John William, Goldsboro; Giard, Donald Joseph, Henderson.



Second Row:

Gibbons, Joel Woods, *Beta Theta Pi*, Memphis, Tenn.; Giles, John Burke, Lexington; Gilliam, Ned Donald, *Phi Eta Sigma*, Charlotte; Gilliland, McCoy, Durham; Givens, Michael Carlisle, Charlotte.



Third Row:

Glover, Dale Price, *Phi Mu Alpha*, Chapel Hill; Godwin, Gail Kathleen, Asheville; Godwin, Herman Allen, Jr., *Pi Kappa Alpha*, Dunn; Godwin, William Stanford, Erwin; Goldsmith, Albert Lewis, Jr., *Chi Phi, Phi Eta Sigma*, Lincolnton.



Fourth Row:

Goodman, Edward Jay, *Zeta Beta Tau*, Portsmouth, Va.; Grabs, Omnie Omily, Jr., King; Graham, Larry Gregson, *Lambda Chi Alpha*, Goldston; Grausman, Richard Irvin, *Zeta Beta Tau*, New York, N. Y.; Gray, Robert McDonald, III, *Delta Upsilon, Phi Eta Sigma*, Fort Stewart, Ga.



Fifth Row:

Grayson, Elizabeth French, Dallas, Tex.; Green, Caroline Tucker, Atlanta, Ga.; Green, Charles Morris, *Delta Upsilon*, Winston-Salem; Greene, Nancy Marie, Augusta, Ga.; Greenfield, Cecelia Doreen, Kernersville.



Sixth Row:

Gregory, Elizabeth Buxton, Halifax; Gregory, Richard H., Jr., *Beta Theta Pi*, Rocky Mount; Gregory, Sne Middleton, Rocky Mount; Grice, Camille Jennette, Raleigh; Griffin, Carl Henderson, Rome, Ga.

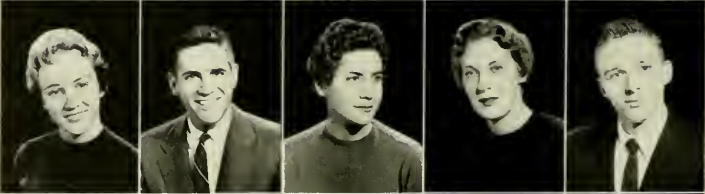

Seventh Row:

Griffin, Curtis P., Marshville; Griffin, Martha Coltrane, Laurinburg; Grimes, Thomas Robert, Wendell; Grodsky, Peter P., *Tau Epsilon Phi*, Durham; Guy, Samuel Cole, *Kappa Alpha*, Pittsburgh, Pa.



Eighth Row:

Hafer, Mary Suzanne, Hickory; Hagaman, Robert Preston, Lenoir; Haile, Jane Monroe, Washington, D. C.; Hall, Douglas Hines, Greensboro; Hall, Jean Hutto, Roanoke Rapids.



First Row:

Hall, Kenneth Tinsley, *Pi Kappa Alpha*, Durham; Hamad, Awni Mohamad, Rocky Mount; Hamer, Patricia Douglas, Lenoir; Hamill, Roscoe Wilkins, III, *Phi Kappa Sigma*, Weldon; Hamilton, Nancy C., Chalyheate Springs.



Second Row:

Hamilton, Phillip Ronald, *Phi Mu Alpha*, McColl, S. C.; Hamlet, Swayn Gray, *Alpha Phi Omega*, Reidsville; Hammes, Elmore Martin, *Delta Sigma Pi*, Hendersonville; Harding, Benjamin Renny, Mocksville; Harding, Patricia Ann, *Alpha Sigma Tau*, Cuyahoga Falls, Ohio.



Third Row:

Hardison, Rossie Pinkney, Jr., Wallace; Hardy, Ira May, *Kappa Sigma*, Chapel Hill; Hare, Jeffrey Averill, *Pi Gamma Delta*, Ann Arbor, Mich.; Harper, Sanford Coston, III, *Sigma Phi Epsilon*, Winston-Salem; Harris, Kenneth Rhyne, Statesville.



Fourth Row:

Harris, Leon Johnson, Jr., *Theta Chi*, Henderson; Harris, Mary Ben, New London; Harrison, Henry T., Draper; Harrison, William Mortimer, Jr., Durham; Harriss, George N., Wilmington.



Fifth Row:

Hart, William Ardley, *Phi Eta Sigma*, Fayetteville; Hartzog, Mary Louise, *Delta Delta Delta*, Greenwood, S. C.; Harvey, Mary Ann, Sheffield, Ala.; Hatcher, Wade Lemuel, Jr., Asheville; Hatchett, Jane, Rocky Mount.



Sixth Row:

Hawkins, Herbert Henry, Jr., *Phi Kappa Sigma*, Quantico, Va.; Hayes, Lawrence Douglas, *Sigma Gamma Epsilon*, Kernersville; Hayes, Roger Lee, Winston-Salem; Hayworth, Ray Milton, Ashboro; Hearne, Wanda Layne, Kannapolis.

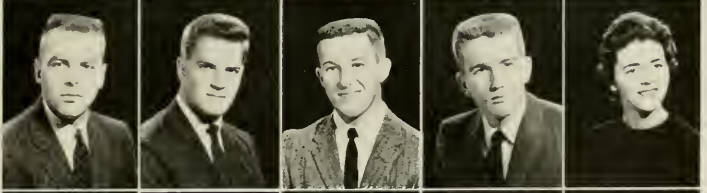

Seventh Row:

Hedrick, Joan Reid, *Delta Delta Delta*, Tampa, Fla.; Helms, Harold Parks, *Chi Phi*, Charlotte; Hemphill, Howard Don, Greensboro; Hemstreet, Eleanor, Augusta, Ga.; Henderson, Perrin Quarles, *Sigma Alpha Epsilon*, Charlotte.



Eighth Row:

Henderson, William Douglas, Ellerbe; Henden, William Grant, *Phi Gamma Delta*, New Bern; Hendricks, Tommy, Hamlet; Henson, Bruce L., Canton; Herndon, Gloria Gaye, Fayetteville.



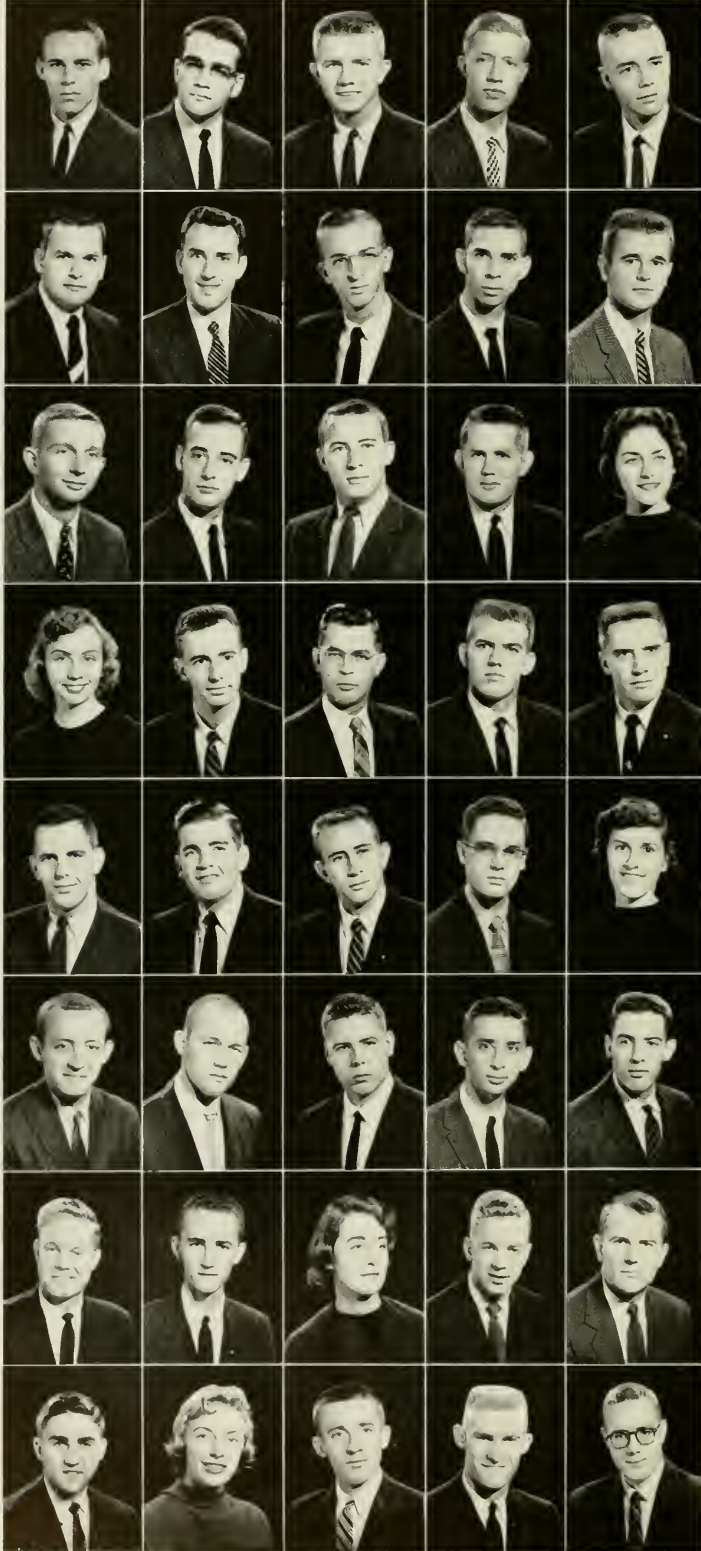

First Row:

Herring, Benjamin Casey, Jr., *Phi Gamma Delta*, Goldsboro; Herring, Paul Donald, Clinton; Hickman, William Elliott, Southport; High, Roy Shelton, Raleigh; Highsmith, James Milton, Robersonville.

Second Row:

Hight, Bruce Furman, Henderson; Hill, Charles Martin, Pilot Mountain; Hill, Joseph Elwood, *Alpha Phi Omega*, Deep Run; Hill, Quenton Herbert, High Point; Hinkle, Stoney Grimes, Winston-Salem.

Third Row:

Hinton, Nelson Eddy, Raleigh; Hipps, Gary Melvin, *Phi Eta Sigma*, Tryon; Hoard, Joseph Steven, *Sigma Nu*, Tarboro; Hubbard, John White, Wilkesboro; Hoffman, Ruth Carolyn, *Alpha Delta Pi*, Fort Wayne, Ind.

Fourth Row:

Hofler, Betty Carolyn, Gatesville; Holbrook, Joseph Donald, Charlotte; Holder, William Lawrence, Franklinton; Holland, Max Kermit, Statesville; Holt, Leonidas Causey, *Alpha Phi Omega*, Julian.

Fifth Row:

Hondros, John L., Winston-Salem; Hood, James Raefield, Dover; Hooper, Frank Ross, Reidsville; Hoover, Charles Evans, High Point; Hopkins, Dorothy Jean, Elizabeth City.

Sixth Row:

Hord, George Van Buren, Kings Mountain; Horne, George Nelson, Bessemer City; Horner, William Edwin, Jr., *Sigma Phi Epsilon*, Sanford; Horwitz, Burton Allan, *Pi Lambda Phi*, *Phi Eta Sigma*, Raleigh; Houser, Wayne Logan, Vale.

Seventh Row:

Houston, John Barr, Lenoir; Howard, Donald Kelly, *Delta Upsilon*, *Alpha Phi Omega*, Shelby; Howard, Linda, Alexandria, Va.; Hudson, Blane Steven, Zirconia; Huffman, Robert Houston, Asheville.

Eighth Row:

Hundley, James Douglas, Danville, Va.; Hunger, Helen Beatrice, Montclair, N. J.; Hunnicutt, John Edward, *Chi Psi*, San Marino, Calif.; Huntington, Charles Riddell, *Chi Psi*, Spartanburg, S. C.; Huntington, John Frederick, Atkinson.

First Row:

Huntress, Judith Gay, Suffern, N. Y.; Hurst, Elizabeth Morgan, Roanoke Rapids; Hushands, Cecilia Anne, Chapel Hill; Husein, Faiz Abdeljawad, Raleigh; Hutton, Frederick Prathen, Jr., *Sigma Chi*, Greensboro.



Second Row:

Ingle, Clyde R., Whitsel; Inman, Franklin Pope, Jr., *Chi Phi*, *Delta Sigma Delta*, Sanford; Iseley, Thomas Ruffin, Greensboro; Jackson, Margaret Lee, Boca Raton, Fla.; Jackson, Robert Dewey, Biscoe.



Third Row:

Jackson, Rose Marie, Weaverville; Jacobsen, Eric G., *Pi Lambda Phi*, Hollywood, Fla.; Jamison, Victor Graham, Jr., Durham; Jenkins, Elizabeth Coleman, Kinston; Jernigan, Raymond Elbert, Coats.



Fourth Row:

Johnson, Betty Kaye, Hopkinsville, Ky.; Johnson, Dan Rommie, *Phi Eta Sigma*, Winston-Salem; Johnson, Diana Ruth, Asheboro; Johnson, Harold Weston, Jr., *Alpha Phi Omega*, *Delta Upsilon*, Fuquay Springs; Johnson, James Franklin, *Lambda Chi Alpha*, Thomasville.



Fifth Row:

Johnson, Johnny Richard, Angier; Johnson, Loran Armstrong, *Delta Kappa Epsilon*, Asheville; Johnson, Rosalind Toy, Chapel Hill; Johnson, William Harrison, Jr., Statesville; Johnson, William Rhodes, Yanceyville.



Sixth Row:

Johnston, Reginald Fulton, Jr., *Kappa Sigma*, Concord, Mass.; Jolly, William Oscar, III, *Alpha Phi Omega*, Ayden; Jones, Jerry Lee, *Sigma Nu*, Raleigh; Jones, Joseph Martin, Durham; Jones, Sandra Marion, Kannapolis.



Seventh Row:

Jones, Timothy L., Newport; Jordan, James Clyde, Jr., Greensboro; Josey, Lucy Carol, *Delta Delta Delta*, Bartow, Ga.; Justice, James Lee, Raleigh; Katzin, Alfred Julian, *Pi Lambda Phi*, Winston-Salem.



Eighth Row:

Kaylor, Joan Therese, Winter Park, Fla.; Kearns, Edwin Nick, Lexington; Keck, Max Wilson, Durham; Kednocker, Sandra Kay, Chapel Hill; Keesler, Beverly Jean, Montrose, N. Y.





First Row:

Keith, Allene Coats, Wilmington; Keith, Mary Ann, Wilmington; Kellam, Dorothy Douglass, Belle Haven, Va.; Kenn, Ernst, W. B., *Delta Upsilon*, New York, N. Y.; Kenan, Glenn Lee, *Chi Phi*, Asheboro.



Second Row:

Kenan, Thomas Stephen, III, *Alpha Tau Omega*, Durham; Kerr, Barzillai Graves, Jamestown; Killinger, Robert Peter, *Phi Delta Theta*, *Alpha Epsilon Delta*, Washington, D. C.; Kilpatrick, Joshua Marshall, Robersonville; Kincaid, Harold William, Lenoir.

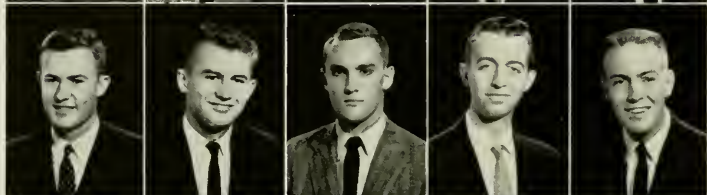

Third Row:

King, James Brown, Jr., Asheboro; King, J. Bruce, II, Matthews; Kirkman, A. Larkin, High Point; Kirschner, Harry Culbertson, Chapel Hill; Klein, William Skeeel, *Beta Theta Pi*, Swannanoa.



Fourth Row:

Knox, Anne Graham, Statesville; Knox, Harvey George, Greensboro; Knox, Robert Joseph, *Sigma Chi*, Salisbury; Kochenour, Robert Keith, *Phi Kappa Sigma*, York, Pa.; Kouri, Moses Lawrence, Jr., *Sigma Nu*, Shelby.



Fifth Row:

Kushner, Robert Lee, Jr., *Pi Lambda Phi*, Danville, Va.; Lacy, Emmett Howell, Jr., *Sigma Chi*, Winston-Salem; Land, John Webb, Jr., Hamlet; Landreth, Don Hovis, Charlotte; Lane, James Garland, Jr., Rich Square.



Sixth Row:

Lasley, John A., *Chi Psi*, Winston-Salem; Lassiter, J. Donnell, *Sigma Nu*, Burlington; Lassiter, Martha Caroline, Rich Square; Laton, Joseph F., Aberdeen; Law, Robert Bowden, *Sigma Alpha Epsilon*, Winston-Salem.



Seventh Row:

Lawing, Eugene Morris, Charlotte; Layden, Joseph Calvin, Jr., Hertford; Layne, Jennie Blow, Smithfield; Lazarus, Jacob, Kings Mountain; Lazenby, Robert Wilson, Statesville.



Eighth Row:

Lefebure, Christian Emile, Elmhurst, N. Y.; Lefkowitz, Louis H., *Tau Epsilon Phi*, Spring Valley, N. Y.; Lefler, Wade Hampton, Jr., *Kappa Alpha*, *Phi Eta Sigma*, Newton; Leftwich, Stanley Grant, *Alpha Phi Omega*, Chapel Hill; Leigh, Edward Patterson, Belhaven.



First Row:

Leonard, Charles Jerry, Charlotte; Leonard, Evelyn Ruth, Dorset, VI.; Lewis, Barbara Ann, Darien, Conn.; Lewis, Cynthia Katherine, Wilmington; Lewis, Thomas Earl, Hendersonville.



Second Row:

Light, James Madison, Jr., Leaksville; Lindsey, Gordon Hunter, *Sigma Phi Epsilon*, Great Neck, N. Y.; Lineberger, Jack Ray, Charlotte; Line-weaver, Francis B., *Sigma Chi*, Greensboro; Little, Howard Q. L., Jr., Gibsonville.



Third Row:

Little, James Thomas, Jr., *Sigma Nu*, Greenville; Lohr, Carol Jolee Groth, Lexington; Lohr, Lawrence Luther, Jr., *Sigma Phi Epsilon*, *Alpha Chi Sigma*, *Phi Eta Sigma*, Raleigh; Lomax, John William, *Sigma Chi*, Charlotte; Long, James Monroe, *Chi Psi*, Blanch.



Fourth Row:

Long, Jerry Alexander, *Sigma Chi*, Burlington; Long, Mary Wilson, Greenville; Lore, Richard Karl, Roanoke Rapids; Love, Betty Juanita, Wilmington; Love, Linda Leigh, Clarkton.



Fifth Row:

Love, Richard, *Lambda Chi Alpha*, Chapel Hill; Lowder, Robert Estus, Kannapolis; Lowe, Lester Vincent, Jr., *Chi Psi*, Chadbourn; Lowrance, Joe G., Mooresville; Lusing, William Henry, Jr., *Delta Kappa Epsilon*, Huntington, W. Va.



Sixth Row:

Lukens, Deborah Sloan, *Stray Creek*, Landenberg, Pa.; Lynn, Joyce Evelyn, Raleigh; Lyon, Boyce Marion, *Alpha Chi Sigma*, Traphill; Lyon, John Dailey, *Sigma Phi Epsilon*, Belmont; MacLeod, Alyce Anne, *Alpha Delta Pi*, Fayetteville.

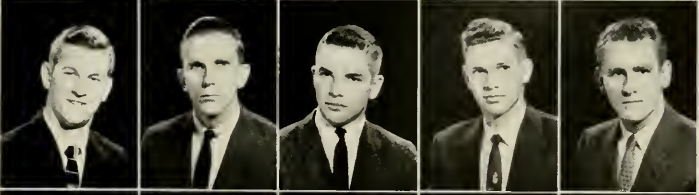

Seventh Row:

McCain, Robert Maxwell, Jr., Waxhaw; McClure, Horace Edward, Spruce Pine; McColl, David Kenneth, II, *Beta Theta Pi*, Bennettsville, S. C.; McCollum, Robert LeVan, Reidsville; McCollum, Tim Gordon, Greensboro.



Eighth Row:

McCoy, Dennis Frederick, *Sigma Chi*, Upper Montclair, N. J.; McCreight, David W., Winston-Salem; McCuiston, William Thomas, Greensboro; McDavid, James Evans, Jr., Fayetteville; McDuffie, Thomas Landy, Jr., Albemarle.

First Row:

McGavran, Mary Katharine, Chapel Hill; McGee, Thomas Smith, Huntersville; McGraw, David James, *Phi Kappa Sigma*, Greensboro; McGuire, Roger Kilby, Boone; McGurk, Mallary, Durham.



Second Row:

McInnis, Henry L., Goldsboro; McIntyre, Neal Duncan, Red Oak; McKee, John Sasser, III, *Zeta Psi*, Morganton; McKeithan, William Scott, Shallotte; McKinnon, Patsy Wood, Cumberland.



Third Row:

McKnight, Edward Wiley, Jr., Chapel Hill; McLamb, Polly Anne, Goldsboro; McLester, William Dumas, Lumberton; McNaull, William Dresser, Charlotte; McNeely, Richard Pope, Statesville.



Fourth Row:

McPherson, Henry Clay, Jr., High Point; McPherson, Lucy Anne, Littleton; Mack, Clara Mackenzie, Boston, Mass.; Mackay, John Harold, Greensboro; Mackey, Alfred Burton, Jr., Charlotte.



Fifth Row:

Mackie, Edgar Berry, *Pi Kappa Phi*, Granite Falls; Maddrey, Charles Hoggard, *Sigma Nu*, Ahsokie, Maddrey, Thomas Parker, Seaboard; Maddux, Mason Randolph, Jr., *Theta Chi*, Boone; Malcolm, James Blair, *Pi Kappa Alpha*, Charlotte.



Sixth Row:

Manning, Oren Reid, *Tau Epsilon Phi*, Gastonia; Margolis, Herman Albert, St. Pauls; Markham, Robert Wade, Apex; Marshall, Samuel Wesley, Jr., Sumter, S. C.; Martin, Robbie Cecile, Jacksonville, Fla.



Seventh Row:

Martin, Sara Anne, Atlanta, Ga.; Mason, John Beard, *Delta Sigma Pi*, New Bern; Matheson, Carl Lafayette, Jr., Taylorsville; Mauldin, Bob R., *Chi Phi*, China Grove; Mauldin, Philip Baxter, *Chi Phi*, China Grove.

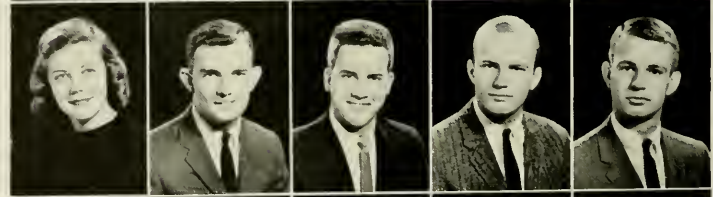

Eighth Row:

Mayberry, Roland Leroy, Gastonia; Maydanis, George Andrew, Charlotte; Mayo, George E., III, Fremont; Meehan, Richard Carl, Charlotte; Melville, Robert Harold, *Pi Kappa Phi*, Whiteville.





First Row:

Menzel, James Harry, *Delta Upsilon*, Southern Pines; Mercer, Christopher Melchor, *Chi Psi*, Annandale, Va.; Merriman, William Watkins, *Zeta Psi*, Raleigh; Merritt, Thomas Earl, Franklin; Merry, Frances Robinson, Augusta, Ga.



Second Row:

Metcalf, Clifton Blake, Brevard; Millen, Don Wofford, *Phi Delta Theta*, *Phi Eta Sigma*, Charlotte; Miller, Anne Russell, Winston-Salem; Miller, Elizabeth Frances, *Kappa Delta*, Coral Gables, Fla.; Miller, Gerald Wayne, Denton.



Third Row:

Miller, Hal Macon, *Kappa Sigma*, Raleigh; Miller, Nancy Louise, Kensington, Md.; Mills, Ken Harold, *Beta Phi Gamma*, Brea, Calif.; Mitchell, Averette Jack, Fairmont; Montgomery, Leslie Grayson, Semora.



Fourth Row:

Montgomery, Mary Eleanor, Lewisburg, W. Va.; Moody Lesly Lynn, Hickory; Moore, Don Reginald, *Theta Chi*, N. Wilkeshoro; Moore, Evelyn Hanes, Winston-Salem; Moore, James Edgar, *Sigma Nu*, Greenville.



Fifth Row:

Moore, James Elvin, Chapel Hill; Moore, Jane Elizabeth, *Chi Omega*, Akron, Ohio; Moore, Leopold Paul, Montreat; Moore, Sally Parker, Aoshkie; Morgan, Harcourt Alexander, Belfast, Tenn.



Sixth Row:

Morgan, Mary Muse, Fayetteville; Morris, Kenny Jordan, Newton Grove; Morris, Robert Edwin, Grifton; Morrison, Clayton D., Washington, D. C.; Morrison, James Charles, College Park, Md.



Seventh Row:

Morrisett, Randolph Edward, Jr., *Beta Theta Pi*, Greensboro; Morrow, Richard Thomas, *Phi Kappa Sigma*, Washington, D. C.; Moss, Billy Joyner, Henderson; Moss, Dyer Spring, Jr., *Sigma Alpha Epsilon*, Charlotte; Mosteller, Mary Susanne, Hickory.



Eighth Row:

Mullen, Neil C., Lincolnton; Mullinix, Barbara Benson, Mt. Airy; Murphy, Donald Lee, Winston-Salem; Murphy, William Stanton, *Sigma Nu*, Burlingame, Calif.; Mustian, Alvin Delbridge, *Sigma Nu*, Warrenton.

First Row:

Myatt, George P., *Phi Gamma Delta*, High Point;
Myers, Carolyn Madden, Raleigh; Myers, David
Walter, Winston-Salem; Nash, Brent Drane, *Zeta
Psi*, Tarboro; Nash, Edmund Strud, *Zeta Psi*,
Winston-Salem.



Second Row:

Neller, Arthur Augustus, Jr., *Beta Theta Pi*,
Greensboro; Nelms, Tommy Dorsey, Nashville;
Nelson, Cora Louise, Littleton; Nester, Jerry
Glenn, Mount Airy; Neville, Graham Riley, *Delta
Sigma Pi*, Enfield.



Third Row:

Newman, Frances McNeil, Birmingham, Ala.;
Newman, Michael Stanford, High Point; New-
some, Charles Benjamin, Greenville; Newton,
Robert Sasser, Jr., Wilmington; Nichols, Carol
Townsend, Durham.



Fourth Row:

Nichols, William Randolph, Ahsokie, Nicholson,
Sarab Jane, Raleigh; Nisbet, Charles Richard,
Beta Theta Pi, Charlotte; Noblin, Charles
Royster, Oxford; Norman, Larry Eugene, Valdese.



Fifth Row:

Norris, John Bryant, Oxford; Nucholls, Mary
Clay, Hampton, Va.; Nusban, Marvin George, *Pi
Lambda Phi*, Salisbury; Oliver, Donald Wayne,
Sauford; Olmstead, Mary MacNeil, *Delta
Gamma*, Hanover Courthouse, Va.



Sixth Row:

Owen, Sara Ann, Elizabethtown; Owens, John
Bruce, *Phi Gamma Delta*, High Point; Owens,
Russell Glenn, Jr., Gates; Paden, Eugenia Cloud,
Clemson, S. C.; Page, John Edward, Smyrna.



Seventh Row:

Palmer, Ellen Gail, Stanford, Conn.; Palmer,
William Lea, *Delta Kappa Epsilon*, Valdese;
Parker, Eugene Whitlock, Albemarle; Parker,
Joseph A., Jr., Benson; Parks, Dennis William,
Arlington.



Eighth Row:

Parks, Mamie Ruth, LaGrange; Parrish, David
Graham, Raleigh; Patrick, James Thomas, *Delta
Kappa Epsilon*, Hickory; Patterson, Fredrick
Brocton, Chapel Hill; Pattison, M. Joy, Short
Hills, N. J.



First Row:

Paxton, William Coalter, Jr., *Zeta Psi*, Wilson;
Payne, Jane Marie, Richmond, Va.; Payne,
Josephine, *Kappa Delta*, Washington, D. C.;
Payne, Marshall Thomas, Prospect Hill; Pearce,
Robert Jackson, Jr., *Alpha Phi Omega*, Greens-
boro.



Second Row:

Pearce, Virginia Elaine, Sparks, Md.; Pearson,
Frances Simmons, Southern Pines; Pearson,
Jeanne Sheppard, Shelby; Peck, Harvey, *Alpha
Epsilon Delta*, *Phi Eta Sigma*, Durham; Peele,
William Jenkins, Anlander.



Third Row:

Pendergraph, Robert A., *Alpha Kappa Psi*, Dur-
ham; Pendergraft, Stuart H., Chapel Hill;
Pendleton, Anne, New Canaan, Conn.; Peppers,
Jimmy, Marion; Perry, Robert Hastings, *Delta
Kappa Epsilon*, Washington, D. C.



Fourth Row:

Phelan, Leo Haid, III, *Phi Kappa Sigma*, Char-
lotte; Phillips, George Lee, Marion; Phipps,
Carl S., Wendell; Piggott, Betty H., Purcellville,
Va.; Pike, Alice Claire, Fremont.



Fifth Row:

Pikus, Terry Samuel, Dover, Del.; Pinto, Paul
Maddox, Waco, Tex.; Pittman, James Evans,
Tau Epsilon Phi, Williamston; Placak, Carolyn
Ford, *Pi Beta Phi*, Tryon; Plunkett, Frank
Andrew, Pleasant Garden.



Sixth Row:

Pollard, Andrew James, Fort Meade, Fla.; Pol-
lard, Elizabeth Ann, Farmville; Pope, Charlotte
Ann, Albemarle; Poplin, Johnny Gaskin, *Alpha
Kappa Psi*, Albemarle; Post, Allen Williams, Jr.,
Kappa Alpha, Atlanta, Ga.



Seventh Row:

Potter, Emily Laurence, Wallace; Potter, James
Daniel, Goldsboro; Potter, Ralph Meredith, *Chi
Phi*, Wilmington; Powell, Jane Lee, Troy;
Powers, Thomas Angus, St. Pauls.



Eighth Row:

Price, Hugh Curtis, Greensboro; Price, Max M.,
Asheville; Price, Robert Edwin, Jr., *Beta Theta
Pi*, Reidsville; Pritchett, Hugh Raines, *Kappa
Sigma*, Louisville, Ky.; Proctor, Barrett Bridger,
Roanoke Rapids.





First Row:

Proctor, Jimmie Creech, *Phi Gamma Delta*, Fuquay Springs; Pugh, Edna Faye, Asheboro; Pulley, Jane Matthews, Chapel Hill; Pultz, Alan Laverne, *Chi Psi*, *Phi Eta Sigma*, Greensboro; Purks, James Harris, III, *Chi Phi*, *Phi Eta Sigma*, Raleigh.



Second Row:

Quinn, Galen Lamar, Cherryville; Ramsey, Robert Talmadge, Roxboro; Rand, Tom Slade, *Delta Kappa Epsilon*, Fremont; Rattay, Herbert Raymond, *Chi Phi*, Irvington, N. J.; Ray, Sam Teague, Carboro.

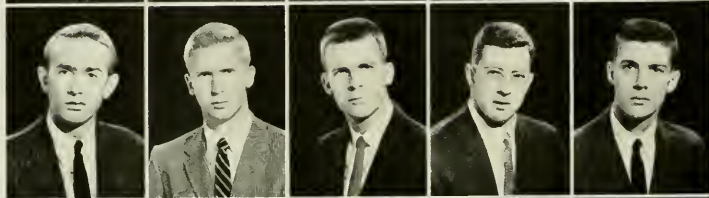

Third Row:

Read, James Milton, Jr., *Lambda Chi Alpha*, Halifax; Reaves, Hubert Douglas, Jr., Fayetteville; Reavis, Charles Augustus, Raleigh; Redding, Donald Sanhorn, Asheboro; Reed, John Henry, *Sigma Phi Epsilon*, Poland, Ohio.



Fourth Row:

Reeves, James William, Hillsboro; Reichle, Peter Croll, Hickory; Resch, Alan Dewey, *Alpha Phi Omega*, Siler City; Reyner, Charles Stephen, *Pi Lambda Phi*, Greenville, S. C.; Reynolds, Frances Ellen, *Alpha Gamma Delta*, Newton, N. C.



Fifth Row:

Reynolds, James Coerr, Babylon, N. Y.; Reynolds, Peter Lee, *Phi Gamma Delta*, Westfield, N. J.; Rhodes, John Flint, *Alpha Epsilon Delta*, Raleigh; Rhodes, Mary Elizabeth, Kinston; Rhyne, Henry Henkel, Jr., *Chi Psi*, Mt. Holly.



Sixth Row:

Rice, A. Gail, *Delta Delta Delta*, Hamilton, Ohio; Richardson, Baxter Allison, Rockingham; Richardson, Bannie Alice, Atlanta, Ga.; Ridgeway, Sharon Elaine, Raleigh; Riggs, Bobby Eugene, Mebane.

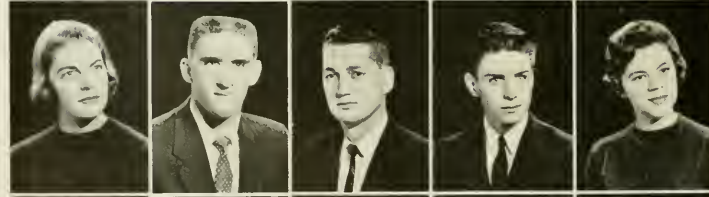

Seventh Row:

Riley, Susan Ann, Woodstock, Va.; Robbins, Edmund Garland, Sea Girt, N. J.; Roberson, William Randall, Clinton; Roberts, Bennett, W. C., *Delta Kappa Epsilon*, Durham; Roberts, Mary Blackmon, *Chi Omega*, Anniston, Ala.



Eighth Row:

Robinson, Harriette Ann, Charlotte; Robinson, Richard Hampton, West Cramerton; Robinson, Robert Houston, *St. Anthoay Hall*, Georgetown, Del.; Robinson, Susanne Hodges, Newell; Rogers, Ted, *Pi Kappa Alpha*, Waynesville.

First Row:

Rodgers, Thomas Swain, High Point; Rollins, Dexter Leake, *Sigma Nu*, Dallas, Texas; Rollins, John Avery, Hendersonville; Rollins, Robert Jefferson, Winston-Salem; Root, Betty Irene, *Pi Beta Phi*, Arlington, Va.



Second Row:

Roper, Eric Russell, *Phi Gamma Delta*, Manhasset, N. Y.; Rosenzweig, Judith Sarah, Chapel Hill; Ross, Susan, Wichita Falls, Tex.; Ross, Suzanne, Charlotte; Rothschild, Ellen, Columbus, Ga.



Third Row:

Rowland, George Edward, *Sigma Phi Epsilon*, Mocksville; Rowland, Stanley McDonald, Raleigh; Rucker, Adin Henry, Jr., *Sigma Nu*, Spindale; Rucker, Jimmie Irene, Shelby; Rucker, Mildred Roberta, Oxford.



Fourth Row:

Ruff, John Walter, Chapel Hill; Rule, Paul Fredrick, *Kappa Sigma Kappa*, South Norfolk, Va.; Russ, Ruby Marguerite, Waynesville; Saffo, George Vassilios, Jr., Wrightsville Beach; Sally, Charles Hubert, Durham.



Fifth Row:

Sasser, Sara Jean, Conway, S. C.; Saunders, Susan Murphy, Chapel Hill; Scarborough, Dawson Emerson, Yanceyville; Sehatken, Nancy Leah, *Alpha Gamma Delta*, Walton, N. Y.; Schiffman, Arnold Anthony, *Sigma Chi*, Greensboro.



Sixth Row:

Schreiber, James Ronald, Arden; Scott, Beverly Mitchell, Hickory; Scott, Harry White, *Phi Eta Sigma*, *Sigma Nu*, Greenville; Scott, Lila Lovelace, *Pi Beta Phi*, Shreveport, La.; Scott, Samuel Edwin, *Phi Eta Sigma*, *Pi Kappa Alpha*, Burlington.



Seventh Row:

Scurlock, David Caesar, Greensboro; Secrest, Alvin Jack, Shelby; Selph, Anne Taylor, Ocala, Fla.; Senter, Hubert Wayne, Kipling; Sermons, William Oscar, Havelock.



Eighth Row:

Sewell, Welton Curtis, *Phi Gamma Delta*, Wilmington; Sharpe, Hubert Houston, *Alpha Kappa Psi*, Winston-Salem; Sharpe, Larry Wayne, Winston-Salem; Shaw, Donald Lewis, Waynesville; Shearin, Wiley Henry, Jr., Rocky Mount.





First Row:

Shelton, Charles Randal, Winston-Salem; Shephard, John Albert, Jr., *Delta Upsilon*, High Point; Sherrill, Robert Calvin, Jr., Aeme; Shields, Jerry Ashburn, *Phi Theta Kappa*, Kernersville; Shinn, Hal Jerome, Jr., *Kappa Alpha*, Gaffney, S. C.



Second Row:

Shirley, Morris Chinton, Jr., Murganton; Shuford, Harley Ferguson, Jr., *Delta Kappa Epsilon*, Hickory; Suford, Robert Freeman, Arden; Sills, Barbara Reddish, Dunn; Simmons, Eunice, Pascagoula, Miss.

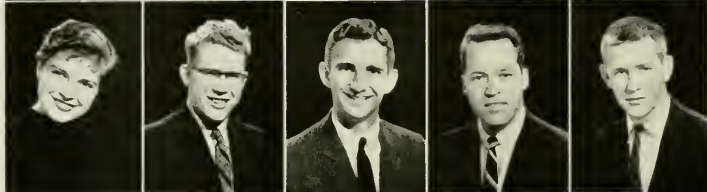

Third Row:

Sleath, Barbara Jean, Winston-Salem; Sloan, Charles H., *Delta Upsilon*, Arlington, Va.; Sloan, David Bryan, Jr., *Phi Gamma Delta*, Wilmington; Sloan, John Gaither, Jr., Aberdeen; Smith, Albert Sydney, Pink Hill.



Fourth Row:

Smith, Alvin Keith, Mount Gilead; Smith, Ann Battle, Goldsboro; Smith, Dexter Norris, Burlington; Smith, Ewell Clark, *Delta Kappa Epsilon*, New Richmond, Ind.; Smith, Fred J., Morganton.



Fifth Row:

Smith, Garner Roosevelt, Harmony; Smith, Margaret Ann, Catonsville, Md.; Smith, Martha, Roanoke Rapids; Smith, Minor Enrique, Raleigh; Smith, Paul Allen, Charlotte.



Sixth Row:

Smith, Rebecca Louis, Elizabeth City; Smith, Richard H., Arlington, N. J.; Smith, Robert Allen, Smithfield; Smith, Thomas Melvin, Ramseur; Smith Zigrida Rita, *Sigma Pi Alpha*, Raleigh.



Seventh Row:

Smyre, Billy Mac, Newton; Sneed, William Thompson, Oxford; Snell, Mary Rosalind, Winston-Salem; Snider, Albert Monroe, Jr., Denton; Sojourner, Elizabeth Camp, *Phi Mu*, Atlanta, Ga.



Eighth Row:

Sowers, Charles Lewis, Salisbury; Spence, Phyllis Pritchard, Elizabeth City; Spivey, Joy Elaine, Tabor City; Stacy, Walter Malcolm, Durham; Stafford, Emily Louise, Julian.



First Row:

Stanford, Sue Harper, Burlington; Stanley, Joseph Cecil, Jacksonville; Starnes, Margaret Rose, Raleigh; Steele, James Thomas, *Alpha Phi Omega*, Dobson; Stephenson, Larry Adams, Willow Springs.



Second Row:

Stapp, William Herley, Jr., Flat Rock; Stessel, Harold Edward, Monsey, N. Y.; Stevens, James Timothy, *Chi Phi*, Allentown, Pa.; Stimson, Douglas, Lenoir; Stokes, Julia Ann, Hertford.



Third Row:

Story, Robert T., Winton; Strait, Isabella Blanton, Rock Hill, S. C.; Stribling, Jess H., Jr., *Sigma Phi Epsilon*, Evanston, Ill.; Strickland, Joyce King, Smithfield; Strickland, LaVerne, Durham.



Fourth Row:

Suckow, David Henry, Bowmansville, N. Y.; Sngg, William A., Jr., *Chi Psi*, Winston-Salem; Summey, James Wirt, III, *Theta Chi*, Gastonia; Sumner, Charles Wayne, Etowah; Swearingen, Fred Jones, Jr., *Sigma Chi*, Colonial Heights, Va.



Fifth Row:

Sweeney, Patricia Ann, Bennettsville, S. C.; Syer, Jean, *Delta Delta Delta*, Virginia Beach, Va.; Talley, James Maynard, Jr., *Sigma Nu*, Durham; Taylor, Benjamin Wayne, Williamston; Taylor, Doris Darling, Roanoke Rapids.



Sixth Row:

Taylor, Lawrence Arthur, Jr., *Phi Eta Sigma*, Reidsville; Taylor, William Howard, *St. Anthony Hall*, Aberdeen; Teague, James Knox, Jr., *Lambda Chi Alpha*, Thomasville; Tenenbaum, Lee Josel, *Phi Eta Sigma*, *Zeta Beta Tau*, Atlanta, Ga.; Thames, Sidney Lee, *Delta Delta Delta*, Birmingham, Ala.



Seventh Row:

Tharrington, James Harold, *Kappa Alpha*, Raleigh; Thomas, Anne Louise, Morven; Thomas, Barbara Scott, Asheboro; Thomas, Charles Avery, Jr., *Alpha Phi Omega*, *Delta Sigma Pi*, Burlington; Thomas, Charles Walter, III, Tillsburg, Ont.



Eighth Row:

Thomas, Robert E., Ramseur; Thompson, Charles Raymond, *Delta Sigma Pi*, Asheville; Thompson, Cynthia Julia, Durham; Thompson, Eugene Cehron, Warsaw; Thompson, James Cleveland, Jr., Durham.

First Row:

Thompson, William Cannon, Jr., Roanoke Rapids; Thorpe, Alexander Proudfit, III, *Zeta Psi*, Rocky Mount; Tiller, Claude Baker, Draper; Timberlake, Roberts Edgar, *Sigma Chi*, Lexington; Tino, David R., *Phi Eta Sigma*, Gastonia.



Second Row:

Torrence, Harry Lee, New Bern; Tuggs, Susan, Charlotte; Tugman, Stuart Grady, Jr., *Theta Chi*, Boone; Tunnell, Nancy Anne, Raleigh; Turner, Martha Rogers, *Kappa Delta*, Miami, Fla.



Third Row:

Turner, Nancy, Winston-Salem; Turner, Robert Alexander, *Chi Psi*, Lanett, Ala.; Turner, Shelton Jackson, Castalia; Upton, Stephen Richard, Jr., *Kappa Alpha*, Smithfield; Vaden, Harold Wayne, Reidsville.



Fourth Row:

Van Horn, Fredrick Earl, Murphy; Vaughan, John Southgate, Woodland; Vaughan, Richard Bolling, III, Chapel Hill; Vaught, Carolyn, Paducah, Ky.; Veasey, Luther David, *Delta Sigma Pi*, Durham.



Fifth Row:

Vess, Marvin Claude, Jr., Marion; Von Bramer, Constance F., Kingsport, Tenn.; Wagner, Emily Martin, Bluefield, W. Va.; Waitman, Albert Marvin, *Phi Eta Sigma*, *Pi Lambda Phi*, Fayetteville; Walker, Jane Crawford, Roanoke, Va.

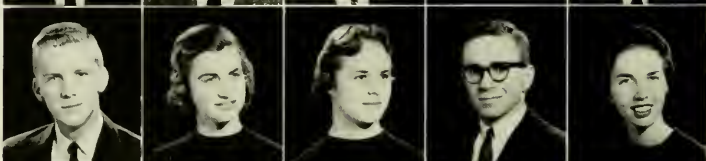

Sixth Row:

Walker, Robert Glenn, Jr., *Delta Kappa Epsilon*, Hickory; Wall, Paddy Sue, Winston-Salem; Wall, Phyllis Brenda, Raleigh; Wallace, Joann Darlene, Durham; Walters, Charlie Robertson, Salisbury.



Seventh Row:

Walton, Mary Eliza, Morganton; Ward, Marvin Elwood, *Phi Gamma Delta*, Battleboro; Warder, Susan Kay, Geneva, N. Y.; Warren, Priscilla G., Chapel Hill; Watkins, Linda, Charleston, S. C.



Eighth Row:

Weathers, Celeste, Augusta, Ga.; Weaver, George Walter, *Phi Delta Theta*, Arlington, Va.; Weaver, H. Michael, *Sigma Chi*, Greensboro; Weaver, Roy Albert, Four Oaks; Webber, Emily Evans, Bangor, Me.



Ninth Row:

Wells, Harry Warren, Jr., *Kappa Sigma*, Chevy Chase, Md.; Wells, Marcia Mason, *Kappa Alpha Theta*, Denton, Texas; Whaley, John Lewis, High Point; Wheeler, Martha Elizabeth, *Chi Omega*, Memphis, Tenn.; Whisnant, William Buxton, Raleigh.



Tenth Row:

Whitaker, John Clarke, *Delta Kappa Epsilon*, Winston-Salem; White, James Grady, Charlotte; White, Jane Rhea, Roanoke Rapids.



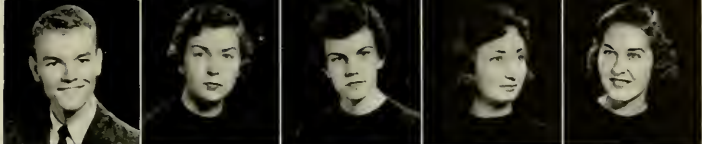

First Row:

White, L. Norman, *Delta Sigma Pi*, Laurinburg; White, Llewellyn, Osceola, Ark.; Whitehurst, Elizabeth Baldwin, Virginia Beach, Va.; Whitehurst, Margaret Carson, Rocky Mount; Whitley, Ruth Raye, Wendell.



Second Row:

Whitemore, Cameron Lee, Bronxville, N. Y.; Whitty, John Randolph, New Bern; Widenhouse, Gary Eugene, Concord; Wilkerson, Stephen Lindsay, Jr., Greenville; Wilkins, Robert Mason, *Phi Kappa Alpha*, Durham.



Third Row:

Wilkinson, Martha Frances, Beckley, W. Va.; Williams, Charlotte Catherine, Kingsport, Tenn.; Williams, Clyde Franklin, *Alpha Phi Omega*, Burlington; Williams, Philip Tuttle, Jr., *Sigma Alpha Epsilon*, Charlotte; Williams, Robert Whitfield, Carrituck.



Fourth Row:

Williams, Ted Moore, Durham; Williams, William Tyre, III, Rockingham; Williford, Carl Patrick, Angier; Willis, Gordon Caryl, Jr., Morehead City; Willis, Harriett Ann, Greenwood, S. C.



Fifth Row:

Willis, Richard Weldon, Jr., Asheville; Wilson, Frank D., Jr., *Kappa Alpha*, Roanoke Rapids; Wilson, James Warren, Brooklyn, N. Y.; Wilson, John David Bruce, *Phi Kappa Sigma*, Westport, Conn.; Wilson, Roger Allen, New York, N. Y.



Sixth Row:

Wilson, Walter Warren, Jr., *Zeta Psi*, Granitville, S. C.; Winburn, Linden T., Conway, S. C.; Windus, Donald Taylor, Haddonfield, N. J.; Winecoff, Herbert Larry, *Sigma Phi Epsilon*, Winston-Salem; Winston, Frances Ann, Youngsville.



Seventh Row:

Wirkus, Faustin Edmund, *Sigma Chi*, Baltimore, Md.; Wohlbruck, Everett Lamar, Chapel Hill; Wolfe, Gary Johnson, Wilmington; Wolper, Stephen Michael, Irvington, N. J.; Wood, Douglas Sherill, High Point.



Eighth Row:

Woods, Andy Green, *Phi Gamma Delta*, Danville, Va.; Worsley, George Lawrence, Jr., Rocky Mount; Worthington, Thurman W., Jr., Ayden; Wrenn, Sally Kay, Greensboro; Wright, Dewey Vernon, Chapel Hill.



Ninth Row:

Wright, George Carver, Jr., Mount Airy; Yale, David Barrington, Altamont Springs, Fla.; Yancey, Sam M., Jr., *Alpha Tau Omega*, Marion; Yates, Scott Tucker, *Alpha Tau Omega*, Asheville; Younce, Charles Pearson, *Sigma Alpha Epsilon*, Greensboro.



Tenth Row:

Young, Charles Sherrill, Catawba; Young, Helen Stiles, *Phi Mu*, Atlanta, Ga.; Zeh, Betty Grace, Winston-Salem; Zlotnicki, Bogdan M., *Alpha Phi Omega*, Colon.



JIMMY WILLIAMS
Vice-President



JACK CUMMINGS
President



ANN MORGAN
Secretary

Sophomores



CHARLIE PITTMAN
Treasurer



NANCY ROYSTER
Social Chairman

First Row:

Alair, Carolyn Sue, Chapel Hill; Adams, Leon Hedrick, Davidson; Adams, William Holcombe, III, Roxboro; Agner, William Peyton, Norfolk, Va.; Ainslie, Lee Sanford, Jr., *Sigma Alpha Epsilon*, Huntington, W. Va.; Albrecht, Fred Robert Kurt, Hampstead.



Second Row:

Alexander, Joseph Hammond, *Alpha Phi Omega, Pi Kappa Alpha*, Short Hills, N. J.; Alexander, Richard Barnhardt, *Phi Eto Sigma*, Ft. Lauderdale, Fla.; Alexander, Robert L., Chapel Hill; Allen, Thomas Clark, High Point; Alley, John Granville, Goldsboro; Alfred, Hirman Herbert, Jr., Mt. Airy.



Third Row:

Alfred, Tommy Lee, Burlington; Aman, Jerry Hedrick, *Phi Kappa Sigma*, Jacksonville; Anderson, Larry Randall, High Point; Anderson, Wayne Clark, *Phi Gamma Delta*, Kinston; Arthur, James Ficklen, Jr., *Sigma Xi*, Greenville; Ashburn, James Lee, Mt. Airy.

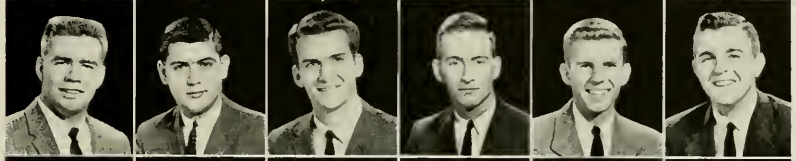

Fourth Row:

Atkinson, William Bryan, New Bern; Awck, Alan George, *Alpha Phi Omega*, St. Anthony Hall, Greensboro; Auslin, Sheldon Clyde, Jr., Raleigh; Babb, Robert Massey, Raleigh; Bagwell, Willard Ray, Raleigh; Bailey, William James, Jr., Sanford.

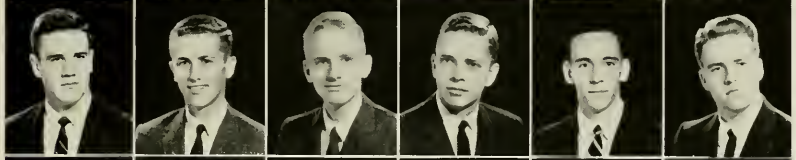

Fifth Row:

Baldwin, Albert Leslie, Red Springs; Balkind, Gary Irwin, *Tau Epsilon Phi*, Miami Beach, Fla.; Ball, David Stafford, Winston-Salem; Ball, William Amos, Henderson; Barbee, Gibson Vester, Jr., Yaupon Beach; Barefoot, John H., *Theta Chi*, Benson.



Sixth Row:

Barnes, Glenn Wesley, Four Oaks; Barnes, James Willard, Lasker; Barts, John Will, Jr., Yanceyville; Baucom, Cullie Joe, Monroe; Beacham, Fred A., Raleigh; Beale, John Carroll, Elkin.



Seventh Row:

Beard, Robert Earl, *Phi Mu Alpha*, Fayetteville; Beaver, Frank C., *Alpha Lambda Chi*, Statesville; Becker, Donald Eugene, High Point; Belk, James Sherman, Hickory; Berryhill, Bruce Holt, Charlotte; Betts, James Allen, Raleigh.

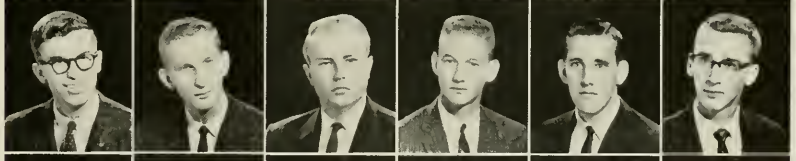

Eighth Row:

Bingham, James Robert, Boone; Bird, Richard Edward, Greensboro; Blair, Jerry Andre, Thomasville; Blanton, Silas Walker, Jr., *Delta Kappa Epsilon*, Marion; Boden, Theodore Neal, *Alpha Tau Omega*, New Orleans, La.; Bolick, Ted Arnold, Hudson.

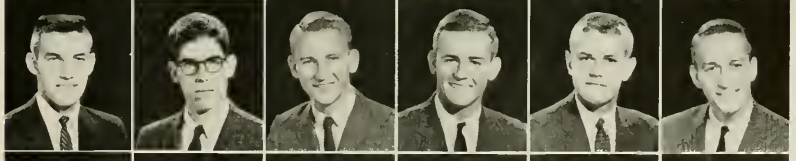

Ninth Row:

Bonner, William Russ, *Eta Theta Pi*, Greensboro; Bosong, Joseph C., *Alpha Tau Omega*, Asheboro; Bowen, Frank Theodore, *Theta Chi*, Washington; Bradley, Charles Marvin, *Phi Delta Theta*, Whitakers; Brake, Richard Clarence, *Sigma Xi*, Henderson; Brandon, Thomas Henry, Wilson.

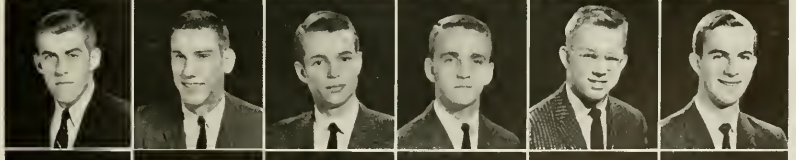

Tenth Row:

Braswell, Kermit Lee, Roanoke Rapids; Brawley, Reid Haynes, Charlotte; Brewer, William Culvern, Kershaw, S. C.; Brimmer, Kenneth R., *Theta Chi*, Charlotte; Brock, James David, Burlington; Brown, Hershall Matthew, Chinoquin.

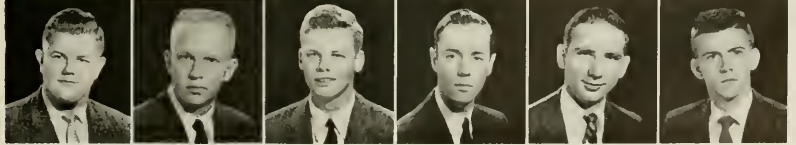



First Row:
Brown, Malcom Otis, Gastonia; Brunson, Edward Porcher, Jr., *Sigma Alpha Epsilon*, Albemarle; Bryan, Clinton Ellwood, Jr., Pittsboro; Bryant, David Lee, Charlotte; Bryant, Howard McKenzie, Jr., Asheboro; Bullard, Edmund William, Jr., *Phi Eta Sigma*, Lumberton.



Second Row:
Bullock, Alpheus Bradley, Butner; Burzin, Stanley Eugene, Black Mt.; Burnside, William Henry, *Sigma Phi Epsilon*, Raleigh; Byrd, Edward Franklin, Lincoln; Byrd, Howell Euell, Jr., Fayetteville; Byrd, Julian Clarence, Goldsboro.



Third Row:
Cabot, Ronald Mark, High Point; Cahoon, Bobby Glenn, Harbinger; Cain, Alston Grey, Fayetteville; Caldwell, Bruce Francis, Chapel Hill; Calloway, William Ray, Mt. Airy; Cameron, Edward Leon, Raeford.



Fourth Row:
Campbell, Milton Clyde, Jr., *Beta Theta Pi*, Chapel Hill; Carmode, Ralph Edward, Raleigh; Carpenter, Leonard B., Dallas; Carver, Frank Wilkins, Gastonia; Carroll, James Robinson, Jr., Jacksonville; Casparis, John, Churwalden, Switzerland.

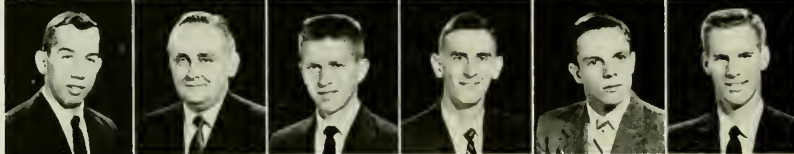

Fifth Row:
Cass, Donald Hayes, Elkin; Cato, Harold Eugene, Sanford; Caley, Jerry Dean, Kinston; Causey, Hugh Ward, Charlotte; Champlin, Curt, *Alpha Tau Omega*, Summit, N. J.; Chastain, Roger Verion, Jr., Cherry Point.



Sixth Row:
Chichester, Gerald Curtis, Macon, Ga.; Christian, John Gordon, III, *Sigma Chi*, New Orleans, La.; Clayton, John A., Roxboro; Clayton, William Graham, *Phi Delta Theta*, Signal Mt., Tenn.; Cochran, Virgil Mickey, Washington; Cochrane, George Thomas, III, *Delta Kappa Epsilon*, Fayetteville.



Seventh Row:
Cody, Lewis Randolph, Gastonia; Cofod, Robert Kenneth, Freeport, N. Y.; Colclough, William Joseph, Durham; Conbes, Bobby Eugene, Statesville; Connery, Robert Andrew, Durham; Conny, Murphy Bryan, Rockwell.

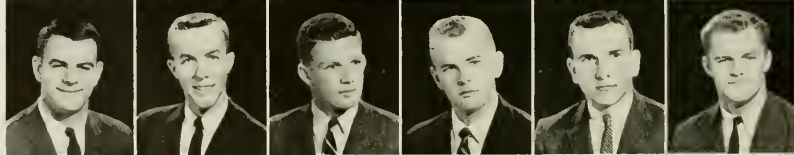

Eighth Row:
Cooke, Robert Cameron, *Sigma Alpha Epsilon*, Durham; Cope, Alfred Lovell, Jr., Elizabeth City; Costello, Marion Eugene, *Sigma Alpha Epsilon*, Roanoke, Va.; Coster, Thomas Baile, Gatesville; Covington, Robert James, Raleigh; Cowper, Stephen C., *Zeta Psi*, Kinston.

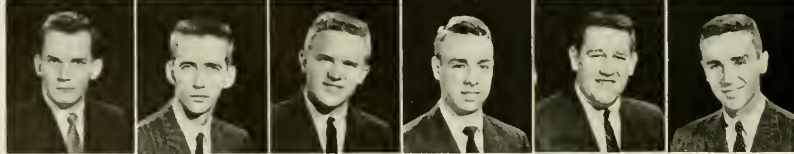

Ninth Row:
Cradlock, Robert Avery, Cary; Cranford, James, Wilks, Jr., Troy; Craver, George Larry, *Chi Psi*, Winston-Salem; Crawford, John Robert, III, *Sigma Nu*, Salisbury; Creechmore, Joseph Powell, Whiteville; Creem, Anthony, *Phi Kappa Sigma*, Sands Point, N. Y.



Tenth Row:
Crocker, William Guy, Selma; Crotty, Curtis Paul, Mullens, W. Va.; Crow, Edward Wilson, *Delta Kappa Epsilon*, Hanes; Crowley, William Jerome, York, Pa.; Crownover, James Edward, Jr., Asheville; Crutchfield, Clarence Jackson, *Sigma Nu*, Sanford.

First Row:
Crutchfield, William, Jr., *Alpha Tau Omega*, Lookout Mountain, Tenn.; Culp, Albert Franklin, Mooresville; Cummins, Ralph Wajdo, Raleigh; Bailey, Richard Maurice, Jr., Raleigh; Daniel, Marshall Emory, *Phi Gamma Delta*, Charlotte; Daniels, Allen Gray, Goldsboro.



Second Row:
Daughtry, Carl Mitchell, Faison; Davis, James Haydn, Adel, Ga.; Davis, John Allen, Thomasville; Davis, William Finley, *Sigma Alpha Epsilon*, Morganton; Davis, William Glenn, Jr., Winston-Salem; Day, Gordon Howard, Morehead City.

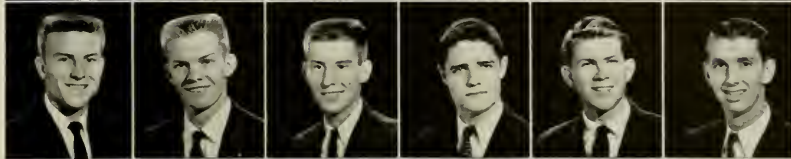

Third Row:
Deits, Jay Hawking, Falls Church, Va.; Derrah, Jehu Hunter, Jr., Wilson; Derrah, William Gayle, Wilson; Dorsett, Sam Houston, Jr., Winston-Salem; Draughton, Clyde O., *Alpha Tau Omega*, Mobile, Ala.; Dries, Donald Morris, *Lambda Chi Alpha*, Wyoimissing, Pa.

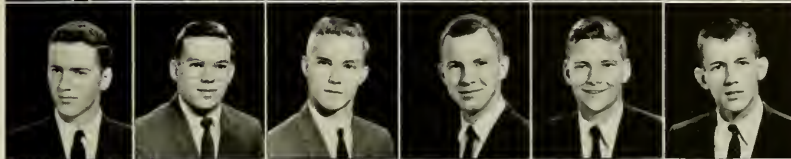

Fourth Row:
Driver, Edward Lee, Chapel Hill; Durnagan, Harold Macon, Chapel Hill; Durham, Eulalia Anne, Chapel Hill; Eakes, John Robert, Goldsboro; Edmisten, Jacqueline Faye, Chapel Hill; Edmisten, Joyce Rhay, Chapel Hill.



Fifth Row:
Edmondson, William Carlyle, Goldsboro; Edsall, Katharine Vaughan, Vero Beach, Fla.; Edwards, Philip Strowd, Siler City; Ehm, Paul Wilson, Jr., Louisburg; Eller, William Larry, Spencer; Ellis, Johnny Wayne, Spruce Pine.



Sixth Row:
Embry, Hugh Collins, Fredericksburg, Va.; Evans, David Samuel, *Tou Epsilon Phi*, Fayetteville; Evans, James Earl, Oxford; Evans, Roland Benjamin, Cary; Everitt, James McPherson, Jr., Greensboro; Exum, Ashe Bost, *Sigma Xi*, Snow Hill.

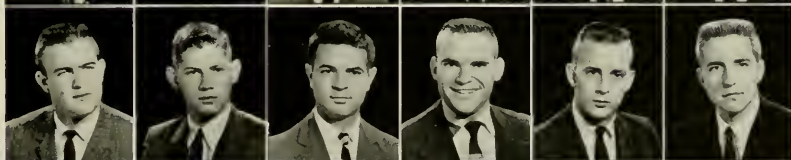

Seventh Row:
Farber, Jerry Marcus, *Pi Lambda Phi*, Greensboro; Ferguson, Jerry Hill, *Alpha Phi Omega*, Millbrook; Ferguson, Tommy R., Jr., *Chi Psi*, Rockingham; Ferlazzo, Philip Anthony, Quantico, Va.; Ferrell, Joseph Stevens, *Kappa Psi*, Elizabeth City; Fincannon, Larry Neale, Enka.



Eighth Row:
Fisbel, Grover Eugene, Jr., Winston-Salem; Fisher, James Gordon, Chapel Hill; Fisher, Paul Edward, Granite Quarry; Fitzgerald, William C., II, Albemarle; Fitzla, Robert Michael, Carteret, N. J.; Flynn, Harry Shields, *St. Anthony Hall*, Tryon.



Ninth Row:
Folger, Radford Garrett, *Zeta Psi*, Greenville; Fortner, Harold Harris, *Pi Kappa Phi*, Anderson, S. C.; Foster, Mark Freeman, Greensboro; Fountain, Arthur Whitfield, Tarboro; Foushee, Roger Babson, Burlington; Fox, David Verian, *Sigma Alpha Epsilon*, Webster Groves, Mo.

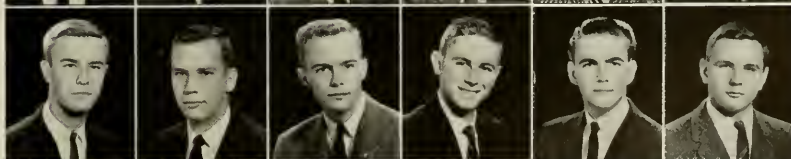

Tenth Row:
Fox, John Benjamin, Burlington; Frazier, James Randolph, Rocky Mount; French, William Washington, Charlotte; Frost, James Lindsey Wilmington; Frye, Thaddeus Nelson, Carthage; Fuller, Walter Erwin, Jr., Louisburg.

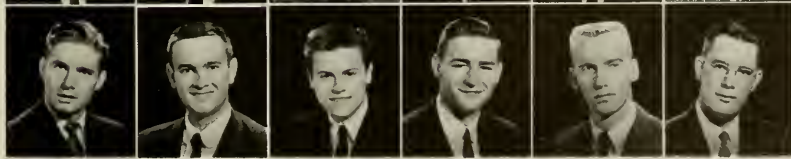



First Row:

Funderburk, Albert Otto, Jr., Spray; Furr, James William, Jr., *Kappa Sigma*, Port Washington, N. Y.; Gardner, John Alden, Greensboro; Gardner, Charles LeRoy, Chapel Hill; Garr, Melvyn Lawrence, *Pi Lambda Phi*, Raleigh; Garriss, Austin McDonald, Jr., Troy.

Second Row:

Garver, John David, *Sigma Phi Epsilon*, Great Neck, N. Y.; Gaskins, James Alfred, Jr., New Bern; Gaskins, James M., Elizabeth City; Gay, Malcolm Gardner, Walsenburg; Gayle, Cecil McMath, Jr., Marion, Ala.; Giles, Larry Mills, Gastonia.

Third Row:

Glenn, Willie Lee, Durham; Glover, Wilburn Robert, Clayton; Gunter, Frank Morris Ray, Ware Shoals, S. C.; Golley, S. Andrew, Lookout Mountain, Tenn.; Goodman, Benjamin Mitchell, Jr., Gates; Goodson, Carey Henry, Winston-Salem.

Fourth Row:

Goodwin, Donald R., Monroe; Grady, Henry Allen, Jr., Hubert; Graham, Edmund Lowell, Goldston; Graham, Wallace Anthony, *Phi Delta Theta*, Miami, Fla.; Gray, Charles, III, High Point; Gray, Charles Dowd, III, *Pi Kappa Alpha*, Gastonia.

Fifth Row:

Grayson, George Wallace, Jr., Alexandria, Va.; Greene, Alton Glenn, Jr., Shalotte; Greer, Gary Raymond, Spindale; Gregory, Fred Heyward, *Alpha Chi Alpha*, Charlotte; Griffin, Roland Gerald, Williams-ton; Groce, Van Ray, Sanford.

Sixth Row:

Guin, William Archie, Raeford; Gulley, Jack Powell, Clayton; Gunter, Frank Odell, Durham; Gunter, Jerry Marshall, Gastonia; Gwinn, George H., Alderson, W. Va.; Haithecock, Donald Dupree, Durham.

Seventh Row:

Haithecock, Wiley, Chapel Hill; Haley, Michael Winder, *Sigma Alpha Epsilon*, Greensboro; Halperin, Mary, Sandra, *Alpha Phi*, Chapel Hill; Hambrick, Charles Henry, Fayetteville; Hammett, John Benjamin, Pemboro, W. Va.; Harmon, Ronald Davis, Statesville.

Eighth Row:

Harper, James Madison, III, Southport; Harris, Boyd White, *Phi Delta Theta*, Durham; Harris, Claude O'Brian, Jr., Roxboro; Harris, David Mason, Troy; Harris, Frederick Henry, *Chi Psi*, Rocky Mt.; Harris, Ronald Clay, Salisbury.

Ninth Row:

Harris, Thomas Jefferson, Jr., Red Springs; Hassell, William Buddy, James-town; Hayes, Peyton Samuel, *Sigma Alpha Epsilon*, Ederton, Ga.; Hayer, Larry Wilson, *Alpha Phi Omega*, Kannapolis; Hayes, Richard Bryant, *Sigma Xi*, Sanford; Hays, John Menard, Raleigh.

Tenth Row:

Haywood, Ronald Lee, Mt. Gilead; Heavener, Joe Reeves, Lincoln; Hellard, John Charles, Salisbury; Helms, John Howard Payne, Charlotte; Hennessey, Dennis James, Worcester, Mass.; Herndon, Joseph Glenn, Parkton.



First Row:

Kennedy, Sherman, Richlands; Keplex, Richard Hal, Roanoke, Va.; Kerr, James Lee, Jamestown; Kerr, Robert Emmett, Jr., *Beta Theta Pi*, Charlotte; Keutzer, Stephen, Hutton, *Beta Theta Pi*, West Hartford, Conn.; Keys, Bennette Eugene Geer, *Sigma Alpha Epsilon*, Greenville S. C.

Second Row:

Kilpatrick, Arthur Lawrence, *Sigma Nu*, Anson, Conn.; King, Harmon, Joe, Jr., Charlotte; King, John Benjamin, Clinton; Kinney, James William, Kannapolis; Kitzredge, Lee Denniston, East Flat Rock; Kizziah, Michael Doyle, *Phi Mu Alpha*, Concord.

Third Row:

Knight, Lester Harold, Wilmington; Knott, Robert, N.W. Asheville; Kornfeld, Stanley David, *Pi Lambda Phi*, Rocky Mount; Kurtz, Arthur Hugo, *Pi Lambda Phi*, Winston-Salem; Langstaff, Jim, Phillip, Raleigh; Lanham, Michael Stewart, Fayetteville.

Fourth Row:

Latham, Walter Bryan, *Sigma Nu*, Bethel; Laughrun, James Everett, Burnsville; Lawton, Jack Lee, *Beta Theta Pi*, Marion; Lawson, Thomas Towles, *Phi Eta Sigma*, *Sigma Alpha Epsilon*, Roanoke, Va.; League, Richard, N. Atlanta, Ga.; Leder, Arnold Harris, *Pi Lambda Phi*, Goldsboro.

Fifth Row:

Lee, Billy Sanford, Four Oaks; Levy, Benjamin Jack, *Zeta Beta Tau*, Petersburg, Va.; Levy, Edwin, Jr., *Phi Eta Sigma*, *Zeta Beta Tau*, New Orleans, La.; Lewis, Robert Glenn, *Phi Eta Sigma*, Morehead City; Lippert, Cowles, *Beta Theta Pi*, Winston-Salem; Lineburger, Luther Truett, *Pi Kappa Alpha*, Gastonia.

Sixth Row:

Linker, Louis Edgar, Raleigh; Little, Charles Harvey, Kenil; Little, Douglas Kearns, Charlotte; Little, James Franklin, Pollockville; Livingston, Robert Pierce, *Pi Kappa Alpha*, Wilmington; Lockett, Frank Walker, *Delta Kappa Epsilon*, Summit, New Jersey.

Seventh Row:

Lotz, Denton, Northport, New York; Loughlin, David Castello, *Zeta Psi*, Henderson; Loughran, Joseph Henry, *Chi Psi*, Arlington, Va.; Lysterly Alan Ray, Salisbury; Lytle, William Patillar, Marion; McAdams, DeLamar Warren, Swepsonville.

Eighth Row:

McConnell, John Miner, Highlands, New Jersey; McCracken, Frank Webb, III, Sanford; McDevitt, Sterling George, Jr., New York, N. Y.; McDonald, James Clarence, Southern Pines; McGee, John Divine, II, *Kappa Alpha*, Lookout Mountain, Tenn.; McIntosh, John Nash, *Sigma Alpha Epsilon*, Savannah, Ga.

Ninth Row:

McLamb, Floyd, Coats; McLeod, Joe, Raeford; McLeod, Malcolm Noel, Sanford; McMeans, Kenneth Dale, Winston-Salem; McMillan, James Leroy, Jr.; Selma; McMillan, John Taylor, Parkton.

Tenth Row:

McMillan, William Hannon, Charlotte; McMillion, Donald Clark, *Delta Kappa Epsilon*, Charleston, W. Va.; McNeill, James Ronald, Sanford; Maddry, Robert L., *Delta Kappa Epsilon*, Lumberton; Magner, James Edward, Washington, D. C.; Mallins, Robert H., Winston-Salem.

First Row:

Hester, Roy McDowell, Asheboro; Hewitt, Joe Anderson, Jr., Shelby; Hewitt, Wyndham Duncan, Asheville; Heyman, Edward Bruce, Hendersonville; Hicks, Lewis P., Wise; Highsmith, William Cochran, Kappa Alpha, Fayetteville.



Second Row:

Hill, Michael Orman, Raleigh; Hillman, James Elgan, Jr., Sigma Phi Epsilon, Raleigh; Holland, William Marion, Jr., Smithfield; Hollowell, Edward Earl, Aurora; Holshouser, John Leidy, Jr., Rockwell; Holt, Richard B., Jr., Chapel Hill.



Third Row:

Hood, Bruce Ray, Lenoir; Horne, Robert Milton, Maxton; Horton, Alvin Horace, III, Hamlet; Hotelling, George Alfred, Chapel Hill; Howell, Henry Gray, Goldsboro; Howerton, Charles C., Lambda Chi Alpha, Rusland, Pa.



Fourth Row:

Hawson, Charles Henry, III, Phi Delta Theta, Villanova, Pa.; Hudson, Charles Richard, Cherryville; Hudson, James Miller, Theta Chi, Jefferson; Huffman, Donald Robert, 1 Hillsville; Huffman, Gilbert Thompson, Mt. Airy; Huffstetler, Ted Jennings, Cramerton.



Fifth Row:

Hunt, Singleton Jarrett, Jr., Wilmington; Hurt, Joe Paul, Raleigh; Hutchinson, Fred Knox, Rockingham; Hyde, John Morton, II, Theta Chi, Ann Arbor, Mich.; Igoe, Harold Eustace, Jr., Sigma Alpha Epsilon, Charleston, S. C.; Ingold, Frederick Lee, Jr., Cary.



Sixth Row:

Jackson, George W., Belhaven; Jackson, Harold Henry, Kings Mountain; James, Altan Everette, Jr., Pi Kappa Alpha, Robersonville; Jenkins, Bradford L., Newton; Jenkins, Clanton L., Beta Theta Pi, Raleigh; Jennings, Edward Lewis, Wadesboro.



Seventh Row:

Jessup, Timothy E., Mount Airy; Jester, John Carlton, III, Delta Kappa Epsilon, Greensboro; Johnson, David Lee, Graham; Johnson, Edgar Martin, Jr., Raleigh; Johnson, George William, Red Springs; Johnson, John William, Belford, N. J.



Eighth Row:

Johnson, William Theodore Kim, Prague, Czechoslovakia; Johnston, Hall Morrison, Jr., Sigma Alpha Epsilon, Charlotte; Johnston, Walter Lafayette, Jr., Statesville; Jones, David Alexander, Fremont; Jones, George A., Jr., Garner; Jones, Herman Floyd, Reidsville.



Ninth Row:

Jones, Michael Bishop, Snow Hill; Jones, Robert Walker, Durham; Jones, William Clayborn, Roanoke Rapids; Jordan, Thomas Hereford, Alpha Tau Omega, Wilson; Joyner, Berice Clifford, Rocky Mount; Kavawagh, John Kenneth, Salisbury.

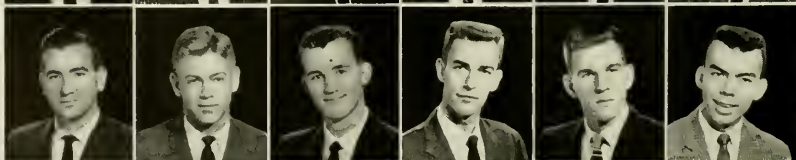

Tenth Row:

Keck, Walter Monroe, Burlington; Kelban, William Julius, Jr., Phi Mu Alpha, Greensboro; Kelley, Edward Glenn, Sanford; Kelly, Douglas Neal, Waynesville; Kelly, Ronald Philip, Iota Iota Iota, Statesville; Kennedy, John Wesley, Jr., Rocky Mount.



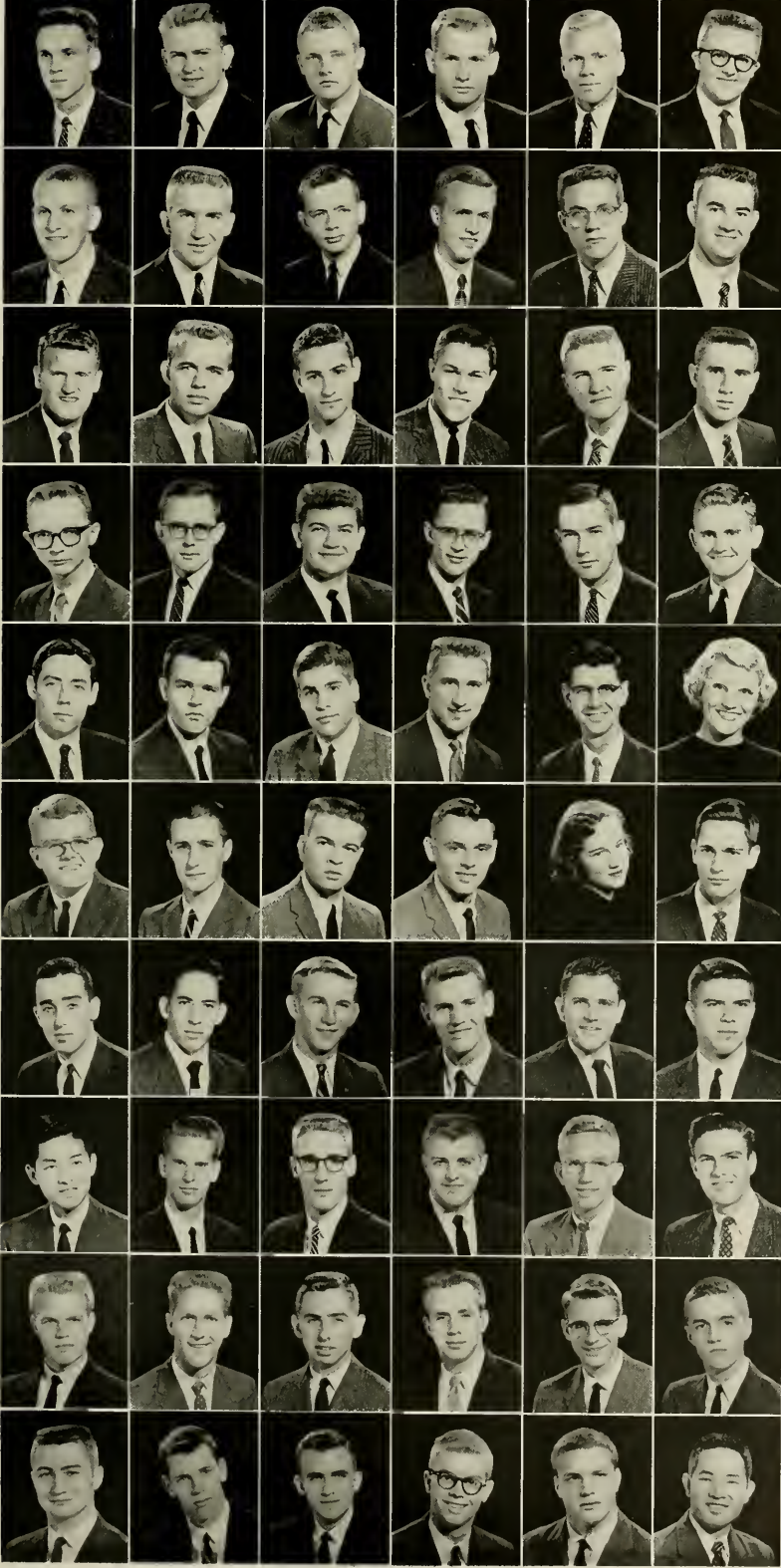

First Row:

Mallory, William Mason, Chapel Hill; Mann, Clifton Darrell, Newport; Manning, Henry Stancill, Windsor, Marks; Thomas Stanley, *Chi Psi*, Hudson, Ohio; Marley, Alfred Ray, Jr., Erwin; Marsh, Rupert Henry, Spindale.

Second Row:

Martin, Franklin Edwin, *Pi Kappa Alpha*, Fayetteville; Mason, Charles Clarence, Dillsboro; Mason, Ralph Newman, Henderson; Matthews, David Poindexter, Winston-Salem; Matthews, George Gregory, *Phi Gamma Delta*, Palm Beach, Fla.; Matthews, Robert Graham, Greensboro.

Third Row:

Mathews, Robert Simon, *Alpha Phi Omega*, Hertford; Mauney, Walter Ford, Murphy; May, Benjamin Victor, *Sigma Alpha Epsilon*, Burlington; Maynard, Edward Lewis, Raleigh; Mayo, John Blount, Jr., Raleigh; Mehl, Henry Thomas, Mechanicsburg, Pa.

Fourth Row:

Midkiff, Richard Allen, Concord; Miller, Ben Franklin, Jr., Charlotte; Miller, Benjamin Wesley, Goldston; Miller, Lawrence Gregg, *Phi Mu Alpha*, Asheville; Mills, Frank Petzer, Wadesboro; Mills, Howard Ausiva, Mt. Airy.

Fifth Row:

Mills, Jerry Leath, Burlington; Minter, John D., Jr., Raleigh; Mitchell, Merritt Kellogg, *Pi Kappa Sigma*, Rye, N. Y.; Montgomery, Frank Paul, Crafton, Pa.; Moore, Asa Van, Jr., Winterville; Moore, Linda Carol, Canton.

Sixth Row:

Morgan, George LaFayette, III, Rocky Mount; Morgan, James Hunter, Fayetteville; Morgan, John Hayward, Oxford; Morrison, Robert Lee, *Alpha Tau Omega*, Atlanta, Ga.; Morrow, Frances Ann, Chapel Hill; Moseley, Wendell Clay, Roanoke Rapids.

Seventh Row:

Moss, Philip Victor, *Tau Epsilon Phi*, Kew Gardens, N. Y.; Murphy, Dewey Leon, Stokesdale; Myers, David Worth, Elkin; Myers, Harold Gordon, Winston-Salem; Myrick, Maynard Wilbur, Chapel Hill; Myse, Robert Newell, *Chi Psi*, Chapel Hill.

Eighth Row:

Nakamura, Charles M., Honolulu, Hawaii; Neal, Robert Franklin, Henderson; Nelson, Donald Kenneth, Salisbury; Newsome, William Grayson, Jr., High Point; Noble, Robert Cutler, Raleigh; Noell, Sidney Thomas, Jr., Chapel Hill.

Ninth Row:

Northcutt, Charles Wilson, Wadesboro; Odom, Thomas La Fontaine, Charlotte; Oliver, John Hill, Summit, N. J.; O'Neal, John Bryant, Chapel Hill; O'Tuel, Trentis Harold, Jr., Goldsboro; Overman, Thomas Lewis, Raleigh.

Tenth Row:

Owens, Mark West, Jr., Fountain; Packard, James A., *St. Anthony Hall*, Providence, R. I.; Paderick, Clifton Waldo, *Sigma Phi Epsilon*, Kinston; Palmer, Malcolm Franchot, Albemarle; Palmer, Yates Stanford, *Delta Kappa Epsilon*, Valdese; Park, Bong Ho, Seoul, Korea.

First Row:

Parker, James Lee, Enfield; Parker, Robert Andrew, *Sigma Xi*, Henderson; Parramore, Ralph Edward, *Phi Kappa Sigma*, Charlotte; Partin, Donald Howard, Hobgood; Partin, Wilson B. Jr., *Phi Eta Sigma*, Scotland Neck; Patrick, Donald Ray, Greenville.

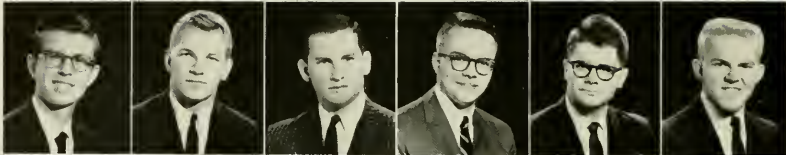

Second Row:

Patterson, Edwin Milas, III, Spencer; Pattisall, Richard C., *Phi Gamma Delta*, St. Paul, Va.; Pearsall, Mack Braswell, *Delta Kappa Epsilon*, Rocky Mount; Pearson, Bruce Gilbert, *Delta Upsilon*, Fort Bragg; Peebles, Robert Graham, Jr., Falls Church, Va.; Pemberton, Charles D., Greensboro.

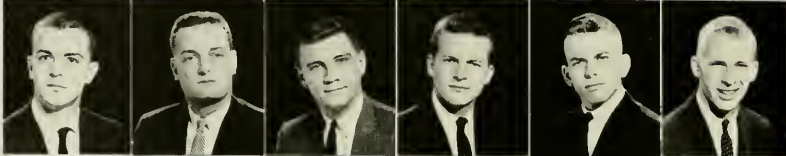

Third Row:

Phillips, Ray Thomas, *Sigma Phi Epsilon*, Kinston; Pinkin, Ashmead Pringle, *Beta Theta Pi*, Reidsville; Pittman, Charles Wood, Jr., *Phi Delta Theta*, Columbia, S. C.; Pittman, Ralph Michael, *Alpha Tau Omega*, Ahanta, Ga.; Plyler, Wallace Hinton, *Kappa Alpha*, Salisbury; Poole, Walter Ray, Jr., Kinston.

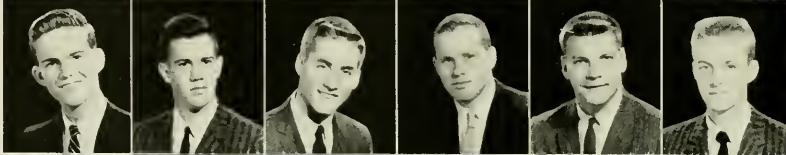

Fourth Row:

Pope, William Henry, *Kappa Alpha*, Macon, Ga.; Porter, William M., Falls Church, Va.; Pruett, Ronnie Allen, Mount Airy; Purdy, Ronald H., Yardley, Pa.; Purkerson, Johnny Wesley, Raleigh; Ragland, Joe Ray, Jr., Kernersville.

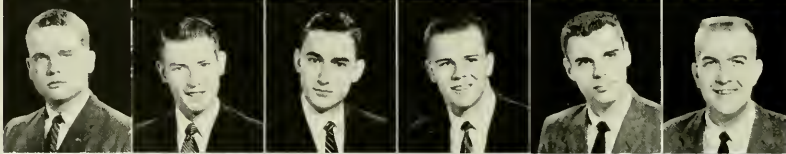

Fifth Row:

Rankin, Alvin, Jr., Mount Holly; Raper, Julius Rowan, *Phi Eta Sigma*, Raleigh; Ratchiff, Robert Curtis, Alexander; Ray, John Charles, Southern Pines; Ray, W. Turner, *Pi Kappa Phi*, Wake Forest; Redding, Max Gerald, Gastonia.



Sixth Row:

Reese, George Woodrow, Jr., Taylorsville; Reinhardt, Philip Joseph, Harrisburg, Pa.; Renfrow, A. Tucker, Lucama; Reynolds, Jasper Andrew, Jr., *Kappa Alpha*, Chattanooga, Tenn.; Rhodes, Robert Maurice, Lenoir; Rhynes, Richard Gaddy, Morven.



Seventh Row:

Richardson, John Lawrence, Albemarle; Riehl, Paul Francis, Greensboro; Riehl, Douglas Lamar, Durham; Roberts, Bryan Wilson, *Phi Eta Sigma*, Hillsboro; Roberts, Eddie K., Wendell; Robertson, Tate MacEwen, III, *St. Anthony Hall*, Germantown, Pa.



Eighth Row:

Robinson, Richard Hill, Jr., *Pi Kappa Alpha*, Greensboro; Rockel, Vincent Fred, Raleigh; Rogers, Curtis Lee, Jr., *Beta Theta Pi*, Charlotte; Roper, Fred Wilburn, Hendersonville; Ross, Charlie Allen, Chapel Hill; Ross, Herbert Allen, South Orange, N. J.



Ninth Row:

Rouse, Randall Rex, Raleigh; Rowe, Robert Finley, Lexington; Rowe, Ronald D., Lumberton; Royster, Nancy Jane, *Alpha Delta Pi*, Chapel Hill; Ruse, Jimmy W., Chapel Hill; Russell, Paul, Bridgeport, W. Va.



Tenth Row:

Russell, Raymond Wilson, *St. Anthony Hall*, Ocean City, N. J.; Sabiston, Frank, Jr., Kinston; Saincing, Everette Thomas, Thomasville; Salem, Albert McCall, Jr., Havelock; Salley, Alfred N., *Phi Delta Theta*, Asheville; Saunders, Charles Leroy, III, Rocky Mount.



First Row:
 Sanders, Lewis Drexel, Willow Springs;
 Sapp, Edwin Greenlaw, Greensboro; Saults,
 James C., Garner; Schenck, Edmund
 Harrison, *Delta Kappa Epsilon*, Greens-
 boro; Schroeder, George Noel, Summit,
 New Jersey; Schultheiss, Gerald Webb,
 High Point.



Second Row:
 Schwerzel, Arthur Howard, *Chi Psi*, Sum-
 mit, N. J.; Scott, James Martin, *Alpha*
Phi Omega, Winchester, Va.; Scott, Jimmy
 Paul, *Alpha Phi Omega*, Charlotte; Scott,
 Wayne Nelson, Stony Point; Seawell, June
 Howard, Carthage; Sellars, Robert Rainey,
Sigma Alpha Epsilon, Greensboro.



Third Row:
 Seymour, Sidney Walker, Jr., Apex;
 Sharpe, Benny Sandlin, Beulaville; Sheets,
 Charles Dean, *Alpha Phi Omega*, Greens-
 boro; Shepard, Robert Bowden, Jr., *Delta*
Kappa Epsilon, Raleigh; Sherrill, Robert
 Alexander, Lenoir; Shore, Sanford, *Phi*
Kappa Sigma, Durham.



Fourth Row:
 Shore, Carl Isaac, Jr., Yadkinville; Sluder,
 James Ernest, Salisbury; Simpson, Clif-
 ford C., Jr., Farnville; Simpson, Leo
 Franklin, Jr., Morehead City; Sims,
 Arthur Ward, *Delta Kappa Epsilon*,
 Orange, Va.; Sjianni, Frank Joseph, Long
 Branch, N. J.



Fifth Row:
 Sleight, Edward Windsor, Greensboro;
 Smith, Billy Marshall, East Rockingham;
 Smith, Carter Braxton, *Sigma Alpha Epsi-*
lon, Martinsville, Va.; Smith, Clayton
 Bernard, Jr., *Kappa Alpha*, Elizabeth-
 town; Smith, Frank Watson, Wake Forest;
 Smith, Katherine, *Alpha Gamma Delta*,
 Chapel Hill.

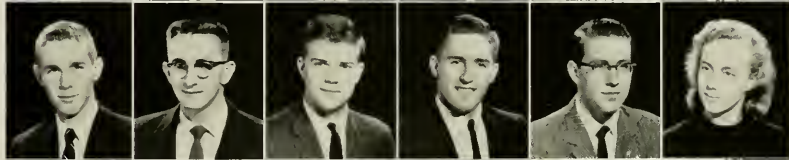

Sixth Row:
 Smith, Kirby Hart, Jr., Ayden; Smith,
 Michael F., *Alpha Phi Omega*, Belmont;
 Smith, Norman Barrett, Franklin; Smith,
 Wade Marvin, Albemarle; Smith, Wayne
 Reece, Charlotte; Smithson, Alva P., Cres-
 well.

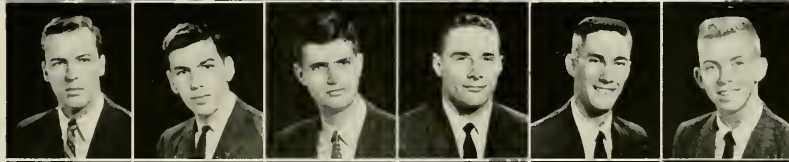

Seventh Row:
 Smoot, Marvin LeRoy, III, Goldsboro;
 Snyder, John Gifford, Media, Pa.; Snyder,
 John Graham, Fayetteville; Solomon,
 Allan Frank, *Pi Lambda Phi*, Conway,
 S. C.; Solomon, Francis Darwin, Kerners-
 ville; Spader, Allan David, *Alpha Phi*
Omega, Vienna, W. Va.

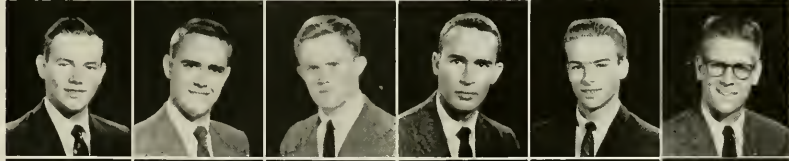

Eighth Row:
 Spain, Jack H., Jr., *Phi Eta Sigma*, *Phi*
Gamma Delta, Greenville; Spangler, Aus-
 tin Dowald, Shelby; Sparger, Jim Massey,
 Mount Airy; Springs, Manley March,
 Charlotte; Sproles, Charles Ben, Spruce
 Pine; Stanton, Robert Mytinger, *Sigma*
Chi, Portsmouth, Va.



Ninth Row:
 Stassinov, James Odysseus, Charlotte;
 Steele, Hobart Theodore, Burlington;
 Steingold, Lewis Brandt, Richmond, Va.;
 Stem, William Converse, Chattanooga,
 Tenn.; Stephenson, Shelby Dean, Benson;
 Stewart, Harry Glenn, New Bern.

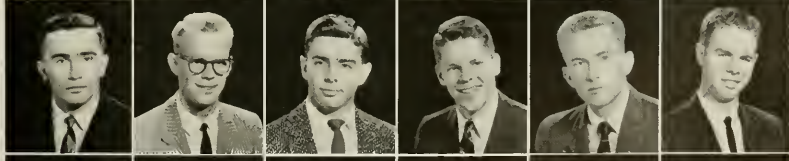

Tenth Row:
 Stierhoff, Harold Frederick, Chapel Hill;
 Still, Fredrick Allen, Thomasville; Stoker,
 Richard Curry, *Delta Kappa Epsilon*,
 Claremont, Calif.; Stoner, Paul Glenn,
Beta Theta Pi, Lexington; Strickland,
 James Ralph, Jr., Middlesex; Stroppe,
 Benny Franklin, Greensboro.





First Row:

Stunda, John Francis, Monessen, Pa.;
Styers, Carl Kenneth, Gastonia; Sullivan,
Donald Jerome, *Phi Mu Alpha*, Wilmington;
Sutorius, Les S., *Phi Kappa Sigma*,
Chapel Hill.

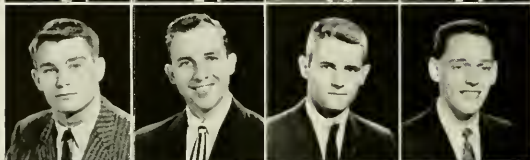

Second Row:

Suttle, Biv Baxter, *Alpha Tau Omega*,
Charlotte; Talbott, Floyd Robert, Jr.,
Roxboro; Talum, Walter Lewis, *Chi Phi*,
Salisbury; Taylor, John Thomas, Char-
lotte.



Third Row:

Thomas, James Norman, *Phi Gamma
Delta*, Cherry Point; Thompson, Harold
Wayne, Jr., Aikeo, S. C.; Thompson, Her-
ndon Walter, Hamlet; Thompson, James
Sherwood, *Lambda Chi Alpha*, Oceana, Va.



Fourth Row:

Thompson, Tarlton Roberts, Jr., Aurora;
Thompson, William Michael, Jr., *Sigma
Alpha Epsilon*, Ridgewood, N. J.; Todd,
Richard McKee, *Delta Kappa Epsilon*, Rye,
N. Y.; Tolar, Joseph Marion, Lumberton.



Fifth Row:

Trotter, Wesley Asbury, Jr., *Beta Theta
Pi*, Reidsville; Troutman, Howard Preston,
Lenoir; Turner, Anthony Garland, Rocky
Mount; Turnipseed, George Thomas, North
Wilkesboro.

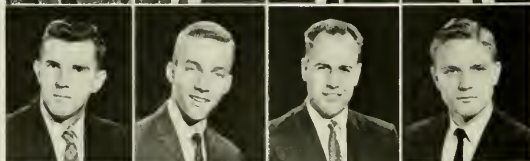

Sixth Row:

Tyman, Ronald Jay, Durham; Tyson, Wil-
liam Wesley, Charlotte; Uternehle, Jack
Wilson, Montvale, N. J.; Vaughn, Gary
Ellis, Durham.



Seventh Row:

Venters, Wayne Burnette, *Phi Gamma
Delta*, Jacksonville; Villas, James Milton,
Charlotte; Vincent, Malvern Fitzhugh,
Roanoke Rapids; Vinick, Donald Harvey,
Tau Epsilon Phi, Raleigh.



Eighth Row:

Waldo, Gordon Payne, Hope Mills;
Walters, Charles Stephen, Elkin; Ward,
Jesse David, Jr., *Theta Chi*, Westfield,
N. J.; Waters, Ronnie Mason, Roanoke
Rapids.

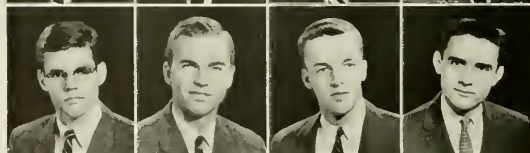

Ninth Row:

Watson, David M., Hastings-on-Hudson,
N. Y.; Weaver, Pearce Roberts, *Delta
Kappa Epsilon*, Asheville; Welch, Charles
Aurelius, *Delta Kappa Epsilon*, Asheville;
Webster, David Wesley, Graham.

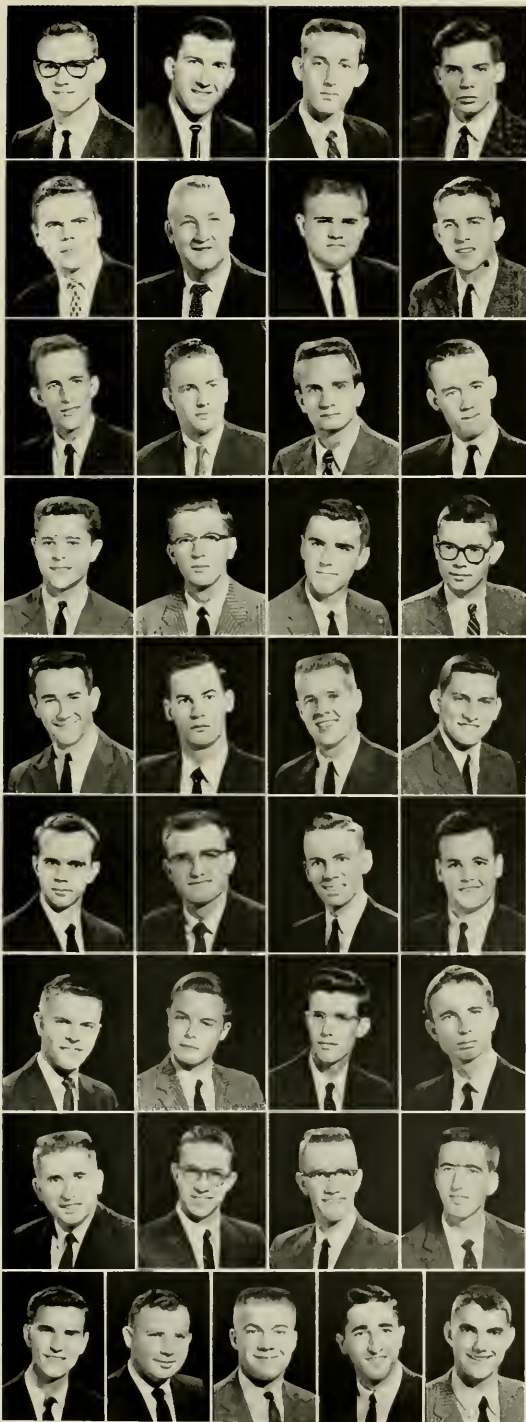

First Row:

Welborn, Johnny Walker, Boone; Wells, James Barden, Burgaw; Wells, Robert O'Neil, Richlands; Westbrook, Charles Heath, Sanford.

Second Row:

Whitaker, William David, Durham; White, Donald Robert, Weaverville; White, Horace Caleb, Jr., *Alpha Phi Omega*, Norfolk, Va.; White, Perry Mack, *Lambda Chi Alpha*, Spindale.

Third Row:

White, Thomas Livingston, Jr., Lumberton; Whitehurst, Wade Lee, Gastonia; Whitfield, Charles Lyne, Atlanta, Ga.; Whitfield, Dale Roy, Greensboro.

Fourth Row:

Whitley, John Bryan, *Lambda Chi Alpha*, Thomasville; Whittle, Ambersy Kayvon, Burlington; Williams, James Lynch, *Beta Theta Pi*, Asheville; Williams, John Cornelius, Wilmington.

Fifth Row:

Williams, Junius Sneed, Fayetteville; Williams, Larry Howard, Four Oaks; Willoughby, James Ralph, Goldsboro; Wilson, Charles Edward, *Beta Theta Pi*, Asheville.

Sixth Row:

Wilson, John Daniel, Montreat; Wilson, Laurence Glenn, Mt. Olive; Wilson, Mark King, III, *Pi Kappa Alpha*, Chattanooga, Tenn.; Windley, Heber Wilkinson, Jr., Washington.

Seventh Row:

Withrow, Lawrence Randolph, Charlotte; Wohlbruck, Theodore Clemens, Jr., Charlotte; Womack, James Horton, Charlotte; Wood, Bobby Steve, Sanford.

Eighth Row:

Woodall, Edward Marshall, Anzier; Woodbury, Edgar Christenson, Raleigh; Woody, Steve Walter, Waynesville; Wooten, Bobby Gene, Yadkinville.

Ninth Row:

Yates, Don Victor, Lexington; Young, Michael Arthur, Greensboro; Young, Ronald D., Spencer; Young, Wayne Bennett, Mooresville; Zeiler, Donald Richard, Manhasset, N. Y.

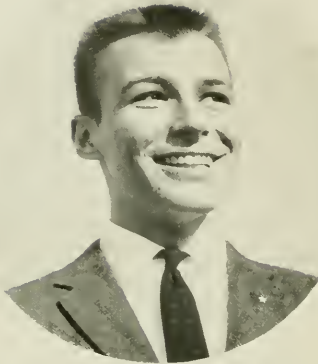

CHARLES GRAHAM
Vice-President



RUSSELL HOLLERS
President

Freshmen



DAVID GRIGG
Secretary



JOE MENDELSON
Treasurer



POLLY WOOTEN
Social Chairman

First Row:

Abbott, James Allen, Raleigh; Abernethy, William Miller, Hickory; Adams, Franklin LeVerne, Rowland; Aldridge, Robert Patten, Jr., Durham; Aldridge, Thomas H., Monroe; Alexander, Harry Albert, High Point; Alexander, Roy Davidson, Swannanoa.



Second Row:

Allen, Wayne Ogburn, Gibsonville; Allen, William Reynold, III, Goldsboro; Ambrose, Oadus Donald, Washington; Anderson, William H., Cincinnati, Ohio; Andrews, Samuel Howard, Jr., Hillsboro; Anzle, William Rhoads, Williamsport, Pa.; Ashendorf, William Herbert, Charlotte.



Third Row:

Austin, Lawrence Byron, III, Hixson, Tenn.; Aury, Gene Alexander, Bunnlevel; Babb, Wayne Arnold, Brevard; Baker, Charles Henry, Miami, Fla.; Baker, Julian Tucker, Jr., Raleigh; Balas, Bernard David, Charlotte; Ball, Brenda Combs, Winston-Salem.



Fourth Row:

Barbour, Robert Layton, Burlington; Barker, Ernest Gail, Jr., Raleigh; Barker, Ralph Morton, Salisbury; Barnes, Reginald Worth, Lumberton; Barrett, Richard Darcy, High Point; Barringer, John Carroll, Hickory; Bass- night, Gordon Lee, Columbia.



Fifth Row:

Bass, Harold Hall, Charlotte; Baucom, Jim Preston, Concord; Baucom, Kenneth Latta, Monroe; Baumstone, Ross Jan, Long Island, N. Y.; Baynes, Robert Gene, Greensboro; Bell, Michael Willoughby, Belcross; Belmont, Fernando, Lima, Peru.



Sixth Row:

Benfield, Herman Larry, Mount Ulla; Bennett, Charles Landis, Raleigh; Bentley, Herbert Leland, New Rochelle, N. Y.; Bergren, Richard B., Kinston; Berkut, Jack Carroll, Chapel Hill; Bernhardt, Robert Linn, II, Salisbury; Bernstein, Morris Martin, Raleigh.



Seventh Row:

Beveridge, Bruce Hanna, Atlanta, Ga.; Bigzerstaff, Franklin Lee, Burlington; Birke, Ronald Lewis, Charlotte; Back, Stanley Warren, III, Charlotte; Blackburn, John Ogburn, High Point; Blackwell, Bobby Carroll, Burlington; Bloodworth, Robert Williams, Jr., Fayetteville.



Eighth Row:

Bloom, Harry Emmanuel, Baltimore, Md.; Bount, Marvin Key, Greenville; Blue, James Franklin, III, Red Springs; Blume, Thomas Frederick, Harrisburg; Blumenfeld, Thomas Allen, Savannah, Ga.; Blythe, Charles Cliff, Huntersville; Blythe, Marshall McCoy, Charlotte.



Ninth Row:

Boggs, David Thomas, Burlington; Bolch, Thomas Jefferson, Hickory; Boles, John Rich, Charlotte; Boldick, Carroll Lee, Hickory; Bontempo, Robert Henry, Springfield, Mass.; Bordoigna, Richard James, Havertown, Pa.; Boss, George Wells, Winston-Salem.



Tenth Row:

Bost, John Franklin, Lenoir; Bowden, William Edgar, Clinton; Boykin, Wilber Ray, Zebulon; Bradshaw, John William, Relief; Brakefield, Aubrey Lee, Kannapolis; Branson, Charles Dale, Canton; Brantley, Charles Eugene, Kannapolis.



Eleventh Row:

Brennan, Edward Michael, Woodside, N. Y.; Bridges, Donald Patrick, Shelby; Britt, Ronald Paul, Bladenboro; Britt, Ronald Thomas, Red Springs; Brooks, David Allen, Burlington; Brown, Charles Melvin, Jr., Marion; Brown, Chester Henry, Jr., Greensboro.

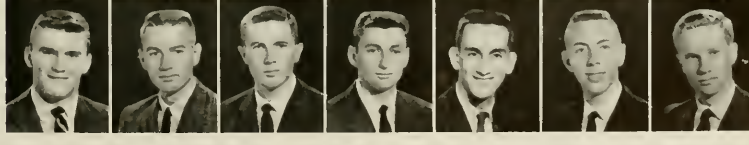



First Row:

Brown, Daniel Elmer, Selma; Brown, John Raiston, Hamilton, Ohio; Brown, John Robert, Durham; Brown, Larry Wesley, Greensboro; Browning, William Evan, Murphy; Bryan Floyd Talmadge, Ahsokie; Bryant, George Badger, Dickerson, Md.

Second Row:

Bryant, John Collins, Winston-Salem; Bryant, Millard Lee, Leaksville; Bullard, Amos Jones, Autryville; Bun, Ronald Tully, West Hempstead, N. Y.; Burch, Steve Ross, Edenton; Burgio, Charles Edward, Marion; Butler, George Simeon, Roschero.

Third Row:

Butler, Lindley Smith, Spray; Butler, Stuart Watson, Charlotte; Butler, Thomas Edgar, Greensboro; Byers, Micheal LeRoy, Cornelius; Byrd, Richard Thomas, Winston-Salem; Cameron, Dallas Alexander, Jr., Lake Waccamaw; Cannon, Robert Laurence, Jr., Kinston.

Fourth Row:

Capps, Carl Edward, New Bern; Carlisle, Elizabeth Fields, Chapel Hill; Carpenter, Max Cline, Concord; Carraway, James Robert, Jacksonville; Carrington, Samuel Maeon, Jr., Oxford; Carroll, James Anthony, Shady Side, Md.; Caruso, Samuel Fredrick, Jacksonville, Fla.

Fifth Row:

Carver, Charles Albert, Ann Arbor, Mich.; Case, Wallace Talmadge, Jr., Kingsport, Tenn.; Casas, Anthony John, High Point; Castain, Carl Robert, Jr., High Point; Childs, Robert Michael, Wilson; Clare, John Laurence, Jr., Danville, Va.; Clark, Richard Alan, Statesville.

Sixth Row:

Clark, Robert Burns, Jr., Monroe; Clark, Tony Franklin, Lumberton; Clark, William Lee, Varina; Claytor, Alton Bennett, Jr., Lincolnton; Clement, Charles Ewing, Raleigh; Clement, Henry L., Westbury, L. I., N. Y.; Clemons, Joel Maurice, Tabor City.

Seventh Row:

Coburn, Roland Guy, Jr., Jamesville; Cochran, James Lee, Albemarle; Cockrell, Arthur Elliott, Rocky Mount; Coggins, Boyd Wayne, Sanford; Colescott, John William, Philadelphia, Pa.; Coley, Max Lee, Liberty; Collier, Hal Franklin, Bladenboro.

Eighth Row:

Conyers, Cecil Rupert, Jr., Raleigh; Cooper, David Elder, Cary; Cooper, Elliott Tunstall, Jr., Baltimore, Md.; Copeland, Ronald William, Apex; Corbett, Rhodes Thomas, Charlotte; Corbett, William Osborne, Nashville; Cordle, Joseph Claiborne, Jr., Greensboro.

Ninth Row:

Cornish, Lucius King, III, Dallas, Tex.; Cottrell, Walter David, Jr., Hickory; Cowart, Charles H., Atlanta, Ga.; Cox, Edwin Roscoe, Jr., Rockingham; Cox, Richard Larry, Sanford; Craighill, Francis Hopkinson, Hendersonville; Crane, Marjorie Ellen, Chapel Hill.

Tenth Row:

Credle, Joseph Bernard, Ahsokie; Crowder, Charles Louis, Tucson, Ariz.; Crowell, James Keoneth, Jr., Wilmington; Culbertson, James Addison, Jr., Robbins; Culbreth, Harold Dean, Spindale; Currie, Daniel Lee, Jr., Aberdeen; Curry, Roy Lee, Monroe.

Eleventh Row:

Dale, David Lewis, Hickory; Dansby, David Mozart, Jr., Greensboro; Darden, John Morgan, III, Buena Vista, Va.; Daugherty, Edward Alan, Faison; Davis, Charles Sharpe, Burlington; Davis, George P., Jr., Durham; Davis, Philip Bibb, Jr., High Point.

First Row:

Deaton, Forrest Eric, Burlington; Deaton, Robert Wayne, Staley; Decker, Alexander Howard, Greensboro; Degnon, Robb Frayne, Daytona Beach, Fla.; Delmar, Robert F., Lake Wales, Fla.; Denemark, Bennett Goldsmith, Sumter, S. C.; DeVere, David Erskine, Morganton.

Second Row:

Dickerson, James Perry, Bunn; Dickman, Robert Neil, Bronxville, N. Y.; Dickson, George Graham, Jr., Ft. Lauderdale, Fla.; Divine, Morrison Wenceslavs, III, Charlotte; Dosselt, Edward Franklin, Durham; Dotson, Donald Larry, Quantico, Va.; Douglas, Samuel Preston, Jr., Lumberton.

Third Row:

Dawnum, Allen Fitzgerald, Jr., Edenton; Doyle, Howard Glenn, Zebulon; Duff, Angus MacLean, Greenville; DuLaney, Elliott Daingerfield, Monroe; Duplap, William Marshall, Raleigh; Duran, John Raymond, Knoxville Rapids; Durham, Webb, Jr., Greensboro.

Fourth Row:

Eanes, Ralph Hill, Jr., Thomasville; Eargle, George Marvin, Thomasville; Easley, Robert Waters, III, Murphy; Edwards, Charles Hamilton, Ahoskie; Edwards, Joseph Roger, Raleigh; Eird, Tom David, Gastonia; Elland, Frank Albert, Florence.

Fifth Row:

Elkins, Frank Collihan, Bladenboro; Ellerbe, Hassell Earle, Latta, S. C.; Elliott, Balaam Thalponza, Jr., Whiteville; Elliott, John Dowd, Willow Springs; Ellison, Nicholas Clay, Ft. Thomas, Ky.; English, Charles Robert, Brevard; Eskridge, Alfred Green, Jr., Shelby.

Sixth Row:

Eskridge, Jerry Lee, Shelby; Etheridge, Randal Bennett, Raleigh; Eubanks, Robert C., Durham; Evans, William Casto, Miami, Fla.; Eves, Joseph Pearce, III, Elizabeth City; Evin, Thomas Moore, Jr., Durham; Fackert, William Edward, III, University, Mo.

Seventh Row:

Faires, Dorus Edgar, Hickory; Faulkner, David Kenneth, Asheville; Ferguson, Harace Taylor, Pleasant Hill; Fields, Johnnie Parrott, LaGrange; Fisher, James Stanford, Stedman; Fleishman, Harvey, Fayetteville; Fletcher, John Stuart, II, Edenton.

Eighth Row:

Fletcher, Thomas Evan, Booneville; Floyd, Willie Benjamin, Jr., Henderson; Fogleman, Don, Burlington; Forbes, Thomas Mitchell, River Edge, N. J.; Ford, John Frederick, Jr., Gastonia; Fowler, Wesley Caswell, Jr., Dunn; Fox, Douglas Roller, New York, N. Y.

Ninth Row:

Fox, John Birkhead, Asheville; Foxworth, Robert Parker, Raleigh; Frady, James Dewitt, Jr., Rutherfordton; Frakey, Philip S., Bristol, Va.; Freedman, Jerald Neil, Boston, Mass.; Freeman, Benny Franklin, Madison; Freeman, Joseph Broade, Gates.

Tenth Row:

Friedman, Ken, Loch Arbour, N. J.; Fromer, Robert Leonard, Great Neck, N. Y.; Fugate, Robert Watkins, Durham; Fulk, Robert Vernon, Jr., Wilmington; Fuller, Paul Johnson, Hickory; Gamble, James Wiley, Salisbury; Garner, Coy Stephen, Denton.

Eleventh Row:

Garrison, David Quitman, Charlotte; Gelfine, Ronald, Wilson; Gellis, Harry Paul, New York, N. Y.; Gettman, Lowell John, Hendersonville; Gibbs, John B., Asheville; Gibson, Robert Clayton, III, Winchester, Va.; Gilliam, John Laue, Siler City.



First Row:

Givens, Patrick Augustus, Charlotte; Godbey, Norris Lamar, Salisbury; Goode, David Johnson, Lumberton; Goode, James Moore, Hickory; Goodman, Roy Bernard, Salisbury; Gore, David John, Milledgeville, Ga.; Graham, Charles Pattison, Jr., Wilmington.



Second Row:

Graham, Edwin Charles, Miami Shores, Fla.; Gray, Paul Tudor, Jr., Salisbury; Green, David Fleetwood, Jr., Charlotte; Greene, Steve Allen, Arden; Grigg, David Lee, Alburne; Grimes, Bryan, Jr., Washington; Grimsley, Joseph Wayne, Wilson.



Third Row:

Griset, Bruce H., Raleigh; Grizzard, Thomas Norman, Fruitland Park, Fla.; Grubb, Robert Lee, Jr., Charlotte; Guerrant, Thomas Connally, Charlotte; Guffey, Donald William, Forest City; Gump, Louis Hayes, Johnson City, Tenn.; Gurganus, Harry S., Washington.



Fourth Row:

Guthrie, James Michael, Asheville; Hamill, William John, Baltimore, Md.; Hamlet, Reuben Dale, Jr., Richmond, Va.; Hammond, Lawrence Townley, Jr., Randleman; Hamrick, Harvey James, Rutherfordton; Handy, Henry Overing, Jr., Williamston; Hannah, John William, Colonial Heights, Va.



Fifth Row:

Hardison, Claude Bryan, New Bern; Hardy, Wayne Rae, Pinehurst; Harrington, William Lewis, Mooresville; Harris, Beth Wray, Chapel Hill; Harris, Donald Eugene, Rocky Mount; Harris, Frederick Bogie, Granite Falls; Harris, Lewis Coleman, Walterboro, S. C.



Sixth Row:

Hart, Dorsey Fleming, Jr., Henderson; Hartley, James Spencer, North Wilkesboro; Hartley, Laurence Arpad, Old Greenwich, Conn.; Hawley, Lewis Burton, Jr., Spruce Pine; Haywood, Egbert Lynch, Jr., Durham; Hearn, Donald William, Laurinburg; Heather, Durant Cliff, Forest Hills, N. Y.



Seventh Row:

Heavner, James Allen, Kings Mountain; Helms, Bobby Earl, Concord; Henderson, John Leonard, Goldsboro; Hendren, Otis Franklin, North Wilkesboro; Henping, George Carleton, Asheville; Hester, Clyde Ray, Lillington; Hetherington, Ferris Sands, III, Greensboro.



Eighth Row:

Hickman, Freddie D., Charlotte; Hicks, Melvin Gray, Winston-Salem; Hill, Douglas Gray, Deep Run; Hill, Ivan Vick, Selma; Hill, Risten Hamilton, Wadesboro; Hoadley, Gregory Lee, New Berlin, N. Y.; Hocutt, Edgar Jerome, III, Chapel Hill.



Ninth Row:

Hodge, H. A., III, Zebulon; Hodges, William Richard, Washington; Hogan, James Spencer, Chapel Hill; Hollman, Thomas Henry, Bakersfield; Hoke, Russell McCullers, Havelock; Holder, Laurie E., Jr., Garner; Holderness, Howard, Jr., Greensboro.



Tenth Row:

Holland, Herbert Eatman, Jr., Raleigh; Holland, William Loyd, Dunn; Holler, Hoy Clive, Conover; Holthouse, Ralph Haywood, Jr., Charlotte; Honeycutt, William Rex, Lucama; Hood, Charles Howard, Lillington; Hord, Joseph Beach, Jr., Maxton.



Eleventh Row:

Horn, James Jackson, Lawndale; Hoskins, James Dale, Cleveland, Tenn.; House, Daniel Murray, Jr., Rutherfordton; House, Helen Badham, Chapel Hill; Howie, Sam Watson, Matthews; Hoyle, Steve Arthur, Rutherfordton; Huddles, Gary, Pikesville, Md.



First Row:

Hudson, Charles Matthew, Marion; Hughes, Paul Deane, Marion; Humnicutt, Thomas Blackall, Asheville; Hunt, Karl Phillip, Chattanooga, Tenn.; Hurt, Clyde Clayton, Rocky Mount; Hutson, Richard Martin, Bay Shore, N. Y.; Infinger, Lloyd Lewis, Charlotte.

Second Row:

Isenhour, Thomas Lee, Salisbury; Jackson, Warren Barnett, Jr., Chattanooga, Tenn.; Janko, Robert Sanford, Atlanta, Ga.; Jenkins, Robert Joe, Mount Holly; Johnson, David Eliot, Baltimore, Md.; Johnson, Hal Dempsey, Burlington; Johnson, Larry Douglas, Clayton.

Third Row:

Johnson, Thomas George, Jr., Asheville; Johnson, William Howard, Benson; Jolly, Horton Gray, Ayden; Jones, Crisman Snyder, Raleigh; Jones, David Noel, Durham; Jones, Patricia Lou, Chapel Hill; Jones, Philip Stuart, Wilmington.

Fourth Row:

Jones, Richard Putney, Greensboro; Jones, Roland Eugene, Mount Airy; Kable, William Gibbs, III, Staunton, Va.; Kalkbush, Joseph Dillon, Raleigh; Kannan, Mickael M., Varina; Kemp, Malcolm Drake, Jr., Southern Pines; Kendall, Leo Paul, Meadville, Pa.

Fifth Row:

Kent, Billy Gene, Cary; Kentopp, Richard Cameron, Hendersonville; Kesler, James Phillip, Greensboro; Kiker, Joe McColburn, Charlotte; Kinaan, Harry William, Murphy; Knight, Euodias Fuleon, Harrells; Knight, John Allen, Sanford.

Sixth Row:

Koenig, Paul Maimon, Brooklyn, N. Y.; Koonce, Roger William, Hyattsville, Md.; Koons, Ronald Alva, High Point; Kunian, Donald Lewis, Nashville, Tenn.; Labovitz, Richard Stuart, Baltimore, Md.; Lacey, William Walter, Asheville; Lail, Graham Leroy, Conover.

Seventh Row:

Lambeth, Jay Odell, Greensboro; Lamm, William Delay, Mount Airy; Lampron, Anthony Joseph, Wilmington; Lampros, John Nicholas, Roanoke, Va.; Langdon, William Cleveland, Coats; Langford, George Philip, Orlando, Fla.; Langford, George Robert, Tuscaloosa, Ala.

Eighth Row:

Laster, Walter Haroll, Pittsboro; Lawson, Thomas Jefferson, Jr., Durham; Lazarus, Charles Lawrence, Sanford; Lee, William B., Greensboro; Lehrman, Neil, Chevy Chase, Md.; Lester, Earl Brodys, Spencer; Letellier, Silas Wike, Marion.

Ninth Row:

Levin, Lawrence Lee, Baltimore, Md.; Lewis, Jacob Basco, Middlesex; Liebscher, Gerhard, Waynesville; Lindsay, John Robert, Washington, D. C.; Lineberry, James William, Jr., Mebane; Lipscomb, Charles Thomas, III, Southport, Conn.; Little, Sylvia Bayliff, Chapel Hill.

Tenth Row:

Lively, Edmund Cedric, Reidsville; London, Frank Michael, Durham; London, Lawrence Foushee, Chapel Hill; Long, Irving Hiburn, Buckingham; Longenecker, Franklin Roland, III, Wilmington, Del.; Lopez-Vera, Olagvibeet Angel, Hato Rey, Puerto Rico; Lowery, Alvin Lewis, Marsville.

Eleventh Row:

Lucas, Tracy George, Jr., Asheboro; Lydey, Leon Fairlebee, III, Yanceyville; Lynch, Richard Smith, Denver; Lytin, Robert Lee, III, Roanoke, Va.; McCall, Robert Murray, Chevy Chase, Md.; McCall, James Carroll, Bennettsville, S. C.; McConkey, Samuel Anderson, Jr., Tarboro.

First Row:

McDonald, Lanny Walter, Fort Bragg; McDowell, Eugene E., Greensboro; McDuffie, Jerome Anthony, Lambertson; McFadyen, Donald Wayne, Sanford; McGraw, Guy Michael, Greensboro; McInnis, Clay Wall, Jr., Pleasant Garden; McKenzie, Timothy Paul, Red Bank, Tenn.



Second Row:

McKiernan, Richard Lee, Chapel Hill; McLamb, Clarence Ezekiel, Jr., Dunn; McLarty, George Collins, High Point; McNeill, George Vernon, Jr., Greensboro; McNeill, Justin, H., Lambertson; McKee, James Patterson, Laurinburg; Mason, Ernest Michael, Jr., Greensboro.



Third Row:

Manasse, George Henry, Durham; Mann, Harold Lindsey, Jr., Sanford; Margolin, Michael Robinson, New York, N. Y.; Markham, Thomas Lowell, Apex; Marks, Peter Anthony, Great Neck, N. Y.; Marshburn, Donald Robert, Greensboro; Marshburn, Paul Thomas, Wilmington.



Fourth Row:

Martin, Marion Lee, Jr., Fayetteville; Mason, Richard Haywood, Jr., Raleigh; Mason, Romulus Armistead, Fayetteville; Massie, Thomas Clement, Waynesville; Matney John Lee, Danville; Matthews, Frederick Richard, Jr., Greensboro; Matthews, Phillip Ray, Nashville.



Fifth Row:

Mauney, David Hunter, Lincolnton; May, Louis Garris, Greenville; Mayfield, Frank Henderson, Cincinnati, Ohio; Means, Robert Ellison, Charlotte; Meek, Charles Fredric, Charlotte; Meltser, Charles Philip, Toronto, Ont., Can.; Meltzer, Glenn Adair, Worcester, Mass.



Sixth Row:

Mendelson, Joseph Sidney, Charleston, S. C.; Menhinick, Robert John, Dunwoody, Ga.; Merrick, Richard Bennett, Vallhalla, N. Y.; Merry, Finley Henderson, Augusta, Ga.; Midgett, Patrick Wilson, Durham; Miller, Croson Burns, Albemarle; Miller, Harry Ellsworth, Conneltsville, Pa.



Seventh Row:

Miller, Herbert Pinkney, III, Asheville; Miller, James Halyburton, Asheville; Miller, James Wesley, Denton; Miller, Joseph Claude, Boone; Miller, Ranne Johnson, Pittsford, N. Y.; Mitchell, John Lee, Chattanooga, Tenn.; Mogull, Robert Gabriel, Roslyn Harbor, N. Y.



Eighth Row:

Monroe, William Kermit, Jr., Lambertson; Montgomery, Edward Davidson, Jr., Wilmington; Moody, Michael Leon, Lincolnton; Moore, Daniel Hight, Kingsport, Tenn.; Moore, John Ellison, Rock Hill, S. C.; Morgan, Julian Horton, Clifton; Morgan, William Chapin, Pittsboro.



Ninth Row:

Morris, David George, Apex; Morris, John Watson, Jr., Morehead City; Moseley, George Edward, Tarboro; Murchison, Willis Barnes, Durham; Murphy, Brower, Jr., Charlotte; Murphy, Kenneth Raymond, Fayetteville; Murphy, Neil Francis, Blacksburg, Va.



Tenth Row:

Murphy, Robert Gene, Roanoke Rapids; Murray, Douglas P., Meadville, Pa.; Misha, Nelson Eddy, Murfreesboro; Nail, Richard Duke, Nocksville; Nelson, William Earl, Prospect Hill; Ness, Peter, Chapel Hill; Neustadt, William Arthur, Briarcliff Manor, N. Y.



Eleventh Row:

Newsome, Robert James, Jr., Burlington; Newton, Eldon Sharpe, Jr., Wilson; Newton, Ernest Isaac, Concord; Nichols, Graham James, Jr., Roxboro; Nichols, Richard Lee, Miami, Fla.; Noe, Robert, Spilman, Elkin; Norman, Paul Wesley, King.





First Row:

Norris, Ira Kenneth, Roxboro; Norton, La-
yette Ferguson, Raleigh; Norville, Russell
Manley, Spindale; Norwood, Haywood Ver-
non, Jr., Waxhaw; Oakley, Jerry William,
Greensboro; Olive, Richard Langdon, Sum-
mit, N. J.; Osborne, Samuel Louis, Wilkes-
boro.



Second Row:

Ott, Robert William, Reidsville; Ott, William
John, Point Pleasant, N. J.; Page, John Pas-
chall, Yanceyville; Page, Patricia Ann, Hen-
derson; Parker, Fred Pope, III, Goldsboro;
Parker, Robert Greer, Southern Pines;
Patterson, Edward Richard, Smithfield.



Third Row:

Peabody, Edward Bruce, Jr., Raleigh; Peace,
Samuel Thomas, III, Henderson; Peck,
James Thomas, Raeford; Perdue, Jack Lewis,
Greensboro; Perkins, Thomas Joseph, Tela,
Honduras; Perry, Raymond Lowell, Troy;
PHELPS, Bryan Eugene, Creswell.



Fourth Row:

Phillips, James Laughton, Morehead City;
Pittman, Albert Eugene, Halifax; Pohl, Alice
Wilder, Chapel Hill; Poovey, James Nelson,
Hickory; Pope, Howard Edison, Lillington;
Poplin, William Roscoe, Jr., Elkin; Powell,
Samuel Quincy, Jr., Greensboro.

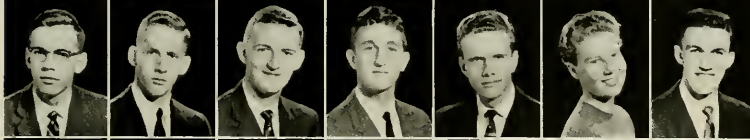

Fifth Row:

Fraut, John Herman, Durham; Presley, Ralph
Phillips, Asheville; Pressley, James S.,
Monroe; Prevost, Ralph Lee, Hazelwood;
Pruitt, Jack William, Raleigh; Pulver,
Jeannette Cordelia, Chapel Hill; Putnam,
Jessie Van, Kings Mountain.



Sixth Row:

Quackenbush, Robert Lesley, Valley Cottage,
N. Y.; Quast, Theodore Emmannel, Wash-
ington, D. C.; Ragan, Robert Allison, Gas-
tonia; Ragsdale, Hugh A., Jr., Richlands;
Rand, Anthony Eden, Garner; Ratcliffe,
William Emmet, Raleigh; Raver, Milson
Carroll, Reisterstown, Md.



Seventh Row:

Raynor, Bruce Butler, Raleigh; Reaves,
James Wilson, Jr., Fayetteville; Reeder,
John Patrick, Bethesda, Md.; Reeves, John
Edwin, Jr., Summit, N. J.; Reeves, Paul
Johnson, Jr., Hillsboro; Renzer, John Frank,
Jr., Albemarle; Reynolds, James Woodrow,
Jr., Newton.



Eighth Row:

Rhoades, Robert Willard, Robbins; Rice,
James Alexander, Winston-Salem; Rice,
William Russell, Gastonia; Rich, James
Worth, Jr., Graham; Richman, Harold
Abram, Newton Center, Mass.; Ricks, Thomas
Devere, Durham; Ridenhour, William Leigh-
ton, Jr., Baltimore, Md.



Ninth Row:

Rigdon, Philip Douglas, Chapel Hill; Riggs,
Francis Graham, Owings Mills, Md.; Riner,
Edward Neal, Rocky Mount; Rinzler, Dennis
Charles, Fassic, N. J.; Roberts, Clyde
Gordon, Asheville; Rogers, Augustus Kellogg,
Phillipsburg, N. J.; Rogers, Benjamin Lee,
Raleigh.



Tenth Row:

Rohlf, Robert Charles, Pittsfield, Mass.;
Rosenblatt, James Ashley, Charlotte; Rouse,
James Bristol, Raleigh; Rowe, Colon Harvey,
Raleigh; Rucker, Joseph Anthony, III, Bed-
ford, Va.; Rush, Lewis Odis, Jr., Asheville;
Russell, Curtis Ray, Dover.



Eleventh Row:

Russell, Harold Edward, Raleigh; Sandman,
Herbert Arthur, Asheville; Sasser, Joseph
Emley, Reidsville; Saunders, James Alton,
Jr., Burgaw; Sayers, William Floyd, Jr.,
Gastonia; Schaeman, Franklin Joel, Lumber-
ton, Scharf, Daniel Robert, Great Neck, N. Y.

First Row:

Schlosser, Emil Steve, Greensboro; Schneider, Eliot Michael, Gastonia; Schreiber, Robert Alan, Chapel Hill; Scott, Herbert Pearce, New Haven, Conn.; Scott, Robert Michael, Jacksonville; Scott, Robert Ray, Pinetops.

Second Row:

Seagle, Benjamin Franklin, III, Hickory; Sessoms, James Edwin, Tarboro; Slannonhouse, James Moore, Charlotte; Shapiro, Jerry Michael, Salisbury; Shaw, Caswell Eure, Halifax; Shelton, Thomas McKendree, Princeton, N. J.

Third Row:

Slier, Jerry Michael, Asheville; Shields, Arthur George, Maury; Shinn, John Bradley, China Grove; Shoaf, David Charles, Jacksonville, Fla.; Shuford, William Talmage, Jr., Salisbury; Sillman, Robert Burnett, Amherst, Mass.

Fourth Row:

Simonin, Vincent E., Baltimore, Md.; Simpkins, Rodney Lane, Jr., Jacksonville; Simpson, Clarence Grimmer, Manassas, Va.; Singletary, William Currie, Jr., Greensboro; Sirkin, Joshua Allen, Miami Beach, Fla.; Skidmore, Frederick Alexander, Rutherfordton.

Fifth Row:

Slate, Dan Melvin, Mount Airy; Slusser, Frank Willard, Jr., Richmond, Va.; Smalley, James Lee, Jr., Augusta, Ga.; Smith, Dewey Clifton, Clinton; Smith, Francis Gerald, Little Rock, S. C.; Smith, Harold Campbell, Jr., Elizabethtown.

Sixth Row:

Smith, James E., Burlington; Smith, James Roy, Jr., Asheville; Smith, John Frank, Lexington; Smith, John Michael, Atlantic; Smith, Julian Craft, Jr., Bethel; Smith, Luther Leslie, Gatesville.

Seventh Row:

Smith, Lynn Harrison, Liberty; Smith, Moyer Gray, Lexington; Smith, Robert Bruce, Jr., Lexington; Smith, Robert Gibbs, Salisbury; Smith, Robert Lawrence, Albemarle; Smith, Samuel Busworth, Chattanooga, Tenn.

Eighth Row:

Smith, Samuel Clark, Wilmington, Del.; Smith, Terre Milton, Riedsville; Smith, Thomas Eugene, Spartanburg, S. C.; Snyder, John Frank, Ridgewood, N. J.; Snyder, John Hayde, Charlotte; Sokolove, Richard Gary, Adams, Mass.

Ninth Row:

Somers, Albert Bingham, Wilkesboro; Sowers, Sidney George, Salisbury; Spence, William Chenuaut, Jr., Concord; Spoon, James Merritt, Jr., Charlotte; Stallings, Angelyn Coley, Chapel Hill; Steagall, Thomas Lee, Oxford.

Tenth Row:

Stephenson, William Alexander, Jr., Charlotte; Stepp, William Edward, Marion; Stewart, James Daniel, Franklin; Stokes, Jerome Walter, Rome, Ga.; Stokes, Robert Stephan, Manassquan, N. J.; Stott, Johnnie Frederick, Wilson.



First Row:

Strickland, Garrett Sheldon, Mount Olive; Strider, Virgil Dawson, Greensboro; Stroud, Luther Philip, Jr., Maysville; Stappmann, Noel Leo, Charlotte; Sutton, Robert Clarence, Sanford; Swann, Edward Filmore, Jr., Icard.

Second Row:

Swanson, Lennie Lee, Henderson; Sweet, Worth Alfred, Salisbury; Swinson, Jerry Lee, Mount Olive; Sylvia, Bruce Gilmore, Richmond, Va.; Tallant, Wallace Franklin, Hickory; Tarn, William Der, Jr., Winston-Salem.

Third Row:

Taylor, Edward Eugene, Valdese; Taylor, Emory Winefield, Henderson; Taylor, Guy, Jr., Atlantic; Taylor, James Harvey, Hookerton; Taylor, Zachary, Knightdale; Thomas, Dewey Eugene, Morven.

Fourth Row:

Thomas, Vincent Bernard, Wilson; Thompson, Charles Clendenin, Graham; Thompson, James W., Durn; Thurman, David Hugh, New York, N. Y.; Tillman, John S., Ashboro; Tillman, William Warren, Jr., Sanford.

Fifth Row:

Toler, John Rodney, Hillsboro; Tripp, William Earl, Jr., Greenville; Turnbull, David Drew, New Haven, Conn.; Tyson, Oscar Lemuel, Fayetteville; Unstead, Alex Wiley, Garner; Usher, Harry Austin, Northport, N. Y.

Sixth Row:

Vallotton, Joseph Maxwell, Augusta, Ga.; Verrone, Irvin Richard, New Bern; Vick, George Davis, Fayetteville; Vogel, George Wendelyn, Tonkers, N. Y.; Waldon, Jesse James, Jr., High Point; Walker, Grayson Howard, Hayesville.

Seventh Row:

Walker, Luther Loneith, Rockingham; Walker, Thomas Nathaniel, Reidsville; Walker, William Kent, Charlotte; Waldorf, Rudy Herman, Chattanooga, Tenn.; Waller, Harry Franklin, Charlotte; Walscr, John Thurman, Jr., Lexington.

Eighth Row:

Walters, Alan Stanley, Baltimore, Md.; Ward, Larry Dean, Archdale; Warner, Joe Henley, Chapel Hill; Warren, Hubert Holman, Dunn; Watkins, William Henry, IV, Ramseur; Weaver, George Arthur, Albemarle.

Ninth Row:

Weaver, Harold Carter, Chapel Hill; Weaver, James Edward, Jr., Dunn; Webster, Ernest Rogers, Graham; Weiner, Richard David, Washington, D. C.; Weinstein, Lee Moret, Atlanta, Ga.; Weir, Dewey Frederick, Jr., Hampstead.

Tenth Row:

Welton, David Scott, Charlotte; Wessinger, James Baldwin, Ann Arbor, Mich.; Wesson, Robert Aubrey, Jr., Lawrenceville, Va.; West, Danny Eugene, Elizabethtown; West, Harry Archibald, Rockingham; Whedbee, Charles Monroe, Hertford.



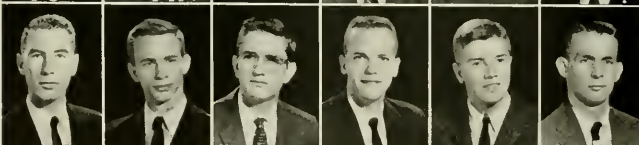
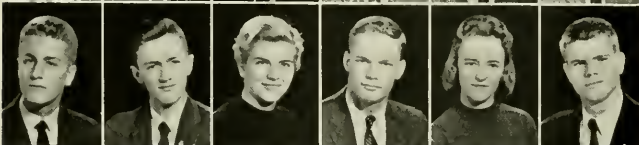
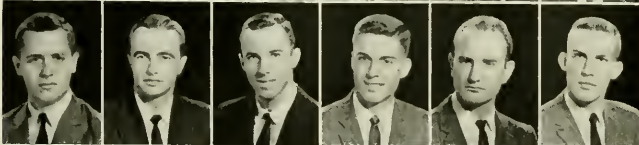
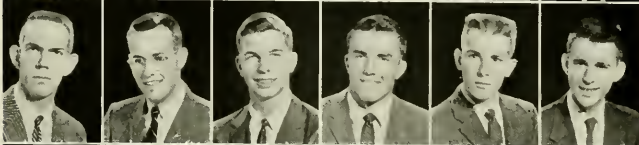
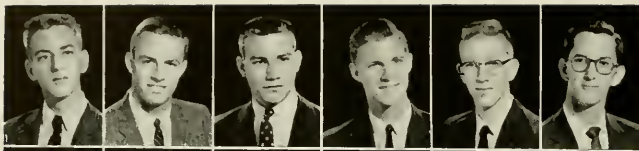

First Row:

Whitaker, Richard Harper, Jr., Kernersville; White, Finley Tomlinson, Jr., Durham; White, Jean Thomas, Madison, Ind.; White, Jerry Donald, Pittshoro; White, Joseph Leonidas, Hamptonville; White, Marshall, Roxboro.

Second Row:

Whitefield, Joe McRae, Durham; Whitehurst, Edward Roland, Jr., Clearwater, Fla.; Wicker, Robert Brooks, III, Sanford; Widoff, Michael George, Fort Lauderdale, Fla.; Wilkerson, Edwin Cisco, Greenville; Wilkison, Chester Houston, Windsor.

Third Row:

Wilkinson, Harvey A., New Bern; Wilkinson, Michael Cade, Belhaven; Wilkinson, Robert Newton, Greensboro; Wilkinson, Wyndham Lee, High Point; Williams, Bill Joe, Boone; Williams, Charles Oliver, Greensboro.

Fourth Row:

Williams, Robert Hampton, Durham; Wilmer, Ringgold Wilson, Jr., Manhasset, N. Y.; Wilson, Herbert Davis, Jr., Greensboro; Wilson, James Parrish, Sanford; Wilson, James Preston, Jr., Wilmington; Wilson, John Lee, Jr., North Charleston, S. C.

Fifth Row:

Wilson, Phillip Wood, Greensboro; Wilson, Robert White, Jr., Vanceville; Wilson, Willis Alexander, Jr., Raleigh; Wily, John Fleming, Durham; Windley, David Walter, Havelock; Winecoff, George Caldwell, III, Gastonia.

Sixth Row:

Wingfield, Thomas Whetsell, Raleigh; Wiseman, William Edward, Ingalls; Womble, Jacqueline Ruth, Durham; Wood, Frederick Phillips, Jr., Edenton; Woodard, Joyce, Chapel Hill; Woodhouse, William Walton, III, Raleigh.

Seventh Row:

Woodley, Samuel Spruill, Jr., Columbia; Woodrum, Clifton Alexander, III, Roanoke, Va.; Woody, Sidney Lane, Bessemer City; Wooten, Daniel Dawson, Kinston; Wooten, Sterling Dillon, Jr., Goldsboro; Worsley, Donald Lee, Selma.

Eighth Row:

Worsley, Edwin Lee, Rocky Mount; Wright, Arnold, Jr., Shelby; Wright, Forrest Jarrell, Jr., Winston-Salem; Wright, Stanley, Charleston, S. C.; Wrye, Charles Lowell, Greensboro; Yarbrough, Cecil Moore, Jr., Burlington.

Ninth Row:

Yates, James Wilkins, Apex; Yates, Michael Hoy, Durham; Yount, Cecil Edward, Lenoir; Younts, Worth Duane, High Point; Zaslav, Barry Arthur, Cedarhurst, N. J.

Graduates



Graduate School

The Graduate School offers advanced and specialized studies to qualified students who have completed work leading to a bachelor's degree. Graduate work leading to the master's and doctor's degree is offered in most of the Arts and Science departments. Professional graduate curricula are established in Business Administration, City and Regional Planning, Dentistry, Education, Library Science, Public Health, and Social Work. Graduate work is offered in thirty-nine Schools, Departments and Curricula.



A. K. KING
Dean

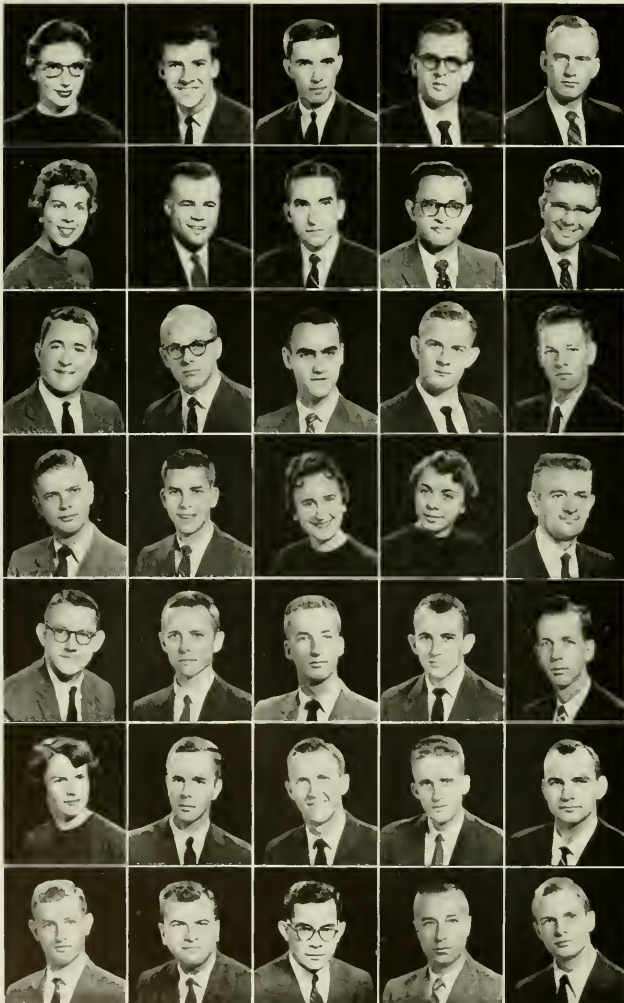

First Row:

Adams, Marla Jane, Gadsden, Ala.; Adams, Phillip C., Farmville, Va.; Austin, James Farrell, Chapel Hill; Austio, Thomas Earoey, Chapel Hill; Bailey, Donald Etheridge, Biscoe.

Second Row:

Bailey, Rachel Ann, Louisburg; Barto, John Thomen, *Phi Delta Theta*, *Phi Beta Kappa*, Salisbury, Conn.; Bazemore, William Milton, *Lambda Chi Alpha*, Charlotte; Bhapkar, Vasant Prabhakar, Poona, India; Black, Hiram Bunyan, Matthews.

Third Row:

Blackwell, William E., Raleigh; Boecker, Eberhard, Witten-Ruhr, Germany; Boissavit, Jean Pierre, Bordeaux, France; Bolch, Donald Ernest, Hickory; Braswell, Charles Marion, Monroe.

Fourth Row:

Brown, Norhorne A., Jr., *Beta Theta Pi*, Pensacola, Fla.; Caison, William McDowell, *Pi Kappa Phi*, Hinesville, Ga.; Caoipe, Dorothy Ann, Hendersonville; Charbooneau, Veronica Ann, Cohoes, N. Y.; Chryssikos, Paul N., Bluefield, W. Va.

Fifth Row:

Clary, Robert C., Valentines, Va.; Cobb, Whitfield, *Phi Beta Kappa*, Guilford College; Colonoa, William Hough, Jr., *Phi Gamma Delta*, Hampton, Va.; Conner, Luther Thomas, Jr., *Pi Mu Epsilon*, *Sigma Xi*, Winchester, Va.; Conner, Ray M., Chapel Hill.

Sixth Row:

Cook, Hester Davis, Owings, S. C.; Covington, Benjamin McLauchlin, *Phi Beta Kappa*, *Phi Delta Kappa*, *Phi Eta Sigma*, Wadesboro; Davis, Max Wayoe, Yadkinville; Dawson, Robert William, Elmhurst, N. Y.; Daye, Dennis Eugene, Concord.

Seventh Row:

Dean, Alfred, New London, Conn.; Deaton, William Alexander, Statesville; Dessouky, Yehia Mostofa, *Phi Delta Chi*, Cairo, Egypt; DeYoung, Daniel, Washington, D. C.; Dough-
teo, Richard Merrill, Bay Head, N. J.

First Row:

Dunlap, Lucy Ann, York, S. C.; Eekhoff, Oscar Bradley, *Sigma Gamma Epsilon*, Chester, S. C.; Edmisten, Joe Allen, Chapel Hill; Elmore, George Roy, Durham; Finley, David Alexander, Chapel Hill.

Second Row:

Fogleman, Diane Guy, Henderson; Fountain, Benjamin Eagles, Jr., Chapel Hill; Free, William Joseph, Rossville, Ga.; Fussenegeger, Rosmarie, Feldkirch, Austria; Gallaso, George John, Chapel Hill.

Third Row:

Graf, Harold F., Metairie, La.; Graves, Richard Weikel, Madison, Va.; Griffin, Marion Wilson, *Phi Delta Theta*, Davidson; Gwynn, John Minor, Jr., *Sigma Nu, Phi Eta Sigma, Phi Beta Kappa*, Chapel Hill; Hall, David, Chapel Hill.

Fourth Row:

Hall, Nancy Mae, Roxboro; Hancock, Chester Herman, Chapel Hill; Harrison, Marvin Edmund, Rome, Ga.; Hartman, Charles Foster, Gastonia; Harvey, Anthony E., Lynchburg, Va.

Fifth Row:

Heath, Robert Winship, *Phi Beta Kappa, Phi Eta Sigma, Pi Mu Epsilon, Sigma Nu, Sigma Xi*, Chapel Hill; Hendrix, Frances Josephine, Hays; Hentz, Forrest Clyde, Jr., *Alpha Chi Sigma*, Pomaria, S. C.; Hills, F. Allan, Rnaoke Rapids; Hoffman, Gertrude Jane, Pittshoro.

Sixth Row:

Hogan, Gay Elizabeth, Chapel Hill; Holder, Wade H., Jr., Lillington; Holmes, Charles Wilmore, Venice, Fla.; Hoover, Robert L., *Pi Kappa Phi, Sigma Pi Sigma*, Atlanta, Ga.; Howell, James Edward, Greensboro.

Seventh Row:

Hromanik, Edward Carl, Munhall, Pa.; Hudson, Robert Clarence, Winston-Salem; Hindley, Roy G., Louisville, Ky.; Hunt, Lucie Dearing, Wilmington; Hunt, Ralph Palmer, *Pi Kappa Phi*, Lexington.

Eighth Row:

Hutchinson, Carolyn Gail, North Wilkesboro; Jackson, William Elias, Jr., West End; Jewett, Pamela Road, Woodbridge, Conn.; Johnson, Mary Susanna, Burgaw; Johnson, Thomas Hatcher, Goldsboro.

Ninth Row:

Julian, Alfredo Jorge, Chapel Hill; Kaosanit, Thawati, Bangkok, Thailand; Kalaiah, Narasiah, Chapel Hill; Kalayanamit, Chalong, Sraburik, Thailand; Karet-ski, Alvin John, *Sigma Alpha Epsilon*, Kenosha, Wis.

Tenth Row:

Kashiwazaki, Toshi T., Tokyo, Japan; Keokungwal, Charlerm, Thonburi, Thailand; Kiser, Edwin Marten, Laurinburg; Koestler, Robert Charles, *Alpha Chi Sigma*, Roselle Park, N. J.; Kostohryz, Robert L., West, Tex.

Eleventh Row:

Lansdell, Joyce Elaine, *Alpha Chi Omega*, Elberon, N. J.; Lee, Johnny Hayden, Orangeburg, S. C.; Leigh, Bernice Shandy, Rockingham; Leland, Owen Patton, Charleston, S. C.; Liu, Jane Chang, Chapel Hill.

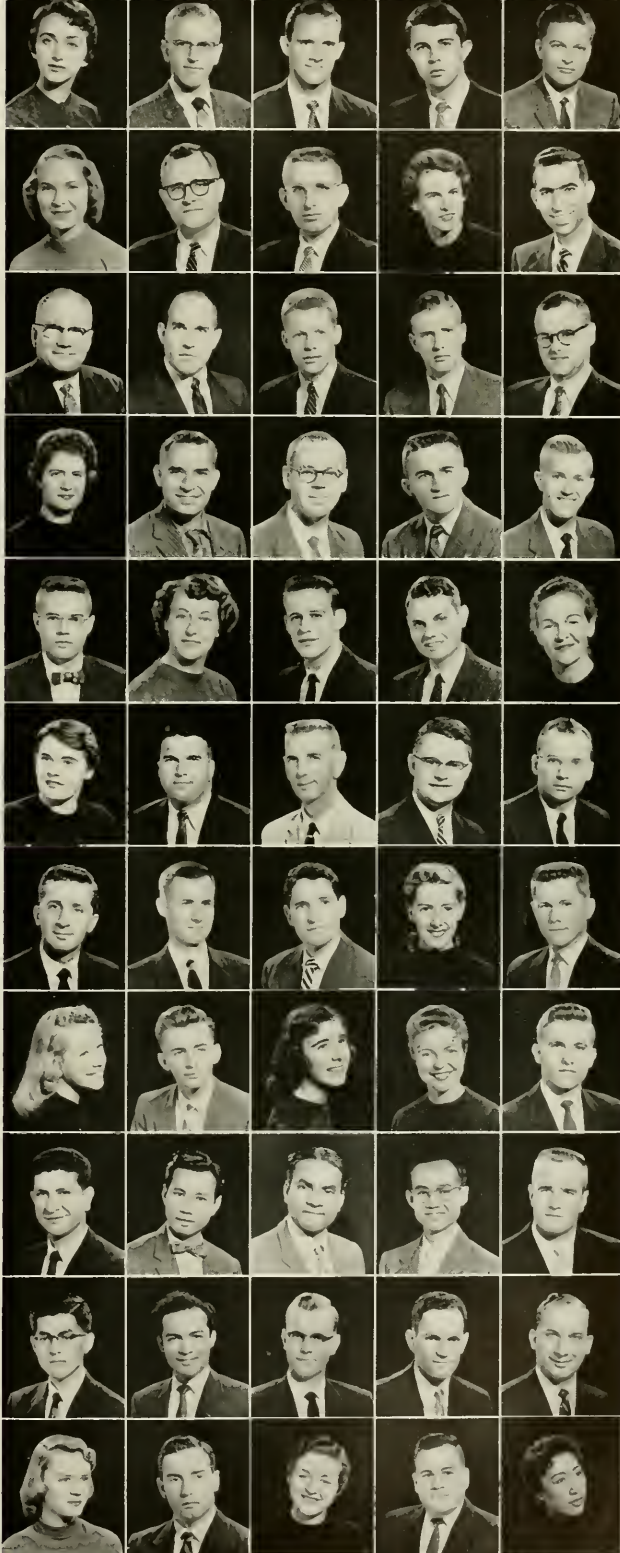



First Row:

Lowe, William F., Jr., Gastonia; Lupton, Thomas Ray, Greenville; McCarthy, Jacqueline, Norfolk, Va.; McDevitt, Margaret Haynie, Skyland; McDonald, Murray Frank, Hartsville, S. C.



Second Row:

McKenzie, Roy David, Jr., *Kappa Sigma*, Winston-Salem; McNeill, Dorothy Brewer, Aberdeen; Miller, Gary John, Wayland, N. Y.; Monga, Jagjit Singh, Calcutta, India; Moore, Mary Virginia, Athens, Ga.



Third Row:

Nickolaus, Charles Adam, Jr., *Alpha Chi Sigma*, Whiteville; Nickolaus, Ruth Cole, Whiteville; Nixon, Demetrios F., *Pi Sigma Alpha*, Charlotte; Norman, Vello, *Pi Beta Kappa*, Newberry, S. C.; Norstrom, Oyvind, Lunderseter, Norway.



Fourth Row:

Owen, James Edward, Thomasville; Pace, Robert, Morrisville; Patteson, Robert Baskerville, Jr., *Phi Delta Theta*, Wilson; Patton, Vincent Dion, Chapel Hill; Payne, Mary Ann, Winston-Salem.



Fifth Row:

Quade, Dana Edward Anthony, Pacific Palisades, Calif.; Rauch, Robert Karl, *Phi Delta Chi*, New Canaan, Conn.; Rice, Louise Darden, Salem, Va.; Ritchie, Charles Homer, Concord; Rowley, Robert P., Snyder, N. Y.



Sixth Row:

Russell, Frances Mullins, Newbern, Tenn.; Russell, William Leonard, Jr., Aberdeen; Salibi, Gladys, Beirut, Lebanon; Sechler, Frederick Clinton, *Sigma Gamma Epsilon*, China Grove; Scribner, William Guernsey, *Beta Theta Pi, Sigma Xi*, Chapel Hill.



Seventh Row:

Shellenhurger, Robert Martin, Galt, Calif.; Sherman, Phyllis Norine, Spartanburg, S. C.; Silva, Rodolfo, San Jose, Costa Rica; Simms, William Gallatin, *Lambda Chi Alpha*, Raleigh; Slikin, Malcolm, West Orange, N. J.



Eighth Row:

Smith, James Franklin, Murphy; Smith, Robert Colin, Savannah, Ga.; Smith, Roy L., Stanfield; Snakenburg, Diane, Wilmington; Spivey, Wilma Wood, Talladega, Ala.



Ninth Row:

Steinhauser, Carl Edward, Chicago, Ill.; Stewart, Shelton Eugene, Sanford; Swain, Lorraine Elizabeth, Laurel Fork, Va.; Tharrington, A. Fern, Louisburg; Turcotte, Robert Eugene, Jr., Clinton, Miss.



Tenth Row:

Tattle, Arthur Norman, Jr., Chapel Hill; Vrudhula, Krishna Murthy, Waltair, India; Wagoner, William Hampton, Chapel Hill; Walsh Joan C., New York, N. Y.; Warlick, Bobby Bryan, *Phi Delta Kappa*, Lawndale.



Eleventh Row:

Weaver, Ben Franklin, Shelby; Wheeler, Lucius Pewder, Jr., *Alpha Kappa Psi*, Washington; Willett, Thomas Sherman, Helena, Mont.; Wilson, Richard Carlton, Chapel Hill; Yoder, Kenneth Lee, Riviera Beach, Fla.

School of Law

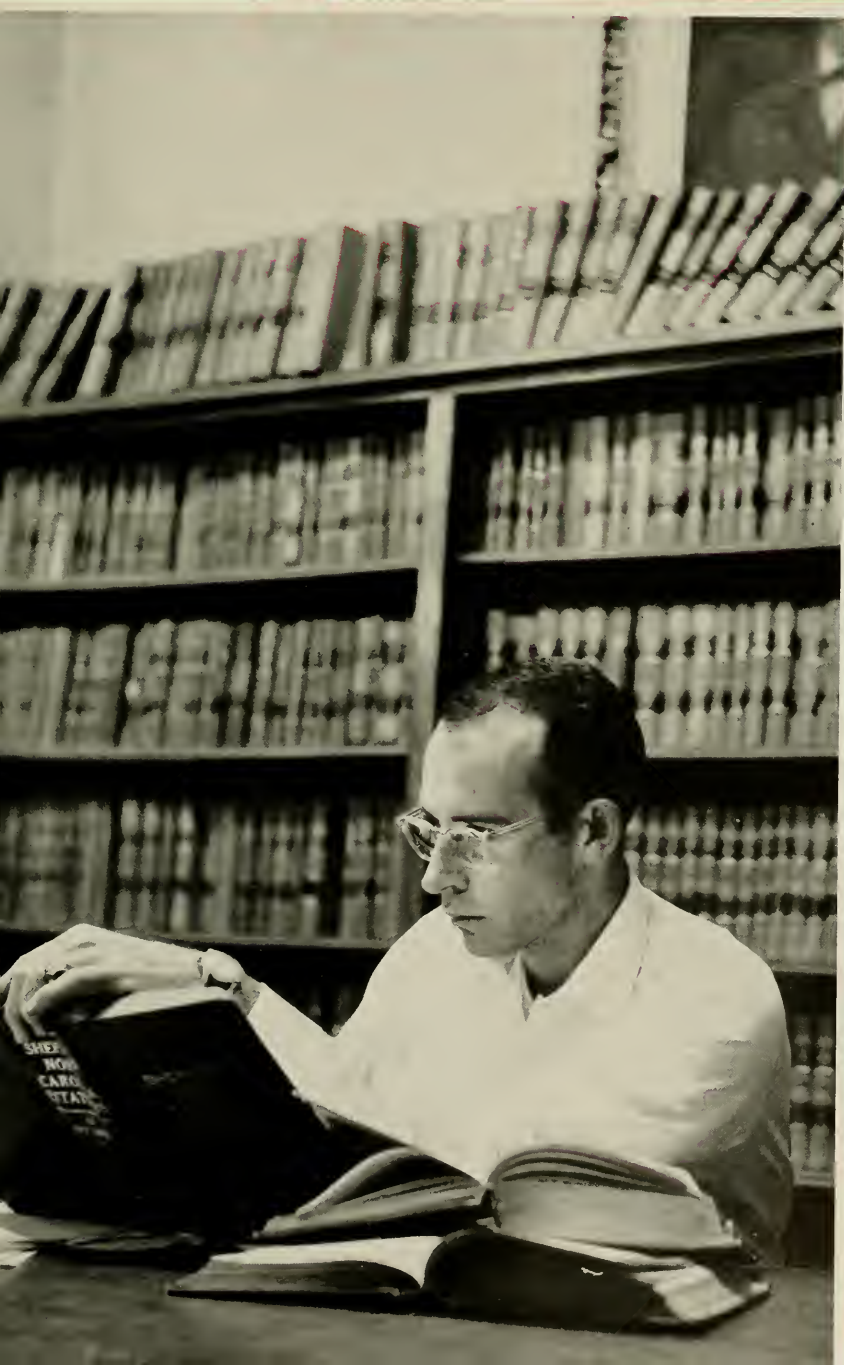

School of Law

The School of Law of the University of North Carolina was founded in 1843 as a private school by Judge William H. Battle. It became affiliated with the University in 1845 when Judge Battle was made a Professor of Law. It was provided that the degree of Bachelor of Laws should be conferred on those completing the prescribed two-year course. Today, the prescribed course of study is three years.

The School of Law is approved by the North Carolina Board of Law Examiners. It is a member of the Association of American Law Schools, is listed as an approved law school by the Section of Legal Education and Admissions to the Bar, American Bar Association, and is registered as an approved law school by the State Department of Education of the State of New York.

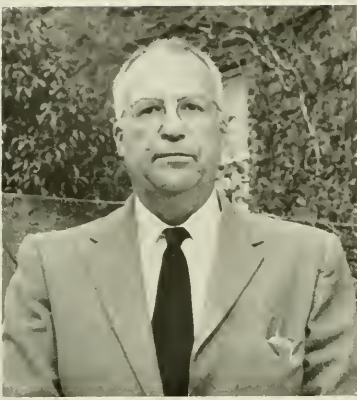

H. P. BRANDIS, JR.
Dean

LAW SCHOOL FACULTY

First Row: Daniel Pollitt, Fred McCall, Albert Coates, M. T. VanHecke, and Mary Oliver.
Second Row: M. S. Breckenridge, Henry Brandis, *Dean*, Frank Hanft, John Dalzell, and Robert Wettach.



N. C. LAW REVIEW

Seated around the conference table are Tom Creasy, Bill Maready, Robin Hinson, *Editor*, Fred Babson and Charles Nooe.



LAW SCHOOL ASSOCIATION

Left to right are Jim Kiser, Lem Blades, Jim Ramsey, Luke Corbett, and William Randsdell.

Third Year

First Row:

Ailshrook, Richard Brown, *Alpha Tau Omega, Phi Delta Phi*, Roanoke Rapids; Babson, Frederick Augustus, Jr., Wilmington; Battle, Fred Gordon, Jr., *Phi Delta Phi, Pi Kappa Alpha*, Greensboro; Bennett, Thomas Stephen, *Phi Alpha Delta*, Morehead City; Berzer, Robert, New York, N. Y.



Second Row:

Blades, Lemuel Showell, III, *Phi Alpha Delta*, Elizabeth City; Briley, William Frazier, *Phi Alpha Delta, Pi Kappa Phi*, Wilson; Broughton, Howard Chalk, *Phi Alpha Delta, Pi Kappa Alpha*, Hertford; Burkner, David E., Jr., Greensboro; Butler, Jesse Lewis, *Delta Phi*, Chapel Hill.



Third Row:

Clark, Giles R., *Phi Alpha Delta*, Elizabethtown; Clarkson, Francis O., Jr., *Beta Theta Pi, Phi Delta Phi*, Charlotte; Cobb, Laurence Arthur, *Chi Psi*, Massapequa, N. Y.; Collier, Robert Alvis, Jr., *Phi Delta Phi, Phi Delta Theta*, Statesville; Comer, John Fitzgerald, *Phi Alpha Delta, Pi Kappa Alpha*, Greensboro.



Fourth Row:

Conoly, James Halbert, *Phi Alpha Delta*, Chapel Hill; Creasy, Thomas Claiborne, Jr., *Phi Delta Phi, Sigma Alpha Epsilon*, Gretna, Va.; Dean, Charlie L., Jr., *Alpha Tau Omega*, Fuquay Springs; Downing, Harold Dean, *Delta Theta Phi*, Chapel Hill; Ellis, James Milton, *Phi Beta Kappa*, Tarboro.



Fifth Row:

Evans, David Savage, *Phi Alpha Delta*, Chapel Hill; Flythe, Joseph Johnson, Conway; Gage, Gaston H., *Phi Alpha Delta*, Charlotte; Gaines, Robert Edward, *Phi Delta Phi*, Gastonia; Golding, James Noble, *Phi Delta Phi, Sigma Chi*, Tryon.



Sixth Row:

Gregory, Toy Rhea, Jr., *Sigma Chi*, Las Vegas, Nev.; Grubb, Robert Lay, *Phi Delta Phi, Phi Gamma Delta*, Lexington; Herring, Darius B., Jr., *Delta Theta Phi, Pi Kappa Phi*, Aberdeen; Hill, Karl Neimann, Jr., Charlotte; Holmes, Edward Shelton, Leaksville.



Seventh Row:

Holmesley, Troy Clifton, Jr., *Kappa Alpha, Phi Delta Phi*, Cherryville; Hudson, John Randolph, Jr., *Phi Alpha Delta*, Brevard; Hottar, Robert Martin, *Delta Theta Phi, Phi Gamma Delta*, Dayton, N. J.; Isaacson, Henry H., *Phi Delta Phi*, Chapel Hill; Kirkman, William Hugh, Jr., *Alpha Tau Omega, Delta Theta Phi, Phi Beta Kappa*, Burlington.



Third Year



First Row:

Lee, Richard R., *Phi Delta Phi*, Mooresboro; Lewis, John Gray, Jr., *Phi Delta Phi*, Statesville; Little, Robert Eugene, III, *Kappa Sigma*, Wadesboro; Lomax, Henry Clyde, *Phi Delta Phi*, *Sigma Chi*, Charlotte; McNeill, Bobby Burns, *Phi Alpha Delta*, Raeford.

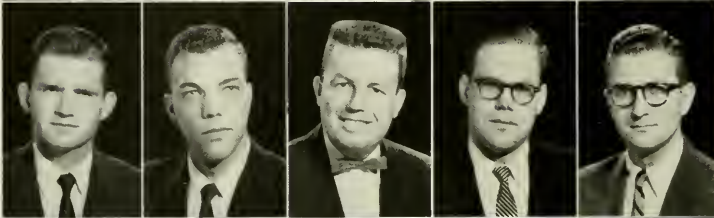

Second Row:

Maready, Billy Frank, *Phi Beta Kappa*, *Phi Delta Phi*, Chapel Hill; Marks, Benjamin Sanford, Jr., *Zeta Beta Tau*, Greensboro; Milton, Hugh McRae, *Delta Theta Phi*, Chapel Hill; Node, Charles Johnson, Chapel Hill; Perry, Daniel Elijah, *Kappa Sigma*, *Phi Delta Phi*, *Phi Eta Sigma*, Kinston.



Third Row:

Powell, William Arthur, *Delta Theta Phi*, Chapel Hill; Ramsey, James Edward, Wooddale; Ransdell, Phillip Clifton, *Phi Alpha Delta*, Varina; Ransdell, William Garland, Jr., *Phi Alpha Delta*, Varina; Richmond, James B., *Phi Alpha Delta*, Hillsboro.



Fourth Row:

Roberts, Parks Allen, *Delta Theta Phi*, Elkin; Rosser, Henry Thomas, *Phi Alpha Delta*, Hamlet; Rowe, Arthur R., *Phi Alpha Delta*, Aberdeen; Shea, Sara Anne, *Alpha Omicron Pi*, Spartanburg, S. C.; Shelby, Stuart, New York, N. Y.



Fifth Row:

Short, William M., *Delta Theta Phi*, Greensboro; Smith, Clyde, Jr., Greensboro; Smith, James Franklin, *Phi Alpha Delta*, Charlotte; Smith, Wilbur Ritchie, Jr., *Delta Theta Phi*, Fayetteville; Snyder, Keith Spurling, *Phi Alpha Delta*, Lenoir.



Sixth Row:

Suttle, William Wayne, *Delta Theta Phi*, *Theta Chi*, Marion; Taylor, Cooper Ellis, Jr., *Phi Delta Phi*, *Sigma Chi*, Raleigh; Thornburg, Joseph Carlyle, *Phi Alpha Delta*, Cherryville; Tison, Benjamin Thompson, III, *Phi Delta Phi*, *Sigma Chi*, Charlotte; Toms, Herbert Logan, Jr., *Phi Delta Phi*, Shelly.



Seventh Row:

Weitzman, Richard Paul, *Delta Sigma Eho*, Newark, N. J.; Wiggins, Richard McKenzie, *Delta Theta Phi*, Fayetteville; Winters, Robert Lee, Spring Lake; Yarborough, Charles Hill, Jr., *Phi Beta Kappa*, *Phi Delta Phi*, *Phi Eta Sigma*, *Pi Sigma Alpha*, *Sigma Alpha Epsilon*, Louisburg.

Second Year

First Row:

Alfred, John Thompson, *Lambda Chi Alpha, Phi Alpha Delta, Dunn*; Badgett, Richard G., *Delta Theta Phi, Pilot Mountain*; Ballinger, Max D., *Phi Delta Phi, Guilford College*; Bolden, Connie Edward, *Delta Theta Phi, Newton*; Brown, Troy A., *Delta Theta Phi, Tampa, Fla.*

Second Row:

Campbell, John Manley, *Phi Alpha Delta, Burlington*; Chambliss, Joseph Barrow, *Delta Theta Phi, Zeta Psi, Rocky Mount*; Cleveland, Alfred Eugene, III, *Phi Alpha Delta, Murfreesboro*; Coggin, George William, *Phi Alpha Delta, Star*; Cornwell, Abner Milton, *Lambda Chi Alpha, Delta Theta Phi, Chapel Hill.*

Third Row:

Croom, Jacques Howard, *Phi Alpha Delta, Fayetteville*; Dixon, Robert Kirkman, *Winston-Salem*; Fleishman, Joel Lawrence, *Fayetteville*; Goldfarb, Carl, *Phi Alpha Delta, Tau Epsilon Phi, Charlotte*; Higgins, Henry Mills, *Shelby.*

Fourth Row:

Hood, Roger A., *Chi Psi, Phi Delta Phi, Chapel Hill*; Kelso, Joseph Kenneth, *Alpha Tau Omega, Phi Delta Phi, Chapel Hill*; King, Robert W., Jr., *Phi Delta Phi, Wilson*; Kiser, Jimmy Webb, *Delta Theta Phi, Sigma Chi, Charlotte*; Liles, John W., Jr., *Phi Delta Phi, Phi Gamma Delta, Sanford.*

Fifth Row:

Logan, Phillip Hemphill, *Phi Alpha Delta, Shelby*; Long, William Ray, *Marion*; McCollough, William H., *Lincolnton*; McElroy, James Lawrence, Jr., *Marshall*; McMurray, Paul Carlton, *Delta Theta Phi, Rutherfordton.*

Sixth Row:

Mahler, Harold Cooley, *Delta Theta Phi, Chapel Hill*; Meekins, Frederick Chapin, *Delta Theta Phi, Kappa Alpha, Asheville*; Miller, Nick John, *Phi Alpha Delta, Pi Kappa Alpha, Charlotte*; Murphey, John Cecil, *Delta Theta Phi, Bridgeport, W. Va.*; Murray, Edgar M., *Elon College.*

Seventh Row:

Peel, William Robert, *Delta Kappa Epsilon, Phi Delta Phi, Williamston*; Peele, Stanley, *Chapel Hill*; Pierce, Herbert Franklin, *Wilson*; Poteat, Earnine Lee, Jr., *Phi Alpha Delta, Yanceyville*; Reid, David Edward, Jr., *Phi Alpha Delta, Gastonia.*

Eighth Row:

Reynolds, Ted Reeves, *Delta Theta Phi, Wrightsville Beach*; Sadler, Benjamin, *Phi Alpha Delta, Chapel Hill*; Smart, John K., Jr., *Sigma Phi Epsilon, Mooresboro*; Spradley, Scott Worth, *Delta Theta Phi, Shelby*; Tuggle, Richard James, *Beta Gamma Sigma, Phi Alpha Delta, Phi Beta Kappa, Kannapolis.*

Ninth Row:

Venable, Charles Holman, *Delta Theta Phi, Pilot Mountain*; Warlick, Thomas Wilson, *Alpha Tau Omega, Newton*; White, Marshall Whitfield, *Phi Delta Theta, Oxford.*

First Year

First Row:

Alala, Joseph Basil, Jr., Greensboro; Avery, Erwin T., *Phi Beta Kappa*, Winston-Salem; Ayscue, Edwin Osborne, Jr., *Kappa Alpha, Phi Beta Kappa, Phi Eta Sigma*, Monroe; Banzet, Julius Edmond, Warrenton; Brock, Clifton H., Jr., Lillington.

Second Row:

Brown, Carl Leroy, Chapel Hill; Bush, William Edwards, Chapel Hill; Crocker, Nathan T., *Sigma Nu*, Chapel Hill; Dinwiddie, James William, Lexington; Dockery, James Stephen, Jr., *Kappa Alpha, Phi Beta Kappa*, Rutherfordton.

Third Row:

Edens, Edgar Lee, Nashville, Tenn.; Elliott, James M., Asheboro; Evans, Robert Butler, *Delta Psi*, Chapel Hill; Farmer, Robert Leon, Smithfield; Fasul, Jimmy Steve, Fayetteville.

Fourth Row:

Fisher, Louis Joseph, III, *Chi Psi, Phi Beta Kappa, Phi Eta Sigma, Pi Sigma Alpha*, High Point; Fuller, Thomas Cornelius, II, Durham; Gaylord, James Harrison, IV, Roper; Haworth, William Blair, High Point; Hayes, Robert Ray, Burlington.

Fifth Row:

Hobbs, Lewis Lyndon, *Sigma Nu*, Shelby; Holdford, Roy Raymond, Jr., Wilson; Holdford, William Henry, *Zeta Psi*, Chapel Hill; Holshouser, James E., Jr., *Phi Delta Theta*, Bonne; Johnson, Bruce Cannon, *Phi Beta Kappa, Pi Sigma Alpha*, Conway.

Sixth Row:

Johnson, Duane C., *Phi Kappa Sigma*, Niagara Falls, N. Y.; Jones, Harvey Theodore, *Alpha Phi Omega*, Raleigh; Lindsey, Robert Leland, *Alpha Kappa Psi*, Charlotte; McKeown, Frank James, Jr., Chapel Hill; Mangum, Robert Boyd, Wadesboro.

Seventh Row:

Newton, Bobby Lawrence, *Lambda Chi Alpha*, Creedon; Norris, Thomas Lloyd, Jr., *Sigma Phi Epsilon*, Chapel Hill; Olsen, Daniel Duncan, *Kappa Sigma*, Chapel Hill; Peoples, Linwood Thomas, Louisburg; Prewitt, Thomas Wendall, *Sigma Nu*, Denver.

Eighth Row:

Rantall, Robert Noble, Lincolnton; Reavis, Page Pendleton, Henderson; Seaman, Peter George, Jr., *Alpha Tau Omega*, Warrenton; Short, Marvin Roy, Jr., *Sigma Phi Epsilon*, Gastonia; Smith, Dock Garner, Princeton.

Ninth Row:

Smith, Henry Bascom, Jr., Monroe; Smith, Sherwood H., *Phi Delta Theta*, Jacksonville, Fla.; Starnes, Thomas Monroe, Concord; Taylor, Raymond Mason, *Pi Sigma Alpha*, Washington; Tucker, Billy Ray, High Point.

Tenth Row:

VonBiberstein, Richard, Jr., Burgaw; Walston, Ahe, *Sigma Nu*, Walstonburg; Waters, Harold Lee, Jacksonville; Whitley, John L., Wilson; York, Frank W., Greensboro.

Health Affairs





HENRY T. CLARK, JR.
Administrator

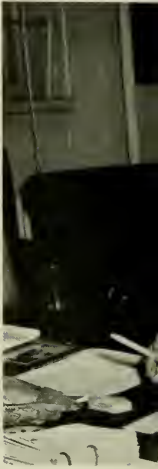

SYDENHAM B. ALEXANDER
Assistant Administrator

ELIZABETH L. KEMBLE
Dean of the School of Nursing





E. G. McGAVRAN
Dean of the School of Public Health



W. R. BERRYHILL
Dean of the School of Medicine



E. A. BRECHT
Dean of the School of Pharmacy



JOHN C. BRAUER
Dean of the School of Dentistry



DENTAL FACULTY

First Row: Kermit Kundtson, John Pike, Cliff Sturdevant, Marvin Chapin, Troy B. Sluder, and Roy Lindahl. *Second Row:* E. C. Grandell, Murry Holland, O. R. McKenzie, Dwight L. Clark, M. G. Miska, and Joseph Ruff. *Third Row:* Paul Cummings, James Houser, Rodger Barton, J. B. Solviter, C. L. Sockwell, and Marvin Evans. *Fourth Row:* R. E. Sturdevant and John C. Brauer, *Dean.*

School of Dentistry

The faculty and the Dean of the School of Dentistry again are proud to present the graduates of 1958 to the people of North Carolina and the country. Leadership of our past graduates has been evident everywhere in private practice, the Armed Forces, graduate study, teaching, and research. This is true of the graduates in dentistry, those who have elected

to pursue a specialty, and the dental hygienists. The standards of admission remain high, and thereby the graduates are a select and well qualified group who can and will represent the University and the profession with the highest ideals and tradition.

Officers of the Spurgeon Dental Society are W. Grant Lynch, Vice-President, Mitchell Wallace, President, and Townsend Holt, Secretary-Treasurer.





Senior class officers are Jim Bantley, Vice-President, Fred Chandler, President, and William Haltiwanger, Secretary-Treasurer.

Junior class officers are Donald Rhodes, Secretary-Treasurer, Nat Garrison, President, and Paul Nifong, Vice-President



Freshman class officers are Curtiss Daughtry, President, and Gordon Woody, Jr., Secretary-Treasurer. Not Pictured is Tom Fetzer, Vice-President.

Fourth Year

First Row:

Archer, John M., III, *Delta Sigma Delta*, *Sigma Chi*, Franklin; Atwater, John Wilson, Jr., *Alpha Tau Omega*, *Xi Psi Phi*, Burlington; Ausband, Samuel P., *Xi Psi Phi*, Chapel Hill; Barker, Bennie Dale, *Beta Theta Pi*, *Delta Sigma Delta*, Chapel Hill; Bratton, Lewis Palmer, *Kappa Alpha*, *Xi Psi Phi*, Chapel Hill; Browning, Henry Donaldson, *Delta Sigma Delta*, Wilson.

Second Row:

Butler, James Edward, St. Pauls; Chandler, Fred M., *Delta Sigma Delta*, Semora; Current, William Ange, *Kappa Sigma*, *Delta Sigma Delta*, Gastonia; Dann, Carl, III, *Delta Sigma Delta*, *Phi Delta Theta*, Orlando, Fla.; Debnam, William Speight, *Delta Sigma Delta*, Chapel Hill; Ellis, William Ward, *Delta Sigma Delta*, *Theta Chi*, Chapel Hill.

Third Row:

Fisher, Julian Horace, *Xi Psi Phi*, Rocky Mount; Gibson, Sam Bryce, *Delta Sigma Delta*, High Point; Haltiwanger, William Leonard, Jr., *Delta Sigma Delta*, Hamlet; Hartsell, Harold MacPearson, *Xi Psi Phi*, Chapel Hill; Hasty, Frederick Grier, *Psi Omega*, *Sigma Phi Epsilon*, Chapel Hill; Hopkins, Edmund Baxter, *Xi Psi Phi*, Winston-Salem.

Fourth Row:

Jarvis, William Ceibert, *Delta Sigma Delta*, Laurel Springs; Jernigan, Jerry O'Dell, *Xi Psi Phi*, Dunn; Jewell, Edwin Smith, *Delta Sigma Delta*, Wilmington; Johnston, Bennie McBane, *Delta Sigma Delta*, Graham; Keith, H. Leonidas, Wilmington; Lee, John Gambrell, *Psi Omega*, Greensboro.

Fifth Row:

Lehmann, James Hugh, *Delta Sigma Phi*, *Phi Eta Sigma*, *Psi Omega*, Elnora, N. Y.; Loke, Wye Toh, Kuala Lumpur, Malaya; McAllister, John Malcolm, *Psi Omega*, Chapel Hill; McFall, Walter Thompson, *Kappa Sigma*, *Psi Omega*, Chapel Hill; Martin, Benny W., *Psi Omega*, Lawsonville; Moore, Saunders Winston, *Delta Sigma Delta*, *Sigma Nu*, Burlington.

Sixth Row:

Morris, Wyman Lee, *Delta Sigma Delta*, Olanta, S. C.; Nohitt, Perry Milton, *Xi Psi Phi*, Shelby; O'Berry, Walter Samuel, *Psi Omega*, Harrellsville; Ogden, Fred Nash, II, *Chi Phi*, *Delta Sigma Delta*, Chapel Hill; Reap, Charles A., Jr., *Psi Omega*, Abemarle; Reitzel, Larston Lee, *Xi Psi Phi*, Statesville.

Seventh Row:

Reynolds, John A. S., *Xi Psi Phi*, Charlotte; Schnell, Frederick Stephens, *Kappa Alpha*, *Psi Omega*, Gainesville, Fla.; Silvers, Jack Everette, *Psi Omega*, Chapel Hill; Smith, Vonnie Bryan, *Pi Kappa Phi*, *Psi Omega*, Lumberton; Smith, Willis W., *Delta Sigma Delta*, *Lambda Chi Alpha*, *Phi Beta Kappa*, Houston, Tex.; Snyder, Kenneth Ray, *Xi Psi Phi*, Chapel Hill.

Eighth Row:

Strupe, James Gray, *Psi Omega*, *Sigma Phi Epsilon*, Chapel Hill; Twisdale, Harold Winfred, *Delta Sigma Delta*, *Lambda Chi Alpha*, Halifax; Wallace, Mitchell Warren, *Xi Psi Phi*, Rockingham; White, William McKinley, *Xi Psi Phi*, Pittshoro; Wood, Matthew Thomas, *Delta Sigma Delta*, Enfield; Young, Douglas Maurice, *Chi Psi*, *Psi Omega*, Winston-Salem.

Third Year

First Row:

Allen, Don Lee, *Psi Omega*, Burlington; Attayek, Eli John, *Psi Omega*, Greensboro; Breland, Arthur Breece, *Xi Psi Phi*, Chapel Hill; Brown, Oscar H., *Psi Omega*, Winterville; Butler, James Roger, *Delta Upsilon*, *Psi Omega*, Homestead, Fla.

Second Row:

Cashion, Leonard R., *Delta Sigma Delta*, Chapel Hill; Clark, George Earl, *Xi Psi Phi*, Raleigh; Diggs, Robert M., *Xi Psi Phi*, Charlotte; Edney, Joseph H., *Psi Omega*, Chapel Hill; Garrison, Nat Williams, *Beta Theta Pi*, *Psi Omega*, Chapel Hill.

Third Row:

Hamrick, Timmons Hicks, Jr., *Psi Omega*, Chapel Hill; Hawkins, Charles Bruce, *Xi Psi Phi*, Bath; Huff, Thomas J., *Xi Psi Phi*, Asheville; Irvin, Emory Wayne, Winston-Salem; Kennedy, K. Carroll, *Psi Omega*, Chapel Hill.

Fourth Row:

Leary, Thomas Edison, *Xi Psi Phi*, Abooskie; LeGwin, James Dewitt, *Xi Psi Phi*, Wilmington; Lynch, William Grant, *Xi Psi Phi*, Winston-Salem; McCaffity, Darwin William, *Xi Psi Phi*, Chapel Hill; Mackay, Noel Cotterman, *Xi Psi Phi*, Charlotte.

Fifth Row:

Martin, John Wayne, *Psi Omega*, Washington; Mauldin, Joel Lee, *Psi Omega*, Albemarle; Miller, Fred Cecil, *Xi Psi Phi*, Boone; Mitchell, Patricia S., Chapel Hill; Morgan, William Kenneth, Fairmont.

Sixth Row:

Nifong, Paul Douglas, *Xi Psi Phi*, Winston-Salem; Proffitt, William Robert, *Psi Omega*, Buies Creek; Qualls, Dixon Lee, *Beta Theta Pi*, *Psi Omega*, Boone; Rhodes, Donald Gilbert, *Psi Omega*, Windsor; Riddle, William Joseph, *Xi Psi Phi*, Kannapolis.

Seventh Row:

Roberson, Robert Wilson, *Psi Omega*, Buies Creek; Rogers, Julian Richard, *Psi Omega*, Chapel Hill; Shaffer, Jack B., *Phi Delta Theta*, Chapel Hill; Sneed, Thomas Q., Jr., Oxford; Stallings, June Henry, Jr., *Delta Sigma Delta*, *Kappa Alpha*, Oxford.

Eighth Row:

Stallings, Riley Sherman, Jr., *Psi Omega*, Durham; Trueblood, Samuel Neal, *Psi Omega*, Washington; Warren, Donald William, *Pi Lambda Phi*, Chapel Hill; Webster, William P., *Xi Psi Phi*, Chapel Hill; Wiess, Richard Thomas, *Xi Psi Phi*, Chapel Hill; Williford, John W., *Xi Psi Phi*, Chapel Hill.

Second Year

First Row:

Beutley, Keith Lambeth, *Psi Omega*, Moravian Falls; Blackman, Wilbert Worth, *Psi Omega*, Smithfield; Cornell, Thomas Bonefer, *Delta Upsilon*, Key West, Fla.; Delbridge, Matthew G., Spring Hope.



Second Row:

Farmer, Robert Lee, Greensboro; Freshwater, David Hales, *Psi Omega*, Morehead City; Harris, Edward Flynn, *Pi Kappa Alpha, Delta Sigma Delta*, Charlotte; Hatcher, Hubert Edwin, Morrisville.

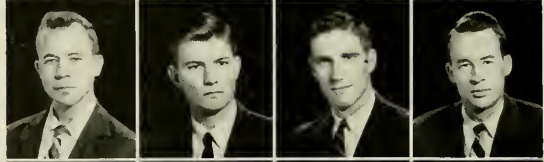

Third Row:

Heinsohn, Frank, Jr., *Psi Omega*, Charlesto, S. C.; Hesmer, Theodore Casper, *Sigma Chi*, Chapel Hill; Hines, Richard Norbeet, Jr., *Zeta Psi, Delta Sigma Delta*, Edenton; Holt, Towensend Vao, *Psi Omega, Kappa Sigma*, Carrboro.

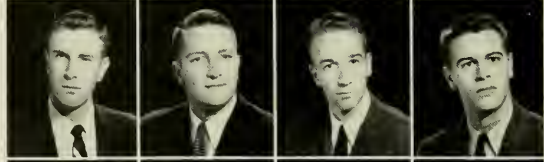

Fourth Row:

Hoover, Charles Wayne, *Xi Psi Phi*, Winstoo-Salem; Howdy, Frederick Howard, *Delta Sigma Delta*, Chapel Hill; Irvin, John Lafayette, *Psi Omega*, Greensboro; Lanoau, Lao, *Pi Lambda Phi*, Chapel Hill.



Fifth Row:

Maultsby, William DeVane, *Lambda Chi Alpha, Psi Omega*, Chapel Hill; Morris, Tom A., *Psi Omega*, Sylva; Morrison, Virgil McKee, Oak Ridge, Tenn.; Moser, Galen Cartner, *Delta Sigma Delta*, Burlington.

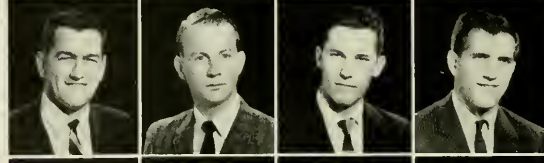

Sixth Row:

Onkley, Kenneth Holmes, *Kappa Sigma, Psi Omega*, Raleigh; Pridgen, Edward N., *Beta Theta Pi*, Fayetteville; Ramsey, Willard Benjamin, *Xi Psi Phi*, Brasstown; Ray Alexander Graham, *Psi Omega, Phi Beta Kappa*, High Point.



Seventh Row:

Roberson, Joe Baxter, *Psi Omega*, Candler; Sanders, Phil Sneed, *Psi Omega*, Four Oaks; Schlaipkohl, Charles Joseph, Jr., *Psi Omega*, Pompano Beach, Fla.; Shaw, Ray Elsworth, Jr., *Psi Omega*, Raleigh.

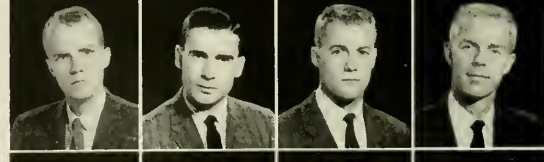

Eighth Row:

Sherrill, Luby T., Jr., *Phi Beta Kappa, Xi Psi Phi*, Concord; Shoulars, Hudson Wilson, Jr., *Alpha Tau Omega, Psi Omega*, Rich Square; Surles, Charlie William, Jr., *Delta Sigma Delta*, Duno; Thompson, Sanford Webb, III, *Psi Omega*, Morehead City.

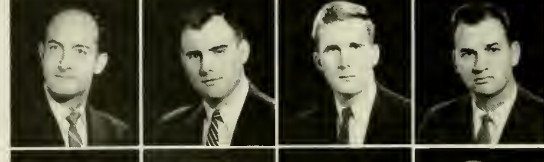

Ninth Row:

White, Eli E., *Delta Sigma Delta*, Madison, Ind.; White, Walter Alston, *Delta Sigma Delta*, Manson; Whitehead, John Wesley, Jr., *Alpha Tau Omega, Delta Sigma Delta*, Smithfield; Wilson, William Dandford, *Alpha Tau Omega*, Gastonia.

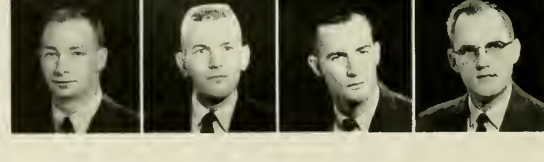

First Year

First Row:

Baker, Benjamin R., Burlington; Baker, Thomas P., Kings Mountain; Bean, William Claris, Mebane; Bulla, Thurman Clifton, Asheboro.

Second Row:

Burns, William David, *Kappa Sigma*, Belmont; Cathey, Gerald Mason, Gastonia; Craig, Joe Billy, Lincolnton; Daughtry, Curtiss Wilson, *Sigma Phi Epsilon*, Smithfield.

Third Row:

Davis, Paul Clifton, *Kappa Alpha*, Chapel Hill; Davis, Wilburn Addison, Waynesville; Dorton, Marion Lamar, Landis; Duncan, Allie Hamilton, Roanoke Rapids.

Fourth Row:

Hedrick, Paul Perry, Lenoir; Hefner, Allen Ray, Statesville; Henson, David Edward, Sylva; Hill, James Clifford, Hickory.

Fifth Row:

Johnson, Dewey Edward, Jr., *Phi Kappa Sigma*, Charleston, S. C.; Johnson, James B., Fairmont; Knight, K. Coffield, Whitakers; McGhee, James Gray, Durham.

Sixth Row:

McLees, James Kitner, Greensboro; McRee, Robert Wade, Jr., Charlotte; Maus, Lewis McKinney, *Sigma Phi Epsilon*, Reidsville; Moon, Hewitt, Edward, Kannapolis.

Seventh Row:

Wantz, Glenn Rodney, Mooresville; Nofsinger, Collins Denny, *Pi Kappa Phi*, Roanoke, Va.; Pattishall, Franklin David, Burlington; Baby, Claude L., Jr., *Phi Kappa Sigma*, Hickory.

Eighth Row:

Smiley, Gary Ray, *Phi Lambda Phi*, Spartanburg, S. C.; Stancil, John Harvey, Kannapolis; Sugas, Robert Bailey, III, Belmont; Troutman, Dennis Franklin, Charlotte.

Ninth Row:

Turner, Huddah Ruth, Raleigh; Van Vleet, David Edward, Durham; Walker, Oscar Blair, Gastonia; Warren, Bert Barrow, *Alpha Epsilon Delta*, Farmville.

Tenth Row:

White, Robert Dean, Marion; Wilkinson, Robert M., Chapel Hill; Wilson, Noah Rouse, Jr., Wilson's Mills.



First Year

First Row:

Anthony, Suzanne Rogers, Charlotte; Barnhill, Jean C., Durham; Billings, Nancy Wren, Pittsboro; Clark, Linda Llewellyn, Belhaven; Garton, Alleyn von Schrader, Washington, D. C.

Second Row:

Harden, Barbara Bourne, Burlington; Harwood, Barbara Virginia, Winston-Salem; Holt, Hilda Gayle, Greensboro; Mason, Doris Marie, Burlington; Meeks, Bobbie Antis, Greensboro.

Third Row:

Tickel, Lila Diane, North Little Rock, Ark.; Ward, Wanda Lane, Burlington; Webb, Lois Ann, Greenville; West, Sara Elizabeth, Lenoir; Williams, Sarah Lunde, Charlotte.



Dental Hygiene

Second Year

First Row:

Blanton, Barbara Delola, Shelby; Brack, Jane Harrison, Atlanta, Ga.; Brown, Margaret Jane, Charlotte.

Second Row:

Fells, Mary Pearl, Statesville; Frazier, Geneva Lee, Virginia Beach, Va.; Howell, Elizabeth, Atlanta, Ga.

Third Row:

McClintock, Falba JoAnn, Climax; Preece, Loretta Kay, Kingsport, Tenn.; Rouse, Winifred, Kinston.





Faculty members are Doctors Bance, L. Andrews, Fleming, George, Graham, Reed, Schwab, Bream, J. Wilson, Donovan, Allen, Fields, Bullitt, Ham, Hiatt, Dorsett, Gromartie, Craige, Williams, Richardson, Leary, Anderson, Chamberlin, Schottelius, Miller, Gottschalk, Wood, Van Wyke, Welt, Barnett, Widra, Sessions, Burnett, Vernon, Farmer, Van Cleve, Peters, Dossel, Irvin, White, Butler, Berryhill.

School of Medicine



Members of the Honor Council are Ralph Bentley, William Riddick, Robert Wilson, Dan Johnson, Clarence Bailey, Zell McGee, and Dick Pittman.

have given instruction to students in the Graduate School and all of the professional schools in the Division of Health Affairs. They also direct the training of interns and resident physicians at the Memorial Hospital and offer postgraduate medical courses throughout the state.

This year represents the 78th year of medical education at the University and the fifth year that the M.D. degree is being offered by the University at Chapel Hill.

In addition to offering the four years of undergraduate medical education, the faculty and staff



Members of the Whitehead Society are William Beckman, Zeb Weaver, Edwin Stuart, Gene Koonse, Robert Story, Kenneth Lewis, Carwile LeRoy, John Garden, and Gerald Fernald.



Officers of the first year class are Cecil Rand, Vice-President, Stacy Miller, Intramural Manager, John Garden, President, Bob Richardson, Treasurer, and Lynn Blount, Secretary.

Second year officers are Burt Veazey, President, William Morris, Vice-President, Arvid Silber, Secretary and Treasurer William Abernethy.



Third year officers are Charles Trado, Secretary, Daniel Davis, President, Carl Warren, Vice-President, and Morris Jones, Treasurer.

Fourth year officers are Al Hamer, Treasurer, Dewey Pate, Vice-President, William Beckman, President, and Everette Thompson, Secretary.



Fourth Year

First Row:

Alley, James T., *Phi Chi*, Chapel Hill; Bailey, Clarence Almon, Selma; Beam, Lewis Ray, Kings Mountain.



Second Row:

Beckman, William Robert, *Alpha Omega Alpha, Phi Beta Kappa, Phi Chi*, Chapel Hill; Biggers, David Carl, *Phi Chi*, Charlotte; Boyette, John David, *Phi Gamma Delta*, Albemarle.



Third Row:

Brooks, John Irving, Jr., *Kappa Alpha*, Roxboro; Buckley, Rebecca Hatcher, *Kappa Delta*, Hamlet; Bullock, William Riley, *Alpha Kappa Kappa*, Bethel.



Fourth Row:

Canada, Maurice Lewis, *Alpha Kappa Kappa*, Chapel Hill; Cap, M. Paul, *Kappa Alpha, Phi Chi*, Yonkers, N. Y.; Courts, Andrew J., Reidsville.



Fifth Row:

Cox, Malcolm A., Chapel Hill; Craven, Thomas, *Phi Chi*, Huntersville; Crosland, David Bailey, *Phi Chi*, Concord.



Sixth Row:

Culbreth, Carolyn Elizabeth, *Alpha Omega Alpha, Phi Beta Kappa*, Durham; Ennis, George Elliott, *Chi Beta Phi, Kappa Sigma Kappa, Phi Chi*, Hickory; Field, Mason Dillard, Jr., *Delta Phi Alpha, Phi Chi, Phi Mu Alpha, Sigma Chi*, Charlotte.

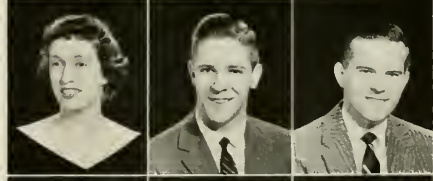

Seventh Row:

Furr, Carl Augustus, Jr., *Phi Chi, Sigma Phi Epsilon*, Concord; Haizlip, Thomas Matthews, Leaksville; Hamby, George W., Salisbury.



Eighth Row:

Hamer, Alfred Wilson, Jr., *Phi Chi, Sigma Nu*, Morganton; Harris, Richard Lawrence, High Point; Ilook, Robert Franklin, *Kappa Sigma, Phi Chi, Phi Beta Kappa*, Raleigh.



Ninth Row:

Howie, John Sandall, Oak Ridge, Tenn.; Hughes, James R., Snow Hill; Hunter, Charles C., Jr., *Alpha Kappa Kappa*, Spring Hope.



Fourth Year



First Row:

Johnson, Dan Earnhardt, *Phi Chi*, Charlotte; Koenig, Allen Russell, *Alpha Epsilon Delta, Phi Chi, Phi Gamma Delta*, Garden City, N. Y.; Koonce, Gene Fonvielle, *Phi Chi, Sigma Chi*, Jacksonville.

Second Row:

Lang, Jesse Eugene, *Phi Gamma Delta*, Ayden; Long, Walter Nathaniel, Jr., *Phi Beta Kappa*, Belmont; McCubbins, Paul Swicegnod, *Sigma Nu*, Spencer.

Third Row:

McFalls, Vernon Wendell, *Alpha Kappa Kappa, Phi Beta Kappa, Phi Epsilon Zeta*, Greensboro; McGee, John Ashury, Jr., Charlotte; McMichael, Peter Dillard, Jr., Reidsville.

Fourth Row:

Macy, Charles Thomas, *Beta Theta Pi, Phi Chi*, Morehead City; Manzum, Addison Goodloe, *Alpha Kappa Kappa, Phi Beta Kappa*, Gastonia; Nelson, Luther Sullivan, *Phi Chi*, Jackson.

Fifth Row:

Ormand, Thomas Lane, *Chi Phi, Phi Beta Kappa, Phi Chi*, Monroe; Pate, Barry Reeves, *Phi Chi*, Canton; Pate, Dewey Harris, New Bern.

Sixth Row:

Patterson, John Richard, *Beta Theta Pi, Phi Chi*, Chevy Chase, Md.; Phillips, Charles Woodrow, Chapel Hill; Pritchett, Nancy Lee, Brown Summit.

Seventh Row:

Rader, Daniel Wetmore, *Alpha Kappa Kappa, Delta Upsilon*, Burlington; Story, William R., *Phi Chi*, Wilkesboro; Stout, Charles Walter, High Point.

Eighth Row:

Stowe, Fred Reece, Gastonia; Thompson, Benjamin Everett, Jr., Rocky Mount; Thompson, Joe Wayne, *Phi Beta Kappa*, Mooresville.

Ninth Row:

Wallace, Charles Dixon, *Alpha Kappa Kappa*, Smithfield; Weeks, Paul Martin, Clinton; Winstead, John Lindsay, Jr., *Alpha Kappa Kappa*, Greenville.

Third Year

First Row:

Brawley, Bobby Watson, *Phi Chi*, Mooresville; Brown, Bobby Craig, Greensboro; Brown, Robert Calvin, Statesville; Davis, Daniel Whitaker, Andrews.

Second Row:

Fisher, Otis Norwood, *Chi Psi*, *Phi Chi*, Bladenboro; Gentry, George Wesley, *Alpha Kappa Kappa*, *Kappa Alpha*, Roxboro; Gentry, John Billy, Statesville; Gilbert, Charles Franklin, *Alpha Kappa Kappa*, Benson.

Third Row:

Ginn, William M., *Phi Chi*, Goldsboro; Goodwin, Joel Sexton, *Chi Psi*, *Phi Chi*, Apex; Green, Robert Lorenza, *Phi Chi*, Salisbury; Hair, Glenn Edgar, Fayetteville.

Fourth Row:

Harrell, Wade Whitley, *Alpha Epsilon Delta*, *Phi Beta Kappa*, *Phi Eta Sigma*, Pantego; Hart, Oliver James, Jr., *Phi Chi*, Winston-Salem; Holder, David Lee, *Phi Chi*, Lewisville; Johnston, Frank Smith, Jr., Charlotte.

Fifth Row:

Jones, David Herman, *Phi Chi*, Smithfield; Jones, Morris Alexander, Jr., *Phi Chi*, High Point; Lashley, Curtis Ray, *Alpha Epsilon Delta*, *Lambda Chi Alpha*, Burlington; Lewis, Kenneth Baker, *Phi Chi*, Burlington.

Sixth Row:

Linker, Robert Polk, *Phi Chi*, Chapel Hill; Little, Wilfred Fulfield, Jr., *Chi Phi*, Evanston, Ill.; McAllister, J. Gray, III, *Alpha Kappa Kappa*, Chapel Hill; Mitchell, Edward Lee, Goldsboro.

Seventh Row:

Morris, Arthur Sherman, Jr., *Alpha Kappa Kappa*, Hot Springs; Reeves, Talmadge Curlee, Whiteville; Stevenson, Robert McLeland, *Delta Phi Alpha*, *Sigma Phi Epsilon*, Statesville; Stewart, Edwin Lewers, Chapel Hill.

Eighth Row:

Sutton, William Wayne, *Alpha Kappa Kappa*, Greenville; Taylor, Shabane R., *Delta Kappa Epsilon*, *Phi Chi*, Greensboro; Thompson, John H., *Alpha Kappa Kappa*, *Phi Beta Kappa*, Chapel Hill; Traha, Charles Elmendorf, Henderson.

Ninth Row:

Ward, Bennie Brooks, Longwood; Warren, C. Carl, Jr., Charlotte; Waters, Henry Gene, Roanoke Rapids; West, Robert Lee, Dover.

Tenth Row:

Whitaker, David Louis, *Alpha Chi Sigma*, *Phi Beta Kappa*, *Phi Eta Sigma*, Williamston; White, Franklin Delano, Pittsboro; Wilson, Robert Gaines, Leaksville; Wynne, Thomas Robert, Greenville, S. C.

Second Year

First Row:

Anderson, Leo Richard, LaGrange; Baucum, Robert Leslie, Monroe; Bently, Ralph Luther, Moravian Falls; Bulla, Jefferson Davis, Asheboro.

Second Row:

Curtis, John Russell, *Phi Chi*, Bessemer City; Dykers, John R., Jr., *Sigma Alpha Epsilon*, Jacksonville, Fla.; Eldridge, Charles P., Jr., Raleigh; Ferguson, William Clay, Asheville.

Third Row:

Fox, Joe Thomas, Jr., *Alpha Epsilon Delta*, *Phi Chi*, Asheville; Gurnise, David Bruce, Laurence, N. C.; Hamilton, Frederick Cooper, *Xu Sigma Nu*, Morehead City; Harper, James Robinson, *Phi Chi*, Snow Hill.

Fourth Row:

Harris, Charles W., Charlotte; Harris, Falls Lewis, Harris; Hoffer, George Wyckliffe, Sunbury; Keiter, William Eugene, Jr., Kinstoo.

Fifth Row:

Kirschoer, Leslie Gordon, Jr., Candler; Lore, Charles Eli, *Phi Chi*, *Sigma Phi Epsilon*, Lenoir; Mann, James Giffo, *Kappa Alpha Psi*, *Beta Kappa Chi*, Mooroc; Mason, Reginald G., Jr., Henderson.

Sixth Row:

Michal, William Norwood, Jr., *Phi Chi*, Chapel Hill; Morgao, Elwood Ernest, *Alpha Epsilon Delta*, *Phi Chi*, Burlington; Morris, William Harold, Jr., *Sigma Chi*, Charlotte; Neal, Fred A., Jr., Greensboro.

Seventh Row:

Neville, Cecil Howell, Jr., Scotland Neck; Owen, Duocan Shaw, Jr., Fayetteville; Pearson, William Seymour, Statesville; Poirier, Jean Rene, Elizabethtown.

Eighth Row:

Reid, William Alan, Asheville; Riddick Willis James, *Phi Chi*, Belhaven; Shive, Robert MacGregor, Scotts; Sieber, Arvid Charles, Hendersonville; Strickland, George Thomas, Jr., *Phi Chi*, Nashville.

Ninth Row:

Tripp, Cecil DeWayne, Shallotte; Veazey, Perry Burt, *Alpha Tau Omega*, *Phi Chi*, Raleigh; White, John Jennings, Henderson; Wise, John Edney, Lincolnton; Young, David Richard, Greensboro.

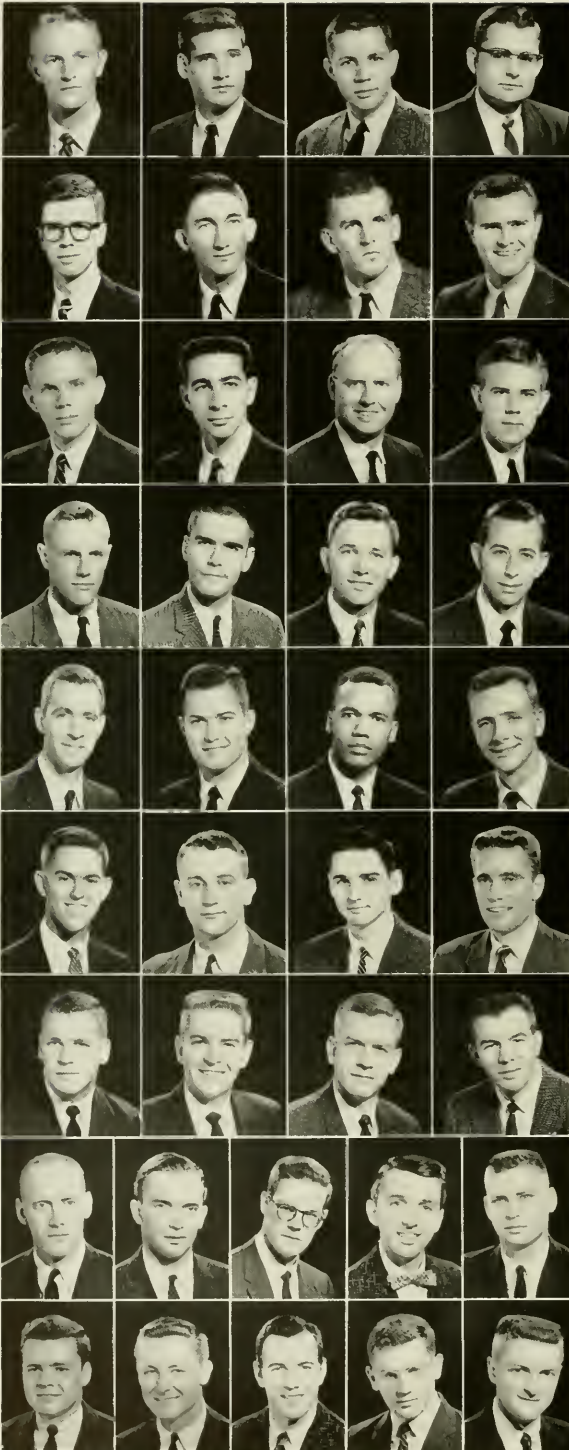

First Year

First Row:

Atkinson, Clinton Kesler, Lilesville; Avery, Edward Staley, Jr., Winston-Salem; Bessinger, Colonel Donivan, Jr., Asheville; Bolch, Oscar Howard, Jr., Albemarle; Boyette, Charles Otis, Chadburn.



Second Row:

Britt, Robert Carl, *Alpha Epsilon Delta*, Lumberton; Brown, William Lee, *Sigma Phi Epsilon*, Roanoke Rapids; Davis, George Thomas, *Alpha Epsilon Delta*, *Phi Beta Kappa*, Chapel Hill; Edwards, Ellison Francis, Chadburn; Evans, Amos Ray, Greenville.



Third Row:

Garron, Benjamin, Valdese; Giles, Paul Anthony, Charlotte; Hale, Leslie Morgan, *Kappa Alpha*, *Phi Alpha Theta*, Fayetteville; Harris, Donald Phillip, High Point; Hicks, Richard Henderson, Franklinton.



Fourth Row:

Hinkley, Clark M., Waynesville; Hudson, Richard Woodard, *Kappa Alpha*, *Phi Alpha Theta*, Vandemere; Kouri, William Herbert, Shelby; Lohr, Lloyd Dermot, *Beta Theta Pi*, Lexington; Miller, Roy Wayne, Salisbury.



Fifth Row:

Newsome, Albert Ray, *Kappa Alpha*, Winston-Salem; Noel, Robert Frederick, *Sigma Xi*, Henderson; O'Briant, Charles Rex, *Alpha Epsilon Delta*, *Phi Beta Kappa*, *Phi Eta Sigma*, Chapel Hill; Owens, William Lawrence, Fountain; Patsevouras, Louie L., *Chi Phi*, Rocky Mount.



Sixth Row:

Pittman, Malory Alfred, Wilson; Rand, Cecil Holmes, Jr., *Delta Kappa Epsilon*, Fremont; Richardson, Bobby Arthur, Bessemer City; Robinson, James Hendry, *Sigma Alpha Epsilon*, Clinton; Samuels, Walter Ray, Hamlet.



Seventh Row:

Satterwhite, Richard T., McCain; Sharpless, Edward Arthur, *Zeta Psi*, Chapel Hill; Shermer, Richard Wayne, *Alpha Epsilon Delta*, *Phi Beta Kappa*, Winston-Salem; Shuford, William Ferrell, Jr., *Alpha Epsilon Delta*, *Phi Beta Kappa*, Clinton; Stiles, Eddie Phillips, Newton.



Eighth Row:

Taylor, Joshua, *Phi Gamma Delta*, Wasington; Taylor, George Thomas, Stoneville; Trachtenberg, Stephen Jay, *Alpha Epsilon Delta*, *Phi Beta Kappa*, *Phi Eta Sigma*, *Pi Lambda Phi*, Jacksonville; Wells, Donn A., Albertson; White, William Henry, Jr., *Alpha Epsilon Delta*, *Phi Beta Kappa*, Sanford.



School of Pharmacy



Faculty members in the Pharmacy School include: Breck, Thomas, Taylor, Brown, Pianodosi, Smith, Semeniuk.

With plans well under way for a new building to house the School of Pharmacy, students again made their way through old Howell Hall which has been the home of pharmaceutical education in North Carolina since the early years of the century. The routine of lectures and labs, so familiar to the upperclassmen, new and strange to the freshmen, commenced again as another new year on the Hill began. New professors, new students, new librarian, and anxious interest in the plans for the new building, these contrasted with easy traditions of venerable Howell Hall.

As the year progressed, the fraternities, Pharmacy Senate, Student Branches of the A.Ph.A. and N.C.P.A., Kappa Epsilon, and the Pharmacy Girl's Association, worked, planned and thoroughly enjoyed not studying. Early in February the seniors departed for the "Big City" for a tour of the Lederle and Squibb Laboratories. Fraternity pledge week-ends, the annual Pharmacy Week-end with its traditional picnic and softball game between Kappa Psi and Phi Delta Chi, cabin party, and formal dance, and a Christmas party for the Pharmacy Student Body rounded out the pharmaceutical social calendar.

And now as the year draws to a close, the seniors look back with nostalgia, or with relief, upon their

years in old Howell Hall, the freshmen look toward the future and a new Pharmacy School Building, and the profession looks toward the future with a renewed zeal and determination to serve the community as qualified, civic minded and dedicated pharmacists.



Pharmacy School Student Body officers are Hugh Hinton, President, Loretta Johnson, Secretary-Treasurer and Wayne Buie, Vice-President.



Fourth year officers are: Paul Stevenson, President; Paul Walker, Vice-President; and Christine Manos, Secretary-Treasurer.

Junior class officers are: Jimmy Haithecock, Vice-President; Barbara Ruth Johnson, Secretary - Treasurer; and Russell Mitchell, President.



Sophomore class officers are: William Moose, Vice-President; LaRuth Sutton, Secretary - Treasurer; and Hugh Clark, President.



Freshmen class officers are: James Sheets, Secretary - Treasurer; David Keever, Vice-President; and Charles Himes, President.

Fourth Year



AUSTELL, RONALD LOWERY

B.S. IN PHARMACY, *Rho Chi*.

Shelby

BEALE, GARLAND W., JR.

B.S. IN PHARMACY, *Kappa Psi*; APhA, Student Branch (1, 2, 3, 4).

Potecasi

BOSTIC, RUSSELL ALTON

B.S. IN PHARMACY *Phi Delta Chi*; APhA, Student Branch (1, 2, 3, 4); Pharmacy Senate (1).

Piak Hill

BUIE, WAYNE MELVIN

B.S. IN PHARMACY, *Kappa Psi*; APhA, Student Branch (2, 3, 4); Pharmacy School Vice-President (3).

Winston-Salem

BULLOCK, JOHN CHESTER, JR.

B.S. IN PHARMACY, APhA, Student Branch (3, 4).

Raleigh

CARTER, DONALD K.

B.S. IN PHARMACY, *Phi Delta Chi*, President (4); APhA, Student Branch (1, 2, 3, 4), Vice-President (4).

Dallas

CARTER, LEE C.

B.S. IN PHARMACY, *Phi Delta Chi*.

Chapel Hill

CHAPMAN, DONALD KENNETH

B.S. IN PHARMACY, *Rho Chi*; APhA, Student Branch (1, 2, 3, 4); Pharmacy Senate (4); Canterbury Club (1, 2, 3, 4); Cosmopolitan Club (4); Episcopal Student Congregation, Treasurer (1, 2, 3).

Winston-Salem

DAVIS, DAVID RAMSEY, JR.

B.S. IN PHARMACY, *Sigma Xi*, Chaplain (4); *Rho Chi*, Vice-President (4), *Rho Chi* Award; M. L. Jacobs Chemistry Award; APhA, Student Branch (1, 3, 4); Junior Class President (3); Men's Honor Council (4); Honor System Commission (4).

Williamston

DILLARD, GEORGE JOHNSTON

B.S. IN PHARMACY, *Kappa Psi*.

Willard

DUTTON, GENE RAYMOND

B.S. IN PHARMACY, *Phi Delta Chi*.

Hickory

EVANS, DALLAS MASON

B.S. IN PHARMACY, *Kappa Psi*, Assistant Secretary (2); APhA (1, 2, 3, 4).

Greeceville

FAYED, FRED T.

B.S. IN PHARMACY, APhA, Student Branch.

Roaooke Rapids

FLEMING, ROBERT E., JR.

B.S. IN PHARMACY, APhA, Student Branch (1, 2, 3, 4).

Rocky Mount

FRALEY, THOMAS MAURICE

B.S. IN PHARMACY, *Kappa Psi*; APhA, Student Branch (1, 2, 3, 4); Pharmacy Senate (2, 3, 4).

Kannapolis

FULTON, JAMES WADE

B.S. IN PHARMACY, *Phi Delta Chi*; APhA, Student Branch (1, 2, 3, 4).

Winston-Salem

GEORGE, PRENTISS LEGARR, JR.

B.S. IN PHARMACY, APhA, Student Branch (1).

Hickory

HAGWOOD, RAY G.

B.S. IN PHARMACY, *Kappa Psi*; Chaplain (4); APhA, Student Branch (3, 4).

Raleigh

HEATH, IVEY LEINSTER, JR.

B.S. IN PHARMACY, APhA, Student Branch (1, 2, 3, 4); UNC Men's Glee Club (1); Baptist Student Union (1, 2, 3, 4), Executive Council (3).

Cove City

HINTON, MALORY HUGH

B.S. IN PHARMACY, *Kappa Psi*, House Manager (3), President (4); APhA, Student Branch; Pharmacy Senate, Reporter (4); Pharmacy School President (4); University Party Member.

Middlesex

HOUSER, WILLIAM EDWARD

B.S. IN PHARMACY, Lutheran Student Association (1, 2, 3, 4), President (2, 4); Glee Club (1, 2); Track (1); Interdormitory Council Court (2, 3), Clerk (3).

Cherryville

INABINET, JAMES LEWIS

B.S. IN PHARMACY, *Phi Delta Chi*; *Rho Chi*; Pharmacy Senate.

Winston-Salem

JAMES, FRANCIS DUKE

B.S. IN PHARMACY, *Phi Delta Chi*; APhA, Student Branch (1, 2, 3).

Mocksville

JOHNSON, DOROTHY ETTA

B.S. IN PHARMACY, *Kappa Epsilon*, Vice-President (4); APhA, Student Branch, Secretary (4); Pharmacy Senate, Secretary-Treasurer (3); Pharmacy Girls' Association, President (4); Secretary-Treasurer of Junior Class; Orientation Counselor (3); Women's Honor Council (3); Independent Women's Council (4).

Harrisells

Fourth Year

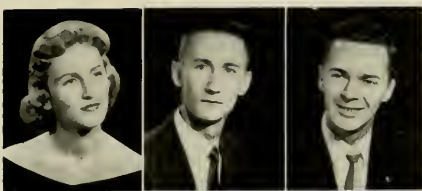

JOHNSON, LORETTA *Harrells*
B.S. IN PHARMACY, *Alpha Gamma Delta*, Secretary (3), Corresponding Secretary (1); *Kappa Epsilon*, Secretary-Treasurer (3); APhA (1, 2, 3, 4); Pharmacy Girls' Association (1, 2, 3, 4); Pharmacy School Secretary-Treasurer (1); Pharmacy Senate (3, 4); Secretary-Treasurer (4); GMAB (4); Student Party (4); Cosmopolitan Club (4).

KELLY, LEO C., JR. *Lillington*
B.S. IN PHARMACY, Dormitory Officer (4); APhA (2, 3, 4); NCPA (2, 3, 4).

LEATHERWOOD, DONALD R. *Waynesville*
B.S. IN PHARMACY, *Kappa Psi*.



MCCURDY, MARION *Raleigh*
B.S. IN PHARMACY, APhA (4); NCPA (4).

MANOS, CHRISTINE BECKY *Chapel Hill*
B.S. IN PHARMACY, *Kappa Epsilon* (4); APhA (2, 3, 4); GMAB (3); Pharmacy Girls' Association (2, 3, 4); Class Secretary-Treasurer (4); Pharmacy Senate (3, 4); Recorder (4); YMCA-YWCA (2, 3, 4); Hospital Committee (2).

MARSH, WILLIAM LUTHER *Marshallville*
B.S. IN PHARMACY, *Phi Delta Chi*; *Phi Mu Alpha*; *Rho Chi*; University Band (1, 2, 3, 4); University Orchestra (3, 4); University Wind Ensemble (3, 4); Wesley Foundation (1, 2, 3, 4).



MILLER, SETH GEORGE *Raleigh*
B.S. IN PHARMACY, *Kappa Psi*; APhA (1, 2, 3, 4); Class President (2); Dance Committee (2, 3); NCPA (1, 2, 3, 4); Pharmacy Senate (2, 3); University Club (3).

MORRISON, GEORGE ARTHUR *Southern Pines*
B.S. IN PHARMACY, APhA (4).

NANCE, BERNIE J. *Salisbury*
B.S. IN PHARMACY, APhA (2, 3, 4); Pharmacy Senate (2, 3, 4); Parliamentarian (4).



O'DANIEL, JAMES SIDNEY, JR. *Hickory*
B.S. IN PHARMACY, *Phi Delta Chi* (1, 2, 3, 4), Vice-President (4); APhA (1, 2, 3, 4); NCPA (1, 2, 3, 4); Pharmacy Senate (1, 2, 3, 4); President (2, 3).

OLDHAM, JAMES ALLEN, III *Wilmington*
B.S. IN PHARMACY, APhA; NCPA.

PARKER, FREDERICK B., JR. *Murfreesboro*
B.S. IN PHARMACY.



PELLE, JAMES IROAN, JR. *Hickory*
B.S. IN PHARMACY.

PONDER, WILLIAM N. *Chapel Hill*
B.S. IN PHARMACY, *Rho Chi*.

POST, HAZEL GREEN *Morrisville*
B.S. IN PHARMACY, *Kappa Epsilon*; APhA (1, 2, 3, 4); Pharmacy Girls' Association (1, 2, 3, 4); Pharmacy Senate (2, 3, 4); Recorder (3); Class Secretary-Treasurer (3); House Council (3).



PREVO, JAMES M. *Chapel Hill*
B.S. IN PHARMACY, *Phi Delta Chi*, Corresponding Secretary (2), Treasurer (3); *Rho Chi*, Treasurer (4); APhA (2, 3, 4); Pharmacy Senate (5).

SMITH, ALFRED GENE *Elizabethtown*
B.S. IN PHARMACY, *Phi Delta Chi*.

SMITH, JOHN HUBERT, JR. *Holly Springs*
B.S. IN PHARMACY.



STEVENSON, PAUL A. *Elizabeth City*
B.S. IN PHARMACY, *Rho Chi*; APhA-NCPA (2, 3, 4); Class President (4).

STOOTS, JOHN F. *Lansing*
B.S. IN PHARMACY, *Kappa Psi*; APhA (4).

STREET, JAMES T. *Roxboro*
B.S. IN PHARMACY, *Kappa Psi*; APhA (1, 2, 3, 4).



WALTER, PAUL M. *Minden*
B.S. IN PHARMACY, *Phi Delta Chi*; *Rho Chi*; APhA (2, 4); Class Vice-President (4).

WARD, JOSEPH WILLARD *Whiteville*
B.S. IN PHARMACY.

WILLIAMS, LAWRENCE LANIER *Zebulon*
B.S. IN PHARMACY, *Kappa Psi*; APhA (2, 3).

WINSTEAD, DRUJE DANIEL, JR. *Elm City*
B.S. IN PHARMACY, *Kappa Psi*; APhA (1, 2, 3, 4).

Third Year



First Row:

Allen, Billy Thomas, *Kappa Psi*, Raleigh; Ballantine, Lula Sue, *Kappa Epsilon*, Hamlet; Barber, Robert William, Clayton; Bishop, Robert Ellis, Kinston; Boyd, Allan Craig, *Kappa Psi*, Raleigh; Browning, Joseph Fletcher, Jr., *Phi Gamma Delta*, Graham.

Second Row:

Bullard, Elizabeth Joanne, Fayetteville; Coppedge, Raymond Franklin, Jr., Asheville; Cowan, Marvin Russell, Robersonville; Cromley, Robert Irving, Jr., *Kappa Psi*, Raleigh; Deaton, Dou Jason, *Phi Delta Chi*, Mooresville; Dowdy, Donald Carlisle, *Kappa Psi*, Roseboro.

Third Row:

Duggins, Jack Steven, Asheboro; Dunn, Bill M., *Kappa Psi*, Kannapolis; Elkins, Johnny Warren, *Kappa Psi*, Fayetteville; Griffin, William Russell, Jr., Old Fort; Halthcock, Jimmy Reid, *Kappa Psi*, Mt. Gilead; Hardy, Charles Edward, *Kappa Psi*, LaGrange.

Fourth Row:

Harris, Thomas E., *Phi Delta Chi*, Thomasville; Harrison, Steven Vance, *Kappa Psi*, Denton; Honeycutt, Herman R., Raleigh; Hood, John David, Morzantou; Huffstetler, Delvin Sylvanus, Kings Mountain; Jackson, Payton Donald, *Kappa Psi*, Dunn.

Fifth Row:

Jarrett, Charles Leonard, Lincoln-ton; Jenks, Keitha Blanchard, Pittsboro; Johnson, Barbara Ruth, Kinston; Johnson, Jerome Karl, Clayton; King, Glenn Allen, *Phi Delta Chi*, Greensboro; Larson, Verl A., *Kappa Psi*, High Point.

Sixth Row:

Lawing, Kenneth Lee, *Phi Delta Chi*, Newton; Lazarus, John Michael, *Kappa Psi*, Sanford; McDonald, Phebe Pettinail, Carthage; McNeill, John Parker, *Kappa Psi*, Norwood; Mitchell, Russell Gray, *Kappa Psi*, Roseboro; Montgomery, David W., *Kappa Psi*, Greensboro.

Seventh Row:

Neal, David Ellison, *Kappa Psi*, Kannapolis; Owens, Thurman Quinton, Jr., *Kappa Psi*, Whiteville; Savage, William McDonald, Roanoke Rapids; Smith, Patrick Delane, Penchland; Thompson, Charles Dale, Snow Camp; Vanderburg, William Lee, Goldsboro.

Eighth Row:

Welch, Jane Louise, *Chi Omega*, *Kappa Epsilon*, Washington; Whitehead, Willis Lee, Chapel Hill; Williams, James Edward, *Kappa Psi*, Rockingham; Wilson, Carol Bray, Durham; Yarborough, William Hardy, Pinehurst; Vost, Thomas Marion, Weaverville.

Second Year



First Row:

Barrett, Robert Harrison, II, Pinehurst; Benthall, Alpheus Worth, *Phi Delta Chi*, Ahsokic; Blanchard, Norwood Pitt, Wallace; Bonner, Sylvia Meade, *Kappa Epsilon*, Greenville; Bowen, Norman George, Roxboro; Bradshaw, Council Fox, *Phi Delta Chi*, Rocky Mount.

Second Row:

Bradsher, Arthur Long, Jr., Roxboro; Bryson, Vaughn Douglas, Gastonia; Clark, Hugh Mercer, *Kappa Psi*, Pinetops; Copjes, James Peter, Charlotte; Corbett, Freddie Luvon, Selma; Creech, Howard Welda, Selma.

Third Row:

Crouch, Phillip Francis, Asheville; Daughtry, Ben Philip, *Kappa Psi*, Smithfield; Davis, Thomas Peete, Warrenton; Dean, Clayton Lyster, Charlotte; Dockery, Wesley Pritchard, Marshall; Dunlap, Helen Jean, Durham.

Fourth Row:

Dutton, Marshall Wilson, *Phi Delta Chi*, Hickory; Faison, Nancy Margaret, *Kappa Epsilon*, Rockingham; Faulkner, Edward Garfield, *Kappa Psi*, Monroe; Gaddy, Ray Carlton, Inzold; Hanna, Scottie Jeanette, Hickory; Hickman, James Ralph, Wilmington.

Fifth Row:

Honeycutt, Bruce Willard, Franklinton; Jones, William Warren, *Phi Delta Chi*, Morganton; Kimmel, Ronald Melvin, Dunn; Kirkman, Paul Madison, Madison; Lasley, Charles Glenn, Jr., *Kappa Psi*, Draper; Lassiter, Lucious Melvin, Jr., Kinston.

Sixth Row:

Lutz, Howard R., Vale; McAlister, Howard Grady, *Phi Delta Chi*, Maiden; McDonald, Eugene James, Reidsville; Marley, Joseph Perkins, Jr., *Kappa Psi*, *Alpha Phi Omega*, Southern Pines; Mauney, Emily Elizabeth, Asheville; Miller, James Monroe, *Phi Delta Chi*, Hickory.

Seventh Row:

Miller, Joseph Larry, *Phi Delta Chi*, Hickory; Moose, William Whitaker, *Kappa Psi*, Mt. Pleasant; O'Brian, Gordon Lee, Jr., *Kappa Psi*, Sanford; Patterson, Forrest Tribble, Burlington; Peterson, Donald Vance, Wilmington; Price, Sanford Scott, Clinton.

Eighth Row:

Purser, Miles Herbert, *Kappa Psi*, Ayden; Ridenhour, Henry Baxter, Salisbury; Saunders, John Wesley, *Phi Delta Chi*, Raleigh; Shearin, Robert Hunter, Warrenton; Shoemaker, William Preston, *Phi Delta Chi*, Thomasville; Sitison, James Andrew, Jr., Mt. Airy.

Ninth Row:

Smithwick, Edward Lee, Jr., Morehead City; Starling, Mary Ruth, *Chi Omega*, Raleigh; Sutton, Lu-Ruth, Raleigh; Upchurch, Sarah Jane, Greenville; Usher, Harold, Griffin, Asheboro; White, Paul Howell, *Phi Delta Chi*, Hickory.

Tenth Row:

Willard, Ivan Lawrence, Washington; Womble, Jimmy Craig, Nashville; Wright, Walter David, Yadkinville; Zackary, James Neville, Cashiers.

First Year

First Row:

Bell, Barbara Jane, Statesville; Bell, Barry Max, Gastonia; Bell, Charles David, Winston-Salem; Bennett, Charles Craven, Jr., Apex; Bills, Elizabeth Ann, Valdese.

Second Row:

Bolton, Catherine Ann, Rich Square; Bunch, William Haywood, Edenton; Chambets, Stover Hill, Charlotte; Crouse, James Edward, Sparta; Culp, Ted Murray, Pineville.

Third Row:

Daughtry, Rufus Lynwood, Princeton; Davis, Lloyd Ernest, Chapel Hill; Farrior, William Sloan, Warsaw; Fletcher, Ray C., Valdese; Fulcher, Huze Lee, Beaufort, Pa.

Fourth Row:

Gentry, Tony David, Yadkinville; Gibson, Charles Thomas, Goldsboro; Goodwin, Samuel Stephen, Monroe; Gufton, Adrian Clay, Louisburg; Hall, Mary Powell, Oxford.

Fifth Row:

Hardin, Jo Anne, Boone; Harmon, William Sidney, Ahsokie; Himes, Charles Farris, Brevard; Huffman, Kent Loewe, Winston-Salem; Jones, Malichi Crowder, III, Elizabeth City.

Sixth Row:

Keever, David Eugene, Lineolnton; Kennedy, John Lowry, Statesville; Lazarus, Charles Lawrence, Sanford; Lyerly, Ned Thomas, Charlotte; McLarty, George Collins, High Point.

Seventh Row:

Marlow, Charles Wayne, Kannapolis; Neville, Walter Henry, Enfield; Pickett, Terry Julian, High Point; Reaves, Dorothy Bingham, Fayetteville; Runnion, Joseph David, Marion.

Eighth Row:

Sheets, James Paul, West Jefferson; Smith, Donald Judd, Pilot Mountain; Tippet, Walter Lynda, Zebulon; Tripp, Ronald Tucker, Ayden; Weatherspoon, Leonard Allen, Holly Springs.

Ninth Row:

Weaver, Van Darwin, Spring Hope; White, John Richard, Henderson.



The Pharmacy Senate was founded at the University in 1940. Membership is limited to thirty students from the School of Pharmacy. The purposes are to stimulate and increase knowledge and appreciation for the profession of Pharmacy, to promote interclass cooperation within the school, and to teach public speaking as a foundation for future leadership.



DUTTON
President
JOHNSON
Secretary-Treasurer

MANOS
Recorder
NANCE
Parliamentarian

Pharmacy Senate

ALLEN
BOSTIC
BRADSHAW
CHAPMAN
COOKE
DEATON



DUNLAP
DUTTON, G. R.
DUTTON, M. W.
GOODWIN
HARRISON
HIMES



HINTON
INARINET
JOHNSON, D. E.
JOHNSON, L. G.
JONES
KING

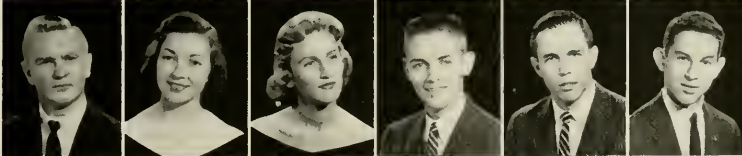

LAZARUS
McALLISTER
McDONALD
MANOS
MAUNEY
MILLER



MOOSE
NANCE
O'DANIEL
PREVO
SUTTON
WHITE

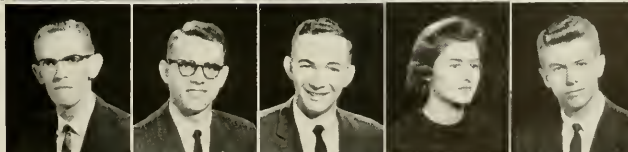

School of Nursing

The University of North Carolina School of Nursing, a unit within the Division of Health Affairs, provides educational opportunities for young women interested in becoming professional nurses. The School of Nursing offers a program leading to the degree Bachelor of Science in Nursing and covering two calendar and academic years. The University Health Center, located on the campus in Chapel Hill, provides hospital and out-patient experience in many fields, and includes a large gen-

eral hospital, a tuberculosis hospital, and a psychiatric unit. Additional experiences are offered through the cooperation of day care centers, health departments, rural hospitals, and other community agencies. Qualified graduate nurses who have received a diploma from an approved school of nursing are also admitted to this program.

The School of Nursing also provides opportunity for graduate study leading to the degree of Master of Science in Nursing.

FACULTY

BERNARD
DALRYMPLE
GAUTEFALD
HILL



HUX
JANOW
JOHNSON
KIGER



KILBURN
LEWIS
LINDBERG
MOLLESON



NORRIS
PARKER
SMITH
SOUTSOS



WEAVER
WOOD





House Council representatives are *First Row:* Genie Crews, Barbara Hardin, Jo Ann Sowers, and Barbara Miles. *Second Row:* Beverly Segee, Pat Pressly, Alice Kent, Fay Newborn, Jean Southerland, Mary Jane Clement, and Ann Bobbit Allen.

Dormitory officers are: Dewey Dance, Social Chairman; Peggy Brown, Treasurer; Gail McCuiston, Secretary; Jo Ann Sowers, Vice-President; and Barbara Miles, President.



Senior Class officers are: Diane Lasley, Social Chairman; Virginia Bibb, Secretary-Treasurer; Given Bain, Vice-President; and Pat Russell, President.

Junior Class officers are: Mary Helen Sheburn, Social Chairman; Helen Yates, Treasurer; Lucy Friddle, Secretary; Peggy Brown, Vice-President; and Jo Ann Sowers, President.

Sophomore Class officers are: Anita Whitener, Historian; Harriet Zimmerman, Treasurer; Sylvia Rabb, Secretary; Claudia Barnes, Vice-President; and Sandy Roberts, President.

Freshman Class officers are: Lela Midyette, Social Chairman; Karen Magnuson, Treasurer; Polly Wooten, Secretary; Pat Brown, Vice-President; Jerry Tripp, President.



Fourth Year

First Row:

Ader, Frances Hammack, Walkertown;
Allen, Ann Bobbitt, Washington, D. C.;
Bayne, Gwendolyn Ann, Winston-Salem;
Bibb, Virginia Rulh, Salisbury; Clement,
Mary Jane, Raleigh.



Second Row:

Cupp, Norma Joan, *Kappa Delta*, Elkins,
W. Va.; Dixon, Myrtle McAnally, Reids-
ville; Hardin, Jerry Elizabeth, Monroe;
Hodgson, Gail Gifford, *Kappa Delta*, Ox-
ford, Pa.; Lasley, Diane Roane, Winston-
Salem.

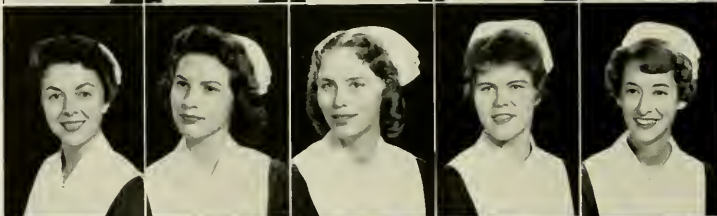

Third Row:

Leary, Barbara West, Edenton; Lemly,
Gwendolyn Duncan, *Alpha Gamma Delta*,
West Jefferson; Lemmond, Rosemary
Minor, Laurinburg; McGee, Carolyn Sue,
Charlotte; Morse, Amy Ann, *Chi Omega*,
Washington, D. C.



Fourth Row:

Noble, Nancy Anne, Garner; Plyler,
Frances Irene, Charlotte; Price, Sara
Faith, *Kappa Delta*, Buckhannon, W. Va.;
Proctor, Janie Lee, Pinetops; Richards,
Caralyn Taylor, Chapel Hill.



Fifth Row:

Roberts, Carolyn Frances, High Point;
Robeson, Sallie Salter, Laurinburg; Routh,
Billie Anne, Greensboro; Russell, Patricia
Ann, High Point; Sanders, Elizabeth
Sumner, Asheboro.



Sixth Row:

Smith, Frances Adelaide, Whiteville;
Staub, Marjorie Carol, *Pi Beta Phi*, West-
field, N. J.; Stockwell, Nancy Jane, High
Point; Stroupe, Mary Ben, Chapel Hill;
Suther, Carol Jean, Kannapolis.



Seventh Row:

Szilagy, Marilyn Watson, Chapel Hill;
Temple, Jo Ann, Chapel Hill; Walsh,
Kathryn Jones, Chapel Hill; Winslow,
Betty Sorrell, Raleigh; York, Geraldine,
Mocksville.



Third Year

First Row:

Alexander, Norma Lowrie, Raleigh; Brown, Peggy Jean, Hickory; Bryant, Julia Anne, Asheboro; Chandler, Bess, *Alpha Delta Pi*, Washington, D. C.; Chapin, Carter Firestone, *Chi Omega*, Asheville.

Second Row:

Dark, Dorcas Faye, Raeford; Edwards, Anita Louise, Raleigh; English, Sally Ann, Willard; Friddle, Lucia Rachel, Raleigh; Gallagher, Lois Anne, Winston-Salem.

Third Row:

Gallimore, Elaine, High Point; Grady, Ann Graham, New Bern; Greer, Phyllis Ann, Albemarle; Hassell, Virginia Howe, *Alpha Delta Pi*, Beaufort; Heaton, Beverly Ann, *Kappa Delta*, Westfield, N. J.

Fourth Row:

Hege, Nancy Jane, Winston-Salem; Johnson, Lillian Ashton, Goldsboro; Jones, Judith Louise, Winston-Salem; Lasley, Jo Anne, Reidsville; McCuiston, Gail Lorraine, Burlington.

Fifth Row:

Merrick, Susan Elizabeth, Asheville; Mewborn, Faye McNeill, Farmville; Miles, Barbara Faye, Burlington; Mulvey, Jane Bolton, Greensboro; Nicholson, Elizabeth Carr, *Alpha Delta Pi*, High Point.

Sixth Row:

Oliver, Martha Elizabeth, Pollocksville; Poindexter, Marba Ann, Canton; Renger, Joan Helen, Albemarle; Rhyne, Mary Miller, Lincolnton; Ross, Martha Frances, Albemarle.

Seventh Row:

Shelburne, Mary Helen, *Alpha Delta Pi*, Greensboro; Sowers, Jo Ann, High Point; Stainback, Jane Patterson, *Delta Gamma*, Jacksonville, Fla.; Strader, Celia Jo, Greensboro; Taylor, Roberta Ann Willer, *Alpha Gamma Delta*, Shaker Heights, Ohio.

Eighth Row:

Turner, Barbara Lynne, Winston-Salem; Turner, Nancy Elizabeth, Cary; Wendler, Julie Ann, *Alpha Delta Pi*, High Point; Williams, Lillian Alvenc, Carboro; Wilson, Carolyn Patricia, Hamlet; Yates, Helen Lucile, Apex.

Second Year

First Row:

Adams, Nancy Walker, Winston-Salem; Bennett, Judith Ann, Roanoke Rapids; Bledsoe, Atha Scroggins, Wrightsville, Ga.; Boling, Margaret Judy, Siler City; Brandl, Frances Marion, Balboa, Canal Zone.

Second Row:

Burt, Jane Arthur, Blscoe; Carden, Catherine, Burlington; Chapin, Roberta Firestone, *Chi Omega*, Asheville; Clark, Lorelta Beevee, Greensboro; Clendenin, Marge, Bethesda, Md.

Third Row:

Dance, Mary Dewey, *Alpha Delta Pi*, Fayetteville; Davenport, Willie Mae Joyce, Newland; Derr, Martha Ellen, Raleigh; Evans, Margaret Lillian, Chapel Hill; Fisher, Charlene Reed, Asheville.

Fourth Row:

Groves, Martha Elizabeth, Wenonah, N. J.; Hahn, Celia Caroline, New Bern; Hamel, Sandra Jane, Weaverville; Hamilton, Barbara Ann, Fayetteville; Hobson, Betty Alice, Charlotte.

Fifth Row:

Holden, Nancy F., Phoenixville, Pa.; Hylton, Carole Jean, Leaksville; Johnson, Elizabeth Inne, High Point; Longest, Frances Elizabeth, Raleigh; Morgan, Ann L., Jacksonville.

Sixth Row:

Muirhead, Sue Ann, Salisbury; Pemberton, M. Ellen, Raleigh; Pressly, Patricia Ann, Charlotte; Rabb, Sylvia Annette, Gastonia; Reed, Sandra Darling, Houston, Tex.

Seventh Row:

Richtmyer, Rosemary, Bethesda, Md.; Roberts, Sandra Rush, Wallingford, Pa.; Segee, Beverly Ann, Fairborn, Ohio; Shepard, Opal Gray, Jacksonville; Spencer, Lillian Alice, South Mills.

Eighth Row:

Sutherland, Jean Marie, Greensboro; Tate, Elizabeth Helen, Liberty; Weaver, Kay Elizabeth, Raleigh; Whitener, Anita Cecile, Lenoir; Yeager, Carol Louise, Chapel Hill; Zimmerman, Mary Harriette, High Point.

First Year

First Row:

Andrew, Ruth Carolyn, Winston-Salem; Andrews, Charlotte Ann, Greenville, Pa.; Autry, Myrna Louise, Greensboro; Baggett, Allene Keeter, Lillington; Broadwell, Ina Mabel, Angier; Brock, Mary Webster, Fayetteville.



Second Row:

Brown, Betty Lou, Forest City; Brown, Patricia Fay, Goldsboro; Browne, Estelle Jeanette, Hickory; Buie, Betty Ann, Red Springs; Coltrane, Frances Amanda, Randleman; Connell, Mary Francis, Henderson.



Third Row:

Curtis, Edith Elaine, Clyde; Dickens, Beverly Joan, Burlington; Durham, Carolyn Faye, Burlington; Escott, Carolyn Augusta, Charlotte; Forester, Alice May, Winston-Salem; Freeman, Peggy Joyce, Robbins.



Fourth Row:

Furch, Phyllis Ann, Westfield, N. J.; Gilmore, Sarah Louise, Winston-Salem; Goodwin, Myrtle Ann, Raleigh; Graham, Elizabeth Alexandria, Raeford; Gregson, Helen Louise, Pleasant Garden; Hinton, Elizabeth Bain, Battleboro.



Fifth Row:

Holloway, Carolyn Mae, New Bern; Kent, Alice Blair Linden, Richmond, Va.; Lea, Diana Conke, Richmond, Va.; Lewis, Linda Ann, Rutherfordton; Linville, Dorothy Ann, Kernersville; Long, Patricia Anne, High Point.



Sixth Row:

Magnuson, Karen Margaret, Washington, D. C.; Merchant, Norma Lynn, Asheville; Mewborn, Laura Darlene, Seven Springs; Micklus, Marilyn Ida, Fair Lawn, N. J.; Midyette, Lelia Buxton, Raleigh; Mills, Ruth Jo-Ann, Concord.



Seventh Row:

Mulligan, Linda Ann, White Plains, N. Y.; Nifong, Carolyn LeVone, Winston-Salem; Olds, Gloria Lea, New Bern; Pearson, Frances Carolyn, Greensboro; Pentecost, Linda Marie, Burlington; Regenie, Sandra Jane, Garden City, N. Y.



Eighth Row:

Rhobison, Nancy Jean, Wallingford, Pa.; Rock, Judith Ann, Charlotte; Simmons, Jo Ann, Pollocksville; Smith, Ellen Rae, Lumberton; Thiippen, Nannie Frances, Kinston; Thomas, J. Elizabeth, Charlotte.



Ninth Row:

Thompson, Margaret Anne, Fredericksburg, Va.; Tieslau, Carol Alicia, Portsmouth, Va.; Tolton, Ann Linn, Greensboro; Tripp, Geraldine, Mebane; Turner, Jacqueline, Raleigh; Umstead, Sandra Kelly, Garner.



Tenth Row:

Whitley, Jane Blount, Aurora; Wiggs, Carol Joann, Princeton; Woodward, Georgia Burwell, Winston-Salem; Wray, Martha Sue, Shelby.



Registered Nurses

BACHELOR'S DEGREE PROGRAM



Baker
Hall

Boone
Hamrick
Parker, E.

Bradley
Matheson
Parker, S.

Britt
Moureau
Stowers

Fort
Orton
Worley

MASTER'S DEGREE PROGRAM

Graduate students in psychiatric nursing and nursing service administration are: Veronica A. Charbonneau, Cohoes, N. Y.; Mary Snyder Steele, Raleigh; Peggy Parks Needham, New Bern; Frances M. Russell, Richmond, Va.; Mildred Fortner, Blue Ridge, Ga.; Diane Guy Fogleman, Henderson; Margaret Wicker, Carthage; Gertrude J. Hoffman, Miami, Fla.; Mildred Ann Vogel, Miami, Fla.



Andrey Booth, first student to complete graduate program in Nursing Service Administration.



Receiving the School of Nursing pin from Dean Kemble marks a high point in graduation activities.



A student nurse and patients enjoy reading together.

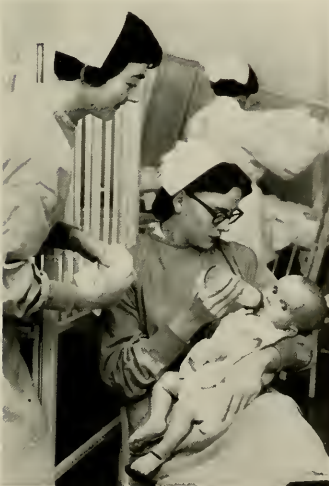
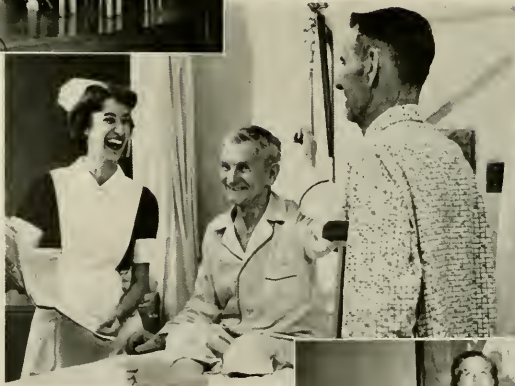

Learning to care for infants is a very important part of the student nurse's program.



Returning to school after experience as a graduate nurse is a real adventure for registered nurse students.

According to Dean McGavran, "Public Health is the science of the diagnosis and treatment of the health needs and status of the total community—or body politic as an entity."

UNC's School of Public Health, the fourth oldest school of its kind in the United States and one of the ten North American schools accredited by the American Public Health Association, incorporates this way of thinking into its curriculum. Professional people taking postgraduate work learn to function as inter-disciplinary community health teams through core courses, lectures, lab and field experience. The school, the focal training and service point for an intergrated statewide health program, attracts students from many other states and foreign countries.

This year the School has outstanding students from thirty of the forty-eight states, as well as from sixteen foreign countries, including Afghanistan, Ceylon, Egypt, France, India, Indonesia, Iran, Iraq, Nepal, Peru, Puerto Rico, the Philippines, Taiwan, Thailand, Uruguay, and Zanzibar. These foreign students are the top professional health people of their countries. They have enriched the curriculum for all students through seminar sessions and informal discussion of the basic health problems and experiences in their respective cultures. In the close professional association throughout the school year mutual understanding and respect have developed and deepened, personally, professionally, and internationally.

School of Public Health

Members of the Faculty of the School of Public Health are *First Row:* Doctors Cameron, Goulson, Okun, Portnoy, Chipman, Granstrom, Kelso, Greenberg, Coker, Donnelly, Freeman, Larsh, Tyler, Kent, Cantrell, and Blee. *Second Row:* Doctors Diamond, Grizzle, Duncan, Gehan, Cassel, Phillips, Back, Weiss, Bryan, Chanleth, Cart, McMahon, Morgan, McGavran, Doak, Hay, Anderson, MacKinnon, Thayer, Garson, Hendricks Guillot, Wright.



First Row:

Abernathy, Atwell Ray, Chapel Hill; Anderson, Thomas Peden, Columbia, S. C.; Bales, Peggy Neal, Chattanooga, Tenn.; Barton, James Howard, Mebane; Beaman, Ethel Lucille, Walstonburg.



Second Row:

Basley, Joseph Edward, M.D., Blytheville, Ark.; Blakeney, Billy Carson, Pageland, S. C.; Bozardt, Kathleen B., Cornelia, Ga.; Brine, Pauly F., Amherst, N. H.; Brooks, Sarah B., Falls Church, Va.



Third Row:

Brown, Jerome, Chapel Hill; Burr, Marjorie Elizabeth, Manchester, Conn.; Byrd, William Carlton, Warsaw; Callahan, Shirley Elizabeth, Easton, Md.; Candell, Ivallean, Pippa Passes, Ky.

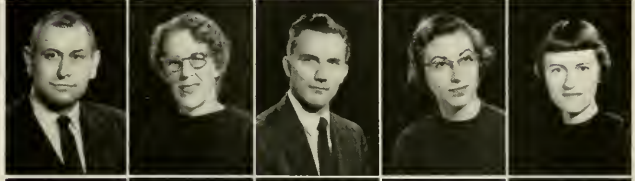

Fourth Row:

Chappelear, Clovis Gene, Mountain View, Okla.; Clark, Martha E., Jackson, Miss.; Cole, Miriam Lillian, Hialeah, Fla.; Conger, Harold Gates, Silver Spring, Md.; Davids, Donald James, Kanawha, Iowa.



Fifth Row:

Davis, Katherine, Maplewood, N. J.; Decker, Phyllis, Arnold, Md.; Dennis, Robert George, Chapel Hill; Doran, H. Gordon, Jr., Athens, Ga.; Drake, Horace Beaumonde, Greenville, S. C.



Sixth Row:

Dyer, Newman Allen, Princeton, W. Va.; El-Kammash, Magdi Mohamed, Port Fouad, Egypt; Fan, Kuang-Yu, Taipei, Formosa, China; Fedde, Helen Marie, New York, N. Y.; Ferro, Rose Marie, Montevideo, Uruguay.



Seventh Row:

Fortune, Ruth Nixon, Concord; Francotte, Jean Francois, Becon-les Bruyeres, France; Franzen, Irvin G., Chapel Hill; Futch, Thurston DuPuis, Jr., Macon, Ga.; Ghafur, Abdul Kabul, Afghanistan.



Eighth Row:

Gilbaugh, Suzanne Lillian, Portland, Ore.; Glenn, B. Blanche, Richmond, Va.; Grass, Gladys Lear, Kannapolis; Greadhead, Lillian Diehl, Waynesboro, Va.; Greer, Kathryn Ann, Columbus, Ga.





First Row:

Hahn, Mary Helen, Sugarcreek, Ohio; Hales, William Linwood, Beaufort; Hamblet, Frederick Edwards, Chapel Hill; Hance, Francis Burton, New Bern; Harrison, Samuel Duke, Chamblee, Ga.

Second Row:

Harvey, Helen Rexroth, Long Beach, Calif.; Hazelwood, Enlalia Jane, Jackson, Tenn.; Herzog, William T., Peoria, Ill.; Honeycutt, Peggy Rea, Covington, Va.; Hopkins, Mary Louise, Middleton, Ohio.

Third Row:

Hughes, John Thomas, Pittsboro; Hughes, Phillip Otis, Poplar Bluff, Mo.; Iralu, Tefta, Chapel Hill; Iralu, Vichazelu, Naga Hills, India; Jenpaichkaro, Chalerm, Bangkok, Thailand.

Fourth Row:

Johnson, Julia Ann, Williamsburgh, Ky.; Jones, Roderic O., Chapel Hill; Junca, Hevia A., Montevideo, Uruguay; Krain, Robert Harris, Bronx, N. Y.; Lake, Lola Lee, Auburndale, Fla.

Fifth Row:

Lane, Ann Buchanan, Rutherfordton; Leobapan, Wanich, Rajburi, Thailand; Lenich, Agnes W., Wilson; Lopez, Carmen M., Cabo Rojo, Puerto Rico; McAndrew, Catharyn Kane, Falls Church, Va.

Sixth Row:

McCorm, Mary E., Bernardsville, N. J.; McCord, William Jerome, Manning, S. C.; McDonald, Marjorie Cole, Pinehurst; McGinnis, Jack Smith, Ellenboro; Maisel, George S., Wilkes Barre, Pa.

Seventh Row:

Mancy, Khalil Hosney, Chapel Hill; Marshall, Bennie Sue, Kershaw, S. C.; Matthers, Leslie Avon, Angier; Mayse, Dorothy, Spindale; Meehan, Frank George, West New York, N. J.

Eighth Row:

Melton, Virgie Dolores, Gainsville, Fla.; Moore, L.L.A., Jr., Baltimore, Md.; Mundy, Martha Beatrice, Gadsden, Ala.; Nealey, Margaret Louise, Chadbourne; Nuri, Salma Shaikh, Baghdad, Iraq.

First Row:

O'Keefe, Mary R., Chicago, Ill.; O'Toole, Louise S., Albuquerque, N. Mex.; Parulekar, Dinkar Vishwanath, Bombay, India; Patterson, Mary Frances, Edinburg, Tex.; Peayson, Dr. Ernest Alexander, Raleigh.



Second Row:

Peters, Howard A., Omaha, Neb.; Pfeffer, Henrietta H., Miami, Fla.; Phillips, Virginia Coker, Kingstree, S. C.; Ponnampalam, S., Karaeddi, Ceylon; Pundlik, Diganber Anrit, Nagpur, Bombay, India.



Third Row:

Rabbani, Mirzamonir, Tebran, Iran; Rai, Rup Kumari, Kathmandu, Nepal; Roberts, Mary Joe, Hickory; Ross-Venning, Laura, M.D., Charlotte; Rundgren, Edna Craudall, Hillsboro.



Fourth Row:

Sanchez, Billie Catherine, Fort Smith, Ark.; Saunders, William Eugene, Chapel Hill; Scism, Betty Jean, Cherryville; Scites, Martha Louise, Kenova, W. Va.; Sicura, Nat, Warren, Ohio.



Fifth Row:

Skinner, Tommie A., Little Rock, Ark.; Soekrisdo, Djakarta, Indonesia; Soopikian, George, Tebran, Iran; Soopikian, Janet, Tebran, Iran; Starr, Sue Massenburb, Pasadena, Md.



Sixth Row:

Stephens, Dean Howell, Taos, N. Mex.; Stephenson, James Benjamin, Holly Springs; Stone, E. Virginia, Richmond, Va.; Tadros, William Henein, Cairo, Egypt; Taft, Hunter George, Jr., Meridian, Mississippi.



Seventh Row:

Dejada-De-Rivero, David A., Lima, Peru; Terry, Doris Elaine, Louisville, Ky.; Vaughn, Eula Cheek, Graham; Wallace, David Russell, Richmond, Va.; Weeks, Theodore Willard, Jr., Sebring, Fla.



Eighth Row:

Williams, F. Jean, Washington, D. C.; Williams, Martha Ann, Knoxville, Tenn.; Yarbrough, Joseph Clem, Raleigh; Yett, Marian Francis, Jonesboro, Tenn.





Student body representatives on Faculty, Staff, and Student Committee are Marjorie Burr, Nutrition; Dean Stephens, Health Education; Henrietta Pfeiffer, Public Health Nursing; Miriam Cole, Public Health Nursing; Jane Hazelwood, Biostatistics, Treasurer; Vincent Patton, Sanitation; William Saunders, Parasitology; D. V. Parulekar, Foreign Students; E. Virginia Stone, Health Education, Secretary; and Gordon Doran, Administration, President. Not Pictured is Edna Rundgren, Nursing.

Nurse representative Edna Rundgren "softens" the picture.



School of Public Health Secretaries are Frances Gust, Administrative Assistant; Delsey Rowe, Sallie Beaty, Clare Henley, Emmy Palladina, Barbara Collier, Jo Hasty, Betty Schmitz, Macion Smith, Aune Garst, Marlene Donovan, and Jo Patterson.



A Halloween Party in the Tin Can proves that students in Public Health believe that "all work and no play . . ."





Several students in Public Health enjoy one of Dean McGavran's many dessert parties.



A notice? A summons? A "Happy Birthday?" This is the focal point.



Prexy asks nurse Peg "who, what, why, where, and when" about nurses during a coffee break in the hospital cafeteria.



ADVER

T & FOR-SALE

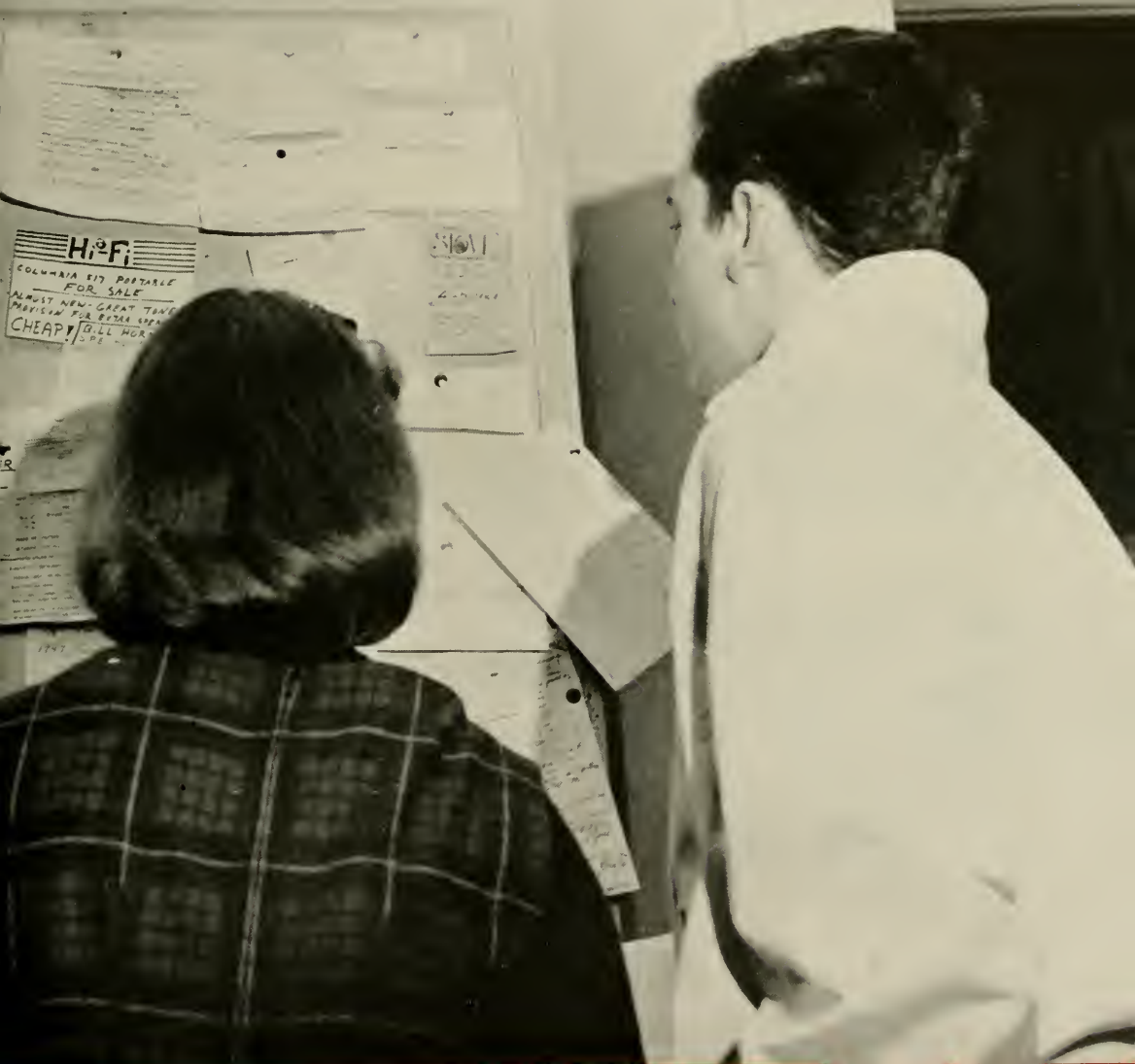

TISING

**MEN
OF
AMERICA:**

**THE
LOGGERS**

*Live-action shots—
Priest River, Idaho*

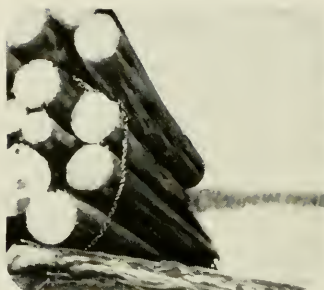

Logs go crashing
in a mighty dive!

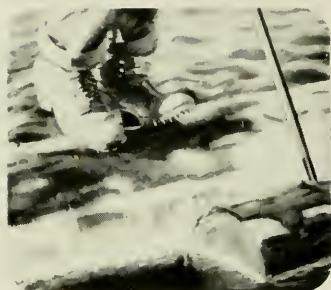

Hobnails flashing
on a timber drive!



Where the loggers work
you'll find a man



Stops and takes big pleasure when
and where he can... Chesterfield!



Top-tobacco, straight Grade-A,
the top-tobacco in the U.S.A.



This sun-drenched top-tobacco's
gonna mean...



That you're smokin' smoother and
you're smokin' clean!



Best tobacco in the U.S.A. gives
big clean flavor in a big, big way.

When you've earned a smoke—nothing satisfies like the
BIG CLEAN TASTE OF TOP-TOBACCO!

CHESTERFIELD



REGULAR

KING

THE FINEST IN MEN'S CLOTHING

Town & Campus

BOB COX

MONK JENNINGS



Durham's Best Store Since 1885

The shopping center for representative Eastern and Piedmont Carolina women who demand the best in fashion and quality.

MAIN STREET — DURHAM, N. C.

✦ ✦ ✦

PETE AND SPERO SAY:

JOIN THE CROWDS

AT THE

Goody
SHOP

✦ ✦ ✦

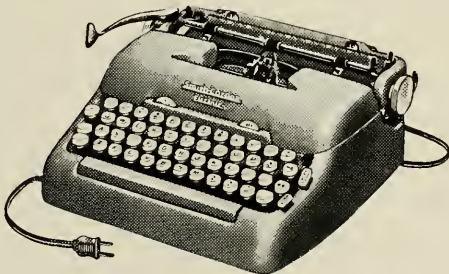

TYPEWRITER EXCHANGE

201 East Parrish Street
Durham, North Carolina

HEADQUARTERS FOR ALL MAKES OF
PORTABLE TYPEWRITERS

Smith Corona Electric Portable Typewriter

Sales ★ Service ★ Rental

It's

PACE

IN GLENN LENNOX

For the Finest in
Furniture and Accessories

Compliments of

**THE
VARSITY THEATER**



CAROLINA

Flower Shop

Opposite the Post Office



BY APPOINTMENT • YACK BEAUTY COURT

**Graduate to
Greater Food Savings**

At Your Friendly

COLONIAL STORES



Compliments of

**Nu-Way
Dry Cleaners**



CHAPEL HILL'S SHOPPING CENTER

Congratulations
TO ANOTHER GRADUATING CLASS

CAROLINA BARBER SHOP

"Since 1903"

Come in for
Royal Welcome Service

PURE Williams Pure Oil Service

424 West Franklin St.
Phone 9-2701



BRADY'S Durham Highway
DELICIOUS FOOD
Facilities for Private Parties

DILLION SUPPLY COMPANY

Mill—Industrial and Contractors Supplies
Plumbing and Heating Equipment
Industrial and Home Water Systems
Irrigation—Sawmill Equipment

General Suppliers For
Educational Institutions

Raleigh — Durham — Rocky Mount
Goldsboro



STEVENS-SHEPHERD CLOTHING STORE

CHAPEL HILL'S FAVORITE

*The
Little Shop*

Headquarters

for

Carolina Coeds

DRESSES

SPORTSWEAR

ESSO AND ATLAS PRODUCTS

For the Best in Esso Service

Trade at

NORWOOD BROTHERS ESSO SERVICE

136 West Franklin Street

Across from Chapel Hill High School

ROAD SERVICE

PHONE 2221

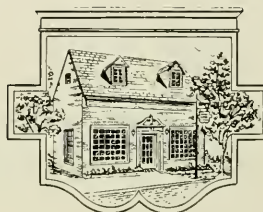

SMITH-PREVOST CLEANERS

E. A. BROWN

FURNITURE and ELECTRICAL
COMPANY

FURNITURE — APPLIANCES

106 W. Rosemary

Phone 8-7121

414 W. Franklin

Next to City Hall

Chapel Hill, N. C.



UNIVERSITY FLORIST

AND

GIFT SHOP

124 East Franklin Street

Chapel Hill

FOISTER'S CAMERA STORE, INC.

Photographic Supplier for
the Professional and Amateur
Photographer

CHAPEL HILL, N. C.

Wherever You Go

Whatever You Do

Good books are as close as
your nearest mailbox

THE INTIMATE BOOKSHOP

205 E. Franklin Street

THE UNIVERSITY PRINTERY

"HANK" HARRINGTON

East Franklin Street
Chapel Hill



THE BANK OF CHAPEL HILL

CHAPEL HILL

GLENN LENNOX

CARRBORO

Clyde Eubonks
Collier Cobb, Jr.

President
Chairman of Board
W. R. Cherry

W. E. Thompson
J. Temple Gobbel
Asst. Cashier

Executive Vice-Pres.
Cashier

Reserve of \$10,000,000

Serving the University Community Since 1899

MEMBER F.D.I.C.

CHAPEL HILL BARBER SHOP

FREE PARKING

"Every man to his business, but indeed
the craft of a tailor is beyond all doubt
as noble and as secret as any in the
world."

PETE THE TAILOR

**Records
and
High Fidelity Equipment**

207 East Franklin Street
Chapel Hill, North Carolina

Phone 5396



CONGRATULATIONS

To the Class of 1958

GEORGE BARCLAY'S

Texaco Station

The Best in Service



Corner Franklin and Columbia

The
**NEW YORK
LIFE AGENT**

on Your Campus
Is a Good Man to Know

GEORGE L. CONHEAD

UNC '42

Campus Representative

A Mutual Co.

Founded 1845



NEW YORK LIFE
INSURANCE COMPANY

Congratulations To the Class of '58



"THE DAIRY STORE"

Chapel Hill • 431 W. Franklin St. • Telephone 9414

University Cleaners



CLEANING — PRESSING

Chapel Hill, N. C.

Plant Phone 9-1901 — Office Phone 4921

**ROBERT ROLLINS
BLAZERS, INC.**

832 Broadway New York, N. Y.

Specialized Blazer
Service to

UNIVERSITY OF NORTH CAROLINA

HOWARD JOHNSON'S

NEW "Boulevard" ROOM

Now Available for
BANQUETS — DINNERS
LUNCHEONS — RECEPTIONS

Capacity 100

Durham 7-5273



HOWARD JOHNSON'S

Restaurant

ON THE DURHAM ROAD

CHAPEL HILL TIRE CO.

Complete
Service

Dial
9-2621

THE CORNER HANGOUT

For Prescriptions
For Fountain Service

SLOAN DRUG COMPANY

On the Corner

Across from Theater

THE PORTRAITS IN THIS YEARBOOK WERE MADE BY

SMITH STUDIO

Photographers



OFFICIAL PORTRAIT PHOTOGRAPHERS
FOR THE "1958 YACKETY YACK"



12 EAST HARGETT STREET

RALEIGH

NORTH CAROLINA

GLENN LENNOX

APARTMENTS
AND
SHOPPING CENTER
Congratulates the Class of 1958

WATTS RESTAURANT and **MOTOR COURT**

SPECIALIZES IN STEAKS
2 Miles South of Chapel Hill
on the Pittsboro Highway
PHONE 9-5886

Best Wishes Class of 1958

Julian's College Shop

MAURICE JULIAN '38

TAR HEEL CLEANERS

West Franklin Street
PICK-UP AND DELIVERY SERVICE
Telephone 9-1461

CONTINUOUS QUALITY



DURHAM
Coca-Cola Bottling Company

Durham, N. C.

TOWN and **COUNTRY HOTELS**

HAYWOOD DUKE, President

THE KING COTTON • SEDGEFIELD INN

Greensboro, North Carolina

THELL'S BAKERY

"Flavor Like Mother Tried to Get"

124 E. Franklin St.
PHONE 4291 CHAPEL HILL, N. C.
Bakery Goods of Finest Quality

Rosemary AUTOMATIC LAUNDRY

Expert Shirt Finishing
DIAL 5121
329 West Rosemary Street



HARRISS - CONNERS



SALES AND SERVICE
Telephone 9491
501 W. Franklin St. — Chapel Hill, N. C.



Covers By Kingskraft

KINGSPORT PRESS, INC.

Kingsport, Tennessee

CONGRATULATIONS
TO THE CLASS OF '58

"The Dairy Store"

431 West Franklin Street

CHAPEL HILL — Telephone 9414



The CAROLINA INN

*Hosts for
the University
on All Occasions*



————— Operating a Dining Room and The Carolina Inn Cafeteria

Edge on Fashion

J. B. ROBBINS

of Chapel Hill

**HUGGINS
HARDWARE**

Johnson Sirowal Ward Co

Chapel Hill's
Furniture Center
on
West Franklin St.

Electric Construction Company

Desk Lamps, Portable Typewriters
And All Your Electrical Needs

JUST OFF THE CAMPUS

165 East Franklin Street Chapel Hill

COLLEGE
SHU-FIXERY

173 East Franklin

Compliments of

YATES MOTOR CO.

DODGE — PLYMOUTH

Sales and Service

419 W. Franklin St. — Chapel Hill, N. C.

Finer quality . . .
Greater selection . . .

**FOWLER'S
FOOD STORE**



West Franklin Street
Chapel Hill

Compliments of

**FITCH
LUMBER COMPANY**

CARRBORO, N. C

Thanking You for
Your Patronage

WENTWORTH & SLOAN

Jewelers

CITY OPTICAL CO.

LICENSED DISPENSING OPTICIANS

121 East Franklin St.
Chapel Hill, N. C.

Zenith Hearing
Aids and Batteries

Fittings and
Adjusting

Congratulations to the Class of 1958

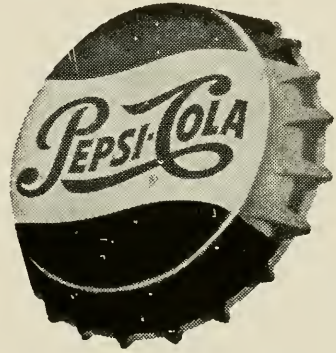

*Pepsi-Cola Bottling
Company*

DURHAM — BURLINGTON

WHEN VISITING CHAPEL HILL

Remember

UNIVERSITY MOTEL

is one of Carolina's finest motels

and

for steaks and sea foods at their very best, it's

THE PINES

HIGHWAY 54 EAST

CHAPEL HILL

SUTTON'S DRUG STORE

WALGREEN AGENCY

Serving Tar Heels Since 1923

**Tar Heel's Drug
and
Prescription Shop**

**Cosmetics, School Supplies,
Fountain Service, and Gifts**

Phone 5531—Store
Phone 9-8781—Prescription

CHAMBLEE INSURANCE AGENCY

RALEIGH, N. C.



We appreciate the privilege
of writing your

STUDENTS' ACCIDENT AND
MEDICAL INSURANCE

for comfort and wear...
at a price
more than fair



the name's...

HANES

underwear for men and boys

P. H. Hanes Knitting Co., Winston-Salem 1, N. C. • Canadian Mfr.: C. Turnbull Ltd., Galt, Ontario • Scandinavian: Aktiebolaget Meika, Göteborg, Sweden
Australian: La Mode Industries, Pty. Ltd., Fitzroy • New Zealand: Soma—President Textiles Ltd., Wellington



For The Best In Pizza Try

LA PIZZA

406 W. Main Street
Carrboro, N. C.

Phone 7-1451

★

"The Only Pizzeria in Town"

★

PICK-UP AND DELIVERY SERVICE

UNIVERSITY SCHOLARSHIP TRUST FUNDS STORES

**BOOK EXCHANGE
CIGAR STAND**

**BOOKETERIA
CIRCUS ROOM**

SCUTTLEBUTT

Complete Line of Classroom Supplies
Reference Books — Outlines — Textbooks

NEW AND USED

**TYPEWRITER SALES AND SERVICE
ON THE CAMPUS**

"Y" BUILDING



CHARLOTTE ENGRAVING COMPANY

CHARLOTTE, NORTH CAROLINA

"THE SOUTH'S FINEST ANNUAL ENGRAVERS SINCE 1915"



There are times when "*blowing your own horn*" is in good taste . . . and when it comes to distinctive printing, we like to give a loud blast! From creation to completion . . . a staff of yearbook specialists give professional skill and expert follow-through . . . on a wide variety of printing

assignments. WASHBURN Printing Company,
two fourteen West Morehead Street,
Telephone FRanklin 5-1716
or FRanklin 7-1619,
Charlotte,
N. C.

Index

A	
Abbott, James Allen	179, 261
Abercrombie, Ralph McColl, Jr.	120, 287
Abernathy, Atwell Ray	415
Abernathy, Bryle Baker	225
Abernathy, Don Leslie	44, 200, 287
Abernathy, William Miller	361, 392
Abernathy, William Randolph	178, 321, 343
Abernethy, G. J. G.	192
Abramson, John	224
Acker, Judith Ann	225
Ackerson, Mary Beth	202, 287
ADULTS	24
Adair, Carolyn Sue	349
Adair, Donald Grant	132, 287
Adams, Bobby Joe	349
Adams, Charles Gilbert	153, 161, 287
Adams, Donald G.	264
Adams, Franklin LeVerne	160, 219, 361
Adams, George Bryan, Jr.	325
Adams, Jerome R.	180
Adams, J. E.	161
Adams, John Patrick	51, 63, 66, 287
Adams, Leon Reed	349
Adams, Martha Jane	372
Adams, Nancy Ann	263, 325
Adams, Nancy Walker	410
Adams, Patricia Anne	169, 225
Adams, Philip C.	372
Adams, Robert Taylor	372
Adams, Sarah Randolph	54, 325
Adams, William Holcombe, III	249, 287
Adcock, J. Sam, Jr.	287
Adcock, William Olin, Jr.	268, 325
Ader, Frances Hammack	408
Adkins, Dorothy C.	284
Adkins, Ed	131
Adkins, Margaret Ann	170, 325
ADMINISTRATION	18
ADVERTISING	12
AFROTC	156
Agee, George S.	325
Agner, William Peyton	349
Aikin, Le Sue Ford, Jr.	212, 233, 349
Akin, William Baker, Jr.	218, 287
Alala, Joseph Basil, Jr.	380
Albert, Josephine Taylor	287
Albrecht, Fred Robert Kurt	63, 65, 287
Albrecht, John Howard	131, 349
Albrecht, William Murray, Jr.	325
Aldridge, Jean Jacquelyn	157, 287
Aldridge, Robert Patten, Jr.	114
Aldridge, Thomas H.	160, 361
Alexander, Harry Albert	361
Alexander, John Robert	166, 287
Alexander, John Thomas, Jr.	204, 325
Alexander, Joseph Hammond	120, 204, 349
Alexander, Richard Barinhart	118, 349
Alexander, Norma Lovrie	408
Alexander, Robert L.	131, 349
Alexander, Roy Davidson	361
Alexander, Sydenham B.	231, 325
Alford, James David	325
Alford, Jim Wayne	45, 214, 325
Allegood, Carlton W.	264
Allen, Alan Rabbit	407, 349
Allen, Billy Thomas	134, 402, 349
Allen, Don Lee	141, 286
Allen, E. Marvin	265
Allen, Frances Neal	190, 287
Allen, Dr. J. Norman	349
Allen, Thomas Clark	391
Allen, Wayne Ogburn	391
Allen, William Reynold, III	392
Aley, James T.	393
Aley, John Granville	349
Aligood, Romalda Joyce	144, 287
Alfred, John Thompson	139, 194, 349
Alfred, Hiram Herbert, Jr.	201, 349
Alfred, Tommy Lee	169, 325
Alpsbrook, Mary Ann	140, 349
Alpert, Robert Brown	325
Alder, Peter Jonathan	325
ALPHA DELTA PI	168
ALPHA EPSILON DELTA	119
ALPHA GAMMA DELTA	169
ALPHA KAPPA PSI	130
ALPHA PHI OMEGA	120
ALPHA RAU OMEGA	172
Almon, Fred Jr.	30, 31, 127, 132, 287
Alphin, Oliver Wendell	144, 325
Alston, Alene Taylor	44
Alford, Kenneth	74
Almquist, Hedrick	200, 349
Ambrose, Oadus Donald	361
Ammons, James Floyd	325
Amos, W. Wofford	118, 194
Amos, John V.	287
Anderson, Dr. Carl E.	391
Anderson, Evelyn L.	414
Anderson, Larry Randall	325, 349
Anderson, Leo Richard	287
Anderson, Patricia Sutherland	37, 287
Anderson, Thomas Peden	415
Anderson, Wayne Clark	198, 349
Anderson, William H.	361
Andrew, Ruth Carolyn	411
Andrews, Charlotte Ann	287
Andrews, Leola F.	287
Andrews, Sam Brown	411
Andrews, Samuel Howard, Jr.	361
Angle, William Rhoads	219, 361
Angus, David K.	290, 287
Anthony, Katherine	177
Anthony, Suzanne Rogers	390
Arbogast, Virginia Lee	217, 325
Archer, John M., III	587
Arcey, Tony Josephus	219, 266, 325
Armfield, Sally	117
Armstrong, James Paul	114
Armstrong, Madeline Allen	191, 325
Armstrong, Roy	25
ARNOLD AIR SOCIETY	161
Arnold, Sarah	169, 324, 325
Arthur, James Flockin, Jr.	216, 349
Artop, George Raymond	49, 204, 287
Asiburn, James Lee	201, 349
Ashendorf, William Herbert	291, 361
Astford, Charles Hall, Jr.	35, 40, 117, 184, 286, 287
Ashford, John Durward	287
Ashley, Diana Duncan	114
Atchison, Suzanne Hester	144, 170, 287
Atheneos, Michael Anthony	325
Atkins, Jo Ann	325
Atkinson, Clinton Kesler	397
Atkinson, David B.	184, 168
Atkinson, William Bryan	160, 349
Attayek, Eli John	141, 386
Atwater, James T.	287
Atwater, John Wilson, Jr.	142, 387
Atwell, Alan George	119, 210, 349
Ausland, Samuel P.	142, 387
Austin, Ronald Lowery	124, 400
Austin, Ernest Hampton, Jr.	325
Austin, James Farrell	143, 372
Austin, Lawrence Byron, III	197, 361
Austin, Thomas Emory	372
Austin, Sheldon Clyde, Jr.	197, 349
Autry, Gene Alexander	361
Autry, Myrna Louise	411
Avery, Hooper	284
Avery, Edward Stanley, Jr.	397
Avery, Erwin T.	63, 117, 380
Aycock, Charles B.	257
Aycock, William B.	420
Ayscue, Edwin Osborne, Jr.	113, 380
B	
Babb, Robert Massey	349
Babb, Wayne Arnold	361
Baber, Fred Wilkerson	288
Babson, Frederick Augustus, Jr.	376, 377
Babson, Ann H.	368
Back, Kurt	411
Badgett, Richard G.	138, 379
Baer, Herbert R.	231, 376
Baggert, Robert Franklin	388
Baggert, Allene Keeter	411
Baggert, Robert Franklin	130, 288
Bailey, Edward Orrick	288
Bailey, Willard Ray	349
Bailey, Beverly Ann	169, 325
Bailey, Clarence Almon	391, 393
Bailey, Donald Etheridge	125, 372
Bailey, Leslie Rand, Jr.	47, 288
Bailey, Rachel Ann	125, 372
Bailey, William James, Jr.	349
Bain, Given	387
Baker, Benjamin R.	389
Baker, Charles Henry	361
Baker, Charles Louis	254, 325
Baker, Donald Randolph	361
Baker, Cleo	406, 412
Baker, Julian Tucker, Jr.	227, 228, 361
Baker, Mary Tod	177, 325
Baker,ounding Lee	325
Baker, Thomas P.	389
Balas, Bernard David	175, 361
Baldridge, William Paul	174, 232, 288
Baldridge, Leslie	349
Baldwin, William Howard	288
Bales, Peggy Neal	415
Balfitt, Doug	38
Balkind, Gary Irwin	153, 220, 349
Ball, Brenda Combs	361
Ball, David Stafford	118, 349
Ball, William Amos	349
Ball, Dennis Stuman, Jr.	361
Ballantine, Lula Sue	122, 402
Ballentine, Esther Mollie	114
Ballew, William Ralph	140, 379
Balmer, Max D.	170
Ballis, Kim	194, 325
Bane, Sara Evalyn	325
Bank, Stephen	220, 262, 265, 288
Banks, Otis Gordon	130, 288
Bannerman, Janet Patton	288
Bantley, Jim	385
Banzet, Julius Edmond, III	127, 380
BARCLAY STUDENT UNION	151
Barbee, Gibson Vester, Jr.	175, 349
Barbee, James Dorris, Jr.	325
Barber, Charles E.	194
Barber, Howard Curtis	157, 159, 288
Barber, Martha Adeline Cousins	114
Barber, Milton Augustus, III	226, 231, 288
Barber, Robert William	132, 402
Barber, Ruth Watkins	47, 288
Barbour, Robert Layton	361
Barcke, Coach	361
Barckley, John H.	229, 419
Barefoot, William C.	175
Barker, Bennie Dale	387
Barker, Ernest Gail, Jr.	58, 361
Barker, Gruden Lee, Jr.	325
Barker, Ralph Morton	361
Barkin, Terry S.	118, 153, 242
Barclay, George	240
Barclay, Carl A.	200, 325
Barks, Coleman Bryan	196, 265, 325
Barnes, L. C. P.	162
Barnes, Elizabeth Gore	190, 288
Barnes, Elizabeth Pace	182, 288
Barnes, Glenn Wesley	349
Barnes, James Willard	349
Barnes, Luther Matthew, III	201, 326
Barnes, Reginald Worth	361
Barnes, Sam	268
Barnes, William Watson	226, 326
Barnhart, John M.	324, 361
Barnhill, Jean	304
Barrett, Richard Darcy	361
Barrett, Robert Harrison, II	402
Barrett, Thomas	361
Barrier, Boyd Ray	144, 326
Barringer, John Carroll	179, 361
Barringer, Michel Laron	288
Barrington, Carl Adam, Jr.	63, 188, 380
Barrington, Richard Everett	288
Barrow, Robert M.	74
Bartholomew, Joseph Eugene	288
Bartlett, Jennie Lee	288
Barto, John Thomen	117, 372
Barton, James Howard	415
Barto, Roger	384
Barts, John Will, Jr.	349
BASEBALL	263
BASKETBALL	255
Basnight, Gordon Lee	361
Basnight, Norma Gwynn	182
Bass, Harlen Luaine	191, 271, 326
Bass, Eddie Covington	47, 69, 113, 115, 117, 123, 288
Bass, Gerald Lane	325
Bass, Harold Hall	325
Bass, Harris Hartwell	216, 326
Bass, James N.	288
Bass, John Orpha	325
Bass, Molly	263
Bass, Tommie Leonard, Jr.	289
Bass, Wesley Neil	115
Battle, William Anthony	289
Battle, Barbara	71
Battle, Fred Gordon, Jr.	140, 377
Batts, Ada Lee	289
Batt, George R.	389
Baucum, Bennie Winfred	218, 326
Baucum, Cullie Joe	349
Baucum, Edward Bryce	132, 326
Baucum, Robert Gene	361
Baucum, Kenneth Latta	361
Baucum, Robert Leslie	396
Baum, William Oscar	114
Beaumont, Ross Jan	361
Bayliff, James Douglas	132, 326
Bayne, Gwendolyn Ann	408
Baynes, Gerald Taylor	38, 39, 288
Baynes, Robert Gene	372
Bazemore, William Milton	372
Beacham, Fred A.	349
Beacham, Thomas J.	125
Beale, Garland Wood, Jr.	134, 400
Beale, John Carrell	349
Beale, J. J.	124
Beam, Dennis Anthony, Jr.	290, 389
Beam, Lewis Ray	392
Beaman, Ethel Lucille	415
Beams, Patricia Alice	182, 326
Beam, William Clinton	389
Beard, Robert Earl	74, 123, 349
Beasley, Joseph Edward, M. D.	415
Beatty, James Tully	113, 114, 266, 267
Beatty, Carolyn McNaul	415
Beatty, Sallie	326
BEAUTIES	90
Beaver, Frank Eugene	194, 349
Beck, John Joseph	349
Becker, Donald Eugene	349
Beckman, William Robert	391, 392, 393
Belangar, Paul Bryan	179, 326
Belos, Constance G.	326
Belk, James Sherman	133, 349
Bell, Amoret Moore	58, 289
Bell, Barbara Jane	404
Bell, Harry Max	388
Bell, Betty	42, 182, 183, 289
Bell, Charles David	404
Bell, Frances Anne	288
Bell, John	326
Bell, Joseph Taylor	326
Bell, Larry	306
Bell, Michael Willoughby	160, 205, 361
Bell, Richard Howard	288
Belmont, Fernando	361
Belton, Richard Paul	326
Beltz, John Joseph	410
Bender, John Robert, Jr.	40, 174, 232, 326
Bender, Neil Carmichael	38, 119, 127, 326
Benfield, Herman Larry	361
Benn, Charles E.	121
Bennett, Charles Craven, Jr.	404
Bennett, Charles Landis	137, 361
Bennett, Joseph Collier	207, 326
Bennett, Leonard	410
Bennett, Leonard Booth	289
Bennett, Thomas Stephen	35, 139, 377
Benson, Robert Donald	326
Bentley, Alpheus Worth	136, 403
Benthal, Ruben Alwin	326
Bentley, Herbert Leland	74, 361
Bentley, Keith Lambeth	141, 388
Bentley, Robert	114, 391, 396
Beranek, David Nickell	326
Berg, Lawrence Stephen	326
Berger, Michael D.	240
Berger, Robert	377
Bergren, Richard B.	160, 361
Berkut, Jack Carroll	361
Bernard, Barbara	406

Index

Bernard, Lawrence Joseph	197	Bostic, Russell Alton	136, 400, 405	Brown, Earl T.	124, 398
Bernhardt, Charles John	526	Bostic, Thad Stevens	188, 228, 290	Brown, Edward Addison	327
Bernhard, Robert Linn, III	201, 361	Boudreau, Girard Edgar, Jr.	30, 49, 62, 63, 64	Brown, Eugene Wilson, Jr.	120
Bernstein, C. Page	51, 270, 326	Bounds, Bolshi	187, 290	Brown, Frank A.	127
Bernstein, Constance	56, 128	Bowen, William	70	Brown, Franklin Roosevelt	34, 38, 39, 327
Bostwick, Morris Martin	217, 361	Bowden, William Edgar	189	Brown, Gordon Lee	114
Berry, Francis Kea	529	Bowen, Frank Theodore	361	Brown, Hershal Matthew	349
Berry, Frank	38	Bowen, Mary Barrington	349	Brown, Homer Clark, Jr.	291
Berryhill, Bruce Holt	118, 349	Boyd, Norman George	183, 327	Brown, James Edward	291
Berryhill, David, Jr.	194, 239	Bowman, Charles Harwood, Jr.	403	Brown, Julian C., Jr.	362
Berryhill, Dr. W. R.	283, 291	Boyd, Allan Craig	116, 290	Brown, Joe	189
Bess, Gilbert	137	Boyd, Bernard	134, 402	Brown, John Raiston	179, 362
Bessinger, Colonel Donovan, Jr.	397	Boyd, Clarence Lacy, Jr.	254	Brown, John Robert	362
Betta, George S., Jr.	286	Boyd, Edward L.	143	Brown, Larry Wesley	362
BETA GAMMA SIGMA	127	Boyet, John David	338	Brown, Louis J.	175, 254
BETA THETA PI	174	Boyet, Charles Otis	268, 337	Brown, Malcolm Otis	350
Bettes, Laura James	289	Boyet, Robert M.	256, 268	Brown, Mary Clayton	168, 291
Betts, James Allen	144, 326	Boykyn, Wilber Ray	361	Brown, Margaret Jane	390
Beveridge, Bruce Hanna	74, 189, 361	Bozardt, Kathleen B.	415	Brown, Mary Lois	327
Ehaphkar, Yasant Prabhakar	372	Brackett, George Calvin	327	Brown, Norborne A., Jr.	372
Ebb, Virginia Ruth	407, 409	Bradfield, S. Smith	40, 41, 188, 228, 290	Brown, Oscar H.	179
Eberstein, Richard von, Jr.	117	Bradford, Martha Jane	176, 290	Brown, Patricia Fay	272, 407, 411
Eice, Glenn	62	Bradley, Charles Marvin	196, 349	Brown, Peggy Jean	407, 409
Eiggers, David Carl	393	Bradley, Lawrence E.	125	Brown, Ralph Bradbury	219, 327
Eierstaff, Franklin Lee	361	Bradley, Mary Nell	144, 290	Brown, Robert Calvin	395
Eilich, John Matthew	114	Bradley, Winnifred Louise	406, 412	Brown, Troy A.	138, 379
Elisoly, James Alvis	121, 211, 326	Bradshae, Council Fox	139, 403, 405	Brown, William Lee	397
Elisoly, George Warren	350	Bradley, William	327	Brown, Estelle Jeanette	327
Bills, Elizabeth Ann	404	Bradshaw, Rush Leonard	327	Browning, Henry Donaldson	337
Bingham, James Robert	160, 349	Bradshaw, Sidney Preston	290	Browning, Joseph Fletcher, Jr.	402
Bird, Richard Edward	201, 349	Bradslar, Arthur Long, Jr.	403	Browning, Robert Locke, Jr.	119, 151, 327
Birk, David Robert	30, 66, 180, 326	Brady, Peggy M.	290	Brown, William Egan	362
Bishop, Robert Ellis	402	Brake, Richard Clarence	216, 349	Brumley, Alfred Neal	362
Bishop, Wayne Station	35, 236, 266, 267, 326	Brakefield, Aubury Lee	361	Bruner, Ethel W.	177, 321
Bivins, Cynthia Leigh	289	Branch, J. Arthur	23	Brunson, Edward Porcher, Jr.	350
Bizack, Ronald Lewis	361	Brand, Abel Lamberger	213	Brunson, Margaret Walker	176, 291
Bizzell, Mary Louise	148, 176, 289	Brand, Bruce A.	219	Bryan, Dr. A. Hughes	414
Black, Baxter Franklin, III	172, 276, 286, 289	Brandis, H. P., Jr.	376	Bryan, Clinton Ellwood, Jr.	350
Black, Bob	133	Brandl, Frances Marion	410	Bryan, Donald Thomas	198, 327
Black, Charles Benaji	326	Brandt, Larrie Kent	117, 290	Bryan, Floyd Talmadge	362
Black, Foye Forbus, Jr.	289	Brandner, Lerie K.	174	Bryant, David Lee	350
Black, Geoffrey Laurence	263, 326	Brandon, John Louis	349	Bryant, George Badger	362
Black, Hirman Bunyan	372	Brandon, Thomas Henry	327	Bryant, Howard McKenzie, Jr.	350
Black, James Thomas	215	Brandt, David Allen	172, 290	Bryant, Hug	362
Black, John William	326	Brauner, William Arthur, Jr.	327	Bryant, James Kenneth	114, 266, 267
Black, Nancy Margaret	326	Branson, Charles Dale	361	Bryant, John Collins	199, 362
Black, Stanley Warren, III	74, 187, 361	Brasby, Charles Eugene	361	Bryant, Joyce Hartz	291
Blackburn, John Osburn	143	Braswell, Charles Marion	290	Bryant, Julie Anne	409
Blackman, Bill	361	Braswell, James Michael	200, 327	Bryant, Mary Craig	291
Blackman, Wilbert Worth	141, 388	Braswell, Kermit Lee	349	Bryant, Millard Lee	362
Blackwelder, John Norris	188, 289	Bratten, David John	327	Bryce, George Wilder, Jr.	120, 177, 327
Blackwell, Bobby Carroll	201, 361	Bratton, Lewis Palmer	142, 357	Bryson, Vaughn Douglas	403
Blackwell, Wilbert Worth	403	Brauer, John C.	383, 384	Buchanan, David Nathan	327
Blackwell, William E.	372	Brauer, Bobby Watson	395	Buchanan, James Wesley	120, 327
Blackwood, Carl Walter	236	Brawley, Edward Thomas	266, 267, 327	Buchanan, James Jones	362
Blackwood, James Daniel	326	Brawley, Eleanor Riggins	49	Buckley, Rebecca Hatcher	493
Blades, Lemuel Showell, III	34, 139, 376, 377	Brawley, Reid Haynes	349	Buckner, David E., Jr.	377
Blair, Jerry Andre	349	Braxton, H. Harrison	204, 290	Buie, Betty Ann	411
Blake, Shelley Wayne	265	Breach, Ina Mabel	411	Buchner, Raymond Melvin	134, 398, 403
Blakely, Robert Franklin	164, 166, 200, 415	Brecht, Dr. E. A.	124, 383, 398	Bulla, Dorothy Richmond	182, 327
Blakeney, Billy Larson	326	Breckenridge, M. S.	376	Bulla, Jefferson Clifton	396
Blakes, Julian David	132, 327	Brock, Arthur Eresce	142, 386	Bulla, Thurmon David	389
Blanchard, Norwood Pitt	137, 403	Brennan, Edward Michael	361	Bullard, Edmund William, Jr.	350
Bland, Wilbur Bryan	289	Brennan, Peter Joseph	113, 216, 248, 249, 250, 251, 252, 253, 256	Bullard, Elizabeth Joanne	402
Bland, William Otis	289	Brennan, Stanley Leroy	251, 252, 253, 256	Bullitt, James E.	391
Blanton, Barbara Delola	340	Brewer, Ernest Craven	192, 327	Alphus Bradley	74, 290
Blanton, Silas Walker, Jr.	55, 118, 184, 349	Brewer, Wesley Scott	114	Bullock, John Chester, Jr.	400
Blazer, Philip Paul	236, 241, 289	Bridges, William Calveren	193, 349	Bullock, William Riley, Jr.	393
Boss, Alan Scroggins	289	Bridgers, Julian Dalmis, Jr.	114	Bumgardner, Shirley Weaver	362
Blee, Margaret	327	Bridgers, William Ashley, Jr.	226, 232, 290	Bunce, Dr. Paul L.	391
Blevins, Lester Garner	327	Bridges, Donald Patrick	361	Bunch, Gerald Lough	327
Blitzer, Dorothy June	153, 327	Briggs, Robert Ray	290	Bunch, William Haywood	400
Bloom, Fred, William, Jr.	197, 361	Briggs, Linwood F.	290	Burch, Barbara Anne	183, 328
Bloomer, Oliver Green	289	Brigg, William Frazier	139, 377	Burch, Edith Carol	43, 328
Blount, Charles L.	143, 392	Brimm, Verna Mae	116	Burch, Steve Ross	362
Blount, Marvin Key	185, 361	Brimmer, Kenneth R.	223, 349	Buchett, John Boyd, Jr.	291
Blue, James Franklin, III	361	Brinc, Pauly F.	415	Burge, Robert M.	214, 298
Blume, Thomas Frederick	361	Brikerhoff, Mary Lou	148, 202, 290	Burgess, Charles Eric	180, 291
Blumenfeld, Thomas Allen	361	Brinkley, Elizabeth Tucker	177, 327	Burgess, Frank Edward	362
Bloom, Alan Jerry	40, 224, 349	Britt, Albert Alfred, Jr.	207, 291	Burgess, Stanley Eugene	350
Blythe, Charles Clifford	175, 361	Britt, Billie Rose	202, 290	Burke, Ronald L.	328
Blythe, Marshall McCoy	179, 361	Britt, Robert Carl	290	Burke, William Richard, Jr.	328
Boden, Theodore Neal	172, 349	Britt, Robert Carl	397	Burnatt, Jesse Andrew	291
Bodine, Margaret Wright	178, 327	Britt, Robert Franklin	390	Burnett, James H.	362
Boecker, Eberhard	372	Britt, Ronald Paul	361	Burney, Fredric Arlen	119, 328
Boese, Fred Merritt	132, 290	Britt, Ronald Thomas	361	Burnham, Claude Francis	133, 328
Boggs, David Thomas	361	Britt, Sarah Ann	406, 412	Burns, William David	362
Boggs, Roy Dixon, Jr.	117, 126, 290	Brown, Hoke Mitchem	201	Burns, William Henry	218, 350
Boissavit, Jean Pierre	58, 372	Britton, Jo Maria	171, 327	Burr, Marjorie Elizabeth	415, 418
Bolch, Donald Ernest	372	Broadwell, Ina Mabel	411	Burrell, Frederick William	216, 291
Bolch, Thomas Jefferson	361	Brock, Clifford H., Jr.	291	Burress, John Woodfin, III	212, 231, 291
Bolch, Oscar Howard, Jr.	397	Brock, James David	349	Burrows, James	133
Bolden, Connie Edward	138, 379	Brock, James J.	125	Burroughs, Robert M.	218
Boles, John Rich	361	Brock, Jane Harrison	72, 390	Burt, Jane Arthur	410
Bolton, Carroll Lee	361	Brock, Joan Marion	291	Burt, Ernest Steven	361
Bollock, Ted Arnold	133, 349	Brock, Mary Webster	241	Bush, Barbara Marie	43, 144, 328
Boling, Margaret Judy	410	Brock, Ruth Fordham	191, 327	Bush, William Edwards	380
Bolinger, Bobby Mose	327	Brocke, Anne Fenton	291	Butler, Earl R.	241
Bolton, Catherine Ann	272, 403	Brock, Albert D., II	327	Butler, Edward Winslow	166, 201
Bolton, Charles Burns	216, 290	Brooks, David Allen	361	Butler, George Simeon	362
Bonner, Ann Elizabeth	183, 327	Brooks, Jack Boyce	327	Butler, James Edward	387
Bonner, Sylvia Meade	403	Brooks, Joan	293	Butler, James Roger	141, 168, 386
Bonnie, William Ross	174, 249	Brooks, John Charles	30, 45, 51, 62, 65, 115, 293	Bessie Butler	362
Bontempo, Robert Henry	361	Brooks, John Irving, Jr.	393	Butler, Lindley Smith	173, 362
Bookout, C. Loyd Allen	290	Brooks, Sarah B.	415	Butler, Martha Ann	182, 291
Bon, Shirley Reid	406, 413	Broughton, Howard Clark	139, 377	Butler, Robert Albert	172, 291
BOOSTER CLUBS	273	Broughton, Charles Conway	213	Butler, Robert Douglas	362
Borden, Robert Hanes	47, 184, 265, 327	Brown, Barbara Hope	168, 291	Butler, Stuart Watson	195, 362
Bordogna, Richard James	361	Brown, Betty Lou	411	Butler, Thomas Edgar	362
Boss, George Wells	199, 361	Brown, Abby Craig	395	Buzzard, Jim	241
Boss, Vaun	344	Brown, Carl Leroy	380		
Bossong, Joseph C.	149	Brown, Charles Melvin, Jr.	361		
Bost, John Franklin	361	Brown, Chester Henry, Jr.	175, 361		
Bost, Thomas McCollum	327	Brown, Daniel Elmer	327		
Bost, William S., Jr.	117, 231, 226, 290	Brown, Dwight E.	158, 161, 166		

Index

Byrd, Howell Ewell, Jr.	359	Causey, Philip Pendleton	213	Collette, William	137
Byrd, Julian Clarence	223, 351	Cavas, Anthony John	362	Collins, Nick	329
Byrd, Marion Everton	292	Cernick, Balkimir	262, 263	Collier, Forrest L., III	200, 329
Byrd, Richard Thomas	352	Chadabe, Joel A.	224	Collier, Hal Franklin	362
Byrd, William Carlton	415	Chamberlain, Dr. Harriet R.	291	Collins, Barbara	418
Byrum, Boh	143	Chambers, Stover Hill	404	Collier, Robert Alvis, Jr.	140, 377
		Chambless, James Monroe	113	Collins, David	329
Cabot, Roland Mark	350	Chambless, Joseph Barrow	138, 379	Collins, James McLeod	329
Cadieu, James Myers	328	Chambless, Mallory Lewis	383	Collins, Mary Frances	329
Cagle, William Baird	172, 328	Chandler, Curt	265, 350	Collins, Michael Lee	118
Caillon, Bobby Glenn	350	Chandler, Bess	168, 409	Collins, Nancy Marie	293
Callahan, Shirley Elizabeth	350	Chandler, Fred M.	385, 387	Colonna, William Hough, Jr.	372
Cain, Lee Reg	328	Chamberlain, Thomas Nason	133, 328	Cook, William Stewart	146, 411
Caine, Elenor	191	Charneth, Mrs. Emil T.	414	Coltrane, Frances Amanda	446, 329
Caison, William McDowell	372	Chapin, Carter Firestone	176, 409	Combs, Bobby Eugene	350
Cameron, Dallas Alexander	350	Chapin, Marvin	384	Comer, John Fitzgerald	139, 377
Caldwell, Glenda Cabra	292	Chapin, Roberta	176, 410	Conder, Robert Bravell	117
Caldwell, James Alexander	157, 328	Chapin, Vandaly L.	125	Conger, Harold Gates	415
Caldwell, Sandra Carole	292	Chapman, Donald Kenneth	142, 400, 405	Conger, Thomas J.	293
Callahan, Shirley Elizabeth	415	Chappellear, Clovis Gene	415	Connell, Daniel W.	125
Callender, Kenneth Hugh	292	Chappellear, Linda Lou	56, 128, 176, 293	Connell, James Paul Beardsley, Jr.	188, 329
Callicott, Joseph H., Jr.	174, 292	Charbonneau, Veronica Ann	372	Connell, Mary Frances	191, 329
Calloway, William Ray	350	Chase, Dr. John E.	125	Connell, Mary Frances	414
Callahan, Dallas Alexander	382	Chastain, Carl Robert, Jr.	121, 362	Conner, David Marion, Jr.	111
Cameron, Charles M., Jr.	414	Chastain, Roger Vernon, Jr.	350	Conner, Luther Thomas, Jr.	372
Cameron, Dr. E. A.	125	Ches, Ray M.	177	Conroy, Robert Andrew	350
Cameron, Edward Leon	350	Cheek, Emmet	240	Conny, Murphy Bryan	350
Cameron, Robert Bernard	328	CHEERLEADERS	276	Conoly, James Halbert	139, 377
Campbell, Carol Shanklin	176, 292	Cheng, Henry Cheng	40, 114	Conroy, Robert Andrew	117, 126
Campbell, Charles Woodrow	292	Cherry, Marcus Cicero Stephen, III	196, 223, 293	CONSOLIDATED UNIVERSITY STUDENT COUNCIL	50
Campbell, Clyde M., Jr.	292	Chesnut, William Joseph	196, 293	CONTENTS	16
Campbell, Edwin J.	125	Chesson, Jack Holt	328	Cooper, Cecil Rupert, Jr.	362
Campbell, Gayle Norman	292	Chesnut, Wayne Seagraves	328	Cook, Dennis Shelton	294, 405
Campbell, Hugh E.	130, 292	Chewning, David Earl, Jr.	328	Cook, Geraldine	329
Campbell, John Kerr	292	Chichester, Gerald Curtis	350	Cook, Hester Davis	125, 372
Campbell, John Manley	139, 379	Child, Robert Michael	362	Cook, Stanley Alpin	364
Campbell, Milton Clyde, Jr.	350	Child, Robert Michael	172, 276, 293	Cook, Donald Davis	212, 294
Campbell, Susan	191	CHI OMEGA	176	Cooke, Robert Cameron	40, 57, 128, 212, 350
Campbell, Sidney Sawyer	125	CHI PHI	178	Cooldige, Warren H.	62, 64, 329
Canaday, Maurice Lewis	393	CHI PSI	180	Cooper, David Elder	362
Canas, Juan Jose	292	Chippin, Dr. Sidney S.	414	Cooper, Elliott Turnstall, Jr.	55, 362
Canipe, Dorothy Ann	372	Christian, John Gordon, III	350	Cooper, Gary Edward	35, 214, 329
Cannon, Robert Laurence, Jr.	362	Christian, Richard Ray	293	Cooper, Wilson Reid, Jr.	116, 196, 261, 329
Cansler, James O.	151	Christian, Virgil Holcomb	293	Cope, Alfred Lovell, Jr.	350
Cantrell, Douglas David	414	Christian, William Gerow, Jr.	188, 293	Copeland, Robert William	121, 362
Caperton, Louise	372	Christos, Paul N.	119, 199, 328	Coplon, Malcolm	220
Carabatsos, Chris L.	292	Church, Clay Franklin, Jr.	144, 293	Coppedge, Raymond Franklin, Jr.	402
Capps, Carl Edward	362	Church, Janette Iris	144, 293	Copse, James Peter	402
Capps, Charles K.	292	Clapp, Joseph Mark	47, 117, 126, 130, 131, 293	Corbett, Charles Van Orden, Jr.	376
Capps, Thomas Edward	198, 292	Clark, John Laurence, Jr.	202, 293	Corbett, Freddie Luvon	403
CARBBOARD	274	Clark, Betty Sue	328	Corbett, John Gratis	197, 362
Carden, Catherine	410	Clark, Charles Frederick, Jr.	328	Corbett, Rhodes Thomas	328
Carden, William Arthur	328	Clark, Dwight L.	354	Corbin, William Osborne	218, 294
Carlan, Mary Cabell	169, 328	Clark, Edwin	142, 386	Corbie, Henry Jefferson, Jr.	362
Carle, Elizabeth Fields	328	Clark, George Earl	139, 377	Cordie, Joseph Claiborne, Jr.	262
Carlton, Patrick William	328	Clark, Giles R.	382	Cordle, Thomas L., Jr.	362
Carmichael, Katherine K.	24	Clark, Henry T., Jr.	399, 403	Corey, Belle Hamilton	45, 112, 148, 149, 182, 204
Carmichael, Jerry Gaydon	303	Clark, Hugh Mercer	293	Cornell, James C.	268
Carmichael, William Donald, Jr.	21, 231	Clark, Jon Barrett	390	Cornell, Thomas Bonifer	186, 383
Carmede, Ralph Edward	173, 350	Clark, Linda Llewellyn	410	Cornish, Lucas King, III	362
CAROLINA FORUM	65	Clark, Loretta Beyree	410	Cornwell, Abner Milton	140, 194, 379
CAROLINA PLAYMAKERS	70	Clark, Martha E.	410	Corr, Christopher Joseph	201
CAROLINA QUARTERLY	38	Clark, Richard Alan	362	Corr, Kathleen Lee	202, 294
CAROLINA SYMPOSIUM	66	Clark, Robert Burns, Jr.	362	Corvin, Sam	150
Carothers, Mary K.	203	Clark, Tony Franklin	362	COSMOPOLITAN CLUB	212, 232, 336
Canouts, Andy	63	Clark, William Lee	362	COST, Thomas Buie	350
Carpenter, Bessie Jo	328	Clark, Francis O., Jr.	140, 377	Cotten, Lyman A.	231
Carpenter, Leonard E.	131, 250	Clary, Robert C.	125, 372	Cotter, Chad	40
Carpenter, Max Cline	223, 362	Clay, Ingrid Suzanne	170, 271, 293	Cotter, Walter David, Jr.	219, 362
Carpenter, Nancy Jean	202, 292	Clay, Robert M.	328	Couch, John N.	284
Carpenter, Ted Franklin	292	Claxton, John A.	358	Courtney, Florence Lynne	191, 329
Carpenter, William Perry	292	Clayton, Alton Bennett, Jr.	362	Courts, Andrew J.	393
Carper, Frank Wilkins	350	Clayton, William Graham	146, 196, 350	Covell, Charles Van Orden, Jr.	210, 294
Carr, Gabriel Paul, Jr.	44, 127, 292	Clement, Charles Ewing	215, 362	Covin, William J.	179
Carraway, James Howard	207, 292	Clement, Henry L.	362	Covington, Benjamin McLaughlin	372
Carraway, James Robert	362	Clement, Mary Jane	407, 408	Covington, Robert James	350
Carriker, Donald Malloy	292	Clemmons, Roland Elbert	293	Cowan, Gaylord Hunt	188, 269, 329
Carrington, Samuel Macon, Jr.	74, 362	Clemons, Joel Maurice	362	Cowan, Marvin	402
Carroll, Dudley Bennett	321	Clemdiner, Marge	410	Cowan, Robert Jenkins	120, 174, 329
Carroll, Edmund Griffin	181, 328	Cleveland, Alfred Eugene, III	139, 379	Coward, Charles H.	312
Carroll, James Anthony	362	Cloninger, Shirley Kennedy	328	Cowell, Marion Aubrey, Jr.	216, 329
Carroll, James Robinson, Jr.	201, 350	Coats, Deane Moulton	293	Cowan, Stephen C.	226, 232, 350
Carroll, Larry Winford	292	Cobb, Leann Bordon, Jr.	184, 232, 328	Cox, Eppie Bennett	116
Carroll, Jim	146	Cobb, Laurence Arthur	180, 377	Cox, Edwin Roscoe, Jr.	362
Carson, Bud	408	Cobb, Whitfield	372	Cox, John Rudolph	294
Carstaphen, Cloydia Grace	240	Cobbs, Janet Barbara	128, 144, 328	Coyne, Richard Larry	362
Cash, Catherine Brooks	144, 171, 328	Coburn, Robert Lee, Jr.	293	Coye, Beth Frances	171, 329
Carter, Clarence W.	207, 328	Cockrell, Roland Guy, Jr.	362	Coye, Fred J., III	182
Carter, Donald K.	136, 137, 406	Cochran, James Lee	362	Craig, George Edward, Jr.	372
Carter, Ed	232	Cochran, Virgil Mickey	350	Cradlock, Robert Avery	350
Carter, Larry	189	Cochrane, George Thomas, III	184, 350	Cradle, Burnie	217
Carter, Lee C.	136, 400	Cockrell, Arthur Elliott	38, 362	Craig, Joe Billy	389
Carter, Robert Wilson	30, 31, 38, 44, 45, 50, 115, 119, 328	Coddington, Dabney Minor, Jr.	226, 232, 325	Craig, Mary Harbor, Jr.	195, 329
		Cody, Lewis Randolph	350	Craig, William Franklin, Jr.	182, 294
Carter, Wilbert James	175	Coe, Katherine Keith	36, 42, 112, 176, 177, 293	Craige, Dr. Ernest W.	231, 391
Carter, William Leon	222, 292	Coff, Walter D. E.	120, 328	Oraighill, Francis Hopkinson	213, 362
Cartwright, William E.	328	Coffin, Harris Alexander	328	Crandell, E. C.	384
Caruso, Samuel Frederick	362	Cofod, Robert Kenneth	350	Crane, Marjorie Ellen	171, 362
Carter, Charles Albert	362	Coggin, George William	139, 379	Cranford, James Willis, Jr.	350
Case, Wallace Talmadge, Jr.	362	Coggin, Boyd Wayne	382	Crater, Julia Ann	37, 182, 294
Casey, Dee	70	Coggins, Norman Lester	132, 293	Crawford, John Robert, III	216, 228
Casey, James Broadus	292	Cohen, Jerry Edward	328	Crawford, John Robert, III	329
Cashin, Leonard R.	386	Coker, Donald	181, 241, 243, 245	Craven, Thomas	393
Cashion, Roy Wilson	328	Coker, Robert Edwin	231, 414	Craver, George Larry	180, 350
Cashwell, Richard Gordon	166, 204, 328	Colclough, William Joseph	350	Crawford, Jane	182, 329
Casparis, John	410	Cole, Jerry Robert	157, 161, 200, 293	Crawford, John Robert, III	350
Cass, Donald Hayes	350	Cole, James A.	188	Cresay, Thomas Clairborne, Jr.	113, 140
Cassel, Dr. John	350	Cole, Miriam Lillian	415, 418	Credle, Joseph Bernard	362
Cates, Donald Brooks	196, 293	Cole, Tollie Boyce	329	Cresch, Howard Welda	362
Cathy, Gerald Mason	389	Coleman, Charles L.	125	Creekmore, Joseph Powell	350
Cauley, Harold Eugene	350	Coleman, Thomas W.	241		
Cauld, Ivalean	415	Colescott, John William	74, 211, 362		
Caulley, Jerry Dean	350	Coley, Charles Row	44, 329		
Causey, Hugh Ward	350	Coley, Max Lee	362		

Index

Cream, Anthony	200, 350	Davis, George Thomas	116, 397	Donnorummo, Francis Vincent, III	330
Cress, Margaret Josephine	230, 294	Davis, Gus Louis	295	Donohue, Charles	201
Crews, Genie	407	Davis, James E.	241	Donovan, Daniel L.	391
Crews, Nathaniel Sullivan	218, 277, 294	Davis, James Haydn	351	Doran, H. Gordon, Jr.	415, 418
Crist, Tacey	241, 329	Davis, James Horton, Jr.	323	Dorosh, Joseph	383
Crockford, Dr. Horace D.	125	Davis, Jane	203	Dorroh, William Gayle	351
Crocker, Nathan Thomas, III	294, 350	Davis, John Allen	351	Dorsett, J. Dewey	391
Crocker, William Guy	350	Davis, Katherine	415	Dorsett, Sam Houston, Jr.	160, 181, 351
Crocket, Nancy Florence	56, 128, 391	Davis, Lloyd Ernest	404	Douglas, Samuel Preston, Jr.	296
Cromartie, Dr. William J.	391	Davis, Luther Joshua, Jr.	161, 329	Doss, Dale Walter	296
Cromley, Robert Irving, Jr.	44, 134, 402	Davis, Mary Louise	295	Dossell, Dr.	391
Crook, Myron Dudley	294	Davis, Mary Mally	191, 330	Dosssett, Edward Franklin	363
Crom, Jacques Howard	379, 379	Davis, Max Wayne	372	Dousoh, Joseph Larry	391
Crosland, David Bailey	139, 337	Davis, Nancy Elizabeth	56, 103, 128, 202, 295	Dougherty, Elizabeth Lloyd	112, 148, 190, 296
Cross, Charles	256, 297	Davis, Nancy Starr	330	Dougherty, John Joseph	330
Crossland, Lucie Bassett	45, 202, 294	Davis, Oscar Swifton	212, 232	Doughten, Richard Merrill	362
Crotty, Curtis Paul	350	Davis, Philip Erbb, Jr.	362	Doutkat, R. P.	205, 363
Crouch, Adelia Smyer	243, 253	Davis, Oscar Swift	295	Dowdle, Dewitt P., Jr.	178, 296
Crouch, Phillip Francis	294	Davis, Paul Clifton	389	Dowdy, Donald Carlisle	134, 402
Crowe, James Edward	404	Davis, Ted	221	Dowdy, Ruth Crowell	57, 128, 183, 390
Crouse, Paul Obell	329	Davis, Thomas Peete	403	Dowles, Winfred Graham	296
Crow, Edward Wilson	146, 154, 350	Davis, Warren Thomas, III	204, 295	Downing, Harold Dean	138, 270, 377
Crowder, Anne Ellen	329	Davis, Wilburn Addison	389	Downum, Allen Fitzgerald, Jr.	363
Crowder, Charles Louis	329	Davis, William Finley	212, 351	Doyle, Howard Glenn	363
Crowder, Courtney	199, 362	Davis, William Glenn, Jr.	118, 351	Drake, Anne Louise	176, 296
Crowell, James Kenneth, Jr.	37, 30, 329	Dawkins, John Earl, Jr.	256, 257, 295	Drake, Claude Wallace	296
Crowell, James Sheffield	362	Dawn, John Neil	218, 295	Drake, Horace Beaumonde	415
Crowley, William Jerome	329	Dawson, Elizabeth Ann	183, 330	Drake, Joseph Collins, Jr.	372
Crowmer, James Edward, Jr.	350	Dawson, Martha Virginia	182, 295	Drayton, Clyde O.	172, 351
Crowther, Frank Harrison	38, 50, 329	Dayson, Robert William	372	Drew, John T.	188, 330
Crumbley, Mary Louise	148, 191, 329	Day, Gordon Howard	351	Drexler, Edith Wells	168, 296
Crumpler, James Fulton, Jr.	216, 294	Day, Dennis Eugene	372	Driscoll, Raymond Leverages, Jr.	330
Cruz, Sylvia McKee	416, 329	Deal, Albert Leonard	118, 330	Driver, Edward Lee	351
Crumpton, Lettice Rose	177, 329	Deal, William Brown	174, 232, 295	Drize, Haywood Daniel, Jr.	377
Crutchfield, Clarence Jackson	216, 329	Dean, Alfred	372	Dryden, Robert Stan	131, 390
Crutchfield, Leslie Alice	183, 329	Dean, Charlie L., Jr.	403	Dryfoos, Henry, IV	172, 296
Cull, Harold William, Jr.	172, 229, 351	Deans, Clayton Lyerly	403	Dryfoos, Edith Wells	296
Culbertson, James Addison, Jr.	219, 362	Deans, John Frederick	196, 330	Duggins, Jack Steven	121, 213, 363
Culbreth, Beverly Ann	170, 320	DeArmon, Frances Anne	144, 176, 330	Duke, Raymond Langford	330
Culbreth, Carolyn Elizabeth	201, 362	Deaton, Bob	218, 295	Dulaney, Elliott Daingerfield	363
Culbreth, Ronald C.	133	Deaton, Don Jason	136, 402, 403	Duncan, Alice Hamilton	419
Culp, Albert Franklin	131	Deaton, Forrest Eric	64, 363	Duncan, Jane Cannon	330
Culp, Ted Murray	404	Deaton, Robert Wayne	362	Dunlap, Benjamin Emerson	330
Culver, Vernon Clay	144, 294	Deaton, William Alexander	143, 372	Dunlap, Dickson Brown	116
Cummings, John B.	193, 241, 243, 244, 246, 348	DeBats, Douglas Fredrick	330	Dunlap, Helen Jane	403, 405
Cummings, Paul	384	DeBerry, Howell, III	295	Dunlap, Lucy Ann	375
Cummings, Ralph Waldo	30, 31, 118, 173, 351	DeBarn, William Speight	206, 266, 320	Dunlap, William Marshall	197, 254, 363
Cunningham, Robert Joseph	113, 248, 249	DeBorde, Lynden Walls	236, 362	Dunn, Bill	134, 402
Cunningham, William Gray	294	DeBoni, Garry Glenn	295	Dunn, James Buford, Jr.	214, 296
Cupp, Norma Joan	408	DeCantini, Emil	214, 242, 244, 245, 246	Dunn, John Raymond	363
Curtis, William Ange	387	Decker, Alexander Howard	363	Dunngan, Harold Macon	351
Currie, Daniel Lee, Jr.	121, 362	Decker, Phyllis	415	Durham, Carolyn Faye	411
Curry, Roy Lee	362	Dees, Anthony Roane	330	Durham, Eukalia Anne	201, 363
Curry, Cecil Martin	294	DeGnon, Robert	193	Durham, William Henry	206, 296
Curtis, Edith Elaine	411	DeHart, Evelyn Beatrice	295	Dutton, Gene Raymond	136, 404, 405
Curtis, John Russell	414	DeGnon, Robt Eraywe	363	Dutton, Marshall Wilson	403, 405
Curtis, Lee Ann	111	DeHays, Jay Hawkins	388	Dyer, Newman Allen	415
Cushman, Charles Arthur	196, 324, 329	DeHridge, Matthew G.	388	Dykens, John R., Jr.	391
Cutchin, Lawrence McGilbra	119, 196	Delmar, Robert F.	168, 363		
		DeLorselle, Monte Fred	201, 330		
		DELTA DELTA DELTA	182		
		DELTA KAPPA EPSILON	184		
		DELTA SIGMA PI	132		
		DELTA THETA PHI	144		
		DELTA UPSILON	186		
Dahl, Nancy	144	Denemark, Bennett Goldsmith	160, 209, 363	Eades, Irvine Hubert	133, 296
Dalley, Richard Maurice, Jr.	351	Dennis, Carolyn	202, 296	Eagle, John Chalmers, Jr.	330
DALL, TAR HEEL	51	Dennis, Robert George	415	Eagles, Frank L.	172
DALL, David Lewis	123, 362	Dent, Elizabeth Hunter	114	Eakin, John Robert	351
Dalrymple, Ruth	406	DENTAL HYGIENE	390	Eanes, Ralph Hill, Jr.	363
Dalton, John	74, 188	Derr, Martha Ellen	410	Earey, Pat	260, 261
Dalzell, John	374	Dessouky, Yehia Mostafa	136, 372	Earle, George Marvin	363
DANCE, OMMITTEE	374	DeVeere, David Erskine	128, 177, 330	Earle, Zoran Emerson	113
Dance, Mary Dewey	168, 407, 410	DeVere, Diana Arneson	330	Early, J. Virgil	173
Daniel, Carolyn Smith	294	DeVogt, John	126	Earnshaw, Gwendolyn J.	330
Daniel, Carey Williamson, Jr.	166, 329	DeYoung, Daniel	143, 372	Easley, Robert Waters, III	121, 363
Daniel, Charles Reuben	114	DIAGLECTIC SENATE	63	Easman, Ann Garner, Mrs.	116, 296
Daniel, Donald E.	131	Diamond, Earl L.	414	Eaves, Robert Wendell, Jr.	196, 270, 296
Daniel, Fred Marsh	132, 295	Dickens, Beverly Joan	411	Ebert, Richard Gordon	296
Daniel, Joseph M.	125	Dickens, Marian Lou	182, 296	Eckerson, Anne Terrill	330
Daniel, Lillian Smart	295	Dickerson, James Perry	363	Eckert, Oscar Bradley	330
Daniel, Marshall Emory	351	Dickson, Sandra	201, 363	Edens, Edgar Lee	380
Daniels, Allen Gray	241, 351	Dickman, Robert Nell	363	Edison, William C.	215
Daniels, Johnathan Worth	113	Dickson, George Graham, Jr.	47	Edmisten, Jacqueline Faye	125, 373
Dann, Carl, III	337	Diets, Jay	142, 286	Edmiston, Joe Albert	118
Dannenbath, Alice	329	Dillard, Robert M.	134, 400	Edmondson, Haywood, IV	226, 296
Dansby, David Mozart, Jr.	362	Dillard, George Johnston	71	Edmondson, William Carlyle	351
Darden, James Robert	295	Dillon, Patricia Ann	36, 42, 156, 182, 286, 296	Edney, Joseph H.	141, 386
Darden, John Morgan, III	213, 252	Dinwiddie, James Richard	330	Edsall, Katherine Vaughan	351
Darden, William Adams	295	Divine, Morrison Wenceslavs, III	215, 363	Edwards, Anita Louise	409
Dark, Dorcas Faye	409	Dixon, James Franklin	296	Edwards, Charles Hamilton	363
Darmstatter, George Edward	180, 329	Dixon, John Barnabas	296	Edwards, Edson Frances	297
Darmon, William	186, 295	Dixon, Myrtle McAnally	408	Edwards, Joseph Roger	199, 363
Daughtridge, Margaret Ethel	168, 295	Dixon, Robert Kirkman	139, 379	Edwards, Philip Strowd	351
Daughtry, Ben Phillip	134, 403	Dixon, Robert Windson	179, 330	Edwards, Robert Luther	137, 330
Daughtry, Carl Mitchell	351	Dixon, William C., Jr.	330	Edwards, Ralph Lee	38, 44, 127, 330
Daughtry, Curtis Lewis	114, 295, 385, 352	Doak, George O.	414	Bells, Marion	177
Daughtry, Edward Alan	268	Doar, James Fraser	206, 117, 218, 296	Efrid, Tom David	205, 363
Daughtry, Glenn	199	Dobson, Ervin Garrison	296	Eisele, Doug	50, 54, 60
Daughtry, Richard M.	404	Dockery, James Stephen, Jr.	117, 380	Eisner, Richard	229
Daughtry, Rufus Lynwood	415	Dockery, Judith	144, 296	Elam, Paul Wilson, Jr.	226, 322, 351
Davenport, Florine Antha	295	Dockery, Paula Carolyn	144, 296	Elam, Julie	191, 330
Davenport, Willie Mae Joyce	295	Dodson, Wesley Richard	330	Eldridge, Charles P., Jr.	396
Davis, Donald James	415	Dodd, Florence Spotswood	128, 171, 272, 330	Frank Albert	363, 209, 363
Davis, Vartan A., Jr.	295	Dodson, Randolph M.	205	Eliason, Roy V.	125
Davidson, Sigmund	208	Doggett, John Taylor	210, 330	El-Kammash, Magdi Mohamed	74
Davis, Bette Sue	169, 329	Doggett, Jim	254	Elkins, Frank Callihan	415
Davis, Burton Sparling, III	295	Donald, Susan Mary	56, 128, 202, 296	Elkins, Johnny Warren	184, 402
Davis, Charles Eugene	329	Donalthe, Bernie M.	241	Elledge, Warren	74
Davis, Charles McMillan	295	Donisthorpe, Sue Mae	183, 330	Eller, Alice Seely	37, 190, 297
Davis, Charles Sharpe	295	Donnelly, Carolyn F.	171, 272, 330	Ellen, Frank	189
Davis, Chester Clark	218, 295	Donnelly, Thomas	414	Eller, Roger Foster	132, 297
Davis, Daniel Whitaker	392, 395			Eller, William Larry	351
Davis, David Ramsey	35, 124, 216, 400			Ellerbe, Harry LaCoste, Jr.	214, 297
Davis, Frances Jane	329				
Davis, George P., Jr.	189, 362				

Index

Ellerbe, Hassell Earle	363	FORENSIC COUNCIL	62	Gardner, Claire	177
Ellington, Leleud Eugene	132, 297	Forrest, Robert Oswin, Jr.	298	Gardner, Charles LeRoy	352
Elliot, Bakam Thaphonza, Jr.	363	Forrester, Alice May	411	Gardner, John Girardeau	63, 198, 298
Elliott, Donald Eugene	330	Forsyth, Lucy Ann	183, 331	Gardner, Homer Gerney	186
Ellis, James M.	363	Forsyth, Lucy Taylor	206, 412	Gardner, Fatty Henry Foley, Jr.	114
Elliott, John Dowd	363	Fortner, Harold Harris	207, 296, 351	Garnon, Ronald Gene	299
Ellis, Ann Marie	297	Fortune, Martha Caroline	144, 148, 170, 298	Garner, Coy Stephen	363
Eves, Joseph Pearce, III	363	Fortune, Ruth Nixon	49, 415	Garr, Melvyn Lawrence	208, 352
Evans, Thomas Moore, Jr.	227, 363	Fortune, Betty	331	Garr, Jimmy Woodard	178, 289
Exum, Ashe Bost	40, 216, 351	Foster, Mark Freeman	215, 351	Garrett, Cecil Franklin	133, 332
Exum, Genevieve L. Garrou	297	Fountain, Arthur Whitfield	351	Garris, John William	332
Exum, Robert, Jr.	35, 198, 297	Fountain, Benjamin Eagles, Jr.	373	Garrison, David Quitman	141, 365, 385
		Foster, Mr. E. L.	162	Gaskins, James Alfred, Jr.	352
		Fountain, James Andrew	212, 331	Gaskins, James M.	352
		Roushee, Roger Babson	38, 39, 118, 351	Garou, Benjamin	116, 397
		Fowler, Barbara Allen	42, 170, 298	Garson, Dr. Warfield	414
		Fowler, Bruce Owen	331	Garton, Alleyne von Schrader	399
		Fowler, Dark Graham	298	Garver, John David	160, 218, 352
		Fowler, Glenda	331	Garvin, Mary Arnold	202, 276, 299
		Fowler, Martha Lynn	182, 298	Gaskins, James Alfred, Jr.	352
		Fowler, Sylvia Jayne	298	Gautefold, Beulah	406
		Fowler, Vestey Caswell, Jr.	193, 383	Gay, Francis Norman	299
		Fowlkes, Ed	38	Gay, James Edgar	174, 299
		Fox, Charles Sugg	298	Gay, Malcolm Gardner	216, 352
		Fox, David Vernon	212, 228, 332, 351	Gayle, Cecil McMath, Jr.	352
		Fox, Douglas Rolter	227, 363	Gaylord, James Harrison, IV	380
		Fox, James Edward	214, 331	Gece, Beverly	46, 66, 87
		Fox, Joe Thomas, Jr.	396	Gehan, Dr. Edmund A.	414
		Fox, John Benjamin	351	Gelina, Ronald	269, 363
		Fox, John Buckhead	175, 363	Gellis, Larry Paul	153, 221, 318
		Fox, John William	132, 266, 331	Gentry, George Wesley	395
		Fox, Ronald Ernest	218, 298	Gentry, John Billy	325
		Foxworth, Robert Parker	205, 363	Gentry, Tom David	404
		Fraley, James Dewitt, Jr.	363	Gentry, Jr. W. C.	401
		Fraley, Philip S.	363	George, Prentiss Legarr, Jr.	399
		Fraley, Thomas M.	134, 400	Gerdie, Phillip E.	62, 131
		Francis, William R.	147, 331	Gerrieh, Richard	74
		Francis, Jean Frangory	415	Gettins, Lowell John	206, 207, 363
		Frank, Richard Edward, Jr.	298	Ghafur, Abdul	415
		Franzen, Irvin G.	415	Ghanim, John K.	351
		Frasier, LeRoy Benjamin	331	Giacomini, Donald Joseph	332
		Frasier, Ralph Kennedy	146, 331	Gibbons, Joel Woods	232, 322
		Frazier, Geneva Lee	396	Gibbons, William F.	125
		Frazier, James Randolph	351	Gibbs, John E.	363
		Frazier, Richard Ernest	40, 192, 324, 331	Gibbs, Charles Thomas	135, 404
		Frazier, Samuel Kindley, Jr.	331	GIBSON CLUB	197, 363
		Frederick, Larry	241	Gibson, Sam Bryce	328
		Free, William Joseph	373	Gilbert, Charles Franklin	395
		Freedman, Leon D.	414	Giles, Harry McCarley, Jr.	299
		Freedman, Carol Griffith	331	Giles, John Burke	332
		Freedman, Jerald Neil	363	Giles, Katherine	299
		Freeman, James A.	248	Giles, Larry Mills	353
		Freeman, Benny Franklin	363	Gilliam, John James	299
		Freeman, Joseph Broade	363	Gilliam, Ted Donald	151, 298
		Freeman, Peggy Joyce	411	Gilliam, Sue Beatrice	299
		French, William Washington	63, 186, 187, 351	Gilliland, McCoy	332
		FRESHMEN	360	Gillis, Norman A.	418
		Freshwater, David Hales	141, 388	Gillman, Suzanne Lillian	215
		Fry, William C.	20	Gilmore, Sarah Louise	411
		Fridle, Lucia Rachel	407, 408	GIMGHOLS	231
		Friedman, Ken	221, 363	Ginn, William M.	385
		Fromer, Robert Leonard	209, 363	Givens, Michael Carlisle	146, 332
		Fromer, Catherine	116	Givens, David Augustus	351
		Frost, James Lindsey	380	Glass, Jimmy Louis	116, 132, 299
		Frye, Dolores Ann	54, 331	Glasser, Lois Naefach	116
		Frye, Thaddeus Nelson	351	Glazer, Maurice	164, 166, 299
		Fryer, William Roger	130, 298	Glen, E. Blanche	415
		Fryer, Dana Tune	116	Glenn, Betty J.	183
		Fusate, Robert Watkins	363	Glenn, Joseph Carroll	299
		Fulcher, Hugh Lee	404	Glenn, Fayson Biddulph	174, 298
		Fulcher, Walter Graham	180	Glenn, Willie Lee	332
		Fulghum, Robert	411	Glover, Dale Price	332
		Full, Robert Vernon, Jr.	56, 128, 363	Glover, William Robert, Jr.	217, 352
		Fuller, Paul Johnson	74, 189, 363	Glover, James Calvin	236, 298
		Fuller, Robert Hope	298	Gloer, Rue Wade	299
		Fuller, Thomas Cornelius, II	380	Godbey, Norris Lamar	364
		Fuller, Walter Erwin, Jr.	74, 118, 351	Godfrey, James	25
		Fulton, James Wade	136, 400	Godfrey, Morris Ray	352
		Fulton, Paul	232	Godwin, Carl	54, 332
		Funai, Joyce Elaine	331	Godwin, Herman Allen, Jr.	45, 66, 67, 115, 204, 332
		Funderburk, Albert Otto, Jr.	352	Godwin, William London	126
		Funk, Margaret Eunice	112, 176, 298	Godwin, William Stanford	204, 241, 242, 243
		Funk, Phyllis Ann	411	Goff, Rowland Daley, Jr.	204, 241, 242, 243
		Furman, Charles Manning, IV	216, 331	Goins, Clarence Adrian	244, 246, 299, 327
		Furr, Carl Augustus, Jr.	393	Goldfarb, Carl	290, 299
		Furr, James William, Jr.	192, 352	Golding, James Noble	140, 377
		Furtado, Donald Atlas	30, 32, 46, 50, 115, 185, 321	Goldsmith, Albert Lewis, Jr.	32, 45, 52, 66, 67, 118, 164, 178, 332
		Furtado, Robert Anthony	74, 120, 198, 331	Goldstein, Alan	241
		Fussell, Jo Anne	298	GOLDF	264
		Fustenecker, Rosmarie	124, 373	Golley, S. Andrew	352
		Futch, Thurston DuPuis, Jr.	415	Gonella, John Felix, Jr.	299
		Futrell, James Thomas, Jr.	298	Good, David Hanson	215, 299
				Good, James Moore	364
				Goodman, Alvin	208
				Goodman, Benjamin Mitchell, Jr.	352
				Goodman, Edward Jay	232
				Goodman, Hugh M., Jr.	265
				Goodman, Roy Bernard	209, 364
				Goodman, Victor K.	159
				Goodman, Carey Henry	195, 352
				Goodwin, Donald E.	352
				Goodwin, Joel Sexton	395
				Goodwin, Myrtle Ann	411
				Goodwin, Richard Anthony	299
				Goodwin, Samuel Stephen	405, 404
				Goodwyn, Mary Cameron	202, 299
				Gordon, Albert	76
				Gordon, Bob	244

Index

<p>Gore, David John 364 Gore, Edward 157 Graham, John Alfred 299 Gottlieb, Seamon 49 Goulson, Dr. Hilton 412 GRAHAM, A. T. E. S. 332 Grady, Ann Graham 371 Grady, Henry Allen, Jr. 409 Graham, Alma Eleanor 352 Graf, Harold F. 239 Graham, Charles Pattison, Jr. 135, 373 Graham, Edmund Lowell 195, 352 Graham, Edwin Charles 364 Graham, Elizabeth Alexandria 411 Graham, Jenny C. 182 Graham, Dr. Hohn B. 391 Graham, Keith H. Leonidas 387 Graham, Larry Gregson 194, 332 GRAHAM MEMORIAL 46 Graham, Nancy Watts 190, 299 Graham, Wallace Anthony 248, 352 Granstrom, Dr. Marvin L. 414 Grass, Gladys Lear 415 Grausman, Richard Ervin 224, 236, 265, 332 Gravelly, Mary Laurin 116 Graves, David Lee 133, 299 Graves, Commander John H. 163 Graves, Richard Weikel 373 Gray, Charles Dowd, III 204, 352 Gray, Franklin 232 Gray, Gordon 23 Gray, John Springer, Jr. 226, 299 Gray, Paul Tudor 364 Gray, Robert McDonald, III 74, 186, 332 Gray, Elizabeth French 148, 183, 232 Grayson, George Wallace, III 39, 352 Greathead, Lillian D. 415 Green, Caroline Tucker 203, 332 Green, Charles Morris 186, 332 Green, David Pleetwood, Jr. 179, 364 Green, Eddie Roger 212, 290 Green, Fletcher Melvin 231, 284 Green, Paul 113 Green, Robert Lorenza 222, 295 Green, Robert Ramsey 173 Green, Williams 125 Greene, Dr. Bernard G. 414 Greene, Alton Glenn, Jr. 352 Greene, Carolyn Elise 119 Greene, Glen 174 Greene, John Dexter 300 Greene, Nancy Marie 332 Greene, Steve Allen 364 Greenfield, Cecelia Doreen 169, 332 Greenston, Stanley 298 Greer, Gary Raymond 52, 63, 352 Greer, Kathryn Ann 133 Greer, Paul S. 133 Greer, Phyllis Ann 409 Gregory, Elizabeth Buxton 332 Gregory, Fred Heyward 194, 352 Gregory, Patricia Anne 148, 202, 300 Gregory, Richard H., III 174, 332 Gregory, Sue Middleton 203, 332 Gregory, Toy Rhea, Jr. 377 Gregson, Helen Louise 411 Gregson, James Edwin, Jr. 300 Grenlach, Dr. Victor A. 125 Grice, Camille Jennette 177, 332 Griffin, Carl Henderson 177, 332 Griffin, Curtis P. 266 Griffin, Jim 236 Griffin, John R. 300 Griffin, Marion Wilson 266, 373 Griffin, Martha Coltrane 332 Griffin, Mary Lewis 300 Griffin, Robert Reese, Jr. 300 Griffin, Roland Gerald 352 Griffin, Stanley Gray 300 Griffin, William Russell, Jr. 134, 402 Griffith, David Lee 205, 360, 364 Griffith, Robert 37 Grimes, Bryan, Jr. 364 Grimes, Thomas Robert 332 Grimsley, Joseph Wayne 364 Grinch, H. 195, 364 Grisette, Ulysses Riddle, Jr. 300 Grizzard, Thomas Norman 74, 199 Grizzle, James 414 Groan, Ian Ray 352 Groce, William Harold, Jr. 216, 300 Grodsky, Peter P. 220, 332 Groves, Martha Elizabeth 410 Groves, Nancy S. 148, 149 Grubb, Robert Lay 190, 377 Grubb, Robert Lee, Jr. 147, 364 Guerrant, Thomas Connally 364 Gules, Paul Anthony 189, 364 Guillot, E. Elizabeth 414 Gulin, William Archie 352 Gunn, Jack Bowel 352 Gump, Louis Haynes 213, 364 Gunter, Frank Odell 352 Gunter, Jerry Marshall 300 Gunter, Laughton Bruce 352 Gurton, Adrian Clay 404 Gurzanus, Harry S. 223, 364 Gurnee, David Bruce 364 Guthrie, James Michael 364 Guy, Samuel Cole 183, 332 Gwinn, George H. 352 Gwynn, John Minor, Jr. 372</p>	<p style="text-align: center;">H</p> <p>Hafer, Mary Suzanne 177, 332 Hagaman, Robert Preston 332 Hagador, Joe Herman 224, 300 Hageseth, Gaylord Terrence 300 Hagwood, Ray Gordon 134, 400 Hahn, Carl Caroline 410 Hahn, Mary Helen 416 Haig, I. R. Stirling 117, 172, 300 Haigler, David J. 125 Hailey, Lane Monroe 191, 332 Hair, Glenn Edgar 395 Haire, Robert Phillip 300 Haitchcock, Donald Dupree 352 Haley, Michael Windsor 134, 399, 402 Haitchcock, Voye Jacqueline 151, 298, 300 Haitchcock, Wiley 352 Haizlip, Thomas Matthews 393 Hale, Leslie Morgan 332 Hale, Sallie C. 275 Hales, William Linwood 416 Haley, Daniel W. 212 Haley, Michael Windsor 212, 270, 352 Hall, Charles Wilmo, Jr. 300 Hall, David 372 Hall, Dorothea Glensbee 406, 412 Hall, Douglas Himes 332 Hall, Everett W. 284 Hall, Jenn Hutto 332 Hall, Kenneth Tinsley 204, 332 Hall, Mary Powell 404 Hall, Nancy Mae 373 Hall, William Johnston, Jr. 117, 126, 300 Hallford, Edward Ulysses 31, 46, 66, 67, 113, 114, 115, 300 Halperin, Mary Sandra 42, 128, 230, 352 Haltiwanger, William Leonard, Jr. 385, 387 Ham, Dr. George C. 391 Ham, Awad Mohammad 332 Hamblet, Frederick Edwards 416 Hambright, Charles Henry 352 Hamby, Janet McNeil 116 Hamel, George W. 332 Hamel, Sandra Jane 410 Hamer, Alfred Wilson, Jr. 392, 393 Hamer, Patricia Douglas 332 Hames, Roscoe Wilkins, III 200, 332 Hamil, William John 364 Hamilton, Barbara Ann 410 Hamilton, Frederick Cooper 396 Hamilton, Joseph C. 231 Hamilton, Nancy C. 332 Hamilton, Phillip Ronald 123, 332 Hamlet, Reuben Dale, Jr. 205, 364 Hamme, Harvey James 74, 120, 332 Hammie, Julia Ann 300 Hammes, Elmore Martin 133, 332 Hamby, George W. 386 Hamen, Alfred Wilson, Jr. 386 Hammett, John Benjamin 352 Hammond, Lawrence Townley, Jr. 55, 364 Hamrick, Clifford Elijah, Jr. 204, 300 Hamrick, Charles James 217 Hamrick, Shirley Ann 406, 412 Hamrick, Thomas Hicks, Jr. 141, 386 Hance, Francis Burton 416 Hansen, Chester Herman 373 Hancock, Helen B. 125 Handy, Henry Overing, Jr. 217, 364 Handy, Ira May 332 Hanch, Jerry Elizabeth 376 Hanna, Scottie Jeanette 402 Hannah, John William 364 Hannan, Katherine Anne 176, 300 Hansen, Karen Barbara 300 Happer, Marshall, III 192, 332 Happer, William, Jr. 118 Harbison, W. A. 204 Harde, Lewis Jefferson, Jr. 300 Harden, Barbara Bourne 395 Harden, Jon Shannon 301 Hardin, Barbara 407 Harden, Jerry Elizabeth 364 Hardin, Jo Anne 404 Hardin, Lucy Darlene 301 Hardine, Benjamin Renny 236, 256, 257, 332 Hardin, George M. 130, 332 Hardison, Claude Bryan 364 Hardison, Donald Lee 116 Hardison, Rossie Pinkney, Jr. 332 Hardy, James W. 441 Hardy, Charles Edward 134, 402 Hardy, Ira May 192, 332 Hardy, Wayne Rae 364 Hardey, James Lathier, Jr. 198, 332 Harland, J. Penrose 352 Harmon, Ronald Davis 352 Harmon, William Sidney 135, 404 Harold, George M. 21 Harvey, Anthony E. 373 Harvey, Helen Rexroth 416 Harvey, Mary Ann 169, 332 Harwell, James Luther, Jr. 256, 301 Harwood, Barbara Virginia 390 Hassell, Virginia Howe 409 Hassell, William Bundy 37, 352 Hastings, Barbara Don 302, 301 Hastings, Roberta Ashby 302, 301 Hasty, Frederick Grier 141, 387 Hasty, Jo 418 Hatch, Hubert Edwin 388 Hatcher, Wade Lemuel, Jr. 332 Hatchett, Jane 332 Hathaway, Curtis 241, 246 Hattie, Ernest 44 Hawes, Peyton Samuel 212, 332, 352</p>	<p>Hawkins, Charles Bruce 142, 386 Hawkins, Darrell 74 Hawley, Herbert Henry, Jr. 200, 332 Hawley, Lewis Burton 364 Haworth, William Blair 380 Hay, Ruth W. 410 Hayes, Larry Wilson 120, 414 Hayden, Glen 284 Hayes, Lawrence Douglas 333 Hayes, Michael Kelly 38, 127 Hayes, Richard Bryant 216, 332 Hayes, Robert Ray 380 Hayes, Roger Lee 333 Haynie, Duke 133 Hays, John Menard 300 Hays, Marion 169 Haywood, Eghert Lynch, Jr. 179, 364 Haywood, John R. 241 Haywood, Ronald Lee 352 Hayworth, Ray Milton 118, 333 Hazelwood, Eulalia Jane 416, 418 Hazzard, John Potter, IV 301 Head, Margaret Jewett 42, 202, 301 Hearn, Donald William 205, 364 Hearne, Wanda Layne 56, 128, 333 Heath, George W. 125 Heath, Irene Leinster, Jr. 406 Heath, Robert Winship 373 Heath, Will R. 301 Heather, Durant Cliff 201, 364 Heaton, Beverly Ann 190, 409 Heavner, James Allen 364 Heavner, Joe Reeves 352 Hedrick, Joan Reid 182, 333 Heid, Margaret Perry 389 Hefner, Allen Ray 389 Hepe, Nancy Jane 409 Heinsohn, Frank, Jr. 358 Heintz, Eleanor S., Jr. 301 Hellard, John Charles 265, 352 Helms, Bobby Earl 364 Helms, Charles Franklin 133, 301 Helms, Harold Parley 179, 332 Helms, Keith Wilson 301 Helms, John Howard Payne 352 Hemphill, Howard Don 332 Henson, Eleanor 332 Henderson, Archibald 281 Henderson, Dr. Charles 193, 364 Henderson, John Leonard 231 Henderson, Lucille K. 212, 268, 333 Henderson, Perrin Charles 144, 198, 266, 333 Henderson, William Douglas 264 Henderson, Willis 332 Hendren, Otis Franklin 300 Hendren, William Grant 333 Hendricks, Dr. James R. 414 Hendrix, Tommy 332 Hendrix, Frances Josephine 125, 372 Hendrix, Roscoe Bivins 205 Henly, Claire 418 Hennessy, Dennis James 352 Henshaw, William Raymond 217 Henson, Bruce L. 144, 301 Henson, David Edward 333 Hentz, Forrest Clyde, Jr. 389 Hepting, George Carleton 373 Herndon, Gloria Gaye 333 Herndon, Joseph Glenn 352 Herndon, Robert Eugene 301 Herring, Benjamin Casey, Jr. 198, 332 Herring, Darius B., Jr. 138, 198, 377 Herring, Fredrice Trull 170, 301 Herring, Joseph Duncan, Jr. 170, 301 Herring, Paul Donald 60, 146, 147, 334 Hertford, Robert D. 131 Herzog, William T. 416 Hesser, Theodore Casper 364 Hester, Clyde R. 301 Hester, Roger Lane, Jr. 301 Hester, Roy McDowell 353 Hetherington, Ferris Sands, III 364 Hewitt, Joe Anderson, Jr. 352 Hewitt, Wyndham Duncan 353 Heyman, Edward Bruce 353 Hiatt, Roy 391 Hicherson, Thomas Felix 231 Hickey, John 254 Hickman, Freddie D. 364 Hickman, Patricia Camp 302 Hickman, William Elliott 133, 334 Hickman, James Ralph 135, 403 Hickey, Jim 240 Hicks, Charles Montgomery 216, 302 Hicks, Lewis P. 217, 353 Hicks, Melvin Gray 121, 364 Hicks, Richard Henderson 397 Hickel, Robert Earl 302 Higgins, Henry Mills 138, 379 Higgins, Pete 269 High, Roy Shelton 234 Highsmith, James Milton 334 Highsmith, William Cochran 188, 352 High, Bruce Forman 334 Hill, Charles Martin 334 Hill, Don 256, 307 Hill, Douglas Gray 364 Hill, Iva Lee 256 Hill, Ivan Vyk 364 Hill, James Clifford 389 Hill, Joseph Elwood 120, 399 Hill, Karl Niemann, Jr. 377 Hill, Michael Orman 353 Hill, Nancy M. 54 Hill, Quenton Herbert 334 Hill, Rebecca 406</p>
--	---	---

Index

Lieberman, David Aria	114	McAllister, J. Gray, III	395	McLeod, Joe	354
Liebscher, Gerhard	365	McAllister, John Malcolm	141, 387	McLeod, Malcolm Noell	353
Light, James Madison, Jr.	337	McAndrew, Catharyn Kane	416	McLester, William Dumas	119, 338
Lilfert, Benjamin Bailey	117	McCarthy, Darwin William	142, 386	McMahon, Elizabeth	414
Lipfert, Robert	174, 267, 354	McCall, Robert Maxwell, Jr.	144, 337	McMahon, Robert Dale	337
Lips, John W. Jr.	140, 379	McCall, David Lawrence	307	McMichael, Peter Dillard, Jr.	394
Liman, Peter C.	224	McCall, Fred	376	McMillan, Colin Riley	114
Lindahl, Roy	384	McCall, Robert Murray	217	McMillan, Donald Shepherd	212, 231, 264, 308
Lindberg, Ruth	406	McCall, Richard A.	266, 287	McMillan, Donald	284
Lindsay, John Robert	130, 197, 365	McCann, Frank	241	McMillan, James Leroy, Jr.	308, 354
Lindsay, Robert Boyd	231	McCarthy, Jacqueline	374	McMillan, John Taylor	232
Lindsay, Gordon Hunter	218, 337	McCartney, James Robert, III	35, 214, 307	McMillan, Nell Kirby	308
Linsley, George Leland	380	McCarthy, Jean	243	McMillan, Robert Hannan	338
Linsley, Dell Pritchard	184, 232, 306	McCillan, Taylor	62	McMillion, Donald Clard	184, 232
Linsberger, Jack Ray	241, 244, 245, 337	McClatchey, Eve Leah	182, 307	McMullen, Larry	256
Lineberger, Luther Truett	204, 354	McClintock, Palba Jo Ann	43, 390	McMurray, Paul	138
Linsberry, Dorothy Ann	306	McClintock, William H.	139	McNeill, William Dresser	125
Lineberry, James William, Jr.	62, 365	McClure, Horace Edward	337	McNeely, Richard Pope	338
Lineveaver, Francis B.	214, 337	McColl, David Kenneth, II	174, 337	McNeil, Dorothy Brewer	374
Link, Russell Charles	49, 70, 306	McCull, James Carroll	175	McNeill, Justin, III	336
Lipscomb, Charles Thomas, III	365	McConkey, Samuel Anderson, Jr.	217	McNeill, Bobby Burns	139, 378
Liska, Edward A.	241, 245	McConnell, John Miner	354	McNeill, George Vernon, Jr.	114, 366
Little, Charles Harvey	354	McConnell, Robert Bradshaw, Jr.	307	McNeill, John Parder	134, 402
Little, Douglas Keam	194, 354	McCord, Elizabeth Parrish	37, 45, 148, 176, 207	McNeill, James Ronald	232
Little, Howard L., Jr.	337	McCord, Robert	42, 190, 207	McNeill, Vinsol Andrew	308
Little, James Franklin	354	McCord, William Jerome	416	McPherson, Henry Clay, Jr.	338
Little, James Thomas, Jr.	216, 337	McCoy, Dewitt C., III	185	McPherson, Lucy Anne	338
Little, Robert Eugene, III	232, 378	McCoy, Dennis Frederick	41, 214, 337	McRae, James Patterson	366
Littler, Sylvia Effie	365	McCoy, Frank Webb, III	337	McRae, Robert	366
Little, Wilfred Puffield, Jr.	395	McCraith, David W.	337	McMurray, Paul Carlton	379
Liu, Jane Chung	373	McCubbins, Paul Swicegood	384	McSurely, Alan	308
Lively, Edmund Cedric	365	McCunton, Gail Lorraine	407, 409	McSwain, Holland, Jr.	308
Livingson, Robert	283	McCuller, William Thomas	337	McTack, Hars Manzerie	338
Livingson, Robert Pierce	354	McCuller, Gil	143	McKay, John Harold	338
Llewellyn, Anne Fuller	202, 306	McCurdy, Marion B.	139	McKay, Noel Cottard	142, 386
Lockett, Frank Walker, III	164, 184, 228, 354	McCullough, William H.	129	Mackey, Alfred Burton, Jr.	133, 338
Loacan, Douglas S.	49, 182, 306	McCullough, Elizabeth Susan	307	Mackie, Edgar Robert	206, 207, 208
Loach, Phyllis Hemphill	136, 379	McDaniel, Eugene Marvin, Jr.	196, 307	Mackie, Ernest Lloyd	114, 392
Lohr, Carol Lyle Groth	337	McDaniel, Jerry S.	151	Mackinnon, Edith	190, 191
Lohr, Lawrence Luther, Jr.	218, 337	McDavid, James Evans, Jr.	337	Macon, Ernest Michael, Jr.	74, 366
Lohr, Lloyd Fernot	174, 337	McDavid, Winky	248	Macy, Charles Thomas	394
Lohr, Wye Toh	387	McDonald, Leahy Haynie	125, 374	Macy, Shirley Ann	308
Lomax, Henry Clyde	140, 378	McDevitt, Sterling George, Jr.	403	Maddrey, Charles Hoggard	216, 338
Lomax, John William	214, 337	McDonald, Eugene James	354	Maddrey, Thomas Parker	338
London, Frank Michael	365	McDonald, James C.	354	Maddrey, Robert L.	355
London, Lawrence Poushee	211, 365	McDonald, Lecky Walter	186, 187, 306	Maddrey, Margaret Randolph, Jr.	222, 338
Long, Irving Hillburn	365	McDonald, Marjorie Cole	416	Madison, Barbara Ward	42, 202, 203, 286, 308
Long, James Monroe	34, 180, 241, 337	McDonald, Murray Frank	374	Magill, Samuel	24
Long, Jerry Alexander	214, 337	McDonald, Phebe Pettingsill	122, 402, 405	Magner, James Edward	407, 411
Long, Henry Wilson	144, 337	McDonald, Edwin	227	Mahaffy, Telfair	236, 260, 261, 308
Long, Patricia Anne	411	McDonald, Scott	74	Mahler, Harold Cooley	138, 379
Long, Robert Washington, Jr.	117, 306	McDowell, Eugene E.	366	Majcher, George A.	476
Long, Walter Nathaniel, Jr.	394	McDuffie, Jerome Anthony	366	Mallin, James Blair	181
Long, William H.	62	McDuffie, Thomas Landy, Jr.	73, 279	Mallory, William Mason	355
Long, William Ray	38, 113, 379	McElroy, James Lawrence, Jr.	266	Maleon, James B.	117, 172, 204
Longenecker, Franklin Roland, III	205, 254	McEdden, Dick	266	Mancy, Khalil Hosay	416
Longest, Frances Elizabeth	410	McEdden, Nancy	266	Manasse, George Henry	366
Loonik, Gen. Leonard	236, 264, 306	McEgroy, John Thompson	141, 337	Maness, Archibald Kelly, Jr.	31, 50, 114, 117, 174, 228, 251, 261, 308
Looney, Donald Edward	214, 306	McEillis, Vernon Wendell	394	Mangum, Addison Goodloe	394
Lopez, Carmen M.	416	McEivden, Donald Wayne	74, 366	Mangum, Benson Rue	222
Lopez-Verá, Olagubheet Angel	365	McGavran, Dr. E. G.	382, 414	Mangum, Robert Boyd	380
Loren, Charles L.	396	McGee, Mary Catherine	408	Mann, Henry Durrell	118, 131, 151, 308
Lore, Charles Karl	337	McGee, Carolyn Sue	408	Mann, Harold Lindsey, Jr.	366
Lotz, Daniel Milton	115, 248, 252, 253	McGee, John Asbury, Jr.	334	Mann, James Giffen	396
Lotz, Denton	118, 288, 354	McGee, John Divine, II	354	Mann, Walter Ray	308
Loughlin, David Castello	236, 354	McGee, Thomas Stull	338	Mann, Henry Stancill	189, 355
Love, Betty Juanita	337	McGee, William Allen	397	Manning, Oren Reid	220, 338
Love, L.	256	McGee, Zell	301	Manos, Christine Becky	122, 339, 405
Love, Linda Leigh	337	McGhee, James Gray	388	Marcoux, William Thomas	308
Love, Frank Haddock, Jr.	146, 194, 237	McGhee, Jack Smith	416	Marley, Frank	140, 376, 308
Loughran, Joseph Henry	180, 254	McGirt, John Wesley	307	Mareddy, Jack D.	308
Lowder, Robert Estus	133, 337	McGraw, David James	200, 338	Margolin, Michael Robinson	209, 366
Low, David N.	241	McGraw, Guy Michael	201, 366	Margolis, Herman Albert	338
Low, Frank Haddock, Jr.	49, 307	McGregor, Donald Willard	307	Margulies, William Paul	67, 128, 308
Low, Lester Vincent, Jr.	180, 337	McGuire, Frank	248	Markham, Dr. E. C.	125
Low, Teddie Herbert	307	McGuire, Roger Kilby	338	Markham, Robert Wade	338
Low, William F., Jr.	374	McGurk, Mallary	169, 338	Markham, Thomas Lowell	366
Lowry, Charles Kenneth	113	McGowan, Jack Wood	272	Markus, Benjamin Marvin	308
Lowery, John Otis, Jr.	307	McInnis, Clay Wall, Jr.	366	Marks, Peter Anthony	209, 366
Lowrance, Joe G.	337	McInnis, Henry L.	338	Marks, Thomas Stanley	180, 355
Lowrence, David W.	215	McIntosh, John Nash	261, 354	Marley, Alfred Ray, Jr.	172, 355
Ludwig, Tracy George, Jr.	365	McIntyre, Fred Duncan	238	Marley, Henry Stancill	189, 355
Ludwig, John McKay	113	Melver, Duncan E., Jr.	307	Manning, Oren Reid	220, 338
Luesing, William Henry, Jr.	184, 232, 337	Melver, Frank T.	187	Manos, Christine Becky	122, 339, 405
Luftin, John E.	160	Melver, Tom	308	Marcoux, William Thomas	308
Lupton, Deborah Sloan	144, 230, 337	McEla, Maria Elizabeth	182, 308	Mariott, John Durrell	117, 204, 308
Lupton, Thomas Ray	174	McKee, Bob	243	Marsh, Rupert Henry	355
Lusk, Harold F.	195	McKee, J. Harold	199	Marsh, William Luther	123, 124, 136, 401
LUTHERAN STUDENT ASSOCIATION	154	McKee, John Sasser, III	226, 228, 338	Marshall, Bennie Sue	416
Lutz, Howard R.	135, 403	McKenzie, William Scott	338	Marshall, Joyce Ann	190, 308
Lynch, Norval N.	283	McKenzie, Hervin	174, 307	Marshall, Samuel Wesley, Jr.	123
Lyday, Leon Faidlebee, III	215, 365	McKenzie, Mary Frances	176, 307	Marshburn, Donald Robert	74, 121, 366
Lyerly, Alan Ray	354	McKenzie, O. R.	384	Marshburn, Paul Thomas	160, 179, 366
Lyerly, Ted Thomas	404	McKenzie, Roy David, Jr.	374	Marshall, John Durrell Penn	308
Lynch, William Grant	142, 384, 486	McKenzie, Samuel Harris	207, 307	Martin, Benny W.	141, 387
Lynn, Joyce Evelyn	237	McKenzie, Timothy Paul	74, 366	Martin, Franklin Edwin	204, 355
Lynn, Robert Lee, III	312	McKeown, Frank James, Jr.	380	Martin, Jan B.	74
Lyon, Betsy Carroll	190, 307	McKinnon, Richard Lee	306	Martin, John Wayne	141, 374
Lyon, Joyce Marion	337	McKinnon, C. Frances	414	Martin, Leon Milton	308
Lyon, Harlee Wingate	116, 307	McKinnon, Edith White	42, 54, 191, 308	Martin, Marion	193
Lyon, John Bailey	218, 337	McKinnon, Elizabeth Hall	43, 307	Martin, Marlow Lee, Jr.	366
Lyon, Marjorie Low	307	McKinnon, Patsy Wood	308	Martin, Michael Marvin	308
Lyon, Nancy LeGrand	55, 190, 267	McKnight, Edward Wiley, Jr.	338	Martin, Robbie Cecile	101, 183, 338
Lyon, Steve G.	127	McKnight, Ella Frances	37, 170, 308	Martin, Sara Anne	97, 177, 338
Lyns, William J.	236, 266, 267	McLamb, Clarence Ezekiel, Jr.	366	Martocchia, Maria Menefee	128, 176, 309
Lyde, William Patillar	354	McLamb, Floyd	354	Mason, Charles Vance	354
		McLamb, Polly Anne	169, 338	Mason, Doris Marie	390
		McLarty, George Collins	366, 404	Mason, John Beard	132, 338
		McLean, William Hector, III	118	Mason, Julian	113
McAdams, Delmar Warren	354	McLean, William Sartor	318	Mason, Mary Moore	49, 52, 54, 148, 168, 309
McAdams, Howard Grady	134, 403, 405	McLennan, James Kliner	338	Mason, Ralph Newman	74, 355
McAllister, Harmon Carlyle, Jr.	120, 146, 307	McLeod, Alyce Anne	168, 337	Mason, Reginald G., Jr.	396

Index

Mason, Richard Haywood, Jr.	227, 366	Miller, Gerald Wayne	339	Morse, William Temple	74, 195
Mason, Romulus Armistead	366	Miller, Hal Macon	44, 192, 339	Moseley, George Edward	366
Mason, William	267	Miller, Harry Ellsworth	366	Moseley, Wendell Clay	355
Massengill, Anna Herring	309	Miller, Harry H., Jr.	123, 210, 310	Moser, Helen Cartner	388
Massengill, Robert Edward, Jr.	309	Miller, Herbert Pickney, III	215, 366	Moss, Harry Ned	310
Massey, Charles Knox, Jr.	231	Miller, James Haliburton	215, 366	Moss, Billy Joyner	399
Massie, Thomas Clement	366	Miller, James Monroe	136, 403, 405	Moss, Charles L.	125
MBA CLUB	143	Miller, James Wesley	175, 366	Moss, Dyer Spring, Jr.	232, 329
Maclin, Bob E.	406, 412	Miller, Joseph Claude	136, 403	Moss, Jim	236, 266, 267
Matheson, Carl Lafayette, Jr.	338	Miller, Joseph Larry	136, 403	Moss, Phillip Victor	220, 355
Mathis, Charles Gray	309	Miller, Lawrence Gregg	123, 355	Mosteller, Mary Susanne	56, 128, 329
Matney, John Lee	366	Miller, Marianna Scofield	42, 176, 310	Mouracq, Clair Natalie	406, 412
Matney, Tom	254	Miller, Nancy Louise	191, 329	Muller, John Eugene	310
Matthews, David Poindexter	62, 64, 355	Miller, Nick John	139, 379	Mudd, William C.	63
Matthews, Frederick Richard, Jr.	366	Miller, Patsy Foust	310	Mueller, Frederick O.	241
Matthews, George Gregory	355	Miller, Patricia Marie	148, 168, 310	Muirhead, Sue Ann	194
Matthews, Leslie	416	Miller, Ranne Johnson	366	Muller, Vincent A.	310
Matthews, Marshall L.	195	Miller, Robert Nichols	310	Mullen, Neil C.	329
Matthews, Phillip Ray	366	Miller, Roy Wayne	397	Mulligan, Linda Ann	272, 411
Matthews, Richard	219	Miller, Seth George	134, 401	Mullinix, Barbara Benson	310
Matthews, Robert Graham	355	Miligan, Ronnie Rich	268, 310	Mulvaney, Leo Anthony	310
Matthews, Robert Simon	120, 355	Mills, Courtney	232	Mulvey, Jane Bolton	409
Matthews, William D.	126	Mills, Frank Petzer	193, 355	Mundy, Martha Beatrice	416
Matthias, Wilton Lee	309	Mills, Howard Auviva	290, 355	Murchison, Willis Barnes	366
Maubin, Bob E.	178	Mills, Jerry Leath	355	Murdoch, James Nelson	311
Maubin, Joel Lee	141, 386	Mills, Ken Harold	339	Murphy, Brower, Jr.	366
Maubin, Philip Baxter	309	Mills, Ruth Jo-Ann	411	Murphy, Dewey Leon	355
Maulitsby, Phyllis Ann	238	Milton, Hugh McRae	138, 378	Murphy, Douglas Lee	240
Maulsby, Tom	257	Mims, Carl P.	125	Murray, Donald Lee	47, 74, 133, 399
Maulsby, William DeVane	141, 388	Minnich, Gail	105, 171	Murphy, John Cecil	138, 379
Mauney, David Hunter	179, 366	Minter, John D., Jr.	55, 60, 355	Murphy, Kenneth Raymond	174, 366
Mauney, Emily Elizabeth	403, 405	Miska, M. G.	384	Murphy, Neil Francis	121, 366
Mauney, Walter Ford	355	Mitchell, Averette Jack	339	Murphy, Robert Eugene	310
Maus, Lewis McKinney	389	Mitchell, Edward Lee	395	Murphy, William Stanton	217, 329
Maxwell, Jake Alexander	200, 309	Mitchell, John Lee	197, 366	Murray, Douglas C.	188
May, Benjamin Victor	212, 355	Mitchell, Margaret Everette Harris	144, 310	Murray, Edna M.	310
May, Charles	169	Mitchell, Merritt Kellogg	200, 355	Murray, Ronald P.	215, 366
May, Charles Rayson, III	34, 40, 41, 174, 309	Mitchell, Patricia S.	386	Musha, Nelson Eddy	366
May, Louis Garris	366	Mitchell, Russell Gray	134, 399, 402	Mustian, Alvin Delbridge	216, 329
Mayberry, Roland Leroy	338	Moe, Doug	254	Mustian, Howard Macon	311
Mayberry, George Andrew	195, 366	Moffit, Robert Gabriel	209, 366	Muth, George	198, 340
Mayfield, Frank Henderson	355	Moller, John Desmond	310	Myers, Bob Eugene	311
Mayhue, Susan Lee	45, 309	Molleson, Ann	406	Myers, Carolyn Madden	340
Mayland, Andrea	71	Mollica, Jagat, Singh	374	Myers, David Walter	340
Mayland, Edward Lewis	355	MONOGRAM CLUB	236	Myers, David Worth	355
Mayo, George E., III	338	Monroe, John Lauchlin	119, 310	Myers, Harold Gordon	355
Mayo, Gerald Mack	114, 117, 157, 161, 309	Monroe, William Kermit, Jr.	366	Myers, Walter Edward	311
Mayo, John Blount, Jr.	355	Montgomery, Daxay W.	134, 402	Myrick, Maynard Wilbur	355
Mayo, Dorothy	416	Montgomery, Edward Davidson, Jr.	366	Myse, Robert Newell	180, 355
Meador, Jennie Margaret	45, 52, 148, 170, 309	Montgomery, Frank Paul	355		
Mears, Robert Ellis	179, 366	Montgomery, Leslie Grayson	133, 329	N	
Meehan, Frank George	416	Montgomery, Mary Eleanor	144, 329	NAROTC	162
Meehan, Richard Carl	328	Moody, Leslie Lynn	144, 399	Nail, Richard Duke	396
Meek, Charles Fredric	179, 366	Moody, Michael Leon	366	Nakamura, Charles M.	355
Meekins, Edmund Lindsay	261, 309	Moon, Hewitt Edward	389	Nance, Bernie J.	401, 405
Meekins, Frederick Chapin	138, 379	Moore, Evelyn Hanes W.	310	Nance, Donald Carroll	74, 132, 311
Meeks, Ned	260	Moore, Asa Van, Jr.	355	Nantz, John Rodney	389
Meeks, Bobbie Artis	390	Moore, Barbara Gail	114	Nantz, Sally	125
Mehl, Henry Thomas	355	Moore, Barbara Jean	190, 310	Nash, Brent Drene	226, 231, 236, 260, 261, 340
Meiggs, Nancy Amanda	70, 309	Moore, Carroll Jackson	210	Nash, Edmund Strud	226, 340
Melton, Ann	126	Moore, Cliff	121	NATIONAL SCIENCE FOUNDATION	125
Melton, Carolyn	71	Moore, Daniel Hight	217, 366	NATIONAL STUDENT ASSOCIATION	52
Melton, Virgie Dolores	416	Moore, Don Reginald	222, 329	Neal, David Ellison	134, 402
Meltsner, Charles P.	153, 225, 366	Moore, Evelyn Hanes	66, 125, 329	Neal, Fred A., Jr.	396
Meltsner, Glenn Adair	206, 338	Moore, Gene Webb	130, 310	Neal, Robert, Franklin	355
Melville, Robert Harold	126	Moore, George Ervin, Jr.	310	Neal, Robert J.	416
Mendell, Alan	126	Moore, James Edgar	216, 339	Nebel, William Arthur	40, 204, 205, 311
Mendensohn, Joseph Sidney	221, 366	Moore, James Elgin	339	Need, Richard F.	241
Mentchick, Robert John	366	Moore, Jane Elizabeth	339	Neisler, Margaret Ruth	170, 311
Menke, George Gray	200, 309	Moore, John Ellison	366	Nelson, Arthur Augustus, Jr.	174, 340
MEN'S GLEE CLUB	74	Moore, L. L. A., Jr.	416	Nelms, Donald Kenneth	355
MEN'S GOLF COUNCIL	35	Moore, Linda Carl	272, 329	Nelms, Tommy Dorsey	330
MEN'S IDC HONORARY SOCIETY	127	Moore, Leopold Paul	339	Nelson, Cora Louise	58, 60, 340
MEN'S INTERDEPARTMENTAL COUNCIL	38	Moore, Sally Parker	144, 329	Nelson, Luther Sullivan	394
Menzel, James Harry	40, 339	Moore, Mary Virginia	374	Nelson, William Earl	366
Mercer, Christopher Melchor	261, 339	Moore, Saunders Winston	387	Ness, Kenneth A.	284
Merchant, Norma Lynn	411	Moore, Theodore Carlton, Jr.	118	Ness, Peter	366
Merrick, Richard Bennett	366	Moore, Thomas Carey, Jr.	310	Nester, Jerry Glenn	340
Merrick, Susan Elizabeth	409	Moose, William Whitaker	134, 399, 403, 405	Neustadt, William Arthur	366
Merrill, Isaac Lincoln, III	309	Morhead, John Motley	116	Neville, Cecil Howell, Jr.	396
Merriman, William Watkins	232, 329	Morgan, Ann L.	37, 107, 348	Neville, Graham Riley	132, 340
Merritt, James Lee	309	Morgan, Edith Ann	50, 112, 148, 149, 210, 410	Neville, Walter Henry	135, 404
Merritt, James Samuel	198, 309	Morgan, Elwood Ernest	396	Newborn, Fay	407
Merritt, George Edward	329	Morgan, George Lafayette, III	366	NEWMAN CLUB	152
Merritt, W. Davis, Jr.	309	Morgan, Harcourt Alexander	339	Newman, Frances McNeil	183, 340
Merry, Finley Henderson	213, 366	Morgan, James Hunter	355	Newman, Michael Stanford	340
Merry, Frances Robinson	177, 339	Morgan, Jerry	57, 121	Newson, Albert	262, 263, 307
Merritt, Charles	339	Morgan, John Hayward	45, 309	Newsome, Charles Benjamin	133, 340
Metcalf, Edith Florence	144, 309	Morgan, Joseph Edward, Jr.	256, 257, 310	Newsome, Robert James, Jr.	366
Newborn, Faye McNeill	409	Morgan, Julian Horton	121, 128, 366	Newsome, William Grayson, Jr.	355
Michael, William Norwood, Jr.	232, 386	Morgan, Dr. Lucy S.	366	Newson, Bobby Lawrence	114, 194, 310
Michalski, William S.	59, 60, 192	Morgan, Mary Muse	366	Newton, Eldon Sharpe, Jr.	366
Micklus, Marilyn Ida	411	Morgan, William Chapin	366	Newton, Hector Carlton, III	311
Midgett, Lela	406	Morgan, William Kenneth	386	Newton, Francis Boardman, III	311
Midgett, Patrick Wilson	366	Morley, Tom	63	Newton, Arnie Isaac	366
Miles, Richard Carl	355	Morris, Arthur Sherman, Jr.	143, 389	Newton, Robert Sasser, Jr.	340
Midyette, Lella Buxton	411	Morris, Claudius Stedman	184, 310	Nichols, Carol Townsend	169, 340
Milan, Nancy Macys	182, 309	Morris, David George	366	Nichols, Donald Wyatt	188, 311
MILES, Barbara Faye	37, 407, 409	Morris, Elizabeth Joan	310	Nichols, Graham Ernest, Jr.	366
MILITARY	144, 168, 309	Morris, John Watson, Jr.	269	Nichols, Richard Lee	197, 366
MILITARY	155	Morris, Ken E.	185	Nichols, William Randolph	340
Miller, Don	40, 41, 128, 196	Morris, Kenny Jordan	339	Nicholson, Elizabeth Carr	168, 409
Miller, Dr. A. T.	391	Morris, Robert Edwin	121, 339	Nichols, Don A.	389
Miller, Albert Ebyum	38, 309	Morris, Tom A.	240, 254	Nicholson, Sarah Jane	203, 340
Miller, Anne Russell	39, 339	Morris, Warren	392, 396	Nicholaus, Charles Adam, Jr.	374
Miller, Ben Franklin	195, 355	Morris, William Harold, Jr.	387	Nicholaus, Ruth Cook	374
Miller, Benjamin Wesley	195, 355	Morris, Wyma Lee	387	Nichols, Carolyn Lerone	142, 386
Miller, Bruce Canfield	309	Morrison, Clayton D.	401	Nifong, Paul Douglas	142, 386
Miller, Croson Burns, Jr.	198, 366	Morrison, George Arthur	401	Nisbet, Charles Richard	174, 288, 340
Miller, Danelle Hart	202, 310	Morrison, James Charles	329	Niven, Annette Harrison	114
Miller, Don Harold	117, 310	Morrison, Robert Lee	172, 355	Noble, Debra Rios	408
Miller, Don Wofford	37, 339	Morrison, Virgil McKee	385	Noble, Nancy Ann	366
Miller, Edward James	310	Morrissett, Randolph Edward, Jr.	174, 339	Noble, Robert Cutler	118, 355
Miller, Elizabeth Frances	190, 339	Morrow, Frances Ann	355	Noblin, Charles Royster	340
Miller, Fred Cecil, Jr.	142, 386	Morrow, Richard Thomas	200, 329	Noblitt, Perry Milton	142, 387
Miller, Gary John	265, 374	Morse, Amy Ann	176, 276, 40		

Index

Noe, Robert Spilman, Jr.	366	Parker, Joseph A., Jr.	340	PHI MU ALPHA	123
Noel, Robert Frederick	397	Parker, Robert Andrew	216, 355	PHILANTHROPIC ASSEMBLY	164
Noell, Charlotte Blynn	311	Parker, Robert C.	211	Phillips, Dr. Bernard	414
Noell, Sidney Thomas, Jr.	355	Parker, Robert Greer	367	Phillips, Charles Woodrow	394
Nofsinger, Collins Denny, Jr.	389	Parker, Susan E.	406, 412	Phillips, George Lee	341
Noland, E. William	284	Parks, Dennis William	340	Phillips, Grady H.	275
Nooe, Charles Johnson	376, 378	Parks, Jamie	265	Phillips, James Laughton	367
Norman, Larry Eugene	340	Parks, Marie Ruth	340	Phillips, Jasper Louis	117, 312
Norman, William	366	Parks, William Land	180, 312	Phillips, Roy Thomas	356
Norman, Priscilla Elizabeth	176, 311	Parramore, Ralph Edward	200, 355	Phillips, Sylvia Lorraine	116
Norman, Vello	374	Parish, David Graham	340	Phillips, Virginia Coker	417
Norris, Ira Kenneth	367	Parshley, Martha Cone	37, 190, 312	Phinizy, Stewart, III	178, 313
Norris, James Snyder	406	Parsons, William E. Thomas	312	Phillips, Carl S.	341
Norris, John Bryant	47, 340	Partin, Donald Howard	355	Phipp, David Willard	313
Norris, Thomas Lloyd, Jr.	380	Partin, Malcolm Overstreet	117, 313	PJ BETA PHI	202
Norstrom, Oyvind	374	Partin, William Kim	195	PI KAPPA ALPHA	204
Northcutt, Charles Wilson	121, 355	Partin, Wilson B., Jr.	118, 355	Pi Kappa Phi	206
Norton, Maj. L. C.	362	Partridge, Stevens Hyatt, Jr.	40, 178, 312	PI LAMBDA PHI	208
Norton, Lafayette Ferguson	182	Parolekar, Dinkar Vishwanath	417, 418	Piantadosi, Claude, Dr.	124, 398
Norville, Russell Manley	367	Pate, Arthur Hubbard	312	Pickard, Carl Glenn, Jr.	35, 117, 184, 313
Norwood, Haywood Vernon, Jr.	394	Pate, Barry Reeves	394	Pickett, Terry Julian	404
Nuri, Salma Shaikh	416	Pate, Dewey Harris	392, 394	Piggott, Betty H.	341
Nushan, Marvin George	340	Pate, William Snyder	113, 114	Pike, Alice Claire	341
Nuckolls, Mary Clay	340	Patrick, Bailey, Jr.	232	Pike, John	384
		Patrick, Donald Ray	355	Pierce, Blackwell B.	189
		Patrick, James Thomas	184, 340	Piech, Herbert Franklin	279
		Pateavouras, Louie L.	178, 397	Piekson, William W.	231
Oakes, Lynnwood Taylor	311	Patten, Jane Law	148, 190, 312	Pikus, Terry Samuel	341
Oakley, Cledith Emory	266, 267, 269, 311	Patterson, Alex N.	162, 384	Pinto, Paul Maddox	341
Oakley, Jerry William	367	Patterson, Donald Sutton	312	Piper, Richard Fringie	118, 174, 356
Oakley, Kenneth Holmes	141, 388	Patterson, Ed	121	Pitman, Dorothy	36
O'Brien, Walter Samuel	147, 387	Patterson, Edward Richard	367	Pitser, Bill	44
O'Brian, Charles Rex	116, 397	Patterson, Edwin Milas, III	355	Pitt, Theophilus Harper, Jr.	52, 198, 313
O'Brian, Gordon Lee, Jr.	134, 403	Patterson, Forrest Tribble	38, 405	Pittman, Charles Wood, Jr.	66, 196, 288, 348, 356
O'Daniel, James Sidney	136, 401, 405	Patterson, Fredrick Brocton	35, 118	Pittman, Dick	391
Odea, John	133	Patterson, Joe	418	Pittman, Gene Albert	222
Odom, Thomas LaFontaine	355	Patterson, John Richard	174, 394	Pittman, James Evens	341
O'Donnell, Jill Marie	168, 277, 311	Patterson, Mary Frances	417	Pittman, James Patrick	220, 313
Ogden, Fred Nash, II	387	Patterson, Robert Baskerville, Jr.	113, 313	Pittman, Malory Alfred	397
Oglesby, Earl Randolph, Jr.	311	Pattishall, Franklin David	143, 374	Pittman, Ralph	356
O'Hara, James Donald Michael	120, 311	Pattishall, Richard C.	389	Placak, Carolyn Ford	341
O'Keefe, Mary R.	417	Pattison, M. Joy	340	Plunkett, Frank Andrew	341
Okun, Dr. Daniel A.	414	Patton, Donna B.	312	Plyler, Frances Irene	408
Oldham, Donald Carson	144, 311	Patton, Macdon Glasgow	34, 115, 226, 231, 312	Polak, Wallace Minton	188, 228, 367
Oldham, James Allen	401	Patton, Peggy Doris	312	Pole, Alice Wilder	367
Olds, Gloria Lea	411	Patton, Robert Lewis, Jr.	264, 312	Poindexter, Martha Ann	409
Olive, Richard Langdon	181, 367	Patton, Vincent Dion	374, 418	Poirer, Jean Rene	396
Oliver, Donald Wayne	311, 340	Peace, Susan Alan	214, 312	Polk, Herman Joost	341
Oliver, John Hill	147, 355	Paxton, William Colalter, Jr.	226, 341	Pollard, Andrew James	341
Oliver, Martha Elizabeth	409	Payne, Jane Marie	341	Pollard, Elizabeth A.	171, 341
Oliver, Mary	376	Payne, Josephine	190, 341	Pollard, William Robert	222, 313
Oliver, Robert Elzeon, Jr.	222	Payne, Mary Ann	374	Ponder, William W.	124, 447
Olmsstead, Mary MacNeill	230, 340	Payne, Marshall Thomas	341	Ponampalam, Sittaam Palam	417
Olsen, Daniel Duncan	380	Payne, Roland William, Jr.	214, 236, 237, 241, 312	Pons, Alton Britt	130, 236, 256, 313
O'Neal, John Bryant	40, 41, 45, 46, 365	Peabody, Edward Bruce, Jr.	237	Pons, Grey	245, 353
Oppenheimer, Jerry Bryant	47, 113, 114, 115, 224, 311	Peace, Samuel Thomas, III	189, 367	Poole, Ivey Talmage, Jr.	255
ORDER OF THE GOLDEN FLEECE	113	Peek, James Thomas	367	Poole, John	121
ORDER OF THE GRAIL	115	Peacock, Willie Gordon	312	Poole, Samuel Hawley	313
ORDER OF THE MINOTAURS	113	Peacock, Robert Jackson	120, 341	Poole, Tom	144
ORDER OF THE OLD WELL	114	Pearce, Samuel Worth	201	Poole, Walter Ray, Jr.	356
ORDER OF THE SHEIKS	233	Pearce, Virginia Elaine	203, 341	Poovey, James Nelson	367
Oresman, Dick	208	Pearsall, Mack Braswell	184, 232, 355	Pope, Charlotte Ann	57, 96, 128, 144, 341
ORGANIZATIONS	109	Peck, Thomas, Jr.	184	Pope, Howard Edison	160, 367
ORIENTATION COMMITTEE	45	Pearson, Burce Gilbert	356	Pope, William Henry	356
Ormand, Thomas Lane	394	Pearson, Ernest Alexander, Dr.	417	Poplin, Johnny Gaskin	341
Orr, David Rickman	311	Pearson, Frances Carolyn	417	Poplin, William Roscoe, Jr.	367
Orr, William Rucker	311	Pearson, Frances Simmons	341	Porcher, Francis C.	216, 313
Orsman, Ann Consuelo	406, 412	Pearson, Jeanne Sheppard	341	Porter, David Arlington	341
Osborne, Caroline Morton	311	Pearson, Nancy Elizabeth	312	Porter, William M.	174, 277, 356
Osborne, Samuel Lewis	367	Pearson, William Seymour	396	Portnoy, Joseph	414
O'Toole, Louise S.	417	Peck, E. Stanley, Jr.	119, 341	Post, Allen Williams, Jr.	188, 341
Ott, Robert Nash, III	173	Peck, Harvey	112, 312	Post, Allen	188
Ott, Robert William	181, 367	Pebbles, Robert Graham, Jr.	74, 356	Post, Hazel Green	401
Ott, William John	223, 367	Peel, William Robert	140, 232, 379	Poteat, Earmine Lee, Jr.	401
O'Tuel, Prentis Harold, Jr.	60, 355	Peelle, William	379	Potter, Emily Laurence	341
Overman, Thomas Lewis	31, 355	Pelle, William Jenkins	401	Potter, James Daniel	341
Owen, Duncan Show, Jr.	396	Pelle, James Iroan, Jr.	341	Potter, June Yvonne	144, 190, 191, 313
Owen, James Edward	125, 374	Pell, Stewart	241, 243	Potter, Ralph Meredith	178, 341
Owen, Sara Ann	340	Pemberton, Charles D.	189, 356	Poulos, Peter George	313
Owen, John Bruce	34, 198, 340	Pemberton, M. Ellen	410	Powell, Ann T.	341
Owens, Mark West, Jr.	355	Pender, William Lardner	182, 232, 312	Powell, Jane Lee	341
Owens, Russell Glenn, Jr.	340	Pendergraph, Robert A.	341	Powers, Leonard	176
Owens, Thurman Quinton, Jr.	134, 402	Pendergraft, Stuart H.	341	Powers, Samuel Quiney, Jr.	367
Owens, William Lawrence	397	Pendergraft, Anne	231	Powers, Thomas Angus	367
		Penick, George Deal	231	Powell, William Arthur	138, 378
		Pencost, Linda Marie	411	Poyntress, Patricia	276
		Peoples, Linwood Thomas	351	Pratt, John Herman	367
		Perkins, Sidney Marion	341	Press, Lorenza Kay	367
		Perdue, Jack Lewis	367	Pressley, Ralph Phillips	367
		Perkins, Thomas Joseph	367	Presley, James S.	367
		Perry, Daniel Elifah	140, 378	Presly, Dorothy B.	30, 31, 50, 112, 168, 313
		Perry, H. Arnold	292	Prevo, Patricia Ann	401, 417
		Perry, Raymond Lowell	207, 367	Preston, James Young	40, 114, 117, 172, 313
		Perry, Robert Hastings	184, 341	Preston, Pat	240
		Peter, Doris Asher	36, 202, 312	Prevo, James Miller	124, 136, 401, 405
		Peters, Sara Josephine	128, 144, 312	Prevo, Ralph Lee	312
		Peters, Howard A.	491	Prewitt, Thomas Wendell	216, 350
		Peters, Dr. Richard M.	317	Price, Arthur Ray	126
		Peterson, Donald Vance	403	Price, Glenn Arliss	313
		Peterson, William Richard	74, 312	Price, Hugh Curtis	341
		Pfeffer, Henrietta H.	417, 418	Price, Max M.	341
		PHARMACY SENATE	405	Price, Robert Edwin, Jr.	174, 341
		Phlefferkorn, William G.	402	Price, Sanford Scott	403
		Phelan, Leo Hald, III	200, 313	Price, Laura Faith	190, 418
		Phelps, Bryan Eugene	139	Price, Vernon	313
		PHI ALPHA DELTA	367	Pridden, Edward N.	388
		PHI BETA KAPPA	116, 417	Pridden, Grady Clifton, Jr.	116, 49, 313
		PHI DELTA CHI	136	Pritchett, Hugh Rues	59, 192, 232, 341
		PHI DELTA PHI	150	Pritchett, Nancy Lee	394
		PHI DELTA THETA	194	Proctor, Barrett Gridger	341
		PHI GAMMA DELTA	198	Proctor, Evelyn N.	183
		PHI ETA SIGMA	118	Proctor, Janie Lee	408
		PHI KAPPA SIGMA	200	Proctor, Jimmie Creech	342

Index

Saunders, Charles Leroy, III	356	SIGMA ALPHA DELTA	128	Smith, Clayton Bernard, Jr.	188, 357
Saunders, James Alton, Jr.	126, 367	SIGMA ALPHA EPSILON	212	Smith, Clyde, Jr.	378
Saunders, John Wesley	136, 403	SIGMA CHI	214	Smith, Colin Fraser	193, 241
Saunders, Susan Murphy	343	SIGMA GAMMA EPSILON	124	Smith, Conie	263
Saunders, Thomas Byron	58, 316	SIGMA NU	216	Smith, Dewey Clifton	368
Saunders, William Eugene	417, 418	SIGMA PHI EPSILON	218	Smith, Dexter Norris	24
Savage, William McDonald	402	SIGMA RHO EPSILON	114	Smith, Dock Janner	131, 380
Sawchen, Jane Cravell	202, 316	Silley, Martha Jean	374	Smith, Donald Gudd	135, 217, 404
Sayers, William Floyd, Jr.	367	Silber, Arvid	160	Smith, Edward M.	242, 330
SCABBARD AND BLADE	166	Sillmon, Robert B.	368	Smith, Ellen Rae	411
Scarborough, Dawson Emerson	343	Sillman, Robert Burnett	368	Smith, Ewell Clark	184, 232, 344
Schachner, Edmund Douglas McKane	200, 316	Sils, Barbara Reddish	244	Smith, Faye Lorraine	148, 317
Schaefer, Nana Fredrick Young	42, 190, 278, 316	Silva, Rodolfo	374	Smith, Frances Adelaide	408
Schaeman, Franklin Joel	221, 367	Silvers, Jack Everette	141, 387	Smith, Francis Gerald	374
Schafer, Harriet Ruth	43, 316	Simmons, Eunice	169, 344	Smith, Frank Watson	187, 357
Scharf, Daniel Ruhert	209, 367	Simmons, Jo Anna	411	Smith, Fred J.	151, 343
Schacklen, Nancy L.	170, 243	Simms, William Gallatin	374	Smith, Harold Campbell, Jr.	378
Schein, Stephen L.	224, 343	Simonton, Vincent E.	368	Smith, Harry Reineke	184, 232, 317
Schiffman, Tony	214, 260, 261	Simpkins, Rodney Lane, Jr.	368	Smith, Henry Bascom, Jr.	380
Schenck, Edmund Harrison	184, 357	Simpson, Clarence Grimmer	38, 64, 368	Smith, Garner Roosevelt	344
Schiffman, Arnold Anthony	343	Simpson, Clifford C., Jr.	62, 188, 357	Smith, James A.	317
Schultz, Joan Lee	168, 316	Simpson, Hike S., Jr.	172	Smith, James L.	374
Schlapkohl, Charles Joseph, Jr.	141, 388	Simpson, Leo Franklin, Jr.	357	Smith, James Franklin	139, 374, 378
Scholsier, Emil Steve	201, 368	Simpson, Sally L.	190, 317	Smith, James Roy, Jr.	368
Schneider, Elliot Michael	221, 368	Simpson, Stephen Michael	374	Smith, Jerry J.	161
Schnell, Adelaide McAnally	144, 316	Shulman, Richard	153, 220	Smith, Joe Ephraim	114
Schnell, Frederick Stephens	387	Schultheiss, Gerald Webb	357	Smith, John Frank	368
Schnitzer, Harry Frederick, III	216, 316	Schuler, Jim	143, 514	Smith, John Hubert, Jr.	401
SCHOOLS AND DIVISIONS	316	Schultz, John Loesch	391	Smith, John Hrael	368
SCHOOL OF DENTISTRY	384	Schwab, John H.	391	Smith, Julia Dupuy	408
SCHOOL OF LAW	375	Schwerzel, Arthur Howard	180, 357	Smith, Julian Craft, Jr.	217, 368
SCHOOL OF MEDICINE	391	Schwarz, Betty Jean	417	Smith, Katherine A.	271, 357
SCHOOL OF NURSING	406	Schick, Martha Louise	374	Smith, Lary Hart, Jr.	357
SCHOOL OF PHARMACY	398	Scott, Beverly Mitchell	144, 243	Smith, Kirk	193
SOCIETY OF PUBLIC HEALTH	414	Scott, Frank	125	Smith, Luther Leslie	368
Scottellus, Dr.	394	Scott, Harry White	216, 343	Smith, Lynn Harrison	186, 187, 368
Schreiber, James Ronald	343	Scott, Robert Pearce	211, 368	Smith, Margaret Ann	148, 275, 344
Schreiber, Robert Alan	368	Scott, James Martin	74, 120, 357	Smith, Marion P.	406, 368
Schroeder, George Noel	357	Scott, Jimmy Paul	120, 357	Smith, Martha	144, 169, 344
Schuchman, John	241	Scott, Lila Lovelace	94, 202, 324, 343	Smith, Michael F.	120, 160, 357
Shaffer, Charles M.	23, 221	Scott, Robert Michael	153, 368	Smith, Minor Enrique	374
Shaffer, Jack E.	286	Scott, Robert Ray	368	Smith, Norman Barrett	205, 368
Shaffer, Lee	248, 249, 251, 252	Scott, Samuel Edwin	204, 343	Smith, Norman Shaw	118, 357
Shannon, Henry Mac	227, 368	Scott, Wayne Nelson	357	Smith, Patrick Delane	117, 317
Shannonhouse, James M.	316	Schulman, Dick R.	216	Smith, Paul Eugene	404
Shannonhouse, Lillian M.	183, 243	Scurlock, David Caesar	266, 267, 343	Smith, Raymond Philip	317
Shapard, John H., Jr.	146	Seabolt, Arthur Lee	316	Smith, Rebecca Louise	144, 344
Shapiro, Jerry M.	225, 368	Seagle, Benjamin Franklin, III	121, 217, 368	Smith, Richard H.	344
Sharpe, Benny Sandlin	157	Seaman, John Howard	252, 253, 316	Smith, Robert A.	344
Sharpe, Hubert Houston	130, 343	Seaman, Peter George, Jr.	357	Smith, Robert Bruce, Jr.	215, 368
Sharpe, Larry Wayne	343	Secher, Frederick Clinton	374	Smith, Robert Clark	132, 317
Sharples, William	192	Seck, Alvin Jack	374	Smith, Robert Colin	374
Sharpless, Edward Arthur	397	Seee, Beverly Ann	151, 310	Smith, Robert Gibbs	374
Shaw, Anne Winborne	168, 316	Segraves, Cynthia Jane	36, 148, 202, 316	Smith, Robert Lawrence	368
Shaw, Caswell Ewie	74, 368	Selby, Arthur A.	133	Smith, Roy L.	374
Shaw, Donald Lewis	343	Seldin, Samuel	281	Smith, Samuel Bosworth, Jr.	197, 368
Shaw, Lloyd R., Jr.	49, 216, 49	Sellers, Robert Rainey	212, 357	Smith, Sharon Clark	218, 368
Shaw, Ray Elsworth, Jr.	141, 388	Selph, Anne Taylor	37, 343	Smith, Sherwood H.	191, 380
Shaw, Sarah Jane	202, 316	Selph, Luther	143	Smith, Terre Milton	135, 368
Shea, Sara Anna	378	Semenik, Fred T.	124, 398	Smith, Theodore Roosevelt, Jr.	130, 265, 317
Shearin, Dr. Paul E.	408	SENIORS	343	Smith, Thomas O.	265, 368
Shearin, Robert Hunter	374	Senter, Hubert Wayne	343	Smith, Thomas Melvin	344
Shearin, Wiley Henry, Jr.	343	Seribner, William Guernsey	374	Smith, Vonnie Bryan	141, 387
Sheburn, Mary Heleu	407	Sermons, William Oscar	343	Smith, Wade Marvin	241, 357
Sheezy, Charles Dean	267	Sesons, John T.	391	Smith, Walter Reese	374
Sheets, James Paul	135, 399, 404	Sessoms, James Edwin	368	Smith, Wilbur Ritchie, Jr.	138, 375
Shelbourne, Frank Amfort	216	Sessoms, Lowell Maxton	316	Smith, William Van	71, 130, 317
Shelbourne, Mary Helen	168, 409	Sessoms, Richard Darrow	316	Smith, Willis W.	387
Shellenbarger, Robert Martin	374	Setzer, Jim	256	Smith, Zelig Rita	344
Shelton, Charles Randal	146, 147, 344	Setzer, Hap	241	Smithson, Alva P.	457
Shelton, Thomas McKendree	186, 243	Setzer, Willis	237, 245	Smithwick, Edward Lee, Jr.	118, 403
Shepard, John Albert, Jr.	410	Sewell, Weldon Curtis	198, 343	Smoot, Marvin LeRoi, III	357
Shepard, Opal Gray	410	Seymour, Robert Walker, Jr.	184, 357	Smithers, Thomas Edward	180, 317
Shepard, Robert Bowden, Jr.	184, 357	Sims, Arthur Ward	40	Smvye, Billy Mae	374
Shepard, Harold Dean	209, 368	Sims, Robert	70	Snakenburg, Diane	374
Sher, Jerry Michael	374	Sinclair, Peter	368	Snedden, John Aiken, Jr.	113, 116, 317
Sherman, Phyllis Norine	397	Singleton, James A.	204, 344	Sneed, William Thompson	344
Shermer, Richard Wayne	316	Sink, Deborah Hunt	148, 170, 317	Snell, Mary Rosalind	344
Shermill, Daniel Luther	388	Sirianni, Frank Joseph	357	Snider, Albert Monroe, Jr.	149, 349
Shermill, Robert Calvin, Jr.	196, 316	Sirkin, Shushu Allen	209, 368	Snider, Joe Alan	117, 163, 166
Sherrill, Gary Petraea	357	Sirkin, Richard Stanley	114	Snyder, Betsy	398
Sherrell, Robert Alexander	344	Sitison, James Andrew, Jr.	403	Snyder, John Frank	368
Shields, Arthur George	74, 368	Sitterton, J. Carlyle	282	Snyder, John Gifford	62, 357
Shields, Arthur George	74, 368	Sitton, Frederick Alexander, III	171, 244	Snyder, John Hayde	374
Shinn, Hal Jerome, Jr.	188, 344	Skinner, Iverson	217	Snyder, Keith Spurling	139, 375
Shinn, John Bradley	368	Skioner, Joseph P.	417	Snyder, Kenneth Ray	142, 387
Shirley, Mildred	125	Slack, Annie	191	Snyder, Lawrence Harlan	317
Shirley, Morris Clinton, Jr.	133, 344	Slate, Don Melvin	368	Snyder, Richard Gray	317
Shoaf, David Charles	164, 368	Slater, Walter	131, 344	Sobel, Arthur Herbert	31, 220, 317
Shook, Clifford H.	209, 357	Slaughter, James Beam	317	SOCIAL	265
Shoemaker, William Preston	136, 403	Sleath, Barbara Jean	272, 344	Soed, C. L.	167
Shore, Carl Isaac, Jr.	357	Sleight, Edward Windsor	357	Soekrisdo	385
Shore, Joe	256	Slemp, John	143	Sojter, J. B.	384
Shore, Robert G.	310	Slinn, Malcolm	173	Sojourner, Elizabeth Camp	230, 344
Short, Marvin Roy, Jr.	387	Sloan, Charles H.	156, 344	Sojournier, Richard Gary	225, 368
Short, William M.	138, 378	Sloan, David Bryan, Jr.	45, 66, 119, 198, 344	Solomon, Allan	208, 357
Shotts, Claude	146	Sloan, John Gaither, Jr.	344	Solomon, Francis Darwin	368
Shoulers, Hudson Wilson, Jr.	144, 388	Sluder, Tryo B.	384	Somers, Albert Bingham	368
Shuford, Fuller Adams	174, 317	Sluder, Frank Willard, Jr.	368	Somers, Emily Lou	317, 371
Shuford, Harley Ferguson, Jr.	184, 344	Small, F. David	317	Somers, James Peter	217
Shuford, Nancy Pope	343	Smalley, James Lee, Jr.	213, 368	Sommers, Henry Joseph, Jr.	146, 318
Shuford, Robert Freeman	184	Smart, John K., Jr.	139, 379	Soopkiam, Dr. George	417
Shuford, Sydney H.	184	Smith, Camie Brown	116, 339	Soopkiam, Janet	417
Shuford, Tom	254	Smith, Albert Sydney	144	SOPHOMORES	348
Shuford, William Ferrell, Jr.	297	Smith, Alfred Gene	136, 401	SOUND AND FURY	72
Shuler, James Ernest	357	Smith, Alvin Keith	344	Southerland, Daniel Richard	318
Shupin, Robert R.	241	Smith, Ann Battle	57, 128, 344	Southerland, Francis M.	211
Sieure, Nat	417	Smith, Billy Marshall	357	Southerland, Jane	37, 407
Sieber, Arvid Charles	396	Smith, Camie Brown	166, 184, 231, 317	Soutsos, Evangeline	406
		Smith, Carla Anzette	317	Sowers, Charles Lewis	133, 236, 266, 344
		Smith, Carter Braxton	212, 357	Sowers, Jerry William	180, 318

Index

Sowers, Jo Ann	407, 409	Street, Gordon E.	172	Tharrington, James Harold	188, 345
Sowers, Sidney George	63, 186, 187, 368	Street, James Thomas	134, 401	Thayer, James	414
Spader, Allan David	120, 357	Stribling, Jess H., Jr.	64, 218, 345	THEFTA CHI	222
Spain, Jack H., Jr.	118, 198, 357	Strickland, Garrett Sheldon	368	Thigpen, Nannie Frances	411
Spangler, Austin Donald	357	Strickland, George Thomas, Jr.	406	Thomas, Alvin George	201
Sparger, Jim Massey	357	Strickland, James Ralph, Jr.	357	Thomas, Anne Louise	272, 345
Sparger, Stephanie Hope	318	Strickland, Joyce King	203, 345	Thomas, Barbara Scott	169, 345
Sparrow, Charles M.	130, 318	Strickland, LaVerne	345	Thomas, Bennett Allen, Jr.	44, 45, 46, 48, 49, 114, 115, 127, 132, 319
Spaulding, Alice Pauline	275, 318	Strickland, Yvonne Dawson	49, 319	Thomas, Charles Avery, Jr.	120, 133, 345
Spence, Phyllis Britchard	144, 344	Stroud, Luther Phillip, Jr.	201, 368	Thomas, Charles Warren, III	345
Spence, William Chenaault, Jr.	368	Stroder, Benny Franklin	357	Thomas, Claude Benson, Jr.	219
Spencer, Lillian Alice	410	Strode, Mary Ben	406	Thomas, Eugene	369
Spencer, John Harvey	344	Strum, Marilyn Elizabeth	128, 144, 319	Thomas, Hugh Upton, Jr.	126
Spivey, Wilma Wood	125, 374	Strupe, James Gray	141, 387	Thomas, J. Elizabeth	411
Spoon, James Merritt, Jr.	57, 186, 187, 368	Stuart, Edwin	381	Thomas, James Norman	198, 358
SPORTS	234	STUDENT COUNCIL	29	Thomas, Jerry Goddard	319
Sprouley, Scott Worth	138, 376	STUDENT GOVERNMENT	39	Thomas, L. W.	134
Springs, Manley March	59, 60, 193, 232, 357	STUDENT GOVERNMENT, EXECUTIVE	30	Thomas, Philip M.	125
Sproles, Charles Ben	357	STUDENT LEGISLATURE	32	Thomas, Robert E.	245
Spruill, Millie Williams	202, 318	STUDENT LIFE	75	Thomas, Vincent Bernard	201, 369
Stacy, Walter Malcolm	344	STUDENT NEA	144	Thompson, Benjamin Everett, Jr.	394
Stafford, Emily Louise	318	Stunda, John Francis	241, 358	Thompson, Charles	133
Stafford, Frances Moseley	409	Sturdevant, Clifford	384	Thompson, Charles Clendenin	369
Stainback, Jane Patterson	318	Sturdevant, R. E.	212	Thompson, Charles Dale	402
Staley, Dale Edgar	368	Sturdivant, Walter C.	160, 358	Thompson, Charles Raymond	345
Stallings, Angelyn Coley	241, 246	Styers, Carl Kenneth	160, 358	Thompson, Cynthia Valia	37, 345
Stallings, Don	358	Stypmann, Noel Leo	118, 345	Thompson, Elizabeth Roberts	170, 345
Stallings, June Henry, Jr.	141, 358	Sturdivant, Henry	62, 209	Thompson, Ernest Lynwood, III	210, 319
Stallings, Riley Sherman, Jr.	168, 318	Sugar, Stephen A.	319	Thompson, Eugene Cehron	345
Stallings, Virginia Anne	142, 148, 170, 318	Sugg, Charles Floyd	180, 340, 345	Thompson, Everette	232
Stalvey, Andrea	318	Sugg, William A., Jr.	389	Thompson, H. O.	124
Stamper, Mary Ann	318	Sullivan, Robert Bailey, III	69, 123, 358	Thompson, Harold Wayne, Jr.	179, 358
Stankovic, John Carliton	318	Sullivan, Donald Jerome	319	Thompson, Herndon Walter	358
Stanford, Don Harper	345	Sullivan, Leonard Holmes	319	Thompson, Jack	215
Stanford, Sue Harper	345	Summerell, Margaret Ellen	116	Thompson, James Cleveland, Jr.	72, 210, 319
Stanley, Joseph Cecil	217, 248	Sumville, Walter	232	Thompson, James Sherwood	194, 358
Stanley, Raymond, Jr.	132, 318	Summerlin, Albert E.	222, 345	Thompson, James W.	193, 360
Stanton, David Martin	357	Sumney, James Wint, III	345	Thompson, Jos. Wayne	38
Stanton, Robert Mytinger	218, 318	Sumner, Charles Wayne	179	Thompson, John H.	395
Stapleton, Robert Leighton	122, 176, 303	Sures, Charlie William, Jr.	388	Thompson, Margaret Anne	272, 411
Starnes, Margaret Rose	318	Surratt, Charles Finch	319	Thompson, Sanford Webb, III	141, 388
Starnes, Robert Herron, Jr.	318, 380	Surratt, Charles Thomas	72, 388	Thompson, Tarlton Roberts, Jr.	319
Starnes, Thomas Monroe	219, 417	Sutherland, Jean Marie	410	Thompson, William Cannon, Jr.	346
Starr, Sue M.	357	Sutorius, Les S.	200, 358	Thompson, William Michael, Jr.	358
Stassinios, James Odysseus	188, 318	Sutton, Edward Wike	113	Thompson, William Turner, Jr.	192, 265, 320
STATE STUDENT LEGISLATURE	112, 202, 408	Sutton, Lewis Franklyn	192, 232, 319	Thornburg, Joseph	139, 378
Staub, Marjorie Carol	368	Sutton, LuRuth	45, 122, 399, 403, 404	Thornton, Harry L. Carlyle	219
Steagall, Thomas Lee	172	Tanner, Michael Spencer	368	Thornton, Luann	37, 46
Steed, Fred H.	318	Tanner, Robert Clarence	375	Thorne, Alexander Proudft, III	226, 346
Steele, Hobart Theodore	357	Tatum, William Wayne	374, 375	Thurman, David Hugh	369
Steele, James Thomas	120, 345	Tatum, William Wayne	365	Tice, John K.	72
Steele, Ralph T.	241	Swain, Lorraine Elizabeth	156, 284	Tickel, Lela Diane	390
Steele, Donald	114, 126	Swann, Edward Filmore, Jr.	156, 284	Tieslau, Carol Alicia	411
Steingold, Lewis Brandt	220, 357	Swanson, F. W.	156, 284	Tillery, Curran Fulton	74, 183
Steinhauser, Carl Edward	374	Swanson, Lennie Lee	182, 319	Tiller, Claude Baker	346
Stem, William Converse	197, 357	Swearingen, Peggy Byrd	241, 244, 345	Tillman, Clifton Hunter	120, 320
Stephens, Dean Howell	318, 417, 418	Swearingen, Fred Jones, Jr.	144, 171, 275, 345	Tillman, John S.	369
Stephens, Eleanor Beknap	318	Sweeney, Patricia Ann	368	Tillman, William Warren, Jr.	369
Stephenson, James Benjamin	417	Sweet, Worth Alfred	260	Tiltonson, John H.	125
Stephenson, Larry Adams	345	SWIMMING	368	Timberlake, Roberts Edgar	214, 228, 231, 346
Stephenson, Shelby Dean	357	Swinson, Jerry Lee	368	Timo, David R.	345
Stephenson, William Alexander, Jr.	368	Sylvester, John	182, 345	Tippett, Walter Lynda	404
Stapp, William Edward	368	Sylvia, Bruce Gilmore	368	Tison, Benjamin, III	378
Stapp, William Harley, Jr.	345	Szilagy, Marilyn Watson	408	Todd, Richard McKee	358
Steele, E.	248, 258	T		Toland, Hugh James, Jr.	320
Stessel, Harold Edward	62, 345	Tadros, William Heinin	417	Toland, Joseph Arion	358
Stevanou, George	127	Taft, Hunter George, Jr.	417	Tolbert, James N.	64
Stevens, James Timothy	178, 345	Talbot, John H.	319	Toler, John Rodney	193, 369
Stevens, Paul A.	124, 399, 401	Talbot, Floyd Robert, Jr.	319	Tolton, Ann Linn	411
Stevenson, Robert McLeland	192, 263, 318	Tallant, Wallace Franklin	206, 368	Tompkins, Charles Vauter, Jr.	114, 117, 212, 228, 378
Steward, Pawling S.	270	Talley, James Maynard, Jr.	216	Toms, Herbert Logan, Jr.	378
Steward, Pete	318	Tally, William Farham	117	Torrence, Harry Lee	199, 246
Stewart, Donald Allen	395	Tarn, William Der, Jr.	34, 116, 212, 232, 319	Trachtenberg, Stephen Jay	397
Stewart, Edwin Levers	357	Tate, Elizabeth Helen	219, 368	TRACK	266
Stewart, James Daniel	368	Tatum, Jim	240, 277	Trado, Charles E., Jr.	392, 395
Stewart, Kati	37	Tatum, Walter Lewis	178, 277, 358	Traske, Madeline	177
Stewart, James Samuel	193	TAU EPSILON PHI	290	Travis, William A., Jr.	183
Stewart, Robert Glenn, Jr.	228, 318	Taylor, Benjamin Wayne	147, 345	Tripp, Cecil DeWayne	411
Stewart, Robert Wright	345	Taylor, Chester Winfield, Jr.	140, 378	Tripp, Jerry	407
Stewart, Shelton Eugene	374	Taylor, Cooper Ellis, Jr.	319	Tripp, Ronald Tucker	404
Stewart, William Ernest	117, 157, 318	Taylor, David Joel	319	Tripp, William Earl, Jr.	358
Stierhoff, Harold Frederick	357	Taylor, Doris Darline	272	Trotter, Wesley Asbury, Jr.	232, 358
Stiles, Eddie Phillips	357	Taylor, Edward Eugene	368	Troutman, Dennis Franklin	388
Stitt, Frederick Allen	256, 257, 345	Taylor, Emory Winefield	368	Troutman, Howard Preston	359
Stimson, Douglas	185	Taylor, George Thomas	397	Truxton, Charles D.	129
Stith, Francis B.	232	Taylor, Guy, Jr.	397	Truwood, Samuel Neal	141, 386
Stocker, Richard C.	408	Taylor, Isaac M.	231	Tryson, Oscar Lemual	369
Stocker, Nancy Jane	319	Taylor, James Harvey	368	Tucker, Billy Ray	380
Stoffer, Harvey Robert	72, 146, 184, 357	Taylor, John Thomas	358	Tucker, Peggy Anne	320
Stoker, Richard Curry	345	Taylor, Lawrence Arthur, Jr.	35, 345	Tuglie, Richard James	139, 379
Stokes, Jerome Walter	271, 345	Taylor, Raymond Mason	226, 319	Tuglie, Susan	183, 346
Stokes, John Ann	368	Taylor, Richard Lewis	409	Tugman, Stuart Grady, Jr.	346
Stokes, Robert Stephen	417, 418	Taylor, Roberta VonWiller	34	Tunnell, Nancy Anne	346
Stone, E. Virginia	174, 357	Taylor, Shabane R.	319	Turcotte, Robert Eugene	274
Stoneman, Paul Glenn	344, 401	Taylor, Thomas Cullon	409	Turjan, Ed	244
Stout, John K.	345, 391	Taylor, Dr. William	124, 398	Turlington, Clyde M.	236, 241, 244
Story, Robert T.	394	Taylor, William Howard	44, 210, 228, 345	Turnbull, David Drew	181, 369
Story, William R.	394	Teague, James Knox, Jr.	194, 345	Turner, Anthony Garland	118, 358
Stout, Johnie Fredrick	368	Tejada, De Rivero David A.	133	Turner, Barbara Lynne	117, 222
Stoudemire, Sterling A.	284	Tejeda, Joseph Edward	308	Turner, Henry S. Lett	389
Stout, Charles Walter	394	Templeton, William Klask	234, 345	Turner, Hulda Ruth	144, 411
Stowe, Fred Reece	406, 412	Tenenbaum, Lee J.	224, 345	Turner, Jacqueline	190, 346
Stowell, Rebecca	409	TERRY, Doris Elaine	417	Turner, Martha Rogers	36
Strader, Celia Jo	345	Thames, Sidney Lee	152, 345	Turner, Nancy	346
Strait, Isabella Blanton	113	Tharrington, A. Fern	374	Turner, Nancy Elizabeth	409
Strassler, Paul Gene	170, 319			Turner, Robert Alexander	180, 189, 261, 346
Straw, Harry Elizabeth	220, 319			Turner, Shelton Jackson	325
Straus, Philip Charles	256			Turney, Mabel S.	74, 368
Strauss, Buddy	203			Turnipseed, George Thomas	374
Strayhorn, Hammond, Coach	232			Tuttle, Arthur Norman, Jr.	194, 387
STRAY GREEKS				Tyler, Dr. Eunice N.	414

Index

Tyler, Joan	70	Ward, Josephine	177	White, Horace Caleb, Jr.	358
Tyman, Ronald Jay	358	Ward, Larry Dean	369	White, James Battey	118
Ward, Marvin Elwood	140	Ward, Marvin Elwood	369	White, James Grady	131, 346
Ward, Wanda Lane	369	Ward, Wanda Lane	390	White, Jane Rhea	169, 346
Tyson, Oscar Lemuel	358	Warder, Susan Kay	346	White, Jean Thomas	369
Tyson, William Wesley	358	Wardlaw, William C.	179	White, Jerry Donald	369
		Wardlaw, Leo C., Jr.	44, 117, 172, 321	White, John Jennings	396
U		Warlick, Robert F.	178	White, John Richard	404, 405
Ullman, Berthold L.	284	Warlick, Bobby Bryan	374	White, Joseph Leonidas	369
Ulmer, John Gordon, Jr.	194, 320	Warlick, Thomas Wilson	379	White, Kenneth	74
Umstead, Alex Wiley	369	Ward, Jack P.	204	White, Dr. Kerr L.	407, 391
Upton, Sandra Kelly	411	Warner, Doug	197	White, Walter Abston	56, 60, 132, 337
UNC BAND	68	Warner, Joe Henley	369	White, Lewellyn	177, 347
UNDERGRADUATES	281	Warner, Sidney Rogers	206, 207, 321	White, Marshall Whitfield	138
Underwood, John Gordon	58, 320	Warren, Bert Barrow	389	White, Marshall	369, 379
Underwood, Laura Neal	320	Warren, C. Carl, Jr.	392, 395	White, Paul Howell	136, 405
Upchurch, Gilbert Rivers	128, 214	Warren, Caroline Brown	37, 321	White, Perry Mack	194, 358
Upchurch, Sarah Jane	151, 403	Warren, Carolyn	190, 321	White, Robert Dean	359
Upton, Stephen Richard, Jr.	188, 346	Warren, Donald P.	386	White, Thomas Livingston, Jr.	358
Ustin, Thomas Hugh, Jr.	117, 215, 320	Warren, Donald William	404	White, Walter	380
Usher, Harry Austin	160, 369	Warren, Hubert Holman, Jr.	201, 369	White, William Henry, Jr.	117, 142, 322, 397
Usher, Harold Griffin	402	Warren, John M., Jr.	197	White, William McKinley	387
Utina, Ralph Stelljes	188, 320	Warren, Friscilla G.	346	Whitehead, Eugene McRae	369
Utermeche, Jack Wilson	353	Warwick, Robert F.	321	Whitehead, Joseph Thomas, III	56, 60, 114, 123, 200, 322
		Waters, Harold Lee	380	Whitehead, John Wesley, Jr.	388
V		Waters, Henry Gene	395	Whitehead, Willis Lee	151, 402
Vaden, Harold Wayne	346	Waters, Lester Eugene	117, 126	Whitehead, Edward Roland, Jr.	347
VADN BREW	112	Waters, Ronnie Mason	196	Whitehurst, Elizabeth Baldwin	347
Vallotton, Joseph Maxwell	179, 369	Watkins, Linda	177, 346	Whitehurst, Margaret Carson	57, 128, 144, 347
Vanderburg, William Lee	402	Watkins, Ruth	176	Whitehurst, Kit	213, 269
VanHecke, M. T.	376	Watkins, William Henry, IV	184, 321	Whitehurst, Wade Lee	36, 42, 112, 202, 322
Vander, Frederick Earl	346	Watson, David Thomas	214, 321	Whiteley, Mary Susan	42, 168
VanVleet, David Edward	389	Watson, David M.	358	Whiteley, John B.	194
vanVoorhees, Mary Alys	54, 320	Waynick, Wallace Anne	144, 321	Whitelock, Henry Earl	113, 114
vanWeik, Sarah	36, 202	Weathers, Celeste	346	Whitlock, Jane Elvot	151, 407, 361
Vasina, Stephen	391	Watterspoon, Leonard Allen	404	Whitfield, Charles Lyne	265, 358
Vance, James	168	Weaver, Ben Franklin	143, 374	Whitfield, Dale Roy	358
Varnedeo, Samuel L., Jr.	59	Weaver, Fred H.	24	Whitfield, Paul L.	51, 52, 54, 127, 322
Varnum, James Wilson	161, 241, 266, 267, 320	Weaver, George Arthur	369	Whitely, John A.	380
Vasquez, Luis Cheek	417	Weaver, George Walter	196	Whitely, John Bryan	398
Vaughan, Richard Bolling, III	346	Weaver, H. Michael	214, 346	Whitley, John Raye	54, 347
Vaughn, Gary Ellis	358	Weaver, Harold Canter	369	Whitlock, Edwin Charles	322
Vaught, Carolyn	100, 208, 346	Weaver, James Edward, Jr.	369	Whittaker, Connie	322
Vaughn, Fred David	132, 346	Weaver, Kay Elizabeth	410	Whittemore, Cameron Lee	347
Venable, Charles Holman	310	Weaver, Nancy B.	406	Whitby, Ambryrs R.	358
Venters, Wayne Burnette	198, 358	Weaver, Pearce Roberts	184, 358	Whitcomb, Christopher	71, 276, 322, 347
Venters, Wayne Victor, II	40, 198, 320	Weaver, Roy Albert	391	Whitburn, William M.	21
Venon, Charles R.	391	Weaver, Vay Darwin	74, 404	Wible, David C.	35
Verrone, Irvin Richard	389	Weaver, Zebulon, III	296	Wicker, Robert Brooks, III	74, 369
Vess, Marvin Claude, Jr.	133, 346	Webb, Charles Aurelius	184, 254, 358	Wickhouse, Gary Eugene	347
Vick, George Davis	205, 369	Webb, Edward Gedney, Jr.	193	Widoff, Michael George	389
Vick, Joel E.	160	Webb, Lois Ann	42, 170, 321	Wiess, Richard Thomas	142, 326
Vezzey, Perry Burt	392, 396	Webb, Emily Evans	57, 128, 169, 346	Wiggins, Richard McKenzie	138, 378
Villas, James Milton	358	Webster, Betty Rene	144, 190, 321	Wilcox, George Joann	411
Vincent, Malvern Fitzhugh	358	Webster, Ernest Rogers	358	Wilhelm, Bill	206
Vizal, Donald Harvey	230, 358	Webster, Katherine Marie	148, 321	Wilkins, Charles	143
Vozal, George Vendelino	369	Webster, Thomas Carlton	321	Wilkinson, Chester Houston	199, 369
Von Biberstein, Richard, Jr.	380	Weeks, William	142, 386	Wilkinson, Stephen Lindsay, Jr.	217, 347
VonFramer, Constance F.	191, 346	Weeks, Paul Martin	394	Wilkins, James Sartin	322
Voss, Remson S.	211	Weeks, Theodore Willard, Jr.	417	Wilkins, Leroy Edward	322
Vrudhula, Krishna Murthy	374	Weiner, Richard David	221, 369	Wilkins, Robert Mason	204, 347
		Weinman, Michael Henry	225, 369	Wilkinson, Harvey A.	389
W		Weinstein, Leo Moret	153, 224, 321	Wilkinson, Martha Frances	203, 347
Wade, Albert Lee	320	Weir, Dewey Frederick, Jr.	369	Wilkinson, Michael Cade	369
Wade, Julia Jennings	346	Weisner, Ryan Campbell	321	Wilkinson, Robert Newton	389
Wagner, Emily Martin	268	Weiss, Dr. Charles M.	414	Wilkinson, Wyndham Lee	369
Wagner, Bob	268	Weitzman, Nancy Schechter	321	Willard, Ivan Lawrence	403
Wagner, Jim	374	Weitzman, Richard Paul	378	Williams, Thomas Sherman	374
Wagner, William Hampton	369	Walburn, Johnny Walter	122, 176, 402	Williams, Ben	206
Waitman, Albert Marvin	116, 153, 308, 346	Welch, Jane Louise	321	Williams, Bill	369
Waldo, Gordon Payne	358	Wellons, Robert Leon	125	Williams, Dr. Charles	391
Walker, Elwood	144	Wells, Allison D.	397	Williams, Charles Oliver	211, 369
Walker, Grayson Howard	271, 320	Wells, Don A.	192, 346	Williams, Charlotte Catherine	120, 347
Walker, Helen Hope	177, 211, 346	Wells, Harry Warren, Jr.	192, 346	Williams, Clyde Franklin	144, 417
Walker, Jane Crawford	320	Wells, James Barden	121, 358	Williams, James Allen	117, 210
Walker, James Elwood	363, 320	Wells, Marcia Mason	230, 346	Williams, James Edward	402
Walker, John Luther, Jr.	34, 212, 231, 292, 369	Wells, Robert O'Neill	358	Williams, James Lynch	118, 174, 348, 358
		Wells, Jr. Louis G.	391	Williams, John Cornelius	358
Walker, Kenneth C.	157	Welton, David Scott	358, 369	Williams, J. E.	124
Walker, Leroy Epps	320	Wenbers, Bette Anne	168, 409	Williams, James Need	358
Walker, Luther Leoneth	256	Wendler, Julie Ann	222, 321	Williams, Larry Howard	358
Walker, Oscar Blair	124, 136, 399, 401	Wendler, David Nelson	155, 369	Williams, Lawrence Lanier	134, 401
Walker, Paul Morgan	184, 232, 346	Wessinger, James Baldwin	421	Williams, Lillian Aene	409
Walker, Robert Glenn, Jr.	369	Wesson, Robert Aubrey, Jr.	223, 369	Williams, Robert A.	417
Walker, Thomas Nathaniel	358	West, Darry Eugene	369	Williams, Philip Tuttle, Jr.	161, 166, 347
Walker, William Kent	236, 237, 263, 320	West, Harry Archibald	369	Williams, Robert Hampton	369
Wall, David Lee	37, 46, 171, 346	West, Robert Lee	395	Williams, Robert Whitfield	347
Wall, Paddy Sue	346	West, Sara Elizabeth	144, 390	Williams, Sarah Lucie	347
Wall, Patsy Brenda	394	Westbrook, Charles Heath	58, 358	Williams, Ted Moore	347
Wallace, Charles Dixon	417	Westbrook, Jane Ward	128, 176, 321	Williams, Williams Tyre, III	131, 347
Wallace, David Russell	320	Wattach, Robert	231	Williamson, Eleano Carter	99, 149, 182, 322
Wallace, Joann Darlene	346	Whaley, John Lewis	346	Williamson, Harold Everett	276, 322
Wallace, Thomas John, Jr.	38, 147, 320	Whaley, Eugene Cox	214, 321	Williamson, Sara Dorgan	148, 182, 322
Wallace, Mitchell Warren	142, 384, 387	Whatley, James Everett	236, 266, 267, 321	Williamson, Stanley Morris	322
Waldorf, Rudy Herman	197, 369	Whedbee, Charles Monroe	369	Williford, Carl Patrick	347
Walsh, John Franklin	193, 369	Wheeler, Harold Gray	321	Williford, John W.	142
Walser, John Thurman, Jr.	369	Wheeler, Luchas Fenden, Jr.	126, 380, 374	Williford, Martha Alice	182, 322
Walser, Joseph Gaither	114	Wheeler, Martha Elizabeth	176, 346	Willingham, Gail S.	98, 182, 276, 277, 322
Walser, Margaret Virginia	42, 182, 320	Whims, Harold Carter, Jr.	322	Willingham, Paul Edmund	114
Walsh, Joan C.	374	Whinsant, William Buxton	346	Willis, Gordon Gray, Jr.	347
Walsh, Kathryn Jones	408	Whit, Eunice M.	112, 190	Willis, Harriett Ann	347
Wachendorfer, Paul	260, 261	Whitaker, Constance Elizabeth	395	Willis, Richard Weldon, Jr.	123, 347
Walsh, William C.	222, 320	Whitaker, David Louis	321	Willis, William A., Jr.	322
Walston, Alis	380	Whitaker, John Clarke	55, 60, 184, 321, 346	Willis, Hilda Sorrell	358
Walston, Elmo Hardin	321	Whitaker, Richard Harper, Jr.	121, 369	Willoughby, James Ralph	358
Walters, Alan Stanley	225, 369	Whitaker, Roy Gilbert	321	Wills, Barden	38
Walters, Charles Stephen	181, 358	Whitaker, William David	358	Wilmer, Ringgold Wilson, Jr.	199, 369
Walters, Charlie Robertson	346	White, Donald Robert	408	Wilson, Carol Gray	388
Walters, Thomas Noble	38, 39, 50, 115, 321	White, Finley Tomlinson, Jr.	173, 369	Wilson, Carolyn Patricia	409
Walton, Mary Eliza	346	White, Franklin Delano	395	Wilson, Charles Edward	35, 358
Warburton, Susan Gregory	202, 321	White, Helen Sydnor	322	Wilson, Frank Amalphus	204, 322
Ward, Bernice Brooks	395				
Ward, David Livingston, Jr.	114				
Ward, Jesse David, Jr.	358				
Ward, Joseph Willard	401				

