



THE LIBRARY OF THE  
UNIVERSITY OF  
NORTH CAROLINA



THE COLLECTION OF  
NORTH CAROLINIANA

---

0378  
UPy  
1961  
c.3

UNIVERSITY OF N. C. AT CHAPEL HILL



00016885211

This book may be kept out one month unless a recall notice is sent to you. It must be brought to the North Carolina Collection (in Wilson Library) for renewal.

~~INTERLIBRARY CENTER~~  
INTERLIBRARY CENTER



*Yackety  
Yack  
'61*

*PUBLISHED BY THE STUDENTS OF THE UNIVERSITY OF  
NORTH CAROLINA AT CHAPEL HILL, NORTH CAROLINA*

*JEROME STOKES, EDITOR • JAMES SMALLEY, JR., BUSINESS MANAGER*

*Our revels now are ended. These our actors  
As I foretold you, were all spirits, and  
Are melted into air, into thin air;  
And, like the baseless fabric of this vision,  
The cloud-capped towers, the gorgeous palaces,  
The solemn temples, the great globe itself,  
Yea, all which it inherit, shall dissolve;  
And, like this insubstantial pageant faded,  
Leave not a rock behind. We are such stuff  
As dreams are made on, and our little life  
Is rounded with a sleep.*

*The Tempest*

Four years ago we members of the Class of 1961 severed manfully our ties with the hearth and strode confidently toward college. We rejoiced in our new-found freedom and called all hail to the gods of higher learning.

Driven thus from the comforts of home we arrived at this institution of academic pursuit prepared to embrace warmly its traditions, its institutions and its football team. We were swept into its life and soon became a full and enthusiastic part of the Chapel Hill community.

During these four years we have labored diligently at the feet of these gods of learning, played with abandoned reserve and learned not merely to respect our fellow man but to love him. Now, as the last moments flicker to a sorrowful end, we leave the academic world and enter the Great Paths of Life — full, perfect, and sufficient men.

The only false note in this story is its lack of realism. We have not learned a great deal, because we have not wanted to. We have not wholly responded to the classroom challenge. Those resolutions voiced manfully before Mother vanished in a haze of beer, motion pictures, dances and football weekends. We met our requirements; we only did not exceed them.

Perhaps we did learn much of ourselves and our fellow man. We, to be sure, did not learn to love him, but we may have learned to tolerate him. We grew, albeit with hesitation, in that acquired wisdom that comes only through living and being.

There have been good moments and bad. There have been days when all of us must have wondered whether the grind and the frustration and the dissatisfaction were worth it all; and there have been days when an 'A' or a new-found love have lifted us to happiness and the courage to go on.

Through it all we have emerged to take our place in the American scene, passing through Chapel Hill to be forgotten as the next class takes our place. Our revels, indeed, are ended. Now we wait and move expectantly toward that moment when we realize that, somehow, we grew and flourished.

*Jonathan Yardley '61*

# PERSON HALL

1795 - 1797

THE FIRST BUILDING THE OLDEST  
UNIVERSITY BUILDING IN AMERICA  
THROUGH THE GENEROSITY OF  
**THOMAS PERSON**  
THE AMERICAN REVOLUTION  
OF THE NORTH CAROLINA  
UNIVERSITY OF CHESAPEAKE  
THE FIRST CHAIR OF THE UNIVERSITY  
AND  
**PERSON HALL ART GALLERY**  
THE COOPERATION OF  
GOVERNMENT CIVIL SERVANTS  
CITY OF NORTH CAROLINA  
AND  
THE PENDELTON ARMINGTON  
THOSE CITY WAS  
BUILT TO BE REMEMBER  
**M. PENDELTON**  
THE CLASS OF 1902  
THE JANUARY 12, 1957



YOUTH IS A GREAT RESPONSIBILITY  
WRITTEN BY THE ARTIST

“Before me peaceful  
Behind me peaceful  
Under me peaceful  
Over me peaceful  
All around me peaceful . . .”

*Navajo Indian*





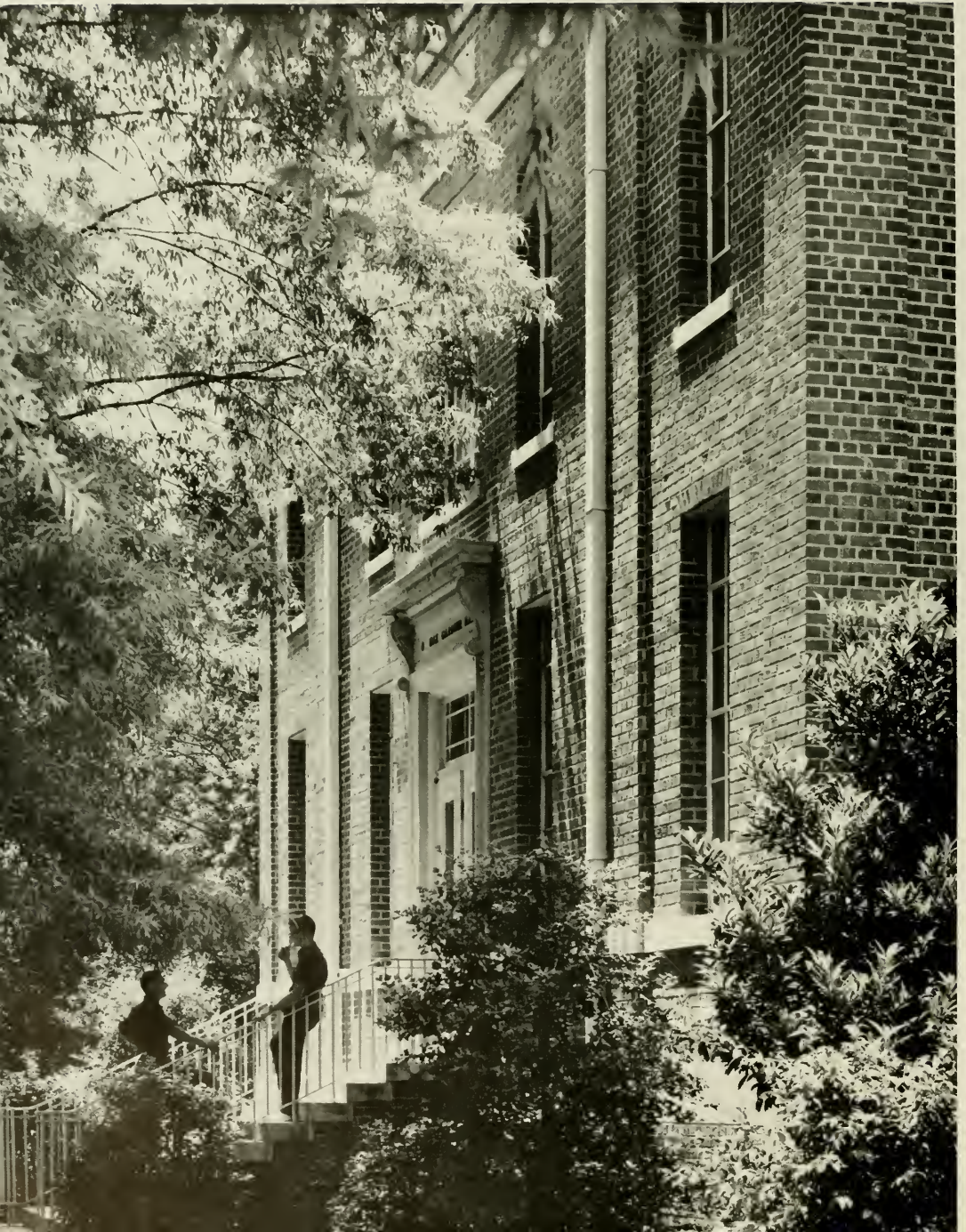

















WISDOM is the principal thing;  
therefore get wisdom:  
and with all thy getting  
get understanding.

*Proverbs IV:7*











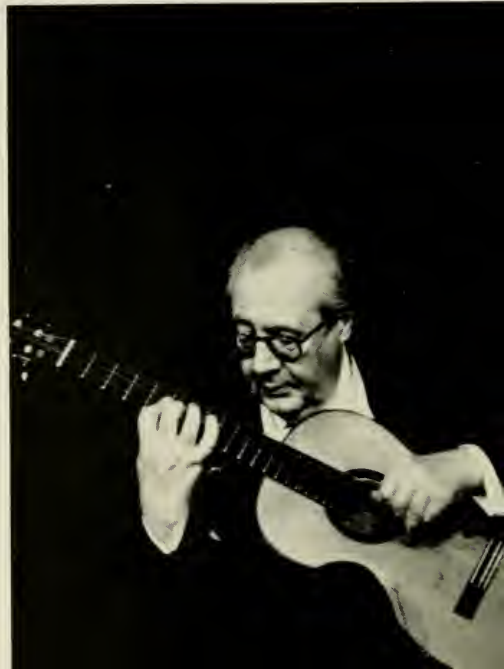







Youth is the time when we should see the light,  
'Cause when we're old and wasted, the dues for what we've  
Tasted run so high  
That we pay 'til we die—then we know that youth  
That made us strong is wasted on the young  
So—enjoy it gaily!  
Love life! And live it daily

...

Wail; Wail; Let your voice be heard.  
Spread the word

*Jon Hendricks*







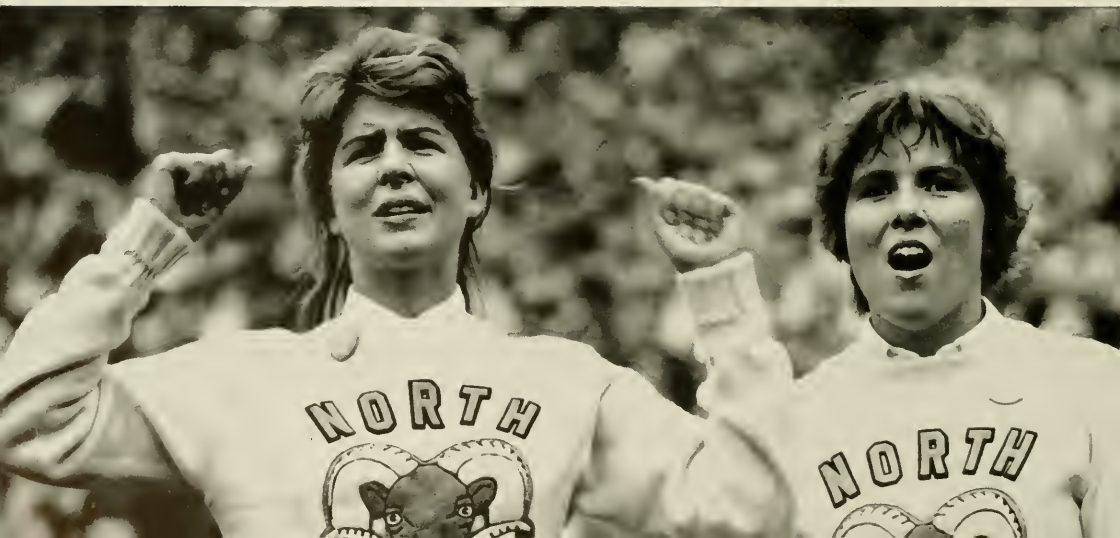













Beet  
Dick

D. Ke



# T A B L E O F C O N T E N T S

<b>SEPTEMBER</b>	<b>34</b>
Orientation - Freshmen - Rush - Sororities - Women's Residence Council - Carolina Women's Council	
<b>OCTOBER</b>	<b>70</b>
University Party - UNC Cardboard - Cheerleaders - Football - UNC Bands - Fraternities	
<b>NOVEMBER</b>	<b>138</b>
Committee on State Affairs - Administration - Beauties - Sophomores	
<b>DECEMBER</b>	<b>176</b>
Intramurals - Basketball - Soccer - Wrestling - Student Athletic Council - Religious Activities - Cosmopolitan Club - International Student Board - Juniors	
<b>JANUARY</b>	<b>212</b>
Graham Memorial - Seniors	
<b>FEBRUARY</b>	<b>254</b>
Audit Board - Student Activities Fund Office - AFROTC - Dorm Life - Interdormitory Council - WAA - Swimming - Fine Arts - Honoraries	
<b>MARCH</b>	<b>298</b>
Track - Cross Country - NROTC - Student Government - Dance Committee - WUNC	
<b>APRIL</b>	<b>324</b>
Monogram Club - Golf - Professional Fraternities	
<b>MAY</b>	<b>342</b>
Yackety Yack - Daily Tar Heel - Carolina Quarterly - Debate Squad - Baseball - Intramurals - Law School - Tennis	
<b>JUNE</b>	<b>364</b>
School of Medicine - School of Dentistry - School of Dental Hygiene - School of Nursing - School of Pharmacy - School of Public Health - Graduates	
<b>ADVERTISING</b>	<b>408</b>



# September



# ORIENTATION



JACK MITCHELL  
Chairman



ORIENTATION COMMITTEE — First Row: Rhodes Corbett, Joan Jordan, Tootsie Sheppard, Anne Way, Tina Baensch, Barbara Gatchell, Graham Walker, Mary Stewart Baker, Bob Bilbro. Second Row: Davis Young, Bob Gibson, John Frye, Fred Lavery, John Renger, Al Pollard, Wade Hargrove, Eddie Pleasants.

The Campus Orientation Committee, with Jack Mitchell as Chairman, planned and supervised the activities of new students during orientation in September of 1960 and during the first session of summer school. The program was planned to include freshmen, transfers, graduate, and foreign students. The Chairman and a committee of twenty-five students met during March, April, and May to map out the schedules to be followed by the 275 student orientation counselors. Barbara Faulkner, Women's Coordinator; Tina Baensch, Foreign Student

Coordinator; Hans Frankfort, Graduate Coordinator; and Bettie Ann Whitehurst, secretary; led the activities of the committee. Orientation activities included meetings with Chancellor Aycock, Dean Weaver, student government officials, and outstanding members of the faculty. Honor System lectures, registration, physicals, and an overall introduction to the institutions and traditions of the University were also on the orientation agenda.

Free — for all.



BARBARA FAULKNER  
Women's Coordinator







# *Freshmen*



**FRESHMEN CLASS OFFICERS**

Johnny Johnson, Vice-President,  
Danny Bell, Treasurer, Dershie  
Bridgeford, Secretary, Linda  
Callahan, Social Chairman.

**WATTS CARR**  
President



In the way of generations past, with that same feeling of emptiness and loss which prompted Thomas Wolfe to write years ago of this time of life . . . "Which of us is not forever a stranger and alone," the class of 1964 arrived in Chapel Hill. The first days were filled with hesitant eagerness, but soon these changed to a deluge of adjustments, decisions, and crises, capped by new and more difficult academic demands.

Orientation . . . maps, leaflets, brochures, speeches, and tired feet . . . three in a room hardly big enough for one . . . at every step, a new face, a peculiar accent, a different race, a strange town . . . fraternity rush, acceptance for some, rejection for others . . . the poles of joy and depression . . . class elections, the great pumpkin, the first hour quiz . . . vacation, when we realize that home from now on is a place one hangs his hat . . . the succession of seasons . . . umbrellas, vests, beer, haughty coeds, friendly imports . . . Chem. II, Modern Civ., Math. . . Spring comes, sunbathing in the lower quad, May is here, a few finals, and home, a summer, and we are sophomores.

**First Row:**  
 Adams, Charles Preston, Rocky Mount  
 Adams, Lawrence Clay, Asheville  
 Adams, Thomas Edward, Garner  
 Aldridge, James Preston, Yanceyville  
 Alexander, John Palmer, Alexandria, Va.  
 Allen, Robert Trawick, III, Charlotte  
 Alley, Ray Shores, Catawba  
 Allman, Leonard Wilson, Jr., Morganton



**Second Row:**  
 Alphin, William Jackson, Mt. Olive  
 Ammons, Hal Newton, Lumberton  
 Andes, Willard Abe, Miami Shores, Fla.  
 Angell, John Paul, Salisbury  
 Anglin, Richard Edward, Jr., Hope Mills  
 Arbaugh, Miriam A., Montgomery, W. Va.  
 Arthur, Robert Bruce, Jr., Greenville  
 Baddour, Philip A., Goldsboro

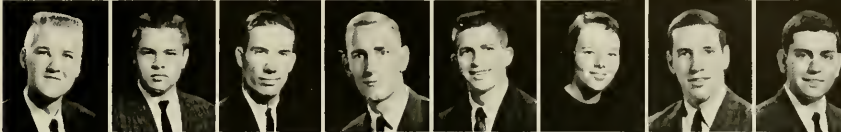

**Third Row:**  
 Badgett, John Dean, Mount Airy  
 Bailey, Robert Henry, Raleigh  
 Baker, Frank Egerton, Jr., Roxboro  
 Ball, Adrian Jerome, Jr., Henderson  
 Ballard, Marshall, New Orleans, La.  
 Bamberger, David Harned, Charlotte  
 Banks, Hugh Frederick, Louisville, Ky.  
 Barfield, Samuel Campen, Wilmington



**Fourth Row:**  
 Barlow, Richard Dean, N. Wilkesboro  
 Barnes, Jesse Norris, III, Elm City  
 Barnes, Kenneth O'Neal, Fostoria, Ohio  
 Barnes, Osh Dennis, Winston-Salem  
 Barnes, Ralph Spencer, Jackson  
 Barnett, William Howard, Huntersville  
 Barnhill, James Herbert, Wilmington  
 Bartol, Christopher Perry, Tryon



**Fifth Row:**  
 Bassett, Henry Burt, Annandale, Va.  
 Batten, Wesley Alvin, Burlington  
 Battle, Charles Henry, Miami, Fla.  
 Bauer, William Henry, W. Orange, N. J.  
 Bauguess, David Eugene, Winston-Salem  
 Bagles, Samuel H., Port Washington, N. Y.  
 Beach, Edward Gray, Rye, N. Y.  
 Beach, Robert McDaniel, Robersonville



**Sixth Row:**  
 Beattie, Guy B., Jr., Raleigh  
 Beaver, James Harry, Landis  
 Beck, James Douglas, Lake Worth, Fla.  
 Beim, George, Palisades, N. Y.  
 Bell, Daniel Milton, Jacksonville, Fla.  
 Bender, Harold Johnson, Winston-Salem  
 Bennett, Robert Beale, Washington, D. C.  
 Bensch, George William, Raleigh



**Seventh Row:**  
 Berkley, Margaret Faye, Chapel Hill  
 Bernstein, Jeffrey Alan, Shrubok, Va.  
 Biggs, Alexander Graham, Jr., Elkin  
 Bissell, Michael, Ponte Vedra Beach, Fla.  
 Blackwell, Michael Clitus, Gastonia  
 Blackwood, Danny Lee, Haw River  
 Blake, Gerald Wayne, Jacksonville  
 Blake, Peter Warren, Rumson, N. J.



**Eighth Row:**  
 Blalock, James Ronald, Sanford  
 Bland, Gerald Hall, Raleigh  
 Blevins, Blaine William, Jr., Andrews  
 Blizzard, George Franklin, Jr., Navassa  
 Boatman, Byron Lee, Mt. Airy  
 Bobrowske, Dennis Edward, Fayetteville  
 Bogache, William K., Myrtle Beach, S. C.  
 Bonner, Allan Baker, Jr., Hertford



**Ninth Row:**  
 Boswell, Carl Joe, Stantonsburg  
 Boswell, Ralph Henry, Ft. Carson, Colo.  
 Boswell, Robert Frederick, Newport  
 Bourne, Charles Milton, Alexandria, Va.  
 Bowen, John Melvin, Williamson  
 Bowerman, Bill Roger, Chapel Hill  
 Bowman, David Lee, Hickory  
 Boyers, Ronald Milton, Gibsonville



**Tenth Row:**  
 Brady, Phillip Winfield, Greensboro  
 Bracuner, William Edwin, Tenafly, N. J.  
 Brandt, George Fred, Chevy Chase, Md.  
 Branon, Roy Frost, Jr., Charlotte  
 Brewer, James Clark, Greenville  
 Bridgers, Lanny Boone, Jackson  
 Briley, Mildred Anne, Greenville  
 Brinkhouse, William K., Chapel Hill



**Eleventh Row:**  
 Brinkman, Marion F., Thornwood, N. Y.  
 Brock, Frank Acree, Lookout Mtn., Tenn.  
 Brooks, Harry Dean, Wilmington  
 Broom, Thomas Filmore, Hendersonville  
 Brown, Charles Palmer, Altemar  
 Brown, Hobson, Jr., Harwinton, Conn.  
 Brown, Robert Lee, Loveland, Ohio  
 Bruce, Robert Michael, Raleigh



**Twelfth Row:**  
 Brunson, William Davidson, Charlotte  
 Bryon, Harrel Dean, Chincapin  
 Bryan, Robert Leon, Jr., Kinston  
 Buchanan, Victor Wayne, Greensboro  
 Buckley, Charles Robinson, III, Raleigh  
 Buell, William M., Richmond, Va.  
 Bußkin, Billy Bryan, Whiteville  
 Buie, Bradley McCallum, Red Springs





Bue, Lawrence Christopher, Maxton  
 Buie, Thomas William, High Point  
 Bundy, Vee Mayo, Madison  
 Burgess, Harold Douglas, Murphy  
 Burkhalter, George Anton, Charlotte  
 Burnes, Richard John, Roselle, N. J.  
 Burt, Edward Ramsey, Biscoe  
 Burton, Rebecca Elizabeth, Bolivia

**Second Row:**  
 Butler, David Allison, High Point  
 Butler, Gerrie Jane, Dreland, Pa.  
 Butner, Howard Eugene, Winston-Salem  
 Bynum, Edwin Council, Jr., Stantonsburg  
 Byrnes, Ronald Laurence, Wake Forest  
 Cagle, Johnny Allen, Carthage  
 Camp, James Monroe, Jr., Gastonia  
 Cannell, Carolyn Joan, Weirton, W. Va.

**Third Row:**  
 Carpenter, Miles Smith, Jr., Charlotte  
 Carpenter, Parks Cleveland, Lowell  
 Carr, George Watts, III, Durham  
 Carr, James Ostrom, Jr., Wallace  
 Carrier, Richard Warren, Drexel Hill, Pa.  
 Carrell, Barry Gwyn, Winston-Salem  
 Carter, Charles Wesley, Sanford  
 Carter, Dewey Gaston, Burlington

**Fourth Row:**  
 Carter, James Richard, Southern Pines  
 Carter, Robert Love, St. Pauls  
 Cartrette, Ronald Joe, Portsmouth, Va.  
 Cartwright, Robert Mason, Fairfield  
 Case, Willard Alan, Asheville  
 Cashion, James Brannon, Charlotte  
 Cassell, James Ladd, Ann Arbor, Mich.  
 Cassels, John Ritch, Charlotte

**Fifth Row:**  
 Casteen, William Robert, Lynnhaven, Va.  
 Caudill, John Gentry, Charlotte  
 Caviness, Howard Gordon, Burlington  
 Chandler, Colquitt Lee, Atlanta, Ga.  
 Chandler, John Edward, III, Greensboro  
 Chapman, Leicester, Nashville, Tenn.  
 Chapman, William Holmes, Suffolk, Va.  
 Chatham, Raymond Hunt, III, Lawson, Mo.

**Sixth Row:**  
 Cheek, David V., Annandale, Va.  
 Cheek, Forrest Mumford, Greensboro  
 Cherry, Robert Leo, Chapel Hill  
 Cherry, Walter Theron, Jr., Mt. Olive  
 Childress, Paul Madison, Gastonia  
 Chilton, James Benny, Westfield  
 Chinnis, Charles Samuel, Raleigh  
 Christenson, Brian, Manhasset, N. Y.

**Seventh Row:**  
 Church, George Franklin, Purlair  
 Church, John D., Shelby  
 Clapp, George William, Greenville  
 Clark, Elizabeth Blythe, Pinetops  
 Clark, Norwood Graham, Wilmington  
 Clark, Thomas B., Greensboro  
 Clayton, Haywood Monroe, Morrisville  
 Clayton, William Patrick, Hillsboro

**Eighth Row:**  
 Clegg, Gerald Marius, Charlotte  
 Clifford, Locke T., Ware Shoals, S. C.  
 Cline, Julius Danny, Hickory  
 Clotfelter, James Hodson, Atlanta, Ga.  
 Coats, Leonard Edward, Dunn  
 Coble, Spencer Alan, Greensboro  
 Cohen, Melvin Lenard, Morgantown  
 Coleman, Enoch Henry, Shallotte

**Ninth Row:**  
 Collins, Dewey Wayne, Fayetteville  
 Collins, Glen Jennings, Memphis, Tenn.  
 Collins, Wesley William, Columbus, Ga.  
 Coin, William Gerald, Rockingham  
 Cone, Benjamin, Jr., Greensboro  
 Conner, Cecil Clair, Jr., Greensboro  
 Connolly, John, Jackson Heights, N. Y.  
 Conrad, John William, High Point

**Tenth Row:**  
 Cook, Calvin Douglas, Canton  
 Cook, William Wilson, Madison  
 Cooler, Richard M., Walterboro, S. C.  
 Cooper, Bruce Stephen, Winston-Salem  
 Cornwell, Robert Earl, Lawndale  
 Corpening, John Paylor, High Point  
 Coulter, James P., Cleveland  
 Covington, David Eric, Winston-Salem

**Eleventh Row:**  
 Cox, Bobby Leon, Winston-Salem  
 Cox, Milford Chantwin, Jr., Thomasville  
 Craig, Hoyie Bickford, Durham  
 Crawford, David Palmer, Flint, Mich.  
 Crawley, Waldorf Garrod, Raeford  
 Crawley, William Justis, Jamesville  
 Crespo, Fred Lewis, Atlanta, Ga.  
 Cribbin, Thomas Michael, Greensboro

**Twelfth Row:**  
 Crissman, Patricia Ann, Chapel Hill  
 Crocker, Joseph Melville, Selma  
 Crowner, Stuart W., Gouverneur, N. Y.  
 Currie, John Lauchlin, Carthage  
 Daly, Christopher J., Hyattsville, Md.  
 Dampier, Bobby Hugh, Morrisville  
 Dana, Thomas Wolcott, III, Hickory  
 Daniel, Wallace Lee, Jr., Durham

**First Row:**  
 Daniels, Lennie Aaron, Morehead City  
 Davis, Walter Marrow, Jr., Durham  
 Davis, Beverly Alice, Chapel Hill  
 Davis, Clyde Edwin, Cornelius  
 Davis, Nancy Kay, Durham  
 Davis, Norman McBrayer, Jr., Charlotte  
 Davis, Thomas Fitzgerald, Jr., Roxboro  
 Davis, William Raeford, Fayetteville



**Second Row:**  
 Dawson, Claude Edward, Chatham, Va.  
 Dellinger, Jerry Craig, Kannapolis  
 DeLung, Harry Leonard, Atlanta, Ga.  
 Derr, Dailey Jonathan, Asheboro  
 Dettinger, Elmer R., III, Chapel Hill  
 Devyn, Robert S., Silver Spring, Md.  
 Devine, Foy Roberson, Hampton, Va.  
 Dickson, George Waitt, Hillsboro



**Third Row:**  
 Dixon, Thomas Edward, Kenmore, N. Y.  
 Dixon, Kent Hooker, Miami, Fla.  
 Dixon, Marion Monroe, Greensboro  
 Doares, Joseph McClure, Jr., Lumberton  
 Dobosh, Richard C., Nesquehoning, Pa.  
 Dodd, David Young, Henderson  
 Dougherty, Glen Noble, Montville, N. J.  
 Doughton, Walter Lee, Washington, D. C.

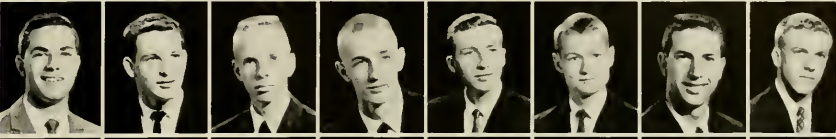

**Fourth Row:**  
 Downing, Diane Alice, Charlotte  
 Doyle, John Howard, Statesville  
 Drake, James Edwin, Charlotte  
 Drennan, Dorothy Sue, Belmont  
 Dudley, Larry Willard, Dunn  
 Duggins, Victor F., Greeneville, Tenn.  
 Duncan, Thomas Stanford, Durham  
 Dunlap, Bryant Overton, Jr., Clinton

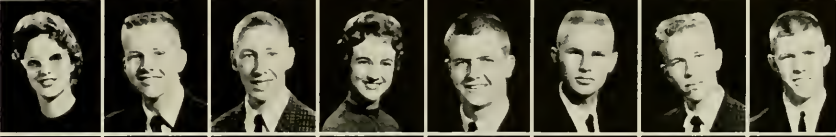

**Fifth Row:**  
 Dunlap, Charles C., Aruba, Neth. Ant.  
 Dunn, Noel Lee, West Hartford, Conn.  
 Durand, Harry W., Lookout Mtn., Tenn.  
 Durham, Lorenzo Lionel, Jr., Charlotte  
 Burton, James Robert, Greensboro  
 Dykstra, John Richard, Chapel Hill  
 Eager, Howard Lloyd, Richmond, Va.  
 Eanes, Samuel Kellam, Thomasville

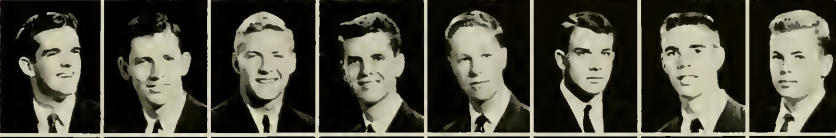

**Sixth Row:**  
 Economon, Wayne Nichols, Morehead City  
 Edens, Gary Denton, Salisbury  
 Edmund, John Charles, Lumberton  
 Edwards, Daniel Hampton, Tryon  
 Edwards, Herbert Jackson, Goldsboro  
 Edwards, Ralph Thomas, Waynesville  
 Edwards, Sam Bingham, Jr., Sanford  
 Eggleston, Tony Edward, Rocky Mount



**Seventh Row:**  
 Eller, Daniel Wayne, Spencer  
 Eller, Revis Radford, Purlear  
 Ellis, Richard Whitlowe, Holly Springs  
 Ellis, William Gaston, Martinsville, Va.  
 Ely, Michael Stuart, Alexandria, Va.  
 Emerson, Robert Scheib, Manhasset, N. Y.  
 Emory, William B., New Orleans, La.  
 Ennis, Gordon Earl, Erwin



**Eighth Row:**  
 Enos, James Trask, Greenwich, Conn.  
 Ettman, Alan K., Memphis, Tenn.  
 Evans, Earl Sibley, Cary  
 Evans, Kelly Douglas, Greensboro  
 Evans, Wiley Neal, III, W. Asheville  
 Everette, Stephen Gerald, Pink Hill  
 Faint, Arthur John, Ft. Washington, Pa.  
 Fairchild, Albert E., Winston-Salem



**Ninth Row:**  
 Farmer, Jean Warren, Charlotte  
 Farrington, Stephen, Short Hills, N. J.  
 Farthing, Donald Keith, Tryon  
 Faulk, Randy Kelly, Sanford  
 Ferrell, Calvin D., Woodrow, Raleigh  
 Ferrell, Roy Lee, Jr., Roanoke Rapids  
 Fink, Christopher Boles, Chapel Hill  
 Fishel, Irvin Manly, Winston-Salem



**Tenth Row:**  
 Fisher, John Lewis, Jr., Asheville  
 Fisher, Patricia Diane, Asheville  
 Fleming, Richard Edgington, Landis  
 Flora, Ralph Carl, Fort Bragg  
 Flournoy, Henry Warnock, Macon, Ga.  
 Flowers, Sammy Kaye, Wilson  
 Flye, Melvyn Wayne, Tarboro  
 Fogleman, W. Wainwright, Winston-Salem



**Eleventh Row:**  
 Ford, Emily Gail, Chapel Hill  
 Forloines, George Andrew, Red Springs  
 Forrester, Roy Lane, II, Durham  
 Foster, William Lee, Mocksville  
 Fountain, Donna Gene, Wilmington  
 Foust, Larry Foll, Lexington  
 Fowler, Peter Ritchie, Darien, Conn.  
 Franklin, Linda Sue, Statesville



**Twelfth Row:**  
 Freeman, Kenneth A., Silver Spring, Md.  
 Freeman, Numa Franklin, Jr., Louisburg  
 French, James J., Ormond Beach, Fla.  
 Friedman, Ronald Michael, Miami, Fla.  
 Frye, Steven Raleigh, Hickory  
 Fuller, William Bryan, Hickory  
 Gaber, Mark Joel, Miami, Fla.  
 Gaitner, Gerald Lee, High Point





**Call, William Ross, Windsor**  
 Gall, Alexander, Proctorville, Ohio  
 Gamewell, Jennifer, Salisbury  
 Ganson, Beverly L., Delray Beach, Fla.  
 Gardner, Lawrence Lee, Jr., Durham  
 Gardner, Thomas Hamilton, Greensboro  
 Garrard, Gardiner W., Columbus, Ga.  
 Carrell, Joe C., Tabor City

**Second Row:**  
 Garrison, Charles Edwin, Biscoe  
 Garrison, Robert Donald, Hayesville  
 Garrison, Stephen Little, Charlotte  
 Geer, Edmond Troy, Jr., Aberdeen  
 Getsinger, John Graham, Goldsboro  
 Gikow, Lewis Abbott, Millburn, N. J.  
 Gilbert, Bonn Arthur, Jr., Charlotte  
 Gilbert, Lyman D., Bowmansdale, Pa.

**Third Row:**  
 Gillette, Paul Crawford, Johnsonville  
 Gischel, Gary, New Britain, Conn.  
 Glace, Kenneth William, Jr., Pilot Mt.  
 Gladstein, Michael Jay, Durham  
 Goetz, Charles Moran, Chevy Chase, Md.  
 Goloby, Eric Alan, Long Beach, N. Y.  
 Golden, Terry Donald, Raleigh  
 Goldsmith, Alan McDowell, Atlanta, Ga.

**Fourth Row:**  
 Goldstein, Steven Ira, Marion  
 Good, Gerald LeRoy, Miami, Fla.  
 Goode, Michael Kelly, Butler  
 Goodman, Edward G., Leland  
 Goodman, John Hootch, Greensboro  
 Goodnight, Kenneth Marius, Salisbury  
 Goodridge, William, Rancho Santa Fe, Cal.  
 Goodyear, George Sullivan, Charlotte

**Fifth Row:**  
 Gorsuch, Norman C., Rego Park, N. Y.  
 Grady, Thomas Francis, Belmont  
 Graham, Ivey Daniels, Beaufort  
 Gram, Wallace D., Washington, D. C.  
 Grant, Richard DeColier, Madison, Conn.  
 Gray, Bowman, III, Winston-Salem  
 Greene, Malachi Jerome, Charlotte  
 Gregory, Augustus Merrimon, Salisbury

**Sixth Row:**  
 Griffin, Harold Wilson, Rocky Mount  
 Griffin, Joseph Waldo, Williamston  
 Griffin, Morris Hal, Davidson  
 Griffin, William Clyde, Williamston  
 Griffith, Bryce Williamson, Charlotte  
 Grigg, Clyde Lee, Smithfield  
 Grimes, William Demise, Washington  
 Grosboll, Gary Dean, Charlotte

**Seventh Row:**  
 Gross, Charles Norvell, Pfafftown  
 Gruenh, John Thomas, Greensboro  
 Gruenuth, Stephen Jerry, Statesville  
 Guler, Philip Arthur, Charlotte  
 Gunster, Walter Eugene, III, Ft. Bragg  
 Gunter, Kenneth Wilson, Bon Aire, Va.  
 Gupton, William Owen, Zebulon  
 Guy, Henry Frederick, Beulaville

**Eighth Row:**  
 Hamilton, Robert Cabot, Winston-Salem  
 Hamilton, Thomas Samuel, Jr., Sanford  
 Ham, Joseph John, Rutherfordton  
 Hammer, David Murray, Atlantic  
 Hamrick, Fred Carroll, Elizabeth City  
 Hamrick, James Terry, Mooresboro  
 Handy, Walter R., Jr., Bayside, Va.  
 Hanson, Barbara Lee, Villanova, Pa.

**Ninth Row:**  
 Hardie, Donald Lee, Graham  
 Harding, Benjamin Hackett, Jr., Elkin  
 Hardister, Robert Barton, Durham  
 Hargis, Ronald Lathan, Burlington  
 Harper, Ralph Ragan, Gastonia  
 Harrell, James Waitus, Jr., Rosehill  
 Harrell, Manfred Franz, Columbia  
 Harrington, Abner Brown, Sanford

**Tenth Row:**  
 Harris, James Nimrod, Jr., Glen Raven  
 Harris, Leon William, Robbins  
 Harrison, Harold Gray, Thomasville  
 Harrison, Reginald Woodrow, Wilson  
 Hart, Elzie Franklin, Jr., Burlington  
 Hathaway, Peter Leon, Naples, Fla.  
 Hawkins, Hubert Wilson, Jr., Madison  
 Hays, William Arthur, Jr., Franklin

**Eleventh Row:**  
 Haywood, Roger Kent, Mount Gilead  
 Heacock, Donald, Washington, D. C.  
 Hearne, Cary Lynn, Stanton, Ky.  
 Heatherly, Charles Roy, Candler  
 Heavner, Phyllis Colclough, Chapel Hill  
 Hedgecoe, Sarvis, Joel, Tabor City  
 Hedman, Lyle Donnell, Wilmington  
 Hembree, Lloyd John, Charlotte

**Twelfth Row:**  
 Hemrick, Harold McWhorter, Kinston  
 Henley, Thomas Franklin, Chapel Hill  
 Henriksen, Harold Eugene, Wilmington  
 Henry, David Patterson, Chapel Hill  
 Henry, Richard, Carol Gables, Fla.  
 Henson, Ronald Colin, Otto  
 Hickmon, Leon Edward, Wilmington  
 Hicks, Ben Horner, Henderson

**First Row:**  
 Hicks, Judith Elizabeth, High Point  
 Hicks, William Minor, Jr., Oxford  
 Hill, Edward Harvie, Jr., Plymouth  
 Hiller, Robert Eric, Coral Gables, Fla.  
 Hipps, Dean, Asheville  
 Hipps, William David, Morganton  
 Hobbs, Charles McA., Williamsburg, Va.  
 Hobbs, James M., Kingston



**Second Row:**  
 Hobbs, John Whitfield, Wilmington  
 Hobbs, William, Washington, D. C.  
 Hodge, Jerry Lee, Salisbury  
 Hodges, Henry Latham, Jr., Washington  
 Hodges, James Lenu, Wilmington  
 Hoehn, Edward George, Hanover, N. H.  
 Hofer, James Carrol, Sunbury  
 Holderness, James Braswell, Tarboro



**Third Row:**  
 Holliman, Curtis Edwin, Fuquay Springs  
 Hollingsworth, John Frederick, Wilson  
 Holmes, William B., Chappaqua, N. Y.  
 Holt, George Henry, Burlington  
 Honeycutt, Jeffrey Scott, Marion  
 Honeycutt, Lattie Fuller, Jr., Raleigh  
 Hood, Thomas Leroy, Dover  
 Hooper, Ronald Dale, Elkin



**Fourth Row:**  
 Horner, James Thomas, Jr., Durham  
 Horsley, Shirley Amanda, Gastonia  
 Horton, Marcia Lee, Guilford, Conn.  
 Howard, Edwin Roger, Winston-Salem  
 Howard, Michael Leo, Riverside, Conn.  
 How, David William, Greensboro  
 Howe, John Elmer, Jr., Hamlet  
 Howell, Jayne Lynn, Apex



**Fifth Row:**  
 Howell, Michael Stephen, Norwood  
 Hoyte, John Crawford, Greensboro  
 Hubbard, Charles Spence, Chapel Hill  
 Huffman, Allen William, Jr., Hickory  
 Hughes, Richard Edward, Parkton  
 Hughes, Robert Knox, Asheboro  
 Hull, Jimmy Edward, Gastonia  
 Hundley, Robert Miller, Stuart, Va.



**Sixth Row:**  
 Huneycutt, James E., Jr., Rockingham  
 Hunter, Alsey Dalton, Jr., Cary  
 Huske, Isaac Manning, Cooleemee  
 Hyman, Louis Ephraim, Baltimore, Md.  
 Ims, William Carl, Birchdale, Minn.  
 Ingram, Millford Allen, Wadesboro  
 Israel, Douglas, Pisgah Forest  
 Iversen, Steven Robert, Glenview, Ill.



**Seventh Row:**  
 Jackson, Diane June, Omaha, Neb.  
 Jackson, Donald Wilkerson, Raleigh  
 Jackson, Robert, Rockingham  
 Jackson, Samuel, St. Michaels, Md.  
 Jackson, Wayne Alford, Tarboro  
 James, Robert Lee, Marion  
 Jamison, Forrest Robert, Hickory  
 Jamison, Mary Elizabeth, Charlotte



**Eighth Row:**  
 Jarman, Richard Rankin, Gastonia  
 Jason, Peter H., Woodmere, N. Y.  
 Jay, Annie Lou, Raleigh  
 Jenkins, Michael Bruce, Star  
 Jenkins, Robert Bain, Jr., Gastonia  
 Jernigan, Albert Daniel, Durham  
 Jess, Everett M., Jr., Fairfield, Conn  
 Johnson, Mary Lou, Clayton



**Ninth Row:**  
 Johnson, Robert Harry, Charlotte  
 Johnston, James Marion, Jr., Edenton  
 Johnston, John Gardner, Charlotte  
 Jolis, Paul Ortega, Paris, France  
 Jones, C. Gail Maurice, Beaufort  
 Jones, Charles Parker, Goldsboro  
 Jones Ernest Larry, Landis  
 Jones, Fred Ingram, High Point



**Tenth Row:**  
 Jones, Martha Verlette, Chapel Hill  
 Jones, Robert Brook, Greensboro  
 Jones, Ronald Wayne, Fayetteville  
 Jones, Steve Michael, Concord  
 Jones, Thomas Henry, Kenly  
 Jordan, James Trenton, Jackson Springs  
 Joseph, George Souma, Greensboro  
 Josephs, Frederick Allen, Charlotte



**Eleventh Row:**  
 Joyner, Ronald Freeman, Ashokie  
 Julian, Daniel Lee, Salisbury  
 Kaplan, Steven Robert, Hempstead, N. Y.  
 Katz, Robin Arthur, Lido Beach, N. Y.  
 Keck, Daniel Steve, Burlington  
 Keistler, Cherie Kaye, Charlotte  
 Kellerman, George R., Honolulu, Hawaii  
 Kelly, Anne Marie, Fayetteville



**Twelfth Row:**  
 Kelly, James Norman, Jr., Sanford  
 Kemp, Thomas Law, III, Chapel Hill  
 Kerley, Eileen Gurdy, Durham  
 Kerley, James Edward, Durham  
 Kesler, William Thomas, Greensboro  
 Ketner, John Herman, Jr., Concord  
 Kilian, John, Wellesley Hills, Mass.  
 King, Benny E., Asheville





King, John Thomas, Concord  
King, Marcus Clifton, Chapel Hill  
King, William Douglas, Greensboro  
Kinlaw, David Hutchinson, Bladenboro  
Kinney, George Sandifer, Hendersonville  
Kirk, Clyde Roy, Chattanooga, Tenn.  
Kleinman, Scott Gerald, Raleigh  
Klinker, Brian Paul, S. Deerfield, Mass.

**Second Row:**  
Knighten, Martha Diane, Winston-Salem  
Knott, John Buxton, III, Durham  
Kyles, Max Austin, Statesville  
Lafferty, Robert J., Concord  
Lambeth, Kenneth Joe, Lexington  
Land, Cleo Edward, Jr., Greensboro  
Lane, James Randolph, Jr., Asheboro  
Lane, Dallas Scott, Stantonsburg

**Third Row:**  
Langdon, Joseph, Washington, D. C.  
Langley, Rufus Benjamin, Four Oaks  
Langston, Sherrill Douglas, Princeton  
Lankford, Frank G., Farmville, Va.  
Lankford, Shelton Frank, N. Wilkesboro  
Larrick, James K., Lexington, Mass.  
Lawther, Francis Rivers, Wilmington  
Leake, Arthur Eldridge, Jr., Marshall

**Fourth Row:**  
LeBlanc, John W., Fayetteville  
Ledford, James Larry, Gastonia  
Lee, Charles Richard, Washington, D. C.  
Lee, James Parker, Princeton  
Lee, John Michael, Gastonia  
Leggett, Robert Franklin, Lumberton  
Legler, Mitchell Wooten, Memphis, Tenn.  
Lehrer, Steven E., Valley Stream, N. Y.

**Fifth Row:**  
Lennox, J. Andrew, New Orleans, La.  
Lesavoy, Malcolm Alan, Allentown, Pa.  
Levit, Marc David, Brooklyn, N. Y.  
Lewis, Clifford Lewis, Beaufort  
Lewis, William Horace, Jr., Farmville  
Lewisohn, Richard, III, N. Y. C., N. Y.  
Lincoln, Charles Howard, Smyrna  
Lineberger, Walter Sullivan, Charlotte

**Sixth Row:**  
Ling, Edward S., Long Valley, N. J.  
Litsinger, Glenn Mitchell, Jr., Hickory  
Little, George Wesley, Southern Pines  
Little, John Zebulon, Albemarle  
Little, Willie Melvin, Jr., Selma  
Livengood, Norman Blackwell, Rocky Mount  
Lloyd, Evelyn Pauline, Hillsboro  
Lloyd, Harry Walker, Hillsboro

**Seventh Row:**  
Lloyd, Virginia Ann, Chapel Hill  
Long, Robert Bobo, Jr., Asheville  
Love, William Baylis, Baltimore, Md.  
Lowe, Richard Emory, Cramerton  
Lowe, Robert Fielding, Fairmont  
Lowmore, Joney Day, Tabor City  
Lucas, Charles Clement, Jr., Lucama  
Lucas, Robert Paige, Baltimore, Md.

**Eighth Row:**  
Lyday, William Jackson, Yanceyville  
Lynch, Wilson Locke, Spartanburg, S. C.  
Lynn, Cy Kellie, Jr., Valdese  
Lynn, George D., Mt. Home AFB, Idaho  
Lyon, Washington D., Charleston, W. Va.  
McAlister, William Howard, Pittsboro  
McArthur, Douglas Ray, Red Springs  
McChristian, Joseph A., Fort Knox, Ky.

**Ninth Row:**  
McCollum, John Carl, Pittsboro  
McCormick, Russell H., Pilot Mountain  
McDaniel, George D., Bronxville, N. Y.  
McDevitt, Larry Stephen, Asheville  
McDonald, James John, Harrington, Del.  
McEntire, Jerrill Lee, Old Fort  
McGill, Douglas, Willowdale, Ontario  
McGraw, Marcus Page, Gaithersburg, Md.

**Tenth Row:**  
McKee, Michael Thomas, Kings Mtn.  
McKeenan, William W., Newport, R. I.  
McKethan, William A., Fayetteville  
McKinney, David Michael, Lexington  
McKnight, Philip Kinsey, San Juan, P. R.  
McLamb, James Norwill, Wilmington  
McLamb, John Gordon, Benson  
McLemore, Gilbert C., Atlanta, Ga.

**Eleventh Row:**  
McLamore, Wayne Castle, Eton, Ga.  
McLeod, Alexander, Albemarle  
McLeod, Gerald Graham, Sanford  
McMann, William Edward, Danville, Va.  
McNeill, Paschall Hancock, Sanford  
McNinch, John Hale, Charlotte  
McRee, Archie Dale, Newton  
McWilliams, William G., Norfolk, Va.

**Twelfth Row:**  
Mabe, Pearlise Sprunt, Clinton  
MacArthur, Robert William, Charlotte  
Malak, Ronald Francis, Natrona, Pa.  
Macaulay, Robert Fussell, Elwyn, Pa.  
Macker, Stephen Barry, Smithfield  
Madsen, John Edward, Plainfield, N. J.  
Malobicky, Larry John, Tarentum, Pa.  
Manasse, Gabriel Otto, Durham



**First Row:**  
 Mangum, Ralph Anderson, Charlotte  
 Mangum, Wallace Shaw, Laurinburg  
 Mann, Harold Thompson, Hickory, Va.  
 Mannino, James Alfred, Westfield, N. J.  
 Marshall, Diane Renetta, Jacksonville  
 Martin, Ernest Lee, III, Statesville  
 Martin, Johnny David, Madison  
 Martin, Margaret, Mount Olive



**Second Row:**  
 Martin, Robert, Jr., Reidsville  
 Martin, Robert Gale, Jonesville  
 Martin, Samuel Anthony, Farmville, Va.  
 Mason, Marvin Hawley, Rutherfordton  
 Massey, John Wesley, Clayton  
 Massie, Kent Belmore, Waynesboro, Va.  
 Matheson, Barbara Louise, Asheville  
 Matlock, Mary Barker, Greensboro

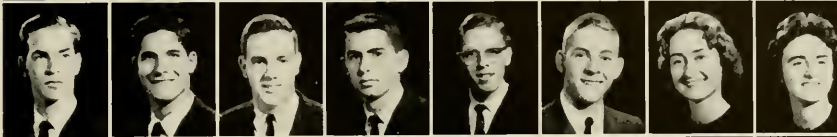

**Third Row:**  
 Matthew, John Little, Sweet Briar, Va.  
 Matlock, Don Wynne, Maysville  
 Mauldin, Clarence Edward, Fayetteville  
 Mayes, Joe Douglas, Charlotte  
 Merrill, Henry Doppel, Washington, D. C.  
 Merritt, Ben Gilbert, Jr., Concord  
 Merritt, Rebecca Lou, Chapel Hill  
 Michaels, Edward, Monroeville, Ala.

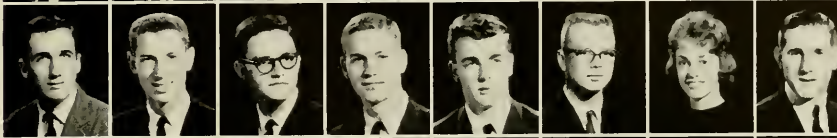

**Fourth Row:**  
 Miles, John Pickett, Asheville  
 Miller, Bonnie Lee, Charlotte  
 Miller, David Jarman, Roanoke Rapids  
 Miller, Edmund John, Larchmont, N. Y.  
 Miller, Ronnie Henderson, Spencer  
 Mills, Richard Clark, Taylorsville  
 Mintz, Rudolph Ivey, Jr., Wilmington  
 Mitchell, William Pete, Goldsboro



**Fifth Row:**  
 Mittendorf, William, Alexandria, Va.  
 Mock, Jacob Loffin, Jr., Laurinburg  
 Monroe, Joseph Reece, Eagle Springs  
 Montague, John Currie, Norfolk, Va.  
 Moore, Earl Raefiel, Jr., Erwin  
 Moore, Paul Arrington, Jr., Clinton  
 Moore, Robert H., Rehoboth Beach, Del.  
 Moore, Steve Findley, Raleigh



**Sixth Row:**  
 Morgan, Harvey, Winston-Salem  
 Morgan, Tobias Jenkins, Salisbury  
 Morris, James, III, Redwood City, Cal.  
 Morris, Michael, Jackson Heights, N. Y.  
 Morris, Richard, Jackson Heights, N. Y.  
 Morris, Roger, Oklahoma City, Okla.  
 Morrow, William, Mandarin, Fla.  
 Morton, David Ronald, Albemarle



**Seventh Row:**  
 Moseley, Donald, Miami Shores, Fla.  
 Moser, Anthony Mull, Greensboro  
 Moses, William Bruce, Cullowhee  
 Moulton, Raymond John, Durham  
 Mumaw, Henry Harrison, Lancaster, Pa.  
 Mumaw, Joseph William, Lancaster, Pa.  
 Muncy, Thomas Edward, Sunbury  
 Murnick, Elliott Paul, Charlotte



**Eighth Row:**  
 Murray, Donald M., Short Hills, N. J.  
 Murrell, David Warren, Greensboro  
 Myers, Christopher, W. Orange, N. J.  
 Myers, Hugh Alan, Clayton  
 Nance, Joseph Kinchin, Chadbourn  
 Nash, David Charles, Chapel Hill  
 Nash, John Raymond, Jr., Charlotte  
 Nash, Roland Harrison, Greensboro



**Ninth Row:**  
 Navheim, Steve Alan, Washington, D. C.  
 Neal, Jack Allen, High Point  
 Neilson, David Cameron, Asheville  
 Nelson, Craig, Atlanta, Ga.  
 Neville, John Davenport, Spring Hope  
 Neville, William Donald, Chapel Hill  
 Newlin, Charles Bennett, Sanford  
 Newman, Maynard Simons, Salisbury



**Tenth Row:**  
 Newton, Dorothy, Southern Pines  
 Nichols, Herman Gaudier, Asheville  
 Nislick, Alex David, So. Orange, N. J.  
 Noble, Theodore T., Washington, D. C.  
 Noell, Robert Norman, Durham  
 Nooney, Robert Keith, Plymouth  
 Norman, Joseph Hunter, IV, Enfield  
 Norris, Henry Steven, Spindale



**Eleventh Row:**  
 Norris, Nancy Jane, Chapel Hill  
 Norwood, David Robert, Townsville  
 Oakley, Lois Ann, Roxboro  
 Odom, Jerome David, Burlington  
 Ogden, Warren Cox, New Orleans, La.  
 Olshan, James Howard, Greensboro  
 Oliver, Margaret Alice, Whiteville  
 Oliver, Robert Mitchell, Miami, Fla.



**Twelfth Row:**  
 Opdyke, Richard Lee, Winston-Salem  
 Orenstein, Leo Richard, Southport  
 Orovan, Ronald C., Brooklyn, N. Y.  
 Ostergren, Allan, Douglaston, N. Y.  
 Owen, James Melvin, Roseboro  
 Owens, Michael Ray, Walkertown  
 Page, John Carlton, Burlington  
 Page, Thomas Walker, Durham





**Painter, Stephen Savery, Towson, Md.**  
 Parker, Charles Francis, Manson  
 Parker, James Judd, Varina  
 Parker, John Edgar, Gastonia  
 Parker, Joseph Wilson, Four Oaks  
 Parker, Kellis Earl, Kingston  
 Parker, William Deering, Greensboro  
 Parkman, David Ames, Charlotte

**Second Row:**  
 Parks, Harry Reid, Raeford  
 Parlier, David Cecil, Charlotte  
 Patterson, Jerry E., Kings Mountain  
 Paul, W. Larry, Burlington  
 Pavlovsky, Potter Dwight, Fayetteville  
 Payne, James Eric, North Wilkesboro  
 Peacock, Edwin Bruton, Wilmington  
 Pearce, Arthur W., Fairfield, Conn.

**Third Row:**  
 Pearson, Douglas Lamar, Franklin  
 Pease, Robert George, Burlington  
 Peele, Franklin, Titusville, Fla.  
 Peele, Olivia Estes, Franklinton  
 Peery, Robert Nelson, Jr., Newton  
 Perry, Franklin Stewart, Windsor  
 Perry, Thomas Linwood, Montross, Va.  
 Peterson, Kent, Louisville, Ky.

**Fourth Row:**  
 Peterson, Theodore Ezzell, Jr., Garner  
 Phillips, John Humphrey, Morehead City  
 Phillips, Robert Carroll, Matthews  
 Phillips, William Royal, Roseboro  
 Pickett, Harry Wayne, Durham  
 Pierce, Edward O., Raleigh  
 Pierce, Louis Clinton, Jr., Madison  
 Pipkin, James Stanton, Spencer

**Fifth Row:**  
 Pittman, James Aubrey, Scotland Neck  
 Pleasant, John Gerald, Jr., Durham  
 Polakavetz, Sandra Helen, Statesville  
 Poole, Joseph Glemam, Gatesville  
 Pool, Joseph Derril, Jr., Charlotte  
 Poole, Henry Elbert, Greensboro  
 Poole, James Robert, Lumberton  
 Poovey, Phillip Ray, Hickory

**Sixth Row:**  
 Pope, Larry Hicks, Troutman  
 Pope, Ralph Williams, Conway  
 Poplin, Zannie Gaynelle, Albemarle  
 Poteat, Milton Oscar, Salisbury  
 Poteat, William Asbury, Morganton  
 Potter, Frank Grafton, Sanford  
 Powell, Hugh, Chattanooga, Tenn.  
 Powell, Patrick Lavern, Durham

**Seventh Row:**  
 Pressley, Harvey Hansel, Greensboro  
 Prince, William Lanier, Pinehurst  
 Proctor, Grover Belmont, Chapel Hill  
 Proctor, Harold Dean, Hickory  
 Proffitt, Carolyn Rebecca, Burnsville  
 Putzel, Michael, New Haven, Conn.  
 Quinn, Michael Kennedy, Towson, Md.  
 Raby, Michael Thomas, Randleman

**Eighth Row:**  
 Rackley, Richard Earl, High Point  
 Ragland, Lois, Jacksonville, Fla.  
 Ramsey, William Jasper, Raleigh  
 Randolph, William Gaylord, Kingston  
 Ratliff, John Preston, Wadesboro  
 Rawls, Betty Lou, Oxford  
 Ray, Gilbert Whitted, Fayetteville  
 Ray, James Pendleton, Hillsboro

**Ninth Row:**  
 Read, George Stephen, Norlina  
 Reddick, Robert Lee, Kingston  
 Reed, Douglas Cole, Richmond, Va.  
 Reid, James Jefferson, Columbia, S. C.  
 Reid, Joseph Neal, Rocky Mount  
 Reid, Kenneth Manning, Southern Pines  
 Reitzel, James Richard, Jr., Durham  
 Renwick, Francis, Roanoke Rapids

**Tenth Row:**  
 Reynolds, David Caldwell, Raleigh  
 Rhinehardt, John Lafayette, Charlotte  
 Rhodes, Barry McKinley, Forest City  
 Rhyme, William Rudisill, Gastonia  
 Rice, Charles Peyton, Lenoir  
 Rich, William Joseph, Burlington  
 Ring, Elizabeth Ann, High Point  
 Roberson, James Henry, Candler

**Eleventh Row:**  
 Roberts, Durward Thomas, Chapel Hill  
 Roberts, Jan Wayne, Lillington  
 Robertson, Jerry Wayne, High Point  
 Robertson, William R., Albroke AFB, C. Z.  
 Robinson, Dale Wally, Asheville  
 Robinson, Samuel F., Lookout Mtn., Tenn.  
 Robinson, Thomas Clay, Oxford  
 Robinson, William, Georgetown, S. C.

**Twelfth Row:**  
 Roessiger, Peter D., Greenwich, Conn.  
 Rogers, Arthur Henry, Jr., Burlington  
 Rogers, Franklin Rembert, Tabor City  
 Rogers, James Ted, Jr., Statesville  
 Rollins, James R., New Orleans, La.  
 Roof, Nathaniel E., Sumter, S. C.  
 Rosenbaum, Jerry, West Orange, N. J.  
 Rosental, George Eric, Greensboro

**First Row:**  
 Rosenthal, Louis, Savannah, Ga.  
 Roser, Herbert Gary, Santa Ana, Cal.  
 Ross, James Hassell, Jr., Ayden  
 Ross, Robert Wendell, III, Kinston  
 Ross, William Griffin, Williamston  
 Roth, Richard Lane, New York, N. Y.  
 Rouse, Lawrence H., Kenilworth, N. J.  
 Rubin, Leslie Alvin, Atlanta, Ga.

**Second Row:**  
 Ruffin, Alger Coleman, Greenville  
 Running, Kenneth, Roanoke Rapids  
 Rusher, James Thomas, Salisbury  
 Russell, Douglas M., Dover  
 Sabo, Richard Stephen, Roselle, N. J.  
 Saboski, Arthur Peter, Hickory  
 Sanders, Dewey Nelson, Willow Springs  
 Sanders, Frank Roy, Silver Spring, Md.

**Third Row:**  
 Saunders, Stuart Thomas, Roanoke, Va.  
 Scarborough, Junius F., Statesville  
 Schenck, Paul Wilfong, III, Greensboro  
 Schiff, Albert, Forest Hills, N. Y.  
 Schmidt, Alice Maria, Elon College  
 Schoch, Robert Rodes, High Point  
 Schools, Arthur Beale, Richmond, Va.  
 Scott, Clinton Neil, Columbia

**Fourth Row:**  
 Sehorn, Samuel Leroy, Charlotte  
 Senkus, William Michael, Winston-Salem  
 Sexton, Paul Wayne, Stoneville  
 Seymour, William Gordon, Southern Pines  
 Shackelford, Harry Louis, Stantonburg  
 Shaffer, Charles Milton, Chapel Hill  
 Shankle, William Ivey, Shannon  
 Sharp, Jerry Lynn, Oak Ridge, Tenn.

**Fifth Row:**  
 Shawder, Eugene Franklin, Raleigh  
 Shaw, Philip Carl, Four Oaks  
 Shelley, Rowland McLamb, Raleigh  
 Shins, Richard Mark, Allentown, Pa.  
 Shoffner, Robert Lee, Jr., Burlington  
 Short, Macon Watson, Henderson  
 Shouse, Larry Ray, Winston-Salem  
 Shrader, Donald Westley, Chapel Hill

**Sixth Row:**  
 Shue, Robert Sidney, Haw River  
 Sicheloff, Jimmy Conrad, Mt. Airy  
 Silvers, James Martin, Greensboro  
 Simpson, Clarence Grady, Clinton  
 Simpson, Clarence Joseph, Graham  
 Singletary, Leith Paul, Greensboro  
 Sizemore, Lawrence Lee, Clinton  
 Skees, Robert Dresden, Greensboro

**Seventh Row:**  
 Sloan, David Clarence, Conover  
 Slutsky, Myron Leonard, Gastonia  
 Smith, Carol Ann Foster, Raleigh  
 Smith, Charles Milton, Elizabeth City  
 Smith, Christopher, Coral Gables, Fla.  
 Smith, Edward Calvin, Jr., Lexington  
 Smith, Jerry Wayne, East Bend  
 Smith, Joseph Gordon, Jr., Statesville

**Eighth Row:**  
 Smith, Kirby Lee, Miami, Fla.  
 Smith, Philip Logan, Winston-Salem  
 Smith, Rae Patricia, Chapel Hill  
 Smith, Raymond Franklin, Lexington  
 Smith, Richard W., Malverne, N. Y.  
 Smith, Robert Charles, Greensboro  
 Smith, Rodney Lee, Fayetteville  
 Smith, Vernon Oscar, N. Wilkesboro

**Ninth Row:**  
 Smithson, William Anthony, Winston-Salem  
 Smoot, Arthur Fountain, Goldsboro  
 Snell, Walter Joseph, Winston-Salem  
 Snider, Conward Berton, Robbinsville  
 Snoddy, Larry Don, Liberty  
 Sokol, George John, Haverford, Pa.  
 Soles, William Ray, Whiteville  
 Somers, Larry Gordon, Reidsville

**Tenth Row:**  
 Sowder, John Hugh, N. Wilkesboro  
 Sparks, James Ellis, Elizabeth City  
 Speight, Jim Cornelius, Jr., Rocky Mount  
 Spence, Oris Preston, Raleigh  
 Spencer, Ann Curtis, Chapel Hill  
 Spivey, Teddy Ray, Sanford  
 Spruill, James Henry, Windsor  
 Spurrier, William Wayne, Charlotte

**Eleventh Row:**  
 Stanfield, Louis Garrett, Jr., Fairmont  
 Starr, Melvin Thomas, Gastonia  
 Stephens, David Bolan, Raleigh  
 Stephenson, James P., Jr., Florence, S. C.  
 Stephenson, Stephanie Diane, Sanford  
 Stevenson, Clement Din, Jr., Charlotte  
 Stokes, Montford Young, Guilford  
 Stone, Sharon Elizabeth, Grifton

**Twelfth Row:**  
 Stonestreet, James Frank, Albemarle  
 Storck, Richard Alan, Charlotte  
 Stovall, Robert Glenn, Jr., Roxboro  
 Straghan, James Fleming, Jr., Raleigh  
 Straughn, William R., III, Chapel Hill  
 Strause, Henry McDaniel, Henderson  
 Street, Nicholas, Westport, Conn.  
 Strickland, Roger Colon, High Point



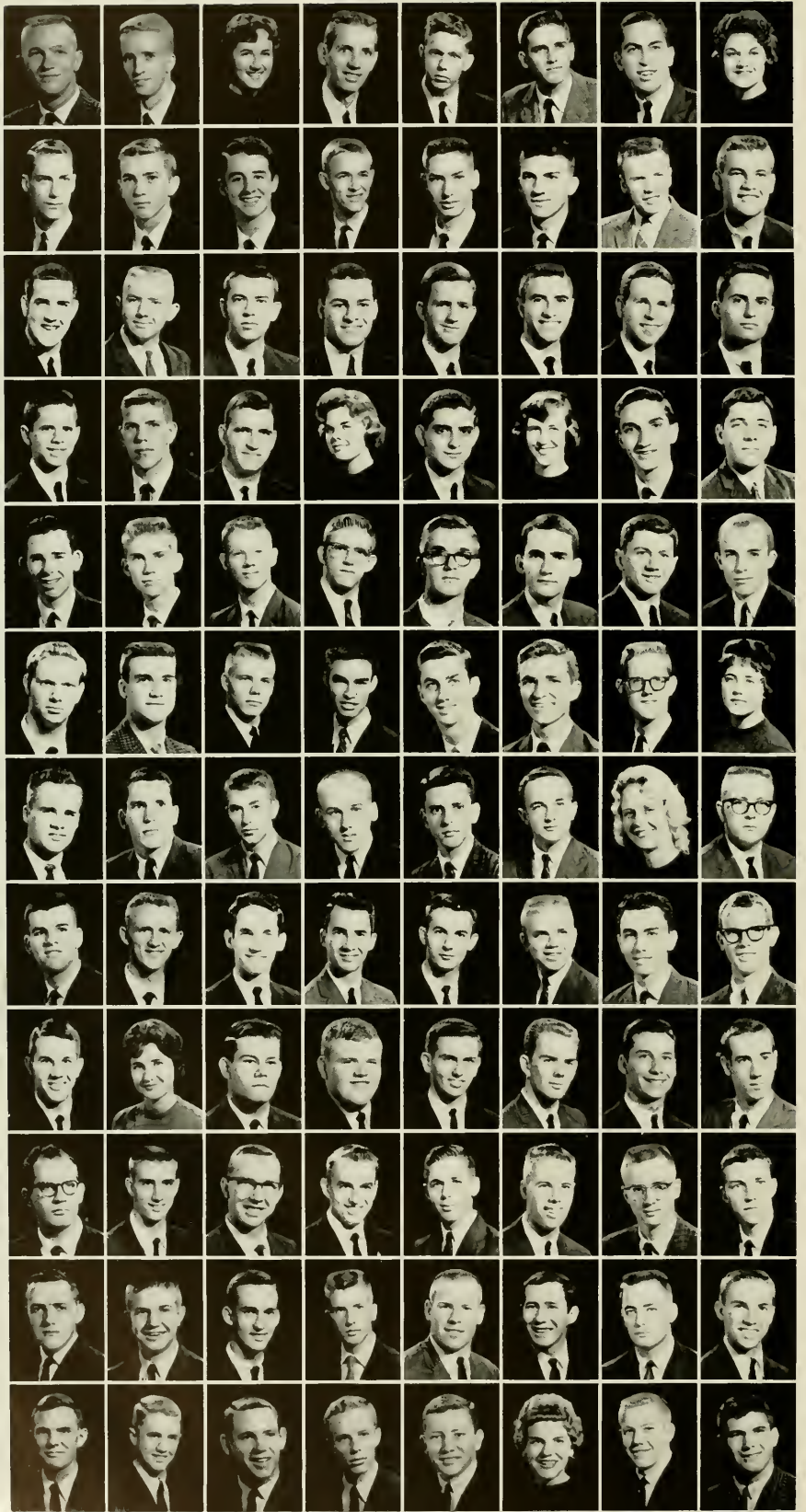

**First Row:**  
 Strong, Jeffrey David, Tivoli, N. Y.  
 Strother, Joseph Michael, Frankinton  
 Stroud, Jerry Sae, Roanoke Rapids  
 Stroup, Bruce Bradley, Kannapolis  
 Stroupe, Christopher R., Rutherford Col.  
 Stubbs, Traurck Hamilton, Atlanta, Ga.  
 Stubbs, William LaMont, Hamlet  
 Stumberg, Elizabeth Orrell, Chapel Hill

**Second Row:**  
 Summers, Scott Earnest, II, Morganton  
 Summey, William Lewis, II, Greensboro  
 Swanney, Roy A., Jr., Winston-Salem  
 Swicegood, Ronald Eugene, Thomasville  
 Szenasy, Anthony Stephen, Durham  
 Tadlock, James Albert, Jr., Calypso  
 Talbot, Maurice Emmitt, Fayetteville  
 Taylor, Alfred T., Jr., Garner

**Third Row:**  
 Taylor, John Carroll, Raleigh  
 Taylor, Wade Anderson, Robersonville  
 Teasley, Howell Kyser, Elberton, G.  
 Tedesco, John James, Oaklyn, N. J.  
 Temple, Gray, Columbia, S. C.  
 Tesh, Ray Franklin, Winston-Salem  
 Thomas, David Lloyd, Greensboro  
 Thompson, Forrest Victor, Jr., Tarboro

**Fourth Row:**  
 Thompson, Herman O., Jr., Chapel Hill  
 Thompson, Ted Wayne, Greensboro  
 Thornton, William Gerald, Clinton  
 Tibbets, Lucinda Fay, Westfield, N. J.  
 Todd, Jerry Henry, Sanford  
 Todd, Virginia K., Ft. Lauderdale, Fla.  
 Tolini, Joseph Anthony, Winston-Salem  
 Toppell, Kenneth Lawrence, Miami, Fla.

**Fifth Row:**  
 Trachtenberg, Ronald Lee, Jacksonville  
 Trayham, Donald Mitchell, Gastonia  
 Trueax, Edmund Ross, McLean, Va.  
 Trull, Charles Scott, Elizabeth, N. J.  
 Turner, Benjamin Scott, Pink Hill  
 Turner, Donald William, Kannapolis  
 Turner, John Pate, Greensboro  
 Turner, Lynwood Clifton, Pink Hill

**Sixth Row:**  
 Turner, Sidney Chesley, Wilson  
 Turner, Stanford Lewis, High Point  
 Turner, Walter Rupert, Southport  
 Tyndall, John Raymond, Kernersville  
 Tysinger, Ronnie Charles, Durham  
 Umberger, Wallace Randolph, Burlington  
 Underwood, Robert Lee, Jr., Greensboro  
 Upp, Lindell Frances, Asheboro

**Seventh Row:**  
 Utsman, Robert Lee, Mebane  
 Van Ripper, Peter L., Detroit, Mich.  
 Vaughn, Harold Stephen, Hickory  
 Vaughn, Henry Franklin, Jr., Charlotte  
 Vigodsky, Elliot T., Greenville, S. C.  
 Vinson, Thomas Oliver, Goldsboro  
 Waddell, Edwina DeLette, Raleigh  
 Waddell, Lewis Eugene, Jr., Salisbury

**Eighth Row:**  
 Wagenseil, John White, Harrisburg, Pa.  
 Walden, John Ivan, Moncure  
 Walker, Ronald Eugene, High Point  
 Walker, Thomas Roger, Lenoir  
 Wallace, James Boyd, Ellerbe  
 Wallace, James H., Falls Church, Va.  
 Wallace, Nelson Ray, Lillington  
 Walker, James Herbert, Kinston

**Ninth Row:**  
 Walser, Albert Franklin, Salisbury  
 Walter, Nancy, Chapel Hill  
 Walters, William Durward, Charlotte  
 Walton, Ralph M., Granite Quarry  
 Ward, Archibald Wilson, Goldsboro  
 Ward, Frank Jefferson, Edenton  
 Ward, Vance LeVane, Tabor City  
 Warner, Melvin Jobe, Jr., Rocky Mount

**Tenth Row:**  
 Warren, Harold Eugene, Mount Airy  
 Warren, John A., Jr., Charleston, S. C.  
 Watkins, George Henry, Spindale  
 Watkins, Harry Richard, Durham  
 Watkins, Jimmy Abell, Yanceyville  
 Watters, Vernon Gregg, Rockingham  
 Wauchope, Robert Donald, Brevard  
 Weaver, Ronald Nelson, Rocky Mount

**Eleventh Row:**  
 Webster, William Arthur, Chapel Hill  
 Weeks, Edwin Christopher, Elizabeth City  
 Weigel, John Thurman, Jr., Rocky Mount  
 Wells, George Otto, Jr., Atkinson  
 Westfall, Barry F., Martinsville, Va.  
 Weston, Jerry Setzer, Greensboro  
 Wheelless, Edward Clifton, Clinton  
 Whicker, Dewey Lester, Greensboro

**Twelfth Row:**  
 Whisnant, Jack Summey, Rutherfordton  
 Whitaker, James Allen, Rocky Mount  
 White, George Alost, Jr., Hertford  
 White, Martin Kellogg, Lumberton  
 White, Paul Gaston, Dunn  
 Whitfield, Elizabeth Carlisle, Durham  
 Wilday, Charles David, Westfield, N. J.  
 Wilfong, Robert Farrington, Greenville

**First Row:**  
 Wilkerson, Norman P., Winston-Salem  
 Wilkerson, Kenneth William, Concord  
 Willard, David Wayne, Pilot Mtn.  
 Williams, Bertha Miranda, Apex  
 Williams, David Ramsay, High Point  
 Williams, Ray Adam, Charlotte  
 Williams, Rhoderick Thomas, Jr., Farmville  
 Williams, Richard Mackenzie, New Bern



**Second Row:**  
 Williams, Ronnie James, Concord  
 Williams, William Baxter, III, Angier  
 Willman, Joseph P., Charleston, S. C.  
 Willis, Linda Lou, Charlotte  
 Willis, Phillip Michael, Washington  
 Wilson, Harold Lee, Norfolk, Va.  
 Wilson, Martin Luther, Lake Lure  
 Windley, Larry Weston, Washington



**Third Row:**  
 Winner, Dennis Jay, Asheville  
 Winstead, Charlotte Suzanne, Roxboro  
 Wismer, Henry, Chevy Chase, Md.  
 Withers, Robert, Knoxville, Tenn.  
 Wood, Charles Edward, Four Oaks  
 Wood, Craig Breckinridge, Norfolk, Va.  
 Wood, William Alexander, III, Greensboro  
 Woodall, Percy Daniel, Smithfield

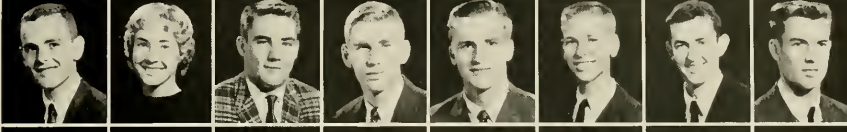

**Fourth Row:**  
 Woodall, Percy Jerome, Jr., Roxboro  
 Woodward, Jerry Cleon, Wilson  
 Woodruff, Robert, Southern Pines  
 Wrench, Howard Carson, Fayetteville  
 Wrench, Sue Hara, Roseboro  
 Wright, Broadus, Jr., Washington, D. C.  
 Wright, Charles William, Lexington  
 Wright, Robert Williams, Tryon



**Fifth Row:**  
 Wygand, James John, Charlotte  
 Wyrick, Louis Ellis, Greensboro  
 Yeatts, Ralph Leroy, Williamston  
 Young, Jack Kraynick, Bellair, Fla.  
 Young, Jack Welzie, Candler  
 Young, Nancy Rebecca, Gastonia  
 Young, Stephen Wiley, Angier

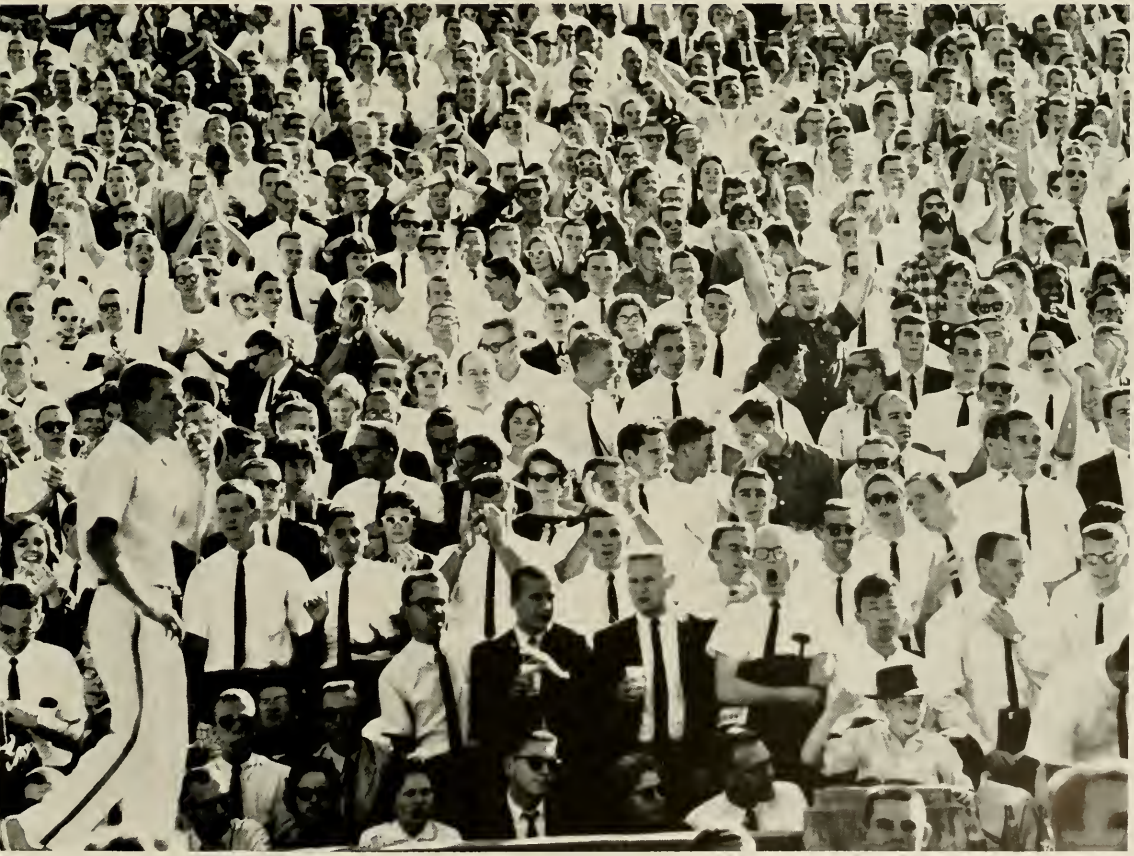



Yessir, Johnnyboy, we'll see you tomorrow night at 7—first thing.



Skits are always imaginative and the product of long hours, much work and talent. This is one of the highlights of rush.

## RUSH

Perhaps the biggest, most thoroughly prepared, conscientious, and earnest undertaking for a segment of the University is a period entitled Rush. To the sororities it involves ten days of skits, charm, best possible appearances and inane conversation. This is all made doubly difficult because of the rapid changeover in sorority membership due to our two year program here for women.

To the boys, the atmosphere is less tense. No skits are involved but the appearances and conversation element are there as the various fraternities conduct five smokers of roughly two hours each. Perhaps the greatest problem to the fraternities is the number factor — having to pick forty out of five hundred people coming through.

But all the forced smiling, hand shaking, who-do-you-knowing and pressure soon subsides and everyone always comes out with "the sharpest pledges on campus."

Kappa charm and madras.



Heyhowyoudoing-ladtooseyou. Myname's . . .



# Sororities





Seated: Mary Bruce Rhoades, Treasurer; Anne Wright, F. L. Lacy, Secretary; Memrie Mosier, Vice-President; Marjorie Crane, President; Louise Williams, Betty Mattern. Standing: Jeane Huntley, Edie Davis, Mary Hunter Kennedy, Sally Womack, Mariel O'Dell, Mary Alice Willwerth, Martha Hodsdon, Nancy Burnette, Dody Prevost, Lou Chapman, Anne Towers, Joan Jordan, Claudia McLaughlin, Elaine Livas.

## PANHELLENIC COUNCIL

MARJORIE CRANE  
President



The Panhellenic Council is composed of the Panhellenic advisor, Miss Isabelle MacLeod, and the President, Rush Chairman, and Panhellenic representative from each of the seven UNC sororities and from the Stray Greek Organization.

The purpose of this organization is to establish understanding and cooperation among the sororities. By discussing and reaching decisions regarding problems of sorority life, Panhellenic is able to set standards that are mutual for all groups. The Council also draws up and enforces the sorority rushing policies at Carolina.

During the year, Panhellenic plans and participates in various service projects, both in the town of Chapel Hill and on the UNC campus. In addition, they take part in activities sponsored by other Panhellenic groups from nearby schools and towns.



# STRAY GREEKS

The Stray Greek Organization, which was founded in 1944 under the leadership of Twig Branch, is composed of sorority women whose chapter is not represented on this campus. Its aims are to preserve the bonds of unity and sisterhood in sorority life, to provide cooperation between sorority and dormitory women, and to serve its members as a service and social organization.

Each year the Stray Greeks take over the responsibility of the Panhellenic Post Office during sorority rush and its members serve as advisors in the dormitories. Following rush, the Stray Greeks hold the Pledge Tea and the Stray Greek-Panhellenic Pledge Picnic to honor the new pledge classes.

The Stray Greeks also participate in service projects, social events, various campus activities, and Women's Athletic Association.



NANCY BURNETTE  
President



- BALLENGER  
Phi Mu
- CHAPMAN  
Phi Mu
- CROMARTIE  
Phi Mu
- EVANS  
Delta Gamma
- HOUSTON  
Phi Mu
- JAMES, Vice-President  
Alpha Omicron Pi
- MERRITT  
Phi Mu
- PARKER  
Zeta Tau Alpha
- PATTERSON, Secretary  
Phi Mu
- PERRY  
Zeta Tau Alpha
- PRESCOTT  
Zeta Tau Alpha
- SHAW  
Phi Mu
- SMITH  
Alpha Chi Omega
- TABER  
Kappa Alpha Theta
- VAUGHAN  
Zeta Tau Alpha
- WOOD  
Delta Gamma

# BETA UPSILON OF ALPHA DELTA PI



BAGGETT  
BAILEY  
BYRUM  
CARROLL  
CLARK

COSTNER  
COWLES  
FAULKNER  
FRITZ  
Treasurer  
GREENFIELD

HINSON  
JORDAN  
President  
KAUFMAN  
NEWBERRY  
PARROTT

PIERCE  
PIPKIN  
POLLARD  
RODGERS  
Vice-President  
SIEGERT

SMITH  
SWAIN  
THOMPSON  
Secretary  
TOWERS  
WEATHERS

WICKER  
WILLIAMS



JOAN JORDAN  
President



"How cute!"

Memories . . . Castle painted grey . . . Barbara's Orientation . . . Cap'n Towers . . . Wicker's winners . . . Tonna, Molly, and tennis . . . Vangi's big cards . . . Mickey-Miss Yack . . . Liza's "Page eleven" . . . Sandy's solid gold key . . . Princess Bev . . . Cathy's catastrophe . . . Peggy's treasured madras belt . . . Pat's charm bracelet . . . Mary Rogers frosted blonde . . . Martha's

laundry . . . Emily's assessments . . . Betsy, Polly, Marion-Virginia Beach . . . Eloise's AAFM . . . Peg's cadavre . . . Becky's dex . . . Joanie's Gus-Gus . . . Judy's legislature . . . Joyce, Deanne, Baggett-"Bride anyone?" . . . Life when we're young, like a song that is sung, passes as a tale that is told.

ANN HAUSER  
Pledge President



**PLEDGE CLASS** — First Row: Whitaker, Mitchell, Bicassa, Fletcher, Herrmann, Taylor, Ray, Sawyer, Ragland, Jordan, Langford. Second Row: Drohomer, Anderson, Humphreys, White, Davidson, Stennett, Lambe, Stokes, Tarlton, Terretta, Allen, Plummer, Hauser, Petersen, Hawley.



GAMMA EPSILON OF  
**ALPHA GAMMA DELTA**

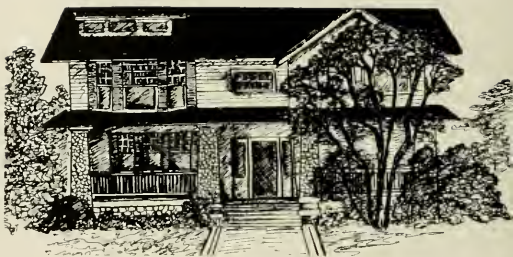

BARNES  
 BELL  
 BOOKER  
 CADMUS

COBLE  
 Treasurer  
 CRANE  
 EAGLES  
 HAITHCOCK

HARRIS  
 HUNTLEY  
 LATANE  
 LEE

LIVAS  
 President  
 MITCHELL  
 Secretary  
 REED  
 Vice-President  
 SMITH

TURLINGTON  
 WARE



ELAINI LIVAS  
President



"We get a kick out of life."

Well, let me tell you . . . Another year . . . Mrs. O'Neill, grandest housemother in the world . . . Most terrific pledge class on campus . . . Flowers, everywhere! . . . Minnie mans the keys . . . Laini gabs . . . Brenda sleeps . . . "Hey, you guys" . . . "Ah cain't even Baleevee it!" . . . Grades vs. Social Calendar

(Mary and B. G. Referee) . . . Wedding bells can be heard in the distance (Sally says so) . . . Goren reigns on the living room floor at dinnertime . . . Wanda's smile . . . Margie raises Panhel . . . Jeane "hurries" . . . Badminton, anyone?

MILLIE BLANTON  
Pledge President



PLEDGE CLASS — First Row: Libbets, Carr, Hall, Smith. Second Row: Payne, Logsdon, Chostner, Blanton, Alford, Brown. Third Row: Wilson, Hansen, Clayton, Upp, Small, Hoet, Horner, Bryant.



EPSILON BETA OF  
CHI OMEGA

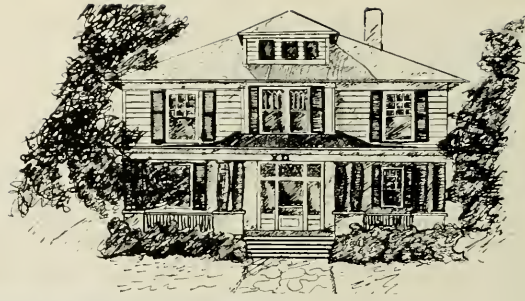

ALLEN  
BALLOU  
BARNES  
BARNETT  
BOHANNON  
BORDEN  
CHAPMAN

COBB  
Secretary  
COPELAND  
CORDON  
Vice-President  
EWING  
GANNAWAY  
GATCHELL  
GIBSON

GODDRICH  
HEDERMAN  
HENDERSON  
HIMES  
Treasurer  
HOBBS  
KIRKPATRICK  
LABOUISSSE

LANDAUER  
LEFFINGWELL  
McCLINTON  
McDONALD  
MIXON  
NELSON  
NEWBY

PADEN  
POLK  
POWELL  
PREVOST  
President  
SANDERS  
SCRIVERNER  
SIMMS

SLATE  
SMITH  
SUGG  
TEMPLE  
TOWNSEND  
WHITEHURST  
WRIGHT, A.

WRIGHT, J.  
WRIGHT, S.  
WYRICK



DDDY PREVDST  
President



"Give'm hell, heels!"

"Do-Re-Me and all that jazz, no one has the pledge class that Chi O has!" . . . A new house mother and new furniture add more enthusiasm . . . Copeland's "aquarium" needed only gold fish . . . Kay and Kathy cheer the Tar Heels . . . Janie wears the Homecoming Crown . . . "Pelican Wyrick" and the Bean Birds

peck "Canary Cobb" . . . Dee "Bambino" eats all her meals at the Sigma Chi House . . . Dana's intercom adds brief interlude of excitement . . . Bettie Ann, Gertie, Luanne and Mary Ann all aglitter with pins and rings . . . "Drawers" returns . . . "Motor mouth" gets laryngitis and the year ends "toute de suite."

LYNN MCGREGOR  
Pledge President



PLEDGE CLASS — First Row: Howie, Hildebrand, Bennett, Bost, Copeland, Uzzell, Anderson, Bryan. Second Row: McGregor, Haynes, Van Liere, Nash, Dewey, Parham, Metcalfe, Northrop, Annan, Taylor, Watkins.



# DELTA DELTA DELTA



BIDDULPH  
BRUCE  
CARTER  
COWART  
DAVENPORT

DAVIS  
DOAR  
DOUGHTIE  
DORWOOD  
DOWDEN

GREEN  
Treasurer  
HARRISON  
HAYES  
HECKEL  
HIGGINS  
Secretary

HOWARD  
KENNEDY  
President  
MATTERN  
McLENNAN  
OLIVE

PAGE  
SAVAGE  
Vice-President  
SCHAEFER  
SIENKNECHT  
SMITH

TIESLAU  
WALKER  
WHITE  
WHITLEY  
YEAGER





MARY HUNTER KENNEDY  
President



Tri Deltas make repairs.

Once upon a time in a little green house lived the Tri Deltas . . . and oh what fun they had. Remember . . . the porch painting party . . . and seeding the lawn . . . and how our "Deltas" always seemed to be missing . . . and Jasper our star rushee . . . and judgment day when the ceiling fell in . . . and one little

Delta had a beep . . . and we're all such tweeds . . . and Graham's favorite word . . . and Fuquay never say die . . . and with Mrs. Harris and all the little pledges . . . they lived happily ever after.



TUCK WALKER  
Pledge President

**PLEDGE CLASS** — First Row: House, Hayes, Coleman, Forsyth, Lang, Anderson, Bonner. Second Row: Frasier, Pinion, Walker, Bell, Hoffer, Pinyoun, Delves. Third Row: Cox, Jones, Hayes, Young, Cowper, Lester, Ivey, Straun, Quinn, Thomas, Puller.



BETA CHI OF  
KAPPA DELTA



BAENSCH  
BRODIE  
CLARK  
EASON

GATES  
GREEN  
HUNT  
JOHNSON

LACY  
LESHER  
MULLINS  
PINKERTON

PRIMM  
SIMPSON  
SLAUGHTER  
SMITH  
Secretary

STAFFORD  
SOWDER  
WALTON  
WOODALL  
YOH  
Vice-President



MARIEL O'DELL  
President



"Oh, that this too solid flesh would melt."

**K.D.'s Are Talking About:**

. . . the weary face of the florist, "Another dozen roses for Susan Woodall" . . . Kathie's terror at Valkyrie gong . . . DKE-KD superlative co-recers . . . when Nancy made a little "mistake" and the lights went out . . . Libbi's "But professor, I've only cut 11 times!" . . . trauma and Betsy . . . the DTH's "rounder, firmer" and Doug, Mary B., Diane go on diets . . . Blake and Mary swooping in from the dorm . . . Suzanne's horrified, "Who stole the scholarship cup?" . . . wedding bells

for Nan . . . Karen, Linda H., May: "Kitchen cases" until Joan caught them . . . beatniks in the basement . . . Hi's faculty friends . . . the "Dumped On" Club, the falling bathroom door, the inter-com, the lack of calm . . . Joe Deutsch . . . Linda, Kay and Kennedy . . . AOT or ATO? . . . Chet, Sigma Chi troupe in the cave room . . . Tina and Peggy's Sorbonne experiences . . . Willy nursing the hypocondriacs . . . Sally puzzled over pledges . . . Lynn changing her major to Y-Cabinet . . . 30 monotones and F.L. . . . Mariel: "I'm just here gathering material for a story."

ANN POWNALL  
Pledge President



**PLEDGE CLASS** — First Row: Copenhaver, Thompson, Brannan, Cravotta, Davis, Phillips. Second Row: Sexton, Carroll, Butler, Kornegay, Wollman, Chapin, Smith, Lawson, Pownall. Third Row: Turner, Jackson, Trapp, Swain, Jackson, Eichholz, Smith, Merrill, McKeller.



EPSILON GAMMA OF  
**KAPPA KAPPA GAMMA**

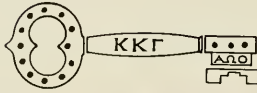

AVERY  
 BIVENS  
 BONNYCASTLE  
 COLLIER  
 COYNER

DAVIS  
 FOARD  
 GANSON  
 GOLDSBOROUGH  
 GWATHMEY

HART  
 HAWKINS  
 Treasurer  
 HUMPHREY  
 KEMPER  
 MICHAELS  
 Vice-President

PATTEN  
 PICOT  
 PLATT  
 REYNOLDS  
 RHODES

SHEPPARD  
 SMITH  
 SULLIVAN  
 Secretary  
 TIEDEMAN  
 WAY  
 WOMACK  
 President



SALLY WOMACK  
President



Veni, vedi . . .

A GOLDEN YEAR — Airport reunion, September 6 . . . No mumbo jumbo . . . Walking greensheets, now pledges . . . Fred, Blue Kangaroo, the Tank, and Sunshine with Kappas hanging out windows . . . Pigeons in the attic . . . Kappa mascots — Little Al Bino, Kappa, Kappa and Gamma . . . Kingsize keys for

Ralph and company — Kappa's morale-lifters . . . Patio picnics and Patio patio parties . . . Early Beanbirds and Valkyries pecking and tapping . . . Beauties and Brains shine . . . Stereo — no more Marlboro packs . . . Pledge weekend bringing parties and pinnings . . . Kappa rock on . . . MANY HAPPY GOLDEN KEYS.

ANNE SWEENEY  
Pledge President



PLEDGE CLASS — First Row: Roberson, Bridgford, Leu, Wilson. Second Row: Knaus, McCall, Williams, Beckwith, Day, Gonzalez, Van Every, Seaton. Third Row: Mooney, Silver, Whittaker, Ward, Hooks, Himelick, England, MacDougall, Teasdale, Sweeney, Ganson, Ferguson.



NORTH CAROLINA ALPHA OF  
**PI BETA PHI**

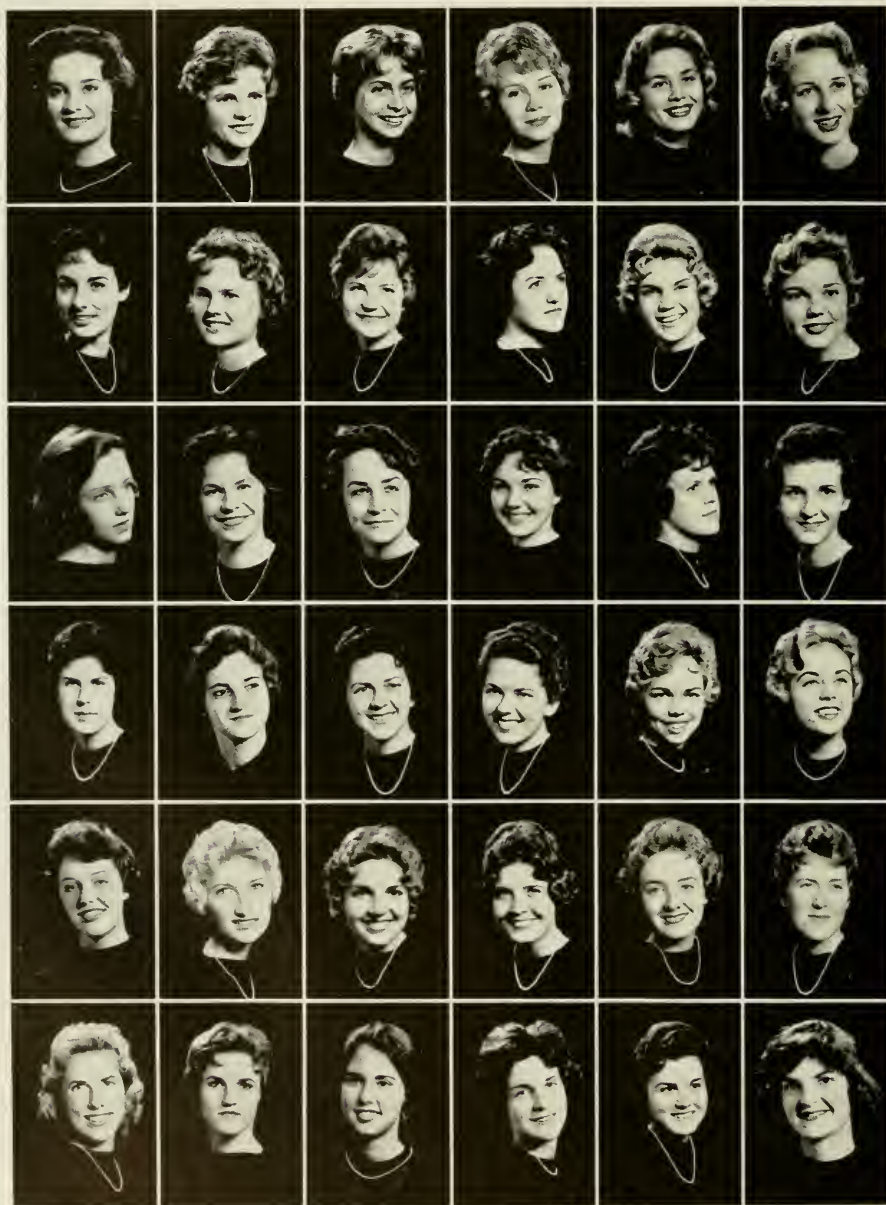

ALBERGOTTI  
 ATKINS  
 BAIR  
 BAKER  
 BROWN  
 CROXTON

FULLER  
 GIRRARD  
 GREULACH, S.  
 HOBSON  
 HODSDON  
 President  
 HOELL

HOWARD  
 JOHNSON  
 JONES  
 KEMP  
 LEARY  
 LITCHFIELD  
 Secretary

MADISON  
 MAXWELL  
 McKINNEY  
 Treasurer  
 McLAUGHLIN  
 MOOSE  
 MOSIER

OLDHAM  
 POTTER  
 RISIEN  
 ROBERSON  
 RUSSELL  
 SAWYER

SAYNOR  
 Vice-President  
 SEWELL  
 SHAFFER  
 SNYDER  
 SORY  
 THOMAS



MARTHA HODSDON  
President



"Ashamed of your date?"

With our twenty-four Pledges so happy are we  
From third floor to wing smiling faces you'll see.  
The arrow has led through a year full of fun:  
Each campus event a race to be run;  
Steaks at the Ranch House; the Faculty Tea;

To that sparkling Weekend, each Pledge held the key;  
Nights spent in stuffing a chickenwire frame —  
For the laughter we've shared, we'd all accept blame.  
So with artists and scholars, beauty and pep,  
The Pi Phis are always surely in step.

DEDEE ZANETTI  
Pledge President



PLEDGE CLASS — First Row: McCabe, Tadlock, Zanetti, Froneberger, Stallings, Taylor. Second Row: Council, Smith, Davis, Cecil, Hendrick, Hoffman, Howell. Third Row: Haley, Claiborne, Benbow, Dunn, Bunn, Richert, Ruffin, Winstead, Fambrough, Luter.



# WOMEN'S RESIDENCE COUNCIL



**WOMEN'S RESIDENCE COUNCIL** — First Row: Joan Pinkerton, Edie Davis, Helen McCallum. Second Row: Sara Bragassa, Undine Caudle, Lee Kohn, Jackie Suber, Lelia Gibson, Nan Reed, Miss Carolyn Johnson. Third Row: Judy Allen, Liz Thomas, Judy Buxton, Mimi Smith, Gayle Henrotte, Becky Garner, Pat Sawyer, Pat Siegert.

Women's Residence Council is the women's legislative branch of the Student Government. It makes and enforces all rules that pertain to the social standards and welfare of the women enrolled in the University. It constitutes a vital link in the network of student-faculty relations by cooperating with the Dean of Women, the administration of the University, Student Government, Honor Council, and the Carolina Women's Council. By executing these duties, Residence Council achieves its prime objective — to represent the women students of the University.

It is the goal of the Council to effect a better University home for all coeds by establishing social rules and regulations for women's residences, coordinating dormitory and sorority life within the University regulations, discussing any problems arising in the women's residences, granting late permissions, instilling in all coeds a respect for social regulations, and developing in them an appreciation for the helpful assistance offered to them by the dormitory and the University administrations.

In addition to its regular functions, the Council serves in a judicial capacity in conjunction with the Women's Honor Council, which then assumes the name of Women's Council. This body tries cases involving violations of social rules, campus code, and House Council appeals. The Council selects the editor of the **Women's Handbook** and also serves as an interviewing committee for selection of Women's Orientation Coordinator in the Spring.



**EDIE DAVIS**  
Chairman



The Carolina Women's Council was organized in response to the need for cooperation and coordination in and among women's dormitories. The Council works in many areas of campus life, including academic, political, social, and athletic activities. The Social Chairman and the Activities Chairman from each dormitory make up the Council. The President is elected in the spring by campus-wide election.

Some of the activities endorsed or sponsored by Carolina Women's Council are a guide service for visitors to the campus; the Carolina Belles, official hostesses to athletic events; Homecoming activities; dormitory participation in the Beat Dook parade; award and reception honoring the outstanding dormitory women; and a scholarship cup awarded to the dormitory with the highest scholastic average.

The Carolina Women's Council strives to promote more spirit and participation by dormitory women in campus activities. This year the Council worked closely with Men's Interdormitory Council, Women's Residence Council, Women's Athletic Association, Stray Greeks, and the Student Athletic Council, in order to meet this goal.



CARDLYN DURHAM  
President

## CAROLINA WOMEN'S COUNCIL

**First Row:** Jan McCloskey, Genny Phillips, Carolyn Durham, Carol Chapman, Bonnie Clemence. **Second Row:** Sarah Meadows, Frankie McGehee, Bobbie McRackan, Becky Garner, Ellen Coyne, Anna Henry, Gail Ford, Susan Lewis, Adelaide Cromartie. **Third Row:** Kay Fletcher, Ann Long, Nursen Menco, Charla Duncan, Lynne Bartlett, Ginger Swain, Miss Carolyn Johnson, Mrs. William Aycock.







*October*

# UNIVERSITY PARTY



RICK OVERSTREET  
Chairman

The purpose of the University Party is to encourage and promote better student government at the University of North Carolina through policies and platforms which reflect the opinions of students representing all parts of the campus. Its aim is to nominate and support the best qualified students for the services of student government and to promote them within student government policies. It is the responsibility of each member to live up to this purpose by active interest in all phases of student government life and by participating in the University Party.

The University Party is a political party, similar to political parties in national, state and local elections. It holds nominating conventions prior to every campus election. Periodic meetings are held to establish party policy and enlighten students on campus issues. The University Party has about 800 members from all parts of the campus. Membership is open to any student interested in Student Government. The Executive Board administers the party between regular party meetings.

**First Row:** John McConnell, Missy Leary, Judy Reynolds, Gayle Ragland, Warren Williams. **Second Row:** Steve Lindell, John Renger, Fred Lavery, Dennis Rash, Walter Dellinger, R. L. Spach, Chip Woodrum.





**CARDBOARD STAFF** — Seated: Ronny Gabriel, Annie Jo Griffin, Nadene Duncan. Standing: Jerry Tognoli, Dick Reppucci, Frank Sanders, Paul Planer, John Myhre.

## UNC CARDBOARD

The UNC Cardboard, begun in 1948 by head cheerleader Norman Speer, organizes the largest section of its type in the Eastern United States. Approximately 200 hours of work are needed to produce clever stunts that last about 15 minutes. The Art Staff, the Office Staff, and Usher Staff prepare these stunts and place the cards under the seats in Kenan Stadium. There is a system of awards based upon length of service. The aims of the UNC Cardboard are to promote college tradition, provide color and stimulate spirit for our University.



**OFFICERS** — Tom Lawrence, President; Betsy Kiker, Vice-President; Bill Freund, Head Usher.

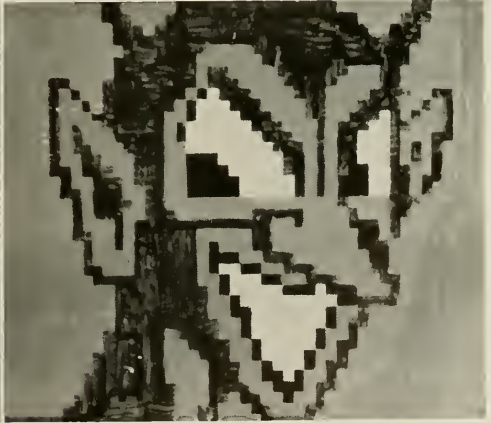



**UNC CHEERLEADERS** — Seated: Georgia Fuller, Linda Moose, Kay Kirkpatrick, Nancy Wills, Kathy Fulenwider, Carol Tieslau, Bevan Evans. Standing: Walter Morris, Dan Eldridge, Dave Barringer, Tim McCoy, Al Roper, George Ricks, Smoky Clark.

The 1960 cheering squad had a highly successful season. Despite the loss of several games, they led cheers enthusiastically and imbued the student body with their spirit — university support and school spirit had never been greater.

Other activities sponsored by the cheerleaders were several successful bonfires, pep rallies and parades.

Both at Kenan Stadium and on the road it was a winning year for the spirited fourteen.



TIM MCCOY  
Head Cheerleader

# CHEERLEADERS

UNC 7 — Dook 6.



# Football





**First Row:** Jim Hickey, Emmett Cheek, Fred Tullai, Bud Carson, Joe Mark, Ed Kesler, and Ed Fullerton.

**Second Row:** Trainer Warren Morris, Wade Smith, Trainer Bill Schmidt, Buddy Payne, Bob Shupin, Trainer John Lacey, and Bob Thaiman.



**CO-CAPTAIN FRANK RIGGS**  
Guard



**CO-CAPTAIN RIP HAWKINS**  
Center

Carolina climaxed an otherwise disappointing football season with a dramatic victory over arch-rival Duke. The season had two very ironic twists in that the Tarheels defeated two of the nation's stronger teams while losing to several teams that they should have defeated rather handily. The highlights of the season were the outstanding plays of Co-captain Rip Hawkins, who gained All-American booming and the great offensive games played by quarterback Ray Farris. With all three quarterbacks and all three fullbacks having another year to play the 1961 Tarheels should field a very exciting team to watch.





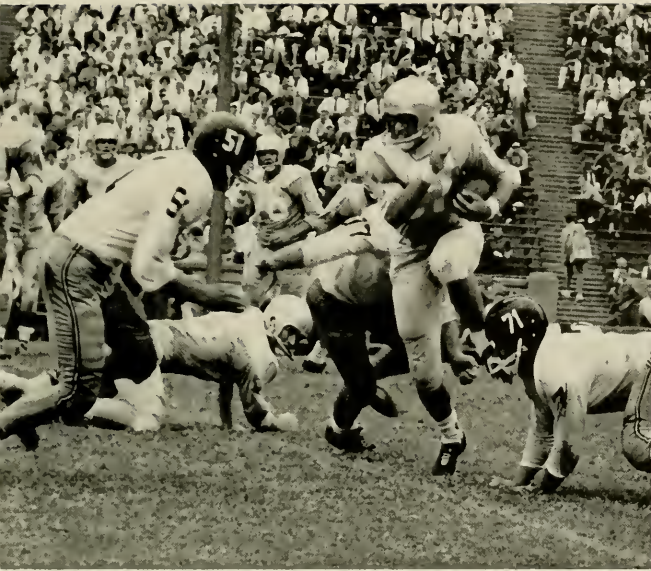

Marslender picks up yardage against Wake Forest.



JIM HICKEY  
Head Coach

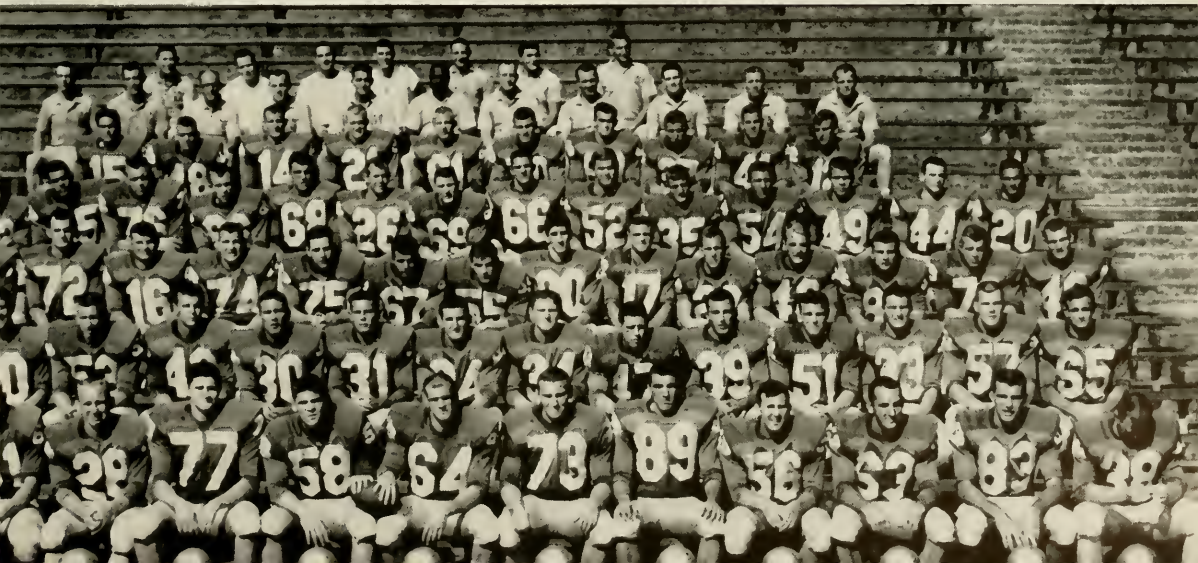

UNC . . . . . 0  
 N. C. STATE . . . . . 3



Marslender sneaks for apparent touchdown, but a split-second later the ball slipped.



JOHN SCHROEDER  
 End



JACK TILLERY  
 Guard

TONY HENNESSEY  
 Tackle



UNC . . . . . 12  
 MIAMI . . . . . 29

Davies stops a Miami halfback five yards short of the Carolina goal.



UNC . . . . . 12  
NOTRE DAME . . . . . 7

JOHN STUNDA  
Tackle



Clement was charged with interference while reaching for the ball at the UNC four yard line.



RAY FARRIS  
Quarterback



JIM RICE  
End

JOE DAVIES  
Fullback





Elliot scores on a seven yard burst through a host of Deacon tacklers.



SKIP CLEMENT  
Halfback

UNC . . . . . 12  
WAKE FOREST . . . . . 13

WARD MARSLENDER  
Quarterback



UNC . . . . . 6  
USC . . . . . 22

Schroeder debates with an official about an out-of-bounds decision.



GIB CARSON  
Halfback



UNC . . . . . 14

TENNESSEE . . . . . 27

Carson is hit by a Volunteer back after an end run attempt.

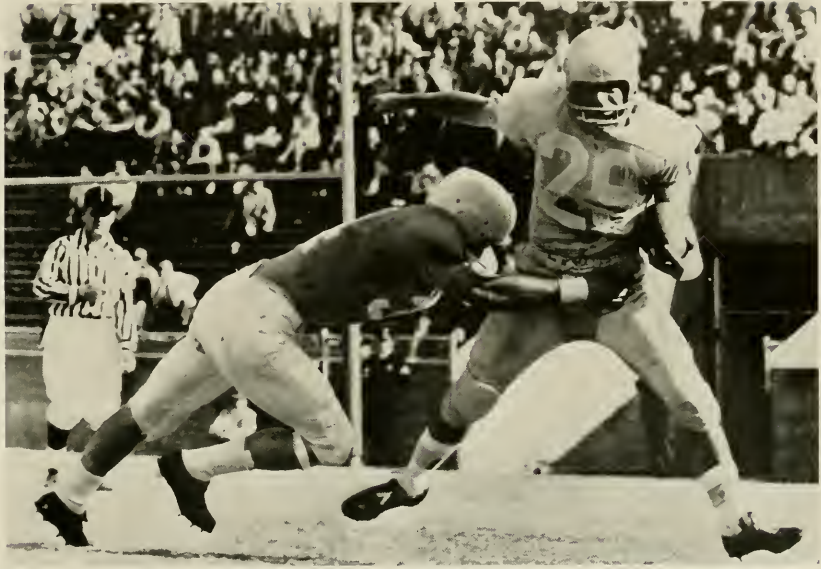

BEN GALLAGHER  
Tackle

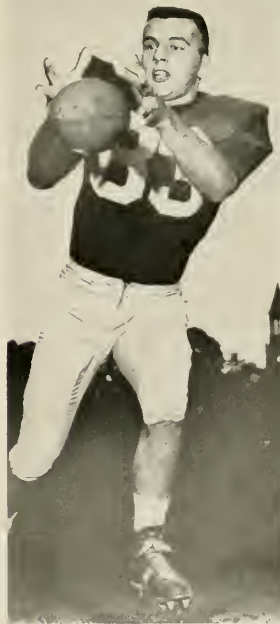

MIKE GREENDAY  
End



JOHN FLOURNOY  
Quarterback



GEORGE KNOX  
Fullback



JIM LECOMPTE  
Guard



LENNY BECK  
Halfback



MILAM WALL  
Halfback



GARY TRUVER  
Center

UNC . . . . .	0
CLEMSON . . . . .	24

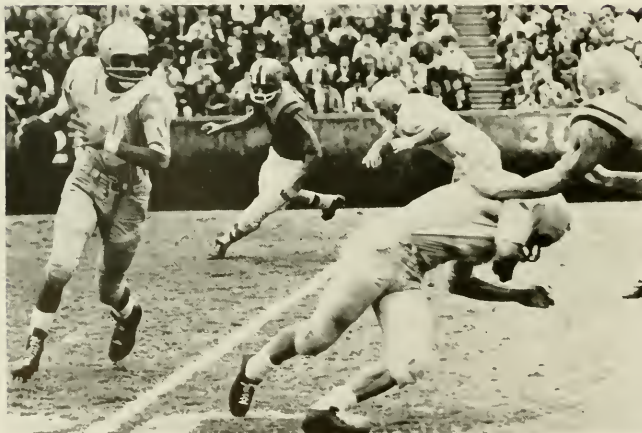

Farris rolls out on his specialty — the run or pass option.



FRED MUELLER  
Guard

UNC . . . . . 19  
 MARYLAND . . . . . 22



Farris takes to the air for six points as Hawkins levels his Terp opponent.



JOHN HEGARTY  
 Tackle



MOYER SMITH  
 Halfback

UNC . . . . . 35  
 VIRGINIA . . . . . 8

Addison is gang-tackled by Virginians after pulling down a twenty-two yard pass.

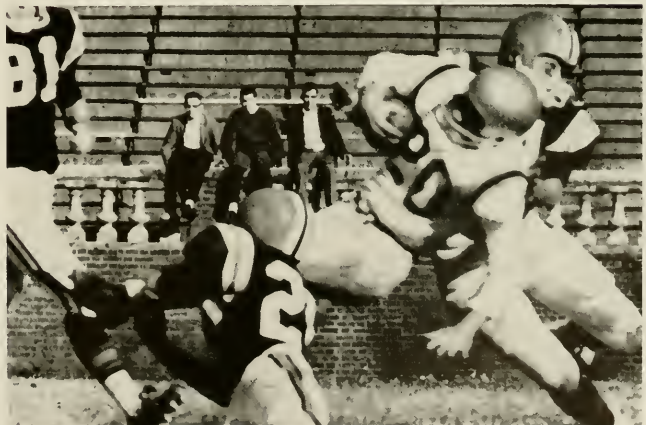

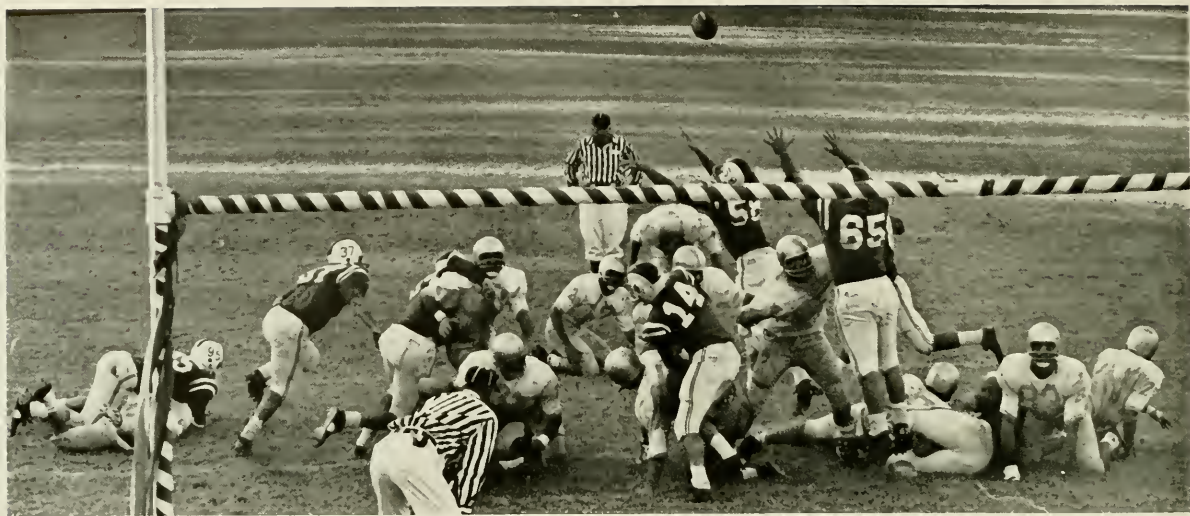

Elliot splits the uprights to defeat Dook as the Carolina line fails to yield to the charging Devils.



**BOB ELLIOT**  
Fullback



**JOHN RUNCO**  
End

**SONNY FOLCKOMER**  
Halfback



CAROLINA . . . . .	7
DOOK . . . . .	6

Jim Hickey is head and shoulders above the crowd as he meets Bill Murray seconds after the final gun.





# FRESHMAN FOOTBALL

In spite of a mediocre 2-3 season, the freshman football team showed great promise of producing many thrills in the future for Tar Heel fans. In the season's opener against State's powerful Wolflets, the Frosh acquitted themselves well despite losing 28-14. Against Clemson, after quarterback Charlie Shaffer suffered a knee injury, reserve Sandy Kinney and Bob Lacey sparked a fourth period aerial assault which fell just short of victory, Carolina being on the short end of 23-18. The Tar Babies then journeyed to Winston-Salem and earned their first victory, topping Wake Forest in a tight battle, 7-0. Next, they exhibited an explosive offense in a 35-0 trouncing of Virginia. On Thanksgiving Day, the Tar Babies played their season's finale against arch-rival Duke. Quarterback Rich Pierson along with teammates Kesler, Ellison, and Brown led Carolina to a 17-7 third period margin, but the Blue Imps stormed back to win 20-17. This fine team will add a great deal to the Varsity squad next year.



BOB THALMAN  
Freshman Coach

**First Row:** George Kinney, Curtis Ish, Mal Lesavoy, Bob Cowles, Bill Williams, Tom Brooks, Jim Alderman, Rusty Hodges, Mokey Lassiter, Richard Fellman, Jerry Anderson, Glenn Ogburn, Loren Wells, and Bob Boss. **Second Row:** Bob Lacey, Bill Jenkins, Leo Orenstein, Larry Malobicky, Vic Esposito, Dan Batten, Lee Badgett, Don Constantin, Bob Brown, Jerry Rowe, Barry Westfall, Bill Cooke, Marcus King, Nick Street, and Jim Naughton. **Third Row:** Ray Paulos, Gaylord Randolph, Jim Ray, Jim Eason, Dana Wellman, Bill King, Ron Malak, George Ellison, George Lent, Dave Wheeler, Jerry Spivey, George Grube, Charles Shaffer, Richard Pierson, Dave Henry, Paul Causey, and Eddie Kesler. **Fourth Row:** Jack Cassell, Marshall Ballard, Mgr.; Will Hobson, Mgr.; Lee Jackson, Trainer; Bob Shupin, Asst. Coach; Buddy Payne, Asst. Coach; Wade Smith, Asst. Coach; Bob Thalman, Coach; and Bill Schmidt, Trainer.

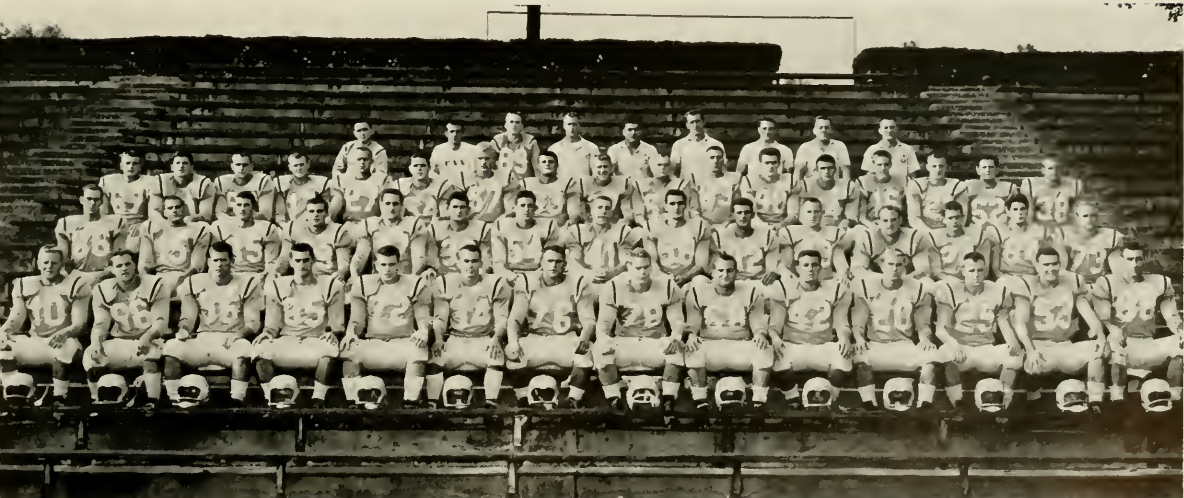

# UNC BAND

In addition to the Marching Tarheels, the UNC Band program also includes the Concert Band and the Symphonic Wind Ensemble. The Marching Tarheels are recognized as one of the outstanding show bands of the South, and always feature special musical arrangements and unique shows at Carolina's football games.

The Concert Band is organized immediately after football season, and works on the best in band literature, presenting local concerts and taking a concert tour each spring.

The Symphonic Wind Ensemble is a select group of musicians from the University band program, organized shortly after the beginning of the Fall semester. It has very extensive repertory of fine music, and has gained statewide recognition for its outstanding performances.

In addition to these groups, a pep band, consisting of members of the Marching Tarheels, performs at pep meetings, rallies, and other informal occasions.



**UNC BAND OFFICERS** — Jay Lambeth, President; John Martin, Vice-President; Bob Cannon, Secretary.

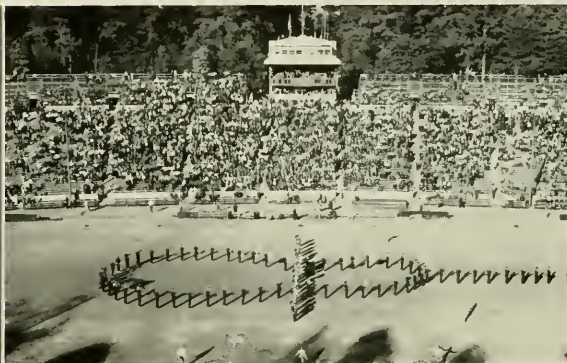

The Marching Tarheels in action.

## UNC BAND





# *Fraternities*



**EXECUTIVE COMMITTEE**

George Campbell, Vice-President;  
 Jim Galloway, Treasurer;  
 Jim Noyes, Secretary.

# INTERFRATERNITY COUNCIL

The Interfraternity Council of the University of North Carolina functions as the unifying and governing body of Carolina's twenty-four social fraternities. The council, which is composed of the president of each fraternity and an elected representative, dedicate their efforts and time to strengthening the fraternity system and helping it live up to the lofty ideals on which fraternities were founded. This is accomplished through the help of the various I.F.C. committees — Rush, Greek Week,

**INTERFRATERNITY COUNCIL COURT**

Seated: Robin Fawsett, Pete Austin, Bill Lancaster. Standing: George Campbell; Jim Rouse, Chairman; Kent Walker, Clerk.



PETE AUSTIN  
 President



Fraternity pledges clearing a church yard during Greek Week, one of the many useful activities sponsored by the I.F.C.

Scholarship, Rules, Special Projects, Publicity, and Handbook — all of which are guided by the executive committee.

The I.F.C. Court is composed of seven men elected from the membership of the I.F.C. Enforcing the rules and By-Laws of the Interfraternity Council is their primary functions as the Judicial segment of the I.F.C. Moreover, the Court meets to try cases involving a fraternity's violation of the I.F.C. regulations and are empowered to levy sentences upon guilty fraternities.

Under the leadership of President Pete Austin, the I.F.C. has had an active and successful year. Improving scholarship, service to the community, financial aid to needy students, and bettering of fraternity-administrative relations have received

additional attention this year by the I.F.C. in its attempt to benefit the fraternities, the university, and the community.

Moreover, the I.F.C. accompanies these basic functions with philanthropic endeavors as it awards each year, since 1948, a \$2,000 scholarship to an outstanding and needy North Carolina high school graduate.

Finally, to encourage enthusiastic and faithful participation in I.F.C. and other worth-while activities, the Council awards each year the R. B. House trophy to the outstanding fraternity on campus, the Scholarship trophy to the fraternity with the highest average for the year, and the Strum trophy to the year's best pledge class.

**INTERFRATERNITY COUNCIL** — **First Row:** Jim Kirkman, Drayton Heard, Benner Jones, Dick Grant, Harry Gurganus. **Second Row:** Dick Savitt, Louis Gump, Walter Morris, Neil Dickman, Jim McColl. **Third Row:** Josh Sirkin, Jim Pell, Tim Burnett, Gordon Mattocks, Warren Jackson. **Fourth Row:** Stan Cocks, Roger Edwards, Tom Cannon, Joe Roberts, George Campbell, Jim Galloway, Bob Madry, Clifton Pannell, Dave Van Pelt, Dave Hindle, Billy Riley, Hezzie Miller, Wayne Scott. **Fifth Row:** Bob Beaty, Pete Austin, Jim Noyes, Buzzy Russell, Ken Pons, Richard Lewis, Harry Blumenthal, Gerald Solovei, Jim Holland, Charlie Gonzalez, Jim Cornwell, Lowell Perry, Dave Underwood.



# ALPHA DELTA OF ALPHA TAU OMEGA



BROADHURST  
BROWN  
CRISWELL  
CURTIS

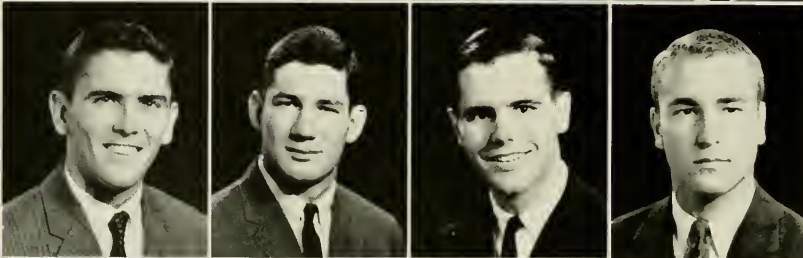

DOZIER  
EUBANKS  
EVANS  
GREEN, P.

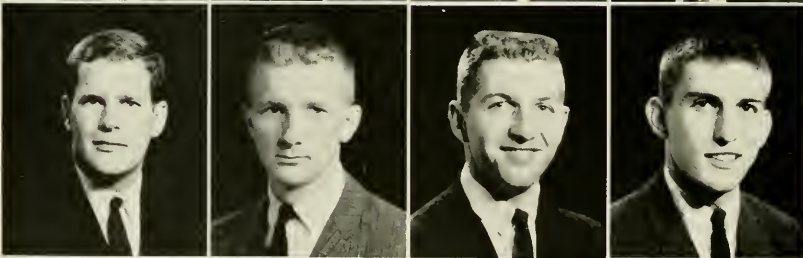

GREEN, R.  
GRIFFIS  
KERBAUGH  
McCLISTER  
Treasurer



MILSTEAD  
PANNELL  
President  
PARKER  
RAND  
Secretary



STABELL  
TURNER  
WHICKER  
Vice-President



CLIFF PANNELL  
President



**PLEDGE CLASS** — First Row: Goetz, Gischel, Fidler, Robinson, Shepherd, Kimsey, Buck, Motley, Montague. Second Row: Schoo, Carrier, Henry, Reitzel, Bensch, Penland, Kelly, Hamilton, Mathew, Tanner, Rand. Third Row: Belton, Devine, Millis, McMillan, Street, Simpson, Beale, Pierce, Graham, Alexander, Parker, Houston.

Alpha Delta began its eighty-first year at Carolina by obtaining thirty-seven top pledges during rush . . . A. Rand and Griff led our intramural teams . . . J.B.K.K., Quake, Andy and Griff led the soccer team . . . Banks led the track team . . . Pannell, Criswell, Claude and Which led the Drill team . . . Green and Green, golf aces . . . W. Carr, new BMOC . . . Roger still has it in his knickers . . . East Franklin St. Garden Club: J.B.K.K., Andy, Quake, Claude, A. Rand, C. Vaughn and Roscoe . . . Taus snake W & L's dates from Hollins . . . southeastern girls' schools seduced by The Three Musketeers . . . Scholarship aided by Mac, George and Mike . . . J.B.K.K. runs out of gas on the root to Hollins . . . Pinned: A. Rand, Banks, Young and Milheimer . . . European tourists: T. and D. White . . . J. Broadhurst, the Bounty

Hunter . . . Stabell (Frank, Jr.) falls through the roof while star gazing (?) . . . Lew and French 75's keep the ATO House rocking during Germans . . . The Coffin as well as the Chi-O front porch gets several inebriant pledges during the year . . . Lifetime subscribers to "Adam": the third deck . . . the Toddle House team moves into the spotlight as more Taus are in condition to make the 3:00 A.M. trip . . . Books take a back seat as the "Hard Corp" springs into action . . . Card sharks are still numerous . . . An increasingly better view from the East side of the house, Up Binoculars . . . Studbaugh . . . The Class of '61 departs — cum liquor — and the Tau House will never be the same.

"I wish someone would snake on me."



MARY CARLAN  
Alpha Tau Omega Sponsor



ETA OF  
BETA THETA PI



ANDERSON  
ATWATER  
BALAS  
BENDER  
BLACKWELL

BROWN  
CARTER  
COCKE  
DEIFELL  
Treasurer  
ENGLISH

FOX  
GLASCOCK  
McCOLL  
President  
MICHAUX  
MORRIS  
MURPHY

PRESSON, J.  
PRESSON, T.  
SEVIER  
Vice-President  
SOWERS  
TENNILLE  
WATSON  
Secretary

WEDLER  
WELLS  
WILKERSON  
WILKINSON  
WRIGHT  
WYMAN





JIM McCOLL  
President



PLEDGE CLASS — First Row: Cheek, Nichols, Rascoe, Schenck, Miles. Second Row: Ogden, Holt, Long, Gudger, Ridney, Lynch, Bird. Third Row: Bayles, Temple, Jolis, Bender, Evans, McDevitt, Lindley, Follin, Inman, Dixon.

A new heating system gets 1960 off to a good start, thanks to Ralph and summer school crew. Griffith, Tennille, and Cheek return from a Continental summer . . . Wyman initiates commercial driving school — Watson first to sign. Concerted efforts by English, Carter, and Blythe bring excellent pledge class.

"Well, I can't believe it." — Tennille. Penguin draws in living room. . . . A dead weekend comes to life. "Ruddy Duck" discovers love without fear. Fuzzy full of Fury. Village plays room clerk. The Beer Trust triumphs. Foster hails huskies.

Roach smiles at 11:45 A.M.! Chester speaks words of wisdom. Commander and Sevier battle for Laurel Hill. Balas lights up every weekend. Sambo turns fifty-nine. Jey saves . . . Apple cider stones Tri-Delts! Gus loves his old Boots. Doctor contemplates a permanent arrangement.

Domestic troubles plague Forest, J. C., and Roach. Watch that sword! Four alarm fire totals living room couch. Horror shows . . . Anderson takes voice — Eta Chapter takes music appreciation. "First warning" — Atwater. "Fine" — Morris. Many smiles behind and ahead.

A little dab will do it . . . you look so debonaire.



BEVERLY BUNN  
Beta Theta Pi Sponsor



ALPHA ALPHA OF  
CHI PHI

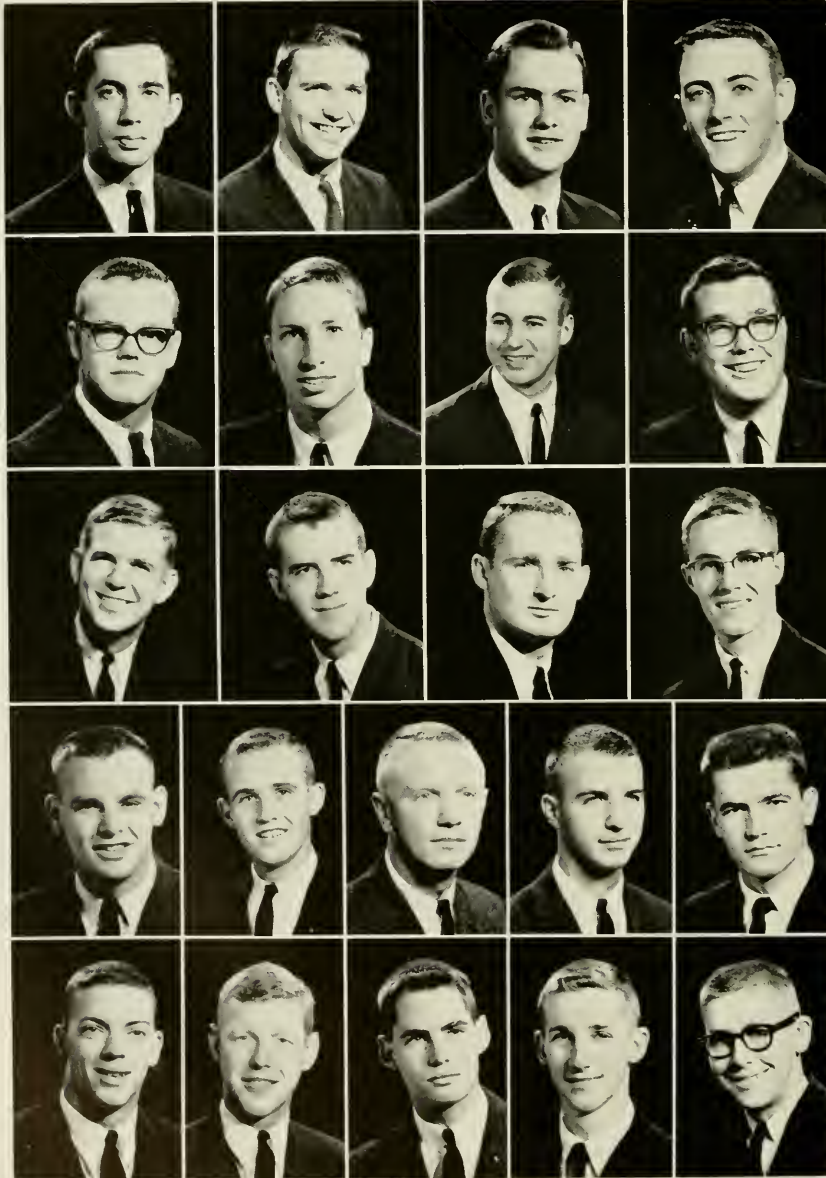

BELL  
BLYTHE  
BROWN, J. P.  
BROWN, J. R.  
Delta

BYERS  
DAVIS  
DOWNER  
EVANS

FULK  
Beta  
JACKSON  
Alpha  
KENAN  
LOWDER  
Gamma

MANSFIELD  
MATTOCKS  
MEANS  
MEEK  
REGAN

RUSSELL  
STOKES  
SULLIVAN  
WARLICK  
YOUNG



WARREN JACKSON  
President



PLEDGE CLASS — First Row: Wilday, McGee, Holderness, Stevenson, Heenan. Second Row: Shannahan, W. Lewis, Bell, Burns, R. Lewis, B. Gilbert. Third Row: Turner, Jones, Stone, Huske, Lynch, M. Gilbert, Van Riper, Barnett.

Chi Phis return, each eager to get the "Z" of the year award, which is now up for grabs. Police force much richer after State weekend — still doing a booming business. Rug loses Wardlaw in Pittsboro. Best pledges ever. Shaping up fast? Blythe strains leash as "pups" moves out. Texas bullslinger returns and Waller acquires two racks. R.V. STUDies hard, just ask M.S.B. Beaky fights apathy among coeds (short blonde variety). "Big Red" from Rome takes a swim in the Brooke. Byers and "Fat Lady" melt road to Wbbbs. Davis, "Men, we have got to have give and take." Great Pumpkin and his GOM makes DTH . . . On Wisconsin . . . the buckets five feet in front. Means hopes

for more European tours. Sticks and Hose Nose try french charm on Tri Diddies. Alkie Sallies forth as Chiang-Kai-Shek spreads good will. Queens (????) trims horns during off week at the Hill. Cutts gives up spear throwing for Squirrel shooting. Thanks for the money Oowaa Oowaa, Right Sully!! Roothead plans parties as Ling Ting says "Ah So." Brown and Wilday fight links and Gipette. Regan turns Phi Bete. Gary, "they've got a damn good team!" Schwartz finally bets a T Bird. Ricks and poozer hibernated. Lewis floats to Charlotte on Whale specials.

Another great year for Chi Phi. Many thanks for Izzy's help and Goldie's "buns."

Young Chi Phis swing with Kappas.



MARGRET HOLFORTH  
Chi Phi Girl



ALPHA SIGMA OF  
CHI PSI

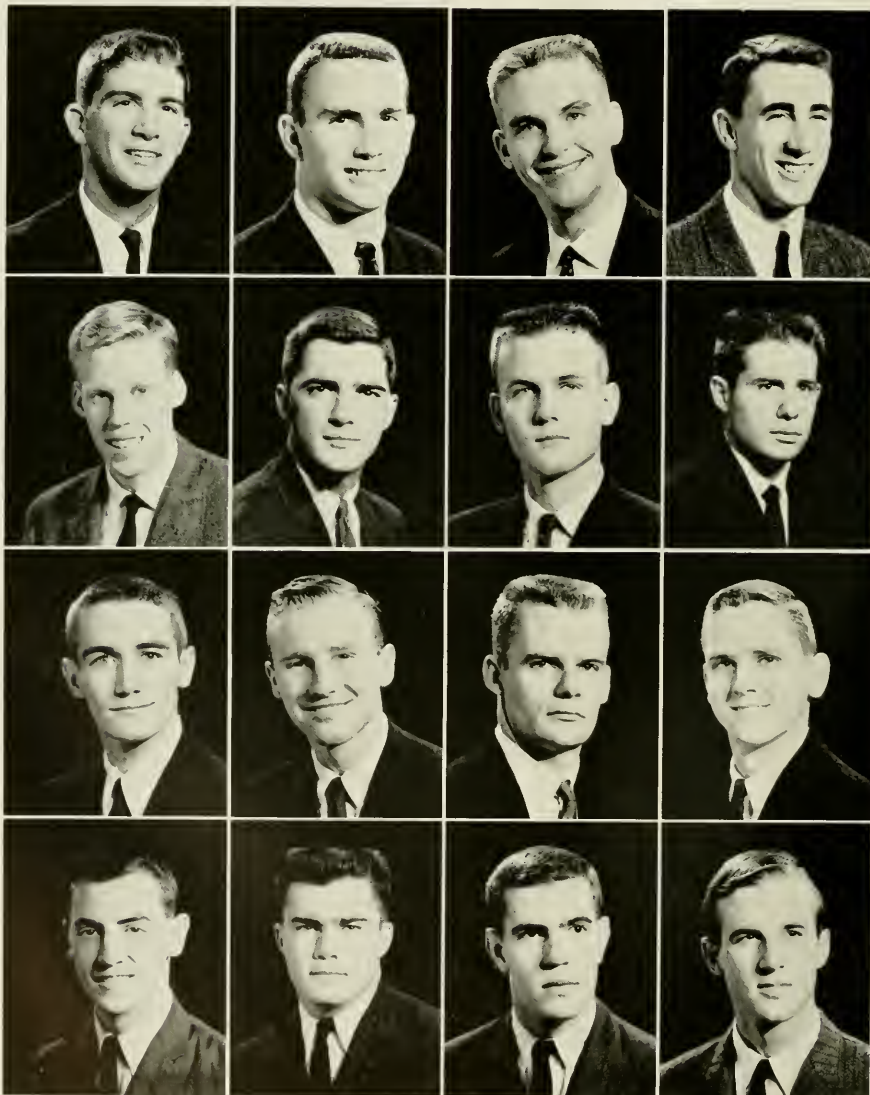

BONDI  
Vice-President  
BRITT  
COLLIER  
FAWSETT

FONDA  
GORMAN  
GRUBS  
HORD

HURT  
MILLER  
President  
MOORE  
MYERS

NORTON  
OVERSTREET  
PARKER  
TURNBULL



DON MILLER  
President



PLEDGE CLASS — First Row: Smith, Huxford, Kirkland, Bugden, Simpson, Nash. Second Row: Worley, McCleary, Lowe, Harris, Range, Sapp. Third Row: Myers, Flye, Lynch, Donohue, Emerson, Fichthorn, Kemp, Crane, Norman.

The theme at the Lodge for the school year 1960-61 is conservative forward motion. The gap left both in the membership rolls and personality by the graduation of the outstanding class of '60 has been amply filled through the assumption of leadership by our capable officers.

Rest assured, there has been no social gap. The forays of the football season, headed by Homecoming, and aided by alumni participation, have been social successes.

In studies, sports, social life, and congenial brotherhood we continue in the tradition of those who have gone before us.

"Oh, it's brew, brew, brew . . ."



JOYCE KAUFMAN  
Maid of Chi Psi



# BETA OF DELTA KAPPA EPSILON

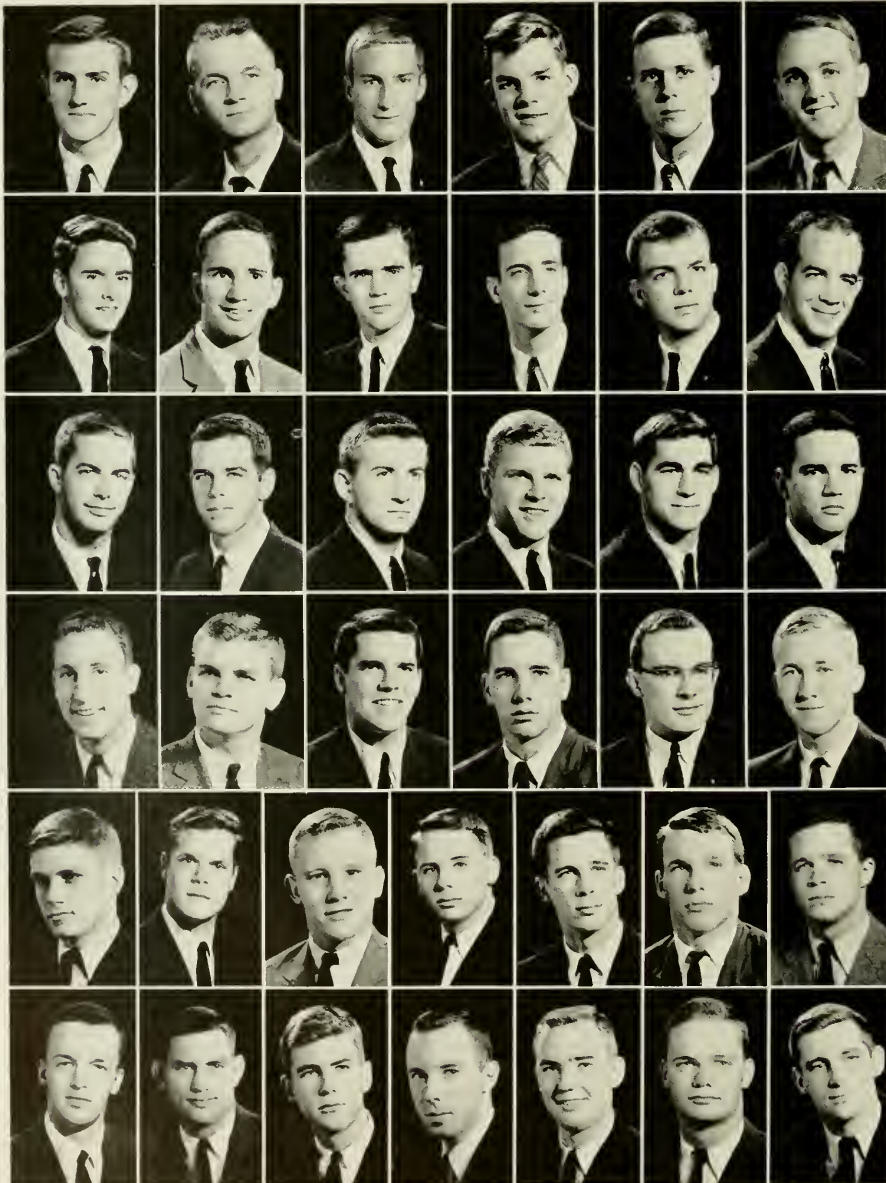

BLOUNT  
BROWN  
BUCHLY  
BURCH  
BURNETT  
CAMPBELL

CAPERTON  
DASHIEL  
FOUNTAIN  
GILCHRIST  
HART  
HOLDERNESS, H. D.

HOLDERNESS, H.  
President

LIGGETT  
McCOTTER  
McCOY  
McGREGOR  
MURRAY

O'BRRANNON  
PALMER  
PHILLIPS  
POWELL  
RASH  
REMSBURG

ROBERTS  
ROPER  
ST. CLAIR  
SHUFORD  
SIMPSON, A.  
SIMPSON, J.  
SUTTON

WEBB  
WHEDBEE  
Secretary

WHITE  
WILLIS  
WILSON  
Treasurer  
WOOD  
Vice-President  
WYSONG



HOWARD HOLDERNESS  
President



PLEDGE CLASS — First Row: Rumsey, Blanton, Diedrick, Foscue, Gregory, Fuller, Boardman, Brown. Second Row: Davis, Fletcher, Ayers, Fearon, Garrard, Wheeler, R. Gray, Bissell, B. Gray. Third Row: Tyler, Barnes, Holderness, Whitehurst, Wood, Peterson, King, Stokes, Davis.

Fall was a long time coming this year, and it might have been an evening in August when 29 hot, sleepy-eyed freshmen looked down to see a new piece of jewelry on their lapels and began to wonder a little about its real meaning . . . Then cold weather at last, football weekends, and the last minute scramble to find your date a place to stay . . . Gluyas eats a training meal and goes to bed early, dreaming of red ribbons, lakes of P.J. and "cock-a-doodle-d . . ." Whitley enrolls in the hospital's baby care school where he learns that he'll have to wait at least a year and a half before teaching the kid how to shoot from the hip . . . Quick swears bitter vengeance against cherry-bomb throwers in general and McCoy in particular . . . Christmas

comes, and with it a short break in the eternal routine . . . Then exams . . . the cigarettes, the worried faces, and the tight, easily aroused tempers . . . Winter seems an awful prospect at the end of your last exam, but it comes in spite of everything; wrapped in rain, combo parties, basketball, and lonely Sunday afternoons . . . Fountain declares at last that spring has come and heads for the beach . . . Overnight the talk is all of waterskiing, Morehead, and the best way to keep sand off an Army blanket . . . The year ended a little abruptly; we asked each other where the time had gone, and while the 12 seniors were uncertain of many things, they knew that Beta's 110th year was one to remember.

"Dreams of Q.P.'s."



JANE WRIGHT  
Delta Kappa Epsilon Sponsor



# NORTH CAROLINA CHAPTER OF DELTA UPSILON

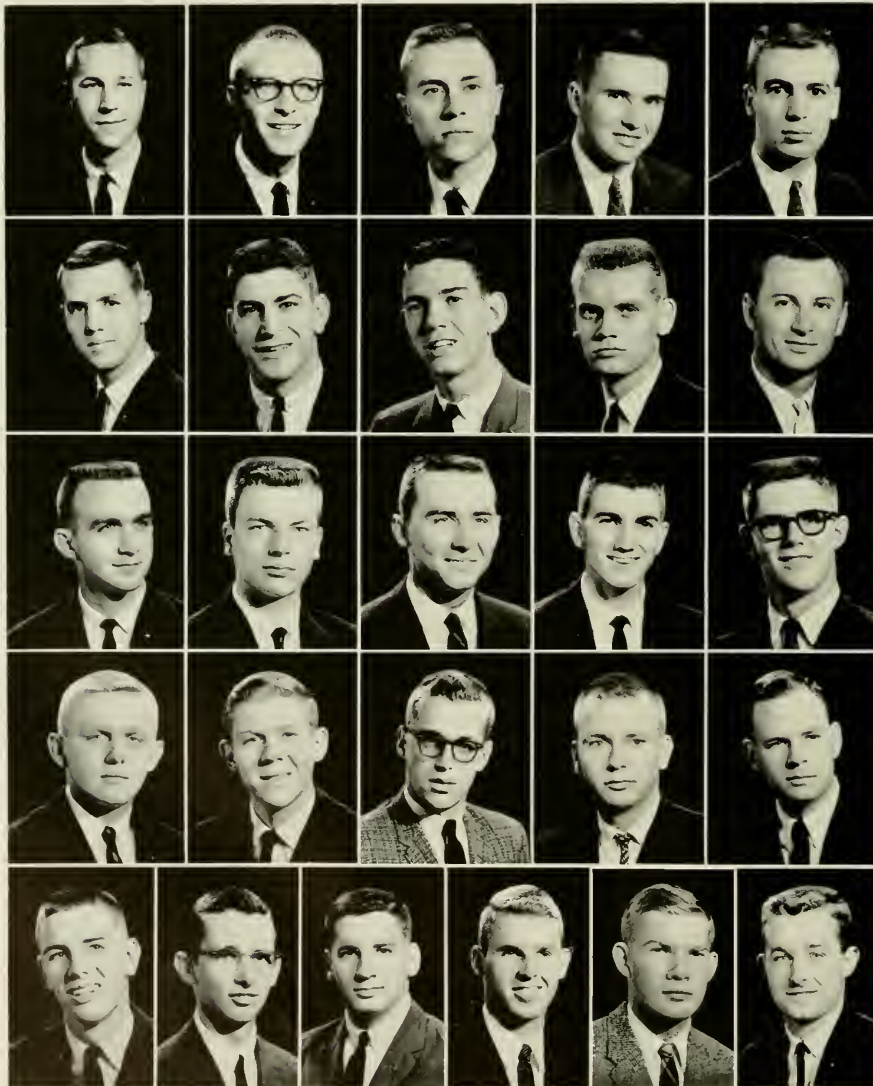

BLACK  
BRIETZ  
BUCH  
CARPER  
CAVINNESS

DALTON  
Corresponding Secretary  
DeBLASIO  
DURRILL  
EASLEY  
Treasurer  
GOTTSCHALK  
Vice-President

INSCOE  
JACKSON  
JOBE  
JONES, J.  
JONES, S.

LEHMANN  
MORRIS  
PRAKKE  
SNYDER  
SPOON

STACK  
STALLINGS  
TAFF  
President  
THOMAS  
TOWER  
Recording Secretary  
VAN PELT





EDDIE TAFF  
President



**PLEDGE CLASS** — First Row: Stokes, Thompson, Biggerstaff, Avant, Branon, MacFadyen, Devereux, Legler, Akers, Bennett. Second Row: Brown, Fitzgerald, McArthur, Harper, Dillard, Jenkins, Barnhill, Phillips, Howland, Burgess. Third Row: Williams, G. Strickland, Williams, D. Bragunier, Holsenbeck, Anglin, Gunter, Heath, Fowler, Anderson, Jessen. Fourth Row: Straughan, Oettinger, Heacock, Norris, MacArthur, Straughn.

Our seventh year finds the Mothers hard at work . . . The scholarship trophy finally arrives . . . The new facade raises questions like, "Is this the DU house?" . . . Tony's selling techniques yield biggest pledge class yet . . . Sam helps out with, "Let me ask you a question. Do you have any questions you'd like to ask?" . . . Closed-circuit TV in focus again . . . Four guitars play Kingston — the Trio loses . . . Charlie's PJ . . . Tassie's new stove? . . . Crab falls . . . Where's Wallace? . . .

McArthur leads pledges . . . Carol and Frank . . . ADPi's visit . . . Combo for hire — or anything to get them out of the house . . . Pete recalls Canaveral with Homecoming Display . . . The run on Jarvis . . . Eddie pushes Brother Prutzman for top spot . . . Joe trains pledges — pledges train Buddy . . . Stan . . . Carp . . . Reverend . . . Frank . . . Gottrocks . . . John . . . Antoine . . . Eddie . . . Bo-man . . . look to the future as Delta Upsilon ends another wonderful year.

"Anybody see my cane and tin cup?"



BARBARA FAULKNER  
Delta Upsilon Dream Girl



UPSILON OF  
KAPPA ALPHA



BOGGAN  
BOWS  
CARROLL  
CLARK  
COFFEY

CORNWELL  
DAILEY  
DILLASHAW  
GONZALEZ  
President  
HAMMER

HARGROVE  
HONESLEY  
HOWELL  
HOWLAND  
HUNTER  
Vice-President

HYNES  
Treasurer  
KEPNER  
MILLER  
Recording Secretary  
MILLICAN  
MORGAN  
Corresponding Secretary

OVERMAN  
REED  
RICHARDSON  
RUARK  
SHELTON

SHIPP  
STANLEY  
STEAGALL  
WINTERS



CHARLIE GONZALEZ  
President



PLEDGE CLASS — First Row: Stonestreet, Simpson, Cushman, Jenkins. Second Row: Fuller, Thomas, Fitzpatrick, Jolly. Third Row: McLamb, Cortright, Cowles, Spivey, Kinney, Hipps.

Dilly flaps his ears and 16 young pledge-types come swooping in . . . Sloc and Sandy try Hollins . . . Bows still has a problem . . . Wheaties and Panda get mystic with the Lepricons . . . Duh! Hunter instructs the pledges . . . Shelton still interrupts . . . Homesley plays Housemother . . . Burnie schuffles while Steagall has his Friday beer and calls Poultney . . . Hargrove makes daily pilgrimage to Y-Court . . . Mule serves meals and shouts . . . Possum likes W.C., Clark likes martinis

and the mountains . . . Carroll lost his French fronts . . . "No-neck" pinned, Vernon soon will be, Shipp's still trying . . . Dailey likes high school . . . Kepner loses an argument . . . Melz shot down again, certainly . . . Boggan reads **Love Without Fear** . . . Howell puts mackeral-snapper quaetus on several . . . Coffey "tee-hee" . . . Maryland shows for Shirley and Lee . . . Chucks, Baker, Hamerick still in school . . . "Speedo" reigns.

"We've got to fix these stairs!"



DIANNE WATKINS  
Kappa Alpha Rose



ALPHA MU OF  
**KAPPA SIGMA**

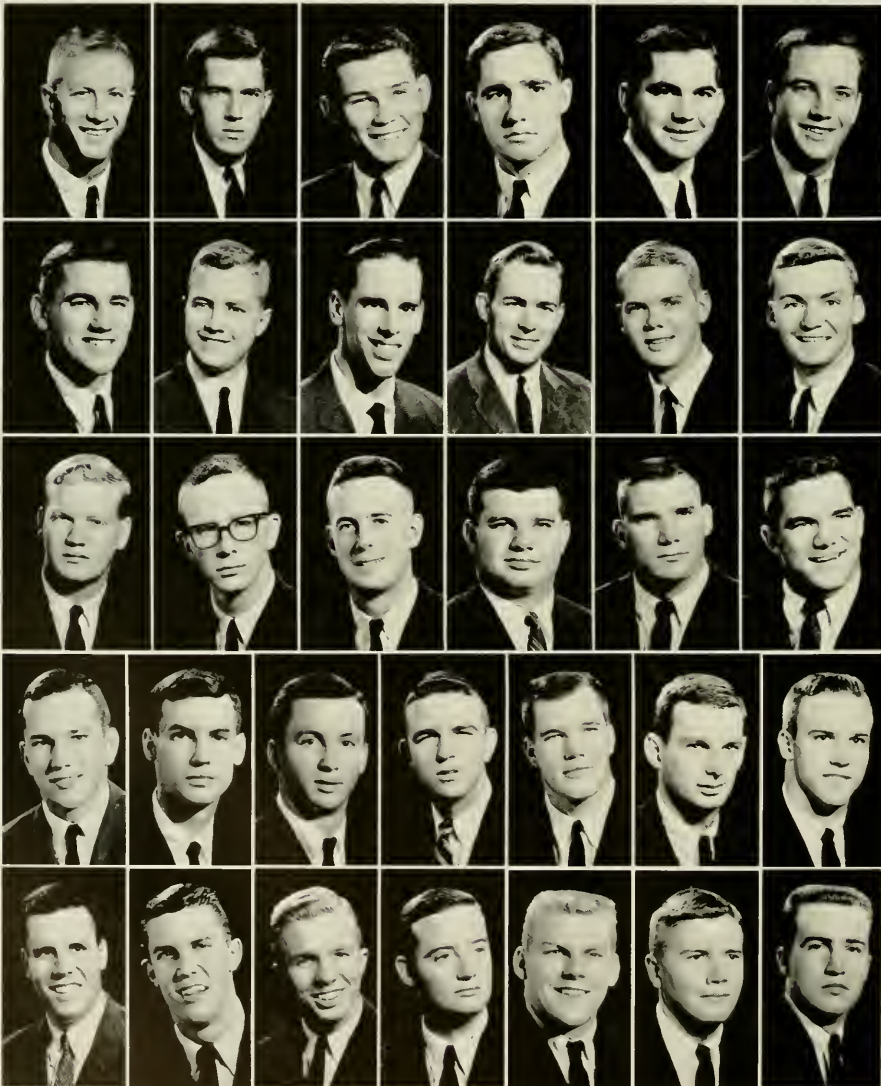
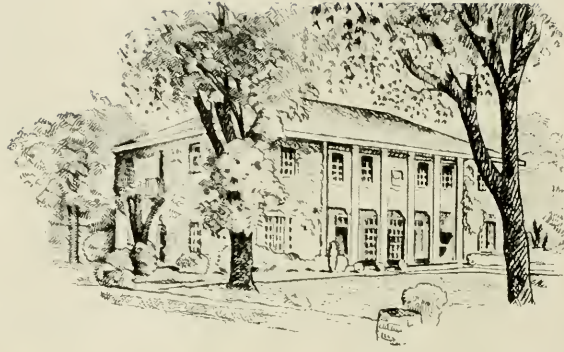

ALLEN  
 Treasurer  
 ARCHIE  
 BECK  
 CLARKE  
 DAUGHTRY  
 ELDRIDGE

FARRIOR  
 FEARING  
 FLETCHER  
 FOWLER  
 FURR  
 HARRIS  
 Secretary

HARVEY  
 HENDERSON  
 HURD  
 JOSLYN  
 GREENE, B.  
 GREENE, D.

GRAHAM  
 LEONARD  
 LOGAN  
 McCLURE  
 McMILLAN  
 MILLS  
 ROBINSON

SANFORD  
 STACKHOUSE  
 THOMPSON  
 Vice-President  
 WALLER  
 WHITNEY  
 WOOTEN  
 President  
 YOUNG



DILLON WOOTEN  
President



PLEDGE CLASS — First Row: Weeks, Patman, Hightower, Chatham. Second Row: Leonard, Speight, Nash, Tyson, Jones. Third Row: Helms, Gilbert, McCabe, Olives, Corpening, Randall.

September and pre-rush preparations found Alpha Mu the center of the usual back-to-school parties. During rush we got down to more serious business and were more than pleased with the outcome. This was a very eventful year for Alpha Mu, and memories of life within the ivy-covered walls will never fade.

The seniors led by Fireball and Guerilla combined to put a strain on the walls of the bar and the patio. Cunningham moves to a new pad as Waller goes North. Greenday leads the bulls to new heights on the third deck. Thompson, Fowler, and Sanford appear to be headed for the altar. Fearing pleads innocence. McClure and Daniels handle the uncontrollables and Happer returns to use up another year of eligibility on the flick team. Fall is highlighted by football, Harriss' kitchen party, and the Schoolhouse which miraculously holds up under the attack. Joni James, Billy Mae, and the High-Lo's set the mood

for Fall Germans and Graham finally gets started. Another successful year in intramurals takes shape with Skinny at the helm. Archie and Johnnie Walker spread good will among our southern chapters.

Second semester is launched by another roaring Black and White. The annual French Seventy-five party takes the usual toll. Snow parties and the tinkle of glass are reminiscent of a cold winter. In the spring we again entertain parents and alums. Moorehead and Hogan's regain popularity on the weekends.

In June the ranks are thinned by the graduation of a great class of seniors. As they regretfully leave with their best wishes for the future, a capable group of sophomores and juniors succeeds them. An occasional rumbling from the Bulls proves that everything is back to normal at the stone house on Cameron Avenue. AEKDB.

There's a Zete in the Wood Pile.



MOLLIE DEWEY  
Kappa Sigma Sponsor



# GAMMA NU OF LAMBDA CHI ALPHA



ARNOLD

AVENT, F. H.  
Vice-President

AVENT, F. C.  
Secretary

BRITTON

GOODE

JONES, B.

JONES, F.

MCDONALD

NEWTON

PARKER

READ

ROBERTS  
President

SPROTT

TAYLOR  
Treasurer

WHITE



JERRY ROBERTS  
President



PLEDGE CLASS — First Row: Eggleston, Rigsbee, Cassell, Carpenter, Rochelle, Neville.  
Second Row: Mock, Taylor, Shavender, Biggs, Swofford, Opdyke, Russell. Third Row:  
Ogletree, Thuss, Quinn, Butler, Price, Kelleher, Little, Harris, Killian, Rattican, McCall.

Out of fall 1960 into winter through a whirlwind of falling leaves and busy Lambdas . . . painting themselves into corners on the porch . . . going to Greensboro, Duke, etc. . . calling G. C. fruitlessly . . . dropping crests.

We're learning to sing after much disagreement, and now we can serenade the "winged seraphs." Ben keeps saying we are good enough to go on tour.

Our football team fares about as well as Carolina's, but the pledges still want to play the brothers for "something." After all, they **did** finish the crescent, and it only took two years.

Eldon still goes to A.C. even, and Fred's looking for a crescent girl. We still don't know what Al takes pills for.

With visions of a new house bright in our eyes, we still paint, scotch tape, nail, and stick together with chewing gum.

"What the hell do we do now?"



NAN JOHNSON  
Lambda Chi Alpha Crescent Girl



BETA OF  
**PHI DELTA THETA**



- AUSTIN  
     President
- BATES
- BILBRO
- BLOOM
- BRIGGS
- BURROUGHS
  
- CALLAHAN
- CAMPBELL
- CANNON
- CORBETT
- CDX
- CRAVEN
  
- CUMMINGS
- DUNLAP
- EVANS
- FARRIS
- GIBSON
- GRUB
  
- HARTUNG
- HENDRICKSON
- HUBBARD
- HUNDLEY
- IRVINE
- JONAS
  
- McSWAIN
- MALONE
- MITCHELL
- MODRE
- NRDTON  
     Vice-President
- PLEASANTS, C.
  
- PLEASANTS, R.
- REARDEN
- RESTON
- RILEY
- SHELTON
- SMITH, C.
  
- SMITH, S.
- VINROOT
- WARNER, D.
- WARNER, J.
- WALLDORF  
     Treasurer
- WINGFIELD  
     Secretary





PETE AUSTIN  
President



PLEDGE CLASS — First Row: Wheland, Durand, Webb, Brock, Smith. Second Row: Simmons, Vollmer, Lawson, Whitaker, Boxley, McDaniel.

The Phi Delts' first Sturm Trophy winners finally at the helm (minus Lobo, Rat Mother, and Sickness) as the PDT's reach new height . . . Austin's Head, expanding for four years, finally explodes . . . "Cheeks" molds our twelve hardy pledges . . . Walldorf typical hard-boiled treasurer, but finds time to hit the insurance racket . . . Friday, Whale: "Anybody know about a good combo?" Bloom drops another pin proving you can't keep an "R. B." down . . . Corbett and Enk turn talents to dorms but Obie returns for a shower . . . Pope continues to strike sour

notes and strike out . . . Doug leaves green thumb behind as Leader leaves (with the car) . . . Nichols tries sure-fire formula — one part law school, three parts Frances . . . Chow shocks and delights with weekly minutes . . . Norton still plays infield but may have stopped playing the field . . . Rat Dillon finally gets a birdie.

Parking lot finally paved, good food, Reet stumbles on, and Ma proves more than ever she's the greatest.

Chapter meeting?



SHARON CATES  
Phi Delta Theta Dream Girl



EPSILON OF  
**PHI GAMMA DELTA**

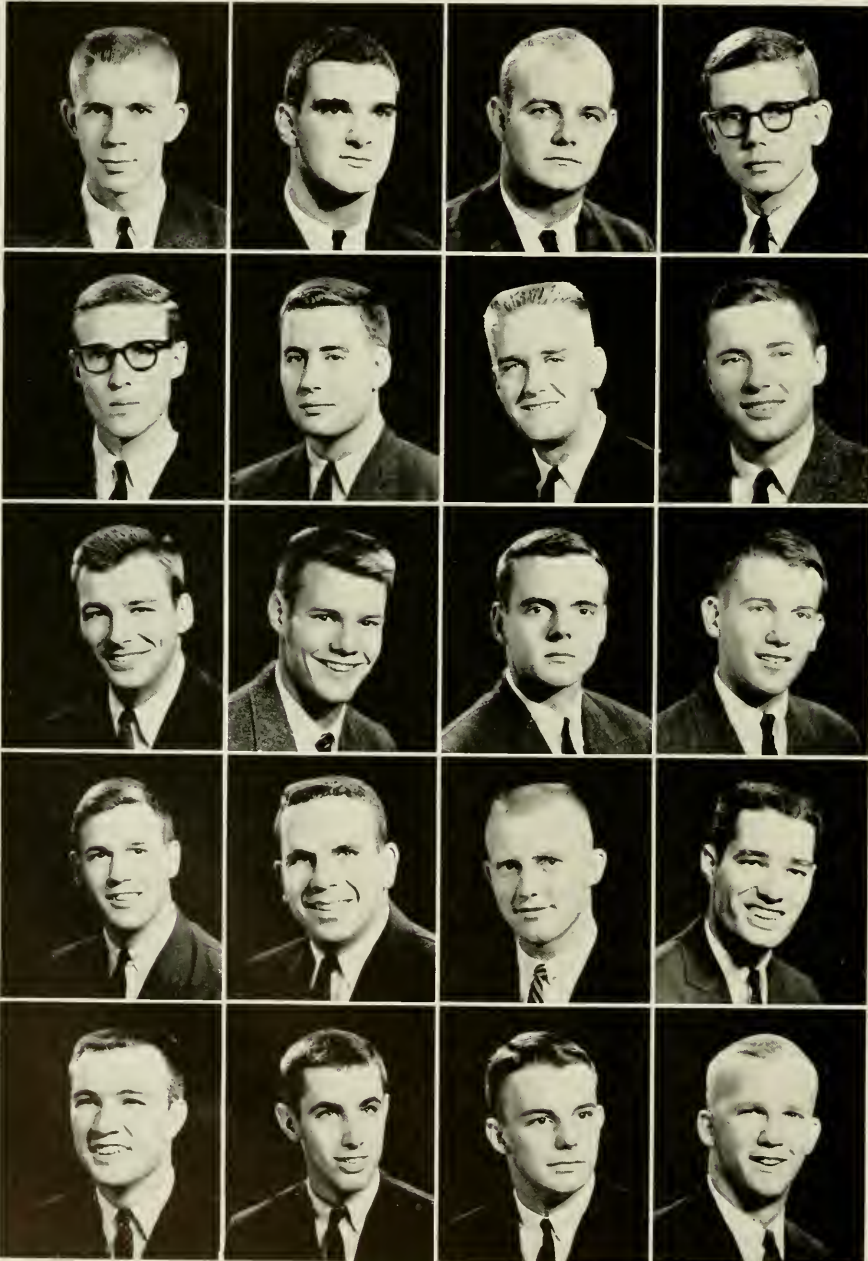
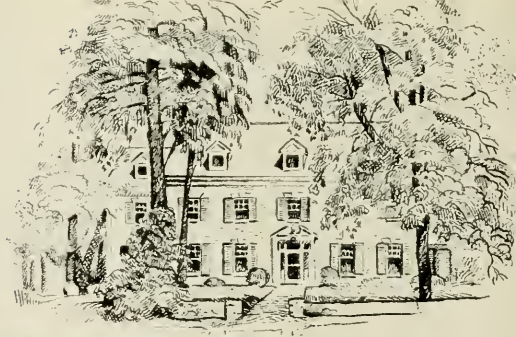

- BEATY
- BOSS  
 Corresponding Secretary
- BRYANT
- CHERRY
  
- DUNN
- EDWARDS  
 President
- EVANS
- FARRELL
  
- GRAHAM
- KALKHURST
- MARKS
- PATTERSON
  
- RENGER
- ROBINSON
- SCHROEDER
- SIMPSON, D.
  
- SIMPSON, H.  
 Recording Secretary
- SLOAN  
 Treasurer
- WILKERSON, D.
- WILKERSON, E.



ROGER EDWARDS  
President



PLEDGE CLASS — First Row: Lineberger, Bland, Sauls, May, Renger, Wood, Connell.  
Second Row: Aycock, Murray, Roney, Reynolds, Lyon, Eubanks, Foy, Updegrave. Third  
Row: Robertson, Powell, McEathern, Dosier, Hughes, Buell, Lowe, Reid.

100th big year for Epsilon . . . still maintaining capable work force led by Paul, Albert, Eagle, Iola, Lacy . . . "Mom" Mengel returns for 6th year . . . now has "speediest" car in Chapel Hill for quick escapes on weekends.

Rush named success Friday night of the big week . . . Monday we were scratching our heads . . . November came and we were pulling hair after chairs were missing from dining room week before Germans.

Many successful parties in fall, highlighted by Chi O Party thrown in between active football weekends . . . Spring another big success with Gardner getting head blown off at beach for third straight year . . . Marslander decides after Pledge Weekend to give up football for gaiety on weekends in fall and spring . . . Schroeder seems to have made that decision before season started.

Smiley, Holt failed to survive summer, greeted us this fall

pinned . . . George, Lobo finally bit dust in October, making total of four . . . five including Tricky who fell in summer, made crucial mistake . . . Edwards anticipated this way before end of year.

Coker, Warren, Laney, Bryant, Cherry back again . . . new faces, new things . . . 80%??? . . . Watson on rebound . . . Fattell going for "Broke" . . . Marks donated sack of flies by Graham early in year, everything OK! . . . Beaty goes on ride, wins wager, big surprise to Evans, Wilkerson . . . Simpson tired after pledge training, Fambrough, Garrabrant consoled him . . . successful job they agreed??? . . . Possom still trying . . . Weaver leads RMBC "home" club . . . "Herc" gained a pound Christmas . . . E. Wilkerson bounces back, leads intramurals.

All agreed, June saw end of another great year for Phi Gam . . . future looks very promising for returning '61 grads.

Standing room only.



CORTY CREECH  
Phi Gamma Delta Sponsor



LAMBDA OF  
PHI KAPPA SIGMA



CORR

DICKMAN  
President

DONAHOE  
Vice-President



GRIFFIN

LANCASTER

MORRIS  
Secretary

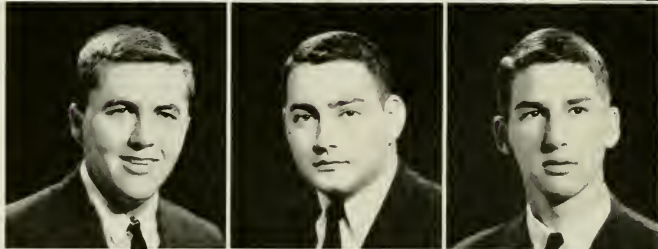

NEW

SALEM

SPRINGER



STROUD  
Treasurer

SYLVIA

THOMAS



WALKER



NEIL DICKMAN  
President



PLEDGE CLASS — First Row: Economon, Devin, Harrison, Skemp, Klinker, Welch, Keck. Second Row: Purser, Crawford, Cone, Reed, McGowan, Tedesco, Raney, Siedel, Egan. Third Row: Reese, Stephens, Somers, Martin, McCarthy, Biles, Sutton, Kaigler, Ferrell. Fourth Row: Farrel, Hebb, Clawson, Johnston, Mulwee, Pierce, Moore, Gibboney, Mannino, Eager, Schools.

Phi Kaps begin 105th year on campus with newly remodeled house . . . "Fat Boy," after rounding up great pledge class, returns to his cloud and his mirror . . . phantom is gone . . . good . . . "Beach" gets out of bed to defend country . . . Help!

"The Grit" learns city ways for missionary work in South Carolina . . . "Walt," All-American cheerleader, continues to build "rare literature collection" . . . "Vin" replaces "Salem" as Arab ambassador . . . "Walker" continues to commute to Duke at "breakneck" speed . . . "Baby Huey" still drinking champ, but finds more to life . . . in Durham . . . "Allred" mumbles incoherently about barbells, dugout, pin, and W.C. . . . "Littlest Marine" becomes "Littlest Brother," unable to sleep in

bed, has foxhole installed.

"Phil" finds pin inventory overstocked, tries to trade pin for Chevy . . . "Dickman" drops dope peddler for rosey palm . . . Corr and BMOC run zoo . . . "Gib" has hunting mishap, gets shot by moose . . . "Bird" takes care of neighborhood kids while Janie is away.

Chariot, pulled by 42 pledges, carries "Lancaster" to Smith College . . . Wins race with ghoul . . . "Sylvia" gets hurt playing in Richmond . . . "Lenny" scores with one yard plunges, off field and on . . . Cheerleader yells for more . . . "Angel" sweats . . . two weeks at a time . . . "New" is still on blonde kick as the year ends.

Good damn luck!!!



JACKIE GASKINS  
Phi Kappa Sigma Sweetheart



TAU OF  
PI KAPPA ALPHA

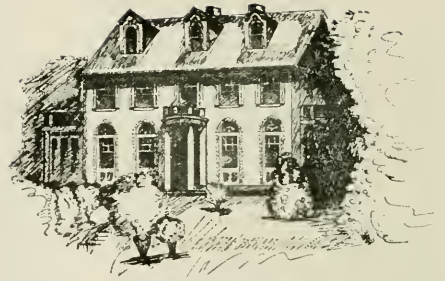

ADAMS  
Treasurer  
BAYNES  
BUTLER, A.  
BUTLER, R.  
CRAIG  
CRONENBERG

CROOM  
DOUGLAS  
EFIRD  
President  
GRIGG  
HAMLET  
HARRIS

HEARN  
HEILIG  
JARVIS  
LAMBETH  
LEFLER  
LOHR  
LONGENECKER

LOWRANCE  
PHILLIPS  
POLLARD  
RICH  
RICHARDS  
RICHARDSON  
SCOTT

SINGLETARY  
SMITH, D.  
SMITH, M.  
SMITH, T.  
Vice-President  
SNAVELY  
TYGART  
VICK



TOM EFIRD  
President



PLEDGE CLASS — First Row: Flournoy, Chandler, Hodt, Honeycutt. Second Row: Rich, McCarroll, Suttle, Lambeth, Allen. Third Row: Appell, Banks, Hayes, McMichael, Craver.

School opens and finds most of the brothers trying to smooth in with new coeds . . . Things get under way with "Eel" at the helm . . . Smith heads a great rush and turns pledge class over to "Baggs" and his "big stick" policy . . . Grigg gets out on campus . . . Hearn, Baynes, and Douglas continue to commute to class from Duke and "Horn" has a visitor from Durham . . . Cindy flies in from Yankee-land and finds a warm welcome in her native South . . . The orangutang leads the juniors and

sophomores in making the second deck a jungle . . . "Jack" tastes of the mystic goodies . . . The Elliot Ness Car gives up . . . Flournoy takes over from "Brusha" in hair grooming and being "on" . . . Butler squanders GOP funds and brings Lodge to save the South . . . "Dirty Dave" comes clean . . . Thanksgiving and Christmas parties, Dream Girl, Pledge Weekend, beach parties . . . and another good year comes to a close.

"Have you tried a man's deodorant?"



CAROLYN KELLY  
Pi Kappa Alpha Dream Girl



# KAPPA OF PI KAPPA PHI

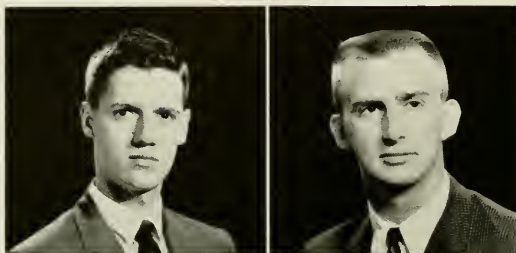
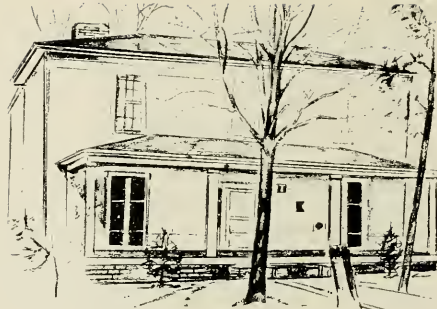

BRIGGS  
Treasurer

COVILLE



GREENE

HARRIS

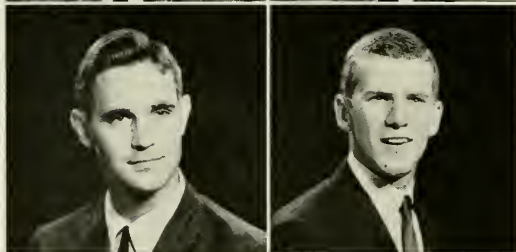

HUDSON

KLUTTZ

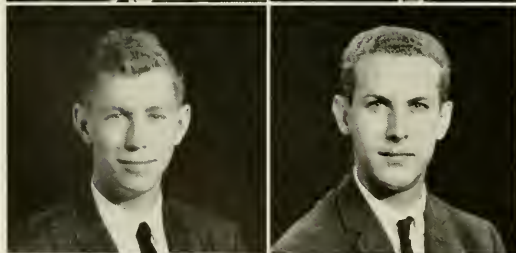

McALLISTER

PERRY

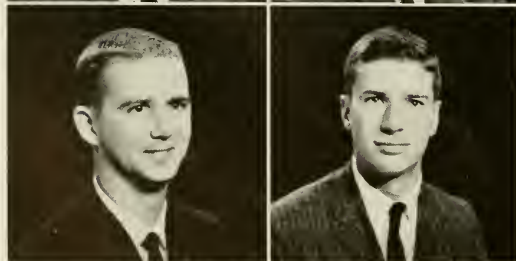

SCOTT  
President

SILLIMAN  
Secretary





WAYNE SCOTT  
President



PLEDGE CLASS — First Row: De Veau, Blackman, Allman, Gorham, Daughtridge. Second Row: Kale, Wilson, Robertson, Beck, Gillette, Wallace, Adams. Third Row: Murray, Mattocks, Matthews, Craig, Stepp, Chason, Ramsey.

Pi Kapp house takes on new look and atmosphere . . . Scotchman's clan progressing . . . What happened to Edith? . . . Another new theme for the bar . . . Abominable Snowman seen behind Parker Dorm . . . What would we do without Lowell's G.E.? . . . State man sees the light . . . Knock! Knock! Is anyone down here? . . . Have you checked the list this week, Brother? . . . Football team has perfect record . . . The latest Pi Kapp

fad — Have a wreck! . . . 30-0 . . . Organized pledge class gets big paddle . . . Congratulations, Richie! . . . McAllister makes deal and gets a B . . . Hey, Kluttz, who's that chick we see you with in Y-Court? . . . Is the chicken hungry enough? . . . Hey, Harris, where can I buy some fog lights? . . . "Let's rake leaves, Coville." "But, Jerry, it's 3:30 A.M." . . . Pinned to two — now to none!

FRANCES SPENCER  
Pi Kappa Phi Rose

"Getting ready for exams."



OMEGA BETA OF  
PI LAMBDA PHI

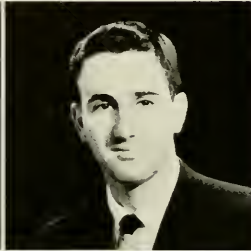

CAPLAN

DENEMARK  
Treasurer

GOLDBLATT



HARRIS

HORNE

JEFFREY



LEDER

LEHRMAN

LEWIS



MANN

PELL

ROSENZWEIG  
Vice-President



ROUTENBERG

SIRKIN  
President

TARLOW



JOSH SIRKIN  
President



PLEDGE CLASS — First Row: Harris, Macklen, Peterson, Karesh, Pistlnik, Killer, Goldstein. Second Row: Gilbert, Fox, Freeman, Tutt, Katz, Rosenbaum, Shullimson, Berger, Fleishman. Third Row: Rice, Rose, Silvers, Solomon, Steinberg, Rubin, Pearlman, Donohue, Leder, Winner, Gladstein, Ramsahai, Weisman, Floyd.

Football season, parties, rush, and we are started: Pick up twenty-seven in rush including three shufflers . . . Lou takes the final step for the big plunge and Pete begins the long road with a pin . . . Neil Ford challenges for top honors on getting shot down . . . Josh and Bennett open branch chapter in Durham . . . GOTCHAS make the scene . . . Grotsky and Rut ham

up South Pacific . . . Tick decides not to "drop in" on Notre Dame game; otherwise Alumni Weekend a big success . . . Duffy gets rough on pledges . . . Ramie dates a hockey jock . . . Charley G. "loves ya" . . . Evan buys double bed for Sandy . . . Moses imports Yankee dolls with "T" shirts.

Party Crashers — advance guard!



CAROLYN DURNER  
Pi Lambda Phi Sponsor



XI OF  
ST. ANTHONY HALL

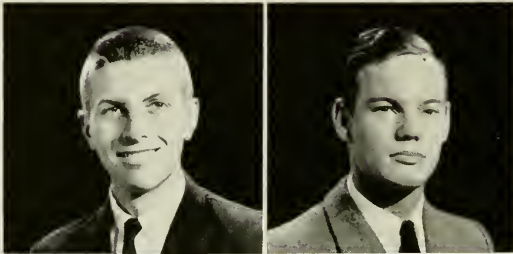
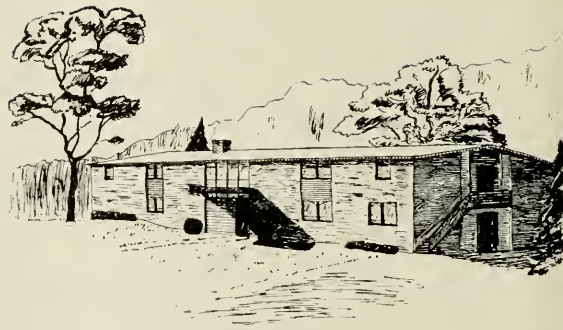

CARLTON

GILMOUR

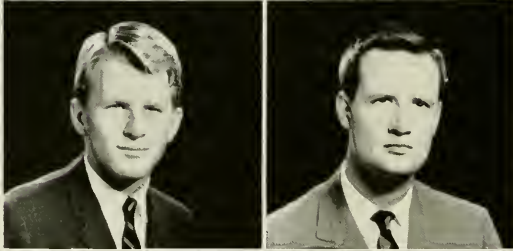

HARRIS

LAMM



PARKER

SHARP



WILLIAMS

WILSON



**RUST SHARP**  
House Manager



**PLEDGE CLASS** — **First Row:** Bartol, Christopher, Warring, William, Becker, Chester, Melendy, Bruce, Skeer, Wright. **Second Row:** Coppedge, Smith, M., Pearce, Cunningham, Tasher, Smith, R., Hobbs. **Third Row:** Ertel, Lendhart, Voohees, Moser, Crites, Attridge, Henderson, Gray, Enos.

NEW HALL no longer a dream . . . Football — “wait till next year.” . . . Wendell and spouse get big welcome . . . Hall gets stewed . . . Taylor counts the month . . . Go-carts and cycles add color and noise to parking lot . . . Hall takes Intramural soccer for the first time — more to come . . . Mickey and Chuck make scene in Cuba . . . Ever see a COW without pants?

. . . No-neck and Charlie square off as elections draw near . . . Sprink and Shettle hold down varsity soccer . . . Phil pulls dining room out of hole . . . Darts keep Stirlin happy . . . Parker wears down path to Basnight . . . Rusty et al bring back the birds . . . Biggest and Best pledge class ever . . . good years ahead.

**MARIEL O'DELL**  
St. Anthony Hall Sponsor

“Let’s get this stuff inside before we have the whole Tri-Delt house over here.”



XI OF  
SIGMA ALPHA EPSILON

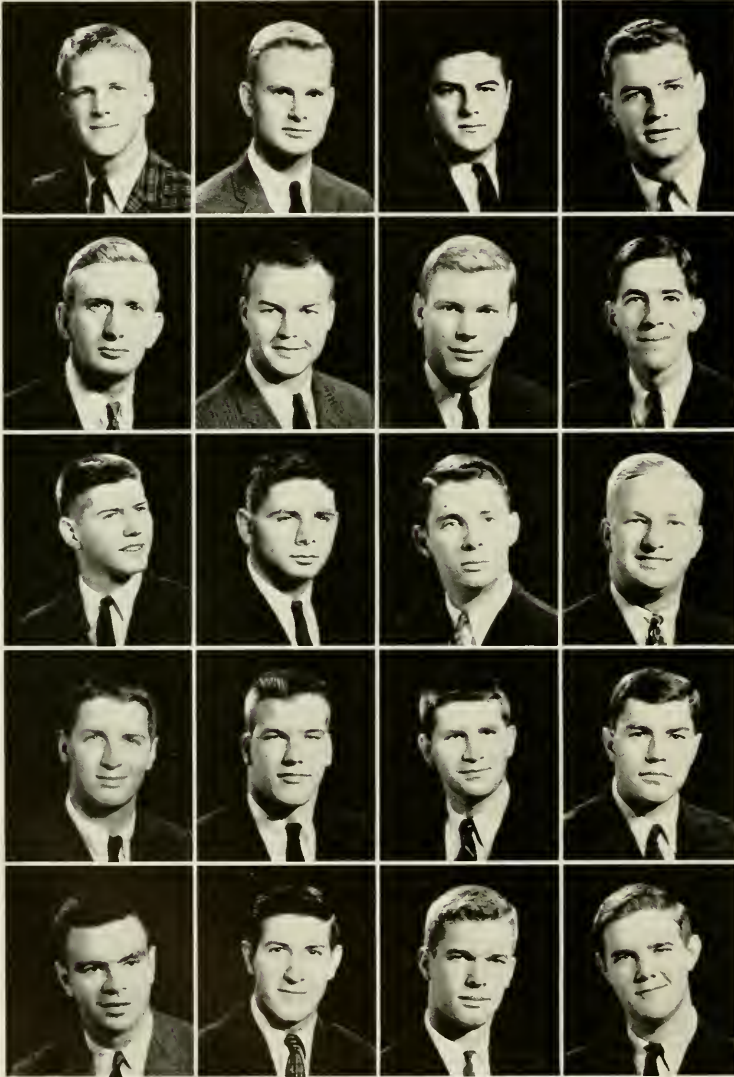

ALLEN  
BASS  
BRABSON  
CRAIGHILL

DARDEN  
Secretary  
DUFF  
GALLOWAY  
GARRISON

GRASTY  
GUMP  
President  
HALSY  
LYNN

MIDGETTE  
PITTMAN  
RITTER  
ROPER

SHAW  
SMALLEY  
Vice-President  
STONEMAN  
STURM

SULLIVAN  
WELTON  
Treasurer  
WOODRUM



LOUIS GUMP  
President



PLEDGE CLASS — First Row: Cash, Applegate, Reed, Glenn, Curry. Second Row: Yates, Askew, Lewis, Battle, Batten, Saunders. Third Row: Shaffer, Dillon, Berryhill, Douglas, Segrest, Tison, Johnston, Horner.

The good ship Minerva cast off for its annual trip with Bat. Com. Gump on the bridge. We were an excellent crew, and Deacon Smalley quickly squared away our rebellious new swabbies. They were nineteen in number, and a finer group couldn't be found.

We had good liberties: Craighill, Lynn, and Worm hit the beach with lovely Connecticut Yankees . . . stretcher cases were issued oxygen by corpsmen Ritter, Holt, and Grasty . . . Darden and Betsy were over the hump . . . Brand saved Mary K. from groups affairs . . . Harrell voted most horrible on various occasions . . . Ainslie tried again . . . An-Gus tried . . . Flyface found alive . . . Helms and Mac deserted . . . Pittman pinned,

Brabo stitched . . . Hossman, Glen, and Rice repeat T.V. 101 . . . Merry dubbed Flash on the field . . . Slick Haley ate Chi O food over Mary Ellen's protest . . . Farmer Bass consoled with expensive dog at fair . . . Coon Broun consoled with 86 proof . . . John D., Rags, and Chance meander to Boston at 125 mph . . . Beer sales sent Rex to Miami and Watkins to bankruptcy . . . Galloway tried alcohol diet to lose mind and succeeded . . . Spermatazoa protected Judy from all old men and got revenge by writing this.

Upon return to home port, Minerva's crew will be able to relate many sea stories to the girls at home (if they dare listen) about the best cruise ever.

"Two teetotalers . . ."



DODY PREVOST  
Sigma Alpha Epsilon Sponsor



ALPHA TAU OF  
SIGMA CHI

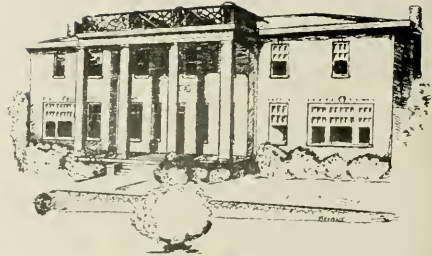

ADAMS  
ANDREWS  
BANNER  
BASINGER  
Secretary  
BYRUM

CHADWICK  
CLEMENT  
DIVINE  
FENTRESS  
GOODE

HARRISON  
INGRAM  
LINEWEAVER  
McCONNELL  
Treasurer  
MILLER, H. P.

MILLER, J. H.  
President  
MURPHY  
MURRAY  
Vice-President  
REDWINE  
SCHOCH

SHERRILL  
SMITH, D.  
SMITH, R.  
UNDERWOOD  
VANSTORY  
WALKER





HEZZY MILLER  
President



PLEDGE CLASS — First Row: Milliken, Davis, Blair, Schoch. Second Row: Barber, Brawly, O'Herron, Carpenter, Miller. Third Row: Murphy, Smith, Hawkins, Wood, Zahnd, Wilder.

With Hezzy Baby at the helm, the Chi's look forward to another banner year. Basinger leads us to a successful rush with a new crop of 16 . . . much to the displeasure of Daddy Ricks who wanted an even hundred. Rusty Dusty invades Georgia with the Aristocratic Senator Wright who thought he was in Washington . . . Boogie almost to Tahoe, but stops at the bowling alley . . . Goode invites Highway Patrol home for a cocktail party . . . Walker bucks shaft and fights back . . . R.B.

and Nassau Nan win ballet contest . . . "Is Buzzy there?" . . . Lumberton asks "Which one will Murray choose next?" . . . Phil D. coming out on Groundhog Day . . . Clement models corset for "Southern Bell" . . . and Oh, yes! Roy Rudd meets a girl named Moffitt.

With '61 coming to a close we are fortunate to have a select twelve who have reaped the benefits from 4 years with Sigma Chi.

"Simple Solitude."



DEE SMITH  
Sweetheart of Sigma Chi



PSI OF  
SIGMA NU



ARTHUR  
BEAN  
BOTZIS  
BRAMLEY  
BRENNAN  
BROWN

BRYAN  
Lieutenant Commander  
BUCHANAN  
BUXTON  
D'AMORE  
EARLY  
EURE

GIVENS  
HAMRICK  
HARDISON  
HARRISS  
HODGE  
HOKANSON

HOWDEN  
HUIE  
LANGFORD  
LASSITER  
MADRY  
MANLOVE

MERRILL  
MORGAN  
MOYE  
Recorder  
NOBLIN  
PHILLIPS  
POWELL

REES  
RUSSELL  
Eminent Commander  
STANLEY  
Treasurer  
STEVENS  
WACKER  
WILSON  
YODER



**BUZZY RUSSELL**  
President



**PLEDGE CLASS** — First Row: Perry, Moore, Turner, Wismer, McWilliams, Hubbard. Second Row: Harrington, Nesselrode, Traynor, Campbell, Ross, Clapp, Brown. Third Row: Dunn, Strause, Arthur, Baker, Phillips, King, Deviney.

The Nu's return to the Hill . . . find house renovated . . . the Morehead lizards lead tremendous rush . . . add 22 hell-raisers . . . Cowboy cracks whip . . . plans to return to ranch after high school graduation . . . Pig's piglets finally make the trip . . . Slides attempts to shape-up Robot . . . Link "the Apostle" fails to convert house . . . "G" and Goose blast off . . . fail to get in orbit . . . too bad . . . Batch in old form . . . Floss "the Vamp" snuffs blood . . . Hardy up at 7 . . . slides at 8 . . . dances at 9 . . . Kook falls for high school honey . . . One-eyed loser strikes out again . . . Guinea perfects double-roll-drop-trowl-flying-gotcha . . . Bobsey twins die in election fiasco as Mr. Smooth's party again rears its ugly head . . . Candy commutes from Mebane . . . takes 15 hr. anatomy lab . . . King Arthur

reigns over peons . . . Jack the Phantom strikes again . . . Point Eight Eight in heaven . . . Hodge hoses down porch . . . Wheels and Bramble-bush go into business . . . Tarzan tries to smooth in with Jane . . . Root still unsinkable . . . Bean pets teacher . . . Robin's pigs overrun pen . . . Red shirt team still hell . . . Hok . . . Carey . . . Rat blinded at Muscle Beach by sand kicked in face.

Still great in Intramurals . . . Rod and Gun copped for third straight . . . still unbeaten in woods . . . tremendous parties . . . Christmas . . . Pledge Weekend . . . Beach Weekend . . . another great year ends as 15 depart to follow those who have gone before.

Guests????



**SARAH SKELTON**  
Sigma Nu Sponsor



# DELTA OF SIGMA PHI EPSILON

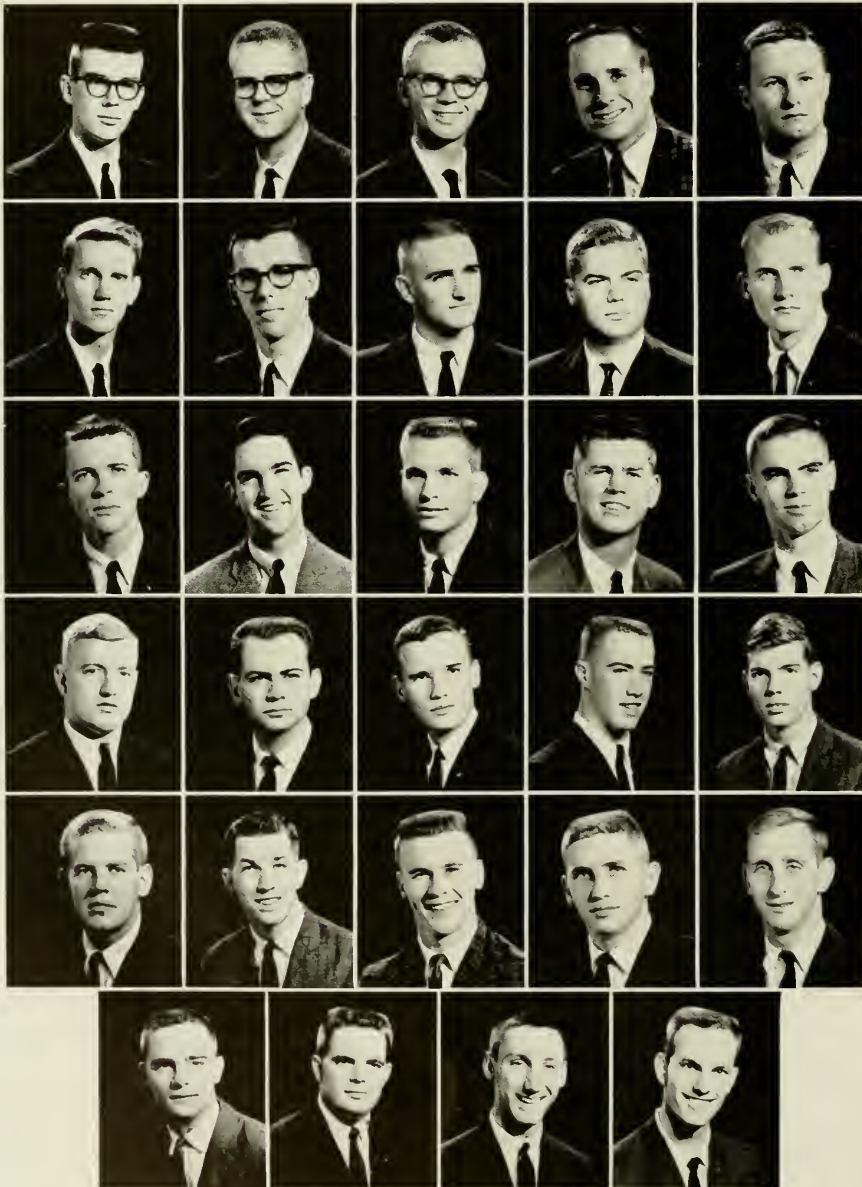

ABSHER  
Comptroller  
BIGGERSTAFF  
COTTRELL  
CRAMMOND  
DEADWYLER

DEATON  
DUNCAN  
GOODMAN  
JOLLY  
KWIST

LINDELL  
McGUCKIN  
NASH  
Secretary  
NOYES  
OUDERKIRK

PONS  
RINER  
ROBERTS  
President  
ROONEY  
ROWE

SMITH, J.  
SMITH, S.  
Historian  
SPACH  
SQUILLARIO  
STARR  
Vice-President

STEPP  
TURNER  
WINDHAM  
YOUNG



JOE ROBERTS  
President



**PLEDGE CLASS** — First Row: Goodridge, Check, Jones, Boswell, Young, Edins, Hyde.  
Second Row: Ingram, Farnum, Orman, White, Young, Morris, Ballou, Deaton, Reed. Third  
Row: Candil, Blivins, Richardson, Guthric, Lawrence, Loreng, Rinhardt, Beadle, Cooper,  
Wyand.

Back to school . . . Glue house back together . . . Good rush, Squirrel; pledge 26 men . . . Combos every football weekend . . . McGoo leads three serenades at WC . . . Pledges raid house; brother retaliates . . . House looks forward to annual pledge-brother football game to be won by brothers . . . Fun had by all at Pledge Dance, Sig Ep Ball, Charlie's Day (naturally,

Charlie) and all and any parties.

"Point of Order," Brother President . . . "Adams has a date for you" . . . Robert's railroad runs chapter meetings . . . Bachelor Biggerstaff falls by the wayside . . . Clark has date problems . . . Noyes and Nash play catch with bathing suits at beach . . . Ouderkirk is way out.

"You're biting my tongue!"



SARAH PAYNE  
Sweetheart of Sigma Phi Epsilon



# OMEGA OF TAU EPSILON PHI

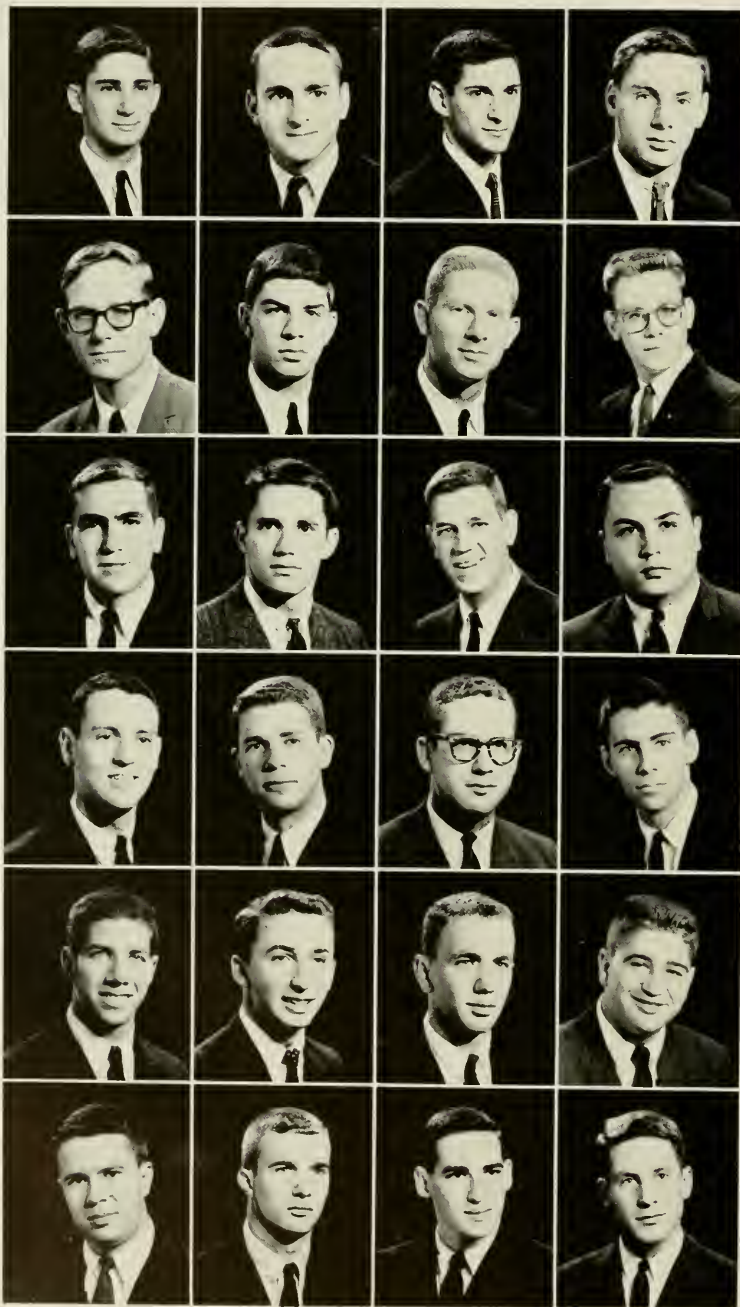
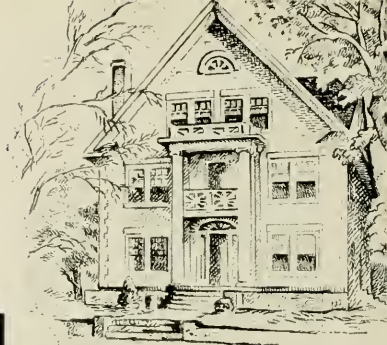

ADLER  
ASHENDORF  
Secretary  
BERLIN  
BERMAN

BIRKE  
BORDEN  
COHEN  
EPSTEIN

FOGEL  
FREDLAND  
GOLDMAN  
GULLER

LEDER  
MANNING  
MENDELSON  
President  
OSHINSKY

PLANER  
PORTNOY  
ROSEMAN  
SAVITT  
Vice-President

SCHNEIDER  
WEINER  
ZALK  
ZASLAV  
Treasurer



JOE MENDELSON  
President



PLEDGE CLASS — First Row: Saul, Kaplan, Gikow, Solin, Helbein, Murnick, Maddens.  
Second Row: Guller, Golden, Schiff, Friedman, Slutsky, Bear, Hoffman, Nauheim, Cohan,  
Fishman. Third Row: Apter, Nislick, Van Dyne, Korschun, Shiffman, Toppell, Lesavoy,  
Parmet, Gins, Hanchrow, Rich.

Like we're on the merry-go-round again . . . first stop, 29 incubators for all time big pledge class . . . Dop brings Brooklyn to Albemarle . . . Freedland discovers a new pastime, 25c a tree perch . . . phone call for Charlie Porter . . . Barry E., ace rusher, snows one too many . . . Manning rises to new heights as kitchen manager, named Pete Pan peanut-of-the-year . . . Wretch invests in a mate, spawns a legacy . . . Flash migrates to Rock Hill-Athens . . . Evil disappears forever into Venable

. . . hope for house rises anew, "fairy tales can come true" . . . B.Z. ails, bitten by love bug . . . Schulman transfers to W.C. . . . Elrod campaigns for free love and a 5% commission . . . another Guller? . . . Steve K. arrives, fresh from Barnum & Bailey tour . . . Mendelsohn gavels TEP into obscurity and crassness . . . it's getting dizzy, time to get off the carousel until the next Stone Age.

"Crest fights bad breath all day!"



PEGGY ALTERMAN  
Tau Epsilon Phi Sponsor



ALPHA ETA OF  
**THETA CHI**



BRENT  
 DAWS  
 ENTWISTLE

GURGANUS  
 President  
 HAYDEN  
 HOLMES

ISLEY  
 Secretary  
 LAIL  
 Treasurer  
 OTT

SMITH  
 SUMMEY  
 Vice-President  
 WARD





HARRY GURGANUS  
President



PLEDGE CLASS — First Row: Barrineau, Byrd, Hayes, Grant, Garrett. Second Row: Platt, Marshburn, Taylor, Smoot, Kezziah.

Harry will never start a revolution . . . Leroy is always asleep . . . Ward is marching the troops to the intramural field . . . Jack is with Wanda . . . With Norman it is always politics . . . Bill is still playing gin . . . Nook is communicating with Italian immigration . . . Brent has gone sophisticate . . . Bruce

has been up all night with Russian and physics . . . Dawes is always bragging about physics and science . . . Summey is chasing young chicks . . . Tom is getting older . . . Gurganus is our leader . . . It has been a long and exciting year.

House full of hams.



PENNY DODD  
Dream Girl of Theta Chi



ALPHA PI OF  
ZETA BETA TAU

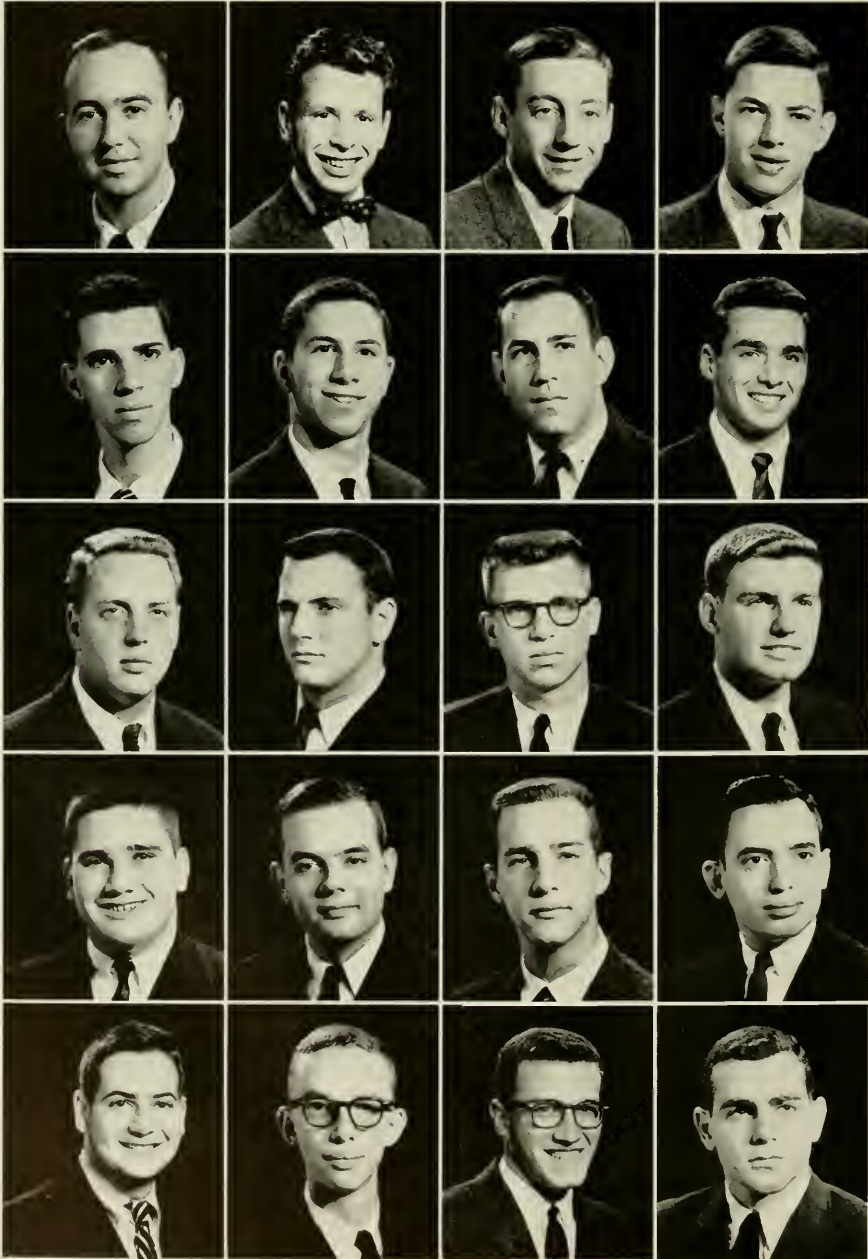

BARSHAY  
BERMAN  
BLUMENTHAL  
BRENER

CHERNIAK  
COAN  
EILE  
FEINBERG

FINE  
Secretary  
FLEISCHMANN  
GRAFMAN  
Vice-President  
MOPPER

OBERDORFER  
OPPENHEIMER  
Treasurer  
PITTMAN  
SIMMONS

SOLOVEI  
THALHEIMER  
WALTERS  
WEINSTEIN



JERRY SHAPIRO  
President



PLEDGE CLASS — First Row: Solomon, Silver, Eizenstat, Rubin. Second Row: Bernstein, Franco, Herman, Lehrer, Addestone. Third Row: Myers, Hyman, Cooper, Silverman, Jason, Blumberg.

ZBT's return for 34th year . . . Senior class numbers two . . . Shap makes up for small number . . . Brothers return . . . Welcomed by Rodan who spends Labor Day weekend at Hill . . . "I wanta be alone" . . . Rush tremendous . . . Yea Atlanta . . . Singer leads new class of bullets . . . Where's Bernie?

Cars for everyone . . . Solovei cries . . . Blass is in love . . . Meltzner and Weinstein bring brides . . . Babies are nice . . .

Norfolk turns to W.C. . . . So does Fine . . . Foster returns to Duke (D for Dee) . . . Richard to Nile . . . Oppy brings won . . . Fleishman loses . . . Simes lost.

Gelber saves Blum . . . Dumps Levy . . . Bird zooms to P.A. in new auto . . . Louith zooms in new chair . . . Obes zooms . . . Siberia no longer Siberia . . . Except for "icy" atmosphere . . . Where are they all Graf? . . . Great parties . . . Lousy dog . . . What does it all mean????

"Hey you with the camera!"



MARIAM WEINSTEIN  
Zeta Beta Tau Sponsor



UPSILON OF  
ZETA PSI

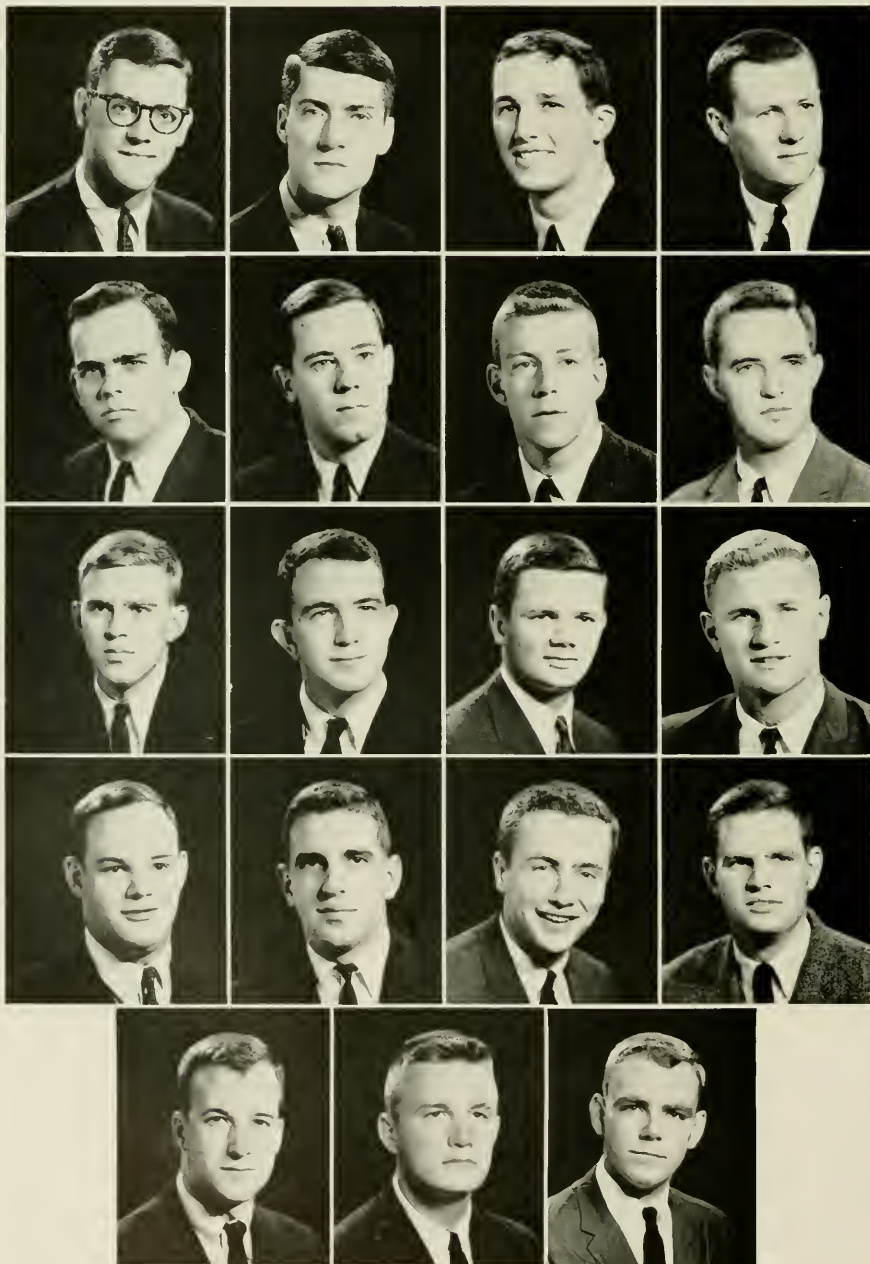

ALLEN  
Treasurer

BAKER

BROOKE

BUNN

CARR  
Secretary

COZART

DEVERE

EVINS  
Vice-President

GREEN

HINDLE

HOLLAND  
President

HORTON

KOHN

LONG

McDONALD

MASON

PURRINGTON

ROUSE

WORTH



JIM HOLLAND  
President



First Row: Carr, Baker, Moore, Fry, Fountain. Second Row: Emory, Cranz, Phifer, Gibson, Oettinger.

Upsilon's high hopes at the beginning of the year are rewarded with a superlative pledge class. Cranz, Randolph, and Ebo soon tremble with fear as Pledgemaster Purrington barks instructions. Bird goes into mourning as Manly Merriman takes up housekeeping. The Fat Cat wears a contended smile after stumbling upon a new Durham Treasure. McDonald's maturity is evident as he gives the Red Snapper's floor a new paint job.

Arch T. and friend reach such an understanding that he takes up residence in the Goody Shop for two weeks. Lefort sneaks behind the Porthole to watch the girls drink beer. Shannonhouse nonchalantly makes a call to the Continent, but little does he know . . . The warmth and sentimentality of Dude's poetry leaves hardly a dry eye in the House. 1961, a banner year for the Zetes, and more to look forward to in the future.

FORWARD . . .



DOROTHY CRANZ  
Zeta Psi Sponsor







*November*

# COMMITTEE ON STATE AFFAIRS



DAVIS B. YOUNG  
Chairman

The Committee on State Affairs is a unique outlet of the University of North Carolina's Student Government. Founded in 1958, it was expanded in 1960-61 to include new ideas and new directions.

The Committee has a two-fold purpose:

1. To inform students of the scope and nature of their state university in light of changing conditions and policies, and
2. To educate the state about the needs of its state university through personal visits with members of the General Assembly and through continuous publication.

It has been the hope of the Executive Council of the Committee that the end result of this work in the years to come will be a dedicated and crusading group of Carolina alumni who will support all University programs in future years.

Although the main theme of this year's State Affairs work was the obtaining of a new student union-undergraduate library, the Committee supported with equal vigor all University budget requests.

Student Government is indebted to all of the students from North Carolina's 100 counties who gave of their time in this program.



COMMITTEE — Ed Riner, Bettie Ann Whitehurst, Bob Baynes, Davis Young, Ken Freedman, Wayne Babb, John Renger, Angus Duff.





# *Administration*



William Clyde Friday  
*President of the  
Consolidated University of North Carolina*



**William Donald Carmichael, Jr.**  
Vice-President and Finance Officer of the  
Consolidated University

**Alexander Hurlbutt Shepard, Jr.**  
Business Officer and Treasurer of the  
Consolidated University



**Donald Benton Anderson**  
Provost of the Consolidated University

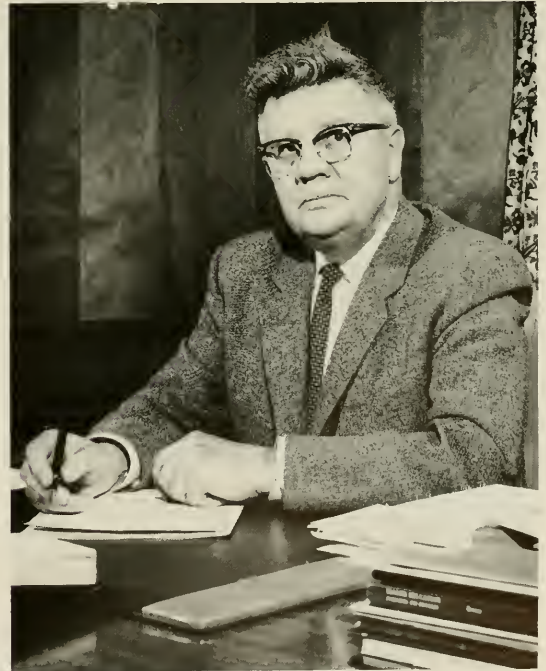



**William Brantley Aycock**  
Chancellor of the University of North Carolina

**James Arthur Branch**  
Business Manager



**Charles Milton Shaffer**  
Director of Developmental Affairs



**Frederick Henry Weaver**  
Dean of Student Affairs



**James Logan Godfrey**  
Dean of the Faculty



**George Alexander Heard**  
Dean of the Graduate School

**Henry Toole Clark, Jr.**  
Administrator of Health Affairs

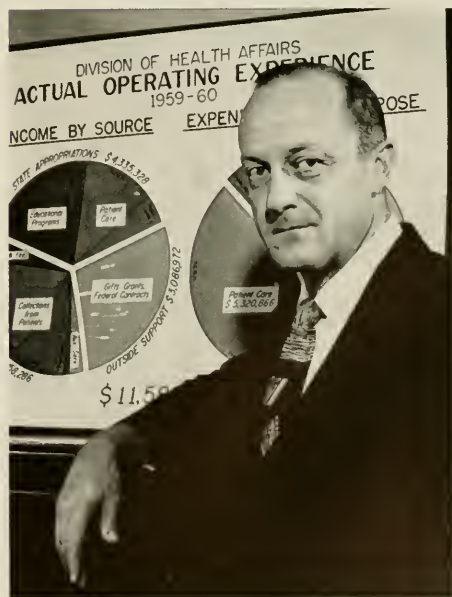



**Cecil Slaton Johnson**  
Dean of the General College

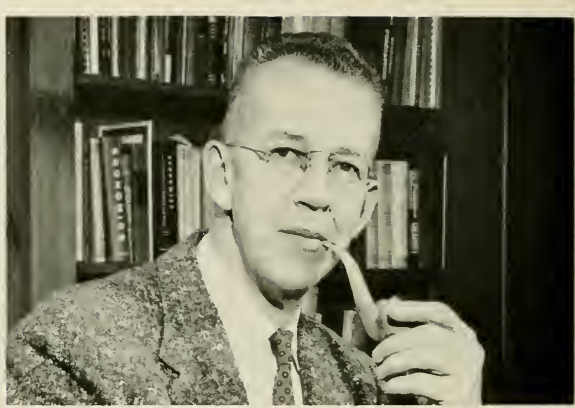

**Maurice Wentworth Lee**  
Dean of the School of Business Administration

**Arnold Kimsey King**  
Director of the Summer Session



**Arnold Perry**  
Dean of the School of Education

**Joseph Carlyle Sitterson**  
Dean of the College of Arts and Sciences



**Norval Neil Luxon**  
Dean of the School of Journalism





**Katherine Kennedy Carmichael**  
Dean of Women



**Charles Cecil Bernard**  
Director of Admissions



**Isabelle MacLeod**  
Assistant to the Dean of Women



**Carolyn Miree Johnson**  
Assistant to the Dean of Women



**William Groves Long**  
Assistant Dean of Student Affairs

**Raymond Lewis Jeffries**  
Assistant to the Dean of Student Affairs









# *Beauties*

*Miss Sharon Cates*





## Queen of the 1961 Yackety Yack

*Presented by Phi Delta Theta*





*Miss Karla Anderson*

*Presented by Phi Delta Theta*



*Miss Jane Prescott*

*Presented by Sigma Phi Epsilon*





*Miss Jane Allen*

*Presented by Sigma Chi*



*Miss Janice Haley*

*Presented by Phi Delta Theta*





*Miss Nancy Wills*

*Presented by Pi Kappa Alpha*







*Miss Becky Hayes*

*Presented by Stacy Dormitory*





*Miss Jane Page*

*Presented by Kappa Alpha*





*Miss Connie Pinyoun*

*Presented by Phi Delta Theta*



*Miss Betsy Hendrick*

*Presented by Sigma Nu*





*Miss Jann Gannaway*

*Presented by Alpha Tau Omega*



*Miss Carolyn Kelley*

*Presented by Pi Kappa Alpha*





*Miss Martha Hodsdon*

*Presented by Pi Kappa Alpha*





#### OFFICERS OF THE SOPHOMORE CLASS

Linda Tesh, Secretary; Kathy Pickrell, Social Chairman; Bruce Greene, President; Richard Vinroot, Vice-President; Phil Deaton, Treasurer.

The Sophomore year is the year for knowing. Gone is the uncertainty and strangeness associated with us as freshmen. As sophomores we know: the Campus . . . the best places to study for exams, the best places to park . . . who's in what fraternity, who's in what honorary, and who the BMOC's are . . . where to take a date, where to get a date . . . which sorority has the party girls, which the beauties, which the more down-to-earth type, which the individuals . . . when Happy Hours

are . . . what clothes to buy and where . . . the name of the best combos . . . all campus slang.

As sophomores we have definite political opinions, have our parents all figured out and, in short, have the world by the tail. Graduation is away off in the hazy future and we know that there lies ahead of us at least two more years of college life . . . "On with the dance! let joy be unconfined."

# Sophomores





# CLASS OF 1963

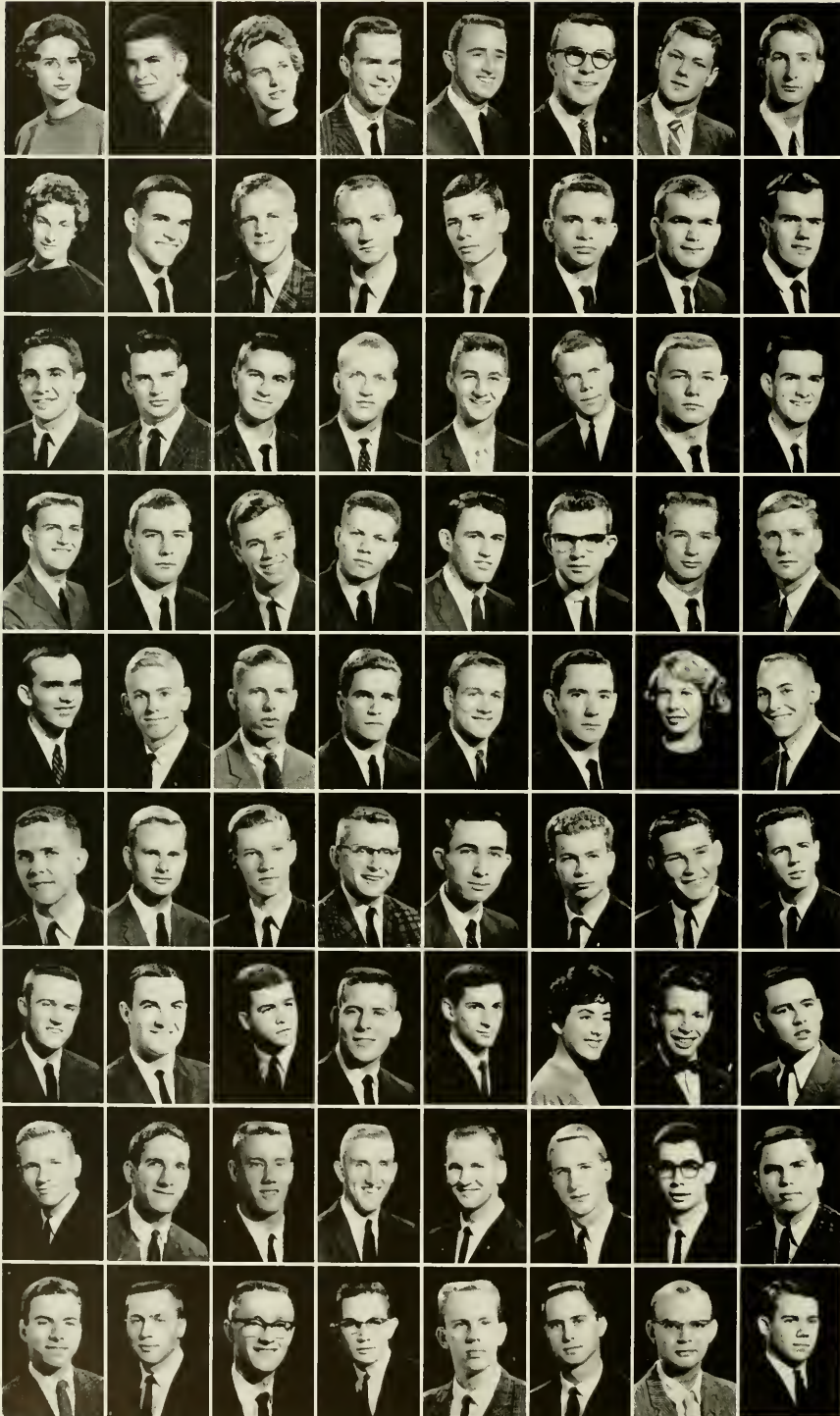

## First Row:

Abernathy, Hettie J., Gastonia.  
 Abrams, Samuel L., Conway, S. C.  
 Acker, Dorene K., Charlotte.  
 Adams, Howard E., Kensington, Md.  
 Adams, Phillip R., Raleigh.  
 Adcock, Gerald C., Rougemont.  
 Addison, Cody B., Gastonia.  
 Addestone, David F., Sumter, S. C.

## Second Row:

Albright, Linda B., Pittsboro.  
 Allen, Felix H., Jr., Louisburg.  
 Allen, H. Inman, Atlanta, Ga.  
 Allison, Jack H., Canton.  
 Almon, Claud B., Dawson, Ga.  
 Anderson, Edwin H., Hickory.  
 Anderson, Frederick R., Rutherfordton.  
 Andrus, Charles A., Charleston, S. C.

## Third Row:

Ange, Charles C., Farmville.  
 Annas, Garry D., Hudson.  
 Archer, Willis A., Salisbury.  
 Arey, Julius N., Winston-Salem.  
 Armstrong, Daniel, Rogersville, Tenn.  
 Arthur, Louis C., Greenville.  
 Ashburn, Michael A., Winston-Salem.  
 Asher, Roger H., Port Washington, N. Y.

## Fourth Row:

Atkins, Freddy Michael, Mayodan.  
 Atwater, Herman W., Reidsville.  
 Atwell, Richard D., Orangeburg, S. C.  
 Avant, George R., Forest City.  
 Aycock, Charles R., Wilson.  
 Ballou, Byron T., Lumberton.  
 Banks, William C., Elizabeth City.  
 Banner, Matthew R., Greensboro.

## Fifth Row:

Barber, Leon Worth, Raleigh.  
 Barham, James M., Burlington.  
 Barker, George A., Arlington, Va.  
 Barnes, George T., Wilson.  
 Barnette, Jerry H., Tryon.  
 Barr, George M., Lansing.  
 Barrett, Ethel L., Chapel Hill.  
 Barrineau, Harry E., Norfolk, Va.

## Sixth Row:

Barrow, John K., Ahsokie.  
 Bass, Edwin W., Nashville, Tenn.  
 Battie, Richard E., Bayside, N. Y.  
 Beale, Andrew V., Norfolk, Va.  
 Beaman, Grafton G., Ahsokie.  
 Beck, Edward J., Long Beach, N. Y.  
 Beck, Henry Odell, Morganton.  
 Beeton, John W., Lynbrook, N. Y.

## Seventh Row:

Benderman, John T., Cleveland, Ohio.  
 Benner, Robert M., Thomasville.  
 Berger, Charles M., Belrose, N. Y.  
 Bergeron, Garry P., Farmville.  
 Berlin, Ira C., Brooklyn, N. Y.  
 Berman, Jacki M., Wilmington.  
 Berman, Richard S., Baltimore, Md.  
 Berryhill, William I., Raleigh.

## Eighth Row:

Best, James M., Jacksonville.  
 Beverley, John G., Caret, Va.  
 Biles, Fred M., Kernersville.  
 Blisely, C., Winston, Alexandria, Va.  
 Bishop, Bertram O., Plymouth.  
 Blackwell, Jack R., Kernersville.  
 Blaustein, Ira M., Fayetteville.  
 Blount, Henry N., Kinston.

## Ninth Row:

Blumenthal, Charles A., Port Washington, N. Y.  
 Bolin, James H., Boonville.  
 Boling, John C., Troy.  
 Booker, Edward N., Selma.  
 Best, Michael E., Marion.  
 Bottoms, John W., Canton.  
 Bowling, Wallace L., Durham.  
 Bows, David J., Atlanta, Ga.

# CLASS OF 1963

**First Row:**

Boyd, Graham Benable, Jr., Warrenton.  
 Boyenton, William H., Middlesex, N. J.  
 Boyette, Staton E., Smithfield.  
 Boyles, Vestal Irving, Pilot Mountain.  
 Bradford, Gary William, Hudson.  
 Brake, William Howard, Jr., Rocky Mount.  
 Brake, Cyros Watson, North Wilkesboro.  
 Bramley, Richard Arthur, Alexandria, Va.

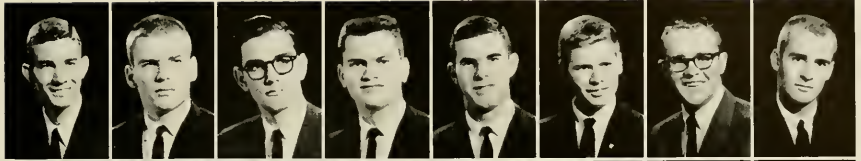

**Second Row:**

Brande, Wendell Simpson, Brown Summit.  
 Braxton, Amos Don, Ayden.  
 Brener, Max Donald, Chattanooga, Tenn.  
 Bridger, Frank Tyson, Bladenboro.  
 Brietz, John Edwin, Charlotte.  
 Brinkley, Thomas Edwin, Mount Airy.  
 Britt, Charles Robin, Asheville.  
 Broadhurst, Jack J., Smithfield.



**Third Row:**

Brooke, Edward Mark, Bryn Mawr, Pa.  
 Broome, Henry George, Ventnor, N. J.  
 Brown, Brevard M., Roanoke Rapids.  
 Brown, Floyd Rogers, Jamestown.  
 Brown, Howard Wesley, Granite Quarry.  
 Brown, James Michael, Durham.  
 Brown, Landrum D., III, Mooresville.  
 Brown, Larry H., Long Beach, N. Y.

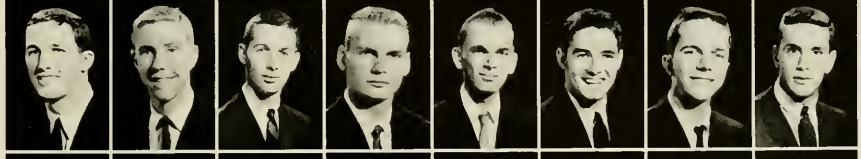

**Fourth Row:**

Brown, R. Lane, III, Albemarle.  
 Brown, Richard M., Freeport, N. Y.  
 Brown, Scott N., Signal Mountain, Tenn.  
 Brown, Walter D., Raeford.  
 Bruffey, Vernon Russell, Kinston.  
 Bruton, Gary Preston, Thomasville.  
 Bryant, John C., Winston-Salem.  
 Bryant, Wayne Douglas, Lenoir.



**Fifth Row:**

Bugden, Robert L., Fayetteville, N. Y.  
 Bullard, Walter Marion, Atrypville.  
 Bunch, Jack Webb, Edenton.  
 Bunn, Turner B., Wilson.  
 Burch, Lucius E., Nashville, Tenn.  
 Burgess, Stephen W., Charlotte.  
 Burwell, William H.M.F.Z., Warrenton.  
 Butler, Paul C., Southern Pines.

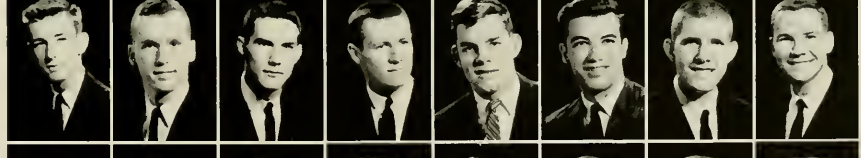

**Sixth Row:**

Burum, Joseph, Charlotte.  
 Callahan, Peter D., Coral Gables, Fla.  
 Caperton, W. Gaston, Charleston, W. Va.  
 Capps, Judith D., Sanford.  
 Capps, Sherrill M., Clayton.  
 Carlisle, Thomas M., Paw Creek.  
 Carroll, Philip G., Reidsville.  
 Carter, Anne Royal, Chapel Hill.



**Seventh Row:**

Carter, Joseph A., Asheville.  
 Cates, Reginald H., Hurdle Mills.  
 Caton, David R., Wilson.  
 Chadwick, Leon G., Raleigh.  
 Chandler, William James, Oak Ridge.  
 Cherniak, Ira D., Mobile, Ala.  
 Chester, Paul Eugene, Lenoir.  
 Chiemiago, Albert A., Wilmington.



**Eighth Row:**

Clapp, J. Bayne, Liberty.  
 Clark, James A., Elizabethtown.  
 Clark, James M., Morgantown.  
 Clark, Judith G., Tuscombua, Ala.  
 Clarke, Charles L., Goldsboro.  
 Clarke, Ronald W., Enfield.  
 Clawson, Robert G., Hartsville, S. C.  
 Clay, Allen B., Lenoir.



**Ninth Row:**

Clemmer, Jerry R., Dallas.  
 Coan, John D., Norfolk, Va.  
 Coble, Pete C., Graham.  
 Cocks, Stanley H., Asheville.  
 Coffey, William H., Charlotte.  
 Cohen, David L., Walterboro, S. C.  
 Cole, Howard D., Greensboro.  
 Coleman, Richard K., Burlington.

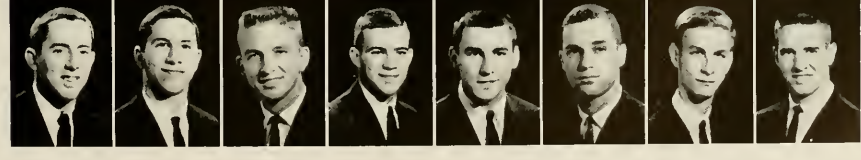

# CLASS OF 1963

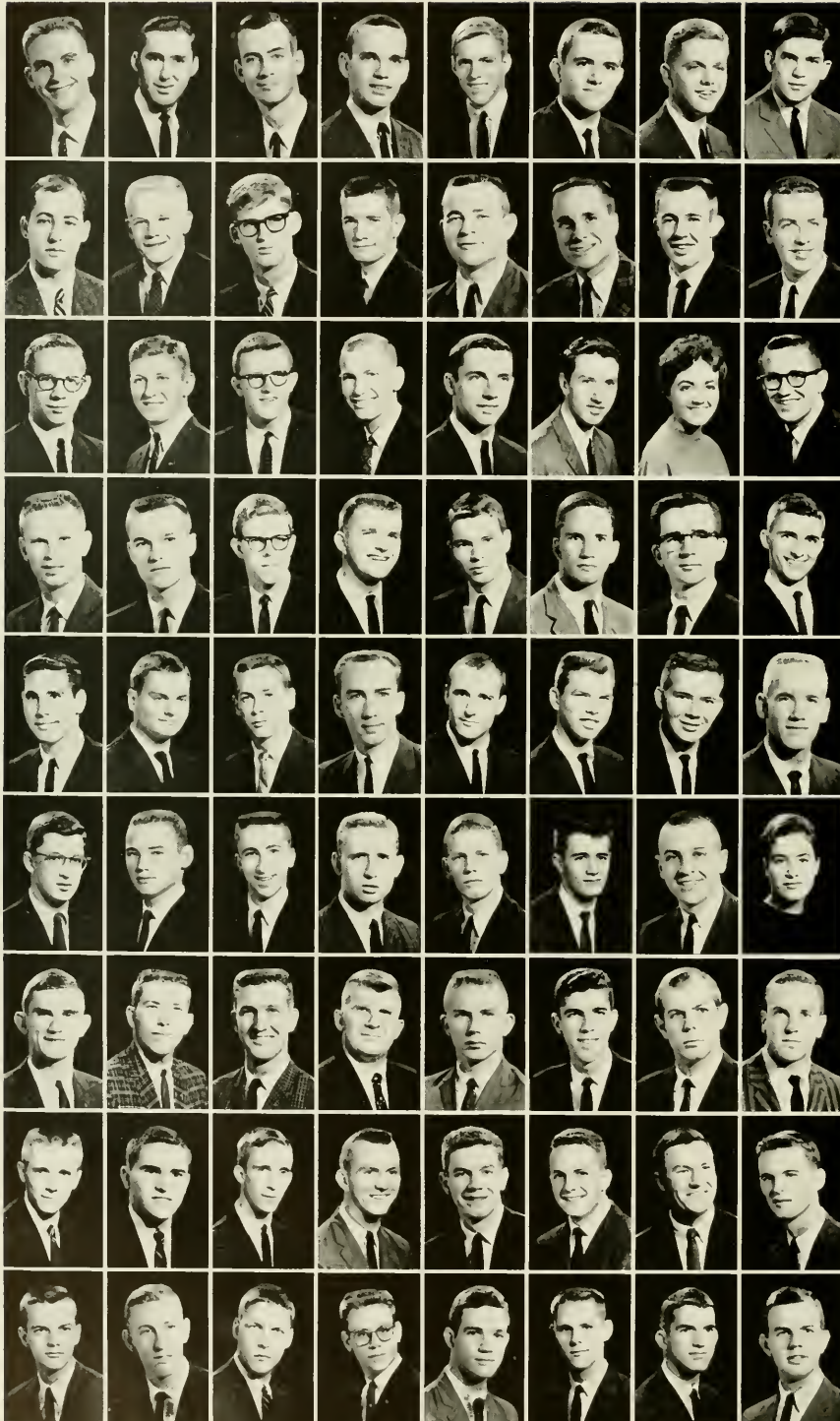

**First Row:**

Collier, T. Joseph, Bayboro.  
Collins, Rodney Dennis, Hubert.  
Coltrain, John Wade, Oak City.  
Compton, John Carroll, Charlotte.  
Cone, Howard McAfee, II, Douglaston, N. Y.  
Cooke, Manning Patrick, Jr., Rich Square.  
Cooper, Charles Earl, Atlanta, Ga.  
Cornwell, T., West Chester, Pa.

**Second Row:**

Costello, Lawrence Patrick, Greensboro.  
Coughlin, John Albert, Morseheads, N. Y.  
Coulter, Clinton H., Tallahassee, Fla.  
Coursey, Daniel Marshall, Jr., Memphis, Tenn.  
Cozart, William Taft, Roxboro.  
Crammond, John, South Orange, N. J.  
Cranshaw, Edward Curtis, Greensboro.  
Craven, Donald B., Roxboro.

**Third Row:**

Crawford, Archibald, Oxford.  
Criswell, William, Miami, Fla.  
Croom, Frederick, Maxton.  
Croom, William David, Jr., Durham.  
Crumpler, Walter Maxton, Salemburg.  
Crutchfield, James Charles, Siler City.  
Cummings, Ann Marie, High Point.  
Cummings, Thomas, Winston-Salem.

**Fourth Row:**

Cunningham, Robert E., Jr., Greensboro.  
Currie, William Archie, Jr., Chapel Hill.  
Curtis, Donald Williams, Bessemer City.  
Curtis, Nelson, Sandy Hook, Conn.  
Dalton, Cary Jeffrey, Danville, Va.  
Dashiell, Frederick, Alexandria, Va.  
Daughtridge, Alvin W., Rocky Mount.  
Davenport, Anthony, Arlington, Va.

**Fifth Row:**

Davidson, Edward William, Smithfield.  
Davis, Herbert Crippen, Jr., Lexington.  
Davis, Monty Carroll, Durham.  
Day, Douglas Comer, Creswell.  
Dean, Robert Floyd, Laurinburg.  
Dearing, Perino, Covington, Ga.  
Deaton, William Edward, Mooresville.  
Decker, Clifford Earl, Jr., Valdese.

**Sixth Row:**

Dellinger, Walter E., Charlotte.  
Denton, Fred William, Jr., Laurndale.  
DeRossell, John Graham, Dunellen, N. J.  
Devereux, James Lawrence, Charlotte.  
Deviney, Jerry Flynn, Spindale.  
Dewar, Larry Smith, Greensboro.  
Dickinson, Kenneth, Raleigh.  
DiConstanzo, Gloria, Chapel Hill.

**Seventh Row:**

Dillshaw, James Mack, Forest City.  
Dinsmore, Jay Winifred, Manhasset, N. Y.  
Dixon, Clarence N., Jr., Cherryville.  
Dollár, Henry Clyde, Chapel Hill.  
Dougherty, Dennis W., Montville, N. J.  
Drum, Norris Holland, Statesville.  
Dunham, Wallace Edward, Winston-Salem.  
Dunn Philip Arthur, Elkins Park, Pa.

**Eighth Row:**

Dunn, Richard Lee, Fountain.  
Dupree, Edwin Norman, China Grove.  
Durham, George W., Winston-Salem.  
Durham, Woody Lombard, Albemarle.  
Earls, Edward James, Bryson City.  
Eastwick, Andrew, III, Cokesville, Md.  
Edmond, Paul F., Gatesville.  
Edwards, Henry B., Shelby.

**Ninth Row:**

Ellis, Benjamin T., Shelby.  
Ellis, Jerry L., Pine Level.  
English, Jack M., Louisville, Ky.  
Epstein, Barry S., Forest Hills, N. Y.  
Ericson, Charles S., Washington, D. C.  
Ertel, Paul S., Avondale Estates, Ga.  
Eury, Douglas E., Albemarle.  
Eure, Charles A., Roduco.

# CLASS OF 1963

## First Row:

Evans, Charles E., Clayton.  
 Evans, David A., Rich Square.  
 Evans, George A., New Orleans, La.  
 Everson, John H., Washington.  
 Fagge, Wade, Stoneville.  
 Farnham, Sutton, Bristol, Va.  
 Farris, Frances, Wilmington.  
 Fauce, John H., Villanova, Pa.

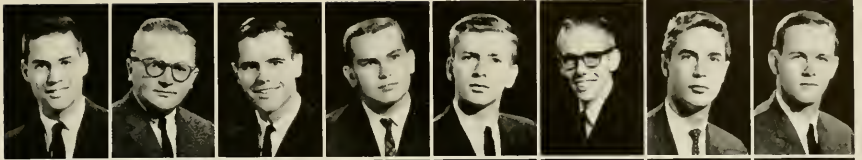

## Second Row:

Ferguson, Charles M., Leaksville.  
 Ferlazzo, Steve L., Quantico, Va.  
 Ficker, William, Hendersonville.  
 Finch, Andrew J., Henderson.  
 Fine, Larry G., Atlanta, Ga.  
 Finger, Richard, Hickory.  
 Finison, James H., Greensboro.  
 Fisher, Henry, Charlotte.

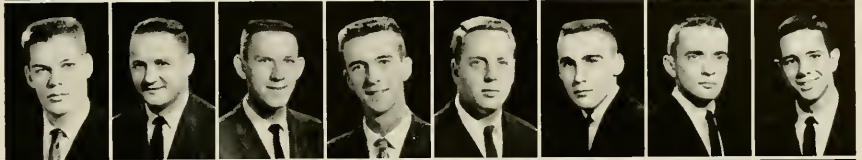

## Third Row:

Fisher, Jerry, Fayetteville.  
 Fishman, Lee J., Orange, N. J.  
 Fitter, Walter E., Wynnewood, Pa.  
 Fitzpatrick, James F., Atmore, Ala.  
 Fleischman, Stuart, Eastchester, N. Y.  
 Flynt, William T., Winston-Salem.  
 Fogel, Sheldon L., Brooklyn, N. Y.  
 Fogleman, Phyllis A., Chapel Hill.



## Fourth Row:

Folk, Michael James, Wilmington.  
 Foscue, Henry A., High Point.  
 Fox, Jerry Neil, Stony Point.  
 Fox, Mel Mich., Gastonia.  
 Fox, Watson Stoessel, Jr., Greensboro.  
 Fox, William Zev, Baltimore, Md.  
 Fragaszy, Robert J., New York, N. Y.  
 Fraley, Jonathan D., Lenoir.



## Fifth Row:

Frank, James T., Badin.  
 Freedle, Paul D., Thomasville.  
 Freeman, James A., Asheville.  
 Freund, William Harold, Sumner, Md.  
 Fulghum, Ernest Gerald, Fayetteville.  
 Furr, Troy Jerome, Jr., Mobile, Ala.  
 Gabriel, Ronald Lee, Brooklyn, N. Y.  
 Gaillard, George Everett, Scarsdale, N. Y.



## Sixth Row:

Gardner, Otis Edward, Havelock.  
 Garner, Howard Glenn, Greenville.  
 Garner, Joe Cranton, Stanley.  
 Garris, Callie Clifton, Jr., Washington.  
 Garris, Ermon E., Clinton.  
 Galtner, Clement, Hickory.  
 Gelber, Harold Elliot, Atlanta, Ga.  
 George, Michael James, Greensboro.

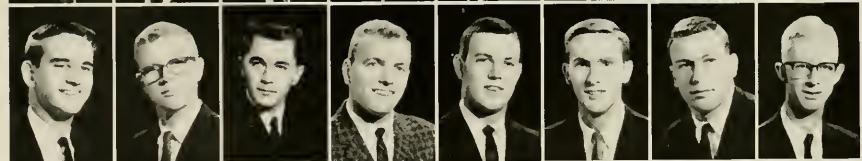

## Seventh Row:

Gibbel, Donna L., Lancaster, Pa.  
 Gilbert, Jerry D., Mount Airy.  
 Gilbert, Michael H., Charlotte.  
 Giles, Roy Andre, Glen Alpine.  
 Guyas, William W., Jr., High Point.  
 Goddard, Margaret, Daytona Beach, Fla.  
 GoForth, James P., Statesville.  
 Goldblatt, Myron, New York, N. Y.

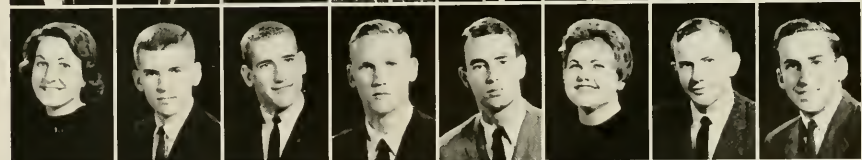

## Eighth Row:

Goldman, Charles, Salisbury.  
 Gooch, William H., Durham.  
 Gorham, Thomas C., Rocky Mount.  
 Gorman, Richard Forbes, Winterville.  
 Goss, Bennie L., Raleigh.  
 Graham, Edward N., Elkin.  
 Grant, Thomas W., Cedarhurst, N. Y.  
 Grasty, Thomas R., Charlotte.



## Ninth Row:

Green, Charles P., Louisburg.  
 Greenberg, Mark Lee, Hillside, N. J.  
 Greene, Jerry W., Winston-Salem.  
 Greene, Bruce B., Wynnewood, Pa.  
 Greene, Duff S., Wynnewood, Pa.  
 Greene, Roy B., Tryon.  
 Gresson, Robert D., Jr., Greensboro.  
 Grice, Drmond Drew, Warsaw.

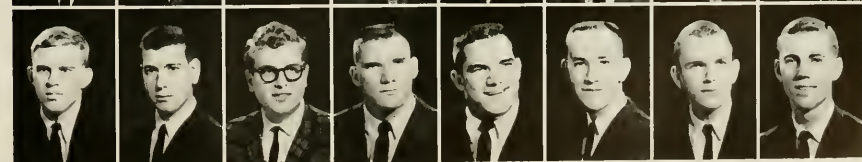

# CLASS OF 1963



## First Row:

Griffin, Carol L., Portsmouth, Va.  
 Griffin, Michael Kent, Jamesville.  
 Griswold, John C., Fayetteville.  
 Grubbs, Cramer R., Winston-Salem.  
 Guller, Jeffrey M., Charlotte.  
 Gwyn, Vaughn M., Mount Airy.  
 Hagenbuckle, Vernon J., Pinehurst.  
 Hale, Robert V., Fayetteville.

## Second Row:

Hall, Charles L., Selma.  
 Hamilton, Lewis L., Brevard.  
 Hamilton, Ronald S., Winston-Salem.  
 Hammer, Philip G., Jr., Atlanta, Ga.  
 Hammett, John A., Concord.  
 Hammond, Thomas A., Spartanburg, S. C.  
 Haraway, Frank T., Greensboro.  
 Hardy, Paul C., Charlotte.

## Third Row:

Harkema, Reinard, Jr., Raleigh.  
 Harrington, Tony S., Taylorsville.  
 Harris, Harvey L., Jr., Bethel, Ohio.  
 Harris, Stirling, Rochester, N. Y.  
 Harris, Thomas D., Thomasville.  
 Harrison, Tommy W., Lowell.  
 Hart, John M., Durham.  
 Hart, Robert R., High Point.

## Fourth Row:

Harvey, William A., Wilson.  
 Harwell, Bobby D., Newton.  
 Hawes, Peter W., Bronxville, N. Y.  
 Hawkins, Robert Z., Cliffside.  
 Hawley, Patricia E., Durham.  
 Hayward, Allen T., Oradell, N. J.  
 Haywood, Jerry M., Mt. Gilead.  
 Heath, Donnie Lee, Fayetteville.

## Fifth Row:

Heath, Roy A., Snow Hill.  
 Heeden, Louis F., Wilson.  
 Heenan, Donald F., Washington, D. C.  
 Heilig, David S., Salisbury.  
 Helmicke, Wickie E., Jacksonville.  
 Helms, Jerry N., Charlotte.  
 Hemsath, Henry E., Westfield, N. J.  
 Hemphill, Jimmy D., Morganton.

## Sixth Row:

Hendrix, David G., St. Pauls.  
 Herndon, Paul H., Alexandria, Va.  
 Hicks, Earl P., Wadesboro.  
 Hicks, Philip D., Spring Hope.  
 Hightower, Foyle R., Jr., Wadesboro.  
 Hill, Stephen J., Kannapolis.  
 Hindle, David D., Red Bank, N. J.  
 Hinds, Joseph J., Jr., Gastonia.

## Seventh Row:

Hobson, Charles D., Charlotte.  
 Hotheimer, William H., Norfolk, Va.  
 Holden, Howard T., Staunton, Va.  
 Hollingsworth, J., Winston, Garland.  
 Holloman, David R., Atkosie.  
 Holsenbeck, Wiley H., Jr., Jacksonville, Fla.  
 Homesley, Howard D., Cherryville.  
 Hood, Gurney T., Burgaw.

## Eighth Row:

Hope, Judith A., Grover.  
 Horton, Ronald J., Bailey.  
 Houck, Mickey E., Salisbury.  
 House, Marvin B., Lincolnton.  
 Houston, Paul G., Chapel Hill.  
 Howard, Gordon E., Valley Stream, N. Y.  
 Howden, Eugene F., Winter Park, Fla.  
 Howell, Charles C., III, Jacksonville, Fla.

## Ninth Row:

Howell, Nelson N., High Point.  
 Howell, Ronald W., Newdale.  
 Howells, Eleanor A., Durham.  
 Hoyle, William R., Greensboro.  
 Hubbard, Donald B., Mooresville.  
 Huggins, Bruce W., Lumberton.  
 Human, Eppy W., Stanley.  
 Hundley, James D., Wallace.

# CLASS OF 1963

**First Row:**

Hurd, Charles Alston, Hinsdale, Ill.  
 Hurley, Daniel W., Biscoe.  
 Hurst, Brian Laurence, Washington, D. C.  
 Icard, Parks Edwin, Hudson.  
 Irvin, Howard Samuel, Concord.  
 Irvine, J. Nelson, Lookout Mountain, Tenn.  
 Jackson, William Thomas, Elizabeth City.  
 Jenkins, Larry Littleton, Mount Holly.



**Second Row:**

Jennrich, John H., Arlington, Va.  
 Jess, Frances L., Fairfield, Conn.  
 Jessup, Percy Wells, Jr., Elizabethtown.  
 Jobe, Warren Y., Mebane.  
 Johnson, Edwin L., Clinton.  
 Johnson, Hugh S., Asheville.  
 Johnson, Nyal W., Asheville.  
 Johnson, Stacy H., Dunn.

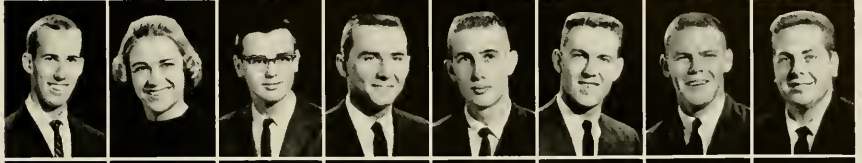

**Third Row:**

Jolley, Ronnie O., Cliffside.  
 Jonas, Charles R., Jr., Lincolnton.  
 Jones, Chris D., Beaufort.  
 Jones, Jeff L., Greensboro.  
 Jones, John W., Liberty.  
 Jones, Marvin L., Winston-Salem.  
 Jones, Rafford E., Gaffney, S. C.  
 Jones, Robert C., West Suffield, Conn.



**Fourth Row:**

Jones, Samuel S., Jr., Chapel Hill.  
 Jones, Sandra P., Columbia, S. C.  
 Jordan, Frank C., Greensboro.  
 Jordan, Nick P., Lenoir.  
 Kahn, Stephen A., Summit, N. J.  
 Kardos, Richard A., Fairfield, Conn.  
 Keever, Richard A., High Point.  
 Keever, Richard J., Lincolnton.



**Fifth Row:**

Kelleher, John T., Winston-Salem.  
 Kennedy, Michael S., Shelby.  
 Kessler, Ripley R., Hendersonville.  
 Kiger, Jack E., Lewisville.  
 Kilostrick, Garvin Matcom, Burlington.  
 Kimel, Edwin M., Winston-Salem.  
 King, Philip, III, South Port.  
 King, Richard H., Chattanooga, Tenn.

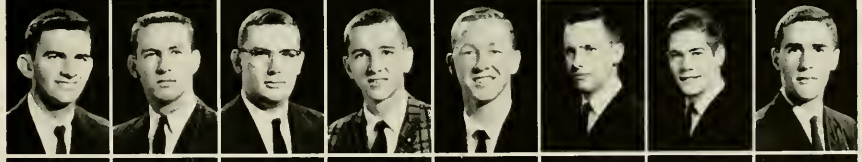

**Sixth Row:**

King, Robert E., Troy.  
 King, Robert J., Jr., Wallace.  
 Kipnis, Bruce E., Washington, D. C.  
 Kluttz, James K., Albemarle.  
 Kolha, William H., Mexico, Mexico.  
 Kortner, Coleman K., Greenwich, Conn.  
 Lamm, William Franklin, Bailey.  
 Lanier, Gail S., Lexington.

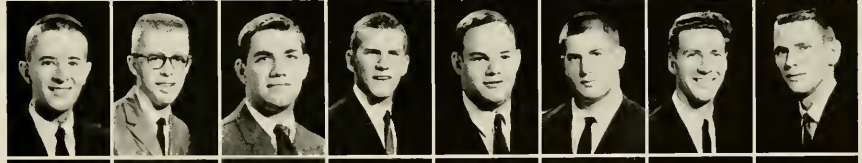

**Seventh Row:**

Lankford, Robert H., III, Elkin.  
 Langston, Jan M., Wilson.  
 Latane, Julie Gatewood, Chapel Hill.  
 Lawrence, Thomas E., Glen Ridge, N. J.  
 Lawrence, Willis R., Raleigh.  
 Lawson, Virginia R., Sanford.  
 Laughrun, Steve, Burnsville.  
 Laughter, Linda S., Horse Shoe.

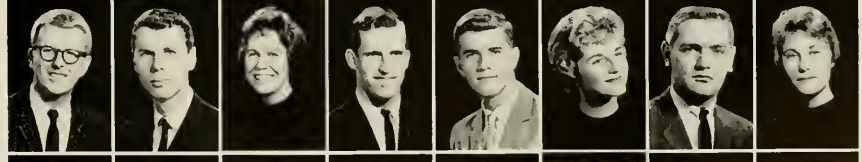

**Eighth Row:**

Lea, Frank G., Norfolk, Va.  
 Leder, Edwin M., Clinton.  
 Lee, Barry F., Lawndale.  
 Lee, James Douglas, Mebane.  
 Lee, Jessie Anna, Lillington.  
 Lee, Sally Ann, Chapel Hill.  
 Lennon, Richard S., Kings Mountain.  
 Levy, Jon R., Hewlett, N. Y.

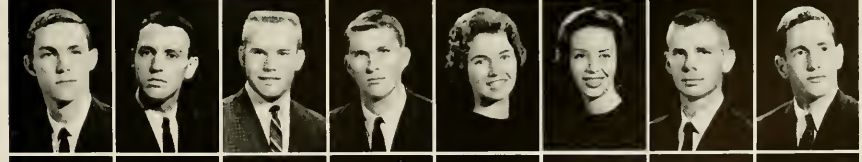

**Ninth Row:**

Lincoln, Walter B., Riverside, N. J.  
 Linton, Herbert S., Rockingham.  
 Little, George R., III, Elizabeth City.  
 Logan, William C., Kannapolis.  
 Long, Samuel F., Jr., Washington.  
 Lord, Charles D., Ridgewood, N. J.  
 Lohman, George C., Raleigh.  
 Lowdermilk, James E., Valdese.



# CLASS OF 1963



**First Row:**  
 Love, Katherine Ferris, Clarkton.  
 Love, Jo Carol, Mount Pleasant.  
 Lovell William T., Jr., Winston-Salem.  
 Lovett, Herbert E., Jr., Liberty.  
 Lunetta, Carmine Paul, Morristown, N. J.  
 Lunney, William G., Goshen, N. Y.  
 Lynch, Stephen A., III, Miami, Fla.  
 Lynn, Thomas W., Washington, D. C.

**Second Row:**  
 McCall, Robert L., Spartanburg, S. C.  
 McClellan, Robert W., Summit, N. J.  
 McCoskey, Jan G., Lake City, Fla.  
 McDonald, Joseph R., Southern Pines.  
 McIntosh, Janet E., Chapel Hill.  
 McKnight, Alan E., Kannapolis.  
 McKnight, Eric E., Kannapolis.  
 McLamb, Joseph T., Clinton.

**Third Row:**  
 McMichael, James G., Jr., Winston-Salem.  
 McNeely, Gwyn F., Hickory.  
 McQuay, Jess B., Charlotte.  
 Mackie, Frank S., Granite Falls.  
 Mady, Robert W., Jr., Wilmington.  
 Makepeace, John S., Sanford.  
 Major, William L., Alexandria, Va.  
 Manlove, Richard M., Seaford, Del.

**Fourth Row:**  
 Mandell, Harold R., Hendersonville.  
 Marshburn, David T., Richlands.  
 Martinelli, Luis R., Rep. of Panama.  
 Mathis, Alfred R., Warsaw.  
 Matkins, John A., Roanoke Rapids.  
 Mattocks, Gordon L., Jacksonville.  
 Maulsby, Terry N., New Bern.  
 Mauzy, John T., Winston-Salem.

**Fifth Row:**  
 Mayer, Henry E., Kinston.  
 Mayhew, Kenneth P., Jr., Mooresville.  
 Merrill, Arthur J., Jr., Atlanta, Ga.  
 Miller, James B., Albemarle.  
 Miller, Patricia A., Durham.  
 Millikan, L. M., Fort Lauderdale, Fla.  
 Mills, William B., Burlington.  
 Monk, Betty J., Hurdle Mills.

**Sixth Row:**  
 Montague, James S., Roxboro.  
 Moore, Berrien, III, Atlanta, Ga.  
 Moore, Kenneth L., East Rockaway, N. Y.  
 Moore, Lloyd P., Ellenboro.  
 Moore, William J., Canton.  
 Moran, Nolan K., Burlington.  
 Morgan, David B., III, Asheville.  
 Morgan, John J., Arlington, Va.

**Seventh Row:**  
 Morris, John Neal, Jr., Marion.  
 Morris, Walter S., Jr., Morehead City.  
 Mosley, Ralph W., Ahoskie.  
 Mossor, James S., Wellsburg, W. Va.  
 Motley, Phillip M., Durham.  
 Moyer, Joseph S., Greenville.  
 Murray, Shade Jr., Nashville, Tenn.  
 Myers, Joseph N., Pfafftown.

**Eighth Row:**  
 Neal, James B., Jr., Raleigh.  
 Neal, James E., Durham.  
 Needham, Donald W., Greenville.  
 Neisler, Hunter R., Jr., Kings Mountain.  
 Newton, James H., Highlands.  
 Nobles, Billy N., Chadbourne.  
 Northrop, Charles M., Chapel Hill.  
 Oakley, Jesse Ronald, Mebane.

**Ninth Row:**  
 Oberdorfer, Ellis C., Jacksonville, Fla.  
 Otto, Paul W., Springfield, Mass.  
 Otts, John M., Wilmington.  
 Paschal, John S., Jr., Rockingham.  
 Pasour, Charles E., Dallas.  
 Patterson, W. C., Bedford Hills, N. Y.  
 Pattillo, R. H., Rockville Centre, N. Y.  
 Payne, John B., Westport, Conn.



**First Row:**  
 Peck, Richard H., Washington.  
 Peck, Sheldon, Durham.  
 Peeler, Joseph D., Shelby.  
 Pell, James E., Greensboro.  
 Perry, Bennett B., Louisburg.  
 Perry, Ernest C., Raleigh.  
 Petree, Walter Ronald, Graham.  
 Phelps, Kenneth J., Rocky Mount.

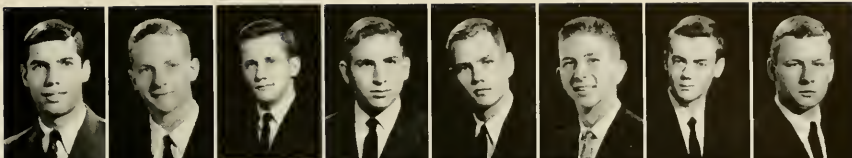

**Second Row:**  
 Phillips, Larry W., Burlington.  
 Phillips, Bruce A., Kinston.  
 Phillips, Walter D., Beaufort.  
 Pinney, Morgan R., New Castle, Pa.  
 Pinson, Reginald A., Hudson.  
 Pleasants, Riley Clyde, Jr., Raleigh.  
 Poag, James C., McAdenville.  
 Pochlein, Charles S., Asheville.

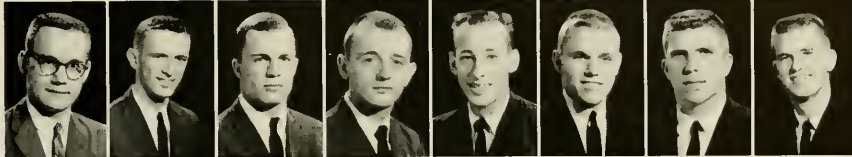

**Third Row:**  
 Poisson, George H., Wilmington.  
 Poole, Donald E., Somerville, N. J.  
 Poole, N. Lorene, Thomasville.  
 Pope, David L., Stantonburg.  
 Portnoy, Barry A., Atlanta, Ga.  
 Pouzzner, John G., Hamden, Conn.  
 Powell, Eddy L., Mocksville.  
 Powell, James M., High Point.



**Fourth Row:**  
 Powell, Joseph John, Bronx, N. Y.  
 Powell, Robert D., Wilson.  
 Powell, William C., Ruffin.  
 Prakke, Herman W., Asheville.  
 Presson, Jack B., Monroe.  
 Price, Charles R., Dobson.  
 Rabon, Roy H., Marion.  
 Rahn, Stephen S., Collegepoint, N. Y.



**Fifth Row:**  
 Randall, Ronald K., Havelock.  
 Raney, David L., Lynchburg, Va.  
 Raney, Thomas B. F., Chapel Hill.  
 Range, Peter R., Athens, Ga.  
 Rattican, Neal F., Fredericksburg, Va.  
 Ray, Frederick C., Norfolk, Va.  
 Ray, John T., Batavia, Ill.  
 Record, Eugene E., Brookline, Mass.

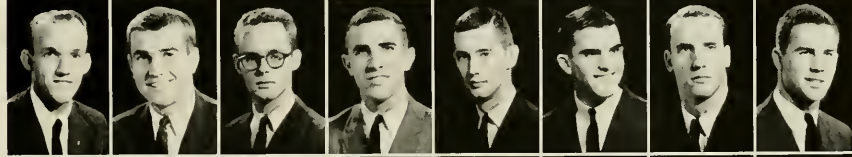

**Sixth Row:**  
 Reddan, John A., Washington, D. C.  
 Redwine, John C., Lexington.  
 Reed, Clyde S., New York, N. Y.  
 Reeves, Alfred P., Rye, N. Y.  
 Reeves, Mammie L., Greenville.  
 Rensburg, Frank R., Goldsboro.  
 Renger, James D., Albemarle.  
 Reston, James Barrett, Washington, D. C.



**Seventh Row:**  
 Reynolds, Delmar, Chattanooga, Tenn.  
 Reynolds, Judith K., Richmond, Va.  
 Rhodes, Carl D. A., Leaksville.  
 Rhodes, Philip A., Atlanta, Ga.  
 Rhodes, Robert A., Mebane.  
 Rhyne, Clyde R., Valdese.  
 Richards, Channing O., Charlotte.  
 Richardson, Samuel K., Winston-Salem.



**Eighth Row:**  
 Riddle, Daniel L., Durham.  
 Ridout, R. Ann, Chapel Hill.  
 Riley, William B., Chattanooga, Tenn.  
 Ritter, Charles D., Huntington, W. Va.  
 Roark, James W., Creston.  
 Robbins, Rebecca A., Greensboro.  
 Roberson, George W., Smithfield.  
 Robertshaw, L. B., La Mesa, Calif.



**Ninth Row:**  
 Robinson, Holt D., Jr., Clinton.  
 Robinson, Melton E., Wilson.  
 Robinson, Michael J., New York, N. Y.  
 Rechelle, Arthur W., Quincy, Mass.  
 Rogers, Carl L., Jr., Raleigh.  
 Rogoff, Arthur D., Rutherford, N. J.  
 Roland, S. Joseph, Braintree, Mass.  
 Roper, Albert L., II, Norfolk, Va.

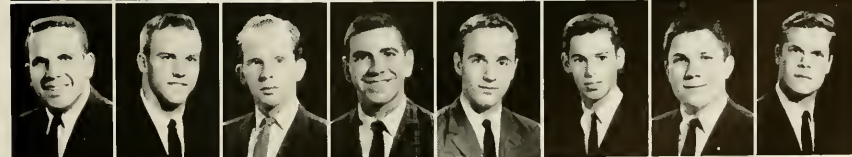

**Tenth Row:**  
 Rose, Peter B., Seaciff, N. Y.  
 Roseman, Irvin A., Jacksonville.  
 Rosen, Stanley, Raleigh.  
 Rosso, Joseph, Kinston.  
 Rosso, Pete C., Kinston.  
 Routenberg, L. J., North Miami, Fla.  
 Royster, Rebekah H., Chapel Hill.  
 Ruark, Henry G., Laurinburg.

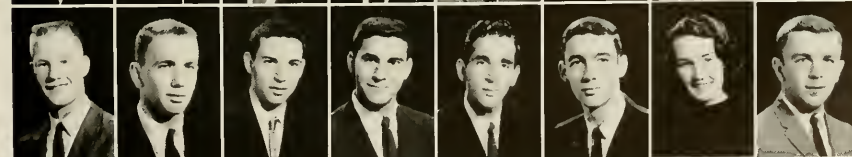

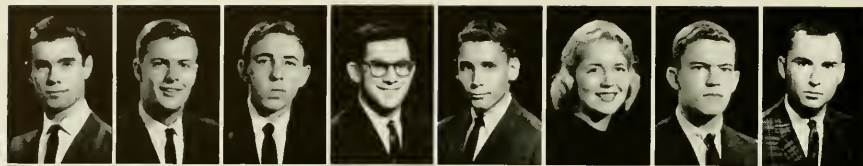

**First Row:**  
 Rubin, David M., Greensboro  
 Russell, Donald A., Scarsdale, N. Y.  
 Sabiston, Walter R., Kingston  
 Salamon, Harvey W., New York, N. Y.  
 Sams, Leroy W., Jr., Winston-Salem  
 Sanders, Mary C., Gastonia  
 Sawyer, William A., Gainesville, Ga.  
 Schain, Donald R., Deal, N. J.

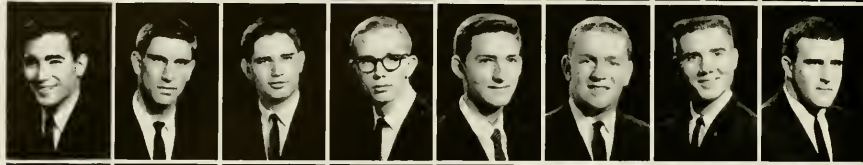

**Second Row:**  
 Schlesinger, Richard J., West Newton, Mass.  
 Schnitzer, Mark C., Suffolk, Va.  
 Scobie, David E., Fayetteville  
 Scott, Elmer G., Jr., Charlotte  
 Scott, John L., Brown Summit  
 Schlier, John J., Newton  
 Sedberry, Philip A., High Point  
 Seiden, William W., Jr., Weldon



**Third Row:**  
 Shanahan, Richard J., Jr., Hendersonville  
 Shapiro, Samuel M., Washington, D. C.  
 Shaw, William I., Halifax  
 Shelton, Charles B., Lookout Mtn., Tenn.  
 Shepherd, Thomas R., Hendersonville  
 Sherrill, John A., High Point  
 Shiffman, Steven C., New York, N. Y.  
 Short, James L., Charlotte



**Fourth Row:**  
 Shuford, Billy G., Valdese  
 Simmons, Robert G., Roseboro  
 Simpson, Cecil O., Jr., Silver Spring, Md.  
 Simpson, David M., Winston-Salem  
 Simpson, James A., Jr., Greenville, S. C.  
 Sims, James V., Lilesville  
 Singletary, Robert L., Wellesley, Mass.  
 Skeen, McDuffy B., Biscoe

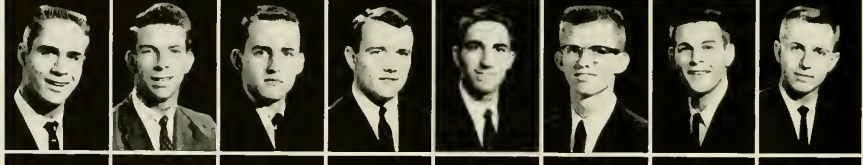

**Fifth Row:**  
 Slattery, Michael J., Caldwell, N. J.  
 Smith, David L., Rockingham  
 Smith, James W., Liberty  
 Smith, Jerry F., Lexington  
 Smith, Philip C., Asheboro  
 Smith, Robert H., Durham  
 Smith, Ronnie J., Stanley  
 Smith, Tony M., Asheboro



**Sixth Row:**  
 Smyre, Herbert L., Newton  
 Snavely, Dan M., Columbus, Ga.  
 Snelling, David B., Jr., Asheville  
 Solovei, Gerald A., New York, N. Y.  
 Somers, Robert F., Chestertown, Md.  
 Spach, Roy L., Jr., Winston-Salem  
 Spencer, James C., Jr., Asheboro  
 Springer, Franklin C., Raleigh



**Seventh Row:**  
 Southard, John W., Bethesda, Md.  
 Stackhouse, Glenn A., San Francisco, Calif.  
 Stallings, John G., Louisville  
 Stallings, William F., Charlotte  
 Stamps, W. David, Yanceyville  
 Stapleton, Donald R., Gastonia  
 Stark, Lucien H., Wilson  
 Stepp, Otis E., Jr., Canton



**Eighth Row:**  
 Stonaker, Roland H., Jr., Glen Ridge, N. J.  
 Stout, George F., Wallace  
 Straub, Daniel E., Middlesex, N. J.  
 Stawhun, Donna S., Charlotte  
 Stickland, Carter M., Greensboro  
 Stuart, Burton W., Jr., Raleigh  
 Stuver, Gerald C., Berkeley Heights, N. J.  
 Sullivan, William R., Knoxville, Tenn.



**Ninth Row:**  
 Swain, Linwood I., Washington  
 Swanson, George S., Fayetteville  
 Taylor, John W., Harrington, Del.  
 Teague, Roger K., Hickory  
 Tharin, Blake W., Greensboro  
 Thomas, George S., Farmville  
 Thompson, Cyrus B., Richlands  
 Thompson, James C., Hillsboro



**Tenth Row:**  
 Thrasher, David R., Dayton, Ohio  
 Thrower, William, Williamston  
 Thulin, N., Jackson Heights, N. Y.  
 Thuss, John Woodard, W. Palm Beach, Fla.  
 Tinkler, John B., Cliffside  
 Townsend, Jerry L., Elizabethtown  
 Townsend, W. H., Skaneateles, N. Y.  
 Traynor, John M., West Hartford, Conn.

**First Row:**  
 Troutman, Charles W., Lenoir  
 Tucker, Tony M., Sanford  
 Tucker, William Beverly, III, Hertford  
 Turner, William C., Reidsville  
 Tutthill, Walter W., Jr., Madison, N. J.  
 Tuttle, Roland L., Jr., Winston-Salem  
 Tyndall, Leamon W., Fayetteville  
 Underwood, David P., Charlotte

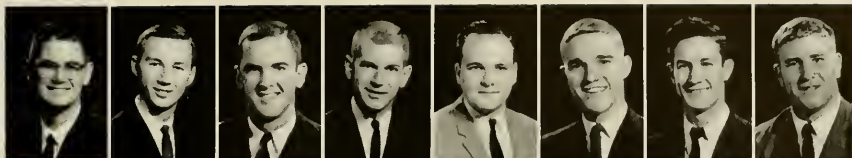

**Second Row:**  
 Upchurch, Tommy Dorsey, High Point  
 Van Pelt, David S., Tenafly, N. J.  
 Vanstory, Lee P., Jr., Greensboro  
 Vaught, Elizabeth A., Swannanoa  
 Veatch, Robert L., Setauket, N. Y.  
 Vick, David R., Rocky Mount  
 Vinroot, Richard A., Charlotte  
 Violette, Martin H., II, Hickory



**Third Row:**  
 Weddell, Cole, Lancaster, S. C.  
 Wagner, James R., Knoxville, Tenn.  
 Walker, Robert L., Chapel Hill  
 Walker, Tony W., Lenoir  
 Walters, John D., Charlotte  
 Ward, Scott D., Zirconia  
 Warf, Charles D., Greensboro  
 Warren, William D., Taylorsville



**Fourth Row:**  
 Watkins, William G., Reidsville  
 Watson, Thomas C., Gastonia  
 Wayland, John T., Jr., Chapel Hill  
 Wearn, George P., Charlotte  
 Weathers, Belve R., II, Durham  
 Wedler, Frederick C. O., Greensboro  
 Weeks, James B., Newton Grove  
 Welborn, Barry M., Winston-Salem



**Fifth Row:**  
 Welch, John B., Asheville  
 Wells, George R., Winston-Salem  
 Wells, William S., Chapel Hill  
 West, Peter D., Annapolis, Md.  
 Wheeler, Joseph C., Oxford  
 Wheelock, George F., Algonquin, Canada  
 Wheelus, Dwight H., High Point  
 Whisnant, Ralph B., Lenoir



**Sixth Row:**  
 Whisnant, William P., Gastonia  
 Whisonant, Don S., Lincolnton  
 White, Jerry D., Hobbsville  
 White, Ralph L., Troy  
 White, Spencer W., Scotland Neck  
 White, Thomas J., III, Kinston  
 Wilkerson, Donald M., Greenville  
 Wilkerson, R. L., Chattanooga, Tenn.



**Seventh Row:**  
 Wilkinson, Beverly B., High Point  
 Williams, Archibald H. A., Chapel Hill  
 Williams, Mitchell L., Crestview, Fla.  
 Williams, Paul J., Weston, Conn.  
 Williams, Thomas B., Nashville  
 Williams, Warren W., Jr., Louisville, Ky.  
 Williamson, Glenn J., Jr., Clemmons  
 Williamson, R. Yates, Carthage

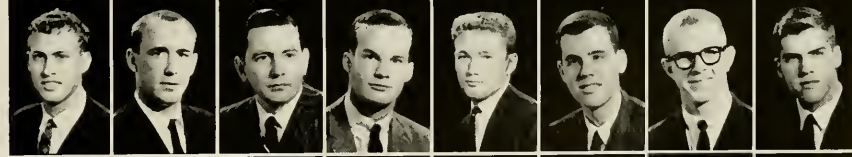

**Eighth Row:**  
 Winslow, Raymond A., Hertford  
 Winters, Harold V., Morganton  
 Winters, Jimmy G., Rocky Mount  
 Wishon, Benjamin S., Winston-Salem  
 Wishon, Brenda R., Raleigh  
 Wooden, Warren W., Raleigh  
 Wootton, Virginia T., Chapel Hill  
 Wuamett, William V., Cleveland



**Ninth Row:**  
 Wyman, George C., Winchester, Mass.  
 Wynnes, Leo A., Colerain  
 Wysong, David A., Hickory  
 Yates, Ralph L., Gastonia  
 Yount, James A., Claremont  
 Young, Perry D., Asheville  
 Young, James L., The Plains, Va.  
 Young, Wesley W., Henderson

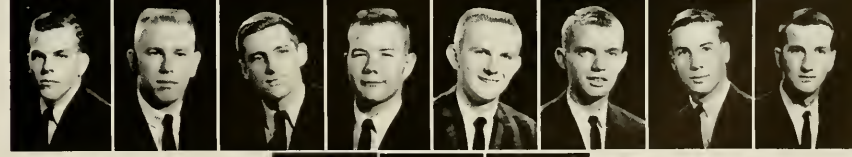

**Tenth Row:**  
 Zalk, Richard A., Great Neck, N. Y.  
 Zimmerman, George M., Greenville, S. C.  
 Zwack, David A., W. Caldwell, N. J.



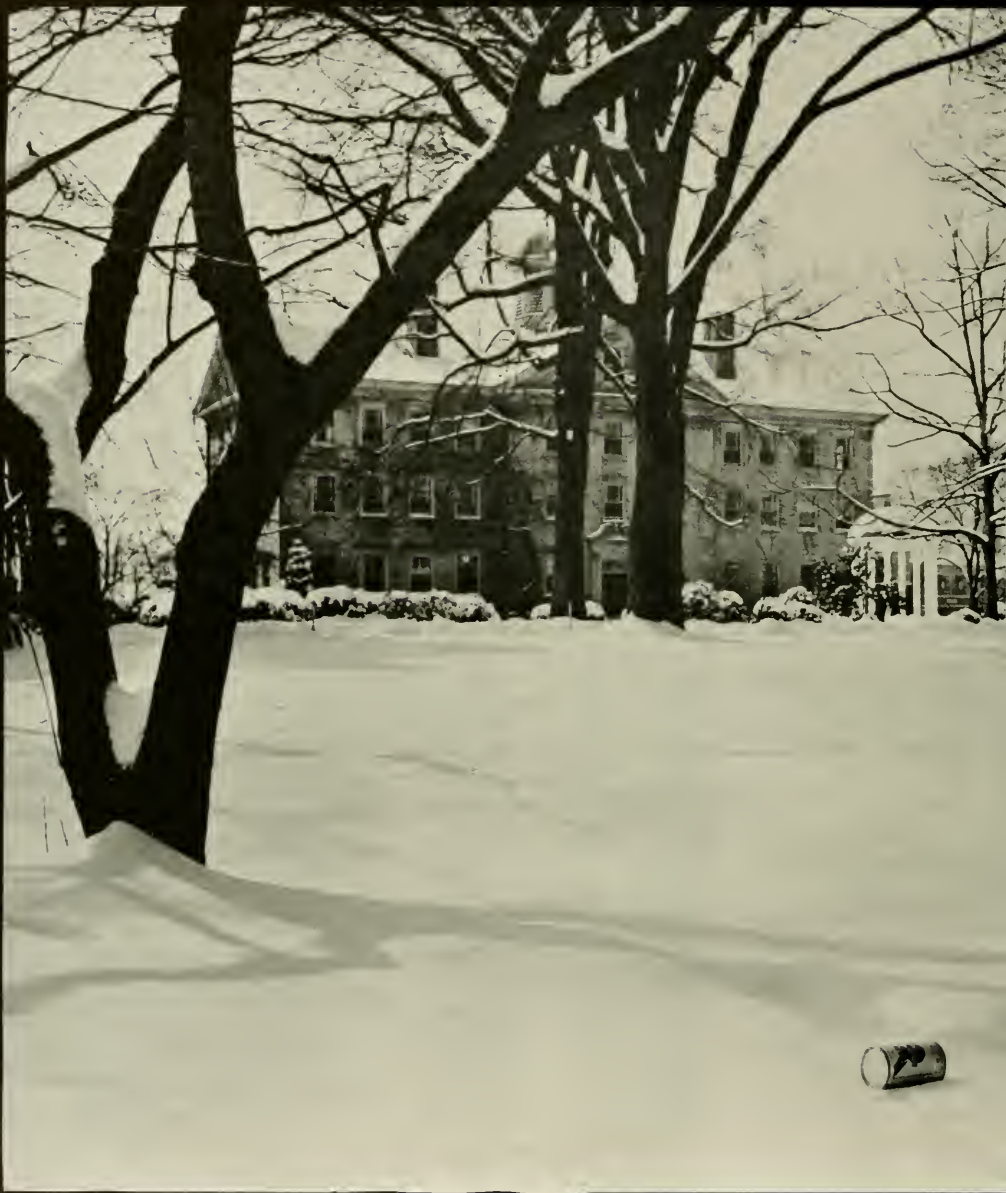



*December*

# INTRAMURALS

Football Dorm Champions —  
Manly Dorm



Fraternity  
Football Champions —  
Zeta Psi

Frosh Cake Race



# Basketball





COACH FRANK MCGUIRE AND CO-CAPTAINS YORK LARESE, DICK KEPLEY, AND DOUG MOE

**First Row:** Marty Conlon, Yogi Poteet, Larry Brown, Don Walsh, York Larese, and Dieter Krause. **Second Row:** Coach Frank McGuire, Ken McComb, Jim Donohue, Dick Kepley, Jim Hudock, Harry Jones, Doug Moe, Asst. Coach Dean Smith, and Manager.







HARRY JONES  
Center



JIM DONOHUE  
Center



DON WALSH  
Guard

KEN McCOMB  
Forward

DIETER KRAUSE  
Forward





YORK LARESE  
Guard



MARTY CONLON  
Forward

The Tarheels opened the hardwood campaign with wins over the Tigers from LSU and the Cavaliers of Virginia in rather lopsided games. Carolina faithfuls were surprised to see Kentucky and Kansas State take the measure of the Tarheels in the next two games. Poor free throw shooting cost Carolina victory in each of these games. Carolina again attained high national ranking as they reeled off five consecutive victories which included impressive wins over Maryland, Villanova, and previously undefeated Duke in the annual Dixie Classic Cham-

pionship in Raleigh. Carolina began the New Year by taking a trip to Charlotte to meet the fighting Irish of Notre Dame. The Tarheels were paced by the remarkable combo of York Larese and Doug Moe who both averaged over twenty points per contest. The return of Dick Kopley to the lineup after regaining form proved invaluable to the Tarheels drive to power. Carolina followers looked forward to the January and February contests with hopes that the win streak would continue.

JIM HUDOCK  
Forward



LARRY BROWN  
Guard





DOUG MOE  
Forward



YOGI POTEET  
Guard

Kepley in action during the Dixie Classic.



DICK KEPLEY  
Center

# SOCCER

The 1960 edition of the North Carolina soccer team turned in a respectable 8-3 record. Coached by Marvin Allen, who was assisted by Tom DiArvie, Ian Ward, and Sal Esposito, the team lost only to NCAA runner-ups Maryland, Lynchburg, and Duke.

Outstanding players this year were Captain Joe Perkins, whose hustle and drive inspired everyone; Jimmy Reston, the team's leading scorer as a sophomore; left wing Tom Sprinkle, who was second in scoring; All-South defensive ace Bob Quackenbush; Captain-elect Dick Bordogna; and sophomore goalie Larry Steele, whose early season performances were outstanding. Carolina finished third in the ACC behind Maryland and Duke, losing a 4-2 heartbreaker to the latter in an overtime game.



COACH MARVIN ALLEN AND CAPTAIN JOE PERKINS

**First Row:** Bill Sidbury, Tom Evins, Dick Bordogna, Jim Reston, Bob Quackenbush, Captain Joe Perkins, Tom Sprinkle, John Kenrick, Bill Shettle, and Bill Snyder. **Second Row:** Fred Parker, Drayton Hurd, Andy McNally, Bob Kepner, Ward Hamilton, Pete Henrietta, Charlie Shelton, Pete Buchly, George Campbell, Howie Gordon, Nelson Irvine, and Fred Burroughs. **Third Row:** Coach Marvin Allen, Asst. Coach Ian Ward, Manager Richard Stephan, Herman Prakke, Chris Van De Velde, Pete Austin, Larry Steele, Tom Griffith, Sam Leidesdorf, Kingman Brown, Assistant Coach Tony D'Armi, and Asst. Coach Sal Esposito.



# WRESTLING

**First Row:** Taylor Gilmore, Willis Johnson, Captain Pope Shuford, Mickey Nelson, G. C. Wilhoit, and Reggie Brooker. **Second Row:** Jimmy Frank, Gene Record, Frank Lunney, Bill Lowrey, Tom Alexander, Frank London, Bill Shipp, Jerry Cabe, Cole Kortner, and Dick Blackman.



POPE SHUFORD  
Captain

"And the green sophomores became talented, experienced juniors" is the best way to sum up the 1960-61 version of the UNC Wrestling Team. The grapplers after a dismal record last year opened the new season with a smashing double victory over Washington & Lee and Virginia. Notice was served that the Tar Heels would once again be among the nation's elite on the mat.

Most of the credit for the Matmen's success goes to Coach Sam Barnes who, last year, initiated his new look offense. The improved team displays this effect.

Returning starters include Mickey Nelson, Pete Gilchrist, Reggie Brooker, Cary McSwain, Pope Shuford, Tom Alexander, and Bill Shipp. The only seniors are 115 pounder Frank London and "handiman" Grover Wilhoit. Coles Kortner and Jim Kluttz are standouts from the Frosh Team last year.

# THE STUDENT ATHLETIC COUNCIL



ANGUS DUFF  
President

The Student Athletic Council, now in its second year of formal organization, endeavors to concern itself with events related to our athletic system. The Council is composed of fourteen presidents and leaders of our athletic organizations.

Among its duties and responsibilities are the planning of Homecoming, the development of the minor sports program, and the annual Student Caravan. The Council also fostered the beginning of the "Southern Belles," co-eds who greet and serve as hostesses for visiting teams.

The Council is responsible to the Student Legislature and makes periodic reports to them on the success of activities. One of its endeavors now is to promote support toward obtaining funds for a new all-purpose coliseum-field house.

The Council's purpose is to voice student ideas in the overall athletic program and in this it serves well.

**STUDENT ATHLETIC COUNCIL** — Seated: Mimi Smith, Anne Terry, Carolyn Durham, Carol Harrington. Standing: Angus Duff, Swag Grimsley, Tom Lawrence, Charlie Graham, Jay Lambeth, Fred Mueller, Dennis Rash, Tim McCoy.



# *Religious Activities*



# YOUNG MEN'S CHRISTIAN ASSOCIATION

## EXECUTIVE COUNCIL

Left to Right: Bill Platt, Richard King, Pete Longenecker, Willis Williams, Lewis Rush, John Snyder.



LEWIS RUSH  
President



1960 marked the one-hundredth anniversary of the beginning of the YMCA at the University of North Carolina. Throughout these years, the Y has been a non-denominational lay movement of students, faculty and other persons which has sought to find the meaning of the Christian faith as it relates to the contemporary world.

The Y has been a pioneering organization on the Carolina Campus. In the 1800's, the YMCA saw the need for a Book Exchange, Freshman Orientation, and intermural athletics, and thus fostered these additions to University life. Later, a Placement Bureau was started and deputations were begun to rural churches.

During the past decade, the Y has helped lead the campus toward a better understanding of the problems of the world of students. The U.N. Seminars, Cosmopolitan Club, Symposium on Public Affairs, Campus Chest and Seminars Abroad are exemplary of the Y's concern.

In 1960, Community Work became an even more significant part of the Y's program, thus bringing closer to reality one of the purposes of the YMCA as stated in the Constitution of 1860. Out of a concern for the University, the magazine *Parlance* was





Planning the premier of Parlane.



The Mock Democratic National Convention picks its candidates.

initiated. Throughout the year, significant programs in International Relations, Foreign Student work, Public Affairs and Human Relations helped to complement the contribution of the YMCA in relating the Christian Faith to the world.

As the YMCA begins its second century at the University of North Carolina, it remains alert to the spiritual, educational and social needs of the academic and world community of which it is a part.

**YMCA CABINET** — First Row: John Snyder, Willis Williams, Lewis Rush, Paul Williams, Tammy Lefler. Second Row: Bill Platt, Richard King, Pete Longenecker, Bill Silliman, Jim Brown, Sam Jones.





**YWCA CABINET** — First Row: Louise Loomis, Diane Gates, Lynn Sowder, Sharon Sullivan, Anne Way, Elizabeth Green, Mary Hunter Kennedy. Second Row: Maxine Greenfield, Mimi Bruce, Hannah Hart, Dana Borden, Kathy DuQuesney, Jane Smith. Third Row: Betty Hobson, Betty Mattern, Pam Patterson, Kay Slaughter, Nancy Kimball, Doug Smith, Bev Davis.

# YOUNG WOMEN'S

SHARON SULLIVAN  
President

Hospital volunteer workers on the job.



The YWCA at Carolina is an inter-denominational organization open to all coeds, which strives in all of its work to manifest a sincere adherence to Christian ideals.

An executive council, composed of seven elected officers, and a cabinet of twenty-two selected committee chairmen comprise the core of the Y's organization. Committees are geared to meet the interests of every coed by offering opportunities for experiences in a variety of activities. A few of these areas include volunteer aid at Memorial Hospital; recreational work with children at the Blind School, Catholic and Methodist Orphanages; the preparation of a Model U.N. Assembly; the planning and presentation of a Mock Democratic Convention; participation in various conferences concerning prescribed topics of discussion; and the organization of a Vespers Program in the coed residences.



Christmas for the young at heart.

## CHRISTIAN ASSOCIATION

In all of its endeavors, the YWCA seeks to offer its members an opportunity both to work with and to share beneficial experiences with their fellow students. Above all, however, the

Y attempts to keep ever present a realization of the truth in the words . . . "What you keep you lose, and only what you give remains your own."

Front to Back: Sharon Sullivan,  
Anne Way, Louise Loomis, Mary Hunter  
Kennedy, Diane Gates, Lynn  
Sowder, Elizabeth Green.





The Baptist Student Union meets for a Friday night study.

## BAPTIST STUDENT UNION

Through a varied program of study, worship, service and fellowship, the Baptist Student Union works together to apply the principles of Christian faith to daily existence and to find a new and deeper meaning of Christian discipleship as University students. A friendly welcome awaits every student at the Baptist Student Union center on Rosemary Street.

## HILLEL FOUNDATION

Hillel at Carolina, a branch of the national B'nai B'rith Hillel Foundation is the Jewish Student Center on campus. Its functions here are to unite the Jewish student to his historical Jewish heritage and to his fellow students. Various religious, cultural and social activities, including Sabbath Services, Sunday brunches, discussion and study groups, seminars, workshops, a Freshman Cabinet, all help to achieve this goal.

Working with Director Rabbi E. M. Rosenweig are Beverly Lapkin, Assistant; Ronny Birke, President; Bob Scott, Vice-President; Betsy Melasky, Recording Secretary; and Judy Stuhl, Corresponding Secretary.

Hillel members get together for fellowship.





Canterbury Club members meet for a Sunday program and fellowship.

## CANTERBURY CLUB

Each Sunday evening, the Canterbury Club, an organization for the Episcopal students at Carolina, meets to worship, to eat supper and together enjoy a program designed to develop broader Christian understanding. Ranging from jazz discussions to foreign speakers and picnics, these programs allow students to get together informally, while at the same time promoting Christian fellowship.

## LUTHERAN STUDENT ASSOCIATION

The Lutheran Student Association is a group of students concerned with growth and expression of their faith. Convinced that religious beliefs do make a difference, the LSA seeks to develop a deeper understanding of Christianity and its relevance to life. Meeting every Sunday night for supper, worship and a program featuring a speaker, panel or a group discussion, the LSA strives to find richer meaning in its faith through its fellowship.

Lutheran students gather for fellowship and study.





Members of the Cosmopolitan Club, representing many different nations, meet together.

## COSMOPOLITAN CLUB

The Cosmopolitan Club's aim is to bring together people of all nations and backgrounds in an atmosphere of friendship to exchange cultural ideas and to have fun. Officers are: Zoe Willet, President; Pappy Churchill, Social Chairman; Tim Tetlow, Cultural Chairman; Sandy Bryant, Secretary; Bill Warren, Treasurer; Jerry Green, Publicity; and Fatama Ramazanoglu, Editor of *Cosmo*.

## INTERNATIONAL STUDENTS' BOARD

The International Students' Board attempts to coordinate the activities of the various internationally oriented organizations on campus. Among its unique activities are coordination of the Goettigen University exchange program, programming of tours for foreign students, and execution of International Emphasis Week-end and the International Symposium.

Its recent activities are directed toward acquiring an international house, starting an exchange with some other European university and collecting information about work and study for Americans abroad. The members, appointed by the President of the Student Body, come from all walks of student life, several members being representatives to the board from other organizations.

The International Students' Board collect to discuss planned projects.



# Juniors



Our first conferences with our departmental advisors . . . elections when we assume the posts of leadership in the various major campus positions . . . now we realize that we are an integral and contributive element in the University. Gone are the pains of General College . . . phys ed, hygiene, lab courses . . . and beves of new coeds from assorted colleges deck the campus.

The "Gung Ho" spirit of our sophomore year has subsided, the senior maturity and solemnity has not come upon us, so we are juniors.



RAY FARRIS  
President

Left to Right: WARD MARSLENDER, Treasurer; JANICE HALEY, Social Chairman; KATHY FULENWIDER, Secretary; EDDIE MANNING, Vice-President.





# CLASS OF 1962

## First Row:

Abell, James Curtis, Yanceyville  
 Abernethy, William Gordon, Chapel Hill  
 Abrams, Elizabeth Ford, Dadeville, Ala.  
 Absher, Henry Gray, Sigma Phi Epsilon,  
 N. Wilkesboro  
 Adams, James Benton, Jr., Rolesville  
 Adams, James Bulla, Sigma Chi, High Point  
 Adler, Barry Lynn, Tau Epsilon Phi, Morganton



## Second Row:

Alexander, Thomas W. H., Delta Kappa Epsilon,  
 Raleigh  
 Alford, Mary Elizabeth, Awawat, W. Va.  
 Allen, Arch Turner, III, Zeta Psi, Raleigh  
 Allen, Charles Snead, Jr., Durham  
 Allen, Jane Cox, Chi Omega, Lambert, Miss.  
 Allen, Jane Rogers, Newbern, Ala.  
 Allen, Sara Jo, Carthage



## Third Row:

Alsop, Katherine Fair, Pi Beta Phi, Ocala, Fla.  
 Anderson, Emily Wescott, Wilson  
 Anderson, Gene Randall, Kingston  
 Anderson, Zollie Neil, Jr., Mocksville  
 Andrew, Herbert Allen, Sigma Chi, Greensboro  
 Archie, Peter Burns, Kappa Sigma, Kingston  
 Arnold, Bruce Lowe, Lambda Chi Alpha,  
 Arlington, Va.



## Fourth Row:

Arumi, Francisco, Quito, Ecuador, S. A.  
 Atkins, Clyde Kelly, Sanford  
 Auman, Howard Frank, Jr., Asheboro  
 Avent, Frank Harper, Lambda Chi Alpha,  
 Florence, S. C.  
 Avert, Fred Campbell, Lambda Chi Alpha,  
 Florence, S. C.  
 Avery, Andrea Willene, Kappa Kappa Gamma,  
 Atlanta, Ga.  
 Avery, Frank Walton, Alpha Epsilon Delta,  
 Winston-Salem



## Fifth Row:

Avett, Clegg Wallace, Hudson  
 Baele, Edith Tessa, Greensboro  
 Baggett, Barbara Ellen, Alpha Delta Pi,  
 Daytona Beach, Fla.  
 Bailey, Alfred Reno, Chapel Hill  
 Bailey, Conrad Ziegler, Jr., Elizabeth City  
 Bair, Anna Elizabeth, Pi Beta Phi, Winston-Salem  
 Baily, William A., Geneva, Switzerland



## Sixth Row:

Baker, Barnes Kimball, Elkins Park, Pa.  
 Baker, Robert Homer, Wilmington  
 Ballenger, Donna Gray, Chapel Hill  
 Bangs, Mary Malinda, Brevard  
 Barnes, Larry Allen, Fairmont  
 Barnes, Larry Rufus, Kannapolis  
 Barr, Nancy Lucile, Hennessey, Okla.



## Seventh Row:

Barringer, David McKenzie, Phi Delta Theta,  
 Durham  
 Barshey, Hyman Stadium, Zeta Beta Tau, Wilson  
 Bartlett, Eugenia Lynne, West Palm Beach, Fla.  
 Basinger, Andrew Marshall, Sigma Chi, Charlotte  
 Bates, G. William, Phi Delta Theta, Charlotte  
 Baucom, Janet Elaine, Monroe  
 Beakley, Kathleen, Jacksonville, Fla.



## Eighth Row:

Bean, Richard Calderbank, Sigma Nu,  
 Haddonfield, N. J.  
 Beasley, William Keff, Monroe  
 Becknell, Julie Elaine, Concord  
 Beckwith, Elizabeth Graham, Raleigh  
 Bell, Joseph Oscar, III, Chi Phi, Tuxedo  
 Benbow, Carolyn Jane, Winston-Salem  
 Benson, Rosalie Irwin, Hampton, Va.



## Ninth Row:

Betts, James S., Selma  
 Biser, Linda Anne, Kings Mtn.  
 Blackman, John Walton, III, Fremont  
 Blake, Charles Edward, Southport  
 Blanton, Millie Ida, Forest City  
 Blythe, Edwin John, Jr., Bloomfield, N. J.  
 Bolick, Charles Steven, Wadesboro



# CLASS OF 1962

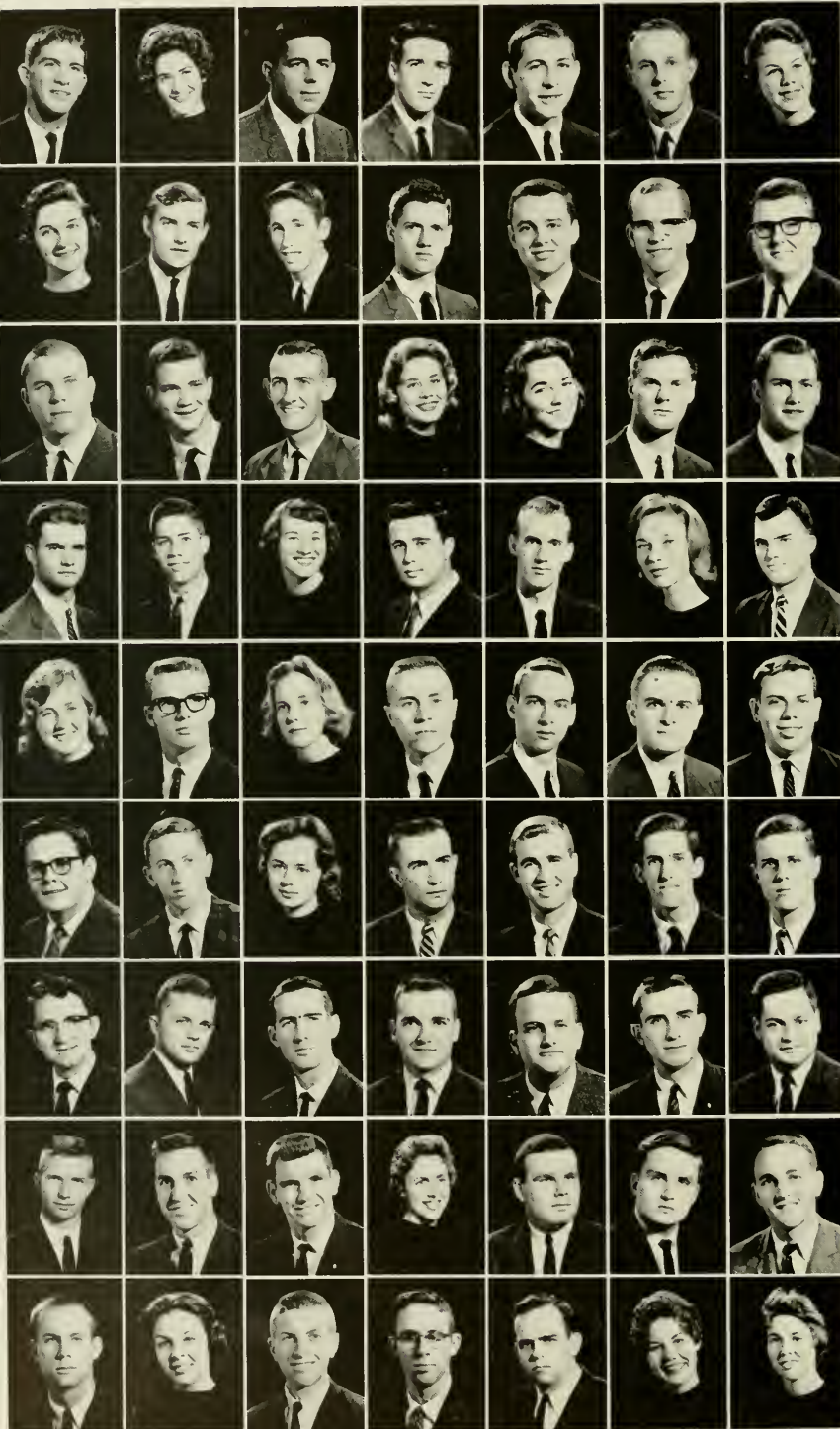

**First Row:**

Bondi, Peter Albert, Chi Psi, Abington, Pa.  
 Bonner, Blanche Baker, Delta Delta Delta,  
 Greensboro  
 Bordogna, Richard James, Havertown, Pa.  
 Bowen, Edgar Gerald, Plymouth  
 Bowles, Robert Lee, Martinsville, Va.  
 Bowman, Robert Carrol, Marshall  
 Brannan, Patricia Ann, Charlotte

**Second Row:**

Brauer, Evelyn Susan, Hendersonville  
 Brent, John William, Theta Chi, Bronxville, N. Y.  
 Brent, Willoughby Scott, Jr., Newton, Mass.  
 Briggs, Raymond Bruce, Pi Kappa Phi, Canton  
 Brinson, Oscar Rugh, III, Fayetteville  
 Britt, Henry Forest, Fairmont  
 Britton, Alton Lee, Lambda Chi Alpha,  
 Roanoke Rapids

**Third Row:**

Brownell, James Edward, Baltimore, Md.  
 Brooker, Reginald John, Valdese  
 Broughton, Charles Edward, III, Durham  
 Brown, Betti, Pi Beta Phi, Jackson, Miss.  
 Brown, Henrietta Bo, Hillsboro  
 Brown, James H., Phi Delta Theta, St. Louis, Mo.  
 Brown, James Peter, Chi Phi, Scarsdale, N. Y.

**Fourth Row:**

Brown, John Riley, Greensboro  
 Brown, Kingman Bliss, Phi Gamma Delta,  
 Washington, D. C.  
 Brown, Reva Mae, Gastonia  
 Brown, Theron Remfry, Jr., Alpha Kappa Psi,  
 Atlanta, Ga.  
 Brown, William Ronald, Monroe  
 Browne, Jeanette Estelle, Hickory  
 Browning, Hays Rittenhouse, Jr.,  
 Washington, D. C.

**Fifth Row:**

Bryan, Sandra Leigh, Chinquapin  
 Bryan, Victor Carl, Wallace  
 Bryant, Sandra Estelle, Martinsville, Va.  
 Puch, Alan Dennis, Delta Upsilon, Warren, Ohio  
 Buchanan, Edward Higgs, Greenville  
 Fuckey, Richard Daniel, Charlotte  
 Buescher, Brent Joseph, New Orleans, La.

**Sixth Row:**

Bule, John Gilbert, Jr., Fayetteville  
 Bomgamer, Carl Bing, Delta Sigma Pi, Lenoir  
 Bunn, Beverly Ann, Winston-Salem  
 Burgess, Robert Dean, West Jefferson  
 Burgess, Robert Philip, Rocky Mount  
 Burkhardt, Douglas Carroll, Brookville, L. I., N. Y.  
 Burnett, Timothy Brooks, Delta Kappa Epsilon,  
 Greensboro

**Seventh Row:**

Burnside, Richard Harold, Chapel Hill  
 Burroughs, Paul Leach, Phi Delta Theta, Raleigh  
 Burrows, Richard Lee, Wallace  
 Burrus, James Carter, Englehard  
 Busick, Howell L., Reidsville  
 Butler, Algernon Lee, Jr., Phi Kappa Alpha,  
 Clinton  
 Butler, Lester Aaron, Jr., Concord

**Eighth Row:**

Butts, James Clellon, Lillington  
 Buxton, David E., Sigma Nu, Chevy Chase, Md.  
 Byrd, Harold Crowin, Angier  
 Byerly, Betsy Ray, Dunn  
 Calligan Sydney Ferguson, Jr., Wadesboro  
 Callaghan, Robert Morse, Charlottesville, Va.  
 Campbell, George Worth, Delta Kappa Epsilon,  
 High Point

**Ninth Row:**

Cannon, Thomas Roberts, Phi Delta Theta,  
 Raleigh  
 Carlan, Martha Bennett, Concord  
 Carlton, John Garland, Jr., St. Anthony Hall,  
 Richmond, Va.  
 Carney, James Terrence, Wilmington  
 Carr, Alphays Branch, Jr., Zeta Psi, Wilson  
 Carr, Gladys Joy, Hillsboro  
 Carr, Mary Jane, Rose Hill

# CLASS OF 1962

## First Row:

Carroll, Charles Marion, Eutawville, S. C.  
 Carroll, Marjorie Pearl, Washington, D. C.  
 Carroll, Mary Margaret, Alpha Delta Pi, Durham  
 Carter, Jack Franklin, Jr., Southern Pines  
 Carter, Samuel Patrick, Durham  
 Cartwright, Thomas Crowley, Durham  
 Casgrain, Louise Amedee, Washington, D. C.

## Second Row:

Cates, Sharon Henrietta, Raleigh  
 Caviness, Bobby Forrester, Delta Upsilon,  
 Asheboro  
 Cecil, Helen Thorne, High Point  
 Chaffin, Robert Ryan, South Mills  
 Chaney, Eugene, Bristol, Md.  
 Challen, Betty Doyle, Memphis, Tenn.  
 Chapin, Harriet Talbot, Pleasantville, N. J.

## Third Row:

Chapman, Lawrence Linde, Jr., Richmond, Va.  
 Chason, Henry Vollers, Jr., Wilmington  
 Cherry, William Grimes, III, Phi Gamma Delta,  
 Rocky Mount  
 Childers, Joseph Rogers, Mocksville  
 Chestnut, Judith Ann, Greensboro  
 Claiborne, Dorothy Meade, Atlanta, Ga.  
 Clack, Alvin Russell, Jr., Rocky Mount

## Fourth Row:

Clark, James Wilford, Jr., Conover  
 Clark, Joyce Ellen, Rocky Point  
 Clark, Lynne Saunders, Kappa Delta,  
 Northwoods, Glenside, Pa.  
 Clark, Rosemary Ann, Hendersonville  
 Clark, Tony Franklin, Lumberton  
 Clement, Sally Barton, Roanoke, Va.  
 Clinard, Johnson Burns, Winston-Salem

## Fifth Row:

Cobb, Clyde Landon, Alpha Kappa Psi,  
 Kings Mountain  
 Cobb, Sandra Jean, Fayetteville  
 Coble, Charles Allred, Greensboro  
 Coble, John Malcolm, Oakboro  
 Coffman, David Max, Cincinnati, Ohio  
 Cole, Carolyn Andrews, Carolina Beach  
 Cole, Tim Bruce, Charlotte

## Sixth Row:

Collette, Roy Wilson, Jr., Phi Delta Chi,  
 Mocksville  
 Collins, Johnny Winfred, Jr., Greensboro  
 Conner, Ronald Everett, Wilmington  
 Cooke, James Coffield, Jr., Phi Mu Alpha  
 Simons, Williamston  
 Copenhaver, Roberta Lucile, Marion, Va.  
 Corbett, John Arthur, Delta Sigma Pi, Marshall  
 Cordon, Susie Harwood, Chi Omega, Chapel Hill

## Seventh Row:

Couch, Elizabeth Louise, Charlotte  
 Cowper, Louise LaRogue, Scarborough, N. Y.  
 Cox, George Wheeler, Phi Delta Theta, Charlotte  
 Cox, Harriet Elizabeth, Galax, Va.  
 Cozart, William Thomas, Zeta Psi, Wilson  
 Cravotta, Linda C., Arlington, Va.  
 Creath, Patricia Jane, Pinehurst

## Eighth Row:

Crippen, Judith, Jacksonville, Fla.  
 Critz, George Conrad, Greensboro  
 Cromartie, Carolyn Cook, Phi Mu, Fayetteville  
 Cronenberg, Allen Thomson, Pi Kappa Alpha,  
 Rocky Mount  
 Crotts, Everett Bowers, Jr., Alpha Epsilon Delta,  
 Thomasville  
 Crow, Wanda Faye, Forest City  
 Crexton, Mary Hunter, Danville, Va.

## Ninth Row:

Crutchfield, Benjamin Franklin, Jr., Chapel Hill  
 Crutchfield, William Monroe, Pittsboro  
 Dalley, John Calvin, Jr., Kappa Alpha, Durham  
 Dalton, William Harvey, Delta Upsilon,  
 Forest City  
 Dameron, Anna Clark, Marion  
 Danielson, Madeline Faith, Raleigh  
 Davenport, Barbara, Newland



# CLASS OF 1962



## First Row:

Davidson, Ann Chappell, Dawson, Ga.  
 Davis, Allen Mebane, Delta Sigma Pi,  
 Winston-Salem  
 Davis, Anne Cunningham, Greensboro  
 Davis, Connie Pauline, Arlington, Va.  
 Davis, Cutler Dickinson, Chi Phi, Charlotte  
 Davis, Paul Michael, Delta Sigma Pi,  
 Winston-Salem  
 Davison, Raymond Louis, Easton, Pa.

## Second Row:

Dawes, William Redin, Jr., Theta Chi,  
 Coral Gables, Fla.  
 Day, Mary Jacquelyn, Laurens, S. C.  
 DeBlasio, Joseph A., Delta Upsilon, Teaneck, N. J.  
 DeFell, John Jay, Jr., Beta Theta Pi, Greenville  
 DeKlever, Vaughn Gerard, Monroeville, Pa.  
 Denton, Dorothy Mae, Morganton  
 Denton, Jo Ann, Chapel Hill

## Third Row:

DeVau, Donald Elsworth, Jr., Chevy Chase, Md.  
 DeVeve, David Erskine, Morganton  
 Dewey, Mary Webber, Goldsboro  
 Dickens, Curtis Thomas, Reidsville  
 Dicks, James Dale, Orlando, Fla.  
 Dickson, Hilton M., Jr., Florence, S. C.  
 Dillard, Clarence Neblett, Jr., Cary

## Fourth Row:

Dillard, Odell Gaston, Delta Upsilon, Candler  
 Dixon, Elizabeth Joyce, Millburn, N. J.  
 Dorward, Mary Ellen, Delta Delta Delta,  
 Elmhurst, Ill.  
 Doughton, Martha Rebecca, Durham  
 Dratler, Ruth H., Portsmouth, Va.  
 Dorhomer, Coley, Daytona Beach, Fla.  
 Drum, Blair Wilkinson, Newton

## Fifth Row:

Duncan, Charla Florence, Miami, Fla.  
 Duncan, Daniel O'Driscoll, Sigma Phi Epsilon,  
 Charlotte  
 Duncan, Nadene Enola, Hickory  
 Dunlap, Weldon Aaron, Asheboro  
 Dunn, William Bonner, Phi Mu Alpha, Washington  
 Dunn, William Lamon, III, Phi Gamma Delta,  
 Pinetops  
 Dunston, William Edward, III, Elizabeth City

## Sixth Row:

Durrill, David Cole, Delta Upsilon,  
 New Orleans, La.  
 Earp, Daniel Hugh, Jr., Charlotte  
 Eason, Jimmie Jerome, Smithfield  
 Eason, Thomas Guy, Charlotte  
 Eastman, Henry Hensley, Jr., Winter Park, Fla.  
 Edwards, Archie Hal, Charlotte  
 Edwards, Drena, Ft. Bragg

## Seventh Row:

Edwards, Frances Arlene, Kannapolis  
 Efrid, Clyde Heath, Jr., Burlington  
 Efland, John Linosay, III, Efland  
 Eggleston, Joseph Benjamin Highlands,  
 Leaksville  
 Elchholz, Lyn Ellen, Washington, D. C.  
 Eidson, Gale Dean, Elkin  
 Elle, John Howard, Zeta Beta Tau,  
 Roslyn Heights, L. I., N. Y.

## Eighth Row:

Eldridge, Arthur Daniel, Kappa Sigma,  
 Norfolk, Va.  
 Eller, Roy Eugene, N. Wilkesboro  
 Ellis, Patricia Anne, Guilford College  
 Ellis, William Thomas, Wilson  
 England, Emily Elaine, Atlanta, Ga.  
 Engle, Frederick Leon, Fuquay Springs  
 English, John Roger, Beta Theta Pi, Greensboro

## Ninth Row:

Entwistle, John Walter Covington, Jr., Theta Chi,  
 Rockingham  
 Epley, Troyl David, Morganton  
 Eskridge, James Lester, Jr., Delta Kappa Epsilon,  
 Greensboro  
 Evans, Barbara Maureen, Delta Gamma,  
 Branford, Conn.  
 Evans, Jerry Covington, Phi Delta Theta,  
 Winston-Salem  
 Evans, Richard Henderson, Jr., Phi Gamma Delta,  
 Greenville  
 Evans, William Casto, Chi Phi, Miami, Fla.

# CLASS OF 1962

**First Row:**  
 Eve, Madelyn Carol, Asheville  
 Eure, Darden Johnson, Jr., Sigma Nu,  
 Morehead City  
 Ezell, Robert Lee, Whiteville  
 Ezell, William Edward, Goldsboro  
 Farris, Edward Milton, Jr., Kappa Sigma, Burgaw  
 Farris, Ray Simpson, Jr., Phi Delta Theta,  
 Matthews  
 Farthing, Esther Constance, Wilmington



**Second Row:**  
 Faulkner, Kenneth Wayne, Gastonia  
 Fawcett, Charles Robinson, Chi Psi, Orlando, Fla.  
 Fenberg, Louis Elton, Zeta Beta Tau,  
 Tallahassee, Fla.  
 Fetner, Lawrence Jackson, II, Asheboro  
 Filsoof, Adel Allan, Teheran, Iran  
 Finch, Lawrence Owen, Chapel Hill  
 Fisher, John Allen, Scotland Neck



**Third Row:**  
 Fitzgerald, William C., Kappa Alpha, Albemarle  
 Fletcher, Barbara Moore, Durham  
 Fletcher, Bob B., Elizabeth City  
 Fletcher, Kay Elizabeth, Raleigh  
 Floyd, Edward Thornton, Raleigh  
 Floyd, Maurice Anthony, Rocky Mount  
 Fountain, Reginald Morton, Delta Kappa Epsilon,  
 Taurinboro



**Fourth Row:**  
 Fowler, Lucretia Dawneda, Grundy, Va.  
 Francis, Raymond Joseph, Great Falls, S. C.  
 Franklin, Ronald L., Newland  
 Frazier, Elizabeth Hope, Chattanooga, Tenn.  
 Fronberger, Susan Lenora, Gastonia  
 Frye, John Callanan, Hickory  
 Frye, Ted Leroy, Jr., Carthage



**Fifth Row:**  
 Fussell, James Davis, Rose Hill  
 Gallagher, Ben Barker, Charlotte  
 Gandy, Billie Yvonne, Concord  
 Gannaway, Jann, Chi Omega, Charlotte  
 Ganson, Patricia Loughrey, Kappa Kappa Gamma,  
 Delray Beach, Fla.  
 Garcia, Lucia, Holguin Oriente, Cuba  
 Garner, Coy Stephen, Denton



**Sixth Row:**  
 Garner, Tommy Joe, Newport  
 Garrard, William Lewis, Alpha Kappa Psi,  
 Madison, N. J.  
 Gaudin, James Carlos, Jr., Durham  
 Gentry, D. Louis, Greensboro  
 Gentry, William Arthur, Asheboro  
 George, Paul Chrest, Waynesville  
 Ghiselin, Bernard William, Jr.,  
 Newport News, Va.



**Seventh Row:**  
 Giles, Curtis Ronald, Spindale  
 Glascock, Thomas Addison, III, Beta Theta Pi,  
 Greensboro  
 Glass, Pam Milton, Jr., Burlington  
 Glover, Eugenia Hoyt, Williamston  
 Glover, Travis, Erwin  
 Gobble, Navie Wayne, Winston-Salem  
 Godwin, Jeanne Miriam, Dunn



**Eighth Row:**  
 Godwin, Joanne Doris, Dunn  
 Gonzales, Charles Fennell, III, Kappa Alpha,  
 Pensacola, Fla.  
 Goode, David John, Lambda Chi Alpha,  
 Winston-Salem  
 Goodrich, Marna Jean, Chi Omega,  
 Baton Rouge, La.  
 Gorham, Alonzo Dumay, Jr., Wrightsville Beach  
 Gould, Nathaniel Jay, Manhasset, N. Y.  
 Grafman, Stephen Winston, Zeta Beta Tau,  
 Birmingham, Ala.



**Ninth Row:**  
 Graham, John Ellison, Kappa Sigma, Cleveland  
 Graham, Philip Earl, Lincolnton  
 Gray, Carroll Lee, Bynum  
 Gray, Farnum Moore, Charlotte  
 Gresson, Muff, Morristown, N. J.  
 Greene, Joe Elliott, North Augusta, S. C.  
 Greenfield, Maxine B., Alpha Delta Pi,  
 Chapel Hill



# CLASS OF 1962



**First Row:**  
 Gregory, Fred Heyward, Charlotte  
 Griffin, Annie Jo, Louisburg  
 Griffin, Bruce Hartwell, Jr., Phi Kappa Sigma,  
 Monroe  
 Grigsby, George Talmadge, Holly Springs  
 Grover, William Maurice, Delta Sigma Pi,  
 Olayme, Conn.  
 Guin, Phillip Earl, Southern Pines  
 Halthcock, Eddie Cree, Spencer

**Second Row:**  
 Hale, Phyllis Ann, Raleigh  
 Haley, Janice, Marie, Lookout Mtn., Tenn.  
 Hail, Louise Wheeler, Banner Elk  
 Hamilton, David Earl, Asheboro  
 Hamlet, Jane Elizabeth, Durham  
 Hanchrow, Linda Ellen, Wilson  
 Hanks, Mary Catherine, Houston, Tex.

**Third Row:**  
 Happer, Ian Morgan, Lenoir  
 Hargrove, Wade Hampton, Jr., Kappa Alpha,  
 Clinton  
 Harrill, Odell Ossie, Jr., Sanford  
 Harrington, Francis Cole, Jr., Greensboro  
 Harrington, Melinda Carole, Kannapolis  
 Harrison, Cecile Caroline, Delta Delta Delta,  
 Durham  
 Harrison, Martha Faye, Thomasville

**Fourth Row:**  
 Harriss, Oscar Hooks, Kappa Sigma, Wilson  
 Harriss, William Graham, Sigma Nu, Phi Mu  
 Alpha, Columbia, S. C.  
 Hartsell, Bobby Ray, Kannapolis  
 Hartung, James Deakins, Phi Delta Theta,  
 Chattanooga, Tenn.  
 Haskell, Robert Henry, Martinsville, Va.  
 Hauser, Doris Ann, Fayetteville  
 Hawkins, William Grady, Jr., Forest City

**Fifth Row:**  
 Hayes, Elizabeth Susan, Chapel Hill  
 Hederman, Bernice Flowers, Chi Omega,  
 Jackson, Miss.  
 Hegarty, John Francis, Chester, Pa.  
 Helms, Neal Gardner, Matthews  
 Henderson, Mary Ann, Chi Omega, Savannah, Ga  
 Henderson, Mary Constance, Greensboro  
 Hendrick, Betsy Benet, Shelby

**Sixth Row:**  
 Hendricks, June Gwendolyn, Waynesville  
 Hendrickson, Richard Fulton, Phi Delta Theta,  
 Raleigh  
 Henry, Larry Dayle, Horse Shoe  
 Herndon, Alphas Sanders, Jr., Durham  
 Hewes, Caroline Rosson, Gulfport, Miss.  
 Hickey, Ronald Jay, Charlotte  
 Hildebrand, Margaret Lynn, Washington, D. C.

**Seventh Row:**  
 Hill, Mrs. JoAnn Hunter, Mantee, Miss.  
 Hilliard, Kenneth Jackson, Jr., Asheboro  
 Himelick, Nancy Sue, Durham  
 Hinson, Elizabeth Evangeline, Alpha Delta Pi,  
 Monroe  
 Hitch, David Charles, Raleigh  
 Hobbs, Cecil Wright, Jr., Roseboro  
 Hoffer, Harold Barton, Sunbury

**Eighth Row:**  
 Holler, Eugenia Roberts, Windsor  
 Hoffer, Richard Daniel, Hobbsville  
 Holderness, Haywood Dail, Jr., Delta Kappa  
 Epsilon, Tarboro  
 Hofffield, William Mason, Jr., Lenoir  
 Hollingsworth, John Emmons, Teachex  
 Holmes, John Alden, Theta Chi, Newark, N. J.  
 Holt, Barbara Ione, Julian

**Ninth Row:**  
 Holt, Linda Marilyn, Albertson  
 Hood, Walter Kelly, Anderson, S. C.  
 Hopewell, Alton Oliver, Jamesville  
 Hornaday, Betty Lou, Biltmore  
 Hornthal, Allen Lane, Pi Kappa Alpha, Tarboro  
 Houston, Forrest Rolland, Winston-Salem  
 Houston, Majorie Gayle, Phi Mu Alpha,  
 Colquitt, Ga.

# CLASS OF 1962

**First Row:**  
 Howard, Jane Wier, Phi Beta Pi, Westfield, N. J.  
 Howe, Mary Francis, Pinehurst  
 Howie, Jane Blair, Monroe  
 Howland, William Slocum, Jr., Kappa Alpha,  
 Coconut Grove, Fla.  
 Hubbard, William Colvin, Phi Delta Theta,  
 Raleigh  
 Huckabee, Martha Lyla, Albemarle  
 Hudson, Danny Allan, Cramerton

**Second Row:**  
 Huggins, Hubert Sydney, III, Rockingham  
 Hugueley, Geoffrey Allen, Bethesda, Md.  
 Huie, Litchfield Patterson, Sigma Nu, Warsaw  
 Humphreys, Julia Gorham, Fayetteville  
 Huntt, Josephine Metts, Raleigh  
 Hurt, William Stuart, Chi Psi, Raleigh  
 Hutchinson, Henry Lee, Wadesboro

**Third Row:**  
 Hyatt, Frances Louellen, Cherokee  
 Hylton, Elmer Ernest, Mayodan  
 Hynes, James E., Kappa Alpha, Charlotte  
 Ingram, Ralph Pearson, Sigma Chi,  
 Roanoke Rapids  
 Inscas, Jimmie Turner, Delta Upsilon, Louisburg  
 Irvin, James Thomas, Bennettsville, S. C.  
 Isaac, Joe Morrison, Lenoir

**Fourth Row:**  
 Isley, Rex Moody, Theta Chi, Snow Camp  
 Ivey, Bill Wayne, Asheboro  
 Ivey, Mary Stinson, Bronxville, N. Y.  
 Jackson, Frederick William, Jefferson, Maine  
 Jackson, Jane, North Andover, Mass.  
 Jackson, Mary Diana, Goldsboro  
 Jarman, Larry Wooten, Jr., Richmond, Va.

**Fifth Row:**  
 Johnson, John Lewis, Asheboro  
 Johnson, Robert Lee, Greensboro  
 Johnson, Suzanne, Sanford  
 Johnson, William Howard, Chi Psi, Benson  
 Johnston, Nancy Elizabeth, Charlotte  
 Jones, Charles Lee, Alpha Epsilon Delta, Adey  
 Jones, Faris H., Lambda Chi Alpha, Atlanta, Ga.

**Sixth Row:**  
 Jones, Jerry Godwin, Four Oaks  
 Jones, Knox Houston, Hillsboro  
 Jones, Margaret Stephens, Norfolk, Va.  
 Jones, Marian, Chapel Hill  
 Jordan, Jane Lindley, Raleigh  
 Joslyn, Harry Pennington, III, Kappa Sigma,  
 Wilmington, Del.  
 Kale, Sidney Maxwell, Jr., Marshville

**Seventh Row:**  
 Karnett, Marsha Gail, Avondale Estates, Ga.  
 Kay, Hildegard Scholze, Charleston, W. Va.  
 Kehayes, Thomas Carl, Edenton  
 Keller, Mary Devere, Blowing Rock  
 Kemp, Martha Virginia, Pi Beta Phi,  
 Charleston, W. Va.  
 Kemper, L. Sinclair, Kappa Kappa Gamma,  
 Newberry, S. C.  
 Kenan, Richard Maxwell, Chi Phi, Asheboro

**Eighth Row:**  
 Kendrick, Martha Rudisill, Monroe  
 Kepner, Robert Ford, Kappa Alpha,  
 New Orleans, La.  
 Kerbaugh, John Thomas, Alpha Tau Omega,  
 N. Wilkesboro  
 Kerr, Thomas Lewis, Statesville  
 Kesler, Stephen E., Kings Mtn.  
 King, Elizabeth Anne, Farmville  
 King, James Richard, Randleman

**Ninth Row:**  
 King, William Allen, Kinston  
 Kinney, George G., Statesville  
 Knaus, Judith Ann, Longmeadow, Mass.  
 Knott, Edmund Tayloe, Washington  
 Knott, Robert N. W., Asheboro  
 Kohn, Lee, Montgomery, Ala.  
 Koontz, Thomas Jeffrey, Lexington



# CLASS OF 1962



**First Row:**  
 Komegoy, Martha Elizabeth, Fayetteville  
 Krapf, Carol Jean, Charlotte  
 Kusttner, Floyd Harold, Danville, Va.  
 Kwist, Garry Rodger, Sigma Phi Epsilon,  
 Springfield, Mass.  
 Lajoie, Helene Medora, Waterbury, Conn.  
 Lambe, Betsy Anne, Raleigh  
 Land, Roy Vernon, Jr., Smithfield

**Second Row:**  
 Lassiter, Richard Edward, Sigma Nu, Colerain  
 Latham, Elizabeth Dean, Charlotte  
 Latta, Elizabeth Randolph, Louisburg  
 Laudig, Carolina S., Cleveland, Miss.  
 Lauster, Lorna Jean, Pinebluff  
 Lawrence, Denard Thomas, Morehead City  
 Lawrence, James Leon, Elkin

**Third Row:**  
 Laws, John, Jr., Fayetteville  
 Lawson, Ann Ellen, Louisville, Ky.  
 Lee, Howard Moore, Jr., Dunn  
 Leff, Clyde Toby, Columbia, S. C.  
 Lefler, Hugh Talmage, Jr., Pi Kappa Alpha,  
 Chapel Hill  
 Lefort, Charles Ernest, Zeta Psi, Raleigh  
 Lehmann, Charles, Delta Upsilon, Clifton, N. J.

**Fourth Row:**  
 Leimone, John Edward, Burgaw  
 Leinhardt, Benjamin Franklin, Jr., Alpha Phi  
 Omega, Greenville, S. C.  
 Leonard, Paul Lynn, Winston-Salem  
 Leonard, Robert Pat, Jr., Kappa Sigma,  
 Wilmington, Del.  
 Leu, Margaret Jane, Nashville, Tenn.  
 Lewis, Howard Massey, Spruce Pine  
 Lindell, Stephen Trimble, Sigma Phi Epsilon,  
 Wilmington, Del.

**Fifth Row:**  
 Lineweaver, Robert Wellford, Sigma Chi,  
 Greensboro  
 Little, Lloyd Harry, Hickory  
 Little, Maylon E., Winterville  
 Lloyd, Gayle Powder, Decatur, Ga.  
 Logsdon, Linda Beth, Chapel Hill  
 Lowder, Stephen Carlton, Chi Phi, Bristol, Va.  
 Lowrance, Neal Davis, Pi Kappa Alpha,  
 Clemmons

**Sixth Row:**  
 Lowrey, Francis William, Kensington, Md.  
 Loy, William Riley, Burlington  
 Lucas, John Harvey, Chapel Hill  
 Lupton, Harvey Arthur, Jr., Winston-Salem  
 Lynn, Dlin Nick, Jr., Newton  
 MacDougall, Jean Elizabeth, Akron, Ohio  
 MacLean, William Jerry, Carthage

**Seventh Row:**  
 McAllister, Janet Goodwin, Chapel Hill  
 McArthur, Roland Edward, Wilson  
 McCall, Nancy Ewart, Darien, Conn.  
 McCarthy, Carol Ann, Asheville  
 McClinton, Rowena, Chi Omega, Jackson, Miss.  
 McClister, J. Michael, Alpha Tau Omega,  
 Bristol, Tenn.  
 McConnell, John Daniel, Jr., Sigma Chi,  
 Southern Pines

**Eighth Row:**  
 McCoy, Timothy Columbus, Delta Kappa Epsilon,  
 Gardonsville, Va.  
 McCuiston, Phyllis Jean, Greensboro  
 McDonald, Chauncey Maurice, Saint Pauls  
 McDonald, Francis Dudley, Jr., Charlotte  
 McDonald, Lance Alexis, Fort Bragg  
 McElroy, Pender Roberts, Marshall  
 McFarland, Marcia, Bloomfield Hills, Mich.

**Ninth Row:**  
 McGhee, Mary Franklin, Winston-Salem  
 McGregor, James Tillman, Delta Kappa Epsilon,  
 Greensboro  
 McGregor, Linda Moore, Greensboro  
 McGowan, Betty, Smithfield  
 McIntosh, James Nathan, Wilmington  
 McKeithan, Lee, Bolivia  
 McLeod, Donald Virgil, Sanford



# CLASS OF 1962

## First Row:

McMillian, Benton Lee, Jr., Kappa Sigma, Wilson  
McNairy, Robert Porter, Greensboro  
McNault, James Neal, Charlotte  
McQuade, Roberta Anne, West Hartford, Conn.  
McRorie, William Edward, Bostic  
McSwain, Franklin Lee, Phi Delta Theta, Murphy  
Mack, Charles Randall, Rome, Italy



## Second Row:

Mackrell, James T., Chapel Hill  
Mahncke, Dieter Martin, Walvis Bay,  
South West Africa  
Mallon, Michael Tyrone, Clarksville, Tenn.  
Malone, Robert Bailes, Phi Delta Theta,  
Atlanta, Ga.  
Malpass, Billy, Kinston  
Manning, Daniel Alston, Williamston  
Manning, Edward Martin, Tau Epsilon Phi,  
Gastonia



## Third Row:

Mansfield, Clarence Franklin, Burlington  
Mansfield, Rudolph Lawrence, Chi Phi, Charlotte  
Mantooth, Allen Lester, Gastonia  
Mahuel, Carolyn Spach, Greensboro  
Manuel, D. Wendell, Madison  
Maree, Benjamin Leslie, Rutherfordton  
Maree, Franklin Kenyon, Alpha Phi Omega,  
Rutherfordton



## Fourth Row:

Marks, Lemuel Harris, Phi Gamma Delta,  
Whitefield  
Marsh, Howard D., Jr., High Point  
Martin, Jessie David, Lawsonville  
Martin, John Marvin, Alpha Chi Sigma,  
Winston-Salem  
Martin, John William, Phi Mu Alpha, Mount Airy  
Maxwell, Anne Elizabeth, Pi Beta Phi,  
New Orleans, La.  
May, Emanuel, III, Burlington

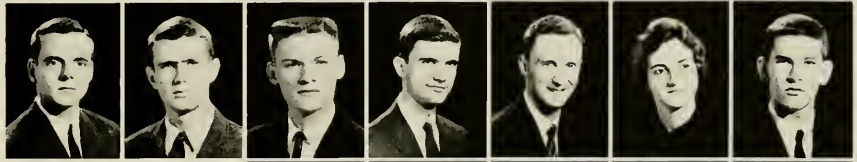

## Fifth Row:

Mayer, Robert Alfred, Jr., Winston-Salem  
Mayhew, Hugh Wayne, Kings Mountain  
Mayo, Howard Anderson, Jr., Hendersonville  
Meadows, Sarah Lowe, Hinton, W. Va.  
Medford, William Lawrence, Alpha Kappa Psi,  
Rocky Mount  
Melasky, Sara Elizabeth, Charlotte  
Mendenhall, Edwin Gray, Sanford



## Sixth Row:

Merrill, Mary Rebecca, Arlington, Va.  
Merritt, Emma Jane, Phi Mu, Mount Airy  
Michael, Ann Pickett, High Point  
Michaux, Roy Herman, Beta Theta Pi, Greensboro  
Miller, Alfred James, New Rochelle, N. Y.  
Miller, Don Gilbert, Chi Psi, Winston-Salem  
Miller, James Wesley, Denton



## Seventh Row:

Millican, George Ronald, Kappa Alpha, Albemarle  
Milstead, William B., Alpha Tau Omega,  
Rockingham  
Mims, Linda Leigh, Cramerton  
Mixon, Catherine, Chi Omega, Memphis, Tenn.  
Mixon, Henry Walton, III, Goldsboro  
Mooney, L. Condra, Chadbourn  
Moore, Franklin D. R., Tillery



## Eighth Row:

Moore, George Elliott, Raleigh  
Moore, Glen Robert, Raleigh  
Moore, Lofton Samuel, Charlotte  
Moore, Nancy Brown, Roseboro  
More, Ned Aaron, Chi Psi, Windsor  
Moore, Samuel Robert, Gastonia  
Moos, Valerie Rodriguez, Ossining, N. Y.



## Ninth Row:

Morgan, James Patrick, Alpha Phi Omega,  
Raleigh  
Morgan, Maria Collins, Elizabethtown  
Morgan, Melzer Adron, Jr., Kappa Alpha, Alpha  
Phi Omega, Smithfield  
Morris, David George, Apex  
Morris, Robert Jeffrey, Delta Upsilon, Shelby  
Morrison, Myra Neal, Washington, D. C.  
Morse, Kathleen Gayle, W. Asheville



# CLASS OF 1962



**First Row:**  
 Morton, Patricia Jean, Charlotte  
 Morton, William Irving, Washington, D. C.  
 Moser, Rick Darrell, Hickory  
 Mosher, John Francis, Fort Bragg  
 Moss, Arthur Laverne, Jr., Shelby  
 Mueller, Otto William, Burlington  
 Mullen, Joel Benette, Raleigh

**Second Row:**  
 Mullins, Sylvia Deas, Kappa Delta, Macon, Miss.  
 Murphy, Frank Hughes, Hamlet  
 Murphy, George R., Sigma Chi, Greensboro  
 Murr, David Lafayette, Hickory  
 Myers, Martha Ann, Pfafftown  
 Neal, Frances Mason, Roanoke, Va.  
 Neal, Joffn Preiss, Hillsborough, Cal.

**Third Row:**  
 Neaton, Jackson Robbins, Southport  
 Neerman, Stanford, Greensboro  
 Nelms, Robert L., Aulander  
 Nelson, George Rodney, Morehead City  
 Nelson, Margaret Karen, Chi Omega, Starkville, Miss.  
 Nelson, Milton Wade, Delta Sigma Pi, Lenoir  
 Nelson, Virginia Hunt, Weirwood, Va.

**Fourth Row:**  
 Newsome, Jo Ann, Brevard  
 Newton, Anne Lois, Winston-Salem  
 Nicholas, Richard Henry, Winston-Salem  
 Nicholas, Thomas Docton, Jr., Winston-Salem  
 Nichols, Graham Ernest, Jr., Roxboro  
 Noblin, Roland Earl, Jr., Sigma Nu, Raleigh  
 Noel, George Thompson, III, Kannapolis

**Fifth Row:**  
 Norman, Cynthia Anne, Raleigh  
 Norton, James Lee, Jr., Albemarle  
 Nunberry, Stacy Arnold, Stedman  
 Oates, Rudolph Owens, Alpha Kappa Psi, Faison  
 Odom, Edsel Monroe, Wallace  
 O'Donnell, Marcia Sue, Simsbury, Conn.  
 Oldham, George Roberts, Delta Sigma Pi, Raleigh

**Sixth Row:**  
 Oldham, Katherine Clark, Pi Beta Phi, Louisville, Ky.  
 Oliver, John Hill, Summit, N. J.  
 Ollis, John William, Ingalls  
 O'Neill, James Gordon, Richmond, Va.  
 Oppenheimer, Joe Loveman, Zeta Beta Tau, Birmingham, Ala.  
 Overby, Donald Lee, Wilmington  
 Overcash, Laura Elizabeth, Concord

**Seventh Row:**  
 Owen, John Waverly, Jr., Carrboro  
 Paden, Jane Arline, Chi Omega, Arlington, Va.  
 Padgett, William Cameron, Chapel Hill  
 Page, George Douglas, Delta Sigma Pi, Brevard  
 Page, Hubert Hodnett, Jr., Yanceyville  
 Parham, Martha Toone, Oxford  
 Parner, Herman Richard, Jr., Greensboro

**Eighth Row:**  
 Parker, Joseph Bernard, Jr., Chi Psi, Norfolk, Va.  
 Parker, Martha Elizabeth, Zeta Tau Alpha, Asheville  
 Parker, Pamela Anita, Sylvania, Ga.  
 Parker, Ruby Litaker, Concord  
 Parker, Thomas Vernon, Gates  
 Parks, Erastus Bennett, III, Winston-Salem  
 Partin, John Wayne, New Bern

**Ninth Row:**  
 Patronis, John G., Roanoke Rapids  
 Patterson, Thomas McEvoy, Chapel Hill  
 Payne, Eileen Fay, Wilmington, Del.  
 Payne, Frances Mills, Asheville  
 Payne, Frank Mast, Jr., Boone  
 Pedersen, Carl Jens, Fort Lee, N. J.  
 Peel, Jesse Robert, Everetts

# CLASS OF 1962

## First Row:

Peele, Julian Thomas, Jacksonville  
 Pendergraft, Norman Elveis, Durham  
 Penland, Roger Glenn, Alpha Tau Omega, Durham  
 Pennell, Wayne Estel, Kannapolis  
 Penninger, Sybil Hendrix, Rockwell  
 Perry, Mark Braswell, Chapel Hill  
 Perry, Thurston Ray, Zebulon



## Second Row:

Peterson, Nancy Jo., St. Petersburg, Fla.  
 Pfister, Max Edward, Washba  
 Phillips, Dell Rita, Spruce Pine  
 Phillips, Earl Norfleet, Jr., Delta Kappa Epsilon,  
 High Point  
 Phillips, Llewellyn, II, Sigma Nu,  
 Morehead City  
 Phillips, Robert Kent, Palmyra  
 Phillips, Susan D., Westfield, N. J.



## Third Row:

Piland, Howard M., Fayetteville  
 Pinyoun, Constance Valerie, Raleigh  
 Pipkin, Molly, Alpha Delta Pi, Charlotte  
 Pittleman, James B., Zeta Beta Tau, Washington  
 Plamer, Paul Morgan, Tau Epsilon Phi, Gastonia  
 Platt, Janis Lucille, Kappa Kappa Gamma,  
 Southbury, Conn.  
 Pleasants, Clifton Edward, Jr., Phi Delta Theta,  
 Winston-Salem



## Fourth Row:

Plummer, Catherine Anne, Wilmington  
 Puk, Robert Melton, Jr., Hamlet  
 Pollard, Forrest Alfred, Jr., Pi Kappa Alpha,  
 Durham  
 Pons, Roy Kenneth, Sigma Phi Epsilon, Valdese  
 Poteat, Harold Bowman, Marion  
 Potter, Benjamin Franklin, Jr., Chapel Hill  
 Powell, Robert Stewart, Wallace



## Fifth Row:

Powell, Rowland, Delta Kappa Epsilon,  
 Augusta, Ga.  
 Powers, Lona Evelyn, Durham  
 Pownall, Ann Fairfield, Milford, Conn.  
 Prescott, Gail Thais, Suffern, N. Y.  
 Proctor, Elizabeth Ann, Chapel Hill  
 Proctor, Robert Allen, Rocky Mount  
 Pulen, Mary Bolling, Atlanta, Ga.



## Sixth Row:

Purrington, John Ward, Zeta Psi, Raleigh  
 Purser, Robert Gene, Phi Kappa Sigma, Charlotte  
 Pyatt, James Gagg, Marion  
 Quessenberry, Marion Reeves, Raleigh  
 Quinn, James Frank, Gastonia  
 Quinn, Sharon Lea, Hastings-on-Hudson, N. Y.  
 Ramazanoglu, Fatma, Istanbul, Turkey



## Seventh Row:

Ramsey, Hilda Henrietta, Asheville  
 Rash, James Dennis, Delta Kappa Epsilon, Lenoir  
 Rattle, Charles Durham, Pi Kappa Phi,  
 Red Springs  
 Ray, Judy Leigh, Raleigh  
 Reed, Elizabeth Ann, Alpha Gamma Delta,  
 Poland, Ohio  
 Regan, John Breck, Chi Phi, St. Pauls  
 Reid, Gordon Francis, Detroit, Mich.

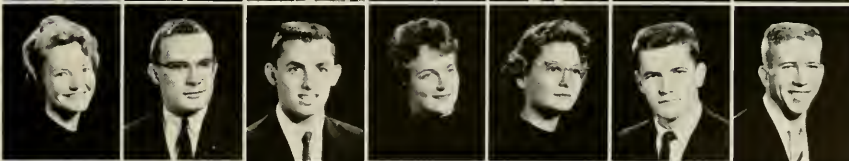

## Eighth Row:

Remmers, Mary Blanche, Anchorage, Ky.  
 Reppucci, Nicholas Dickon, Hollywood, Fla.  
 Reynolds, Donna Jean, Pittsburgh, Pa.  
 Rhodes, Grover Frederick, Pink Hill  
 Rich, Alvis Marvin, Pi Kappa Alpha, Burlington  
 Richardson, Robert Benbow, Pi Kappa Alpha,  
 Charlotte  
 Richert, Lynda Sue, Raleigh



## Ninth Row:

Ring, Giles Everett, Camden, S. C.  
 Ritchie, William Joseph, Greensboro  
 Rivenbark, Robert Turner, Wallace  
 Robbins, Gordon Daniel, Alpha Chi Epsilon,  
 Rocky Mount  
 Roberson, Agnes Jane, Hazelwood  
 Roberts, Joseph Boxley, Sigma Phi Epsilon,  
 Mt. Holly  
 Roberts, Surry Parker, Delta Kappa Epsilon,  
 Durham



# CLASS OF 1962



**First Row:**  
 Roberts, Walter Vance, Jr., Asheboro  
 Robertson, Susanne, Princeton, N. J.  
 Rogers, Nancy Jo, Fort Smith, Ark.  
 Rogers, Rollin Anthony, Ft. Pierce, Fla.  
 Rogers, Thomas K., Jr., Chapel Hill  
 Rollins, Paul Workman, **Chi Psi**, Winston-Salem  
 Rooney, Michael James, **Sigma Phi Epsilon**,  
 Charlotte

**Second Row:**  
 Rose, Bill, Charlotte  
 Rosefield, Anita Moise, Sumter, S. C.  
 Ross, Craig Alexander, **Chi Phi**,  
 Ft. Lauderdale, Fla.  
 Ross, Gordon Nicholas, Charlotte  
 Rouse, James Hubert, Raleigh  
 Rucker, Jerry Alan, Spindale  
 Ruffin, Margaret Tyson, Greenville

**Third Row:**  
 Rushon, Sally Kay, Roanoke, Va.  
 Russell, Frank Alton, **Chi Phi**, Monroe  
 Ryder, James Arthur, Jr., Miami, Fla.  
 St. Clair, Giles, Jr., **Delta Kappa Epsilon**,  
 Montclair, N. J.  
 Sanderford, Lynda Marcelle, Raleigh  
 Sanders, Eleanor Sue, **Chi Omega**,  
 Vicksburg, Miss.  
 Sandler, Joan Gail, Charlotte

**Fourth Row:**  
 Sauls, Silas Burns, Raleigh  
 Sawyer, Calvin Lary, **Delta Sigma Pi**,  
 Elizabeth City  
 Sawyer, Katherine Bell, Windsor  
 Schell, Susan Lee, Winston-Salem  
 Schlosser, Emil Steve, Jr., **Phi Kappa Sigma**,  
 Greensboro  
 Schoch, Arch Kerper, **Sigma Chi**, High Point  
 Schwartz, Otto, Castle Hayne

**Fifth Row:**  
 Scott, Carl Clinton, Durham  
 Scott, Ralph, Jr., Kingston  
 Scott, Robert Michael, Jacksonville  
 Seastrom, George Richard, Charlotte  
 Seaton, Johnnye Marie, Wilmington  
 Seawell, Theodore Graham, **Alpha Phi Omega**,  
 Apex  
 Selby, Sara Ruth, Charlotte

**Sixth Row:**  
 Sellers, Mark Ashley, **Sigma Chi**,  
 Washington, D. C.  
 Sessions, Robert Lee, III, Raleigh  
 Setzer, David Munro, Old Fort  
 Sevier, Robert English, **Beta Theta Pi**, Asheville  
 Sewell, Rudy, **Pi Beta Phi**, Trinity, Ala.  
 Shaffner, Randolph Preston, Winston-Salem  
 Sharp, Lora Louise, Chapel Hill

**Seventh Row:**  
 Sharp, Michael Rust, **St. Anthony Hall**,  
 Bryn Mawr, Pa.  
 Shaw, Dorothy Jane, **Phi Mu**, Durham  
 Shaw, Forrest Clinton, II, Fayetteville  
 Shearin, Charles Winston, Warrenton  
 Shearin, Jane Carolyn, Chapel Hill  
 Shepherd, William Aubrey, Durham  
 Sherer, Robert Glenn, Jr., Dothan, Ala.

**Eighth Row:**  
 Sherrill, Hugh H., Fayetteville  
 Shoaf, David Charles, Chapel Hill  
 Shubkin, Ronald Lee, **Alpha Chi Sigma**, Charlotte  
 Shuford, Abner Pope, **Delta Kappa Epsilon**,  
 Hickory  
 Shugart, Mary Earl, **Kappa Delta**, Cohutta, Ga.  
 Sidbury, William Mason, Garner  
 Sienknecht, Martha Eilen, **Delta Delta Delta**,  
 Knoxville, Tenn.

**Ninth Row:**  
 Sigmon, James Lewis, Jr., Newton  
 Silver, Susanne Carol, Richmond, Va.  
 Simkin, Sheila Sue, Anderson, Ind.  
 Simmons, Howard David, **Zeta Beta Tau**,  
 Athens, Ga.  
 Simmons, Linda Beatrice, Winston-Salem  
 Simonton, Vincent Edmund, Baltimore, Md.  
 Simpson, Allen Johnson, **Delta Kappa Epsilon**,  
 Greenville, S. C.

# CLASS OF 1962

**First Row:**  
 Simpson, Bill R., Monroe  
 Simpson, Mary Sue, **Kappa Delta**, Shaw, Miss.  
 Simpson, Oscar Romulus, Lumberton  
 Simpson, Taliaferro S., Charlotte  
 Sirianni, Albert Michael, Oakhurst, N. J.  
 Slagle, Edward Sheldon, Sylva  
 Slate, Stevi Anne, **Chi Omega**, High Point



**Second Row:**  
 Sloan, James Boykin, **Phi Gamma Delta**,  
 Wilmington  
 Smith, Bettye Gray, **Alpha Gamma Delta**,  
 Elizabethtown  
 Smith, Daphne Anne, Greer, S. C.  
 Smith, David Allen, **Pi Kappa Alpha**, Gastonia  
 Smith, Donald Newton, Jr., Greer, S. C.  
 Smith, Doris Jean, Liberty  
 Smith, Douglas Good, **Sigma Chi**,  
 Gibraltar, B. C. C.



**Third Row:**  
 Smith, F. Julian, Lumberton  
 Smith, Herbert Franklin, Matthews  
 Smith, Linda Tyler, Richmond, Va.  
 Smith, Norman Estes, **Theta Chi**,  
 Chevy Chase, Md.  
 Smith, Olen Brown, Jr., **Delta Sigma Pi**,  
 Rockingham  
 Smith, Samuel George, Madison  
 Smith, Wayne Beveridge, Jr., **Pi Kappa Alpha**,  
 Charlotte



**Fourth Row:**  
 Smith, William James, Maxton  
 Snow, Guy L., Elkin  
 Snyder, Judith Hand, Ridgewood, N. J.  
 Sossamon, Jon Leroy, **Alpha Chi Sigma**,  
 Bryson City  
 Sowers, Philip Earl, **Beta Theta Pi**, Salisbury  
 Spangler, Karen Lee, Rockingham  
 Spivey, Elizabeth Harrison, Williamston



**Fifth Row:**  
 Spoon, James Merritt, Jr., **Delta Upsilon**,  
 Charlotte  
 Sprinkle, Michael Doss, Winston-Salem  
 Sprott, Richard Lawrence, **Lambda Chi Alpha**,  
 Jackson Heights, N. Y.  
 Spurrier, Barry Wilson, Charlotte  
 Squillario, George Douglas, **Sigma Phi Epsilon**,  
 Valdese  
 Stacey, Larry Milton, Gastonia  
 Stark, James Thomas, **Delta Upsilon**, Charlotte



**Sixth Row:**  
 Stalker, James Curtis, Louisville, Ky.  
 Stanley, James Lawson, **Kappa Alpha**, Charlotte  
 Stennett, Nancy Katherine, Charlotte  
 Stephan, Richard Henry, Charlotte  
 Stevens, Elliott Walker, Jr., **Sigma Nu**, Warsaw  
 Stevens, Nancy Jo, Asheville  
 Stoddard, Beverly Clare, Batavia, N. Y.



**Seventh Row:**  
 Stoddard, Leonora Douglas, High Point  
 Stokes, Angelyn Wright, Greensboro  
 Stokes, Donald Slater, Guilford  
 Stoptak, Charles Craston, Whiteville  
 Storm, Arthur R., Jr., Ridgewood, N. J.  
 Strawn, Sylvia Richey, DeLand, Fla.  
 Strickland, G. Kent, Wade



**Eighth Row:**  
 Strickland, James Dicksey, Jr., **Delta Upsilon**,  
 Fremont, Cal.  
 Stuart, Archie David, Raleigh  
 Stuhl, Judith Lee, Fayetteville  
 Stultz, John Hoyte, Jr., Draper  
 Sullivan, Louis Gray, **Chi Phi**, Anderson  
 Summey, John Hood, **Theta Chi**, Gastonia  
 Sweeney, Edythe Anne, Westover AFB, Mass.

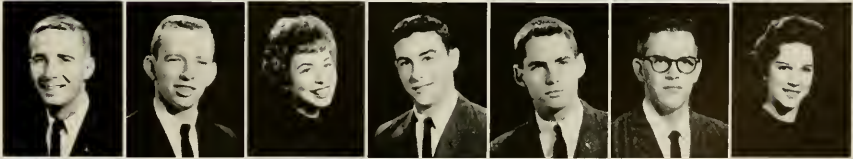

**Ninth Row:**  
 Swicegood, William Edward, Linwood  
 Taber, Cameron Lee, **Kappa Alpha Theta**,  
 Glen Saint Mary, Fla.  
 Talley, John Russell, Jr., Gastonia  
 Tankut, Cigdem F., Istanbul, Turkey  
 Tarlton, Jane, Fayetteville  
 Tatalias, Kosmo Davis, Anderson, S. C.  
 Taylor, Anne Carroll, Townsville



# CLASS OF 1962



**First Row:**  
 Taylor, Charles Edwards, Hookerton  
 Taylor, William A., Lambda Chi Alpha, Lumberton  
 Taylor, Vivian Joanne, Wilson  
 Teasdale, Antonia, Palm Beach, Fla.  
 Tennille, Norton Fortune, Beta Theta Pi,  
 Winston-Salem  
 Terretta, Carolyn Marie, Winchester, Va.  
 Tew, Charles Lynnwood, Dunn

**Second Row:**  
 Tew, Jerry G., Godwin  
 Thalheimer, Albert Foster, Zeta Beta Tau,  
 Charleston, W. Va.  
 Thomas, Aubrey Wofford, Arlington, Va.  
 Thomas, Billy Floyd, Indian Trail  
 Thomas, Catherine Rowe, Pi Beta Phi,  
 Birmingham, Ala.  
 Thomas, Foster Edward, Jr., Theta Chi, Charlotte  
 Thomas, James Postles, Delta Upsilon,  
 Washington, D. C.

**Third Row:**  
 Thomas, Linda Cutchin, Asheboro  
 Thomas, Meredith Gerald, Sanford  
 Thompson, Peter Anthony, Delta Sigma Pi,  
 Durham  
 Tiedeman, Nancy Lynn, Birmingham, Mich.  
 Tipton, Joe Wayne, Zebulon  
 Tipton, Mary Hat, Bakersville  
 Tognoli, Jerome Joseph, Hollywood, Fla.

**Fourth Row:**  
 Torney, Max Edward, Nebo  
 Torrence, Rebecca Lucille, Lenoir  
 Townsend, Mary Roberta, Chi Omega,  
 Stuttgart, Ark.  
 Trapp, Judy Caroline, Charlotte  
 Travis, Doris Ann, Winston-Salem  
 Tucker, John Stan, Charlotte  
 Tunstall, John Nelson, Raleigh

**Fifth Row:**  
 Turner, Gerald Pinkney, Alpha Epsilon Delta,  
 Roanoke  
 Turner, John Goodman, III, Charlotte  
 Twiddy, Raymond Lee, III, Elizabeth City  
 Tygart, Silas Thompson, Pi Kappa Alpha,  
 Jacksonville, Fla.  
 Tyson, William Robert, Jr., Aiken, S. C.  
 Van Every, Mary Elizabeth, Charlotte  
 Vann, Howard Albert, Eure

**Sixth Row:**  
 Vaughn, James Graham, Fayetteville  
 Vogler, Patricia, Greenville, Ky.  
 Wacker, Robert John, Sigma Nu,  
 Winter Park, Fla.  
 Waicker, James H., Alpha Tau Omega,  
 N. Wilkesboro  
 Walden, Joseph Herman, Salisbury  
 Walker, Jerry Blane, Norfolk, Va.  
 Walker, Robert Campbell, Phi Kappa Sigma,  
 Port Washington, N. Y.

**Seventh Row:**  
 Walker, Thomas C., Laurel Bay, S. C.  
 Walker, Toler Tucker, Bayside, Va.  
 Wall, Gary Leon, Winston-Salem  
 Wall, Roy Murray, Chapel Hill  
 Wallace, Willette, Durham  
 Waller, Sara Jane, Fair Bluff  
 Walston, Mary Elizabeth, Snow Hill

**Eighth Row:**  
 Walters, Alan Stanley, Zeta Beta Tau,  
 Baltimore, Md.  
 Ward, Benjamin Kirby, Goldsboro  
 Ward, Gene Lafayette, Theta Chi, Burlington  
 Ward, Larry Dean, Archdale  
 Ward, Larry Mifford, Alpha Kappa Psi,  
 Rocky Mount  
 Ware, Wanda Ruth, Alpha Gamma Delta,  
 Burlington  
 Warlick, Lawrence David, Jr., Chi Phi, Lincolnton

**Ninth Row:**  
 Warner, Mary Carolyn, Raleigh  
 Warren, Raymond Bartlett, Kernersville  
 Wason, Nancy Jane, Guilford, Conn.  
 Watkins, John Thomas, Beta Theta Pi,  
 Winston-Salem  
 Watkins, Stephen Eugene, Jr., South Hill, Va.  
 Watson, Jo Louise, Raleigh  
 Watts, Charles Daniel, Chapel Hill

# CLASS OF 1962

**First Row:**  
 Weatherman, Julia Martha, Salisbury  
 Weaver, Elisha Patrick, Phi Gamma Delta,  
 Rocky Mount  
 Weaver, George Richard, Jr., Delta Sigma Pi,  
 Rocky Mount  
 Welling, Alfred Franklin, Matthews  
 Wells, Graham, III, Wallace  
 Welton, Charles Rex, Sigma Alpha Epsilon,  
 Charlotte  
 West, Robert Leighton, Fayetteville

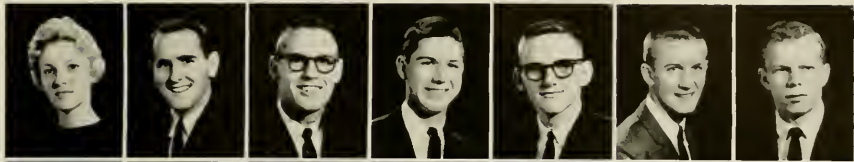

**Second Row:**  
 Wheeler, Kenneth Milton, Durham  
 Whichard, Willis Padgett, Durham  
 Whipple, Nancy E., Hershey, Pa.  
 White, Elizabeth Atkinson, Greenville  
 Whitaker, Patricia Gaye, Fayetteville  
 Whitney, Suzanne Ruth, Arlington, Va.  
 Whittaker, Betsy Virginia, New Castle, Pa.



**Third Row:**  
 Whittenton, William Ransom, Reidsville  
 Wiggins, Joseph A., Jr., Tyner  
 Wiggs, Carol Joann, Princeton  
 Wilder, Henry Milton, Jr., Sanford  
 Wilfong, James Edward, Claremont  
 Williams, Augustus Collier, III, Delta Upsilon,  
 Deale, Md.  
 Williams, Bob Lee, Hickory



**Fourth Row:**  
 Williams, David Michael, Kinston  
 Williams, Henry Richard, Hamlet  
 Williams, Joseph Bryan, III, St. Anthony Hall,  
 Stamford, Conn.  
 Williams, Susan Ann, Newton Grove  
 Williams, Willis Howard, Robbins  
 Wilson, Elizabeth Stuart, Durham  
 Wilson, Margaret Ann, New Castle, Pa.



**Fifth Row:**  
 Wilson, Nancy Franklin, Richmond, Va.  
 Windham, Aubrey Bright, Jr., Durham  
 Wood, Allison Eugene, Jamestown  
 Wood, Carl Sherrill, High Point  
 Wood, Evan Harvey, Charlotte  
 Wood, Wallace Winchell, Goldsboro  
 Woolman, Mary Margaret, Denver, Col.



**Sixth Row:**  
 Worth, Hal Venable, Zeta Psi, Raleigh  
 Wyrick, Priscilla Blakeney, Chi Omega,  
 Greensboro  
 Yeary, Janet Evelyn, Stanford, Ky.  
 Yelverton, John Raymond, Goldsboro  
 Yokley, Raymond Ross, Denton  
 Yokeley, Richard Thor, Winston-Salem  
 Young, J. Blake, Kappa Sigma,  
 Washington, D. C.



**Seventh Row:**  
 Young, Linda Helen, Bronxville, N. Y.  
 Young, Wilbur Ruth, Charlotte  
 Zachary, Frank Edward, Delta Sigma Pi,  
 Asheville  
 Zanetti, DeDee M. L., Ridgefield, Conn.



January





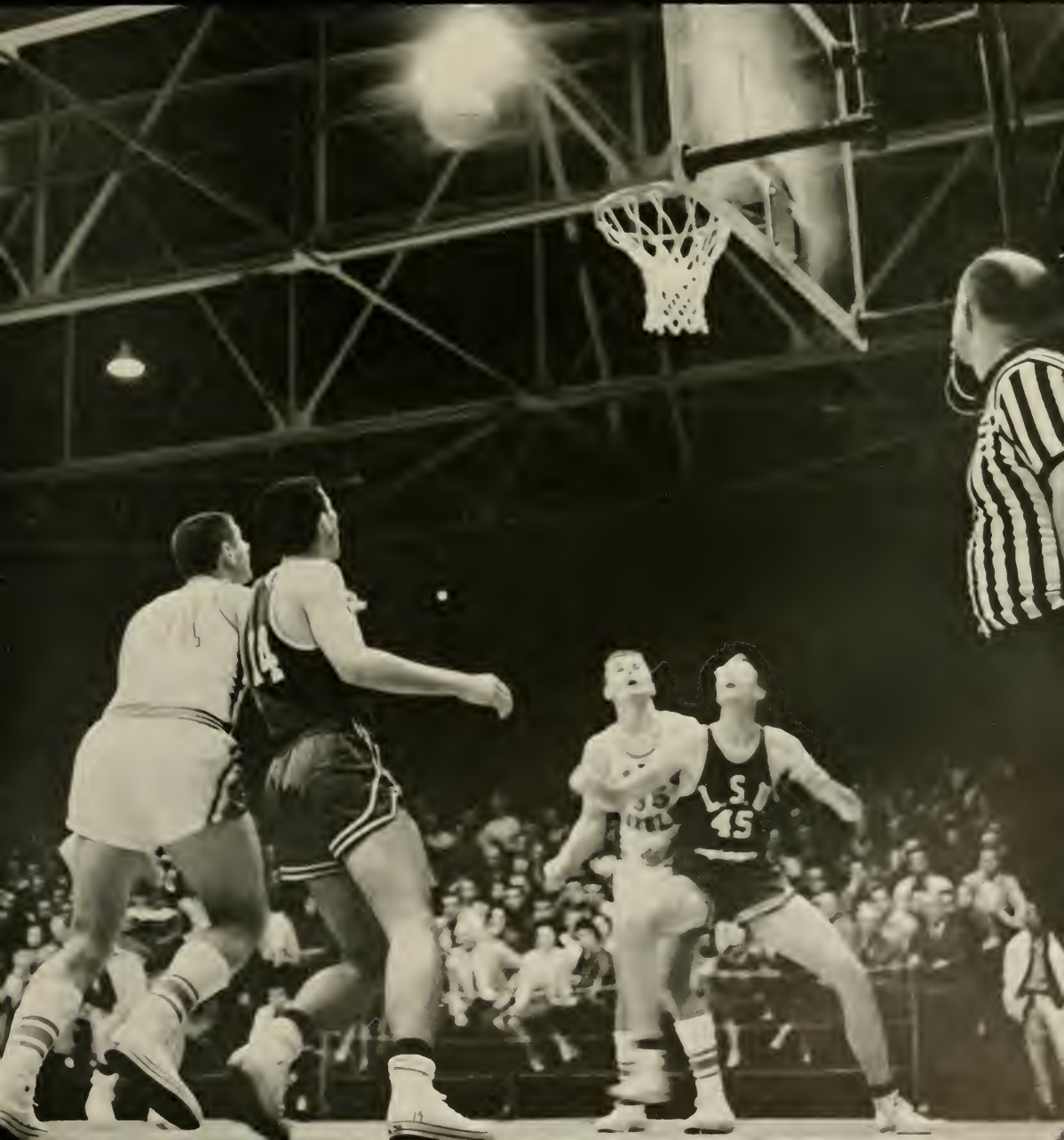

# GRAHAM MEMORIAL



MR. HOWARD HENRY  
Director



**BOARD OF DIRECTORS** — First Row: Mr. Howard Henry, Angus Duff, Dr. George Daniel, Sistie Boatwright, Judy Albergotti, Mr. Kai Jurgensen, Miss Katherine Carmichael, Dr. Rashi Fein, Bob Reardon, Doug Fambrough, Joe Oppenheimer, Ed Riner. Second Row: David Grigg, Mr. J. Maryon Saunders, Mr. John Sanders, R. V. Fulk, Dr. Douglas Sessoms.



PRODUCTIONS BOARD — Seated: Pam Patterson, Mary Stewart Baker, Anne Towers. Standing: R. V. Fulk, Don Marshburn, Joe Bell, Inman Allen.

# GRAHAM MEMORIAL



The cast of the Petite Dramatique Production of "Solid Gold Cadillac."

Petite Musicale presents pianist Charles Vardell in Hill Hall.





R. V. FULK  
President

Graham Memorial, our student union, has sought to bring together all phases of campus life — the academic, the recreational, the cultural, and the social. The purpose of the union is to meet every student's needs while he is attending the university. Besides presenting a campus-wide program for the students, Graham Memorial seeks to develop leadership and responsibility by encouraging student participation. With this in mind, many committees have been organized to give students an opportunity to take part in the various G.M. activities. These committees are: drama, films, star series, music, current affairs, calendar, publicity, social, tournaments, and house. The members plan activities for the entire year, from appearances by big-name entertainers to bridge tournaments, from combo parties to political discussions.

Cultural entertainment, open houses after football games, free flicks each weekend, receptions for guests of the university, and the presentation of student-produced drama, such as *The Solid Gold Cadillac*, are merely a few of the many functions sponsored by G.M.A.B. The Productions Board has brought such artists as Marcel Marceau, the Weavers, Pete Seeger, and Varelend Bailly. The highlight of the spring is *Sound and Fury*, an original musical which is student written, student produced, and student acted.

The doors to Graham Memorial are always open and every student is welcome. Graham Memorial is the living room of the campus.

## GRAHAM MEMORIAL ACTIVITIES BOARD

**COMMITTEE HEADS** — Seated: Anne Towers, Jayne Hayes, Leafy Pollock, Pam Patterson, Mary Stewart Baker. Standing: Inman Allen, Joe Bell, Warren Williams, Henry Mayer, Warner Bass, Jim Hynes.



# Seniors



Now at last that mad lesson about life and friends and the meaning of them all ends. And that teasing doubt has attacked our minds through this whole year, asking, re-asking, what will we do when this is all over; how will we manage these hands, direct these feet; will the passions be controlled, the temper mastered, the goal achieved, the drive consummated? Or will we have to learn all anew in life's harder, more industrious school? We think not. We believe we've learned a lot already — rushing from class to GM, from Y Court to the football game, from the library to Memorial Hall, from a big weekend to a blue Monday. Come back to us, as you will, in the face and the image of thousands. Continue Mr. and Miss Alumna, as you will, in the love and admiration of millions.

MOYER SMITH  
President

KAY KIRKPATRICK  
Social Chairman

JOHN RENGER  
Vice-President

ANNE TOWERS  
Secretary

JOHN SCHROEDER  
Treasurer





# SENIOR

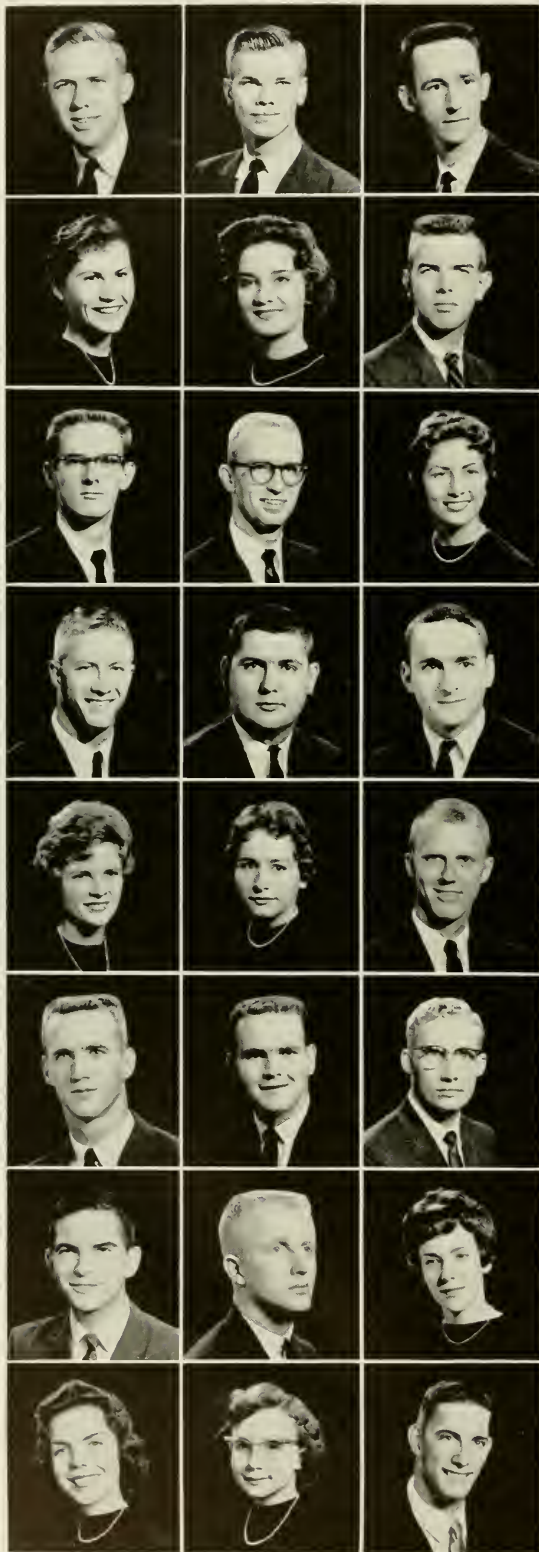

**ABBOTT, JAMES ALLEN** Raleigh  
A.B. IN ECONOMICS. University Club (1); University Party (2); Y.M.C.A.

**ABERNETHY, WILLIAM MILLER** Hickory  
A.B. IN POLITICAL SCIENCE. Lutheran Student Association (4); Y.R.C. (4); Y.M.C.A. (4).

**ADAMS, GRAHAM CLEVEARN** Rocky Mount  
A.B. IN ENGLISH. Dormitory Officer (2); G.M.A.B. (2); I.D.C. (2); Student Government (2, 4).

**ADAMS, JEANNE MARIE** Durham  
A.B. IN FRENCH. Sound and Fury (2).

**ALBERGOTTI, JUDITH ANN** Orangeburg, S. C.  
A.B. IN SOCIOLOGY. Pi Beta Phi; C.U.S.C. (4); G.M.A.B. (4); N.S.A. (4); Student Government, Secretary (4); University Party (3, 4); Y.W.C.A.; Angel Flight; State Student Legislature.

**ALDRIDGE, ROBERT PATTEN, JR.** Durham  
A.B. IN JOURNALISM. A.F.R.O.T.C. (1, 2, 3, 4); Arnold Air Society (1, 2, 3, 4); Band (1).

**ALEXANDER, RICHARD BARNHARDT** Burlington  
B.S. IN CHEMISTRY. Alpha Chi Sigma, Phi Eta Sigma; Baptist Student Union (1); Cardboard (1).

**ALEXANDER, ROY DAVIDSON** Swannanoa  
A.B. IN POLITICAL SCIENCE. Cardboard (1, 2); Dormitory Officer (2); I.D.C. (2, 3); Student Government (3, 4); Student Party (3); Society of Janus (3, 4).

**ALLEN, JULIA BANNER** Raleigh  
A.B. IN SOCIOLOGY. Dormitory Officer (4); Orientation Counselor (4); University Party (3, 4); Y.W.C.A. (3, 4).

**ALLEN, WILLIAM REYNOLD, III** Goldsboro  
A.B. IN ENGLISH. Kappa Sigma, Phi Eta Sigma; Orientation Counselor (4); University Party (1, 2, 3, 4).

**AMAN, JERRY HEDRICK** Jacksonville  
A.B. IN ECONOMICS. Phi Kappa Sigma; Track (1, 2).

**ASHENDORF, WILLIAM HERBERT** Charlotte  
B.S. IN BUSINESS ADMINISTRATION. Tau Epsilon Phi; G.M.A.B. (1); Hillel Foundation (1, 2, 3, 4).

**ATKINS, NAN-GRAY** Atlanta, Ga.  
A.B. IN ENGLISH. Pi Beta Phi; Canterbury Club; University Party; Y.W.C.A.; Student Government (4).

**AUGUSTINE, JANE LAWRENCE** Bellefontaine, Ohio  
A.B. IN FRENCH.

**AUSTIN, LAWRENCE BYRON, III** Hixson, Tenn.  
A.B. IN MATHEMATICS. Phi Delta Theta; G.M.A.B. (2); I.F.C. (1, 2, 3, 4); Monogram Club (2, 3, 4); N.R.D.T.C. (1, 2, 3, 4); Order of Golden Fleece (3, 4); Order of the Grail (2, 3, 4); Order of the Old Well (3, 4); Orientation Counselor (2, 3); Soccer (1, 2, 3, 4); Student Government (2, 3); Track (1); Westminster Fellowship (1, 2, 3, 4).

**AUSTIN, RICHARD MAURICE** Hamlet  
A.B. IN ENGLISH. Phi Theta Kappa; Westminster Fellowship (1, 2, 3, 4).

**AUTRY, GENE ALEXANDER** Bunnlevel  
B.S. IN BUSINESS ADMINISTRATION. Delta Sigma Pi; A.F.R.O.T.C. (1, 2, 3, 4).

**AVERY, LARRY EARL** Erwin  
B.S. IN MEDICINE. Alpha Beta Gamma (1, 2).

**AYCOCK, JAMES EDWARD** Currituck  
A.B. IN JOURNALISM. Track (1).

**BABB, WAYNE ARNOLD** Brevard  
A.B. IN HISTORY. Daily Tar Heel (3, 4); Dance Committee (3, 4); Dormitory Officer (3, 4); Football (1); I.D.C. (3, 4); Order of the Old Well; Orientation Counselor (3, 4); Student Government (3, 4); Student Legislature (3, 4); Student Party (3, 4); University Party (3, 4); Westminster Fellowship (4); Yackety Yack (3); Y.D.C. (1, 2, 3, 4); Y.M.C.A. (1, 2, 3, 4); Student Athletic Council (3, 4).

**BAENSCH, BEATE TINA** Washington, D. C.  
A.B. IN GERMANICS. Kappa Delta; Angel Flight (2); Cosmopolitan Club (3, 4); Orientation Committee (4); Y.W.C.A. (4); Orientation Counselor (3).

**BAILEY, BEVERLY ANN** Clarksburg, W. Va.  
A.B. IN EDUCATION. Alpha Delta Pi; Canterbury Club (3, 4); G.M.A.B. (3); Orientation Counselor (3); University Chorus (3, 4); Y.W.C.A. (3, 4).

**BAIN, LEHOMA AUDREY** Homestead, Fla.  
A.B. IN ENGLISH. Dormitory Officer (4); Orientation Counselor (4); University Chorus (3, 4); Wesley Foundation (3, 4).

**BAKER, CHARLES HENRY, III** Miami, Fla.  
B.S. IN BUSINESS ADMINISTRATION. Basketball (1); N.R.O.T.C. (1, 2, 3, 4); Tennis (3).



# CLASS OF '61

**BAKER, EARL M.** Philadelphia, Pa.  
A.B. IN POLITICAL SCIENCE. Debate Team (3, 4); Y.R.C. (3, 4); Y.M.C.A. (3); Carolina Christian Fellowship (3, 4).

**BAKER, MARY STEWART** Shreveport, La.  
A.B. IN JOURNALISM. Pi Beta Phi; Canterbury Club (3, 4); Carolina Symposium (3, 4); Daily Tar Heel (3, 4); G.M.A.B. (3, 4); N.S.A. (4); Orientation Committee (3, 4).

**BALLENGER, ANTHONY WAYNE** Chapel Hill  
A.B. IN ART.

**BALLOU, NELLIE HOLMES PEARSON** Oxford  
A.B. IN BOTANY. Chi Omega; Canterbury Club (4); Orientation Counselor (4); University Party (3, 4); W.A.A. (3, 4); Y.W.C.A. (3, 4).

**BARBER, CAROLE LOUISE** Chattanooga, Tenn.  
A.B. IN ENGLISH. Canterbury Club (3, 4); University Party (4); Y.W.C.A. (4).

**BAREFOOT, GARY FENTON** Dunn  
A.B. IN EDUCATION. Student N.E.A. (3, 4); Yackety Yack (3, 4).

**BARKER, ERNEST GAIL, JR.** Raleigh  
A.B. IN ENGLISH. Delta Phi Alpha; Carolina Quarterly; G.M.A.B.; Student Party; Y.M.C.A.

**BARNES, JAMES WILLARD** Lasker  
B.S. IN BUSINESS ADMINISTRATION.

**BARNETT, ANNE ALEXANDER** Jacksonville, Fla.  
A.B. IN ENGLISH. Chi Omega; Canterbury Club; Orientation Counselor; University Party; Y.W.C.A.

**BAUCOM, JIM PRESTON** Concord  
A.B. IN ENGLISH. Alpha Epsilon Delta.

**BAYNES, ROBERT GENE** Greensboro  
A.B. IN ENGLISH. Pi Kappa Alpha; Carolina Symposium (3); G.M.A.B. (2); N.R.D.T.C. (1); Student Government (2, 3); Attorney General (4); Orientation Counselor (3).

**BEANE, KENNETH DEWITT** Charlotte  
A.B. IN RADIO, TELEVISION AND MOTION PICTURES. Cosmopolitan Club (3); Dormitory Officer (4); Men's Glee Club (3, 4).

**BEATY, LORRAINE** Siler City  
A.B. IN EDUCATION. Westminster Fellowship (3, 4); Y.W.C.A. (3, 4); Chapel Hill Club (3, 4).

**BEDSOLE, BEVERLY ANN** Stedman  
A.B. IN EDUCATION. Alpha Gamma Delta; Carolina Handbook (1); Dormitory Officer (1); Publications Board (3); Splash Club (3); Student N.E.A. (3, 4); Student Party (1, 2, 3); W.A.A. (1, 2, 3); Wesley Foundation (2, 3); Y.W.C.A. (1).

**BENFIELD, HERMAN LARRY** Mooresville  
B.S. IN INDUSTRIAL RELATIONS. Delta Sigma Pi; Daily Tar Heel; Dance Committee; Orientation Committee (4); Orientation Counselor (4); Press Club (3, 4); University Party (4); WUNC (1, 2).

**BENNER, GERELD S.** Columbus  
B.S. IN CHEMISTRY. Band (3); Fencing (3, 4); Orchestra (3, 4); Wind Ensemble (3, 4).

**BENNETT, CHARLES LANDIS** Raleigh  
A.B. IN POLITICAL SCIENCE.

**BENZIO, RICHARD LOUIS** Connellsville, Pa.  
B.S. IN BUSINESS ADMINISTRATION. Delta Sigma Pi; Dormitory Officer (3, 4); Football (1, 2, 3); I.D.C. (3, 4).

**BERNHARDT, ROBERT LINN, III** Salisbury  
B.S. IN MATHEMATICS. Fencing Club (3, 4).

**BERRYHILL, WILLIAM SCOTT, JR.** Charlotte  
B.S. IN EDUCATION. Westminster Fellowship (4).

**BIDDULPH, BARBARA ALIDA** Summit, N. J.  
A.B. IN HISTORY. Delta Delta Delta; Dormitory Officer (3); Orientation Counselor (4); University Party (3, 4); W.A.A. (3, 4); Y.W.C.A. (3, 4).

**BIGGERS, FOY JEROME** Concord  
A.B. IN HISTORY. Dormitory Officer (2, 3); I.D.C. (2, 3).

**BIGGERSTAFF, FRANKLIN LEE** Burlington  
B.S. IN BUSINESS ADMINISTRATION. Sigma Phi Epsilon, Phi Eta Sigma; Student Council (3, 4); University Party (2, 3, 4); Wesley Foundation (1, 2, 3, 4); Y.M.C.A. (1, 2, 3, 4).

**BINKLEY, RUBY MAE** King  
A.B. IN MEDICAL TECHNOLOGY.



# SENIOR



**BIRKE, RONALD LEWIS** Charlotte  
 B.S. IN CHEMISTRY. Tau Epsilon Phi, Alpha Chi Sigma; Hillel Foundation (2, 3, 4); G.M.A.B.; Student Party (2)

**BIVENS, ELIZABETH WELCH** Alderson, W. Va.  
 A.B. IN CHEMISTRY. Kappa Kappa Gamma; Orientation Counselor (4); University Party (3, 4); Y.W.C.A. (3, 4).

**BLACK, STANLEY WARREN, III** Charlotte  
 A.B. IN ECONOMICS. Delta Upsilon, Phi Eta Sigma; Amphoterethen (3, 4); Daily Tar Heel (1, 2); Debate Council (4); Di-Phi Society (1, 2, 3, 4); G.M.A.B. (3); Men's Glee Club (1, 2, 3, 4); Order of the Old Well (3, 4); Orientation Counselor (2, 3).

**BLACKBURN, JOHN OGBURN** High Point  
 A.B. IN SPANISH. Dance Committee (3, 4); Dormitory Officer (3); I.D.C. (3); Men's Glee Club (2, 3); N.R.O.T.C. (1, 2, 3, 4); WUNC (1, 2, 3).

**BLACKWELL, ERNEST RAY** Lumberton  
 B.S. IN BUSINESS ADMINISTRATION.

**BLAKE, JOSEPH GADDY** Salisbury  
 A.B. IN ENGLISH. Sigma Chi.

**BLOODWORTH, ROBERT WILLIAMS, JR.** Fayetteville  
 A.B. IN ENGLISH.

**BLOOM, HARRY EMMANUEL, JR.** Baltimore, Md.  
 B.S. IN CHEMISTRY. Phi Delta Theta; Newman Club (1, 4); Swimming (1, 2, 3, 4).

**BLUME, THOMAS FREDERICK** Harrisburg  
 A.B. IN ENGLISH. Alpha Epsilon Delta; I.D.C. (4); Men's Glee Club (3); Orientation Counselor (4); Y.M.C.A. (4).

**BLYTHE, MARSHALL McCOY** Charlotte  
 B.S. IN BUSINESS ADMINISTRATION. Chi Phi, President (3); I.F.C. (3); Orientation Counselor (4); University Party (1, 2, 3, 4); Y.W.C.A. (1, 2).

**BOGGAN, MICHAEL D.** Brunswick, Ga.  
 A.B. IN ZOOLOGY. Kappa Alpha; Baptist Student Union (3, 4); Orientation Counselor (4); Student Government (4); University Party (3, 4); Y.M.C.A. (3, 4).

**BOHANNON, SARAH STUART** Charlotte  
 A.B. IN HISTORY. Chi Omega; Carolina Forum (4); Orientation Counselor (4); Student Legislature (4); University Party (3, 4); Y.W.C.A. (3, 4).

**BOLES, JOHN RICH** Charlotte  
 B.S. IN INDUSTRIAL RELATIONS. Delta Sigma Pi; I.D.C. (2); Monogram Club (3, 4); Newman Club (1, 2, 3, 4); Student Party (1, 2, 3, 4); Wrestling (2); Y.M.C.A. (1, 2); Track (1, 3, 4).

**BOLICK, CARROLL LEE** Hickory  
 B.S. IN BUSINESS ADMINISTRATION. Baseball (1, 2, 3, 4).

**BOLICK, CHRISTINE ROWE** Hickory  
 A.B. IN EDUCATION. Student NEA.

**BONNYCASTLE, SARAH EVERETT** Louisville, Ky.  
 A.B. IN EDUCATION. Kappa Kappa Gamma; Canterbury Club (3, 4); Orientation Counselor (4); University Party (3, 4); Women's Honor Council (4); Y.W.C.A. (3, 4).

**BONTEMPO, ROBERT HENRY** Springfield, Mass.  
 A.B. IN FRENCH. Dormitory Officer, President (3); Golf (1, 4); I.D.C. (2, 3); Newman Club (1, 2, 3, 4); Society of Janus (3, 4).

**BOOKER, SHIRLEY SLAUGHTER** Bristol, Va.  
 A.B. IN HISTORY. Alpha Gamma Delta; Orientation Counselor (4); Panhellenic Council (3); Student Government (3); University Party (3, 4); Westminster Fellowship; Y.W.C.A. (3, 4).

**BORDEN, DANA BROWNRIGG** Goldsboro  
 A.B. IN ENGLISH. Chi Omega; University Party (3, 4); Y.W.C.A. (3, 4); Student Government.

**BOSS, GEORGE WELLS** Winston-Salem  
 B.S. IN INDUSTRIAL RELATIONS. Phi Gamma Delta; Baseball (1); Gorgon's Head (3, 4); I.F.C. (2); Orientation Counselor (2); Student Government (3); University Party (1, 2, 3, 4); Attorney General's Staff.

**BOWDEN, DORIS ELAINE** Summerfield  
 A.B. IN PSYCHOLOGY.

**BOYKIN, WILBER RAY** Zebulon  
 B.S. IN PHYSICS. Phi Eta Sigma; Baptist Student Union (2, 3, 4).

**BRACKETT, RALPH EUGENE** Lake Junaluska  
 B.S. IN BUSINESS ADMINISTRATION. Alpha Kappa Psi; Baptist Student Union (4); Y.D.C. (3).

**BRENNAN, EDWARD MICHAEL** Woodside, N. Y.  
 A.B. IN ENGLISH. Sigma Nu; Football (1, 2, 3, 4); Monogram Club (4); Newman Club (3, 4); University Party (3, 4).

# CLASS OF '61

**BRITT, RONALD PAUL** Bladenboro  
A.B. IN POLITICAL SCIENCE. I.D.C. (3); Dormitory Officer, Treasurer (2); President (3); Student Legislature (3, 4); Student Party (1, 3); Y.D.C.; Y.M.C.A. (1, 2, 3, 4).

**BRODIE, ELIZABETH THORP** Scotland Neck  
A.B. IN EDUCATION. **Kappa Delta**; Canterbury Club (3); Orientation Counselor (4); Student N.E.A. (3); Women's Honor Council (4); Women's Residence Council (3); Y.W.C.A. (3, 4).

**BROOKS, DAVID ALLEN** Burlington  
A.B. IN ENGLISH. Band (1, 2); Cardboard (1); Di-Phi Society (1); Dormitory Officer (2); Student Party (1, 2); University Club (2); Wesley Foundation (1, 2, 3, 4); Y.M.C.A. (3).

**BROWN, CHARLES MELVIN, JR.** Marion  
A.B. IN MATHEMATICS. Band (1); N.R.D.T.C. (1, 2, 3, 4); Student Party (1, 2); Tennis (1).

**BROWN, DANIEL ELMER** Selma  
A.B. IN ENGLISH. **Alpha Epsilon Delta**, **Alpha Phi Omega**; Baptist Student Union (1, 2, 3, 4); Carolina Symposium (3); G.M.A.B. (2, 3); Student Government (3, 4); Student Legislature (1, 2, 3); Student Party (1, 2, 3, 4); **Yackety Yack** (3); Y.M.C.A. (3, 4); Dormitory Officer (2).

**BROWN, JAYNE** Troutman  
B.S. IN INDUSTRIAL RELATIONS. University Party (3, 4); Wesley Foundation (4); Y.D.C. (3, 4); Y.W.C.A. (4).

**BROWN, JOHN RALSTON** Hamilton, Ohio  
A.B. IN ECONOMICS. **Chi Phi**; Canterbury Club (1, 2, 3, 4); **Daily Tar Heel** (2, 3); Golf (1, 2); I.F.C. (1, 2); Orientation Committee (4); Orientation Counselor (3); Student Government (4); Student Legislature (1, 2); University Party (1, 2, 3, 4); Y.M.C.A.

**BROWN, LARRY WESLEY** Greensboro  
B.S. IN PHYSICS. **Phi Beta Kappa**, **Delta Phi Alpha**, **Phi Eta Sigma**.

**BROWN, NANCY CARROLL** Denton  
A.B. IN JOURNALISM. **Daily Tar Heel** (3); Press Club (3, 4); Y.R.C. (3).

**BROWN, SARAH ELIZABETH** Louisburg  
A.B. IN EDUCATION. Student NEA (2, 3, 4).

**BROWN, WALTER VON** Charlotte  
B.S. IN BUSINESS ADMINISTRATION. Di-Phi Society (3, 4); Westminster Fellowship (2, 3, 4); WUNC (2).

**BROWNING, WILLIAM EVAN** Murphy  
B.S. IN MATHEMATICS. Swimming (1, 2).

**BRUCE, ALMERA LEVERETTE** Greenville, S. C.  
A.B. IN EDUCATION. Baptist Student Union (3, 4); Cosmopolitan Club (3, 4); G.M.A.B.; N.S.A.; Orientation Committee; Orientation Counselor; Student N.E.A.; Y.W.C.A.; Student Government.

**BRUCE, SARAH JANE** Greensboro  
A.B. IN HISTORY. **Delta Delta Delta**; Orientation Counselor; Women's Council; Women's Residence Council.

**BRYAN, FLOYD TALMADGE** Ahoskie  
A.B. IN ENGLISH. **Sigma Nu**, **Phi Mu Alpha Sinfonia**, **Alpha Epsilon Delta**; Band (1); I.F.C. (2, 3); Wesley Foundation (1); Y.M.C.A. (1, 2, 3).

**BRYANT, GEORGE BADYER, III** Washington, D. C.  
A.B. IN JOURNALISM. **Sigma Delta Chi**; Press Club (1, 2, 3, 4).

**BUELL, DAVID H.** Chapel Hill  
B.S. IN PHYSICS. **Delta Phi Alpha**.

**BUIS, PETER DAVID, JR.** Wilmington  
B.S. IN INDUSTRIAL RELATIONS.

**BULLARD, AMOS JONES, JR.** Autryville  
A.B. IN SOCIOLOGY.

**BURGIN, CHARLES EDWARD** Marion  
A.B. IN ENGLISH. I.D.C. (3, 4); Dormitory Officer (3); Swimming (1, 2).

**BUTLER, GEORGE SIMEON** Roseboro  
B.S. IN PHYSICS. Band (1, 2, 3); Baptist Student Union (1, 2); Radio Club (1, 2, 3, 4).

**BUTLER, LINDLEY SMITH** Spray  
A.B. IN HISTORY. N.S.A. (2); Student Party (1, 2); Wesley Foundation (1, 2); Y.M.C.A. (1, 2, 3, 4).

**BYERS, MICHAEL LEROY** Cornelius  
A.B. IN ECONOMICS. **Chi Phi**; A.F.R.O.T.C. (1); Arnold Air Society (1); University Party (1, 2, 3, 4); Westminster Fellowship; Wrestling (2, 3, 4); Y.M.C.A.; Sabre Air Command (1).

**BYRD, NEIL ALLEN** Bunnlevel  
A.B. IN HISTORY.





**BYRUM, REBA KATHLEEN** Henderson  
A.B. IN EDUCATION. Alpha Delta Pi; Angel Flight (3, 4); University Party; Y.W.C.A.

**CABE, WILLIAM THOMAS** Brevard  
B.S. IN INDUSTRIAL RELATIONS.

**CADMUS, LAURELLEN M.** Rochester, N. Y.  
A.B. IN SOCIOLOGY. Alpha Gamma Delta; Cardboard (3); Newman Club (3, 4); Orientation Counselor (4); Student Government (3, 4); University Party (4); W.A.A. (3, 4); Y.W.C.A. (3, 4); Daily Tar Heel (3, 4).



**CAMPBELL, ROY, JR.** Charlotte  
A.B. IN ENGLISH. Sigma Chi; A.F.R.O.T.C. (1, 2); Canterbury Club (1, 2, 3, 4); Dormitory Officer (2); Golf (1, 2, 3); I.F.C. (4); Student Council (3); University Party (1, 2, 3, 4); Y.M.C.A. (1, 2, 3, 4).

**CANNON, ROBERT LAURENCE, JR.** Kinston  
B.S. IN MATHEMATICS. Phi Mu Alpha Sinfonia, Treasurer (4); Pi Mu Epsilon, Phi Eta Sigma, Delta Phi Alpha, Phi Beta Kappa; Band (1, 2, 3, 4); Baptist Student Union (3, 4); Orientation Counselor (3, 4); University Club (2); Yackety Yack (2); Wind Ensemble (1, 3, 4).

**CANUPP, JOHN KENNETH** Concord  
A.B. IN SOCIOLOGY. Baptist Student Union (2); Dormitory Officer (2), President (3); I.D.C. (3); Men's Glee Club (2, 3), President (4).



**CARMODY, TERENCE FRANCIS** Jericho, N. Y.  
A.B. IN ENGLISH. Y.R.C. (1, 2); Newman Club (1, 2).

**CARPENTER, DOROTHY ELIZABETH** Laurinburg  
A.B. IN EDUCATION. Orientation Counselor (4); Student N.E.A. (4); Westminster Fellowship (3); Y.D.C. (4).

**CARRAWAY, JAMES ROBERT** Jacksonville  
A.B. IN EDUCATION. Student N.E.A. (4); Y.D.C. (4).



**CARVER, CHARLES ALBERT, III** Ann Arbor, Mich.  
B.S. IN BUSINESS ADMINISTRATION. Stray Greeks (3, 4); Canterbury Club (1, 2, 3, 4); I.D.C. (2, 3); Student Party (2, 3); Y.M.C.A. (1, 2, 3, 4).

**CAVAS, ANTHONY JOHN** High Point  
B.S. IN BUSINESS ADMINISTRATION. Cardboard (2); Dormitory Officer, President (3); I.D.C. (2).

**CHADWICK, DOROTHY JEWELL** Gloucester  
A.B. IN EDUCATION. Alpha Gamma Delta; Student N.E.A. (1, 2, 4); Wesley Foundation (3, 4); Women's Residence Council (4); Y.D.C. (4).



**CHAPMAN, CAROL ANN** Florence, S. C.  
A.B. IN EDUCATION. Stray Greeks (3, 4); Phi Mu; Carolina Women's Council (3); Secretary (4); Dormitory Officer (4); Orientation Counselor (4); Student N.E.A. (3, 4).

**CHAPMAN, LOUISE HARDIE** Raleigh  
A.B. IN ENGLISH. Chi Omega; Panhellenic Council (4); Student Legislature (4); University Party (3, 4); Y.W.C.A. (3, 4).

**CHAPMAN, ROBERT LOUIS** Durham  
B.S. IN INDUSTRIAL RELATIONS. A.F.R.O.T.C. (1); Baseball (1); Football (1); Track (2); Y.M.C.A. (3).



**CHARD, BETTY ANN** Fayetteville  
A.B. IN ENGLISH. Carolina Playmakers (3, 4); Dormitory Officer (4); Y.D.C. (3, 4); Y.W.C.A. (3, 4).

**CHARPIN, MAURICE JEAN** Lyon, France  
B.S. IN BUSINESS ADMINISTRATION.

**CHASTAIN, CARL ROBERT, JR.** High Point  
A.B. IN ENGLISH. Alpha Epsilon Delta; Baptist Student Union (1, 2, 3, 4); Student Party (2).



**CHERRY, STARKEY MOORE** Mt. Olive  
A.B. IN EDUCATION. Student N.E.A. (4); Y.W.C.A. (4).

**CHILDS, ROBERT MICHAEL** Wilson  
A.B. IN HISTORY. Phi Beta Kappa, Phi Eta Sigma, Phi Alpha Theta; Band (1, 2, 3); Carolina Symposium (2, 3); Dormitory Officer (2), President (3); I.D.C. (2, 3); Vice-President (4); Order of the Grail (3), Scribe (4); Order of the Old Well (3); Vice-President (4); Orientation Counselor (2, 3, 4); Student Government (3, 4); Society of Janus (2, 3), Praeceptors (4); State Student Legislature (3).

**CLARK, RICHARD ALAN** Statesville  
A.B. IN HISTORY. Cheerleader (2, 3, 4); Wesley Foundation (2, 3, 4); Y.M.C.A. (3, 4).



**CLARK, ROBERT BURNS** Monroe  
A.B. IN POLITICAL SCIENCE. Kappa Alpha; Orientation Counselor (2); Track (1, 2); University Party (1, 2, 3, 4).

**CLARK, WILLIAM LEE** Varina  
B.S. IN BUSINESS ADMINISTRATION. Band (1); I.D.C. (2).

**CLAYTON, EDWARD LEWIS, JR.** Tarboro  
A.B. IN HISTORY. Phi Kappa Tau; Canterbury Club (1, 2, 3, 4).

# CLASS OF '61

**CLEMENCE, LAURA ANN** Salisbury  
A.B. IN POLITICAL SCIENCE. Carolina Symposium (3); Orientation Counselor (4); Y.D.C. (4); Y.W.C.A. (3, 4); Carolina Women's Council (3); Treasurer (4).

**CLEMENT, CHARLES EWING** Charlotte  
A.B. IN POLITICAL SCIENCE. Sigma Chi; I.F.C. (2, 3, 4); Student Government (3, 4); University Party (1, 2, 3, 4); Y.M.C.A. (1, 2, 3, 4).

**CLINE, GARY LAMAR** Durham  
B.S. IN INDUSTRIAL RELATIONS.

**CLIPPARD, JUDITH TERISSA** Charlotte  
A.B. IN HISTORY. Yackety Yack (4); Y.W.C.A. (3, 4); U.N. Seminar (3, 4).

**COBB, GEORGIA BORDEN** Goldsboro  
A.B. IN ENGLISH. Chi Omega; University Party (3, 4); Y.W.C.A. (3); Order of the Old Beanbirds (4).

**COBLE, BRENDA** Monroe  
A.B. IN EDUCATION. Alpha Gamma Delta; Student N.E.A. (3, 4); Student Party (3); Westminster Fellowship (3, 4).

**COCHRAN, VIRGIL MICKEY** Washington  
A.B. IN ENGLISH. Dormitory Officer (2, 3); Student N.E.A. (3, 4); Y.M.C.A. (1, 2).

**COCKRELL, ARTHUR ELLIOTT** Rocky Mount  
B.S. IN BUSINESS ADMINISTRATION. Dormitory Officer (1, 2); I.D.C. (1); Student Party (1).

**COGGINS, BOYD WAYNE** Sanford  
B.S. IN BUSINESS ADMINISTRATION.

**COLLIER, HAL FRANKLIN** Bladenboro  
A.B. IN ENGLISH. Baptist Student Union (1, 2, 3, 4).

**COLLIER, ISABELLE ELEY** La Grange, Ga.  
A.B. IN ART HISTORY. Kappa Kappa Gamma; Baptist Student Union; University Party; Y.W.C.A.

**COLLIER, WILLIAM A., JR.** Charlotte  
A.B. IN GEOGRAPHY. Theta Chi; Student Party (3); Vice-Chairman (4); Y.M.C.A.

**COMPTON, NANCY HOLT** Raleigh  
A.B. IN ENGLISH. Dormitory Officer (4); Wesley Foundation (3, 4).

**COOLER, ELSA LOUISE** Walterboro, S. C.  
A.B. IN CHEMISTRY. Baptist Student Union (4); Y.W.C.A. (4).

**COOPER, ELLIOTT TUNSTALL, JR.** Baltimore, Md.  
A.B. IN ENGLISH. Canterbury Club (1, 2); Daily Tar Heel (1, 2, 3, 4); Student Government (2, 3); University Club (2); Carolina Student Athletic Association.

**COOPER, LENOX GORE, JR.** Wilmington  
A.B. IN ENGLISH. Pi Kappa Alpha.

**COPELAND, JANE M.** Kinston  
A.B. IN EDUCATION. Chi Omega; Orientation Counselor; University Party; Y.W.C.A.

**COPELAND, RONALD WILLIAM** Apex  
B.S. IN INDUSTRIAL RELATIONS. Track (1).

**CORBETT, RHODES THOMAS** Charlotte  
A.B. IN CHEMISTRY. Phi Delta Theta, Alpha Chi Sigma; Carolina Symposium (3); C.U.S.C. (2); N.R.D.T.C. (1, 2, 3, 4); Order of the Old Well (3, 4); Orientation Committee (3, 4); Orientation Counselor (2); Student Government (2, 3); University Party (1, 2); Y.M.C.A. (1).

**CORDLE, JOSEPH CLAIBORNE, JR.** Greensboro  
A.B. IN PSYCHOLOGY. Alpha Phi Omega; A.F.R.O.T.C. (1, 2); Men's Glee Club (3).

**COSTELLO, ROBERT CHARLES** Chapel Hill  
A.B. IN ZOOLOGY. Phi Eta Sigma, Alpha Epsilon Delta; Arnold Air Society (1); A.F.R.O.T.C.; Track (1); Y.M.C.A. (3).

**COTTRELL, WALTER DAVID, JR.** Hickory  
B.S. IN BUSINESS ADMINISTRATION. Sigma Phi Epsilon.

**COUGHENOUR, RICHARD NORFLEET, JR.** Fayetteville  
B.S. IN INDUSTRIAL RELATIONS. University Party (3, 4); Y.M.C.A. (4).

**COVILLE, FREDERICK VERNON** Atkinson  
A.B. IN HISTORY. Pi Kappa Phi.



# SENIOR



**COWART, BRINDA** Washington, D. C.  
A.B. IN ENGLISH. *Delta Delta Delta*; Canterbury Club (3, 4); G.M.A.B. (3); University Party (3, 4); *Yackety Yack* (3); Y.W.C.A. (3, 4).

**COWLES, ELOISE NEELY** Statesville  
A.B. IN EDUCATION. *Alpha Delta Pi*; Orientation Counselor (4); Student N.E.A. (3); University Party (3); Y.W.C.A. (3).

**COX, EDWIN ROSCOE, JR.** Rockingham  
B.S. IN INDUSTRIAL RELATIONS. *Delta Sigma Pi*; Orientation Counselor (2, 3); Student Government (2, 3, 4); Student Legislature (2, 3); Student Party (2, 3); Wesley Foundation (1).

**CRANE, MARJORIE ELLEN** Chapel Hill  
A.B. IN MUSIC. *Alpha Gamma Delta*; Panhellenic Council (4); University Chorus; Westminster Fellowship (4); WUNC-TV (3, 4).

**CRAWFORD, EMILY ANN** Rockmart, Ga.  
A.B. IN ZOOLOGY. University Party (3); W.A.A. (3, 4); Westminster Fellowship (3, 4); Y.W.C.A. (3, 4).

**CREECH, CORTLANDT PRESTON** Winston-Salem  
A.B. IN ART.

**CROMARTIE, ADELAIDE BOGER** Randleman  
A.B. IN JOURNALISM. *Kappa Tau Alpha*; Carolina Women's Council (4); *Daily Tar Heel* (3, 4); Dormitory Officer (4); Press Club (3, 4); Westminster Fellowship (3, 4).

**CROMARTIE, MEREDITH SUE** Dunn  
A.B. IN EDUCATION. Orientation Counselor (4); Student N.E.A. (4); Y.W.C.A. (3, 4).

**CROSS, LANDRUM LEE** Charlotte  
A.B. IN PSYCHOLOGY.

**CRUTCHFIELD, JAMES NORMAN, JR.** Greensboro  
A.B. IN SOCIOLOGY. University Club.

**CULP, JAMES EDWARD, JR.** Charlotte  
A.B. IN EDUCATION.

**CURRIE, DANIEL LEE, JR.** Aberdeen  
A.B. IN ENGLISH.

**CURRIN, GEORGE SPENCER** Middleburg  
B.S. IN INDUSTRIAL RELATIONS. *Sigma Nu*; A.F.R.O.T.C. (1, 2); Baseball (1, 2).

**DANIEL, MARSHALL EMORY, JR.** Charlotte  
A.B. IN POLITICAL SCIENCE.

**DANSBY, DAVID MOZART, JR.** Greensboro  
A.B. IN POLITICAL SCIENCE. Cosmopolitan Club (2, 3, 4); Orientation Counselor (2); State Student Legislature (3); Y.M.C.A. (1, 2, 3, 4).

**DARDEN, GARY HALBERT** Castle Hayne  
B.S. IN INDUSTRIAL RELATIONS.

**DAVENPORT, CLARICE ELIZABETH** Rocky Mount  
A.B. IN EDUCATION. *Delta Delta Delta*; Angel Flight (3, 4); Orientation Counselor (4); Student N.E.A. (3, 4); University Party (3, 4); W.A.A. (3); *Yackety Yack* (3); Y.W.C.A. (3).

**DAVIS, EDITH NASH** Morristown, Tenn.  
A.B. IN DRAMATIC ART. *Kappa Kappa Gamma*; Carolina Playmakers (3, 4); Carolina Symposium (3); Panhellenic Council (4); Student Government (3, 4); University Party (3, 4); Westminster Fellowship (3, 4); Women's Residence Council (3); Chairman (4).

**DAVIS, ELIZABETH GORDON** Roanoke, Va.  
A.B. IN ENGLISH. *Delta Delta Delta*; Canterbury Club (3, 4); Order of Beanbirds (3, 4); University Party (3, 4); Y.W.C.A. (3, 4); Westminster Fellowship.

**DECKER, ALEXANDER HOWARD** Greensboro  
A.B. IN EDUCATION. Baptist Student Union (1, 2); N.R.O.T.C.

**DELK, JOHN LATTIMER** Albemarle  
A.B. IN PSYCHOLOGY.

**DENEMARK, BENNETT G.** Sumter, S. C.  
B.S. IN BUSINESS ADMINISTRATION. *Pi Lambda Phi*; A.F.R.O.T.C. (1, 2); Arnold Air Society (1, 2).

**DEUTSCH, JOSEPH MICHAEL** Bayside, N. Y.  
B.S. IN INDUSTRIAL RELATIONS. *Delta Psi Omega*; Carolina Quarterly (3, 4); Cosmopolitan Club (3, 4); WUNC (4); Y.R.C. (4).

**DEWITT, CHARLES MONCRIEF, JR.** Concord  
B.S. IN BUSINESS ADMINISTRATION. Baptist Student Union (1); Carolina Symposium (2); Dormitory Officer; Orientation Counselor (2); Student Party (2); Y.M.C.A. (1, 2, 3, 4).

# CLASS OF '61

**DICKERSON, JAMES PERRY** Bunn  
 B.S. IN CHEMISTRY. Alpha Chi Sigma.

**DICKINSON, JOE THOMPSON** Franklin, Tenn.  
 B.S. IN BUSINESS ADMINISTRATION. Di-Phi Society (3, 4); Swimming (2); Westminster Fellowship (1, 2).

**DICKMAN, R. NEIL** Bronxville, N. Y.  
 B.S. IN INDUSTRIAL RELATIONS. Phi Kappa Sigma, President; I.F.C.; Tennis (1, 2, 3).



**DIVINE, MORRISON WENCESLAUS, III** Greensboro  
 B.S. IN BUSINESS ADMINISTRATION. Sigma Chi; Baseball (1); Cardboard (1, 2, 3, 4); Dormitory Officer (1); Golf (1); I.F.C. (2, 3); Men's Honor Council (3); Orientation Counselor (2); Student Council; University Club; University Party (1, 2, 3, 4).



**DOAR, JULIA AKIN** Charlotte  
 A.B. IN ENGLISH. Delta Delta Delta; G.M.A.B. (3, 4); University Party (3, 4); Yackety Yack (3); Y.W.C.A. (3).

**DONOHUE, CHARLES JOSEPH, JR.** Greensboro  
 B.S. IN INDUSTRIAL RELATIONS. Phi Kappa Sigma; I.F.C. (3); N.R.O.T.C. (1, 2, 3, 4); Newman Club (1, 2, 3); Vice-President (4); Scabbard and Blade (4); University Party (4); Wrestling (1); Y.D.C. (3, 4); Semper Fidelis Society (3, 4).

**DOUGHTIE, ESTHER JONES** Memphis, Tenn.  
 A.B. IN ENGLISH. Delta Delta Delta; Canterbury Club (3); University Party (3, 4); Yackety Yack (3, 4).



**DOUGLAS, SAMUEL PRESTON, JR.** Lumberton  
 A.B. IN POLITICAL SCIENCE. Pi Kappa Alpha; Dormitory Officer (1); I.D.C. (1); Monogram Club (2, 3, 4) Orientation Committee (3); Student Government; Swimming (1, 2, 3, 4).

**DOWDEN, PATRICIA EDWARDS** Louisville, Ky.  
 A.B. IN PSYCHOLOGY. Delta Delta Delta; Dormitory Officer, Vice-President; Orientation Counselor.

**DUFF, ANGUS MACLEAN** Greenville  
 A.B. IN ENGLISH. Alpha Epsilon Delta, Sigma Alpha Epsilon, Alpha Phi Omega, President (3); Baseball (1, 4); Dance Committee (2), President (3); G.M.A.B., President (3); Order of the Old Well (3, 4); Soccer (1, 2, 3, 4); Carolina Athletic Association, President (3); Athletic Council, Chairman (4); Chairman of G.M. Board of Directors (4); S.E. Association of College Unions, President (4).



**DUGGINS, PHILLIP EDWARD** Winston-Salem  
 A.B. IN POLITICAL SCIENCE. Phi Theta Kappa.

**DULANEY, ELLIOTT DAINGERFIELD** Monroe  
 B.S. IN INDUSTRIAL RELATIONS. Omega Delta Tau; A.F.R.O.T.C. (1); Canterbury Club; Student Legislature (3, 4); Student Party; Y.D.C. (4); Y.M.C.A. (1); Student Government (3, 4).

**DUNLAP, WILLIAM MARSHALL** Raleigh  
 A.B. IN ENGLISH. Phi Delta Theta, Delta Phi Alpha; Basketball (1); Gorgon's Head (3), President (4); Orientation Counselor (2, 4); Sound and Fury (2); Westminster Fellowship (2, 3, 4); Y.M.C.A. (3, 4).



**DUNNING, JULIA** Atlanta, Ga.  
 B.S. IN MATHEMATICS.

**DURHAM, VICTOR LEE** Burlington  
 B.S. IN INDUSTRIAL RELATIONS.

**DYER, CHARLES JAMES** Chapel Hill  
 A.B. IN PSYCHOLOGY.

**EANES, RALPH HILL, JR.** Thomasville  
 A.B. IN HISTORY. Phi Mu Alpha Sinfonia; Band (1, 2, 3, 4); Wesley Foundation (3); Y.D.C. (1); Wind Ensemble (4).



**EARGLE, GEORGE MARVIN** Greensboro  
 B.S. IN MATHEMATICS. Phi Mu Alpha Sinfonia, Pi Mu Epsilon; Band (1, 2, 3, 4); Lutheran Student Association (1, 2, 3), President (4); Orientation Committee (2); Y.M.C.A. (1, 2, 3, 4).

**EARNHARDT, ROGER LARRY** Monroe  
 B.A. IN INDUSTRIAL RELATIONS. Phi Kappa Sigma.

**EASLEY, ROBERT WATERS, III** Murphy  
 A.B. IN POLITICAL SCIENCE. Delta Upsilon, Alpha Phi Omega; Canterbury Club (1, 2, 3, 4); WUNC (2).



**EASON, MAY TURNAGE** Farmville  
 A.B. IN EDUCATION. Kappa Delta; Carolina Women's Council (3); C.U.S.C. (4); Splash Club (3, 4); Student N.E.A. (3, 4); University Party (3, 4); Wesley Foundation (3, 4); Y.W.C.A. (3, 4).

**ECKARD, SETH LYMAN** Alamance  
 A.B. IN DRAMATIC ART. Sigma Phi Epsilon, Alpha Psi Omega; Carolina Play-makers (4); Lutheran Association (4).

**EDWARDS, JOSEPH ROGER, JR.** Raleigh  
 A.B. IN ECONOMICS. Phi Gamma Delta, President (4); Gorgon's Head (3, 4); I.F.C. (3, 4); Orientation Counselor (2); University Party (1, 2, 3, 4).



**EFIRD, TOM DAVID** Gastonia  
 A.B. IN ECONOMICS. Pi Kappa Alpha, President; Phi Eta Sigma; I.F.C. (4); Orientation Committee (3); Orientation Counselor (2, 4); University Party (1, 2, 3, 4); Y.M.C.A. (1, 2).



**ELKINS, FRANK CALLIHAN** Bladenboro  
 A.B. IN ENGLISH. Sigma Phi Epsilon; Baptist Student Union (1, 2, 4); Di-Phi Society (1, 2); Dormitory Officer (2); I.D.C. (2); Men's Glee Club (1); N.S.A. (1, 2); Sound and Fury (1); Student Government (1, 2); Student Legislature (2); Student Party (1, 2); University Club (2); Wrestling (1); Y.D.C. (1, 2, 3); Y.M.C.A. (1, 2); G.M.A.B. (2).

**ELLIOTT, BALAAM THALPHONZA, JR.** Whiteville  
 A.B. IN CHEMISTRY. Cardboard (1, 2); Cosmopolitan Club (1, 2, 3, 4); State Student Legislature (1, 2); Y.M.C.A. (1, 2, 4); Gottingen Exchange Program (3).

**ENGLISH, CHARLES ROBERT** Brevard  
 B.S. IN CHEMISTRY. N.R.O.T.C. (1, 2, 3, 4).

**ESKRIDGE, JERRY LEE** Shelby  
 B.S. IN INDUSTRIAL RELATIONS.

**EUBANKS, ROBERT CHESTER, JR.** Durham  
 A.B. IN HISTORY. Alpha Tau Omega; A.F.R.O.T.C.; Football; Monogram Club (2, 3, 4); Track (1, 2, 3, 4); University Party (3, 4); Y.D.C. (4); Y.M.C.A.

**EVANS, ROLAND BENJAMIN** Cary  
 A.B. IN GERMAN. A.F.R.O.T.C. (1); Band (1, 2); Track (1).

**EVES, JOSEPH PEARCE, III** Elizabeth City  
 A.B. IN GEOGRAPHY. University Party (1, 2); Y.M.C.A. (1, 2, 3, 4).

**EVINS, THOMAS MOORE, JR.** Durham  
 A.B. IN MATHEMATICS. Zeta Psi; Football (1); I.F.C. (1); Soccer (1, 2, 3, 4); University Party (1, 2, 3, 4).

**EWING, DOROTHY WINGFIELD** Richmond, Va.  
 A.B. IN POLITICAL SCIENCE. Chi Omega; University Party (3, 4); Y.W.C.A. (3, 4).

**FAIRCLOTH, JAMES MALCOM** Roseboro  
 B.S. IN BUSINESS ADMINISTRATION. I.D.C. (3, 4).

**FAIRES, DORUS EDGAR** Hickory  
 B.S. IN CHEMISTRY. Alpha Epsilon Delta; Cardboard (1); Daily Tar Heel (2, 3); Lutheran Student Association (1, 2, 3, 4); Orientation Counselor (2); Student Party (1, 2, 3, 4); Y.D.C. (1, 2, 3, 4); Y.M.C.A. (1, 2); Outing Club (3, 4).

**FALES, JACK HUDSON** Wilmington  
 A.B. IN POLITICAL SCIENCE. Orientation Counselor (4); University Party (3, 4); Y.M.C.A. (4).

**FARRELL, BETTY SUE** Sanford  
 A.B. IN EDUCATION. Orientation Counselor (4); Student N.E.A. (4); Y.W.C.A. (3, 4).

**FEARING, FREDERICK ALSTON** Elizabeth City  
 A.B. IN ENGLISH. Kappa Sigma.

**FETZER, RICHARD LEE** Rocky River, Ohio  
 A.B. IN HISTORY. Phi Mu Alpha Sinfonia; President; Band (1, 2, 3); Dormitory Officer (2); Sound and Fury (2); Y.M.C.A. (1, 2, 3, 4); U.N.C. Symphony (1, 2, 3, 4).

**FINE, JAMES ALLEN** New London  
 B.S. IN BUSINESS ADMINISTRATION. Beta Gamma Sigma.

**FISHER, C P. WILLIAM, JR.** Wake Forest  
 A.B. IN EDUCATION.

**FISHER, ELIZABETH CONNIE** Whitakers  
 A.B. IN EDUCATION.

**FISHER, J. STANFORD** Stedman  
 A.B. IN JOURNALISM. Sigma Delta Chi; Daily Tar Heel (1, 2); Orientation Counselor (3).

**FLEMING, PATRICIA** Jackson Heights, N. Y.  
 A.B. IN PSYCHOLOGY. Newman Club (3, 4); Yackety Yack (4); Y.W.C.A. (3, 4).

**FLETCHER, JOHN STUART, II** Edenton  
 B.S. IN INDUSTRIAL RELATIONS. Canterbury Club (1, 2, 4); Carolina Quarterly (3); University Party (1, 2, 4).

**FLOYD, WILLIE BENJAMIN, JR.** Henderson  
 B.S. IN BUSINESS ADMINISTRATION. Delta Sigma Pi; Orientation Counselor (2, 3, 4); Student Government (2, 3, 4); University Party (1, 2); Wesley Foundation (1, 2); Y.M.C.A. (1, 2, 3, 4); P.I.F.C. (3, 4).

**FOARD, BEVERLY ANN** Charlotte  
 A.B. IN SOCIOLOGY. Kappa Kappa Gamma; Orientation Counselor (4); University Party (3, 4); Wesley Foundation (3); Women's Honor Council (3, 4); Y.W.C.A. (3, 4) Order of the Old Beanbirds (4).

**FORBES, BARTLEY JOHN** Fayetteville  
 A.B. IN ART. Canterbury Club; Daily Tar Heel (2, 3, 4); Dormitory Officer (2).



# CLASS OF '61

**FORD, CARL SPENCER** Charlotte  
A.B. IN ECONOMICS.

**FORTNER, HAROLD HARRIS** Anderson, S. C.  
B.S. IN BUSINESS ADMINISTRATION Pi Kappa Phi; N.R.O.T.C. (1, 2, 3); Y.D.C. (3, 4); Y.M.C.A. (1, 2).

**FORTUNE, SARAH LOUISE** Brevard  
A.B. IN EDUCATION. Alpha Gamma Delta; Orientation Committee (4); Student N.E.A. (3, 4); University Party (3, 4); W.A.A. (3); Wesley Foundation (4); Y.D.C. (3, 4); Y.W.C.A. (3, 4).

**FOSTER, BEVERLEY BOLLING** Charlotte  
A.B. IN EDUCATION. Canterbury Club (3, 4); University Party (3, 4); Y.W.C.A. (3, 4).

**FOSTER, D. RUSSELL, III** Kinston  
A.B. IN HISTORY.

**FOWLER, WESLEY C.** Dunn  
B.S. IN MATHEMATICS. Kappa Sigma; Football (1, 2, 3, 4); G.M.A.B. (3); I.F.C. (3, 4); Monogram Club (4); University Club (2); University Party (1, 2, 3, 4); Wesley Foundation (1); Yackety Yack (1); Y.M.C.A. (1, 2).

**FRALEY, PHILIP SEVIER** Bristol, Va.  
A.B. IN ENGLISH.

**FREEMAN, JOSEPH BROADE** Gates  
A.B. IN CHEMISTRY. Dormitory Officer, Vice-President (3); I.D.C. (3); Y.M.C.A. (1, 2, 3, 4).

**FRENCH, NAZLEE JOYCE** Timonium, Md.  
A.B. IN ENGLISH. Angel Flight (3, 4); Carolina Quarterly (4); Y.D.C. (3, 4).

**FRIEDERICH, NICOLETTE** Chapel Hill  
A.B. IN POLITICAL SCIENCE. Cosmopolitan Club (2, 4).

**FRIEDMAN, KEN** Allenhurst, N. J.  
A.B. IN LAW. Carolina Quarterly (1); Carolina Symposium (1, 2, 3); Daily Tar Heel (1, 3, 4); Dormitory Officer (2, 3); N.S.A. (1, 2); Orientation Counselor (2, 4); Press Club (3); Student Government (1, 2, 3, 4); Student Legislature (1, 2, 3); Student Party (1); Swimming (1); University Club (3, 4); University Party (2, 3, 4); Carolina Athletic Council (3, 4).

**FRITZ, EMILY CATHERINE** Asheboro  
A.B. IN MATHEMATICS. Alpha Delta Pi; Orientation Counselor (4); University Party (3, 4); Y.W.C.A. (3, 4).

**FULK, ROBERT VERNON, JR.** Wilmington  
A.B. IN ENGLISH. Chi Phi, Phi Eta Sigma, Phi Beta Kappa; Carolina Symposium (1); G.M.A.B., President (4); Men's Glee Club (1, 2, 3); Men's Honor Council, Scribe (3), Vice-Chairman (4); Order of Golden Fleece (3, 4); Order of the Grail (3, 4); Order of the Old Well (3, 4); Order of Beambirds (3, 4); Orientation Committee (3), Orientation Counselor (2), Vice-Chairman (4); Yackety Yack (1, 2).

**FULLER, ANITA FREEZE** Randleman  
A.B. IN HISTORY. Alpha Delta Pi; University Party (3, 4).

**FULLER, GEORGIA ANNE** Washington  
A.B. IN ART HISTORY. Pi Beta Phi; Cheerleader (4); University Party (3, 4); Y.W.C.A. (3, 4).

**FULLER, PAUL JOHNSON, JR.** Hickory  
B.S. IN BUSINESS ADMINISTRATION Kappa Alpha; Men's Glee Club (1, 2, 3); Student Government (3); University Party (1, 2); WUNC (4).

**FURCH, PHYLLIS ANN** Westfield, N. J.  
A.B. IN EDUCATION. Lutheran Student Association (4); Splash Club (4); University Party (4); W.A.A. (4); Y.W.C.A. (4).

**GALLAHER, EDGAR GIVENS, JR.** Charlotte  
A.B. IN ENGLISH. Football (1, 2); Y.M.C.A. (3).

**GAMBLE, JAMES WILEY** Salisbury  
A.B. IN POLITICAL SCIENCE. Student Party (2, 3); Wesley Foundation (1, 2); Y.D.C. (2, 3, 4); Y.M.C.A. (1, 2, 3).

**GARNER, REBECCA ANNE** Burlington  
B.S. IN CHEMISTRY. Carolina Women's Council (4).

**GARRISON, DAVID QUITMAN** Charlotte  
B.S. IN MATHEMATICS. Phi Beta Kappa, Pi Mu Epsilon, Phi Eta Sigma; Dormitory Officer, Vice-President (3), President (4); I.D.C. (4); Orientation Counselor (2, 3); Westminster Fellowship (1, 2, 3, 4).

**GATCHELL, BARBARA ELLEN** Memphis, Tenn.  
A.B. IN ENGLISH. Chi Omega; Canterbury Club (3); Orientation Committee (3); University Party (3); Y.W.C.A. (3).

**GATES, M. DIANE** Clearwater, Fla.  
A.B. IN HISTORY. Kappa Delta; C.U.S.C. (4); University Party (3, 4); Women's Honor Council (4); Y.W.C.A. (2, 3, 4).

**GAY, WILLIAM CARL** Walstonburg  
A.B. IN RADIO, TELEVISION AND MOTION PICTURES. Sound and Fury (2); WUNC (2, 3, 4).



# SENIOR



- GENTRY, JAMES FRANKLIN** Forest City  
B.S. IN INDUSTRIAL RELATIONS. Y.D.C. (4).
- GIBBONS, ROBERT ALEXANDER, JR.** Lenoir  
B.S. IN BUSINESS ADMINISTRATION. Delta Sigma Pi; Baptist Student Union (1, 2); Daily Tar Heel (2); Dormitory Officer (1); Student Party (1, 2, 3, 4); Y.D.C. (4); Y.M.C.A. (1, 2, 3, 4).
- GIBBS, LOIS MAXINE** Brevard  
A.B. IN ENGLISH. Student N.E.A. (3, 4); Y.W.C.A. (3, 4).
- GIBSON, LELIA GRAY** Richmond, Va.  
A.B. IN BOTANY. Chi Omega; Dormitory Officer (3); Orientation Counselor (4); Sound and Fury (4); University Party (3, 4); Y.W.C.A. (3, 4).
- GIBSON, PAUL CRAWFORD** Rockingham  
B.S. IN BUSINESS ADMINISTRATION.
- GIBSON, ROBERT CLAYTON, III** Winchester, Va.  
A.B. IN HISTORY. Phi Delta Theta; Canterbury Club (1, 2, 3, 4); Orientation Committee (4); Orientation Counselor (2, 3); Sound and Fury (2); Student Council (3, 4); University Party (1, 2, 3, 4); Yackety Yack (4); Lacrosse (2).
- GILBERT, THOMAS FREDERICK** Chapel Hill  
B.S. IN BUSINESS ADMINISTRATION.
- GILLESPIE, MARILYN AMELIA** Sylva  
A.B. IN EDUCATION. Baptist Student Union (3, 4).
- GILLIAM, JOHN LANE** Siler City  
A.B. IN EDUCATION.
- GIRARD, BABBETTE LOUISE** Winston-Salem  
A.B. IN EDUCATION. Pi Beta Phi; Student N.E.A. (3).
- GIVENS, PATRICK AUGUSTUS** Charlotte  
A.B. IN ECONOMICS. Sigma Nu; Canterbury Club (2); Track (1); University Party (2); Y.M.C.A. (4).
- GLADDEN, WAYNE KENT** Marion  
A.B. IN POLITICAL SCIENCE. Pi Sigma Alpha, Delta Phi Alpha.
- GOLDIN, MARCIA WHITMAN** Brooklyn, N. Y.  
A.B. IN ENGLISH.
- GOLDSBOROUGH, MARGARET ANNE** Charlotte  
A.B. IN ENGLISH. Kappa Kappa Gamma; Daily Tar Heel (3); Student Government (3, 4); University Party (3, 4); Wesley Foundation (3); Yackety Yack; Women's Handbook, Editor; Student Legislature.
- GOODE, DAVID JOHNSON** Lumberton  
A.B. IN HISTORY. Sigma Chi; Golf (1, 2, 4); Y.M.C.A. (1, 2, 3).
- GOODE, ELIZABETH ANN** Connellys Springs  
B.S. IN EDUCATION. Student N.E.A. (3, 4); Y.D.C. (4); Y.W.C.A. (3, 4).
- GOODMAN, ANNE HOWES** New Milford, Conn.  
A.B. IN ART HISTORY. Carolina Women's Council (3); Dormitory Officer (3); Y.W.C.A. (3).
- GOODMAN, JERRY LEE** Concord  
A.B. IN SOCIOLOGY. Student Legislature (3, 4); University Party (3, 4); WUNC-TV (4); Y.M.C.A. (1).
- GRABOWSKI, RICHARD JOSEPH** Norwich, Conn.  
A.B. IN PSYCHOLOGY.
- GRAHAM, CHARLES PATTISON, JR.** Wilmington  
A.B. IN HISTORY. Phi Gamma Delta; Canterbury Club (1); Cheerleader (2, 3); Monogram Club (3, 4); Orientation Counselor (2, 3); University Party (2, 3, 4); German Club (1, 2, 3, 4); Class Officer, Vice-President (1).
- GRAHAM, EDWIN CHARLES** Miami Shores, Fla.  
A.B. IN EDUCATION. Basketball (1); Dormitory Officer (1, 2, 3); I.D.C. (2, 3); Student Party (4).
- GRAVES, ELLEN HOLLINGSWORTH** Charlotte  
A.B. IN ART. University Party (4).
- GRAVES, PATRICIA HOGAN** Birmingham, Ala.  
A.B. IN ENGLISH. Pi Beta Phi, Alpha Lambda Delta, Phi Sigma Iota.
- GRAY, BERTIE JOYCE** Tampa, Fla.  
A.B. IN EDUCATION. Baptist Student Union; Dormitory Officer; Student N.E.A.; University Chorus.

# CLASS OF '61

**GREEN, ELIZABETH HAYNES** Chapel Hill  
A.B. IN HISTORY. *Delta Delta Delta*; Orientation Counselor (4); University Party (3, 4); Women's Honor Council (4); Y.W.C.A. (3, 4).

**GREEN, M. BLAKE** Markham, Va.  
A.B. IN JOURNALISM. *Kappa Delta*; Canterbury Club (3); Carolina Playmakers (3, 4); *Daily Tar Heel* (3, 4); G.M.A.B. (3, 4); Orientation Counselor (4); Sound and Fury (4); University Party (3, 4); Y.R.C. (4); Y.W.C.A. (3, 4).

**GREEN, ROBERT RAMSEY** Chapel Hill  
A.B. IN HISTORY. *Alpha Tau Omega*; Gorgon's Head (3, 4); University Party (4).

**GREENE, STEVE ALLEN** Arden  
B.S. IN BUSINESS ADMINISTRATION.

**GREULACH, MARY SUSAN** Chapel Hill  
A.B. IN ENGLISH. *Pi Beta Phi*; Canterbury Club; Student Government (4); University Party; Y.W.C.A.

**GRIGG, DAVID LEE** Albemarle  
A.B. IN HISTORY. *Pi Kappa Alpha*, *Phi Beta Kappa*, *Phi Eta Sigma*, *Phi Alpha Theta*; Amphoterethen (3, 4); C.U.S.C. (3, 4); Order of Golden Fleece; Order of the Grail; Order of the Old Well; Orientation Counselor (2); Student Government (1, 2, 3, 4); Student Legislature (1, 2); University Party (1, 2, 3, 4); Y.M.C.A.; Student Body President (4); Vice-President (3); President's Cabinet (2).

**GRIMES, BRYAN, JR.** Washington  
A.B. IN HISTORY. Canterbury Club (1, 2); Y.M.C.A. (1).

**GRIMSLEY, JOSEPH W.** Wilson  
A.B. IN INTERNATIONAL STUDIES. Baseball (1, 2); C.U.S.C. (3, 4); Dormitory Officer (3, 4); I.D.C. (3); President (4); N.S.A., Delegate (4); Order of Grail (3, 4); Order of the Old Well (3, 4); Student Government (1, 2, 3, 4); Y.D.C. (3, 4); C.A.A., President (4).

**GRISSET, BRUCE HENRY** Raleigh  
A.B. IN PSYCHOLOGY. *Lambda Chi Alpha*; Soccer (1); WUNC (2, 3, 4); Y.M.C.A. (1, 2, 3, 4).

**GRUBB, ROBERT LEE, JR.** Charlotte  
A.B. IN CHEMISTRY. *Phi Delta Theta*, *Phi Beta Kappa*, *Phi Eta Sigma*, *Alpha Epsilon Delta*, *Delta Phi Alpha*; Baptist Student Union (1, 2); Dance Committee (3); G.M.A.B. (3); Order of the Old Well (3, 4); Orientation Counselor (2, 3); Student Government (2); Student Legislature (2); University Party (1, 2, 3, 4); Yackety Yack (2, 3).

**GUMP, LOUIS HAYNES** Johnson City, Tenn.  
A.B. IN ECONOMICS. *Sigma Alpha Epsilon*, President (4); G.M.A.B. (2, 3); I.F.C. (3, 4); N.R.O.T.C. (1, 2, 3, 4); Orientation Counselor (2); Scabbard and Blade (3); Vice-President (4); Soccer (1, 3); Student Government (2); Track (1, 2); University Party (1, 2, 3, 4).

**GURGANUS, HARRY SNOWDEN, JR.** Washington  
A.B. IN HISTORY. *Theta Chi*; I.F.C. (4).

**GUY, MARY LINDSAY** Camden, S. C.  
A.B. IN DRAMATIC ARTS. Canterbury Club (3, 4); Carolina Playmakers (3, 4); Cosmopolitan Club (4); Sound and Fury (4); Y.R.C. (4); Y.W.C.A. (3, 4).

**GWATHMEY, MARGARET SMITH** Belvedere, Calif.  
A.B. IN ENGLISH. *Kappa Kappa Gamma*; Canterbury Club (3, 4); *Daily Tar Heel* (3, 4); Yackety Yack (3, 4); Y.W.C.A. (4).

**HACKNEY, DANIEL OLIVER** Durham  
A.B. IN PHYSICAL EDUCATION. *Sigma Phi Epsilon*; Track.

**HACKNEY, MARGARET HOWARD** Morehead City  
A.B. IN HISTORY. *Kappa Delta*.

**HAINES, ALAN DODD** Ridgewood, N. J.  
B.S. IN ECONOMICS. *Delta Sigma Pi*; Dormitory Officer (3); I.D.C. (3).

**HAITHCOCK, NEYSA** Badin  
A.B. IN EDUCATION. *Alpha Gamma Delta*; Baptist Student Union (3, 4); Student N.E.A. (3, 4); Y.W.C.A. (3, 4).

**HAMLET, REUBEN DALE, JR.** Richmond, Va.  
A.B. IN HISTORY. *Pi Kappa Alpha*; University Club (1, 2, 3, 4); Y.M.C.A. (1, 2, 3, 4).

**HAMRICK, HARVEY JAMES** Rutherfordton  
A.B. IN ENGLISH. *Sigma Nu*; N.R.O.T.C. (1, 2, 3, 4); Swimming (1, 2, 3, 4).

**HANCOCK, JAMES BALDWIN** Robbins  
A.B. IN CHEMISTRY. A.F.R.O.T.C. (1, 2); Baptist Student Union (2).

**HANSON, MARYL EDA** Raleigh  
A.B. IN ART HISTORY. Dormitory Officer, Secretary-Treasurer (4); Orientation Counselor (4); Y.W.C.A. (3, 4).

**HARDEN, JOE ALLEN** Bladenboro  
A.B. IN HISTORY.

**HARDISON, JAMES WALTER** Williamston  
A.B. IN PHYSICAL EDUCATION. *Sigma Nu*; Student N.E.A. (3)



# SENIOR



**HARDY, WAYNE RAE**  
A.B. IN ENGLISH.

Pinehurst

**HARRILL, JAMES ALBERT, JR.**  
A.B. IN POLITICAL SCIENCE. *Pi Kappa Phi*; I.F.C. (2); Y.D.C. (4).

Winston-Salem

**HARRINGTON, WILLIAM LEWIS**  
B.S. IN CHEMISTRY. *Alpha Chi Sigma*, *Phi Eta Sigma*; Dormitory Officer, Vice-President (3).

Mooresville



**HARRIS, BETH WRAY**  
B.S. IN BUSINESS ADMINISTRATION. *Alpha Gamma Delta*; Baptist Student Union (1, 2); University Party (4).

Butner

**HARRIS, DONALD EUGENE**  
A.B. IN HISTORY. *Pi Kappa Alpha*, *Phi Eta Sigma*, *Phi Beta Kappa*; Carolina Symposium (1); Orientation Counselor (3); Student Government (1, 2, 3, 4); University Club (2); University Party (1, 2, 3, 4).

Rocky Mount

**HARRIS, FRED B.**  
A.B. IN POLITICAL SCIENCE. *Pi Kappa Phi*; A.F.R.O.T.C. (1, 2, 3, 4); Arnold Air Society (2, 3, 4); Y.R.C. (4).

Buffalo, N. Y.



**HARRIS, LEWIS COLEMAN**  
A.B. IN POLITICAL SCIENCE. *Pi Lambda Phi*; Hillel Foundation (4); WUNC (1); Y.M.C.A. (4).

High Point

**HARRIS, LINDA ELIZABETH**  
A.B. IN EDUCATION. Dormitory Officer (4); Student N.E.A. (3, 4); University Party (4); Y.D.C. (4); Y.W.C.A. (3, 4).

Concord

**HARRISON, BENNIE SHELTON**  
B.S. IN BUSINESS ADMINISTRATION.

Rocky Mount



**HAWKINS, RALPH**  
B.S. IN BUSINESS ADMINISTRATION. Football (1, 2, 3, 4).

Glen Alpine

**HAWLEY, LEWIS BURTON, JR.**  
B.S. IN CHEMISTRY.

Spruce Pine

**HAYDEN, THOMAS DANIEL**  
B.S. IN INDUSTRIAL RELATIONS. *Theta Chi*; Dormitory Officer (1); Orientation Counselor; Y.M.C.A. (2, 3).

Charlotte



**HAYES, JANE BAILEY**  
A.B. IN EDUCATION. *Delta Delta Delta*; C.M.A.B. (3, 4); Panhellenic Council (3, 4); Student N.E.A. (3, 4); University Party (3, 4); W.A.A. (3, 4); Y.W.C.A. (3).

Raleigh

**HEARN, DONALD WILLIAM**  
B.S. IN PHYSICS. *Pi Kappa Alpha*; I.F.C. (2, 3); Orientation Committee (3); Orientation Counselor (2, 4); University Party (1, 2, 3, 4); C.M.A.B. (3, 4).

Laurinburg

**HECKEL, INGE**  
A.B. IN ENGLISH. *Delta Delta Delta*; Carolina Symposium (3); *Daily Tar Heel* (4); University Party (3, 4); Y.W.C.A. (3).

Bronxville, N. Y.



**HEFELFINGER, DAVID CHARLES**  
A.B. IN ECONOMICS. Westminster Fellowship.

Charlotte

**HELMS, BOBBY EARL**  
A.B. IN ECONOMICS.

Concord

**HENDERSON, JOHN LEONARD**  
A.B. IN POLITICAL SCIENCE. *Kappa Sigma*; C.U.S.C. (4); Orientation Counselor (4); University Party (1); Wrestling (1); Student Government (3, 4).

Goldsboro



**HENDREN, OTIS FRANKLIN**  
A.B. IN ENGLISH.

Moravian Falls

**HENDRICK, BOBBY FRANKLIN**  
B.S. IN INDUSTRIAL RELATIONS.

Shelby

**HENDRICK, WILLIAM FRANKLIN**  
A.B. IN POLITICAL SCIENCE. Dormitory Officer, Secretary (2).

Shelby



**HENDRIX, JOYCE BEACH**  
A.B. IN POLITICAL SCIENCE. Baptist Student Union; Student N.E.A.

Walterboro, S. C.

**HENRY, HENRIANNA**  
A.B. IN ART HISTORY. Carolina Women's Council; Westminster Fellowship; Y.W.C.A.

St. Simons Island, Ga.

**HESTER, CLYDE RAY**  
B.S. IN INDUSTRIAL RELATIONS. Baptist Student Union (1); Student Party (1).

Lillington

# CLASS OF '61

HESTER, ROY McDOWELL Asheboro  
A.B. IN POLITICAL SCIENCE.

HICKS, MELVIN GRAY Winston-Salem  
B.S. IN INDUSTRIAL RELATIONS. Delta Sigma Pi; Band (1, 2); Student Party (1); Track (1); Y.D.C.

HIGGINS, MARY LYNN Hamilton Square, N. J.  
A.B. IN ENGLISH. Delta Delta Delta; Angel Flight (3); Orientation Counselor (4); Student N.E.A. (3, 4); University Chorus (3); University Party (3, 4); Y.W.C.A. (3, 4).

HILJER, DWAYNE JONATHAN Canton  
B.S. IN INDUSTRIAL RELATIONS.

HILL, DOUGLAS GRAY Kinston  
A.B. IN ENGLISH.

HILL, IVAN VICK Selma  
A.B. IN POLITICAL SCIENCE. Dormitory Officer (3); Y.M.C.A. (1).

HIMES, SARA ALLEN Tampa, Fla.  
A.B. IN ECONOMICS. Chi Omega; Canterbury Club; University Party; Women's Residence Council; Y.W.C.A.

HIRT, LYNDA KAREN Larchmont, N. Y.  
A.B. IN EDUCATION. Dormitory Officer, President (4); Student N.E.A. (3, 4); University Party (3, 4); Westminster Fellowship (3, 4); Women's Residence Council (4); Y.W.C.A. (3, 4).

HOBBS, LUANNE SPENCER Rocky Mount  
A.B. IN EDUCATION. Chi Omega; Canterbury Club (3, 4); Student N.E.A. (4); University Party (3, 4); Women's Honor Council (3, 4); Y.W.C.A. (3, 4).

HOBBS, RODNEY CARROLL Bunnlevel  
B.S. IN BUSINESS ADMINISTRATION. Delta Sigma Phi.

HOBSON, WENDY M. Charlottesville, Va.  
A.B. IN LATIN. Pi Beta Phi; G.M.A.B. (3); Student Government (3, 4); University Party (3, 4).

HOCUTT, EDGAR JEROME Chapel Hill  
A.B. IN ENGLISH. Alpha Epsilon Delta, President (4); Orientation Counselor (3); Westminster Fellowship (1); Y.M.C.A. (2).

HODGE, HENDERSON ALISON III Zebulon  
A.B. IN HISTORY. Sigma Nu; N.R.O.T.C. (1, 2, 3, 4); University Party (1, 2); Y.M.C.A. (1, 2).

HODSDON, MARTHA MATILDA Miami, Fla.  
A.B. IN EDUCATION. Pi Beta Phi, President (4); G.M.A.B. (4); Panhellenic Council (3, 4); University Party (3, 4); W.A.A. (3, 4); Wesley Foundation (3, 4); Y.W.C.A. (3, 4).

HOELL, ADA ELLEN Washington  
A.B. IN EDUCATION. Pi Beta Phi; Student N.E.A. (4); University Party (3, 4); Y.W.C.A. (4).

HOKANSON, JAMES RICHARD Pittsburgh, Pa.  
A.B. IN EDUCATION. Sigma Nu; Football (1, 2, 3, 4); Monogram Club (4); Newman Club (3, 4); University Party (4).

HOLDER, LAURIE EDGAR, JR. Garner  
A.B. IN JOURNALISM. Carolina Handbook (3); Daily Tar Heel (4); Press Club (4); Y.M.C.A. (1, 2).

HOLDERNESS, HOWARD, JR. Greensboro  
A.B. IN ENGLISH. Delta Kappa Epsilon, Phi Eta Sigma; Gimghoul; Men's Honor Council; Order of Golden Fleece; Order of the Grail; Order of the Old Well; Orientation Counselor; Student Council.

HOLLAND, HERBERT EATMAN, JR. Raleigh  
B.S. IN BUSINESS ADMINISTRATION. Delta Phi Alpha; Baptist Student Union (1, 2); Dormitory Officer, President (2); Secretary-Treasurer (3, 4); I.D.C. (1, 2); Student Party (4).

HOLLAND, JAMES ROCKWELL Statesville  
B.S. IN BUSINESS ADMINISTRATION. Zeta Psi, Gamma Beta Epsilon; Gimghoul (3, 4); Order of Minotaurs (2, 3, 4); University Party (1, 3, 4).

HOLLAND, REBECCA ANGELYN Wilmington  
A.B. IN EDUCATION.

HOLT, JACQUELINE Durham  
A.B. IN SOCIOLOGY.

HOLTHOUSE, RALPH HAYWOOD, JR. Charlotte  
A.B. IN ECONOMICS. Dormitory Officer (4); I.D.C. (4); N.R.O.T.C. (1); Order of Beanbirds (3, 4); Orientation Committee (1, 2); Y.M.C.A. (4).

HORD, JOSEPH BEACH, JR. Maxton  
A.B. IN PHYSICAL EDUCATION. Chi Psi; Baseball (1).



# SENIOR



**HOWARD, ELIZABETH RIST** Tarboro  
A.B. POLITICAL SCIENCE. Delta Delta Delta; Canterbury Club (3, 4); Cosmopolitan Club (4); University Party (3, 4); Y.W.C.A. (3, 4).

**HOWEY, REBECCA LEE** Waxhaw  
A.B. IN EDUCATION. Student N.E.A. (3, 4); Y.W.C.A. (3).

**HOWIE, SAMUEL WATSON** Charlotte  
A.B. IN JOURNALISM.

**HUBBARD, ARTHUR GRANGER** Stedman  
B.S. IN BUSINESS ADMINISTRATION.

**HUFMAN, WILLIAM LAWRENCE** Wilmington  
A.B. IN ENGLISH. Monogram Club (2, 3); Swimming (2, 3); Westminster Fellowship (1, 2, 3).

**HUGGINS, JOHN ROBERT** Brevard  
B.S. IN EDUCATION. Canterbury Club (4); Student Party (3, 4); Y.D.C. (3, 4); Y.M.C.A. (3, 4).

**HUGHES, PAUL DEANE** Marion  
A.B. IN POLITICAL SCIENCE. Dormitory Officer (3); I.D.C. (3); Orientation Counselor (4); Y.M.C.A. (3).

**HUMMEL, SAMUEL DRAPER** Durham  
B.S. IN BUSINESS ADMINISTRATION. Sigma Alpha Epsilon, Delta Sigma Pi; Phi Society (3, 4); Dormitory Officer. Vice-President (1); Soccer (1); Student Government (3); Y.D.C., Vice-President (4).

**HUMPHREY, REGINALD MAY** Sanford  
A.B. IN EDUCATION. Canterbury Club (4); Splash Club (4); Student N.E.A. (3, 4); Y.W.C.A. (3).

**HUNT, LINDA LEE** Bradenton, Fla.  
A.B. IN HISTORY. Kappa Delta; Student Party; Angel Flight.

**HUNTLEY, ALMA JEANE** Swannanoa  
A.B. IN PHYSICAL EDUCATION. Alpha Gamma Delta; Angel Flight (3, 4); Panhellenic Council (4); Student N.E.A. (4); Student Party (3, 4); W.A.A. (3, 4); Y.W.C.A. (3, 4).

**HUSKE, OLIVIA ERICKSON** Cooleemee  
A.B. IN ENGLISH. Canterbury Club (3, 4); Y.W.C.A. (3, 4).

**HUTCHINS, ELIZABETH HARKNESS** Hastings-on-Hudson, N. Y.  
A.B. IN ECONOMICS. Canterbury Club (4); Carolina Playmakers (4); Daily Tar Heel (3, 4).

**HUTSON, RICHARD MARTIN** Bay Shore, N. Y.  
A.B. IN POLITICAL SCIENCE. Pi Kappa Phi; Soccer (1); Student Government (3); Wrestling (2); Y.M.C.A. (1, 2).

**IMKE, CHRISTOPHER, III** Washington  
B.S. IN BUSINESS ADMINISTRATION. Westminster Fellowship; Y.M.C.A.

**INFINGER, LLOYD LEWIS** Charlotte  
A.B. IN DRAMATIC ARTS. Pi Kappa Phi; Cardboard (1); Carolina Playmakers (2, 3, 4); I.F.C. (1, 2); Men's Glee Club (1, 2); Sound and Fury (1, 2, 4); Wesley Foundation (1); Y.D.C. (2); Y.M.C.A. (1, 2).

**ISENHOUR, THOMAS LEE** Salisbury  
B.S. IN CHEMISTRY. Alpha Chi Sigma, Sigma Phi Epsilon; Men's Glee Club (1); Y.M.C.A. (1, 2, 3, 4); Fencing Club (2).

**IVES, DEBORAH DAWSON** Warwick, N. Y.  
A.B. IN DRAMATIC ART AND ENGLISH. Carolina Playmakers; Sound and Fury; WUNC-TV; Y.W.C.A.

**JACKSON, DAVID MICHAEL** Bogalusa, La.  
B.S. IN BUSINESS ADMINISTRATION. Westminster Fellowship (3, 4).

**JACKSON, WARREN BARNETT, JR.** Chattanooga, Tenn.  
A.B. IN HISTORY. Chi Phi; Dormitory Officer (1, 2); G.M.A.B. (2, 3); I.F.C. (3, 4); N.R.O.T.C. (1, 2, 3, 4); Orientation Counselor (3); Soccer (1); Student Government (1, 2, 3); Student Legislature (1, 2); Student Party (1, 2, 3); Y.D.C. (1).

**JAMES, CHARLES HENRY** Elizabeth City  
B.S. IN EDUCATION.

**JAMES, MEREDITH PATRICIA** Winston-Salem  
A.B. IN ART. Alpha Omicron Pi; Stray Greeks; Panhellenic Council (4); Westminster Fellowship (3, 4).

**JAMISON, WILLIAM THOMAS** Charlotte  
A.B. IN HISTORY. Orientation Counselor (2); Y.R.C. (3, 4); Y.M.C.A. (1).

**JARVIS, ANDREW PRESTON, JR.** Raleigh  
B.S. IN GEOLOGY. Pi Kappa Alpha; Dormitory Officer (2); I.D.C. (2); University Club; University Party; Outing Club.

# CLASS OF '61

JESSEN, ROBERT FREDERICK  
A.B. IN ENGLISH.

Mount Holly

JOHNSON, DAVID ELIOT  
A.B. IN ECONOMICS. University Club (1); Y.M.C.A. (1); Lacrosse (2, 3, 4).

Baltimore, Md.

JOHNSON, DAVID LEE  
B.S. IN BUSINESS ADMINISTRATION.

Graham

JOHNSON, HAROLD CLAY  
B.S. IN INDUSTRIAL RELATIONS.

Hamptonville

JOHNSON, LARRY DOUGLAS  
B.S. IN BUSINESS ADMINISTRATION. Delta Sigma Pi.

Clayton

JOHNSON, NAN JEAN  
A.B. IN EDUCATION. Kappa Delta; Angel Flight (3, 4); Orientation Counselor (4); Student N.E.A. (3, 4); University Party (3, 4).

Denton

JOHNSON, NANCY ELIZABETH  
A.B. IN EDUCATION. Pi Beta Phi; Student N.E.A. (3, 4); University Party (3, 4); Y.W.C.A. (3, 4).

Asheville

JOLLY, HORTON GRAY  
A.B. IN CHEMISTRY. Sigma Phi Epsilon; A.F.R.O.T.C. (1); University Party (1, 2, 3, 4); Y.M.C.A. (1, 2, 3).

Ayden

JONES, BENNER, III  
A.B. IN POLITICAL SCIENCE. Lambda Chi Alpha; I.F.C. (3, 4); University Party (3, 4); Y.R.C. (3, 4).

Jackson, Ohio

JONES, EMMA RUTH  
A.B. IN EDUCATION. Pi Beta Phi; University Party; Yackety Yack; Y.W.C.A.

Smithfield

JONES, JOHN RICHARD  
B.S. IN INDUSTRIAL RELATIONS.

Chapel Hill

JONES, RICHARD PUTNEY  
A.B. IN MATHEMATICS. Canterbury Club (1, 2, 3, 4); Cardboard (1, 2); Student Government (2, 4); Yackety Yack (1, 2); Y.M.C.A. (1, 2).

Greensboro

JOSEPH, CAMILLA LOUISE  
A.B. IN MATHEMATICS.

Greensboro

JOYNER, GEORGE FREEMAN, JR.  
A.B. IN CHEMISTRY. Men's Glee Club (4).

Weldon

JOYNER, SALLY HARRIS  
A.B. IN SOCIOLOGY.

Charlotte

JUSTICE, HEALAN ELIZABETH  
A.B. IN POLITICAL SCIENCE. Daily Tar Heel (3); Lutheran Student Association; WUNC (4); Y.W.C.A.

Raleigh

KANNAN, PHILLIP M.  
B.S. IN MATHEMATICS.

Varina

KARPATI, JOSEPH  
A.B. IN EDUCATION. Cosmopolitan Club (3, 4); Student N.E.A. (3, 4); Westminster Fellowship (3, 4).

Chapel Hill

KELLEY, HARDIN H.  
B.S. IN SCIENCE.

Belmont

KELLY, CAROLYN ANN  
A.B. IN EDUCATION. Pi Beta Phi; University Party (3, 4); Y.W.C.A. (3); President's Cabinet (4); Class Officer (3).

Arlington, Va.

KELLY, JOHN THOMAS, III  
B.S. IN BUSINESS ADMINISTRATION.

Fayetteville

KENDALL, LEO PAUL  
A.B. IN INTERNATIONAL STUDIES. Phi Mu Alpha Sinfonia; Band (1, 2, 3); N.R.O.T.C. (1, 2, 3, 4); Wesley Foundation (1, 2, 3); Wind Ensemble (1, 2, 3, 4).

Meadville, Pa.

KENNEDY, MARY HUNTER  
A.B. IN ENGLISH. Delta Delta Delta; Panhellenic Council (4); University Party (3, 4); Women's Honor Council (3, 4); Y.W.C.A. (3, 4).

Charlotte

KERNEY, JAMES LEE  
B.S. IN MATHEMATICS. Lutheran Student Association (3, 4).

Princeton, Ind.



# SENIOR

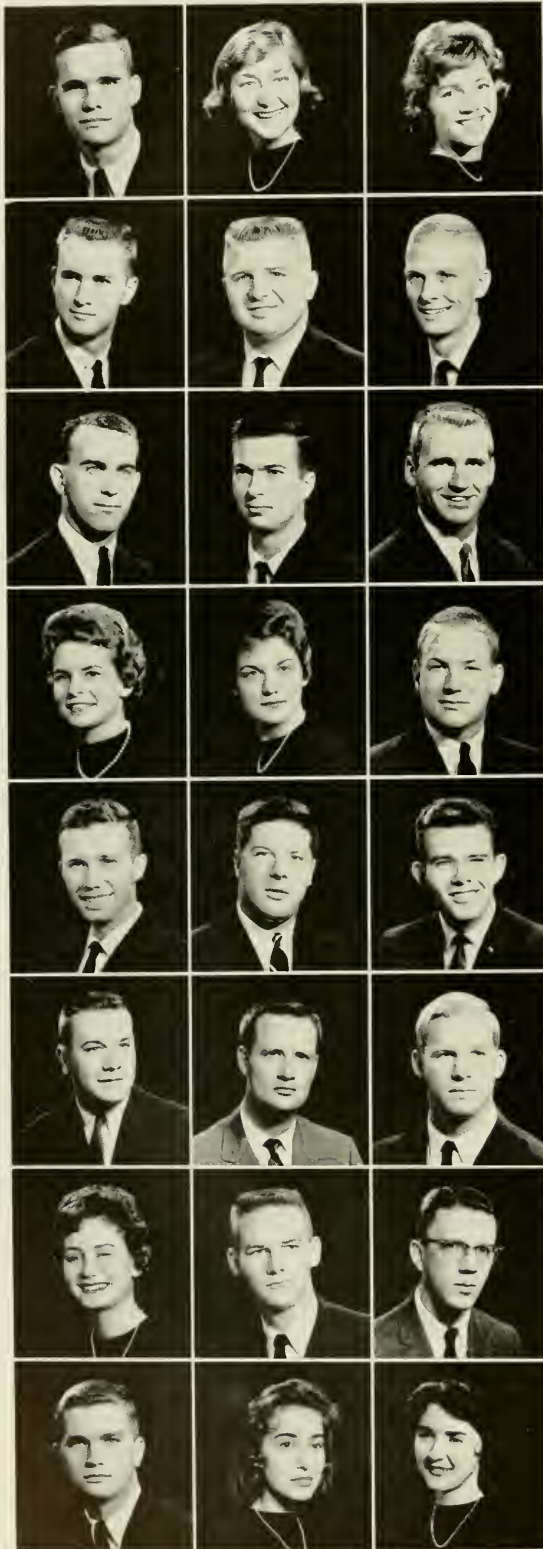

**KEZZIAH, WILLIAM HARRIS, JR.** Morganton  
A.B. IN JOURNALISM. Theta Chi; Canterbury Club (3, 4); Press Club.

**KIKER, ELIZABETH ANNE** Wadesboro  
A.B. IN CHEMISTRY. Alpha Delta Theta; Cardboard (3); Vice-President (4); G.M.A.B. (4); Orientation Counselor (4); Student Party (3, 4); W.A.A. (3, 4); Wesley Foundation (3, 4); Yackety Yack (4); Dance Club (3, 4); Y.W.C.A. (4).

**KIRKPATRICK, KAY TEMPLE** Durham  
A.B. IN EDUCATION. Chi Omega; Cheerleader (4); University Party; Y.W.C.A. (3, 4); Class Officer (4).

**KISER, RONALD REID** Forest City  
B.S. IN GEOLOGY.

**KNEELAND, ROBERT HAYES** Washington, D. C.  
A.B. IN POLITICAL SCIENCE.

**KNIGHT, EUODIAS FALCON, JR.** Teachey  
A.B. IN CHEMISTRY. Alpha Pi Omega; Baptist Student Union (1, 2, 3, 4); Dormitory Officer (4); I.D.C. (3); N.R.O.T.C. (1, 2, 3, 4); Track (1).

**KOENIG, PAUL MAIMON** Brooklyn, N. Y.  
A.B. IN POLITICAL SCIENCE. I.D.C.; University Party; Y.M.C.A.

**KOONTS, RONALD ALVA** High Point  
A.B. IN ENGLISH. Orientation Counselor (3, 4); Wesley Foundation (1, 2, 3, 4).

**KORDAHSKI, ROBERT EDWARD** Salem, Mass.  
B.S. IN INDUSTRIAL RELATIONS. Football (1, 2, 3, 4); Monogram Club (1).

**LABOUISSIE, ISABELLE CAMERON** Durham  
A.B. IN ENGLISH. Chi Omega; Canterbury Club (3, 4); Orientation Counselor (4); University Party (3, 4); Y.W.C.A. (3, 4).

**LACY, FANNIE LOUISE** Hopkinsville, Ky.  
A.B. IN ENGLISH. Kappa Delta; Baptist Student Union (3, 4); Orientation Counselor (4); Panhellenic Council (4); Student Government (4); University Chorus (3, 4); Y.W.C.A. (4).

**LAIL, GRAHAM LEROY, JR.** Conover  
B.S. IN BUSINESS ADMINISTRATION. Theta Chi; Lutheran Student Association (1); N.R.O.T.C. (1, 2, 3, 4); Y.M.C.A. (1, 2); Outing Club.

**LAMBE, RONALD NELSON** Greensboro  
A.B. IN COMPARATIVE LITERATURE. Carolina Playmakers (2, 3); University Orchestra (1, 2, 3, 4); Sound and Fury (2).

**LAMBERT, HARVEY RICHARD** Fredriksted, St. Croix, Virgin Islands  
A.B. IN ECONOMICS.

**LAMBETH, JAY ODELL** Greensboro  
A.B. IN ECONOMICS. Alpha Phi Omega; Phi Mu Alpha Sinfonia; Band (1, 2, 3); President (4); Dormitory Officer; Vice-President (2); President (3); I.D.C. (3); Order of the Old Well (3, 4); Orientation Counselor (3); Student Government (3, 4); University Orchestra (1, 2, 3, 4); Student Athletic Council (3, 4); Wind Ensemble (1, 2, 3, 4).

**LAMBETH, RICHARD WHITFIELD** Greensboro  
B.S. IN INDUSTRIAL RELATIONS. Pi Kappa Alpha; G.M.A.B.; Order of Beanbirds (2); Orientation Counselor (1); University Party (3).

**LAMM, WILLIAM DELAY** Mt. Airy  
A.B. IN CHEMISTRY. St. Anthony; University Glee Club (2); Student Government (1, 2, 3); Student Legislature (3); Student Party (2).

**LANCASTER, WILLIAM SLAWSON** Bronxville, N. Y.  
A.B. IN ZOOLOGY. Phi Kappa Sigma; I.F.C. (3, 4); Monogram Club (3, 4); Student Government (3); Track (3, 4).

**LANDAUER, ELIZABETH ANNE** Kingston  
A.B. IN EDUCATION. Chi Omega; Orientation Counselor (4); Student N.E.A. (3, 4); University Party (3, 4); Y.W.C.A. (3, 4).

**LANEDON, WILLIAM CLEVELAND** Coats  
B.S. IN EDUCATION. Student N.E.A. (3, 4).

**LANGFORD, FREDERICK BRICE** Savannah, Ga.  
A.B. IN ENGLISH. I.D.C. (4).

**LANGFORD, GEORGE PHILIP** Orlando, Fla.  
A.B. IN POLITICAL SCIENCE. Sigma Nu.

**LAXTON, MARY CALLIE** Lenoir  
A.B. IN EDUCATION. Baptist Student Union; Cosmopolitan Club; Student N.E.A.; Y.W.C.A.

**LAWRENCE, MARY LENA** Boone  
A.B. IN EDUCATION. Baptist Student Union (3, 4); Carolina Playmakers (3, 4).



# CLASS OF '61

**LEARY, FLAVIA ANN** Shreveport, La.  
A.B. IN EDUCATION. Pi Beta Phi; Newman Club; Orientation Counselor; University Party; W.A.A.; Y.W.C.A.

**LEBLOND, MILDRED LDRETTO** Cincinnati, Ohio  
A.B. IN HISTORY. Kappa Kappa Gamma; Y.W.C.A. (3, 4); University Chorus (3); University Party (3, 4).

**LEHRMAN, NEIL** Silver Spring, Md.  
B.S. IN BUSINESS ADMINISTRATION. Pi Lambda Phi; Basketball (1, 2).

**LESHER, KAREN ANN** Cleveland, Ohio  
A.B. IN ENGLISH. Kappa Delta; Y.W.C.A.

**LEWIS, JACOB BASCO** Middlesex  
B.S. IN INDUSTRIAL RELATIONS. Baptist Student Union (1, 2, 3).

**LEWIS, LULA JOHNSON** Kinston  
A.B. IN EDUCATION. Baptist Student Union (3); Student N.E.A. (4); Y.W.C.A. (1).

**LEWIS, SUSAN MORING** Madison  
A.B. IN JOURNALISM. Carolina Handbook, Editor (3); Carolina Women's Council (4); Daily Tar Heel (3, 4); Dormitory Officer (4); Orientation Counselor (4); Press Club (3, 4); Publications Board (3, 4); W.A.A. (3); Y.W.C.A. (3, 4); Women's Handbook (3).

**LIEBSCHER, GERHARD F.** Waynesville  
B.S. IN CHEMISTRY. Alpha Chi Sigma.

**LINDLEY, LESTER O'NEIL** Pittsboro  
A.B. IN EDUCATION.

**LINEBERRY, JAMES WILLIAM, JR.** Mebane  
A.B. IN HISTORY. Debate Council (1); Di-Phi Society (1, 2); Dormitory Officer (2); I.D.C. (2); Orientation Counselor (3, 4); Student Government (3); Student N.E.A. (4); Student Party (1, 2); Westminster Fellowship (1, 2, 3, 4); Y.D.C. (1, 2, 3, 4); Y.M.C.A. (3, 4).

**LITCHFIELD, PATRICIA JARVIS** Jackson  
A.B. IN EDUCATION. Pi Beta Phi; Orientation Counselor (4); Publications Board (4); Student N.E.A. (4); University Party (3, 4); Women's Residence Council (3); Y.W.C.A. (3, 4).

**LIVAS, ELAINI** Chapel Hill  
B.S. IN MATHEMATICS. Alpha Gamma Delta, President; Canterbury Club (4); Panhellenic Council (4); Student Government (3, 4); University Party (3, 4); Y.D.C. (4); Y.W.C.A. (3, 4); Splash Club (4).

**LLOYD, THOMAS PHILIP, JR.** Chapel Hill  
A.B. IN HISTORY. Alpha Tau Omega; Basketball (1).

**LOMINAC, DORRIS VIRGINIA** Asheville  
A.B. IN EDUCATION. Baptist Student Union (3, 4); Student N.E.A. (3, 4); W.A.A. (3); Y.R.C. (3, 4).

**LONDON, FRANK MICHAEL** Durham  
A.B. IN EDUCATION.

**LONGENECKER, FRANKLIN ROLAND, III** Wilmington, Del.  
A.B. IN HISTORY. Pi Kappa Alpha; Basketball (1); Carolina Symposium (2); Orientation Counselor (2, 3); Track (2); University Party (1, 2, 3, 4); Y.M.C.A. (1, 2, 3, 4).

**LOTZ, DENTON** Northport, N. Y.  
A.B. IN GERMAN. Phi Kappa Sigma, Delta Phi Alpha; Baptist Student Union (1, 2, 3, 4); Dormitory Officer, Vice-President (2); N.R.O.T.C. (1, 2, 3, 4); Order of the Gail (2, 3, 4); Order of the Old Well (3, 4); Orientation Counselor (2); Student Government; Student Legislature (2, 3); Student Party (1, 2, 3); Y.R.C. (1, 2, 3, 4); Gottingen Exchange Student.

**LOWRY, JEAN ANN** Greenville, S. C.  
A.B. IN EDUCATION. Angel Flight (4); Y.W.C.A. (4).

**LYDA, LARRY LEROY** Hendersonville  
A.B. IN PSYCHOLOGY.

**LYDAY, LEON F., III** Yanceyville  
A.B. IN SPANISH.

**LYNCH, RICHARD SMITH** Maiden  
A.B. IN ENGLISH.

**LYNN, KAY NICHOLS** Durham  
B.S. IN MATHEMATICS. Baptist Student Union (3, 4).

**McCALLUM, HELEN STEWART** Fort Lauderdale, Fla.  
A.B. IN RELIGION. Orientation Counselor; Westminster Fellowship; Women's Residence Council; Women's Council.

**McCARTHY, DEBORAH ANTHONY** Jacksonville, Fla.  
A.B. IN EDUCATION. Alpha Delta Pi; Student N.E.A. (2); University Party (2); Y.W.C.A. (2).



# SENIOR



**McCLURE, ROBERT CRITTENDEN** Fort Lauderdale, Fla.  
B.S. IN BUSINESS ADMINISTRATION. **Kappa Sigma**; Westminster Fellowship (3).

**McCONNELL, JOHN MINER** Highlands, N. J.  
A.B. IN HISTORY. **Cardboard** (1); Newman Club (1, 2, 3, 4).

**McCOTTER, DEWITT CLINTON, III** New Bern  
B.S. IN BUSINESS ADMINISTRATION. **Delta Kappa Epsilon**; Gorgon's Head (2, 3, 4); Order of Minotaurs (2, 3, 4); Student Legislature (2); University Party (1, 2, 3, 4).

**McCULLEN, LARRY PHILLIPS** Warsaw  
A.B. IN POLITICAL SCIENCE.

**McCULLOCH, JAMES ENGLE** Raleigh  
A.B. IN RADIO, TELEVISION AND MOTION PICTURES.

**McDONALD, FRANCES LINEBERGER** Charlotte  
A.B. IN ART HISTORY. **Chi Omega**; Canterbury Club; University Party; Y.W.C.A.

**McDONALD, RALPH, JR.** Raleigh  
A.B. IN ENGLISH. **Zeta Psi**.

**McFADYEN, DONALD WAYNE** Sanford  
A.B. IN POLITICAL SCIENCE. **A.F.R.O.T.C.** (1, 2, 3, 4); Arnold Air Society (3, 4); Men's Glee Club (1, 2, 3, 4); Scabbard and Blade (3, 4).

**McGEE, THOMAS SMITH** Huntersville  
B.S. IN BUSINESS ADMINISTRATION

**McGOWAN, JAMES ALTON, JR.** Winston-Salem  
B.S. IN BUSINESS ADMINISTRATION. **Delta Sigma Pi**; Dance Committee.

**McKENNEY, CORNELIA DOUGLASS** Hampton, Va.  
B.S. IN MATHEMATICS. **Canterbury Club** (3, 4); Dormitory Officer (4); Orientation Counselor (4); University Party (3, 4); Y.W.C.A. (3, 4).

**McKENZIE, TIMOTHY PAUL** Red Bank, Tenn.  
A.B. IN CHEMISTRY. **Phi Mu Alpha Sinfonia**; Lutheran Student Association (2, 3, 4); Men's Glee Club (1, 3).

**McKINNEY, SARAH MARTHA** Austell, Ga.  
A.B. IN HISTORY. **Pi Beta Phi**; Orientation Counselor (4); University Party (3, 4); Y.W.C.A. (3, 4).

**McLAMB, BARBARA ANN** Lillington  
A.B. IN EDUCATION. **Baptist Student Union** (3, 4); Orientation Counselor (4); Student N.E.A. (3, 4); Y.W.C.A. (3, 4).

**McLAMB, CLARENCE EZEKIEL, JR.** Dunn  
B.S. IN BUSINESS ADMINISTRATION.

**McLAUGHLIN, CLAUDIA THOMAS** Louisville, Ky.  
A.B. IN ENGLISH. **Pi Beta Phi**; Panhellenic Council (3, 4); Student Legislature (3, 4); University Party (3, 4); W.A.A. (3, 4).

**McLEAN, EDWIN RAY** Weaverville  
B.S. IN BUSINESS ADMINISTRATION. **Canterbury Club** (3); Y.O.C. (4).

**McLEAN, MARVIN BREVARD** Belmont  
B.S. IN DENTISTRY.

**McLEAN, RITA PHYLLIS** Goldsboro  
B.S. IN EDUCATION. **Angel Flight**; **Baptist Student Union**; Student Government; Student N.E.A.

**McLENNAN, ELIZA JANE** Greensboro  
B.S. IN EDUCATION. **Delta Delta Delta**; **Carolina Symposium** (3); Orientation Counselor (4); Student Government (4); University Party (3, 4); Wesley Foundation (3); Y.W.C.A. (3, 4).

**McNEILL, JUSTIN, III** Lumberton  
B.S. IN GEOLOGY. **Alpha Phi Omega**.

**McQUISTON, JOHN P.** Devon, Pa.  
B.S. IN INDUSTRIAL RELATIONS. **Dormitory Officer** (3); I.D.C. (3).

**McRACKAN, WILMA ROBERTA** Durham  
A.B. IN EDUCATION. **Carolina Women's Council** (3, 4); Dormitory Officer (3, 4); Y.W.C.A. (3, 4).

**MACON, ERNEST MICHAEL, JR.** Greensboro  
B.S. IN CHEMISTRY. **Alpha Chi Sigma**; Dormitory Officer (3, 4); Men's Glee Club (1, 2, 3, 4); Wesley Foundation (1, 2, 3, 4).

# CLASS OF '61

**MADDISON, SARA BLAIR** Scotland Neck  
A.B. IN EDUCATION. Pi Beta Phi; Student N.E.A. (3, 4); University Club (3, 4); Y.W.C.A. (3, 4).

**MARKHAM, THOMAS LOWELL** Apex  
B.S. IN MATHEMATICS. Pi Mu Epsilon; Sound and Fury (2); University Chorus (1, 2, 3).

**MARSHBURN, DONALD ROBERT** Greensboro  
A.B. IN ENGLISH. Alpha Phi Omega; Dormitory Officer (2, 3); G.M.A.B. (3, 4); Men's Glee Club (1, 2, 3).

**MASON, RICHARD HAYWOOD, JR.** Raleigh  
A.B. IN ENGLISH. Zeta Psi; Order of Minataurs; University Party.

**MASSENGILL, NANCY CHLOE** Princeton  
A.B. IN EDUCATION. Baptist Student Union (3, 4); Student N.E.A. (3, 4); Y.W.C.A. (3).

**MASSIE, THOMAS CLEMENT** Waynesville  
A.B. IN ECONOMICS. Wesley Foundation; Y.M.C.A.

**MATHESON, EVERETTE NEIL** Charlotte  
B.S. IN BUSINESS ADMINISTRATION. Dormitory Officer (3), Vice-President; I.D.C. (3); WUNC (2); Y.R.C., Vice-President (3), President (4).

**MATTERN, BETTY LOUISE** Salem, Va.  
A.B. IN ENGLISH. Delta Delta Delta; Panhellenic Council (4); Student Council (4); Student Government (4); University Party (3, 4); Y.W.C.A. (3, 4).

**MATTHEWS, FREDERICK RICHARD, JR.** Greensboro  
A.B. IN CHEMISTRY. Alpha Chi Epsilon.

**MAUZY, CHARLES HAMPTON** Winston-Salem  
A.B. IN PHILOSOPHY. Carolina Quarterly (3); Westminster Fellowship (4).

**MAY, DOTTIE WOODALL** Durham  
A.B. IN EDUCATION. Pi Beta Phi; Student N.E.A. (3, 4); University Party (3, 4); Y.W.C.A. (3, 4).

**MAY, LOUIS GARRIS** Greenville  
B.S. IN BUSINESS ADMINISTRATION. G.M.A.B. (1, 2); University Party (4); Y.D.C. (3, 4); Student Government (3).

**MEADE, RICHARD RADCLIFFE** Hatboro  
A.B. IN POLITICAL SCIENCE. Y.R.C. (3).

**MEANS, ROBERT ELLISON** Charlotte  
A.B. IN ECONOMICS. Chi Phi; Newman Club (1); Orientation Counselor (4); Tennis (1); University Club (2, 3); University Party (1, 2).

**MEEK, CHARLES FREDRIC** Charlotte  
A.B. IN ECONOMICS. Chi Phi; University Party (2, 3).

**MELTON, WILLIE JANEIL** Lenoir  
A.B. IN ENGLISH. Carolina Symposium (3); Orientation Counselor (4).

**MENAKER, MARYANN DOUGLASS** Harrisburg, Pa.  
A.B. IN SOCIOLOGY. Chi Omega; Splash Club (3); University Party (3, 4); Y.W.C.A. (3, 4).

**MENDELSON, JOSEPH SIDNEY** Charleston, S. C.  
A.B. IN POLITICAL SCIENCE. Tau Epsilon Phi, President; Football (4); Hillel Foundation (1, 2, 3, 4); I.F.C. (1, 2, 3, 4); Student Party (1, 2); University Party (3, 4); Freshman Class Treasurer.

**MERRICK, RICHARD BENNETT** Valhalla, N. Y.  
B.S. IN BUSINESS ADMINISTRATION. Alpha Kappa Psi; Band (1, 2).

**MELTSNER, CHARLES PHILIP** Chapel Hill  
A.B. IN ENGLISH.

**MICHAELS, JUDITH ANNE** Raleigh  
A.B. IN EDUCATION. Kappa Kappa Gamma; Carolina Symposium (3, 4); University Party (4); Y.W.C.A. (3, 4).

**MILAM, JOSEPH, JR.** Asheville  
B.S. IN BUSINESS ADMINISTRATION. Beta Gamma Sigma, President.

**MILLER, CROSON BURNS, JR.** Albemarle  
B.S. IN BUSINESS ADMINISTRATION. Kappa Alpha; I.F.C. (1); University Party (1, 2, 3, 4).

**MILLER, HERBERT PINKNEY, III** Asheville  
B.S. IN BUSINESS ADMINISTRATION. Sigma Chi; Canterbury Club (1); Orientation Counselor (2); University Party (1, 2, 3, 4).



# SENIOR



- MILLER, JAMES HALYBURTON** Asheville  
A.B. IN HISTORY. Sigma Chi; Dance Committee (2); I.F.C. (4); Orientation Committee (2, 3); Student Government (2, 3); University Party (1, 2, 3, 4).
- MILLER, WILLIAM HICKS** Rutherfordton  
A.B. IN POLITICAL SCIENCE. Student Legislature (2, 3, 4); Student Party.
- MILLS, CHARES EDWARD, III** Wilmington  
A.B. IN HISTORY. Kappa Sigma; Student Council (2); University Party (1, 2, 3, 4).
- MILS, LARRY JOE** Concord  
A.B. IN ZOOLOGY.
- MITCHELL, JOAN BETH** Fairmont  
A.B. IN EDUCATION. Alpha Gamma Delta; Student N.E.A.; University Party.
- MITCHELL, JOHN LEE** Chattanooga, Tenn.  
A.B. IN HISTORY. Phi Delta Theta; Canterbury Club (1, 2, 3, 4); G.M.A.B. (2, 3); Order of the Grail (3, 4); Order of the Old Well (3, 4); Orientation Committee (3); Orientation Counselor (2); Soccer (1, 2, 3); Sound and Fury (1, 2); Student Council (3); University Party (1, 2, 3, 4); Y.M.C.A. (1, 2).
- MODROW, PETER ALBERT** Bloomfield, N. J.  
A.B. IN CHEMISTRY. Alpha Epsilon Delta; Football (1).
- MONTGOMERY, EDWARD DAVIDSON, JR.** Wilmington  
A.B. IN FRENCH.
- MOORE, DANIEL HIGHT** Kingsport, Tenn.  
A.B. IN RELIGION. Y.M.C.A.
- MOORE, JOHN ELLISON** Rock Hill  
A.B. IN RADIO, TELEVISION AND MOTION PICTURES. Cardboard (2); Carolina Playmakers (1, 2, 3); Cosmopolitan Club (2); Daily Tar Heel (1, 4); Press Club (2, 3); Sound and Fury (1, 2); Student Party (1); Westminster Fellowship; WUNC (1, 2, 3, 4); WUNC-TV (2, 3, 4); Y.M.C.A. (1, 2).
- MOORE, WILLIAM DAVIS** Hillsboro  
B.S. IN BUSINESS ADMINISTRATION. Y.M.C.A. (3, 4).
- MOOSE, LINDA LORETTA** Albemarle  
A.B. IN EDUCATION. Pi Beta Phi; Cheerleader (4); Student Government (4); Student N.E.A. (3, 4); University Party (3, 4); W.A.A. (4); Y.W.C.A. (3, 4).
- MORGAN, JULIAN HORTON** Clinton  
A.B. IN EDUCATION. Alpha Phi Omega; Baptist Student Union (1, 2, 3, 4); Dormitory Officer (1, 2, 3); I.D.C. (1, 2, 3); Student Council (3); Student N.E.A. (2, 4); Yackety Yack (1); Y.M.C.A. (1, 2, 3, 4).
- MORGAN, PATRICIA ANN** Durham  
A.B. IN EDUCATION. Baptist Student Union (4); Student N.E.A. (4); Women's Residence Council (3).
- MORGAN, WILLIAM CHAPIN** Pittsboro  
A.B. IN JOURNALISM. Canterbury Club (3); Y.D.C. (1).
- MORRIS, AUGUSTUS REYNOLDS** Asheville  
B.S. IN INDUSTRIAL RELATIONS.
- MORRISON, WILLIAM LLOYD** Asheville  
A.B. IN JOURNALISM. Daily Tar Heel (3, 4).
- MOSELEY, GEORGE EDWARD** Tarboro  
B.S. IN INDUSTRIAL RELATIONS. Delta Sigma Pi; N.R.O.T.C. (1, 2, 3, 4); Orientation Counselor (3); Student Government (3, 4); Westminster Fellowship (2, 3, 4).
- MOSER, JEANNE CAROL** Fayetteville  
A.B. IN SOCIOLOGY. Alpha Delta Pi; Order of Beanbirds (3, 4); University Party (3, 4); Y.W.C.A. (3, 4).
- MOSIER, MEMRIE TAYLOR** Greenville  
A.B. IN ENGLISH. Pi Beta Phi; Canterbury Club (3, 4); Carolina Symposium (3); Orientation Counselor (4); Panhellenic Council (3, 4); University Party (3, 4); W.A.A. (3, 4); Y.W.C.A. (3, 4).
- MUELLER, FREDERICK OTTO** Iselin, N. J.  
A.B. IN PHYSICAL EDUCATION. Football (1, 2, 3, 4); Monogram Club (2, 3, 4); Student Athletic Council.
- MULLIGAN, LINDA ANN** White Plains, N. Y.  
A.B. IN SOCIOLOGY. Canterbury Club (1, 2, 3, 4); Splash Club (1, 2, 4).
- MURPHY, NEIL FRANCIS** Blacksburg, Va.  
A.B. IN JOURNALISM. Alpha Phi Omega, Sigma Delta Chi; Daily Tar Heel (2, 3); Wesley Foundation (1, 2, 3, 4); Y.M.C.A. (1); Press Club (1, 2, 4); President (3).
- MURPHY, ROBERT GENE** Roanoke Rapids  
B.S. IN BUSINESS ADMINISTRATION. Canterbury Club; Y.M.C.A.

# CLASS OF '61

**MURRAY, DOUGLAS P.** Meadville, Pa.  
 A.B. IN ENGLISH. Sigma Chi; Golf (1); I.F.C. (1); Orientation Committee (2);  
 Student Legislature (3); University Party (1, 2, 3, 4).

**NASH, PHILIP BARNES** Bristol, Va.  
 A.B. IN POLITICAL SCIENCE. Sigma Phi Epsilon; A.F.R.O.T.C. (1, 2, 3, 4); Arnold  
 Air Society (2, 3, 4); Cardboard (2); Orientation Counselor (2); University  
 Party (1, 2, 3, 4); Y.D.C. (1, 2, 3, 4); Y.M.C.A. (1, 2, 3, 4); Sabre Air Com-  
 mand (1).

**NAU, LANAY MARIE** Hickory  
 A.B. IN ART. Lutheran Student Association (3, 4); Y.W.C.A. (3, 4).

**NEWBERRY, DAVID CRAIG** Morehead City  
 A.B. IN ENGLISH.

**NEWBERRY, MARY ROGERS** Fayetteville  
 A.B. IN EDUCATION. Alpha Delta Pi; Orientation Counselor (4); Student N.E.A.  
 (4); University Party (3, 4); Y.W.C.A. (3, 4).

**NEWBY, LEE PARKER** Rocky Mount  
 A.B. IN ENGLISH. Chi Omega; University Party (3, 4); W.A.A. (3, 4); Y.W.C.A.  
 (3, 4).

**NEWTON, ELDON SHARPE, JR.** Wilson  
 A.B. IN POLITICAL SCIENCE. Lambda Chi Alpha; University Party (2, 4); Y.M.C.A.  
 (1).

**NICHOLAS, DAVID MANSFIELD, JR.** Loudon, Tenn.  
 A.B. IN HISTORY.

**NICHOLAS, DONALD WILLIAM** Winston-Salem  
 B.S. IN BUSINESS ADMINISTRATION.

**NICHOLS, ROGER ALAN** Chicago, Ill.  
 B.S. IN PHYSICS. Phi Beta Kappa, Delta Phi Alpha.

**NOLAN, WILLIAM EDWARD** Chapel Hill  
 B.S. IN INDUSTRIAL RELATIONS.

**NORRIS, IRA KENNETH** Roxboro  
 A.B. IN SPANISH. Y.M.C.A. (1, 2).

**NORTHCOTT, J. GRESH** Black Mountain  
 B.S. IN BUSINESS ADMINISTRATION.

**NORTHCUTT, CHARLES WILSON** Wadesboro  
 A.B. IN CHEMISTRY. Dormitory Officer (3); Football (2); Y.M.C.A. (1).

**NORTON, LAFAYETTE FERGUSON** Raleigh  
 A.B. IN ENGLISH. Phi Delta Theta; Baseball (1, 2, 3, 4); Gimghoul (2, 3, 4);  
 N.R.O.T.C. (1, 2, 3, 4); Scabbard and Blade (3, 4); University Party (1).

**NORVILLE, RUSSELL MANLEY** Spindale  
 A.B. IN POLITICAL SCIENCE. Dormitory Officer, President (3, 4); I.D.C. (3, 4);  
 Student Council (3, 4); Student Party (1, 2, 3); Wesley Foundation (1, 2);  
 Y.M.C.A. (2, 3).

**NORWOOD, HAYWOOD VERNON, JR.** Waxhaw  
 A.B. IN FRENCH.

**NOYES, JAMES HERBERT, JR.** Lawrenceburg, Ind.  
 A.B. IN ENGLISH. Sigma Phi Epsilon; Daily Tar Heel (3, 4); I.F.C. (2, 3, 4);  
 Orientation Counselor (3, 4); University Party (2, 3, 4); Wesley Foundation (2);  
 Y.M.C.A. (2, 3).

**O'NEIL, MARTHA GERY** Chapel Hill  
 A.B. IN EDUCATION. Baptist Student Union (3); Carolina Playmakers (3, 4);  
 University Chorus (3, 4); Y.W.C.A. (3, 4).

**ORDWAY, PHILIP MARTIN** Woodbridge, Conn.  
 B.S. IN MATHEMATICS. Dormitory Officer (3).

**ORR, THOMAS EDWARD** Hendersonville  
 A.B. IN EDUCATION. Baptist Student Union (2, 3, 4); Dormitory Officer (3);  
 G.M.A.B. (3, 4); Student N.E.A. (3, 4); Yackety Yack (3); Y.D.C. (4); Y.M.C.A.  
 (1, 3); Student Party (1).

**OSBORNE, SAMUEL LOUIS** Wilkesboro  
 A.B. IN ENGLISH.

**OTT, WILLIAM JOHN** Point Pleasant, N. J.  
 A.B. IN POLITICAL SCIENCE. Theta Chi; A.F.R.O.T.C. (1, 2, 3, 4); Student Party  
 (2, 3); University Party (4); Y.M.C.A. (1, 2).

**PAGE, JOHN PASCHALL** Yanceyville  
 A.B. IN ENGLISH. Men's Glee Club (3, 4); Y.D.C. (4).



# SENIOR



PAGE, NELSON FRANKLIN Salisbury  
A.B. IN EDUCATION.  
PALIOURAS, DEMETRIOS NICK Weldon  
B.S. IN BUSINESS ADMINISTRATION.  
PALMER, ROGER EDWARD Charlotte  
B.S. IN CHEMISTRY. Westminster Fellowship (3, 4).



PANNELL, CLIFTON WYNDHAM Sweet Briar, Va.  
A.B. IN POLITICAL SCIENCE. Alpha Tau Omega; I.F.C.; N.R.O.T.C.; Y.R.C.;  
Canterbury Club.  
PAPPENDICK, CHARLES T. Roanoke Rapids  
B.S. IN BUSINESS ADMINISTRATION.  
PAQUETTE, RUDOLPH GEORGE Elkhart, Ind.  
B.S. IN INDUSTRIAL RELATIONS. Baseball (1, 2); Outing Club (2).



PARKER, DAVID ANTHONY Lexington  
A.B. IN EDUCATION. Lambda Chi Alpha; A.F.R.O.T.C. (1, 2, 3, 4); Arnold Air  
Society (2, 3, 4); Orientation Counselor (4); Scabbard and Blade (3, 4); Univer-  
sity Party; Y.R.C. (1); Sabre Air Command (2).  
PARKER, FRED POPE, III Goldsboro  
A.B. IN HISTORY. Alpha Tau Omega; Di-Phi Society (2, 3, 4); G.M.A.B. (3, 4);  
Soccer (1, 2, 3, 4); Student Government (3); Track (1); University Party (4);  
Y.D.C. (3, 4); Y.M.C.A. (1, 2, 3, 4).  
PARRISH, JON ERIC Gastonia  
A.B. IN ZOOLOGY. Alpha Epsilon Delta, Phi Eta Sigma.



PATTEN, NANCY MASON Charlotte  
A.B. IN ENGLISH. Kappa Kappa Gamma; Carolina Handbook (4); Westminster  
Fellowship (3); Yackety Yack (3); Y.W.C.A. (3, 4).  
PATTERSON, EDWARD RICHARD, JR. Smithfield  
A.B. IN ECONOMICS. Alpha Phi Omega.  
PATTERSON, PAMELA LOVELACE Atlanta, Ga.  
A.B. IN ENGLISH. Phi Mu; Stray Greeks (3, 4); Canterbury Club (3); Carolina  
Playmakers (3, 4); Cosmopolitan Club (3, 4); G.M.A.B. (4); Orientation Counselor  
(4); Sound and Fury; W.A.A. (3, 4); Y.W.C.A. (3, 4).



PEARSON, JIMMY WAYNE Hickory  
A.B. IN ENGLISH. Band (3, 4).  
PEEK, JAMES THOMAS Raeford  
A.B. IN INTERNATIONAL STUDIES. N.R.O.T.C. (1).  
PEMBLE, RICHARD A. St. Petersburg, Fla.  
B.S. IN BUSINESS ADMINISTRATION. Y.M.C.A. (1, 2, 3).



PENDERGRAFT, BARBARA ANNE Chapel Hill  
A.B. IN EDUCATION. Cardboard (1); Splash Club (4); Student N.E.A. (4); Wesley  
Foundation (1, 2, 3); Women's Glee Club (4).  
PERKINS, THOMAS JOSEPH Tela, Honduras  
A.B. IN ECONOMICS. I.D.C. (2); Monogram Club (2, 3, 4); Soccer (2, 3, 4);  
Y.M.C.A. (2, 3).  
PERRY, RAYMOND LOWELL Troy  
A.B. IN POLITICAL SCIENCE. Pi Kappa Phi; I.F.C. (3, 4); Y.D.C. (2).



PETERSON, GERALD J. Leaksville  
A.B. IN JOURNALISM. Daily Tar Heel (3, 4).  
PFAELZER, LINDA JANE Glencoe, Ill.  
A.B. IN PSYCHOLOGY. Angel Flight (3, 4); Carolina Women's Council (3, 4);  
Dormitory Officer (3); Orientation Counselor (4); Y.W.C.A. (3, 4).  
PHELPS, ANNE DAVIS Winston-Salem  
A.B. IN EDUCATION. Baptist Student Union (3, 4); Daily Tar Heel (3, 4); Press  
Club (4); Student N.E.A. (4); Yackety Yack (3, 4); Y.W.C.A. (4).



PHELPS, BRYAN EUGENE Creswell  
B.S. IN CHEMISTRY.  
PHILLIPS, GENEVIEVE IRENE Raleigh  
A.B. IN EDUCATION. Angel Flight (3, 4); Carolina Women's Council (3, 4); Dormi-  
tory Officer (3); Orientation Counselor (3); Student N.E.A. (4).  
PHILLIPS, JAMES LAUGHTON Morehead City  
A.B. IN CHEMISTRY. Y.M.C.A.

# CLASS OF '61

**PICKENS, RUPERT TARPLEY** High Point  
A.B. IN FRENCH. Cosmopolitan Club (4); Orientation Counselor (4).

**PIERCE, EMILY ALLEN** Wheldon  
A.B. IN EDUCATION. Dormitory Officer (4); Orientation Counselor (4); Student N.E.A. (3, 4); University Party (3); W.A.A. (3, 4); Wesley Foundation (3); Y.D.C. (3, 4); Y.W.C.A. (3, 4).

**PIERCE, MARTHA MARIE** Charlotte  
A.B. IN EDUCATION. Alpha Delta Pi; Student N.E.A. (3, 4); Y.W.C.A. (3, 4).

**PINKERTON, JOAN ELLEN** McLean, Va.  
A.B. IN ENGLISH. Kappa Delta; Daily Tar Heel (3); Women's Residence Council (3, 4); Yackety Yack (4); Y.W.C.A. (3, 4).

**PLUTA, SANDRA HELEN** Wilmington  
B.S. IN EDUCATION. Canterbury Club (3, 4); Carolina Symposium (3); Cosmopolitan Club (3, 4); Orientation Counselor (4); University Chorus (4); W.A.A. (3); Y.W.C.A. (4); Women's Residence Council (3).

**POLK, KATHERINE ROSS** Greensboro  
A.B. IN FRENCH. Chi Omega; Canterbury Club (3, 4); University Party (3, 4); Y.W.C.A. (3, 4).

**POLLARD, CATHRYN ROBERTSON** Southern Pines  
A.B. IN EDUCATION. Alpha Delta Pi; Student N.E.A.; University Party; Y.W.C.A.

**POLLOCK, DAVID BRUCE** Charlotte  
B.S. IN BUSINESS ADMINISTRATION.

**POOLE, LARRY NEAL** Statesville  
A.B. IN ENGLISH. Y.M.C.A. (4).

**POOVEY, JAMES NELSON** Hickory  
B.S. IN EDUCATION. Canterbury Club (1); Student Legislature (3, 4); University Party (3, 4); Y.R.C. (3, 4); Y.M.C.A. (1).

**POTTER, CATHERINE S.** Beaufort  
A.B. IN EDUCATION. Pi Beta Phi; University Party; Y.W.C.A.

**PRESCOTT, JANE GILMER** Milwaukee, Wisc.  
A.B. IN ENGLISH.

**PRESSLEY, JAMES SANFORD** Monroe  
A.B. IN EDUCATION. Baptist Student Union.

**PREVOST, ADORA LEA** Waynesville  
A.B. IN HISTORY. Chi Omega; Panhellenic Council; University Party.

**PRICE, DAVID EUGENE** Erwin  
A.B. IN HISTORY. Band (3, 4); Baptist Student Union (3), President (4); Di-Phi Society (3, 4); Student Legislature (4); Student Party (3, 4); Y.M.C.A. (3).

**PRIMM, LINDA W.** Denver  
A.B. IN HISTORY. Kappa Delta; Orientation Counselor (4); University Party (3, 4); Westminster Fellowship (3, 4); Y.D.C. (3, 4); Y.W.C.A. (3, 4).

**PRUITT, JACK WILLIAM** Raleigh  
A.B. IN RADIO, TELEVISION AND MOTION PICTURES. WUNC (4).

**QUACKENBUSH, ROBERT LESLEY** Valley Cottage, N. Y.  
B.S. IN EDUCATION. Dormitory Officer (2); Student N.E.A. (1); I.D.C. (2); Monogram Club (3); Soccer (4).

**QUAST, THEODORE EMMANUEL, JR.** Bethesda, Md.  
A.B. IN MUSIC. Baptist Student Union; University Chorus; University Symphony.

**RAGAN, ROBERT ALLISON** Gastonia  
B.S. IN BUSINESS ADMINISTRATION. Cosmopolitan Club (1); I.D.C. (1, 2, 3, 4); University Party (2, 3); Westminster Fellowship (1, 2, 3, 4); Y.D.C. (1, 2, 3, 4); Y.M.C.A. (1, 2, 3, 4).

**RAND, ANTHONY EDEN** Garner  
A.B. IN POLITICAL SCIENCE. Alpha Tau Omega; Orientation Counselor (2); University Party (4); Y.D.C. (4).

**RANDALL, JOHN CARWILE** Raleigh  
A.B. IN ECONOMICS. Di-Phi Society (1, 2, 3, 4); Dormitory Officer, President (3); I.D.C. (3); Student Government (1, 2, 3, 4); Student Party (1, 2, 4); Forensic Council (2, 3).

**RAYNOR, BRUCE BUTLER** Raleigh  
B.S. IN BUSINESS ADMINISTRATION. Phi Eta Sigma, Phi Beta Kappa, Beta Gamma Sigma, President; Dormitory Officer (3, 4); I.D.C. (3, 4); Y.M.C.A. (3, 4); Student Government.

**REED, NANCY ELIZABETH** Hanover, Pa.  
A.B. IN ENGLISH. Carolina Symposium; Dormitory Officer, President; Orientation Counselor; University Party; Women's Residence Council; Y.W.C.A.



# SENIOR



**REEDER, JOHN PATRICK** Bethesda, Md.  
A.B. IN HISTORY. Football (2); Student Party (1); Wesley Foundation (1, 2); Westminster Fellowship (3); Track (1).

**REHM, LINDA** Sturgis, Mich.  
A.B. IN SOCIOLOGY. Delta Delta Delta; Angel Flight (3, 4); Canterbury Club (3, 4); Orientation Counselor (4); Splash Club (3, 4); Valkyries (4); Women's Honor Council, Clerk (4); Y.W.C.A. (3, 4).

**REICHENBACH, CARL FRANKLIN, JR.** Raleigh  
B.A. IN BUSINESS ADMINISTRATION. Sigma Nu; Band (1, 2); Westminster Fellowship (1, 2, 3, 4); Y.M.C.A. (1, 2).



**RENGER, JOHN FRANK** Albemarle  
A.B. IN HISTORY. Phi Gamma Delta; Football (1, 2, 3, 4); Orientation Committee (4); Student Government; University Party; Wesley Foundation (1, 2); Y.M.C.A.

**RENN DIANA** Wake Forest  
A.B. IN GERMAN. Orientation Counselor (4); Y.W.C.A. (3).

**RHODES, MARY BRUCE** Winchester, Va.  
A.B. IN EDUCATION. Kappa Kappa Gamma; Canterbury Club (3, 4); Dormitory Officer (3); Panhellenic Council (4); University Party; Y.W.C.A. (3, 4).



**RICE, WILLIAM RUSSELL** Gastonia  
A.B. IN ECONOMICS. Band (1, 2, 3, 4); Daily Tar Heel (1); N.R.O.T.C. (1); Y.M.C.A. (1, 2, 3).

**RICE, WILLIAM YATES, JR.** Chapel Hill  
B.S. IN CHEMISTRY. Alpha Chi Sigma.

**RICKS, THOMAS DEVERE** Durham  
B.S. IN BUSINESS ADMINISTRATION. Alpha Kappa Psi; Monogram Club (1, 2, 3, 4); Tennis (1, 2, 3, 4).



**RINER, EDWARD NEAL** Rocky Mount  
A.B. IN JOURNALISM. Sigma Phi Epsilon, Sigma Delta Chi; Cardboard (1, 2, 3, 4); Carolina Handbook (3); Carolina Playmakers (3, 4); C.U.S.C. (3, 4); Daily Tar Heel (2, 3, 4); G.M.A.B. (3, 4); Board of Directors (2, 3, 4); Order of the Old Well (3, 4); Orientation Counselor (2, 3, 4); Press Club (1, 2, 3); President (4); Student Government (3, 4); University Party (1, 2); Wesley Foundation (1, 2); Publications Board (3, 4).

**RISIEN, ALICE LYNN** Houston, Tex.  
A.B. IN ART. Pi Beta Phi; Canterbury Club (3, 4); University Party (3, 4); Y.W.C.A. (3, 4).

**RIVENBARK, JAMES BAXTER** Wilmington  
B.S. IN BUSINESS ADMINISTRATION. Men's Glee Club; Debate Squad.



**RIVENBARK, JUSTINE SLOAN** Wallace  
A.B. IN EDUCATION. Baptist Student Union (3, 4); Orientation Counselor (4); Y.W.C.A. (3, 4).

**ROBERSON, CALVIN LARRY** Winston-Salem  
B.S. IN BUSINESS ADMINISTRATION.

**ROBERSON, REBECCA LOUISE** Roberson  
A.B. IN EDUCATION. Pi Beta Phi; Student N.E.A.; University Party; Y.W.C.A.



**ROBERTS, CLYDE GORDON** Asheville  
B.S. IN PHYSICS. Band (1, 2, 3, 4); Baptist Student Union (1, 2, 3, 4); Orchestra (1, 2, 3, 4).

**ROBERTS, GUY CLARKE** Asheville  
B.S. IN BUSINESS ADMINISTRATION. A.F.R.O.T.C. (1, 2); Dormitory Officer.

**ROBERTS, MARK MASON** Richlands  
A.B. IN HISTORY.



**ROBERTSON, LEWIS FORD, JR.** Raleigh  
A.B. IN INTERNATIONAL STUDIES. Cardboard (1); Cosmopolitan Club (1, 2, 3, 4); N.R.O.T.C. (1, 2); Swimming (1, 2, 3, 4); Westminster Fellowship (1, 2).

**ROBERTSON, ROBERT GLENN** Charlotte  
A.B. IN FRENCH. Westminster Fellowship.

**RODGERS, SANDRA JANE** Jacksonville, Fla.  
A.B. IN EDUCATION. Alpha Delta Pi; Orientation Counselor (4); Student Legislature (3, 4); Student N.E.A. (3, 4); University Party (3, 4); W.A.A. (3); Y.W.C.A. (3).



**ROGERS, CHARLES J., JR.** Durham  
A.B. IN POLITICAL SCIENCE. Football (2).

**ROHLFS, ROBERT CHARLES** Pittsfield, Mass.  
B.S. IN PHYSICS.

**ROSEMOND, FRANK EVERETTE** Hillsboro  
A.B. IN SPANISH.



# CLASS OF '61

**ROSENBLATT, JAMES ASHLEY** Charlotte  
B.S. IN INDUSTRIAL RELATIONS.

**ROSENZWEIG, JUDITH SARAH** Chapel Hill  
A.B. IN RADIO, TELEVISION AND MOTION PICTURES. Carolina Playmakers (2, 3, 4); Hillel Foundation (2, 3, 4); Student Party (3); WUNC-TV (3, 4).

**ROUSE, JAMES BRISTOL** Raleigh  
A.B. IN ENGLISH. Zeta Psi; Gimghoul (2, 3, 4); Golf (1); I.F.C. (1, 2, 3); Order of the Old Well (3, 4); President; Student Government (2, 3); University Party (1, 2, 3).

**ROWE, COLON HARVEY, JR.** Goldsboro  
A.B. IN CHEMISTRY. Sigma Phi Epsilon; University Party (1, 2, 3, 4); Y.M.C.A. (1, 2).

**RUSH, LEWIS ODIS, JR.** Asheboro  
A.B. IN MATHEMATICS. Phi Eta Sigma, Phi Beta Kappa, President; Daily Tar Heel (1, 2); Order of the Grail (4); Orientation Counselor (3); Y.M.C.A. (1, 2, 3), President (4).

**RUSSELL, ELIZABETH GILLAND** Chapel Hill  
A.B. IN ENGLISH. Pi Beta Phi; Canterbury Club (2, 3, 4); Carolina Women's Council (2); Orientation Counselor (4); Student Government (4); University Party (2, 3, 4); Y.W.C.A. (2, 3, 4); Chapel Hill Club (2, 3).

**RUSSELL, HAROLD EDWARD** Raleigh  
B.S. IN INDUSTRIAL RELATIONS. Sigma Nu; University Party (1, 2, 3, 4); Yackety Yack (1).

**SANFORD, LASH GAITHER, JR.** Mocksville  
A.B. ENGLISH. Kappa Sigma; A.F.R.O.T.C. (1, 2, 3, 4); Arnold Air Society (2, 3, 4); Scabbard and Blade (4); University Party (2, 3, 4); Westminster Fellowship (2); Y.M.C.A. (2, 3, 4).

**SASSER, JOSEPH EMSLEY, JR.** Reidsville  
B.S. IN BUSINESS ADMINISTRATION.

**SAUNDERS, JAMES ALTON, JR.** Burgaw  
B.S. IN BUSINESS ADMINISTRATION. N.R.O.T.C. (1, 2, 3, 4); Westminster Fellowship (1).

**SAVAGE, ELIZABETH LOUISE** Rocky Mount  
A.B. IN HISTORY. Delta Delta Delta.

**SAWYER, PATRICIA LYNN** Weaverville  
A.B. IN EDUCATION. Pi Beta Phi; Student Council (4); Student N.E.A. (3, 4); University Party (3, 4); W.A.A. (3, 4); Women's Residence Council (4); Y.W.C.A. (3, 4).

**SAYERS, WILLIAM FLOYD, JR.** Gastonia  
A.B. IN HISTORY. Phi Beta Kappa, Phi Eta Sigma, Alpha Epsilon Delta; Dormitory Officer (2, 3, 4); I.D.C. (2, 3, 4); Men's Honor Council (3, 4); Order of the Grail (3, 4); University Party (1); Society of Janus (3, 4).

**SAYNER, WALLIE** Ogden, Utah  
A.B. IN EDUCATION. Pi Beta Phi; Orientation Counselor; University Party; W.A.A.; Y.W.C.A.

**SCHAEFER, ORVILLE TYLER** Toccoa, Ga.  
A.B. IN RADIO, TELEVISION AND MOTION PICTURES. Delta Delta Delta; University Party (3, 4); Westminster Fellowship (3, 4); Y.W.C.A. (3).

**SCHIMMELPFENNIG, LOUISE** Burlington, Vt.  
A.B. IN HISTORY.

**SCHNEIDER, ELIOT MICHAEL** Gastonia  
A.B. IN HISTORY. Tau Epsilon Phi; Hillel Foundation.

**SCHWOEBEL, ANNE JEFFERSON** Cairo, Ga.  
A.B. IN EDUCATION. Alpha Delta Pi.

**SCOTT, ANN HARVEY** Raleigh  
A.B. IN BOTANY. Kappa Delta; Student Government (3); University Party (3, 4); Y.W.C.A. (3, 4).

**SCOTT, GEORGE THOMAS** Asheville  
B.S. IN BUSINESS ADMINISTRATION.

**SCOTT, ROBERT RAY** Pinetops  
A.B. IN POLITICAL SCIENCE. A.F.R.D.T.C. (1, 2, 3, 4); Arnold Air Society (3, 4); Baptist Student Union (1).

**SCOTT, SYLVIA JOAN** Washingtonville, N. Y.  
A.B. IN POLITICAL SCIENCE. Angel Flight (3, 4); University Chorus (3, 4); Y.W.C.A. (3, 4).

**SCOTT, WAYNE NELSON** Stony Point  
B.S. IN INDUSTRIAL RELATIONS. Pi Kappa Phi, President (4); Band (1, 2, 3); Dormitory Officer (1); I.D.C. (1); I.F.C. (3, 4); Orientation Counselor (2); University Party (4); Westminster Fellowship (1); Y.D.C. (3, 4); Y.M.C.A. (1, 2).

**SCHRIVENER, DIANE ELIZABETH** Washington, D. C.  
A.B. IN PSYCHOLOGY. Chi Omega; Canterbury Club (4); University Party (3, 4); Y.W.C.A. (3, 4).



# SENIOR



**SEAGLE, BENJAMIN FRANKLIN, III** Hickory  
B.S. IN INDUSTRIAL RELATIONS. *Sigma Nu, Alpha Phi Omega*; Basketball (1); G.M.A.B. (1, 2, 3); Monogram Club (2, 3, 4); Student Government (1, 2); Track (1, 2, 3, 4); University Party (1, 2, 3, 4); Wesley Foundation (1, 2, 3, 4); Y.M.C.A. (1, 2).

**SEWELL, DAVID EARL** Roanoke Rapids  
B.S. IN MATHEMATICS. *Outing Club* (3).

**SHAFFER, KAYE** Greensboro  
A.B. IN EDUCATION. *Pi Beta Phi*; University Party; Y.W.C.A.



**SHAW, CASWELL EURE, JR.** Halifax  
A.B. IN SOCIOLOGY. *Men's Glee Club* (1); Wesley Foundation (1).

**SHEEHAN, KATHERINE RANEY** Salisbury  
A.B. IN EDUCATION. *Kappa Kappa Gamma*; University Party; Y.W.C.A. (3, 4).

**SHELTON, THOMAS MCKENDREE, III** Princeton, N. J.  
A.B. IN ENGLISH. *Kappa Alpha*; Student Government (2, 3, 4); University Party (1, 2, 3, 4).



**SHEPPARD, IONE STEWART** Charlotte  
A.B. IN ENGLISH. *Kappa Kappa Gamma*; Orientation Committee (4); University Chorus (3, 4); University Party (3, 4); W.A.A. (3, 4); Women's Honor Council (4); *Yackety Yack* (4); Order of the *Beanbirds* (4).

**SHIELDS, ARTHUR GEORGE** Maury  
B.S. IN INDUSTRIAL RELATIONS. Dormitory Officer (1, 2); *Men's Glee Club* (1); Student Party (1, 2); Y.D.C.; Y.M.C.A. (1, 2, 3).

**SHINN, JOHN BRADLEY** China Grove  
A.B. IN HISTORY. Dormitory Officer (2, 3); Football (1); I.D.C. (3); Student Legislature (1, 2); Student Party (1, 2, 3); Y.M.C.A.



**SHUFORD, EDITH ANNE** Gastonia  
A.B. IN ART. *Daily Tar Heel* (4); Splash Club (4); Student N.E.A. (4); University Party (4); Y.D.C. (4); Y.W.C.A. (4).

**SHUFORD, WILLIAM TALMADGE, JR.** Salisbury  
A.B. IN ENGLISH. Basketball (1).

**SHULER, JAMES ERNEST, JR.** Salisbury  
B.S. IN BUSINESS ADMINISTRATION. *Delta Sigma Pi*.



**SHUMATE, JAMES RONALD** Charlotte  
A.B. IN JOURNALISM. *Daily Tar Heel* (2, 3, 4); Press Club (2, 3, 4); Wesley Foundation (3, 4).

**SIEGERT, PATRICIA ANN** Pana, Ill.  
B.S. IN MEDICAL TECHNOLOGY. *Alpha Delta Pi*; University Party (3, 4); Women's Residence Council (4).

**SILLIMAN, ROBERT BURNETT** Auburndale, Mass.  
A.B. IN POLITICAL SCIENCE. *Pi Kappa Phi, Pi Alpha Sigma, A.F.R.O.T.C.* (1, 2, 3, 4); Arnold Air Society (2, 3, 4); *Cosmopolitan Club* (1); *Canterbury Club* (1); Y.M.C.A. (1, 2, 3, 4).



**SIMMS, VIRGINIA EGERTON** Raleigh  
A.B. IN EDUCATION. *Chi Omega*; Dance Committee (4); Student N.E.A. (3, 4); University Party (3, 4); *Yackety Yack* (3); Y.W.C.A. (3, 4).

**SIMPKINS, RODNEY LANE, JR.** Jacksonville  
A.B. IN INTERNATIONAL STUDIES. Student Party (1, 2, 3, 4); Y.D.C. (1, 2, 3, 4).

**SIMPSON, HENRY MARSHALL** Winston-Salem  
B.S. IN INDUSTRIAL RELATIONS. *Phi Gamma Delta, Beta Sigma Epsilon*; Baseball (1); Gorgon's Head (3, 4); Orientation Counselor (4); University Party (1, 2, 3, 4).



**SINGLETARY, WILLIAM CURRIE, JR.** Greensboro  
A.B. IN SOCIOLOGY. *Pi Kappa Alpha*; Football (1, 2); University Party (1, 2, 3, 4); Westminster Fellowship (1, 2, 3, 4); Wrestling (1, 2); Y.M.C.A.; Lacrosse (2, 3).

**SIRIANNI, FRANK JOSEPH** Long Branch, N. J.  
A.B. IN ENGLISH. *Newman Club* (1, 2, 3); Track (1, 2, 3).

**SIRKIN, JOSH A.** Miami Beach, Fla.  
A.B. IN LAW. *Pi Lambda Phi, Phi Mu Alpha Sinfonia*; Band (1, 2); I.F.C. (2, 3); Track (1); Y.R.C. (1).



**SLATE, DAN MELVIN** Mt. Airy  
B.S. IN BUSINESS ADMINISTRATION. *Alpha Kappa Psi*; Baptist Student Union (1, 2, 3, 4); P.I.F.C.

**SLAUGHTER, KATHERINE EWING** Richmond, Va.  
A.B. IN ENGLISH. *Kappa Delta*; *Cosmopolitan Club* (4); N.S.A. (4); Orientation Counselor (4); Student Government (4); W.A.A. (3, 4); Y.D.C. (4); Y.W.C.A. (3, 4).

**SLUSSER, FRANK WILLARD, JR.** Richmond, Va.  
A.B. IN JOURNALISM. *Daily Tar Heel* (3, 4); Football (1, 2, 3).

# CLASS OF '61

**SMALLEY, JAMES LEE, JR.** Augusta, Ga.  
A.B. IN ECONOMICS. Sigma Alpha Epsilon; Baptist Student Union (1, 2); Carolina Symposium (2); C.U.S.C. (4); Daily Tar Heel (2); I.F.C. (2); Men's Honor Council (2); N.S.A. (2); Order of the Old Well (4); Publications Board (3, 4); Student Government, Treasurer (4); Track (1); University Party (1, 2, 3, 4); Yackety Yack (3, 4).

**SMITH, DAVID IVERSON** Burlington  
A.B. IN HISTORY. Carolina Playmakers (1, 2, 3, 4); G.M.A.B. (2, 3); Sound and Fury (2); Student Government (2, 3); Student Party (1); University Party (3); WUNC (1); Y.D.C.

**SMITH, DEANNE MCINCH** Asheville  
B.S. IN MATHEMATICS. Alpha Delta Pi; University Party (3, 4); Y.W.C.A. (3).

**SMITH, DEE ARMFIELD** High Point  
A.B. IN EDUCATION. Chi Omega; Cardboard (3, 4); Carolina Symposium (3); Dormitory Officer (3); Student N.E.A. (3, 4); Press Club (3); University Club (3, 4); University Party (3, 4); Westminster Fellowship (3, 4); Y.W.C.A. (3, 4).

**SMITH, DEWEY CLIFTON** Clinton  
B.S. IN PHYSICS. Baptist Student Union (1, 2, 3, 4); N.R.O.T.C. (1, 2, 3, 4).

**SMITH, DOUGLASS** Birmingham, Ala.  
A.B. IN ENGLISH. Kappa Delta; Canterbury Club (3); Daily Tar Heel (3); University Party (3, 4); Y.W.C.A. (3, 4).

**SMITH, FRANCIS GERALD** Little Rock, S. C.  
B.S. IN MATHEMATICS. Dormitory Officer (4); N.R.O.T.C. (1, 2, 3, 4).

**SMITH, HUGH LEWIS** Shelby  
A.B. IN EDUCATION.

**SMITH, JAMES ROY, JR.** Asheboro  
B.S. IN BUSINESS ADMINISTRATION.

**SMITH, JANE NORFLEET** Goldsboro  
A.B. IN ENGLISH. Delta Delta Delta; Orientation Counselor; University Party; Y.W.C.A.; Order of the Beabirds (4).

**SMITH, JOHN MICHAEL** Atlantic  
B.S. IN GEOLOGY. Sigma Gamma Epsilon, Sigma Phi Epsilon; University Party (3, 4); Y.M.C.A. (1).

**SMITH, LARRY KEITH** Hickory  
A.B. IN JOURNALISM. Iota Epsilon Omega; Daily Tar Heel (3); Press Club (3, 4); Y.M.C.A. (3).

**SMITH, LUTHER LESLIE** Gatesville  
B.S. IN GEOLOGY.

**SMITH, MARION DEERING** Alexandria, Va.  
A.B. IN COMPARATIVE LITERATURE. Kappa Kappa Gamma; Canterbury Club (4); Carolina Handbook (3); Carolina Symposium (3); G.M.A.B. (4); Orientation Counselor (4); Splash Club (3); Student Council (4); Student Government (4); Women's Residence Council (4); Yackety Yack (3); Managing Editor (4); Y.W.C.A. (3, 4); Student Athletic Council (4).

**SMITH, MOYER GRAY** Lexington  
A.B. IN EDUCATION. Pi Kappa Alpha; Football (1, 2, 3, 4); Monogram Club (1, 2, 3, 4); Student N.E.A. (4); Track (1); University Party (2, 3, 4); Wrestling (2); Y.M.C.A. (3, 4); Class Officer, President (4); Student Athletic Council (3).

**SMITH, NELDA JANE** Tabor City  
A.B. IN INTERNATIONAL STUDIES. Student Government (3, 4); Student Party (3); Y.D.C. (3, 4); Y.W.C.A. (3, 4); Di-Phi Society (4); N.S.A. (4).

**SMITH, ROBERT BRUCE, JR.** Lexington  
B.S. IN BUSINESS ADMINISTRATION. Sigma Chi; Football (1, 2, 3, 4); German Club; Lacrosse (2, 3).

**SMITH, SAMUEL BOSWORTH** Chattanooga, Tenn.  
A.B. IN ENGLISH. Phi Delta Theta; Canterbury Club (1, 2, 3, 4); Soccer (1); Sound and Fury (3); University Party (1, 2, 3, 4).

**SMITH, SAMUEL CLARK** Wilmington, Del.  
B.S. IN BUSINESS ADMINISTRATION. Sigma Phi Epsilon; Baseball (1); N.R.O.T.C. (1, 2, 3, 4); University Party (3, 4); Y.M.C.A. (1).

**SMITH, THOMAS EUGENE** Spartanburg, S. C.  
A.B. IN JOURNALISM. Pi Kappa Alpha, Sigma Delta Chi; Carolina Symposium (3); Orientation Counselor (3); Scabbard and Blade (3, 4); N.R.O.T.C. (1, 2, 3, 4); University Party (1, 2, 3, 4); Y.M.C.A. (1, 2, 3).

**SNIDER, CORNELIA OLIVIA** Denton  
A.B. IN GERMANIC LANGUAGES. Delta Phi Alpha; Cosmopolitan Club; Y.W.C.A.

**SNYDER, JOHN FRANK** Ridgewood, N. J.  
B.S. IN GEOLOGY.

**SNYDER, JOHN HAYDE** Greensboro  
A.B. IN POLITICAL SCIENCE. Delta Upsilon; Carolina Handbook (3); Debate Council (1, 2, 3, 4); Student Party (2, 4); Westminster Fellowship (1, 3); Y.M.C.A. (3, 4).

**SOMERS, ALBERT BINGHAM** Wilkesboro  
A.B. IN ENGLISH. Daily Tar Heel (2, 3, 4); Monogram Club (3, 4); Track (1, 2, 3, 4).

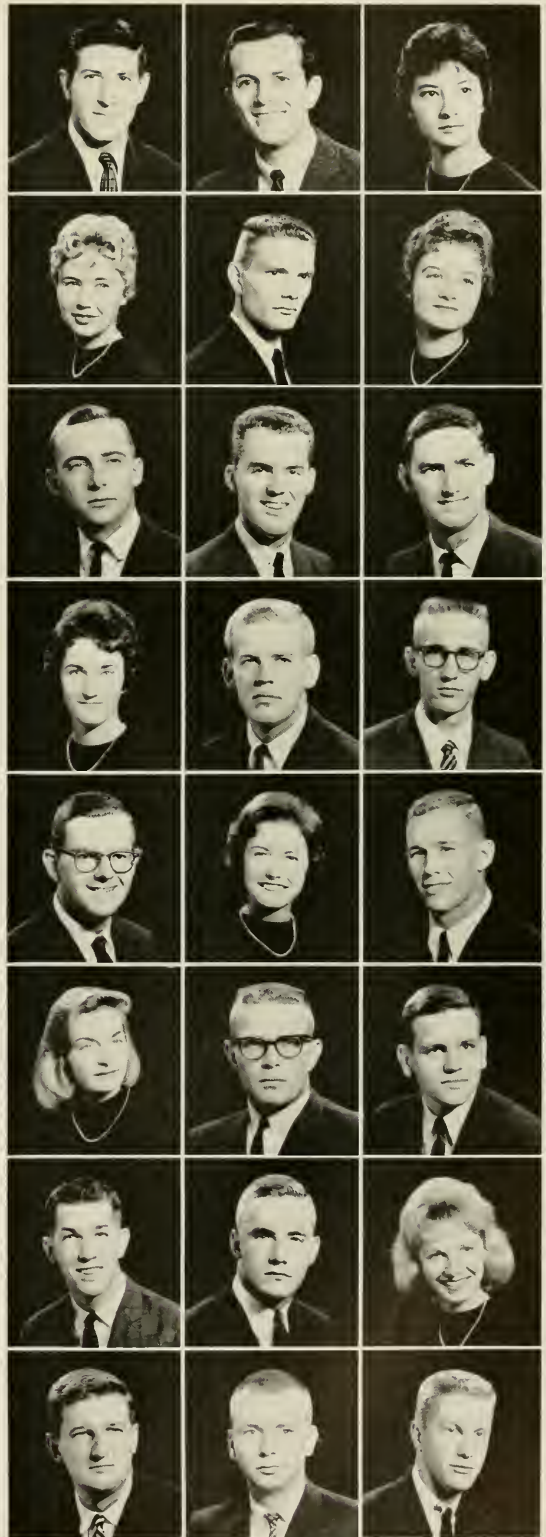

# SENIOR



- SORY, JOANN VIRGINIA** Ft. Lauderdale, Fla.  
A.B. IN EDUCATION. Pi Beta Phi; C.M.A.B. (4); Order of the Old Beanbirds (3, 4); Orientation Counselor (4); University Party (3, 4); W.A.A. (3, 4); Westminster Fellowship (3, 4).
- SOWDER, JUDITH LYNN** North Wilkesboro  
A.B. IN ENGLISH. Kappa Delta; Carolina Quarterly (3, 4); Cosmopolitan Club (4); Daily Tar Heel (3); Y.W.C.A. (3); Vice-President (4).
- SOWERS, SIDNEY GEORGE** Salisbury  
B.S. IN BUSINESS ADMINISTRATION. Lutheran Student Association (1, 2, 3, 4); N.R.O.T.C. (1, 2, 3, 4); Scabbard and Blade (3, 4); Y.M.C.A. (1).
- SPENCER, WILLIAM LEWIS, JR.** Gastonia  
A.B. IN PSYCHOLOGY. Wesley Foundation (1, 2, 3, 4); Y.M.C.A. (1, 2, 3, 4).
- STABELL, RICHARD NORMAN** Daytona Beach, Fla.  
A.B. IN HISTORY. Alpha Tau Omega; University Party.
- STAFFORD, SUZANNE** Washington, D. C.  
A.B. IN SPANISH. Kappa Delta; Newman Club (3); Orientation Counselor (4); University Party (3).
- STAINBACK, SARAH JANE** Charlotte  
A.B. IN EDUCATION. Baptist Student Union (3, 4); Student N.E.A. (3, 4); University Chorus (4); Y.W.C.A. (3, 4).
- STALLINGS, PATRICIA ANNETTE** Selma  
A.B. IN EDUCATION. Orientation Committee (4); Student Legislature (3, 4); Student N.E.A. (3, 4); Student Party (3).
- STANLEY, BOBBY R.** Kinston  
B.S. IN INDUSTRIAL RELATIONS. Sigma Nu; Orientation Counselor (4); Y.M.C.A. (3, 4).
- STARR, LOUIS EDWIN, JR.** Chattanooga, Tenn.  
A.B. IN POLITICAL SCIENCE. Sigma Phi Epsilon; Dormitory Officer (1); I.F.C. (2); N.R.O.T.C. (1, 2, 3, 4); Orientation Counselor (4); University Party.
- STEAGALL, THOMAS LEE** Oxford  
A.B. IN ENGLISH. Kappa Alpha; Orientation Counselor; Track; University Party.
- STEM, JASPER GRAHAM** Oxford  
B.S. IN BUSINESS ADMINISTRATION. Delta Sigma Pi.
- STEPHENS, JOHN THOMAS, JR.** Charlotte  
A.B. IN JOURNALISM. Daily Tar Heel (3); Westminster Fellowship (3, 4).
- STEPHENSON, WILLIAM ALEXANDER, JR.** Charlotte  
B.S. IN BUSINESS ADMINISTRATION. Delta Sigma Pi; Student Party (1, 2, 3, 4); Westminster Fellowship (1, 2, 3, 4).
- STEPP, WILLIAM EDWARD** Marion  
A.B. IN INTERNATIONAL STUDIES. Sigma Phi Epsilon, President (2, 3); Debate Council (2); I.F.C. (2, 3); N.R.O.T.C. (1, 2, 3, 4); Orientation Counselor (3); Student Government (2, 3, 4); University Party (1, 2, 3, 4).
- STEWART, FRANKIE LEE** Elkin  
B.S. IN MATHEMATICS. Baptist Student Union (3, 4); Dormitory Officer (4); W.A.A. (3); Y.D.C. (4); Y.W.C.A. (3, 4).
- STEWART, JAMES SAMUEL** Gastonia  
B.S. IN BUSINESS ADMINISTRATION.
- STOKES, JEROME WALTER** Rome, Ga.  
A.B. IN POLITICAL SCIENCE. Chi Phi; Carolina Symposium (3); Daily Tar Heel (3); G.M.A.B. (1, 2, 3); Men's Honor Council (3); Order of the Old Well; Orientation Counselor (3, 4); Publications Board (4); Sound and Fury (2); Student Government (4); Yackety Yack (1, 2, 3); Editor (4); Y.M.C.A. (1, 2); Order of the Beanbirds (4).
- STOKES, ROBERT S.** Manasquan, N. J.  
A.B. IN JOURNALISM. Sigma Delta Chi; Baseball (1); Daily Tar Heel (3); Press Club (4); WUNC (1).
- STRIDEIZ, VIRGIL DAWSON** Greensboro  
B.S. IN BUSINESS ADMINISTRATION. Delta Sigma Pi; A.F.R.O.T.C. (1, 2).
- STROUD, L. PHILLIP, JR.** Maysville  
A.B. IN SOCIOLOGY. Phi Kappa Sigma; N.R.O.T.C. (1, 2, 3, 4); Newman Club (1, 2); Orientation Counselor (3, 4); Track (1, 2); University Club (1); Semper Fidelis Society (3, 4).
- STYPMAN, NOEL LEO** Charlotte  
B.S. IN INDUSTRIAL RELATIONS.
- SUBER, JACQUELYN KELLER** Great Falls, S. C.  
A.B. IN EDUCATION. Dormitory Officer (4); Orientation Committee (4); Student N.E.A. (3, 4); W.A.A. (3, 4); Women's Honor Council (3, 4); Women's Residence Council (4); Y.W.C.A. (3, 4).
- SUGG, ELLEN FRANCES** West Point, Miss.  
A.B. IN ENGLISH. Chi Omega; Canterbury Club (3); Orientation Counselor (4); University Party (3, 4); Editor of Panhellenic Manual (3).

# CLASS OF '61

**SULLIVAN, SHARON LEE** Chapel Hill  
A.B. IN SOCIOLOGY. **Kappa Kappa Gamma**; Canterbury Club (2, 3, 4); G.M.A.B. (2); Orientation Counselor (4); Student Government (2, 3, 4); University Party (2, 3, 4); **Yackety Yack** (2, 3); Y.W.C.A. (2, 3), President (4); Class Officer, Secretary (2).

**SUMMEY, JAMES DONALD** Gastonia  
B.S. IN INDUSTRIAL RELATIONS. **Pi Lambda Phi**.

**SWANSON, LENNIE LEE** Henderson  
A.B. IN SOCIOLOGY. Wrestling; Y.M.C.A.

**SYLVIA, BRUCE GILMORE** Richmond, Va.  
A.B. IN MATHEMATICS. **Phi Kappa Sigma**; Monogram Club (2, 3, 4); Tennis (1, 2, 3, 4).

**TAFF, EDWIN JAY** West Palm Beach, Fla.  
A.B. IN ECONOMICS. **Delta Upsilon**, President; I.F.C. (3, 4); N.R.O.T.C. (1, 2, 3, 4); Student Government (3, 4); Y.M.C.A. (2, 3).

**TALBERT, JOHN BERRY, JR.** New Bern  
B.S. IN BUSINESS ADMINISTRATION. **Delta Sigma Pi**.

**TARLETON, HAROLD LEWIS** Monroe  
A.B. IN ZOOLOGY.

**TAYLOR, EMORY WINDFIELD** Henderson  
A.B. IN EDUCATION. N.R.O.T.C. (1, 2, 3, 4); Y.M.C.A. (1, 2).

**TAYLOR, JAMES HARVEY** Hookerton  
A.B. IN HISTORY. **Alpha Epsilon Delta**.

**TEACHEY, MARTHA LYNNE** Winston-Salem  
A.B. IN MUSIC. Baptist Student Union; University Chorus (3, 4); Y.W.C.A. (3, 4).

**TEAL, RALPH RUDOLPH** McFarlan  
B.S. IN BUSINESS ADMINISTRATION. **Delta Sigma Pi**.

**TEW, JAMES HOWARD** Durham  
A.B. IN HISTORY.

**THARPE, ROSALINE** Chapel Hill  
A.B. IN SOCIOLOGY. W.A.A. (3, 4).

**THOMAS, ALLEN B.** Greensboro  
B.S. IN PHYSICS.

**THOMAS, JOHNSIE ELIZABETH** Charlotte  
A.B. IN EDUCATION. Baptist Student Union (1); Women's Residence Council (3, 4); W.A.A. (3); Dormitory Officer, President (4).

**THOMAS, PATRICIA WADE** Olivia  
A.B. IN EDUCATION. Student N.E.A. (3, 4); Westminster Fellowship (3, 4); Y.W.C.A. (3, 4).

**THOMAS, VINCENT BERNARD** Wilson  
A.B. IN POLITICAL SCIENCE. **Phi Kappa Sigma**; Newman Club (1, 2, 3, 4).

**THOMPSON, JAMES WILLIAM** Dunn  
B.S. IN BUSINESS ADMINISTRATION. **Kappa Sigma**; I.F.C. (2); Men's Honor Council (3); Orientation Counselor (3, 4); Student Council (3); University Party (1, 2, 3, 4); Wesley Foundation (1); Y.M.C.A. (1, 2, 3, 4).

**THOMPSON, MARY EMMA** Lincolnton  
A.B. IN EDUCATION. **Alpha Delta Pi**; Orientation Counselor; Student Government; University Party.

**TIESLAU, CAROL A.** Chevy Chase, Md.  
A.B. IN ENGLISH. **Delta Delta Delta**; Angel Flight (1, 2); Canterbury Club (1, 2); Cheerleader (2, 3, 4); Cosmopolitan Club (4); Order of the Old Wall (3, 4); Orientation Counselor (3); Sound and Fury (2); Splash Club (1); Student Legislature (4); University Club (2); University Party; Y.W.C.A. (3).

**TILLMAN, WILLIAM WARREN, JR.** Sanford  
B.S. IN BUSINESS ADMINISTRATION.

**TODD, LAURENCE HOUSTON, JR.** High Point  
B.S. IN BUSINESS ADMINISTRATION. Band (1, 2).

**TOLER, JOHN RODNEY** Hillsboro  
A.B. IN CHEMISTRY. **Kappa Sigma**; University Party (1); Wrestling (1); Y.M.C.A.

**TROTTER, EARL C.** Asheboro  
A.B. IN POLITICAL SCIENCE.



# SENIOR



**TULL, JANE CAROLINE** Gastonia  
A.B. IN HISTORY. **Kappa Kappa Gamma**; University Party (3, 4); Y.W.C.A. (4).

**TURLINGTON, MARY ELEANOR** Lumberton  
A.B. IN EDUCATION. **Alpha Gamma Delta**; Orientation Counselor (4); Student N.E.A. (3, 4); University Party (3, 4).

**TURNBULL, DAVID DREW** Hamden, Conn.  
A.B. IN ENGLISH. **Chi Psi**; Orientation Counselor (2); Student Government (2); Student Legislature (2); University Party (1, 2, 3, 4); Wrestling (1); Y.M.C.A. (2).

**TURNER, JACQUELINE** Raleigh  
B.S. IN MEDICAL TECHNOLOGY. **Carolina Women's Council** (1, 2); Orientation Counselor (2); Y.W.C.A. (1, 2, 3, 4).

**TURNER, JAMES ALEXANDER, JR.** St. Stephen, S. C.  
B.S. IN BUSINESS ADMINISTRATION. **Sigma Phi Epsilon**; Carboard (3, 4); I.D.C. (3, 4); Student Legislature (3, 4); University Party (3, 4); Wrestling (1); Y.M.C.A. (1); Dormitory Officer, President (4).

**TURNER, WILFRED** Southport  
B.S. IN MATHEMATICS. **Monogram Club** (3); Track (1, 2, 3).

**UPCHURCH, DOUGLAS BERNARD** Wilmington  
A.B. IN POLITICAL SCIENCE.

**VAUGHAN, NANCY WORTHINGTON** Wilmington  
A.B. IN ECONDMICS. **Zeta Tau Alpha**; Stray Greek (3, 4); Canterbury Club (3, 4).

**VERRONE, IRVIN RICHARD** New Bern  
A.B. IN ENGLISH. **Canterbury Club** (1, 2, 3, 4); **Cosmopolitan Club** (4); Orientation Counselor (3, 4); **Young Democrats Club** (4); N.R.O.T.C. (1, 2, 3, 4); Y.M.C.A. (4).

**VICK, GEORGE DAVIS, III** Fayetteville  
A.B. IN HISTORY. **Pi Kappa Alpha**; **Carolina Symposium** (3); Orientation Counselor (2); Student N.E.A. (2, 3); University Party (1, 2, 3, 4).

**VON SCHILLING, R. VIRGINIA** Hampton, Va.  
A.B. IN ENGLISH. **Canterbury Club** (3, 4); **Carolina Handbook** (3); **Daily Tar Heel** (3, 4); G.M.A.B. (4); Orientation Counselor (4); Student Party (3, 4); **Yackety Yack** (4); Y.W.C.A. (3, 4).

**WADSWORTH, JAMES EDGAR** Chapel Hill  
A.B. IN PSYCHOLOGY. N.R.O.T.C. (1, 2, 3).

**WAGNON, BRENDA M.** Raleigh  
A.B. IN EDUCATION. **Baptist Student Union** (1, 2); **Debate Council** (2); **Press Club** (1, 2).

**WALKER, BEVERLY NELL** Charlotte  
A.B. IN MUSIC. **University Chorus** (3, 4); **Wesley Foundation** (3, 4); Y.W.C.A. (4).

**WALKER, CAROLYN GRAHAM** Lookout Mountain, Tenn.  
A.B. IN EDUCATION. **Delta Delta Delta**; **Order of the Old Well** (3, 4); Orientation Committee (4); **Valkyries** (3, 4); **Women's Honor Council** (3), **Chairman** (4); **Women's Residence Council** (3).

**WALKER, FRANK HARRISON** Leaksville  
B.S. IN BUSINESS ADMINISTRATION. **Cosmopolitan Club** (4); I.D.C. (3); N.R.O.T.C. (1); Wrestling (1, 3, 4); Y.D.C. (3, 4).

**WALKER, GRAYSON HOWARD** Hayesville  
B.S. IN PHYSICS. **Baptist Student Union** (1, 2); Y.M.C.A. (1, 2).

**WALKER, W. KENT** Arlington, Va.  
A.B. IN HISTORY. **Sigma Chi**; **Canterbury Club** (1, 2, 3, 4); **Football** (1); **Golf** (4); I.F.C. (3, 4); N.R.D.T.C. (1); Orientation Counselor (3); Student Government (2, 3, 4); University Party (1, 2, 3, 4); Y.M.C.A. (1, 2, 3, 4).

**WALL, LINDA ASHLEY** Raleigh  
A.B. IN EDUCATION. **Kappa Kappa Gamma**; **Canterbury Club** (3); University Party (3, 4); Y.W.C.A. (3).

**WALLDORF, RUDY HERMAN** Chattanooga, Tenn.  
B.S. IN BUSINESS ADMINISTRATION. **Phi Delta Theta**; **Gimghoul** (3, 4); G.M.A.B. (3); Orientation Counselor (2, 3); **Soccer** (1); **Sound and Fury** (1, 2).

**WALLER, HARRY FRANKLIN** Charlotte  
A.B. IN POLITICAL SCIENCE. **Kappa Sigma**; **Westminster Fellowship** (1, 2); Y.M.C.A. (1, 2); University Party (1, 2, 3).

**WALSER, JOHN THURMAN, JR.** Lexington  
B.S. IN BUSINESS ADMINISTRATION.

**WALTON, HARRIETT M.** Scarborough, N. Y.  
A.B. IN PSYCHOLOGY. **Kappa Delta**; **Angel Flight** (3), **Commander** (4); **Cosmopolitan Club** (4); Y.W.C.A. (3, 4).

**WARFFORD, DICK REE** Southmont  
B.S. IN BUSINESS ADMINISTRATION. **Alpha Kappa Psi**; **Baptist Student Union** (3, 4); Y.D.C.; Y.M.C.A. (3).

# CLASS OF '61

WARREN, ALEXANDER MACRAE Snow Hill  
A.B. IN RADIO, TELEVISION AND MOTION PICTURES. WUNC (4).

WARREN, HUBERT HOLMAN, JR. Dunn  
B.S. IN INDUSTRIAL RELATIONS. Dormitory Officer; Student Party; Y.M.C.A.; Outing Club.

WARREN, ROBERT WADE Wake Forest  
A.B. IN INTERNATIONAL STUDIES.

WATERS, LOUISE CHRISTINA Charlotte  
A.B. IN EDUCATION. Canterbury Club; Student N.E.A.

WAY, SARAH ANNE Charlotte  
A.B. IN EDUCATION. Kappa Kappa Gamma; Canterbury Club (3, 4); Orientation Committee (4); University Party (3, 4); Y.W.C.A., Secretary (4).

WEAVER, HAROLD CARTER Chapel Hill  
A.B. IN PSYCHOLOGY. N.R.O.T.C. (1, 2, 3); Yackety Yack (2, 3, 4).

WEAVER, JAMES EDWARD, JR. Dunn  
A.B. IN POLITICAL SCIENCE. Orientation Counselor (4); Student Party (4); Y.D.C. (3, 4); Y.M.C.A. (1, 2, 3).

WEBB, SALLY ANN Leesburg, Fla.  
A.B. IN SOCIOLOGY.

WEBBER, DAVID NORMAN Hickory  
B.S. IN BUSINESS ADMINISTRATION. Delta Sigma Pi; Y.M.C.A. (3, 4).

WEINER, RICHARD DAVID Washington, D. C.  
A.B. IN ENGLISH. Tau Epsilon Phi; Daily Tar Heel (3, 4); Hillel Foundation (1, 2, 3); University Club (4); University Party (3, 4).

WEIR, DEWEY FREDERICK, JR. Hampstead  
B.S. IN BUSINESS ADMINISTRATION.

WELCH, WILLIAM EDWARD Bridgeport, W. Va.  
A.B. IN CHEMISTRY. Football (1, 2, 3, 4); Monogram Club (4).

WELK, RUTH ANN Pensacola, Fla.  
A.B. IN PSYCHOLOGY. Canterbury Club (3, 4); WUNC (4); Y.R.C. (4); Y.W.C.A. (3).

WELLS, CHARLES RAY Charleston, S. C.  
B.S. IN BUSINESS ADMINISTRATION.

WELLS, ROBERT LUTHER Louisville  
A.B. IN EDUCATION. Student N.E.A.

WELLS, ROBERT O'NEIL Verona  
A.B. IN EDUCATION.

WHEELER, HOWARD MORTON West Palm Beach, Fla.  
A.B. IN ENGLISH. Carolina Quarterly (3, 4); Daily Tar Heel (2).

WHITAKER, RICHARD HARPER, JR. Kernersville  
B.S. IN BUSINESS ADMINISTRATION. Alpha Phi Omega; Y.M.C.A. (1, 2, 3, 4); Outing Club.

WHITE, BETTY SUE Concord  
A.B. IN SOCIOLOGY. Baptist Student Union (3, 4); Orientation Counselor (4); Y.D.C. (3, 4); Y.W.C.A. (3, 4).

WHITE, JERRY DONALD Pittsboro  
B.S. IN CHEMISTRY.

WHITE, MARSHALL F. Roxboro  
A.B. IN ENGLISH. Band (1); Baptist Student Union (1, 2); Y.M.C.A. (1); Outing Club (3, 4).

WHITE, MARY THOM Richmond, Va.  
A.B. IN ENGLISH. Delta Delta Delta; University Party (3, 4); Yackety Yack (3); Y.W.C.A. (3, 4).

WHITEHURST, BETTIE ANN Rocky Mount  
A.B. IN EDUCATION. Chi Omega; Canterbury Club; Orientation Committee; University Party; Y.W.C.A.

WHITLEY, KENNETH McDONALD Charlotte  
B.S. IN BUSINESS ADMINISTRATION. Alpha Kappa Psi.



# SENIOR



**WHITLEY, RUTH GRANTHAM** Murfreesboro  
A.B. IN EDUCATION. *Delta Delta Delta*; Carolina Symposium (3); University Party (3, 4); Y.W.C.A. (3).

**WICKER, BEVERLY RUTH** Raleigh  
A.B. IN EDUCATION. *Alpha Delta Pi*; Student N.E.A. (3, 4); University Party (3, 4); W.A.A. (3, 4); Y.W.C.A. (3, 4).

**WIDEMAN, MARY LOUISE** Columbia, S. C.  
A.B. IN ENGLISH IN WRITING. *Chi Omega*; Canterbury Club (3, 4); Carolina Playmakers (3, 4).



**WIDOFF, MICHAEL GEORGE** Ft. Lauderdale, Fla.  
A.B. IN ECONOMICS. Baseball (1); Cosmopolitan Club (3, 4); Newman Club (1, 2); University Party (3).

**WIEBE, SALLY ANN** Durham  
A.B. IN EDUCATION. Student Party (4); Wesley Foundation (3, 4); Y.D.C. (4).

**WIGGINS, FAY EVANGELINE** Dudley  
A.B. IN SOCIOLOGY. Women's Residence Council (3); Y.R.C. (3, 4); Y.W.C.A. (3, 4).



**WILHOIT, GROVER CLEVELAND, JR.** Albemarle  
A.B. IN RADIO, TELEVISION AND MOTION PICTURES. Monogram Club; Wrestling.

**WILKERSON, EDWIN CISCO, JR.** Greenville  
A.B. IN POLITICAL SCIENCE. *Phi Gamma Delta*; Orientation Counselor (2); Track (1, 4); University Party (1, 2, 3, 4); Y.M.C.A. (1).

**WILKINSON, CHESTER HOUSTON** Wake Forest  
A.B. IN INTERNATIONAL RELATIONS. Canterbury Club (1, 2); N.R.O.T.C. (1, 2, 3, 4); Orientation Counselor (4); Scabbard and Blade (3, 4); *Yackety Yack* (4).



**WILKINSON, ROBERT NEWTON** Greensboro  
A.B. IN POLITICAL SCIENCE. A.F.R.O.T.C. (1, 2, 3, 4); Carolina Symposium (3); Sound and Fury (3); WUNC (1, 2); Y.M.C.A. (1); U.N.C. Orchestra (1, 2, 3, 4); Band (1, 2, 3, 4).

**WILLIAMS, LOUISE BOOTH** Monroe, Ga.  
A.B. IN PSYCHOLOGY. *Alpha Delta Pi*; Angel Flight (3, 4); Panhellenic Council (4); University Party (3, 4); Y.W.C.A. (3, 4).

**WILLIAMS, MACK RAY, JR.** Burlington  
A.B. IN RADIO, TELEVISION AND MOTION PICTURES. Carolina Playmakers (4); WUNC-TV (3, 4).



**WILLIAMS, PETER MYRICK** Mullins, S. C.  
A.B. IN CHEMISTRY. Band (1); Dormitory Officer (2, 3); I.D.C. (2, 3); Men's Glee Club (1); Wesley Foundation (2, 3, 4); Y.M.C.A. (2); Student Government (3).

**WILLIAMSON, ROBERT EARL** Cerro Gordo  
A.B. IN MUSIC. Carolina Playmakers (4); Men's Glee Club (3, 4); University Chorus (3, 4).

**WILLSON, JOSEPH CARTER** Raleigh  
B.S. IN BUSINESS ADMINISTRATION. A.F.R.O.T.C. (1); Dormitory Officer (2); Y.D.C. (2).



**WILSON, JAMES PARRISH, JR.** Sanford  
B.S. IN BUSINESS ADMINISTRATION. *Sigma Nu*; Football (1); University Party (1, 2, 3, 4).

**WILSON, JAMES PRESTON, JR.** Wilmington  
A.B. IN CHEMISTRY. Newman Club (1, 2, 3, 4); Y.M.C.A. (1).

**WILSON, PATSY MAE** Elm City  
A.B. IN ECONOMICS.



**WINDLEY, DAVID WALTER** Beaufort  
A.B. IN ENGLISH. *Carolina Quarterly* (3).

**WINECOFF, GEORGE CALDWELL, III** Gastonia  
B.S. IN BUSINESS ADMINISTRATION. Wesley Foundation (1, 2, 3, 4); Y.M.C.A. (1, 2, 3, 4).

**WINGFIELD, THOMAS WHETSELL** Columbia, S. C.  
A.B. IN ENGLISH. *Phi Delta Theta*, *Alpha Epsilon Delta*.



**WOMACK, SARAH RICHARDSON** Chapel Hill  
A.B. IN COMPARATIVE LITERATURE. *Kappa Kappa Gamma*, President (4); Carolina Symposium (3), Chairman (4); Panhellenic Council (4); University Party (2, 3, 4); Valkyries (4); Y.W.C.A. (2); Cabinet (3).

**WOOD, EUNICE** Malvern, Pa.  
A.B. IN EDUCATION. Stray Greek (3, 4); Dormitory Officer (4).

**WOODALL, SUSAN KAY** Hamlin, W. Va.  
A.B. IN EDUCATION. *Kappa Delta*; Angel Flight (4); Band (3); Cosmopolitan Club (4); Splash Club (4); Student N.E.A. (3); University Chorus (3, 4); University Party (3, 4); WUNC (4); Y.W.C.A. (3, 4).



# CLASS OF '61

**WOODHOUSE, WILLIAM WALTON, III** Raleigh  
A.B. IN SPANISH. Phi Eta Sigma.

**WOODLEY, SAMUEL SPRUILL, JR.** Columbia  
A.B. IN LAW. A.F.R.O.T.C. (1, 2, 3, 4); Arnold Air Society (1, 2, 3, 4); Dormitory Officer (3); I.D.C. (3).

**WOODY, JAMES JENNINGS** Roxboro  
B.S. IN GEOLOGY. Y.D.C. (3, 4).

**WOOTEN, STERLING DILLON, JR.** Goldsboro  
B.S. IN BUSINESS ADMINISTRATION. Kappa Sigma; Dance Committee (1, 2, 3); I.F.C. (3, 4); N.R.O.T.C. (1, 2, 3, 4); Order of Minaturs (2, 3, 4); Orientation Counselor (2); University Party.

**WORLEY, DONALD LEE** Selma  
B.S. IN MATHEMATICS. Baptist Student Union (2, 3, 4); Dormitory Officer (2, 3); Monogram Club (3, 4); Track (1, 2, 3, 4).

**WRIGHT, ANNE ANDREWS** Petersburg, Va.  
A.B. IN EDUCATION. Chi Omega; Panhellenic Council (4); Student N.E.A. (3); University Party (3, 4); Yackety Yack (3, 4); Y.W.C.A. (3, 4).

**WRIGHT, JANE IREDELL** Wrightsville Beach  
B.S. IN EDUCATION. Chi Omega; University Party (3, 4); Y.W.C.A. (3, 4).

**WRIGHT, SUSAN ELIZABETH** Knoxville, Tenn.  
A.B. IN ENGLISH. Chi Omega; Canterbury Club (3, 4); University Party (3, 4); Y.W.C.A. (4).

**YARDLEY, JONATHAN** Chatham, Va.  
A.B. IN ENGLISH. St. Anthony; Carolina Symposium (2, 3); C.U.S.C. (4); Daily Tar Heel (1, 2, 3); Editor (4); G.M.A.B. (1); Order of the Old Well (3, 4); Publications Board (3, 4); Sound and Fury, Author (1); German Club (2); President (3).

**YATES, MICHAEL HOY** Durham  
B.S. IN BUSINESS ADMINISTRATION. Cardboard (1, 2, 3, 4); Carolina Symposium (1, 2); Men's Glee Club (1).

**YEAGER, BETTY DURHAM** North Attleboro, Mass.  
A.B. IN FRENCH. Delta Delta Delta; University Chorus (3); University Party (3, 4); Y.R.C. (3, 4); Y.W.C.A. (3, 4).

**YODER, PHILLIP DANIEL** Newton  
B.S. IN BUSINESS ADMINISTRATION. Sigma Nu; Arnold Air Society (1, 2).

**YOH, SALLY P.** Haddonfield, N. J.  
B.S. IN SOCIOLOGY. Kappa Delta; Carolina Symposium (3); Carolina Women's Council (3); W.A.A. (3); Westminster Fellowship (3); Y.W.C.A. (3, 4).

**YOUNG, DAVIS B.** Lawrenceville, N. J.  
A.B. IN JOURNALISM. Chi Phi; Amphoteroben (3, 4); Carolina Symposium (1, 2); C.U.S.C. (2, 3); Daily Tar Heel (1, 2, 4); Editor (3); G.M.A.B. (2, 3); N.S.A. (2, 3); Order of the Grail (3, 4); Order of the Old Well (3, 4); Order of the Beambirds (3, 4); Orientation Committee (4); Orientation Counselor (2); Publications Board (2, 3, 4); Student Government (1, 2, 3, 4); Student Legislature (1, 2, 3); Student Party (1, 2, 3); University Party (4); Y.D.C. (4); Y.M.C.A. (1, 2, 3, 4); Class President (2); President's Cabinet (2, 3, 4); Chancellor's Cabinet (3).

**YOUNG, WILLIAM LEWIS, III** Chapel Hill  
B.S. IN CHEMISTRY. Sigma Phi Epsilon, Alpha Chi Sigma; I.F.C. (2); Student Legislature (3); University Party (3, 4); Westminster Fellowship (1, 2, 3); Y.R.C. (4); A.R.O.T.C. (1, 2).

**ZASLAV, BARRY ARTHUR** Cedarhurst, N. Y.  
A.B. IN ENGLISH. Tau Epsilon Phi; Daily Tar Heel (3); I.F.C. (3); Student Legislature (3); Student Party (2, 3); Y.M.C.A. (1, 2, 3, 4).





# February





Dr. Richard Levin, Advisor; John Buie, Pete Thompson, Chairman; Tim Burnett, Jim Thompson, Ed Cox.

## AUDIT BOARD

The primary function of the Audit Board is to supervise the Student Activities Fund Office. The group also serves as a financial control and in an advisory role to Student Government.

Five students and two faculty advisers constitute the membership of the Board. Members are appointed annually and meet throughout the school year, striving to provide continued and improved professional accounting services to student government and campus organizations through the Student Activities Fund Office. This office currently is responsible for sixty-five accounts, representing nearly two million dollars in annual transactions.

## STUDENT ACTIVITIES FUND OFFICE

The Student Activities Fund Office audits books for fraternities, sororities, campus organizations, and others. This office has approximately seventy accounts. It works closely with Audit Board and the treasurer of each organization in keeping a record of accounts and counter-signing all checks.

Mrs. Carole Hentz, Mrs. Frances Sparrow, Miss Ethyl Hogan.





*A. F. R. O. T. C.*

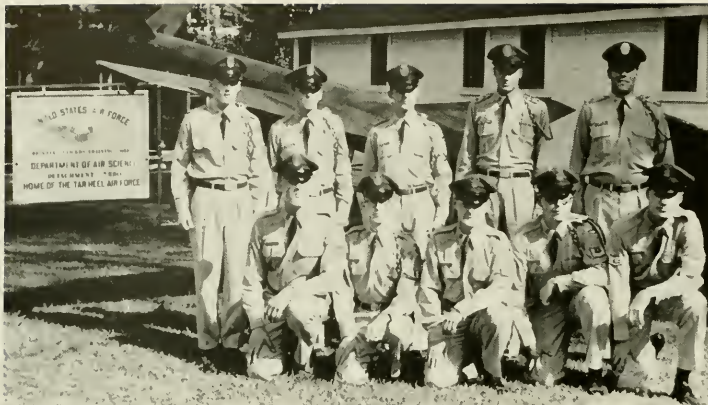

**GROUP HEADQUARTERS STAFF** — Kneeling: W. M. Grover, H. A. Vann, R. C. Bowman, W. M. Hollifield, and G. R. Moore. Standing: R. R. Scott, A. L. Dozier, F. L. Adams, R. B. Silliman, and L. G. Sanford.



**DONALD W. McFADYEN**  
Cadet Commander

**SQUADRON STAFF HEADQUARTERS** — Left to Right: J. E. Davies, W. J. Ott, W. J. Ritchie, R. D. Collins, H. R. Usher, and M. W. Bell.



**SQUADRON STAFF HEADQUARTERS** — Left to Right: J. L. LeCompte, G. A. Autrey, H. L. Hutchinson, J. L. Young, F. Harris, and P. B. Nash.



**SAMUEL S. WOODLEY**  
Cadet Executive Officer



# ARNOLD AIR SOCIETY



**Front Row:** Arthur L. Dozier, Donald W. McFadyen, Robert R. Scott, Harold C. Byrd, James C. Burrus, Robert Kent Phillips, Howard A. Vann.  
**Second Row:** Robert P. Aldridge, Commander; W. Mason Hollifield, Fred B. Harris, Sam S. Woodley, Jr., Robert B. Silliman, John Hood Summey, David A. Parker.

The Arnold Air Society is a national honorary-professional-military fraternity of Air Force cadets. Each year, Arnold Air promotes an extensive program during which the most outstanding cadets from the sophomore, junior, and senior classes are selected. The Arnold Air Society provides for its members programs on various aspects of Air Force life. Because members seek to improve their knowledge of the Air Force, and their potential as future officers, the AAS seeks to further

stimulate its members' interest in Air Force affairs. Arnold Air Society also fulfills a vital role in the AFROTC in that it furthers the participation of cadets in the processes of leadership. For many of its meetings, the Society invites noted personalities to speak on topics of a military nature, following the speech with a social hour. The Arnold Air Society also sponsors the Angel Flight, a group of coeds who serve as hostesses for cadet social affairs.

## ANGEL FLIGHT

**Seated:** Nan Johnson, Nancy Tiedeman, Hi Walton, Gennie Phillips, Vista Thompson.  
**Back Row:** Connie Burroughs, Jan McColsky, Linda Hurt, Ann Cummings, Ann Lee, Nazlee French, Louise Williams, Sylvia Scott, Minnie Barnes, Jeane Huntley, Rita McClain.

The Angel Flight is the auxiliary to and is sponsored by the Arnold Air Society. The purposes of the flight are to strengthen and promote interest in the Air Force, to gain information concerning the military services, and to aid the progress of the Arnold Air Society and the cadet corps.

Most of the activities of Angel Flight are carried on at the local level. The sponsors aid cadets in planning and preparing for social events, such as the annual Christmas dance, the Military Ball, and coffee hours. On the National level, the main activity is a National Conclave which is held annually at the national headquarters. Delegates from schools all over the nation gather to share ideas and discuss important issues of our national organization.



Squadron 1

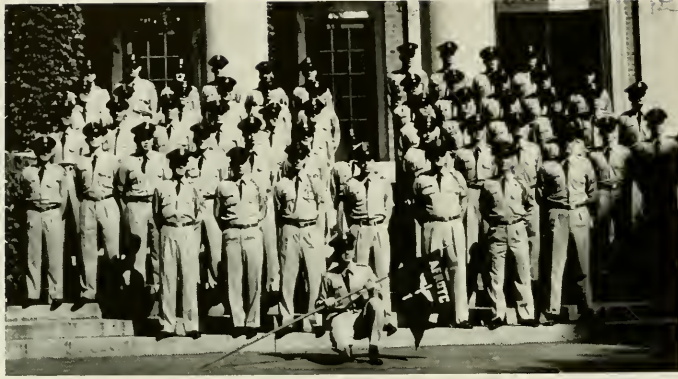

DAVID A. PARKER  
Commander, Squadron 1

## GROUP I

## GROUP II

ROBERT P. ALDRIDGE  
Commander, Squadron 2

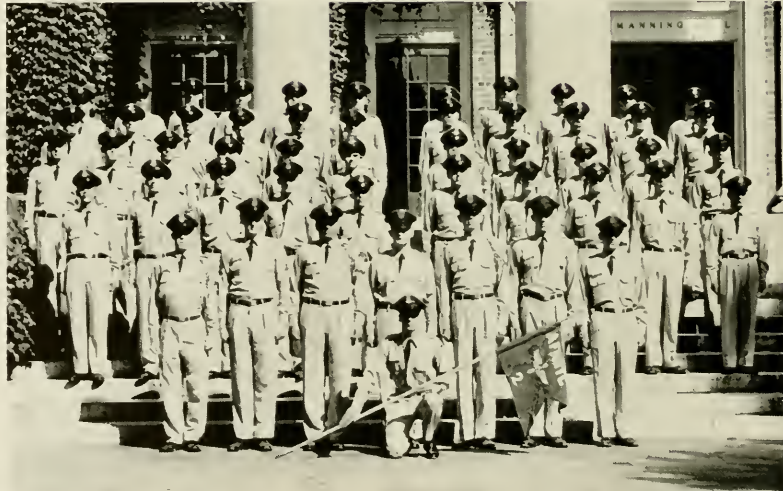

Squadron 2





BAND SQUADRON



ROBERT WILKINSON  
Band Squadron Commander



GORDON BASNIGHT  
Drill Squadron Commander



Color Guard: J. E. Neal, R. L. Corbett, Jr., D. L. Riddle,  
R. A. Pinson.

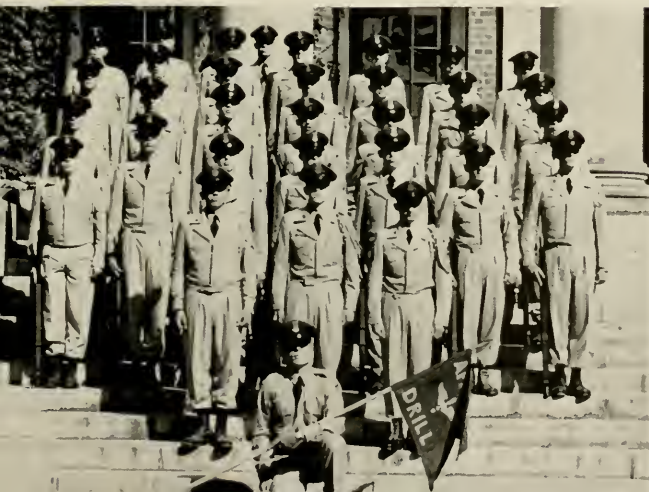

DRILL SQUADRON

# DORM



LIFE





IDC COURT — Seated: Jim Gaulden, Dave Setzer. Standing: Bruce Welch, Charles Burgin, John Mitchener, Wayne Babb, George Critz.

## MEN'S INTER

SWAG GRIMSLEY  
President



The IDC is the governing body of the twenty men's dormitories at UNC. Composed of representatives of each dorm, the IDC meets twice monthly to discuss dorm problems and plan programs which will enrich the life of men living in dormitories.

The IDC is an open forum for the discussion of interesting issues on campus. Any topic which directly or indirectly concerns dorm residents receives IDC attention and action.

A social program for the benefit of all residents is a major project of the IDC. In addition to all-campus functions, the IDC helps individual dorms plan dances and parties.

The IDC Court handles all infractions of dorm rules. It is composed of a Chairman and six members elected from the IDC members.

**EXECUTIVE COUNCIL** — First Row: Mike Childs, Swag Grimsley, Pat Morgan. Second Row: Dave Setzer, Jim Gaulden, Reg Brooker, Charles Burgin, Bill Williams, Bruce Raynor, De Leon Fields, John Mitchener, John Buie.



## DORMITORY COUNCIL



**MEN'S INTERDORMITORY COUNCIL REPRESENTATIVES**



Volleyball intramurals provide much excitement.

# WOMEN'S ATHLETIC ASSOCIATION



SPLASH CLUB



**WAA REPRESENTATIVES** — First Row: Kenney, Smith, Hunter, President; Bolton, Brevick. Second Row: Greenfield, Wicker, Pollakavetz, Sheehan, Deal, Pickrell, Latane. Third Row: Davis, Roberson, Huntley, Ramsey, Moore, Kiker, Ringwalt, Pasler. Fourth Row: Crawford, Remmers, Blake, Williams, Morris, Ballou, Moose, Leary.

The Women's Athletic Association offers a wide variety of activities to all women students at UNC. The purpose of WAA is to promote interest in, and to provide opportunities for, participation in various recreational activities, and to promote interest in women's athletics.

During each season of the year, intramurals provide com-

petition in individual and team sports. Besides intramurals the WAA cooperates with the men in planning co-recreational intramurals such as Co-Rec volleyball and swimming, and the annual Co-Rec Carnival. Other activities include play days, competition with other schools, and the annual Spring Picnic. All women students are members of the WAA.

# Swimming



# SWIMMING



COACH PAT EAREY

Carolina's swimming team opened the 1960-61 season with promise for the most outstanding season in many years. This is taking quite a lot for granted as the Tarheels have won 38 of their last 42 matches and have won the ACC crown in two of the past three seasons. The tankmen have swept through the ACC matches they have had so far while losing only to powerful Navy in a meet at Annapolis which saw star Harry Bloom set an Annapolis record for the Middle pool. Bloom, along with seniors Vince Simonton and Harv Hamrick, form the nucleus of the team. Last year's freshman team was one of the finest in the history of the school and should certainly produce some fine swimmers before the season comes to a close. Bloom should prove to be one of the nation's best, perhaps great enough for All-America honors. This year's team is indeed a credit to the fine coaching of Pat Earey who has continually produced fine swimmers. With the fine group of sophomores, Carolina should continue to rank among the nation's finest.

Front Row: Jon Weber, Harry Schiffman, Bill Bohren, Co-Captains Vince Simonton and Harvey Hamrick, Jim Huffman, Fernando Belmont, and Arthur Merrill. Second Row: Willie Bloom, Jim Bromwell, Tom Cannon, Bob Briggs, Tim Cornwall, John Kirkman, Tom Stack, Joe Bell, and Ben Crutchfield. Third Row: Tim Cole, Bill Wells, Frank Lea, Howard Cone, Charles Hurd, Ken Boyle, Bob Bilbro, Bryan Williams, Tom Tygart, and Harry Bloom.





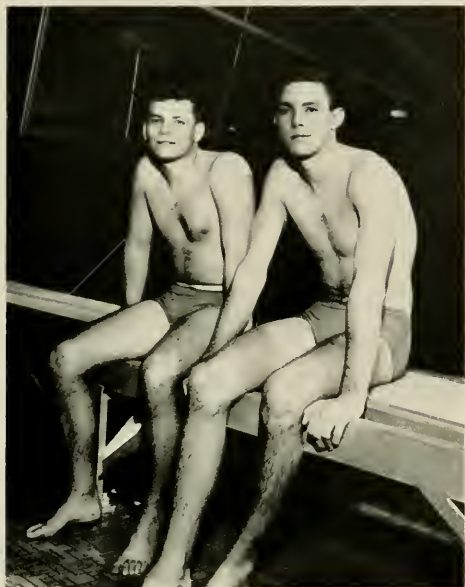

FERNANDO BELMONT AND FRANK LEA



VINCE SIMONTON AND HARVEY HAMRICK  
Co-Captains

HARRY BLOOM



JIM BROMWELL, BILL BOHREN,  
AND TIM CORNWALL

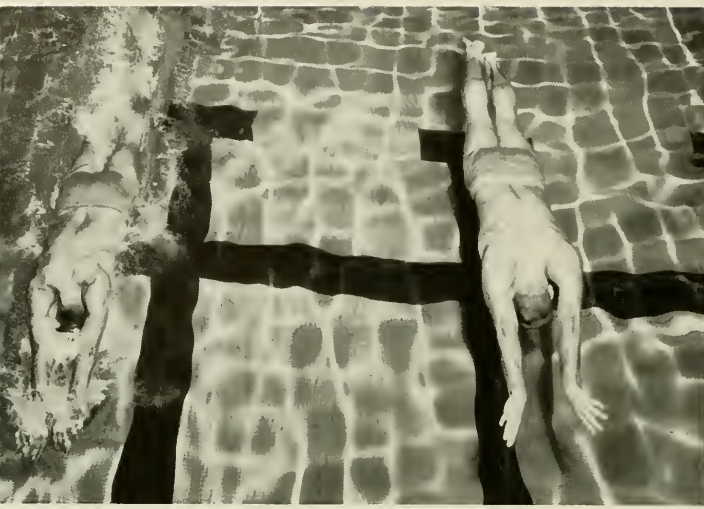

Tar Heels off to a good start.



BILL WELLS, JOHN KIRKMAN,  
AND HOWARD CONE



BOB BILBRO



*Fine Arts*



"Magic Island" cast in moment of suspense.

Scene from "Inherit the Wind."



The Playmaker's specialty is heavy drama. One of the finest examples of this was Tennessee Williams' "Summer and Smoke."

The DeBeque children from "South Pacific."





Bali Ha'i from "South Pacific."

## CAROLINA PLAYMAKERS

The Carolina Playmakers serve a dual purpose as a laboratory organization for the Department of Dramatic Art and a community theatre. Participation is not limited to students in the department. The Carolina Playmakers use actors and technicians from all departments of the University as well as people in the community.

The 1960-61 season included Rogers' and Hammerstein's "South Pacific," Dylan Thomas' "Under Milkwood," Friedrich Duerrenmatt's "The Visit," a new Danish play by Niels Locher, "Day of Glory" and a melodrama, Alfried's and Wheeler's "The Great Diamond Robbery."

Three bills of one-acts, written, directed and staged by students, round out the busy program of activities for the Playmakers on campus, along with the productions of an experimental theatre group, the Student Theatre Workshop.

Cast assemblage of Dylan Thomas' "Under Milkwood."



# CAROLINA HANDBOOK

There were only three weeks left on the school calendar when the Publications Board chose the editor of the 1960-61 **Carolina Handbook**. In those three weeks, a staff was assembled and the Handbook revamped completely in format and coverage. The **Carolina Handbook** has been UNC's official Orientation guide for all new male students since 1891. First published by the YMCA in an edition of 16 pages, the Handbook became a member of the University Publications Board in 1959 and functioned this year for the first time as a Student Government publication. After a half century of publication, the Handbook has expanded to 152 pages under a budget of \$3,386.86. It is sent in August to all incoming male students.



RICK OVERSTREET  
Business Manager

SUSAN LEWIS  
Editor



CAROLINA HANDBOOK STAFF — First Row: Ginny von Schilling, Susan Lewis. Second Row: Ed Riner, Charles Cooper, Al Claytor, C. J. Underwood, Rick Overstreet, Henry Mayer. Third Row: Joe Bell, Frank Smith, Laurie Holder, John Clinard, Bob Powell.



UNC MEN'S GLEE CLUB

## UNC MEN'S GLEE CLUB

The UNC Men's Glee Club is composed of approximately seventy-five Carolina gentlemen who offer their singing talents for the entertainment of fellow classmates and various groups and institutions throughout the state and along the entire eastern seaboard.

Dressed in tuxedos or their traditional blazers, they may be heard singing the serious works of Handel or other songs ranging from the traditional school songs to light calypso numbers from Trinidad. The Club presents special music for local churches, performs for University functions, and conducts a Fall and Spring tour. The Glee Club is the only touring choral group at the University.

**MEN'S GLEE CLUB OFFICERS** — John Canupp, President; Ken Beane, Bill Dalton, Al Miller, Sydney Huggins, Tom Fitzgerald, Jim Short.



# CAROLINA FORUM

The Carolina Forum since 1935 has brought to the campus speakers of national and international interest. Since the Forum's purpose is to keep the students of the University in first-hand touch with the events of the day, world personalities intimately involved with these events have been and are being invited to present their views to the campus.

This fall the Forum featured a discussion on the taut Arab-Israel relations and an eye-witness report on the unrest in a divided South Africa. Programs during the spring were in the fields of American economy, modern literature and the modern state.



PAT BROWDER  
Chairman



Al Lowenstein, Forum speaker on South Africa.



Stuart Bohannon  
and Bill Bevis.



# PUBLICATIONS BOARD

The Publications Board is charged with the financial supervision of Student Government publications. Working with a budget of over \$100,000, it awards contracts, salaries, and supervises the business of the **Yackety Yack**, **Daily Tar Heel**, **Carolina Quarterly** and the **Carolina Handbook**.

Its membership consists of the faculty advisors, two student legislators, one finance committee member, two presidential appointees, and the editors-in-chief and business managers of each publication. The board devotes many hours toward insuring the University of North Carolina the finest in student publications.



RICK OVERSTREET  
Chairman



**PUBLICATIONS BOARD** — Seated: Dr. Mouzon, Patricia Litchfield, Mrs. Sparrow, Susan Lewis, Mr. Byerly. Standing: Chips Woodrum, Jim Smalley, Tim Burnett, Rick Overstreet, Richard Rickert, Richard Windham, Jonathan Yardley, Richard Weiner, Ed Riner, Davis Young.



FRANCIS CRAIGHILL, III  
President



DILLON WOOTEN  
Vice-President



ROBERT SMITH  
Secretary



GEORGE COX  
Treasurer

## GERMAN CLUB

The highlight of the social season at UNC is the thrice-yearly presented German Club concerts. At this time, young ladies are imported from all over the South for a week-end of gala parties. Fall Germans featured Miss Joni James, the Hi-Lo's and the Billy May Band, who were all outstanding. Such high quality entertainment and attendance records have helped make this year most successful.

The music of Billy May's band backed up the feature entertainment in November.



Joni James sings from her heart  
at Fall Germans.





The Hi Lo's, whose take-offs on other singing groups were spectacular at Fall Germans.



Nina Simone, brilliant new jazz singer and pianist.

ADAMS  
GLASCOCK

ALEXANDER  
GRAHAM  
LASSITER

ALLEN  
HORNTHAL  
PLEASANTS

BAKER  
HOWLAND  
SHARP

FEARING  
KENRICK

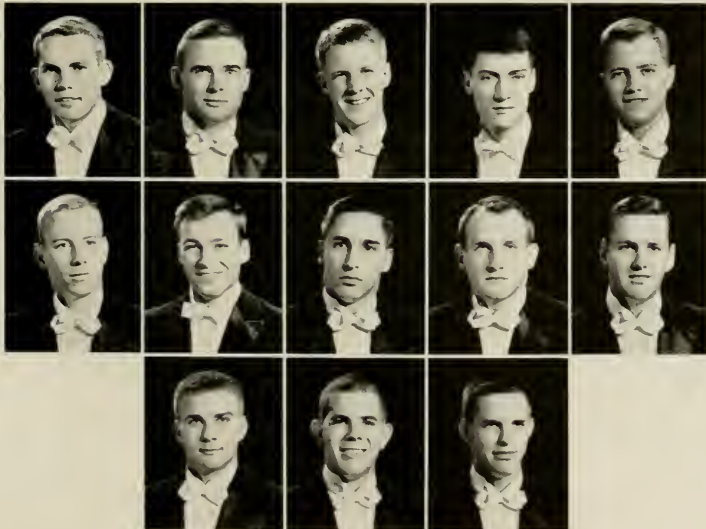

# DI-PHI SENATE

The Dialectic and Philanthropic Literary Society, founded at the University in 1795, is the oldest active debating society in the United States.

Each week the Society meets in its beautiful and hallowed halls to debate informally topics of current interest to the speaking abilities through the spirited interchange of ideas in a tradition as old as the University itself. In earlier years the Society was the student government organization. Its influence on the intellectual life of the University continues.

Many men and women have gone on from the halls of the Di-Phi to assume positions of responsibility and influence. The rolls of membership include a President of the United States, a Vice-President, Governors of North Carolina, U. S. Senators, Congressmen, and Cabinet Members. Thomas Wolfe, Dr. Frank Graham and Governor Luther Hodges are only a few of the many well-known alumni members of the Society.



STAN BLACK  
Chairman



**First Row:** Paul Gillette, Arthur Hayes, Alvin Daughtridge, Glen Johnson, Mary Jeanne Reid, Ed McCormick, Richard Barton, Nelson Tunstall, Clarence Dillard, Jr., Robert Sherer. **Second Row:** Joe Dickinson, Stan Black, Neal Evans, Wesley Batten, Norwood Pratt, Allan Ostergreu, Sam Hummel, Joe Ferrell, David Price.



# *Honoraries*

# PHI BETA KAPPA

Phi Beta Kappa was founded at the College of William and Mary December 5, 1776. The Alpha Chapter of North Carolina was established here November 7, 1904, and there are at present 165 chapters.

## OFFICERS

LEWIS ODIS RUSH, JR. . . . . President  
DAVID QUITMAN GARRISON . . . . . Vice-President  
DAVID LEE GRIGG . . . . . Recording Secretary  
DR. ERNEST L. MACKIE . . . . . Corresponding Secretary-Treasurer

## EXECUTIVE COMMITTEE

LEWIS ODIS RUSH, JR. DR. ROBERT B. HOUSE  
DAVID QUITMAN GARRISON DR. ALMONTE C. HOWELL  
DAVID LEE GRIGG PROFESSOR CORYDON P. SPRUILL  
DR. ERNEST L. MACKIE

## INITIATED MAY 10, 1960

### Seniors

Michael Van Cleave Alexander  
Nancy Etta Awbrey  
Edith Bierhorst Back  
Nancy Jane Baker  
Brenda Combs Ball  
Mary Louise Barreras  
James Sherman Belk  
Eleanor Evans Blackwell  
Sipra Bose  
Margaret Hart Cannon  
Elizabeth Burke Covington  
Ralph Waldo Cummings, Jr.  
William Bullard Edmund, Jr.  
Lydia Mary Fish  
Susan Kathleen Greenwood  
Claire Anne Hanner  
Marylyn Dixie Jackson  
Clauston Levi Jenkins, Jr.  
Constance Marie Kennedy  
Rudolph Phillip Lamone  
James Everett Laughrun  
Jackie Lee Lawing  
Thomas Towles Lawson  
Louise Elizabeth McGee  
John Taylor McMillan  
Roger Alan Nichols  
Robert Cutler Noble  
Margaret Lockhart Oast  
Hugh Lester Patterson  
Dorothy Coleman Ramos  
Kathleen Samsot  
Julia Catherine Singletary  
Anthony Garland Turner  
Charlie Thomas Whitley

## INITIATED MAY 10, 1960

### Juniors

Larry Wesley Brown  
Robert Vernon Fulk, Jr.  
David Quitman Garrison  
David Lee Grigg  
Robert Lee Grubb, Jr.  
Robert Charles Rohlfis  
Lewis Odis Rush, Jr.  
William Floyd Sayers, Jr.

## INITIATED DECEMBER 6, 1960

Robert Michael Childs  
James Allen Fine  
Walter Erwin Fuller, Jr.  
Carol Lynn Garris  
Jack Powell Gulley  
William Stuart Hurt  
Thomas Patrick Inman  
Kay Nichols Lynn  
Lorraine Lynnhaven Manly  
Joseph Milam, Jr.  
Jerry Leath Mills  
Jon-Eric Parrish  
Rupert Tarpley Pickens  
Richard Beverly Raney, Jr.  
Bruce Butler Raynor, Jr.  
Frances Ellen Reynolds  
James Dale Tedder  
Donald Wayne Wade  
Grayson Howard Walker  
George Arthur Weaver

# PHI ETA SIGMA



First Row: Kosmo Davis Tatalias, David Parker Bland, Richard Lee Dunn, Charles Ray Brown, Henry Armfield Foscue, Jr., Arthur Jesse Merrill, Jr., Robert Ervin Cunningham, Jr., Robert Wilson Madry, Jr., William Stuart Hurt. Second Row: Peter Ross Range, Robert Lee McCall, Jr., David John Goode, George Frederick Geils, Frederick Randolph Anderson, Jr., James Alvin Yount, Donald Fred Heenan, Sheldon Peck, Barry Allan Portnoy, Daniel McMullan Armstrong III, Michael M. Coleman, Charles Robin Britt, David Charles Hitch, David John Impastato, Jr., Douglas McIntosh Fambrough, Jr., David Louis Cohen. Third Row: Forrest Benedict Green, James Gorrell McMichael, Scott Dean Ward, William Barker Riley, Jr., Robert Duane Powell, Ralph Connor Reid, Jr., Edward Norman Graham, Harvey Lake Harris, Jr., Frederick Hailey Croom, John Agrippa Mitchener, Richard Lamont Garner, Malcolm Winston Burroughs, Burton Wayne Stuart, Jr. Fourth Row: Howard Glenn Garner, Randolph Leland Lambe, Carl Douglas Rhodes, Jr., Carl Phillip Cole, Sam Dunn Bryan, James Nelson Irvine, James Meyers Powell, Jr., David Pollock Underwood, John Bason Wagoner, Paul Green Houston.

Phi Eta Sigma, freshman honorary scholarship fraternity, was founded at the University of Illinois March 22, 1923, and at the present time has 102 chapters. Our chapter was established in 1947.



## OFFICERS

FREDERICK RANDOLPH ANDERSON, JR.	.....	President
PETER ROSS RANGE	.....	Vice-President
ARTHUR JESSE MERRILL, JR.	.....	Secretary
ROBERT WILSON MADRY, JR.	.....	Treasurer
CARL DOUGLAS RHODES, JR.	.....	Historian
DR. ERNEST L. MACKIE	.....	Faculty Advisor

## HONORARY MEMBERS

Professor M. A. Hill, Jr.	Professor Ernest L. Mackie
Dean Cecil Johnson	Professor Corydon P. Spruill

# The VALKYRIES



## OFFICERS

CAROLYN GRAHAM WALKER, *President*  
ALICE BLAIR LINDEN KENT, *Secretary*

SARAH RICHARDSON WOMACK, *Treasurer*  
ALICE MAY FORESTER, *Alumnae Secretary*

## MEMBERS 1960-61

343 Linda Rehm  
344 Alice May Forester  
345 Alice Blair Linden Kent  
346 Carolyn Graham Walker

347 Sarah Richardson Womack  
348 Judith Ellen Buxton  
349 Beate Tina Emilie Baensch  
350 Mary Hunter Kennedy  
351 Sharon Lee Sullivan

352 Barbara Jane Bell  
353 Helen Stewart McCallum  
354 Fannie Louise Lacy  
355 Andrea Lucille Garcia

## ALUMNAE AND HONORARIES

Nancy Awbrey  
Grace Aycock  
Shanta Bhutani  
Mary Scott Blackwell  
Kay Margaret Boertz  
Anthony Patricia Brady  
Katherine Kennedy Carmichael  
Mary Hudrick Davis  
Martha Decker DeBerry

Diana DeVere  
Nancy Margaret Faison  
Meyhew Fambrough  
Kathleen Bales Fink  
Ida Howell Friday  
Cynthia Grant  
Maxine Lee Hocutt  
Rita Patricia Jester  
Carolyn Johnson

Mary Frances Kellam  
Elizabeth Louanna Kemble  
Isabelle MacLeod  
Anne Ellen Queen  
Martha Anne Richardson  
Julie Staples  
Gladys Avery Tillet  
Frances Angos Weaver  
Connie Whitaker



# Order of the Golden Fleece

PAUL GENE STRASSLER  
 NORMAN BARRETT SMITH  
 HARVEY PECK  
 WADE MARVIN SMITH

## OFFICERS 1959-1960

Jason  
 Hyperchios  
 Grammateus  
 Chrystopher



## ARGONAUTS INDUCTED APRIL 11, 1960

- 640 John Ballentine Cummings
- 641 James Martin Scott
- 642 David Lee Grigg
- 643 Berthold Louis Ullman
- 644 Charles Dowd Gray, III
- 645 John Blount Mayo, Jr.
- 646 William Brantley Aycock
- 647 Howard Holderness, Jr.
- 648 Raymond John Stanley
- 649 Maurice Taylor Van Hecke
- 650 Lawrence Byron Austin, III
- 651 Edwin Levy, Jr.
- 652 Mark King Wilson, III
- 653 Robert Vernon Fuik, Jr.
- 654 Jack Holland Spain, Jr.
- 655 Roger Babson Foushee
- 656 Maurice Glen Johnson
- 657 Bernard Henry Boyd

## STUDENT ARGONAUTS 1960-1961

- 532 Kenneth Lawing Penegar
- 589 George Robinson Ragsdale
- 596 Paul Gene Strassler
- 613 Joseph Francis Quigg
- 614 Roland William Payne, Jr.
- 620 Harvey Peck
- 627 Daniel Milton Lotz
- 639 Wade Marvin Smith
- 641 James Martin Scott
- 642 David Lee Grigg
- 647 Howard Holderness, Jr.
- 648 Raymond John Stanley
- 650 Lawrence Byron Austin, III
- 653 Robert Vernon Fuik
- 655 Roger Babson Foushee
- 656 Maurice Glen Johnson

## FACULTY ARGONAUTS 1960-1961

- 6 Phillips Russell
- 79 Claude Edward Teague
- 90 Edgar Ralph Rankin
- 102 Robert Burton House
- 111 Ernest Libya Mackie
- 119 Albert Coates
- 121 Joe Burton Linker
- 141 Corydon Perry Spruill
- 149 Frederick Carlyle Shepard
- 168 Julius J. Wade
- 176 Earle Horace Hartsell
- 186 Joseph Maryon Saunders
- 202 Richard Beverly Raney
- 209 Edgar Alexander Cameron
- 220 Walter Smith Spearman, Jr.
- 299 Frederick Henry Weaver
- 318 George Alexander Heard
- 325 Alfred Guy Ivey
- 333 Earnest Craige
- 364 Isaac Montrose Taylor
- 394 James Frederick Newsome
- 403 Edwin Sidney Lanier
- 413 John Dewey Dorsett, Jr.
- 424 Hugh Talmadge Lefler
- 425 Harry Kitsun Russell
- 428 James Clarence Wallace
- 429 Raymond Lewis Jefferies
- 432 William West Taylor
- 437 Frank William Hanft
- 445 William Clyde Friday
- 449 John A. Kirkland
- 451 Robert Allison Fetzter
- 467 William Ernest Mackie
- 468 Walter Reece Berryhill
- 473 Roy Walter Holsten
- 483 John Lassiter Sanders
- 500 Henry Parker Brandis, Jr.
- 508 John M. Schnorrenberg
- 510 Julian Dewey Mason, Jr.
- 511 Dudley Dewitt Carroll
- 516 Archibald Henderson
- 526 Thomas Anthony Rezzuto, Jr.
- 554 William Woodard McLendon
- 583 Preston Herchel Epps
- 589 Foster Fitz-Simons
- 603 Louis Round Wilson
- 607 Frank Joseph McGuire
- 618 Robin Ledbetter Hinson
- 623 Jan Philip Schinhan
- 637 Wilton Elman Mason, Jr.
- 643 Berthold Louis Ullman
- 646 William Brantley Aycock
- 649 Maurice Taylor Van Hecke
- 657 Bernard Henry Boyd





## Order of the Grail

### OFFICERS

LAWRENCE BYRON AUSTIN, III . . . . . *Delegata*  
ROBERT MICHAEL CHILDS . . . . . *Scribe*  
WILLIAM FLOYD SAYERS . . . . . *Exchequer*  
JAMES PATRICK MORGAN . . . . . *Vice-Exchequer*

### SIR KNIGHTS

Lawrence Byron Austin, III	Howard Holderness, Jr.
Robert Hodges Bilbro	Denton Lotz
George Worth Campbell, Jr.	John Lee Mitchell
Robert Michael Childs	James Patrick Morgan
Robert Vernon Fulk, Jr.	Lewis Odis Rush, Jr.
David Lee Grigg	William Floyd Sayers
Joseph Wayne Grimsley	Norton Fortune Tennille, Jr.

Davis Beeken Young

# The Order of the Old Well

## OFFICERS

JAMES BRISTOL ROUSE  
ROBERT MICHAEL CHILDS  
CAROLYN GRAHAM WALKER  
ERNEST LLOYD MACKIE

President  
Vice-President  
Secretary-Treasurer  
Recorder

## EXECUTIVE COMMITTEE

The Officers  
and  
Howard Holderness, Jr.  
Robert Vernon Fulk, Jr.  
Carol Alicia Tieslau



## CHARTER MEMBERS

William Donald Carmichael, III  
William Robert Coulter  
Jesse Henry Dedmond  
Peter Harry Gerns  
Samuel Hirsch

Charles Louis Johnston, Jr.  
Allard Kenneth Lowenstein  
William Ernest Mackie  
Basil Lamar Sherrill

Donald Gray Shropshire  
Leonard Adolph Szafaryn  
Dr. Samuel Thomas Emory  
Dr. Ernest Lleyd Mackie  
Dr. William Smith Wells

## INITIATES OF MARCH 29, 1960

Amelie Virginia Aldige  
Joseph Hammond Alexander  
Lawrence Byron Austin, III  
Nancy Etta Awbrey  
Nancy Jane Baker  
Stanley Warren Black, III  
Sipra Bose  
Anthony Patricia Brady  
Robert Michael Childs  
Rhodes Thomas Corbett  
Robert James Covington  
Jeane Gail Crewes  
Frank Harrison Crowther  
William Finley Davis  
Angus McLean Duff  
Philip Strowd Edwards  
Nancy Margaret Faison  
Alice May Forester  
Roger Babson Foushee  
Belinda Jane Foy  
Robert Vernon Fulk, Jr.  
Cynthia Geraldine Grant  
George Wallace Grayson

David Lee Grigg  
Joseph Wayne Grimsley  
Robert Lee Grubb, Jr.  
Claire Anne Hanner  
Diana Donaldson Harmon  
Peyton Samuel Hawes, Jr.  
Charles Farris Himes  
Howard Holderness, Jr.  
Russell Joseph Hollers, Jr.  
Rita Patricia Jester  
Elizabeth Ione Johnson  
David Alexander Jones  
Bennette Eugene Geer Keys  
Michael Doyle Kizziah  
Jay Odell Lambeth  
Thomas Towler Lawson  
Davis Lee Leffler  
Karen Margaret Magnuson  
Sophie Myers Martin  
Louise Elizabeth McGee  
John Taylor McMillan  
John Lee Mitchell  
William Whitaker Moose

Martha Merle Morgan  
Melissa Osborne  
Charles Grey Poole  
John Charles Ray  
Edward Neal Riner  
Judith Ann Rock  
James Briston Rouse  
Anthony Wilshire Salinger  
James Martin Scott  
Henry Clay Simpson  
Arthur Ward Sims  
James Lee Smalley, Jr.  
Michael Fred Smith  
Wade Marvin Smith  
Gordon Parkhurst Street, Jr.  
Jerome Walker Stokes  
Carol Alicia Tieslau  
Sandra Jean Trotman  
Carolyn Graham Walker  
Joseph Henley Warner  
Thomas Livingston White, Jr.  
Sue Ann Wood  
Jonathan Yardley  
Davis Beeken Young

# Order of the Old Bean Birds



## OFFICERS

123 KIT "TURTLE DOVE" TIEDEMAN  
115 RALPH "ROOSTER" HOLTHOUSER

Most Worthy Big Bird  
Most Worthy Little Bird

## MEMBERS

106 Pappy "Platypus" Churchill  
119 Tom "Oriole" Overman  
122 Mark "Turkey Buzzard" Thelin  
132 Bob "Bat" Beatty  
133 Shanti "Totta" Bhutani  
134 Becky "Bob-O-Link" Davis  
135 Kathy "Duck" DuQuesnay  
136 R. V. "Falcon" Fulk  
137 Sam "Goldfinch" Goodwin  
138 Alice "Kiwi" Kent  
139 Dick "Leghorn" Lambeth  
140 Ann "Magpie" McLean  
141 Frank "Mudhen" McSwain  
142 Carol "Coot" Moser  
143 Jo-Ann "Songbird" Sory  
144 Prissy "Pelican" Wyrick  
145 Davis "Dirty Bird" Young

148 Bob "Bald Eagle" Baynes  
149 Tommy "Buzzard" Butler  
150 Skip "Catbird" Clement  
151 Georgia "Canary" Cobb  
152 Billy "Bufflehead" Dunlap  
153 Bev "Flycatcher" Foard  
154 Charley "Chewink" Himes  
155 Betty "Bob-O-Link" Hobson  
156 Louise "Looney-Bird" Loomis  
157 Roy "Ruddey Duck" Michaux  
158 Leafy "Parakeet" Pollock  
159 Jimbo "Raven" Rouse  
160 Tootsie "Tufted-Titmouse" Sheppard  
161 Jane "Swallow" Smith  
162 Jerry "Spoonbill" Stokes  
163 Stark "Sapsucker" Sutton  
164 Chip "Whippoorwill" Woodrum

## HONORARIES

124 Katherine "Chickadee" Carmichael  
125 Mrs. Frances "Fantail" Hogan  
126 Ray "Raven" Jefferies  
127 Charles "Catbird" Bernard  
128 Isabelle "Is-A-Bird" McLeod

129 Douglas "Do-Do Bird" Sessoms  
130 Dr. J. P. "Hummingbird" Harland  
131 Carolyn "Cardinal" Johnson  
146 Dr. George "Mourning Dove" Daniels  
147 Jessie "Junco" Rehder

# Society of Janus



ROBERT MICHAEL CHILDS  
ROY DAVIDSON ALEXANDER  
ROBERT HENRY BONTEMPO  
PETER ANTHONY THOMPSON

President  
Vice-President  
Vice-President  
Notarius  
Quaestor

Praecept

Vice-Praecept

Notarius

Quaestor

## PRAETORS

Roy Davidson Alexander  
Robert Henry Bontempo  
Robert Michael Childs  
Joseph Wayne Grimsley

James Patrick Morgan  
William Floyd Sayers  
Peter Anthony Thompson  
Thomas Baker Williams

## CHARTER MEMBERS

Wesley Neil Bass  
Robert Wilson Carter  
Charles Dunn

Edward U. Halford  
William E. Houser  
Thomas N. Walters

## HONORARY MEMBERS

William B. Aycock  
Arthur James Beaumont  
J. S. Bennett  
Donald Atlas Furtado  
Robert B. House  
Raymond L. Jeffries  
Thomas Johnson

Robert White Linker  
William Graves Long  
James Parker  
Walter Rabb  
James E. Wadsworth  
James C. Wallace  
Robert T. Young

# Gorgon's Head Lodge



WILLIAM MARSHALL DUNLAP  
princeps

CLIFTON ALEXANDER WOODRUM, III  
scriptor

WILLIS ALEXANDER WILSON  
quaestor

## FACULTY MEMBERS

Nicholson B. Adams  
Walter R. Berryhill  
James B. Bullitt  
Keener C. Frazer  
Edward McG. Hedgpeth  
Urban T. Holmes, Jr.  
Dougald MacMillan

## ACTIVE MEMBERS

George Wells Boss  
Donnell Borden Cobb, Jr.  
William Marshall Dunlap  
Joseph Roger Edwards  
James Gray Galloway  
Robert Ramsey Green  
Joseph Dillon Kalkhurst

Dewitt McCotter, III  
William Lea Palmer  
Henry Marshall Simpson  
Donald Page Warren  
Willis Alexander Wilson  
Clifton Alexander Woodrum, III



BPPUUTJ QM UVMXJVYIY TRML VREU HYQZ TYG DCELU  
 QM ABRKYSG GO KJL FRACO VT TIDIOCHL KJYCHGY  
 EVIEAXG SCLACVF OAD KTWHU  
 VALMAR LXXIV

## RULERS

745 JAMES BRISTOL ROUSE . . . . . Rex  
 747 FRANCIS HOPKINSON CRAIGHILL, III . . . . . KDS  
 749 ROBERT LEE LYNN, III . . . . . WSS  
 744 HOWARD HOLDERNESS, JR. . . . . KMK  
 758 ARCH TURNER ALLEN, III . . . . . NGP

## SUBJECTS

174 Archibald Henderson	662 Sydenham B. Alexander
241 Joseph G. deR. Hamilton	663 Frank W. Klingberg
315 Robert Wettach	664 Henry Wilkins Lewis
319 William W. Pierson	665 Robert Boyd Lindsay
331 Thomas Felix Micherson	678 Herbert R. Baer
343 Dudley Dewitt Carroll	679 George Dial Penick
349 William Donald Carmichael, Jr.	714 George M. Harper
382 Julius Jennings Wade	733 John Carlton Jester, III
385 Robert Edwin Coker	734 Lee Sanford Ainslie, Jr.
439 J. Penrose Harland	742 William Henry Watkins, IV
442 Robert Burton House	743 James Rockwell Holland
444 Gordon Gray	748 Lafayette Ferguson Norton
490 Fletcher Melvin Green	751 William B. Aycock
492 Charles M. Shaffer	752 Hazel Earle Ellerbe
540 Ernest Craig	755 John Morgan Darden, III
546 Henry Russell	760 Rudy Herman Walldorf
582 Issac M. Taylor	762 Douglas Pressel Murray
650 Roy Walter Holsten	763 Hugh Talmage Lefler
653 Lyman A. Cotten	

# ORDER OF THE MINATAURS

## OFFICERS

CHARLES M. CARSON  
ALPHEUS B. CARR  
ARCH T. ALLEN, III

President  
Vice-President  
Secretary-Treasurer

Thomas H. Alexander  
Peter B. Archie  
George T. Barnes  
Ralph S. Bender  
Lucius E. Birch  
Clifford Blythe  
John A. Brabson  
Robert S. Cheek, Jr.  
Bob Cunningham  
Edward A. Daughtry  
Bud Ellerbee  
Ralph Lane Falls, Jr.  
Troy Furr  
James Galloway  
Archer B. Glenn  
William W. Gluyas, Jr.  
Thomas W. Grant  
Thomas P. Grasty  
Charles P. Green, Jr.  
Oscar Hariss

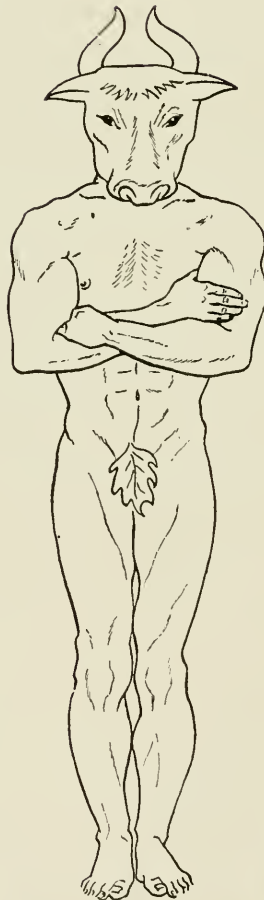

William A. Harvey  
David D. Hindle  
James Holland  
Ed Holt  
Dewitt McCotter  
Ralph McDonald  
William Moore  
Shade Murray  
John N. O'Bannon  
Jonas S. Rice, Jr.  
Walter Ridenhour  
Alan J. Simpson  
Glenn Stackhouse  
Loy D. Thompson  
William H. Watkins, IV  
David S. Wilson  
Dillon Wooten  
Hal Venable Worth, III  
Hazel Zealey



# BETA GAMMA SIGMA

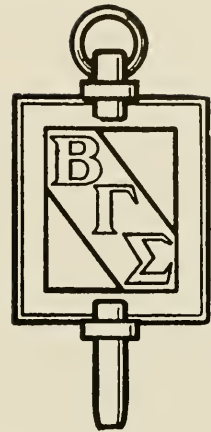

Beta Gamma Sigma is the only national honorary society in the field of commerce and business recognized by the American Association of Collegiate Schools of Business. The organization originated at the University of Wisconsin in 1907. Alpha of North Carolina Chapter was established here in 1933.

The purposes of this society are to encourage and reward accomplishment among the students of commerce and business administration; to promote the advancement of education in the art of science of business; and to foster integrity in the conduct of business operations.

## OFFICERS

### Fall Semester, 1960

JOSEPH MILAM, JR. President  
 CLIFTON D. MANN Secretary  
 BRUCE B. RAYNOR, JR. Treasurer  
 DR. JAMES CYRIL DICKSON BLAINE  
 DR. ISAAC NEWTON REYNOLDS

### Spring Semester, 1960

BRUCE B. RAYNOR, JR. President  
 ROBERT A. GIBBONS, JR. Secretary  
 JAMES A. FINE Treasurer  
 Honorary President  
 Faculty Secretary

### MEMBERS INITIATED

MAY 2, 1960

### HONORARY

Howard Holderness

### FACULTY

Gerald Alan Barrett  
 Claude Swanson George, Jr.

### SENIORS

Robert LaVerne Joyner

### JUNIORS

Bruce Butler Raynor, Jr.

### MEMBERS INITIATED

DECEMBER 5, 1960

### GRADUATES

Stuart Teichman

### SENIORS

Geoffrey Churchill  
 James Allen Fine  
 Robert Alexander Gibbons, Jr.

# RHO CHI

JAMES SHEETS  
CHARLES HIMES  
BARBARA BELL  
WALTER LASATER

President  
Vice-President  
Secretary-Treasurer  
Historian



## FACULTY

Dr. E. A. Brecht  
Dr. J. L. Brannon  
Dr. Earl T. Brown  
Dr. M. A. Chambers  
Dr. George Cocolas  
Dr. A. W. Jowdy  
Dr. Claude Piantadosi  
Dr. Fred T. Semeniuk  
Mr. Edward M. Smith  
Mr. William W. Taylor  
Dr. Herman O. Thompson

## GRADUATES

Saul Borodkin  
Shu-Sing Cheng  
Rosemary Faust  
Allen Hirsch  
Robert Morris  
Yung Yoon Oh  
Robert Rauch  
Ed Smithwick

## UNDERGRADUATES

Gordon O'Briant, '60  
Hugh Clark, '60  
James Miller, '60  
William Shoemaker, '60  
Barbara Bell, '61  
Charles Himes, '61  
Harold Lasater, '61  
James Sheets, '61

The National Pharmacy Honor Society

---

Xi Chapter of the University of North Carolina 1929  
founded at the University of Michigan 1922

# ALPHA EPSILON DELTA

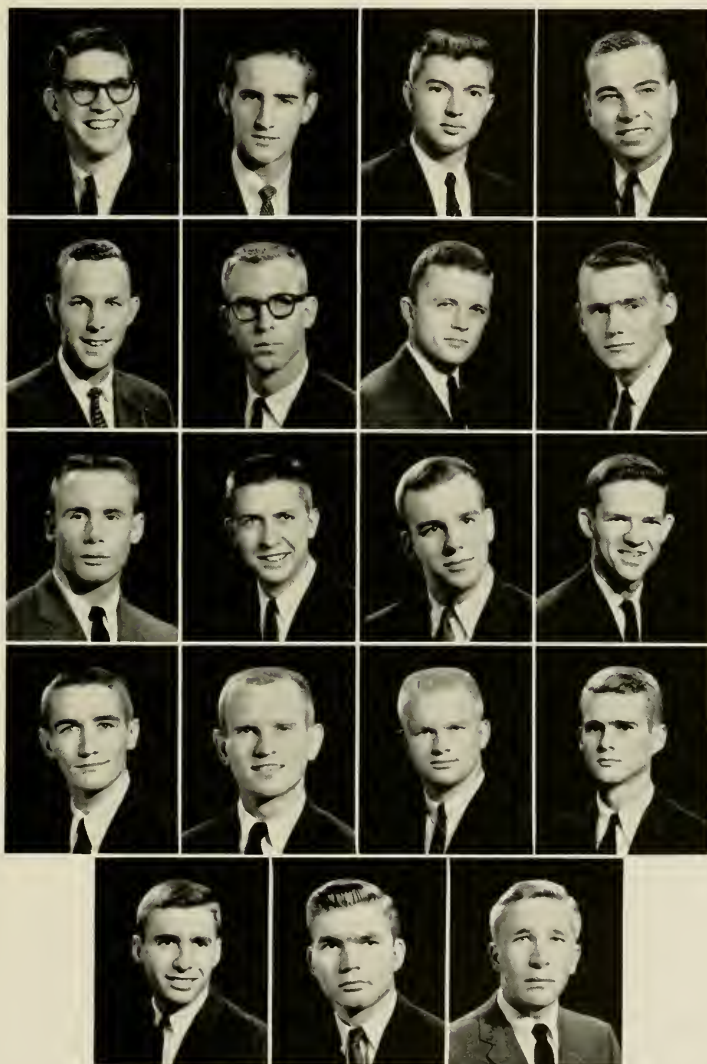

AVERY  
Historian

BAUCOM

BILBRO

BLUME  
Treasurer

BROWN

BRYAN

BURROUGHS

CHASTAIN

COSTELLO  
Secretary

CROTTS

GRUBB

HOCUTT  
President

HURT

JONES

MODROW

PARRISH

SAYERS

TAYLOR

TURNER

Alpha Epsilon Delta is an international honor society for pre-medical and pre-dental students. It was founded at the University of Alabama April 28, 1926. There are over 13,000 members in sixty-four active chapters throughout the United States.

The North Carolina Beta Chapter was founded at the University of North Carolina on March 27, 1936. The object of the

society, to recognize excellence in pre-medical and pre-dental scholarship, has grown to include stimulation of the pre-medical and dental student by presentation of speakers from the medical field, assistance to him by helping him to realize his responsibilities in his pre-professional education, and benefit to him by the offer of the companionship of similarly interested students.

# ALPHA PHI OMEGA

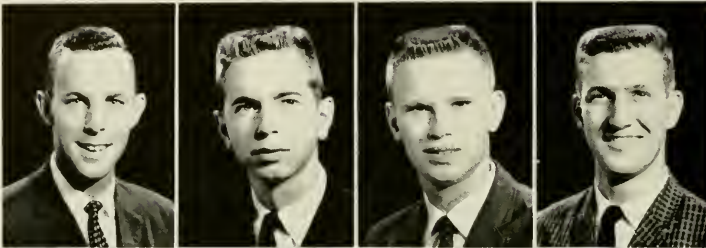

BROWN  
CORDLE  
CUNNINGHAM  
DIXON



EFLAND  
GEORGE  
KNIGHT  
LENHARDT

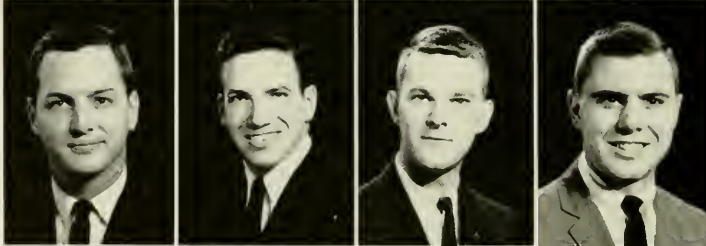

McNEILL  
MAREE  
MARSHBURN  
MILLER

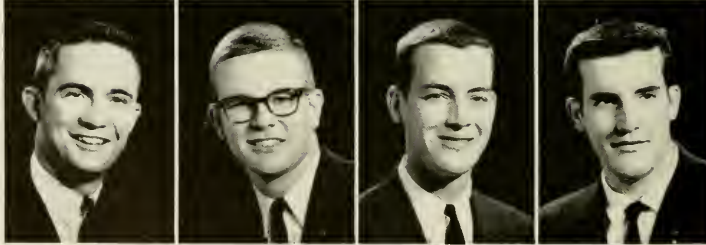

MORGAN, J. P.  
MORGAN, J. H.  
MORGAN, M. A.  
SEAWELL



STONAKER  
STRICKLAND  
WILLIAMS



DON MARSHBURN  
President

**OFFICERS**

DONALD ROBERT MARSHBURN  
 JAMES PATRICK MORGAN  
 WILLIS WILLIAMS  
 CLAIBORNE CORDLE  
 ROLAND STONAKER  
 CLARENCE DIXON  
 BOB CUNNINGHAM  
 JUSTIN McNEILL  
 FALCON KNIGHT  
 MIKE GEORGE

President  
 First Vice-President  
 Second Vice-President  
 Third Vice-President  
 Treasurer  
 Corresponding Secretary  
 Recording Secretary  
 Alumni Secretary  
 Sergeant-at-Arms  
 Historian

Alpha Phi Omega, the only national service fraternity, was founded at Lafayette College, Easton, Pennsylvania in 1925. Rho Chapter was established in 1930. The *Torch and Trefoil* is the official magazine, and the colors are blue and gold.

The purpose of Alpha Phi Omega is to assemble college men in the fellowship of the Scout Oath and Law, to develop leadership, and to promote service to humanity. This purpose is carried out through service projects and various social events including Parents' Day, a non-profit Book-S, an Ugliest Man on Campus Contest for charity, banquets, and parties.



O Grave, here is our victory!

**PLEDGE CLASS** — First Row: Maree, Hayes, Fisher, Garrison, Kleiman. Second Row: Mason, Grigg, Beattie, Peacock, Huneycutt, Gunster, Dearing, Avery, Rosental, Mauzy.







*March*

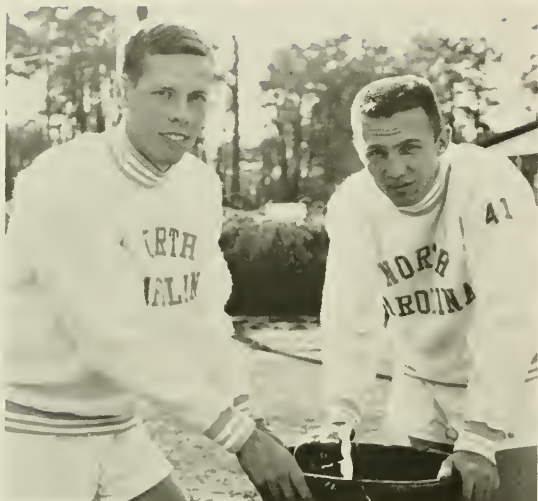

COWLES LIPFERT AND RAY STANLEY  
Co-Captains

## TRACK

Senior co-captains Ray Stanley and Cowles Lipfert paced the Tarheel track team to successful indoor and outdoor seasons. In the Indoor Conference Games Carolina lost only to Maryland, edging arch-rival Duke by two points for second place. Outstanding indoor performances were Benjy Seagle's second

COACH DALE RANSON



place in the 600 yd. run and freshman Bill Croom's record setting 6' 3¼" high jump.

Outdoors, a lack of depth in the sprints resulted in a below par 3-4 dual meet record. In the ACC meet at Maryland, Carolina placed third. Fraser Smith and Ray Stanley climaxed their careers with championship performances in the discus and broad jump. Benjy Seagle achieved his personal best with a 47.9 clocking in the mile relay, and Rett Everett did likewise with a 9.29 in the two mile. Polevaulter Barrie Tiedemann placed second with a jump of 13' 6".

In the Carolina AAU meet the Tarheels decisively conquered Duke but lost to Winston-Salem State Teachers for the State Championship. Co-captain Lipfert made his last race for Carolina a memorable one, outsprinting Duke's Jerry Norse in the last lap of the mile. Carolina graduate student John Gutknecht won the three mile in 14.17, cutting 13 seconds off Jim Beatty's old record.

RETT EVERETT  
Distance





1960 RESULTS

UNC		Opp.
69	Clemson	61
63	South Carolina	68
37	Maryland	93
103	Wake Forest	28
54	Virginia	76
80½	N. C. State	50½
48	Duke	83
Won 3, lost 4.		

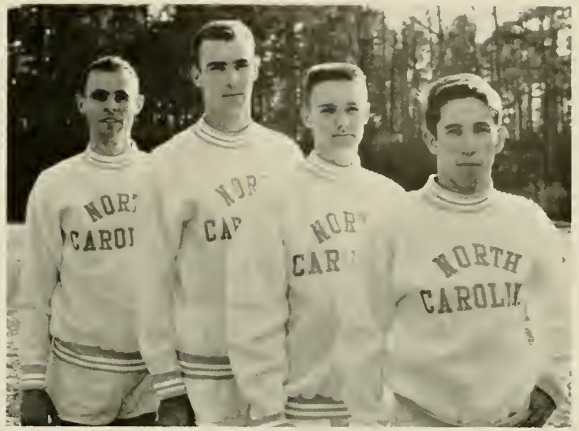

BENJY SEAGLE, CARLTON DEBNAM, MAURICE McDONALD, AND SCOTT BRENT  
Relay Team



FRASER SMITH  
Discus



WARD SIMS  
Pole Vault

**Front Row:** Ward Sims, Benjy Seagle, Robert Eubanks, Wilfred Turner, Cutter Davis, Larry Henry, Co-Captains Ray Stanley and Cowles Lipfert, Scott Brent, Louis Sullivan, Bing Somers, and George Noel. **Second Row:** Coach Dale Ranson, Carlton Debnam, Jim Whicker, Fraser Smith, Gary Frye, Ken McComb, John O'Neal, Fred Wood, Rett Everett, and Barrie Tiedemann. **Third Row:** Don Worley, Manager Maurice McDonald, Tom Rogers, Jim Graham, Dave Leffler, Vaughn Dekleaver, John O'Bannon, Nathaniel Farrington, Manager Giles Ring, and Coach Joe Hilton.



# CROSS COUNTRY

Tarheel distance runners climaxed a successful season on November 14 by upsetting favored Maryland for their 18th conference championship in the last 35 years. Paced by fleet running Rett Everett, the Carolina harriers captured four of the first seven places in avenging a previous dual-meet defeat at the hands of the Terrapins.

Boasting a youthful but well balanced quintet, Carolina won six of their seven dual meets, then easily swept by arch-rival Duke in winning the State Championship meet in Raleigh.

Mainstays on the Carolina varsity were Captain Bing Somers, Rett Everett, Gerry Stuver, Mike Folk, Carmine Lunetta and Larry Henry. Sophomore Stuver, runnerup to Everett in the conference meet, broke the Finley course record set earlier by Maryland's Don Garten.



COACH DALE RANSON AND CAPTAIN BING SOMERS

First Row: Rett Everett, Gerry Stuver, Captain Bing Somers, Mike Folk, Carmine Lunetta. Second Row: Coach Dale Ranson, Benjy Seagle, Ted Cohen, Scott Brent, Lou Sullivan, and Larry Henry.



# N.R.O.F.C.





COMMANDER F. W. HOLLOWELL  
Executive Officer



CAPTAIN JOHN SPENCER  
Professor of Naval Science

## NROTC

The objectives of the Naval Reserve Officers Training Corps are two-fold: to provide a steady supply of well-educated Junior Officers to serve on active duty in the Line or Staff of the Navy or the Marine Corps, and to build up a reserve of officers subject to call in the event of national emergency. Students within the program take eight semesters of Naval Science along with the courses in their academic field of choice. There are two drill periods each week.

Activities within the unit include the Rifle Team and the unit newspaper, *The Carolina Cutter*. The Drill Team and the

Drum and Bugle Corps participate at football games and parades in the area. The Quarterdeck Society handles unit-sponsored dances and parties which have proved quite successful.

Left: Battalion Staff, Fall. First Row: C. H. Wilkinson, Mid'n Captain, Battalion Commander. Second Row: William Pope, Mid'n Lieutenant (jg), Adjutant; T. E. Smith, Mid'n Commander, Executive Officer; S. C. Smith, Mid'n Lieutenant Commander, Operations Officer; George Moseley, Mid'n Lieutenant, Supply Officer. Third Row: C. R. English, Mid'n Chief Petty Officer; J. O. Blackburn, Operations Chief Petty Officer; S. D. Wooten, Supply Chief Petty Officer; R. C. Rohlf, Public Information Officer. Right: Battalion Staff, Spring. First Row: L. H. Gump, Mid'n Captain, Battalion Commander; L. B. Austin, III, Mid'n Lieutenant (jg), Adjutant; L. F. Norton, Mid'n Lieutenant Commander, Operations Officer; E. J. Taff, Mid'n Lieutenant, Supply Officer. Third Row: H. J. Hamrick, Mid'n Chief Petty Officer; F. G. Smith, Operations Chief Petty Officer; J. Shapiro, Supply Chief Petty Officer; Denton Lotz, Public Information Officer.





Rifle Team

Carolina Cutter



Color Guard



Quarterdeck Society



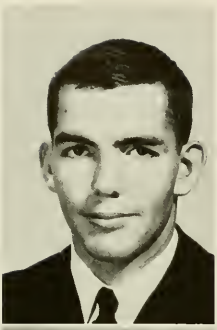

**Top:** JAMES C. McCOLL, Fall  
**Bottom:** WILLIS A. WILSON, Spring  
Commanding Officer of "A" Company



Alfa Company



**Top:** LAFAYETTE F. NORTON, Fall  
**Bottom:** FREDRICK A. SKIDMORE, III, Spring  
Commanding Officer of "B" Company



Bravo Company



**Top:** LAWRENCE B. AUSTIN, III, Fall  
**Bottom:** THOMAS E. SMITH, Spring  
Commanding Officer of "C" Company

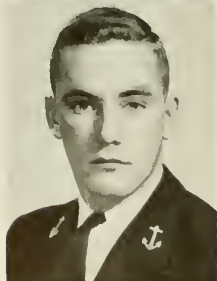

Charlie Company



SIDNEY G. SOWERS,  
Fall and Spring  
Commanding Officer  
of Drill Team



Drill Team



STAFF — Center: Major L. C. Shepherd. III. Second Row: LCDR R. D. Bartlett, LCDR C. T. Selden.  
Third Row: Lt. C. H. Wright, Jr., Lt. A. A. Clegg, Lt. M. S. Carswell. Fourth Row: Chief Davenport,  
Chief Smith, Chief Buckner. Fifth Row: 1st Sgt. Voss, Chief Smith, Chief McIntosh.

E. FALCON KNIGHT,  
Fall and Spring  
Commanding Officer  
of Drum and Bugle  
Corps

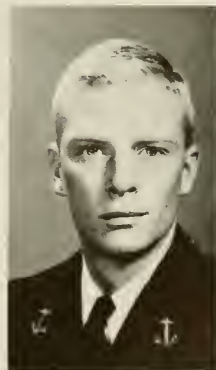

Drum and Bugle Corps





**First Row:** Major W. D. Locke, C. H. Wilkinson, L. H. Gump, A. L. Dozier, W. A. Wilson, D. W. McFadyen, S. G. Sowers, Major L. C. Shepherd, III. **Second Row:** M. Bell, W. H. Pope, D. A. Parker, L. F. Norton, L. G. Sanford, T. E. Smith.

## SCABBARD AND BLADE

The National Society of Scabbard and Blade is an honorary military society composed at Carolina of outstanding Air Force and Naval ROTC cadets. The overall objectives of this organization are to promote interest and understanding of military affairs among the citizenry of the various colleges and universities at which it is represented. At Carolina, Scabbard and

Blade presents the annual Military Ball for all AFROTC and NROTC cadets. It serves as a medium of coordination for all inter-corps activities — social, fraternal, and business. Scabbard and Blade, believing itself to be composed of responsible leaders, assumes the lead in projecting a modern attitude about the military services.

**PLEDGES—First Row:** A. P. Buch, R. R. Scott, W. E. Stepp, M. J. Rooney, I. R. Verrone, R. O. Oates. **Second Row:** P. R. McElroy, J. Galden, S. S. Woodley, L. P. Stroud, G. R. Moseley.

L. G. SANFORD AND L. H. GUMP  
Captain and First Lieutenant







# *Student Government*



DAVID GRIGG  
President of the Student Government

# STUDENT GOVERNMENT

Student Government at Carolina has a long-standing reputation for excellence and serves as a model for colleges and universities throughout the country. The validity of this claim was demonstrated last year when UNC won the first place award in the Richard Welling Memorial student government competition sponsored by the United States National Student Association.

Operating on a budget of approximately \$130,000, Student Government strives to promote the general welfare of the student body in every possible way. Patterned after the federal government, the executive, legislative, and judicial branches provide an excellent training ground for future leadership.

The acquisition of a new student union was the number one project for this year. This project was handled by a biennial Committee on State Affairs. The Committee on Academic Affairs continued a broad program of course evaluation. Installation of washers and dryers in dormitories and the development of a book exchange program between students were among the projects of the Campus Affairs Committee. The International Students Board worked to establish new exchange scholarships with foreign universities and to promote international awareness on the campus.

These and many other programs constituted the efforts of Student Government to instill in the student body a sense of social responsibility and thus to contribute to the welfare of the campus.



PRESIDENT'S CABINET — First Row: Carolyn Kelley, Nancy Johnson, Graham Walker, Judy Albergotti. Second Row: Bill Whichard, Mike Childs, Johnny Clinard, Roy Michaux, Jimmy Smalley, Jim Scott, David Grigg, Bob Baynes, Wade Hargrove, Bob Sevier, Davis Young, Tony Harrington.

BILL WHICHARD  
Presidential Assistant



BOB SEVIER  
Vice-President





JUDY ALBERGOTTI  
Secretary



JIMMY SMALLEY  
Treasurer



MISS STAPLES  
Executive Secretary

**COMMITTEE HEADS** — First Row: George Mosley, John Randall, Kent Walker, Johnny Clinard, Eddie Pleasants, Pete Thompson, Wade Hargrove, Davis Young. Second Row: Jimmy Smalley, Bill Shipp, Jim Scott, Dave Alexander, Al Pollard, Charlie Himes.

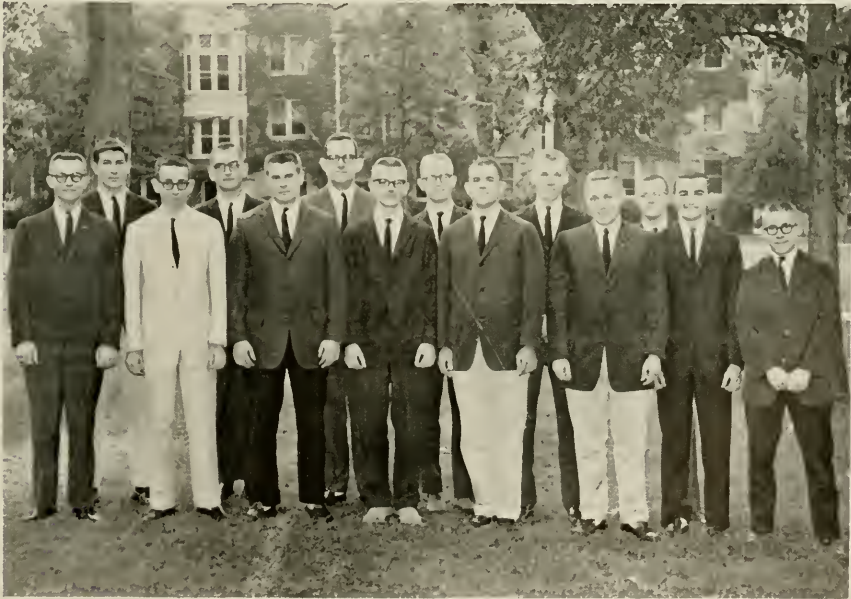



DENNIS RASH  
Speaker Pro-Tem



BOB SEVIER  
Speaker

## STUDENT



Legislature discusses Student Government issues in weekly meetings.



SANDY ROGERS  
Clerk



TONY HARRINGTON  
Sergeant-at-Arms

## LEGISLATURE

The Student Legislature, founded in 1938, serves as the supreme legislative body of Student Government. In this capacity, the body has ultimate responsibility over almost every rule which pertains to student government or student life. Perhaps the largest responsibility of the Legislature is its control over the \$132,000 student budget. In addition, the Legislature is the supervisory body for its own subsidiary organizations; it controls various campus activities and functions; it has the power to change the procedures and structures in our honor system; it approves all appointments made by the President of the Student Body; and it has the power to impeach and remove from office any elected official.

The Legislature is composed of fifty students elected from thirteen campus districts. The Vice-President of the Student Body presides over the Legislature as speaker. All other officers are elected by the legislators.

Most legislators are elected with partisan endorsements; and as a result, the Legislature is an important body of well-balanced opinion, debate, and action.



JOE OPPENHEIMER  
Parliamentarian



GRAHAM WALKER  
Chairman

The Women's Honor Council is composed of nine members elected from the three judicial districts by all the districts' residents. The function of the Council is to try violators of the Honor Code. The Attorney General's staff investigates the cases. If the defendant is declared guilty, the Council imposes a penalty on her that is designed to help her. The Council carefully considers its responsibility to the individual and to the University, as it weighs justice with mercy before determining a penalty.

The Women's Council is comprised of the members of the Honor Council, plus five representatives elected from Women's Residence Council. This Council tries violations of the Campus Code and infractions of the major social rules.

The students at the University of North Carolina are striving to improve academically. Coupled with this academic growth, however, is the aim of developing the highest type of character and integrity. Each student is entrusted by the University with the duty of assuming the responsibilities of the college community. A student government gives extra impetus to the student to accept his duties because his peers express their approval or their disapproval of his actions.

## WOMEN'S HONOR COUNCIL

BONNYCASTLE  
HOBSON



BRODIE  
KENNEDY



FOARD  
SUBER



HOBBS  
WYRICK



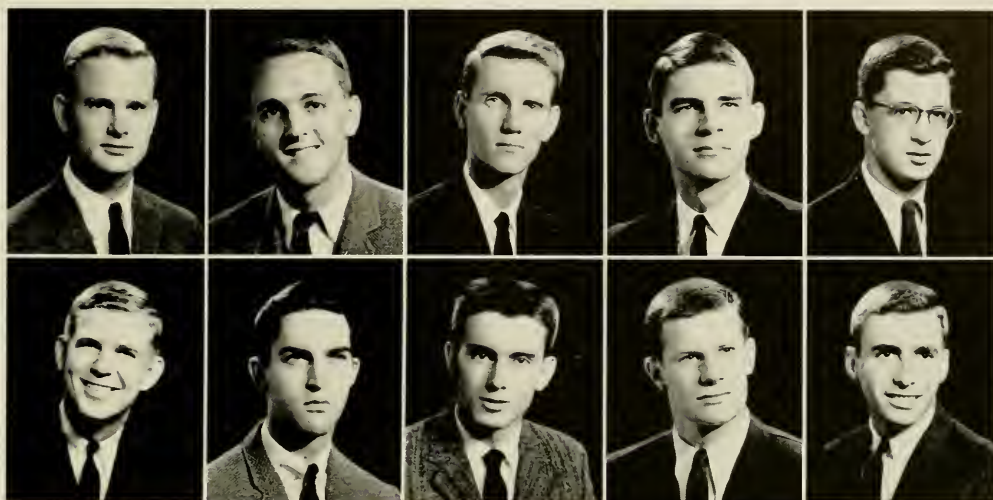

BASS  
FULK

CAMPBELL  
McGUICKIN

DEATON  
NELSON

DEIFELL  
RESTON

DELLINGER  
SAYERS

## MEN'S HONOR COUNCIL

Beginning with orientation and continuing throughout the school year, the Men's Honor Council tried to further the ideals of personal honor and integrity among all students. The Council has original jurisdiction in all instances of violation of our Honor Code by men students. Because of the growth of the University, the Council worked with innovations that increased the representation of those who were involved in trying the cases of Honor Code violators. The random selection of juries and the election of Council members by districts were two such innovations. The Council tried to create an atmosphere of trust throughout the student body, and as well, the Council strove to display to the faculty and administration that the discipline of students is best handled by their fellow students.

HOWARD HOLDERNESS  
Chairman



# STUDENT COUNCIL



WARD PURRINGTON  
Chairman

The Student Council is the University's supreme judicial power. It is vested by the Student Constitution with the authority to try cases arising from constitutional procedures, from executive or legislative action, and from Campus Code violations. This court also hears appeals concerning the election law and the various lower student judicial bodies.

The Student Council is responsible for upholding the traditions and reputation of Student Government at UNC and maintaining the high standards of conduct set forth in the Campus Code.

The 1960-61 Council was an active group, hearing cases in every sphere of its responsibility. In Campus Code cases important precedents were established, while other precedents of long standing were found applicable and were strengthened by the Council. In the other two areas of its original jurisdiction, the Council rendered interpretive rulings of particular importance.

In all its actions the Council attempted to make the Carolina students more conscious of their obligations under the Campus Code and sought to promote responsible student conduct at all times.



COUNCIL — Seated: Mimi Smith, Ward Purrington, Pat Sawyer. Standing: Hal Usher, Frank Biggerstaff, Earl Phillips, Russell Norville, John Kerbaugh, Bob Gibson.





First Row: Diane Gates, Mae Eason, Judy Albergotti, Edie Davis. Second Row: Bill Shipp, Ed Riner, Ben Lenhardt, Swag Grimsley, Jey Deifell, Bob Sevier, Jimmy Smalley, Wade Hargrove, Al Rich.

## CONSOLIDATED UNIVERSITY STUDENT COUNCIL

The Consolidated University Student Council is composed of student leaders from each of the three branches of the Consolidated University — Woman's College, North Carolina State, and the University at Chapel Hill. The Council acts as a liaison group, discussing mutual problems and promoting understanding and cooperation among the three schools.

In addition to their participation in social activities, the Council promoted several projects. They made a detailed comparative study of the faculty salaries of the Greater University and worked with groups on each of the three campuses to have them raised. The Council also sponsored a student European summer tour program.

## THE COMMITTEE ON ACADEMIC AFFAIRS

The Committee on Academic Affairs was established in the spring of 1959 as an executive appointed committee. Dealing generally with student participation in academic policy-making and specifically with any problem within this area which the Committee feels should be investigated, the Committee bases its action on the premise that the student voice is indispensable to a vigorous academic community. Membership varies according to interest and Committee needs, and members are held responsible for the completion of individual projects.

The Committee studied and reported on admissions policies, faculty salaries and the reading course offered by the Testing Service. Pamphlets, urging students in incentive courses, and brochures, requesting support for the passage of a bond issue, were distributed.

Seated: Ann Maxwell, Jo-Ann Sory, Terry Jackson, Wally Sayner, Phil Sowers, Ed Mendenhall. Standing: Jim Scott, Carroll Gray, Curtis Able, Al Rich, Ben Lenhardt.





**First Row:** Andy Anderson, Wade Hargrove, Judy Chostner, Elizabeth Reed, Julie Latane, Elaini Livas, Warren Williams, John Sherrill. **Second Row:** Al Pollard, Sam Douglas, Walter Ratchford, Bob Richardson, Bob Murphy, Craig Redwine, Nelson Irvine, Marshall Basinger.

## HONOR SYSTEM COMMISSION



AL POLLARD  
Chairman

The Honor System Commission has planned a vital program for the year 1960-61. Its main objective is to preserve and strengthen the Honor System at Carolina. The Honor System has been the subject of much debate in the past few years, and it is this Commission's job to improve the system as much as possible and to see that it is kept intact.

This year the Commission is in charge of choosing a jury at random from the student body for all Honor Council trials. To serve on a jury is, indeed, one of the most important and vital roles a student can play in preserving his Honor System.

Through the combined efforts of WUNC-TV, the Honor Council, and the Student Legislature, the Commission is to produce a movie on the Honor System and its workings. This movie will be invaluable in the future to incoming students to instill in them the meaning of the Honor System, and the way it must work.

Mock trials, discussions in the dorms, and surveys on what both the students and faculty think of the Honor System are all a part of this year's program.

With the help of the student body, the faculty, and the student government, the Honor System Commission hopes to provide the University of North Carolina with a better and smoother running Honor System than it has ever had before.

# ATTORNEY GENERAL'S STAFF

The Attorney General's Staff is charged, under the student constitution, with the responsibility of investigation and presentation of all cases tried by the Men's Honor Council, Women's Honor Council, and the Student Council.

In addition, the Attorney General as a member of the President's Cabinet, gives opinions and advice to the Executive Branch of Student Government.

This year's staff, headed by Bob Baynes and assistants Bill Stepp, Tim Burnett, and Tony Harrington, changed many of the traditional procedures and policies in an attempt to meet the demands of an increasingly complex Honor System.

Codification of the laws enacted by the legislature was given special attention, along with standardized procedures and better inter-staff communications. For the first time, new staff members are undergoing formal training.

All this is in the way of strengthening the Honor System at Carolina by increasing efficiency and effectiveness at every level.

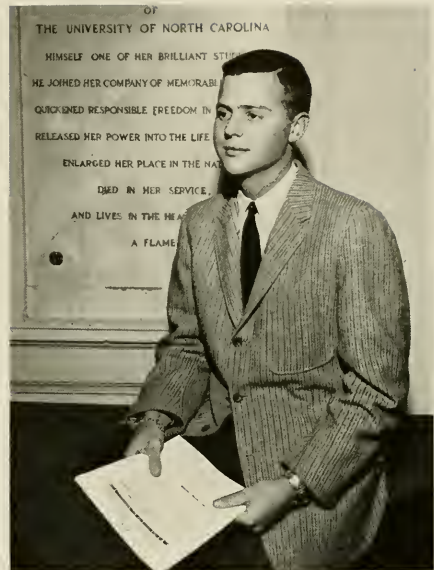

BOB BAYNES  
Attorney General



Seated: Tim Burnett, Bob Baynes, Tony Harrington, Bill Stepp. Standing: Dan Robbins, Walker Stevens, Joe Bell, Tom Cannon, Al Cronenberg, Fred Dashiell, Mike Sprinkel, Earl Trotter.



**STATE STUDENT LEGISLATURE** — First Row: Linda Biser, Lila Smith, Judy Albergotti. Second Row: Bill Whichard, Dan Robbins, Hank Patterson, David Dansby, Tony Harrington, Swag Grimsley. Third Row: Pete Thompson, David Grigg, Al Pollard, Jay Deifell, Wayne Babb.

## STATE STUDENT LEGISLATURE

This year marked the twenty-fourth session of the North Carolina State Student Legislature in the Capitol Building in Raleigh. The UNC delegation, composed of fourteen delegates and seven alternates, was chosen in October. The group met in the subsequent month to draw up its bill, which was introduced when the assembly met in December.

State Student Legislature is designed to give the students of North Carolina an opportunity to discuss and voice an opinion on areas of concern in state, national, and international politics. Every college and university in the state is invited to attend.

The State Student Legislature not only gives students an opportunity to voice an opinion on major issues, but it further serves to train them in legislative procedures and processes.

## NATIONAL STUDENT ASSOCIATION

The University of North Carolina was instrumental in the founding of the United States National Student Association a little over a decade ago and has since played an active and vital role. The Association is a confederation of student bodies of three hundred and eighty American colleges and universities represented through their democratically elected student governments.

It is the responsibility of the National Student Association Coordinator and Campus Committee to administer the NSA program at Carolina and to assist in the planning and the execution of various interscholastic activities in the Carolinas-Virginia Region of the Association. This year the Committee was responsible for the recent Carolinas-Virginia Region's International Student Relations Seminar and was instrumental in bringing about the North Carolina Human Relations Conference sponsored by Student Government last winter.

**NATIONAL STUDENT ASSOCIATION** — Seated: Hank Patterson, Dale Herrmann, Sjam Wongsoharsono, Jane Smith. Standing: Bill Straughn, Mike Robinson, Jerry Ellis, Don Smith, John Brent.





**CHAPEL HILL CLUB** — First Row: Bev Davis, Ann Lloyd, Gail Ford, Becky Merritt. Second Row: Tracy Spencer, Nancy Bozarth, Martha Jones, Rosaline Tharpe, Nancy Norris.

## CHAPEL HILL CLUB

The Chapel Hill Club, composed of coeds living off campus, was formed to promote campus solidarity between its members and the remainder of the student body. This end was accomplished, in part, by sponsoring a Thanksgiving Dance with Graham Memorial. Other activities of the club included publication of a newsletter, formation of a bowling team, and provision for a needy family at Christmas. In addition, a tea honoring Dean Carmichael was slated for the year.

## BUDGET COMMITTEE

The Budget Committee examines the anticipated expenditures of various campus organizations and formulates a complete Student Government budget which is then presented to Student Legislature for final approval. After legislative approval, the Budget Committee is responsible for keeping a check on the organizations to see that they don't overspend or misuse their appropriations. The committee may request the President of an organization to explain any expenditures that are ambiguous, and if necessary can freeze the organization's funds. The Student Government budget for the fiscal year 1960-61 was \$132,000.

**BUDGET COMMITTEE** — First Row: John Fry, Jimmy Smalley, Swag Grimsley. Second Row: J. R. Brown, Tony Harrington, Dick Hendrickson, Rex Welton, Warner Bass.



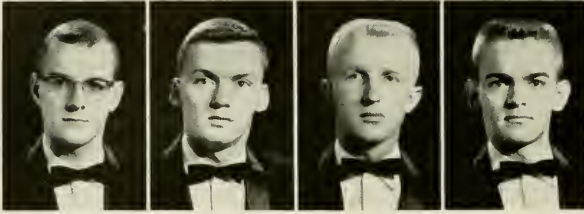

CHARLES HIMES  
Chairman

TED HARRISS  
Secretary

WAYNE BABB  
Court Chairman

HARVEY LUPTON  
Head Doorman

# DANCE COMMITTEE

The University Dance Committee members, distinguished by their blue and white rosettes, act traditionally as hosts for Carolina's dances and social functions. The dances held this year were all exceptional. Credit is due not only to the committee's diligent work, but also to the time, effort and advice of Ray Jeffries and the sponsoring organizations.



DANCE COMMITTEE COURT

Front Row: Ted Harriss, Ron Miller, Mickey Watts, Inman Allen. Back Row: Doug Page, Joe Oppenheimer, Wayne Babb, Kent Huffman.

ALLEN  
GRIMSLEY

BLACKBURN  
HARRIS

COX  
HOMESLEY

DELLINGER  
HUFFMAN

DILLASHAW  
McGOWAN

EVANS  
McSWAIN

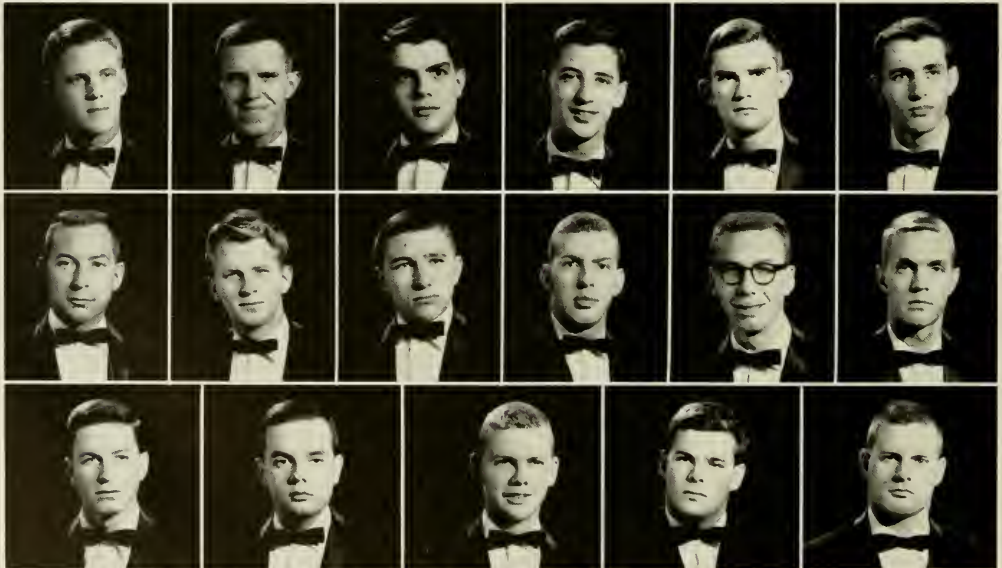

MILLICAN

OPPENHEIMER

PAGE

VAN ORMAN

WATTS

# WUNC



WUNC DEPARTMENT HEADS

WUNC is a service organization of the University, another voice which helps Chapel Hill become the heart and conscience of North Carolina. The operating staff under the capable management of Chuck Couch, is composed of University students who devote their time and energy entirely voluntarily.

The variety of programs was expanded and remote broadcasts were increased for special concerts this year. In addition, the staff worked on several dramatic productions of their own. All together this was one of the best years in WUNC's history.



A program in progress.



WUNC STAFF







*April*



FRED MUELLER  
President



# MONOGRAM CLUB

The Monogram Club





The Monogram Club is an honorary organization for the athletes on the Carolina campus who have obtained enough promise in their individual sport or sports to merit their earning a varsity letter. Once an athlete has won one letter, he has the privilege of becoming an active member of the Monogram Club. These are the men who have earned recognition due to their extra effort and work.

**OFFICERS** — First Row: Joe Davis, Bob Somers, Rip Hawkins. Second Row: Fred Mueller, Charlie Graham, John Schroeder.

The Jocks





First Row: Pete Green, Assistant Coach Ed Kenny, George Murphy, and Ed Justa. Second Row: Paul Erhardt, George Reames, Charles Furman, Hugh Goodman, and Bob Galloway.

## GOLF

The Tarheel golfers gave Carolina its third ACC title in spring sports by winning the ACC tournament held at Duke University. The golfers won 11 of 12 matches before winning the ACC title. Their only defeat was at the hands of powerful University of Georgia at Athens. Heading the talented Tarheels was junior Pete Green who went undefeated in 13 matches while being medalist or co-medalist eight times. Senior Ed Justa often played in the number one position and won eleven and lost two throughout the campaign. Justa was named to the second NCAA All-America team. The linksmen will have to replace Bob Galloway, Hugh Goodman, and Charlie Furman as they attempt to defend their title. The three were lost by graduation, and their score cards will be missed during the 1961 campaign. In conclusion the 1961 season should again prove to be very successful for Tarheel golfers.



COACH CHUCK ERICSON

ED JUSTA  
NCAA All-American



PETE GREEN  
Runner-Up, North-South Golf Tournament



# *Professionals*

# ALPHA KAPPA PSI

Alpha Kappa Psi is the oldest and largest professional business fraternity in the world. Alpha Tau Chapter, first installed at UNC in 1925, has many professional programs and services available not only to its members but to all students of the University.



BROWN  
COBB  
DAVIS

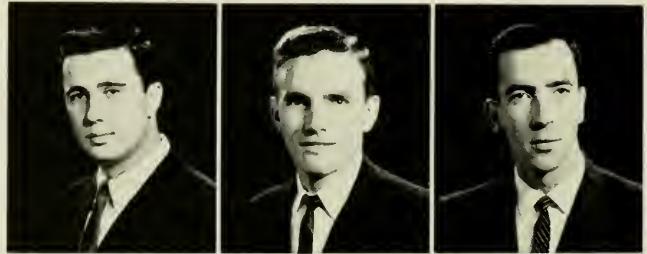

GARRARD  
MEDFORD  
Secretary  
MERRICK



OATES  
House Manager  
RANDALL  
RICKS

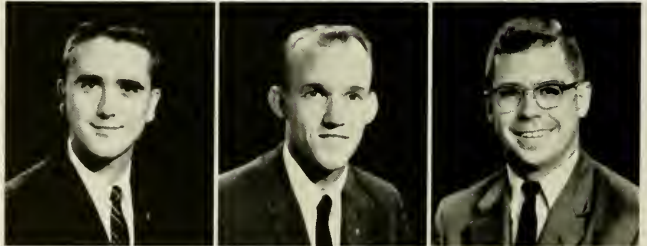

SLATE  
Vice-President  
WARD  
WARFFORD  
Treasurer

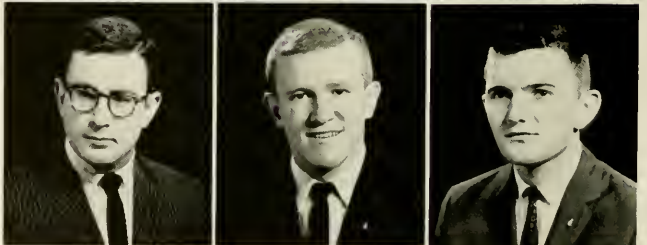



JOHN L. BARBER  
President



Rome wasn't built in a day!

PLEDGE CLASS — First Row: Brackett, Sedberry, Aitken, Robertshaw, McGrady. Second Row: Roland, Houston, Rackley, Neal, Hamilton, Freddie. Third Row: Gentry, Kiger, Riddle, Rusch, Gardner, Pleasants, Stoneaker.



MISS KIRBY SUE PALMER  
Sweetheart

# DELTA SIGMA PI



Dear Yack . . . This year in cinemascope . . . The Plague moves to new field . . . Hank, Bob, Bill, Bud, and Grover lose pins as well as freedom . . . Cowboy gives up pony for airplane, but not bottle for certain girl . . . Mike goes to jail for robbing the cradle . . . Meb to the jungle with certain monkey . . . Sonnie keeps good relations with ADPI's . . . Shakey still has troubles in Henderson, but now taking treatments at Watts . . . Chink and Pete still drive on, here, there and everywhere . . . Eleven

great pledges . . . Doug and Al make no improvements . . . Many parties at Dawson's cabin . . . Mickey trying to impress nurses with monogram sweater . . . Moseley and Melvin buy new equipment to stop Jim's snoring . . . Bull sessions every night . . . Great trip to Yaupon . . . A most wonderful year . . . For all of us, it's been fabulous . . . Leads to a future of fun and joy . . . As I will always hear you calling . . . Rose of Delta Sigma Pi.

AUTRY  
BENFIELD  
BENZIO  
BUMGARNER  
Secretary  
CORBETT



COX  
DAVIS  
GROVER  
HAINES  
HICKS



HOBBS  
McGOWAN  
MOSELEY  
NELSON  
OLDHAM



PAGE  
SAWYER  
SMITH  
STEPHENSON  
STRIDER  
Second Vice-President  
TALBERT

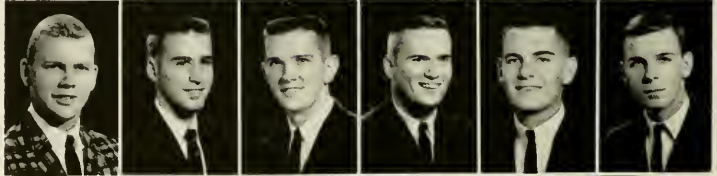

TEAL  
THOMPSON  
Chancellor  
WEAVER  
WEBBER  
First Vice-President  
ZACKERY







BILL FLOYD  
President



New A.A. members pose for a formal picture.

PLEDGE CLASS — First Row: Harwell, Frye, Turner, Foushee, Golden. Second Row: Sauls, Burgess, Roberts, Human, McElroy, Stark.



JUDY BLACKWELDER  
Sponsor



# ALPHA CHI SIGMA

The Alpha Chi Sigma Fraternity was organized at the University of Wisconsin in 1902 by a group of undergraduates who were interested in chemistry both as a science and as a profession.

Rho Chapter was chartered at the University of North Carolina on May 6, 1912. Through the years the chapter has aided its members in the attainment of their ambitions as chemists and has provided a tie of true and lasting friendship for all concerned.



ASHLEY  
ALEXANDER  
BIRKE  
CORBETT  
Recorder



DICKERSON  
HARDISON  
HARRINGTON  
Reporter  
ISENHOUR  
Treasurer

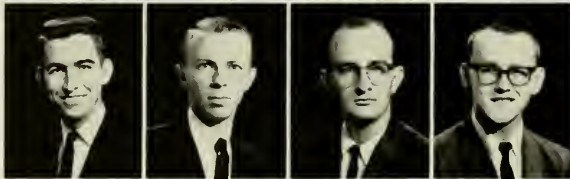

LIEBSCHER  
MACON  
Vice-Master Alchemist  
MARTIN  
MATTHEWS  
Master of Ceremonies

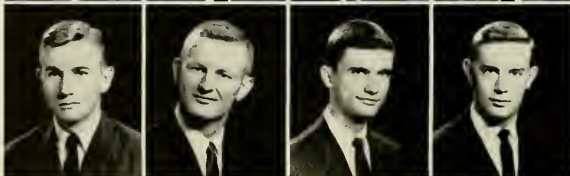

MYERS  
RICE  
ROBBINS  
SHELLENBARGER  
Master Alchemist  
SHUBKIN



SNOW  
SOSSAMON  
WEEKS  
YOUNG  
KAWADA



# KAPPA EPSILON



Kappa Epsilon is a national fraternity for women students in pharmacy. It was founded nationally in 1921 at the State University of Iowa. Lambda Chapter was founded at the University of North Carolina in 1940. The purposes are to stimulate in its members a desire for high scholarship, to foster a professional consciousness, and to provide a bond of lasting loyalty, interest, and friendship. The fraternity is proud of its members throughout the nation who are leaders in the pharmaceutical profession.



ADAMS

BARNES  
Vice-President

BELL  
Treasurer

GARROU  
Historian

HARDIN  
Pledge Mistress

HUGHES

McCANN

PAGE

PATTON

PATTERSON  
Chaplain

PIKE

REAVES  
President

TEMPLETON

THOMPSON

# KAPPA PSI



Sixty comes with the slapping of paint and a general face lifting. All hands turn to with brooms, brushes, and cans — all tall ones from the "Shack" . . . Pledges become scarce and allergic to work . . . Himes and Barbour rule the roost — Where is the house manager??? No, not again!!!! Goodwin sees a balanced budget with blood, sweat, and assessments plus a Ferrell . . . McLarty envisions parties, women, drinks . . . Our John Kennedy campaigns for intramurals — go!! go!! Weatherly hunts new stunts, Dunn kills Phys. Ed. major. Watts, Price, and Weathers all Indians under same blanket — Weaver builds shed

over too!!! Old grads join brothers as all go blind on Saturday night. L. J. — fine . . . Lazarus has uncorrected minutes, once!! McGee leads Temple — 3 to 0, but Temple trying. Judd scores!! Mears at it again. Neal lands first string spot . . . Gibson keeps Ford hot . . . Horn quits books, moves to house as a socialite . . . Sheets and T. Smith watch wives become great artists??? Yarborough attends and winds up this crew.

BRADSHER  
Pledge Master

CROUCH  
DUNN  
FULLER  
GIBSON

GOODWIN  
Treasurer

HATHCOCK  
HILL  
HORN  
HUFFMAN

LAZARUS  
Secretary

LITTLE  
MAY  
McKINLEY  
McKINNON

McLARTY  
Social Chairman

MEARES  
NEAL  
PATTERSON  
PRICE

PUTNAM  
Historian

RUNNION  
SHEETS  
SMITH  
TRIPP

WATTS  
WEAVER  
YARBOROUGH

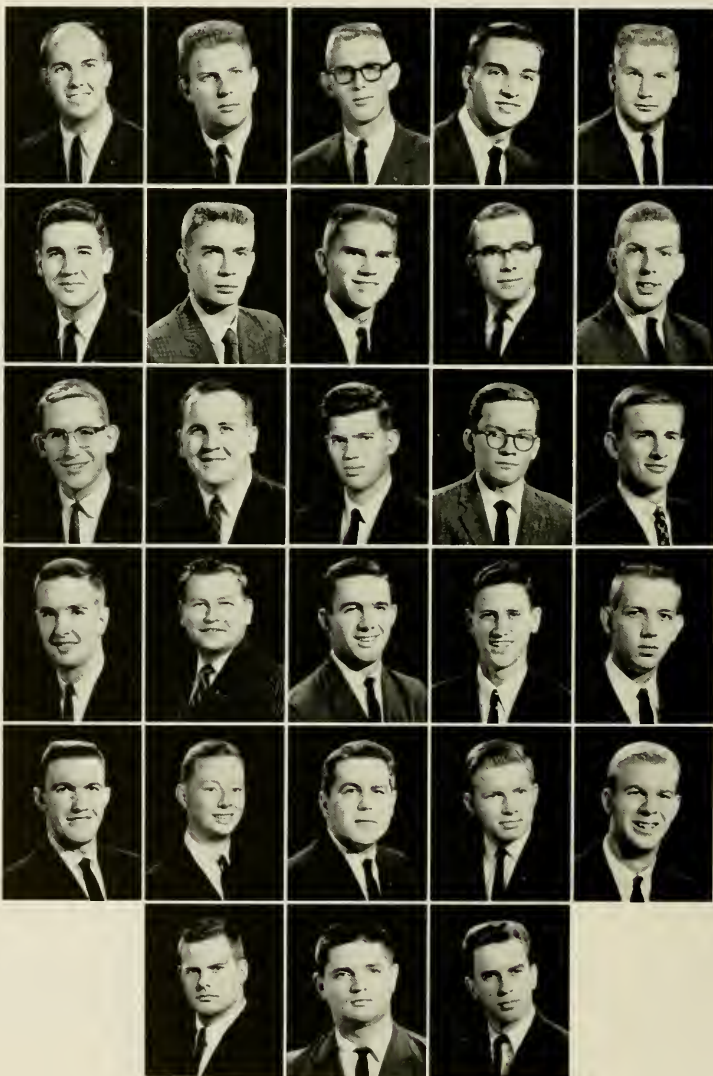



CHARLES HIMES  
Regent



"You dance divinely . . ."

MISS LORRAINE GRIFFIN  
Sponsor

**PLEDGE CLASS** — First Row: Bracey, Bradley, Brinson, Cloninger, Ramsey, Randall. Second Row: Yarborough, Welsh, Barefoot, Alexander, Deyton, Lewis, Hemphil. Third Row: Reaves, Anderson, Taylor, Bailey, Edwards, Baity, Good. Fourth Row: Jernigan, Lever, Wilkins, Milam, Rabb, Brown, Campbell, Bryan, Hodges.



# PHI DELTA CHI

Mac's dogs must work . . . Johnson's movie contract cancelled? Bender, Hatley, Bess still griping with Bess leading them on. Where's Collette—baby sitting, maybe? Chamblee the cool one and Culbertson our first Yankee class president leading snakes at parties. Mac Jones, the roving PDC delegate gives directions . . . Will we carry 75% of the Freshman class, Jake? Dixon and Hartiss remain calm through it all with McKenzie getting shook at times. Davis is the only one you can trust, we think??? Hayes has stock in Seven-Up. How did "Nella" get in here . . . could Flash have done it? Possum, the VEEP, helps Farrior, the interior decorator, while Bradshaw ties the knot.



BENDER

BESS

Worthy Inner Guard

CHAMBLEE

Worthy Keeper of Records and Seals

COLLETTE

Corresponding Secretary

CULBERTSON

DAVIS

Worthy Prelate

GORDON

HARTIS

JOHNSON

JOHNSON

Worthy Vice-Counselor

JONES

Worthy Keeper of Finance

SMITH





WILLIAM SLOAN FARRINGHAM  
President



"It's less crowded at Kenan Woods!!"

MISS ELIZABETH NUNES  
Sponsor



PLEDGE CLASS — First Row: Cekada, Long, Moser, Hahn, Gregory, Burch. Third Row: Dixon, Pledgemaster; Hatley, Pledgemaster; Beaver, Greeson, Whisnant, Burroughs, Hurt.



# PHI MU ALPHA SINFONIA



Phi Mu Alpha Sinfonia, professional music fraternity, was founded in 1898 at the New England Conservatory of Music in Boston, Mass. Since that time, the fraternity has grown to nearly 200 chapters throughout the United States, and has one of the largest memberships of all professional fraternities. Alpha Rho chapter was founded here at UNC in 1926.

The purposes of Phi Mu Alpha are to advance the cause of music in America and to foster the mutual welfare and brotherhood of students of music.

Here at UNC, activities include the sponsoring of an annual concert of American music, ushering for musical performances, annual Christmas carolling here and at WC, and whenever possible, bringing to the campus famous musical artists. The chapter also takes part in Homecoming displays, the Beat Dook Parade, the Valkyrie Sing, and sponsoring contestants in the Yack Beauty Contest.

BARHAM

CANNON  
Treasurer

COOKE

DUNN

EANES  
Vice-President

FETZER  
Alumni Secretary

FOX

GOODE

GREESON

HILL

HURST

KENDALL  
Corresponding Secretary

MANDELL

MARTIN

MAYHEW

McKENZIE

PASCHAL







JAY LAMBETH  
President



Members gather to hear a little chamber music!

CAROL ANN FOSTER SMITH  
Sponsor

PLEDGE CLASS — First Row: Brady, Barr, Goldstein, Wood, Wrenn, Conrad. Second Row: Barnes, Whisnant, Grice, Warren, Farrell, Strickland, King, Pinson.







*May*



JERRY STOKES  
Editor



JIMMY SMALLEY  
Business Manager

# Yackety Yack '61

Seated: Bev Desmond, Health Affairs Co-Editor; Pepsi Phelps, Senior Class Co-Editor; Emma Jones, Sorority Editor. Standing: Joan Pinkerton, Beauty Co-Editor; Ann Davidson, Health Affairs Co-Editor; Doug Page, Sports Editor; Brooke Picot, Student Government Editor; Bob Gibson, Beauty Co-Editor; Margaret Gwathmey, Honoraries Editor; Frank Mansfield, Religious Activities and Administration Editor; Chet Wilkinson, Military Editor.

MIMI SMITH  
Managing Editor



The Yack Staff . . .  
the most willing workers  
in the world.



When not putting up or tearing down Kennedy-Johnson posters, the Yackers worked feverishly . . . trips across the street—returning with bundles from “Ledbetter-Pickard” . . . Clippard with the flying fingers . . . frantic phone calls to Photo Lab . . . Smalley tightens purse strings: “Stokes, we’ve got to freeze the pictures” . . . Susan Lewis pleads for Frolic Club . . . Freedman lobbies for the Scoads . . . Chips produces, Sams produces . . . Beanbirds peck Spoonbill . . . Price’s voice of calm amid the storm, plus good meals at the Rat . . . editor briefly briefs legislative McCarthys and comes out ahead . . . Gibson and Pinkerton calm after effects of bad dreams and produce a spectacular of top quality . . . Valkyries raid the picture file . . . New campus couple-stacked Clare and Cherry from the hill . . . Jerry develops allergies, shades come down and lake stays calm . . . Kiker spreads good cheer . . . Chet (Speedy) and Margaret (the Flash) come in first . . . Chips’ afternoons of

beauty a la Morehead . . . Bev and Ann to do it up right . . . Mimi chases Frank, Frank escapes . . . Emma knits . . . Kit and Pepsy, dependable, superb-definitely quiet beauty . . . Brooke and her note book, with Ron in tow . . . Robbin’s morale . . . “We need some damn typists down here” . . . Helen, Ann, Liz and Ann report immediately as does Sybil . . . Julie laughs and provides house parties . . . Dick and Jerry are the team to watch . . . Doug handles Jake Wade and is action candid . . . Honorable Margaret’s honoraries . . . Buxton and the Nu’s work . . . Ezzell laments keyboards and temperament . . . Blumenthal snaps . . . Mimi our godsend, laughs, smiles, pats her Cheek — weeps at academia, and bursts into unexpected authority, the best decision Stokes ever made . . . May will come but the group can beam already . . . “Gee, I wish I had brought my camera.”

Seated: Claire Sanders, Special Schools Editor; Julie Latane, Sophomore Editor. Standing: Bill Ezzell, Fine Arts Editor; Dick Reppucci, Professional Fraternity Editor; Jerry Tognoli, Freshman Editor; Dan Robbins, Morale Editor; Judy Clippard, Junior Editor; Kit Tiedeman, Senior Co-Editor; Margaret Goldsborough, Graduate and Law Editor; Chips Weaver, Photography Editor.





JONATHAN YARDLEY  
Editor



SUSAN LEWIS, Feature Editor; HENRY MAYER, News Editor; LLOYD LITTLE, News Editor; RON SHUMATE.

# The Daily Tar Heel



ED RINER  
Assistant to the Editor

DAVIS YOUNG  
Contributing Editor

A "Great Pumpkin" descends . . .



MARGARET ANN RHYMES, Managing Editor; WAYNE KING, Associate Editor; MARY STEWART BAKER, Associate Editor; BOB HASKELL.





TIM BURNETT  
Business Manager



BUSINESS AND ADVERTISING STAFF  
Mark Greenberg, Mike Mathers and Richard Weiner

It was a year of innovation for the **Daily Tar Heel**. With J. Y. at the helm and Wayne and M.S.B. close behind, the DTH sported a New Look (in accordance with Kennedy's New Frontier): new press, new type face, new format, new wire service and color.

J. Y. supported JFK, Farris and Hickey; Wayne supported the editor; Henry filled the paper with GM news; Lloyd initiated the "Don't Quote Me" series; Rip and Harry battled with the ad

department for space; Susan frolicked "On the Hill" and elsewhere; Margaret Ann slid around the office; M.S.B. saw more movies than ever before; Ira entertained in the darkroom; and Harve hobnobbed with Terry, Luther, Addison and friends.

Despite Republican gripes, ad-filled pages, editor's Infirmary stay, lack of reporters, ancient typewriters and a once-broken press, the irrepresible DTH came out, meeting deadlines and by-lines. And the paper survived its 68th year of publication.

FRANK SLUSSER  
Sports Editor

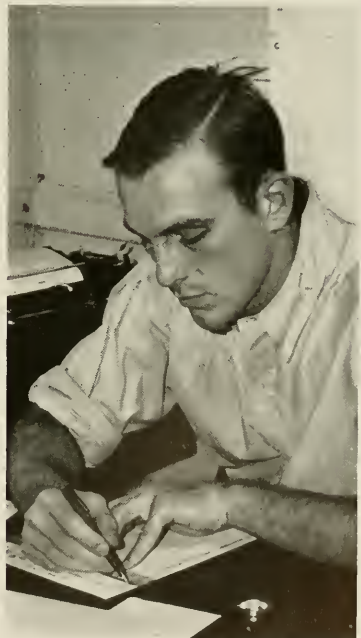

**STAFF REPORTERS** — Bill Brinkhous, Steve Lindell, Ira Blaustein, Betty Hutchins, Robert McCall, and Warren Williams.



# CAROLINA QUARTERLY

The *Carolina Quarterly* offers quality writing to the campus. While main consideration is given to campus writers, famous outside authors also contribute to the *Quarterly*. It has achieved a good national reputation, demonstrated by subscription requests from all over the country. The *Quarterly* stimulates greater interest in literature on the campus and gives the University community a magazine that mirrors its best thought.



RICHARD RICKERT  
Editor

## QUARTERLY STAFF

**First Row:** Chris Guthrie, Mary Ann Rickert, Maxine Stern, Sheila Simkin, Emily Rushin, Cindy Egerton, Joe Deutsch. **Second Row:** Richard Windham, Jerome Stern, Richard Rickert, Michael Robinson, Nancy Combes, Dewey Collins, Nancy Whipple, Chris Farran, Louis Bourne, Kent Dixon.

# DEBATE SQUAD

**DEBATE SQUAD** — Left to Right: Al Gilliam, Heyward Clayton, Jeff Lawrence, Bill Patterson, Buddy Broome, Kermit Ewing, Bill Imes, Earl Baker, President; Frank Mayfield.





# Baseball





BEN HAMMETT, CAPTAIN  
Pitcher



WALTER RABB  
Coach

The Tarheels opened the season in Gainesville, Florida against the Gators of the University of Florida. The Heels were massacred 0-19 and the season that had held such high promise looked like it might be a long one. Carolina pulled together and worked to an 8-2 record as they entered into ACC competition. The Tarheels were jolted by Wake Forest, Maryland, and Clemson in succession and again the season looked bleak. After this miserable start the baseballers thundered to eleven straight wins and the ACC title during which Wayne Young was uncanny on the mound and outfielders Tommy

Saintsing, Johnny Burgwyn, and Gerald Griffin led a fantastic defense which led the ACC in fielding. The final win over Duke's Blue Devils was a heartstopping finish to a truly cinderella ACC campaign. The Tarheels represented the conference in the NCAA District 3 playoffs and swept to three straight wins only to be eliminated in two straight games in the College World Series at Omaha, Nebraska. Under the superb coaching of Walter Rabb the Tarheels had a truly great year with a 22-7 record.

GERALD GRIFFIN  
Outfielder

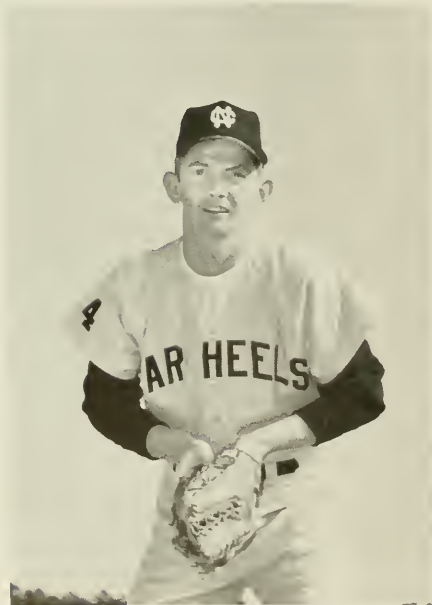

BRUCE CRUMP  
Catcher





First Row: Lindsey Frost, Nicky Warren, Carroll Bolick, Gerald Griffin, Paul Swing, Tommy Saintsing, Ferg Norton, and Tommy Camp. Second Row: Larry Neal, Bruce Crump, Len Dellolio, Vaughn Bryson, Bud Ellerbee, and John Burgwyn. Third Row: Coach Walter Rabb, Wayne Young, Jack Rees, John Stott, Al Baldwin, Dave Murr, Bob Deaton, Captain Ben Hammett, Assistant Coach Harry Lloyd, and Trainer Warren Morris.



Crump lines one between short and third.



Infielders Ferg Norton, Harold Workman, Larry Craver, and Vaughn Bryson.

WAYNE YOUNG, ALL-AMERICAN  
Pitcher



TOMMY SAINTSING  
Outfielder



# INTRAMURALS





*School of Law*

# SCHOOL OF LAW

**LAW SCHOOL ASSOCIATION** — Cliff Moore, Chief Justice; Richard S. Jones, Treasurer; Louis Singleton, President; Robert Pope, Secretary; Don Boone, Vice-President.



H. P. BRANDIS, JR.  
Dean

**N. C. LAW REVIEW** — Seated: John Shaw, Associate Editor; Jim Preston, Editor-in-Chief; Bill McNair, Associate Editor. Standing: John Kerr, Business Manager; Ken Penegar, Associate Editor.



**LAW SCHOOL FACULTY** — Seated: Frederick B. McCall, M. S. Breckenridge, M. T. Van Hecke, Henry P. Brandis, Jr., Robert H. Wettach, Herbert R. Baer, John P. Dalzell. Standing: Mary W. Oliver, Roy G. Hall, Daniel H. Pollitt, Robin L. Hinson, Seymour W. Wurfel, James D. Phillips, Frank W. Hanft.





**FIRST YEAR OFFICERS**

**Left to Right:** Jim Harper, President; Borden Hal-  
lowes, Vice-President; Claudia Watkins, Secretary;  
Ray Stanley, Treasurer.



**SECOND YEAR OFFICERS**

**Left to Right:** Jim Erwin, Secretary; Robert Gunn,  
Treasurer; Walter Early, Vice-President; Charles  
Vincent, President.



**THIRD YEAR OFFICERS**

**Left to Right:** Sam Booth, Treasurer; Jack Lewis,  
President; Don Musch, Secretary; Bill Pittman,  
Vice-President.

**STUDENT LEGAL RESEARCH SERVICE**

**Left to Right:** Charlie Hensey, Second Year Staff Member; LaFontine Odom,  
Second Year Staff Member; Charles McGirt, Assistant Director; Jim MacRae,  
Director.



**MOOT COURT**

**Left to Right:** Jack Stevens,  
Jack Lewis, Jr., Bob Clay.

# THIRD YEAR

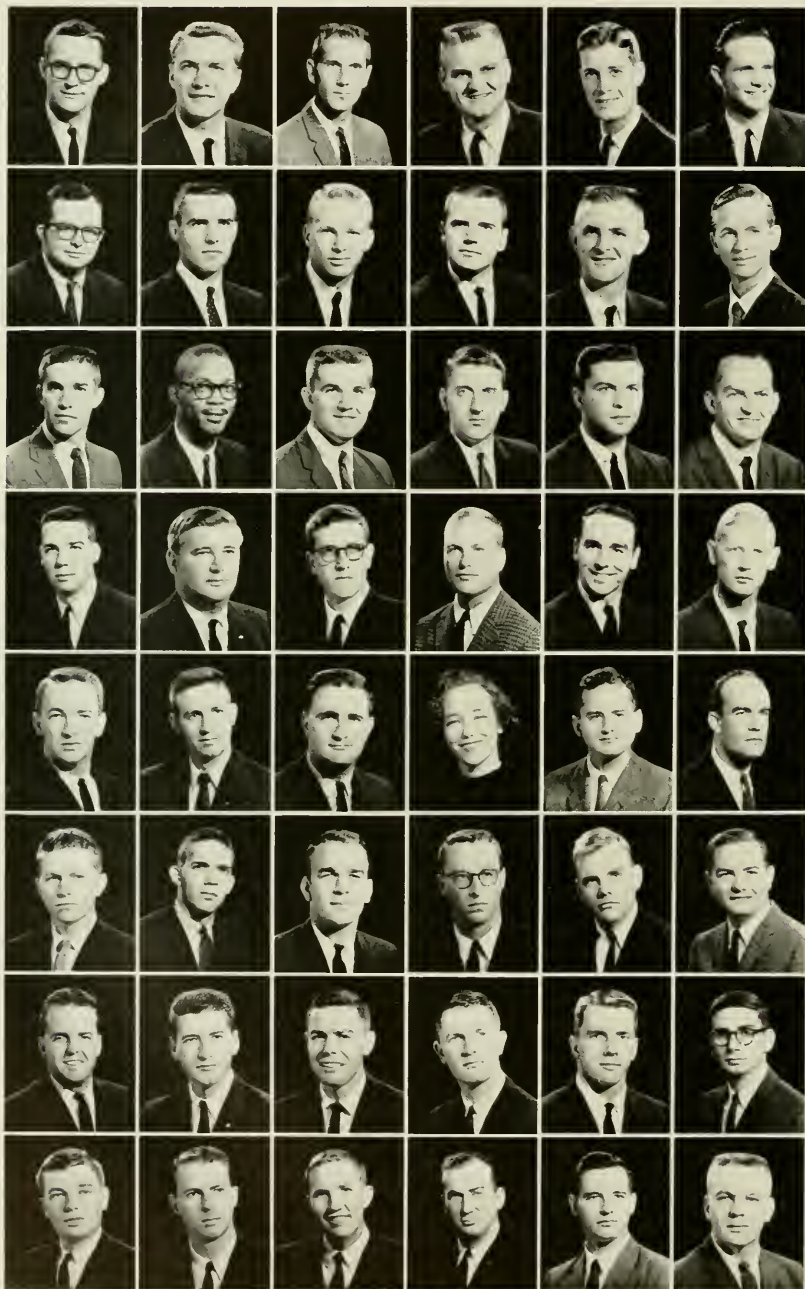

**First Row:**  
 Adams, John, **Delta Theta Phi**, Asheboro  
 Akins, Waverly F., **Delta Theta Phi**, Varina  
 Alexander, John, **Phi Alpha Delta**, Monroe  
 Alphin, Oliver, **Delta Theta Phi**, Mount Olive  
 Alvis, Jerry, **Phi Delta Phi**, Chapel Hill  
 Barnes, Henson Ferrymore, Elizabethtown

**Second Row:**  
 Blythe, Robert, **Phi Delta Phi**, Huntersville  
 Bondurant, Marvin Vernon, **Delta Theta Phi**,  
 Chapel Hill  
 Boone, Donald Lee, **Phi Delta Phi**, High Point  
 Booth, Samuel, **Phi Alpha Delta**, Chapel Hill  
 Bradley, Robert, **Delta Theta Phi**, Chapel Hill  
 Brewer, Joe, **Phi Alpha Delta**, Moravian Falls

**Third Row:**  
 Briggs, Ernest Ray, **Phi Alpha Delta**, Sanford  
 Brown, Calvin Lee, Roanoke Rapids  
 Brown, Franklin, **Phi Alpha Delta**, Tarboro  
 Cheatham, James, **Phi Delta Phi**, Chapel Hill  
 Clay, Robert, **Phi Alpha Delta**, Raleigh  
 Coble, John, **Delta Theta Phi**, Greensboro

**Fourth Row:**  
 Cole, James, **Delta Theta Phi**, Salisbury  
 Coolidge, Warren, **Delta Theta Phi**, Spring Lake  
 Curtis, Cecil, **Delta Theta Phi**, Marion  
 Cutter, John H., **Phi Delta Phi**, Charlotte  
 Dameron, Charles Edward, III, **Delta Theta Phi**,  
 Asheville  
 Early, Walter, **Delta Theta Phi**, Rocky Mount

**Fifth Row:**  
 Ferguson, Thomas H., **Phi Delta Phi**, Sylva  
 Floyd, Jack, **Delta Theta Phi**, Gastonia  
 Fox, Charles, **Phi Delta Phi**, Fayetteville  
 Fox, Elizabeth Corbett, Fayetteville  
 Fox, Richard, **Phi Alpha Delta**, Lowell, Mass.  
 Fuller, Thomas Cornelius, II, Durham

**Sixth Row:**  
 Futrelle, Robert Howard, **Delta Theta Phi**,  
 Chapel Hill  
 Giles, Harry, **Phi Alpha Delta**, Durham  
 Haire, Robert Phillip, West Jefferson  
 Haley, Daniel, **Phi Delta Phi**, Greensboro  
 Harney, John, **Phi Delta Phi**, Edenton  
 Helms, Harold, **Delta Theta Phi**, Chapel Hill

**Seventh Row:**  
 Hollowell, Edward, **Phi Delta Phi**, Aurora  
 Huffman, Robert, **Delta Theta Phi**, Kannapolis  
 Humphrey, George D., **Phi Alpha Delta**,  
 Chapel Hill  
 James, Harry, **Delta Theta Phi**, Burlington  
 Jenkins, K. V., Jr., **Delta Theta Phi**, Goldsboro  
 Jolly, Raymond, **Phi Delta Phi**, Chapel Hill

**Eighth Row:**  
 Lewis, John B., Jr., **Phi Delta Phi**, Farmville  
 Knox, Howard A., Jr., **Delta Theta Phi**,  
 Chapel Hill  
 Kerr, John H., III, **Phi Delta Phi**, Warrenton  
 Kearns, E. N., **Delta Theta Phi**, Lexington  
 Jones, R. S., Jr., **Phi Delta Phi**, Franklin  
 Jones, E. R., Jr., **Delta Theta Phi**, Winston-Salem





**First Row:**  
 Loftin, Carl, Phi Delta Phi, Weaverville  
 Lyon, Harlee, Phi Delta Phi, Durham  
 MacRae, James, Phi Delta Phi, Fayetteville  
 McCoy, Dennis Frederick, Phi Delta Phi,  
 Upper Montclair, N. J.  
 McCubbins, B. D., Phi Alpha Delta, Chapel Hill  
 McGirt, Charles, Delta Theta Phi, Lenoir

**Second Row:**  
 McNair, William Harvey, Delta Theta Phi,  
 Winston-Salem  
 Markham, Allan, Phi Alpha Delta, Chapel Hill  
 Maydanis, P. N., Phi Alpha Delta, Charlotte  
 Mills, Frank, Phi Delta Phi, Wadesboro  
 Moore, Clifton, Phi Delta Phi, Burgaw  
 Morgan, E. H., Phi Delta Phi, Spartanburg

**Third Row:**  
 Morrison, Anne Bridges, Chapel Hill  
 Osborne, Ray Claiborne, Delta Theta Phi,  
 Winston-Salem  
 Pender, William, Phi Delta Phi, Charlotte  
 Peneagar, Kenneth, Phi Alpha Delta, Gastonia  
 Pittman, William, Phi Delta Phi, Sanford  
 Pope, Robert, Delta Theta Phi, Fayetteville

**Fourth Row:**  
 Potter, Ralph, Delta Theta Phi, Wilmington  
 Preston, James, Phi Delta Phi, Charlotte  
 Price, Glenn, Delta Theta Phi, Marion  
 Pulley, William, Delta Theta Phi, Durham  
 Ragsdale, George, Phi Delta Phi, Raleigh  
 Rhodes, John, Delta Theta Phi, Chapel Hill

**Fifth Row:**  
 Rightsell, W. T., Delta Theta Phi, Greensboro  
 Robinson, Hoyle L., Delta Theta Phi, Candor  
 Sessoms, Billy, Delta Theta Phi, Pinebluff  
 Shaw, John, Phi Delta Phi, Fayetteville  
 Singleton, A. L., Phi Alpha Delta, Chapel Hill  
 Smith, Eugene, Delta Theta Phi, Matthews

**Sixth Row:**  
 Smith, Henry, Phi Alpha Delta, Monroe  
 Souza, R. V., Phi Alpha Delta, Dunedin, Fla.  
 Stevens, John, Phi Delta Phi, Asheville  
 Thomas, Allen, Phi Alpha Delta, Wilson  
 Townsend, William, Delta Theta Phi, Saint Pauls  
 Tull, Thomas, Phi Alpha Delta, Louisville

**Seventh Row:**  
 Twisdale, John, Phi Alpha Delta, Smithfield  
 Vosburgh, James, Delta Theta Phi, Durham  
 Warley, Paul, Delta Theta Phi, Chapel Hill  
 Weaver, Michael, Delta Theta Phi, Greensboro  
 Whitley, John, Phi Alpha Delta, Chapel Hill  
 Williams, Samuel, Delta Theta Phi, Charlotte

**Eighth Row:**  
 Wilson, Lawrence, Delta Theta Phi, Danville, Va.  
 Winston, Barry, Phi Alpha Delta, Chapel Hill

# SECOND YEAR



## First Row:

Allman, Carl, Delta Theta Phi, Webster  
Ames, W. S., Delta Theta Phi, Berwyn, Pa.  
Askw, Stell Blake, Jr., Chapel Hill  
Benzel, Julius E., III, Warrenton  
Bass, Gerald L., Delta Theta Phi, Havelock  
Bell, Frank M., Jr., Phi Delta Phi, Charlotte

## Second Row:

Benny, Jean Allen, Chapel Hill  
Berry, Hiram A., Phi Alpha Delta, Fayetteville  
Blankenship, M. J., Delta Theta Phi, Charlotte  
Brannon, Anthony Mason, Durham  
Burroughs, R. M., Phi Delta Phi, Chapel Hill  
Carson, James H., Jr., Phi Delta Phi, Chapel Hill

## Third Row:

Carter, C. W., Delta Theta Phi, Winston-Salem  
Chambers, Julius LeNonne, Mt. Gilead  
Chesson, Calvin W., Phi Alpha Delta, Raleigh  
Collura, Vincent Paul, Miami, Fla.  
Costen, Thomas B., Phi Alpha Delta, Gatesville  
Creekmore, J. P., Phi Alpha Delta, Whiteville

## Fourth Row:

Crenshaw, Garland Deane, Victoria, Va.  
Cushman, C. A., Phi Delta Theta,  
Philadelphia, Pa.  
Dover, John Randolph, III, Chapel Hill  
Oytle, Howard G., Phi Alpha Delta, Zebulon  
Erwin, James P., Jr., Delta Theta Phi, Durham  
Etheridge, W. O., Delta Theta Phi, Oak City

## Fifth Row:

Evans, Gabriel Marlin, High Point  
Everett, W. H., Delta Theta Phi, Williamston  
Gunn, R. L., Delta Theta Phi, Chapel Hill  
Hall, Robert L., Hope Mills  
Helms, J. H., Phi Delta Phi, Chapel Hill  
Henderson, P. Q., Phi Delta Phi, Charlotte

## Sixth Row:

Hendren, Wm. C., Phi Delta Phi, New Bern  
Hensey, Charles, Phi Alpha Delta, Maxton  
Horton, Hugh G., Jr., Chapel Hill  
Huffman, W. C., Delta Theta Phi, Hickory  
Hunter, G. P., Jr., Phi Delta Phi, Charlotte  
James, R. S., Phi Alpha Delta, Wilmington

## Seventh Row:

Johnston, Hall, Phi Delta Phi, Charlotte  
Jones, Harvey, Phi Alpha Delta, Raleigh  
Lee, Alvis Augustus, Greensboro  
Lively, Knox, Phi Alpha Delta, Reidsville  
McCuston, W. T., Delta Theta Phi, Greensboro  
McIver, Lee L., East Orange, N. J.

## Eighth Row:

McNeill, W. D., Delta Theta Phi, Charlotte  
McNeely, Richard Pope, Statesville  
Matlock, Frank, Phi Alpha Delta, Greensboro  
Meisner, Arthur S., Chapel Hill  
Merriman, William, Phi Delta Phi, Raleigh  
Millett, Francis, Delta Theta Phi, Chapel Hill

## Ninth Row:

Miscall, Laurence, Phi Alpha Delta,  
Forest Hills, N. J.  
Moore, James E., Delta Theta Phi, Greenville  
Morgan, James Alvin, Asheville  
Odom, T. L., Phi Alpha Delta, Chapel Hill  
Patterson, J. K., Phi Alpha Delta, Burlington  
Payne, R. W., Phi Delta Phi, Norfolk, Va.

## Tenth Row:

Pearlman, Robert Bruce, Chapel Hill  
Poole, S. H., Phi Delta Phi, Chapel Hill  
Powell, J. P., Phi Delta Phi, Chapel Hill  
Read, James Milton, Jr., Halifax  
Rector, William Baylis, Jr., Rocky Mount  
Redwine, H. M., Phi Delta Phi, Lexington

## Eleventh Row:

Reynolds, P. L., Phi Delta Phi, Chapel Hill  
Rosenberg, John M., Gastonia  
Rowe, Ronald D., Chapel Hill  
Scarborough, Q. J., Jr., Fayetteville  
Schreiber, James R., Arden  
Schwartz, Elliott Murnick, Charlotte

## SECOND YEAR

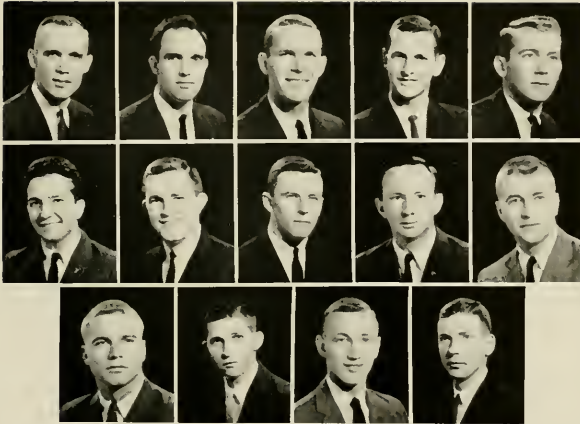

**First Row:**  
 Shelton, Charles Randal, Winston-Salem  
 Shepherd, James Dale, Haw River  
 Starnes, Thomas Monroe, Concord  
 Stephenson, Larry Adams, **Phi Delta Phi**,  
 Fuquay Springs  
 Stone, John Edgar, Siler City

**Second Row:**  
 Vanore, Andrew, **Phi Alpha Delta**, Robbins  
 Vincent, Charles Read, **Delta Theta Phi**,  
 Murfreesboro  
 Warlick, John Drew, **Delta Theta Phi**,  
 Jacksonville  
 Weller, Robert, **Delta Theta Phi**, Chapel Hill  
 Whitfield, Paul, **Delta Theta Phi**, Durham

**Third Row:**  
 Whitty, John, **Phi Delta Phi**, New Bern  
 Winthrop, Warren, **Phi Alpha Delta**,  
 New Haven, Conn.  
 Wooten, William L., **Phi Delta Phi**, Greenville  
 Worsley, Gerald Killian, Greenville

## FIRST YEAR



**First Row:**  
 Adams, Franklin LaVerne, Jr., Rowland  
 Alexander, Lee Stack, Monroe  
 Barefoot, John Harding, Benson  
 Barrington, Carl Adam, Jr., Fayetteville  
 Berdick, Leonard Stanley, New Rochelle, N. Y.  
 Blue, James Franklin, II, Chapel Hill

**Second Row:**  
 Bonds, William Turner, Lakewood, Ohio  
 Brock, Floyd Devon, Bunn Level  
 Brown, James Thomas, Jr., Goldsboro  
 Brumley, Alfred Neal, Charlotte  
 Bryant, Thomas Fletcher, Greenville, S. C.  
 Bullock, Frank William, Jr., Oxford

**Third Row:**  
 Burch, Stephen Ross, Edenton  
 Cameron, Dallas, Jr., Lake Waccamaw  
 Cannon, Boyd Harvey, Shelby  
 Carlton, John Phillips, Pinetops  
 Chorebanian, Aram Myron, Hamlet  
 Cole, Herman Alphonso, Jr., Clayton

**Fourth Row:**  
 Collier, Forrest Leonard, II, Charlotte  
 Connor, David Marion, Chapel Hill  
 Cowper, Stephen C., Kinston  
 Cribfield, Glenn Stevenson, Durham  
 Davis, John Allen, Thomasville  
 Deaver, Bobby Gray, Chapel Hill

**Fifth Row:**  
 Dozier, William Biemann, Raleigh  
 Dunn, James Allan, Jr., Salisbury  
 Edwards, Rudolph Lee, Rutherfordton  
 Fogleman, Louis Henry, Jr., Wadesboro  
 Ford, Carl Spenser, Charlotte  
 Groce, Edwin Ray, Yadkinville.

# FIRST YEAR

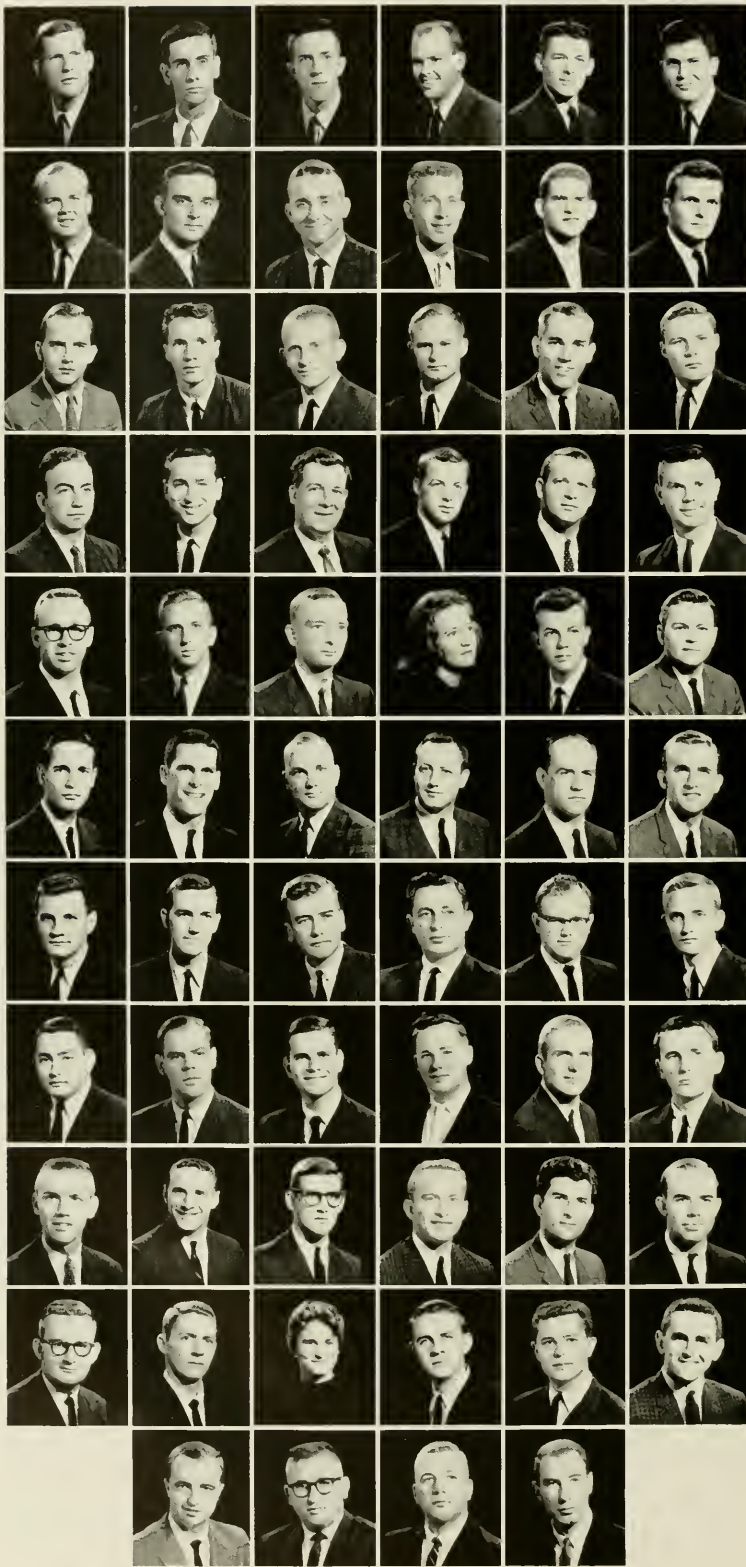

**First Row:**  
 Hallowes, Borden Rhea, Jacksonville, Fla.  
 Hamill, Roscoe Wilkins, III, Roanoke Rapids  
 Hammond, Lawrence Townley, Jr., Randleman  
 Hardyson, Glen Bowers, Durham  
 Heller, David, Falls Church, Va.  
 Henline, Harold Dean, Chapel Hill

**Second Row:**  
 Holiers, Russell Joseph, Durham  
 Holshouser, John Leidy, Jr., New York, N. Y.  
 Hunt, John T., Durham  
 Jacobs, Donald M., Raleigh  
 Jaffe, Michael D., Jamaica, N. Y.  
 Johnson, Loran Armstrong, Asheville

**Third Row:**  
 Johnston, J. Phillips Little, Raleigh  
 Jones, William Louis, Raleigh  
 Katzenstein, Charles Jackson, Jr., New York, N. Y.  
 Kellam, William Julius, Jr., Greensboro  
 Kelly, Edward Glenn, Sanford  
 Kienle, Richard William, Charlotte

**Fourth Row:**  
 Killian, Johnny Hulan, Waynesville  
 Korn, Paul Aaron, Poughkeepsie, N. Y.  
 Lake, Elbert Montague, Mebane  
 Lassiter, J. Donnell, Burlington  
 Lewis, Richard Mullington, Whiteville  
 Long, James Monroe, Blanch

**Fifth Row:**  
 Lynn, Daniel Carson, Raleigh  
 McMillon, Donald Clark, Chapel Hill  
 Mackie, Carter C., Raleigh  
 Mercer, Ella Rose, Beutauville  
 Moretz, Joseph Alfred, Boone  
 Morton, James Henry, Proctorville

**Sixth Row:**  
 Mossley, Wendell Clay, Roanoke Rapids  
 Nichols, Richard Lee, Miami, Fla.  
 Dive, Richard Langdon, Summit, N. J.  
 Oliver, Otis Martin Mt. Airy  
 Olsen, Daniel Duncan, Chapel Hill  
 Paderick, Clifton Waldo, Kinston

**Seventh Row:**  
 Pearsall, Mack Braswell, Chapel Hill  
 Rand, William Ripley, Wilson  
 Redding, John Howard, Asheboro  
 Reynolds, Lawrence Brentwood, Clinton  
 Rivenbark, James Baxter, Chapel Hill  
 Robinson, Spottswood Epes, Durham

**Eighth Row:**  
 Salem, Albert McCall, Jr., Havelock  
 Salley, Alfred N., Asheville  
 Sandman, H. Arthur, Chapel Hill  
 Sapp, Edwin Greenlaw, Chapel Hill  
 Schwoebel, Louis H., III, Winston-Salem  
 Sharpe, Benny Sandlin, Jacksonville

**Ninth Row:**  
 Smith, Robert Bland, Jr., Edenton  
 Smith, Wade Marvin, Albemarle  
 Somers, Bobby Vance, Cleveland  
 Stephenson, Shelby Dean, Benson  
 Stepp, William Harley, Jr., Chapel Hill  
 Tharrington, James Harold, Raleigh

**Tenth Row:**  
 Thompson, Tarlton Roberts, Jr., Aurora  
 Warren, Alwood Bulluck, Wilmington  
 Watkins, Claudia Erwin, Durham  
 White, Perry Mack, Chapel Hill  
 Whitley, John Bryan, Thomasville  
 Williams, Robert Ransom, III, Asheville

**Eleventh Row:**  
 Wilson, Robert White, Jr., Yanceyville  
 Woodall, Edward Marshall, Chapel Hill  
 Woodard, Robert Lejon, Kenly  
 Woodley, Samuel Spruill, Jr., Columbia

# Tennis



# TENNIS

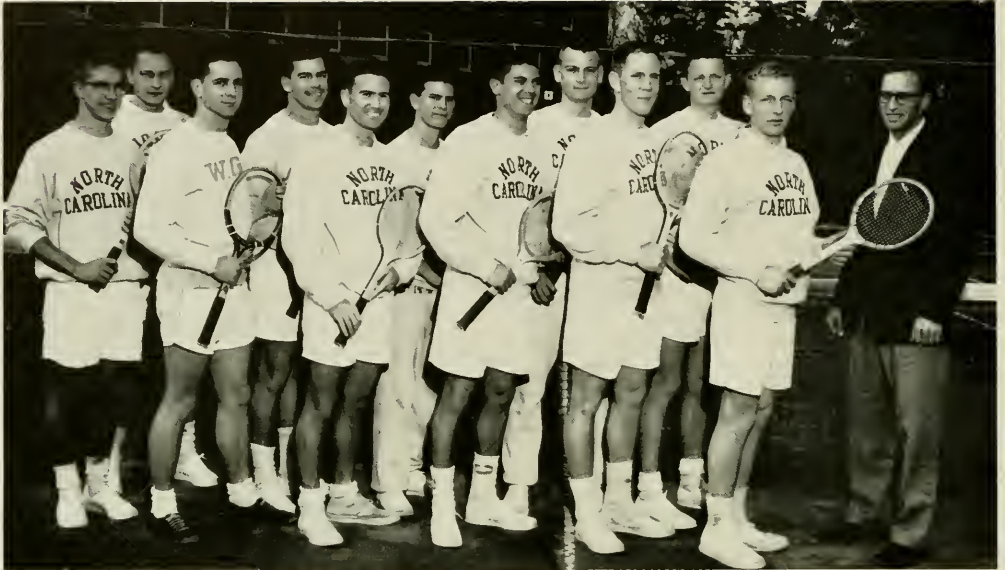

John Talley, Richard Sanders, Neal Dickman, Tommy Ricks, Walker Lockett, Phil Causey, Bruce Sylvia, Marshall Happer, Captain Ben Keys, Will Hansel, Bill Shettle, and Coach Don Skakle.

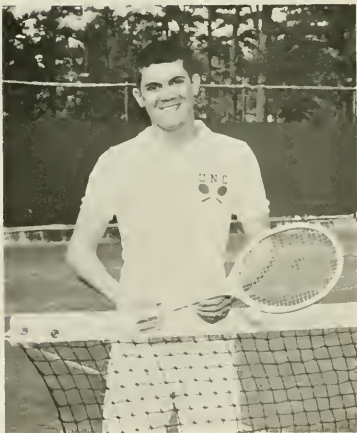

BRUCE SYLVIA  
ACC Champion

## 1960 RESULTS

UNC	Opp.	UNC	Opp.
4 Williams	5	8 George Washington	1
5 Williams	4	9 Davidson	0
9 South Carolina	0	8 N. C. State	1
4 Harvard	5	5 Duke	4
9 Davidson	0	9 Clemson	0
8 Indiana	1	7 Wake Forest	2
6 Georgetown	3	7 Virginia	2
7 Wisconsin	2	6 Maryland	3

CAPTAIN BEN KEYS AND COACH DON SKAKLE



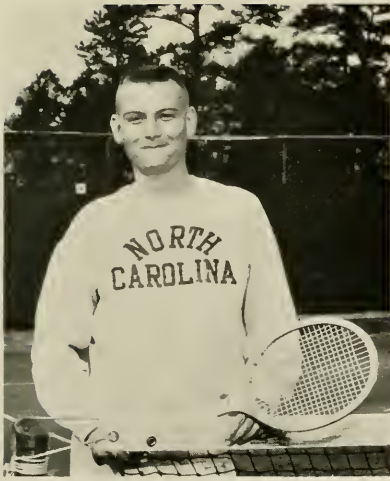

MARSHALL HAPPER

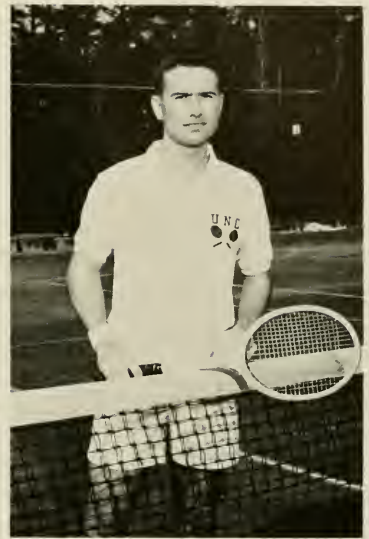

WALTER LOCKETT

Carolina's tennis team swept to the ACC title last spring while winning 14 matches and losing only to powerful Harvard and Williams. The Tarheels traveled to Washington early in the season to participate in the Cherry Blossom Tournament and swept to victories over Georgetown, Wisconsin and George Washington to win first place in the tournament. The Tarheels so completely dominated ACC play that they had only one close

match, that being a 5-4 win over runnerup Duke University. The number one and two positions on the team were well-manned with senior Ben Keys and outstanding junior Bruce Sylvania. Sylvania won the ACC singles championship and then teamed with Keys to take the doubles title. The 1961 tennis team should be another championship one for Carolina with Sylvania and several young sophomores for Coach Don Skakle to choose from.

TOMMY RICKS

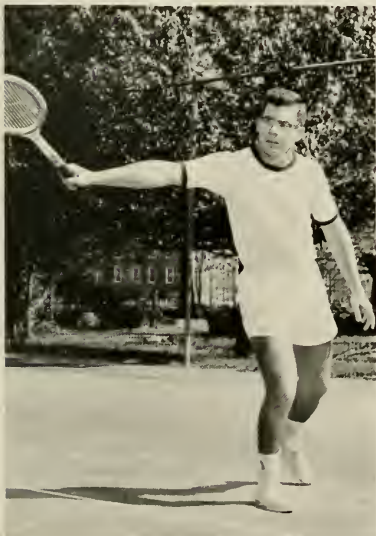

BEN KEYS AND BRUCE SYLVIA  
ACC Doubles Champions









*June*



*School of  
Medicine*

# SCHOOL OF MEDICINE

This year represents the 81st year of medical education at the University and the eighth year that the M.D. is being offered by the University at Chapel Hill.

In addition to offering the four years of undergraduate medical education, the faculty and staff have given instruction to students in the Graduate School and all of the professional schools in the Division of Health Affairs. They also direct the training of interns and resident physicians at the Memorial Hospital and offer postgraduate medical courses throughout the state.



W. REECE BERRYHILL  
Dean



FACULTY OF THE MEDICAL SCHOOL — Seated: Drs. Womack, Berryhill, Ross, Ferguson, MacPherson. Standing: Richardson, Fleming, Anderson, Cadmus, Welt, Hooker, Irvin, Ham, Butler, Brinkhous.

WHITEHEAD MEDICAL SOCIETY — First Row: Jim Earnhardt, Bob Pierce, Bill Bost, Ira Hardy, Stacy Miller, Ray Newsome. Second Row: John Marriott, Mac McLean, Carl Phipps, Fred Summers, Karl Barkley, Dick Hudson.



HONOR COUNCIL — First Row: Pat Henderson, Bob Cowan, Bill Gibson, Flint Rhodes. Second Row: Pete LaRoue, Bill Pitser, Jim Robinson, Everette James, Bob Boerner.



# FOURTH YEAR

**First Row:**

Blair, James Howard, Jr., Phi Chi, High Point  
 Britt, Robert Carl, Alpha Epsilon Delta,  
 Lumberton  
 Brown, William Lee, Roanoke Rapids  
 Bruton, Henry David, Candor  
 Clark, Daniel Eason, Everetts



**Second Row:**

Clarke, William Mynell, Fayetteville  
 Clontz, Franklin Delano, Alpha Kappa Kappa,  
 Morganton  
 Council, John Cromarte, Phi Chi, Sumter, S. C.  
 DiFazio, Cosmo Americo, Kappa Psi, Sigma Xi,  
 Rho Chi, Chapel Hill  
 Fennegan, Francis Michael, Fairmont



**Third Row:**

Gibson, William Stephen, Jr., Phi Chi, Chapel Hill  
 Graham, John Calhoun, Jr., Phi Chi, Red Springs  
 Grigg, Claud McNeill, Phi Chi, Pi Kappa Psi,  
 Albemarle  
 Hale, Leslie Morgan, Pi Alpha Theta, Fayetteville  
 Hudson, Richard Woodard, Vandemere



**Fourth Row:**

Lackey, Dale Rea, Alpha Kappa Kappa, Fallston  
 Lohr, Lloyd Dermot, Lexington  
 McGee, Zell Allison, Phi Chi, Winston-Salem  
 Matthews, Wilbur Pullen, Jr., Raleigh  
 Miller, Roy Wayne, Salisbury



**Fifth Row:**

Morgan, William Watson, Jr., Phi Chi, Canton  
 Newsome, Albert Ray, Phi Chi, Winston-Salem  
 Nicholas, Carmine Franklin, Concord  
 Noel, Robert Frederick, Phi Chi, Henderson  
 O'Briant, Charles Rex, Alpha Kappa Kappa,  
 Phi Beta Kappa, Bunnlevel



**Sixth Row:**

Owens, William Lawrence, Alpha Epsilon Delta,  
 Phi Eta Sigma, Fountain  
 Patsavouras, Louis Leo, Phi Chi, Rocky Mount  
 Pittman, Malory Alfred, Jr., Phi Chi, Chapel Hill  
 Rand, Joe Higdon, Alpha Tau Omega, Wilson  
 Reaves, Leonard Erastus, III, Phi Chi,  
 Fayetteville



**Seventh Row:**

Richardson, Bobby Arthur, Phi Chi, Bessemer City  
 Robinson, James Hendry, Phi Chi, Clinton  
 Sharpless, Edward Arthur, Phi Chi, Alpha  
 Omega Alpha, Mendham  
 Shuford, William Ferrell, Jr., Phi Chi, Clinton  
 Tayloe, Joshua, Phi Chi, Washington



**Eighth Row:**

Trachtenberg, Stephen Jay, Phi Beta Kappa,  
 Alpha Epsilon Delta, Pi Lambda Phi,  
 Jacksonville  
 Wells, Donn Allison, Phi Chi, Albertain  
 White, William Henry, Jr., Phi Chi, Phi Beta  
 Kappa, Sanford



# THIRD YEAR

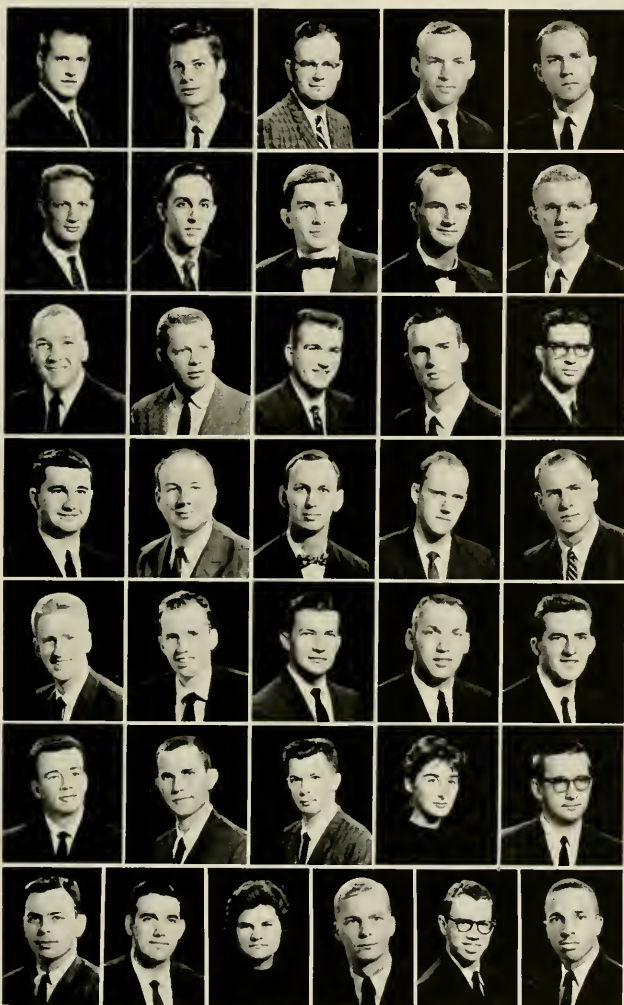

## First Row:

Barkley, Karl Lee, Raleigh  
 Bolch, Oscar Howard, Jr., Albemarle  
 Bostian, Karl Eugene, Raleigh  
 Browning, Robert Locke, **Phi Chi**, Monroe  
 Carter, Robert Ashe, Mars Hill

## Second Row:

Cole, Tollie Boyce, **Phi Chi**, Acme  
 Craven, Jesse Clarence, Ramseur  
 Eiler, Jerry Jay, **Phi Chi**, Greensboro  
 Floyd, Giles Cowan, Charlotte  
 Gable, Thomas William, Goldsboro

## Third Row:

Gibbs, James Harrison, **Phi Chi**, Chapel Hill  
 Griffin, Marion Wilson, Davidson  
 Hartzog, Henry Gerard, III, Raleigh  
 Hayworth, Ray Milton, Asheboro  
 Kouri, Moses Lawrence, **Phi Chi**, Shelby

## Fourth Row:

Latham, William Carson, **Phi Chi**, Bethel  
 Lewis, Raymond Harold, **Phi Chi**, Winston-Salem  
 Lynn, Arthur Simonton, Jr., Albemarle  
 McCormack, John Newton, Spindale  
 McLean, John Marshall, Ayer, Mass.

## Fifth Row:

Madison, Ward Napier, **Phi Chi**, Blittmore Forest  
 Miller, Edward James, Crumpler  
 Monroe, John Lauchlin, West End  
 Morris, Kenny Jordan, **Phi Chi**, Newton Grove  
 Phipps, Carl Spencer, Chapel Hill

## Sixth Row:

Pittman, James Patrick, Goldsboro  
 Reeder, Alton Alfred, Seagrave  
 Roberts, Franz Joseph, Hillsboro  
 Sallie, Judith Frances, Washington  
 Scott, Harry White, **Phi Chi**, Greenville

## Seventh Row:

Shuford, Fuller Adams, Asheville  
 Smith, James Franklin, **Phi Chi**, Murphy  
 Smith, Miriam Frances, Kannapolis  
 Watson, David Thomas, Raleigh  
 Withers, Abner Carr, Spencer  
 Zollicoffer, Lawrence, Littleton

# SECOND YEAR



## First Row:

Biggers, William Paul, **Phi Chi**, Chapel Hill  
 Bowman, Robley Kivette, **Phi Chi**, Taylorsville  
 Burke, William Richard, Jr., **Alpha Epsilon Delta**,  
 Wilson  
 Burnam, Jesse Andrew, **Phi Chi**, Cordele, Ga.  
 Caldwell, Bruce Francis, Clyde

## Second Row:

Crumpler, James Fulton, Jr., **Phi Chi**, Rocky Mount  
 Dalton, John Weber, Jr., Forest City  
 Darden, William Adams, Stantonsburg  
 Davis, Dave McAlister, **Phi Chi**, Evanston, Ill.  
 Deal, William Brown, **Phi Chi**, Chapel Hill

# SECOND YEAR

## First Row:

Dunlap, Benjamin Emerson, Phi Chi, Wagram  
Gallagher, John Michael, Alpha Epsilon Delta,  
Phi Chi, Seattle, Wash.  
Gerock, Henry Walter, Jr., Maysville  
Goff, Rowland Daley, Jr., Phi Chi, Dunn  
Goodman, Benjamin Mitchell, Jr., Gates



## Second Row:

Goodson, John Phillip, Mt. Olive  
Hardy, Ira May, Chapel Hill  
Hemingway, George Capers, Jr., Winston-Salem  
Jackson, Larry Kent, Durham  
James, Alton Everett, Jr., Phi Chi, Robersonville



## Third Row:

Jolly, William Oscar, III, Phi Chi, Ayden  
Kannan, Mickael Moses, Varina  
Mathews, Robert S., Phi Chi, Hertford  
Parker, James Lee, Enfield  
Pate, Eugene Wesley, Jr., Phi Chi, Kinston



## Fourth Row:

Ritch, Douglas Lamar, Belmont  
Rose, James William, Phi Chi, Pikeville  
Sawyer, Charles Judson, III, Phi Chi, Windsor  
Sawyer, Horace Kimbrell, Jr., Atlanta, Ga.  
Scott, Samuel Edwin, Phi Chi, Burlington



## Fifth Row:

Shaffer, Stephen Roger, Phi Chi, Tryon  
Sillmon, David Wilde, Greensboro  
Smith, Jerry Allen, Salisbury  
Stiles, Eddie Phillips, Chi Beta Phi, Chapel Hill  
Summers, Fred D., Statesville



## Sixth Row:

Taylor, Chet Winfield, Jr., Phi Beta Kappa, Phi Chi,  
Alpha Epsilon Delta, Castle Hayne  
Taylor, Lawrence Arthur, Reidsville  
Taylor, William Howard, Aberdeen  
Wallace, Kelley, Jr., Phi Chi, Greenville  
Weaver, Roy Albert, Phi Chi, Four Oaks



## Seventh Row:

White, James Grady, Phi Chi, Charlotte  
Whitson, Theodore Clark, Phi Chi, Relief  
Williams, David Robert, Biscoe



# FIRST YEAR

## First Row:

Albert, Rudolph Franz, Nebo  
Atchison, James William David, Birmingham, Ala.  
Beard, John Nichols, Durham  
Berryhill, Bruce Holt, Charlotte  
Brabson, Winslow, Houston, Tex.



## Second Row:

Broom, Harry Lee, Chapel Hill  
Crist, Takey, Phi Chi, Chapel Hill  
Groom, Robert DeVane, III, Maxton  
Curry, Roy Lee, Jr., Alpha Epsilon Delta, Monroe  
Earnhardt, James Frederick, Thomasville



# FIRST YEAR

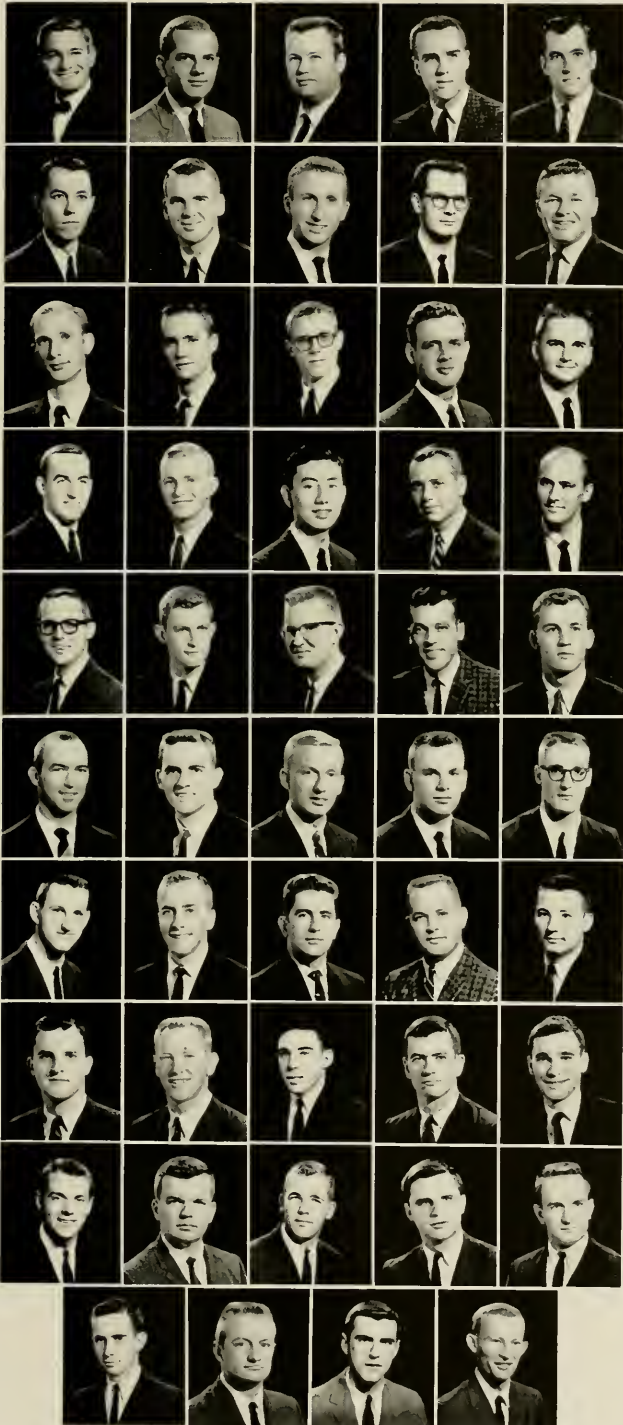

## First Row:

Eddings, Tally Harry, II, Tabor City  
 Fisher, Earl Elliott, Jr., Fairmont  
 Folds, Albert Rainey, Carrboro  
 Fox, John Birkhead, Phi Eta Sigma, Alpha  
 Epsilon Delta, Asheville  
 Gaffney, Clyde Monroe, III, Greenville, S. C.

## Second Row:

Gaskins, James Alfred, Jr., New Bern  
 Gillis, David Black, Jr., Chapel Hill  
 Goldstein, Marvin Ray, Wadsworth, Ohio  
 Gregory, Hugh Stanley, Alpha Epsilon Delta,  
 Swannanoa  
 Henderson, George Patrick, Jr., Maxton

## Third Row:

Hunsinger, Drew Charles, Charlotte  
 Hunt, Ernest Woodrow, Jr., Alpha Epsilon Delta,  
 Daytona Beach, Fla.  
 Hurt, Joe Paul, Raleigh  
 Jack, Bernard Roy, Chapel Hill  
 Johnson, Charles Allen, Hickory

## Fourth Row:

Kilpatrick, Wilbur Kerby, Pembroke  
 Kinlaw, William Knox, Jr., Lumberton  
 Kwon, Byung Kook, Chapel Hill  
 LaRoue, Peter Clark, Chi Psi, Bronville, N. Y.  
 Long, William Brenisen, Chapel Hill

## Fifth Row:

Love, James Thomas, Jr., Laurinburg  
 McDevitt, Noel Bruce, Asheville  
 McGirt, Murphy Frank, Jr., Maxton  
 McLees, Charles Thomas, Greensboro  
 McLeod, Malcolm Noell, Sanford

## Sixth Row:

Mangum, Richard Arnold, Chapel Hill  
 Mauldin, Ronald Lee, Concord  
 Monroe, William Murchison, Sanford  
 Moser, Artus Monroe, Jr., Swannanoa  
 Neims, Donald Kenneth, Salisbury

## Seventh Row:

Newton, Jimmie Isaac, Concord  
 Peacock, Jack Baxter, Laurinburg  
 Phillips, Jasper Louis, Jr., Kinston  
 Pierce, Robert James, Rocky Point  
 Price, Robert Edwin, Jr., Reidsville

## Eighth Row:

Reynolds, James Woodrow, Jr., Newton  
 Rose, Augustus Steele, Jr., Beverly Hills, Calif.  
 Sabiston, Frank, Jr., Kinston  
 Shankle, Clemm Harry, Troy  
 Talbot, Walter Wade, Swannanoa

## Ninth Row:

Taylor, Russell Carl, Mt. Airy  
 Thomas, Edwin Scott, Asheboro  
 Venters, Wayne Burnette, Jacksonville  
 Wheelers, Clifford Robert, Raleigh  
 Whitfield, Charles Lyne, Atlanta, Ga.

## Tenth Row:

Whitford, Howard Norman, Jr., Washington  
 Whitley, Donald Phillip, Hickory  
 Williams, James Lynch, Asheville  
 Wooten, Robin Nathaniel, Jr., Monroe





*School of  
Dentistry*



# SCHOOL OF DENTISTRY

The graduates in dentistry, dental hygiene, and in the several graduate school programs have permitted a range of professional service to the people of this state and nation which has attracted the most favorable attention.

Again, the faculty and the dean are proud to present the class of 1961, wherein the individual members are assured a place of leadership at various professional and community levels.

One of the continuing obligations of the faculty in the clinical and basic science areas is the extension of the frontiers of knowledge, and, thereby, provide a greater health service to people everywhere. The expanded research interests in all areas is a positive expression that the faculty and graduate students have addressed themselves to this important mission.



JOHN C. BRAUER  
Dean

**FACULTY** — First Row: Lupton, Barton, Holland, Evans, Crandall, Nelson, C. Sturdevant, Atteyak, Brauer, Surlis, Higley. Second Row: Miska, Irvin, Richardson, Cummings, Allen, King, Sowter, Demerritt, Schneider, Barkar, Chapin, Sager, Shankle, Strickland, Lindahl.





**FOURTH YEAR OFFICERS** — Claris Bean, Vice-President; Gerald Cathy, President; Thurman Bulla, Secretary-Treasurer.



**THIRD YEAR OFFICERS** — Edward Petit, Vice-President; Bob Thomas, President; Rivers Upchurch, Secretary-Treasurer.



**SPURGEON DENTAL SOCIETY** — Seated: Frank Pattishall, Joe Laton, Larry Dorton, Jay Collie. Standing: Thomas E. Butler, Virginia Lawson, Jane Arnold, Tom Vinson.



**SECOND YEAR OFFICERS** — W. J. Lee, Vice-President; Jack Chesson, President; Larry Carrol, Secretary-Treasurer.



**FIRST YEAR OFFICERS** — Lawrence Posey, Secretary-Treasurer; James Privette, President; Walter Witherspoon, Vice-President.

# FOURTH YEAR



**First Row:**

Anderson, George O., Jr., Xi Psi Phi, Aberdeen  
 Baker, Benjamin R., Xi Psi Phi, Greensboro  
 Bean, William Claris, Delta Sigma Delta, Mebane  
 Bulla, Thurman C., Xi Psi Phi, Asheboro

**Second Row:**

Butler, Wallace Bob, Psi Omega, Burlington  
 Carnevale, Reynolds A., Xi Psi Phi, Chapel Hill  
 Cathey, Gerald Mason, Gastonia  
 Craig, Joe Billy, Lincolnton

**Third Row:**

Daughtry, Curtiss W., Xi Psi Phi, Smithfield  
 Dorton, Marion Lamar, Xi Psi Phi, Landis  
 Fair, Ronald Edwin, Chapel Hill  
 Hedrick, Paul Perry, Delta Sigma Delta, Lenoir

**Fourth Row:**

Johnson, Dewey E., Jr., Psi Omega,  
 Charleston, S. C.  
 McGhee, James G., Psi Omega, Chapel Hill  
 McLees, James Kitner, Psi Omega, Greensboro  
 McRee, Robert Wade, Jr., Psi Omega, Charlotte

**Fifth Row:**

Moon, Hewitt Edward, Xi Psi Phi, Kannapolis  
 Nantz, Glenn Rodney, Delta Sigma Delta,  
 Chapel Hill  
 Orlin, David, Chapel Hill  
 Pattishall, Franklin D., Psi Omega, Burlington

**Sixth Row:**

Raby, Claude L., Jr., Xi Psi Phi, Chapel Hill  
 Smiley, Gary R., Spartanburg, S. C.  
 Spencer, William R., Psi Omega, Draper  
 Stancil, John H., Delta Sigma Delta, Kannapolis

**Seventh Row:**

Suggs, Robert B., III, Xi Psi Phi, Belmont  
 Troutman, Dennis F., Charlotte  
 Upchurch, Jack Belvin, Xi Psi Phi, Raleigh  
 VanVleet, David E., Delta Sigma Delta,  
 Chapel Hill

**Eighth Row:**

Walker, Oscar B., Psi Omega, Gastonia  
 Warren, Bert B., Alpha Epsilon Delta, Delta Sigma  
 Delta, Farmville  
 Wilson, Noah R., Jr., Delta Sigma Delta,  
 Wilson's Mills  
 Woody, Gordon R., Jr., Psi Omega, Durham

# THIRD YEAR

**First Row:**

Ashworth, Derwood L., Psi Omega, Durham  
 Bebbler, James V., Xi Psi Phi, Taylorsville  
 Buford, John T. H., Xi Psi Phi, Salisbury  
 Cook, Dennis S., Delta Sigma Delta, Lenoir  
 Culbreath, James C., Jr., Psi Omega, Chapel Hill



**Second Row:**

Drake, Claude W., Xi Psi Phi, Como  
 Duncan, Allie H., Delta Sigma Delta,  
 Roanoke Rapids  
 Gustafson, Bruce A., Psi Omega, Washington  
 Gwynn, William H., Psi Omega, Chapel Hill  
 Hagaman, Robert P., Psi Omega, Lenoir



**Third Row:**

Hall, Norman Curtis, Psi Omega, Hurdle Mills  
 Herring, Wilborn M., Xi Psi Phi, Chapel Hill  
 High, Roy Shelton, Psi Omega, Chapel Hill  
 Jackson, Don Ferrell, Delta Sigma Delta, Dunn  
 Laton, Joseph F., Aberdeen



**Fourth Row:**

Lawrence, Eugene W., Jr., Xi Psi Phi, Chapel Hill  
 Marbry, Donald Lee, Psi Omega, Chapel Hill  
 Maus, Lewis McKinney, Psi Omega,  
 Burbank, Calif.  
 Maus, Paul, Jr., Delta Sigma Delta, Chapel Hill  
 Mayberry, Roland, Delta Sigma Delta, Gastonia



**Fifth Row:**

Mayo, George E., III, Psi Omega, Fremont  
 Nash, Shepard D., Xi Psi Phi, St. Pauls  
 Peck, Harvey, Phi Beta Kappa, Phi Eta Sigma,  
 Alpha Epsilon Delta, Durham  
 Pettit, Edward Leroy, Xi Psi Phi, Carrboro  
 Robinson, Charles F., Charlotte



**Sixth Row:**

Rogers, Harding W., Jr., Mooresville  
 Sowers, Jerry W., Psi Omega, High Point  
 Sutphin, Hugh E., Xi Psi Phi, Mt. Airy  
 Thomas, Robert E., Psi Omega, Ramseur  
 Upchurch, Gilbert R., Psi Omega, Smithfield  
 Wicker, Bryant K., Psi Omega, McCain



# SECOND YEAR



**First Row:**

Abernethy, John A., Carrboro  
 Barts, John W., Psi Omega, Yanceyville  
 Baucom, Thomas A., Xi Psi Phi, Indian Trail  
 Byrum, Albert G., Delta Sigma Delta, Edenton  
 Campbell, John K., Xi Psi Phi, Jacksonville, Fla.

**Second Row:**

Carroll, Larry W., Xi Psi Phi, St. Pauls  
 Caviness, William R., Delta Sigma Delta, Sanford  
 Cobb, Numa W., Jr., Xi Psi Phi, Gibsonville  
 Collie, Jay M., Xi Psi Phi, Durham  
 Davis, William G., Delta Sigma Delta,  
 Phi Beta Kappa, Winston-Salem

**Third Row:**

Dennis, Bill, Xi Psi Phi, Chapel Hill  
 Ennis, Myron H., Delta Sigma Delta, Goldsboro  
 Ferlazzo, Philip A., Psi Omega, Quantico, Va.  
 Gunter, Jerry M., Psi Omega, Gastonia  
 Homes, Garland R., Delta Sigma Delta,  
 Washington

**Fourth Row:**

Lee, William J., Chapel Hill  
 Lotz, Daniel M., Northport, N. Y.  
 McCracken, Frank W., Delta Sigma Delta, Sanford  
 Massey, Carl B., Psi Omega, Waxhaw  
 Meadows, Van B., Delta Sigma Delta,  
 Winston-Salem

**Fifth Row:**

Outland, Robert B., Psi Omega, Rich Square  
 Parkerson, Elwood M., Xi Psi Phi, Chapel Hill  
 Parks, Eldon H., Xi Psi Phi, Elkin  
 Peppers, James F., Xi Psi Phi, Marion  
 Quarles, William G., Chapel Hill

**Sixth Row:**

Ramos, Frank M., Psi Omega, Butner  
 Smith, Fred J., Psi Omega, Morganton  
 Spicola, Cynthia A., Tampa, Fla.  
 Vinson, Thomas W., Jr., Durham  
 Webster, Thomas C., Xi Psi Phi, Yanceyville

**Seventh Row:**

Windley, Heber W., Delta Sigma Delta,  
 Washington  
 Youmans, Charles P., Xi Psi Phi, Durham  
 Ziglar, James N., Jr., Delta Sigma Delta,  
 Chapel Hill

# FIRST YEAR

**First Row:**

Allen, C. W., Gaffney, S. C.  
Anderson, Wayne C., Kinston  
Avera, Charles A., Sigma Nu, Rocky Mount  
Bradshaw, John William, II, Relief  
Butler, Thomas Edgar, Chapel Hill



**Second Row:**

Camp, Joe Henderson, Shelby  
Coffey, Ralph Donald, Jr., Morganton  
Cregar, Daniel Uriah, Jr., Gamma Sigma,  
Greensboro  
Dunn, John Raymond, Roanoke Rapids  
Goodwin, Donald Raeford, Monroe



**Third Row:**

Hawkins, Ralph Owen, Jr., Raleigh  
Hayes, Ray H., Spartanburg, S. C.  
Honeycutt, Wallace Blair, Gastonia  
Hundley, Deane, III, Wallace  
Johnson, George Terry, Winston-Salem



**Fourth Row:**

Jorgensen, Larry Green, Greenville  
Kendall, James Eugene, Charlotte  
Killian, Harry William, Murphy  
Lineberger, Luther Truett, Gastonia  
Marks, Sandy Cole, Jr., Wilmington



**Fifth Row:**

Mohorn, Harold Wayne, Enfield  
Murphy, Martin Henry, Belmont  
Page, Graham Allison, Yanceyville  
Painter, Thomas Eldridge, Sylva  
Patrick, Donald Ray, Greenville



**Sixth Row:**

Phillips, Kenneth Rogers, Bakersville  
Posey, Lawrence O., Greenville  
Privette, James Atlas, Kenly  
Smith, Clayton Bernard, Kappa Alpha,  
Elizabethtown  
Smith, Lynn Harrison, Liberty



**Seventh Row:**

Smith, Thomas Kirkman, Thomasville  
Trawick, David Edmond, Bryson City  
Walker, Joel Wyatt, Burlington  
Ward, George Thomas, Asheville  
Witherspoon, Walter P., Jr., Columbia, S. C.



**Eighth Row:**

Womble, William Warren, Sanford  
Woody, Sidney Lane, Bessemer City  
Wooten, Bobby Gene, Yadkinville

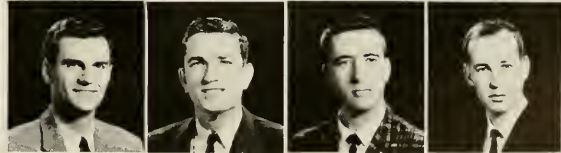

**Graduate Student:**

Moore, Saunders Winston, Sigma Nu,  
Delta Sigma Delta, Burlington

# DENTAL HYGIENE



**First Row:**  
 Arnold, Minta Jane, Hendersonville  
 Elmore, Linda Ann, Mocksville  
 Hobson, Betty Alice, Charlotte  
 Hudson, Patricia Kay, Greensboro

**Second Row:**  
 Lankford, Polly Dahne, Hamlet  
 McLean, Elizabeth Gail, Lenoir  
 Madison, Ruth Eugenia, Mocksville  
 Naumoff, Carolyn Elaine, Charlotte

**Third Row:**  
 Swain, Betsy Frances, Durham  
 Taylor, Katherine Ann, Biltmore  
 Tickel, Lila Diane, North Little Rock, Ark.  
 Werner, Jennie Lee, Durham

## SECOND YEAR

## FIRST YEAR

**First Row:**  
 Carter, Judith Faye, Tarboro  
 Decker, Pamela A., Chapel Hill  
 Dunn, Katherine Russ, Roanoke Rapids  
 Goble, Judy Lynne, Lenoir  
 Greenwood, Barbara Jean, Sanford

**Second Row:**  
 Grooms, Charlotte Lee, Greensboro  
 Gunter, Ilene Wilson, Hamlet  
 Howell, Emily Jean, Roanoke Rapids  
 Jenkins, Rebecca Ann, Charlotte  
 King, Sally Sentman, Charlotte

**Third Row:**  
 Liverman, Betty Michael, Roanoke Rapids  
 Marshall, Sandra Page, North Wilkesboro  
 Olsen, Christine Ruth, Charlotte  
 Pfaff, Mary Hollis, Winston-Salem  
 Swann, Anne Isabel, Tryon





# *School of Nursing*

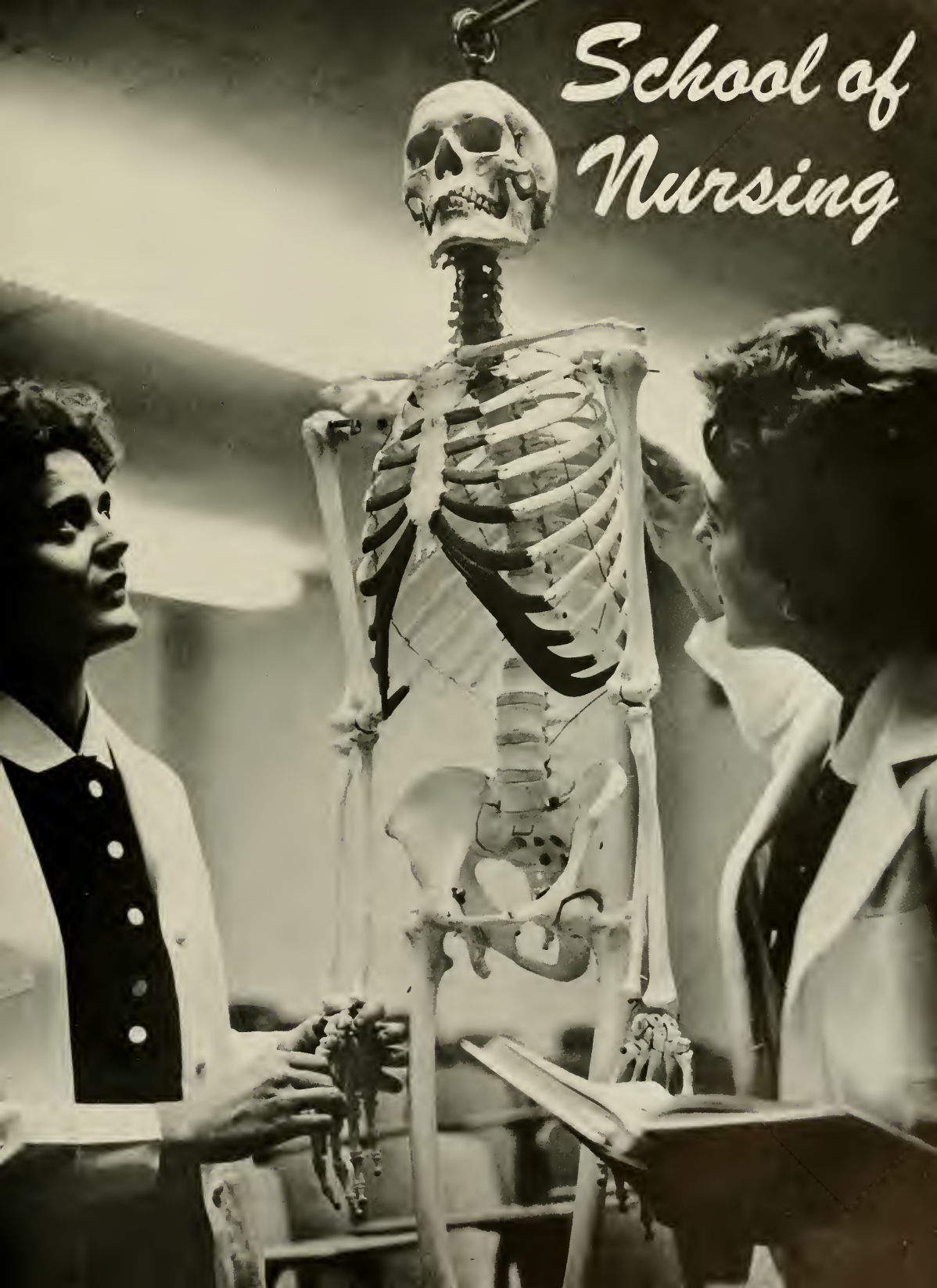



ELIZABETH L. KEMBLE  
Dean

# SCHOOL OF NURSING

The University of North Carolina School of Nursing was established in 1951 as an autonomous unit within the University and the Division of Health Affairs. A four-year program was designed to prepare nurses for beginning positions in the profession. In 1955, full accreditation (including that for public health nursing preparation) was granted by the accrediting service of the National League for Nursing.

Currently, the School offers programs on several levels. High school graduates are admitted to the four-year curriculum leading to the degree of Bachelor of Science in Nursing. Registered professional nurses are enrolled as general nursing students with advanced credit toward the baccalaureate degree in nursing.

Students with a B.S.N. degree from the University of North Carolina, or a degree comparable to the Bachelor of Science in Nursing granted by the University may enter the graduate program leading to the degree of Master of Science in Nursing, with a major in Psychiatric Nursing, Nursing Administration, or Medical-Surgical Nursing. Other indications of progress are expanding developments in nursing research and in the continuation education program.

**NURSING FACULTY** — Seated: Bernard, Torgeson, Dark, Kemble, Bevis, Brown, McCaskill, Russell. Standing: Pepper, Poulos, David, Miller, Moore, Haynes, Hill, R., Hill, C., Parker, Randolph, Wood, Lewis, Molleson, Fogleson.





**STUDENT NURSING ASSOCIATION** — First row: Ann Davisson, Secretary; Andrea Gorcia, President; Beverly Desmond, Parliamentarian; Second Row: April Longanecker, First Vice-President; Barbara Cladwell, Treasurer; Toni Thompson, Social Chairman; Eugenia Allen, Second Vice-President; Joan Williams, Publicity Chairman.

**SENIOR CLASS OFFICERS** — First Row: Patricia Brown Christ, Social Chairman; Frances Coltrane, Vice-President. Second Row: Charlotte Andrews, Secretary; Betty Ann Buie, President; Mary Webster Brock, Treasurer.



**SOPHOMORE CLASS OFFICERS** — Seated: Elizabeth Whedbee, Patricia Barlow. Standing: Katherine Pickrell, Kay Fletcher, Judith Deal, President.



**JUNIOR CLASS OFFICERS** — Center: Joan Williams, President. Second Row: Beverly Desmond, Vice-President; Frances Coleman, Secretary; Jane Bass, Treasurer.



**FRESHMAN CLASS OFFICERS** — Carolyn Pinion, Secretary; Betsy Burnett, Treasurer; Lindsay Raeford, Social Chairman; Mary Hamrick, President.



# FOURTH YEAR



ANDREWS, CHARLOTTE ANN      Greenville, Pa.  
B.S. IN NURSING. S.N.A.

BAGGETT, ALLENE KEETER      Lillington  
B.S. IN NURSING. S.N.A.

BROADWELL, INA MABEL      Angier  
B.S. IN NURSING. Y.W.C.A.; S.N.A.

BROCK, MARY WEBSTER      Fayetteville  
B.S. IN NURSING. Westminster Fellowship; S.N.A.

BROWN, ROBERTA J.      Raleigh  
B.S. IN NURSING. S.N.A.; University Party.

BUJE, BETTY ANN      Red Springs  
B.S. IN NURSING. Westminster Fellowship; S.N.A.

COLTRANE, FRANCES AMANDA      Randleman  
B.S. IN NURSING.

CREWES, JUNNE GAIL      Belle Glade, Fla.  
B.S. IN NURSING. Kappa Kappa Gamma.

CHRIST, PATRICIA BROWN      Goldsboro  
B.S. IN NURSING. Kappa Delta.

CURTIS, EDITH ELAINE      Clyde  
B.S. IN NURSING. Baptist Student Union; Y.W.C.A.; S.N.A.

DICKENS, BEVERLY JOAN      Graham  
B.S. IN NURSING.

DICKINSON, NANCY ROBISON      Wallingford, Pa.  
B.S. IN NURSING.

DURHAM, CAROLYN FAYE      Burlington  
B.S. IN NURSING. C.W.C.; Yackety Yack; Athletic Council;  
S.N.A.

FORESTER, ALICE MAY      Winston-Salem  
B.S. IN NURSING. S.N.A.; Valkyries; Order of the Old Well,  
First Vice-President; S.N.A.N.C.

FREEMAN, PEGGY JOYCE      Robbins  
B.S. IN NURSING. S.N.A.

GREGSON, HELEN LOUISE      Pleasant Garden  
B.S. IN NURSING. S.N.A.

HINTON, ELIZABETH BAIN      Battlesboro  
B.S. IN NURSING. S.N.A.

JOHNSON, ANNE GLENN      Elizabethtown  
B.S. IN NURSING. S.N.A.

# FOURTH YEAR

KENT, ALICE BLAIR LINDEN Richmond, Va.  
B.S. IN NURSING. Valkyries; S.N.A.

LEWIS, LINDA ANN Rutherfordton  
B.S. IN NURSING. Baptist Student Union; S.N.A.

LINVILLE, DOROTHY ANN Kernersville  
B.S. IN NURSING.

MEWBORN, LAURA DARLENE Seven Springs  
B.S. IN NURSING.

NIFONG, CAROLYN LEVONE Winston-Salem  
B.S. IN NURSING. S.N.A.

OLDS, GLORIA LEA New Bern  
B.S. IN NURSING. S.N.A.

PEARSON, FRANCES CAROLYN Greensboro  
B.S. IN NURSING. S.N.A.

REGINE, SANDRA JANE Garden City, N. Y.  
B.S. IN NURSING.

ROCK, JUDITH ANN Charlotte  
B.S. IN NURSING. S.N.A.; Order of the Old Well.

SNYDER, FRANCES MARSHALL Durham  
B.S. IN NURSING. Pi Beta Phi.

THOMPSON, MARGARET ANNE Fredricksburg, Va.  
B.S. IN NURSING.

TOLTON, ANN LINN Greensboro  
B.S. IN NURSING. S.N.A.; Newman Club.

TRIPP, GERALDINE Mebane  
B.S. IN NURSING. Y.W.C.A.; S.N.A.

UMSTEAD, SANDRA KELLY Garner  
B.S. IN NURSING. S.N.A.

VAUGHAN, PATRICIA LONG Chapel Hill  
B.S. IN NURSING. S.N.A.



# THIRD YEAR



**First Row:**

Allen, Alice Eugenia, Henderson  
 Ayers, Julia Sue, Summerfield  
 Bankert, Doris Marie, Hampstead, Md.  
 Bass, Jane Ross, Greenville  
 Bennett, Ann Fritz, Durham  
 Boatwright, Mary Glenn, Charlotte

**Second Row:**

Brew, Sabra Ann, Wilmington  
 Buxton, Judith Ellen, Princeton, W. Va.  
 Caudle, Undine, Halifax  
 Coleman, Frances McGregor, Hurdle Mills  
 Crawford, Patricia Ann, Jacksonville, Fla.  
 Cross, Elsie Deana, Weaverville

**Third Row:**

Crowther, Bonnie Rae, Haddonfield, N. J.  
 Curtis, Barbara Jenene, Durham  
 Davisson, Ann, Weston, W. Va.  
 Desmond, Beverly Ann, Kinston  
 Dokey, Ann Marie, Durham  
 Finley, Blanche Elizabeth, Burlington

**Fourth Row:**

Fox, Kathryn Scollard, High Point  
 Gorcica, Andrea Lucille, Wallington, N. J.  
 Harrison, Mary, Fayetteville  
 Hawkins, Anne, High Point  
 Hopkins, Anne Elizabeth, Zebulon  
 Hornor, Margaret Moore, Asheville

**Fifth Row:**

Huber, Jane Worden, Bethesda, Md.  
 Hunter, Patricia Ann, Rock Hill, S. C.  
 Kirby, Paula Faye, Lenoir  
 Leffingwell, Celeste, Miami, Fla.  
 Long, Elizabeth Ann, Ayden  
 Longanecker, April Lee, Brookville, Ohio

**Sixth Row:**

Moore, Kendree Virginia, Houston, Texas  
 Parkins, Cynthia Susan, Brown Summit  
 Resse, Sarah Louise, Winston-Salem  
 Rhodes, Susan Rebecca, Windsor  
 Rice, Wilma Ann, Swannanoa  
 Sikes, Bonnie S., Greensboro

**Seventh Row:**

Smith, Linda Kaye, Superior, W. Va.  
 Strother, Linda Knott, Pittsboro  
 Tesh, Esther Mae, Winston-Salem  
 Trembath, Linda, Charlotte  
 Williams, Joan, Farmville, Va.  
 Wills, Nancy Lee, Stanhope, N. J.  
 Willwerth, Mary Alice, Montour Falls, N. Y.

# SECOND YEAR

**First Row:**

Barlow, Patricia Ann, Greenville  
Caldwell, Barbara Anne, Miami, Fla.  
Carter, Doris Gwendolyn, Charlotte  
Carter, Virginia Pope, Columbus, Miss.  
Christopher, Linda Lone, Burlington



**Second Row:**

Clifton, Judith Amanda, Jamesville  
Cross, Sandra Lee, Wrightsville Beach  
Dawson, Patricia Anne, Dunn  
Deal, Judith Belinda, Landis  
Delves, Joan Celeste, Aminville, N. Y.



**Third Row:**

Elledge, Carol June, Winston-Salem  
Eudy, Joyce Elaine, Mt. Pleasant  
Fayed, Dorothy, Roanoke Rapids  
Fletcher, Mary Kay, Durham  
Franklin, Millie Carolyn, Statesville



**Fourth Row:**

Gottman, Elaine, Hendersonville  
Grimes, Fleta Sue, Ramseur  
Henderson, Susan Carole, Wilmington  
Hogg, Muriel Joanne, Pittsburgh, Pa.  
Hruslinski, Eurenia Walker, Burlington



**Fifth Row:**

Humphrey, Lynn Elizabeth, Westfield, N. J.  
Hutchins, Linda Jo, Yadkinville  
Johnson, Catherine Lynn, Margate City, N. J.  
Kaufman, Joyce Ann, Hendersonville  
Laxton, Linda Anne, Lenoir



**Sixth Row:**

Lowden, Linda Mae, Chevy Chase, Md.  
Mann, Helen S., Weston, Mass.  
Martin, Frances Ann, Fayetteville  
Massengill, Carolyn Sue, Benson  
Mills, Vera Faye, Mt. Airy



**Seventh Row:**

Mitchell, Julia Carolyn, Wilkesboro  
Olive, Edith Anne, Raleigh  
Philbeck, Barbara Jo, Shelby  
Pickrell, Katharine Lee, Durham  
Pleasants, Mary Scott, Raleigh



**Eighth Row:**

Rhyné, Frances Lee, Morganton  
Shaw, Mary Cattie, Wagram  
Sifford, Eleanor Elaine, Salisbury  
Smith, Julia Gray, Ramseur  
Sutton, Margaret Johnson, Winston-Salem



**Ninth Row:**

Smith, Mary Randolph, Charles Town, W. Va.  
Tate, Martha Jane, Atlanta, Ga.  
Tesh, Linda Lee, Winston-Salem  
Tesh, Phisa Lee, Winston Salem  
Thompson, Rhonda Ann, Haw River



**Tenth Row:**

Thompson, Toni Lynne, Wilkesboro  
Vincent, Sylvia Sullivan, Greenville  
Webster, Elizabeth Faye, Mebane  
Whedbee, Elisabeth Moore, Greenville  
White, Eleanor Kay, Elizabeth City



# FIRST YEAR



**First Row:**

Avery, Vickie Gwendolyn, Greenville  
 Berryhill, Marion Reece, Charlotte  
 Booth, Rosa Frances, Ayden  
 Burley, Dorothy Jean, Westfield, N. J.  
 Burnette, Betsy Cameron, Durham  
 Burroughs, Constance, Port Washington, N. Y.  
 Carlo, Laura Ann, Falls Church, Va.



**Second Row:**

Caron, Betty Jane, Falls Church, Va.  
 Cloyes, Edna Leslie, White Plains, N. Y.  
 Cokman, Mary George, Durham  
 Colvard, Mary Lynda, State College, Miss.  
 Cook, Carolyn Virginia, Brevard  
 Crumpler, Mary Jayne, Rocky Mount  
 Davis, Julia Watson, Raleigh



**Third Row:**

Dermott, Elizabeth Anne, Durham  
 Duncan, Kathryn Leah, Winston-Salem  
 Earp, Jane Teresa, Morganton  
 Fisher, Kaja Marie, Charlotte  
 Foltz, Barbara Ann, Villandra, Pa.  
 Forsyth, Jane Marshall, Birmingham, Ala.  
 Gaddy, Hilda Bowman, Wadesboro



**Fourth Row:**

Gillis, Barbara, Mount Olive  
 Gray, Linda Ann, Shaw A.F.B., S. C.  
 Green, Mary Clare, New Bern  
 Hamrick, Mary Margaret, Charlotte  
 Hartman, Becky Ann, Raleigh  
 Haynes, Beverley Ann, Washington, D. C.  
 Hildebrand, Patricia Ellen, Smithfield



**Fifth Row:**

Hinnant, Frances Victoria, Bronxville, N. Y.  
 Hornbeck, Judith Elaine, Richmond, Va.  
 Howell, Gail Darlene, Rich Square  
 Hughes, Laura Jane, Ardsley, N. Y.  
 Jones, Beverly Katherine, Wilmington  
 Ligon, Barbara Anne, Raleigh  
 Lupton, Anne Billings, Winston-Salem



**Sixth Row:**

McClure, Beverly Kate, Barium Springs  
 Mangle, Diane Marie, Charlotte  
 Martin, Helen Carolyn, High Point  
 Martin, Laura Lee, Leaksville  
 Mashburn, Carol Anne, Star  
 Morrison, Patricia Elaine, Leesburg, Va.  
 Newson, Judy Gail, Winston-Salem



**Seventh Row:**

Noble, Mary Ann, Smithfield  
 Ogburn, Marilyn Starr, Raleigh  
 Perry, Barbara Lane, High Point  
 Perry, Frances W., Richmond, Va.  
 Pinion, Carolyn Marie, Arlington, Va.  
 Poag, Barbara Ann, Columbus  
 Pugh, Carolyn Ivey, Hickory



**Eighth Row:**

Raiford, Mary Lindsay, Hendersonville  
 Rich, Patricia Alwood, Lumberton  
 Roberts, Mary Eloise, Raeford  
 Rogers, Marion Lane, Brooklyn, N. Y.  
 Rollick, Virginia Dianne, Kensington, Md.  
 Rusher, Martha Jane, Fairmont  
 Ryder, Ann Johnston, Raleigh



**Ninth Row:**

Sain, Brenda Mae, Vale  
 Sasser, Nancy Farthing, Goldsboro  
 Shugart, Dorothy Banks, Halifax  
 Silton, Linda Elizabeth, Hendersonville  
 Strawhun, Sandra Lee, Charlotte  
 Thorpe, Martha Susan, Winston-Salem  
 Vandendorre, Suzanne Marie,  
 Dhahran, Saudi Arabia



**Tenth Row:**

Voden, Joyce Carolyn, Charlotte  
 Weeldreyer, Sharon Rae, Fayetteville  
 Whitley, Anna Patricia, Smithfield  
 Willard, Helen Gaye, Yadkinville  
 Wilson, Lily Elizabeth, Morganton  
 Winters, Esther Cecilia, Walkertown



# *School of Pharmacy*

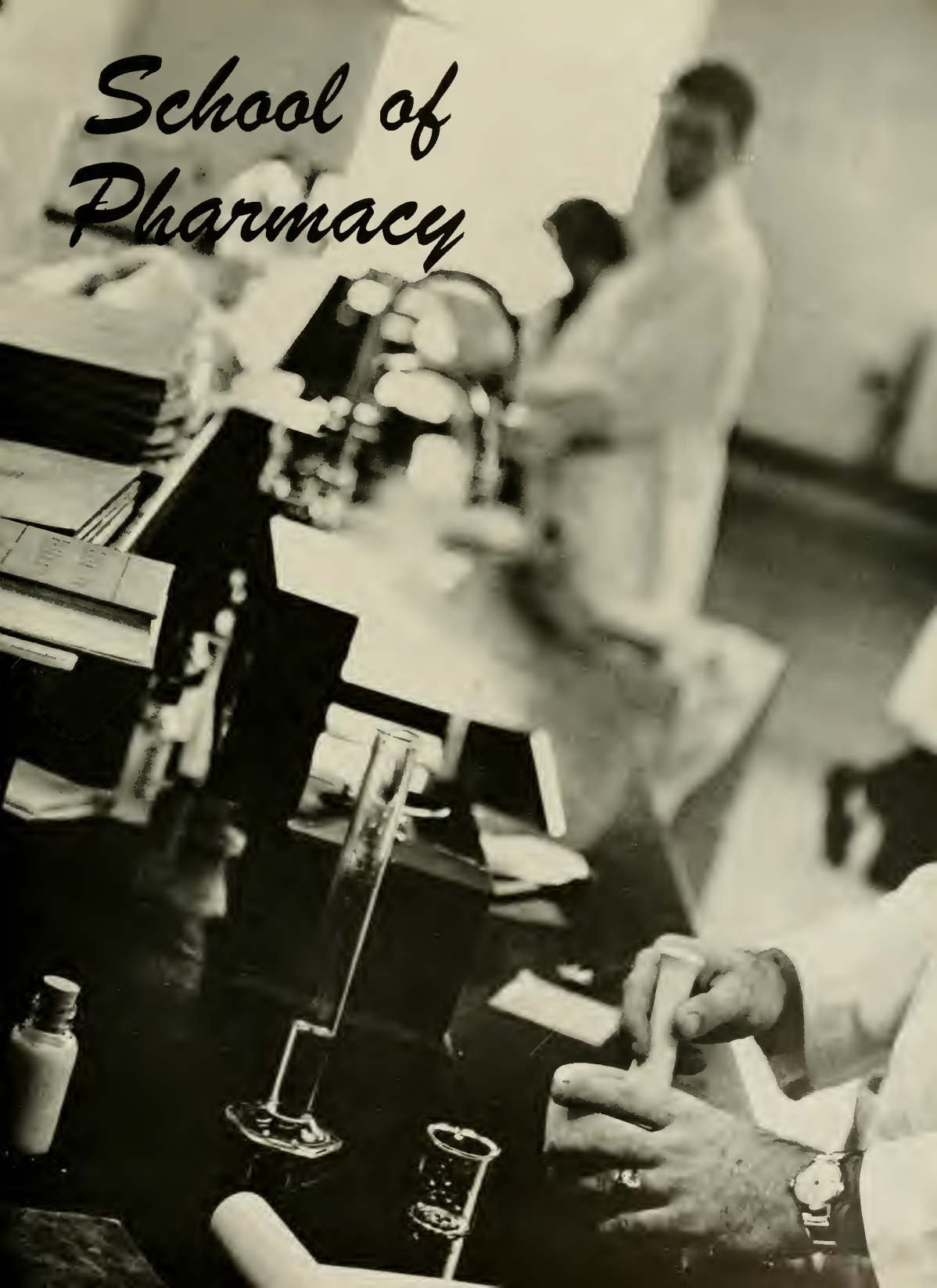



**PHARMACY SENATE OFFICERS** — Seated: Larry Lazarus, Recorder; Sam Goodwin, President; Barbara Bell, Secretary-Treasurer. Standing: Mack Jones, Reporter; David Kever, Parliamentarian.

# PHARMACY SENATE

The Pharmacy Senate was founded at UNC in 1940, in order to stimulate and increase knowledge and appreciation for the profession of Pharmacy, to promote interclass co-operation within the school and to teach public speaking as a foundation for future leadership.

Meeting once a month, the body discusses new drugs, new pharmaceutical processes, and various problems facing the profession today, thus giving each member a chance to develop a better attitude toward the various situations, so that a more intelligent approach may be used in the future when faced with such problems of his own.

BARNES  
BELL  
BENDER  
BESS



BLANCHARD  
CHAMBLEE  
COLLETTE  
DUNN



DAUGHTRY  
FARRIOR  
GOODWIN  
GORDON



GUPTON  
HARDIN  
HIMES  
HORN



HUFFMAN  
JOHNSON  
JONES  
KEEVER

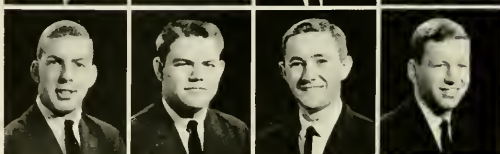

LAZARUS  
McLARTY  
MILLER  
REAVES

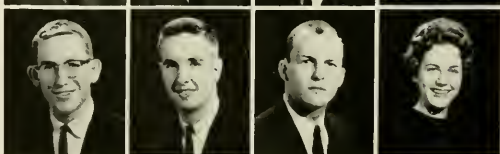

STAMEY  
WATTS





E. A. BRECHT  
Dean

## SCHOOL OF PHARMACY

After sixty-three years of pharmaceutical education at Carolina, a new five year program of study was initiated which replaced the old curriculum. The Pharmacy School building, which is located on Medical Hill and is in its second year of use, has proven an inspiration to students.

In the modern atmosphere of the Pharmacy building the spirit and activity of Kappa Epsilon improved and they began to circulate while Kappa Psi and Phi Delta Chi indoctrinated promising pledge classes to fill in the gap of the graduating students. Rho Chi enlarged their distinguished group with new members and the senate proved quite able and strong in its decisions — the Pharmacy Leaders surged ahead.

Although this has been a good year, we remain sad over the death of one of the School's most outstanding professors. Dr. Sigurdur Jonsson. He will long be remembered by faculty and students for his outstanding contribution to the world of Pharmaceutical Research and his understanding attitude toward the students. WE DEDICATE THIS PAGE IN MEMORY OF DR. SIGURDUR JONSSON.



FACULTY — Left to Right: Jowdy, Brannon, Brown, Taylor, Brecht, Smith, Thompson, Piantadosi, Chambers, Semeniuk.



**SENIOR CLASS OFFICERS** — Left to Right: Jessie Putman, Vice-President; Dottie Reeves, Secretary-Treasurer; George McLarty, President.

## FOURTH YEAR



**First Row:**

Barbour, Robert Layton, Burlington  
 Barnes, Minnie Bell, Raleigh  
 Bell, Barbara Jane, Statesville  
 Bell, Barry Max, Gastonia

**Second Row:**

Bell, Charles David, Winston-Salem  
 Blanchard, Norwood Pitt, Wallace  
 Bradsher, Arthur Long, Jr., Roxboro  
 Crouch, Phillip Francis, Asheville

**Third Row:**

Daughtry, Ruffus Lynwood, Princeton  
 Egbert, James Michael, Greensboro  
 Farrior, William Sloan, Warsaw  
 Garrou, Elizabeth Ann, Valdese

**Fourth Row:**

Gibson, Charles Thomas, Goldsboro  
 Goodwin, Samuel Stephen, Monroe  
 Gordon, Robert Lee, Yadkinville  
 Gupton, Adrian Clay, Louisburg

# FOURTH YEAR

**First Row:**

Hall, Homer Glenn, Jr., Siler City  
 Hardin, Jo Anne, Boone  
 Harmon, William Sidney, Ahoskie  
 Himes, Charles Farris, Brevard  
 Horn, James Jackson, Lawndale



**Second Row:**

Huffman, Kent Loewe, Winston-Salem  
 Johnson, William Lewis, Jr., Garner  
 Keever, David Eugene, Lincolnton  
 Kincaid, Bob J., Greensboro  
 Lasater, Walter Harold, Pittsboro



**Third Row:**

Lazarus, Charles Lawrence, Sanford  
 McLarty, George Collins, Jr., High Point  
 Matthews, George David, Jr., Greensboro  
 Meares, James Frederick, Wilson  
 Morris, William White, Bessemer City



**Fourth Row:**

Page, Patricia Ann, Henderson  
 Parker, Robert Greer, Southern Pines  
 Putnam, Jessie Van, Kings Mountain  
 Reaves, Dorothy Bingham, Fayetteville  
 Sheets, James Paul, West Jefferson



**Fifth Row:**

Smith, Donald Judd, Greensboro  
 Smith, Terre Milton, Reidsville  
 Weaver, Van Darwin, Spring Hope  
 White, John Richard, Henderson  
 Yarborough, Frank Flowers, Cary

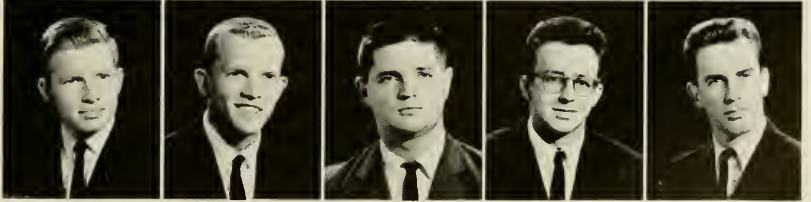

# THIRD YEAR



**First Row:**

Anderson, William Nelson, Zebulon  
 Barker, Rudy W., Carrboro  
 Beard, Wayne A., Jamesville  
 Beaver, Donald Worth, Concord  
 Bender, George Walker, Fayetteville  
 Bess, Gilbert Kent, Sylva

**Second Row:**

Buchanan, George Ronald, Greensboro  
 Carpenter, Charles Berman, Claremont  
 Cekada, Emil Lewis, Durham  
 Chamblee, Fred Clifton, Carrboro  
 Cloninger, Gary Von, Dallas  
 Costner, Margaret Elizabeth, Lincolnton

**Third Row:**

Cox, Richard Larry, Sanford  
 Creech, Joseph Arnold, Jr., Selma  
 Davis, George W., Jr., Carrboro  
 Davis, James Brooks, Oakboro  
 Davis, Lloyd Ernest, Chapel Hill  
 Dunn, Everette Matthews, Leaksville

**Fourth Row:**

Eutslerg, Thomas Maxwell, Marion  
 Gibson, James Robert, Hayesville  
 Gooch, James Haywood, Mebane  
 Greeson, Joe David, Burlington  
 Hamilton, James Ralph, Jr., Sanford  
 Harper, Rebecca Alcestis, Hendersonville

**Fifth Row:**

Hanniss, William Fred, High Point  
 Hartis, Gilbert Clyde, Jr., Winston-Salem  
 Hathcock, James Alden, Jr., Charlotte  
 Honeycutt, Moody Zebulun, Jr., Drexel  
 Johnson, Mary Frances, Raleigh  
 Jones, Mack C., III, Elizabeth City

**Sixth Row:**

Lilley, Robert Delano, Jamesville  
 McKinley, Richard S., Kannapolis  
 May, Gerald Franklin, Louisburg  
 Merritt, Lemuel James, Belmont  
 Miller, Joseph Claude, Boone  
 Murrell, Harry Thomas, Jr., Albemarle

**Seventh Row:**

Neal, Larry Kent, Kannapolis  
 Overton, Richard Buxton, Jr., Raleigh  
 Patterson, Margaret Greene, Roxboro  
 Pike, Ellen Louise, Concord  
 Price, Jerry Douglas, Raleigh  
 Raper, Frank Eugene, Chapel Hill

**Eighth Row:**

Roberson, Gary Ray, Draper  
 Romine, Jack Richard, Asheville  
 Roth, Robert Joel, Shaker Heights, Ohio  
 Runnion, J. David, Lenoir  
 Smith, Albert Hunter, Fayetteville  
 Taylor, James Robert, Enfield

**Ninth Row:**

Thompson, Beverly Carol, Chapel Hill  
 Tripp, Ronald Tucker, Ayden  
 Watts, Mitchell Wayne, Tabor City  
 Weathers, Donald Lawrence, Shelby  
 Whitlock, Paul Wilson, Jr., Salisbury  
 Williams, William Thurston, Wilson  
 Yingling, Gary Lee, Silver Spring, Md.

# SECOND YEAR

**First Row:**

Adams, Emily Jeannette, Concord  
 Baily, James Oliver, Mt. Airy  
 Barefoot, John Calvin, Asheville  
 Barnes, Charles Landis, Stedman  
 Berrier, Jerry Lynn, Mocksville



**Second Row:**

Bracey, Daniel Guilford, Red Springs  
 Bradley, Julian Willis, III, Raleigh  
 Brinson, James Edward, Kenansville  
 Brown, Benjamin William, High Point  
 Brown, Robert Michael, Rocky Mount



**Third Row:**

Bullard, John Preston, Jr., Maxton  
 Bullock, Nancy Ruth, Roxboro  
 Burch, William Henry, Chapel Hill  
 Burris, Sara Louise, Madison  
 Burroughs, Malcolm Winston, Wadesboro



**Fourth Row:**

Cameron, John Erhstus, Kinston  
 Campbell, Fred Hammond, Cleveland  
 Capes, Kenneth Darrell, Burlington  
 Clayton, Carol Elizabeth, Charlotte  
 Culbertson, James Barber, Englewood, N. J.



**Fifth Row:**

Davis, Joseph D., Warrenton  
 Deyton, Charles Edward, Burnsville  
 Dickerson, Frank Leonard, Jr., Durham  
 Dupree, Joseph Bernard, Pinelevel  
 Edwards, Robert Wesley, Jr., Pinetops



**Sixth Row:**

Elliott, William McBrayer, Jr., Forest City  
 Fuller, William Hugh, Jr., Smithfield  
 Glaser, Glenn William, Des Plaines, Ill.  
 Grabs, Omnie Dmily, Jr., King  
 Gregory, Tommy Wayne, Hendersonville



**Seventh Row:**

Hahn, Bennie Sherrill, Albemarle  
 Hardin, Kenneth, Jr., Forest City  
 Harris, Marvin Jacob, Jr., High Point  
 Harwood, George Emsley, Albemarle  
 Hedgepeth, Morris Edwards, Henderson



**Eighth Row:**

Hemphill, Harry Donald, Marion  
 Hill, Arthur Lee, Lewes, Del.  
 Hill, Dempsey Craig, Deep Run  
 Hodges, Darrell Wright, Winston-Salem  
 Hughes, Denae Bett, Hampton, Va.



**Ninth Row:**

Hull, James Heyward, Shelby  
 Hurt, Jasper Alexander, Jr., Morganton  
 Jarman, Joseph, Jacksonville  
 Jernigan, William H., Dunn



# SECOND YEAR

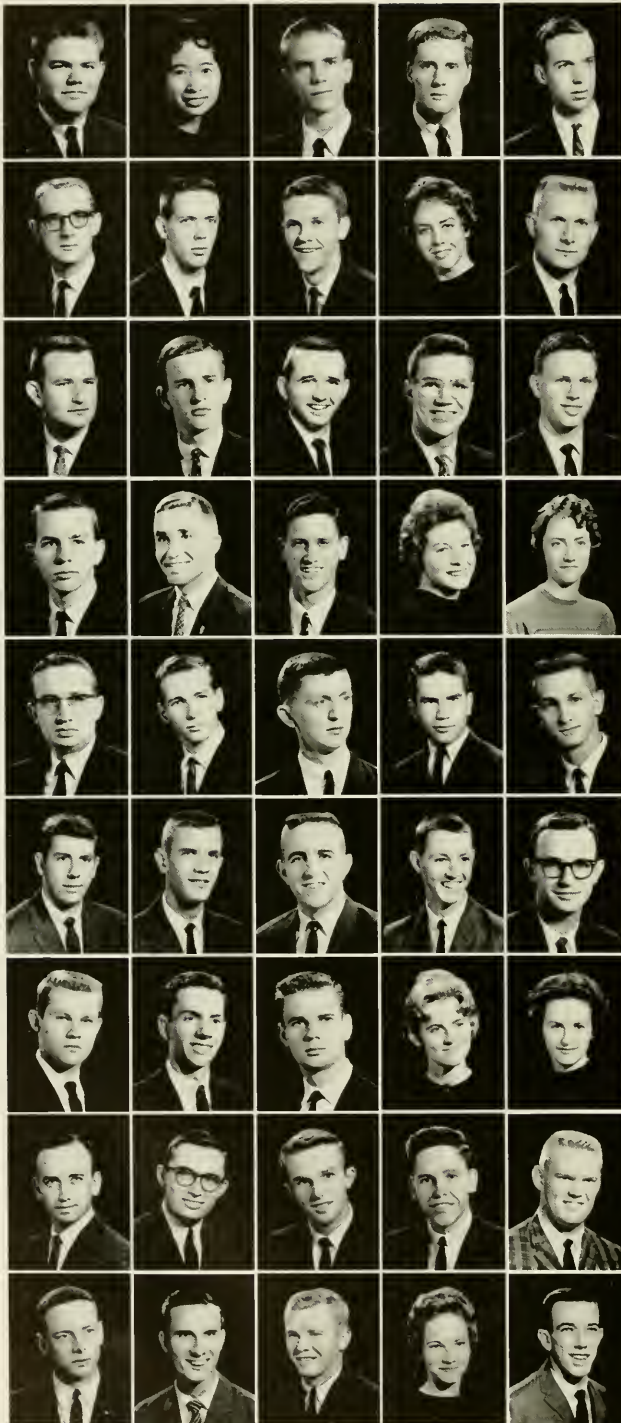

**First Row:**

Johnson, Willis Ray, III, Jacksonville  
Lai, Tai-Yee, North Point, Hong Kong  
Lever, Thomas Horace, III, Charlotte  
Lewis, Carlos Edwin, Winston-Salem  
Lockamy, Albert Fulton, Jr., Clinton

**Second Row:**

Long, William Ray, Kannapolis  
Lynch, Thomas Franklin, III, Charlotte  
McBryde, James Archie, Jr., Louisburg  
McCann, Margaret Jane, Mt. Airy  
McCombs, Loy Saunders, Creedmoor

**Third Row:**

McCoy, Larry Thomas, Jr., Cove City  
McKinnon, Halbert Hill, Jr., Lumberton  
Markham, George Oliver, Fayetteville  
Mitchener, John Agrippa, III, Edenton  
Moser, Jerry Francis, High Point

**Fourth Row:**

Muse, Winfred R., Belmont  
Myhre, John Hudson, Wilson  
Patterson, William Earl, Greenville, S. C.  
Patton, Judy Carolyn, Swannanoa  
Patton, Meredith Gail, Hickory

**Fifth Row:**

Perkins, Joseph Charles, Bakersville  
Quackenbush, Palmer David, Charlotte  
Rabb, Roy Patton, II, Marion  
Randull, Danny Lee, Asheville  
Reaves, Hallie Craven, Jr., Asheboro

**Sixth Row:**

Rhyne, Clyde Randy, Valdeese  
Sime, Myron Storher, Lenoir  
Smart, Thomas Elijah, Hamlet  
Smith, Hugh Jarrette, Jr., Pink Hill  
Smyre, Billy Mac, Newton

**Seventh Row:**

Sprinkle, Thomas Douglas, Winston-Salem  
Stamey, Gary Martin, Asheville  
Stocks, Lewis Henry, III, Hookerton  
Templeton, Linda Jane, Lenoir  
Tennant, Linda Janice, Crossmore

**Eighth Row:**

Todd, William Hoyt, Aulander  
Upton, Jack Herndon, Smithfield  
Watson, Barry Vernon, Lenoir  
Welsh, Jesse Luckey, Jr., St. Pauls  
Whisenant, Edward D., Morganton

**Ninth Row:**

Wilkins, Winfrey Alexander, Jr., Roxboro  
Williford, Thomas Alton, Newton Grove  
Wood, Robert Michael, Raeford  
Wood, Sandra Ann, Graham  
Young, Rodney Earl, Mayodan





**JUNIOR CLASS OFFICERS** — Left to Right: Bob Lily, President; Margaret Patterson, Secretary-Treasurer; Don Weathers, Vice-President.



**SOPHOMORE CLASS OFFICERS** — Left to Right: Bill Fuller, Vice-President; Jim Culbertson, President; Lynda Cauble, Secretary-Treasurer.



**STUDENT BODY OFFICERS** — Left to Right: James Paul Sheets, Vice-President; Peggy Costner, Secretary-Treasurer; Charlie Himes, President.



*School of  
Public Health*

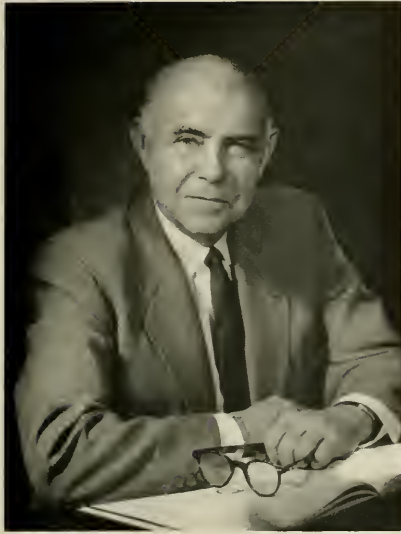

(Photo by Fabian Bachrach)

E. G. MCGAVRAN  
Dean

# SCHOOL OF PUBLIC HEALTH

Students in the UNC School of Public Health are justifiably proud of the regional, national, and international recognition of their school.

Due to the influence of the dean, Dr. E. G. McGavran, and the faculty, the School of Public Health is a leader in the advancement of the theory of community-centered public health. As such, it is probably the most cosmopolitan division of the University in that students are attracted from all parts of the nation and the world.

The final goal of instruction is the inter-disciplinary public health team, skilled in working together for the solution of community health problems with the long-term goal of total community health.

**FACULTY** — First Row: Dr. Filley, Dr. Bethel, Dr. Weiss, Dr. Patrick, Miss Blee, Dean McGavran, Dr. Garson, Dr. Morgan, Dr. Larsh, Dr. Greenberg, Dr. Cameron. Second Row: Mr. Kelso, Dr. Ripperton, Dr. Kent, Dr. Doak, Dr. Tyroler, Miss Anderson, Dr. Lamb, Dr. Guillot, Dr. Goulson, Dr. Freedman, Dr. Pasternak, Dr. Boatman. Third Row: Dr. Elston, Dr. Brown, Dr. Sulzer, Mr. Herzog, Dr. Kuebler, Dr. Coker, Miss Nelson, Dr. Tyler, Mr. Kaplan, Miss Cantrell, Dr. Thayer, Miss Holley, Dr. Sarndal, Dr. Campbell, Mrs. Hansen, Dr. Wells, Mr. Thomas, Dr. Van Zandt.



# PUBLIC HEALTH NURSES

**First Row:**

Adair, Barbara, Cuthbert, Ga.  
 Allen, Frances, Hickory  
 Allen, Martha Jones, Cary  
 Anderson, Clarice B., New Preston, Conn.  
 Ashford, Mary Elizabeth, Walkinsville, Ga.



**Second Row:**

Bauguess, Christine, Princeton, W. Va.  
 Blumberg, H. Judith, DeRuyter, N. Y.  
 Brodie, Marjorie, Chapel Hill  
 Brooks, Harriett B., Inverness, Fla.  
 Burchinal, Betty L., Meriden, Conn.



**Third Row:**

Coello, Rafaela S., Santurce, P. R.  
 Dewar, Fannie Evelyn, Gainesville, Fla.  
 Eaker, Maude K., Gastonia  
 Faulkenberry, Loletta A., Burlington  
 Fisher, Beverley B., Charlotte



**Fourth Row:**

Gardner, E. Elizabeth, Union Springs, Ala.  
 Graham, Helen S., Louisville, Ky.  
 Haig, Elizabeth Jane, Massena, N. Y.  
 Hall, Bonlyn G., Chapel Hill  
 Harrill, Lois E., Shelby



**Fifth Row:**

Hines, Virginia D., Carville, La.  
 Hoffmann, Sandralin, Wood River, Neb.  
 Hogan, Mary Veronica, Atlanta, Ga.  
 Holder, Dorothy G., Durham  
 Isenhower, Willie Mae, Great Falls, S. C.



**Sixth Row:**

Jackson, Jacqueline Joy, Honaker, Va.  
 Johansson Mabel Smith, Lake Worth, Fla.  
 Ketchner, Betty Craven, Charlotte  
 Kotwal, Najoo Savak, Bombay, India  
 Larsen, Ruth Evelyn, Miami, Fla.



**Seventh Row:**

Lawrence, Cuyda B., Chapel Hill  
 Mallicoat, Brilla, Whitesbury, Tenn.  
 Marshall, Floraine, Pensacola, Fla.  
 Moore, Ariel A., Phoenix, Ariz.  
 Oberlies, Cora Marie, Dayton, Ohio



**Eighth Row:**

Oyler, Barbara L., Roxboro  
 Patterson, Patricia, Buffalo, N. Y.  
 Peer, Arlene, Rome, N. Y.  
 Phillips, Minnie Lee, Atlanta, Ga.  
 Rudder, Maria B., Scottsboro, Ala.



**Ninth Row:**

Thrift, Eunice, Glennville, Ga.  
 Webster, Martha N., Elon College  
 Welch, Sondra M., Columbus, Ga.  
 Wiggins, Annie T., Demorest, Ga.



# HEALTH EDUCATION AND NUTRITION



**First Row:**

Alkhoja, Hania A. R., Baghdad, Iraq  
 Banks, Alta P., Hazard, Ky.  
 Bartlett, Arthur E., Chapel Hill  
 Beaver, Pressly F., Kannapolis  
 Berg, Donald B., Elk Grove Village, Ill.

**Second Row:**

Burns, Carl Thomas, Greenville, Tenn.  
 Damon, Jane S., Weymouth, Mass.  
 Fraser, Elizabeth W., Bloomington, Ind.  
 Galbaugh, Julia Jean, Birmingham, Ala.  
 Greeman, Omar L., Hopkinsville, Ky.

**Third Row:**

Gregowicz, Helena B., E. St. Louis, Ill.  
 Haynes, Donald Kenneth, Norwich, N. Y.  
 Houchins, William M., Bluefield, W. Va.  
 Hunter, Richard M., Murfreesboro  
 Lovingood, Bill W., Murphy

**Fourth Row:**

Ludwig, William T., Hamlet  
 McDuffie, Elva, Oak Ridge, N. J.  
 Papsidero, Joseph A., Chapel Hill  
 Parker, John T., Burlington  
 Pitts, Roland L., Charlotte

**Fifth Row:**

Powell, Charles Edwin, Warsaw  
 Renegar, Elmer G., Jr., Southern Pines  
 Robbins, James W., Birmingham, Ala.  
 Shadi, Noorullah, Tehran, Iran  
 Smith, Brenda P., Charlotte

**Sixth Row:**

Sosa, Iris, Rio Piedras, P. R.  
 White, Esther B., Elaine, Ark.  
 Winston, Fendall G., Atlanta, Ga.  
 Yarnell, E. Peter, Charleston, S. C.

# PARASITOLOGY AND EPIDEMIOLOGY



**First Row:**

Abraham, M. Varkey, Kerala State, India  
 Bain, Joe A., San Antonio, Tex.  
 Bell, Theodore L., Chapel Hill  
 Bergner, John Franklin, Jr., Chapel Hill  
 Black, John R., Whiteville

**Second Row:**

Blount, Joseph H., Chamblee, Ga.  
 Brown, Buster F., Frankfort, Ky.  
 Brown, Charles T., Guyton, Ga.  
 Carter, Joey M., Kannapolis  
 Carver, Michael C., Morristown, Tenn.

**Third Row:**

Chang, Kung Kong, Taiwan, China  
 Davis, Houston M., Cayce, S. C.  
 Effendi, Marah Achmad, Diakarta, Indonesia  
 Enlow, Robert L., Hodgenville, Ky.  
 Finger, James A., Herndon, Va.

# PARASITOLOGY AND EPIDEMIOLOGY

**First Row:**

Gleeson, J. Clark, Titusville, N. J.  
 Glover, Daniel H. C., Jesup, Ga.  
 Gupta, Shanti, Delhi, India  
 Hewitt, Earl Christian, Atlanta, Ga  
 Holley, Lydia S., Aiken, S. C.



**Second Row:**

Ingraham, Robert Q., Henderson, Tenn.  
 Jonsson, Valgard, Carrboro  
 Kaufman, Raymond Earl, Lake Worth, Fla.  
 MacLeod, Forbes, Lancaster, N. B., Canada  
 McIntosh, James W., Jr., Fayetteville



**Third Row:**

Miles, Robert C., Dixon, Ill.  
 Moore, L. Lee, Jr., Baltimore, Md.  
 Nageswar, Basaeuaradhy, Bangalore, India  
 Ould-Rouis, Bacheir, Blida, Algeria  
 Perrone, Anthony E., Westchester, Pa.



**Fourth Row:**

Sauls, Harold B., Raleigh  
 Sheetz, Eddie, Woodstock, Va.  
 Spurrier, Elmer R., Jefferson City, Mo.  
 Thompson, William V., Symsonia, Ky.  
 Whiteside, Daniel F., Tampa, Fla.  
 Yarinsky, Allen, Brooklyn, N. Y.



# SANITARY ENGINEERS

**First Row:**

Abernathy, A. Ray, Hiddenite  
 Barone, Francisco Jose, Caracas, Venezuela  
 Bolen, John J., Colfax  
 Brown, Percy P., Jr., Lynchburg, Va.  
 Casper, Victor Lee, Concord



**Second Row:**

Cox, James M., Portales, N. M.  
 Crawford, Malcolm D., Chapel Hill  
 Deo, Dharendra Narayan Singh, Bihar, India  
 Grube, James R., II, Saginaw, Mich.  
 Hefflin, Edward Lee, Chapel Hill



**Third Row:**

Howell, Richard B., III, Milford, Del.  
 Hull, Roe B., Ormond Beach, Fla.  
 Jacumin, Walter Joe, Rutherford College  
 Klingensmith, Russell S., Greensburg, Pa.  
 Lutz, J. David, Dallas



**Fourth Row:**

McJunkin, Frederick E., Statesville  
 Nancy, Khalil Hosny, Chapel Hill  
 Oglesby, Ray T., Chapel Hill  
 Ram, Eric Roderick, Dhamtari, India  
 Relos, H. R., Gainesville, Fla.  
 Rubin, Alan J., Miami Beach, Fla.



**Fifth Row:**

Santarone, James E., Jacksonville, Fla.  
 Strickland, Gerald C., Bay Head, N. J.  
 Tansill, Stuart P., Fredericksburg, Va.  
 Turner, Billy Gerald, Whitwell, Tenn.  
 Walther, Edward R., West Seneca, N. Y.  
 Westgarth, Warren C., Carrboro



**First Row:**

Aman, Elizabeth Brown, Jacksonville  
Carroll, Peggy, Durham  
Danielson, Madeline Faith, Raleigh  
Gaines, Sylvia Alice, Benson  
Hulick, Dorothy Dumville, Raleigh  
Morgan, Maria Collins, Elizabethtown

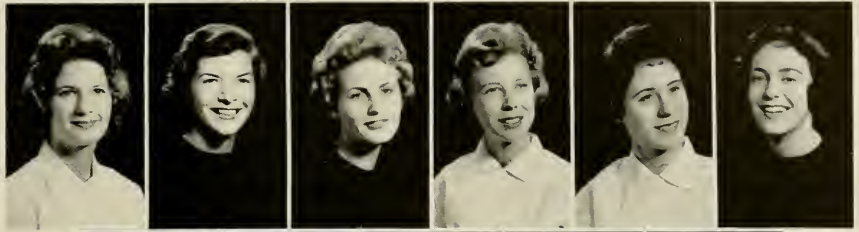

**Second Row:**

Pratali, Carol Winoa, Richmond, Va.  
Rich, Lizabeth Ann, Lynchburg, Va.  
Smith, Julianne Benson, Lumberton  
Walston, Mary Elizabeth, Snow Hill  
Wason, Nancy J., Guilford, Conn.



# PHYSICAL THERAPY

# GENERAL NURSING

**First Row:**

Borger, Barbara Jane, Palmerton, Pa.  
Frantz, Shirley Jean, Burlington  
Houchins, Mary Carolyn, Durham  
Payne, Mrs. Elizabeth Ann, Indian Trail



**Second Row:**

Register, Edna Earl, Durham  
Stern, Carolyn Jean, Pittsburg  
Ward, Lillian Adair, Independence, Va.  
Zett, MaeVan, High Point





ALEXANDER HEARD  
Dean

# GRADUATE SCHOOL

For more than a century, the University of North Carolina has offered instruction beyond the Bachelor's degree. A Master's degree in course was awarded as early as 1856, and the first degree of Doctor of Philosophy was conferred in 1883. In 1922, the University was invited to join the Association of American Universities, an organization of the principal institutions offering graduate work in North America.

On these pages are some of today's aspirants for graduate degrees which may be earned in more than fifty curricula, including most departments in the arts and sciences and many areas of professional training. The University's graduate students regularly come from more than forty states and over twenty foreign countries, comprising a stimulating fellowship in the quest for learning.

**First Row:**

Adams, Bert Newton, Chapel Hill  
 Albergotti, Jesse Clifton, Columbia, S. C.  
 Albrecht, Lucille Ruth, High Hill, Mo.  
 Allen, Mary Barbara, Bethlehem, Pa.  
 Alley, Forrest, Chapel Hill  
 Ambrose, Lisa Vernon, Knoxville, Tenn.



**Second Row:**

Anderson, Mabel T., Fletcher  
 Andrews, Charles Thomas, Greensboro  
 Astin, Ada Manning, Augusta, Ga.  
 Beamer, William Fred, Mt. Airy  
 Becker, Donald Eugene, Chapel Hill  
 Benouameur, Rachid, Philadelphia, Pa.



**Third Row:**

Berghahn, Volker Rolf, Hamburg, Germany  
 Bhatia, Sat Paul, Bombay, India  
 Bhutani, Shanta Kumari, Lucknow Cantt, India  
 Blackburn, Waring, Scarsdale, N. Y.  
 Blackwell, Frederick Wayne, Elkhart, Ind.  
 Bloodworth, Marjorie, Brookhaven, Miss.



**Fourth Row:**

Boe, Warren James, Adams, Minn.  
 Bolen, Margaret Bracy, Chapel Hill  
 Bose, Anil Kumar, Calcutta, India  
 Brady, Anthony Patricia, Pensacola, Fla.  
 Branson, Barbara, Wake Forest  
 Brawley, Sarah Mills, Troutman



**Fifth Row:**

Brown, Gordon R., Durham  
 Brown, Mary Ann, Hendersonville  
 Browning, George Stradley, Chapel Hill  
 Bryant, Hallman Bell, Royston, Ga.  
 Buckner, John Herbert, Greensboro  
 Burchfield, Joe, Charleston Heights, S. C.



**Sixth Row:**

Burn, Joseph, Raleigh  
 Butler, H. Lee, Houston, Texas  
 Caldwell, Harriet Smith, Marion  
 Carrington, Samuel Macon, Jr., Chapel Hill  
 Carter, Clyde LaRocque, Charlotte  
 Castelloe, Maggie L., Winterville





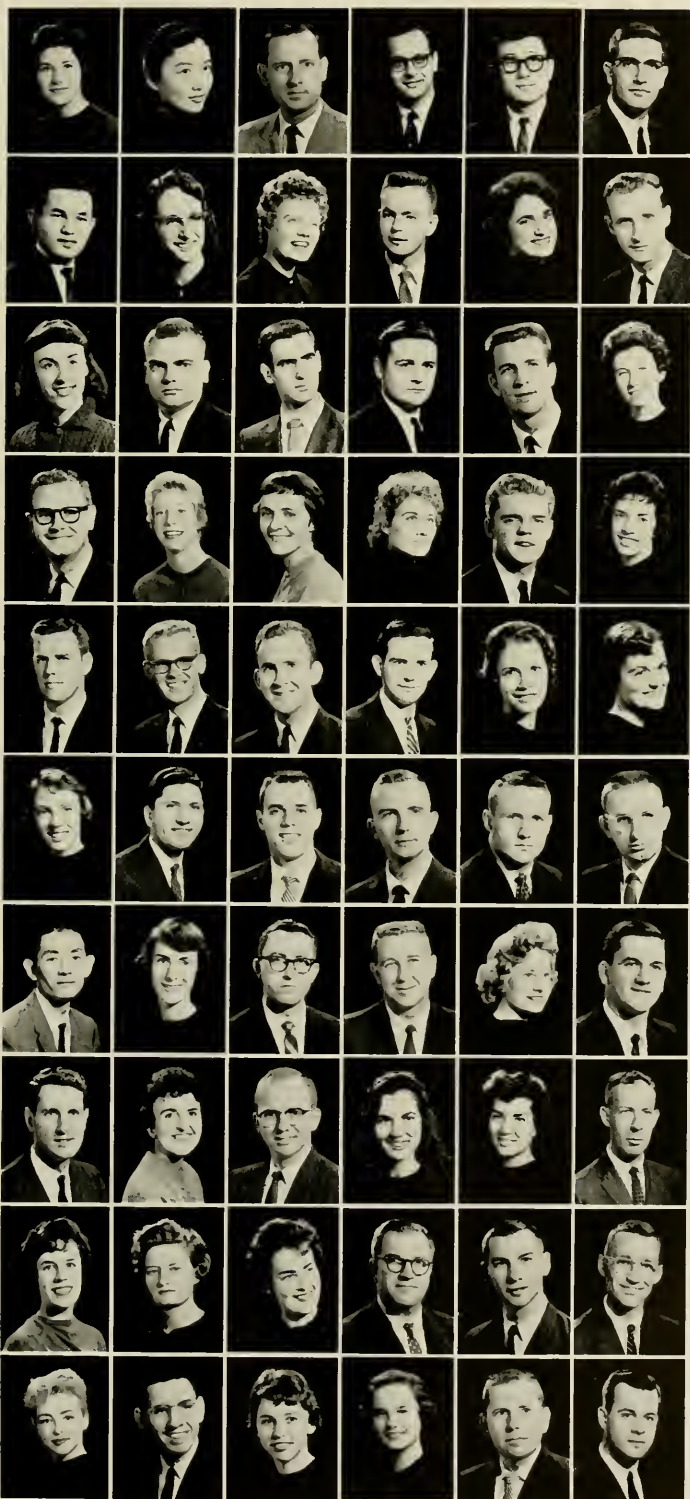

**First Row:**  
 Chamblee, Virginia Marietta, Richmond, Va.  
 Chang, Elaine, Colorado Springs, Colo.  
 Chappell, William Adrian, Tyner  
 Chatterjee, Jayanta, Calcutta, India  
 Chi, Hong-Yup, Seoul, Korea  
 Chichester, Gerald Curtis, Chapel Hill

**Second Row:**  
 Chinen, Yoshiyudi, Naha, Dkinawa  
 Collins, Grace Calvert, New Market, Va.  
 Combes, Nancy Helen, Chapel Hill  
 Cone, Frederick Lawrence, Bethesda, Md.  
 Courtney, Florence, Asheville  
 Cranford, Fred, Valdese

**Third Row:**  
 Crenshaw, Margaret, Lancaster, S. C.  
 Cruthers, Gerald Milton, Norwich, Conn.  
 Cudrin, Jay Monroe, Flushing, N. Y.  
 Culbreth, Fay, Delta Sigma Delta, Chapel Hill  
 Culp, Donald, Paragould, Ark.  
 Davis, Norma Sue Hope Mills

**Fourth Row:**  
 Denton, Victor, Chapel Hill  
 DeVere, Diana A., Morganton  
 Dew, Sandra Bethea, Latta, S. C.  
 Dixon, Shirley Elva, Greenville  
 Dohrmann, Richard Henry, Charlotte  
 Doster, Noel K., Gainesville, Ga.

**Fifth Row:**  
 Dowdle, John Robert, Deming, N. Mex.  
 Droll, William Curtis, Baldwin, N. Y.  
 Durning, Russell, Dallas, Tex.  
 Ellis, William, Chapel Hill  
 Emswiler, Mary Elisabeth, McGeheysville, Va.  
 Evans, Lelia, Phi Beta Kappa, Youngsville

**Sixth Row:**  
 Fairbank, Judith, Jamestown, N. Y.  
 Farhadieh, Bahran, Teheran, Iran  
 Fisher, Millard J., Bridgeton, N. J.  
 Forehand, William Ellis, Jr., Charlotte  
 Foster, Arthur, Jacksonville, Fla.  
 Free, William, Chapel Hill

**Seventh Row:**  
 Fukushima, Kozo, Westmont, Ill.  
 Gates, Nancy, Kensington, Md.  
 Gentry, James Allen, Jr., Marietta, Ga.  
 Gettys, Robert Warren, Lawndale  
 Gibson, Joan, Haynesville  
 Glazier, Billy, Peach Creek, W. Va.

**Eighth Row:**  
 Gober, James Lee, Albuquerque, N. Mex.  
 Gold, Joy, Silver Spring, Md.  
 Graves, William, Chapel Hill  
 Gray, Anne Elizabeth, Prichard, Ala.  
 Greenfield, Cecelia, Chapel Hill  
 Grover, Ralph Scott, Wilmington

**Ninth Row:**  
 Gutridge, Helen Scott, Lynchburg, Va.  
 Hague, Carol Ross, Gulfport, Miss.  
 Hamilton, Martha, Phi Beta Kappa, Sarasota, Fla.  
 Hamm, Melvin Thomas, Chapel Hill  
 Hardy, Archibald, Columbia, S. C.  
 Haslem, John Arthur, Chapel Hill

**Tenth Row:**  
 Hatten, Anna, Pascagoula, Miss.  
 Hellard, John Charles, Salisbury  
 Hendricks, Mary Ada, Wake Forest  
 Henrotte, Gayle Allen, San Francisco, Calif.  
 Hess, Charles, St. Louis, Mo.  
 Hester, Hugh Scott, Reidsville

**First Row:**

Hill, James, Poplar Bluff, Mo.  
Hill, Thomas Waddell, East Flat Rock  
Hillard, Jerry, Salisbury  
Hilt, Richard, Traverse City, Mich.  
Hines, Emilee Valentine, Nathalie, Va.  
Hoover, William, Charlotte

**Second Row:**

Hornaday, Milton Eugene, Cullowee  
Hornby, Barbara Ann, Welch, W. Va  
Horne, Alice Anne, Tabor City  
Howes, Jonathan Broome, Chapel Hill  
Ito, Satoshi, Gardena, Calif.  
Jayne, Elizabeth Brewer, Ashland, Ky.

**Third Row:**

Jervey, Benjamin Dudley, Marietta, Ga.  
Johnson, Barbara Jean, Charlotte  
Johnson, Lee, Spencer  
Johnson, Maurice, Frankfort, Ky.  
Johnson, Robert Stanley, Frankfort, Ky.  
Jones, David Noe, Ocala, Fla.

**Fourth Row:**

Justus, Jerry, Hendersonville  
Kaplan, Robert, Long Island City, N. Y.  
Karcz, Jan Witold, Burwell, England  
Karsnak, Elizabeth Anne, Greenville  
Keith, James French, Asheville  
Kelly, Robert Francis, New York, N. Y.

**Fifth Row:**

Kennedy, David, St. Paul, Minn.  
Kenwood, Edward, Montreal, Canada  
King, Milton Wynn, Warrenton  
Kishi, Mitsue, Tokyo, Japan  
Kolakowski, Carol Ann, Naugatuck, Conn.  
Lamoureux, Jeanette, Des Moines, Iowa

**Sixth Row:**

Lawson, Joseph Wilmoth, II, Bristol, Va.  
Lea, Hurdle Haywood, High Point  
Lee, Hwa-lin, Taichung, Taiwan, China  
Levitt, Morris, Yonkers, N. Y.  
Lim, James, State of Singapore  
Lloyd, Richard, Florence, S. C.

**Seventh Row:**

Lovin, Clifford Ramsey, High Point  
Lund, Sigrid Gray, Gambier, Ohio  
Lundeberg, Andrea, Northfield, Minn.  
Lutz, Paul Eugene, Chapel Hill  
McAlpine, Marjorie Jean, Nagoya, Japan  
McCall, Mary Leona, Alma, Mich.

**Eighth Row:**

McShane, Edna Elizabeth, Greenwood, Miss.  
Mahoney, Mary Ann, Ferguson, Mo.  
Maravilla, Perla, Landicho, Philippines  
Massengill, Anna Herring, Goldsboro  
Messengill, Herman, Princeton, N. J.  
Mitchell, John Joseph, Columbia, S. C.

**Ninth Row:**

Morter, Dale Cline, Chapel Hill  
Morton, Brice Floyd, Charlotte  
Mudholkar, Govind Shrikrishna, Poona, India  
Mukherjee, Bishwa Nath, Patna, India  
Ness, Sandra Gordon, East Point, Ga.  
Northrip, Robert Earl, Lebanon, Mo.

**Tenth Row:**

Odom, Jerry Wayne, Tarpon Springs, Fla.  
Odom, Martha Lane Kiser, Emporia, Va.  
Osborne, Nancy Carolyn, Brevard  
Palmer, William Fisher, Thomasville  
Parker, Richard Clyde, Glen Alpine  
Parker, Walter Raleigh, Jr., Woodland

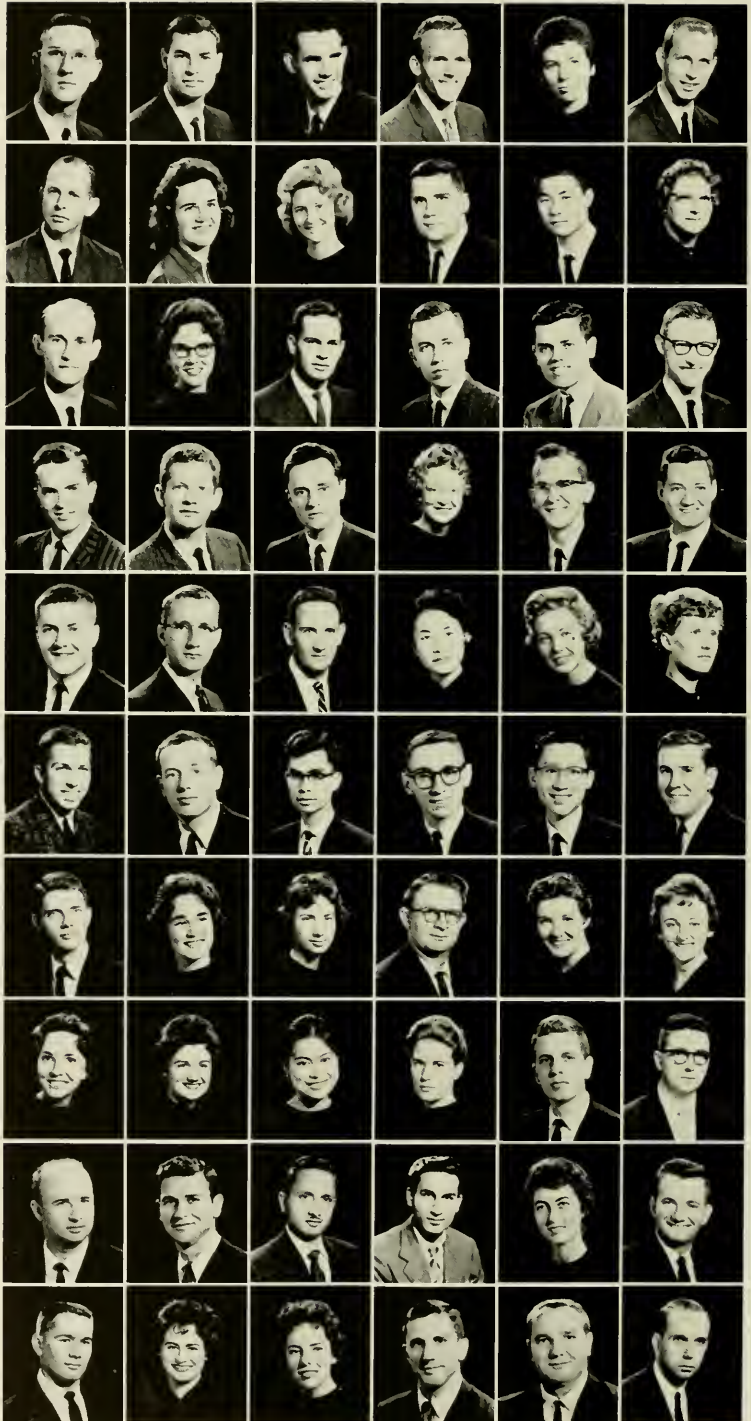



**First Row:**

Pasler, Anita, New York, N. Y.  
 Petrea, Delmas Huga, Kannapolis  
 Phillips, Stanley Josephus, Barcilly, India  
 Pleasants, Julian McIver, Southern Pines  
 Polk, Lindsay, Franklin, Tenn.  
 Pullen, Sarah E., Parkton

**Second Row:**

Ray, Sudhindra Narayan, Calcutta, India  
 Recktenwald, Robert, Miami Beach, Fla.  
 Reece, Robert Newton, Phillipsburg, Kan.  
 Reid, Mary Jeanne, Jacksonville, Fla.  
 Rich, Judith Marie, Fairmont, Minn.  
 Roper, Fred Wilburn, Hendersonville

**Third Row:**

Rouzer, Mary Edna, Salisbury  
 Rowland, Mary Searle, Durham  
 Rush, Orville, Burlington  
 Russell, Alice Faie, Cumberland Gap, Tenn.  
 Russell, Nancy Kathryn, Fort Smith, Ark.  
 Safriet, Barbara Anne, Kannapolis  
 Scott, Meckinley, Assam, India

**Fourth Row:**

Senn, Barbara Louise, Columbia, S. C.  
 Shoffner, Miriam, Miamisburg, Ohio  
 Slaughter, Walker, Bristol, Va.  
 Sloan, Charles H., Arlington, Va.  
 Smith, Eugene Crosby, Dunn  
 Smith, Roy L., Stanfield  
 Smoot, David Madison, Wake Forest

**Fifth Row:**

Sowers, Cynthia Jane, Lexington  
 Sproles, Charles Ben, Spruce Pine  
 Staley, Carl Clifford, Frederick, Md.  
 Stallings, Jo Ellen, New London  
 Stoesen, Alexander, Pensacola, Fla.  
 Stone, Richard G., Raleigh  
 Tallon, Phillip L., Roselle, N. J.

**Sixth Row:**

Teeling, John Paul, Rev., Denver, Colo.  
 Tester, Shirley Dean, Sophia  
 Thelin, Mark Cushman, Sioux Falls, S. D.  
 Thornton, Jack, Sanford  
 Tirtha, Ranjit, Simla, India  
 Tonne, Philip Charla, Westchester, Ill.  
 Trabue, Ann, Hopkinsville, Ky.

**Seventh Row:**

Turner, Frances Carol, Winston-Salem  
 Turner, William Hagood, Greenwood, S. C.  
 Vann, Joseph McAlpin, Charlotte  
 Verner, Marion Caldwell, Brevard  
 Vernon, Glenn Lewis, Prichard, Ala.  
 Villas, James Milton, Charlotte  
 Walter, Kenneth, Atlanta, Ga.

**Eighth Row:**

Ward, Charles Russell, Lake Waccamaw  
 Ward, Faye Tomer, Greensburg, Pa.  
 Ward, James, Washington, D. C.  
 Warren, William George, Takapuna, New Zealand  
 Waters, Robert Warren, Roanoke Rapids  
 Webb, Marvis Charles, Gadsden, Ala.  
 Welsh, John Alexander, III, Chesterfield, S. C.

**Ninth Row:**

West, William Osborne, Jr., Oneida, Tenn.  
 Whedbee, Mabel Martin, Hertford  
 Wichmann, Paul Karl, Golden, Colo.  
 Williams, Patricia Williams, Washington, D. C.  
 Williford, Joanna Parker, Hertford  
 Wingrove, Charles Ray, Falmouth, Va.  
 Winsor, Robert Frazier, Virginia Beach, Va.

**Tenth Row:**

Wongsoharsono, Raden, Banjuwangi, Indonesia  
 Wood, Barbara Jane, New York, N. Y.  
 Woolsey, Marcus, Brooks, Ga.  
 Woolsey, Norma Lee, Clemmons  
 Wright, Patsy E., Cherryville  
 Wu, E-Chung, Kaohsiung, Taiwan  
 Zachariah, George, Alwaye, India



# *Advertising*



*Dedicated to the  
discovery and development  
of better medicines  
for better health—  
since 1841.*



*Smith Kline & French Laboratories  
120 years of service to the health professions*



# The CAROLINA INN

*Hosts for  
the University  
on All Occasions*



~~~~~ Operating a Dining Room and The Carolina Inn Cafeteria

## **Records**

**High Fidelity Equipment**

**And**

**Complete Stereo Supplies**

205 East Franklin Street  
Chapel Hill, North Carolina  
Phone 942-3556



## **Tarheel Motor Lodge**

Route 15  
Chapel Hill, North Carolina  
Phone 942-4177



MR. AND MRS. ALVIN K. JONES

Compliments

**THE PORTHOLE RESTAURANT**



*Home Office*

**HOME  
SECURITY  
LIFE**

**Insurance  
Company**



*Durham  
North Carolina*

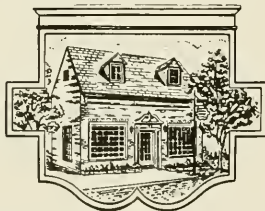

**SMITH-PREVOST CLEANERS**

WHEN VISITING CHAPEL HILL

Remember

**UNIVERSITY MOTEL**

Is One of Carolina's Finest Motels

and

For Steaks and Sea Foods at

Their Very Best, It's

**THE PINES**

HIGHWAY 54 EAST

CHAPEL HILL





***COVERS BY KINGSKRAFT***

**KINGSPORT PRESS, INC.  
KINGSPORT, TENNESSEE**

## **UNIVERSITY SCHOLARSHIP TRUST FUNDS STORES**

**BOOK EXCHANGE**

**BOOKETERIA**

**CIGAR STAND**

**CIRCUS ROOM**

**SCUTTLEBUTT**

Complete Line of Classroom Supplies  
**Reference Books — Outlines — Textbooks**

NEW AND USED

**TYPEWRITER SALES AND SERVICE  
ON THE CAMPUS**

"Y" BUILDING

For Prescriptions  
For Fountain Service

## SLOAN DRUG COMPANY



On the Corner      Across from Theater

Congratulations  
TO ANOTHER GRADUATING CLASS

## CAROLINA BARBER SHOP

"Since 1903"

The New York Life Agent  
on Your Campus  
Is a Good Man to Know

**GEORGE L. COXHEAD**  
**UNC '42**

***Campus Representative***

A Mutual Co.



Founded 1845

**NEW YORK LIFE**  
**INSURANCE COMPANY**

CONTINUOUS QUALITY



**DURHAM**  
***Coca-Cola Bottling Company***

Durham, N. C.



CHAPEL HILL'S SHOPPING CENTER

## THELL'S BAKERY

"Flavor Like Mother Tried to Get"

124 E. Franklin St.

PHONE 942-1954      CHAPEL HILL, N. C.

Bakery Goods of Finest Quality





## **ROBERT ROLLINS BLAZERS**

INCORPORATED

832 Broadway New York 3, N. Y.

SPECIALIZED BLAZER SERVICE

to

|            |              |                   |
|------------|--------------|-------------------|
| Schools    | Sororities   | Charal Graups     |
| Colleges   | Froternities | Honar Societies   |
| Golf Clubs | Bands        | Athletic Teams    |
| Classes    | Glee Clubs   | Awards Committees |

## *The Little Shop*

Headquarters

for

Carolina Coeds

## **Electric Construction Company, Inc.**

"Since 1935"

Desk Lamps, Portable Typewriters  
And All Your Electrical Needs

JUST OFF THE CAMPUS

165 East Franklin Street Chapel Hill

DRESSES

SPORTSWEAR

PETE AND SPERO SAY:

Join the Crowds

at the

## **GOODY SHOP**



For the Best in  
ESSO Service Trade at

## **NORWOOD BROTHERS**

**NO. 1**

136 W. Franklin  
Phone 942-3771  
Chapel Hill, N. C.

**NO. 2**

Durham 4-Lone  
Phone 489-9474  
Durham, N. C.

## **UNIVERSITY FLORIST**

AND

## **GIFT SHOP**

124 East Franklin Street  
Chapel Hill

Thanking You for  
Your Patronage



**WENTWORTH & SLOAN**  
*Jewelers*

"Every man to his business, but indeed  
the craft of a tailor is beyond all doubt  
as noble and as secret as any in the  
world."

**PETE THE TAILOR**

133½ E. Franklin Street  
Phone 942-4796 Chapel Hill, N. C.



**FOISTER'S CAMERA STORE, INC.**

Photographic Supplier for  
the Professional and Amateur  
Photographer

CHAPEL HILL, N. C.

**TOWN**  
*and*  
**COUNTRY HOTELS**

HAYWOOD DUKE, President

**THE KING COTTON • SEDGEFIELD INN**

Greensboro, North Carolina

Wherever You Go  
Whatever You Do  
Good books are as close as  
your nearest mailbox

**THE INTIMATE BOOKSHOP**

119 E. Franklin Street

**THE UNIVERSITY PRINTERY**

"HANK" HARRINGTON

East Franklin Street  
Chapel Hill

CONGRATULATIONS  
To the Class of 1961

**GEORGE BARCLAY'S**  
**Texaco Station**

*The Best in Service*



Corner Franklin and Columbia

Congratulations to the Class of 1961

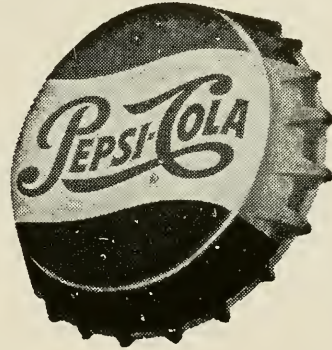

**Pepsi-Cola Bottling**  
**Company**

DURHAM — BURLINGTON

*Edge on Fashion*

**J. B. ROBBINS**

*of Chapel Hill*

Compliments

**Village Barber Shop**

Across from the Post Office

Traditional Ivy Style and Authentic Campus  
Fashion at a Reasonable Price

**Suits — Sportcoats — Slacks**  
**Sweaters — Shirts — Accessories**

"Everything for the College Man"

***The Hub of Chapel Hill***

103 E. Franklin

Phone 942-1252

*Good  
Printing...*



A Trade and a Trait

**The Colonial Press, Inc.**  
Telephone 942-1956 504 W. Franklin St.

Congratulations to the  
Class of 1961



*Carolina Coffee Shop*

**Julian's College Shop**

MAURICE JULIAN '38



◆  
**Mann Drug Store**

EASTGATE SHOPPING CENTER  
CHAPEL HILL, N. C.



•  
**Duke Motor Lodge**

Durham-Chapel Hill Boulevard  
Route 15-501 Business and Bypass



CHAPEL HILL, N. C.





## THE BANK OF CHAPEL HILL

CHAPEL HILL

GLEN LENNOX

CARRBORO

Collier Cobb, Jr. .... Chairman of Board  
 Clyde Eubanks ..... President  
 J. Temple Gobbel .... Executive Vice-Pres.  
 and Cashier  
 W. E. Thompson ..... Vice-President

W. R. Cherry ..... Comptroller  
 John T. Wettach ..... Assistant Cashier  
 J. P. Jurney ..... Manager of  
 Carrboro Branch  
 Miss Thelma Harris ..... Manager of  
 Glen Lennox Branch

Resources over \$11,000,000

Member of F. D. I. C.

## SUTTON'S DRUG STORE

WALGREEN AGENCY

Serving Tar Heels Since 1923

## CHAPEL HILL CLEANERS

Be Sure with **Sta-Nu** Process

Phones: 942-1173 — 942-5295

TWO LOCATIONS

169 E. Franklin St.      404 W. Franklin St.

## WATTS RESTAURANT and MOTEL

SPECIALIZES IN STEAKS

2 Miles South of Chapel Hill  
 on the Pittsboro Highway

PHONE 942-3860

Fine Printing Since 1923

## THE ORANGE PRINTSHOP



126 E. Rosemary      Tel. 942-3257  
 Chapel Hill, North Carolina



Chapel Hill's  
Furniture Center  
on  
West Franklin St.



## STEVENS-SHEPHERD CLOTHING STORE



CHAPEL HILL'S FAVORITE

Come in for  
Royal Welcome Service  
BRAKE RELINING AND REPAIRS  
MOTOR TUNING

## WILLIAMS Pure Oil Service

424 West Franklin St.  
Phone 942-4452

Finer quality . . .  
Greater selection . . .

## FOWLER'S FOOD STORE



West Franklin Street  
Chapel Hill



**BRADY'S** Durham Highway  
DELICIOUS FOOD  
Facilities for Private Parties

**HUGGINS  
HARDWARE**

## **MAJOR LEAGUE BOWLING LANES**

24 Automatic AMF Pin Spotters

Come in and see Lennie Rosenbluth, Phil Folger and Tony Radovich  
EASTGATE SHOPPING CENTER

Congratulations to the Class of '61

## **TOWN & CAMPUS**

Men's Apparel  
Ladies' Sportswear

BOB COX

BOB SIMPSON

## **TAR HEEL CLEANERS**

*Pick-Up And Delivery Service*

West Franklin Street • Telephone 942-4425

### **L. G. BALFOUR COMPANY**

Your Official Fraternity  
and Sorority Jewelers

Recognized as the Nation's Finest Producers  
of Custom-made Emblematic Jewelry

MEDALS

TROPHIES

Hill Paschall, District Representative

Over Ivy Room Restaurant  
1002½ W. Main St., Durham  
Phone 4-1011

•  
Compliments

### **CHAPEL HILL TIRE CO.**

"Your GOODYEAR Dealer"  
•

## **1961 YACKETY YACK**

*Printed By*  
**WASHBURN PRINTING COMPANY**  
CHARLOTTE, NORTH CAROLINA

*Engravings Made By*  
**CHARLOTTE ENGRAVING COMPANY**  
CHARLOTTE, NORTH CAROLINA

THE PORTRAITS IN THIS YEARBOOK WERE MADE BY

# SMITH STUDIO

---

---

*Photographers*



OFFICIAL PORTRAIT PHOTOGRAPHERS  
FOR THE "1961 YACKETY YACK"



12 EAST HARGETT STREET

RALEIGH

NORTH CAROLINA







