

THE LIBRARY OF THE
UNIVERSITY OF
NORTH CAROLINA



THE COLLECTION OF
NORTH CAROLINIANA

C378
UPy
1963
c.3

UNIVERSITY OF N.C. AT CHAPEL HILL



00016885275

This book may be kept out one month unless a recall notice is sent to you. It must be brought to the North Carolina Collection (in Wilson Library) for renewal.

~~FEB 19 2002~~
~~INTERLIBRARY CENTER~~



**Y
A
C
K
E
T
Y
A
C
K**

YACKETY

Published by the students of the University
of North Carolina at Chapel Hill.

LOUIS LEGUM

Editor

SAM APPEGATE

Business Manager

FAYE WEBSTER

JOHN HOWE

Managing Editors

WARREN SAMS

RICHARD ZALK

FRANK CROWELL

Photographers



YACK • 1963





TABLE OF CONTENTS

INTRODUCTION	5	Winter	224
ADMINISTRATION AND ACADEMICS	34	Spring	250
Administration	38	ATHLETICS	264
Academics	42	CLASSES	300
ORGANIZATIONS	46	Senior	302
Faces: Student Union	48	Junior	344
Publications	52	Sophomore	360
Fine Arts	58	Freshman	372
Student Government	64	Law	386
Religion	86	Dental School	392
ROTC	94	School of Medicine	398
SOCIETIES	104	Pharmacy School	404
Sororities	106	School of Public Health	410
Social Fraternities	122	School of Nursing	414
Professional Fraternities	174	Dental Hygiene	421
Honoraries	186	DORMITORY LIFE	422
THE YEAR: THE PEOPLE AND EVENTS	204	ADVERTISEMENTS AND INDEX	436
Autumn	206		

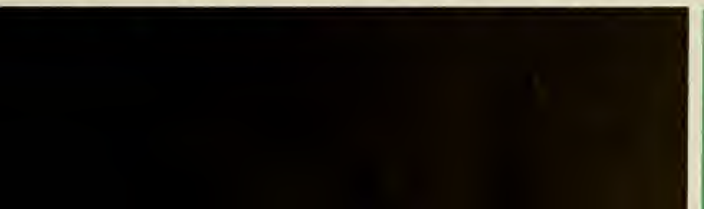
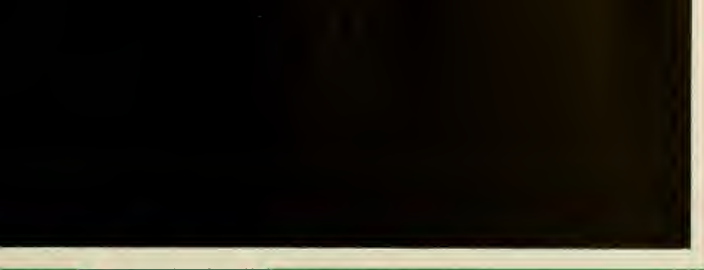



"I have always known
That at last I would
Take this road, but yesterday
I did not know that it would be
today."

NARIHIRA

"We, with all our wounds and all
our powers
Must each wait alone with his own
height
Another darkness or another
light . . ."

E. A. ROBINSON

Regarded by various circles as 'The Southern Part of Heaven' (though few students have been heard to voice this sentiment), 'the Harvard of the South', and a nest of Communists, the University and Chapel Hill provide that rather rare sight: Southern heterodoxy — Despite dire shouts of 'Apathy' from the pens of endless, indistinguishable Daily Tar Heel editors, the fact remains that quite a

few students *do* become excited over issues brought to their attention. Pete Seeger (the House Committee on Un-American Activities' least - admired songster) sings, and immediately, his appearance is met with cries of 'Communist!' by the local Young Americans for Freedom and the quixotic filters of Chapel Hill; the American Legion, who equate singing of pacifist songs with the surrender of



America to the Soviet nemesis. A Student Peace Union is formed, each week the Di-Phi unravels nettlesome problems, William Buckley shocks conservatives as well as liberals with his Rabelaisian metaphors; a mock United Nations General Assembly is held; liberals and conservatives (the Punch and Judy Show of America, 1963) slash away at one another with rusty verbal sabers.

And somewhere between vociferous Daily Tar Heel editors and notorious Daily Tar Heel letter-writers and the factitious leaders of particular groups — be they Dekes or Student Party members, or Pan-Hell's or NAACP members — stands that usually unnoticed, unconsulted and much-maligned straw man: the Carolina Student, to whom these lines are written, and to whom the following question is directed: "What difference has the University of North Carolina made in my life?"

We have devoted years of our lives and thousands of dollars (either ours, or more happily, someone else's), and — most of us — much anxious mental labour in order to obtain a

degree from this school. And what really has it meant? Look beyond the obvious answers of future earnings, status, and the good times on campus (which will grow even better in retrospect); what have these four

years, more or less, meant to our lives? The experience that is a university education *ideally* should be a broadening and awakening one.

We who have lived and worked among professors who have spent their lives in learning should ourselves be more open to ideas, more anxious to learn. Ignore the pedants and the incompetents; their presence has not altered in any way the example of those who seek to learn and teach: the professors who exposed to our slower eyes and ears new facets of Shakespeare; the ones who ques-





— though this is a highly personal, debatable and romantic notion — the most valuable things acquired in college come when we are alone with ourselves and an idea. It matters not what the idea is, so long as we are concerned with grasping something previously beyond our reach. What *is* important is that we are awakened, are struck by the ageless curiosity as to the 'whys?' and 'wheres?' of our lives, of all lives. The idea may come completely unannounced in the midst of the noisiest night of the year in the Tempo; drunken philosophizing in smoky clamorous beerhalls is not en-

tioned God and those who exalted Him; above all, those teachers who lifted our eyes — forcibly in most instances — above Y-Court, above Woollen Gym and Harry's and fraternities and dormitories — in brief, above the passing parade of manifold fun and games, to the lasting questions of the mind and heart.

Anything which draws one outside his small circle of problems and concerns is beneficial; and if during our stay in Chapel Hill, we — even once — stood and looked beyond this day's work and tests and the next evening's

pleasures and gazed into the swirling awful process that is life — if only *once* we looked beyond ourselves to the stars, then the time has been well spent, for one who has looked upon stars hesitates to return to earth. Perhaps education is essentially the cracking of the tough, unyielding wall of self-preoccupation, the freeing of one's mind and — if you will — soul, from the tiny confines of self-indulgence and concern. It is not only by books that we are made more knowledgeable, more wise or better able to cope with our lives. Perhaps



tirely futile. Occasionally, beer breeds a valid fresh thought. Or an insight may arrive to the visceral beat of one of the infinite number of combos that circle in and about Chapel Hill, vying for the fraternity's favour. A pair of eyes, equally as intoxicated as our own, sometimes — for an instant — become more knowing than Plato. Or walking down South Building steps, facing the library's challenging bulk, the thought may come that college is not forever, that all lives lead somewhere, and our own lives must go on from this small village. But where? And why? In the





exquisite agony of these questions lies the gift that Carolina has to offer each of us. If we have passed through this time — when we have been most intensely and expertly involved with the things of the mind without once questioning the nature, purpose and destiny of our lives, either we have failed the University, or Carolina has failed us. If all Carolina has come to





mean to us is Saturday's camaraderie in Kenan Stadium; collective disdain for Duke and Wake Forest and State; momentary friendships engendered by alcohol, the Hot Nuts, and madras-butted, heavy-haired coeds; memories of Lenoir Hall food, final exams and other unpleasant relics that survive not for their sweet memorability, but for their sheer

repetitiousness — if these things are all that remain, then our time and effort have been a colossal waste. It is difficult and painful to think of such a large undertaking as having been useless, but if we have gained nothing more than a class ring and a sheepskin and a subscription to *Alumni News*, then we are the same as we were when we first came to





Chapel Hill. No wiser, no more aware than we were as freshmen who were awed (all but the most worldly-wise of us) by the scope of Carolina: South Building (the best-known and most-hated building), the classrooms: Bingham and Murphey, Caldwell and Hanes, Saunders and Venable, at first so new, then grown used to, alternately liked and despised.

As freshmen we responded to the hoarse-mouthed exhortations of cheerleaders. We never questioned their right to demand our fealty, for as strangers we gladly swore allegiance to the welcoming blue and white banner. Then it was glorious to immerse one's self in the roaring mass, and to sing the song after each contest. If we had won (Walloping Wake or Dunking Dook, or whatever the alliterative aim), the song rang sweet with our calm acceptance of our superiority. If we had not won the past bauble of the day, our clear and true whisky-oiled voices drifted through Kenan Woods with the momentary sadness of autumnal loss of the young who cannot live with darkness. After the game we drank to the delighted "economic lechery" of Harry and Sybil, of Spiro, Clarence, the Danziger's and the rest of the town's beer-peddlers. If we had lost to Duke, we drank to the end of the momentary world; but if we won, then intoxication heightened, not de-

pressed our spirits, and we filled the town with senseless victory's cries.

Chapel Hill responds to the University and ultimately to each of us who is a minute fragment of the University, as sensitively and joyfully as any coy maid ever responded to a suiter's attention. Stores and restaurants open and close to the tune of the students' comings and goings. The town of Chapel Hill is a qualitatively different, quieter place when the University closes for Christmas or semester break — Townspeople at-



tain a prominence otherwise unknown. The trees and ivoried buildings stand out more markedly against the sky than when they are surrounded by and filled with the milling thousands of students. The village is a good place when the students are gone, a less frenetic town in which one is more conscious (almost to the point of self-consciousness) of the slow smooth glide of time. Yet for all its serenity and beauty, Chapel Hill is a dead town alone, and one whose character is drained of energy and drive. Chapel Hill *is* the University of North Carolina. The University is its students, and the indi-



vidual student — we the students — have partly determined the attitudes and atmosphere of this town. It is odd, but patently true, that we can no more evade our responsibilities as students than we can shirk our duties as persons in our lives after leaving Carolina. For no matter what course we have taken, whether we chose to dabble in the campus' political mudpies, or to immerse ourselves in dramatics, athletics, or scholastics, or whether we chose to remain alone,





uncommitted and inactive — no matter what our attitude or actions, we formulated a statement reflecting the University's influence on us. If we dribbled balls or beat our palms red in praise of those who dribbled balls better than ourselves, it was because we found nothing better with which to occupy ourselves than the expert manipulation of leathery spheroids. And if — this is the least obvious but the most important — we retired within ourselves and concerned ourselves with neither books nor fraternities, nor politics nor sports, neither YMCA nor Playmakers — if we lived in a stagnant sphere of non-



action, it is — again — because either the University of North Carolina has not offered us the prize worth competing for, or because we would rather concede the prize (whatever that prize may be, whether scholastic marks or campus fame, as mere self-satisfaction) to others who find the competition stimulating and who adjudged the search worthwhile for its own sake.

What is to be done if the University has failed us, or if we have not met its just demands? First of all, how can the University of North Carolina — so long-renowned for its liberal traditions, its academic





freedom, its stimulating environment that has influenced, molded and perhaps inspired such diverse personalities as Frank P. Graham and Junius Scales, Thomas Wolfe and Terry Sanford, Luther Hodges and Robert Welch — how can this wonderfully-varied environment have failed us the students? In several ways. The simple fact that Craige Dormitory lies fifteen minutes from the Old Well is a tacit admission that the size of the University is rapidly overtaking its quality. Lying like a sand-

dripped castle all over the town, with the new dormitories as far away from the center of campus life (whatever *that* may be), Carolina approaches complete objectivity and dehumanization of the individual student. I can only speak for myself, but as a freshman whose first lodging was the inelegant basement of Cobb, and whose second abode was the new-smelling suites of Avery, I can say that I felt about at home in Chapel Hill as a backwoods farmer would feel at a Kennedy bossa-nova fete.



Perhaps I was overly-sheltered and abnormally shy in the midst of knowing upperclassmen and even some of my more sophisticated fellow first-year men; nonetheless, Carolina was more than a little frightening in its sheer size. One felt then that it mattered little whether he learned his Modern Civilization (or Social Science, or whatever its present nomenclature) or studied his botany or his English 21 (Shakespeare, Chaucer and Milton neatly summed up by tweedy and intellectually impeccable



professors). No matter what he did, the University continued to grind on. This was years ago, and now several thousands more are enrolled here. The IBM's grow hot with the effort

of cataloging, processing and disposing of the faceless names who somehow comprise Carolina. And how much more lost must some freshman now from Rutherfordton or Clinton



or Tarboro (or even the state's sole metropolis Charlotte, and its aspiring kin Winston-Salem and Greensboro) — how much more an unmeaning cog must the incoming student now feel? Among ten thousand, what is one? Of course the answer is that the individual student still can achieve, can reach his own goals and can carve out his own educational experience, bounded only by the limits of his own energy, talent and desire. But how many are lost in the massive conglomerative classes that become more and more the rule rather than the exception? A personal remark, teacher-to-student, means more and endures longer than the most erudite mass lecture ever can or will. The state of education at the University is nowhere near the state-witchcraft of 1984, but it does border on 1964, where professors no longer assign papers because the huge numbers of themes would require too much effort to grade; where bright and amoral students take quizzes with impunity in packed classrooms for lesser-endowed but equally uncaring friends; and where the student who cares and asks is hissed by his seven-score classmates who desire only the uninterrupted hour of note-taking. Intelligent growth is fine, but it is a gluttonous attempt to educate tens of thousands within the walls of outmoded and ill-equipped classrooms which almost palpably bulge with





their great burden. Through these corridors walk the sorely-tried and wondering teachers who, despite their critical importance as professors or the young — a profession which as no other so surely demands their whole being — are paid less than football coaches and much, much less than bank presidents.

Stricter admission requirements, more demanding courses of study, and less emphasis on good-natured getting along with the gang and more stress on superior achievement — these must be adopted (and are already gradually being put into effect) to ward off the galloping thyroidal growth of the school. Some students spend hours mastering material which should require only minutes; if they are willing to make the tremendous effort necessary to keep pace, they should be commended for their works. But there are so many, many people enrolled in this University (under the laughable title of student) who have no right to be here, that the prize self-praise of local boosters, "Carolina is the Harvard of the South," is beyond belief. If the standards of the University of North Carolina are so lax, so utterly undemanding — and concomitantly unrewarding — that a student can graduate from this school never having *heard* of Dante or never having looked into Mendel or Aristotle, or without having *studied* Archi-

medes, Marx and Freud — if he, the graduate, the representative of Carolina, has thus escaped exposure to the accumulated wisdom of man's brief, curious history, the University is at fault for not supplying these gaps in his knowledge. And it is academic sprawl, bulbous bureaucratic missteps, and the misguided, well-intentioned loose requirements of this University that have reduced the



whether by talent or diligence, or luck or cunning, a sufficient number of these courses.

So, Carolina can — and unhappily often does short-change and disappoint the students. But one-sided wrongs are rare in this world of complex compromises and adjustment, and we students have failed the University. Most of us realize at isolated moments that we could have drawn

value of its degree to a tacitly devalued scrap of negotiable paper. It is negotiable, for apparently those who hire young graduates demand this degree. But it is devalued, for it means no more than that its holder (whether by his honest sweat-flowing labour or by slothful slipping through or by careful, contained cheating) has sat through the prescribed number and variety of courses, has passed





more from this place's inexhaustible resources than we have done. The number of books we have not read dwarfs those that we have scanned, but it is not merely the unread vol-

umes which bespeak our negligence; rather it is the casual way with which we have rejected the new, the unknown, the challenge, and have held fast to the familiar. We were

either fearful of, or we yawned at, the challenges that were daily laid before us. The Southerners among us who recoiled from intelligence and compassionate discussion of the





desperate relations between negroes and whites; the blindly-believing super-Nathan Hales' who relegate to political purgatory, communism, socialism and any government other

than that by the Constitution of the United States of America; the liberals among us who found solace in slogans and whose easily satisfied hearts numbed their questioning

minds until they were able to respond only to the slogans of their fellow believers. Through fear or slothfulness (certainly not in most cases from any lack of mental celerity), we have



appropriately-horrified eyes on a movie screen; thirty seconds later, we laugh at the Chaplinesque Nazi goose-steppers, the gas ovens are forgotten, and we see no connection between the passive German citizenry which watched while Hitler aspired to holy heights and our own attitudes of folded hands and meekly nodding heads; we who would no more protest an action of our government, on any level, than we would question the sun's daily journey.

Dissipation flourishes in Chapel Hill; we all have wallowed in it —

met new ideas and concepts with closed minds and puerile jibes.

A student pickets a theatre in protest against segregation; another student riding past in an automobile shouts "nigger lover"! And nothing is changed.

A Nobel Prize-winning chemist soberly states that the fallout from nuclear tests will kill and deform hundreds of thousands of yet unborn children; we listen, applaud politely, and disperse to restaurants and coffee shops to placate our stomachs; and none of us moves to act.

The incomprehensibly murderous tale of Auschwitz flashes before our



not the wholehearted, self-destructing actions of the dope addict or the almost-reverent libations of the hopeless alcoholic, but more subtle, less obvious forms. Dissipation is the squandering of talent or time, and who of us has not cast away huge chunks of his life upon aimless ambling after pleasure or upon purposeful retreats from some unpalatable aspects of life? We who see — God knows, we all should be able to see by now — that professors' lectures at times are something more than impressive polysyllabic exercises and that our minds were made not to parrot but to create. We who have realized this are derelict toward ourselves if we do not act on this knowledge. It is hard to speak of "responsibilities" and "duties" without approaching pedantry, for the abundant drivel covering the two words has long since repelled students weary of good, sound advice; but nonetheless, these duties and responsibilities still exist, if in no other sense than Polonius' much admired and seldom-followed admonition: "To thine ownself be true."

It is also difficult to speak without lapsing into pathos of our leaving the University, to avoid falling into the Old Well — Bell Tower — Hark the Sound syndrome which is fitting and good for class reunions, but hardly conducive to any serious speculation

as to the student, his years here at Carolina, and his life afterwards. But graduation from college is a dividing point, a meridian. On one side of the

dividing line, the life of a student: thousands of hours in classrooms positively reeking of shamelessly repeated facts and opinions and of the





thousands of students who have sat for years in the same varying degrees of inattention; the remarkable variety of amusements developed by and for students; athletic events, Co-Rec carnivals, Sigma Chi derbies, Beat Dook parades (though *that* cultural event may have committed obscene suicide), auctions, dances, beach trips, plus the usual, normal amount of everyday

boozing. "Give us this day our daily circus," we cry and at Carolina, we have had circuses with a vengeance. Too, in the student's life are the usually fleeting moments of reflection which approach and recede, but never entirely vanish — moments that carry with them implications of rushing time and future glories — moments in which we each arrive, painlessly,

magically and quite unrealistically, at our own particular goals. Each of us has felt at one time or another that certainty of success that is necessary for anyone who thinks or dreams.

Most of us will be fairly unremarkable persons who will lead reasonably unremarkable lives. Carolina — at the very least — gives us a fair assurance that we shall not



at the anti-democratic word "class"). Insofar as our degrees insure (or make more likely) our material well-being our degrees are beneficial



zens. But if our degree from Carolina brings only the stuffs of the good, flaccid American life, it is worse than useless.

If — always the almighty *if* — Carolina and Chapel Hill have showed us that the boundaries of our



starve. The University has erected a barrier between us and those who did not make the acquaintance of patient old Silent Sam and the Arboretum's joys, of Chancellor House's harmonica and the inimitable Chapel Hill weather. The barrier is very real — it is a wall between us and a different class of people (though eyebrows will raise

objects, for even the most unworlthy, Epictetus-quoting soul among us will hardly refuse the comforts so easily gotten in America by educated citi-



flight are all self-imposed, *if* the town and school have showed us others who absorbed and, ultimately, conveyed not the letter but the spirit of education; *if* we see now the tiniest spark of beauty that would have otherwise gone unnoticed, and *if* we now can speak of beauty without embarrassment at the word; *if*, because we have lived in Chapel Hill and learned at Carolina, we can accept other human beings on the basis

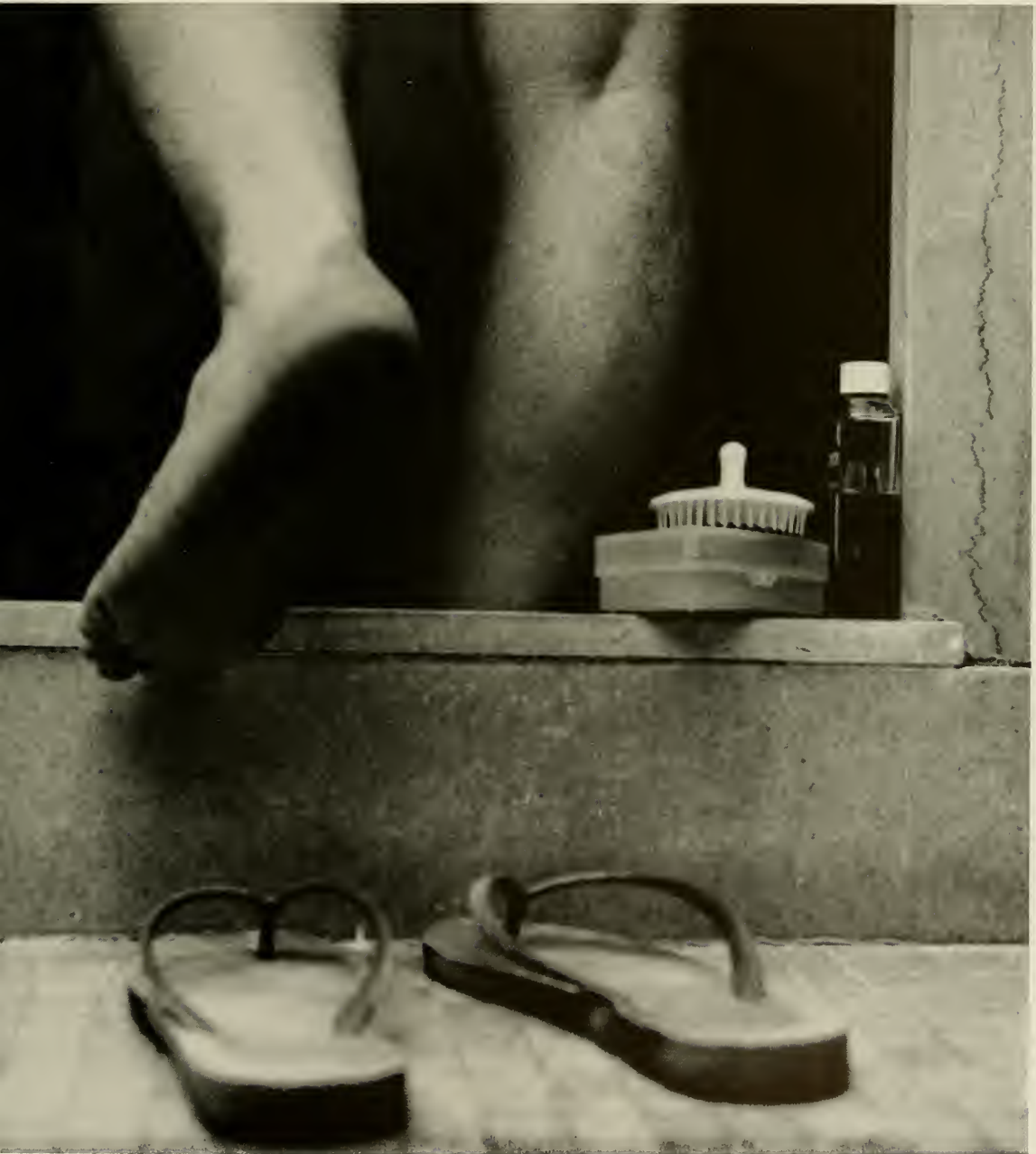



of our shared humanity; *if* we walk a bit wiser (an awareness of our lack of final answers to the meaningful questions which constantly ask themselves) for having studied — and slept — in the library's depths; *if* we are a bit more content for having paid youth's debt and given age its promissory note; *if* the name "Chapel Hill," brings to mind the wet red sidewalks on a rainy dawn as well as golden glasses of beer interlaced with infinite cigarettes; *if*, beyond the necessary (because human) imperfections of Carolina, we remember in the end, the freely-given invitation to learn, to live and to grow as large as we dare, *if* we remember that here at Carolina, we had the chance, whether or not we took advantage of it, to lose ourselves in something larger — *if* we carry with us these impressions and memories and thoughts of this University, we may truly feel that we are, and will be, not only "products" of the University of North Carolina, but also architects of its spirit and destiny.



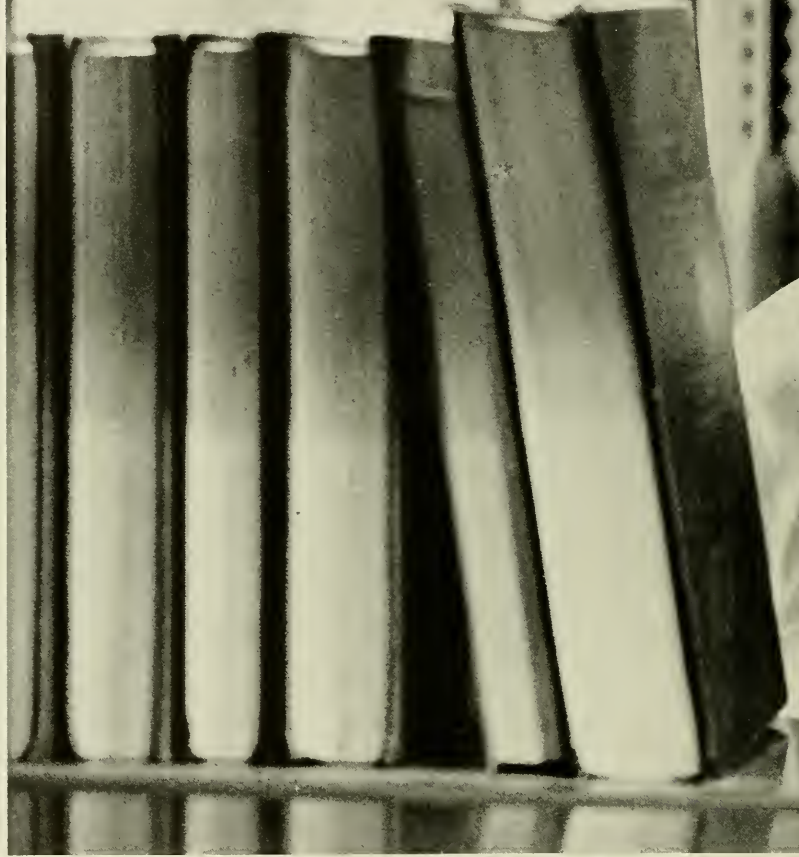

ADMINISTRATION



AND ACADEMICS



“The University has an inescapable responsibility . . .”

The University of North Carolina has a comprehensive and fundamental purpose in the life of the State. In its teaching, research, and service, it touches the lives of many citizens and functions as observer, critic, and analyst of the life of North Carolina.

Through its undergraduate programs the University seeks to nourish an adventuresome spirit and an inquiring mind. It is the center of graduate study where the scholar, scientist, and teacher develop their capacities, and through their discoveries and applications, the University moves forward the constant search for knowledge.

This mission is central to the total educational effort of North Carolina and its economic and cultural well-being; and by virtue of these assignments of function, the University has an inescapable responsibility for the progress and welfare of the State and a duty to contribute to the world community of scholarship.

In our time, the responsibilities of universities are changing rapidly everywhere in the world. Modern science and technology, our increasing global relationships in business and government, the space age, urbanization, and other important factors are creating demands for a higher education unknown at the beginning of this century. The effect on higher education is that of greatly accelerating demands on all universities for enlarged and more diversified teaching programs, particularly at the graduate level, for intensive research, and increasing participation in governmental programs.

We know that universities must do more to provide larger numbers of our population, young and old, the opportunity to prepare themselves for useful and productive lives. The University of North Carolina is a part of the world community of learning and a participant in the effort of the nation to strengthen its leadership among all the nations of the world.

Each student enrolled has a part to play in the effort to maintain and improve the position of the University of North Carolina for this mission of leadership and constructive service. The trustees, faculty, and administrative officers commend you in this endeavor.

William Clyde Friday

*President of the Consolidated
University of North Carolina*

“We are privileged to be a citadel of truth . . .”

The work of the University reflects the labors of many minds; and its success may be found in the totality of vision, sacrifice, and work of the students, faculty, administration, alumni and friends of the institution. We can take pride in the fact that the student body has increased on an average of 500 students a year for each of the last five years, and further, that the University has been able to secure resources for teaching and learning commensurate with the growth in the student body. However, we assert that this growth is not a true measure of success or improvement. The great universities of tomorrow will be those who proceed now to study, to anticipate and to interpret the implications of the space age on every facet of human endeavor.

The University of North Carolina was fathered by rebellion against oppression and mothered by vision of freedom. It is an instrument of democracy, a capstone of public education in the state, a cultural center for all our people and a place in which leadership is encouraged. One of its most precious attributes is freedom of inquiry and discussion, or, to put it another way, this University has traditionally enjoyed a minimum of meddling of the free flow of ideas in its search for the truth. Thus we are privileged to be a citadel of truth as well as a center of learning. In this respect the University of North Carolina is excelled by no other institution of higher learning. Even though the future may not bring to us physical resources comparable to the leading institutions in America, there is nothing to preclude us from utilizing fully our freedom to prepare for the future. In short, if we are long on vision and human effort, we shall enjoy a high measure of success because this University in fact will be providing the kind of education which will be necessary for the leaders of tomorrow.

William Brantley Aycock

*Chancellor of the University of
North Carolina at Chapel Hill*



ADMINISTRATION

The administration — doctors and deans — function for the student, University and education. They lend time and effort towards equipping *UNC* with competent and dedicated staff members, revising various curriculum and academic standards, and regulating affairs concerning financial policies. They have the power to fix tuition rates, to confer degrees and whatever else they may decide is best to promote the interests of *UNC*.



The Consolidated University building located on Franklin Street is the administrative nerve center for the co-ordination of Woman's College, State, and Carolina.



The long hall on the second floor of South Building leads to the College of Arts and Sciences as well as the Director of Admissions and Dean of Student Affairs.

Students in the hectic twice-a-year rush to pre-register for courses in the basement of Hanes Hall.





Donald Benton Anderson
*Provost of the Consolidated University
of North Carolina*



Frederick Henry Weaver
Secretary of the Consolidated University of North Carolina



Alexander Hurlbutt Shepard, Jr.
*Business Officer and Treasurer of the
Consolidated University of North Carolina*



James Arthur Branch
Business Manager of the University of North Carolina



Charles Milton Shaffer
*Director of Developmental Affairs of the
University of North Carolina*

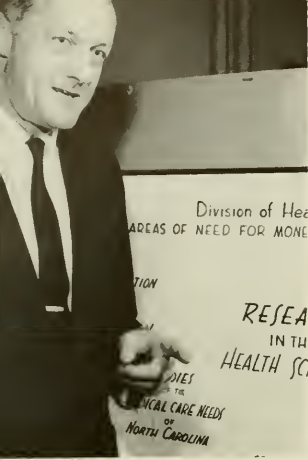

Henry Toole Clark, Jr.
Administrator of Health Affairs



Charles Cecil Bernard
Director of Admissions



William G. Long
Dean of Men



Katherine K. Carmichael
Dean of Women



Charles Henderson, Jr.
Dean of Student Affairs



James Logan Godfrey
*Dean of the Faculty of the
University of North Carolina*



George Alexander Heard
Dean of the Graduate School



Joseph Carlyle Sitterson
*Dean of the General College
Dean of the College of Arts and Sciences*



Arnold Perry
Dean of the School of Education



Maurice Wentworth Lee
Dean of the School of Business



Arthur Emil Fink
Dean of the School of Social Work



Norval Neil Luxon
Dean of the School of Journalism

A C A D E M I C S

The University of North Carolina, considered to be one of the best state universities in the country, exists to sustain old traditions and stimulate the growth of new ideas. Our primary reason for being here is to gain knowledge and intellectual stimulation which is basic to an

appreciation of many other aspects of university life. At Carolina one will find countless opportunities for growth and enrichment outside the classroom as well as in. The thoroughness, the extent, of an education will depend on the degree to which one utilizes these opportunities.



Venable Hall is considered to have one of the nation's largest and most complete chemistry facilities. A student here is performing an experiment in one of the numerous laboratories.

Mid-term exams plague the Carolina scholar as he buries himself in the Humanities division of UNC's extensive million volume Wilson Library.



CAROLINA: ITS ACADEMICIANS



ALFRED T. BRAUER, Ph.D., 1928, Ph.D. habil, 1932 (University of Berlin), Kenan Professor of Mathematics, is well known for his lectures, not only in the United States, but also in West Germany, East Berlin, Switzerland, and England. He is a member of the Mathematical Association of America, North Carolina Academy of Sciences, and the Elisha Mitchell Scientific Society. In a search for a better understanding of mathematics, he has published more than eighty papers in scientific journals. Among Dr. Brauer's awards are the Science Research Award of the Di-Phi, and a grant received in 1956 from the United States Air Force. Dr. Brauer's main concern is for the success of his students, whether they be freshmen or Ph.D. candidates.

The *Yackety Yack* is proud to present ten of the more outstanding professors of the year. To these men we are deeply indebted for all they have given us, not just in stimulating classroom lectures or in laboratory experiments, but in the practical knowledge of becoming mature men and women during our years at Carolina.



JOHN B. CHASE, JR., Ed.D., 1952 (Virginia), Associate Professor of Education, is currently chairman of the Undergraduate Division of the School of Education. He is a member of the National Science Foundation's Advisory Committee on Elementary School Science, the John Dewey Society, and is on the Editorial Committee of the National Science Teachers Association which involves him in the writing of an extensive series of monographs over the next 15 years. Dr. Chase's primary interest is in Science education, and he is a Fellow of the American Association for the Advancement of Science. He was selected in 1961 by the American Association of College Teachers of Education as one of 25 superior education teachers in the Southeast. Dr. Chase is a frequent contributor to numerous professional journals, and has written several books.



SAMUEL S. HILL, JR., Ph.D., 1960 (Duke), Professor of Religion and Chairman of the Department of Religion, is well known to students through his many popular courses. Dr. Hill is a member of the National Association of Bible Instructors and the Society for the Scientific Study of Religion. He has traveled extensively in Europe and Latin America, and attended Cambridge University on a 1955 Rotary International Fellowship. Dr. Hill's field of special interest is religion in the South from theological, sociological, and historical standpoints. He has written several articles for *The Christian Century*, and is currently engaged in writing a book, tentatively entitled *The Rise and Decline of Protestantism In The South*.

J. CARLTON INGRAM, Ph.D., 1951 (Cornell), Professor of Economics. He is a member of the Southern and American Economic Associations, and the Asia Society. To gain information on his specialty he has worked and studied in Thailand, Puerto Rico, and Canada. Dr. Ingram is listed in the *American Men of Science*, and was a 1960 recipient of a Faculty Research Grant from the Social Sciences Research Council. He is currently writing for a U. S. government economic publication entitled *Factors Affecting the U. S. Balance of Payments*. Dr. Ingram has written numerous articles for economic journals and has served for the last two years as the Managing Editor of the *Southern Economic Journal*.

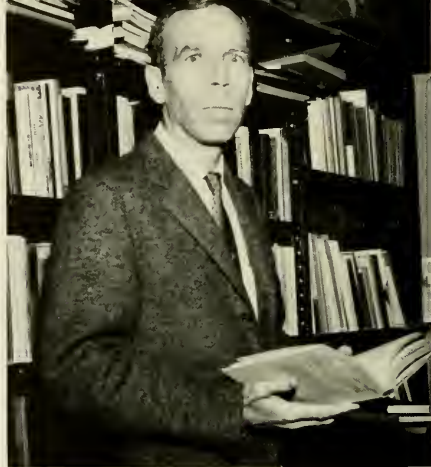

DONALD R. MATTHEWS, Ph.D., 1953 (Princeton), Associate Professor of Political Science, is primarily interested in American politics and is currently engaged in research on Negro political participation in the South. He is the Director of the Political Studies Program here at Carolina, and is a member of the American, Southern, and New England Political Science Associations. Dr. Matthews has published many articles in professional journals and has written several books including *The Social Background of Political Decision-Makers*, and *United States Senators and Their World*. Among his honors is a Senior Award for Research on American Governmental Affairs from the Social Sciences Research Council. Dr. Matthews' outside interests include tennis, sailing, and jazz.



MAURICE A. NATANSON, Ph.D., 1950 (University of Nebraska), Professor of Philosophy, is particularly interested in contemporary European philosophy, especially existentialism and phenomenology. Teaching is a meaningful part of Dr. Natanson's life and his classes are extremely stimulating, made even more so by his lively sense of humor. He was a Scholar and a Fellow of the American Council of Learned Societies which last year sponsored him while he studied in Switzerland. Dr. Natanson has been invited to be a Distinguished Visiting Professor at Pennsylvania State University for the Spring term of 1963. He is the author of many articles, essays, and books which include *A Critique of Jean-Paul Sartre's Ontology*, and *Literature, Philosophy, and The Social Sciences: Essays in Existentialism and Phenomenology*.

CHARLES N. REILLEY, Ph.D., 1952 (Princeton), Professor of Chemistry, has done extensive research work in many phases of chemistry. He is Past-Chairman of the Division of Analytical Chemistry, American Chemical Society, and the editor of a continuing series of volumes entitled *Advances In Analytical Chemistry and Instrumentation*. Dr. Reilley studied in Switzerland under a Guggenheim fellowship in 1961. His classes are popular with students as he is well known for his ability to explain difficult material in a clear manner, and he conducts his classes in a personal atmosphere. Dr. Reilley believes it very important that his students look at chemistry from its practical applications in every day living, and he is always willing to discuss problems with his students.



H. K. RUSSELL, Ph.D., 1931 (University of North Carolina), Professor of English, was a 1960 recipient of the Tanner Award for Excellence in Undergraduate Teaching, and received in 1951 a Faculty Study Fellowship from the American Council of Learned Societies. He is a member of the South Atlantic Modern Language Association and the National Council of Teachers of English. Dr. Russell has traveled extensively and taught in the American University of Beirut, 1924-1927. He is the co-editor of *A State University Surveys the Humanities*, and *Literature in English*. Dr. Russell's course in English and American Fiction of the Twentieth Century is a popular one among Carolina students. He enjoys teaching literature because "ideas become valuable when we see what people do with them — the people who write, the people in fiction, and the people in classes here in Chapel Hill."



JOSEPH CURTIS SLOANE, Ph.D., 1949 (Princeton), Professor of Art, is also Director of the Ackland Art Center. His major research areas and teaching specialties are 19th and 20th century paintings. Among the societies he is a member of the National Council on Arts and Education, the College Art Association, and the Southeastern Art Museum Directors Association. Dr. Sloane has published several books including *French Painting Between the Past and Present*, and he is a frequent contributor to such periodicals as *The Art Bulletin*, *Art Quarterly*, and *The Journal of Aesthetics and Art Criticism*. His hope is to "make the art of the past and present a genuine, as well as a significant part of the lives of students who will be artists themselves."

GEORGE V. TAYLOR, Ph.D., 1950 (University of Wisconsin), Associate Professor of History, is a member of the American Historical Association, the Society for French Historical Studies, and the Southern Historical Association. Among Dr. Taylor's awards is the 1958 Tanner Award for Excellence in Undergraduate Teaching. He was also a recipient of a Fulbright Research Fellowship in 1953 for study in France. An active author, he has contributed to many publications, among them the *American Historical Review*. Dr. Taylor is now engaged in writing a book entitled *French Capitalism at the End of the Old Regime*. Dr. Taylor's objectives as a teacher are "to promote understanding and compassion with peoples of the past, and responsibility to those of the present and future."





O R G A N I



ZATIONS

FACES: STUDENT UNION

Graham Memorial is a brick structure, but, moreover, it is a portfolio of faces. The faces are many and diverse; animate and inanimate. Observation of them reveals the

people and activities which are housed in this campus institution.



Reflection: the contents of the vending machine look appetizing at this instant. Maybe it's going to be a snack; possibly it's a quick lunch.

Its face reads "Meetings Today," and a coed checks its listing to see if the committee will meet in Roland Parker I or in Woodhouse.



The desk has a face which is busy, involved, and responsible. Somehow it reflects the man sitting behind it: Howard Henry, director of G. M. and a diligent worker for the student body.

His face covered with makeup, Hal Holbrook projected the character and philosophy of Mark Twain to the Carolina audience. His performance was a feature of the G. M. Series.

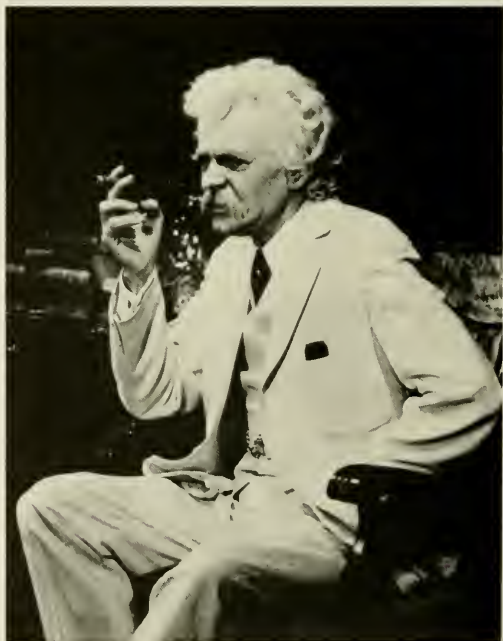



Two faces are clothed in darkness and soft music at a Saturday night dance in the Rendezvous Room.

Studied faces watch the chess game with complete attention and concentration. Thoughts of tomorrow's quiz are put aside for a while.



Behind the glossy face of an eight-ball, students engage in a game of billiards. "Chicago," anyone?





Bob Rearden, *President*

Peter, Paul and Mary Headline Fall Program

Peter, Paul, and Mary highlighted the lineup of Graham Memorial activities for this year. These three folk singers of international popularity caused Memorial Hall to be packed with enthusiastic listeners twice in one evening. Petite Dramatique began the season with *The Miracle Worker*; free flicks included *Giant*, *Roman Holiday*, and many other films. Combo parties were held after football games and at various other times throughout the year.

Behind this full schedule was the Graham Memorial Activities Board, which planned and coordinated the year's presentations. All phases of activities were aimed to reach out to the Carolina student via his academic, recreational, cultural, and social interests.

Left to right: Dan Moore, Vice-President; Cecil Collins, Secretary; Betty Oliver, Drama; Bill Selden, Social; Jack Hill, Music; Sam Blumberg, Publicity.



Dance Committee Assists at Public Functions

The University Dance Committee members, distinguished by their blue and white rosettes, provide the University with able enforcement of the Campus Code at public University functions. With the help of advisor Bill Harriss and the cooperation of the organizations sponsoring the dances, the Committee enjoyed a most active and successful year.



Martin Berke Freedland, *Chairman*

Bradley
Coulter
Finger
Fitzpatrick
Freeman

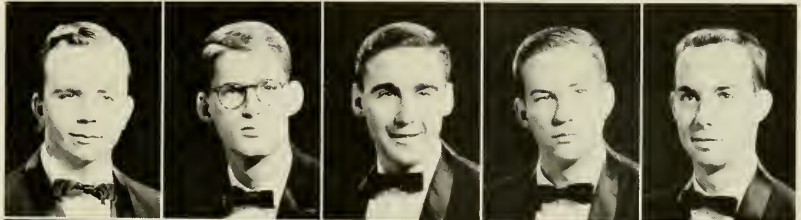

Hicks
Homesley
Howard
Jacobs
Langley



Levinson
Paul
Pepper
Read
Robbins



Rumsey
Siegel
Stonestreet
Willingham
Winston



PUBLICATIONS



The Pub Office is small, but some important decisions are made within its confines.



U.P.I. machine brings in international news coverage to the *Daily Tar Heel*.

Faye Webster, managing editor, gives filing instructions to *Yack* editors.



Academic freedom manifests itself in University publications, where students express ideas with conviction.

The Publications Board supervises this freedom, which is evident in the *Yackety Yack's* style and candor.

The *Carolina Handbook* represents a free approach to the Carolina Way of Life, with its attractive summary of events and organizations for the new student.

The *Carolina Quarterly* exhibits literary freedom in its fine selection of short stories, poems, and articles.

Frank editorials and fiery letters-to-the-editor . . . Journalistic freedom resides in the *Daily Tar Heel*, which boasts a competent staff of on-the-scene reporters and first-hand accounts of campus and national news.

A creative freshness and an open-minded statement of beliefs. . . . This is freedom at Carolina.

QUARTERLY: Larger Undergraduate Staff

The *Carolina Quarterly*, the student-edited literary magazine, continued to publish outstanding student writings from this campus as well as works of promising writers from around the country. This year, contrary to past tra-

dition, the staff was largely made up of undergraduates to facilitate stronger contact with student writers. Regular meetings provided greater insight into the problems and required techniques for publishing quality writing.



Left to right: Peter Krones, Henry Woodhead, Jim Cornell, Louis Bourne, Editor; John Dunne, David Garnett, Larry Lepionka.

HANDBOOK Increases Graphic Coverage

A grey and orange cover, increased pictorial coverage, new faces, and different page formats marked this year's *Handbook*. The book has, for many years, been sent to freshmen and transfers as an attempt to answer questions

about college in general and U.N.C. in particular. The current *Handbook* not only strived for additional informational coverage, but also included more graphic material to provide a picture of Carolina life.

Left to right: Peter Hawes, Susan Keel, Frost Branon, Business Manager; Harry Lloyd, Cole Waddell, Assistant Editor; Martin Lancaster.



DTH Covers Mississippi Episode



Chuck Wrye, Jim Clotfelter, *Co-Editors*

Over the violent objections of the American Legion and Gov. Ross Barnett, the *Daily Tar Heel* struggled through another year with the dedication to the sometimes battered principle that students want to know what is happening; that students want to read what fellow students are writing about these happenings; and that, somehow, the *Daily Tar Heel* can help accomplish these goals.

News coverage and editorial controversy centered around such topics as the Legion's proposed investigation of Communism on campus; the Oxford, Miss. riots (reported on the spot by nine *DTH* writers); and the opening of honor council trials. Layout became more subdued, campus news coverage was given preference, and the editors filled the editorial column daily with pleas for pencil sharpeners and attacks on everybody and everything.

NEWS STAFF, *left to right*: Putzel, DeLung, Gabriel, Jones, Wyler, Spearman.





Left to right: Kirkpatrick, Sports; Pierce, News; Dupree, Sports; Lloyd, Managing Editor; Hobbs, Associate Editor; Robinson, Contributing Editor.



SPORTS STAFF. *left to right:* Hatfield, Williams, Birinji, Ball, Bulkeley.

ADVERTISING STAFF, *left to right:* McConnell, Dalton, Oberdorfer, Franklin.



Dave Morgan, *Business Manager*



The Old College Try Comes Through Again!

Okay, so our dear and glorious editor only gave us two pages. So here we squeeze ourselves in with a few highly exclusive shots, trying to illustrate our sophisticated staff as it works diligently toward another blue-ribbon production. Due to the dingy surroundings of our tiny cell



"This is for you, Mom!" Editor Louis Legum whispers as he strikes dignified pose amidst old annuals, old paper cups, old papers, old . . .



Sam Applegate, Business Manager: "This is what you get from watching too many of them 'Untouchable' shows. I can't help it if I got itchy fingers — the Boy Scouts didn't do such a good job on me after all."



"If that darn editor of ours would stop playing Napoleon so much, maybe my ulcers would be a little more sympathetic. Just goes to show you: a hole in a tyrant's head isn't worth one in a managing editor's stomach!" John Howe confides in Faye Webster.



"Gee, you find the funniest things in the wholesome fruit department nowadays. The champagne may not be 100 proof, but our blood pressure is!" The wholesome group includes Martin Lancaster, Steve Dennis, John Lansche, Jimmy Harris, Billy Robinson, Bill Carter, Sonja Floyd.

in G.M., we decided to display ourselves in some places where you would least expect to find us. (N.B. Some of the more esoteric captions and comments were provided by Louis Legum.)

Yack Staff



"Yes, Tricky Dick used us in his California campaign, and since we were so successful, we thought we'd try our luck with the '63 *Yack*." Politikers are Dick Fowler, Lee Lokey, Judy Browning, Sara Camlin, Margaret Colison, Cathy Underhill, Grace Brinkley, Dick Gelberman.



"Really, I've tried Bufferin and Anacin, and the whole works, but this has given me the best relief I've ever had! Got any Renuzit for the floor?" screams Cole Waddell to Charles Chinnis, Carol Morde, and Bob Speight.



"That's right. The *Yack* is doing a pictorial version of *Cleopatra* in living sex this year. Liz, Richard, and Eddie couldn't have much more fun in this Nile scene!" (Those in deep water are Dick Zalk, Sherry Stone, Warren Sams.)



"All right, so we're pushing Weejuns on the side. We've got to make a little cash with that graft-minded editor and business manager snapping up all the profits." (Capitalists-at-hand are Jay Densmore, Ann Ogden, Ginger Bell, Neil Thomas, Popie Carter, Harold Levinson.)



"With all that 'cut expense accounts' talk in Washington nowadays, these girls will never balance the *Yack* budget!" Moving up to Schlitz are Sam Blumberg, Barrie Bayerle, Carol Poetzsch, Carolyn Plott, Bill Davis, and Sue Grimes (who *has* moved!).

F I N E A R T S



Esther Alexander and Kai Jurgenson portray leading characters in the Playmaker's *Only in America*.

Variety aptly describes the core of the fine arts at U.N.C. and its influence on campus, for here at Carolina the possibilities for activity and expression are almost limitless.

The dramatist is exposed to his art in many ways. The Carolina Playmakers have, for many years, produced major shows and original one-act plays. *Petite Dramatique*, an activity of Graham Memorial, has come to prominence in recent years as an amateur drama group.

Hill Hall is constantly filled with music activities — Glee Club, band, chorus, concerts. And upstairs, in the practice rooms, students work in solitude at their practicing. One of the most spontaneous music developments which invaded the campus this fall was folk singing. Born solely from the interests of local students, the folk singing groups have gained quite a following.

To look into Ackland Art Center is a fascinating thing. On one floor is a formi-



"A little more orange?" ponders Helga Saunders, studio art student at Ackland Center.



Thursday afternoon finds Glee Club members rehearsing at Hill Hall for an upcoming concert.

dable museum, housing traveling exhibitions as well as local collections. As an antithesis to this, one finds the studios with one student painting, another etching, another sculpturing. Last spring, art students revived the annual sidewalk show-sale. It was welcomed back with much gusto.

All of this activity is complemented by campus visits by outstanding artists in drama, music, and art. Frequently, they will enter the classroom, studio, or whatever, and personally give expert advice to the student artists.

Spontaneity and variety are healthy signs in a university atmosphere because they show that the student artist has channels in which to work as well as the interest and desire to create.



The galleries at Ackland Art Center are constantly filled with paintings and sculpture from the Center's collection, traveling exhibitions, and students' works.

Sandy Moffet sings a ballad in *Renegade*, an original full-length play presented by the Carolina Playmakers.



An enthusiastic group of folk singers held regular sessions at the Rathskellar and in Graham Memorial's Rendezvous Room.



Playmakers Tour with RHINOCEROS

The Carolina Playmakers are renowned as one of the oldest non-professional theatre groups in the country. Included in their strenuous entertainment program are original one-act plays, full length shows, and a tour of North Carolina towns. This year, the tour production was Eugene Ionesco's *Rhinoceros*, while *Guy's and Dolls*, *Tobacco Road*, *The Chalk Garden*, and *The Cherry Orchard* were presented here at Carolina.

Of particular note this year was the presentation of the two hundredth bill of original one-act plays. One-act

plays have always been an integral part of the Playmakers accomplishments since they nurture and encourage creativity in writers, scene designers, costumers, and actors.

Excitement was always at a high pitch in the Playhouse with tryouts, rehearsals, and performances. The Theatre was constantly alive with preparations for an approaching opening night. Then, after the opening performance, there was the cast party, the *Tar Heel* review, and finally, another performance!



"Is my makeup believable?" ponders young actress before going on stage.



Larry Warner appears as Nathan Detroit, and Constance Moses is Adelaide in *Guy's and Dolls*.

Dr. Faustus was presented in the Forest Theatre last spring.



Glee Club Cuts "HARK THE SOUND"

UNC Men's Glee Club



Left to right: Whitmel Joyner, John Quintus, Clinton Coulter, President; Bo Edwards, Clyde Grigg, Secretary; Mal King, Vice-President; Don Farthing, Treasurer; Dennis Sweeney.

"Hark the Sound," an L. P. album of college songs, was produced by the U.N.C. Men's Glee Club. The Glee Club is the only traveling choral group from the college, and this year, as in the past, made appearances in North Carolina as well as in other eastern seaboard states.

The season was a busy one for the Glee Club fulfilled engagements at University Day, the Yack Beauty Contest, Parent's Day, and The Carolina Folk Festival. Tours were made in the fall and in the spring, exhibiting the group's versatile abilities at singing religious, classical, folk, and secular music.

Schain Heads WUNC-FM

Don Schain headed WUNC-FM's staff this year as station manager. Frost Branon was program director, and Chuck Erickson, business manager, of the staff of more than 40 students that operated the station. Program highlights

for the 1962-63 year included the "Carolina Roundtable," where community members discussed contemporary issues, and "College Football Weekend." The station operated on an assigned frequency of 91.5 mc with a radiated power of 50,000 watts.



WUNC-FM Radio Staff



Don Schain, *Station Manager*



Frost Branon, *Program Director*
George Burkhalter, *Operations Staff*



"Oom, pah, pah; oom, pah, pah . . ."

Marching Tar Heels Perform for Cavaliers

The show for the Virginia-North Carolina game at Charlottesville was one of the many in which the U.N.C. band demonstrated the quality of performance which has made it so outstanding. Spirited music and unique formations at the beginning of the game and at half-time colored the Tar Heel-Cavalier game. Dr. Herbert W. Fred heads the band program, which includes the Wind Ensemble, the Pep Band, and the Concert Band in addition to the Marching Band.



OFFICERS: Robert Greeson, President; Ed Nicholson, Vice-President; Roger Strickland, Secretary.



"Oom, pah, pah, pah, pah . . ."

The Marching Tar Heels

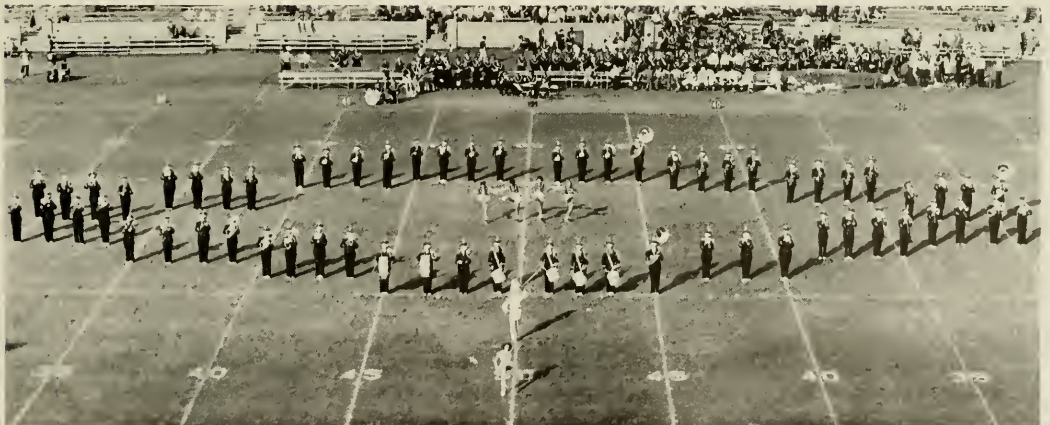

STUDENT GOVERNMENT



INMAN ALLEN
President

Service to others is one of President Allen's many qualities.



Geniuses behind the throne.



EXPANSION — 62 THEME

Under the leadership of President H. Inman Allen, Student Government of 1962-1963 sought not only to work *for* the student body, but also to work *through*, and thereby to speak for, all areas of the campus. In accomplishing this, the President chose not to appoint the usual advisory cabinet, but rather to maintain advisory staffs which delved into particular problem areas of the University and were directly responsible to him.

Further steps were taken to increase and maintain student interest and participation in Student Government organizations. Evidence of this interest was seen by over six hundred applicants for committee work.



JUDY CLARK
Secretary



MIKE LAWLER
Vice-President

Student Body Officers



MISS STAPLES
Executive Secretary



BILL CRISWELL
Treasurer



LARRY McDEVITT
Presidential Advisor

Through the tightening of organizational affairs, Student Government was able to increase membership on most of its committees and thus make use of an even larger portion of unused student ability and creativity.

The expansion of committees and the promotion of greater student interest resulted in outstanding work. Prominent national and local personalities visited the campus as lecturers, debaters, and entertainers. Some newer problems were squarely faced through committee action. These included such projects as providing the basis for the establishment of a Student Co-operative and investigating the possibilities of transportation to fringe areas of the campus.

A concept which Student Government attempted to deal with realistically was the elevation of the general level of educational experience. Steps in this area were taken by the *Daily Tar Heel* in its coverage of matters of academic, political, and cultural interest; by class recognition of excellence in teaching; by dormitory and organization sponsored discussions; and by the outstanding work of the Academic Affairs Committee, the Carolina Forum, and the National Student Association.

In a greater attempt to hear the voice of the student body, an extensive communications program was set up largely through the efforts of the Communications Committee which, among other things, conducted various polls in order to ascertain student opinion.

The Student Legislature, headed by Vice-President Mike Lawler, entered its 33rd and 34th Assemblies with fifty legislators representing the various areas of the campus. A major piece of legislation proposed the "Open Trials" amendment to the Constitution; this amendment was ratified by two-thirds of the student body in the fall elections and was thus incorporated into the Constitution. The Legislature worked very closely with other campus organizations in handling needed legislation and by providing its support through resolutions and financial bills.

Much of the value of Student Government lies not only in its opportunities for service, but also in its opportunities for individual experience, growth, and training. It is hoped that this year's Student Government will be remembered for both.



TONY HARRINGTON
Presidential Advisor



First row: Philip Smith, Wayne Flye, Page Bradham, Judee Van Vlaanderen, Susan Crow, Brooks Garnett, Kathy Parrish, Jo Brent Miller, Betsy Fitch, Tony Harrington, Bob Madry. *Second row:* Archibald Davis, Ben Willis, Fred Dashiell, Gene Record, Larry Fine, Bill King.

ORIENTATION STRESSES ACADEMICS

An increase in emphasis on academics and a restyled presentation of some of the traditional subjects marked this year's orientation.

All incoming freshmen were required to read Thomas Wolfe's *Look Homeward Angel* for group discussion. In these groups also were held discussions on the Honor

and Campus Codes and on the traditions and philosophies of the Student Government.

Climaxed by the traditional Emerson Field outing with free food, a semi-formal pep rally, and information on the various student groups at Carolina, Orientation prepared the freshman for the Carolina way of life.



Bob Madry, *Men's Orientation Chairman*



Susan Crow, *Women's Orientation Chairman*

FROM MEREDITH TO "BEAT DOOK" AND IFC DEBATED IN 34TH LEGISLATURE SESSION



MIKE LAWLER
Speaker

"... Mr. Speaker, I rise to speak in favor of the resolution supporting James Meredith's admission to the University of Mississippi." Thus, a debate began ... the denial of admission on the basis of race antithetical to democratic ideals ... the resolution passed, and the representatives moved on ... another battle — the 80% rule ... "Assume the rostrum" ... And the representative spoke on "aca-

demics as an individual responsibility" ... we should support the IFC proposal of individual academic responsibility if the person fails in this responsibility ... the individual's education cannot be the total responsibility of his fraternity ... the motion passes ... another item of business passed — African Exchange Scholarship.

It was in the fall ... "Open Trials." The amendment went before the students ... passed ... marking a significant position in our continual positive evaluation of the Honor System ... a balancing of individual rights — that the defendant has the final authority ... "Mr. Speaker, I move the previous question on the bill to re-organize the Dorm Improvements Committee" ... vote ... passage.

One of the most far-reaching pieces of legislation ... passed ... reorganized committee shall make detailed studies of dorm physical problems.

The 34th Assembly — one session old ... clarification of student conduct ... contact the National Merit Finalists ... the 34th will see much more legislative action ... deliberation shall mark the 34th Assembly as it did the first and all previous assemblies, as we act out the traditions and dialogue of the very basis of Student Government at Carolina.



OFFICERS IN LEGISLATURE

Left to right: Arthur Hays, Speaker Pro-Tem; Anne Lupton, Clerk; Dick Ellis, Sergeant-at-Arms; Mike Lawler, Speaker; Ford Rowan, Parliamentarian; Rufus Edmisten, Chaplain.



JUDICIAL COMMITTEE

Left to right: Jean Yoder, Dailey Derr, Charles Cooper, Chairman; Phil Baddour, Kathy Livas.

Left to right: Ford Rowan, Brooks Garnett, Bob Smith, Chairman; Roy Kirk, Gerald Thornton, Gordon Appell.



RULES COMMITTEE

WAYS AND MEANS COMMITTEE

Left to right: Harry DeLung, John Ulfelder, Margaret Ann Rhymes, Larry McDevitt, Dick Ellis, Pat Wilson, Bo Edwards.

FINANCE COMMITTEE

Left to right: Dick Akers, Bob Jones, George Rosental, Chairman; Bill Davis, Franklin Adkinson, Bob Spearman.



BANNER GOES TO STATE

The Consolidated University Council acted as a liaison group for discussing mutual problems and projects. This year the banner of the Carolina-State game traveled to State for a year's sojourn there. Other projects designed to better relationships on the cultural, social, and academic levels were also undertaken.

This Council is composed of student leaders from each of the three branches of the Greater University, University of North Carolina, North Carolina State College, and the Women's College.



CONSOLIDATED UNIVERSITY STUDENT COUNCIL

First row: Inman Allen, Diane Blanton, Donna Bailey, Johnsy Massenburg, Cecil Collins, Judy Clark, Bob Rearden. *Second row:* J. Dan Moore, Richard G. Lewis, James M. Dillshaw, Gerald Thornton, Chairman; Mike Lawler, John L. Currie, George Rosental, John McMillan.

N.S.A. PROTESTS VIOLENCE AT MISS.

NATIONAL STUDENT ASSOCIATION

Seated: Dave Hendrix, Nancy Holt, Harry DeLung, Chairman; Ann Vick, Diane Hile. *Standing:* Sang Woo Lee, Jim Riley, Bill Strong, Bill Bannerman, Mike Bissell, Rick Edwards, Ivars Lamm, Mike Putzel.



The National Student Association began an exciting year by coordinating Student Government's protest of the desegregation violence at the University of Mississippi. N.S.A. further served Student Government by providing information and advice to all committees, the honor councils, and the YM-YWCA. Several debates featuring nationally-known speakers were sponsored by the committee, and an intensive campaign to bring other southern schools into the Association was begun in cooperation with Student Government officers.

COMMISSION HAS PRE-ELECTION TRAINING



HONOR SYSTEM COMMISSION

First row: Kit Turnbull, Helen Holmes, Judy Bryant, Sally James, Gail Barber. *Second row:* Claude Freeman, George Bench, Stewart Ellington, Jim Bunn, Bob Rascoe, Richard Barrett, Frank Williams, Bryan Simpson, Jr., J. Dan Moore, Tony Miller, Chairman; Rex Savery, Win Bilisoly.

This year the Honor System Commission has taken on four major endeavors. The first was a pre-election training program and examination for Honor Council candidates.

Second was a program designed to promote better faculty-student relations concerning the Honor System.

Thirdly, the Commission scheduled fifty talks with the major high schools across the state.

The fourth project was a booklet to be left when the Commission visited these different high schools.

ATTORNEY GENERAL'S STAFF WORKS FOR IDC

ATTORNEY GENERAL'S STAFF

First row: Blair Drum, Robin Farr, Buzzy Stubbs, Chairman; Archie Davis, Jim Cobb. *Second row:* Bob Rascoe, Bill Fuller, Bill Hoyle, Julia Haney, Kitty Foill, Anne Metts, Ann Cook, Carol Mathews, Susan Thorpe, Betty Hemphill, William Kirkland, Ed Wilkins. *Third row:* Alex Sarratt, Clay Moore, Mickey Blackwell, Tim Oliver, Spenser Barnes, Bobby Wicker, Howard Godwin, Mickey Whitehead, Frank Lowry, Bill Davis, Terry Reeves, Richard Shins, Francis Marion Renwick, Bryan Wright, Chein Muller, John Morgan, John L. Currie, Wayne Flye.

The Attorney General's Staff expanded this year to include investigations of campus offenses for the Men's IDC. This reorganization also included a more efficient handling of the cases brought before the Women's Council.

It has been the duty of this staff in the past to investigate alleged violations of the Honor and Campus Codes and to present the facts of these before the appropriate council, whether Men's or Women's.



COMMITTEE TRIMS BUDGET

The Budget Committee has assumed the new job of eliminating unnecessary or superfluous items in the Budget. For example, it set up a stationary pool and removed that item in the individual accounts.

Assuming its primary responsibility of drawing up a budget for the school year, the Committee met with the treasurers of every organization and determined the amount to be allotted to each. The Committee met at least once a month to review finance reports and could have called for the explanation of any discrepancies.



BUDGET COMMITTEE

Left to right: Malcolm Kilpatrick, Joe Griffen, Gerald Thornton, Sandra Peabody, Bill Criswell, Chairman; Scott Trull.

BOARD RULES ON FROSH ELECTION

ELECTIONS BOARD

First row: Elly Goodwin, Mary Marshall, Jucee Van Vlaanderen, Gayle Venters. *Second row:* George Zimmerman, Joanne Eagles, Kay Land, Polly Hastings, Chairman; Gail Woodward. *Third row:* Henry Fisher, John Commander, Bob Hale, Blake Tharin, Pete Fowler, Gary D. Grosbell.



Thrown into a spotlight at the first of this academic year, the Elections Board ruled on two infractions of elections rules in the Freshman election. These rulings marked the special attention being given to improve the efficiency of the election procedures. The major issues concerned the use of elections laws in re-elections and the technicalities resulting from this use.

In addition to elections this board conducts any necessary referendums and reapportionments.

AUDIT BOARD GRIPS MONEY



AUDIT BOARD

First row: Dr. Richard Levin, Advisor; Bob Harwell, Chairman; Mr. John Edwards, Advisor. *Second row:* Ben Willis, Raine Remsburg, Larry Fine, John G. Johnston.

The primary function of the Audit Board is to supervise the Student Activities Fund Office. The group also serves as a financial control and in an advisory role to Student Government. Five students appointed annually, and two faculty advisors constitute the membership of the Board.

FUND STAFF SERVES FIFTY-SEVEN

STUDENT ACTIVITIES FUND STAFF

First row: Mrs. Cleo Perry, Miss Ethel Hogan, Mrs. Francis Sparrow. *Second row:* Mrs. Maxine Best, Mrs. Carole Hertz.

The Student Activities Fund Office was organized in 1931 to render accounting service to Student Government Organizations. In addition to serving Student Government the office, the only one of its kind in the country, has expanded through the years and is presently serving thirty-five other campus organizations and twenty-two fraternities and sororities.



CAMPUS AFFAIRS PROPOSES CO-OP

Having a membership of thirty, Campus Affairs Board investigates problem areas on campus and attempts to solve them by using many diverse methods.

A doubled membership has enabled the group to handle additional work and to expand its scope of operations to the proposed co-op, cheaper date tickets, and a campus transit system among others.

Campus Affairs Board is, and always will be, open to all students for suggested areas in which changes are needed.



CAMPUS AFFAIRS COMMITTEE

First row: L. Showse, L. Croom, J. Merritt, S. Mintener, H. Wells. *Second row:* L. Murray, A. Meyer, P. Baddour, A. Bailey, R. Skees, B. Barefoot. *Third row:* R. Taylor, L. Pearlman, C. Kress, B. McNeeley, D. Sayre. *Fourth row:* B. Clawson, R. Lyon, J. Rogers, G. James, N. Jones.

ACADEMIC AFFAIRS—INTELLECTUAL GOALS

ACADEMIC AFFAIRS COMMITTEE

First row: Russell Peterson, Judy Johnson, Fred Wedler, Chairman; Lucy Wood, Mike Smith. *Second row:* Carl Rhodes, Gray Temple, Tony Miller, Richard King, Doug Fambrough.



The Academic Affairs Committee has endeavored to strengthen the feeling of unified intellectual purpose within the University community. Our projects and ideas reach into every phase of student life: Student Government, the classroom, the dormitory and fraternal units, athletics, and freshman orientation. Our job has been largely one of communication and idea-seeking, followed by solid proposals of action to augment our purposes, as stated above, with regard to academic improvement and excellence.

STATE AFFAIRS TELLS NEEDS



STATE AFFAIRS COMMITTEE

First row: Missy Westmoreland, Becky Stikeleather, Pug Waddell, Glenda Lackey, Rita Johnson.
Second row: Leon Barber, Alan Ganderson, Martin Lancaster, Tate Kemper, John Jennrich, Dailey Derr.
Third row: Alvin Tyndall, Tom White, Tommy Crudup, Bill Davis, Robert Carter, Mickey Blackwell, Grafton Bramon.

The Committee on State Affairs attempts to inform students of the scope and nature of their state university in light of changing conditions and policies. The Committee also strives to educate the people of North Carolina about the needs of the University.

Much of this year's work includes promotion for the University for much needed improvements and facilities.

ENTERTAINMENT GALORE

STUDENT ENTERTAINMENT BOARD

Front row: Michael Masten, Sam Blumberg, *Back row:* Lotta Baucom, James Hobbs, Mark Gaber, Martha Capel, Phil Smith, Chairman; Susan Matuszak, Alan Saul, Charles Leder, Leonard Routenberg, Peter West.



Under the leadership of Phil Smith, the Student Entertainment Board sponsored several entertaining functions for the student body.

This committee was established in the spring semester of 1961 because there seemed to be a definite lack of high quality entertainment available to the student body.

FORUM TRIPLES PRESENTATIONS

During the first three months of this academic year the Carolina Forum presented more programs than it had sponsored during the past three years combined.

Addresses by William Buckley and Norman Thomas highlighted the year. Other guests included free-lance writer and social critic Michael Harrington, *Tass* correspondent Nikolai D. Turkatenko, political pollster Louis Harris, and the versatile Al Lowenstein.

Former President Harry S. Truman, Chester Bowles, and Yevgeny Yevtushenko were also tentatively scheduled.



CAROLINA FORUM

Left to right: Stephen Dennis, Martin Wilson, Charlie Moss, Martha Cole Glenn, Henry Mayer, Chairman; Patti Perrin, Mack Armstrong, Raymond Chattam.

CAMPUS CHEST – FLEDGLING ORGANIZATION

CAMPUS CHEST

Left to right: Al Roper, Van Oatts.



"Campus Chest interviews for committee co-chairmen are being held every day this week from 4-6 and 7-9 p.m. in the Campus Chest office, upstairs in the YMCA Building."

So goes the cry of a new organization. The Campus Chest has managed to raise money in every way from the re-enactment of the "Dook" game among fraternities to a general canvassing.

PUB BOARD RENEWS CONTRACTS



The Publications Board supervises the financial transactions of the *Yackety Yack*, the *Daily Tar Heel*, the *Carolina Quarterly*, the *Carolina Handbook*, and all other student government publications. By serving in this capacity, it is directly responsible to both branches of Student Government, to the students, and to other interested parties for the proper reception and allocation of funds. This year these expenditures totaled over \$119,000. The Board's duties range from the hiring and firing of student employees, the preparation of budgets, and the determination of salaries, to the awarding of a printing contract of \$35,000 and even the tracking down of the Tar Heel truck.

PUBLICATIONS BOARD

First row: Bill Townsend, Jim Clotfelder, Jean Yoder, Baird Williams. *Second row:* Louis Legum, Louis Bourne, Frost Branon, Dave Morgan, Mac McConnell. *Third row:* Bill Criswell.

COMMITTEE CONDUCTS POLLS

COMMUNICATIONS COMMITTEE

Left to right: Judy Gray, Nancy Shuford, Owen Bishop, Jack Neal, Alison Webb, Bill McAllister, Bob Spearman, Chairman; Bill Graham.

The Communications Committee has vitalized student government activities this year mainly through the taking of polls. These polls have included such varied topics as the legislature's power to make resolutions, the proposed changes from CUSC, and the attraction of the Merit Finalists to UNC.

This committee has conveyed the spirit and philosophy of our campus to other colleges and to a state-wide citizenry.



DI-PHI ADOPTS NEW CONSTITUTION

This year the Di-Phi has been distinguished by the adoption of a new constitution and the renewal of the Di-Phi Debate between debaters sponsored by dormitories, fraternities, and sororities.

This year has also been marked by the large influx of new members, many of whom have had previous debating experience. With representation from eighteen different states, the Di-Phi has been able to present a wide range of viewpoints in debate.

Through lively debate on issues ranging from Cuba to the Carolina Co-ed, the Di-Phi has continued the 168-year tradition of free expression which makes it the oldest active debating society in the United States.



DI-PHI

First row: Julia Britt Steanson, Roger Foushee, Robert Bullard, Bill Phillips, Nat Dean, Arthur Hays, President. *Second row:* Michael Greeson, John Holey, James Wagner, Wright Doyle, Les Bailey, Joe McDonald. *Third row:* Hugo Spechar, Walter Gunster, Irwin Hyman, Hoyle Broom, Charles Neely, Jo Lee Loneland. *Fourth row:* John Freas, Mike Putzel, Tim Tetlow, George Ingram, Ernst Schwintzer.

DEBATERS ARGUE NON-COMMUNIST COMMUNITY

DEBATE TEAM

First row: Haywood Clayton, Dr. Donald Springen, Mack Armstrong, Chairman; Nancy Kendall. *Second row:* Charles Heatherly, George Carson, Jimmy Rogerson, Dave Sentelle, Dick Brodeur, Bill Patterson, Samuel Jackson III, John Stone, Barry Hyman.



The Debate Team had a busy year debating the question, "Resolved: that the non-Communist nations of the world should establish an economic community."

Members of the team attended tournaments at Wake Forest, South Carolina, New York University, and Johns Hopkins among others. It also played host to the Atlantic Coast Conference in January. Another highlight of the year was the visit of the Oxford debaters on campus. Outstanding debaters were initiated into Delta Sigma Rho, a national forensic fraternity, in the spring.

U.P.: PARTY OF ACTION



MIKE CHANIN
Chairman

The University Party in its 37th year at Carolina continues to prove that it is an integral part of Student Government. The party has been changing slowly through the years as the demands and interests of the student body change. As a political party it no longer merely puts up candidates for election.

This fall the party has done such things as the formation of a "complaint board," meeting in the various areas of the campus to gain a better understanding of the particular problems there, sponsoring a broadcast of a political debate between Morris Abram and William Buckley, and the setting up of a campus-wide organization with students working in every living area to further interest in government.

The party has three purposes: first, to stimulate interest in government issues and student problems through methods described above; second, to put up the most qualified candidates for the various elective offices; and third, to encourage active participation in student government by the students.

EXECUTIVE COMMITTEE

First row: Al Snead, Peggy Stephenson, Feryl Simms, Mike Chanin. *Second row:* Bob Clawson, Rex Savery, Bob Spearman, Larry Fine, Bill Davis, Phil Smith.



MEN'S COUNCIL—RENEWAL AND OPEN TRIALS



WALTER DELLINGER
Chairman

The 1962-63 Men's Council spent a large measure of its time fulfilling the judicial function of enforcing the Honor Code and Campus Code. The Council sought, however, to go beyond this limited range of duties and to lead the University community in a re-examination of the positive aspects of the Honor Code and in a renewed commitment to its ideals.

Beginning with Orientation the Council attempted to emphasize the philosophy of the Honor System as a method of teaching the lessons of honesty and self-discipline. The Council instigated a constitutional amendment which provided for the writing of an unbiased newspaper account of all council proceedings except those in which the defendant requested a private hearing. Plans were made in cooperation with the faculty committee on discipline to have council members visit every academic department to urge the faculty to renew their support of the concept of self-discipline.

MEN'S COUNCIL

First row: George Bensch, Richard Lewis, Whitney Durand, Grant Wheeler, Peter Jason. *Second row:* Steve Read, Rex Savery, John Mitchner, Bryan Simpson, Raine Remsberg, Pete Wales, Dwight Wheelless.



WOMEN'S COUNCIL DEFENDS INDIVIDUAL

One of the major changes in the Honor System is the establishment of open trials; however, the defendant may have a closed trial upon request. The Women's Council vehemently opposed the mandatory open trial, but it supports the modified change in the Constitution, believing that by this system, the rights of the defendant and the interests of the community will be protected and promoted concurrently.

This Council is the judicial body which has original jurisdiction in all Honor Code and Campus Code violations. It is composed of eleven women students elected bi-annually. All women students, undergraduate and graduate, are within the jurisdiction of the Council.

The principle duty of the Women's Council is to administer justice; the secondary obligation of the Council is to educate the students in the realization of honor and the acceptance of responsibility.



BEV HAYNES
Chairman

WOMEN'S COUNCIL

Seated: Lynn Upp, Helen Holmes, Bev Haynes, Carolyn Pinion, Diana Dial, Judy Bryant. *Standing:* Carolyn Martin, Cindy Tibbets, Bev Griffin, Kay Taylor, Emily Squires, Jan McColskey.



IDC IMPROVES SOCIAL CONDITIONS



BRUCE WELCH
President

The Men's Interdormitory Council took significant steps toward improving the social program for dormitory residents at Carolina this year.

The organization, composed of representatives of all men's dorms, took the initial step by sponsoring free dances at the American Legion Hut after some of the home football games and then planned several cooperative parties for men's and women's dormitories.

In another related area, the IDC managed to have dormitory social fees increased by \$.75 per semester for all dorm residents. This increase came about as a result of a dorm referendum.

The Council also met the challenge of organizing workable dormitory governments in the two new dorms, Ehringhaus and Craige.

The IDC Court also functioned quite effectively this year under a new arrangement which channeled investigations of all Court cases through the Attorney General's staff. The Court also clarified its regulations and procedures to make a more smoothly-running operation.

MEN'S IDC

First row: Van Daniel, Dave Caplan, Ronnie Joyner, Clark Brewer, Mac McNeir, Wes Collins, Jerry Patterson, Martin Lancaster, Howard Holsenbeck, Ed Burt, Tom Henley. *Second row:* Preston Aldrich, Ronnie Aycock, George Stretcher, Jim Drake, Jerry Odom, John Galloway, Jim Cornell, Ed Denton, Dick Ellis, George Rosental, Al Killian, John Wiggs, Mike King, Bob Payton, Doug Jackson. *Third row:* Barry Craig, Jay Densmore, John Morgan, Terry Hamrick, Larry Edwards, Jim Ruth, Jim Waller, Clarence Colburn, John Reese, Don Jackson, Jim Fullwood, Carl Lundeen, Jack Creech.





IDC COURT
Seated: John Gould, Chairman.
Standing: Jay Densmore, Rex
 Savery, Gordon Appell, Clerk;
 Ford Rowan, Barry Craig.



**IDC EXECUTIVE
 COMMITTEE**
First row: Ralph Moseley,
 Vice-President; Bruce Welch,
 President; Owen Bishop,
 Secretary. *Second row:* John
 Gould, Court Chairman;
 Gordon Appell, Court
 Clerk; Lin Dearing, Treasurer;
 John Mitchener,
 Presidential Assistant.

WRC TO SET UP FILE OF TRAVEL



DIANE BLANTON
Chairman

The Women's Residence Council has taken great strides forward this year; a file of study and travel has been set up, and scholarships for the contact between the U. S. and Europe have been provided for. In addition to tour folders the program will include lectures and shows on tours. This program will also provide information on foreign students coming to the United States and will make available to the student information on any opportunity to travel, work, or study.

In an entirely different field, the WRC has created temporarily a co-ordinator for the freshmen counselors in the freshmen dorms. Her primary function is to interrelate the activities of these two dorms, Spencer and Nurses, and to attempt to unify all freshmen women in this way. This program is expected to expand more in the spring with an exploration into the freshman problems in an attempt to alleviate them.

WOMEN'S RESIDENCE COUNCIL

Seated: Julia Davis, Susan Birdsong, Diane Blanton, Nancy Earle, Jan McColskey. *First row:* Betty Bradner, Kay Covington, Jean Battle, Ilena King, Judy Brown, Barbara Gregory, Nancy Provost, Kay Stinson, Beth Smith, Betty Rawls, Martha Fisher, Mrs. Alexander, Advisor. *Second row:* Rebecca Lowe, Nancy Butler, Carolyn Pinion, Susan Woodward, Jackie Padgett, Merideth Patton, Beth Borneman.



CWC UNIFIES WOMEN'S DORMS

The Carolina Women's Council plans many activities to enrich dormitory life; such events include dormitory breakfasts, bridge tournaments, Christmas dances, and other social events. In addition, CWC works with the Men's Interdormitory Council in co-sponsoring events of interest to both men and women dormitory residents.

The members include the president, elected in campus elections in the spring; the social chairman and two activities chairmen from each dormitory; a representative from WAA; Mrs. William B. Aycock, advisor to the group; and Mrs. Jerry M. Alexander, ex-officio member from the Office of the Dean of Women.

Carolina Women's Council further functions as a coordinating body in and among the undergraduate women's dormitories. Dorm participation in the social, athletic, political, and academic phases of life is encouraged by the Council members, and through the participation there occurs a greater unity in the dormitory.



SHELBY PURSER
Chairman

CAROLINA WOMEN'S COUNCIL

Seated: Mrs. Alexander, Judy Alexander, Lyn Ogburn, Shelby Purser, Judy Elam, Betsy Battle, Gerrie Butler. *Standing:* Lynn Taxis, Betsy Baldwin, Donna G. Booth, Genie Goodman, Mary Roberts, Marty Watkins, Lynn Johnson, Nan Ballard, Sandy Dotson, Jo Lee Loveland, Carolyn Plott, Sandra Kennedy, Cecile Mayrand, Kathy Love, Wendy Swann, Elaine Loren, Ellen Solomon.



R E L I G I O N



GIL STALLINGS
President

The YMCA at the University of North Carolina attempts to effect a change in the campus atmosphere by providing a forum of ideas in which the student body can meaningfully raise critical questions and seek accurate answers. This year the YMCA entered a range of programs in securing these goals.

Through the Public Affairs, International Affairs, Human Relations Committees, and the Collegiate Council for the United Nations, all organs of the YMCA, students this year participated in seminars in New York and Washington, in discussion meetings with faculty members, foreign students, and visitors to the campus.

The great event in the YMCA this year was February's U.N. Model General Assembly sponsored by the Middle South Region of the Collegiate Council for the U.N., and hosted by the Carolina CCUN. The Model Assembly brought 300 delegates to UNC from forty colleges and universities in nine states.

The community service program of the YMCA emphasized the expression of compassion by working directly with the mentally ill at Dix Hill, with the homeless children at the Catholic Orphanage, and with the physically sick at the hospital in Chapel Hill. The volunteer work done by these committees is a much needed supplement to what the hospitals and the orphanage are able to do on their limited budget.

By providing the means of expression, the YMCA attempts to guide students toward a responsible outlook on life.

YMCA HOSTS U. N. MODEL ASSEMBLY

YMCA EXECUTIVE COMMITTEE. *Left to right: Gil Stallings, Bruce Cooper, Buzzy Stubbs, Woody Harrison.*





YMCA CABINET. *Seated, left to right:* Allen Huffman, Jr., Jan Langston, Bruce Cooper, Kellis Parker, Kent Dixon, Bob Peery. *Standing:* Woody Harrison, Buzzy Stubbs, Rick Edwards, Gil Stallings, Charles Watson, Joe Griffin.



Freshman Camp: The pleasure before the pain.



YMCA becomes fathers to children at Orphanage.



DONNA BAILEY
President

Carolina's YWCA is an interdenominational organization for coeds who seek to better understand themselves and their world through service to the campus and to the community. The Y's twenty committees are divided into three divisions.

The education division includes a U.N. Model Assembly, trips to U.N. Headquarters in New York, discussions of public and international affairs, and work with foreign students.

The community and service groups work with "Y" Teens, Girl Scouts, Dix Hill, Gravely, Butner, and Memorial Hospital.

Finances, publicity, and "Y" efficiency are handled by the administration division.

In its effort to meet all coed needs, the "Y" keeps ever present the words . . . "What you keep you lose, and only what you give remains your own."

NEW YORK VISIT HIGHLIGHTS YWCA YEAR

YWCA CABINET. *First row:* Mimi Farquhar, Jane Womack, Katherine Creech, Rita Johnson, Ann Hendrick, Anne Summers, Nancy Goodykoontz. *Second row:* Judy Alexander, Marie Overby, Glenda Lackey, Dianne Reynolds, Lee Shepherd. *Third row:* Robin Farr, Alice Ann Ainslie, Mary Brewer Regan, Deal MacArthur, Van Oatts. *Not pictured:* Ginger Carnduff, Neal Hollingsworth, Katherine Parrish.





YWCA members run errands for people at Gravelly Sanatorium.



"Y" helps to entertain children while they are in the hospital.



YWCA EXECUTIVE COUNCIL. *Left to right:* Judy Brown, Nancy DuPuy, Stuart Austin, Donna Bailey, Judy Bryant, Susie Mintener, Sara Cullen.



Boy! This is what I call service.

Students are always welcome at the Baptist Student Union to participate in a varied program of stimulating and creative activities. Supper-Study is a main feature at the B.S.U. Center on Friday evening along with vespers and meditation periods through the week. Students also express their Christian faith through special retreats and service projects.



BAPTIST STUDENT UNION

NEWMAN CLUB



The Newman Club, a National Catholic Student Federation, has a chapter at U.N.C.

The Newman Club aims to serve the spiritual, intellectual and social needs of Catholic students on the campus. Activities during the year are planned to balance and meet these needs. The Club affords an opportunity for every student to deepen the significance of his faith and integrate it into his daily life on campus.

The Catholic Student Center is located at 218 Pittsboro Street and meetings are held every first and third Sunday in the month. Programs feature prayer, discussion, guest speakers, buffet suppers and social opportunities.



Episcopal undergraduates at U.N.C. meet informally once a week in the parish house of the Chapel of the Cross as the Canterbury Association. In eating together, in worship, in discussion and recreation, they seek to understand better their position as Christian students enrolled in a secular institution.

The Episcopal Student Congregation Council coordinates the activities of Canterbury with those of other groups meeting needs of students not represented in Canterbury.

EPISCOPAL STUDENT CONGREGATION

LUTHERAN STUDENT ASSOCIATION



The program of the Lutheran Students' Association is a many-faceted one, directing and guiding its members into worship, study, evangelism, service, and recreation. A program so inclusive, aims to prepare one for witnessing the love of Christ in college and post-college situations, in all of their several phases. It strives to keep the atmosphere one in which each member works for the benefit of his fellow student and for the joy of his own task.



The B'nai B'rith Hillel Foundation is the student organization of the National B'nai B'rith Foundation. Hillel exists to relate the Jewish student to his heritage of the past, to make him aware of his present, and to prepare him for his future in the Jewish community. These objectives are met through religious, cultural, and social activities that include not only Sabbath and holiday services, but also discussion and study groups, worships, lectures, athletics, and social functions.

HILLEL FOUNDATION

CAROLINA CHRISTIAN FELLOWSHIP

Carolina Christian Fellowship, local chapter of Inter-Varsity Christian Fellowship, is a student group desiring to influence other students to accept Jesus Christ as the Lord of their lives, and striving to grow in Christian discipleship through individual and group Bible study, prayer, discussions, conferences and speakers. Besides weekly meetings, activities include social events and dormitory Bible study.



The Cosmopolitan Club, open to students and townspeople from all nations of the world, is dedicated to fostering world understanding of diverse peoples and cultures. Its aims are to give the University community a more accurate representation of its foreign guests and to give the foreign student a more accurate and well rounded picture of American life.



COSMOPOLITAN CLUB

INTERNATIONAL STUDENTS' BOARD

INTERNATIONAL STUDENTS' BOARD. *Kneeling:* Marie Overby, Pat Bost, Beth Wallace, Susan Woodward, Pam Butler, Nancy Butler. *Second row:* Al Fairchild, Norman Graham, Rolf Weicher, Jerry Ellis, Bill Wells, Ann Palmatier, Dixon Jordan, Reg Brooker, Sang Woo Lee, Klaus Nicklitz, James Clark.



The International Students' Board serves as a coordinating agency for all campus organizations which deal with the international student community or other international projects. The Board also plans programs for visiting delegations from abroad, plans and administers student exchanges and originates projects in international awareness including the International Student Symposium.

R. O. T. C.

AFROTC



Captain James R. Milligan
Commandant of Cadets



Colonel Gordon P. Kage
Professor of Air Science



Major William H. Klinker
Executive Officer



Captain Lawrence D. Garrison
Air Science I and II Instructor

As the United States Air Force has been recognized as America's first line of defense, the A.F.R.O.T.C. is an integral part of the University of North Carolina. The purpose of the program is to provide a constant supply of officer material.

The A.F.R.O.T.C. enables the cadet to prepare for the role of a responsible citizen, a well-trained Air Force officer, and possibly a pilot. The training here consists of intensive classroom and laboratory work. Principles of

effective leadership and the importance of military discipline are stressed.

During their junior and senior years, the cadets are offered an advanced A.F.R.O.T.C. program. It calls for four extra hours of classroom work and two extra hours of drill each week. Upon the completion of the academic requirement for a bachelor's degree plus four years of A.F.R.O.T.C. training, each cadet is commissioned and assigned to active duty.

590th AFROTC CADET GROUP

CADET GROUP STAFF OFFICERS. *Kneeling:* E. G. Fulghum, R. S. Lennon, R. D. Collins. *Standing:* O. E. Stepp, J. H. Faunce, D. E. Scobie, B. Moore, C. R. Brown.



William H. Holderness
Cadet Commander



J. L. Young
Cadet Executive Officer

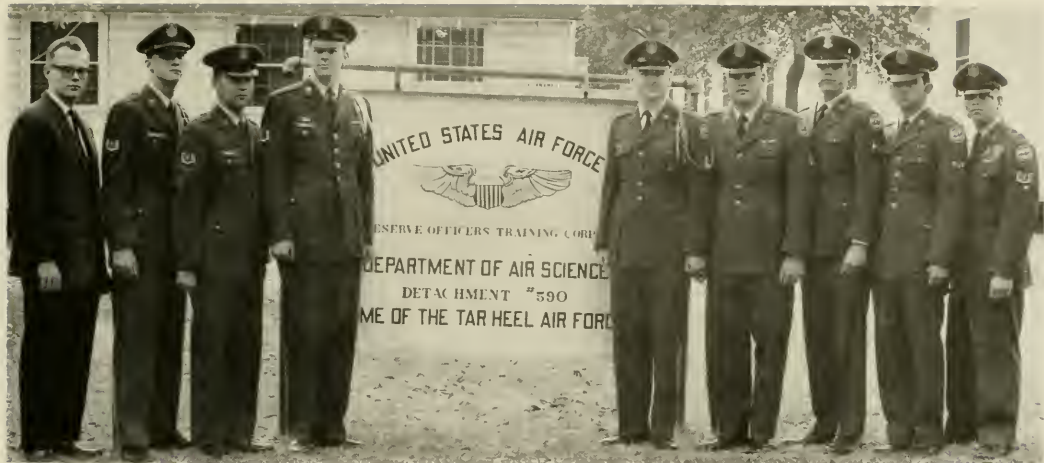

CADET GROUP STAFF NCO's. *Left to right:* W. J. Powell, H. E. Poole, J. L. Hodges, H. D. Bryan, J. R. Poole, A. T. Taylor, L. B. Howell, S. E. Crites, J. H. Wallace.



DETACHMENT NCO's. *Left to right:* J. R. Redister, C. M. Long, C. R. Crawford.



COLOR GUARD. H. I. Flinn, III, L. A. Peacock, A. E. Johns, Jr., H. C. Spring.

Distinguished AFROTC Cadets



Left to right: W. H. Holderness, C. M. Ferguson, B. B. Greene, D. S. Greene, C. R. Brown, W. D. Croom.

Squadron I



Duff S. Greene
Squadron 1 Commander



Squadron II



Howard E. Adams
Squadron 2 Commander

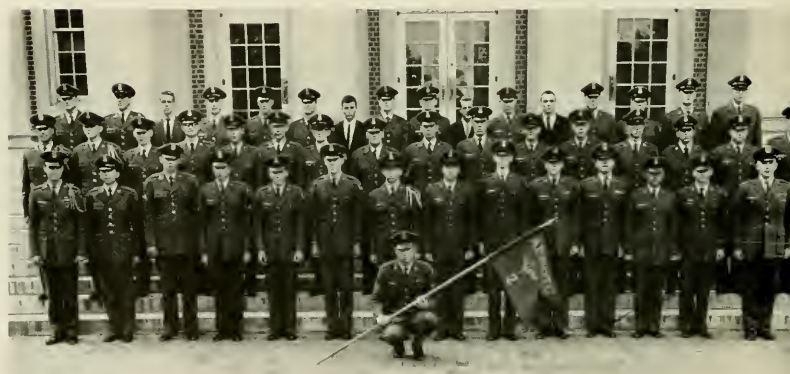

Squadron III



Tony W. Walker
Squadron 3 Commander



Squadron IV



Bruce B. Greene
Squadron 4 Commander



Squadron V



William D. Croom
Squadron 5 Commander



Band Squadron



Watson S. Fox, Jr.
Band Squadron Commander



ANGEL FLIGHT

The Angel Flight is the auxiliary to and sponsor of the Arnold Air Society. The purposes of the Flight are to strengthen and promote interest in the AFROTC, to aid in the progress of Arnold Air Society and the Cadet Corps, to gain information concerning the Air Force, and to promote high morale in the AFROTC Corps.

To fulfill these objectives the Angels maintains a full schedule of activities. They assist the corps through the planning and preparation of coffee hours, the Air Force-Navy Military Ball,

the Corps Picnics, and other social events. They also accompany the Cadets on such occasions as Area Drill Competition and Arnold Air Society Area Conclaves.

This year, as Area Headquarters, the UNC Angel Flight has extended its interests to assisting its Sister Flights.

Though most of Angel Flight's activities take place on a local level, it is a National organization with sixty-two Flights within the United States.

As in the past, this has been a full and rewarding year for the girls who wear the silver wings and Air Force blue of the Angel Flight.



Seated: Judy Tyson, Nancy Teideman, Linn Sitton, Judy Johnson, *Commander:* Elaine Morrison, Linda Pearce, Nancy Tillman, Dolly Isom. *Second row:* Mary Ann Noble, Kay Johnson, Pat Crissman, Diane Lynn, Shelia Sherrill, Gail Robinson, Kana Bray. *Back row:* Janice Moore, Ann Moody, Vicki Hinnant, Sally Laws, Leslie Cloyes, Harriet Pope, Kay Ledgerwood, Mitzi Eskstein, Deanna Darr, Susan Erickson.

ARNOLD AIR SOCIETY

Arnold Air Society, founded in 1947 in honor of General "Hap" H. Arnold, is a national honorary organization composed of selected sophomore, junior, and senior AFROTC Cadets. The

Society, to promote interest within the Cadet Corps and in the Air Force, offers a wide variety of programs from speakers and films to social events.



Left to right, first row: A. Davenport, J. J. Reid, Jr., C. R. Brown, J. L. Young, *Commander:* R. A. Pinson, D. E. Eury, *Adjutant Recorder:* J. R. Poole, *Comptroller:* G. W. Lynn, Jr., *Information Officer:* Standing: W. H. Holderness, Jr., H. E. Poole, E. G. Fulghum, M. M. Schritzer, P. M. Dearing, D. E. Scobie, W. E. Gunster, D. E. Gallagher, B. B. Greene, *Sgt. At Arms:* D. S. Greene, R. D. Collins, T. W. Walker, W. S. Fox, Captain L. D. Garrison, *Adviser.*

The Naval Reserve Officers Training Corps at the University of North Carolina is one of 52 such units established at many of the best colleges and universities for the purpose of providing the United States Navy with a supply of well trained officers. Through the NROTC program a student many receive his commission in either the Line or Staff of the Navy and the Marine Corps by completing successfully his four years at Carolina and by taking eight semester courses in Naval Science.

Several activities are presented at the unit, including

NROTC

the unit newspaper, the Rifle Team, and intramural activities. The Drill Team and Drum and Bugle Corps represent the NROTC in many outside activities such as the "Beat Dook Parade" and the Christmas Parade. The Quarterdeck Society is composed of representatives from each midshipmen class and it is this group that organizes non-official functions such as class parties and dances.



Captain John Spencer
Professor of Naval Science



STAFF. *Center:* LCDR R. Moore. *Second row:* LCDR P. S. Shearer, Major E. R. Laine, Jr. *Third row:* Lt. J. W. Harkin, Lt. (jg) H. H. Harrell, Lt. (jg) G. A. Smith. *Back row:* S. O. Slay, SKC; A. E. Smith, GMC; J. W. Woody, FTC; D. E. Parker, GYSGT; H. S. Suggs, QMC; C. L. Rogers, YNC.



Commander F. W. Hollowell
Executive Officer



Leon G. Chadwick, III
Mid'n Captain
Battalion Commander



BATTALION STAFF (FALL). *Center:* Mid'n LCDR R. H. Stonaker, Jr. *Second row:* Mid'n Lt. (jg) J. W. Gould, Mid'n Lt. G. A. Evans. *Back row:* Mid'n CPO J. W. Beeton, Mid'n CPO W. M. Bullard, Mid'n CPO R. L. Singletary, Mid'n CPO D. A. Caplan.



Peter D. West
Mid'n Commander
Battalion Executive Officer



ALFA COMPANY



BRAVO COMPANY

CHARLIE COMPANY



DRUM AND BUGLE CORPS



Robert Jones
Mid'n Lieutenant
Commander of "A" Company



Donald Heenan
Mid'n Lieutenant
Commander of "B" Company



Robert Crates
Mid'n Lieutenant
Commander of Drill Team



Robert Bolan, Jr.
Mid'n Lieutenant
Commander of Drum and Bugle Corps

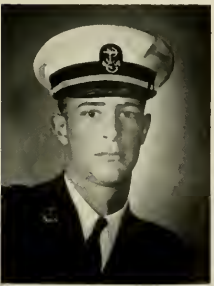

Douglas Smith
Mid'n Lieutenant
Commander of "C" Company

DRILL TEAM



QUARTERDECK SOCIETY

First row: E. G. Michaels, R. C. Crates, J. K. Houghton, L. G. Chadwick, R. H. Stonaker, Jr., W. L. Ward, J. L. Peddicord. *Second row:* T. F. Scott, Jr., A. B. Sims, L. L. Wagenseil, J. F. Ruday, V. D. Kolodziej, A. E. Millis, Jr.



COLOR GUARD

Left to right: A. G. MacFadyen, Jr., H. J. Ouder Kirk, Captain; C. H. Battle, Jr., J. W. Smith.



RIFLE TEAM

Kneeling: A. E. Millis, Jr., *Alternate Captain:* L. G. Chadwick, *Captain:* D. F. Parker, *Coach:* J. L. Peddicord, L. L. Wagenseil, K. R. Furr. *Back row:* T. R. Bellman, W. O. Poteat, Jr., H. J. Weiler, G. E. Mittendorff, J. R. Etienne.



CUTTER STAFF

Left to right: R. S. Bolan, Jr., P. L. Baker, *Editor:* G. M. Ingram, L. H. Norris, K. B. Massie, Lt. J. W. Harkin, *Advisor.*



SCABBARD AND BLADE



Charlie R. Brown
AFROTC Representative

Roland H. Stonaker, Jr.
NROTC Representative

Scabbard and Blade is a national honorary military society formed to preserve and develop essential qualities of good and efficient officers and to unite in closer relationship the military departments of various universities and colleges.

"L" Company, 8th Regiment of Scabbard and Blade is made up of outstanding NROTC midshipmen and AFROTC cadets. The Company presents the Scabbard and Blade Military Ball each year for all the midshipmen and cadets in each unit and promotes sports competition between the two units.

The Company serves as a medium of coordination between the two units at Carolina and assumes the lead in projecting a modern attitude about the military service.

Left to right, first row: A. T. Taylor, Jr., E. G. Michaels, J. L. Hodges, W. O. Poteat, Jr., G. D. Lynn, S. F. Lankford, C. M. Ferguson. Second row: G. A. Evans, J. L. Young, C. B. Shelton, W. H. Holderness, Jr., L. G. Chadwick, B. Moore, R. S. Bolan, T. W. Walker. Standing: C. R. Brown, Jr., D. E. Eury, P. D. West, B. B. Greene, R. C. Jones, A. Davenport, W. D. Croom, W. M. Bullard, R. S. Lennon, E. N. Graham, D. S. Greene, R. H. Stonaker, Jr., Major W. D. Klinker, Adviser.





S O C I



E T I E S

S O R O R I T I E S

PANHELLENIC HAS TREE TRIMMING

This year Panhellenic Council has sponsored a number of events designed to bring the different areas of the campus together. The first of these was a highly successful Watermelon Feast held early in the fall for all sorority and dormitory women. Together with GMAB, Panhellenic sponsored a campus wide tree-trimming party in Graham Memorial. In addition to campus activities, Panhellenic cooperated with the Junior Service League of Chapel Hill in supporting the Christmas House.

Panhellenic, the governing body of the sororities, is composed of the Panhellenic Advisor, Miss Nancy Adams, sorority presidents, rush chairmen, one representative-at-large from each sorority, and two representatives from the Stray Greek organization.



Fran Roth
President

Seated: Van Vlaanderen, Latane, McArthur, Roth, Walker, Wolfe, Bailey. *Standing:* Taylor, Ferguson, Tibbetts, Hamrick, Ragland, Clark, Smith, Dellinger, Griffith, DuPuy, L. McDonald, Venters, Womack, Woodward, Myers, B. McDonald.



STRAY GREEKS HOLD SWAP NIGHT

The Stray Greek Organization which was founded in 1944, is composed of sorority women whose chapters are not represented on this campus. Its aims are to preserve the bonds of unity and sisterhood in sorority life, to serve its members as a service and social organization, and to stimulate cooperation between sorority and dormitory women.

Each year the Stray Greeks take over the responsibility of the Panhellenic Post Office during sorority rush and its members serve as advisors in the dormitories. Following rush, the Stray Greeks hold the



Beverly Griffin
President

Frye
Secretary

Cook
Treasurer



Stray Greek-Panhellenic Pledge Picnic to honor the new pledge classes, and this year a Stray Greek Sorority Swap-Night was begun.

The Stray Greeks also participate in service projects, social events, various campus activities, and Women's Athletic Association.

- Barrett
Sigma Kappa
- Bradley
Phi Mu
- Cathy
Kappa Alpha Theta
- Cox
Phi Mu
- Earle
Phi Mu
- Edenfield
Phi Mu
- Esmcier
Sigma Sigma Sigma
- Forsyth
Kappa Alpha Theta
- Heywood
Kappa Alpha Theta
- Hollingworth
Phi Mu
- Humphrey
Kappa Alpha Theta
- Leffler
Sigma Sigma Sigma
- Levy
Sigma Delta Tau
- Little
Alpha Chi Omega
- McAboy
Phi Mu
- Mink
Delta Phi Epsilon
- Odom
Phi Mu
- Riggs
Delta Gamma
- Sanderson
Zeta Tau Alpha
- Shapiro
Alpha Epsilon Phi
- Spaeder
Alpha Chi Omega
- Strader
Sigma Kappa



Beta Upsilon of ALPHA DELTA PI



Judy Clark
President



Fitch
Vice-President

Hawley
Recording
Secretary

Efrid
Corresponding
Secretary

Williamson
Treasurer



Alpha Delta Pi, oldest National Sorority, was founded at Wesleyan College in Macon, Georgia in May, 1851. Beta Upsilon chapter at U.N.C. was colonized in 1939.

Her colors are blue and white, the flowers, the woodland violet. The publication is *The Adelpbian*.



Davis
Grove
Hanson



Miller
Moseley
Parrish



Williard
Wolfe
Woodward



Barber
Brock
Bubridge



Kaufman
Land
Martin



Powers
Ragland
Shope





What! no Weejuns?



You mean I shouldn't accept a date less than three weeks in advance?

Our little Eif . . . Shope and her two cars . . . Queen Ragland and her coterie . . . Mole and Bones . . . Judy top-notch Clark . . . Beta Bunny . . . PDT-BTP-ATO Fran . . . Patrick "ATO" Coon . . . Granny Grove . . . June Week Jane . . . Sta bell McCullen . . . Mackerel Snapper Burbs . . . Phi Gam Fetsy . . . 3 hoots — Sarah, Parrish, and Big Hootie . . . LaShanna from Atlanta —

Α Δ Π



the Zete date . . . Gaye, football queen, Williard . . . Wolfe and her waiters . . . K.A. Land . . . Woodward and her Rhodes scholars . . . Buzzy and Cow College . . . Sweet, innocent, naive Monett . . . Carol "Venus" Barber . . . Francie and her flying Blue Angel . . . Forrest and her concentrated math study . . . Joyce and her apt.

PLEDGE CLASS. *First row:* Vorus, Headrick, Williams, Park. *Second row:* G. James, Turner, Glover, Childress, Yeager, Garret, Phillips, Murray, Field. *Third row:* Lillard, L. Croom, B. Croom, Howell, Johnson, S. James, Patchell, Deal, Westmoreland, Thomas, Shuford, Hemphill, Gibson.





Kathryn Taylor
President



Haney
First Vice-President



Clayton
Second Vice-President



Nicholas
Recording Secretary



Diehl
Treasurer

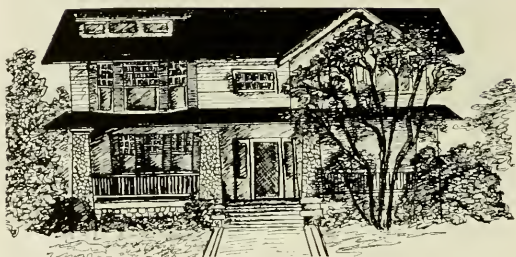

Gamma Epsilon of ALPHA GAMMA DELTA

Alpha Gamma Delta was founded nationally in 1904 at Syracuse University, and chartered at the University of North Carolina in 1945. Her colors are red, buff and

green, and her flowers, red and buff roses. The publication of Alpha Gamma Delta is *The Quarterly*.



Groce
Hanson

King
Kiser

Latane
Livas

Lyday
Nicholes
Powers

Smith
Tibbets
Upp





This was burlesque?



Just call me . . .

In Alpha Gam each girl is queen . . . Kay proved that, and a school marm, too! . . . Keep up the pin tradition, Kathy . . . How's that favorite professor, Nicky? . . . P.B. and J. . . Here come the athletes, Carol C. and Carolyn P., organize another winning team . . . Hey look us over . . . Ilena leads education . . . Rush with Marty . . . Got that pledge paddle, Robin? . . . Anne, it can't be the 10th! . . . U.S. has a new secret weapon to Russia — Julenskie . . . Babo bubbles near Miami

ΑΓΔ



. . . two wheels are better than two feet, Carolyn L. . . "Eham" brings Arabia to A.G.D. . . . You do what with the rubber band, Joan?! . . . Lin, long distance! . . . Back to the Med. Library, Carol Ann? . . . Judy searches for intellectuality . . . About those shoes in Europe, Ann . . . Scholarship soars, thanks to Nan . . . Tricks, not treats, on Halloween . . . Cindy's parties attract pledges . . . Remember all this . . . for you girls belong to Alpha Gam, and Alpha Gam belongs to you.

PLEDGE CLASS. *First row:* Metts, Swineford, Lowry, Wills. *Second row:* Schmidt, Mathews, Eagles, Blakely, Provost, Howell. *Third row:* Mansfield, Matuszak, Egenes, Sherwood, Smith, Strickland, Alexander.



Epsilon Beta of CHI OMEGA



Letitia McDonald
President



Alston
Vice-President

Hicks
Secretary

Caffery
Treasurer



Chi Omega was founded in 1895 at the University of Arkansas and chartered at the University of North Carolina on January 20, 1923. Her colors are cardinal and

straw and her flower is the white carnation. The publication of Chi Omega is *The Eleuses*.

Bowles
Bradham
Caldwell
Callaway



Curry
Dial
Ehrhardt
Farquhar

Goodykoontz
Hood
Kellerman
Kennerly



Prevost
Squires
Thompson
Townson

Ainslie
Bell
Blanton



Walker



Carnes
Coleman, M.
Coleman, N.
Courtney



Ledgerwood
Myers
Parker
Perrin



Worth



I'd be happy to prove it.



Before, I used to get nothing but "C's."

Doodle rules rush . . . brothers ATO treat often . . . B. Lynn, Conn. Yankee . . . Bird-nut will never ricochet . . . does the shepherd find bluer grass in Ky.? . . . Alice cox her head . . . Milt'n . . . Joy plus Metrecal = Joy! . . . Beth, Beth, the Walker machine . . . Margie goes to Carolina? . . . Nancy communicates with Raleigh . . . Susan Kildare, S.N. . . . Lynn, fix your pin, it's leaning . . . Letty's split loyalties Chi's and E's and Chi O's . . . Grace and Grasty . . . Caroline rhymes paints with cain't's . . . Personal prob? Dial D for Di . . . Does AAA cover parking

XΩ



finer? . . . Julia's altar to Fred . . . brothers ATO trick MORE often . . . Hoot! . . . we may not be pretty, but we sure are sweethearts . . . Maid Gay and Frisby . . . Muff sings How's your ole' . . . the soup brigade . . . Collegiate Caldwell's constant calls . . . Kellerman's Lee and Dr. Pig . . . Roochie bowls Phil over . . . Prevost's megaphoned! . . . Bev Haynes, super girl . . . don't let the pledges know . . . Mimi loves music . . . Martha Pat — before . . . Lady, are you married? . . . Diane and David depart together.

PLEDGE CLASS. *First row:* McAdoo, Hardy, Follin, Waterman, Houck, Wardell, Bennett. *Second row:* Carter, Burch, Williams, Whitaker, Mason, High, Watkins. *Third row:* Parker, Marshall, Lineberger, Broadhurst, Klyce, Howell, Parrott, Gilliam, Switzer, Harris, Crawford.



Alpha Sigma of DELTA DELTA DELTA



Nancy DuPuy
President



Delves
Vice-President

Johnson
Secretary

Austin
Treasurer



Delta Delta Delta was founded nationally in 1889 at Boston University, and was chartered at the University of North Carolina April 9, 1943. Her colors are silver, gold

and blue, and her flower is the pansy. The publication is the *Trident*.

Dixon
Elmore
Farr
Forsyth

Holmes
Lobdell
Massenburg
Matchett

Nelson
O'Grady
Pinton
Smith

Sudderth
Turpin
Vandenborre
Ward

Bailey
Birdsong
Carnduff

Carrington
Crow
Dawson





Halloween comes but once a year, meanwhile,
back at the Zete house . . .



Oh, no! Not again!

September again . . . Tri Delt's return from San Francisco, Saudi Arabia, Paris, Park Avenue, and Suffolk . . . Aim to have a year free from any misdemeanors . . . "speak-easy" and Plaza really intoxicate those pledges . . . tops in Co-Rec Carnival with Betas . . . Prize: "make-out" . . . 3-D Mansion brings little water to attic angels . . . Sandy's trauma brings white hair . . . "Mother, please," . . . Wood's bonfire . . . Ectamu sweetheart, Yudi . . . Joan's stones . . . Zete halloween soiree . . . Little Gorilla wins S.S. . . . Gretchen's B.M. fiasco . . . Sue loses finger in dike . . . DuPuy shines as Number One . . . Ginger's gem cuts glass . . . Helen and Yazoo . . . Lover,



Carnduff, and "Eloise" love the saints . . . Flanders turns green . . . Attorney-General Robin "Kennedy" . . . I thee Emy . . . Roonie croons . . . the two birds sing of the not so eternal triangle . . . Stuart ace's Q.P.'s . . . O'Grady goes Republican . . . Dana "loves" the Peace Corps . . . Sally's southern drawl . . . Donna as "Y" head . . . Ward dedicates life . . . Machetti and D.D. doll . . . Pinion and Dr. Kasey . . . Lunch caught in web . . . Elmer and "Mr. Clean" . . . Lobsie plays woodcutter . . . Mrs. B. is as sweet as ever . . . "So Happy It's Thursday" followed by "Thank God It's Friday" . . . followed by Ape . . . it's May again and most "will not be back."

PLEDGE CLASS. *First row:* Stapleton, Jones, Hurt, Rawlings, Leach, Peeler. *Second row:* Craig, Biggers, Voigt, Adair, Wall, Loomis. *Third row:* Anson, Culler, Teasdale, Griffin, Rand, Logue, Clark, Rogers, Edwards, Heath, Canby, Green, Drennan, Kennedy.



Beta Chi of KAPPA DELTA



Gail Woodward
President



Johnson
Vice-President

Marshall
Secretary

Ogden
Treasurer



University of North Carolina on May 22, 1951. Her colors are green and white and her flower is the white rose. The publication of Kappa Delta is *The Angelos*.

Kappa Delta was founded nationally in 1897 at Longwood College, Farmville, Virginia, and chartered at the

Barber
Bryant
Burley
Butler

Colvard
Craig
Creech
Davis

Ferguson
Fraser
Gilroy
Glenn

Gray
McKeithan
Meadows
Millender

Nicholson
Payne
Perry
Roth

Stone
Summers
Thompson
Tunstall





A tapping by white rose sisters.



Two rabbits + booze = . . .

A pledge class that's better than a course in international relations . . . Sherry starts jewelry collection . . . Happiness is a raspberry ice cream cone from the D.B. . . Oh no! The Midnight photographer . . . Hazzonga taps Eleanor . . . Requiem for a gold fish . . . Is the Little Red School House an educational institution? . . . Who will receive the coveted B.O.W. award? . . . Who else has a house-mother who's a Lampshade? . . . Witt's and Gilroy's

K Δ



Law: Silence before ten . . . What will it be this year, Maggie — Yale or Harvard? . . . Marshall dropped her diamonds *where?* . . . Why is Craig fond of the phone? . . . Thank you, Lovey and Clander . . . Ogden emulates Billy Sol . . . M.A. = Germs? . . . The roadrunner wins again . . . Bev's blackout retainer . . . The athletic K.D.'s lose Co-Rec Carnival . . .

PLEDGE CLASS. *First row:* Harned, Smith, Whitworth, Hile, Ansley, Holland, Love. *Second row:* Turner, Chatham, Nelson, A. Pruitt, Wearne, Bayerle, Jones, Algary, W'cbb, Klumpp, Payne, Pitzer, Arcy, Ward.



Epsilon Gamma of KAPPA KAPPA GAMMA



Sloan
Vice-President

Liverman
*Recording
Secretary*

Symons
*Corresponding
Secretary*

Mintener
Treasurer



Jane Womack
President



Kappa Kappa Gamma was founded nationally at Monmouth College, Monmouth, Illinois in 1870. Epsilon

Gamma Chapter was colonized at the University of North Carolina in February, 1958. Her colors are dark blue and light blue and her flower, the fleur-de-lis. The publication is *The Key*.

Bennett
Blythe
Bridgford
Brown

Brownfield
Butler
Caron
Cook

Covington
Farmer
Ganson
Hamrick

Henry
Humphrey
Loving
McArthur

Oatts
Petrea
Presson
Regan

Reynolds
Shepherd
Stephenson
White





My group . . .



What! me cold? Never!

Unlock the door to Kappa Heaven . . . Greensheets are people — 26 belong to the Key . . . Cook and crew crink the creepers . . . Sisters from far-away join our group . . . Darden conquers "Wolverton Mountain" . . . Susie, Pam and Dottie report world travels . . . Wedding plans with Judy and Van . . . Canada waits for Wyoming lassie . . . Who's there? prowlers turn to acorns . . . Kappas lead the "Y" . . . Pam goes politics . . . Plump Pooh Club loves P.B.&J.

KKΓ



. . . Bobbie, not Bill, he's a Russian . . . Bonnie and Judy take a winter-time swim . . . Rush Chairman pledges Sigma Chi and M.W. must choose . . . Hermione and Peteykin are honorary members . . . Blue 'n Blue storms Georgia . . . Mary Brewer holds study hall . . . Someone took the TV tables — How like them! . . . "I think that I just remembered something" . . . Golden Keys shine brightly for 1963.

PLEDGE CLASS. *First row:* Russell, Rudy, Travis, Millington, Holt, Foill, Gardner, Cook. *Second row:* Wells, White, Wright, Kelly. *Third row:* Ridenhour, Gordon, Stroyd, Levine, Meyer, Ausbon, Carrere, Sncad, Meade, Humphries, Kenan, Lewis, Laughlin, Hoffman.



North Carolina Alpha of PI BETA PHI



Collins
Vice-President

Hastings
Recording Secretary

Motsinger
Corresponding Secretary

Caffey
Treasurer



Betty McDonald
President



Pi Beta Phi was founded nationally in 1867 at Monmouth College, Illinois, and chartered at the University of North Carolina in 1923. Her colors are wine and silver-blue and

her flower is the wine carnation. The publication of Pi Beta Phi is *The Arrow*.

Bailey						Stikeleather	
Battle						Van Vlaanderen	
Boyette						Venters	
Davis						Waddell	
		Johnson		Moore			
		Keel		Peden			
		Kress		Sharp			
							
	Frazier		Marsh		Slater		
	Goodwin		McClure		Spears		
	Hendrick		Miller		Spencer		
							Wallace
							Waller
							Walters
							Winstead



Post-what exercises?



Will the *real* Carolina co-ed please stand up.

The Pi Phi Spirit brought us pledges,
Girdles and turtles peeking from behind
our hedges.
Contested and elected — our chapter's
enhanced;
Sipped and dined, the pledges danced.
We greet St. Valentine, our faces beaming,
We're Pi Phis all with arrows gleaming!

ΠΒΦ



Sigma Chi Derbies, Valkyrie Sings,
Relays and skits — Suzy's tuner rings!
Mrs. Seward keeps us all in hand;
And Battle has won to beat the band.
Dexter and Gary, Bill and Lanny
Keep us all completely zanny.
And as the year comes to a close
Nought but the right one we know we chose.

PLEDGE CLASS. *First row:* Haley, Tathwell, Simonds, Manning, Wheland, Kalkhurst. *Second row:* Huston, Bush, Hall, Starr, Kinney, Lowder. *Third row:* Pitt, Merritt, Eskridge, Hunter, Hoyle, Armstrong, Saine, Branch, Beach, Williams, Butler.



SOCIAL FRATERNITIES

I.F.C. BECOMES MORE SELF-REGULATING

In the past few years, Interfraternity Council has become more and more a self-governing body, because of their increased initiative and responsibility. This year the new, self-imposed law that each active fraternity member have a cumulative "C" average went into effect. This replaced the old "80%" rule. Another innovation, that of deferred rush for new freshmen, will go into effect in two years. This year also brings a crack-down by I.F.C. on inactive fraternity men who are not allowed to attend social functions or represent the house in any way. The last comes under the expanded powers of the I.F.C. Court.

Another idea initiated by I.F.C. is the "black-listing" of combos that break contract by failing to appear or by arriving late. This will alleviate the past situation of a planned party weekend being spoiled by the unreliability of combos.



Jim Dillashaw
President

INTRA FRATERNITY COUNCIL. *First row:* Watson, Martin, Dillashaw, Emory, Battle, Chatham, Smith. *Second row:* Harrington, Kimzey, Turner, Shins, Meyer, Heenan, Thomas, Jonas. *Third row:* Sullivan, Cohen, Schiff, Windham, Edens, Bows, Roberson, Irvine, Ulfelder. *Fourth row:* Turner, Gray, Doyle, Cone, Raney, Fichthorn, Crane, Miller, Ward. *Fifth row:* Frey, Connell, Reynolds, Anderson, Van Pelt, White, Sherrill, Winner, Snead.





Fall Rush.

President Jim Dillashaw and Representative Pud Has-sell attended the National Intrafraternity Council meeting in Pittsburgh, Pennsylvania. There they got ideas from other colleges and learned how many of the problems that arise in intrafraternal relations can be solved.

The structure of the I.F.C. includes the Council, composed of an elected representative and the President from each house; the Executive Committee, made up of the four executive officers; and the I.F.C. Court, composed of seven elected members from the Council. The latter, whose power has been expanded, is the judicial branch. Working through its seven committees — Rush, Greek Week, Scholarship, Rules, Special Projects, Publicity, and Handbook—and led by the Executive Committee, the I.F.C. serves as a meeting ground for the separate fraternities where their problems can be discussed.



IFC EXECUTIVE COMMITTEE. Battle, Emory, Martin, Dillashaw.

IFC COURT. Dillashaw, Underwood, Reynolds, Raney, Battle.



FATS AND MOMS HEAD GERMANS

Seasonally, the presentations of the German Club bring to the Carolina campus some of the outstanding entertainment in the nation. A Germans event is always the focal point of a big week-end at Carolina. The enthusiastic crowds that continue to pack Memorial Hall are ample evidence of the German Club's distinctive selection of first-rate performers.

Among the entertainers this year that came to Chapel Hill were Fats Domino and Moms Mabley who delighted a large audience with their talents. Fats broke up the hall with his group of rock-and-rollers, and Moms was just as successful with her humorous quips and monologues.



Dexter C. Rumsey III
President

Fuller
Furr
Garrard

Kirkman
Lee
Redwine



Elrod
Foy

Giles
Howell

Thompson
Wilson



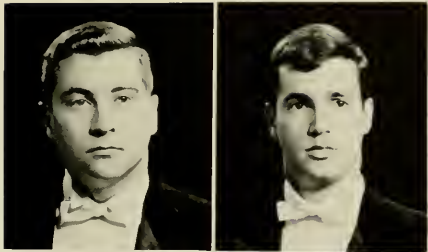

Brady
Vice-President



Emory
Treasurer
Carr
Secretary



Moms Mabley wows German audience with corn-pone humor.



Fats Domino livens Fall Germans with his famous "Blueberry Hill" beat.

Ernie K-Doe one of five rock 'n roll groups featured at Spring concert.



Alpha Delta of ALPHA TAU OMEGA



Joseph Turner
President



Carr *Vice-President* Shepard *Secretary* Kimzey *Treasurer*



The national fraternity of Alpha Tau Omega was founded at Virginia Military Institute in 1865, and the local chapter was established fourteen years later, in

1879. The official publication of Alpha Tau Omega is *The Palm*, and its colors are azure and gold.

- | | | | | | |
|-----------|-----------|-----------|----------|----------|---------|
| Alexander | Bridgers | Eason | Himes | Penland | Thum |
| Bensch | Brown, J. | Edwards | Lester | Reitzel | Watters |
| Blair | Brown, W. | Ellington | McMillan | Seymour | Wells |
| Boyd | Cooke | Evans | Moore | Shepherd | Whitley |

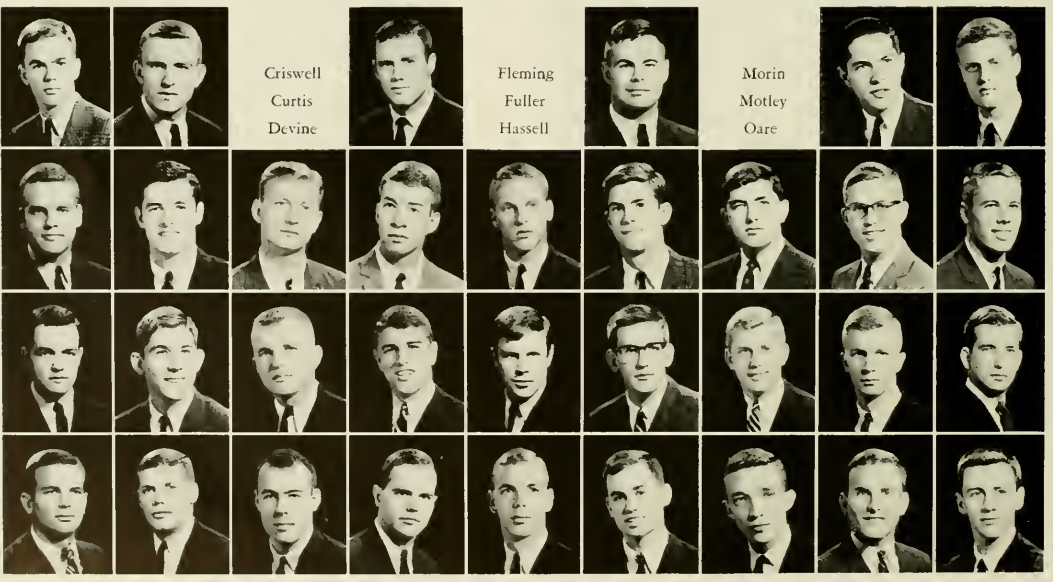

Criswell
Curtis
Devine

Fleming
Fuller
Hassell

Morin
Motley
Oare



"But I tell you it *was* a cow!"



Doris Cooper
Alpha Tau Omega Sponsor

The Fox strikes . . . Criswell makes a point of order . . . The Devine Hilton is condemned . . . The "Hard Core" crumbles . . . Bluegrass . . . Godfrey scopes and is scoped . . . Evans loses his pitch pipe . . . Five-Dollar can get it for us wholesale . . . Pen philosophizes . . . Squeaks is confined to quarters . . . "The Machine" breaks down . . . Spas . . . The Fox strikes again . . . "Spirit" Moore

ATΩ



and "Hustle" Ellington get psyched . . . Tuck grazes his mule . . . JEGWC3 . . . General XYZ . . . Jeff or Lance? . . . Scooter takes on Man Mountain . . . Alfred . . . ronroot gets even fatter off the Taus . . . LBB, PDT, HJ, FRD, FO, MAG, FF . . . The Pearl . . . road trip to Salem . . . No hot water *again*???

PLEDGE CLASS. *First row:* Fry, Kimzey, Grisky, Tufts, Upchurch. *Second row:* Betty, McCullen, Gurley, Gordon, White. *Third row:* Washburn, Davidson, Reeves, MacNair, Johnson, White, Kagle, Kirvan, Hassell. *Missing:* Brooks, Moore.



Eta of BETA THETA PI



Thomas Watson
President



Currie
Vice-President

Bagby
Secretary

Gudger
Treasurer

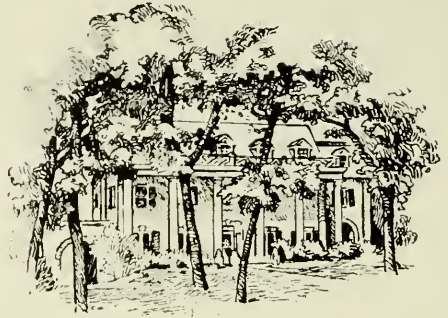

Beta Theta Pi, the oldest great national fraternity, was founded at Miami University, Oxford, Ohio, on August 8, 1839. Eta chapter was chartered in 1852, as the third fraternity at U.N.C. The fraternity magazine, *Beta Theta Pi* is the oldest of its kind. The national colors are pink and blue, and the flower is the rose.

Bender
Check
Cocke
Dixon

Jolis
Long
Lynch
McDevitt

Ogden
Presson
Rascoe
Rogers

Temple
Wedler
Wilson
Wyman



Follin
Hallman
Henry



Miller
Muller
Nichols



Sarratt
Sneed
Stubbs





"You Ain't Nothin' But A Hound Dawg!"



Penny Cole
Beta Theta Pi Sponsor

Bagby, King of Super School, and Betas prove where the center of the University was by filling the fish pond with almost 6,000 beer cans. Consequently there was much grief when the Bird Monument was destroyed. First stop — 18 incubators for the new pledges who are wondering what the Beta Stars mean on their lapels; Skoglund and Harris are back for another year of eligibility on the flickteam. We still don't know what Long takes those pills for. It looks like Presson, Reid, Rogers are headed for the altar. Already there are several people who lost their heads in June. John L. plays the cosmopolitan role, but still talks with a farmer accent. Muller

BOP



returns in his Elliot Ness car with the other Holy Roller Robbers: Wilson, Stubbs, Lesesne, and Lynch. McDevitt's head, expanding for three years, finally explodes. Ridley finds that anyone trying to mess around the Tri Delts would be violating the Pure Food and Drug Act. Hallman: "Can I borrow your car, Phil?" Jolis finds road trips are the thing. "I din't know, but it could have been *The Lo . . .*" Ahead lie Germans, basketball season, Ski Week-ends (Beach trips are out), Pledge Weekend, exchange dinners, Friday afternoon cocktail hours, and Sunday afternoon horrors.

PLEDGE CLASS. *First row:* Stubbs, Rogers, Bonner, Fountain, Boyd, Scott, Jensen. *Second row:* Padgett, Wood, Holmes, Adams, Mebane. *Third row:* Edwards, Barrett, Mitchell, Greeson, Wilson, Transou.



Alpha Alpha of CHI PHI



Don Heenan
Alpha



Spencer
Beta



Mattocks
Gamma



Trull
Delta



Chi Phi was founded December 24, 1824, at Princeton University. The chapter at North Carolina, founded in 1858, was originally the Alpha chapter. After the War between the States, the Chapter was moved to the University of Virginia. In October, 1924, the old Alpha chapter was re-established under the new name Alpha Alpha.

Chi Phi colors are red and blue. The flower is the red rose, and the publication is *The Chi Phi Chakett*.

Brooks
Burns
Clark

Coley
Gallagher
Gilbert

Girling
Holt
Huske

Jones
Little
Moore

Riley
Shanahan
Thomas



Barnett
Bell

Thompson
Wiles

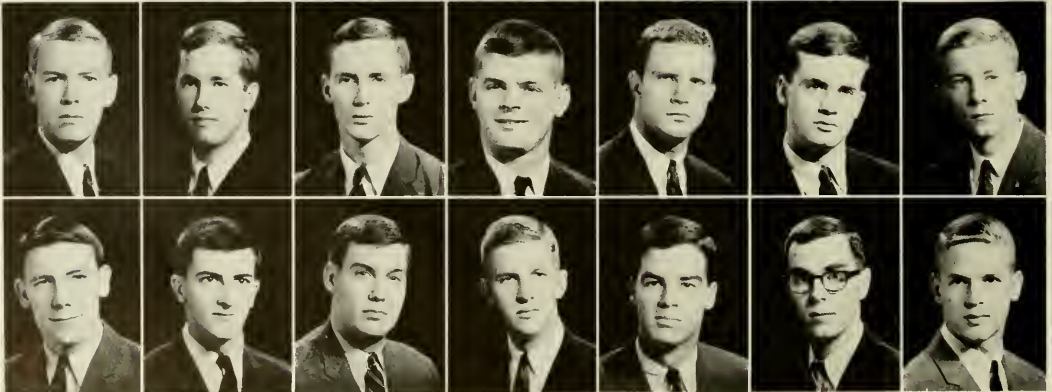



"Oh, Hi, Dean Long!"



Mrs. F. Alton Russell
Chi Phi Sweetheart

ERR . . . Arrival of September and all road teams check in at the White House on the Hill . . . MATTOCKS soon finds that girls are his for the ATKINS . . . The FAT FRIAR makes many pilgrimages in his Austin SALIE . . . MAD BOMBER starts usual year collecting OSTRICH droppings while BABY HUEY is rechristened KATHY'S CLOWN and the GOLDEN BANTAM finally wins one from the POPE . . . The FRIENDLY OWL discovers the difference between mice and men . . . 600 Dixie cups, 72 quarts of ginger ale, one broken ice machine, plus three policemen equals one week-end . . . THE ROOT HEAD gives up stair diving while BULLET lets

X Φ



fly onto the WILD BLUIE who just lets fly . . . MOORE finds plenty of DEEfeat as does HAMMETT in trying to score in Chapel Hill . . . The return of RED FOX and the coming of the GREAT PUMPKIN leave house in shambles while brothers nonchalantly board bus for MOUNTAIN WEEK-END . . . GALLAGHER falls off camel with date and University of Georgia sees eclipse of SHANAHAN'S standing moon . . . LEE "mean . . ." makes blot on BEACH WEEK-END and whole group finds joy in the "S-P" stomp . . . RACHEL from the Bible finally gives BARNETT some—religion! . . .

PLEDGE CLASS. *First row:* Winter, Millichap, Ingram, Stone, Lincoln. *Second row:* Baz, Jones, Barbour, Entwistle, Gallagher, Thomas, Davis, Downing, Seaton.



Alpha Sigma of CHI PSI



Luke Fichthorn
President

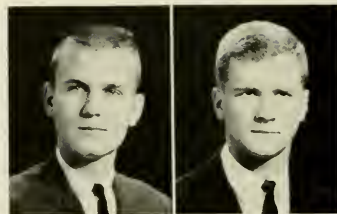

Grubbs
Secretary

Smith
Treasurer



Chi Psi was founded at Union College on May 20, 1841. It came to Carolina on November 16, 1855, and was refounded in 1928. The national publication is *The Purple and Gold*. Chi Psi colors are purple and gold.

Collier
Crane
Danneman
Donahue

Emerson
Gorman
Harper
Hill

Jeffers
Kemp
Koontz
Lowe

McCleery
Miller
Moseley
Nash

Robertson
Seely
Smith
Spearman

Angell
Ball
Barrier

Britt
Bugden
Butner

Von Glahn
Wales
Yelverton

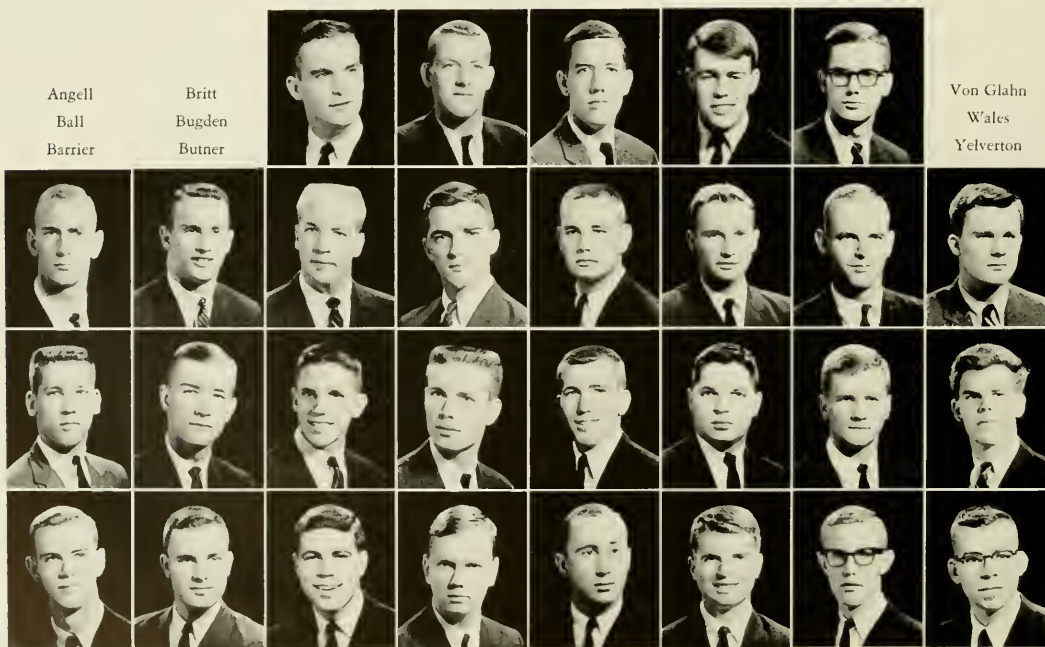



"Is this really a Foo Bird?!"



Miss Gay Callaway
Maid of Chi Psi

The Chipsi's of Sigma opened '62 as the peapickers, cape-bums, summer exec's, and world travelers drifted 44 strong back to the Lodge . . . Rush added 32 more to the clan . . . The Maid cured "the Leper" and found a baby elephant . . . "Super Lizzard" handicaps as Bearo and Zip meet the challenge . . . polly patrol reorganizes . . . "there's a pig in my bunk" . . . "Krum" gets his strawberry preserves . . . B. D. and "Banana" try in vain to get in shape for the Tarheel diamond . . . Mac, Dick, "Old Dad," and Slaughterer lead Heel Cheers . . . "Panama" carries social banner . . .

X Ψ



G. A. F. cries as P. A. B. gives up bachelor status . . . Seal serves his Gravy Train . . . T. L. K. loses drawers at U. Va. . . . "The Chum" takes to the back stairs . . . "Baltz" polishes his golden toe . . . Cece still hangs in the Cave . . . "The Pope" meets Mimi Brown . . . From football season's cocktail parties to Champagne and Christmas Carols, from the Budweiser Open at Finley to the Pledge Weekend blowout, from the beach weekends to bull sessions, from hayrides to faculty teas, from Bloody Mary breakfast to backyard beer basketball . . . A great year for all, compliments of the LODGERS.

PLEDGE CLASS. *First row:* Ackerman, A. Neely, B. Neely, Aycock, Fassler, Hicks, Gonzalez, Ehrhart. *Second row:* Graham, T. Neely, Fitz-Simons, Early, Heppenstall, McNairy, Merrey, Brown. *Third row:* Slaughter, Myers, Dunlevic, Goldman, Roach, Carter, Wellons. *Fourth row:* Stuart, Raymond, Graves, Skelly.



The Beta Chapter of DELTA KAPPA EPSILON



Tom White
President



Wysong
Vice-President

Willis
Secretary

Rensburg
Treasurer



Delta Kappa Epsilon was founded at Yale University in 1844, and the local chapter was established in 1851. Delta Kappa Epsilon's official magazine is the *DKE Quarterly*, and the national colors are scarlet, azure and old gold.

Gray
Gregory
Holderness
Hutchinson
King

Liggett
McMillan
Murray
Roper
Rumsey

- | | | | |
|---------|----------|----------|----------|
| Ayers | Brown | Crates | Fletcher |
| Bennett | Buchly | Dashiell | Foscue |
| Bissell | Caperton | Davis | Fuller |
| Brock | Cooper | Fearon | Garrard |



Shaffer
Stemler
Wheeler
Whitehurst

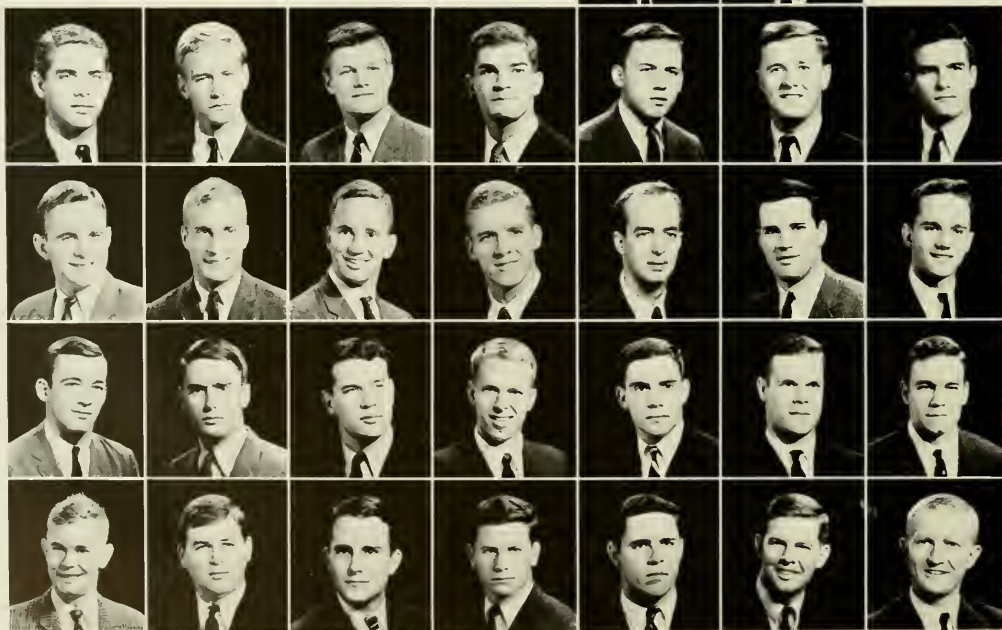



"C'mon, stop playing Co-ed!"



Miss Lynn Boyette
Delta Kappa Epsilon Sponsor

September saw the return of Beta's errant sons from summer's pursuit of knowledge and other nefarious activities. Rush slips in like the stork leaving twenty-four Eringhaus commuters on our doorstep . . . Maxwell becomes a living room fixture . . . Monday morning guilt feelings . . . Young and Wood return to consciousness after last week . . . Minataurs better alumni relations . . . Rumsey and Wysong discover Helen Keller punch — one glass and you can't see, talk, or hear . . . Hesse and Fletcher rescue holy relics from the infidels . . . Lucius IV deals his first hand of blackjack . . . Brother White loses fourth frat pin — to Gov. Sanford . . . Remstein drives rival

Δ KE



money changers from the temple . . . Davis causes riot in legislature by denouncing tariff policy of Pedro the Cruel . . . Alice Capon seen flitting in Y-court . . . Stokes returns from sabbatical year, creeps upstairs with two quarts of milk and a gallon of Minataur punch . . . Dekes don sack cloth and ashes and flagillate selves in Y-court after Germans . . . road trips and the beach . . . Lunch, Grant, and Shade at last rise above the lure of worldly pleasures in Senior year — discover marijuana . . .

So much to do and so little time; oh well, *gaudeamus igitur* and DO IT, DEKES!

PLEDGE CLASS. *First row:* Spruill, Edgerton, Harris, Boardman, Atkins. *Second row:* Barnes, Broden, Schmidt, Butler, Hoyt, Fall, Chapman, Hull. *Third row:* Gray, Smith, Redhead, Shwab, Stewart, Roberts, Shuford, Willis, Churchill.



North Carolina Chapter of DELTA UPSILON



David Van Pelt
President

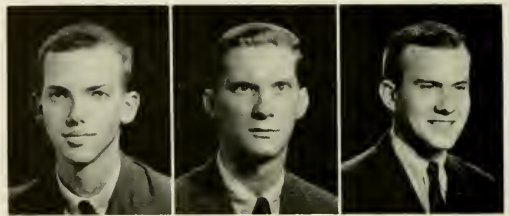

Legler
Vice-President

Poole
Secretary

Heacock
Treasurer



Delta Upsilon Fraternity was founded at Williams College, Williamstown, Mass., in 1834 as the sixth oldest college social fraternity. The North Carolina chapter was

founded on April 25, 1953. The publication is the *Delta Upsilon Quarterly*, and the fraternity colors are old gold and sapphire blue.

Adkinson
Avant
Barron
Bennett
Branon

Brietz
Brunson, N. D.
Brunson, W. D.
Carter
Constatin

Faint
Fluet
Gooding
Gray
Harper

Harrison
Hawes
Howe
Hobbs
Jackson

Jones
King
Kirkland
Murphy
Myrick

Phillips
Oettinger
Pickett
Prakke
Robinson

Stallings
Stevens
Stokes
Straughan
Thompson

Townsend
Trenbath
Walser
Whicker
Williams

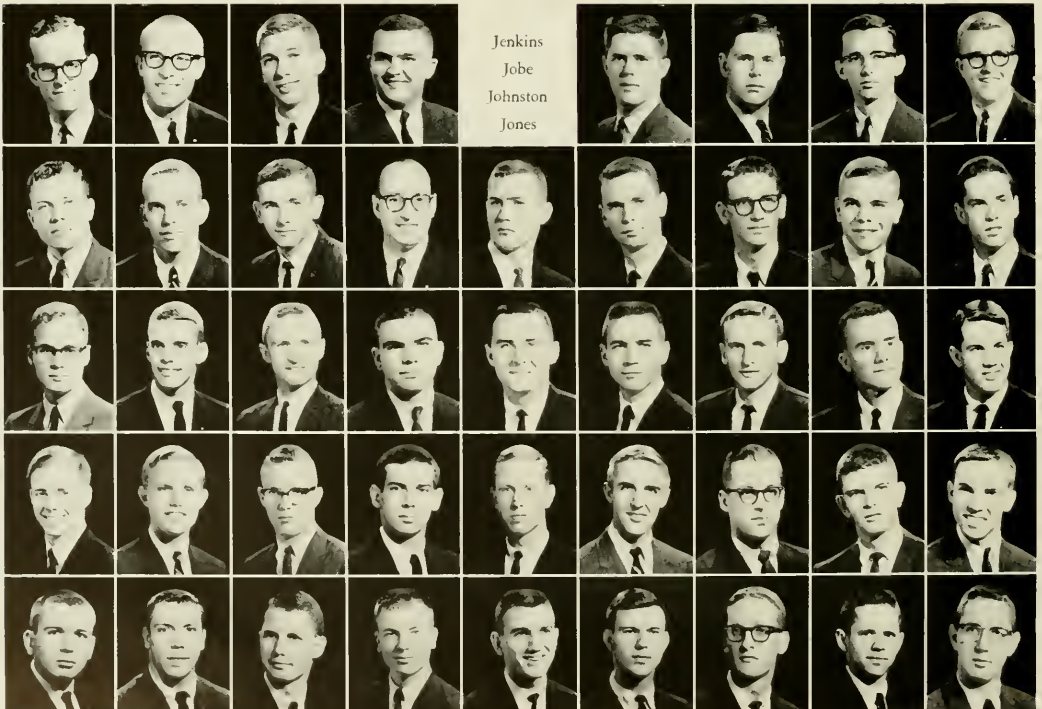

Jenkins
Jobe
Johnston
Jones



"Why yes, I'd love to!"



Miss Anita Sewell
Delta Upsilon Sponsor

Pains in the flicker of a fire; memories are like the ephemeral shadows . . . and another year is to be remembered . . . all the hullabaloo over the tavs, temps and the Monday night shame of Peter Rabbit and Willy, pushing blushes from Monty's face about his one and only . . . Sam leads Rightests while J. B. rips whammies with flat tires . . . "Don't get Moreheads drunk, Dave," says Bill as Susan warms the TR . . . Dave V.P. yells "Quiet Hours!" a million times as he leads the great chapter onward: "Hey, you guys, listen up!" Neal-man looks through the 7 x 50's while Lester laughs . . . I ask Gil about Young Men's Christian and all that parliamentary-ish executive stuff . . . Rovy calls a revival over the piano, and young sinners repent.



Joe strums and Larry sings: folksongs about national pastime . . . Henry and Deane look sharp as usual — isn't that Jim B. taking their picture?

I envision a new annex: there's Herman as he boots the ball, screaming something quite Dutch, past Dave H. who is marching in circles, sweeping; over in the corner stands the water buffaloe, being fed by W. Y., who has already tamed someone; and Ed is arguing in two tongues with Mitch who is yelling something that sounds like "Nancy." Jim, Hugh, and Art — from the "other annex" — laugh mockingly: Woody is tacking up posters and making more friends . . . The flame dies out, but the warmth and shadows will be remembered forever . . . Goodbye, my youth!

PLEDGE CLASS. *First row:* Clingenpeel, Butefish, Rouzer, Williams, Buelow, Goforth. *Second row:* Royster, Downton, Wetzell, Bell, Estes, Howe. *Third row:* Starling, Owens, Thomas, Wright, Oettinger, Edwards, Wells.



Upsilon of KAPPA ALPHA

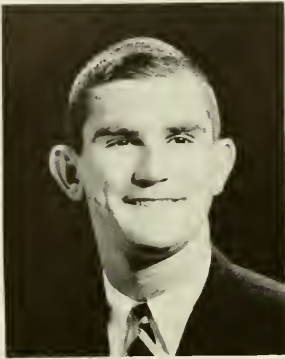

Jim Dillashaw
President



Winters
Vice-President

Ogburn
Recording
Secretary

Coffey
Corresponding
Secretary

Kappa Alpha Order was founded at Washington College (now Washington and Lee University) at Lexington, Virginia, on December 21, 1865. Upsilon chapter at the University of North Carolina was founded on November 25, 1881. The official flowers are the red rose and the magnolia blossom, and the colors are crimson and old gold. Our publication, *The Kappa Alpha Journal*, is published four times a year.



Carrier
Carroll
Cornwell
Cowles

Bows
Boyd
Burbage



Mayo
McDonald
McLamb

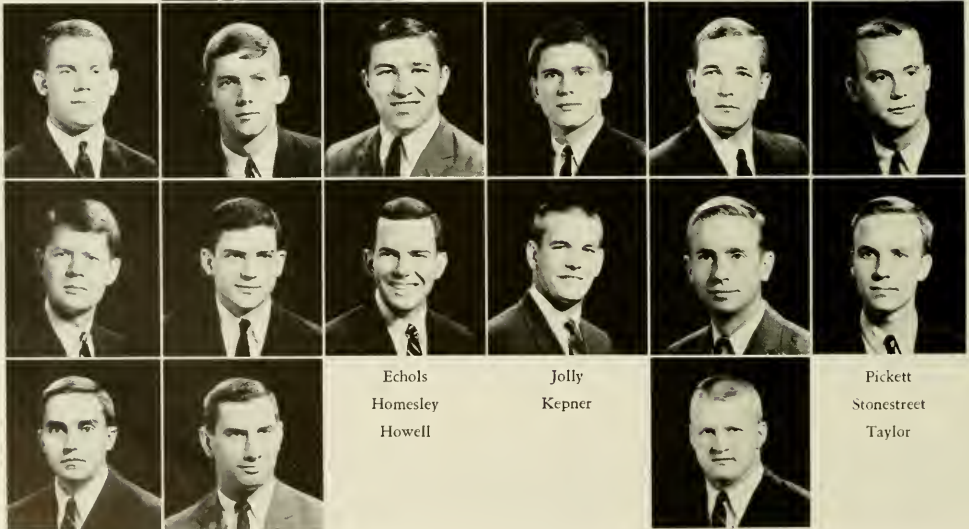

Echols
Homesley
Howell

Jolly
Kepner

Pickett
Stonestreet
Taylor



Sobriety Test? Up there?



Frankie Phillips
Kappa Alpha Rose

"Ears," our plexed up leader, worries . . . "about that dual roll." Bows doesn't sweat fat attacks. "Golfball" bounces back in the saddle. "Moonface" . . . awww. Kepner leads soccer team and intramurals. McLamb drives his tractor to class. Stony wishes he had gone to the Air Force Academy. Where's the combo, Echols; can I borrow your car? Jolly . . . Let's study and go to W.C. Hammer likes Hollins. Cowles likes football. Burbage and Pickett replace megaphone. Let's run 'em, Oggie. Boy, is

KA



Coffey going to surprise some girl! "Ivy" dates cute school teacher. "Spider" entices girl into date. Billy bird wears sweater year round. Herbie parties with the boys every night. Tough man Howell goes smooth. E. Ray leads juke box team as Artie and Ernie listen in. Lorraine likes high school cheerleaders. Baby face Pascal . . . rough and ready marine. My name is Tim Thomas is my name. Barrett is nominated for Golden Fleece.

PLEDGE CLASS. *First row:* Willingham, Fisher, Green, Snipes, Wilson, McBrain. *Second row:* Warden, Fain, McDaniel, Wilson, Barker, Talmadge, Barron. *Third row:* Claud, Ferguson, Willingham, Cooper, Shipman, Wright, McCommons, Stewart, McKinsey. *Not pictured:* DeBruhel.



Alpha Mu of KAPPA SIGMA



Duff Greene
President

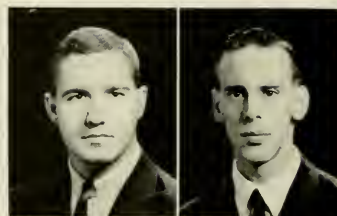

Clarke
Vice-President

Fletcher
Treasurer

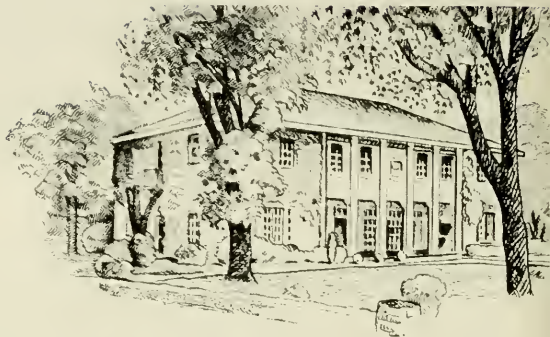

Kappa Sigma was founded nationally at the University of Virginia in 1869, and the local chapter was founded in 1893. Its colors are scarlet, white and emerald green. The flower is the lily-of-the-valley. The Kappa Sigma Publications are the *Caduceans* and *The Star and Crescent*.

Brown
Corpening
Davis



Helms
Hood
Hurd

McMillan
Parham
Parker



Elrod
Farrior
Greene, B.



Kirtley
McCabe



Speight
Stackhouse
Teaney



"The furniture? We burned it!"



Miss Diane Hardy
Kappa Sigma Sweetheart

As summer turned into Fall, the ivy-covered walls of Alpha Mu began to bustle. All attention was turned towards rush. Its results were gratifying and so began the year of Kappa Sigma. The year went something like this — "Albino talks baseball" as Ruffin graduates to bridge . . . Fletcher keeps the road to Hollins well traveled . . . Elrod hides as pledges threaten revenge . . . Corpening declares abstinence but gives ring to Durham honey . . . Parker frequents Raleigh apartment . . . Buzzy gets "D," but not scholastically . . . Bruce is lost in absence of Muff . . . Helms and Benton hawk campus beauties as Duff bites the dust with diamonds and birth-

KΣ



stones . . . Charlie Burns goes Converse "Land" as Clayton remains undecided . . . Clarke travels to Richmond . . . Scarborough shines and continues to have migrains . . . Farrior and Nash turn salesmen . . . Scarborough and Fuzzy spend week-end at resort in Wacula . . . and Jenks continues to emulate Stacks . . . All of this combined with Germans, Black and White Ball, snow parties and beach week-ends made up our year. All was quite except for an occasional week day visit by Harvey, the So Happy It's Thursday Club, and a most emphatic "Mother, Please"!!! So ended our year.

PLEDGE CLASS. *First row:* Bryant, Ratliffe, Crockett, Thornbury, Lokey. *Second row:* Peck, Stringer, Harrington, Farrior, Stokes, Thomas, Etherington. *Third row:* Jones, Moore, Newman, Forster, Reiter, Berry, Lewis, Thornbury, Scaton, Senn, Rossell.



Gamma Nu of LAMBDA CHI ALPHA



Joseph McDonald
President



Opdyke
Vice-President

Kelleher
Secretary

Mittendorf
Treasurer



Lambda Chi Alpha was founded nationally at Boston University in 1909, and locally in 1926. *The Cross and Crescent* is the official publication of Lambda Chi. The flower is the white rose, and its colors are purple, green and gold.

Arnold
Batchelor

Bell
Blum

Eggleston
Kaley

Lewis
Neville

Trent
Wolfe





"Mom!"



Midge Gillespie
Lambda Chi Alpha Crescent Girl

Lambdas move up to Franklin Street — new house, new furniture, new carpets, new debts . . . Champagne party for Peter, Paul and Mary . . . the "Blue Bullet," "Green Dragon," and the "Rat" replace the "Blue Dart." The "Bullet" made it to California while the "Rat" just makes it . . . New social disease epidemic — pinnings . . . Lambdas have their own Court Jester . . . the redheaded snowman gets melted by the Nurses' Dorm . . . my grandfather can lick your grandfather . . . Dick did IT — so did Streak — so did Blum. Jim and Tony hold out, but not for long? Jean, and Babs should see Linda, Janet and Evelyn for tips . . . Yogi undecided . . . New book —

ΛΧΑ



HARNEY'S RULES OF ORDER . . . Reddi Kilowatt almost burns up the house . . . J. D. is not the only Jock now . . . Bunky comes in two varieties — Cool and cooler . . . the Mystery Man still gives Magic Shows . . . Pledge Class needs the address of the nearest AA . . . Rudy the Repairman says, "Join Lambda Chi and learn a trade." Don finally learns how to talk; now how to turn him off . . . Prediction: Queen's Palace to be finished by Easter, '64 . . . Embargo around Kappa House keeps out Ensign Bell . . . Two-Tone Kaley — Loud and LOUDER! . . . The Tri-Kaps feed GB to the "Kid."

PLEDGE CLASS. *First row:* Fleming, Brannock, Muse, W. Pryor, Waldrop, Phipps. *Second row:* Alsobrook, Campbell, Larrick, C. Pryor, Fobert, Cardwell, Cooper. *Not pictured:* Lamb, Harris.



Beta of PHI DELTA THETA

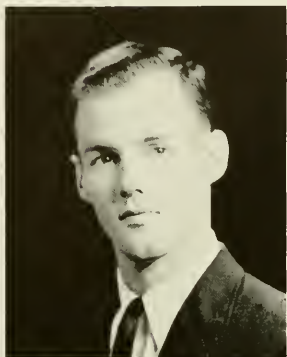

James Irvine
President



Ratchford
Secretary

Shelton
Treasurer

Cummings
Preceptor



Phi Delta Theta was founded nationally December 26, 1848, at Miami (Ohio) University. The N. C. Beta chapter was founded at the University of North Carolina in 1885. Colors of Phi Delta Theta are azure and argent; the insignia is a sword and a shield. The flower is a white

carnation. The fraternity journal, *The Scroll*, is published five times annually.

Armstrong
Battle
Bloom
Boxley

Brock
Craven
Dickinson
Duff

Durand
Hundley
Jackson
Jonas, C. R.

Jonas, R. E.
Jones
McDaniel
McCarty

McGinty
Merrill
Michaels
Moore

Oliver
Pleasant
Reagan
Rearden

Vinroot
Webb
Worth

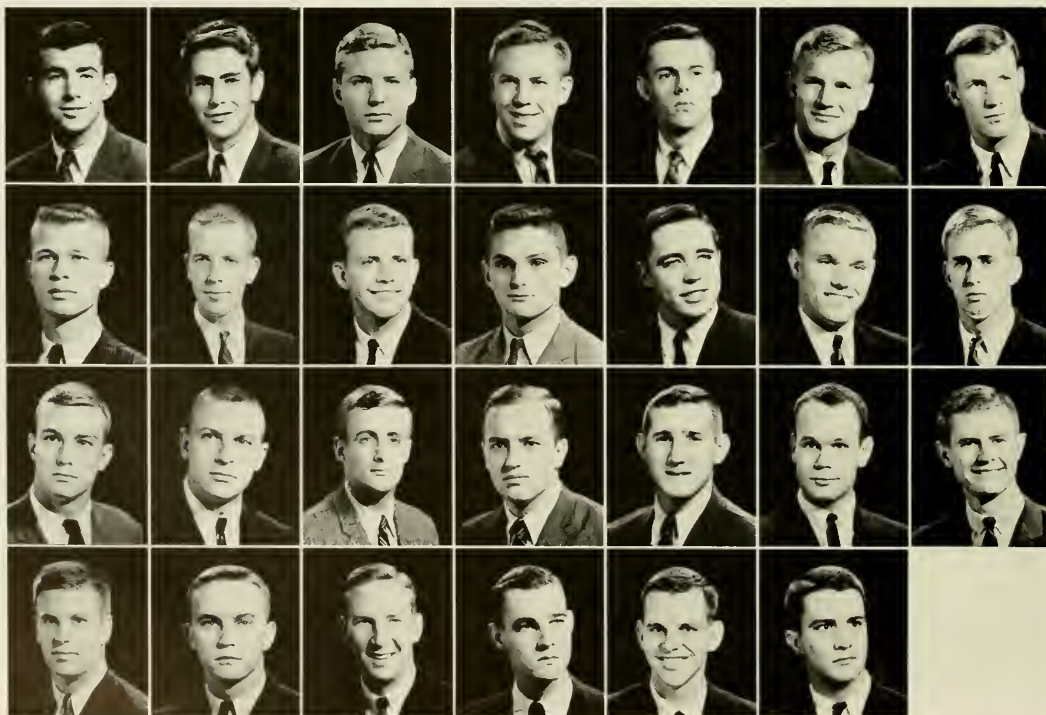



Phi Delt's pledge another winner.



Genevieve Steele
Phi Delta Theta Sweetheart

The Vine is chief exec. for '62, but still finds time to take up where Slick left off . . . General, Little same as ever, trying to find someone he can date the rest of the year . . . T. Cum finally ropes in the big blond from Converse, while guiding Phikeias . . . Reet comes to work sober one day . . . Chas. and Judy O. break all time record for number of dates in a row . . . Smax makes determined bid at Winston, happily using up his third strike . . . Jackson covers the campus on his Western Flyer Deluxe, often seen with knapsack and Jungle Jim . . . Reston, Con-



tinental returns . . . The Bowler keeps up correspondence with Univ. . . . Rat slims down to trim 200 lbs. . . . George still washing his hair, Mal not helping to keep it clean this summer . . . Doc sniffs around in Raleigh . . . Oscar loses his head . . . "B" and the Machine go into hiding (or something) . . . Joyner looks and acts more like Santa Clause every day . . . Root picks up some more splinters . . . and Seeds bows out at Duke . . . T. Worth and a noted Tau fight it out . . . and Riley spends a lot of time in the library.

PLEDGE CLASS. *First row:* Hackman, Jackson, Smith, Green, Link, Schultz, Barton, Snow. *Second row:* Houghton, Brown, Shaw, Lesley, Bagwell, Wainwright, McCoy, Williams. *Third row:* Forum, Steele, Rowe, Poole, Winstead, Bahnson, Taylor, Hatfield.



Epsilon of PHI GAMMA DELTA



Ward Marslender
President



Hill
Secretary

Reynolds
Treasurer

Sauls
Historian



The Fraternity of Phi Gamma Delta was founded at Jefferson College in Canonsburg, Pennsylvania, in the year 1848. The publication for the fraternity is entitled *The Phi Gamma Delta*, with headquarters in Washington, D. C. The flower for the fraternity is the purple clematis, and the color is royal purple.

Aycock
Baysden
Evans

Garrsbrant
Hobson
Hughes

Record
Reid, M.
Reid, S.

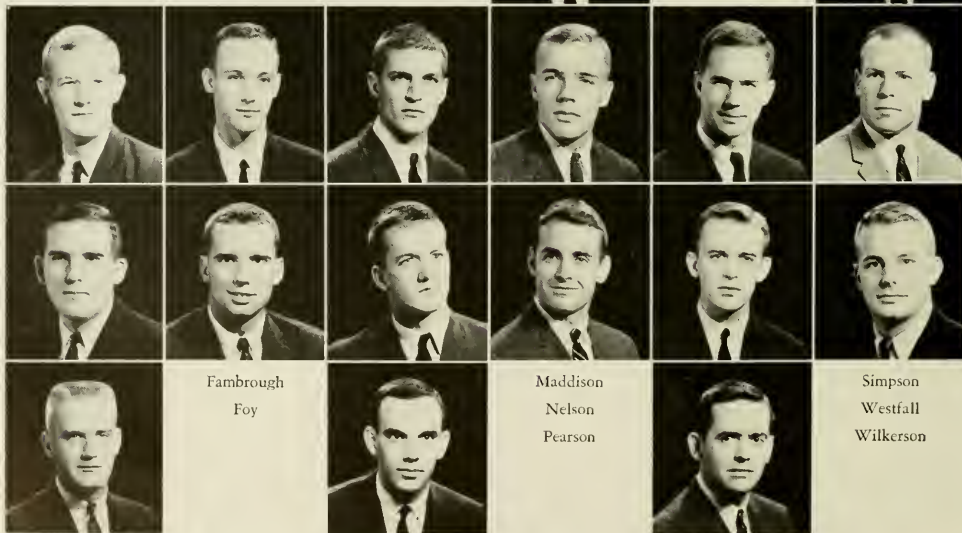

Fambrough
Foy

Maddison
Nelson
Pearson

Simpson
Westfall
Wilkerson



"Even your best friends won't tell you!"



Mrs. H. Marshall Simpson
Phi Gamma Delta Sponsor

A great year for Epsilon. Albert, Paul, Eagle and Lacy still carry work load, "Mom" back for number 8 . . . Rush keeps us going with 23 of the best.

Veterans Administration, composed of Possum, Dozier and Hercules, returns to press for medical care for the aged . . . Foster transfers to Harvard, Updegrave to M.I.T., and "Brick" Kerr makes frequent visits between prison sentences . . . Turkey, Day and Watson keep the apartment going, despite crucial loss of Converse and Benton, for Sauls proves good replacement. Beatty and Sally make big move, now living in tree house . . . Bryant back for one more before retiring to rest home . . .

Goode, White Rabbit and Kosi lead Thursday night circus, make All-America Toddle House team . . . "Grunt" drinks three beers and goes into coma for six days . . . Hughes announces engagement, scarcely survives pre-wedding ceremony with bare necessities . . . Wilkerson and Hobson compete for ride . . . "Snag" finally makes it!

Φ Γ Δ



"Pink Elephant" leads football team, Marslender and Westfall lend hand . . . Jock Record stays on the canvas . . . Little White Rabbit not cocky enough . . . Parrot voted second "Gimp."

Running turns cook, makes \$25 cheese sandwich . . . Nelson sends bottles flying at Fiji Island . . . Harvey never manages to clear fog . . . Reynolds guards bank book with life . . . R.M.B.C. now surpassed by G.B.C. . . . Connell does back flips at Pi Phi Christmas Party . . . Herc loses ten Pounds, is not found for six weeks.

"Hose" loses pin over summer, to astonishment of all, but Pearson proves an able replacement . . . Swamp Rat still dates his "Babes" . . . "Hogbody" commits suicide due to constant harrassment . . . Fambrough flunks out.

Football season, sorority parties, Germans, and the "landromat five" give Phi Gams the best year in many moons.

PLEDGE CLASS. *First row:* Allen, Titchener, Eagleton, Franch, Benbow. *Second row:* Moye, Castleberry, Sears, Cozart, Shell, Aycock, Aldridge. *Third row:* Highsmith, Randall, Wilkins, Laney, Parrott, Fulenwider. *Not pictured:* Linberger, Hudson, Lassiter, Justice.



Lambda of PHI KAPPA SIGMA



Dave Raney
President



Cone
Vice-President



Roser
Secretary



Crawford
Treasurer

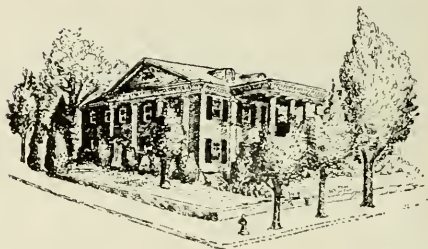

Phi Kappa Sigma Fraternity was founded at the University of Pennsylvania in 1850. The local chapter, Lambda, was founded in 1856, and the house was built in 1929. The colors are black and old gold; the flower is the yellow

chrysanthemum. The Phi Kappa Sigma *News Letter* and the *Lambda Lite* are the main publications.

Aldrich
Alexander
Clifford

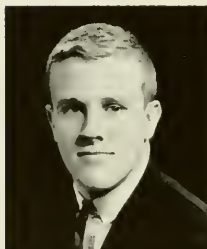

Klinker
La Monica
Lyon



Trainer
White
Williams



Cribbin
Harris



Miles
Powell

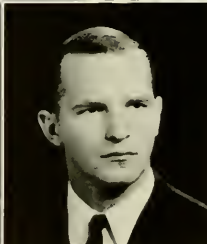
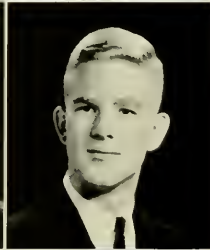



Anheiser-Busch stimulates a Platonic dialogue.



Sue Drennan
Phi Kappa Sigma Sweetheart

107th year on campus begins without the familiar "bod" of the "house mother" . . . "Rains" looks to Vatican for help . . . Cone worries about December house bill . . . Beach weekend brings nightmares to "Pit" and "Luke" . . . "Ceeps" breaks hearts — keeps pin . . . "Alex" has pledge meetings in Kenan Stadium . . . "Lock" makes grade at Watts . . . "Cribs" becomes weekend TV Guide . . . Blue Ribbon opens John L.'s mouth . . . "Studley" is outstanding pledge . . . "Crawge" hollers gravy train . . . Miles is no

ΦΚΣ



match for Crimson Tide . . . "Rosie" loses key — and pin . . . Becky's "Spoon" fed . . . Klinker — no better, no worse . . . Kim holds up left wing . . . Joe does push-ups in Dixie . . . Rick makes Corporal — Mary Ann makes Rick . . . Hull barely escapes the house of numbers . . . "Coats" becomes snow man, moves into big time . . . The galloping fetus turns "Green" . . . "Wis" gets no peace at Peace . . . Clawson, the staunch conservative, keeps up tradition . . . year ends with "parley" over upset pledge.

PLEDGE CLASS. *First row:* Avent, Harriett, Roberts, Buchard, Wilkinson, Hull. *Second row:* Haithcock, Spencer, Boggs, Taylor, Birinyi, Lovell. *Third row:* Sorrell, Sheaffer, Black, Sharp, Smith.



Tau of PI KAPPA ALPHA



Ronald Butler
President



Craver, R.
Vice-President

Cranford
Secretary

Ferguson
Social Chairman

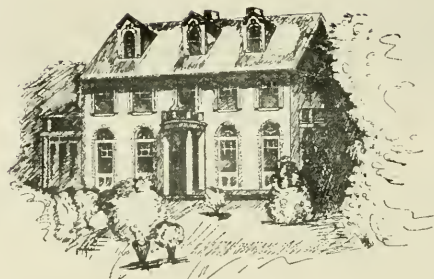

Pi Kappa Alpha was founded nationally at the University of Virginia in 1868, and established at the University of North Carolina in 1895. The publication of Pi Kappa Alpha is *The Shield and Diamond*, and the colors are garnet and gold. The official flower is the lily-of-the-valley.

Douglas
Flournoy, H.
Flournoy, J.

Harris
Heilig
Honeycutt

Kearse
Kirk
Lee

McMichael, J. G.
McMichael, J.
Richardson



Craver, J.
Croom



Shelton
Snavelly





Ready for Y-Court.



Beth Wallace
Pi Kappa Alpha Dream Girl

PiKa mansion destroyed in summer flood, rebuilt and lived happily ever after rush . . . 30 great pledges brought into the world of Pi Kappa Alpha . . . flowers six inches deep in the hall after combo party and Chief Two Eye whispers, "HE was just through" . . . our beloved leader Monroe institutes the Doctrine — "be slick for God's sake — and, ride a horse" . . . Mouse puts his great seal inherited from Horn on the PiKa safe and slows up the outflow of gold . . . Flynn in the movies again, football of course . . . Joe engaged to *our* Dream Girl . . . "Lattie, are you all right?"

PKA



. . . sophomores inhabit the second deck and bet on the first of their kind to get pinned . . . free vacations for the most popular brothers . . . "Let's all get drunk and . . ." . . . Dickie status seeks . . . another addition to the Twilight Zone . . . Bevis becomes an uncontrollable lover . . . will the pledges make it to the Christmas party? . . . Dream Girl blown out on *her* weekend? . . . spring and golf at Finley — "I never have played those first four holes" . . . exams . . . I wonder, "Will I be back at Tau next fall?"

PLEDGE CLASS. *First row:* Bishop, Busby, Ferrell, Woodhead, Irving, Harris. *Second row:* Smith, Sayers, Parker, Scott, Stovall, Scott, Prillaman. *Third row:* Denlinger, Carpenter, Lynch, Hardman, Copland, Sharpe, Harris. *Fourth row:* Strickland, Harsell, Mann, Maddox, West, Sanders, Ephland. *Not pictured:* Ephland, Hume, Golden.



Kappa of PI KAPPA PHI

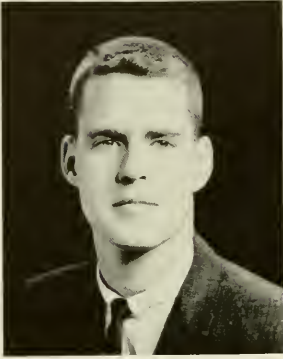

James Miller
President



Clark
Secretary

Adams
Treasurer

Hobbs
Warden

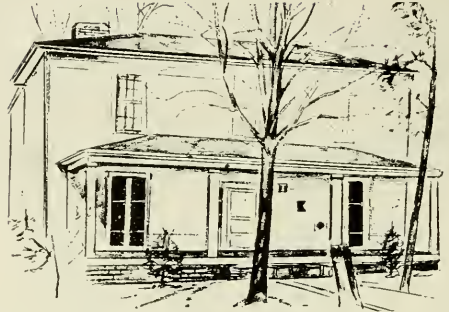

Pi Kappa Phi Fraternity was founded at the College of Charleston in Charleston, South Carolina on December 10, 1904. Ten years later, Kappa Chapter of Pi Kappa Phi was founded at the University of North Carolina. The

national publication is the *Star and Lamp*. The fraternity's colors are gold and white, and the flower is the rose.

Wallace
Ward
Wilson

Beck
Daughtridge



Hamilton
Kluttz



Rouse
Stepp



Gillette
Greene



McAllister
Ramsey

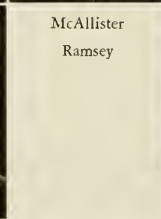



"Meanwhile, back at the Oasis . . ."



Kay Taylor
Pi Kappa Phi Sweetheart

35 Pledges and no room on the front porch . . . Mouse at last a brother . . . My glasses have a film on them! . . . First a pin, then a diamond, then a girl from Kentucky . . . Stepp's special December 26 celebration . . . Just a little smile Teddy-bear . . . A bean Charlie speaks . . . Mr. and Mrs. Peter Rabbit add to family . . . Clark gets Junior J Award . . . Come on and ride with me — we won't take but a minute . . . You can use my car any-time, pledges . . . Bring me a couple of beers, she's not coming this week-end . . . Now just what can

Π Κ Φ



we do? . . . It's a small check, but just think of the experience! . . . No, don't come back here for about an hour . . . Ramsey collects \$1.00 from general-god . . . No, you inactives can't have that plate because we're saving it for the Negro combo . . . Wilson defines lavaliering . . . No, I won't date you, but lend me your MG . . . What a pieceful Easter! . . . Man shovels, Chaplain speaking . . . First war and then marriage . . . Another Roseball, another queen.

PLEDGE CLASS. *First row:* Groce, Martin, Black, Carpenter, Garrison, Oakley, Gillmore. *Second row:* McAdams, Dailey, Perkins, Bivens, Newton, McLeod, Massingill, Penny, Couch, Smyre. *Third row:* Lowe, Jones, McGee, Wainio, Pike, Teeter, Small, Stuefer, Oldfield, Minor, Sears, Newcomb. *Missing:* Adams, Snipes, Fisher, Long.



Omega Beta of PI LAMBDA PHI



Dennis Winner
Rex



Mackler
Archon



Peterson
Scribe



Kipnis
K.O.E.



Pi Lambda Phi Fraternity was founded nationally at Yale University in March, 1895. The local chapter was established in 1939. The fraternity publication is the *Tripod*.

The colors are purple and gold, and the flower is the woodbine.

Rosenbaum
Routenberg
Ulfelder



Caplan
Goldberg



Gordon
Hiller



Luks
Pearlman



Goldblatt
Goldklang



Katz
Leder





Who swiped the Frankincense?



Miss Hedy Berger
Pi Lambda Phi Sweetheart

Winner nails down the executive spot . . . Hawk noses out pledge class for Pi Lam's 24th year . . . Rick and the Weasel reign at Scrabble . . . Sackrat holds down the title . . . Snoopy arrives, courtesy of the Penthouse . . . Froggy back at the TV . . . Harris returns, we think . . . Cheddar, Jer, and D. J. pinned . . . Rout spends the dinner hour in the showers . . . Bruno's back with tighter pants . . . JC applies for Holiday Inn credit card . . . Lowell cries for help and life preserver is thrown . . . Foxie runs taxi service to Greensboro . . . The Nose just grows and grows . . . Baldy tears hair

ΠΛΦ



out over law school . . . Golden Boy goes to Washington, maybe . . . Kip would abscond with funds, but . . . Ghana hard hit by mono . . . Navy blue Weejuns just don't go . . . Wally doesn't know us any more . . . Seabiscuit and the Also-ran pull many home and hearths . . . All the wee people seek return to the Emerald Isle . . . Lastly, Pedro pulls a Holden Caulfield waiting to find where the hell the ducks do go in the winter and anticipating the return of the Senorita . . . And the lions did roar!

PLEDGE CLASS. *First row:* Eisenband, Gimple, Musord, Kay, Bernstein. *Second row:* Brilliant, Freiberg, Steinberg, Mann, Waldman, Hyman. *Third row:* Baum, Lester, Weinstein, Lurey, Schwartz, Peake.



XI of
ST. ANTHONY HALL

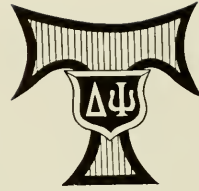

Robert Jones
House Manager

St. Anthony Hall was founded at Columbia University in 1847, and the local chapter was established in 1854. The official colors of the fraternity are blue and gold.

Enos
Fairchild
Gray

Heard
Jones
Topping



Waring
Weber



Chatham





The Hall after Germans.



Miss Barbara McLawhorn
St. A. Sweetheart

Fall started with a bang . . . The bang of sledge hammers against the ill-fated barbecut pit . . . Architects Weber and Burns shed tears as House Mother R. Jones solemnly wielded the hammer of doom . . . That pear of entrepreneurs, Honest Al and Happy Matt, took the brotherhood to the cleaners after the messy operation . . . Chef Gray, whose culinary delights sent connoisseurs K. Jones and Heard into fits of ecstasy, mourned the loss of his brick buddy-burner . . . Athletes emerged for intramurals: Waring threw his weight around the mats; Pledges Grant and Susenbury ruffled

ΔΨ



off Shives after a record breaking football season; Topping went out for varsity beer guzzling and made the team . . . Social life abounded: feverish mixers were the joy of October . . . Chatham conquered hypochondria and discovered Bacchus . . . Kirkman broke a four year tradition and dated a Southern girl . . . Intellectuals formed the Hall's Brain Truss: Wrye collected proselytes for DTH and hooked Pearce . . . Sargent foamed at the mouth while Smith held forth on politics. Uncle Tony provided ice packs and black coffee for swingout.

PLEDGE CLASS. *First row:* Farran, Wright, Doble, Fazio. *Second row:* Fawcett, Bulkley, Lea, Porter, Read, Doyle, Wilkes.



XI of SIGMA ALPHA EPSILON

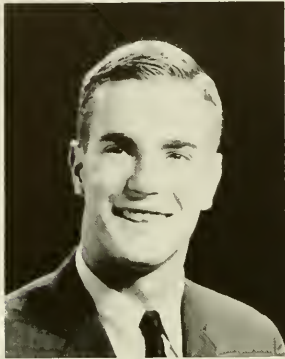

William Sullivan
President

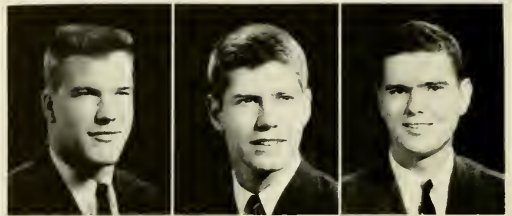

Pittman
Vice-President

Grasty
Secretary

Shaffer
Treasurer



The University of Alabama was the site of the founding of Sigma Alpha Epsilon nationally in 1856. The local chapter was established one year later, in 1857. *The Record* is the official publication of the fraternity, and the

colors are old gold and purple. The violet is the official flower.

Albright
Allen
Applegate
Barton

Bass
Batten
Commander
Durston

Giles
Hoopes
Holt
Johnston

Lewis
Light
Martin, E.
Martin, W.

Morgan
Nunnally
Segrest
Stoneman

Thompson
Williamson
Yates
Young

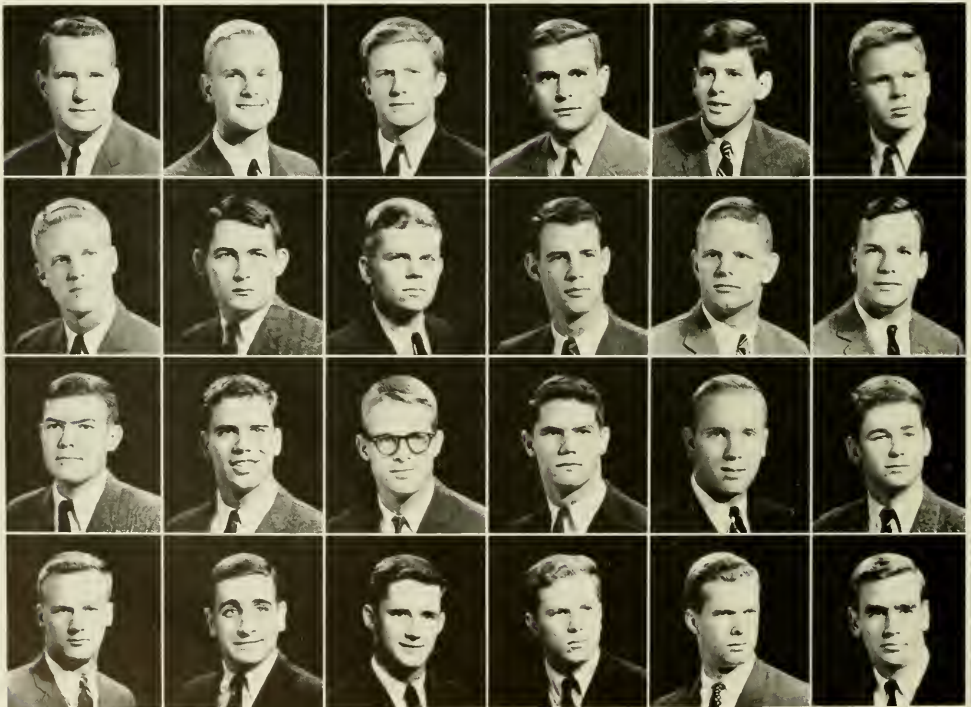



"Me Jane, you drunk!"



Grace Townsend
Sigma Alpha Epsilon Sweetheart

Fratty club life more pleasant with Uncle Mot's gift rug . . . big Purple unscored on thanks to A. C. Crete . . . Allen, Martin, and Falfa make the big plunge (Silvia catches side plunge from Falfa) . . . days of big drinkers numbered, but Peehead, Marks and May fight on . . . Big Sid moves out with pilot while RB and RG move out with wives . . . Yates becomes compatible because of Cliffy, while ED Bass does reverse because of Madge's visit and ten pound letter . . . Pitt helps pledges adjust to new life, while Sull does same for Goody Shop branch of the house . . . Hooker learns place setting from reformed Eddus, while Tom is taught everything by Gracie . . . Troll finds Troll Woman, but Gloria still searches . . . Mouth snakes Sigma Chi Sweet-

ΣΑΕ



heart as Light snakes BBBass . . . Rollo fights for C average and Shell Oil while Daddy greases into 1.5 and Moorehead aid . . . Thunder Bump caught dating college girls, and Branch Woman catches Ned dating any girls . . . Slim works on incompletes . . . Barefoot studies between brews, and Yotie trys between Jane trips . . . Bo B. becomes orator and Hoopy a forecaster . . . Skew saves on hot dog diet, but it comes out costly in the end . . . Giles makes the local girls . . . Ra-Ra becomes campus executive repairing Sperm's mistakes . . . Tomsoon is new naked man . . . Blake becomes banker for card games . . . E. Frat House renamed Dozen Roses Shipping Service in a year of love, snatch, snakes; booze edges them all in a good year for all.

PLEDGE CLASS. *First row:* Dougherty, Waring, Thompson, Glasgow, Allen, Harrell. *Second row:* Logan, Martin, Gunter, Pope, Campbell, Sieburg. *Third row:* Cannon, Franklin, Wilson, Van Ness, Rodgers.



Alpha Tau of SIGMA CHI

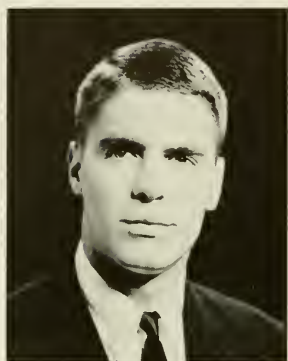

John Sherrill
President



Underwood
Vice-President

Chadwick
Secretary

Keever
Treasurer

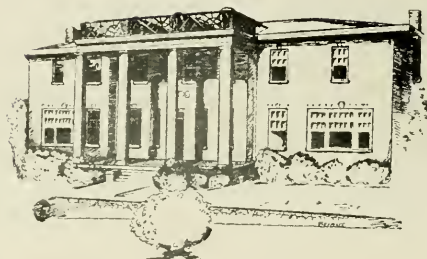

Sigma Chi was founded nationally at Miami University of Ohio in 1855, and the local chapter was established in

1889. The official flower of the fraternity is the white rose and the colors are blue and old gold.

Bailey
Banner
Brady

Brown, P. C.
Cobb
Connor

Parker
Redwine
Schiffman



Brantley
Brown, C. P.

Crawley
Hyde
Milton

Schoch
Smith
Strickland



Be Prepared.



Miss Letitia McDonald
Sigma Chi Sweetheart

The shady Snail blithely crawls back to lead the Chi's and Susie in '62 . . . Underwood is still fighting for no ties . . . Michaux and Craig (alias Pack Rat) are still trying to revitalize the Tahoe levies kick . . . all this much to the gentleman J. Q.'s consternation . . . Iron-fisted Keever is still trying to pry open those "iron Pants" . . . J. B. is still trying to get away from Tri-Delt who canned Doug early in the season . . . La Pierre finally traded in his beret for the new Stevens-Shepard look . . . The Chads indoctrinates the Navy Battalion with a new "Sober" Espirte . . . While his

ΣΧ



contemporary Shiffdick is still floundering in the keg and shaving lotion . . . But we must reflect a sober minute for our dear departed brothers — Don and Wayno — whom we only see at nuptial processions . . . but we also find Carter there trying to sell them extra insurance . . . Midnight Debs and Chi O's bid Nebs goodbye . . . Brady changes major from Spanish 1 to French 1 . . . "Old Paint" perpetually gassed and gets plenty of practice from "Sweet Bird's" dream road trip — Mexico . . . All in all, Goose, the beanbirds, and the Sigma Chi House have another good year.

PLEDGE CLASS. *First row:* Titlow, Hales, Ravers, Formanek, Yett, Pearce. *Second row:* Hunter, Gridell, Cutter, Boynton, Schiltz, Harwood. *Third row:* Busby, Wood, Schenk, Sherrill, Hebb, Sharp, Lindell. *Missing:* Banner, Geeslin.



Psi of SIGMA NU



Tony Harrington
Commander



Mann
Lieutenant
Commander

Warren
Secretary

Morgan
Treasurer



Sigma Nu fraternity was founded at the Virginia Military Institute in 1869. The chapter here was established in 1888. Colors are black, white, and gold, and the flower is the white rose. Sigma Nu publishes its official magazine,

The Delta, quarterly. The chapter publication is *The White Star*.

Bogache
Brandt
Bramley
Clapp

Coffman
Dean
Dunn
Furr

Jones
King
Kouri
Madry

Manlove
McAdams
McGee, J.
McGee, R.

McKee
McWilliams
Moye
Patterson

Ross
Thomas
Turner
Vanderberry

Arthur, L.
Arthur, R.
Baan

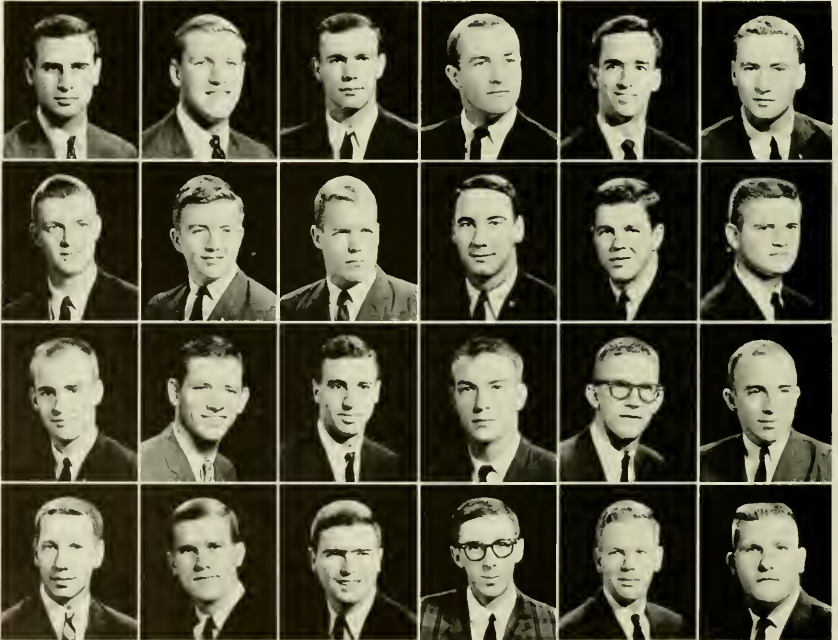



"See that girl, named Dolores . . ."



Miss Diane Blanton
Sweetheart of Sigma Nu

Thirty-two and a white-rat transfer return to the Nu zoo for another nine-month social session under the U. N.-trained leader . . . Unibrow and Peahead captain rush team, get "best class ever" . . . Teen-age All-American continues to sleepswim . . . "Hi there, trooper" . . . Q. B. slick lays down new steps, but with same old pole . . . Buffoon now a dumb idiot . . . "G" moves into house then gets cold feet and leaves . . . Pledge leader Arthur loses license, so Cathy transfers at semesters . . .

Σ Ν



Moye now ace road runner . . . Coff captures coach of the year honors . . . Carr takes house animal laurels, "Dammit" second . . . What suaves won't get, money will, right Weazley . . . Veggy brothers continue to eat, sleep, fuzzi, die, kill. Oh! . . . Eeps volunteers for the Ole Miss cause . . . Najaka elected Chairman of social activities in loonie bin . . . Sleep well, Carrboro, Furr is awake . . . Murals and parties are highlights of the year . . . Oh, Mah heavuns! It's a wannaful world . . .

PLEDGE CLASS. *First row:* Chance, King, Kirkland, King and Dammit, Hicks, Bullock, Sutton, Forbes. *Second row:* Castelloe, Howden, Ficklin, Arthur, Burwell. *Third row:* Exum, James, Najaka, Swift, Hortenstein, Bennett, Murphy. *Fourth row:* Rhodes, Bischoff, Potter, Harrell, Parker, Risman. *Missing:* McArthur, Ross.



Delta of SIGMA PHI EPSILON



Richard Windham
President

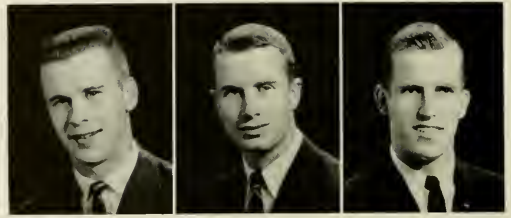

Spach
Vice-President

Pool
Comptroller

Lawrence
Secretary

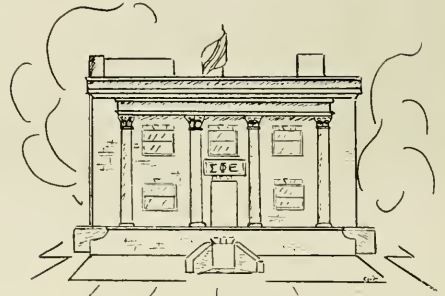

Sigma Phi Epsilon was founded nationally at the University of Richmond in 1901, and the local chapter was established in 1921. The official flower is the American Beauty Rose, and the colors of the fraternity are red and purple. The publication is the *Sigma Phi Epsilon Journal*.

Parks
Phillips
Ward
Wrenn

Bazemore
Bryan
Christopher



Farnham
Franks
Goode



Lowe
Marvin
Ouderkirk



Cranfill
Deadwyler
Earls



Hillman
Lorenz
Lowdermilk





Friday Afternoon: Curtain going up.



Johnsye E. Massenburg
Sigma Phi Epsilon Sweetheart

New year at new house . . . Heads take Windham on at W. C. . . . J. O. rushes Chi O in San Francisco . . . R. L.'s "beetle" gets sick . . . O. B. joins combo . . . Milch showers . . . "Morning gang!" from Uncle Sam . . . J. D. fails to balance — threatens suicide . . . Senior Brother hitches . . . Smiley snakes . . . "I'll drink to that!" . . . Lawrence runs out of cardboard slogans — joins in suicide pact . . . "Bang!" says Earls . . . Weed trades dates with chairman of the Rumors Committee . . . Baze is in a daze over *Connie O* . . . Juniores Brother's special effects are a success . . .

Σ Φ Ε



Mayes dates a "Zot" . . . Cranfill doubles to Italian Night . . . Bear Bryan likes turkey . . . Sonny teaches Goode not to forget . . . Ward lifts weights . . . Bryce loses campus contacts . . . Marvin and Baggett pick and sing back from Stratford . . . Phillips beats path to E. C. . . . Lafayette gets serious . . . Norm finally takes a date in . . . Franks recites poetry . . . Mary corrals Heavy . . . Lowe passes — loses blonde . . . Possum growls and dates a '58 Buick . . . Lashley dates same girl twice . . . New paint job for front door . . . Anybody seen our Bud lamp?

PLEDGE CLASS. *First row:* Lentz, Satterfield, Probst, Chappel. *Second row:* Bagley, Hall, Gebcanz, Simmons, Handy, Baggett. *Third row:* Masingale, Newsome, Benton, Lyon, Ray, Vick, Scott, Hugler, Pope. *Fourth row:* Thompson, Bemer, McDaniel, Dunn, Hughes.



Omega of TAU EPSILON PHI



David Cohen
President



Berman
Vice-Chancellor

Lesavoy
Scribe

Nauheim
Bursar



Columbia University was the site of the founding of Tau Epsilon Phi in 1910. The local chapter was established in 1924. *The Plume* is the official publication and purple

and white are the colors. The flowers are the lily-of-the-valley and the violet.

Gelberman
Gertz
Gilkow
Golden
Goldman

Guller, F.
Guller, P.
Hanchrow
Hahn
Helbein

Jacoby
Kaplan
Leder
Legum
Levinson

Morgan
Nislick
Rich
Robbins
Roseman

Saul
Schiff
Sheps
Solter
Spies

Berlin
Bordon
Chused
Cohen

Dahan
Fishman
Freeland
Ganderson

Toppell
Weiss
Zalk
Zaltov





The Morning After.



Miss Sandra Danneman
Tau Epsilon Phi Sweetheart

After intermission . . . "Rise and Fall" returns on the wings of a Moose . . . First Triumvirate encamps in the Slum . . . New York Politburo abdicates . . . Jerseyites move in . . . The Greek becomes a Cheerleader, edges out Toppell . . . Right Niblit? . . . Maaaaallll . . . Big Bad John continues Date service . . . Merk Markin becomes a Sheaffer Snorkel Pen . . . San Francisco keeps Donald

TEΦ



Duck solvent, but not in coke . . . Charlie Brown went to class . . . David proves Incest *is* Best . . . Maaaaallll . . . Solter and Saul look for Silly III . . . Noseman still would rather be dead than Red on the Head . . . Hayashi opens up third floor Art Gallery . . . Arman finally stops singing "Julie" . . . Maaaaallll . . .

PLEDGE CLASS. *First row:* H. Rosefield, M. Klaff, S. Mintz, S. Martinson, G. Lewis. *Second row:* D. Harris, A. Bietler, A. Dobrich, J. Baer. *Third row:* E. Dworin, S. Nislick, M. Murkin, L. Roberts.



Alpha Eta of THETA CHI



Andrew Beale
President



Theta Chi was founded nationally at Norwich University, Norwich, Vermont in 1856 and locally in 1920. Mili-

tary red and white are the fraternity colors, and the official flower is the red carnation. The publication is *The Rattle*.



Barrineau



Dupree
Holmes



Jennrich





Sports-Car Stuffing?



Miss Wanda Entwistle
Theta Chi Dream Girl

Doyle keeps things buzzing at the tavern . . . Holmes has forgotten the color of his car . . . Dupree is getting used to the nickname "Scoop" . . . Andy yearns for Virginia . . . Jennrich joins Bob Hope fan club . . . Lunney doesn't have to go to WC any longer . . . But Charlie's still making the trip . . . Glaser tries to live down Canvas-Back label . . . Butch studies "Recreology" . . . D. T. learns to say "Open Wide" . . . Gino visits AH



occasionally . . . Loper still thinks AH stands for Austin Healy . . . Flash is still blowing bubbles . . . Will Bruce change his major again? . . . Theta Chi's worked hard in a certain sociology course . . . Cole leads sharp bunch of pledges . . . Pledge class grows every week . . . Football games . . . Finals . . . Beach trips . . . Finals . . . Everyone's ready for next year.

PLEDGE CLASS. Hoffman, Brown, Harrison, Edwards, Stewart, Brinson, Saunders, Cole.



Alpha Pi of ZETA BETA TAU



Larry Fine
President

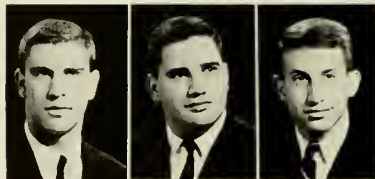

Schnitzer
Vice-President

Oberdorfer
Secretary

Meyer, J.
Historian



"The Greatest Show on Earth," Zeta Beta Tau, first set up its tent at City College, New York City in 1898; and the local side-show began on a permanent basis in 1927. The official colors are blue and gold and the programs

are issued under the titles of *The Zeta Beta Tau Quarterly*, and the *Alpha Pioneer*.

Gordon
Jason
Kottler
Landau

Schwartz
Shapiro, G.
Shapiro, I.
Shins



Chanin
Coan
Cohn



Pouzner
Rubin
Sadow



Berman
Bernstein
Brenner



Eisenstat
Frankel
Gelber



Siegel
Stein
Weinstein



"O. K., who's the receiver-eating gleebus?"



Bonnie Moses
Zeta Beta Tau Sweetheart

ZBT returns for 36th year . . . brothers return . . . "what does it all mean" gone . . . Rush fantastic . . . cars for everyone . . . Fine takes helm . . . Michele takes Fine . . . parties swing better than ever . . . idiots pull number one grades for second consecutive season . . . How?! . . . Obese takes flying leap . . . so does Jack . . . Muggsey Seigels extracurriculars-Soccer and Greensboro . . . Myers returns minus brain . . . Schnitz has gone where? . . . Julien, Jr. brings down "Terrible

ZBT



Terp"; one fall . . . Turk's hair problem taugther than yours . . . Stein's mind Snaps, Crackles and Pops . . . Suzy gives Berman the bird . . . Shapiro down on farm . . . Beauregard no longer just eats buttered grits . . . Chanin remains UP in fog . . . Gordon dissolves in test tube . . . Glue holds house together . . . return of the Coanisms . . . Konrad Kottler now all American boy . . . Old Jasons never die, they just smell that way . . . How ya' doin', Ace!?

PLEDGE CLASS. *First row:* Kramer, Feingold, Grossbart, Rosenbaum, Schwartz, Miller. *Second row:* Israel, Bell, Feder, Sadow, Lichtenstein, Weinstein, Taylor.



Upsilon of ZETA PSI



David Wilson
President



Hindle
Vice-President

Manning
Secretary

Emory
Treasurer



Zeta Psi was founded at New York University in 1847. The Upsilon Chapter at North Carolina opened its doors in 1858. The Fraternity colors are gold and white; its

flower is the white carnation. The national publication is *The Circle of Zeta Psi*.



Frey
Goodwin
Kohn



Rankin

Thompson



Anderson



Archie



Bunn



Downey

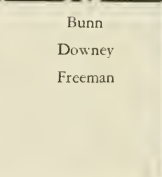

Freeman





"Your midriff bulge is gone!"



Laura Townsend Horton
Zeta Psi Sponsor

Once again it's opening time for the zoo and your rather hefty zoo-keeper is going to give you the three-dollar tour — In the first row of cages you will see such animals as the ferocious Claude-Hog and the giant Embryo chasing the world's only yellow tortellia towards the jaws of Henry L., the huge headed lion . . . In other cages you will see remnants of last year's animals — scraps of Bhudda's and Weasel's Pizza and Biz time the Giraff's tail . . . Now we come to the new animals in their cages: The Lap-dog, the Squirrel,

Z Ψ



the Palmer Beast, a Neanderthal man, and a laughing hyena called Stanley . . . Also featured are such notable creatures as the once-near-extinct do-do birds Jim and Jack, and the world's only red-haired Weyman . . . There are also other animals, but we can't see through their filthy cages to get a good look at anything but an Arm-Pitt or two . . . With that prize crop of animals the zoo minus probation should furnish great entertainment for all the kiddies in South Building and surrounding areas for the season . . .

PLEDGE CLASS. *First row:* Dunn, Wright, Fountain, Branstrom, Pitt, Jones, Houston. *Second row:* Ottinger, Smith, Stronach, Simmons, Harrison, Emory, Palmer, Teele, Stanley, Lynch, Ragland, Kramer.



PROFESSIONAL FRATERNITIES



Judy Cheatham
Phi Mu Alpha Sweetheart

Φ Μ Α



Alpha Rho of PHI MU ALPHA SINFONIA

Phi Mu Alpha Sinfonia, professional music fraternity, was founded in 1898 at the New England Conservatory of Music in Boston, Mass. Since that time, it has grown to over 200 chapters, making it the largest fraternity in the United States. Alpha Rho Chapter was founded here at U.N.C. in 1926.

PLEDGES: Pledgemaster, Pinson. *Front row:* Medim, Walker, Wright, Horton, McDonald, Allison. *Second row:* Steele, Grimes, Willis, Symmes. *Third row:* McClelland, Schrum, Ennis.





George Marshall Barr
President



Pinson
Vice-President



Mayhew
Secretary



Wood
Treasurer

Alpha Rho starts year with bang as it gets "Best Chapter in Nation" Award . . . Hard work towards James Michael Barham Music Scholarship reaps big dividends . . . Best rush yet . . . Rides in Pierre's Jag . . . Chartered planes to "O.D." Rancid cadet Fox takes dunking . . . Summy's Sunday night drunks . . . Smith, Hunt, McDowell keep

Tempo swinging . . . Party with fair girls . . . Success at W.C., Merrideth, St. Mary's . . . Mayhew trades Fran for plaque . . . Friedman runs off with Willis Sisters . . . Lee stays sober . . . Barr flies high, minus I.W.H. . . . Fesperman gets haircut . . . Strickland turns Don Juan . . . Tough year all around!

Brown
Conrad
Dawson
Durham
Fesperman
Finison

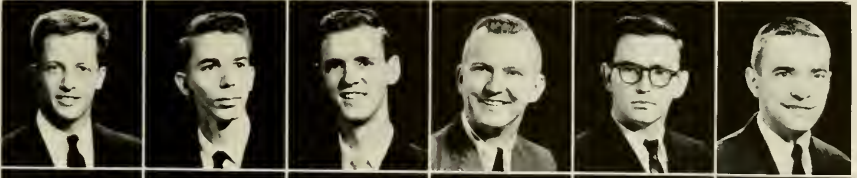

Fox
Friedman
Goodman
Greeson
Grice
Hamilton

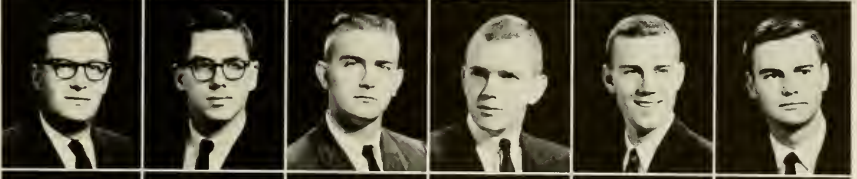

Hunt
Isaac
Jones
McDowell
Marshall
Nicholson

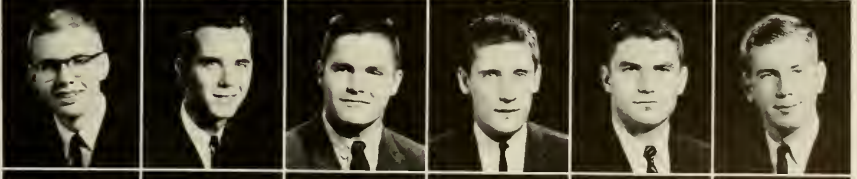

Rogerson
Roof
Skees
Smith
Strickland
Whisnant



Lambda of KAPPA EPSILON



Templeton
Secretary

Tennant
Treasurer

Adams
Historian



Margaret McCann
President

Kappa Epsilon is a national honorary fraternity for women students in pharmacy. It was founded nationally in 1921 at the State University of Iowa. Lambda Chapter was founded at the University of North Carolina in 1940. The purposes are to stimulate in its members a desire for high scholarship, to



foster a professional consciousness, and to provide a bond of lasting loyalty, interest, and friendship. The fraternity is proud of its many members throughout the nation who are leaders in the pharmaceutical profession.



Akers
Bender
Burris

Cable
Clayton
Farmer

Greene
Horsley
Jamison

Johnson, M. F.
Johnson, M. L.
Lai

Lloyd
Proffitt
Ring

Routh
Stroud
Zahran

STUDENT NATIONAL EDUCATION ASSOCIATION



Left to right: Jeffreys, Secretary; Griffin, Vice-President; McKeithan, Treasurer; King, President.

OFFICERS 1962-1963

- President* Ilena King
Vice-President Mike Griffin
Secretary Dora Jeffreys
Treasurer Patsy McKeithan
Program Chairmen Carol Mathews, Robin Haney
Social Chairmen Mary Ann Ittner, Mimi Farquhar
Projects Chairman Joy Fraser

First row: Unknown, Haney, Thompson, Mathews, Strickland, Unknown, Burbridge, Efrid, Butler, Keel, Moore, Hodges, Ives, Heath, Spiegel, McKeithan. Second row: Unknown, Finch, Powers, Lee, Brinson, Bond, Hausinger, Caffey, Beach, Marsh, Vail, Beck. Third row: King, Taxis, Herbert, England, Taylor, Wilson, Elam, Sinson, Boyette, Venters, Wright, Barefoot, Hutton, Fraser, Jeffreys. Fourth row: Griffin, Ittner, Outwater, Jones, Dawson, Bender, Unknown, Purser, Johnson, Diehl, Herring, Eagles, Whitlock, Brady, Smith, Delves, Pollock, Unknown, Wall, Lyday, Dixon, McDonald, Collier, Unknown.



Beta Xi of KAPPA PSI

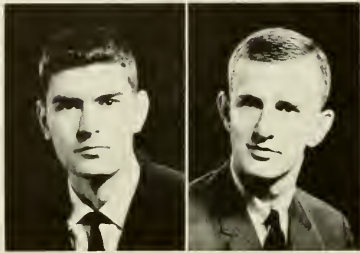

Baity
Vice-President

McKinnon
Treasurer



William Hugh Fuller
Regent

The Kappa Psi Pharmaceutical Fraternity was founded in 1879. This, the Beta Xi Chapter, was established at the University of North Carolina in 1915. Membership in the

fraternity is limited to pharmacy students of good character, who have proven scholarship ability and who have a wholesome college spirit.

Alexander
Allgood
Ammons
Blanton

Coates
Denning
Deyton
Edwards

Freeman
Hickmon
Hill
Kesler

Lafferty
Langdon
Lever
Lynch

McBryde
Patterson
Paul
Randall

Reaves
Smith
Upton
Wood

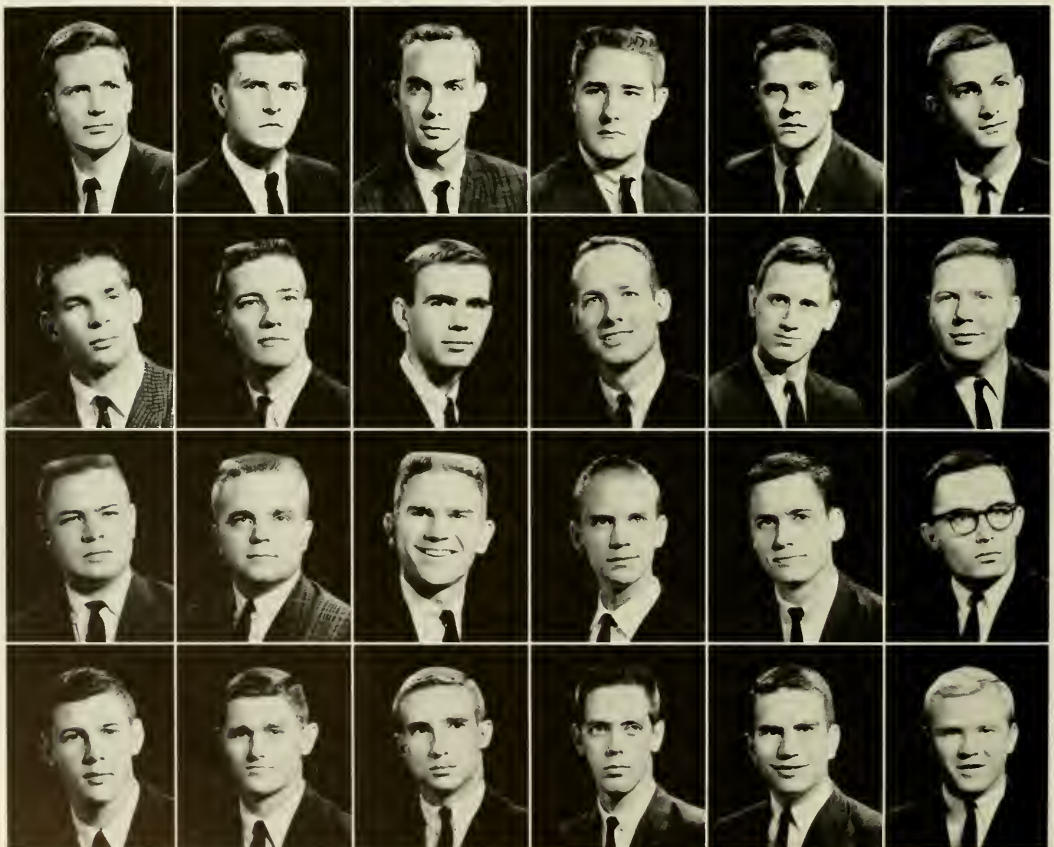



Lynda Cauble
Sponsor



Fraternal spirit.

The new year started and many of the guys were back at the house early to clear out the rats, roaches, and beer cans, etc., left behind by the summer schoolers. The dorm branch finally moved into the house . . . Baity, Kesler, and Freeman are still on the links . . . Edwards gave up golf . . . Fuller is about to wear out his gavel . . . pledges are still playing hide and seek . . . Reaves brings motor scooter back, looks for black, leather jacket . . . Kazmaier is luckier than ever . . . Hill gives up his Yankee heritage

and joins us Rebels . . . we finally got a new hose and it turned out to be a noodle . . . Patterson, a lab instructor? . . . the seniors are praying for Q.P.'s . . . the Shack's business tripled when we returned to school . . . Hickmon nurses his drunken roommate . . . Brown still has the biggest feet . . . Lynch still blind-dating . . . the secretary loses his minutes . . . mighty Allgood goes in the lake . . . and "Tricky" keeps us in suspense.

PLEDGES. *First row:* Baugham, Matthews, Bumgardner, Hollingsworth. *Second row:* Evans, Bailey, Brooks, Harris, Hite. *Third row:* Pledge-master, Patterson, Gray, Badgett, Woodward, Minton, Cranford, Eason, Farmer, Heatherington, Moore.



Alpha Gamma of PHI DELTA CHI



Hugh Hayes
President



Davis
Vice-President

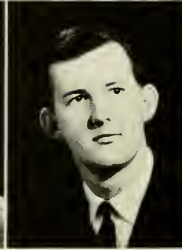

Harwood
Secretary



Long
Treasurer



Phi Delta Chi, a professional pharmaceutical fraternity founded to advance the science of pharmacy and to foster and promote a fraternal spirit among its members, was founded at the University of Michigan in 1883. The

local chapter, Alpha Gamma, was established on May 30, 1923. The red carnation is the fraternity flower, and the colors are old gold and dregs of wine.

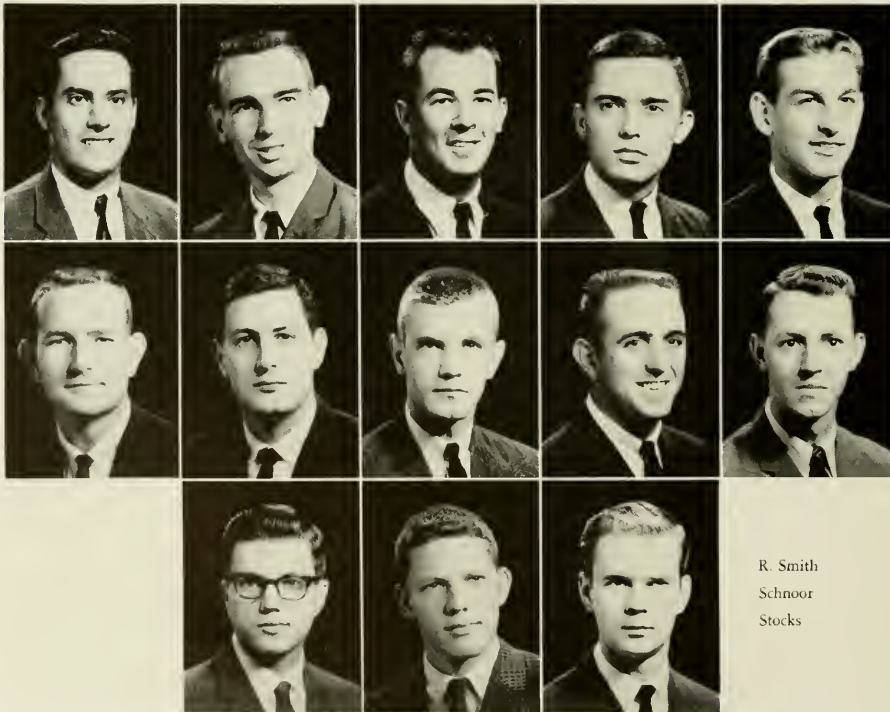

Belmont
Burch
Cameron
Foster
Hull

McCoy
Myers
Sime
Smart
H. Smith

R. Smith
Schnoor
Stocks



Rebecca Beard
Sponsor



"Jim breaking the ice!"

Phi Delta Chi . . . here and there . . . a party, a night, a weekend . . . Foster tries to keep the T-Bird running while keeping up with Pharmacy girls . . . Ron, the gross one, keeps everybody alert, even L. T. . . . Bass sips just a bit . . . Poteat always has something to say . . . The "Red Rabbit" wanders while Davis

Φ Δ Χ

has that snake look again . . . Jim, swimming again? George wants some inside while Smart is giving everybody the inside . . . Cameron has another Caddie while Long still lingers! Myers wires the house for sound. Can you beat it? Hope springs eternal again.

PLEDGE MASTERS. *First row:* Long, Stocks, PLEDGES. *Second row:* Jones, Carter, Warren, Brown, Eller, Moore, McCaskill, Matthews. *Third row:* Owen, Miller, Powell, Kennedy, Rhyns, Markham.



Alpha Lambda of DELTA SIGMA PI



Kenneth Miller
President

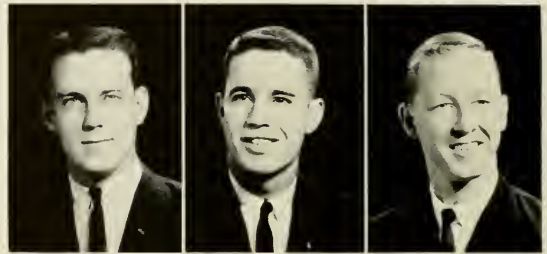

Johnson
Vice-President

Israel
Secretary

Kilpatrick
Treasurer

Delta Sigma Pi was founded at New York University on November 7, 1907. Alpha Lambda at U.N.C. was founded on May 9, 1925. The magazine is *The Deltasig* and the flower is the rose.

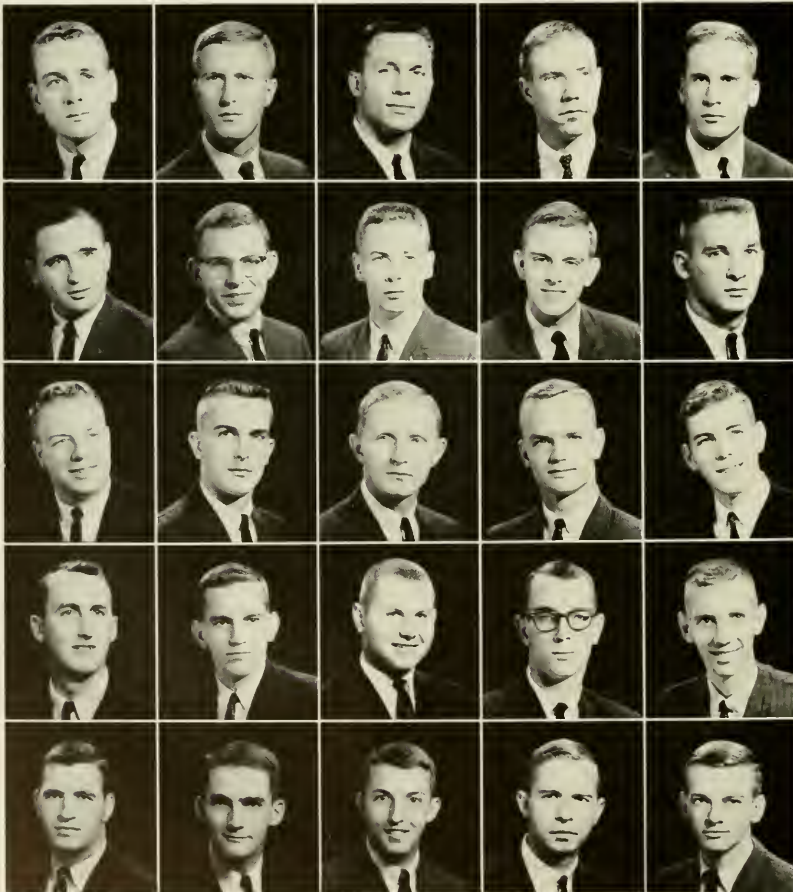

- Barnette
- Basinger
- Bolin
- Broome
- Cason

- Cassels
- Clay
- Davis
- Gawen
- Goldby

- Griswold
- Harwell
- Human
- Jones
- Lawrence

- Potter
- C. Smith
- J. Smith
- Steward
- Stroup

- Thornton
- Turner
- Vestal
- Worley
- Wrench



Sharron Hacker
Delta Sig Sponsor



"Is a new house worth it?"

Alpha Lambda opened in the Fall with the bang of hammers and slosh of paint brushes in the preparation of our new home. All agreed that we had missed our calling, but the future looks bright with our new pledge class who seems to have a phobia for watching TV at the house at late hours. Super salesmen never change as Morris and Davis continue to prey on innocent young girls. Iron gavel Thornton

ΔΣΠ

continues his battle with the violent yankee who says "Five years is long enough." Barnette, Griswold, and Johnson continue their effort to wear out the road to W. C. Rose of Delta Sig of 1504 keeping a close watch on the bar. A prosperous year with the same ole "in other words" and "what I mean to say's" lingering on.

PLEDGES. *First row:* Riddle, Bauguess, Powell, Rathbun, Dana, Rose. *Second row:* Moser, Durham, Pruitt, Cline, Adams, Hawkins, Stubbs, Shankle, McCollum.



Alpha Tau of ALPHA KAPPA PSI

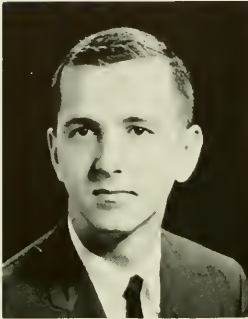

Jack Kiger
President

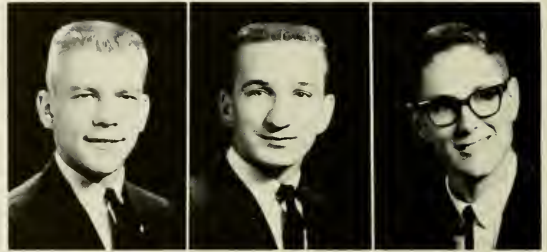

Stonaker
Vice-President

Johnson
Treasurer

Pleasants
Secretary

Alpha Kappa Psi, America's first and largest business fraternity, was founded nationally at New York University in 1904. The local chapter was first established in 1925. The colors are blue and gold, and the flower is the yellow rose.

Aitken
Beeton
Brown

Carter
Coulter
Dutton

Edmund
Fagge
Freedle

Goss
Henson
Howard

King
Land
Langley

Major
Neal
Neville

Register
Slattery
Vaughn





Doris Griffitts
Sweetheart of A. K. Psi



One sip is worth a thousand words.

Spook leads Alpha Tau back to the womb with fond remembrances of BEACH WEEK . . . MOTHER GOOSE, George's Sword Dancer, delightful scrambled egg sandwiches, Joan's belly . . .

The first week of school finds the flying Pinhead and "one punch" Yankee visiting the infirmary . . . Returning to the house, they hear Irv singing that old barroom hit, "There's a Moon Out Tonight." Slatts immediately beats it to the chapter room and asks Tom to "speak up" . . . Rolly is heard telling Aaron "The Snake" that he is considering getting pinned for the holidays . . . Nimmie joins the group

AKΨ

demanding some bubble gum . . . Upstairs is heard a cry "Change Time" . . . Moving into the TV room, we hear Beets asking "Sheets" Huffer to fix him up for the weekend, for he had just been shot DOWN by Bonnie Babes . . . The phone rings and 23 pledges stampede, while the Rooter races to fire escape, pounds chest, screaming: "Is there a doctor in the house?" . . .

We look towards — Pledge Weekends, New York, Beach Week . . . another year will end too quickly.

PLEDGES. *First row:* Wall, Ezzell, Thorneloe, Crook, Dougherty, Griffin, Murray. *Second row:* Harris, Cronwell, Woodward, Hooks, Chadwick, Harris, Wood. *Third row:* Jones, Watkins, Marlowe, Cruse, Martin, Patsel, Barringer, Lindsey.



HONORARIES

Rho of ALPHA PHI OMEGA

Alpha Phi Omega is the only national service fraternity. It was founded at Lafayette College, Easton, Pennsylvania in 1925; Rho Chapter at U.N.C. in 1930.

The purpose of Alpha Phi Omega is to assemble college men in the fellowship of the Scout Oath and Law, to develop leadership, and to promote service to humanity. To carry out these ends, APO has many campus-wide service projects each year. The Ugliest Man on Campus contest to raise money for charity, a Book Exchange between semesters, Parents' Day, and ushering at Playmaker productions are a few. APO also has banquets and parties to develop friendship among the brotherhood.



Linda Leigh Pearce
APO Sweetheart

PLEDGES. *First row:* Chaplin, Snyder, Cunningham, O'Quinn, Hunt, Partin, Wilkinson, Lamas. *Second row:* Albritton, Ruth, Lloyd, Lanier, Ingram, Ward, Smart, Robinson, Daugherty.





A Φ Ω



Clarence Dixon
President

Brake
Camp
Cunningham
Fisher
Gabriel



Garris
Garrison
George
Harris
Harrison



Iddings
Johnson
Kleiman
Lee
Mallon



Malski
McDonald
McKee
Moore
Pearson



Reeves
Ross
Spring
Stonaker
Watkins
Wilson

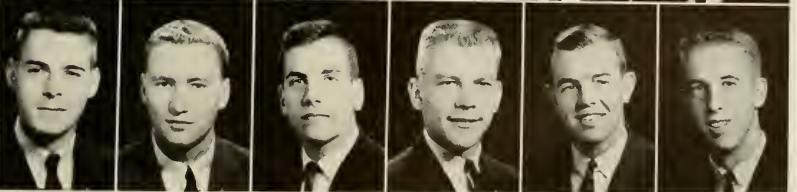

LAMBDA PHI OMEGA



POPPII

Richard Scott Savitt

Aaron M. Levy

Louis Legum

Martin B. Freedland

Steven R. Kaplan

Jack Hanchrow

Richard Gins

Al Roseman

HONORARY POPPII

Barry Zaslav

Hilton Goldman

Richard Weiner

Charles H. Goldman

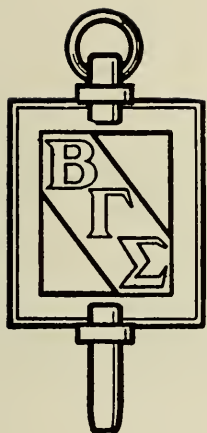

BETA GAMMA SIGMA

Beta Gamma Sigma is the only national honorary society in the field of commerce and business recognized by the American Association of Collegiate Schools of Business. The organization originated at the University of Wisconsin in 1907. Alpha of North Carolina Chapter was established here in 1933.

The purposes of this society are to encourage and reward accomplishment among the students of commerce and business administration; to promote the advancement of education in the art of science of business; and to foster integrity in the conduct of business operations.

OFFICERS

SCOTT NEWTON BROWN, JR.	<i>President</i>
DAVID L. COHEN	<i>Secretary</i>
JAMES W. ROARK	<i>Treasurer</i>
ISSAC N. REYNOLDS	<i>Faculty President</i>
RICHARD I. LEVIN	<i>Faculty Secretary</i>

MEMBERS

Ronnie Anderson	G. Marlin Evans	Richard I. Levin
David S. Ball	Joe S. Floyd	Clement S. Logsdon
Gerald A. Barrett	Claude S. George	William Loy
J. C. D. Blaine	Willard J. Graham	Clarence H. McGregor
Scott Newton Brown, Jr.	Paul N. Guthrie	Earl E. Peacock
Richard P. Calhoun	Clarence Heer	Issac N. Reynolds
Dudley D. Carroll	Jan W. Karcz	James W. Roarck
Geoffrey Churchill	Charles A. Kirkpatrick	Robert Shallenberger
David L. Cohen	William F. Lamm	William A. Terrill
Dudley J. Cowden	Rudolph P. Lamone	Donald Tuttle
Burton Harvey Dean	Harold Q. Langenderfer	L. Fredrick Van Eck
John E. Dykstra	Maurice W. Lee	Arthur M. Whitehill, Jr.

Beta of ALPHA EPSILON DELTA



Allan Eure
President



Powell
Vice-President



Kleiman
Secretary



Golden
Treasurer

Alpha Epsilon Delta is an international honor society for pre-medical and pre-dental students. It was founded at the University of Alabama in 1926. The University of North Carolina Beta Chapter was founded in 1936. The object of the society is to stimulate and recognize excellence in pre-medical and pre-dental scholarship.

Ange
Blake
Bloom
Bundy

Church
Drake
Greene
Griffin

Hart
Hobbs
Homesly
Huffman

Joyner
Lane
Levitt
Lewis

McLamb
Owens
Patterson
Phillips

Roper
Rosen
Rubin
Russell

Sawyer
Spruill
Thomason
Williams

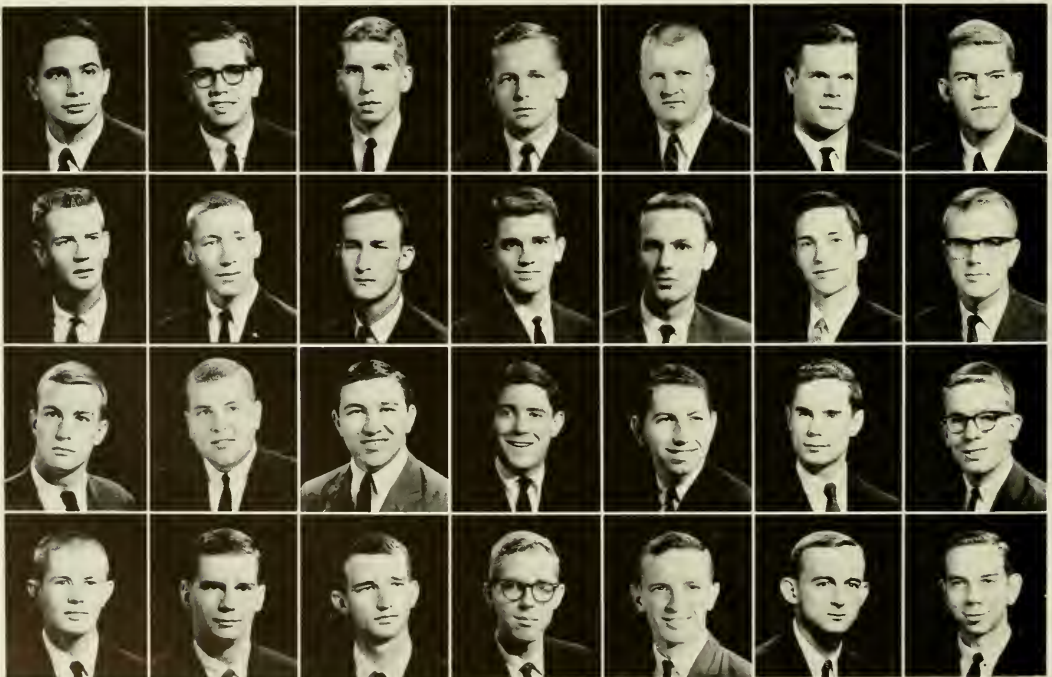

RHO CHI

OFFICERS

BILLY MAC SMYRE.....*President*
MEREDITH PATTON.....*Vice-President*
MARGARET McCANN.....*Secretary-Treasurer*
BILL PATTERSON.....*Historian*

FACULTY

Dr. J. L. Brannon
Dr. E. A. Brecht
Dr. M. A. Chambers
Dr. George Cocolas
Dr. B. W. Fitzgerald
Dr. A. W. Jowdy
Dr. J. C. Kellet
Dr. Claude Piantidosi
Dr. Fred T. Semeniuk
Dr. Margaret A. Shaw
Dr. Herman O. Thompson
Dr. William W. Taylor
Dr. J. K. Weir

GRADUATES

Bahram Faradieh
Mrs. Rosemarie Faust
Allen Hirsch
Yoon C. Kim
Lames K. Lim
Bob Morris
Viljhalmur Skulasson
Ed Sumner

UNDERGRADUATES

Deane Hughes Bender
Malcolm Winston Burroughs
Larry Edward Denning
William David Medlin
Margaret Jane McCann
John Agrippa Mitchener, III
William Earl Patterson
Meredith Gail Patton
Joseph Charles Perkins
Billy Mac Smyre
Gary Martin Stamey
Lewis Henry Stocks, III



Order of the Golden Fleece



OFFICERS 1961-1962

- ROGER BABSON FOUSHEE..... *Jason*
- GEORGE WORTH CAMPBELL, JR..... *Hyparchos*
- WILLIS PADGETT WHICHARD..... *Grammateus*
- RAY SIMPSON FARRIS, JR..... *Christopher*

ARGONAUTS INDUCTED APRIL 16, 1962

- 674 Robert Hodges Bilbro
- 675 Dwight Hernard Wheless
- 676 Timothy Brooks Burnett
- 677 Wade Hampton Hargrove, Jr.
- 678 Richard Allen Vinroot
- 679 William Graham Harriss
- 680 Julius LeVonne Chambers
- 681 Joe Malcolm Craver
- 682 James Dennis Rash
- 683 Michael David Hall
- 684 Frederick Randolph Anderson, Jr.
- 685 Allen Thomson Cronenberg, Jr.
- 686 Grover Woodrow Everett, Jr.
- 687 Lawrence Jackson Fetner, II
- 688 William Carl Imes
- 689 Edwin Warner Bass
- 690 James Carlos Gaudlen, Jr.
- 691 Walter Estes Dellinger, III

STUDENT ARGONAUTS 1962-1963

- 627 Daniel Milton Lotz
- 639 Wade Marvin Smith
- 641 James Martin Scott
- 653 Robert Vernon Fulk, Jr.
- 655 Roger Babson Foushee
- 656 Maurice Glen Johnson
- 661 William Floyd Sayers, Jr.
- 664 Hans Rudolf Frankfort
- 669 Willis Padgett Whichard
- 674 Robert Hodges Bilbro
- 675 Dwight Hernard Wheless
- 677 Wade Hampton Hargrove, Jr.
- 678 Richard Allen Vinroot
- 681 Joe Malcolm Craver
- 684 Frederick Randolph Anderson, Jr.
- 685 Allen Thomson Cronenberg, Jr.
- 688 William Carl Imes
- 689 Edwin Warner Bass
- 691 Walter Estes Dellinger, III

CHARTER ARGONAUTS IN URBE

- 4 Alfred Williams Haywood, Jr.
- 6 Phillips Russell
- 7 William Picard Jacobs

FACULTY ARGONAUTS 1962-1963

- 70 Claude Edward Teague
- 90 Edgar Ralph Rankin
- 102 Robert Burton House
- 131 Ernest Lloyd Madkie
- 119 Albert Coates
- 121 Joe Burton Linker
- 141 Corydon Perry Spruill
- 149 Frederick Carlyle Shepard
- 176 Earle Horace Hartsell
- 186 Joseph Marvon Saunders
- 202 Richard Beverly Raney
- 209 Edgar Alexander Cameron
- 220 Walter Smith Spearman, Jr.
- 299 Frederick Henry Weaver
- 318 George Alexander Heard
- 325 Alfred Guy Ivy
- 333 Earnest Craig
- 364 Isaac Montrose Taylor
- 394 James Frederick Newsome
- 413 John Dewey Dorsett, Jr.
- 424 Hugh Talmadge Lefler
- 425 Harry Kitsun Russell
- 428 James Clarence Wallace
- 432 William West Taylor
- 437 Frank William Hanft
- 445 William Clyde Friday
- 449 John A. Kirkland
- 451 Robert Allison Fetzer
- 468 Walter Reece Berryhill
- 473 Roy Walter Holsten
- 483 John Lassiter Sanders
- 500 Henry Parker Brandis, Jr.
- 508 John M. Schnorrenberg
- 510 Julian Dewey Mason, Jr.
- 511 Dudley Dewitt Carroll
- 516 Archibald Henderson
- 526 Thomas Anthony Rezzuto, Jr.
- 554 William Woodard McLendon
- 583 Preston Herchel Epps
- 589 Foster Fitz-Simons
- 603 Louis Round Wilson
- 623 Jan Philip Schinhan
- 637 Wilson Elman Mason, Jr.
- 643 Berthold Louis Ullman
- 646 William Brantley Aycock
- 649 Maurice Taylor Van Hecke
- 657 Bernard Henry Boyd
- 660 Sturgis Elleno Leavitt
- 665 Nathan Anthony Womack
- 675 George Vanderbeck Taylor
- 679 William Graham Hatris



The VALKYRIES

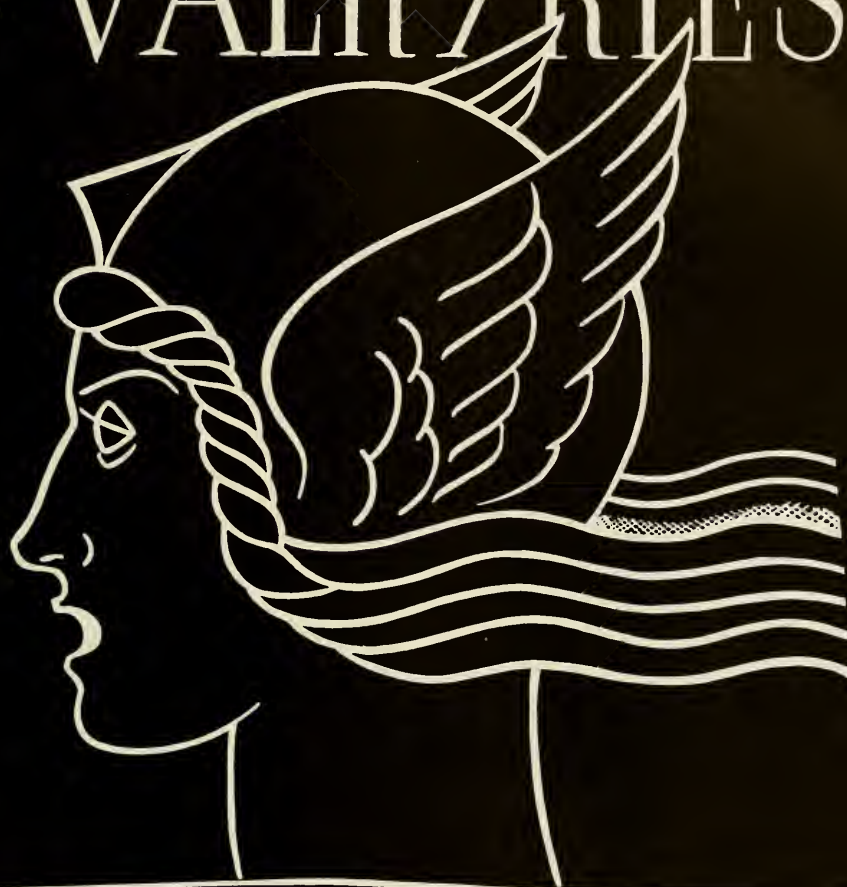

OFFICERS

MARY KAY FLETCHER, *President*

ELIZABETH ANNE WALKER, *Secretary*

JUDITH GATES CLARK, *Vice-President*

JAN GREER MCCOLSKEY, *Treasurer*

JUDITH BELINDA DEAL, *Alumnae Secretary*

MEMBERS 1962-1963

371 Margaret Anne Rhymes

405 Judith Belinda Deal

413 Brooks G. Garnett

378 Mary Kay Fletcher

410 Meridith Gail Patton

414 Susan Rhodes Crow

387 Judith Gates Clark

411 Jean Carman Yoder

415 Anne Billings Lupton

403 Jan Greer McColskey

412 Julie Gatewood Latane

416 Beverly Ann Haynes

404 Elizabeth Anne Walker

ALUMNAE AND HONORARIES

Nancy Adams

Susie Harwood Condon

Sue Gustafson

Kathy Lunstrum

Arthur Allen

Mary Hedrick Davis

Judy Brott Harris

Isabelle McLeod

Helen D. Allen

Martha Decker DeBerry

Diana Harmon

Lydia Moody

E. S. Avery

Emery Denny

Maxine Lee Hocutt

Irene Smart Rains

Grace Aycock

Margaret Dent

Sally Hoener

Elizabeth Reed

Henrietta Bo Brown

Nancy Margaret Faison

Guy B. Johnson

Julia Staples

Dorothy Phillips Cansler

Mayhew Fambrough

Alice Forrester Keiger

Toler Tucker Walker

Katherine Carmichael

Kathleen Boles Fink

Mary Francis Kellam

Frances Angus Weaver

Elizabeth Scott Carrington

Jackie Suber Fowler

Elizabeth L. Kemble

Priscilla Blakeney Wyrick

Sally Car

Ida Howell Friday

PHI BETA KAPPA

Phi Beta Kappa was founded at the College of William and Mary December 5, 1776. The Alpha Chapter of North Carolina was established here November 7, 1904, and there are at present 170 chapters.

OFFICERS

DOUGLAS MCINTOSH FAMBROUGH, JR. *President*
FREDERICK HAILEY CROOM. *Vice-President*
FREDERICK RANDOLPH ANDERSON, JR. *Recording Secretary*
ERNEST L. MACKIE. *Corresponding Secretary-Treasurer*

PROFESSORS

ROBERT B. HOUSE ALMONTE C. HOWELL CORYDON P. SPRUILL

Members Initiated May 10, 1962

JUNIORS

Frederick Randolph Anderson, Jr.
Daniel McMullen Armstrong
Frederick Hailey Croom
Robert Ervin Cunningham, Jr.
Gloria DiCostanzo
Douglas McIntosh Fambrough, Jr.
Jonathan David Fraley, Jr.
Howard Glenn Garner
Michael James George
Carl Douglas Rhodes, Jr.
William Ross Sullivan
Scott Dean Ward
James Alvin Yount

SENIORS

Ronnie Nelson Anderson
Charles Landis Bennett
Robert Hodges Bilbro
Doris Alexander Blazer
Charles Steven Bolick
Betti Brown
Henrietta Bo Brown
Saundra Leigh Bryan
John Hendrik
Johnson Burns Clinard
Alexandra Leonore Eckoldt
Grover Woodrow Everett
Thomas K. Fitzgerald
Robert Parker Foxworth
David John Goode
Roderic Boyd Griffin, Jr.
Sandra Frances Hoke
Stephen Edward Kesler
Benjamin Franklin Lenhardt, Jr.
Cordelia Kay Knight Mazuy
Jon Michael McClister
Edwin Gray Mendenhall
Arthur Jesse Merrill, Jr.
Glen Robert Moore
Nancy Brown Moore



Martha Ann Myers
Margaret Karen Nelson
George Thompson Noel, III
Martha Elizabeth Parker
James Barry Pittleman
Nicholas Dickon Reppucci
Robert English Sevier
Robert Glenn Sherer, Jr.
James Curtis Stalker
Vivian Joanne Taylor
Virginia Page Temple
William Hunter Vaughn
Kenneth Milton Wheeler
Willis Howard Williams

Members Initiated December 6, 1962

Elizabeth Anne Bingham
Dennis Edward Bobrowske
Reginald John Brooker
William Howard Brown, Jr.
Marjorie McDaniel Bryan
George Worth Campbell, Jr.
David Louis Cohen
Allen Thompson Cronenburg, Jr.
Richard Lee Dunn
Michael David Hall
Lewis Wardlaw Hamilton
Joseph Spurgeon Harris
Ronald Elmer Hatfield
David Charles Hitch
Martha Carlan Hollers
Knox Houston Jones
Anne Elizabeth Maxwell
Anne Woodward Morgan
George Marion Paddison
Sheldon Peck
Barry Allan Portnoy
Margaret Ann Pruett
Ralph Connor Reid, Jr.
Martha Ellen Sienknecht
Kosmo Davis Tatalias
Lyla Gaye Van Valkenburgh
Willis Padgett Whichard

PHI ETA SIGMA

Phi Eta Sigma, freshman honorary fraternity, was founded at the University of Illinois March 22, 1923, and at the present time has 111 chapters. Our chapter was established in 1947.

OFFICERS

WILLIAM ALBERT GRAHAM, JR.	<i>President</i>
JOHN DANIEL SHELBURNE	<i>Vice-President</i>
RICHARD STOCKTON TRENBATH	<i>Secretary</i>
PERRY HOWELL MCCARTY	<i>Treasurer</i>
HEATHCOTE WALES	<i>Historian</i>
ERNEST L. MACKIE	<i>Faculty Adviser</i>

HONORARY MEMBERS

M. A. HILL, JR.
ERNEST L. MACKIE

CECIL JOHNSON
CORYDON P. SPRUILL

Members Initiated April 5, 1962

Newton Franklin Adkinson
Everett Ira Baucom
Stephen Myron Blackwelder
William LeJeune Brown
Willard Alan Case
Robert Leo Cherry
James William Clark, Jr.
Larry Gipson Crumpler
Stephen Neal Dennis
Foy Roberson Devine
James Nathan Duggins, Jr.
Alton Paul Eason
John Morgan Freas
Earl Williamson Good
William Albert Graham, Jr.
William Francis Griffith
Daniel Tucker Hefelfinger
Rufus McPhail Herring, Jr.
Richard Jenness Hesse
Walter Allen Howard
Hugh Taylor Kemper
James Stephen Kennedy



Richard Levin
Roy Frank Lowry, Jr.
Hugh Palmer Lyon, Jr.
John Alexander MacKethan, III
Perry Howell McCarty
Gabriel Otto Manasse
Quentin Alexander Mewborn, Jr.
Henry Moore Middleton, III
Lavon Barry Page
Robert Nelson Peery
George Curtis Petree, Jr.
Richard Berton Sargent
John Daniel Shelburne
Robert Dresden Skees
James Fielding Smith
William Anthony Smithson
Robert Worthington Spearman
Roy Archibald Swaringen, Jr.
Richard Stockton Trenbath
Shuford Archie Tucker, Jr.
Henry Wilson Tysinger, III
Heathcote Wales

The Order of the Old Well

OFFICERS

JAMES NELSON IRVINE *President*
ANTHONY STEPHEN HARRINGTON *Vice-President*
JAN GREER McCOLSKEY *Secretary-Treasurer*

EXECUTIVE COMMITTEE

THE OFFICERS

and

FRANK RAINE REMSBERG
DWIGHT HERNARD WHELESS
JUDITH BELINDA DEAL



CHARTER MEMBERS

William Donald Carmichael
William Robert Coulter
Jesse Henry DeLeonard
Peter Harry Gerns

Samuel Hisch
Charles Louis Johnston, Jr.
Allard Kenneth Lowenstein
William Ernest Mackie

Basil Lamar Sherrill
Donald Gray Shropshire
Leonard Adolph Szafaryn

Dr. Samuel Thomas Emory
Dr. Ernest Lloyd Mackie
Dr. William Smith Wells

INITIATES OF MARCH 30, 1962

Hugh Inman Allen
Frederick R. Anderson
Edwin Warner Bass
William Wade Bevis
Charles Robin Britt
James Patterson Browder
Paul Leach Burroughs
David Emerson Buxton
Thomas R. Cannon
John Burns Clinard
Joe Malcolm Craver
William Thomas Griswell
Allen Thomson Cronenberg, Jr.
Joseph Edwin Davies
John Jey Deifell, Jr.
Walter E. Dellinger
James Mack Dillashaw
Richard Lee Dunn
Rufus Lige Edminston
Grover N. Everett
Douglas McIntosh Fambrough, Jr.
Ray Simpson Farris, Jr.
Wayne Hampton Foushee
Ronald Lee Gabriel

Howard Glenn Garner
Bruce Briant Greene
Duff Sargent Greene
John McLead Griffin
Anthony S. Harrington
William Graham Harris
Richard Fulton Hendrickson
James Nelson Irvine
Wayne Edgar King
Michael Henry Lawler
James Leonard LeCompte
Hugh Talmage Lefler, Jr.
Benjamin Franklin Lenhardt, Jr.
John Michael McClister
Robert W. Madry, Jr.
Edward Martin Manning
William Ward Marslender
Arthur Jesse Merrill, Jr.
John Agrippa Mitchner, III
Milton Wade Nelson
Richard Carter Overstreet
Henry N. Patterson
Clifton Edward Plessants
Forrest Alford Pollard, Jr.

Robert Drane Powell
John Carwile Pope Randall
Robert Lee Rearden, Jr.
Frank Raine Remsberg
N. Dickson Repucci
William Barker Riley, Jr.
Gordon Daniel Robbins
Charles Bascom Shelton, III
Abner Pope Shuford
Roger William Smith
Michael Doss Spinkle
William Ross Sullivan
Jerome Joseph Trgnoli
Richard A. Vinroot
Joseph Donald Walsh
Frederick Charles Oliver Wedler, Jr.
James Barnes Weeks
John Bruce Welch
Dwight Herndon Whelless
Thomas Jackson White
Mary Malinda Bangs
Nancy Barr
Linda Anne Biser
Carolyn Elizabeth Brown

Henrietta Brown
Dorothy Meale Claiborne
Judith Gates Clark
Judith Deal
Maxine Greenfield
Janice Marie Haley
Elizabeth Susan Hayes
Lynn Elizabeth Humphrey
Jean Elizabeth MacDougall
Jan Greer McColskey
Marcia McFarland
Catherine Mixon
Evelyn Darst Murphy
Pamela Anita Parker
Elizabeth Ann Reel
Dorothy Jane Shaw
Mary Sue Simpson
Cameron Lee Taber
Linda Lee Tesh
Beverly Carol Thompson
Toni Lynne Thompson
Mary Roberta Townsend
Mary Louise Zanctti



Order of the Grail

OFFICERS

EDWIN WARNER BASS	<i>Delegata</i>
FREDERICK RANDOLPH ANDERSON, JR.	<i>Scribe</i>
ANTHONY STEPHEN HARRINGTON	<i>Exchequer</i>
RICHARD ALLEN VINROOT	<i>Vice-Exchequer</i>

SIR KNIGHTS

Hugh Inman Allen	Richard Harvey King
Frederick Randolph Anderson, Jr.	Larry Stephen McDevitt
Edwin Warner Bass	William Ross Sullivan
Walter Estes Dellinger, III	Scott Earnest Summers, II
Edward Norman Graham	Richard Allen Vinroot
Anthony Stephen Harrington	John Bruce Welch
William Carl Imes	Grant Walton Wheeler
James Nelson Irvine	Dwight Hearnard Wheless

Gorgon's Head Lodge



CARTER MANLEY STRICKLAND
princeps

WILLIAM BEDFORD WATSON, III
scriptor

THOMAS PETTUS GRASTY
quaestor

FACULTY MEMBERS

Nicholas B. Adams
Walter R. Berryhill
James B. Bullitt
Raymond H. Dawson
Clifford M. Foust
Keener C. Frazer
William M. Geer
Edward McG. Hedgpeth
Urban T. Holmes, Jr.
Dougald MacMillan

ACTIVE MEMBERS

Herbert Allen Andrew
Jon Perry Brady
George Wheeler Cox
Paul Hooker Harrell, Jr.
David Deshler Hindle
Robert Edward Lee Holt, III
Richard Abbott Hutchinson
Paul Ortega Jolis
Charles Ernest Lefort
William Ward Marslender
John Daniel McConnell
Surry Parker Roberts
David Pollock Underwood
Charles Rex Wetton
Grant Walton Wheeler
John Darby Wood

Society of Janus



OFFICERS

DOUGLAS CARROLL BURKHARDT.....	<i>Praecept</i>
THOMAS BAKER WILLIAMS.....	<i>Vice-Praecept</i>
JOHN AGRIPPA MITCHENER, III.....	<i>Notarius</i>
JAMES BARNES WEEKS.....	<i>Quaestor</i>

PRAETORS — APRIL 4, 1962

Bertram Owen Bishop	Ralph Wesley Moseley
Douglas Carroll Burkhardt	Henry Newton Patterson, Jr.
George Conrad Critz, Jr.	Rex Talcott Savery, Jr.
Blair Wilkinson Drum	Thomas Cecil Walker
Lawrence Jackson Fetner, II	James Barnes Weeks
John William Gould	John Bruce Welch
William Graham Harriss	Dwight Hernard Wheless
Robert White Hill	Thomas Baker Williams
John Agrippa Mitchener, III	

CHARTER MEMBERS

Wesley Neil Bass	Edward U. Halford
Robert Wilson Carter	William E. Houser
Charles Dunn	Thomas N. Walters

HONORARY MEMBERS

William B. Aycock	William Graves Long
Arthur James Beaumont	James Parker
J. S. Bennett	Walter Rabb
Donald Atlas Furtado	James C. Wadsworth
Charles Henderson, Jr.	James C. Wallace
Raymond L. Jefferies	Fredrick Henry Weaver
Thomas Johnson	Robert J. Young
Robert White Linker	



POB VNVV RHGFEU VOAG BFTKSELRP KUITJ SWRS SGAKREE C DCELU QM
 VAMRFPPL AEF AVR M'UASEIFWZ YVNXFVA BF KJL UVMXJVIY KQ
 AVRE RNVBR IJ FBS NLC ISCEY RPK VBNFT MCE TYG CWI'TTFE
 HUAK JHG OEVP HQUIVXLR OY KJF QBUEULZ NNU PLJRR
 KKGWAG DKUR GHV IVCQ WRU HQPODRSWEHVF HBQ
 TYG NFRAK EOOAGV YYCHGYV

RULERS

775 WILLIAM ROSS SULLIVAN.....	REX
776 EDWIN WARNER BASS	KDS
769 STANLEY NOWLAND COCKE.....	WSS
766 ROBERT LEE REARDEN, JR.....	KMK
779 GEORGE WATTS CARR, III.....	NGP

SUBJECTS

174 Archibald Henderson	665 Robert Boyd Lindsay
241 Joseph G. deR. Hamilton	678 Herbert R. Baer
315 Robert Wettach	679 George Dial Penick
319 William W. Pierson	714 George M. Harper
331 Thomas Felix Hickerson	751 William B. Aycock
343 Dudley Dewitt Carroll	753 George Worth Campbell
382 Julius Jennings Wade	756 Charles Miller Carson
385 Robert Edwin Coker	758 Arch Turner Allen, III
439 J. Penrose Harland	763 Hugh Talmage Lefler
442 Robert Burton House	764 Robert Glenn Lesley
490 Fletcher Melvin Green	767 Lucius Edward Burch, III
492 Charles M. Shaffer	768 Charles Patterson Green
540 Ernest Craig	771 Hugh Inman Allen
546 Henry Russell	772 Walter James Ratchford
582 Issac M. Taylor	773 James Bulla Adams
650 Roy Walter Holsten	774 William Gaston Caperton, III
653 Lyman A. Cotten	776 George Thomas Barnes
662 Sydenham B. Alexander	782 Charles Raper Jonas, Jr.
663 Frank W. Klingberg	786 James Benton Hickey
664 Henry Wilkins Lewis	

ORDER OF THE MINATAURS

OFFICERS

DAVID G. FREY.....*President*
EDWARD PHIFER.....*Vice-President*
STUART T. SAUNDERS, JR.....*Secretary-Treasurer*

George T. Barnes
Roy R. Barnes
F. Daniel Batten, III
Harold J. Bender
Lucius S. Burch
John P. Corpening
Thomas H. Crudup, III
William Davis
William W. Eskridge
Ralph L. Falls, Jr.
Frank W. Fletcher, Jr.
Marion Follin, III
T. T. Fountain
Claude Q. Freeman, Jr.
Troy Furr
Marvin M. Giles, III
Thomas W. Grant
Thomas P. Grasty
Paul H. Harrell
David D. Hindle
Edward Holt
Elbert C. Jackson
Paul Jolis
Alexander M. May



John S. May, Jr.
Robert A. McMillan
Anthony W. Miller
Paul A. Moore, Jr.
Shade Murray
John R. Nash, Jr.
Thomas H. Parker
Peter B. Rankin
R. Brooks Reed
Christopher Ridley
Dexter C. Rumsey, III
Junius F. Scarborough
Glenn Stackhouse
Charles Stokes
Thomas B. Thayer
Edwin S. Trotter
Alfred Tyler, II
Roland H. Vaughan
Carl W. Walker
Dwight C. Wheeler
David K. Wilson
David S. Wilson
George Wyman



TBE

OFFICERS

DAVID SCOTT WILSON	ZEUS
SOPHIA CLIFTON PIKE	PANDORA
MAXINE BERNADETTE GREENFIELD	MEDEA
STUART THOMAS SAUNDERS, JR.	BACCHUS

MEMBERS

George Thomas Barnes	Patricia May Armstrong
Jon Ferry Brady	Judy Margaret Carter
Joseph Steven Byrum	Lucinda Knight Davis
Stanley Fuzzington Coker	Margaret Penelope Drennen
Theodore Turner Fountain	Judith Ann Flanders
David Gardner Frey	Maxine Bernadette Greenfield
Paul Hooker Harrell	Marian Crossman Hastings
Robert Edward Lee Holt, III	Elizabeth Lewis Lynn
Rose Q. McMillan	Mary Coleman Marshall
Edward Ennis Murrey, III	Frances Louthan Martin
Mortimer Samuel Neblitt	Mary French Mason
John Craighill Redwine	Martha Toone Parham
Stuart Thomas Saunders	Sophia Clifton Pike
William Q. Watson	Mary Lucy Thompson
David Scott Wilson	Elizabeth Cozart Waller

Order of the Old Bean Birds



OFFICERS

- 199 PAUL "PALM WARBLER" JOLIS.....*Major Bird*
 212 PAGE "PEACOCK" BRADHAM.....*Minor Bird*

MEMBERS

- | | |
|-------------------------------------|---|
| 117 Ginger "Noisy Plover" Swain | 217 Johnny "Jungle-Fowl" Corpening |
| 144 Prissy "Pelican" Wyrick | 219 Larry "Loggerhead" Brown |
| 178 Inman "Egret" Allen | 220 Larry "Loon" McDevitt |
| 182 Walter "Water-Turkey" Dellinger | 221 Charlie "Cuckoo" Jonas |
| 193 Steve "Goose" Byrum | 222 Sam "Solitary Sandpepper" Applegate |
| 195 Watts "Whooping Crane" Carr | 223 Diana "Turtledove" Dial |
| 197 Jane "Finch" Forsythe | 224 Callie "Cardinal" Frazier |
| 203 Martha "Prothonotary" Parham | 225 Sue "Starling" Drennon |
| 205 Bob "Rough-Legger" Rearden | 227 Nancy "Nutmcracker" Davis |
| 209 Joe "Heilbender" Webb | 228 Head "Broadrum" Bender |
| 211 Gaston "Goatsucker" Caperton | 229 Dershie "Downy" Bridgeford |
| 213 John "Vulture" McMillan | 230 Lucy "Lark" Wood |
| 214 Becky "Bobolink" Elmore | 231 Munny "Screech Owl" Yates |
| 215 Bob "Booby" Buck | 232 Douglas "Albatross" Eyre |
| 216 Betsy "Bluebird" Fitch | |

HONORARIES

- | | |
|--------------------------------------|-------------------------------------|
| 124 Katherine "Chickadee" Carmichael | 127 Charles "Catbird" Bernard |
| 125 Mrs. Frances "Fantail" Hogan | 129 Doug "Do-Do Bird" Sessoms |
| 126 Ray "Raven" Jefferies | 130 Dr. J. P. "Hummingbird" Harland |



THE YEAR: THE



PEOPLE AND EVENTS



AUTUMN



AUTUMN

*Autumn is a riot of sight and sound . . .
bare-ribbed trees heaping yellow leaves on red brick sidewalks . . .
madras-backed, W'eejun-footed idlers on Franklin Street . . .
shiny convertibles blaring "Do you love me?" to a navy and white
duck world . . .
yellow chalk scratching dull green blackboards,
graphite spoiling onto spotless textbooks . . .
the misty rain that brings its quiet solace.*

*Autumn is a fever in the blood, an excitement, the thrill of
anticipation . . .
pushing crowds, eager talks, hasty plans . . .
new faces, new feelings, new roads forever opening to the
inquiring foot . . .
forever seeking, straining, stretching upward to the sky
striving to know the mystery of it all.*







ANOTHER YEAR BEGINS

"The line forms to the rear" was the cry heard by students coming late in the week to have their Yack pictures made. More prudent early birds were able to face Smith Studio's candid camera with much less difficulty.

The basement of Hanes Hall took on an air of pandemonium as the early-semester institutions known as drop-add and late registration got into full swing.



September — The sleepy little village of Chapel Hill came to life once again as 9,600 students poured in from 49 states and 54 foreign countries. The "Southern Part of Heaven" resembled the southern end of a gypsy caravan with hordes of overloaded station wagons, scores of cardboard boxes spilling superfluous contents, and acres of wire coat hangers. Once safely ensconced in their homes away from home, the first exciting weeks of school began for these seekers-after-knowledge. For

most, it meant the renewal of old friendships and acquaintances, recollections of vacation experiences, and impromptu bull sessions after summer's too-long separation. But for approximately 2,000 new students at the University, it was a period of orientation — Honor Council lectures, library tours, lessons in landmark identification, and, above all, an introduction into the Carolina way of life by friendly and interested student-counselors.



The Big Day, the first day of classes drew near. For new students there was the ordeal by registration. Upper classmen were more fortunate; they had only to pick up class tickets for which they had preregistered. At the Booketeria, however, it was a different story; there were no special privileges here; freshmen and seniors were treated as equals in the mad confusion that attends the buying of books. Then the day finally arrived and as that first 8 o'clock bell tolled, the bleary-eyed, leaden-footed scholars dashing along the red brick sidewalks knew for whom.

“It’s Really Great Getting Back . . . But How Come HE’S Teaching Classics?”



The Book-Ex is peaceful and serene now, but soon its shelves will be empty and its cash registers overflowing after the semi-annual wave of textbook buying has subsided.

Before the press of quizzes and required reading got under way in earnest, there was still time for quiet moments with two of man’s best friends — a dog and a good book.



RUSH WEEK—UNC VERSION OF MUSICAL CHAIRS



"Hello, there. How are you? My name is . . .



. . . Gladys, and I'm so glad you could drop by tonight."



Pug Waddell and Gail Fambrough aren't begging Santa Claus for two front teeth — they're merely providing entertainment for Rush Week visitors to the Pi Phi house.

The opening of school meant something else to members of fraternities and sororities — the selection and ultimate initiation of new siblings. For the thousands of rushees, it signified a succession of endless lines, interminable tours of houses, and hours of small (do-you-know?) talk. For rushors, it was a time of program

planning, trying vainly to associate names and faces, and studyless nights of discussion and voting. But when it was all over, both old members and new pledges were convinced that they had made the right decision and began the more leisurely process of getting to know each other better.

KENAN PILGRIMAGES BRIGHTEN FALL

The campus took on a different air as King Football began his reign. His faithful subjects showed their loyalty by holding pep rallies in his honor, by mass attendance at his weekend celebrations, and cheering on his eleven noble knights. Even though this season's results were disappointing, enthusiasm — spurred by the capable cheerleaders — was not lacking. No matter what the score, all that makes up a football weekend — the long, dusty lines at Kenan, the omnipresent peanut vendor, and the colorful and exciting shows at halftime — was enjoyed by alumni and ID card holder alike.



"You can't tell the players without a program," and you can't get into Kenan Stadium without hearing this pitch fifty times from high-pressure program peddlers.



One of the most welcome men at any football game is the soft drink salesman — in fact, one can say that he is always a good mixer.



Ably quarterbacking the attack on the opposing team's morale was head cheerleader Hannis "Do You Believe?" Latham.



"Give me a C" — chants cute Carolina cheerleader Charlotte Chin-er, Winstead.

Diane Monroe Crowned Homecoming Queen

A highlight of the year was the Homecoming game. Days of preparation paid off in interesting and attention-getting displays by dormitories and Greek houses. Presiding over the whole festivities was our lovely

Homecoming Queen, Diane Monroe of Rockingham. Even a victory by Maryland was not enough to dampen the spirits engendered by this annual event.



A sparkling crown was only a matter of gilding the lily in the case of our charming Homecoming Queen.



"Beep, beep, errrrrrrr" was the sound of this larger-than-the-average roadrunner as he raced Kappa Delta to top prize in the homecoming display contest.

UNIVERSITY DAY EXERCISES OCTOBER 12 FEATURE PRINCETON GUEST SPEAKER



The University marked its 169th anniversary on Oct. 12 with ceremonies held at midday in Memorial Hall. Students were given free class cuts in order to attend the exercises. The necessary note of tradition and ceremony was provided by an academic procession of the faculty starting at the Old Well, heart of the campus. The principal address of the day was delivered by the guest speaker, Dr. Robert F. Goheen, president of Princeton University.





Exuberant bugler Sarah Brown enlists the aid of Arvide Abernethy on the bass drum in her campaign to promote support for the Salvation Army.

Sky Masterson, Sarah Brown, Nathan Detroit, Adelaide — are these dark horse candidates for student legislature? No — they're part of the contingent of Damon Runyon characters who invaded Memorial Hall in October. The occasion was the presentation of the long-



The Tropicana Club forms the background for one of the spirited dance numbers which characterized the production.

run Broadway musical "Guys and Dolls" by the Carolina Playmakers. Entirely student produced, the story involving the "oldest established permanent floating crap game in New York" delighted audiences for five tuneful nights.

"GUYS AND DOLLS" OPENS PLAYMAKER SEASON WITH SPARKLE AND ENTHUSIASM



NOTRE DAME FLAUNTS TIN CAN CHEERS



A sports innovation this year — one spearheaded by the cheerleaders — was a special program held in the Tin Can during the Notre Dame game. Through a special arrangement with the telephone company, cheers originating in Chapel Hill were transmitted to a special

speaker behind the Carolina bench at South Bend. Although the vicarious cheers were not enough to spur the Tar Heels to victory, spirits were considerably raised by the novel afternoon.

FIRST, LADY CHATTERLY'S LOVER; THEN, THE BEAT DOOK PARADE





An annual event which this year stirred more than its usual share of controversy was the Beat Dook parade sponsored by Pi Kappa Alpha fraternity. Weeks of thought and preparation went into floats entered by various campus groups. Crowds of students and townspeople lined the parade route — which began in front of Woollen Gym and proceeded down Franklin Street — to watch the colorful and often questionable displays. Winners in the various contest divisions were Alpha Gamma Delta, sorority; Phi Delta Theta, fra-

ternity; McIver, women's dormitory; and Craige, men's dormitory. Top prize for all divisions was captured by Alpha Delta Pi sorority. Reigning over the pre-game festivities was lovely Beat Dook Queen Betsy Caron of Falls Church, Va. Her four princesses were Sherry Stone, Dana Smith, Sophia Pike, and Sarah Broadhurst. As a result of numerous objections involving taste, a censorship has been set up by faculty action to regulate certain student activities.



FALL ELECTIONS BRING CONTROVERSY

November saw the advent of politics on the Carolina campus as fall elections rolled around. Nominating conventions held by both major political parties presented candidates to the student body. This was followed by weeks of campaigning — via posters and signs, news-

paper interviews, and personal visits by the hopefuls themselves — which preceded the actual balloting. On election day, Nov. 6, students themselves tended the polls as a record number of voters turned out to fill class offices and Honor Council seats.



Beth Walker and Richard Vinroot appear as interested onlookers during the SP nominating convention.



Y-Court serves another purpose besides between-class gossip as students mark their ballots in the fall elections.

RICHARD GINS NAMED UMOC

Voting of a different kind — by coins instead of Australian ballot — was used to select the Ugliest Man on Campus. Various organizations submitted entries for this coveted title. When the heat of battle was over, TEP's Mature Nail, otherwise known as Richard Gins, emerged as victor. The monetary results of the contest were donated to charity by the sponsoring organization, *Alpha Phi Omega*. The election was not without compensation for the winner; as a reward for his victory, he won a date with a campus beauty queen, Jane Womack.



"Don't laugh, fellas; you'll insult my mother."



Candid shot of UMOC winner flashing pearly dentures as charitable date Jane Womack also makes her contribution to posterity.

DTH SPURS CAMPUS INTEREST IN "CAUSES"



One of the Carolina students who picketed against Pete Seeger's appearance carries signs in front of Memorial Hall.

The fall was a busy and often turbulent one on the Carolina campus. Students discovered "causes," and demonstrated actively their convictions and beliefs.

A chastisement of leftist sympathies at UNC was engendered by the American Legion and student conservatives. One result was a picketing against the appearance of folksinger Pete Seeger.

An important focus for this political regeneration was the out-spoken *Daily Tar Heel*. The *DTH* was among the very few college newspapers in the nation to send reporters to Mississippi during the James Meredith crisis, and also initiated on Campus a "Minute for Meredith." In conjunction with the Men's Honor Council the *DTH* campaigned feverishly and quasi-successfully for a right to report on all council trials.

For the future, perhaps the most significant event was the implications of the state court decision on the famous Ann Carter case. Miss Carter sought to challenge the authority of an honor system administered by students in her quest for readmission at the University. Apparently, this authority has been affirmed.



The steps of South Building were the scene of a silent "Minute for Meredith" by students in sympathy with his cause.

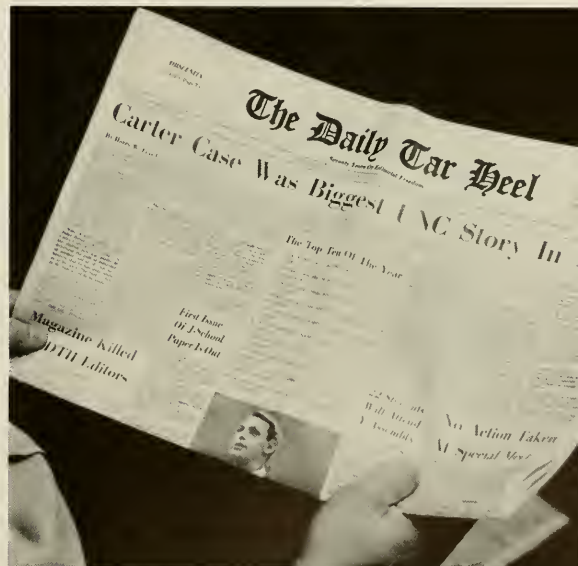

For over a year, students followed the progress of Ann Carter in her legal battles to gain readmission to the University.

Folk Singers Dominate Autumn Entertainment



Pete Seeger



Hal Holbrook

Folk singing grabbed the spotlight in campus entertainment this fall. For the rapidly growing following of this new national craze, the perennial favorites, the

Weavers, opened the season. They were followed by the hottest new group in the field, Peter, Paul, and Mary, who attracted large and enthusiastic audiences.

Peter, Paul, and Mary





The Phakavali Dancers

Another "hot" entertainer was Pete Seeger, who brought controversy to the campus along with his fine singing ability. For lovers of music in a more serious vein, internationally famed baritone George London turned Memorial Hall into a concert stage with selections from his repertoire. A fifth celebrated visitor was a short, stout gentleman with snowy white hair and a

twinkle in his eye. No, it wasn't a premature visit from Saint Nick, but rather the talented young actor Hal Holbrook giving his celebrated impersonation of the American humorist, Mark Twain. An exotic flavor was added to the menu by the fascinating gyrations of the Phakavali Dancers from faraway Thailand.

The Weavers





WINTER



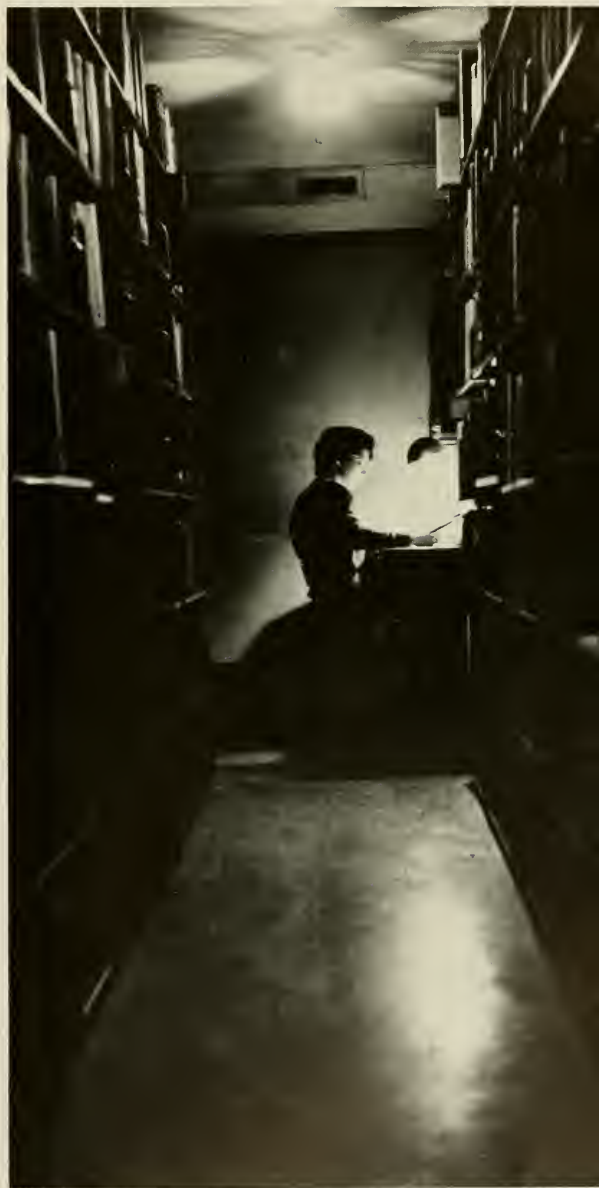

WINTER

*Winter is a kind of quietness . . .
blackened branches 'gainst a dreary sky . . .
a crystalline blanket entombs the earth, dormancy
benumbs the brain . . .
the burgundy-sweatered, cossack-booted denizens of
steam-heated, pinup-plastered caves are
hibernating . . .
waiting, soaking up knowledge from midnight oil with
non-porous cerebrums . . .
warmed by the cozy fire of togetherness.*





NINETY-ONE CO-EDS PARTICIPATE IN 1963 YACK BEAUTY CONTEST





On the night of November 2, Chapel Hill became an extension of Atlantic City as various campus groups sponsored entries in the annual *Yackety Yack* beauty contest. Introduced by master of ceremonies Kemp B. Nye, the ninety-one lovely contestants moved down the runway for consideration by the panel of judges and approval by the audience. Out of this number, the court of thirteen was selected, and from these the Fairest of the Fair emerged. On the following pages, the *Yackety Yack* is proud to present the 1963 Beauty Court.





Miss Pat Hall
Presented by Pi Kappa Alpha





Miss June Wall

Presented by McEyer Dormitory



CHESTERFIELD
CELLULOSE WRAPPING
MACHINE



Miss Bonnie Hoyle
Presented by Sigma Phi Epsilon

Miss Betsy Caron
Presented by Kappa Kappa Gamma





Miss Dana Smith

Presented by Delta Delta Delta and Kappa Alpha

Miss Gayle Venters

Presented by Phi Gamma Delta





Miss Sue Simonds

Presented by Pi Beta Phi

Miss Jean Spears

Presented by Phi Gamma Delta





Miss Joan Haley
Presented by Kappa Sigma

Miss Punkin Houston

Presented by Delta Kappa Epsilon





Miss Sharon Howell
Presented by Delta Upsilon

Miss Mary Marshall

Presented by Sigma Phi Epsilon





Miss Marty Watkins
Presented by Pi Kappa Alpha



This scene finds the Lester family engaged in one of the frequent squabbles that dominate the action of the play.

GEORGIA DIRT FARM SCENE FOR "TOBACCO ROAD" PRODUCTION

Utilizing one of the most imaginative and realistic sets ever to grace its stage, the Playmakers Theater was transformed into a Georgia dirt farm as the renowned campus theatrical group presented "Tobacco Road." Based on Erskin Caldwell's best seller, the play, which enjoyed an almost unprecedented run of eight years on

Broadway, tells the pathetic, but humorous, story of the Lester family — of father Jeeter, who dreams of planting a garden next to his broken down hovel; of his idiotic son who marries an evangelist; and of his daughters, one of whom is sold into marriage for seven dollars but keeps coming home like a misplaced puppy.

Jeeter Lester and his son-in-law, Lov, attempt the proverbially impossible task of squeezing blood from a turnip.

Ingenious stage hands begin preparations to recreate a ramshackle "poor-white" shack on Tobacco Road.

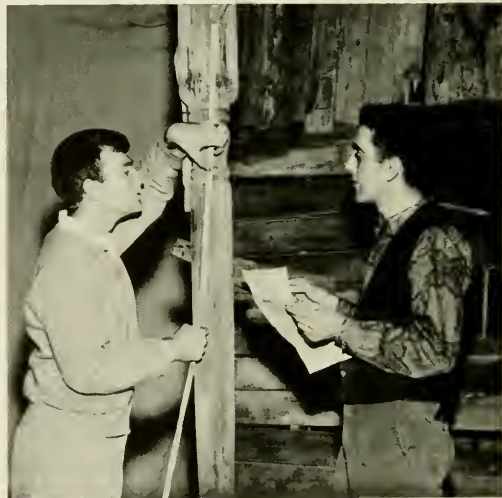

TORONTO STUDENT EXCHANGE PROVIDES CANADA GUESTS VIEW OF CHAPEL HILL

Termed the "most amazing collection of disparate individuals ever merged into one body" by the *Daily Tar Heel*, the Toronto Exchange group tried to live up to its advance billing by providing a varied and distinguished program for its Canadian guests.



Now in its fourth year, this student government exchange program with the University of Toronto consists of an autumn visit by the Canadians, followed by the Tarheel return trip during the semester break. Legend has it that the long bus trip is the perfect vehicle for transmitting international understanding and goodwill, but more elaborate programs are arranged in each locale.

While in Chapel Hill, each Canadian is assigned a "Co-Tar Heel" for the weekend who acts as UNC's personal host for the exchange. The roles are reversed, of course, in Toronto. Classroom visits, a reception with President and Mrs. Friday and outstanding faculty members, two panel discussions, tours of Morehead Planetarium and Ackland Art Center, and several dinners and socials comprised the bulk of the Nov. 16-18 weekend.

Ice skating, tobogganing, a professional ice hockey game, discussions on college life, and other events highlighted the Jan. 30-Feb. 3 Tar Heel trip north.



WINTER BRINGS CHAOS: THE CU, ARCHEOLOGY, BAD CHECKS, AND GIRLS



What could Terry be consulting in his little black book? Perhaps more suggestions for renaming Consolidated University branches.

Controversy surrounded a long-ranged perspective for the future functions and goals of the Consolidated University. In an effort to provide additional branches of the University, college administrators and politicians alike hoped to take a significant step in North Carolinian education. Changing the names of the institutions now in the CU system — W. C. and State — engendered heated disagreement.

On the lighter side this winter, the female cheerleaders girded their loins in a revolt against a particular garb enforced upon them. The Student Legislature also acted with mature conviction when they passed a bill making certain forms of bad checks an honor system offense.

Perhaps the most regrettable and sensational of any incidents this year was the mid-term disclosure of more than nominal cheating in an archeology course taught by Dr. J. P. Harland. Men's Honor Council Walter Dellinger chairman questioned academic integrity at some levels of the University, setting off reverberations throughout the state and nation.

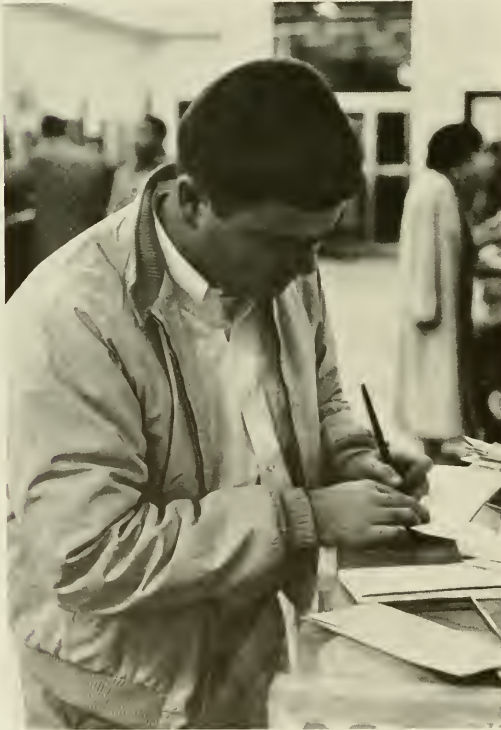

A rash of bad checks being passed by students resulted in concern and finally action by authorities.



Cheerleader Frieda Collins demonstrates the "hula skirt" costume which was the subject of much heated discussion.

"RHINOCEROS" STAMPEDES CAROLINA IN FAMED "AVANTE-GARDE" PLAY



Wearing a mischievous grin now, Jean is later to turn into a rhinoceros in full view of the audience.

An offbeat play with an offbeat title — this describes "Rhinoceros" which the Carolina Playmakers presented in February. Written by rising new "avant-garde" playwright, Roumanian-born Eugene Ionesco and coming to Chapel Hill fresh from a successful New York run, this play is satire in a different style. Its chief emphasis is on depicting "rhinocerositis," which is defined as conformity to sweeping popular manias. One of the characters actually becomes one of the ferocious African beasts on stage, and several others are converted to the "spirit of rhinocerositis." In what was obviously a challenge to their creative skills, the cast and backstage crew turned this nonsense play into an audience charmer.



The office routine of a publishing house is greatly disturbed by the entrance of a most startling visitor.



The legendary "damsel in distress" is rescued from a second story dilemma by a stalwart member of the fire department.

PUFF THE MAGIC DRAGON



"Aw, Bill, I bet you conservatives say that to jes' everybody."

And it came to pass in those days that the Carolina Forum brought to Chapel Hill as its guest that most articulate conservative of them all, William F. Buckley, Jr., to expound upon "Freedom and the Welfare State."

And there had been in the land *Playboy*, a prophetic scroll. And it was read — at Memorial Hall by the guest. And the hosts rose in vengeance at this sacrilege.

And the guest felt betrayed and complained mightily and with righteousness of Judas and the facts of life — money. And so he was paid in silver . . . to read about himself in *Time*.

POLITICS STIR UP THE CAROLINA CAMPUS

The old saw about Carolina students being politically apathetic didn't apply this year, for the campus witnessed a startling reawakening of ideologies and fascination with political philosophies.

Some of the controversy was purely homespun. Students charging that *The Daily Tar Heel* was an insidious liberal plot. *The Daily Tar Heel* claiming that Richard Nixon and Barry Goldwater were insidious. That sort of thing.

A major political crisis seemed to be brewing early in the fall when the American Legion chapter in Chapel Hill decided that it might be fruitful to investigate UNC for Communists and other subversive types. Much of their fears were brought on by the formation of a Progressive Labor Club on campus. The furor raged for a while. Local television commentators delved into the situation, but nothing was uncovered, and no investigation got beyond the talk stage. National PLC leader Milt Rosen spoke in November in Gerrard Hall on Progressive Labor's critique of contemporary society and PLC's plans for the future. Since that time, things have gotten progressively quieter.

The Carolina Forum brought down Nikolai D. Turkatenko of the New York Bureau of TASS. This Soviet citizen and



"Verily, verily, I say unto you, that one of you shall betray me."
John 13:21

Russian visitor Nikolai D. Turkatenko expresses a liking of Chapel Hill.





Mike Harrington expounds some of his views on poverty in U.S.

Communist Party member spoke in Carroll Hall on dissemination of news in the USSR and then chatted informally in a two hour question and answer session with his audience. He lunched and supped in fraternity houses and was eagerly and incisively questioned wherever he went. Turkatenko's comments on Chapel Hill and UNC: "beautiful and exciting . . . I would like to come back sometime."

Participants in the famous 1960 "Operation Abolition" debate, Fulton Lewis, III and Michael Harrington, did come back, although not together. Harrington, a socialist, discussed "The Tragedy of Poverty in America" and urged his Carolina Forum audience "to create a new climate of social idealism" in this country. Mr. Lewis spoke on the content and failure of American liberal thought at an open meeting sponsored by the Young Americans for Freedom.



Fulton Lewis, III tells his audience that liberalism is a failure in America.



Progressive labor leader Milt Rosen gives impetus to conservative charge of leftist movement on campus.

SPRING





SPRING

Spring is a Reawakening . . .

crocus and jonquil vie to be the first to bring the message . . .

the breast stroke replaces a baby slam, cotton supersedes corduroy, and a cherry smash pushes coffee aside . . .

sidewalks become art galleries; green benches, meeting places; dorm rooms, torture chambers . . .

there is green grass, a yellow Gant, a red hot sound, . . . and something blue.

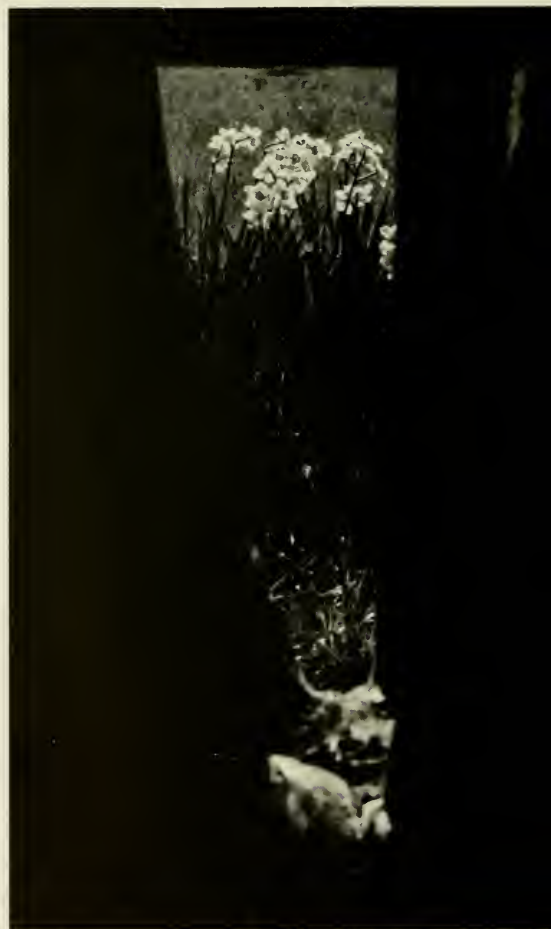



AUCTION AND CARNIVAL HIGHLIGHTS ANNUAL CAMPUS CHEST DRIVE



"Who says you never forget how to ride a bicycle?"



For sale to the highest bidder are a quintet of Tri Delt "barmaids," eventually bought by Kappa Alpha. Kemp B. Nye, Chapel Hill's bargain king, is the lucky auctioneer.



The Campus Chest drive, which raises money for a variety of worthy causes, got under way early in the spring. The first event was an auction at which contributions of Chapel Hill tradesmen were raffled to the highest bidders. Even more desirable items on the docket were services donated by charity-minded coeds. Later, for one weekend only, Fetzer Field took on a carnival atmosphere as various groups set up booths and exhibits along an improvised midway. Smashing old cars, throwing baseballs at fearless fraternity members, and attempting to ride recalcitrant donkeys were main attractions of the makeshift circus. A large thermometer in Y-Court recorded progress toward the goal as the various components joined to make it a most successful campaign.

"Here's mud in your eye!" yell a group of Phi Delt pledges as they attempt to catch balloons in one of the midway's most unusual attractions.

LARGEST CROWD IN INTERCOLLEGIATE HISTORY SEES UNC-MIAMI TENNIS MATCH



An ocean of sunglasses and shortsleeve shirts goes through the paces of pretending to be a Forest Hills or Davis Cup gallery.

The stands were so crowded by 2 P.M. that one ingenious student was forced to take advantage of his tree-climbing ability.

On a very sunny and warm May afternoon, 4,000 tennis enthusiasts, decked in madras and sunglasses, watched an athletic contest, that often seemed more like a social event. It brought together two of the foremost college tennis powers in the nation, Miami and Carolina. The bronzed Miami aggregation possessed a national record of 105 consecutive wins, while UNC had a 34-match streak.

Unfortunately, it was all over rather quickly. The savvy of the Hurricanes withstood the sophomoric eagerness of Carolina, and we fell, 6-3. But the crowd was treated to an exhibition of brilliant tennis, making it a very exciting spring day.

A defeated Chairle Shaffer shakes hands with Miami victor Hugh Quinn after a hard-fought, tense battle.

Carolina's Ted Hoehn returns a backhand stroke against Miami's great doubles team of South Africans Mandelstam and Hammill.

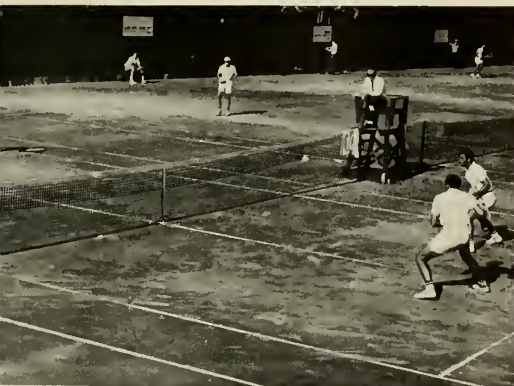

IT'S GIRLS, GIRLS, AND MORE GIRLS AT THE SIGMA CHI DERBY

It was Ladies' Day at Kenan Stadium for the annual Sigma Chi Derby. Dozens of lovely sorority girls turned out to go through a gamut of stunts and routines to the delight of male spectators. Limbo contests, playing pass-the-ball, and strip-tease contests were a few of the highlights presented by the uninhibited coeds. One traditional facet was the selection of Miss Modern Venus from a bevy of lovelies. This year's winner was Miss Gayle Venters.



Holding the proof of her victory Miss Modern Venus, Gayle Venters, is flanked by her two runners-up Carole Barber, left, and Charlotte Winstead.





Jean Spears and Beth Wallace try to keep the ball rolling during one of the clever stunts.



Proving that "innocent" bystanders can have as much fun as the participants, a delighted crowd watches some of the frantic shenanigans.

FIRST IFC JAZZ FESTIVAL LIGHTS UP SPRING SEASON

First, Newport — next, Virginia Beach — then, swinging farther southward, the Jazz Festival made its appearance on the Carolina scene. The interfraternity Council, which sponsored this event, provided rocking

combos and rows of inviting seats on the shady campus lawn. The many jazz buffs who were attracted by the cool sounds enjoyed a restful afternoon of good music, pleasant surroundings, and congenial companionship.



GEORGE SHEARING AND JOAN BAEZ HEADLINE SPRING ENTERTAINMENT



A darkened Memorial Hall echoed to the smooth and silky symphonies of scintillating Shearing, George, that is.

Music was the message our campus visitors brought to us last spring. This was seen by the arrival of musical aggregations of diverse styles and descriptions. Depending on your particular taste, there were melodies to delight almost every ear and set almost every toe to tapping.

There were old sounds,
new sounds, plus a few
rhythm-and-blues sounds.

For devotees of the new country music craze, Joan Baez was on hand with her distinctive style of singing which has brought her national prominence overnight.



Lester Flatt and Earl Scruggs brought their own peculiar brand of entertainment (country-style) to the campus in a benefit sponsored by the Senior Class.



IFC REVOKES THE 80% RULE; "CHOO-CHOO" RETURNS FOR ALUMNI GAME



Flying this sign like a banner, one house proudly proclaims its scholastic achievement to the world.

At last asserting its dormant maturity and responsibility, the Interfraternity Council, led by president Jim Dillshaw, was successful in throwing off a harsh dictum placed by the administration on the fraternity system. The 80% rule, which stipulated that 80% of a fraternity had to maintain a minimum "C" average, was replaced by a self-enforcement policy administered by the IFC to insure academic standards among the "houses."

A highlight of the season was the first annual Varsity-Alumni spring football game. Spectators in shortsleeves were able to get a brief glance at the fabled talents of "Choo-Choo" Justice, as well as to see many other past Tar Heel stars.



In an unfamiliar role, all-time Carolina great Charlie "Choo-Choo" Justice warms the bench during the first Alumni Game.

ALLEN LEADS UP TO ELECTION VICTORY

The annual spring elections were the scene of great interest, and sometimes even more confusion. It was a great victory for the UP over the SP as Inman Allen gained the Student Body presidency.

The race for the *DTH* editorship saw write-in candidate Mike Mathers miraculously win, and then find himself ineligible. Jim Clotfelter and Chuck Wrye triumphed in a reelection.

The basement of Cobb is the arena for a debate between presidential hopeful Inman Allen and his opponent.

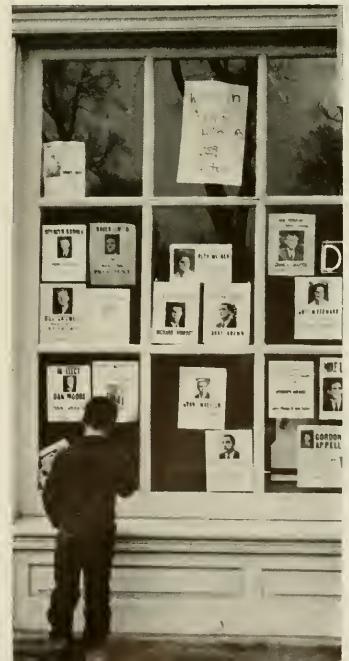

THE FRANK PORTER GRAHAM AWARD



The 1963 *Yackety Yack* announces the inauguration of an annual award for outstanding seniors. To honor the achievements of Dr. Frank P. Graham as President of the University, U. S. Senator, and special UN mediator, the *Yack* is proud to distinguish the award with the name of this humanitarian.

A committee of juniors acting with the editor of the *Yack* and selected by him, determined the recipients on the basis of

BILL SULLIVAN has dedicated his intelligence and sincerity to serving his fellow students in many areas of the University.

As president of the Interfraternity Council, he raised the stature of the organization in the respect of both faculty and students. He has employed his leadership to make student responsibility a working concept for the fraternities.

Bill brought his ability and concern to the campus and student government by serving with the Honor Council, the Orientation Committee, and the Attorney General's Staff.

The esteem which Bill has won from his friends and those who have worked with his ability is reflected in the honors he has received. Beginning as a Morehead Scholar, he has been selected for Phi Beta Kappa, the Order of the Grail, and the Order of the Old Well.

JOE CRAVER has brought both an innate ability and a desire to succeed to everything he has done at Carolina.

A Morehead Scholar, Joe played football for four years, making All-ACC and Honorable Mention for All-American. He was captain and most outstanding senior player of the team.

While contributing to the school in athletics, Joe has maintained a high "B" average and has been inducted into the Order of the Old Well and the Golden Fleece. He has served on the IFC and the State Affairs committee as well as many other extra-curricular positions.

Joe possesses unusual energy and discipline, and has given an inordinate amount of his time to UNC. His vigorous manner and strong character have served his University well.



FOR OUTSTANDING SENIORS

academic excellence (a minimum 3.0 average), campus participation, and personal character. The award is not limited on the basis of sex.

As structured, this award is to be presented to no more than four seniors annually. In its insistence upon highest quality, the *Yack* hopes to make the award truly meaningful and representative of the greatness of Dr. Graham.

HENRY MAYER has sought to stimulate thought among those around him and the entire campus. Through his activities he has made people more aware of the world around them.

As head of the Carolina Forum, Henry has presented the most outstanding series of speakers Chapel Hill has seen in many years. He has faced the challenges of this job with a devotion to the best interests of his fellow students.

The intelligence, enthusiasm, and sincerity which Henry has applied to his activities at Carolina will be dedicated to a career in teaching. His ideas of communicating knowledge with others are linked with an understanding and tolerance for all people.

These are the values Henry has worked for at Carolina and these are the trends of a great university.



WALTER DELLINGER has loved the University and has used his talents to develop many facets of its character and meaning to his fellow students.

As a member of the Men's Honor Council since he was a freshman, Walt has striven to make Honor a positive concept, and not merely a punishment. In the University's role of developing a responsible and enlightened adult, he believes in the honor system as a means for building an ethical guideline for the life of an individual.

Through an active extra-curricular life, Walt has sought to stimulate political, academic, and cultural thought on the campus. He has been an active builder of the liberal tradition on which his University thrives.

CAROLINA STUDENTS GRADUATE

A light rain and an inspiring address by Ralph McGill made graduation even more memorable for 2,200 members of the Class of 1962. Equipped with trusty umbrella and justifiable pride, parents and friends turned out to watch the graduates march solemnly into Kenan Stadium to music provided by the university orchestra. These commencement exercises were the culmination of several weeks of activity which included such traditionally senior prerogatives as attending class barefooted, free cuts, voting for permanent class officers, and several special combo parties. Commencement is not merely the end of four years of higher education, but the beginning of a longer and richer life, one filled with memories not the least of which will be this dreary graduation day.



The thrill of anticipation was not a little unmingled with anxiety for two soon-to-be college graduates.

Grouped into their last of many lines at Carolina, the sheepskin seekers hurried down treasured red brick sidewalks.



IN RAIN AT KENAN CEREMONY



The familiar figure of President Friday offered last words of advice and encouragement to the nation's future leaders.

"Misty" is a word that described the weather and many eyes as graduates filed into Kenan's stands for the last time.





A T H L



E T I C S

TRIUMPH AND TRAGEDY



HEAD COACH: Jim Hickey

According to Winston Churchill, "In making an army three elements are necessary — men, weapons, and money. There must also be time." One might fear that the instructions have been slightly misunderstood, for the University of North Carolina Tar Heels seemed to have had but one element of the all important three — three times enough men.

North Carolina did not have an overly impressive amount of football success in the 1962 season. There can be no specific reasons given, however, for the not-so-good outcome. Firstly, there was natural ability, not a tremendous amount, but enough to have a rather good season, and secondly, everyone tried his darndest to pull the upset.

The season was not nearly as insignificant as the scores reveal, for Carolina did accomplish a great deal that is worthy of recognition. The team was very young, but most of the really strong points on the squad were with the younger players. A strong offensive example would be sophomore fullback Ken Willard. His running from the middle-back position was easily comparable to the famed Bob Elliott's of 1961. Willard gained more yardage than any running back since the days of Ed Sutton and Wade Smith.

Our top candidate for All-American, Bob Lacey, will be returning next year. He now holds the most pass reception's record for Carolina; the record that was originally set by All-American Art Weiner.

The records for the most passes attempted and most passes completed were broken by the fine junior quarterback Junior Edge.

Overall the future looks bright — the brightest of all for Coach Jim Hickey. At this time a good prediction is impossible, but if a Carolina team has ever looked exceptionally good on paper — this is the one.

VARSITY FOOTBALL SQUAD. *First row:* Bruce Greene, Duff Greene, Jack Tillery, Jerry Cabe, Buddy Cozart, Ward Marslander, Joe Craver, Hank Barden, Joe McLamb, Jim Alderman, John Hill, Steve Yates, Sandy Kinney, George Boutselis. *Second row:* Richie Fellmann, Tom Wood, Dave Braine, John Flournoy, Wally Dunham, Roger Smith, Pete Kirvan, Luke Fritz, John Hammett, Ray Paulos, Ron Tuthill, Jake Jacoby. *Third row:* Bob Lacey, Glenn Ogburn, Barry Westfall, George Ellison, Gary Black, Joy Malobicky, Jim Gallagher, Jim Eason, Joe White, Tommy Ward, Ronnie Jackson, Lanny Teague, Neal Clay, John Runco. *Fourth row:* Junior Edge, Cole Kortner, Richard Zarro, Marty Marino, Mokey Lasitter, Vic Esposito, Dave Henry, Tom Brooks, Joe Robinson, Billy Axelle, Curtis Ish, Ray Jones, Chris Hanburger, Dana Wellman. *Fifth row:* Jim Naughton, Gene Sigmon, Ken Willard, Henry Hodges, Bob Zaback, Eddie Kesler, Loren Wells, Don Loveday, Lee Baggett, Tony Hennessey, Clint Eudy, Frank Gallagher, Jim Szymaitis. *Sixth row:* Head Manager Willie Hobson, Assistant Managers Sandy Shelton and Joe Nance; Assistant Coaches Emmett Check, Bud Carson and Joe Mark; Field House Custodian Morris Mason, Head Coach Jim Hickey, Assistant Coaches Bob Thalman, Fred Tullai and Vito Ragazzo; Assistant Trainers Bill Schmidt, Bill Eller and Warren Morris; Head Trainer John Lacey.

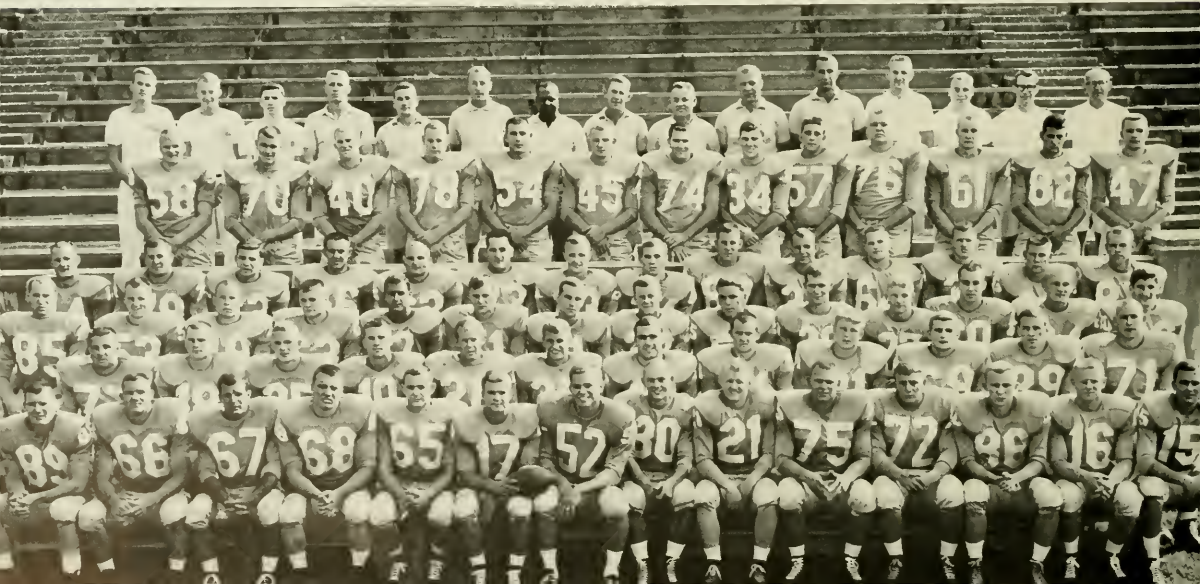

GREAT EXPECTATIONS

"I can only hope that the raw material is as good as the method of distribution." Thirty-three players, scattered adequately over three platoons took the field to make some type of gridiron history in the first game of the 1962 season. Enthusiasm was high and hopes were even higher as the gun was sounded to begin the annual State-Carolina strategic battle. This was to be our proving ground.

The basis of our attack this afternoon lies in balance — the balance of all offensive elements in a platoon that seems much like a green legion feeling its way through the densest of jungles. The effectiveness of this type of offensive unit was revealed throughout the first two quarters of play, with some dismay to the spectator. At the half our favored forces trailed by seven. Soon after the initiation of the much more "die hard" second half of play a most hopeful spark of potential was revealed in the abilities possessed by our highly underestimated air forces. The quarterback had a quality that could prove to make or break a tough season — and he had the ends to make it. Carolina scored in the *fourth* quarter and with 13:56 left, quarterback Edge put his toe into the all-important conversion attempt. Carolina fell by 7-6.



CO-CAPTAINS: Joe Craver and Ward Marslander.

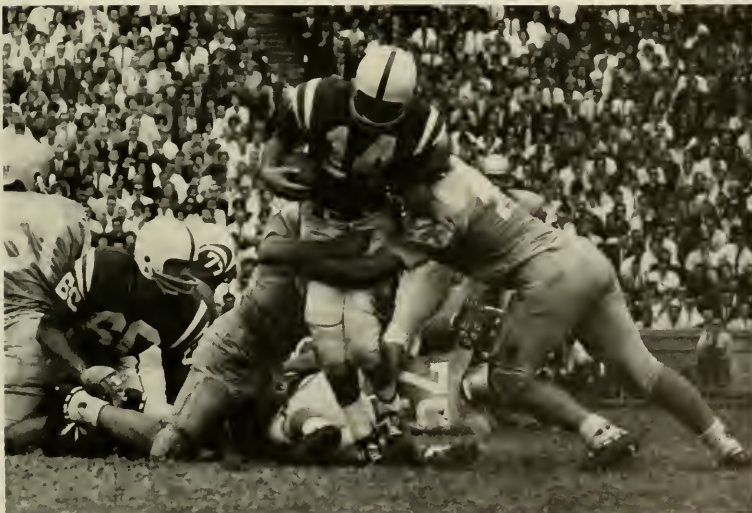

"Carolina defense plays mumble-peg with State quarterback as he dives for the Bay of Pigs, 7-6, in favor of Castro."

"TO HELL AND BACK"



"Brains, brawn, and claps."

"No strain is too prolonged for the patience of our people. No suffering or peril daunts their hearts."

Much like our previous defensive battles we were not to be hindered too greatly this fight by lack of morale. There was actually little time for emotion.

Over sixty thousand spectators jumped with fear as Junior Edge passed 20 yards to Bob Lacey for the big UNC score midway in the second period. The score was then 20-6 in favor of Michigan State. Could UNC make a close fight of it?

The Spartans promptly pounded the left side of the Carolina line and scored once again before the half.

Trailing 26-6, the Heels contained the Spartans for most of the third quarter and Edge passes to Lacey and Hammett set the Tar Heels in position on the Michigan State 8. But drive and downs spoofed the candle out as Carolina gave the ball over, short of score. Ron Rubick was the story as he averaged over 14 yds. per carry in breaking a school record for Michigan State.

That was it for the Big Ten in 1962 — 1963 may turn out differently?

Somewhat recovered from the stun given the Tar Heels in the opener, the trip was made to Ohio State with much enthusiasm. UNC journeyed to the Midwest prepared to give a surprise or two to the No. 1 team in the nation. Those surprises came in the first half as the Heels took advantage of a faultful Ohio State offensive. Behind 14-0 and with the Buckeye infantry advancing, our left wing dug in admirably and took advantage of the second big Ohio fumble and our own offensive machine rolled into motion. The highly respected arm of Junior Edge told the story as UNC scored in three passes and two plunges. Score at the half was a fighting close 14-7.

"A war of few casualties and unnumbered executions!" Carolina bounced back on the field in the second half and was bounced right back off. The blood thirsty Ohio State Buckeyes scored 27 points in a most indescribable fashion. There was no time for anyone to become seriously injured for we were all too busy.

We shall not disappoint the Spartans next week — we shall turn out in full strength.

Tar Heel tourists swap green stamps for Hollywood-type tackle of Michigan State, bulldozer Sherman Lewis.

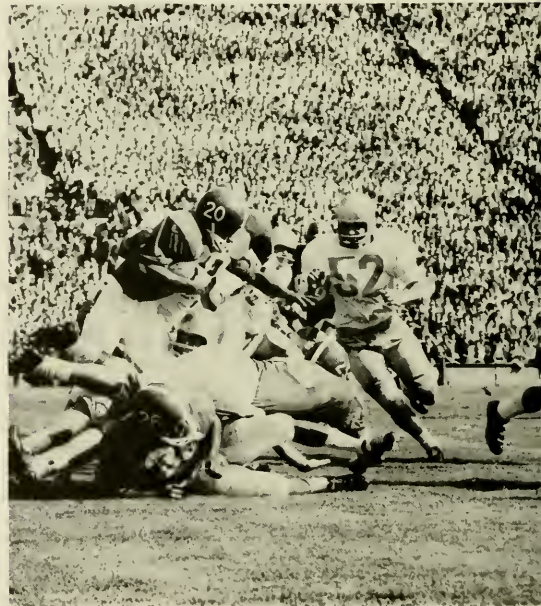

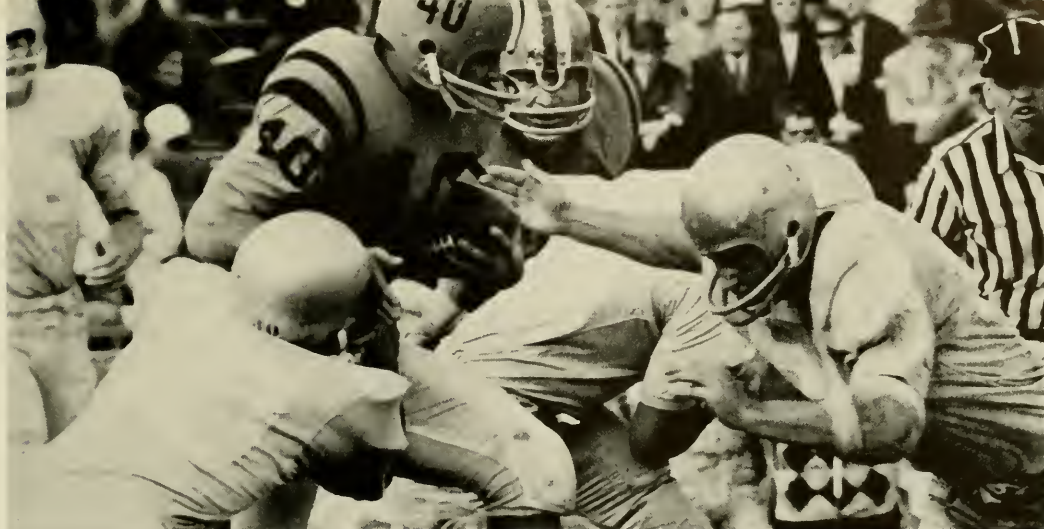

Clemson runner forgets manners of polite Tar Heel lineman as he sweeps by outstretched hand for chunk of UNC turf.

“A FAREWELL TO ARMS”

One of the basic strategic truths that is most applicable to our situation has been put in the form of a simple anecdote. This is the celebrated tale of the man who gave the powder to the bear. “He mixed the powder with the greatest care, making sure that not only the ingredients but the proportions were absolutely correct. He rolled it up in a large paper spile, and was about to blow it down the bear’s throat, but the bear blew first.”

After playing a good early game and in a position to romp on the tiger with its careful strategy, Carolina fumbled away a possible tying tally. Clemson turned this mistake into her own score and clinched a 17-7 victory with a field goal from the UNC 13.

Far outshining all other players this gray and gloomy afternoon was Carolina’s “Prophet of Power” — Ken Willard who rushed for a bruising 113 yards.

But even Willard was not quite enough as the University of North Carolina football record slipped one more notch.

“This would be an event which if it occurred would be one of the most melancholy in history . . . The first victory we have to win is to avoid a battle; the second, if we cannot avoid it, is to win it.”

The best method of avoiding a severe battle is by striking quickly and effectively through the air. The Maryland Terps, unfortunately, had much the same idea and, by halftime, had withstood all our surprise tactics and still held a 17-13 lead. We were well within striking range but what would be our weapon in the second half?

Whatever the weapon was meant to be, Dick Shiner of Maryland so completely camouflaged it that it was hardly noticeable that we were still actively participating on the same playing field. The result: Maryland 31 — Carolina 13.

“ . . . a colossal military disaster. Wars are not won by evacuation.”

Willard uses “Mr. Clean” block as he sweeps way for ambitious mop Ron Tuthill against Maryland round table.



"THE SUN ALSO RISES"

"Two things stop the offensive movements of armies: (a) bullets and fragments of shell which destroy the motive power of men, and (b) the confusion of the conflict." South Carolina has been known to supply a sufficient amount of (a), thus, whether UNC could overcome the problems rendered by (b) or not was the big question of the afternoon."

North Carolina carried a heavy four game losing streak into Kenan Stadium on October 21. The loyal Carolina fans were to be shown the most exciting football of the early season, however, as the Heels trailed for 44 minutes of the game and then came to sparkling life. With the Tar Heels behind 14-6 as they entered the final quarter, fullback Ken Willard began running like Bob Elliott did in the season of 1961. He climaxed a continuous drive by dragging the entire South Carolina team for 13 yds. into the end zone. Still behind by 2, Junior Edge took over once again. The big one this time was a beautiful arched pass to Bob Lacey for 41 yards and the winning tally. 19-14, UNC.

Although South Carolina was not a ball club to compare with a few of the other powerhouses with which we came into contact, the victory did a great deal for team spirit. The Tar Heels would not win so easily in the future.

"They were the most good-hearted enemy we have ever fought against in the many regions in which it has been our fortune to see Active Service." Late October saw the winless Deacons of Wake Forest match their ability against an improving Carolina team. We fought them in the air—49 passes were thrown, all told, this chilly afternoon. Junior Edge threw eight completed passes, all to Bob Lacey. With the aid of Ronnie Jackson, Carolina halfback, the precision Carolina offense overcame a 7 point half-time deficit and emerged the long-awaited victors.

The real highlight of the game came in the second quarter when Wake Forest moved to the Carolina 3 yard line. With the score tied 7-7 ace line-backer Joe Craver was the key figure in an aggressive goal-line stand for 3 big downs. Carolina took over on the one.

Unfortunately the 23-14 score rolled up by Carolina against Wake Forest opposition was not enough to add much color to our colorless cap. The significance of this game was that Bob Lacey could catch passes and Junior Edge could throw them.



Candid Camera finds Gamecock safety man practicing futile swan dive as "My Son, The Pass Catcher" puts Edge-Lacey combo on the best-seller list.

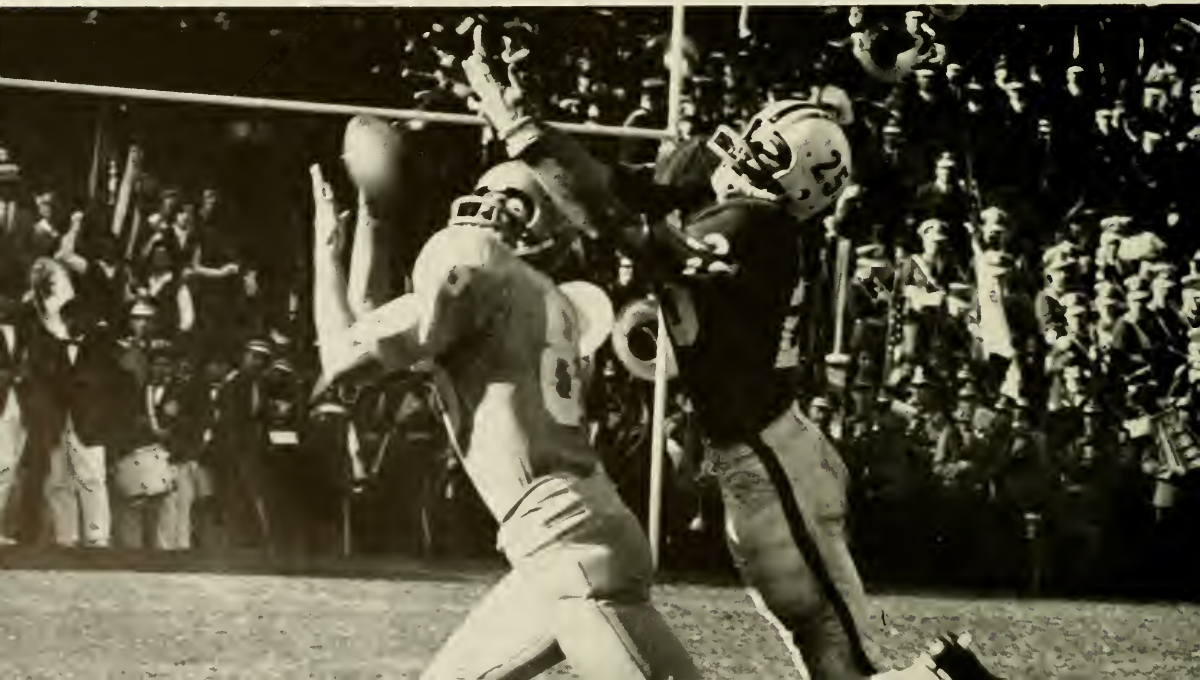



"My, you have long arms, Grandma . . ." as hungry Wake defender babbles hopelessly to New Frontier-type Junior Edge.

Ken Willard prepares to make fertilizer of Wake Forest line as he takes a hand-off from the Edge and plummets to "Paradise Regained" — a UNC win, for a change.



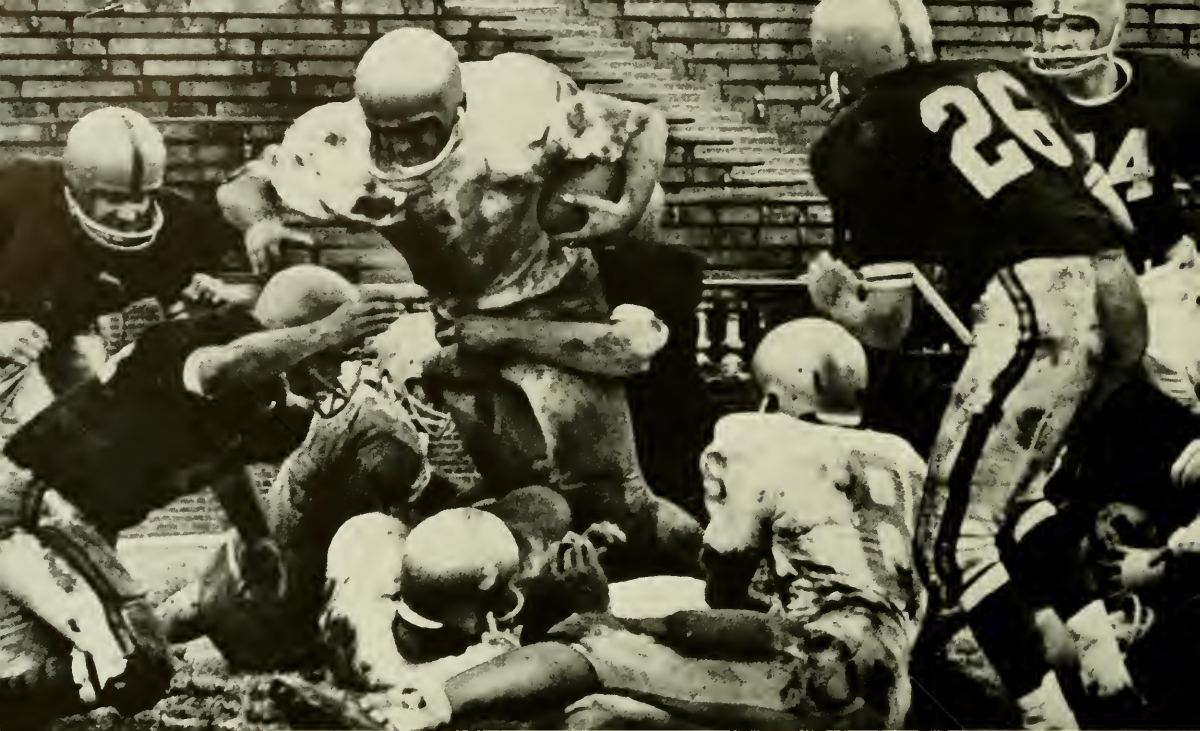

"The 8:10 commuter train dressed in blue and white gray flannel suit grinds through procrastinating Virginia defense."

Even without Crest, soph Tuthill shows splendid set of dentures with 5-yard steal of Cavalier caviar.

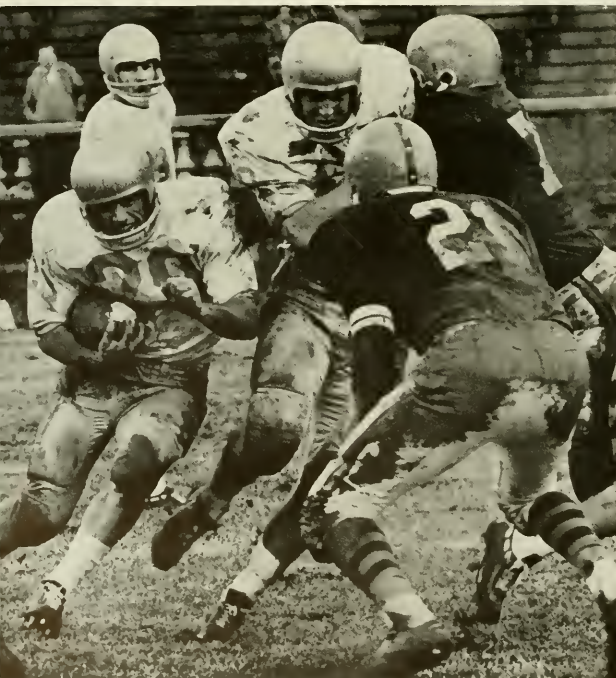

Heartless Hank Barden greedily snatches another one from calorie-deprived UVA offense.



VICTORY AT SEA; THE LUCK OF THE IRISH

"We shall fight them on the land, and in the air, and *on the sea.*" The scene, in Charlottesville on November 10, was brown — muddy brown after many hearty rains. Carolina's Tar Heels, for the first time in the 1962 season, would have to deal with this always dreaded element. "Surprise, violence, and speed are the essence of all amphibious landings."

Our favored Tar Heels unloaded what would appear to be a very experienced encounter with the Cavaliers of Virginia and rain. Our ground forces worked well and, when needed, our aerial attack shined forth brightly. By halftime we had a 3-0 lead.

The Cavaliers came back strong in the third quarter and were the first to hit pay dirt. The end of the quarter was Virginia up by 7 to 3. Carolina's 4 game winning streak over the Cavaliers was in jeopardy but the Tar Heels had the ball and were moving. A seven yard run climaxed a 74 yard drive to put the Heels ahead — for good.

All in all, Carolina played a far finer game against the elements than is revealed by the 11-7 score. The sweet victory cake was tasted once again.

"I stand by my original programme — blood, toil, tears, and sweat . . . to which I added five (weeks) later, some shortcomings, mistakes, and disappointments." Those of us who have been around Carolina for a longer period of time recall, with this same dismay, the Irish game of 1949. Thousands of North Carolinians loyally followed the three touchdown underdog Tar Heels to Yankee Stadium that cloudy Saturday in November. The lowly Tar Heels shocked the mighty Irish in the first half as the latter had to fight to hold a 6-6 tie going into halftime. Yet the Tar Heels fell that afternoon, 42-6.

The 1962 contest was not unlike the Irish game of a decade and three ago. A brilliantly executed first half put the Heels miraculously in front by a space of seven points. The faultless Carolina squad hadn't given an inch until the second half, when Notre Dame pounded out the necessary yardage for a 21-7 victory. It was learned, this afternoon, that the Heels had the ability to be a fine squad. Future games are destined to feel of this new spirit.

Braine over "Harry Byrd Brawn" as fledgling Tar Heel Boy Scout intercepts vital Virginia toss, a la Stover at Yale.

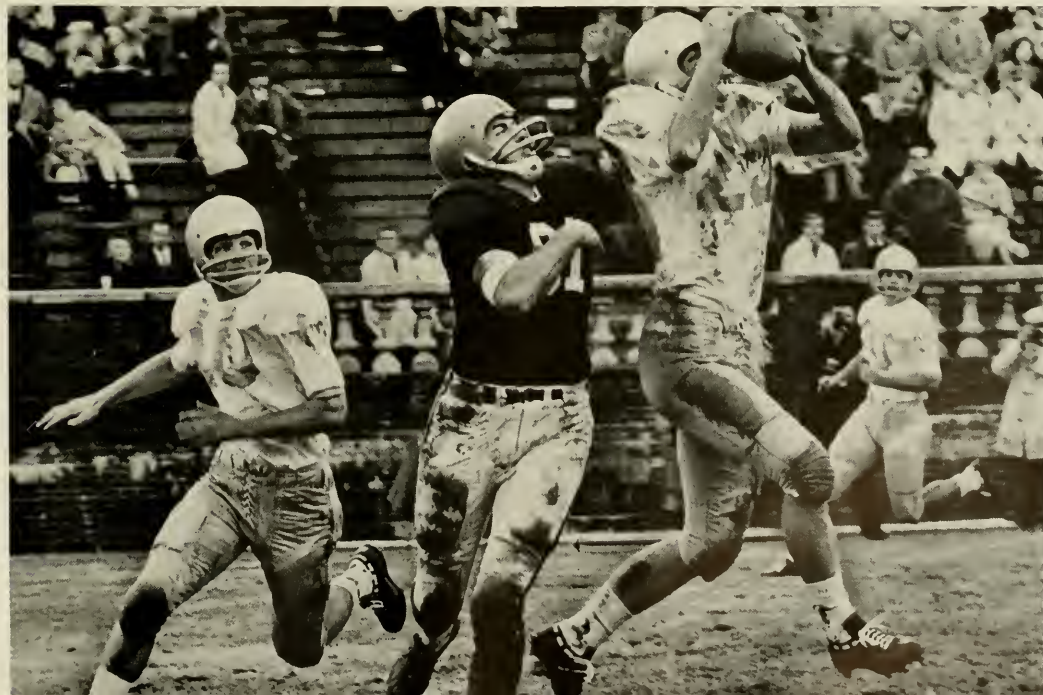

"THE POWER OF POSITIVE THINKING"

"Moral force is, unhappily, no substitute for armed force, but it is a very great reinforcement." Morale was, as always, high for this particular game — so high that a near perfect game was the result.

The entire first half was a see-saw battle featuring several spectacular performances. An Edge to Smith pass in the second period was just enough to keep the Heels ahead of the Devils with the prolific toe — Bill Reynolds, and Carolina went into half-time with a 7-6 edge.

After a scoreless third quarter, the Devils on the first play of the final period scampered ahead 13-7 on a six-yard end run. Carolina soon retaliated with a 68-yard drive capped by an over-the-shoulder catch by Bob Lacey. Braine put the Heel's ahead with the p.a.t. by 14-13 and Kenan Stadium went berserk. Late in the quarter Duke had penetrated deep but lost the vital first down on the UNC 23 by the thinness of a piece of paper.

"Any clever person can make plans for winning a war if he has no responsibility for carrying them out." It is on this basis that a Carolina back has received much criticism for fumbling on the very next play — tension was very high. Unfortunately, that fumble was to allow Bill Reynolds to kick the crucial field goal from within our 20 with only 46 seconds left.

The Devils squeaked out a 16-14 victory and went home with the game, the ball, and the bell.

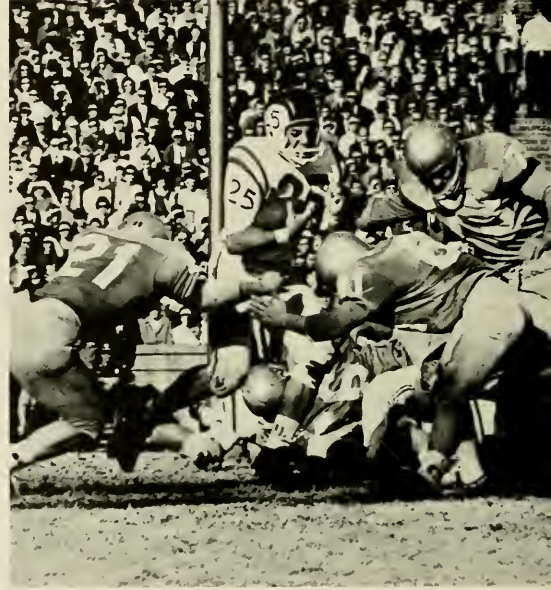

Wheaties-eating Duke half-back flakes through Rice-Krispy Carolina line for key first down.

Bob Lacey makes the fantastic the commonplace with another of his circus catches.



FROSH: OUR FINEST HOUR

FRESHMAN FOOTBALL TEAM. *First row:* Harper Ruff, Frank Bowman, Joe Churchill, Chuck Boggs, Max Chapman, Don Prillaman, Charlie Ephland, Bob Wise, Bill Young, Skip Jones. *Second row:* Mike Dubis, Joe Twamley, Jim Harrington, Ed Stringer, Bennett Wood, Ronnie Kaplan, Doug Williams, Tommy Stowe, Lee Hicks, Greg Battistello. *Third row:* Mickey DeBruhl, Gordon Haithcock, Gene Link, Charlie Schaefer, Pat Shea, Melvin Estes, Dan Howe, Jimmy Byrd, Clint Neal, Al Hull. *Fourth row:* Bob Lamb, Hugh Eagleton, John Atherton, Alan McArthur, John Harmon, Chuck Sledge, Bob Denlinger, Jim Hicks. *Fifth row:* Bill Darnall, William Edwards, Jim Schuetz, Lee Sherrill, Gary Wiles, Henry Sadler, Tom Golden, Bill McDaniel. *Sixth row:* Bob Hume, Barney Garrick, Bob Newman, Sam Riddle, William Hudson, Jimmy Morrison, Steve Lister, Bill Harris. *Seventh row:* Ass't. coaches, Henry Miller and Wade Smith, Head Coach, George Barclay, Equipment manager Joe Craig, Manager Sandy Shelton, Trainers Bill Schmidt and Bill Eller.

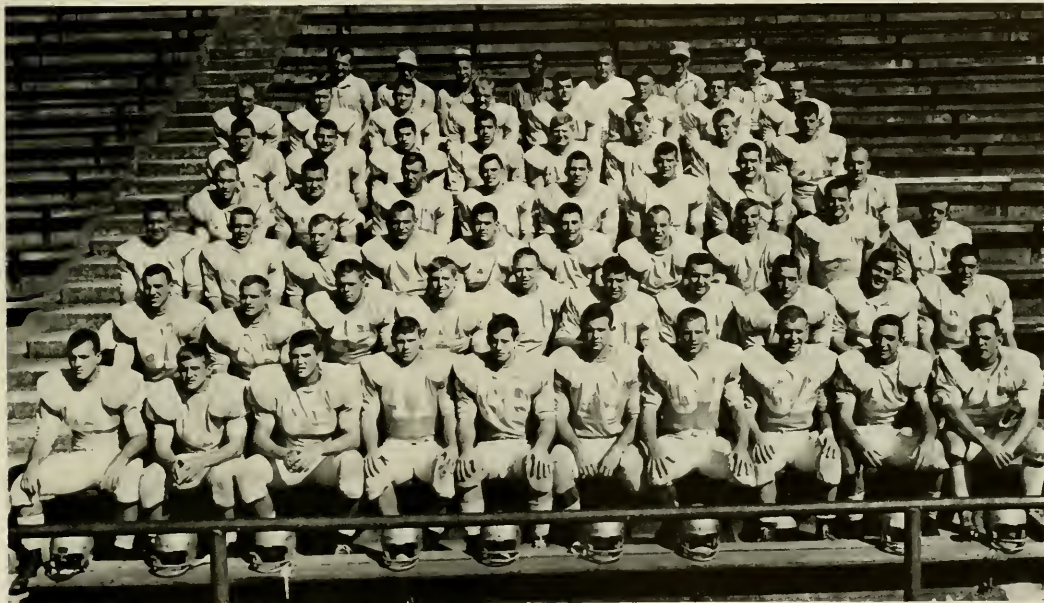

FRESHMAN COACH: George Barclay

Despite a mediocre record of 2-3, the 1962 edition of the Carolina Tar Babies showed constant hustle, genius at times, and a certain promise of a bright future for Carolina football. Coach Barkley's freshman squad made its debut with a sparkling 16-12 victory over N. C. State College at Raleigh. The following week the Tar Babies ground out 350 yards rushing against a fine Clemson team but were unable to find the scoreboard. The Clemson passing attack overshadowed Carolina's offensive display with a 21-7 victory.

In their next outing the Tar Babies unleashed a vicious attack completely demoralizing the Deaclets of Wake Forest in a decisive 35-7 rout. The following week, six inches spelled the difference between victory and a 14-13 defeat at the hands of Maryland. Late in the game the Tar Babies decided to go for the win rather than the tie but failed on their two-point conversion attempt.

The finale came on Thanksgiving Day as the Heels met the Blue Imps of Duke for the annual Cerebral Palsy Benefit Game. The results were in the form of an unfortunate but well fought loss.



BASKETBALL TEAM HAS SURPRISING YEAR—ASK WAKE



HEAD COACH: Dean Smith

The Tar Heels could be said to have been in the league race most of the season — until, on a bright, shiny Saturday afternoon, McKinney and a bunch of nothings from Wake Forest beat us for the second time.

UNC was to lose to Wake Forest three times (and there ought to be a law against that), Duke twice and Big Ten spoiler Indiana once for its six defeats. The early season road trip loss to the Hoosiers was perhaps Carolina's worst game of the season. But it was immediately followed two nights later by our best. There, at Kentucky, sophomore Coach Smith watched with the kind of glee only a youngster can have as he beats an old master. Smith beat old master Adolph Rupp, 68-66.

The season, after that, went almost as anticipated. Two stirring wins (over Yale and Notre Dame) sent UNC into the top ten ratings. But suddenly the Deacon struck (70-78), and the Tar Heels saw no more the glare of the national spotlight.

Three league wins were followed by a close 69-77 loss at home to Duke. Carolina won five more times the rest of the regular season, but it was the two remaining defeats that will be remembered. McKinney beat us again by one (72-71), and Duke beat us once more, this time scoring in excess of 100 points — the first time in human history a team had done that against UNC.

Filled with many victories, some surprises and a few disappointments, North Carolina's 1962-63 basketball season, in the final analysis, must be called somewhat of a paradox.

By all the tenets of common sense:

- (1) you do not field a team of five starters 6-5 or less and win in big-time basketball;
- (2) you do not go to the dreaded home floors of Kentucky and Notre Dame and beat them both;
- (3) you do not lose to a team of apparent lesser ability than your own three times in one season.

Carolina did all three this past basketball campaign.

But it was much less what the Tar Heels did than the way

they did it that made the year such an enthusiastic success.

Led by the most exciting sophomore to enter the Atlantic Coast Conference in years and two of the classiest guards ever to wear the Blue and White, UNC sometimes ran, sometimes walked and all the time hustled to a 15-6 overall record and a 10-4 ACC measure.

Surprising many people, Coach Dean Smith's relatively under-sized crew lost only to nationally-ranked but regionally-hated Duke and to Horace "Bones" McKinney in the ACC.

The ACC tournament left a sour taste in the mouth. South Carolina fell easily in the first round, 93-76. But then there he was again, and then he beat us again, and it was one point (55-56) again. And Carolina fans could be forgiven if they didn't give a damn that McKinney is a UNC graduate and was once a star basketball player here.

Though senior guard and co-captain Larry Brown had his finest season in closing out a brilliant career; though co-captain Yogi Poteet, Charlie Shaffer, Bryan McSweeney and Ray Respass played inspired ball throughout; though Mike Cooke retained his reputation as the best sixth man in the league; the year had to belong to the 6-5 strawberry blond sophomore who made this team what it was — Billy Cunningham.

Billy The Kid did have a few faults (he has not yet learned how to walk on water) but not many. His gifted leaping ability and sometimes unbelievable twisting moves carried him to a 22.7 scoring average and, perhaps more important, a 16 rebounds-a-game figure. Cunningham, on the way to breaking all UNC rebounding records, earned a unanimous vote for the ACC all-star team as well as considerable All-American mention. This mention should be supplemented next year.

Billy's top billing was supported by Brown (with a 14.2 average and an all-ACC berth), Poteet (13.4) and Shaffer (9.9). Additional help came from McSweeney (6.8), Respass (6.7) and Cooke (5.5).

Though Carolina loses seniors Brown, Poteet, unheralded but valuable Dieter Krause and Peppy Callahan, and reserves Charlie Burns and Richard Vinroot, next year's situation leaves no cause for remorse.

Returning to join the magnificent Cunningham will be forefront men Shaffer, McSweeney, Respass and Billy Galantai; sharpshooting guard Cooke; and valuable help from the freshman team in 6-8 Bob Bennett, forward Jim Smithwick and guards John Yokley and Jim Moore.

CO-CAPTAINS: Larry Brown and Yogi Poteet





Charlie Shaffer forces his way under the outstretched arms of a Georgia player.



Captain Larry Brown drives in for a score against Clemson.

VARSITY BASKETBALL. *First row:* Bill Brown, Mike Cooke, Larry Brown, Yogi Potect, Peppy Callahan, Bill Taylor. *Second row:* Head Trainer, John Lacey; Head Coach, Dean Smith; Charlie Burns, Charlie Shaffer, Brian McSweeney, Ray Respass; Assistant Coach, Ken Rosemond; Manager, Eliot Murnick. *Third row:* Dieter Krause, Richard Vinroot, Bill Cunningham, Art Katz, Bruce Bowers, Terry Ronner, Billy Galantai.





Brown drops two points from outside. Larry, a cool-headed ball player, could always be relied upon under pressure.

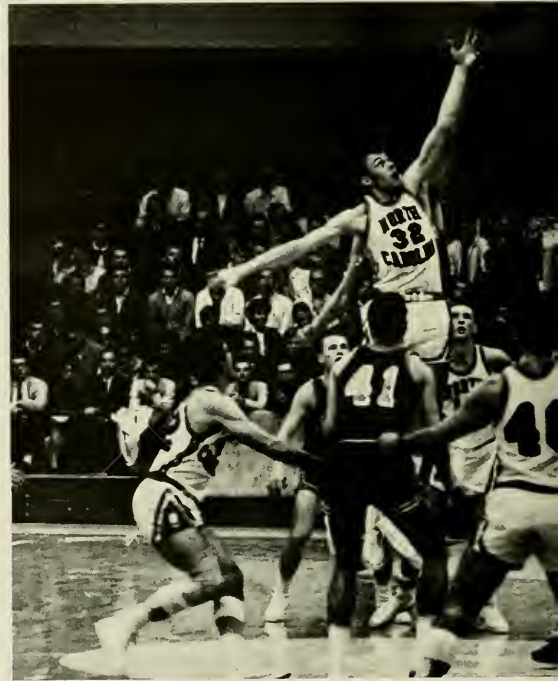

Billy Cunningham's "kangaroo" legs enable him to get the tap from the Clemson center.



Mike Cooke drives around Georgia defender.

Yogi goes up for 2.





Billy Cunningham shows why he is UNC's most valuable player. Strong legs, good timing, and good shots make him hard to beat.



It's mayhem under the boards as Shaffer (42), Respass (12), and a host of other players scramble for the ball.



Ray Respess uses both arms and legs to break up a play under the Clemson basket.

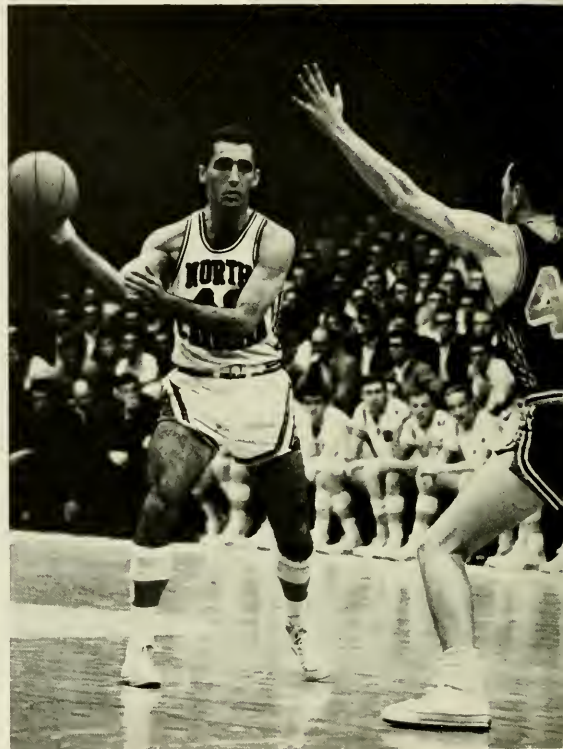

Possessing two of the quickest hands in the Conference and one of the most accurate jump shots, Yogi Poteet returned after a year's absence to captain the Carolina "five."

Charlie Shaffer leaves the Georgia defender flat-footed.

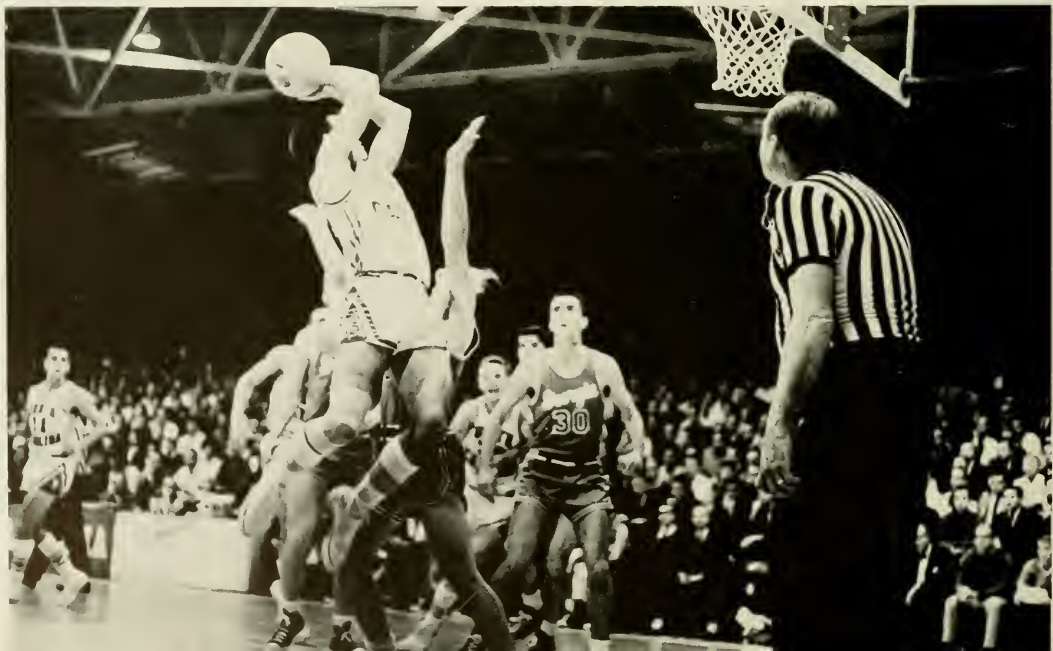

TOMORROW AND TOMORROW AND TOMORROW

TODAY is our first pep rally . . .
 the fear of empty seats . . .
 nervous hearts and falling
 leaves await the crowd . . .
 forest theatre ablaze with
 shouting voices . . . AYE ZIGGA
 ZOOMBA . . .

TODAY is our first game . . .
 summer sun pulls up a chair . . .
 and waits . . . new uniforms
 dazzle crowd . . . HERE COMES
 CAROLINA-LINA . . . hopes mount
 with rising voices . . . GIMME
 A "C" shakes Kenan like never
 before . . . spirits rising and
 spirits flowing . . . RECEIVE
 ALL PRAISES THINE . . . sprinkles
 of blue pom poms blanket the
 stands . . . give 'em hell, heels . . .

TODAY is our last game . . .
 it all went so fast . . . our
 final cheer swells pride in
 hoarse throats . . . HARK THE SOUND
 means so much more . . .

TOMORROW we shall look back on all our
YESTERDAYS . . . wishing they could be
TODAY . . . once more.



FRESHMAN CHEERLEADERS. *Left to right:* Boots Caputo, Sally Shipman, Buff Cox, Mary Lee January, Jackie Smith, Priscilla Patterson.

VARSITY CHEERLEADERS. *First row:* Hannis Latham, Head Cheerleader. *Second row:* Sue Drennan, Judy Allen, Jeanne Kleitman, Frieda Collins, Lynn Boyette, Johnsy Massenburg, Charlotte Winstead. *Third row:* Lewis Gilkow, Jim Slaughter, Tom McLeary, Dick Lewisohn, Steve Lynch, Tom Gruehn, Walt Morris.





1962 SOCCER TEAM. *First row:* Attride, Kruming, Jolis, Shelton, Garrett, McGinty, Wahl, Trenbath, Dwarin. *Second row:* Blake, Talbot, Biem, Battle, Snyder, Kepner, Lankford, Prakke, Painter, Siegel, Preston, McNally. *Third row:* Dougherty, Mgr., Ferguson, Bane, Haywood, Herd, Matthews, Schneider, Irvine, Van Orman, Doyle, Greene, Robson (Ass't. Coach), Allen, Coach.

WEAK START; STRONG FINISH

The Carolina Soccer team, led by high scoring Jim Reston, finished the 1962 season with an 8-2 record. The Heels' two defeats came at the hands of two national powerhouses, Navy and Maryland. After an initial 4-0 loss to strong Navy, Coach Allen's booters won six straight only to have their conference hopes crushed 7-0 at the hands of a Maryland team which was second in the nation. Carolina bounced back, however, and took second place in the conference with a season ending 1-0 victory over a strong Duke team.

The loss of Reston and co-captains Bob Kepner and Bill Snyder from the starting team will hurt, but a flock of good juniors and sophomores will be bolstered by the members of Carolina's first undefeated freshman team.



CO-CAPTAINS: Bill Snyder and Bob Kepner.



CO-CAPTAINS: Jerry Stuver and Carmen Lunetta

HENRY LEADS TEAM TO TITLE

The 1962 cross-country team brought Coach Dale Ranson his 19th league championship since he had begun his coaching career. The one individual mainly responsible for this tremendous ACC victory was a boy who had never run in competition until he got to college. The barefoot runner, Larry Henry, finished first in a

field of 68 and became the new ACC individual champion. All of Carolina's top five men finished in the top eleven giving the Tar Heels an early twenty point lead over the second place squad. Distance runners Bob Bennett, Charlie Little, Carmine Lunetta, and Jerry Stuver added greatly to the fine team achievement. Co-captains Stuver and Lunetta will be graduating, but Little and Bennett will be called upon in the future to keep the Tar Heels on top in the ACC.

Coach Ranson was very pleased with the team's results but has even greater expectations for the 1962 squad.



Coach Dale Ranson with Larry Henry.

CROSS COUNTRY TEAM. *First row:* L. Henry, W. Graham, C. Lunetta, B. Bennett, J. Smith. *Second row:* J. Dykstra, Manager; C. Little, W. Helms, O. Whichard, Coach Dale Ranson.

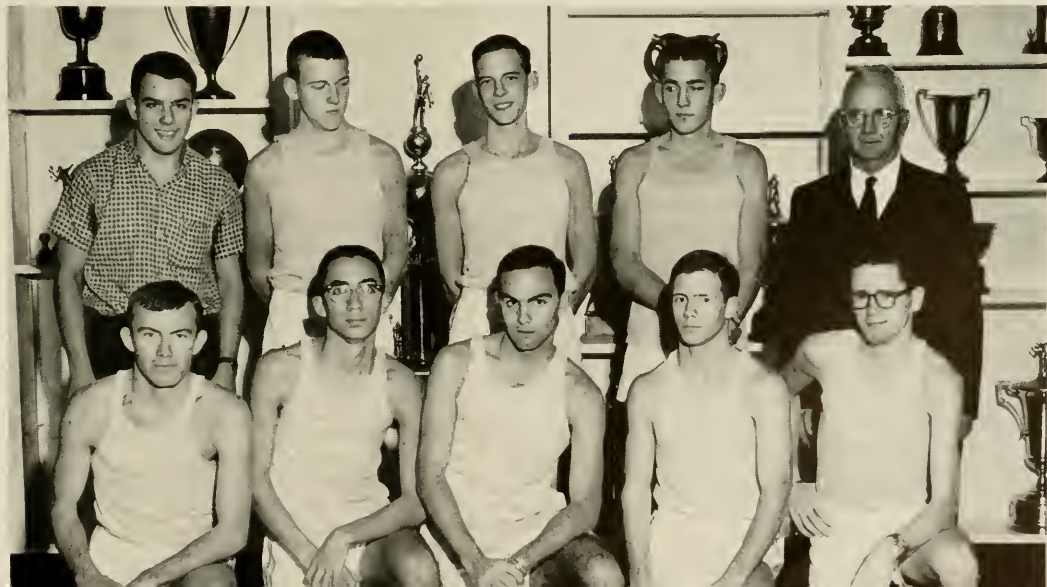



TRACK TEAM. *First row:* Tom Brooks, Joe McLamb, Mike Folk, Bob Bennett, Carmine Lunetta, John McNinch, Charlie Little, Rett Everett, Bob Hart, Scott Brent. *Second row:* Cutter Davis, Gordon Howard, Rein Harkema, Tom Clark, John Lindley, Nick Street, Heath Whittle, Lou Sullivan, Bill Croom, Will Turner, Tommy Henley. *Third row:* Assistant Coach Joe Hilton, Manager John Dykstra, John O'Bannon, Jim Shumate, Loren Wells, Jim Brown, Jerry Stuver, Barrie Tiedemann, Manager Giles Ring, Coach Dale Ranson.

SECOND ONLY TO TERPS



"Beatty comes home." UNC graduate and world's record holder in the mile run, Jim Beatty poses here with his former coach, Dale Ranson, and half-miler Bob Bennett.

The 1962 track season saw Dale Ranson's indoor runners come closest to upsetting Maryland as anyone has come in half a decade. Later in the season the Carolina outdoor runners once again almost downed the Terps — but a week later they lost to underdog Duke and had to settle for a 4-2 overall record.

Standout of the year was sophomore high jumper Tommy Clark, who cleared an ACC record height of 6-7 $\frac{3}{4}$. Also, junior pole vaulter Heath Whittle cracked the school record with a fiberglass vault of 14-1 $\frac{1}{2}$ and Bob Hart set a new UNC standard of 47.3 in the 440. Senior John O'Brannon was the conference broad jump champ.

The highlights of 1962 indoor track featured Scott Brent and Bob Bennett finishing first and second in the conference meet in the $\frac{1}{2}$ mile. In outdoor track, Brent broke the ACC record but finished second to a Maryland runner. Rounding out the outdoor performers, Bob Hart was best in the AAU meet in the quarter mile.

The overall 4-2 ACC record which Carolina achieved was good enough for a second place position in the conference — as good as we have done in many years. Coach Ranson believes that the 1963 track squad is as good as, or better than, any team we have had here in a good while.



Carolina's Jerry Stuver makes his move to the front of the 1962 Atlantic Coast Conference meet.



Record holder Heath Whittle hangs precariously in the air just before he gives the final thrust to carry himself over the bar.

UNC's Jim Brown seems determined to cross the finish line first as he stretches himself across the hurdle.

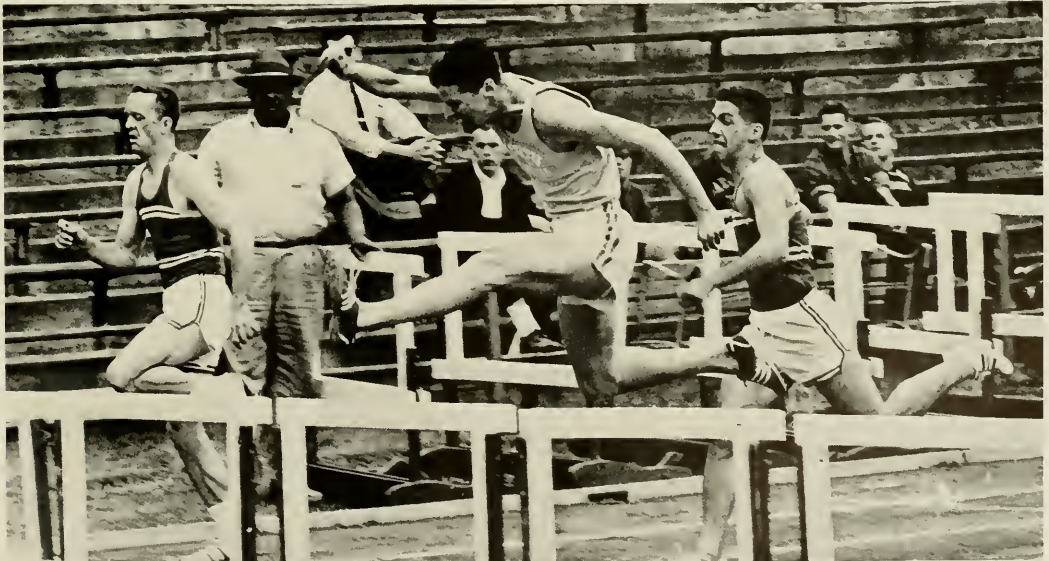

MATMEN OFF TO SLOW START

Midseason reports concerning Carolina wrestling have often been pessimistic. Such a report concerning the 1962-63 team is not an exception. It seems that Carolina grapplers just wrestle better in the early spring — that is to say in the Atlantic Coast Conference Tournament.

Last season, after compiling an unimpressive 4-7 record, the Tar Heels earned a second place finish in the ACC Tournament. This year's varsity, led by seniors Gene "Dribbles" Record, and Willis "Quack" Johnson and also junior Jerry "Bearcat" Cabe, destined to improve upon their deceptive mid-season record of two victories against five defeats. When the team's four starting sophomores, Joel Fishman, Ken Furr, Russell Simmons and Elliot Dworin, acquire additional experience on the mat the prospects of the team's success will multiply. As Coach Sam Barnes, the loquacious English professor, has contended, "Potentially this is the best squad I've ever coached at Carolina."

The freshman team has proved itself to be one of the most adept squads to wrestle for Carolina. At mid-season Paul Wellstone the "Little Tarzan" of the Tar Babies remained unbeaten. Backing up Wellstone is Bill



COACH: Sam Barnes

Cook, who was awarded North Carolina's "Most Valuable Player" trophy upon graduation from high school; Steve Lister, a New Jersey Prep School state champion and Wes Robinson, along with the rest, have displayed outstanding ability. Next year this group will be a welcomed addition to the varsity.

VARSITY WRESTLING TEAM. *Front:* Coach Barnes with Jasset. *Kneeling:* Arthur, McGinty, Johnson, Ulfelder, Dahan, Garris, Coley, Thomas, Dworin, Record, Cabe. *Standing:* Jones, Foscu.





Joel Fishman struggles to keep his head above water in match against Washington and Lee.

Heavyweight Jim Cabe tries to reverse the advantage against Walls of Davidson College.

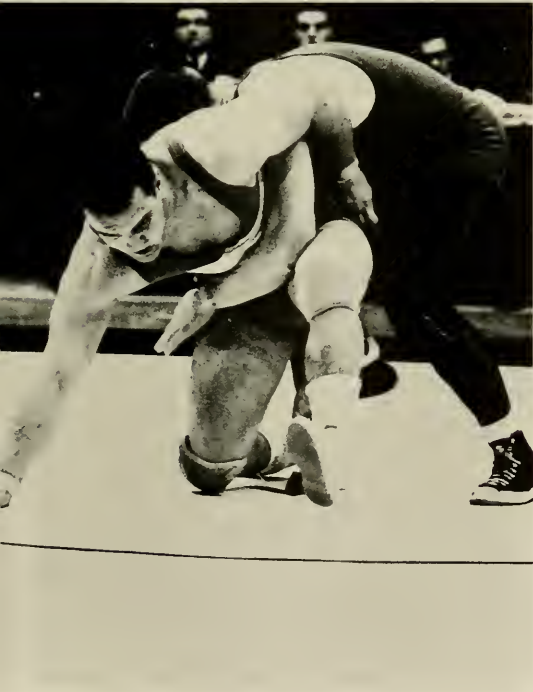

Ken Furr braces himself trying to keep his W & L opponent from flipping him.

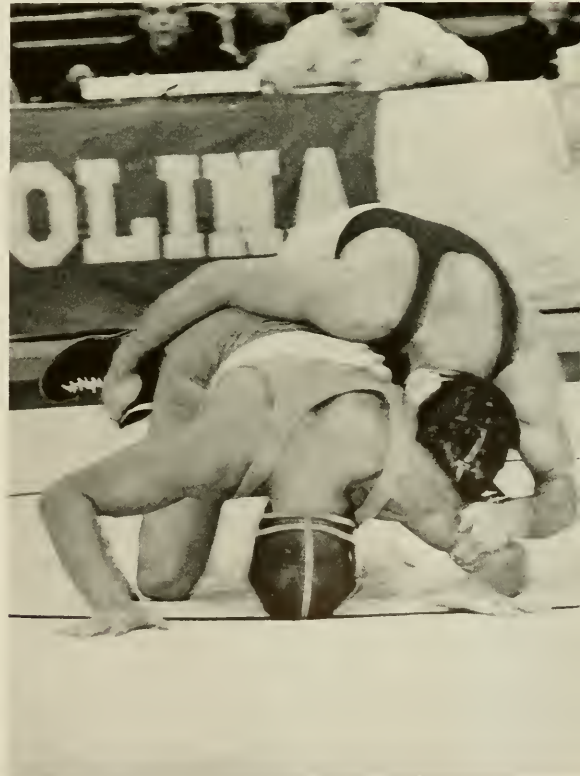

SEASON'S OUTLOOK: EXCELLENT

Returning lettermen and talented sophomores should make the 1962-63 North Carolina Swimming Team one of the best in blue dolphin history.

The most outstanding veteran is All-American backstroker Thompson Mann who broke all existing ACC records in his specialty last year. Other noteworthy upperclassmen include Captain William Bloom in the butterfly, Barry King in the medley, and freestylers Frank Lea, Mike Bessel, Howard Cohn, and Harry Schiffman.



CAPTAIN: Bill Bloom



COACH: Pat Earey

Sophomore sensation Harrison Merrill, who bettered several national freshman records last year, is the most talented newcomer to the squad. Diver Ernie Oare, backstroker Scott Smiley, breaststroker Tate Kemper, and sprinters Thad Adams and Nick Woodrow should also be welcomed additions to the team.

This year's schedule which opens with V.M.I. on Dec. 1 is one of the most demanding in recent years. Meets with Princeton and Navy highlight competition which also includes traditional rivals Maryland and North Carolina State. The season will terminate with trips to the ACC championships and the Eastern and NCAA tournaments in March.

SWIMMING TEAM. *First row:* T. Kemper, J. Mumman, B. Bloom, D. Roberts, B. Murray, H. Cone. *Second row:* D. Woodrow, T. Mann, J. Kirkman, L. Kowal, J. Anker, H. Mumman, B. Creveling, H. Schiffman, J. Hoffman, H. Merrill. *Third row:* T. Adams, M. Bassell, B. King, F. Straughn, C. Smith, A. Milles, D. Canille, S. Smiley.





Diver Ernie Oare executes a full gainer under the watchful eye of diving coach Connie Steele.

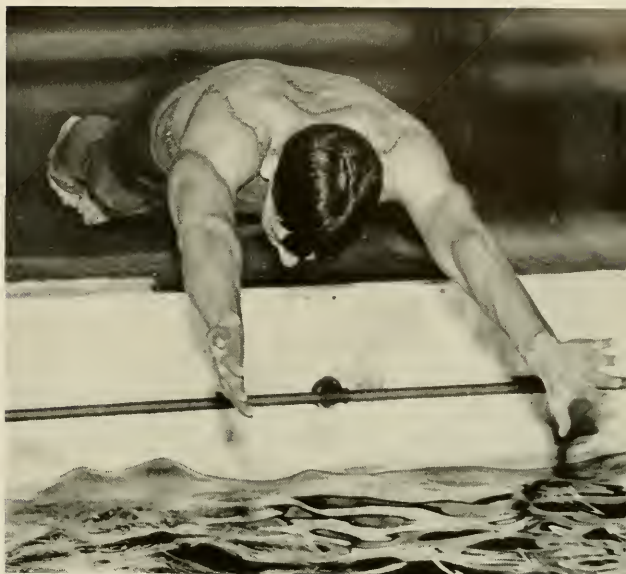

Dick Woodward springs forward on a 50 yard sprint.

That all important oxygen is drawn in by sprinter Howie Cone.



DEVASTATION ON THE MOUND

In 1962, Coach Walter Rabb suffered his first losing season for the UNC Tar Heels with a poor 8-14 showing. In the past 5 years, Rabb has produced Carolina's first ACC Champion and 4 runner-ups. The surprising thing about this season, however, was that Rabb felt he had a solid ball club — pending the pitchers that is. The big problem did turn out to be with the hurlers and this should prove to be the major concern of the 1963 season.

The future does look far brighter in this field for Carolina has acquired some scintillating talent. From Wilmington Junior College comes Bill Heywood, who will no doubt add a great deal to the needful staff. Last season's fine soph pitcher, Jerry Davis, is returning to fill his spot with the top three and, rounding out Carolina's aces, will be Junior Edge, who is excused for the first time from spring football practice. Bernie Isglett, the tremendously improved Carolina catcher, will provide a fine target for pitchers. This should take a great deal of the strain off the mound for this season.

Aside from the pitching, Carolina has a much improved outfield. Ken Willard, Carolina's strongest man with the bat and Frank Gallagher, top freshman hitter of 1962, will join the club. Gary Black will round out the strong outfield.

Co-captains for the new year are Buddy Tilden and Dave Pope. Tilden led the team in batting average last year with a fine .399.



COACH: Walter Rabb

With the help of last year's freshmen, who compiled a 14-4 record, Coach Rabb should field a ball club well worth watching this year.

Captain Len Dellolio gets a base hit against Virginia as his teammate slides toward second.





VARSITY BASEBALL TEAM. *First row:* Tom Wright, Tom Brant, Russell Hollers, Jim Worthington, Milford Cox, Buddy Tilden, Bernie Isgett, Cronin Byrd, Paul Swing, Larry Neal, Mike Traynor, Dave Pope. *Second row:* Bob Hundley, Pete Farris, Dave Wilday, Wendell Brande, Spencer Willard, Clayton Burns, Heyward Hull, Jim Speight, Larry Jenkins, Dee Frady, Bob West, John Eichberg, Bobby Cox, Ass't. coach Dallas Branch. *Third row:* Ass't. Coach Ben Tench, Jud Spainhour, Bob Wacker, John Kouri, Pete Rose, George Lockhart, Bill Brown, Len Dellolio, Dave Murr, Andy Billesdon, Bob Carter, Coach Walter Rabb, Manager Bill Brake.

UNC's Larry Neal slams a line drive toward third base against Virginia.



Dave Pope is congratulated by teammate Buddy Tilden after hitting a home run.



NETMEN SPORT 22-1 RECORD

It was a great year for the annually formidable tennis teams of North Carolina. Four of the five returning starters from the 1961 ACC Champions found themselves without a steady job as perhaps the finest collection of sophomores in Tar Heel history made their debut.

With a significant exception Coach Donald Skakle's youthful charges completely devastated their opposition in rolling up a splendid 22-1 record. No ACC team could even stay on the same court with the fierce Tar Heels as UNC loped to its fourth consecutive conference crown, all under Skakle. Carolina now has won 54 out of 55 conference matches and 39 in a row. Sophomore George Sokol grabbed the ACC singles title, while sophs Ted Hoehn and "Bitsy" Harrison combined for the doubles crown.

The lone loss for Carolina resulted when the team put its 34 match skein against a similar 105 match streak by the University of Miami. In a brilliant exhibition, the Tar Heels fell, 6-3.

This spring should be even more pleasant for Carolina as the starting six return intact including George Sokol, Ted Hoehn, "Bitsy" Harrison, Keith Stoneman, all-everything Charlie Shaffer, and Dave Morgan. Flashy O. H. Parrish will be up from the freshman



COACH: Don Skakle

squad to lend another strong hand along with lettermen Stan Cocks, George Zimmerman, Sam Applegate, and Rich Henderson.

TENNIS TEAM. *Left to right:* Coach Don Skakle, Charlie Shaffer, Ted Hoehn, Captain Keith Stoneman, George Sokol, Bitsy Harrison, Stan Cocks, George Zimmerman, Kirby Jones, Rich Henderson, Sam Applegate, Garland Carlton, Manager Alex Nislick.

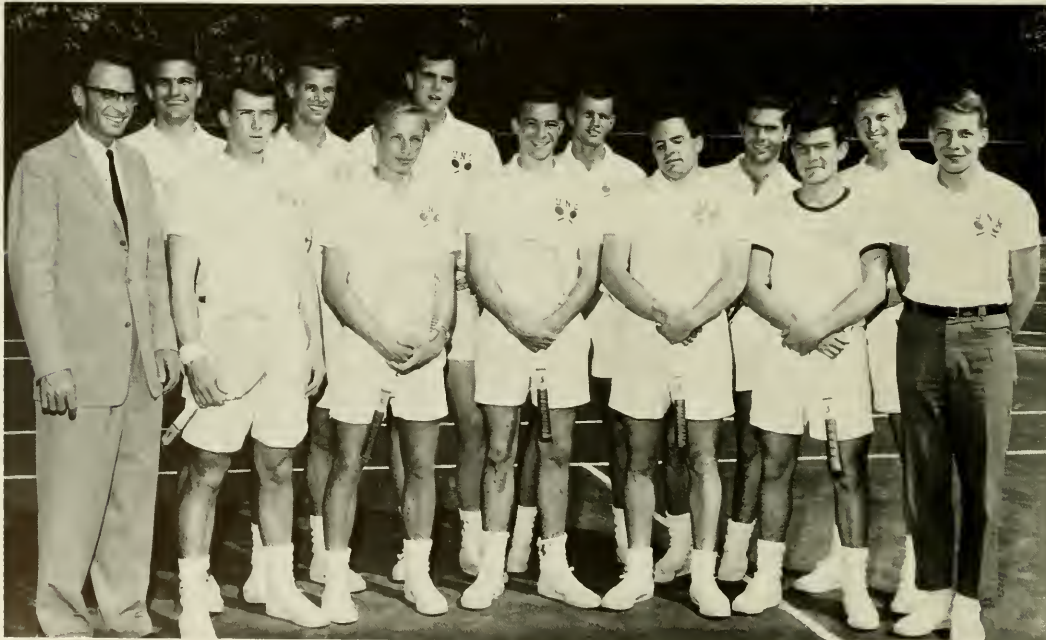

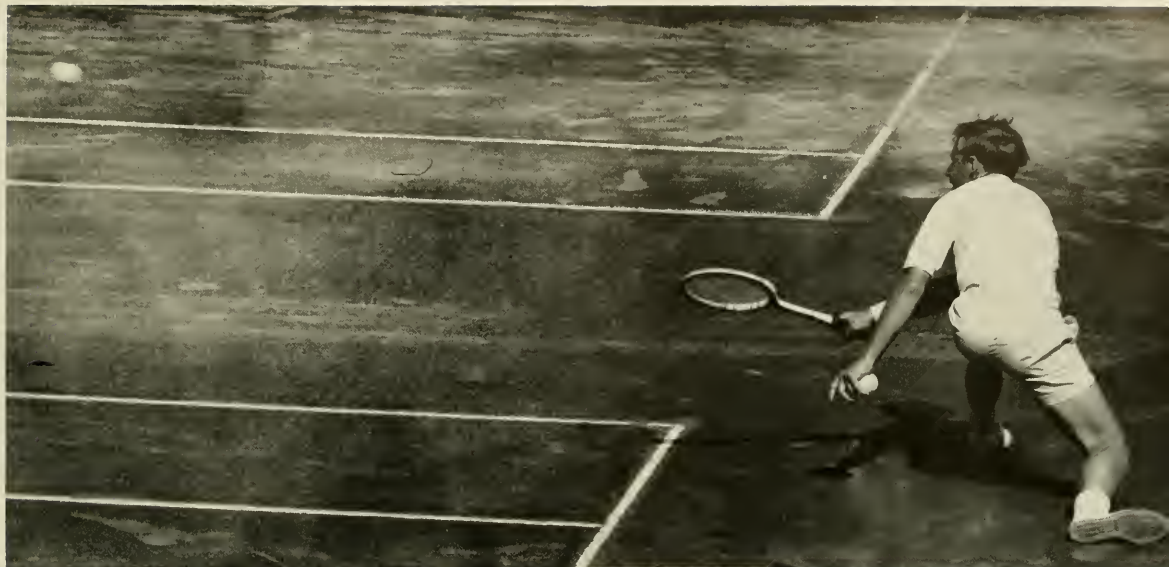

Playing the number one position, George Sokol slams a forehand shot back at his opponent.

Captain Keith Stoneman's quick moves make him a constant threat to all visiting teams.

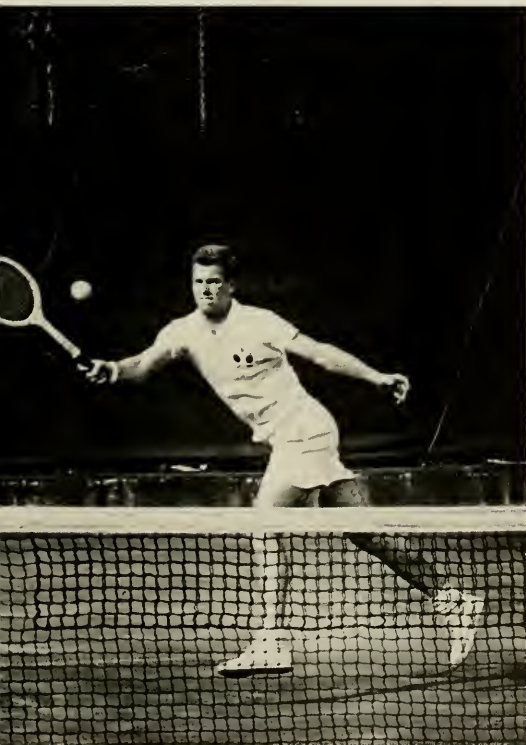

Ted Hoehn looks on as his doubles partner George Sokol drops back to return a Miami lob.

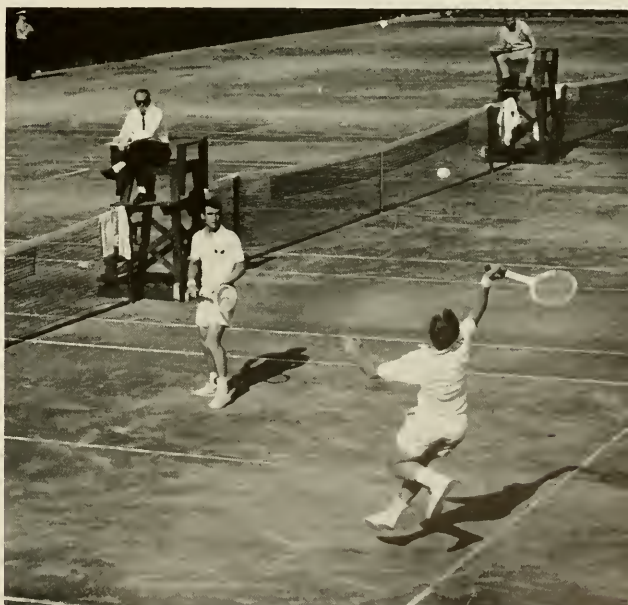



Pete Green: The team's top player and an All-American.

The 1962 UNC golf team played the "front nine" in sub-par style, but the "back nine" produced too many "bogies." After suppressing the first four opponents, the Tar Heels seemed destined for a truly great season. At this point, the defending national champions from Purdue broke the string of victories, but not the morale.

A quick recovery was made, and the team brought home four straight victories. The "back nine" was then initiated and with it — defeat. Only two victories were seized in the last seven outings giving the Heels an overall record of 10-6.

The coming season should prove to be much brighter. However, the loss of senior All-American Pete Green will certainly be felt. Coach Ed Kenny will be looking for his real power in the four sophomores who led the 1962 freshman team to an undefeated season. They are: Vinnie Giles, Shep Tucker, Tommy Arnold, and Leslie Fleisher. Strong returning team members will be: Jay Harris, Abe Andes, Mike Dore, Jere Ayers, and Harvey Hill.

SEASON'S END: HOOKS AND SLICES



Mike Dore holds the flag as Denny White tries to drop the putt for a par.

Two returning team members, Harvey Hill and Abe Andes, will help Coach Kenny to keep his winning record.



The sinister group to the right is in a mass conspiracy to involve 2,173 of our fellow students into twenty minutes each fall. Toward this end they donate a total of one hundred hours a week for the cause, and as can be seen some prefer to remain anonymous for professional reasons. Started in 1948 they hide their underground activities by promoting college tradition and stimulating spirit. For their efforts the "artists," "ushers," and "office staff" are well rewarded. They and their card stunts at football games are being investigated by the House on Unamerican Activities Committee.

CARDBOARD- UNAMERICAN?



UNC CARDBOARD. Seated: Mildred Hunter; President, Tom Lawrence; Ann Lloyd. First row: Ronny Gabriel, John Myhre, Jim Humphrey, Bob Bettis, Bill Stribling, Colin Ferguson. Second row: Val McWhorter, Jimmy Harris, Unidentified, Brooks Guldge, Tom Muncy, Tom McKibbin, Rodney Love, Bob Singletary.

VARSITY RECOGNITION HOPED FOR

Coach Barrow officiating at the National Championships.



Captain Don Hubbard competing in foils at the National Championships.

Though not recognized as a varsity squad, the fencing team has certainly shown its ability to compete among the best. Last season, Coach Barrow's team posted a 7-3 record. The leading performer and team captain, Don Hubbard, placed 13th in foil competition at the National Championships last year and hopes to rank even higher this year at the tournament held at the Air Force Academy.



CAROLINA'S HALL OF FAME



OFFICERS. *First row:* Kepner, CAA Representative; Whittle, President; Croom, Secretary. *Second row:* Runco, Vice-President; Esposito, Social Chairman; Stuver, Treasurer; D. Greene, Sergeant-at-Arms.

Monogram winners at Carolina (over 100) have all made major contributions to the success of their teams. And as members of the Monogram Club, an honorary organization, they form an active group on campus. Among this year's activities: Saturday morning open houses for high school football athletes visting Chapel Hill during the fall as prospects for recruiting; bringing orphans to home football games; gifts to children hospitalized over Christmas; scholarship fund for needy athletes; sponsorship of the annual Varsity-Alumni spring football game.

The Monogram Club's HQ is a spacious room in Woollen Gymnasium, replete with trophy cases, photographs of past greats, television, radio and phonograph, lounge chairs and billiard table.

As a service club, the Monogrammers have made significant contributions to the life of the campus.

MONOGRAM CLUB. *First row:* Brake, Speight, Whittle, Runco, Croom, Applegate, Henderson. *Second row:* Huffman, Pope, Jack Jones, Johnson, Jeff Jones, Little, Isgett, McLamb, Sokol. *Third row:* Clark, King, Hull, Henley, Esposito, Stuver, D. Greene, Hoehn, Zimmerman, Burns, Lunetta, Joe Milton, Advisor.





Heath Whittle defies Newton's Universal Law of Gravitation as he hurls himself over the bar at 14 feet.



Two hundred and sixteen pounds of Ken Willard crashes through the Duke line as Joe Craver (52) prepares to lead the way.

MONOGRAM CLUB. *First row:* McNinch, Dykstra, Bennett, Kepner, Lunetta, Carter, Record. *Second row:* Little, McDonald, Hart, Brande, Cox, Beim, Lindley, Hill. *Third row:* Bisselle, Lea, Craver, Edge, Zaback, Hennessey, Lacey, B. Cox, Yates.



CO-EDS ON THE MOVE



PRESIDENT: Carol Clayton

The purpose of the Women's Athletic Association is to provide opportunities for participation in various recreational activities, and to promote interest in women's athletics. This purpose is accomplished through an extensive intramural program, including competition in both individual and team sports. The W.A.A. sponsors many diversified clubs, such as the Splash Club, Tennis Club, Modern Dance Club, and many others. The association does not stop at women's athletics, but also



WOMEN'S ATHLETIC ASSOCIATION. *First row:* Alice Ann Ainslie, Treasurer; Peggy Clayton, Publicity Director. *Second row:* Judy Newton, Vice-President; Alice Schmidt, Secretary.

sponsors the Co-Rec Carnival, Co-Rec Volleyball, and Co-Rec Swimming. Play days, interschool competition, and the annual Awards Picnic are a few of the other W.A.A. activities.

Splash Club

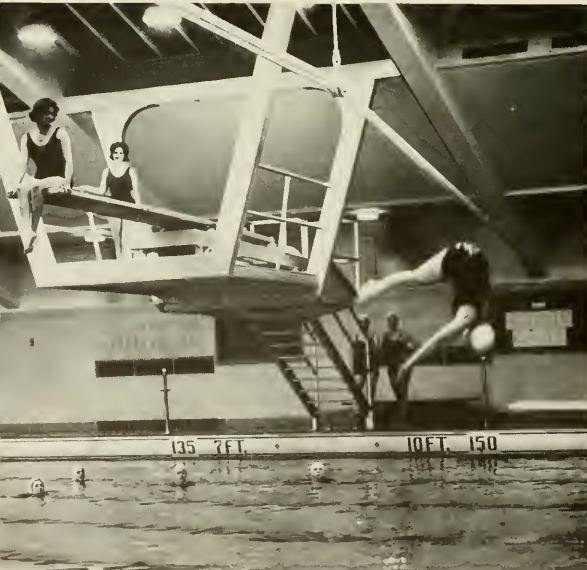

Left to right: Jane Yeager, Jane Slater, Mary French Mason, Bonnie Loving.

STRONG STUDENT SUPPORT

The purpose of the Student Athletic Council is to bring athletics closer to the students so that they will have a better appreciation of the athletic phase of Carolina life, and to carry the views, desires, and needs of the students to the officials of the athletic department.

The diverse program of the Council began in 1962 with the Homecoming Displays Contest and the spicy Homecoming Queen Contest. The best of the displays was presented by Craige Dormitory while the Homecoming Queen was the sophisticated Miss Diane Monroe. Miss Monroe became a finalist at a tea in the Morehead Planetarium the previous Thursday along with six other co-eds.

This year the Council is sponsoring an "Athlete of the Week" in the *Daily Tar Heel*. The deserving athlete is selected by the Sports Editor of the *Tar Heel* and is represented in a weekly feature on the sports page. All sports, both major and minor, are to be represented at some time during the year. Another of the successful Athletic Council projects is the combo parties at Woolen gym following each home basketball game.

1962 has been an active year with a great deal of over-all success for the Carolina Student Athletic Council — an organization that has contributed a great deal to the University athletic program.



PRESIDENT: Charlie Shaffer

First row: Gordon Appell, Tom Lawrence, Bob Greson, Charlie Shaffer, John Morgan, Mark Schnitzer, Lanny Bridgers. *Second row:* Judy Newton, Ed Dupree, Carol Clayton, Bob Kepner.





C

L

A

S



S E S

SENIOR OFFICERS



RICHARD VINROOT
President

SENIOR CLASS OFFICERS. Jeff Guller, Treasurer; Beth Walker, Secretary; Gail Woodward, Social Chairman; Larry Brown, Vice-President.



SENIORS

ACKER, DORENE KAREN Charlotte
A.B. IN MATHEMATICS. Canterbury Club (2, 3, 4); N.S.A. (1, 2); Order of Old Lampshades (3, 4); Wesley Foundation (1).

ADAMS, ANTHONY GORDON Chapel Hill
A.B. IN ENGLISH.

ADAMS, HOWARD ELLISON Kensington, Md.
A.B. IN POLITICAL SCIENCE. *Chi Phi*. A.F.R.O.T.C. (1, 2, 3, 4); Arnold Air Society (2, 3, 4); Chapel Hill Flying Club, President (2); Baseball (1).

ADCOCK, GERALD COOPER Rougemont
B.S. IN INDUSTRIAL RELATIONS. Baseball (1); Student Party (3); Y.M.C.A. (3, 4).

AINSLIE, ALICE ANNE Huntington, W. Va.
A.B. IN PSYCHOLOGY. *Chi Omega*. Canterbury Club (4); Orientation Counselor (4); University Party (3, 4); W.A.A. (3, 4); Y.W.C.A. (3, 4).

AITKEN, GEORGE DOUGLAS, JR. Charlotte
B.S. BUSINESS ADMINISTRATION. *Alpha Kappa Psi*. Student Party (2); Westminster Fellowship (1, 2, 3, 4); WUNC (2); Y.M.C.A. (1, 2, 4).

ALEXANDER, JUDITH COMPTON Coral Gables, Fla.
A.B. IN ENGLISH. Stray Greeks (3, 4); *Kappa Alpha Theta*. Carolina Symposium (3, 4); Carolina Women's Council (3, 4); Dormitory Officer (3); Spanish Club (3, 4); Student Legislature (3); University Party (3); Y.W.C.A. (3, 4).

ALLEN, FELIX HILL, III Louisburg
B.S. IN ACCOUNTING. Dormitory Officer (3, 4); Golf (1, 2); University Party (3, 4).

ALLEN, HUGH INMAN Atlanta, Ga.
A.B. IN POLITICAL SCIENCE. *Sigma Alpha Epsilon*. Amphoterethen (3, 4); *Carolina Handbook* (2); Carolina Symposium (1); C.U.S.U. (4); Dance Committee (1, 2); Gimghoul (2, 3, 4); G.M.A.B. (1, 2, 3); N.S.A. (3, 4); Order of the Grail (3, 4); Order of the Old Well (3, 4); Order of Beanbirds (2, 3, 4); Orientation Counselor (2); Student Legislature (2, 3); University Party (1, 2, 3, 4); President of Student Government (4).

ALLISON, JACK HOWARD Canton
B.S. IN ACCOUNTING.

ALSTON, EDITH EUGENIA Anniston, Ala.
A.B. IN ENGLISH. *Chi Omega*. *Daily Tar Heel* (3, 4); G.M.A.B. (4); University Party (3, 4).

ANDERSON, EDWARD JOHNSTON, JR. Raleigh
B.S. IN ACCOUNTING.

ANDERSON, FREDERICK RANDOLPH, JR. Rutherfordton
A.B. IN HISTORY. *Phi Eta Sigma*, President; *Phi Beta Kappa*. Carolina Forum; Carolina Symposium; Order of Golden Fleece (3, 4); Order of the Grail (3, 4); Order of the Old Well; Orientation Committee; Orientation Counselor; International Students Board, Chairman; Wesley Foundation, Lay Scholar; Y.M.C.A.; senior Class Essay Contest Winner; *Di-Phi Society*; Morehead Scholar.

ANDERSON, GENE RANDALL Kinston
A.B. IN SOCIOLOGY. Baptist Student Union (2, 4); University Party (2, 3).

ANDREW, HERBERT ALLEN Greensboro
A.B. IN ECONOMICS. *Sigma Chi*. G.M.A.B. (2); Orientation Counselor (2); University Party (1, 2, 3, 4); Westminster Fellowship (1, 2, 3, 4); Wrestling (1); Y.M.C.A. (1, 2).

ANGE, CHARLES GILMER Farmville
A.B. IN CHEMISTRY. *Alpha Epsilon Delta*. Y.D.C. (3).

ARMFIELD, RICHARD BEESON, JR. Mount Airy
A.B. IN RADIO, TELEVISION AND MOTION PICTURES. WUNC-TV (1, 2, 3, 4).

ARMFIELD, ROBERT MEADE Marshville
A.B. IN ENGLISH EDUCATION.

ARMSTRONG, DANIEL M. Rogersville, Tenn.
A.B. IN HISTORY. *Phi Eta Sigma*, *Phi Beta Kappa*, *Delta Sigma Eho*. Amphoterethen (3, 4); Carolina Forum (3, 4); Class Cabinet (1); Debate Council (1, 2, 3, 4); N.S.A. (3, 4); Orientation Counselor (2); University Party (3); Y.R.C. (3, 4); Freshmen and Sophomore Honors Programs; Morehead Scholar.

ARTHUR, LOUIS CHESTERFIELD Greenville
A.B. IN ECONOMICS. *Sigma Xi*. Monogram Club (4); University Party (2, 3); Wrestling (1, 3, 4).

ASHBURN, MICHAEL ANTHONY Winston-Salem
A.B. IN ECONOMICS.

ASHER, ROGER HARRY Port Washington, N. Y.
A.B. IN HISTORY. Dormitory Officer (3); University Party (4).

ASSERON, BOWEN, JR. Augusta, Ga.
A.B. IN CHEMISTRY. Canterbury Club (1, 2, 3, 4); Y.D.C. (4); Y.M.C.A. (1, 3, 4).

AULD, GAIL EVELYN Durham
A.B. IN ELEMENTARY EDUCATION. Dormitory Officer (4); F.T.A. (4); Newman Club (4); Student N.E.A. (4).

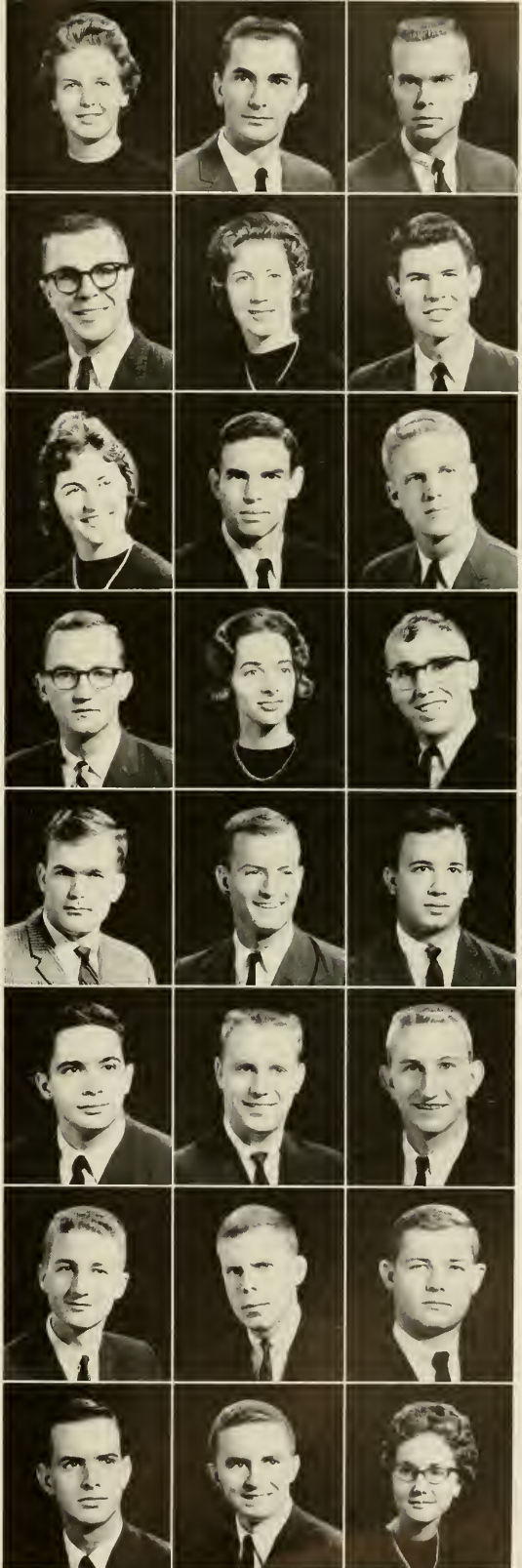

SENIORS

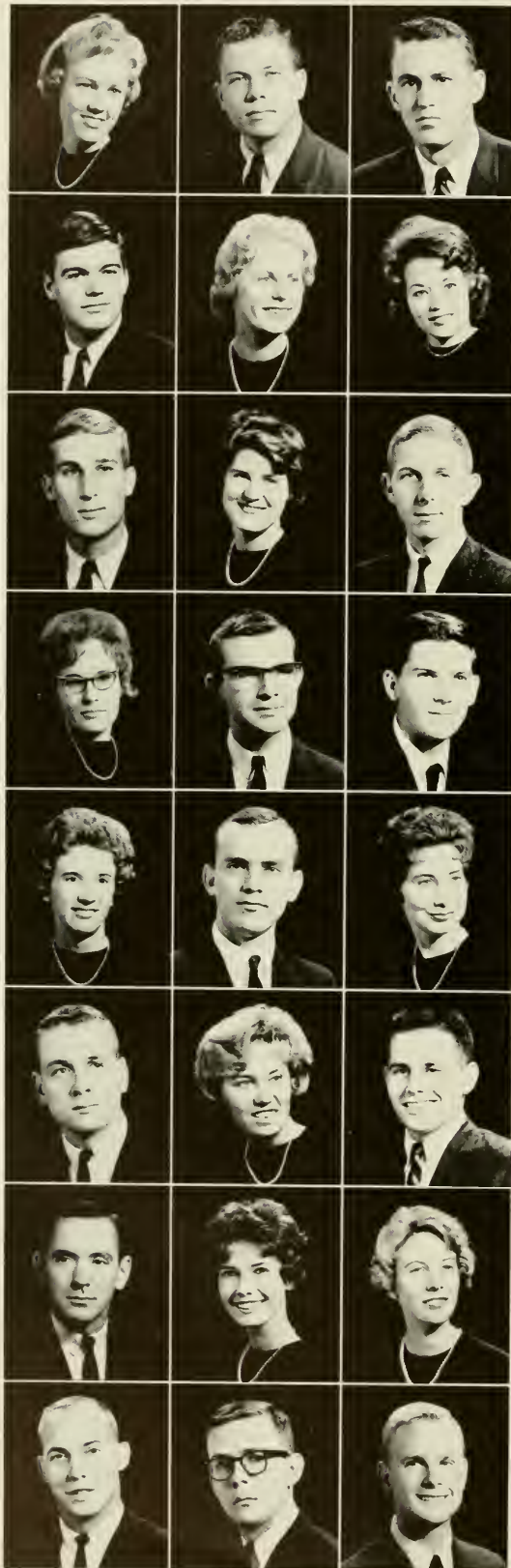

AUSTIN, MARIE STUART Raleigh
A.B. IN MATHEMATICS, *Delta Delta Delta*, Dormitory Officer (3); University Party (3, 4); W.A.A. (3, 4); Y.W.C.A. (3, 4).

AVANT, GEORGE RAY Forest City
B.S. IN CHEMISTRY, *Alpha Chi Sigma*, *Delta Upsilon*, Student Party (4); Y.M.C.A. (1).

AYCOCK, CHARLES RONALD Wilson
B.S. IN MARKETING, A.F.R.O.T.C. (1, 2); Dormitory Officer (3, 4); I.D.C. (3, 4); Student Party (3, 4); Y.D.C. (4).

BAAN, DANIEL SHELTON Charlotte
B.S. IN BUSINESS ADMINISTRATION, *Sigma Nu*.

BAILEY, ANNE JOHNSTON Charleston, S. C.
A.B. IN HISTORY OF ART, *Pi Beta Phi*, Carolina Symposium (3); University Party (3, 4); Y.W.C.A. (3, 4).

BAILEY, DONNA BESS Coffeeville, Miss.
A.B. IN ENGLISH, *Delta Delta Delta*, F.T.A. (3, 4); Orientation Counselor (4); Panhellenic Council (4); Student Government Committee (4); University Party (3, 4); Y.W.C.A. (3, 4).

BAILEY, JON CHARLES Charlottesville, Va.
A.B. IN HISTORY, *Sigma Chi*, Student Government Committee (2, 3); University Party (1, 2, 3).

BALDWIN, ANN ELIZABETH Lookout Mountain, Tenn.
A.B. IN FRENCH EDUCATION, Canterbury Club (3, 4); Carolina Women's Council (4); Dormitory Officer (4); Orientation Counselor (4); Y.W.C.A. (3, 4).

BALLARD, JAMES WILAY Greensboro
B.S. IN BUSINESS ADMINISTRATION.

BALLARD, NANNIE LOU Kernersville
A.B. IN ECONOMICS, POLITICAL SCIENCE, Carolina Women's Council; Dormitory Officer; Orientation Counselor (4).

BALLOU, BYRON TRACY Lumberton
A.B. IN ZOOLOGY, Student Government Committee (2).

BARBEE, ROBERT BOYD Gastonia
B.S. IN CHEMISTRY.

BARBER, ABIGAIL GREGORY Hendersonville
A.B. IN EDUCATION, *Kappa Delta*, Orientation Counselor (4); Student Government Committee (4); Student N.E.A. (4); Student Party (3, 4); Wesley Foundation (4); Y.W.C.A. (3, 4).

BARBER, LEON WORTH Raleigh
A.B. IN POLITICAL SCIENCE, Carolina Symposium (3); Class Cabinet (1, 3, 4); *Di-Phi Society* (4); Dormitory Officer (1); Orientation Counselor (3, 4); Student Government Committee (1, 2, 3, 4); Student Legislature (3); Student Party (1, 2, 3, 4); Westminster Fellowship (3, 4); Y.D.C. (1, 2, 3, 4).

BAREFOOT, BONNIE BLAKE Dunn
A.B. IN ENGLISH, Future Teachers of America (4); Student Government Committee (3, 4); Student N.E.A. (1); University Chorus (3, 4); Y.W.C.A. (3, 4).

BARNETTE, JERRY H. Tryon
B.S. IN INDUSTRIAL MANAGEMENT, *Delta Sigma Pi*, A.F.R.O.T.C.; University Party; Y.M.C.A.

BARNHART, CATHARINE DOZIER Tarboro
A.B. IN ENGLISH, *Carolina Quarterly* (1); *Daily Tar Heel* (3).

BAROTTA, STEPHEN JOHN Winston-Salem
B.S. IN MATHEMATICS, Dormitory Officer; Newman Club; Y.M.C.A.

BARR, GEORGE MARSHALL Lansing
A.B. IN POLITICAL SCIENCE, *Phi Mu Alpha*, A.F.R.O.T.C. (1, 2, 3, 4); Dormitory Officer (2); Y.D.C. (1); Century Squadron.

BARRETT, ELIZABETH VICTORIA Monroe
B.S. IN EDUCATION, *Sigma Kappa*, Student N.E.A. (4); Stray Greeks (3, 4).

BARRETT, ETHEL LOUISE Chapel Hill
A.B. IN ELEMENTARY EDUCATION, Outing Club (2, 3, 4).

BARRINEAU, HARRY EUGENE, III Norfolk, Va.
A.B. IN SOCIOLOGY, *Theta Chi*, Football (1, 2); I.F.C. (3); Student Party (3, 4); Track (1, 2, 4); Wesley Foundation (4); Y.D.C. (3, 4); Y.M.C.A. (1, 2, 3, 4).

BARROW, JOHN KNOX, III Ahoskie
B.S. IN BUSINESS ADMINISTRATION, Student Government Committee (1, 2, 3, 4); Student Legislature (1); University Party (1, 2, 3, 4); Y.D.C. (1, 2, 4); Y.M.C.A. (1, 2, 3, 4); Freshman Camp (1, 2, 3, 4); Assistant Director (1); Economics Club (2, 3, 4); President (4).

BASS, EDWIN WARNER Nashville, Tenn.
A.B. IN HISTORY, *Sigma Alpha Epsilon*, *Delta Phi Alpha*, Gingham (2, 3, 4); G.M.A.B. (3); Men's Honor Council (1, 2, 3); Order of Golden Fleece (3, 4); Order of the Grail (2, 3, 4); President; Order of the Old Well (3, 4); Orientation Committee (3); Orientation Counselor (2); Student Government Committee (3); University Party (1, 2, 3, 4); Morehead Scholar.

CLASS OF 1963

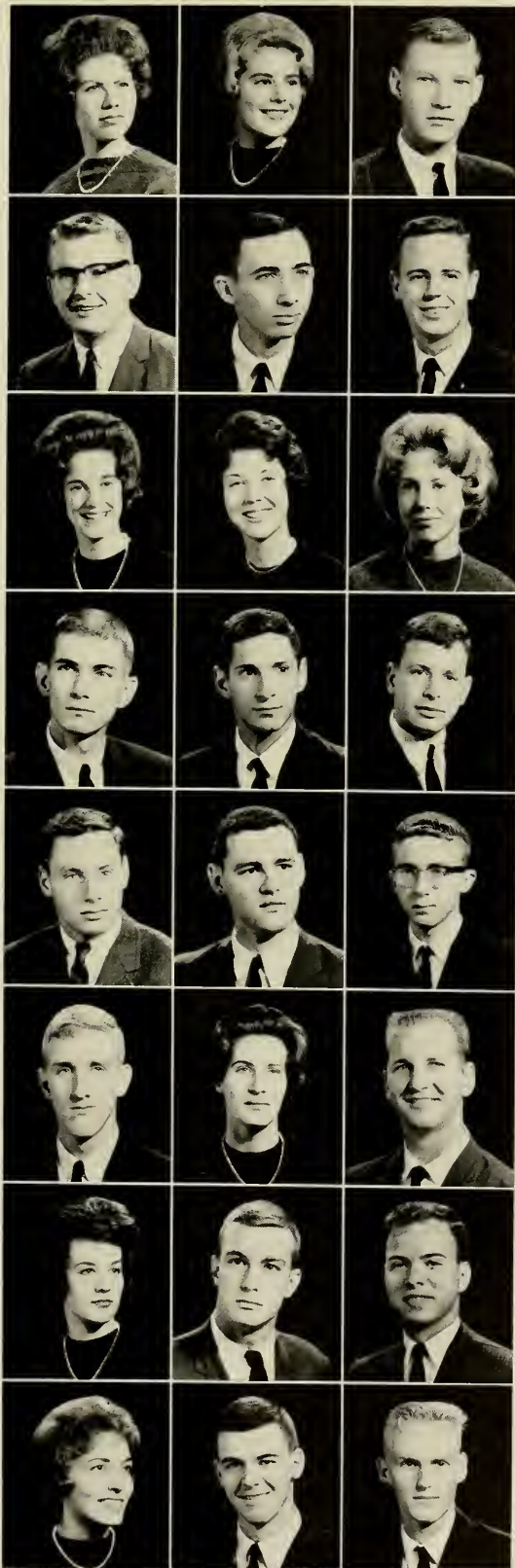

- BATTLE, FLORENCE ANNE** Rocky Mount
A.B. IN EDUCATION. *Canterbury Club* (3, 4); Student N.E.A. (4); Y.W.C.A. (3, 4).
- BATTLE, JEAN HOWERTON** Chattanooga, Tenn.
A.B. IN ENGLISH, LATIN EDUCATION. *Pi Beta Phi*, Class Cabinet (4); Student Government Committee (3, 4); University Party (4); Women's Residence Council (3, 4); Y.W.C.A. (3, 4).
- BATTLE, RICHARD E.** Bayside, N. Y.
B.S. IN INDUSTRIAL RELATIONS. A.F.R.O.T.C. (1); University Party (1, 2, 3, 4).
- BEALE, ANDREW VINCENT** Norfolk, Va.
A.B. IN SOCIOLOGY. *Theta Chi*, Band (1, 2, 3, 4); Baptist Student Union (1); Cardboard (3, 4); I.F.C. (3, 4).
- BEAMAN, GRAFTON GATLING** Ahoskie
B.S. IN BUSINESS ADMINISTRATION. Dormitory Officer (3); U.N.C. Entertainment Committee (3).
- BEETON, JOHN WILLIAM** Lynbrook, N. Y.
B.S. IN BUSINESS ADMINISTRATION. *Alpha Kappa Psi*, N.R.O.T.C. (1, 2, 3, 4).
- BELL, MARTHA PAT** Tarboro
A.B. IN EDUCATION. *Chi Omega*.
- BENDER, MARY JO** Pollocksville
A.B. IN ELEMENTARY EDUCATION. Student N.E.A. (4); Westminster Fellowship (3, 4).
- BENNETT, JUDITH ANNE** Warm Springs, Ga.
A.B. IN PSYCHOLOGY. *Kappa Kappa Gamma*, Newman Club (3, 4); Orientation Counselor (4); Y.W.C.A. (3, 4).
- BENNETT, WILLIAM RADFORD** Chapel Hill
A.B. IN MUSIC. Band (1, 2, 3, 4); Carolina Playmakers; Hillel Foundation; *Sound and Fury* (2), Musical Director; Wesley Foundation (1); Triangle Symphony (3, 4); University Orchestra (1, 2, 3, 4); University Wind Ensemble (1, 2, 3); Director of Music, Jewish Music Festival (2).
- BERLIN, IRA GILBERT** Albemarle
A.B. IN INTERNATIONAL STUDIES. *Tau Epsilon Phi*, Class Cabinet (4); Hillel Foundation (1, 2, 3, 4); Soccer (1); Student Party (1, 3, 4); Tennis (1); Y.D.C. (3, 4); Y.M.C.A. (1); *Circulo Hispanico* (3, 4).
- BERMAN, RICHARD STEPHAN** Pikesville, Md.
A.B. IN ENGLISH. *Zeta Beta Tau*, Cardboard (1, 2); Carolina Symposium (3); Dormitory Officer (1, 2); G.M.A.B. (2); I.F.C. (3); Orientation Committee (3); Press Club (4); University Party (1, 2, 3, 4); Wesley Foundation.
- BERMAN, SHELDON S.** Rockville Centre, N. Y.
A.B. IN HISTORY. *Tau Epsilon Phi*, Hillel Foundation (1, 2, 3, 4); I.F.C. (3); Student Party (1, 2, 3, 4).
- BERRYHILL, WILLIAM IRWIN, JR.** Raleigh
A.B. IN POLITICAL SCIENCE. *Canterbury Club* (1); University Party (3, 4); Y.D.C. (3, 4); Y.M.C.A. (3, 4).
- BESS, LLOYD GEORGE** Loring A.F.B., Maine
A.B. IN CHEMISTRY.
- BILISOLY, CHARLES WINSTON** Alexandria, Va.
B.S. IN BUSINESS ADMINISTRATION. Dormitory Officer (3, 4); G.M.A.B. (3, 4); N.R.O.T.C. (1); Orientation Counselor (4); University Party (3, 4); *Yackety Yack* (1); Y.D.C. (4); Y.M.C.A. (3).
- BIRDSONG, SUSAN WITHERS** Suffolk, Va.
A.B. IN HISTORY. *Delta Delta Delta*, University Party (3, 4); W.A.A. (3, 4); Women's Residence Council (3, 4).
- BISHOP, BERTRAM OWEN** Plymouth
A.B. IN JOURNALISM. *Sigma Delta Chi*, I.D.C. (3, 4); Student Government (4); Student Party (3, 4); Press Club (3, 4).
- BLANTON, ALYCE DIANE** Marion
A.B. IN ENGLISH. *Chi Omega*, *Canterbury Club* (3); C.U.S.C. (3, 4); Student Government Committee (3); University Party (3, 4); Women's Residence Council (3, 4); Y.W.C.A. (3, 4).
- BLOOM, WILLIAM FRANK** Baltimore, Md.
A.B. IN CHEMISTRY. *Phi Delta Theta*, *Alpha Epsilon Delta*, Monogram Club (2, 3, 4); Swimming (1, 2, 3, 4); University Party (1, 2, 3, 4).
- BLUMENTHAL, CHARLES A.** Port Washington, N. Y.
B.S. IN INDUSTRIAL RELATIONS. *Daily Tar Heel* (1); G.M.A.B. (1); Student Government Elections Board (2); Student Party (2); *Yackety Yack* (2); U.N.C. Outing Club (1, 2, 3, 4); Archery Team (1, 2), Coach (3, 4).
- BLYTHE, JUDITH MARION** Charlotte
A.B. IN ENGLISH. *Kappa Kappa Gamma*, Class Cabinet (3); Orientation Counselor (4); University Chorus (3); University Party (3, 4); Y.W.C.A. (3, 4); Carolina Sweethearts.
- BOBROWSKE, DENNIS EDWARD** Fayetteville
A.B. IN INTERNATIONAL RELATIONS. *Delta Phi Alpha*, Soccer (1, 2, 3); Y.D.C. (4).
- BOLAN, ROBERT STUART, JR.** Sarasota, Fla.
B.E. IN MATHEMATICS. N.R.O.T.C. (1, 2, 3, 4); WUNC (3).

SENIORS



BOLIN, JAMES HAROLD Boonville
B.S. IN INDUSTRIAL RELATIONS AND PSYCHOLOGY. *Delta Sigma Pi*. University Party (3, 4); Dorm Advisor (4).

BOLING, JOHN COCHRAN, JR. Troy
A.B. IN POLITICAL SCIENCE. Y.D.C. (4); Y.M.C.A. (3, 4).

BOOKER, EDWARD NELSON, JR. Selma
A.B. IN JOURNALISM. A.F.R.O.T.C. (1, 2, 3, 4); Arnold Air Society (3, 4); Press Club (4); WUNC (2); WUNC-TV (2, 3); Photo Lab (3, 4).

BORDEN, NORMAN D. Bayside, N. Y.
A.B. IN POLITICAL SCIENCE. *Tau Epsilon Phi*. Band (1); Hillel Foundation (1, 2, 3, 4); Student Party (3, 4); *Yackety Yack* (4).

BOUTSELIS, GEORGE JOHN Harrisburg, Pa.
B.S. IN INDUSTRIAL RELATIONS. *Phi Kappa Sigma*. Class Cabinet (2); Football (1, 2, 3, 4); I.D.C. (2).

BOWERS, BRUCE H. Wellesley Hills, Mass.
A.B. IN HISTORY. Basketball (1, 2, 3).

BOWLES, ROBERT LEE Martinsville, Va.
B.S. IN BUSINESS ADMINISTRATION. WUNC (2); Y.D.C. (3).

BOWLES, RUTH STRAFFORD Kinston
A.B. IN EDUCATION. *Chi Omega*. Student N.E.A. (3, 4); University Party (3); G.M.A.B. Social Committee (4).

BOWS, DAVID JOHNSON Atlanta, Ga.
A.B. IN HISTORY. *Kappa Alpha*. I.F.C. (4); Orientation Counselor (2); University Party (1, 2, 3, 4).

BOYENTON, WILLIAM H. Middlesex, N. J.
A.B. IN HISTORY.

BOYETTE, CLYDA LYNN Kenly
A.B. IN EDUCATION. *Pi Beta Phi*. Cheerleader (4); Orientation Counselor; Student N.E.A.; University Party; Campus Chest; Yack Beauty Court.

BOYETTE, ROSELYN LANGLEY Chapel Hill
A.B. IN MUSIC EDUCATION. Men's Glee Club Soloist; University Chorus (2, 3, 4).

BRADFORD, GARY WILLIAM Hudson
B.S. IN BUSINESS ADMINISTRATION. *Delta Sigma Pi*. Baptist Student Union; University Party; Y.M.C.A.

BRADHAM, PAGE HOWARD Greensboro
A.B. IN EDUCATION. *Chi Omega*. Class Cabinet; Future Teachers of America; Order of the Beanbirds (3, 4); Orientation Committee (4); Student Legislature (3, 4); Tennis; University Party (3, 4); Y.W.C.A.

BRADY, JON PERRY Charlotte
A.B. IN POLITICAL SCIENCE. *Sigma Chi*. Gorgon's Head (3, 4); University Party (1, 2, 3, 4); German's Club (3, 4).

BRAKE, WILLIAM HOWARD, JR. Chapel Hill
A.B. IN HISTORY. *Alpha Phi Omega*. Baseball Manager (3); Canterbury Club (2, 3, 4); Class Cabinet (3); Dormitory Officer (1, 3); Orientation Counselor (2); Student Legislature (2); Student Party (2, 3); Y.D.C. (3); Y.M.C.A. (3); Carolina Guide Service (2, 3, 4).

BRAME, CYRUS WATSON North Wilkesboro
A.B. IN GEOGRAPHY. Y.D.C. (1, 2, 3, 4); Y.M.C.A. (1, 2).

BRANDE, WENDELL SIMPSON Browns Summit
B.S. IN INDUSTRIAL RELATIONS. *Phi Kappa Sigma*. Baseball (1, 2, 3, 4); Dormitory Officer (2); Monogram Club (3, 4); Y.M.C.A. (1, 2).

BRIETZ, JOHN EDWIN Charlotte
B.S. IN BUSINESS ADMINISTRATION. *Delta Upsilon*. Cardboard; Student Party (2, 3); Y.M.C.A. (1, 2, 3, 4).

BRINKLEY, GRACE POND Suffolk, Va.
B.S. IN MATHEMATICS. Orientation Counselor (4); Tennis Club; *Yackety Yack* (4); Y.W.C.A. (3, 4).

BRINKLEY, THOMAS EDWIN Mount Airy
A.B. IN ENGLISH. University Chorus (1, 2, 3).

BRINN, ANNE WINSLOW Hertford
A.B. IN ELEMENTARY EDUCATION. Dormitory Officer (4); Student N.E.A.

BRINSON, ELIZABETH FAYE Arapahoe
A.B. IN ELEMENTARY EDUCATION.

BRITT, CHARLES ROBIN Asheville
A.B. IN ENGLISH. *Chi Psi*. Student Party (1, 2, 3, 4). Chairman (4); Student Legislature (3); Student Government (3); Fencing (4); Resident Advisor (4).

CLASS OF 1963

BROADWELL, ROBERT BRUCE Angier

B.S. IN BUSINESS ADMINISTRATION.

BROCK, DANIEL DUNCAN, JR. Lexington, Ky.

A.B. IN ENGLISH. *Delta Kappa Epsilon*. Band (1); Canterbury Club (1); Wrestling (1); WUNC (3).

BROCK, SARAH FRANCES Wadesboro

A.B. IN SOCIOLOGY. *Alpha Delta Pi*. Orientation Counselor (4); University Party (3, 4); Y.W.C.A. (3, 4).

BROOKER, REGINALD JOHN Valdese

A.B. IN GERMAN. Dormitory Officer (3); I.D.C. (3); Monogram Club (2, 3); N.R.O.T.C. (3); Student Party (1, 2); Wrestling (1, 2, 3); Freshman Honors Program; Goettingen Scholar.

BROOME, HENRY GEORGE, JR. Ventnor, N. J.

A.B. IN POLITICAL SCIENCE. *Delta Sigma Pi*. *Daily Tar Heel* (2); Debate Council (1, 2); Di-Phi Society (3); Dormitory Officer (2); I.D.C. (2); N.R.O.T.C. (1); Soccer (1); Student Legislature (1, 2); Student Party (2, 3); W.U.N.C. (1); Y.R.C. (1, 2, 3, 4); Y.M.C.A. (1, 2, 3, 4).

BROWN, CHARLES RAY, JR. Goldsboro

B.S. IN MATHEMATICS. *Phi Eta Sigma*. A.F.R.O.T.C. (1, 2, 3, 4); Arnold Air Society (2, 3, 4); Scabbard and Blade (3, 4).

BROWN, JAMES MICHAEL Charlotte

A.B. IN HISTORY. *Alpha Tau Omega*. I.F.C. (1, 2, 3, 4); Newman Club (1, 2, 3, 4); University Party (2, 3, 4); Fine Fellows Club (3, 4).

BROWN, JOHN ROBERT Charlotte

B.S. IN ACCOUNTING. *Alpha Kappa Psi*. Golf (1); Newman Club (1, 2, 3, 4); Y.M.C.A. (1).

BROWN, JUDITH ANN Monroe, Ga.

A.B. IN EDUCATION. *Kappa Kappa Gamma*. University Party (3); Women's Residence Council (3); Y.W.C.A. (3).

BROWN, RICHARD MELVIN Freeport, N. Y.

A.B. IN ZOOLOGY. Y.M.C.A. (4); Outing Club (1); Caving and Climbing Club (1).

BROWN, SAMUEL RAY Pilot Mountain

B.S. IN INDUSTRIAL RELATIONS. A.F.R.O.T.C. (1); Men's Glee Club (1, 2, 3); Y.R.C. (3).

BROWN, SCOTT NEWTON, JR. Signal Mountain, Tenn.

B.S. IN BUSINESS ADMINISTRATION. LAW. *Kappa Sigma*, *Beta Gamma Sigma*. Soccer (2).

BROWN, WILLIAM RONALD Moncure

A.B. IN SOCIOLOGY. Baptist Student Union (3, 4); Dormitory Officer (3).

BROWNFIELD, BARBARA VIRGINIA Fort Bragg

A.B. IN ENGLISH EDUCATION. *Kappa Kappa Gamma*. Canterbury Club (3); Orientation Counselor (4); University Party (3, 4); Y.W.C.A. (3, 4).

BRUFFEY, VERNON RUSSELL Kinston

B.S. IN MATHEMATICS.

BRYAN, SAM DUNN Scotland Neck

B.S. IN MATHEMATICS. *Phi Eta Sigma*. Dormitory Officer (4); Y.M.C.A. (1, 2, 3).

BRYANT, JAN CONDR Hoffman

A.B. IN ENGLISH. Student Party (3, 4); Y.D.C. (4); Y.W.C.A. (3, 4); Drama Workshop (3, 4).

BRYANT, JUDITH LACKEY Spray

A.B. IN ENGLISH. *Kappa Delta*. Canterbury Club (4); Carolina Playmakers (4); Class Cabinet (4); Dormitory Officer (3); Orientation Counselor (4); Student Government Committee (4); Student Party (3, 4); Women's Honor Council (3, 4); Y.W.C.A. (3, 4).

BRYANT, WAYNE DOUGLAS Lenoir

A.B. IN RADIO, TELEVISION AND MOTION PICTURES. Westminster Fellowship (1, 2); WUNC (1, 2, 3, 4); Y.R.C. (1, 2, 3, 4).

BUCHLY, PETER CORBETT Tryon

A.B. IN HISTORY. *Delta Kappa Epsilon*, *Daily Tar Heel* (1); Soccer (1, 2); University Party (1, 2, 3, 4).

BUGDEN, ROBERT L. Fayetteville, N. Y.

B.S. IN ZOOLOGY. *Chi Psi*. University Party.

BULLARD, WALTER MARION, JR. Autryville

A.B. IN INTERNATIONAL STUDIES. Baptist Student Union (1); N.R.O.T.C. (1, 2, 3, 4); Orientation Counselor (4); Scabbard and Blade (1).

BUMGARNER, BRENDA JEAN North Wilkesboro

A.B. IN ENGLISH EDUCATION. Baptist Student Union (4); Splash Club (4); Y.W.C.A. (1).

BUNCH, JACK WEBB Edenton

A.B. IN HISTORY EDUCATION.



SENIORS

BURBRIDGE, LINDA CARMEN Jacksonville, Fla.
A.B. IN EDUCATION. *Alpha Delta Pi*. Newman Club (3, 4); Orientation Counselor (4); Student N.E.A. (3, 1); University Party (3, 4); W.A.A. (3); Y.W.C.A. (3, 4).

BURCH, MARGARET ELIZABETH Edenton
A.B. IN EDUCATION.

BURKHARDT, DOUGLAS CARROLL New York, N. Y.
A.B. IN CHEMISTRY. Dormitory Officer (2, 3); I.D.C. (3). President (1961); Men's Glee Club (1); Orientation Counselor (3); Student Government Committee (2, 3); Student Party (1, 2, 3, 4); Praceps, Society of Janus (4).

BURNS, CHARLES MAY, III Wadesboro
A.B. IN SOCIOLOGY. *Kappa Sigma*. Basketball (1, 3, 4); Monogram Club (3, 4); Student Party (4).

BURNS, CLAYTON BRASINGTON Wadesboro
B.S. IN INDUSTRIAL RELATIONS. *Kappa Sigma*. Baseball (1, 3, 4); Student Party (4).

BURROUGHS, SYLVIA ELAINE Bat Cave
A.B. IN ENGLISH. *Carolina Quarterly* (4); Y.D.C. (4).

BURWELL, WILLIAM HENRY Warrenton
A.B. IN PSYCHOLOGY. Cheerleader (3, 4); Dormitory Officer (2, 3, 4); I.D.C. (4); Hillel Foundation; Swimming (1); Y.M.C.A. (1).

BUTLER, NANCY ELIZABETH Chappaqua, N. Y.
B.S. IN MATHEMATICS. *Kappa Delta*. Orientation Counselor (4); Student Government Committee (3, 4); Women's Residence Council (4).

BUTLER, PAMELA JANE Washington, D. C.
A.B. IN SPANISH. *Kappa Kappa Gamma*. Orientation Counselor; Student Government; University Party; Y.W.C.A.

BUTLER, PAUL CARRAWAY, JR. Southern Pines
A.B. IN HISTORY. A.F.R.O.T.C. (1); Carolina Symposium (1); *Daily Tar Heel* (1, 2, 3, 4); Press Club (1, 3, 4); Student Party (3, 4); Westminster Fellowship (1, 2, 3, 4); *Yackety Yack* (1, 4); Y.D.C. (3, 4).

BUTLER, RONALD MONROE Greensboro
A.B. IN ENGLISH. *Pi Kappa Alpha*. Orientation Counselor (2, 3); University Party (2, 3, 4).

CAFFEY, CYNTHIA ANN Larchmont, N. Y.
A.B. IN EDUCATION. *Pi Beta Phi*. Student N.E.A. (3, 4); University Party (3, 4); Y.W.C.A. (3, 4); Secretariat (3, 4).

CAFFERY, HANNAH MOBERLEY SOAPER Harrodsburg, Ky.
A.B. IN HISTORY. *Chi Omega*. Carolina Symposium; Splash Club; University Party; Episcopal Altar Guild.

CALDWELL, NANCY ELIZABETH Palm Beach, Fla.
A.B. IN PSYCHOLOGY. *Chi Omega*. Y.W.C.A.

CALLAHAN, PETER DEPPE Coral Gables, Fla.
A.B. IN HISTORY. *Phi Delta Theta*. N.R.O.T.C. (1, 2, 3, 4); University Party (1, 2, 3, 4); Y.M.C.A. (1, 2, 3, 4).

CALLAWAY, HILDA GAY Arlington, Va.
A.B. IN EDUCATION. *Chi Omega*. Orientation Committee (3, 4); Student N.E.A. (3, 4); University Party (3, 4); Y.W.C.A. (3).

CAPLAN, DAVID ALAN St. Michaels, Md.
B.S. IN BUSINESS ADMINISTRATION. N.R.O.T.C. (1, 2, 3, 4).

CAPLAN, HARVEY ALLEN South Orange, N. J.
B.S. IN MARKETING. *Pi Lambda Phi*. Hillel Foundation; University Party.

CAPPS, SHERRILL MAYNARD Clayton
B.S. IN BUSINESS ADMINISTRATION.

CARLISLE, DEANNA JEANE Athens, Ga.
A.B. IN FRENCH. *Kappa Kappa Gamma*. Carolina Symposium (3); Dormitory Officer (4); University Party (3, 4); Y.W.C.A. (3, 4).

CARLTON, DEAN DUNN Pinetops
A.B. IN EDUCATION.

CARNDUFF, VIRGINIA RHODES Washington, D. C.
A.B. IN ART HISTORY. *Delta Delta Delta*. Carolina Playmakers (3, 4); *Sound and Fury* (4); University Party (3, 4); Y.W.C.A. (3, 4); *Petite Dramatique* (3, 4).

CARNEY, WOODROW DENNIS Wilmington
A.B. IN ENGLISH.

CARRINGTON, SANDRA ESTELLE Wilmington
A.B. IN JOURNALISM. *Delta Delta Delta*. *Daily Tar Heel*; University Party; W.A.A.; Y.W.C.A.



CLASS OF 1963

CARROLL, PHILIP GODFREY Reidsville
B.S. IN BUSINESS ADMINISTRATION. Men's Glee Club (2, 3); Student Party (2, 3, 4); Y.D.C. (2, 3, 4).

CARTER, JOSEPH ALVIN Asheville
B.S. IN BUSINESS ADMINISTRATION. *Alpha Kappa Psi*. University Party (3, 4); Wesley Foundation (2, 3); Y.R.C. (3, 4); Y.M.C.A. (2, 3, 4).

CASHION, JERRY CLYDE Statesville
A.B. IN HISTORY. Y.D.C. (1, 3, 4); Y.M.C.A. (1, 4).

CASON, EDWARD TODD, JR. Murfreesboro
B.S. IN BUSINESS ADMINISTRATION. *Delta Sigma Pi*. University Party.

CATES, REGINALD HAMLIN Hurdle Mills
B.S. IN INDUSTRIAL RELATIONS. Baseball (1); Student Party (1, 2); Y.M.C.A. (2, 3).

CAUSBY, ERNEST NELSON Morganton
B.S. IN BUSINESS ADMINISTRATION. Y.D.C. (3, 4).

CHADWICK, LEON GORDON, III Raleigh
A.B. IN RADIO, TELEVISION AND MOTION PICTURES. *Sigma Chi*. Scabbard and Blade (4); WUNC-TV (3, 4); N.R.O.T.C. (1, 2, 3, 4); Orientation Counselor (2, 3).

CHANDLER, WILLIAM JAMES, JR. Oak Ridge
A.B. IN HISTORY. Dormitory President (4); Golf (1); I.D.C. (3, 4); Fencing Club (3).

CHANNEY, ANN RITA Boynton Beach, Fla.
A.B. IN MATHEMATICS. Y.W.C.A. (4); House Council (4); Orientation Counselor (4).

CHIEMIEGO, ALBERT ALBIEN Wilmington
B.S. IN MATHEMATICS. Baseball (1).

CHOTINER, DAVID EDWARD Aliquippa, Pa.
A.B. IN POLITICAL SCIENCE. Dormitory Officer (2); Hillel Foundation (1, 2); I.D.C. (2); N.R.O.T.C. (1); Student Party (2, 3).

CLARK, JAMES ALEXANDER Elizabethtown
A.B. IN EDUCATION. Dormitory Officer (2, 3); I.D.C. (3); Student Athletic Council (3).

CLARK, JAMES MILFORD Morganton
A.B. IN INTERNATIONAL STUDIES. Baptist Student Union (1, 2); I.D.C. (3); Student Party (4).

CLARK, JUDITH GATES Tusculumbia, Ala.
A.B. IN ENGLISH EDUCATION. *Alpha Delta Pi*. President. C.U.S.U. (3, 4); Order of the Old Well (3, 4); Orientation Committee (3); Panhellenic Council (4); Student Government Committee (1, 2, 3); Student Legislature (1, 2, 3); University Party (1, 2, 3, 4); Valkyries (3, 4); Toronto Exchange (3); Jane Craige Gray Award (3).

CLARKE, CHARLES LEE, JR. Goldsboro
A.B. IN ENGLISH. *Kappa Sigma*. I.F.C.; Orientation Counselor (3); University Party (1, 2, 3, 4); Freshman Camp Counselor (3).

CLARKE, RONALD WILSON Enfield
B.S. IN MATHEMATICS. Dormitory Officer (1, 2, 3); I.D.C. (1, 2, 3); Student Legislature (3, 4); Student Party (3, 4); Y.D.C. (4); Y.M.C.A. (1).

CLAWSON, ROBERT GLEN, JR. Hartsville, S. C.
B.S. IN BUSINESS ADMINISTRATION. *Phi Kappa Sigma*. Orientation Counselor (3, 4); Student Government Committee (3, 4); University Party (2, 3, 4); Y.R.C. (4).

CLAY, ALLEN BOWMAN Lenoir
B.S. IN BUSINESS ADMINISTRATION. *Delta Sigma Pi*.

CLODFELTER, NELDA OLIVIA Asheville
A.B. IN SPANISH. University Party (3, 4); Y.W.C.A. (3, 4); Spanish Club (3, 4).

COAN, JOHN DAVID Norfolk, Va.
A.B. IN HISTORY. *Zeta Beta Tau*. Hillel Foundation (1, 2); Y.M.C.A. (2, 3); Elections Board (1).

COBLE, CHARLES RAY Oakboro
A.B. IN BOTANY. Baptist Student Union (4); Dormitory Officer (4); Student Party (3, 4).

COFFEY, WILLIAM HENRY, JR. Charlotte
B.S. IN BUSINESS ADMINISTRATION. *Kappa Alpha*. Student Government Committee (4); University Party (1, 2, 3, 4).

COHEN, DAVID LOUIS Walterboro, S. C.
B.S. IN BUSINESS ADMINISTRATION. *Tau Epsilon Phi*. President. *Phi Eta Sigma*. *Phi Beta Kappa*. Class Cabinet (3); *Daily Tar Heel* (1); Hillel Foundation (1, 2, 3, 4); I.F.C. (4); Student Party (2, 3, 4); University Party (1).

COHOON, PATRICIA ANN Raleigh
A.B. IN HISTORY. *Alpha Delta Pi*. Dormitory Officer (4); Student Legislature (4); University Party (3, 4); Y.W.C.A. (3, 4).

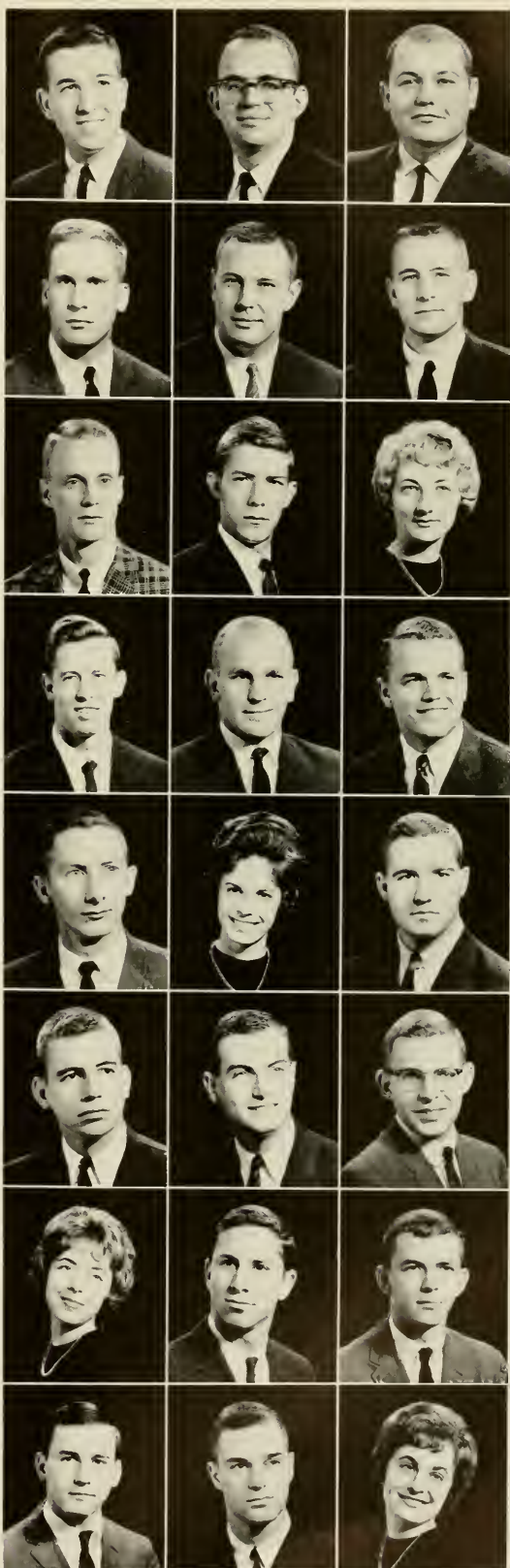

SENIORS

COLE, HOWARD DUNWODY Greensboro
A.B. IN POLITICAL SCIENCE, HISTORY, A.F.R.O.T.C. (1); Canterbury Club (4); G.M.A.B. (4); University Party (3, 4); Y.R.C. (3, 4); Y.M.C.A. (3, 4).

COLEMAN, MAJORIE RAYMOND Memphis, Tenn.
A.B. IN ENGLISH. *Chi Omega*, Orientation Counselor (4).

COLLIER, THEODORE JOSEPH, JR. Bayboro
A.B. IN HISTORY. *Chi Psi*, *Phi Eta Sigma*, Carolina Symposium (1); Men's Glee Club (1, 2); Orientation Counselor (2, 3); Soccer (1); Student Government Committee (2); Student Party (1, 3, 4); Wesley Foundation (1, 2, 3, 4); Y.M.C.A. (1, 2, 3, 4).

COLLINS, GINSIE CECIL Atlanta, Ga.
A.B. IN HISTORY. *Pi Beta Phi*, Class Cabinet (3, 4); C.U.S.C. (4); G.M.A.B. (4); Student Government Committee (4); University Party (3, 4); Y.W.C.A. (3, 4); Junior Marshal.

COLLINS, RODNEY DENNIS Hubert
A.B. IN GEOGRAPHY. A.F.R.O.T.C. (1, 2, 3, 4); Arnold Air Society (3, 4); Varsity Rifle Team.

COLTRAIN, JOHN WADE Oak City
A.B. IN ENGLISH EDUCATION. Baptist Student Union (1, 2, 3, 4); Carolina Playmakers (2); Student N.E.A. (1); WUNC (3); Y.M.C.A. (2, 3, 4).

COMBS, HELEN KAY Charlotte
A.B. IN ENGLISH EDUCATION. Baptist Student Union (3, 4); Y.D.C. (3, 4).

COMPTON, JOHN CARROLL Charlotte
B.S. IN BUSINESS ADMINISTRATION, Canterbury Club (1, 2, 3, 4); G.M.A.B. (2, 3, 4); N.R.O.T.C. (1); Student Government Committee (2, 3, 4); University Party (3, 4); Y.R.C. (3, 4); Y.M.C.A. (1, 2, 3, 4).

CONE, HOWARD MCAFEE, II New York, N. Y.
A.B. IN ENGLISH. Men's Glee Club (1); Monogram Club (3); Student Government Committee (2); Swimming (4); University Chorus (1); Y.M.C.A. (3).

CONE, VIRGINIA FAYE Spring Hope
B.S. IN MEDICAL TECHNOLOGY.

CONNOR, RONALD EVERETT Wilmington
B.S. IN PSYCHOLOGY.

COOK, MARSHA LYNN Charlotte
A.B. IN SPANISH EDUCATION, Stray Greeks; *Alpha Chi Omega*, Student N.E.A. (4); University Party (4); Westminster Fellowship (3, 4); Dormitory Officer (4).

COOK, REBECCA ANN High Point
A.B. IN ENGLISH. Dormitory Officer (4); Orientation Counselor (4); Student Government Committee (4); Y.W.C.A. (3).

COOK, SALLY PALMER Deerfield, Mass.
A.B. IN ENGLISH. *Kappa Kappa Gamma*, University Party (3, 4); W.A.A. (3, 4); Y.W.C.A. (3, 4).

COOLER, HENRY PAUL Walterboro, S. C.
A.B. IN JOURNALISM. *Sigma Delta Chi*, *Daily Tar Heel* (4); Swimming (1); Y.M.C.A. (1).

COOPER, CHARLES EARL Atlanta, Ga.
A.B. IN JOURNALISM, A.F.R.O.T.C. (1, 2); *Carolina Handbook* (1); *Daily Tar Heel* (1, 2); N.S.A. (4); Press Club (3, 4); Publications Board (3, 4); Student Legislature (3, 4); Student Party (2, 3, 4); Westminster Fellowship (1).

COOPER, MARSHALL YOUNG, JR. Henderson
B.S. IN BUSINESS ADMINISTRATION, *Delta Kappa Epsilon*, Soccer (1); University Party (1, 2, 3, 4).

CORNELL, JAMES FRASER, JR. Charlotte
B.S. IN GEOLOGY. *Carolina Quarterly* (3, 4); I.D.C. (4); Dormitory Officer (4).

CORNWELL, TIMOTHY West Chester, Pa.
B.S. IN BUSINESS ADMINISTRATION, *Kappa Alpha*, I.F.C. (1, 2, 3); Monogram Club (1, 2); Swimming (1, 2); University Party.

COULTER, CLINTON HUXLEY, JR. Tallahassee, Fla.
A.B. IN POLITICAL SCIENCE, Dance Committee (3, 4); Men's Glee Club (1, 2, 3, 4).

COURTNEY, BRENDA LEA Shelby
A.B. IN SOCIOLOGY. *Chi Omega*, Carolina Symposium (4); University Party (3, 4); Y.W.C.A. (3, 4).

COX, COLLEEN ELIZABETH Orlando, Fla.
A.B. IN SOCIOLOGY. Stray Greeks; *Phi Mu*.

COZART, WILLIAM TAFT, JR. Roxboro
A.B. IN CHEMISTRY, Football (1, 2, 3, 4); Monogram Club (4).

CRAIG, REBECCA LEECH Alderson, W. Va.
A.B. IN EDUCATION, *Kappa Delta*, Student Government Committee (3); University Party (3, 4); Y.W.C.A. (3, 4); Spanish Club (3, 4).



CLASS OF 1963



CRATES, ROBERT CAMERON Signal Mountain, Tenn.
A.B. IN ENGLISH, *Delta Kappa Epsilon*, *Daily Tar Heel* (3, 4); N.R.O.T.C. (1, 2, 3, 4); Orientation Counselor (2); Scabhard and Blade (3, 4); Soccer (1); University Party (1, 2, 3, 4).



CRIVEN, DONALD BAXTER Roxboro
A.B. IN HISTORY, *Phi Delta Theta*, Carolina Symposium (1, 3); Class Cabinet (3); Orientation Counselor (2, 3); Student Government Committee (1); University Party (1, 2, 3, 4); Y.M.C.A. (1, 2, 3, 4); Campus Chest (2, 3); Morehead Scholar.

CRAYER, JOE MALCOLM Shelby
A.B. IN POLITICAL SCIENCE AND CHEMISTRY, *Pi Kappa Alpha*, Football (1, 2, 3, 4), Co-Captain (4); Morehead Scholar; Order of Old Well; Golden Fleece; Monogram Club.



CRAYER, SAMUEL MOCK Lexington
A.B. IN HISTORY.

CRAWLEY, DONALD WALTER Shelby
B.S. IN HISTORY, *Sigma Chi*, Track (1, 2); University Party (1, 2).

CREECH, KATHERINE SPACH Winston-Salem
A.B. IN EDUCATION, *Kappa Delta*.



CRISWELL, WILLIAM THOMAS, IV Miami, Fla.
A.B. IN POLITICAL SCIENCE, *Alpha Tau Omega*, C.U.S.U. (2, 3, 4); N.R.O.T.C. (1, 2, 3, 4); Order of the Old Well (3, 4); Orientation Counselor (3); Publications Board (3, 4); Soccer (1); Student Government Committee (2, 3, 4); Student Legislature (2, 3); Track (1, 2); University Party (1, 2, 3, 4); Y.M.C.A. (1, 2, 3, 4); United Nations Internship.

CROOM, FREDERICK HAILEY Maxton
B.S. IN MATHEMATICS, *Pi Kappa Alpha*, *Phi Mu Epsilon*, *Phi Beta Kappa*, *Phi Eta Sigma*, University Party (1, 2, 3, 4); *Alpha Chi Sigma* Chemistry Award (2); Morehead Scholar; Freshman and Sophomore Honors Program.

CROW, SUSAN RHODES Wilson
A.B. IN HISTORY EDUCATION, *Delta Delta Delta*, Class Cabinet (4); Orientation Committee (4); University Party (3, 4).

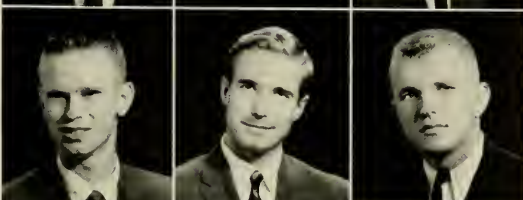

CROWELL, JAMES FRANK, JR. Nashville, Tenn.
B.S. IN BUSINESS ADMINISTRATION, WUNC-TV (3, 4); *Yockety Yack* (3, 4); Y.M.C.A. (4).

CULLEN, SARAH DEHON Coral Gables, Fla.
A.B. IN ENGLISH, *Kappa Alpha Theta*, Canterbury (3, 4); Carolina Symposium (3); Orientation Counselor (4); Student Government Committee (3); Student Legislature (3); University Party (3); Y.W.C.A. (4); Stray Greeks (3).



CUMMINGS, THOMAS ERNEST Winston-Salem
A.B. IN HISTORY, *Phi Delta Theta*, Baseball (1); Carolina Symposium (3); Class Cabinet (2, 3); Orientation Counselor (2); University Party (1, 2, 3, 4); Y.M.C.A. (1, 2, 3, 4); Campus Chest (2, 3).

CUNNINGHAM, ROBERT ERVIN, JR. Greensboro
B.S. IN CHEMISTRY, *Phi Eta Sigma*, *Alpha Phi Omega*, *Alpha Chi Sigma*, *Delta Phi Alpha*, *Phi Beta Kappa*.

CUNNINGHAM, WILLIAM ENLOE Kernersville
A.B. IN CLASSICS WITH HONORS, Cardboard (3); Carolina Symposium (2, 3, 4); Men's Glee Club (1, 2); Orientation Committee (2); University Chorus (3, 4); University Party (1, 2); Freshman and Sophomore Honors Program.



CURTIS, NELSON GEORGE, JR. Sandy Hook, Conn.
A.B. IN SOCIOLOGY AND INDUSTRIAL RELATIONS, *Alpha Tau Omega*, University Party; Y.M.C.A.

DALTON, GARY JEFFREY Danville, Va.
A.B. IN JOURNALISM, *Carolina Handbook* (3); *Daily Tar Heel* (2, 3, 4); Press Club (3, 4); Resident Advisor (4).

D'AMORE, JOSEPH PAUL Three Rivers, Mich.
A.B. IN RADIO, TELEVISION AND MOTION PICTURES, *Sigma Nu*, Orientation Counselor (3); University Party; WUNC, WUNC-TV (3, 4); Y.M.C.A. (2, 3, 4).



DANIELSON, MADELINE FAITH Raleigh
A.B. IN EDUCATION, Modern Dance Club (3).

DASHIELL, FREDERICK KNOWLES, JR. Alexandria, Va.
B.S. IN PHYSICS, *Delta Kappa Epsilon*, Class Cabinet (4); Football (1); Orientation Committee (2, 3, 4); Student Government Committee (1, 2, 3, 4); University Party (1, 2, 3, 4); Y.M.C.A. (1, 2, 3, 4); Physics Club (2, 4); Campus Chest (1, 2).

DAUGHTRIDGE, ALVIN WILLIFORD Rocky Mount
B.S. IN INDUSTRIAL RELATIONS, *Pi Kappa Phi*, Baptist Student Union (1, 2, 3, 4); *Di-Phi Society* (1, 2); University Party (3, 4); Y.M.C.A. (1).

DAUGHTRIDGE, MOLLIE MONT Rocky Mount
A.B. IN EDUCATION, Student N.E.A. (4); Y.W.C.A. (4).

DAVENPORT, ANTHONY Alexandria, Va.
A.B. IN FRENCH, A.F.R.O.T.C. (1, 2, 3, 4); Arnold Air Society (2, 3, 4); Scabhard and Blade (3, 4).

DAVENPORT, PAUL S., JR. Elizabeth City
A.B. IN ECONOMICS.

DAVIS, HERBERT CRIPPON, JR. Lexington
A.B. IN SOCIOLOGY.

SENIORS



- DAVIS, LUCINDA KNIGHT Houston, Texas
A.B. IN ART HISTORY. *Pi Beta Phi*. University Party; Y.W.C.A. (3, 4).
- DAVIS, MONTY CARROLL Durham
B.S. IN BUSINESS ADMINISTRATION. *Delta Sigma Pi*. Orientation Counselor (3); Student Party (1).
- DAVIS, REBECCA ANNE Chapel Hill
A.B. IN ELEMENTARY EDUCATION. Band (1, 2, 3); Carolina Play-makers (1); F.T.A. (4); Sound and Fury (2); Student N.E.A. (4); University Chorus (1, 3); Orchestra (2, 3).
- DAVIS, ROBERT MEANS, JR. Atlanta, Ga.
B.S. IN MARKETING. Canterbury Club (1, 2, 4).
- DAWSON, JANET EILEEN Goldsboro
A.B. IN EDUCATION. *Delta Delta Delta*. Canterbury Club (4); Carolina Symposium (3); Carolina Women's Council (3); Orientation Counselor (4); University Party (3, 4); Carolina Sweethearts.
- DAY, DOUGLAS COMER Creswell
B.S. IN BUSINESS ADMINISTRATION. Y.D.C.; Y.M.C.A.
- DAY, HARRY FREDERICK Winston-Salem
A.B. IN POLITICAL SCIENCE. *Phi Mu Alpha Sinfonia*. Band (3); U.N.C. Symphony Orchestra (1, 2, 3, 4).
- DEAN, NATHAN WESLEY Johnson City, Tenn.
B.S. IN PHYSICS. *Sigma Nu*, *Phi Eta Sigma*, *Di-Phi Society* (3, 4); American Institute of Physics (3, 4).
- DEAN, ROBERT FLOYD Laurinburg
A.B. IN MATH EDUCATION. Dormitory Officer (2, 3); Student Legislature (3, 4); Student Party (3, 4); Y.D.C. (4).
- DEANE, ORMONDE CATHERINE Charlottesville, Va.
A.B. IN RECREATION, SOCIOLOGY. Dormitory Officer (4); G.M.A.B. (3, 4); *Yackety Yack* (3); Y.W.C.A. (4).
- DEARING, PERINO MARCELLIN, JR. Covington, Ga.
B.S. IN MATHEMATICS. A.F.R.O.T.C. (2, 3, 4); Arnold Air Society (3, 4); Dormitory Officer (3); I.D.C. (2, 3, 4); Orientation Counselor (3); Student Legislature (3); Y.M.C.A. (2, 3).
- DEATON, WILLIAM EDWARD Mooresville
B.S. IN INDUSTRIAL RELATIONS. Dormitory Officer (4); I.D.C. (3, 4); Y.M.C.A. (1, 2, 3, 4).
- DECKER, CLIFFORD EARL, JR. Valdese
A.B. IN CHEMISTRY. Y.M.C.A.
- DELVES, JOAN CELESTE Amityville, N. Y.
A.B. IN EDUCATION. *Delta Delta Delta*. Class Cabinet (2, 3); Orientation Counselor (1); University Party (2, 3, 4); Women's Residence Council (2); Y.W.C.A. (1, 2, 3, 4).
- DENTON, FRED WILLIAM, JR. Lawndale
B.S. IN SCIENCE EDUCATION. Baptist Student Union (1, 2, 3, 4); Men's Glee Club (1, 2, 3, 4).
- DEWAR, LARRY SMITH Greensboro
B.S. IN ACCOUNTING.
- DIAL, DINNA Ivy, Va.
A.B. IN ART HISTORY. *Chi Omega*. Carolina Symposium (3); Order of Beanbirds (3, 4); Orientation Counselor (4); Clerk, Women's Honor Council (4).
- DICKINSON, KENNETH DEALTONE, JR. Raleigh
A.B. IN POLITICAL SCIENCE. *Phi Delta Theta*, *Daily Tar Heel* (1, 2, 3); University Party (1, 2, 3); Y.M.C.A. (1, 2, 3, 4).
- DICKSON, NANCY ROBERTS Chapel Hill
A.B. IN EDUCATION.
- DICOSTANZO, GLORIA Chapel Hill
A.B. IN FRENCH. *Phi Beta Kappa*.
- DIEHL, ANNE MARIE Charlotte
A.B. IN ELEMENTARY EDUCATION. *Alpha Gamma Delta*. Dormitory House Council (4); Orientation Counselor (4); Panhellenic Judicial Court (4); Student N.E.A. (4); W.A.A. (3, 4); Y.W.C.A. (3).
- DILLASHAW, JAMES MACK Forest City
A.B. IN EDUCATION. *Kappa Alpha*, President (3, 4); Class Cabinet (4); C.U.S.C. (4); Dance Committee (2), I.F.C. (3, 4), President (4); Order of the Old Well (3, 4); Orientation Committee (2, 3); University Party (1, 2).
- DINSMOOR, JAMES DENTON, JR. St. Marys, W. Va.
B.S. IN INDUSTRIAL RELATIONS. I.D.C. (3); Spanish Club (3); Y.M.C.A. (1).
- DINSMORE, JAY WINIFRID Manhasset, N. Y.
A.B. IN ECONOMICS. I.D.C. (3, 4); N.R.O.T.C. (1, 2, 3, 4); Student Party (3, 4); *Yackety Yack* (3, 4); Y.M.C.A. (1, 2, 3, 4).

CLASS OF 1963



- DIXON, CLARENCE NEIL, JR.** Cherryville
B.S. IN MATHEMATICS. *Alpha Phi Omega, Delta Phi Alpha*. Dormitory Officer (1, 2, 3); I.D.C. (3); Lutheran Student Association (1, 2, 3, 4); Y.D.C. (3); Y.M.C.A. (1).
- DIXON, VIRGINIA LEE** Kinston
A.B. IN ELEMENTARY EDUCATION. *Delta Delta Delta, F.T.A.* (3, 4); Student N.E.A. (4); University Party (3, 4); W.A.A. (3, 4).
- DOUGHERTY, DENNIS WENDEL** Montville, N. J.
B.S. IN INDUSTRIAL RELATIONS. *Alpha Kappa Psi, A.F.R.O.T.C.* (1, 2, 3, 4); Soccer (4); Student Party (1, 2); Track (2); University Party (3, 4); Y.M.C.A.
- DRENNEN, MARGARET PENELOPE** Bethesda, Md.
A.B. IN EDUCATION. Student N.E.A. (3, 4); University Party (3, 4); Y.W.C.A. (3, 4).
- DRUM, NORRIS HOLLAND** Statesville
B.S. IN CHEMISTRY. Canterbury Club (3, 4).
- DUNN, RICHARD LEE** Fountain
B.S. IN CHEMISTRY. *Phi Eta Sigma, Alpha Chi Sigma, Delta Phi Alpha*. Order of the Old Well (4); Student Legislature (2, 3); Student Party (2, 3); Y.M.C.A. (2).
- DUPREE, EDWIN NORMAN** China Grove
A.B. IN JOURNALISM. *Theta Chi, Sigma Delta Chi, A.F.R.O.T.C.* (1); Baptist Student Union (1); *Daily Tar Heel* (1, 2, 3, 4); Press Club (3, 4); Track (1).
- DUPUY, NANCY LEE** Coral Gables, Fla.
A.B. IN EDUCATION. *Delta Delta Delta*. President. Panhellenic Council (4); Student Legislature (3); Student N.E.A. (3, 4); University Party (3, 4); Y.W.C.A. (3, 4).
- DURHAM, WOODY LOMBARDI** Albemarle
A.B. IN RADIO, TELEVISION AND MOTION PICTURES. *Phi Mu Alpha*. Dormitory Officer (1); WUNC-TV (1, 2, 3, 4); Y.M.C.A. (3, 4).
- DUVAL, LYNN NIVEN** Chapel Hill
A.B. IN MUSIC EDUCATION. University Chorus (2, 3, 4).
- EAGLES, MARGARET JOANNE** Greenville
A.B. IN ENGLISH EDUCATION. *Alpha Gamma Delta*. Student Government Committee (4); Student N.E.A. (4); W.A.A. (3, 4); *Yackety Yack* (3); Y.W.C.A. (3); Carolina Sweetheart (3, 4).
- EARLE, NANCY C.** Siler City
A.B. IN ECONOMICS. Dormitory Officer (3, 4); Orientation Counselor (1); Westminster Fellowship (3); Women's Residence Council (4); Y.W.C.A. (3, 4); Stray Greeks (3, 4).
- EARLS, EDWARD JAMES** Bryson City
A.B. IN HISTORY. *Sigma Phi Epsilon, A.F.R.O.T.C.* (1, 2).
- EARP, DANIEL HUGH, JR.** Charlotte
A.B. IN HISTORY. Y.R.C. (4).
- ECKARDT, JO ANN** Aiken, S. C.
A.B. IN CHEMISTRY.
- EDGAR, ROSEMARY ETHEL** Winston-Salem
B.S. IN MATHEMATICS. Dormitory Officer (3); Student Party (3, 4); *Yackety Yack* (4); Y.W.C.A. (3, 4).
- EDMISTEN, RUFUS LIGE** Boone
A.B. IN POLITICAL SCIENCE. Baptist Student Union (1); Class Cabinet (1); Dormitory Officer (1, 2, 3); I.D.C. (1, 2, 3); Order of the Old Well (2); Student Government Committee (3, 4); Student Legislature (2, 3, 4); Student Party (1, 2, 3, 4); Wrestling (1); Y.D.C. (1, 2, 3); Athletic Council (3).
- EDMOND, PAUL FREDERICK, JR.** South Hill, Va.
B.S. IN BUSINESS ADMINISTRATION. *Alpha Kappa Psi*. Baptist Student Union (1, 2); Dormitory Officer (2).
- EFIRD, MARY ELIZABETH** Monroe
A.B. IN ELEMENTARY EDUCATION. *Alpha Delta Pi*. Student N.E.A. (4); University Party (3, 4).
- ELAM, JULIA ANN** Mars Hill
A.B. IN ELEMENTARY EDUCATION. Baptist Student Union (3, 4); Carolina Women's Council (4); Dormitory Officer (4); N.E.A. (3, 4).
- ELLIS, BENJAMIN THOMAS** Shelby
A.B. IN CHEMISTRY.
- ELLIS, JERRY LAMAR** Pine Level
A.B. IN POLITICAL SCIENCE. Baptist Student Union (1); Cosmopolitan Club (1, 2, 3, 4); N.S.A. (1, 2); Orientation Counselor (3, 4); Student Party (1, 2, 3, 4); Y.D.C. (3); Y.M.C.A. (1, 2); International Students Board (1, 2, 3, 4).
- ELMORE, REBECCA HARRISON** Suffolk, Va.
A.B. IN HISTORY. *Delta Delta Delta*. Class Cabinet (4); Order of Beabirds (3, 4); Orientation Counselor (4); University Party (3, 4); W.A.A. (3, 4); Y.W.C.A. (3, 4).
- ENGLAND, GEORGE FREDERIC** Asheville
B.S. IN MATHEMATICS. Newman Club (3, 4); Y.D.C. (3).

SENIORS



- ENGLER, FREDERICK LEON Fuquay Springs
A.B. IN POLITICAL SCIENCE. Baseball (1); Basketball (1, 2, 3); I.D.C. (1); Monogram Club (3, 4).
- ENGLISH, JACK MOORMAN Bettendorf, Iowa
B.S. IN BUSINESS ADMINISTRATION. *Phi Delta Theta*.
- ERICSON, CHARLES STANLEY Washington, D. C.
A.B. IN COMMUNICATIONS. Carolina Playmakers (1); *Daily Tar Heel* (2) Wesley Foundation (2, 3, 4); WUNC (2, 3, 4); Y.D.C. (3); Y.M.C.A. (2, 3, 4); Petite Dramatique (3, 4).
- ERTEL, PAUL ALAN Avondale Estates, Ga.
B.S. IN BUSINESS ADMINISTRATION.
- EURE, CHARLES ALLAN Roduco
A.B. IN CHEMISTRY. *Alpha Epsilon Delta*. Baptist Student Union (1, 2, 3, 4); Orientation Counselor (2); Y.M.C.A. (1, 2, 3, 4).
- FURY, DOUGLAS EDWARD Albemarle
A.B. IN SOCIOLOGY. A.F.R.O.T.C. (1, 2, 3, 4); Arnold Air Society (2, 3, 4); Scabbard and Fellows (3, 4); Westminster Fellowship (1, 2, 3, 4); Y.R.C. (2, 3, 4); Y.M.C.A. (1); Century Squadron (1, 2); Resident Advisor (4).
- EVANS, DAVID ARNOLD Rich Square
A.B. IN CHEMISTRY. American Chemistry Society (3, 4); U.N.C. Amateur Radio Club (2, 3); Dormitory Advisor (3, 4).
- EVANS, GEORGE ALBERT Baton Rouge, La.
B.S. IN BUSINESS ADMINISTRATION. *Alpha Tau Omega*. N.R.O.T.C. (1, 2, 3, 4); Orientation Counselor (3, 4); University Party (1, 2, 3, 4); Y.M.C.A. (1, 2).
- EVERSON, JOHN HENRY Washington
A.B. IN POLITICAL SCIENCE. Men's Glee Club (2, 3); Student Party (1); University Chorus (1); Y.D.C. (1, 2, 3, 4); Y.M.C.A. (1, 2, 3, 4); Mock Democratic Convention (1); Mock U.N. Convention (4).
- FAGGE, WADE DOUGLAS, JR. Stoneville
B.S. IN MARKETING. *Alpha Kappa Psi*.
- FAMBROUGH, DOUGLAS McINTOSH, JR. Chapel Hill
A.B. IN BOTANY. *Phi Gamma Delta*, *Phi Beta Kappa*. Carolina Symposium (2); Monogram Club; Order of the Old Well; Orientation Counselor; Student Government, Committee of Academic Affairs; Student Legislature (1, 2, 3); Swimming (1, 2, 3); University Party; G.M. Board of Directors.
- FARNHAM, SUTTON BURNS Bristol, Va.
B.S. IN CHEMISTRY. *Sigma Phi Epsilon*. Canterbury Club (1); Orientation Counselor (1); Student Legislature (2, 4); Student Party (1, 2); University Party (3, 4).
- FARQUHAR, MARY ALLAN Jacksonville, Fla.
B.A. IN ELEMENTARY EDUCATION. *Chi Omega*. Orientation Counselor (4); Student N.E.A. (3, 4); University Party (3, 4); Y.W.C.A. (3, 4).
- FARR, KATE ROBINSON Greensboro
B.S. IN BIOLOGY EDUCATION. *Delta Delta Delta*. Orientation Committee (3); Student N.E.A. (3, 4); University Party (3, 4); W.A.A. (3, 4); Westminster Fellowship (3, 4); Attorney General for Women (4); Y.W.C.A. (3, 4).
- FARRIOR, EDWARD MILTON, JR. Burgaw
A.B. IN ECONOMICS. *Kappa Sigma*. Baseball (1, 4); University Party.
- FARRIS, SHIRELL ALLEN Belmont
B.S. IN PHYSICS. Lutheran Student Association (3, 4); American Institute of Physics (3, 4).
- FAUNCE, JOHN HENRY, III Villanova, Pa.
B.S. IN BUSINESS ADMINISTRATION. A.F.R.O.T.C. (1, 2, 3, 4); Arnold Air Society (2, 3, 4); Dormitory Resident Advisor.
- FERGUSON, CHARLES MARVIN Leaksville
A.B. IN POLITICAL SCIENCE, MATHEMATICS. A.F.R.O.T.C. (1, 2, 3, 4); Arnold Air Society (2, 3, 4); *Daily Tar Heel* (2); Dormitory Officer (3); Soccer (1, 3, 4); Student Party (1, 2); Track (1); Westminster Fellowship (4); A.F.R.O.T.C. Rifle Team (1); Morehead Scholar.
- FICHTHORN, LUKE EBERLY, III Darien, Conn.
B.S. IN BUSINESS ADMINISTRATION. *Chi Psi*. President. I.F.C. (3, 4); University Party (2, 3, 4); Y.M.C.A. (3, 4); Y.R.C. (3, 4).
- FILSOOF, ADEL ALAN Teheran, Iran
A.B. IN ZOOLOGY. *Phi Delta Chi*. Cosmopolitan Club; Hillel Foundation; Y.M.C.A.
- FINE, LARRY GERALD Atlanta, Ga.
B.S. IN BUSINESS ADMINISTRATION. *Zeta Beta Tau*. President. Carolina Symposium (1, 2, 3); Hillel Foundation (1, 2, 3, 4); I.F.C. (3, 4); Orientation Committee (3, 4); Student Government Committee (3, 4); University Party (1, 2, 3, 4); Y.M.C.A. (1, 2, 3, 4).
- FINGER, RICHARD BRYAN, JR. Greenville, S. C.
A.B. IN POLITICAL SCIENCE. Dance Committee.
- FINISON, JAMES HOLT, JR. Greensboro
B.S. IN BUSINESS ADMINISTRATION. *Phi Mu Alpha*. Band (1, 2, 3); Y.D.C. (1); Entertainment Committee (3).
- FISHER, HENRY McKINNON Concord
A.B. IN ENGLISH. Canterbury Club (4); Dormitory Officer (2, 3); I.D.C. (1); Orientation Counselor (2, 4); Student Government, Elections Board Committee (4); Student Party (1); Wrestling (1); Y.D.C. (2, 4); Y.M.C.A. (1, 2, 3, 4); Freshman Camp Committee (4).

CLASS OF 1963

FISHER, JERRY Fayetteville

B.S. IN BUSINESS, A.F.R.O.T.C. (1, 2, 3, 4); Arnold Air Society (2, 3, 4); Student Party (3, 4).

FISHMAN, LEE IRWIN South Orange, N. J.

B.S. IN BUSINESS ADMINISTRATION, *Tau Epsilon Phi*, *Daily Tar Heel* (1); Hillel Foundation (1, 2, 3, 4); Student Party (1, 2).

FITCH, BETSY ANNE Chapel Hill

A.B. IN EDUCATION, *Alpha Delta Pi*, Order of the Beanbirds (3, 4); Orientation Committee (3, 4); University Party (3, 4); Y.W.C.A. (3, 4).

FITZPATRICK, JAMES F., III Atmore, Ala.

A.B. IN ENGLISH, *Kappa Alpha*, Dance Committee; Orientation Committee; University Party; Y.M.C.A.

FLOURNOY, ANN DOYLE Arlington, Va.

A.B. IN EDUCATION, Dormitory Officer (2, 3); Y.W.C.A.

FLOURNOY, JOHN F. Columbus, Ga.

B.S. IN BUSINESS ADMINISTRATION, *Pi Kappa Alpha*, Football; Monogram Club.

FLYNT, WILLIAM THOMAS Winston-Salem

A.B. IN HISTORY, Orientation Counselor (2); Student Party (2, 3, 4); Wrestling (1); Y.D.C. (1).

FOGLEMAN, PHYLLIS ANNE Chapel Hill

A.B. IN ELEMENTARY EDUCATION, Baptist Student Union (2, 3, 4); Student N.E.A. (4).

FOSCUE, HENRY ARMFIELD, JR. High Point

B.S. IN MATHEMATICS, *Delta Kappa Epsilon*, *Phi Eta Sigma*, Wrestling (1, 3, 4).

FOSTER, JUDITH ANN Arlington, Va.

A.B. IN ENGLISH, *Alpha Chi Omega*, Angel Flight (3, 4).

FOWLER, RICHARD LEON Mount Holly

B.S. IN ACCOUNTING, *Pi Alpha Lambda Sigma*, *Yackety Yack* (4); Y.D.C. (3, 4); Y.M.C.A. (3, 4).

FOWLER, SYLVIA LOU Morganton

B.S. IN PHYSICS.

FOX, WATSON STOESSEL, JR. Greensboro

B.S. IN BUSINESS ADMINISTRATION, *Phi Mu Alpha*, A.F.R.O.T.C. (1, 2, 3, 4); Arnold Air Society (2, 3, 4); Band (1, 2, 3, 4).

FRALEY, JONATHAN DAVID, JR. Lenoir

A.B. IN HISTORY, *Phi Beta Kappa*, *Delta Phi Alpha*, Y.M.C.A. (2, 3); German Language Club (2, 3, 4).

FRANK, JAMES THOMAS Badin

B.S. IN BUSINESS ADMINISTRATION, Wrestling (1, 2); Lacrosse (1, 2).

FRASER, GEORGIA Monterrey, Mexico

B.A. IN SPANISH EDUCATION, *Kappa Delta*, Orientation Counselor (4); Student Party (3, 4); Valkyries (3, 4); Westminster Fellowship (3, 4); Y.W.C.A. (3, 4); Spanish Club.

FRAZIER, CALLIE JOAN Oxford

A.B. IN POLITICAL SCIENCE, *Pi Beta Phi*, Order of Beanbirds (3, 4); Orientation Counselor (4); University Party (3, 4); Y.D.C. (3, 4); Y.W.C.A. (4); Carolina Sweetheart (3).

FREEDLAND, MARTIN BERKE Charlotte

A.B. IN POLITICAL SCIENCE, *Tau Epsilon Phi*, Cardboard (3); Class Cabinet (2, 3); Dance Committee (1, 2, 3), Chairman (4); Hillel Foundation (1, 2); Men's Honor Council (4); University Party (1, 2, 3, 4); *Yackety Yack* (4); Wrestling (4).

FREEDLE, PAUL DOUGLAS Thomasville

B.S. IN BUSINESS ADMINISTRATION, *Alpha Kappa Psi*.

FREELAND, JAMIE MONK Hurdle Mills

A.B. IN HISTORY.

FREEMAN, JAMES ALEXANDER Asheville

A.B. IN PSYCHOLOGY.

FREUND, WILLIAM HAROLD Washington, D. C.

B.S. IN BUSINESS ADMINISTRATION, Canterbury Club (1, 4); Cardboard (1, 2, 3, 4); Track (1); University Party (1).

FROMENT, JEANNE A. Convent, N. J.

A.B. IN INTERNATIONAL STUDIES, Y.W.C.A.

FRYE, MIRIAM KATHRYN Atlanta, Ga.

A.B. IN ENGLISH, Stray Greeks; *Phi Mu*, W.A.A. (4); Westminster Fellowship; Y.W.C.A. (2, 3, 4).



SENIORS

FULGHUM, ERNEST GERALD Fayetteville

A.B. IN ENGLISH. A.F.R.O.T.C. (1, 2, 3, 4); Arnold Air Society (3, 4); Student Party (3, 4).

FULLER, DAVID ALLAN Raleigh

B.S. IN BUSINESS ADMINISTRATION.

FURR, TROY JEROME, JR. Greensboro

A.B. IN ENGLISH. *Kappa Sigma*, Order of Minotaurs (2, 3, 4); University Party (1, 2, 3, 4); Y.M.C.A. (1, 2, 3, 4); Freshman Forum (1).

GABRIEL, RONALD LEE Brooklyn, N. Y.

B.S. IN BUSINESS ADMINISTRATION. *Alpha Phi Omega*, Cardboard (1, 2, 3, 4); Cosmopolitan Club (1, 2, 3, 4); Dormitory Officer (4); G.M.A.B. (1, 2, 3, 4); Hillel Foundation (1, 2, 3, 4); Order of the Old Well (3, 4); Student Government Committee (2, 3); Student Legislature (3); Student Party (2, 3, 4); WUNC (1, 2, 3, 4); *Yuckety Yack* (2, 3, 4).

GALLAGHER, DENNIS FRANCIS Winston-Salem

A.B. IN POLITICAL SCIENCE, MATHEMATICS. Arnold Air Society (3, 4); Newman Club (3, 4).

GALLAGHER, FREDERIC MERCER Charlotte

A.B. IN POLITICAL SCIENCE. *Chi Phi*, Football (1); Orientation Counselor (3, 4); Track (1, 2); University Party (1, 2, 3, 4).

GANS, EDGAR HILARY Baltimore, Md.

A.B. IN HISTORY. Newman Club (1, 2, 3, 4).

GARNER, HOWARD GLENN Greenville

A.B. IN HISTORY. *Phi Beta Kappa*, Order of the Old Well (3, 4); Student Party (3, 4); Wesley Foundation (1, 2, 3, 4).

GARNER, JOE CRANTON Stanley

B.S. IN INDUSTRIAL RELATIONS. Dormitory Officer (3); Men's Glee Club (1); University Party (4).

GARNETT, BROOKS G. Sanford

A.B. IN ENGLISH EDUCATION. F.T.A. (4); Orientation Counselor (4); Student Government Committee (3, 4); Student Legislature (3, 4); Student Party (3, 4); Wesley Foundation (3, 4); Y.W.C.A. (4); Class Cabinet (4).

GARRIS, ERMON EUGENE Clinton

A.B. IN INTERNATIONAL STUDIES. Men's Glee Club (2, 3, 4); Student Party (2); University Chorus (1, 2); *Yuckety Yack* (2); Y.M.C.A. (1, 2, 3, 4).

GAWEN, PERRY FOWLER, JR. Arlington, Va.

B.S. IN INDUSTRIAL RELATIONS. *Delta Sigma Pi*, I.D.C. (3); Student Party (3, 4); Y.D.C. (3, 4).

GEITNER, CLEMENT Hickory

A.B. IN ENGLISH. *Carolina Quarterly*; Dormitory Officer (2, 3, 4); University Party (1, 2, 3, 4); Y.M.C.A. (1, 2, 3, 4).

GELBER, HAROLD ELLIOT Atlanta, Ga.

A.B. IN ENGLISH. *Zeta Beta Tau*, Hillel Foundation (1, 2, 3, 4); Y.M.C.A. (1, 2, 3, 4).

GENTRY, O. LOUIS Greensboro

B.S. IN BUSINESS ADMINISTRATION.

GEORGE, MICHAEL JAMES Greensboro

B.S. IN PHYSICS. *Alpha Phi Omega*, *Phi Beta Kappa*, *Delta Phi Alpha*, American Institute of Physics (3, 4).

GEORGE, PAUL CHREST Waynesville

A.B. IN PHYSICAL EDUCATION. A.F.R.O.T.C. (1, 2); University Party (1, 2, 3).

GEROCK, HENRY WALTER, JR. Maysville

B.S. IN MEDICINE.

GIBSON, HERBERT, III Waynesville

A.B. IN CHEMISTRY.

GILBERT, JERRY DALTON Mount Airy

B.S. IN MATHEMATICS. Baptist Student Union (1, 2, 3, 4); N.R.O.T.C. (1, 2, 3, 4).

GILBERT, MICHAEL HILDRETH Charlotte

A.B. IN ECONOMICS. *Chi Phi*, *Phi Beta Chi*, Orientation Counselor (3, 4); Track (2); University Party (1, 2, 3, 4); Y.M.C.A. (1, 2, 3, 4).

GILES, ROY ANDRE, JR. Glen Alpine

A.B. IN POLITICAL SCIENCE. A.F.R.O.T.C. (1); Y.D.C. (3, 4).

GILLILAND, WILLIAM RALPH Pinchurst

B.S. IN BUSINESS ADMINISTRATION. Orientation Counselor (4).

GILLIS, DAN EDWARD Raleigh

B.S. IN BUSINESS ADMINISTRATION. Baptist Student Union (1, 2); Y.M.C.A. (1, 3); Y.D.C. (3).



CLASS OF 1963

GILROY, MARY ELIZABETH Brookville, N. Y.
B.S. IN PSYCHOLOGY, *Kappa Delta*, Student Party (3, 4); Y.W.C.A. (3, 4).

GLANCKOPF, ANNETTE LOUISE Greensboro
B.S. IN MATHEMATICS, *Hillel Foundation* (3, 4); Orientation Counselor (4); *Splash Club* (3); Student Party (3, 4); Tennis (3, 4); *Yuckety Yack* (3, 4); Y.W.C.A. (3, 4); Order of Golden Bear (3, 4).

GLENN, MARTHA COLE Richmond, Va.
A.B. IN POLITICAL SCIENCE, *Kappa Delta*, Carolina Forum (1); Carolina Symposium (3); Orientation Counselor (4); Tennis (3, 4); University Party (3); W.A.A. (3, 4); Westminster Fellowship (3); Y.W.C.A. (3, 4).

GODDARD, MARY MARGARET Daytona Beach, Fla.
B.S. IN INDUSTRIAL RELATIONS, PSYCHOLOGY, Canterbury Club (1, 2, 3, 4); G.M.A.B. (2, 3, 4); Orientation Counselor (2); Student Government Committee (2, 3, 4); Y.W.C.A. (1, 2).

GODFREY, MICHAEL ARTHUR Paconian Springs, Va.
A.B. IN ECONOMICS, *Alpha Tau Omega*, A.F.R.O.T.C. (1, 2, 3, 4); Arnold Air Society (2); University Party.

GOFORTH, JAMES PAUL Statesville
B.S. IN INDUSTRIAL RELATIONS, University Party (1, 2, 3, 4); Wesley Foundation (1, 2); Y.D.C. (1, 2, 3, 4); Y.M.C.A. (1, 2, 3).

GOINS, FRANCES Martinsville, Va.
A.B. IN JOURNALISM, Carolina Women's Council (3, 4); *Daily Tar Heel* (3); Dormitory Officer (3, 4); Orientation Counselor (1); *Splash Club* (3); W.A.A. (3).

GOLDBERG, PETER IRWIN Charlotte
A.B. IN POLITICAL SCIENCE, *Pi Lambda Phi*, *Hillel Foundation* (1, 2, 3, 4); Men's Glee Club (3); Student Government Committee (4); University Party (2, 3, 4); *Yuckety Yack* (4); Y.M.C.A. (3, 4).

GOLDBLATT, MYRON EVERETT, JR. New York, N. Y.
A.B. IN POLITICAL SCIENCE, *Pi Lambda Phi*, *Hillel Foundation* (1, 2, 3, 4); I.F.C. (3); University Party (2, 3, 4); *Yuckety Yack* (2).

GOLDKLANG, HOWARD ARTHUR Charlotte
A.B. IN POLITICAL SCIENCE, *Pi Lambda Phi*, *Hillel Foundation* (1, 3); University Party (1, 3, 4).

GOOCH, WILLIAM HARRIS Durham
A.B. IN HISTORY, Student N.E.A. (3, 4); Y.M.C.A. (4).

GOODWIN, ELEANOR PAULINE Fayetteville
A.B. IN ENGLISH EDUCATION, *Pi Beta Phi*, Student Government Committee (4); Student N.E.A. (3, 4); University Party (3, 4); Y.D.C. (3, 4); Y.W.C.A. (3, 4).

GOODYKOONTZ, NANCY WILLIAMS Louisville, Ky.
A.B. IN SOCIOLOGY, *Chi Omega*, Orientation Counselor (4); University Party (3, 4); Westminster Fellowship (3, 4); Y.W.C.A. (3, 4).

GORDON, HOWARD F. Merion, Pa.
B.S. IN INDUSTRIAL RELATIONS, *Pi Lambda Phi*, *Hillel Foundation* (1); Soccer (1, 2, 3, 4).

GORDON, PHILLIP RALPH Norfolk, Va.
A.B. IN CHEMISTRY, *Zeta Beta Tau*, University Party (2, 3).

GOSS, BENNIE L. Raleigh
B.S. IN BUSINESS ADMINISTRATION, *Alpha Kappa Psi*, Student Party (2, 3, 4); Y.D.C. (2, 3); Y.M.C.A. (3).

GOULD, JOHN WILLIAM Newburgh, N. Y.
B.S. IN MATHEMATICS, Carboard (3, 4); Dormitory Officer (1, 2, 3); I.D.C. (1, 2, 3, 4); N.R.O.T.C. (1, 2, 3, 4); Newman Club (1, 2, 3, 4); Student Party (1, 2, 3, 4); Y.R.C. (2, 3, 4).

GRAHAM, EDWARD NORMAN Elkin
A.B. IN POLITICAL SCIENCE, *Phi Eta Sigma*, Cosmopolitan Club (1, 2, 3); N.R.O.T.C. (1, 2, 3, 4); Order of the Grail (3, 4); Orientation Counselor (1); Scabbard and Blade (3, 4); Student Government Committee (3, 4); Student Party (3); Track (1); Y.D.C. (3); Y.M.C.A. (1, 2, 3, 4).

GRANT, THOMAS WATERS Cedarhurst, N. Y.
A.B. IN ART, *Delta Kappa Epsilon*, Order of Minotaurs (2, 3, 4); Soccer (1, 2); University Party; Y.M.C.A.

GRASTY, THOMAS PETTUS Charlotte
A.B. IN ECONOMICS, *Sigma Alpha Epsilon*, Gorgon's Head (2, 3, 4); G.M.A.B.; Order of Minotaurs (2, 3, 4); University Party (1, 2, 3, 4).

GRAY, RUBY JEANETTE Morganton
A.B. IN FRENCH, Dormitory Officer (1); Orientation Counselor (4); Westminster Fellowship (3, 4); Secretariat (3).

GREEN, FORREST BENEDICT Rehoboth, Mass.
A.B. IN MATHEMATICS, *Phi Eta Sigma*, Dormitory Officer (2); N.R.O.T.C. (1, 2, 3, 4); Track (1); WUNC (3); U.N.C. Outing Club (3, 4).

GREENBERG, MARK LEE Hillside, N. J.
A.B. IN ZOOLOGY, Band (1); *Daily Tar Heel* (1, 2, 3); *Hillel Foundation* (1, 2, 3, 4); University Party (1, 2); *Yuckety Yack* (4).

GREENE, BRUCE BRIANT Wynnwood, Pa.
A.B. IN POLITICAL SCIENCE, *Kappa Sigma*, A.F.R.O.T.C. (1, 2, 3, 4); Arnold Air Society (2, 3, 4); Carolina Symposium (2, 3); Class Cabinet (1); Football (1, 2, 3, 4); Order of the Old Well (3, 4); Scabbard and Blade (3, 4); Student Party (2, 3); Y.M.C.A. (2, 3, 4); Class President (2); Lacrosse (2, 3, 4).



SENIORS

GREENE, BRUCE ELON Marshall
B.S. IN BUSINESS ADMINISTRATION.

GREENE, DUFF SURGENT Wynnewood, Pa.
A.B. IN POLITICAL SCIENCE, *Kappa Sigma*, President, A.F.R.O.T.C. (1, 2, 3, 4); Arnold Air Society (2, 3, 4); Football (1, 2, 3, 4); Monogram Club (2, 3, 4); Order of the Old Well (3, 4); Scabbard and Blade (3, 4); Lacrosse (1, 2, 3, 4).

GREENE, JERRY WAYNE Winston-Salem
A.B. IN GERMANICS, *Pi Kappa Phi*, *Alpha Epsilon Delta*, *Delta Phi Alpha*, Baptist Student Union (1); *Di-Phi Society* (1, 2); I.F.C. (3); Student Party (1); University Party (3, 4); Men's Glee Club (4).

GREESON, ROBERT DOYLE, JR. Greensboro
A.B. IN HISTORY, *Phi Mu Alpha*, President, Band (1, 2, 3), President (4); Student Government Committee (3, 4); Y.R.C. (2, 3, 4); Student Athletic Council (3, 4); Semper Fidelis Society (3, 4).

GRICE, ORMOND DREW Warsaw
A.B. IN CHEMISTRY, *Phi Mu Alpha*, Men's Glee Club (2); Student Government Committee (1, 2).

GRIFFIN, BEVERLY ANN Hickory
A.B. IN ENGLISH, Stray Greeks, *Alpha Chi Omega*, Orientation Counselor (4); Panhellenic Council (3, 4); University Party (4); Wesley Foundation (3, 4); Women's Honor Council (3, 4); Y.W.C.A. (4); Dormitory Officer (3).

GRIFFIN, MICHAEL KENT Jamesville
B.S. IN MATHEMATICS, Dormitory Officer (4); Student N.E.A. (3, 4).

GRIFFIN, RODERIC BOYD, JR. Roxboro
A.B. IN SPANISH, *Phi Eta Sigma*, *Phi Beta Kappa*, Men's Glee Club (1, 2, 3, 4); Foreign Students Committee (2).

GRIMES, FLETA SUE Ramseur
A.B. IN ELEMENTARY EDUCATION, Student N.E.A. (4); Student Party (3, 4); Westminster Fellowship (1, 2); *Yackety Yack* (3, 4); Y.W.C.A. (1, 2, 3, 4).

GRISWOLD, JOHN CLINTON Chapel Hill
B.S. IN MARKETING, *Delta Sigma Pi*, University Party (3, 4).

GROVE, SUSAN JOHANNA Cadiz, Ohio
A.B. IN ENGLISH EDUCATION, *Alpha Delta Pi*, Student N.E.A. (4); University Chorus (3); Y.R.C. (3, 4).

GRUBBS, CROMER RAYMOND, JR. Winston-Salem
B.S. IN BUSINESS ADMINISTRATION, *Chi Psi*, N.R.O.T.C. (1, 2, 3, 4); University Party (1, 2, 3, 4); Y.M.C.A. (1, 2, 3, 4).

GULLER, JEFFREY M. Charlotte
A.B. IN HISTORY, *Tau Epsilon Phi*, Class Cabinet (3, 4); Hillel Foundation (1, 2, 3, 4); Orientation Committee (4); Soccer (1); Student Party (3, 4); University Party (1, 2); Y.M.C.A. (1).

GUNTER, RICHARD NYLES Chapel Hill
B.S. IN MATHEMATICS.

HALE, DEAN MARVIN Chapel Hill
A.B. IN ZOOLOGY.

HALE, ROBERT VERNON Fayetteville
A.B. IN ENGLISH, *Sigma Phi Epsilon*, G.M.A.B. (1, 2, 3); Student Government Committee (3, 4); University Party (4); Westminster Fellowship (1); Y.M.C.A. (1, 2, 3, 4).

HALL, CHARLES LINWOOD Selma
A.B. IN POLITICAL SCIENCE, Dormitory Officer (3, 4); Dormitory Manager (3).

HAMBRIGHT, ELEANOR ANN Gastonia
A.B. IN ENGLISH EDUCATION, Baptist Student Union (3, 4); Dormitory Officer (3); Orientation Counselor (4); Student N.E.A. (4).

HAMMETT, JOHN ALLEN Concord
A.B. IN BUSINESS ADMINISTRATION, Cheerleader; Football; Monogram Club; Splash Club.

HAMRICK, JERRY GLENN Elizabeth City
B.S. IN MATHEMATICS.

HANCHEY, DANIEL HOWARD Richmond, Va.
A.B. IN ENGLISH, *Chi Chi Chi*, Canterbury Club (1, 2); Orientation Counselor (4); Student Party (3, 4); Y.M.C.A. (4).

HANEY, JULIA RAY Greeneville, Tenn.
A.B. IN ENGLISH, *Alpha Gamma Delta*, F.T.A. (3, 4); Student Government Attorney General's Staff (4); University Party (3, 4); Westminster Fellowship (4); Y.W.C.A. (3, 4).

HARDESTY, ELIZABETH ANN Hickory
A.B. IN ECONOMICS, Dormitory Officer.

HARGETTE, ARCHIE JAMES, JR. Monroec
B.S. IN BUSINESS ADMINISTRATION.



CLASS OF 1963



- HARKEMA, REINARD, JR.** Raleigh
B.S. IN PHYSICS. Monogram Club (3, 4); Track (1, 2, 3, 4); Westminster Fellowship (3, 4).
- HARRINGTON, ABNER BROWN, III** Sanford
A.B. IN POLITICAL SCIENCE. Y.D.C. (2, 3).
- HARRINGTON, ANTHONY STEPHEN** Charlotte
A.B. IN HISTORY. *Sigma Nu*. President. Carolina Symposium (1); G.M.A.B. (1); Order of the Grail (3, 4); Order of the Old Well (3, 4); Orientation Committee (4); Orientation Counselor (2); Student Government Committee Chairman (4); Student Legislature, Sergeant-at-Arms (2); University Party (2, 3, 4); Y.D.C. (1); Y.M.C.A. (1, 2); Assistant Attorney General (2); Morehead Scholar.
- HARRIS, FLOYD STEVENSON** Statesville
A.B. IN POLITICAL SCIENCE.
- HARRIS, HARVEY LAKE, JR.** Bethel, Ohio
A.B. IN JOURNALISM. *Sigma Delta Chi*. *Carolina Handbook* (3); *Daily Tar Heel* (1, 2, 3, 4); Press Club (2, 3, 4); Publications Board (2, 3); Student Government Committee (3); Student Legislature (2, 3); Student Party (2, 3); Westminster Fellowship (1); Y.D.C. (2).
- HARRIS, THOMAS DEWEY** Thomasville
A.B. IN POLITICAL SCIENCE. *Lambda Chi Alpha*. Cardboard (1, 2); *Daily Tar Heel* (1); University Party (1, 2); Wesley Foundation (1, 2); Y.D.C. (1); Y.M.C.A. (1, 2, 3).
- HARRISON, TOMMY WAYNE** Lowell
A.B. IN GERMAN. *Delta Phi Alpha*.
- HART, MARTHA ELIZABETH** Grifton
A.B. IN ENGLISH EDUCATION. Canterbury Club (3, 4); Dormitory Officer; Orientation Counselor (4).
- HART, ROBERT RAWLS** Fayetteville
A.B. IN EDUCATION. Monogram Club (2, 3, 4); Track (1, 2, 3, 4); Wesley Foundation (1, 2).
- HART, SYLVIA LEE** Durham
A.B. IN EDUCATION.
- HARWARD, WILLIAM MYRICK** Albemarle
B.S. IN ACCOUNTING. Cardboard; Dormitory Officer; Lutheran Student Association.
- HARWELL, BOBBY DALE** Newton
B.S. IN BUSINESS ADMINISTRATION. *Delta Sigma Pi*. Orientation Counselor (3); Student Government (3, 4); University Party (2, 3, 4); Resident Advisor.
- HASSELL, E. GORDON** Providence, R. I.
A.B. IN HISTORY. Cosmopolitan Club (2, 3, 4); N.R.O.T.C. (1, 2).
- HASTINGS, MARION CROSMAN** New Britain, Conn.
A.B. IN HISTORY. *Pi Beta Phi*. *Gamma Beta Epsilon*. G.M.A.B. (4); Orientation Counselor (4); Student Government Committee (3); University Party (3, 4).
- HAWES, PETER WORTHAM** Bronxville, N. Y.
A.B. IN HISTORY. *Delta Upsilon*. Canterbury Club (1, 2, 3, 4); *Carolina Handbook* (2, 3); G.M.A.B. (2, 4); Men's Glee Club (3); Orientation Counselor (4); Student Party (3, 4); Y.R.C. (1, 2, 3, 4); Y.M.C.A. (1, 2, 3, 4).
- HAWLEY, PATRICIA ELLEN** Durham
B.S. IN MEDICAL TECHNOLOGY. *Alpha Delta Pi*. Angel Flight (2); University Party (2, 3, 4).
- HAYES, NELSON EDWARD** Gastonia
A.B. IN ZOOLOGY.
- HAYWOOD, JERRY MARVIN** Mt. Gilead
A.B. IN ENGLISH. Baptist Student Union (3, 4).
- HEARD, DRAYTON, III** Sewickley, Pa.
A.B. IN HISTORY. *St. Anthony Hall*. I.F.C. (3); Soccer (1, 2, 3, 4).
- HEATH, DONNIE LEE** Fayetteville
B.S. IN BUSINESS ADMINISTRATION.
- HEEDEN, LOUIS FRANCIS** Wilson
A.B. IN HISTORY.
- HEENAN, DONALD FRED** Washington, D. C.
B.S. IN MATHEMATICS. *Phi Eta Sigma*, *Chi Phi*. President. N.R.O.T.C. (1, 2, 3, 4); Orientation Counselor (2); Scabbard and Blade (3, 4); University Party (2, 3, 4).
- HEENEY, KEVIN TILBURY** Atlanta, Ga.
B.S. IN INDUSTRIAL RELATIONS. Newman Club (1, 2, 3, 4); University Party (1, 2, 3, 4); Wrestling (1); Y.D.C. (2).
- HEILIG, DAVID SHERRILL** Salisbury
B.S. IN INDUSTRIAL RELATIONS. *Pi Kappa Alpha*. N.R.O.T.C. (1); University Party (1, 2, 3, 4).

SENIORS

- HELMS, JERRY NORRIS Charlotte
B.S. IN INDUSTRIAL RELATIONS, SOCIOLOGY. *Kappa Sigma*. Basketball (1); I.F.C. (4); Student Party (4); Y.M.C.A. (1).
- HEMPHILL, JIMMY DAVYS Glen Alpine
B.S. IN BUSINESS ADMINISTRATION. A.F.R.O.T.C.; Y.D.C. (4).
- HEMSATH, HENRY EVANS Westfield, N. J.
A.B. IN POLITICAL SCIENCE. Cardboard (2, 3, 4); Dormitory Officer (3); Student Party (1, 2, 3, 4); Y.R.C. (1, 2, 3, 4); Attorney General's Staff (2).
- HENDRICK, FLORENCE ANN Orlando, Fla.
A.B. IN ELEMENTARY EDUCATION. *Pi Beta Phi*. Orientation Counselor (4); Student N.E.A. (3, 4); University Party (3, 4); Y.W.C.A. (3, 4).
- HENDRIX, DAVID GENE Lumberton
A.B. IN CHEMISTRY. *Alpha Chi Sigma*. N.S.A. (4); N.R.O.T.C. (1, 2, 3, 4); Wesley Foundation (1, 2); Y.M.C.A. (1).
- HENRY, ANNA CATHARINE Asheville
A.B. IN ENGLISH. *Kappa Kappa Gamma*. Canterbury Club (3, 4); Orientation Counselor (1); University Party (3, 4); Y.W.C.A. (3, 4).
- HENRY, JAMES VANCE Asheville
B.S. IN CHEMISTRY. *Alpha Chi Sigma*. A.F.R.O.T.C. (1, 2); Canterbury Club (1, 2); Y.R.C. (1, 2, 3); Caving-Climbing Club (3).
- HENSLEY, EDWARD GARLAND, JR. Asheville
B.A. IN SPANISH. Y.R.C. (4); Spanish Club (2).
- HERNDON, PAUL HOLDER, III Alexandria, Va.
A.B. IN POLITICAL SCIENCE.
- HERRING, SHARON RAE Lumberton
A.B. IN ELEMENTARY EDUCATION. Student N.E.A. (4); W.A.A. (3, 4); Y.W.C.A. (4).
- HICKS, JOY Wilson
A.B. IN ENGLISH EDUCATION. *Chi Omega*. F.T.A. (3, 4); University Party (3, 4); W.A.A. (3, 4); Y.W.C.A. (3, 4).
- HIGGINS, HELEN SUZANNE Charlotte
A.B. IN ENGLISH EDUCATION. Westminster Fellowship (3); Y.W.C.A. (3, 4).
- HILL, STEPHEN JACKSON Kannapolis
A.B. IN MUSIC. *Chi Psi*, *Phi Mu Alpha*. Band (1, 2); Carolina Symposium (1); G.M.A.B. (1, 4); Orientation Counselor (2, 3); Sound and Fury (2); University Party (2, 3, 4); Y.D.C. (1, 2); Y.M.C.A. (1, 2, 3, 4); University Symphony (1, 2, 3, 4); Bell Ringer. Morehead-Patterson Bell Tower (1); Morehead Scholar.
- HILLMAN, JAMES ELGAN, JR. Raleigh
B.S. IN INDUSTRIAL RELATIONS. *Sigma Phi Epsilon*. University Party (2, 3, 4); Y.M.C.A. (2, 3, 4).
- HINDLE, DAVID DESHLER Merrimac, Mass.
A.B. IN INDUSTRIAL RELATIONS. *Zeta Psi*. Gorgon's Head; I.F.C. (1, 2); Order of Minutars.
- HINES, EDDIE SHAW Clinton
A.B. IN ENGLISH. Canterbury Club (3, 4); *Carolina Quarterly* (2); Cosmopolitan Club (2); University Party (1, 2, 3); Y.D.C. (2, 3); Y.M.C.A. (1, 2, 3).
- HINSON, CARTHON DEWEY Whiteville
A.B. IN HISTORY.
- HOBBS, CECIL WRIGHT, JR. Roseboro
B.S. IN SCIENCE EDUCATION. Dormitory Officer. President (3); Student N.E.A. (3, 4); University Party (3, 4); Wesley Foundation; Y.D.C. (3, 4); Radio Club.
- HOBSON, CHARLES DAVID Charlotte
A.B. IN EDUCATION.
- HOLDERNESS, BONNY McQUEEN Florence, S. C.
A.B. IN SOCIOLOGY. Student Wives (4).
- HOLDERNESS, WILLIAM HENRY, JR. Chapel Hill
A.B. IN POLITICAL SCIENCE. A.F.R.O.T.C. (3, 4); Arnold Air Society (3, 4); Y.R.C. (3, 4).
- HOLLAR, BOYCE ROOP, JR. Conover
B.S. IN BUSINESS ADMINISTRATION. Lutheran Student Association (1, 2).
- HOLLER, DAN FORNEY, JR. Raleigh
B.S. IN INDUSTRIAL RELATIONS. *Chi Chi Chi* (3, 4). Orientation Counselor (1).
- HOLLIFIELD, JOHN WARD Lenoir
A.B. IN CHEMISTRY. Y.M.C.A. (4).

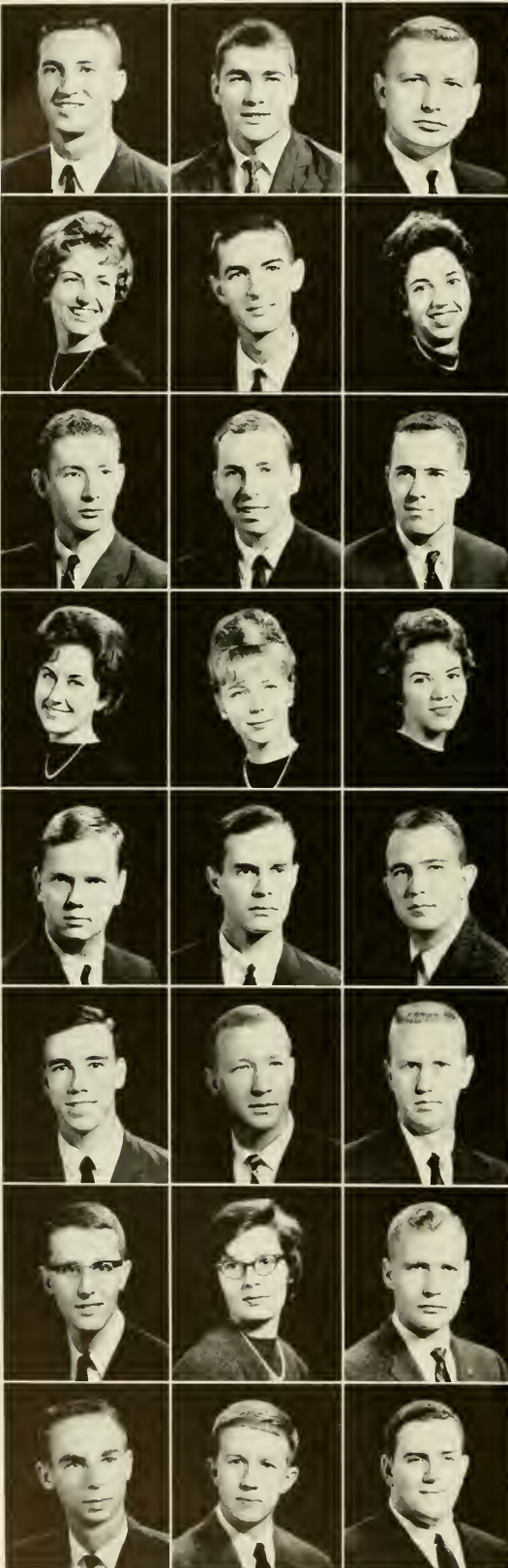

CLASS OF 1963

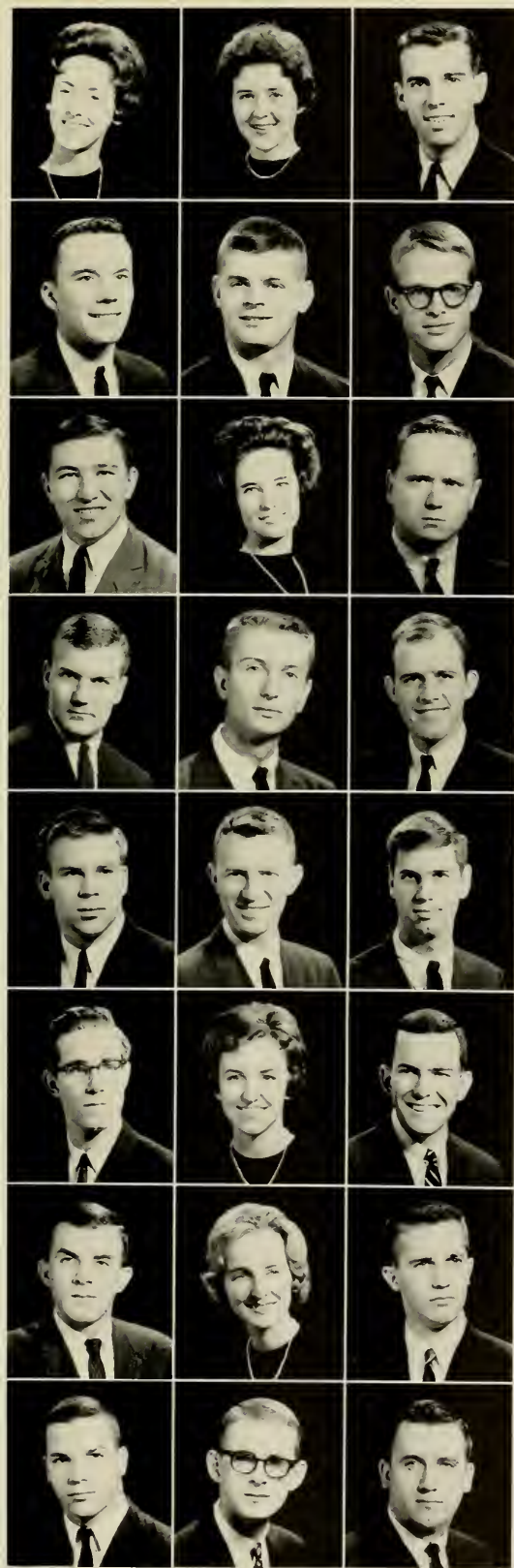

HOLLINGSWORTH, JULIA NEAL Atlanta, Ga.

A.B. IN ZOOLOGY. *Phi Mu*, Panhellenic Council (3); Women's Residence Council (3); Y.W.C.A. (4); Panhellenic Judicial Court (4).

HOLMES, HELEN Yazoo City, Miss.

A.B. IN HISTORY. *Delta Delta Delta*, Newman Club; Orientation Counselor (4); Student Government Committee (3, 4); Women's Honor Council (3, 4).

HOLMES, JOHN ALDEN Newark, N. J.

A.B. IN HISTORY. *Theta Chi*, I.F.C. (2); Student Party (1, 2); Y.M.C.A. (1, 2, 3).

HOLSENBECK, WILEY HOWARD, JR. Jacksonville, Fla.

B.S. IN INDUSTRIAL RELATIONS. A.F.R.O.T.C. (1, 2); Class Cabinet (2, 3, 4); Dormitory Officer, President (3); I.D.C. (2, 3); Student Government Committee (3, 4); Student Party (1, 2, 3, 4); Wesley Foundation (1); Y.R.C. (4).

HOLT, PHILLIP CHRISTIAN, JR. Chevy Chase, Md.

A.B. IN ENGLISH. *Chi Phi*, N.R.O.T.C. (2, 3, 4); University Party (2, 3, 4); Resident Advisor (4).

HOLT, ROBERT EDWARD LEE, III Greensboro

A.B. IN ECONOMICS. *Sigma Alpha Epsilon*, Gorgon's Head (3, 4); G.M.A.B. (1); Order of Minataurs (2, 3, 4); University Party (1, 2, 3, 4); Y.M.C.A. (1, 2).

HOMESLEY, HOWARD DAVID Cherryville

A.B. IN ENGLISH. *Kappa Alpha*, *Alpha Epsilon Delta*, Dance Committee (2, 3, 4); G.M.A.B. (3); Orientation Committee (4); Orientation Counselor (2, 3); Student Government Committee (2); University Party (1); Wesley Foundation (1, 3); Y.M.C.A. (1).

HOOD, ALICE ALLEN Memphis, Tenn.

A.B. IN HISTORY OF ART. *Chi Omega*, University Party (3, 4).

HOOD, THOMAS RUFFIN Dunn

A.B. IN PSYCHOLOGY. *Kappa Sigma*, Track (1); University Party (1, 2).

HORSKY, THOMAS JOHN Burgaw

A.B. IN HISTORY.

HORTON, RONALD J. Bailey

A.B. IN ENGLISH EDUCATION. Baptist Student Union (1); Carolina Symposium (3); F.T.A. (3, 4); Student N.E.A. (3, 4); Y.M.C.A. (2, 3, 4).

HOUCK, MICKEY EUGENE Salisbury

B.S. IN ACCOUNTING. Dormitory Officer (2, 3, 4); Student Party (1, 2, 3, 4); Westminster Fellowship (2, 3, 4); Y.M.C.A. (2, 3, 4).

HOUSE, MARVIN BAILEY Lincolnton

BACHELOR OF ARTS AND LAW. Westminster Fellowship (1, 2, 3, 4).

HOUSTON, JOHN GLENN, JR. China Grove

B.S. IN MARKETING.

HOUSTON, PAUL GREEN Chapel Hill

A.B. IN ENGLISH. Westminster Fellowship (1, 2, 3, 4).

HOWARD, GORDON EDWARD Valley Stream, N. Y.

A.B. IN EDUCATION. Track (1, 2, 3); Wesley Foundation (1, 2, 3).

HOWARD, MARLENE JOYCE Kannapolis

A.B. IN SOCIOLOGY. Baptist Student Union (3, 4); Dormitory Officer (4); Y.W.C.A. (3, 4).

HOWELL, CHARLES C., III Jacksonville, Fla.

A.B. IN ENGLISH. *Kappa Alpha*, N.R.O.T.C. (1, 2, 3, 4); Newman Club (1, 2, 3, 4); Orientation Counselor (2); University Party (1, 2, 3, 4); Y.M.C.A. (1); German Club (4).

HOWELL, RON W. Newdale

A.B. IN POLITICAL SCIENCE. Y.D.C.

HOYLE, KATHRYN DIXON Hendersonville

A.B. IN ECONOMICS. Student Government Committee (3).

HOYLE, WILLIAM ROBERSON Greensboro

A.B. IN HISTORY. Class Cabinet (4); Dormitory Officer (4); Orientation Counselor (3, 4); Student Government Committee (2, 3, 4); University Party (1, 2, 3, 4); Y.D.C. (1, 2, 3, 4); Y.M.C.A. (1, 2, 3, 4); Campus Chest (2, 3, 4).

HUFFMAN, JAMES RALPH Moylaw, Pa.

B.S. IN INDUSTRIAL MANAGEMENT. *Alpha Kappa Psi*, Monogram Club (2, 3, 4); Swimming (1, 2, 3, 4).

HUGGINS, BRUCE WAYNE Lumberton

A.B. IN ECONOMICS. *Carolina Handbook* (2).

HUGHES, RICHARD EDWARD Parkton

B.S. IN BUSINESS ADMINISTRATION. Y.D.C. (1, 4); Y.M.C.A. (1, 2, 3, 4).

SENIORS



- HUMAN, E. W., JR. Stanley
B.S. IN BUSINESS ADMINISTRATION. *Delta Sigma Pi*, Baseball (1);
Semper Fidelis Club.
- HUNDLEY, JAMES DAVENPORT Wallace
A.B. IN ENGLISH. *Phi Delta Theta*. University Party (1, 2, 3, 4).
- HUNSINGER, CAROL HAMRICK Boiling Springs
A.B. IN EDUCATION. Student N.E.A. (3, 4).
- HUNT, JANET MADELEINE Rocky Mount
A.B. IN ENGLISH. Westminster Fellowship (3).
- HUNTER, RICHARD MITCHELL Murfreesboro
B.S. IN PUBLIC HEALTH.
- HURD, CHARLES ALSTON Hinsdale, Ill.
A.B. IN ENGLISH. *Kappa Sigma*. Monogram Club (3, 4); Student Party
(4); Swimming (1, 2).
- HURLEY, DANIEL WADE, JR. Biscoe
B.S. IN BUSINESS ADMINISTRATION.
- HUTCHINSON, RICHARD ABBOTT Marblehead, Mass.
A.B. IN HISTORY. *Delta Kappa Epsilon*. Soccer (1); Y.M.C.A. (1, 2,
3, 4).
- HYLTON, ELMER ERNEST Mayodan
B.S. IN BUSINESS ADMINISTRATION. *Alpha Kappa Psi*.
- IBRAHIM, MRS. BETTY BULLARD Chapel Hill
A.B. IN POLITICAL SCIENCE. WUNC-TV (1, 2, 3); Y.D.C. (1, 2).
- ICARD, PARKS EDWIN Hudson
B.S. IN BUSINESS ADMINISTRATION. Baptist Student Union (1, 2);
Student Legislature (3, 4); Student Party (3, 4); Y.D.C. (4).
- INGLE, ROBERT LEE Greensboro
B.S. IN MATHEMATICS.
- INGRAM, BYRON ROSS, JR. Wilson
A.B. IN ZOOLOGY.
- IRVINE, JAMES NELSON Lookout Mountain, Tenn.
A.B. IN ENGLISH. *Phi Delta Theta*. Carolina Symposium (1, 3); Class
Cabinet (4); G.M.A.B. (3, 4); I.F.C. (4); Monogram Club (3, 4); Order
of the Grail (4); Order of the Old Well (4); Orientation Committee (2);
Soccer (1, 2, 3, 4); Student Government Committee (2); University Party
(1, 2, 3, 4); Westminster Fellowship (1); Wrestling (1); Morehead
Scholar.
- ITTNER, MARY ANN Wilmington
A.B. IN MATHEMATICS EDUCATION. Orientation Counselor (4); Student
N.E.A. (3, 4); University Party (3, 4); Westminster Fellowship
(3, 4).
- JACKSON, CHARLES TERRY, II Dover, Del.
B.S. IN INDUSTRIAL RELATIONS. *Phi Delta Theta*. Orientation Counselor
(2); University Party (1, 2, 3, 4); Student Government Committee
(2, 3).
- JACKSON, THOMAS BRYAN, JR. Kinston
B.S. IN BUSINESS ADMINISTRATION.
- JACKSON, THOMAS JEFFERSON, III Winston-Salem
B.S. IN BUSINESS ADMINISTRATION. Student Party (3, 4); Y.D.C. (3,
4).
- JACKSON, WILLIAM THOMAS, III Elizabeth City
B.S. IN PHYSICS. *Delta Upsilon*. A.F.R.O.T.C. (1); Student Party (2);
University Party (1).
- JACOBY, MEL STEWART Flushing, N. Y.
A.B. IN ENGLISH. *Tau Epsilon Phi*. Hillel Foundation (1, 2, 3, 4); Student
Party (1, 4).
- JARRETT, JAMES PAUL, JR. High Point
A.B. IN HISTORY. Carolina Christian Fellowship (2).
- JEFFREYS, DORA LEE Chapel Hill
A.B. IN EDUCATION. F.T.A. (3, 4); Orientation Counselor (4); Student
N.E.A. (3, 4); Student Party (4); Y.D.C.
- JEFFRIES, DONALD DAVID Charlotte
A.B. IN ENGLISH, RADIO, TELEVISION AND MOTION PICTURES.
Track (1, 3); Y.D.C. (4); Cross Country (1).
- JENKINS, LARRY LITTLETON Mount Holly
B.S. IN INDUSTRIAL RELATIONS. *Delta Upsilon*. Baseball (1, 2, 3, 4);
Monogram Club (2, 3, 4).

CLASS OF 1963

JENNRICH, JOHN HAROLD Arlington, Va.

A.B. IN POLITICAL SCIENCE. *Theta Chi*, Canterbury Club (1, 2, 3, 4); I.F.C. (4); Student Government Committee (1); Student Party (3, 4); Tennis (1, 2).

JESS, FRANCES LOUISE Fairfield, Conn.

A.B. IN HISTORY. *Alpha Gamma Delta*, Orientation Counselor (3); Student Government Committee (2); Student Party (3, 4); University Party (2); *Yackety Yack* (2, 3, 4); Order of the Golden Bear (3, 4).

JESSUP, PERCY WELLS, JR. Elizabethtown

A.B. IN CHEMISTRY.

JOBIE, WARREN YANCEY Mebane

B.S. IN BUSINESS ADMINISTRATION. *Delta Upsilon*, Golf (1); Student Party (1, 2); Westminster Fellowship (1).

JOHNSON, EDWIN LYNN Clinton

B.S. IN BUSINESS ADMINISTRATION.

JOHNSON, HUGH STEADMAN Asheville

B.S. IN BUSINESS ADMINISTRATION. *Delta Sigma Pi*, Dormitory Officer (3).

JOHNSON, JIMMY AALON Coats

B.S. IN ACCOUNTING. *Alpha Kappa Psi*.

JOHNSON, JUDITH ELIN Atlanta, Ga.

A.B. IN ENGLISH. *Delta Delta Delta*, Class Cabinet (4); Orientation Counselor (4); Student Government Committee (4); University Party (3, 4); W.A.A. (3, 4); Y.W.C.A. (3, 4).

JOHNSON, MARY ANNE Elkin

A.B. IN POLITICAL SCIENCE. *Kappa Delta*, Orientation Counselor (4); Student Government Committee (4); University Party (3, 4); Tennis (3, 4); Y.D.C. (3, 4); Y.W.C.A. (3, 4).

JOHNSON, RITA LEONA Goldsboro

A.B. IN EDUCATION. Dormitory Officer (4); Orientation Counselor (4); Student Government Committee (4); Student Legislature (3); Student Party (3, 4); W.A.A. (3, 4); Wesley Foundation (3, 4); Y.W.C.A. (3, 4).

JOHNSON, SUZANNE Hinsdale, Ill.

A.B. IN ENGLISH. *Pi Beta Phi*, Orientation Counselor (4); Student Government Committee (3, 4); University Party (3, 4); Beat Dook Court; Blue-White Queen.

JOLIS, PAUL ORTEGA Paris, France

A.B. IN HISTORY. *Beta Theta Pi*, Gorgon's Head; I.F.C. (4); Order of Beanbirds; Order of Minataurs; Orientation Counselor (3); Soccer (2, 3, 4); Track (4); University Party (2, 3, 4); Y.M.C.A. (1, 2, 3, 4).

JONAS, CHARLES RAPER, JR. Lincolnton

A.B. IN POLITICAL SCIENCE. *Phi Delta Theta*, Class Cabinet (3, 4); Dormitory Officer (1); Gingham (3, 4); Order of Beanbirds (3, 4); Orientation Counselor (2); Student Government (2, 3); Track (1, 2); University Party (1, 2, 3, 4); Westminster Fellowship (1, 2, 3); Y.R.C. (1, 2, 3, 4); Y.M.C.A. (1, 2, 3, 4).

JONES, JACK LEE Charlotte

A.B. IN POLITICAL SCIENCE. Dormitory Officer; N.S.A.; N.R.O.T.C.; Wrestling; *Yackety Yack*; Order of Golden Bear; Semper Fidelis.

JONES, JASPER LIVINGSTON, JR. Greenville

A.B. IN ENGLISH. Y.M.C.A. (4).

JONES, JOHN WILLIAM Liberty

B.S. IN MARKETING. *Delta Upsilon*, Cardboard; Y.D.C.

JONES, KIRBY London, England

A.B. IN POLITICAL SCIENCE. *St. Anthony Hall*, Monogram Club (3, 4); Tennis (1, 2, 3, 4); University Party (1); WUNC-TV (1, 2, 3, 4).

JONES, OLYN REED Chapel Hill

A.B. IN ENGLISH. *Kappa Delta*, Angel Flight (2, 3); Canterbury Club (1, 2); University Party (1, 2); Y.W.C.A. (1, 2).

JONES, ROBERT CHARLES West Suffield, Conn.

B.S. IN INDUSTRIAL RELATIONS. *Delta Sigma Pi*, I.D.C. (2); Monogram Club (2, 3, 4); N.R.O.T.C. (1, 2, 3, 4); Scabbard and Blade (3, 4); Soccer (1, 2, 3, 4); Y.M.C.A.; Resident Advisor (4).

JONES, SAMUEL SHEPARD, JR. Chapel Hill

A.B. IN ECONOMICS. *Delta Upsilon*, *Daily Tar Heel* (1, 3); Orientation Counselor (4); Student Legislature (3); Student Party (3); Y.M.C.A. (1, 2); Y.A.F. (3, 4).

JONES, WALTER HUNTER, JR. Raleigh

A.B. IN ENGLISH.

JOYNER, KENNETH CRAIG Chapel Hill

B.S. IN BUSINESS ADMINISTRATION.

KACHEL, JOHN WILLIAM Red Bank, N. J.

B.S. IN INDUSTRIAL RELATIONS. Dormitory Officer (2); I.D.C. (2).

KARLSON, ROBERT ALLEN Charlotte

A.B. IN FRENCH. Cosmopolitan Club (3, 4).

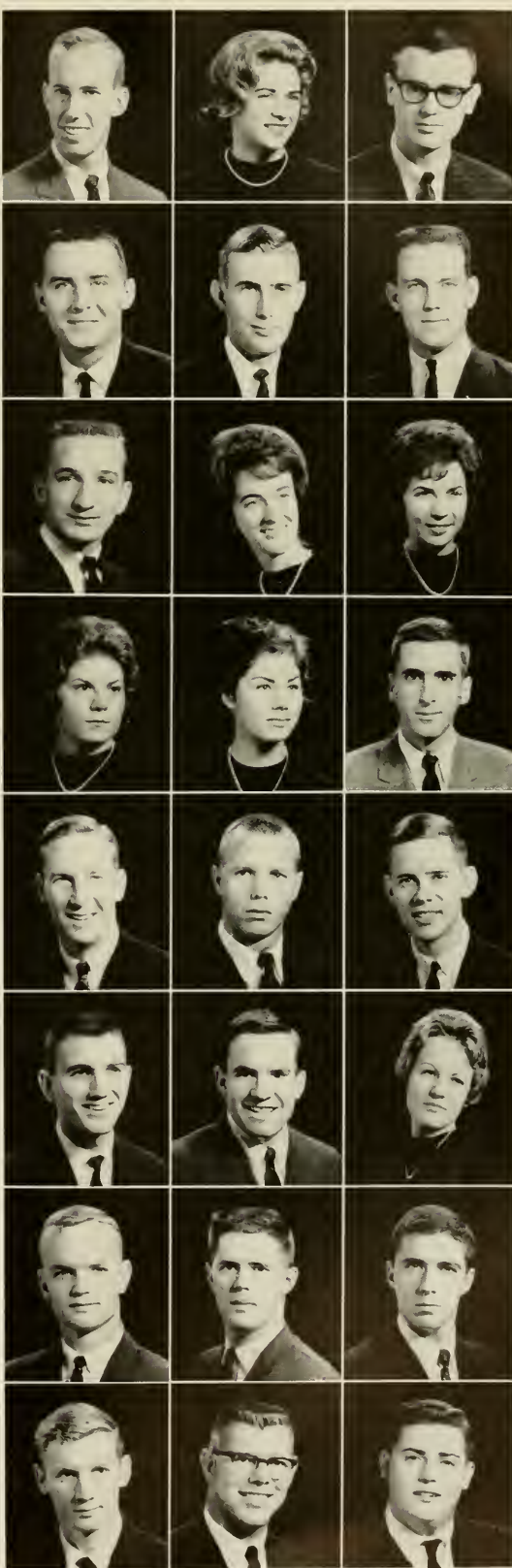

SENIORS

KEEL, SUSAN PAGE Rocky Mount

A.B. IN ELEMENTARY EDUCATION. *Pi Beta Phi, Carolina Handbook* (3); F.T.A. (4); University Party; W.A.A.; Y.W.C.A. (3, 4).

KEEVER, RICHARD ALAN High Point

A.B. IN HISTORY. *Sigma Chi*. Orientation Counselor (2); University Party; Campus Chest Committee.

KEEVER, RICHARD JENKINS Lincolnton

A.B. IN ENGLISH. Orientation Counselor (3, 4); Westminster Fellowship (1, 2, 3, 4); Y.M.C.A. (1, 2, 3, 4).

KELLEHER, JOHN THOMAS Winston-Salem

A.B. IN ECONOMICS. *Lambda Chi Alpha*. Newman Club (1, 2, 3, 4); Orientation Counselor (4); Student Party (3, 4).

KELLERMANN, EDITH MARY Charlotte

A.B. IN SOCIOLOGY. *Chi Omega*. Orientation Committee (4); University Party (3, 4); Y.D.C. (4); Y.W.C.A. (4).

KELLY, VIRGINIA FARRELL Fayetteville

A.B. IN EDUCATION. Student N.E.A.; University Party; Y.W.C.A. (3).

KEPNER, ROBERT FORD Natick, Mass.

A.B. IN MATHEMATICS, POLITICAL SCIENCE. *Kappa Alpha*. Monogram Club (2, 3, 4); Soccer (1, 2, 3, 4); Wrestling (1, 2); Y.M.C.A. (2, 4); Student Athletic Council (4); Carolina Athletic Association (4).

KERLEY, MRS. EILEEN GORDY Durham

A.B. IN ART.

KIGER, JACK EUGENE Lewisville

B.S. IN ACCOUNTING. *Alpha Kappa Psi*. Professional I.F.C. (3, 4).

KILPATRICK, G. MALCOLM Burlington

B.S. IN BUSINESS ADMINISTRATION. *Delta Sigma Pi*. Orientation Counselor (4); Student Government Committee (3, 4); Student Legislature (3); Student Party (1, 2, 3, 4); *Yackety Yack* (3, 4).

KIMEL, EDWIN MAST Winston-Salem

B.S. IN INDUSTRIAL RELATIONS, A.B. IN PSYCHOLOGY. Y.M.C.A. (3).

KING, BARRY GRIFFITH, JR. Sumner, Md.

A.B. IN HISTORY. *Sigma Xi*. Monogram Club (2, 3, 4); Newman Club (1, 2, 3, 4); Swimming (1, 2, 3, 4); University Party (2, 3, 4).

KING, GEORGE SAVAGE, JR. Columbia, S. C.

A.B. IN POLITICAL SCIENCE. Student Government Committee (2); University Party (2); Y.D.C. (3, 4).

KING, ILENA MARIE Hendersonville

A.B. IN ELEMENTARY EDUCATION. *Alpha Gamma Delta*. Orientation Counselor (4); Student N.E.A. (3, 4), President (4); University Party (3); Women's Residence Council (4); Y.W.C.A. (3, 4).

KING, RICHARD HARVEY Chattanooga, Tenn.

A.B. IN HISTORY. *Phi Eta Sigma*. N.R.O.T.C. (1); Order of the Grail (3, 4); Orientation Counselor (2); Student Government Committee (1, 4); Westminster Fellowship (1); Y.M.C.A. (1, 2, 3, 4); Wesley Foundation (2, 3, 4).

KING, ROBERT EDWARDS Troy

B.S. IN BUSINESS ADMINISTRATION. *Alpha Kappa Psi*. A.F.R.O.T.C. (1); Student Party (4); Y.D.C. (4); Y.M.C.A. (3, 4).

KING, STEPHEN HALLER Old Lyme, Conn.

A.B. IN POLITICAL SCIENCE.

KIPNIS, BRUCE EDWARD Washington, D. C.

B.S. IN ACCOUNTING. *Pi Lambda Phi*. Hiller Foundation (1, 2); University Party (1, 2, 3, 4).

KIRBY, IDA MARGARET Winston-Salem

A.B. IN PSYCHOLOGY. University Party (4); Y.W.C.A. (3, 4).

KIRKENDALL, BOBBY LEON Shelby

B.S. IN BUSINESS ADMINISTRATION.

KIRKMAN, JAMES ARTHUR, III Riverside, Conn.

A.B. IN ECONOMICS. *St. Anthony Hall*. I.F.C. (3); German Club (4).

KIRKMAN, JOHN MANLIFF High Point

A.B. IN HISTORY. *Phi Delta Theta*. Football (1); Swimming (1, 2, 4); Track (1); University Party (1, 2, 3, 4).

KISER, ANN PARKER Fayetteville

A.B. IN FRENCH EDUCATION. *Alpha Gamma Delta*. Orientation Counselor (4); Student N.E.A. (4); Carolina Sweethearts (3, 4).

KLEITMAN, JEANNE ELIOT Levittown, N. Y.

A.B. IN PHYSICAL EDUCATION. *Tau Omega Alpha Delta*. Cheerleader (4); Dormitory Officer (2); Student Party (4); W.A.A. (3, 4); Yack Beauty Court (3); Modern Dance Club (1, 2, 3).

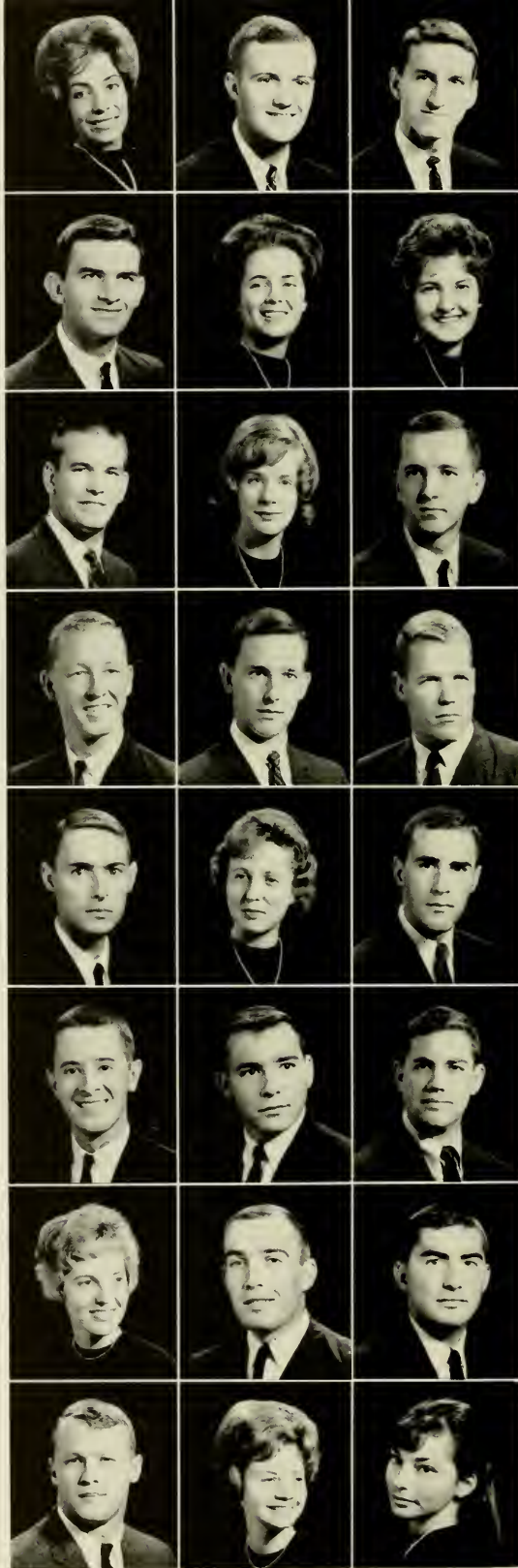

CLASS OF 1963

KLUTTZ, JAMES KILGO Albemarle
 B.S. IN BUSINESS ADMINISTRATION. *Pi Kappa Phi*, I.F.C. (2); University Party (2); Wrestling (1).
KNOTT, JOHN BUXTON, III Durham
 A.B. IN ENGLISH.
KOHN, WILLIAM H. Mexico, Mexico
 A.B. IN HISTORY. *Zeta Psi*.

KOURI, JOHN LAWRENCE Chapel Hill
 A.B. IN HISTORY. *Sigma Nu*, Baseball (1, 2, 3, 4).
KRAFT, MIRIAM OLIVIA Charlotte
 A.B. IN SOCIOLOGY. Hillel Foundation (3, 4).
KRESS, CHRISTNE CAROL Asheville
 A.B. IN POLITICAL SCIENCE. *Pi Beta Phi*, Orientation Counselor (4); Student Government Committee (4); University Party (3, 1); Y.W.C.A. (4).

LACKEY, GLENDA CAROL Aiken, S. C.
 A.B. IN INTERNATIONAL STUDIES, POLITICAL SCIENCE, Orientation Counselor (4); Student Government Committee (4); Women's Residence Council (3); Y.D.C. (4); Y.W.C.A. (4).
LACY, JAMES BARNES Bradenton, Fla.
 A.B. IN POLITICAL SCIENCE. Canterbury Club; N.R.O.T.C.
LAMBE, RANDOLPH LELAND Charlotte
 B.S. IN MATHEMATICS, *Phi Eta Sigma*, *Delta Phi Alpha*, Morehead Scholar; Radio Club (2, 3); American Institute of Physics.

LANCASTER, LLOYD HUBERT Charlotte
 A.B. IN ENGLISH.
LANCASTER, RELLA JEAN Raleigh
 A.B. IN EDUCATION, Orientation Counselor (4); Student N.E.A. (4); Student Party.
LAND, KATHRYN LILA Roanoke Rapids
 A.B. IN FRENCH. *Alpha Delta Pi*, Orientation Counselor (4); University Party (3, 4); Y.W.C.A. (4).

LANGSTON, JAN McCOY Wilson
 A.B. IN RADIO, TELEVISION AND MOTION PICTURES, Carolina Playmakers (1, 4); Student Party (4); Wesley Foundation (1); WUNC-TV (4); Y.D.C. (3, 4); Y.M.C.A. (3, 4).
LANIER, GAIL STANLEY Lexington
 B.S. IN BUSINESS ADMINISTRATION, Dormitory Officer (2).

LATANE, JULIE GATEWOOD Chapel Hill
 A.B. IN PSYCHOLOGY. *Alpha Gamma Delta*, Canterbury Club (1, 2, 3, 4); Class Cabinet (2); Orientation Counselor (2); Panhellenic Council (4); Student Government Committee (1, 2, 3, 4); Student Legislature (1, 2, 3); University Party (1, 2, 3, 4); Valkyries; W.A.A. (1, 2, 3); *Yackety Yack* (1, 2, 3), Managing Editor (3); Y.D.C. (1, 2); Y.W.C.A. (1); Order of the Golden Bears (3).

LAUGHTER, LINDA SUE Horse Shoe
 B.S. IN MEDICAL TECHNOLOGY. *Delta Phi Alpha*, Angel Flight (3, 4).
LAWRENCE, THOMAS EDWIN Glen Ridge, N. J.
 A.B. IN ENGLISH. *Sigma Phi Epsilon*, Cardboard (1, 2, 3, 4); Orientation Counselor (4); University Party (2, 3, 4); Student Government Committee (2, 3).
LEA, FRANK GANNAWAY Norfolk, Va.
 A.B. IN PHYSICAL EDUCATION. *St. Anthony Hall*, Band (1); Baptist Student Union (1, 2); Canterbury Club (3, 4); F.T.A. (4); Monogram Club (2, 3, 4); Student N.E.A. (3, 4); Student Party (1); Swimming (1, 2, 3, 4); Track (3, 4); University Party (2, 3, 4).

LEDER, EDWIN MARTIN Clinton
 B.S. IN BUSINESS ADMINISTRATION. *Tau Epsilon Phi*, Class Cabinet (3, 4); G.M.A.B. (4); Hillel Foundation; Orientation Counselor (4).
LEE, BARRY FRANKLIN Lawndale
 A.B. IN MATHEMATICS.
LEE, JAMES DOUGLAS Mebane
 A.B. IN JOURNALISM.

LEE, ROSE MARIE Arapahoe
 A.B. IN ELEMENTARY EDUCATION.
LEE, WYATT STEPHEN Roseboro
 A.B. IN JOURNALISM. *Kappa Tau Alpha*.

LEGUM, LOUIS Norfolk, Va.
 A.B. IN ENGLISH. *Tau Epsilon Phi*, Class Cabinet (3, 4); *Daily Tar Heel* (2, 3, 4); Hillel Foundation (1, 2, 3, 4); Monogram Club (2, 3); Publications Board (4); Tennis (1, 2, 3); University Party (2); *Yackety Yack* (3, 4), Editor (4); Y.D.C. (4).

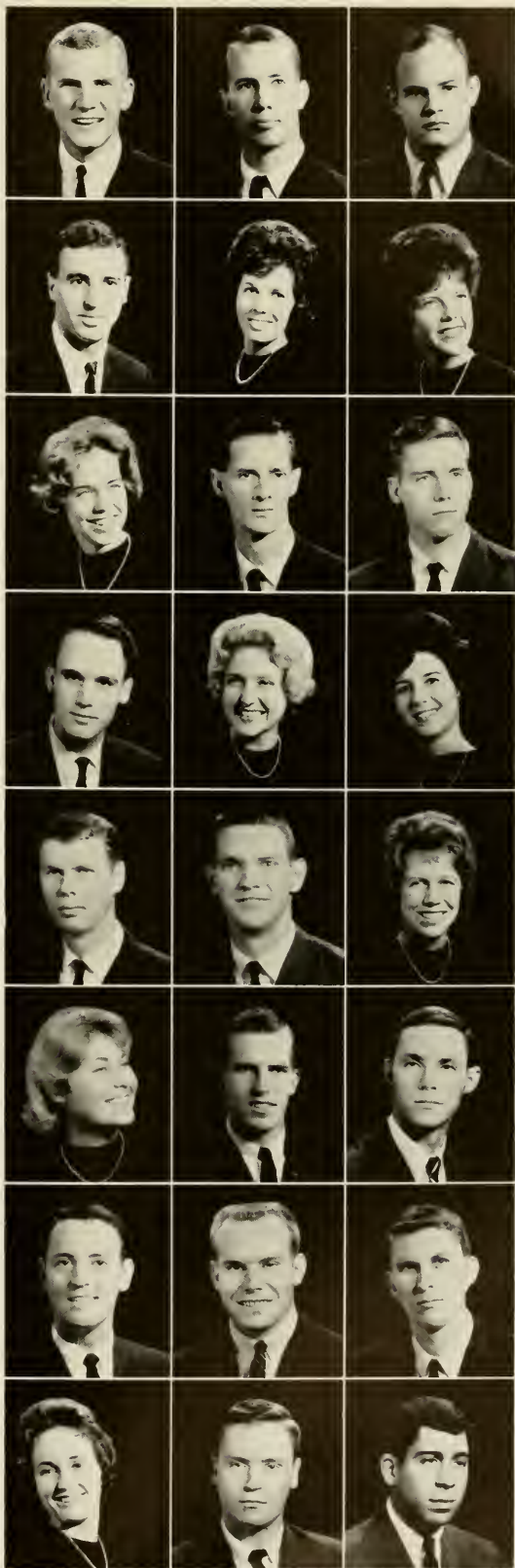

SENIORS

LEIGH, BUCK Hamlet
B.S. IN BUSINESS ADMINISTRATION.

LENNON, RICHARD SIMPSON, JR. Kings Mountain
B.S. IN PHYSICS. A.F.R.O.T.C. (2, 3, 4); Arnold Air Society (2, 3, 4);
Scabbard and Blade (3, 4).

LIGGETT, FRANK RAHM, III St. Petersburg, Fla.
A.B. IN POLITICAL SCIENCE. *Delta Kappa Epsilon*, *Carolina Quarterly*
(2); Orientation Counselor (2); University Party (1, 2); German Club
(1, 2, 3).

LINTON, HERBERT SIDNEY Rockingham
A.B. IN RADIO, TELEVISION AND MOTION PICTURES. *Pi Alpha*
Lambda Sigma, WUNC-TV (3, 4); Y.M.C.A. (1, 2, 3, 4); *Yackety Yack*
(4).

LITTLETON, PHILIP RAY Goldsboro
A.B. IN CHEMISTRY. Westminster Fellowship (1).

LIVAS, KATHERINE Chapel Hill
A.B. IN FRENCH EDUCATION. *Alpha Gamma Delta*, Orientation Counselor
(4); Student Government Committee (3, 4); Student Legislature
(3, 4); University Party; *Yackety Yack* (3); Y.W.C.A. (3, 4); Carolina
Sweetheart (3, 4); Student N.E.A. (4).

LOBDELL, ANNE NUGENT Charlotte
A.B. IN ENGLISH. *Delta Delta Delta*, Carolina Women's Council (4);
Class Cabinet (3); University Party; Women's Residence Council (3);
Y.W.C.A. (3, 4).

LONG, JAMES EUGENE Burlington
A.B. IN POLITICAL SCIENCE. *Tau Kappa Epsilon*.

LONG, JERALD BROOKS Monroe
B.S. IN BUSINESS ADMINISTRATION.

LONG, ROBERT BOBO, JR. Asheville
A.B. IN LAW. *Beta Theta Pi*, University Party (1, 2).

LONG, SAMUEL FOWLE, JR. Washington
B.S. IN MATHEMATICS. *Carolina Quarterly* (3); Student Party (1).

LOPP, WILLIAM FILMORE Carrboro
A.B. IN POLITICAL SCIENCE. Baptist Student Union (1, 2); Football
(1).

LOREN, ELAINE RITA Norfolk, Va.
A.B. IN ELEMENTARY EDUCATION. Carolina Women's Council (3, 4);
Class Cabinet (1); Dormitory Officer (3, 4); Orientation Counselor (4);
Student Party (3, 4).

LORENZ, GILBERT MECK Alexandria, Va.
B.S. IN BUSINESS ADMINISTRATION. *Sigma Phi Epsilon*, Class Cabinet
(2); Orientation Counselor (4); Student Government Committee (2);
University Party (2, 3, 4).

LOVE, KATHERINE FERRIS Clarkton
A.B. IN EDUCATION. Dormitory Officer (2); Student N.E.A. (4);
Y.W.C.A. (1).

LOVELL, WILLIAM TIBERIAS, JR. Winston-Salem
B.S. IN BUSINESS ADMINISTRATION.

LOVING, RUTH GEORGINA Charlottesville, Va.
A.B. IN HISTORY. *Kappa Kappa Gamma*, Canterbury Club (3, 4);
Orientation Counselor (4); University Party (4); W.A.A. (4); Y.W.C.A.
(3, 4).

LOWDERMILK, JAMES ERWIN Valdese
B.S. IN ACCOUNTING. *Sigma Phi Epsilon*, Baptist Student Union (1);
University Party (1, 2, 3, 4).

LOWE, REBECCA ALICE Wilkesboro
A.B. IN ENGLISH EDUCATION. Dormitory Officer (3); F.T.A. (1);
Orientation Counselor (1); Splash Club (3); Student Party (4); Women's
Residence Council (1); Y.R.C.; Y.W.C.A. (3).

LOWERY, RICHARD WAYNE Kannapolis
B.S. IN BUSINESS ADMINISTRATION. Band (1, 2, 3, 4).

LUKS, ALLAN B. Rockville Centre, N. Y.
A.B. IN INTERNATIONAL RELATIONS. *Pi Lambda Phi*, *Daily Tar*
Heel (4); Hillel Foundation (1, 2, 3, 4); University Party (1, 2, 3, 4);
Y.D.C. (1).

LUNETTA, CARMINE PAUL Morristown, N. J.
B.S. IN PSYCHOLOGY. Monogram Club (2, 3, 4); Newman Club (1, 2,
3, 4); Student Legislature (2); Student Party (1, 2); Track (1, 2, 3, 4);
Y.D.C. (2); Y.M.C.A. (1).

LUNNEY, WILLIAM GEORGE Chapel Hill
A.B. IN POLITICAL SCIENCE. *Theta Chi*, Dormitory Officer (1, 2); Stu-
dent Party (1); Wrestling (1, 2, 3).

LYDAY, BETTIE SMITH Semora
B.A. IN ELEMENTARY EDUCATION.



CLASS OF 1963



LYDAY, CAROLYN FRANCES Greensboro
A.B. IN MATHEMATICS. *Alpha Gamma Delta*. University Party (3, 4); *Yackety Yack* (3).

LYNCH, KATHERINE ELIZABETH Bennettsville, S. C.
A.B. IN ELEMENTARY EDUCATION. *Delta Delta Delta*. Orientation Counselor (4); University Party (3, 4); W.A.A. (3, 4).

LYNCH, ANN DOWELL Raleigh
A.B. IN ENGLISH. Y.W.C.A. (3, 4).

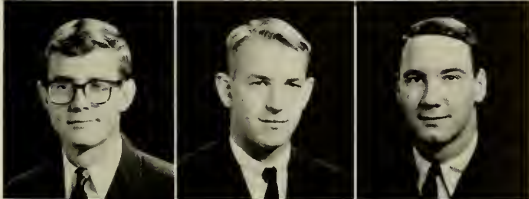

LYNCH, STEPHEN ANDREW, III Miami Beach, Fla.
B.S. IN BUSINESS ADMINISTRATION. Cheerleader (3, 4); University Party (2, 3, 4); Y.M.C.A. (4).

LYNN, THOMAS WILLIAM Washington, D. C.
A.B. IN ENGLISH. University Party (1, 2, 3, 4); Y.D.C. (1); Y.M.C.A. (1, 2, 3).

MCADAMS, HAL LEE, JR. Graham
A.B. IN HISTORY. *Sigma Nu*.



MCALLISTER, DAVID FRANKLIN Plainfield, N. J.
B.S. IN MATHEMATICS. *Pi Kappa Phi*, *Pi Mu Epsilon*, Band (1); N.R.O.T.C. (1, 2, 3, 4).

MARTHUR, ELLEN DEAL Vidalia, Ga.
A.B. IN ENGLISH. *Kappa Kappa Gamma*. Orientation Counselor (4); Panhellenic Council (4); Student Government Committee (4); University Party (3, 4); Y.W.C.A. (3, 4); Yack Beauty Court (3).

MCCABE, JOHN CORDELL Chevy Chase, Md.
A.B. IN ENGLISH. *Kappa Sigma*. Baseball (1); Football (1); I.F.C. (3).



MCCALL, ROBERT LEE Spartanburg, S. C.
A.B. IN POLITICAL SCIENCE. *Phi Eta Sigma*. Baptist Student Union (1, 2, 3, 4); Cosmopolitan Club (4); *Daily Tar Heel* (1, 2, 3, 4); *Di-Phi Society* (1, 2, 3, 4); Men's Glee Club (1, 2, 3, 4); Orientation Counselor (3, 4); Student Party (4); Y.M.C.A. (2, 3, 4).

MCCLURE, SARAH LOUISE Fayetteville
A.B. IN EDUCATION. *Pi Beta Phi*. Orientation Counselor (4); Student Government Committee (4); University Party (3, 4).

MCCOLSKEY, JAN GREER Lake City, Fla.
B.S. IN MEDICAL TECHNOLOGY. Angel Flight (1, 2); Carolina Symposium (2, 3); Carolina Women's Council (1, 2); Dormitory Officer (4); Order of the Old Well (3, 4); Orientation Counselor (2); Student Government Committee (2); Student Legislature (1, 2); University Party (1, 2, 3); Valkyries (3, 4); Women's Honor Council (3, 4); Women's Residence Council (2, 4); Y.W.C.A. (2, 3).



MCCOMBS, JERRY SELINA Salisbury
A.B. IN ZOOLOGY.

MCDONALD, DURAN G. Rockingham
B.S. IN BUSINESS ADMINISTRATION. Student Party (3).

MCDONALD, ELIZABETH MILLS Salem, Va.
A.B. IN MATHEMATICS. *Pi Beta Phi*. Class Cabinet (3, 4); Panhellenic Council (4); Student Government Committee (4); University Party (3, 4); W.A.A. (3, 4); Y.W.C.A. (3).



MCDONALD, ELLEN FISHER Hendersonville
A.B. IN ENGLISH.

MCDONALD, JOSEPH RAY Southern Pines
A.B. IN PSYCHOLOGY. *Lambda Chi Alpha*, President. A.F.R.O.T.C. (1, 2, 3, 4); Arnold Air Society (3, 4); *Di-Phi Society* (3, 4); I.F.C. (3, 4); Lacrosse (2, 3).

MCDONALD, LETTY MEBANE Charlotte
A.B. IN SOCIOLOGY. RECREATION. *Chi Omega*, President. Class Cabinet (3); Panhellenic Council (4); University Party (3, 4); Y.W.C.A. (3, 4).



MCDOWELL, ROBERT HARVEY Reidsville
A.B. IN MUSIC EDUCATION. *Phi Mu Alpha*, Band (1, 2, 3, 4); Wesley Foundation (1, 2, 3, 4); Y.M.C.A. (1, 2, 3, 4).

MCEACHERN, ROBERT JEWETT Wilmington
B.S. IN INDUSTRIAL RELATIONS.

MCGEE, ROBERT STUART Wilmington
A.B. IN POLITICAL SCIENCE. *Sigma Nu*.



MCKEE, THOMAS CLIFFORD Johnson City, Tenn.
B.S. IN BUSINESS ADMINISTRATION. *Sigma Nu*. Newman Club (1, 2, 3, 4); Y.M.C.A. (1).

MCKEITHAN, PATRICIA ELIZABETH Hamlet
A.B. IN ELEMENTARY EDUCATION. *Kappa Delta*. Student Party (3, 4); Student N.E.A. (3, 4); Y.W.C.A. (3, 4).

MCKNIGHT, ALAN EVANDA Kannapolis
B.S. IN BUSINESS ADMINISTRATION.

SENIORS

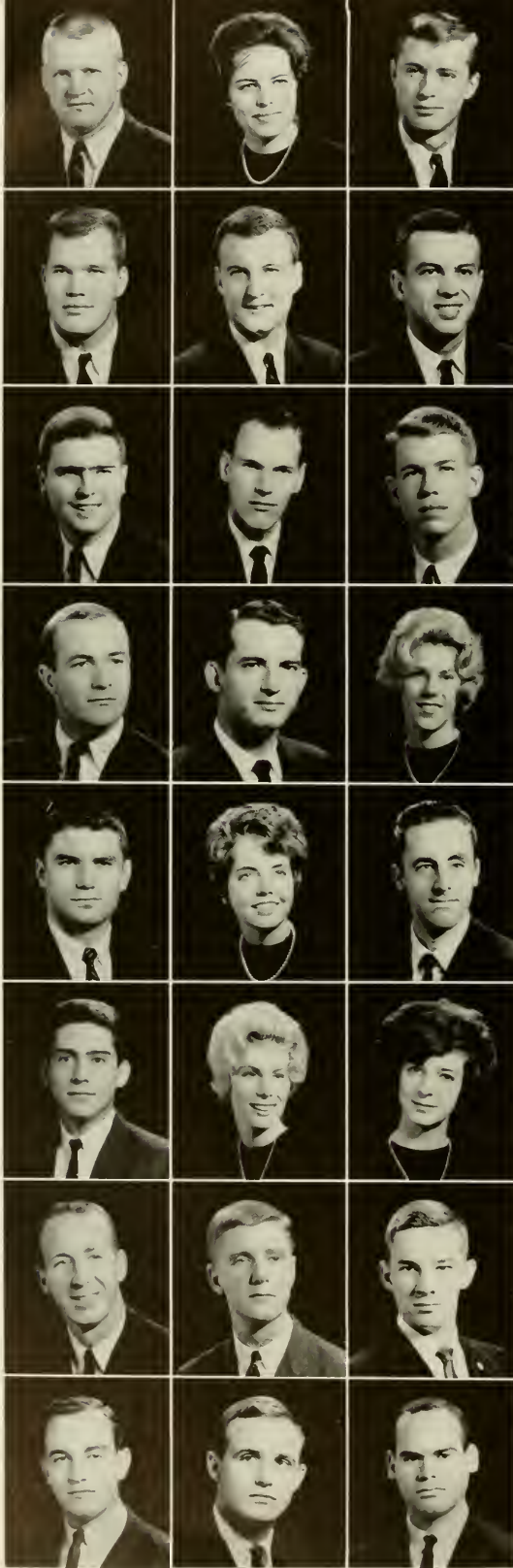

- McLAMB, JOSEPH TIMOTHY** Clinton
A.B. IN CHEMISTRY. *Kappa Alpha, Alpha Epsilon Delta*. Class Cabinet; Football; Monogram Club; Track; University Party.
- McLEAN, ELIZABETH GAIL H.** Lenoir
B.S. IN DENTAL HYGIENE.
- McMICHAEL, JAMES GORRELL, JR.** Winston-Salem
B.S. IN BUSINESS ADMINISTRATION. *Pi Kappa Alpha, Phi Eta Sigma*. University Party (2, 3, 4); Freshman Forum (1, 2); Freshman Camp (1, 2, 4).
- McMILLAN, BENTON LEE, JR.** Wilson
A.B. IN SOCIOLOGY. *Kappa Sigma*. Football (1, 2, 3, 4); Monogram Club (3, 4).
- McMILLAN, ROSCOE D.** Red Springs
B.S. IN BUSINESS ADMINISTRATION. *Gamma Beta Epsilon*. University Party (2, 3, 4); Westminster Fellowship (1, 2, 3, 4); Y.M.C.A. (1, 2, 3, 4).
- McNEELY, GWYN FARRELL** Hickory
A.B. IN ZOOLOGY. *Delta Phi Alpha*.
- MADRY, ROBERT WILSON, JR.** Wilmington
A.B. IN ENGLISH. *Sigma Nu*, President (3), *Phi Eta Sigma*. I.F.C. (2, 3); Order of the Old Well (3, 4); Orientation Committee (3, 4); Orientation Counselor (2); Soccer (1); Student Legislature (2); University Party (1, 2, 3, 4); Y.M.C.A. (1, 2, 3, 4); Herbert Worth Jackson Scholar.
- MAJOR, WILLIAM LEWIS** Alexandria, Va.
B.S. IN BUSINESS ADMINISTRATION. *Alpha Kappa Psi*.
- MALLON, MICHAEL TYRONE** Clarksville, Tenn.
A.B. IN ECONOMICS. *Alpha Phi Omega*. A.F.R.O.T.C. (1, 2); Canterbury Club (1, 2, 3, 4); Cosmopolitan Club (4); G.M.A.B. (3, 4); Student Party (3, 4); Y.R.C. (3, 4); Y.M.C.A. (3, 4).
- MANLOVE, RICHARD MILTON** Seaford, Del.
B.S. IN MARKETING. *Sigma Nu*. Men's Glee Club (1); Orientation Counselor (3); Director of Freshman Camp (4).
- MAREADY, DAVID JOE** Mullins, S. C.
B.S. IN BUSINESS ADMINISTRATION.
- MARSH, SUSAN L.** Swarthmore, Pa.
A.B. IN EDUCATION. *Pi Beta Phi*. Student N.E.A. (4); University Party (3, 4); W.A.A. (3, 4); Y.W.C.A. (3, 4).
- MARSHALL, BRIAN LAURENCE** Washington, D. C.
A.B. IN HISTORY. *Phi Mu Alpha*. Band (1, 2, 3); *Daily Tar Heel* (1, 2, 3); Newman Club (1, 2, 3, 4); Student Party (1); Y.D.C. (2, 3, 4).
- MARSHALL, MARY WARREN** Wilmington
A.B. IN ENGLISH EDUCATION. *Kappa Delta*. Class Cabinet (2, 3, 4); Orientation Counselor (4); Student Government Committee (3, 4); Student N.E.A.; Student Party (3, 4); Y.D.C. (3, 4); Y.W.C.A.
- MARTIN, GREGORY DEMELLO** Raleigh
B.S. IN BUSINESS ADMINISTRATION.
- MARTINELLI, LUIS ROBERTO** Panama
A.B. IN SPANISH. Cardboard (3, 4); Cosmopolitan Club (1, 2, 3, 4); Newman Club (1, 2, 3, 4).
- MATCHETT, PATRICIA IRENE** Washington, D. C.
A.B. IN INTERNATIONAL STUDIES. *Delta Delta Delta*. University Party; W.A.A.; Y.W.C.A.
- MATHEWS, CAROL LINN** Hendersonville
A.B. IN EDUCATION. Canterbury Club (4); Student Government Committee; Student N.E.A.; Student Party.
- MATHIS, ALFRED RAY** Warsaw
B.S. IN INDUSTRIAL RELATIONS.
- MATTHEW, RAY BANNER, III** Greensboro
A.B. IN ECONOMICS. *Sigma Chi*.
- MATTHEWS, BRAXTON RAY** Kipling
B.S. IN BUSINESS ADMINISTRATION. A.F.R.O.T.C. (1, 2, 3, 4).
- MATTHEWS, WALTER FORREST, III** Raleigh
B.S. IN ACCOUNTING.
- MATTOCKS, GORDON LYNN** Jacksonville
A.B. IN HISTORY. *Chi Phi*. I.F.C. (2); Orientation Counselor (3); University Party (1, 2, 3, 4); Y.M.C.A. (1, 2, 3, 4).
- MAYER, HENRY E.** Silver Spring, Md.
A.B. IN HISTORY. Carolina Forum (4); *Carolina Handbook* (1, 2); Carolina Symposium (1, 2); *Daily Tar Heel* (1, 2, 3, 4); G.M.A.B. (1, 2); Order of Handbirds (2); Orientation Counselor (2); Student Government Committee (4).

CLASS OF 1963



- MAYHEW, KENNETH PASCAL, JR. Mooresville
B.S. IN BUSINESS ADMINISTRATION. *Phi Mu Alpha*, Band (1, 2).
- MAYO, HOWARD ANDERSON, JR. Hendersonville
A.B. IN ENGLISH. *Kappa Alpha*, University Party (1, 3).
- MEADOWS, FRANCES CAROLE Alderson, W. Va.
A.B. IN SPANISH. *Kappa Delta*, Orientation Counselor, Spanish Club (3, 4).
- METTS, ELIZABETH ANNE Wilmington
A.B. IN POLITICAL SCIENCE. *Cosmopolitan Club* (4); Student Government Committee (4); *Yackety Yark* (4); Y.W.C.A. (4).
- MIDDLEKAUFF, MARY MARGUERITE Deland, Fla.
B.S. IN MATHEMATICS, Tennis (2); University Party (3, 4); W.A.A. (1, 2); Women's Residence Council (4).
- MILES, FRANK MILTON, JR. Norfolk, Va.
A.B. IN SOCIOLOGY. *Sigma Chi*, Dormitory Officer (3); Splash Club (3); University Party (3, 4); Wesley Foundation (3); Y.M.C.A. (3, 4); Campus Chest (3, 4).
- MILLENDER, MARGARET MACKAY Mebane
B.S. IN MATHEMATICS. *Kappa Delta*, Orientation Counselor (4); Splash Club (4); W.A.A. (3, 4); Y.W.C.A. (3).
- MILLER, FRANK E., JR. Concord
A.B. IN POLITICAL SCIENCE, Y.R.C. (2).
- MILLER, JAMES B. Albemarle
A.B. IN EDUCATION. *Pi Kappa Phi*, I.F.C. (4).
- MILLER, JO BRENT Glasgow, Ky.
A.B. IN EDUCATION. *Pi Beta Phi*, Orientation Committee (4); University Party (3, 4); Y.W.C.A. (3, 4).
- MILLER, MARIAN Concord
A.B. IN EDUCATION. *Alpha Delta Pi*, Orientation Counselor (3, 4); Y.W.C.A. (3, 4); University Party.
- MINTENER, SUSAN PERINE Washington, D. C.
A.B. IN EDUCATION. *Kappa Kappa Gamma*, Dormitory Officer (3); Orientation Counselor (4); University Party (3); Y.W.C.A. (3, 4).
- MITCHELLE, WILEY EARL Danville, Va.
B.S. IN PHYSICS.
- MONISH, AUBREY RICHARD Chester, N. H.
B.S. IN MATHEMATICS, Navy Enlisted Scientific Education Program.
- MOORE, DAN K., JR. Canton
B.S. IN INDUSTRIAL RELATIONS. *Phi Delta Theta*, University Party.
- MOORE, MARY ELEANOR Clinton
A.B. IN ELEMENTARY EDUCATION. *Pi Beta Phi*, *Carolina Handbook* (3); F.T.A. (3); University Party (3, 4); W.A.A. (3, 4); Y.W.C.A. (4); Graham Memorial Social Committee.
- MOORE, ROBERT PATTERSON, JR. Chapel Hill
B.S. IN BUSINESS ADMINISTRATION, Band (1).
- MOORE, SUZANNE ELAINE Hendersonville
A.B. IN EDUCATION.
- MOPPER, JONATHAN SAUL Savannah, Ga.
A.B. IN HISTORY. *Zeta Beta Tau*, *Delta Phi Alpha*, University Party (3, 4).
- MORGAN, DAVID BRADLEY, III Asheville
A.B. IN POLITICAL SCIENCE. *Sigma Nu*, Freshman and Sophomore Honors Program; *Carolina Quarterly* (3); *Daily Tar Heel* (4); Monogram Club (2, 3, 4); Orientation Counselor (3); Publications Board (3, 4); Tennis (1, 2, 3, 4); University Party (1, 2, 3, 4); Y.M.C.A. (1, 2, 3, 4).
- MORGAN, JOHN HAYWARD Oxford
B.S. IN BUSINESS ADMINISTRATION.
- MORGAN, JOHN JACKSON Alexandria, Va.
A.B. IN EDUCATION, Dormitory Officer (3, 4); I.D.C. (3, 4); Student Government Committee (4); Tennis (1); University Party (3, 4); Westminster Fellowship (1); Y.M.C.A. (1, 2, 3).
- MOSELEY, SARAH CHRISTINE Mount Airy
A.B. IN EDUCATION. *Alpha Delta Pi*, Orientation Counselor (4); University Party (3, 4); Y.W.C.A. (3, 4).
- MOSLEY, RALPH WESLEY Ahoskie
B.S. IN BUSINESS ADMINISTRATION, Dormitory Officer (3); I.D.C. (3, 4); Student Government Committee (4); Westminster Fellowship (1, 2, 3, 4).

SENIORS



MOTLEY, PHILLIP MORRIS Durham
 B.S. IN BUSINESS ADMINISTRATION. *Alpha Tau Omega*. Baseball (1);
 Dormitory Officer (1); Orientation Counselor (3); University Party
 (2, 3).

MOTSINGER, KATHRYN M. Winston-Salem
 A.B. IN ENGLISH EDUCATION. *Pi Beta Phi*. Orientation Counselor (4);
 University Party (3, 4); Y.W.C.A. (3, 4); Campus Chest (3).

MOYE, JOSEPH SIDNEY, JR. Greenville
 A.B. IN ECONOMICS. *Sigma Nu*.

MUCCI, LAWRENCE L. Asheville
 A.B. IN CHEMISTRY.

MULLIS, KENNETH WAYNE Midland
 A.B. IN ECONOMICS. Baptist Student Union (3, 4); Y.R.C. (3).

MURPHY, OLIVER JACKSON, JR. Hickory
 A.B. IN POLITICAL SCIENCE.

MURPHY, VERNAL WILLIAMS, JR. Rose Hill
 A.B. IN POLITICAL SCIENCE.

MURRAY, SHADE J. Nashville, Tenn.
 B.S. IN BUSINESS ADMINISTRATION. *Delta Kappa Epsilon*. Order of
 Minutemen (2, 3, 4); University Party (2, 3, 4); Wrestling (1); Y.M.C.A.
 (1, 2, 3, 4).

MUSTARD, HARRY STOLL, III Chapel Hill
 A.B. IN POLITICAL SCIENCE. A.F.R.O.T.C. (1); Canterbury Club (4);
Daily Tar Heel (4).

MYERS, JOSEPH NORMAN Pfafftown
 B.S. IN INDUSTRIAL RELATIONS. *Chi Psi*. Student Party (1, 2, 3, 4);
 Wrestling (1); Newman Club (1, 2, 3, 4); University Party (1, 2, 3, 4).

MYERS, MARTHA SELWYN Charlotte
 A.B. IN EDUCATION. *Chi Omega*. Panhellenic Council (4); Student
 N.E.A. (4); Student Party (3, 4); Y.W.C.A. (4).

NEAL, JAMES EDWARD Durham
 B.S. IN ACCOUNTING. *Alpha Kappa Psi*. A.F.R.O.T.C. (1, 2).

NEEDHAM, DONALD WHITNEY Greenville
 A.B. IN RADIO, TELEVISION AND MOTION PICTURES.

NELSON, ANNE RODES Staunton, Va.
 A.B. IN SECONDARY EDUCATION. *Delta Delta Delta*. Orientation Com-
 mittee (4); University Party (3, 4); W.A.A. (3, 4); Y.W.C.A. (3, 4).

NELSON, CRAIG HARDING Atlanta, Ga.
 A.B. IN ENGLISH.

NEWTON, JUDITH ANN Fayetteville
 A.B. IN EDUCATION. Orientation Counselor (2); W.A.A. (1, 2, 3, 4);
 Westminster Fellowship (1); Women's Residence Council (4).

NICHOLAS, CAROL ANNE Gastonia
 A.B. IN ENGLISH EDUCATION. *Alpha Gamma Delta*. Orientation
 Counselor (4); Student Government Committee (4).

NICHOLAS, NANCY WESCOAT Princeton, N. J.
 A.B. IN CHEMISTRY, MATHEMATICS. *Alpha Gamma Delta*. Dormitory
 Officer (3); Orientation Counselor (4); University Party (4); Women's
 Residence Council (3); Y.W.C.A. (3, 4).

NILES, LAWSON RAY Selma
 B.S. IN BUSINESS ADMINISTRATION. *Sigma Pi*.

NOLEN, JACQUELINE LEIGH Farmville
 A.B. IN CHEMISTRY. Westminster Fellowship (3, 4); Y.W.C.A. (3).

NORTHROP, CHARLES McNAIR Chapel Hill
 B.S. IN BUSINESS ADMINISTRATION.

NUNNERY, GREGORY Autryville
 A.B. IN INTERNATIONAL STUDIES.

NYE, LYNDA ALFREIDA Charlotte
 B.S. IN MEDICAL TECHNOLOGY.

OAKLEY, JESSE RONALD Mebane
 A.B. IN HISTORY.

CLASS OF 1963

OATTS, VAN Dublin, Ga.
A.B. IN MATHEMATICS. *Kappa Kappa Gamma*. University Party (3, 4); Y.M.C.A. (3, 4).

OBERDORFER, ELLIS CHARLES Jacksonville, Fla.
A.B. IN HISTORY. *Zeta Beta Tau*, *Carolina Symposium* (1, 2, 3); *Daily Tar Heel* (3, 4); *Hillel Foundation* (1); Student Government Committee (1, 2, 3, 4); Student Party (3); University Party (1, 2, 3, 4); Y.M.C.A. (1, 2, 3, 4).

ODOM, PEGGY SYD Winston-Salem
A.B. IN SOCIOLOGY. *Stray Greeks*; *Phi Mu*.

OGDEN, ELIZABETH ANN Severna Park, Md.
A.B. IN CHEMISTRY. *Kappa Delta*, *Yackety Yack* (3, 4); *Carolina Symposium* (3); Student Government Committee (4).

O'GRADY, JUDITH Leonia, N. J.
A.B. IN ENGLISH. *Delta Delta Delta*, *Class Cabinet* (3, 4); *Daily Tar Heel*; *Newman Club* (3, 4); *Orientation Counselor* (4); Student Party (3, 4); W.A.A. (3, 4); Y.W.C.A. (3, 4).

OUDEKIRK, H. JOHN Arlington, Va.
A.B. IN POLITICAL SCIENCE. *Sigma Phi Epsilon*, *Men's Glee Club* (1, 2, 3, 4); N.R.O.T.C. (1, 2, 3, 4); *Orientation Counselor* (2, 3, 4); Student Party (2, 3, 4); University Party (1); *Westminster Fellowship* (1); *Yackety Yack* (3); *Freshman Camp Counselor* (2, 3, 4); *Fencing* (3); Y.M.C.A. (1, 2, 3, 4).

OVERBY, MARIE Raleigh
A.B. IN PHILOSOPHY. *Canterbury Club* (3, 4); *Cosmopolitan Club* (3, 4); *Orientation Counselor* (4); Student Government Committee (4); Y.W.C.A. (3, 4).

PADEN, JANE ARLINE Arlington, Va.
A.B. IN ENGLISH. *Chi Omega*, *Tau Omega Alpha Delta*, *Sigma Upsilon*, *Order of The Golden Bear*; *Parlance* (3); University Party (3, 4); *Yackety Yack* (3, 4); Y.W.C.A. (3, 4).

PARKER, MARY LOUISE Murfreesboro
A.B. IN ENGLISH EDUCATION.

PARKER, VIRGINIA FRANCES Greensboro
A.B. IN SPANISH. Student Party (3, 4); *Wesley Foundation* (3, 4); *Spanish Club* (3, 4).

PARKS, BARBARA JEAN Lexington
B.S. IN MEDICINE.

PARRISH, KATHERINE HOWARD Richmond, Va.
A.B. IN APPLIED ART. *Alpha Delta Pi*, *Basketball Club* (3, 4); F.T.A. (4); *Orientation Committee* (4); *Tennis Club* (3, 4); Y.W.C.A. (4); *Carolina Symposium* (4); *Campus Chest*; Student Government Committee (4); University Party (3, 4); W.A.A. (3, 4).

PASCHAL, JOHN SCOTT, JR. Winston-Salem
A.B. IN CHEMISTRY. *Phi Mu Alpha-Sinfonia*. Band (1, 2, 3, 4); *Baptist Student Union* (1, 2, 3, 4); *Orientation Counselor* (2, 3, 4); *Sound and Fury* (2); Y.M.C.A. (1, 2); *Wind Ensemble* (2, 4); *Brass Ensemble* (1); *Symphony Orchestra* (2); *Pep Band* (1, 2, 3, 4).

PASOUR, CHARLES EARL Dallas
B.S. IN INDUSTRIAL RELATIONS.

PATTERSON, ALEX MCLEOD, JR. Raleigh
A.B. IN INTERNATIONAL STUDIES. *Sigma Nu*, *Swimming* (1, 2, 3); *Monogram Club* (2, 3).

PATTERSON, WILLIAM CANNING Bedford Hills, N. Y.
A.B. IN HISTORY. *Debate Council* (2, 3, 4); *Track* (1, 2); Y.R.C. (2, 3, 4).

PATTILO, ROBERT HOLMES Rockville Centre, N. Y.
A.B. IN ECONOMICS. A.F.R.O.T.C. (1, 2, 3, 4).

PAYNE, FRANCES MILLS Asheville
A.B. IN ENGLISH. *Carolina Quarterly* (2, 3).

PECK, RICHARD H. Chapel Hill
A.B. IN ECONOMICS.

PECK, SHELDON Durham
B.S. IN DENTISTRY. *Alpha Epsilon Delta*, *Phi Beta Kappa*, *Phi Eta Sigma*, *Di-Phi Society* (1, 2); *Hillel Foundation* (1, 2, 3, 4); *Orientation Counselor* (2, 3); Student Party (1).

PEELER, JOE DONALD Shelby
B.S. IN INDUSTRIAL RELATIONS. *Orientation Counselor* (3).

PELLETIER, GERALD, JR. Stella
A.B. IN CHEMISTRY.

PENLAND, ROGER G. Durham
A.B. IN PHYSICAL EDUCATION, SOCIOLOGY. *Alpha Tau Omega*. University Party (2, 3, 4); *Fine Fellows Club* (3, 4).

PERDUE, PHILLIP STERLING Louisburg
A.B. IN CHEMISTRY.



SENIORS

PETREA, REBECCA ANN Durham

A.B. IN EDUCATION. *Kappa Kappa Gamma*. Orientation Counselor (4); University Party (3, 4); Westminster Fellowship (3, 4); Y.W.C.A. (3, 4).

PETREE, WALTER RONALD Graham

B.S. IN SCIENCE EDUCATION. Men's Glee Club (1, 2, 3, 4).

PHIFER, MARY SUSAN Greensboro

A.B. IN ENGLISH. Canterbury Club (4); Y.W.C.A. (4).

PHILLIPS, BRUCE ALTON, JR. Kinston

A.B. IN CHEMISTRY. *Alpha Epsilon Delta*. Baptist Student Union; Y.M.C.A. (1, 2, 3, 4).

PHILLIPS, WALTER DEAR Beaufort

A.B. IN JOURNALISM. *Pi Kappa Alpha*, *Sigma Delta Chi*. Canterbury Club (1); Men's Glee Club (1); Press Club (3, 4); University Party (1, 2, 3, 4); Wrestling (1, 2, 4).

PICKETT, HARRY McFALL, III Charlotte

A.B. IN ENGLISH. *Kappa Alpha*. Orientation Counselor; University Party.

PIERCE, SYLVIA ELIZABETH Marshville

A.B. IN EDUCATION.

PINNEY, MORGAN R. New Castle, Pa.

B.S. IN BUSINESS ADMINISTRATION. N.R.O.T.C. (1, 2, 3, 4); WUNC (1, 2).

PINSON, REGINALD ALAN Hudson

B.S. IN BUSINESS ADMINISTRATION. *Phi Mu Alpha*. A.F.R.O.T.C. (4); Arnold Air Society (3); Baptist Student Union (1).

PLEASANTS, DANIEL JOHN, JR. Rowland

A.B. IN POLITICAL SCIENCE. A.F.R.O.T.C. (1); Cosmopolitan Club (3, 4); Men's Glee Club (1); Westminster Fellowship (1); Y.M.C.A. (4).

PLEASANTS, RILEY CLYDE, JR. Raleigh

B.S. IN PRE-DENTAL. *Phi Delta Theta*. University Party (1, 2, 3, 4); Y.M.C.A. (1, 2, 3, 4).

POEHLIN, CHARLES STUART Asheville

B.S. IN BUSINESS ADMINISTRATION.

POPE, DAVID LEROY Stantonsburg

B.S. IN BUSINESS ADMINISTRATION. Baseball (1, 2, 3, 4); Monogram Club (4).

POULAKOS, JOANNA LIBERTY Charlotte

B.S. IN MEDICAL TECHNOLOGY.

POUZZNER, JOHN GREIL Hamden, Conn.

A.B. IN PSYCHOLOGY. *Zeta Beta Tau*. A.F.R.O.T.C. (1, 2); Arnold Air Society (2); Tennis (1, 2, 3, 4); University Party (3, 4).

POWELL, EDDY LEE Mocksville

A.B. IN POLITICAL SCIENCE. Y.R.C. (2, 3, 4).

POWELL, JAMES MEYERS, JR. High Point

A.B. IN CHEMISTRY. *Phi Eta Sigma*, *Alpha Epsilon Delta*. Wesley Foundation (4); University Orchestra (1, 2, 4).

POWELL, WILLIAM CONRAD Ruffin

A.B. IN ENGLISH. POLITICAL SCIENCE. *Phi Kappa Sigma*. Baseball (1); University Party (4); Y.D.C. (3, 4).

POWERS, CAROLYN BYRD Bennettsville, S. C.

A.B. IN EDUCATION. *Alpha Gamma Delta*. Orientation Counselor (4); W.A.A. (3, 4).

PRAKKE, HERMAN WILLEM Asheville

A.B. IN ECONOMICS. *Delta Upsilon*. Soccer (1, 2, 3, 4).

PREVOST, NANCY HARRIS Hazelwood

B.S. IN PSYCHOLOGY. *Chi Omega*. Orientation Counselor; University Party; Women's Residence Council; Y.W.C.A.

PRICE, CHARLES RILEY Dobson

A.B. IN JOURNALISM.

PRICE, HUGH CURTIS Greensboro

A.B. IN RADIO, TELEVISION AND MOTION PICTURES.

PRYOR, BRENDA GLEN Ruffin

A.B. IN HISTORY. ENGLISH. Student Government Committee (4); Student Party (3, 4); Y.D.C. (3, 4); Y.W.C.A. (3, 4).

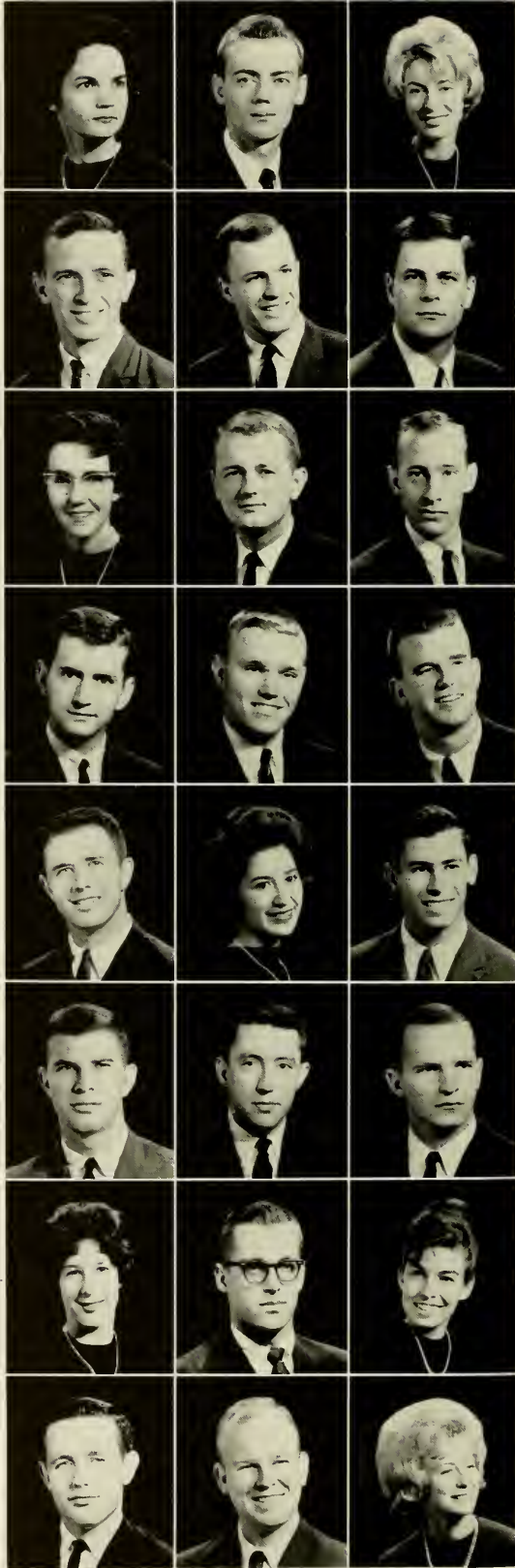

CLASS OF 1963

PURSER, SHELBY DELAINE Davidston

B.S. IN EDUCATION, Carolina Women's Council (3, 4); Dormitory Officer (3, 4); Orientation Counselor (4); Student N.E.A. (4); Wesley Foundation (4); Y.W.C.A. (4).

RAHN, STEPHEN STUART College Point, N. Y.

A.B. IN ZOOLOGY, G.M.A.B. (2, 3); Hillel Foundation (3); WUNC (2); U.N.C. Outing Club (3, 4).

RAMSEY, PETER McCRAE Winter Park, Fla.

A.B. IN POLITICAL SCIENCE.

RANDALL, FRERERICK FAY Maxton

B.S. IN BUSINESS ADMINISTRATION, *Daily Tar Teel* (3, 4); G.M.A.B. (3, 4); *Yackety Yack* (4).

RANEY, DAVID LIVINGSTON Lynchburg, Va.

A.B. IN RADIO, TELEVISION AND MOTION PICTURES, *Phi Kappa Sigma*, Class Cabinet (3); I.F.C. (3, 4); Orientation Counselor (3, 4); Student Government Committee (3, 4); WUNC (2, 3, 4); WUXC-TV (1); Y.M.C.A.; Freshman Camp (3).

RATCHFORD, WALTER JAMES Atlanta, Ga.

A.B. IN ENGLISH, *Phi Delta Theta*, Carolina Symposium (2); Class Cabinet (3, 4); Gingham (2, 3, 4); Men's Honor Council (3); Orientation Counselor (2); Student Government Committee; Y.M.C.A.

RATTIGAN, NEAL FREEMAN Fredericksburg, Va.

A.B. IN JOURNALISM, *Lambda Chi Alpha*, Football Manager (1); Press Club (3); Y.M.C.A. (1, 2, 3, 4).

RAWLINGS, MARGARET GARLAND

Lookout Mountain, Tenn.

A.B. IN ENGLISH.

REAMS, CLAUDE ELSOM, JR. Southern Pines

A.B. IN ENGLISH.

REARDEN, ROBERT LEE, JR. Langdale, Ala.

B.S. IN BUSINESS ADMINISTRATION, *Phi Delta Theta*, Carolina Forum (3); Carolina Symposium (3); Class Cabinet (2, 3, 4); C.U.S.C. Gingham (2, 3, 4); G.M.A.B. (3, 4); Clerk, Men's Honor Council (2); Order of the Old Well (3, 4); Order of Beaubirds (3, 4); Orientation Counselor (2, 3).

RECORD, EUGENE EDWIN, JR. Brookline, Mass.

A.B. IN HISTORY, *Phi Gamma Delta*, Class Cabinet (4); G.M.A.B. (4); Management Club (2, 3, 4); Orientation Counselor (4); University Party (1, 2, 3, 4); Wrestling (1, 2, 3, 4); Semper Fidelis Society (3, 4).

REESE, JOHN BRICKELL, JR. Caldwell, N. J.

A.B. IN ENGLISH, RADIO, TELEVISION AND MOTION PICTURES, I.D.C.; WUNC; WUNC-TV (4); Y.D.C. (3, 4); Y.M.C.A. (1).

REGAN, MARY BREWER St. Pauls

A.B. IN HISTORY, *Kappa Kappa Gamma*, *Daily Tar Heel* (4); Press Club (4); University Party (3, 4); Y.W.C.A. (3, 4).

REGISTER, AARON Wilmington

B.S. IN BUSINESS ADMINISTRATION, *Alpha Kappa Psi*.

REID, RALPH CONNOR, JR. Pineville

B.S. IN MATHEMATICS.

REID, WILLIAM STANLEY Rocky Mount

A.B. IN POLITICAL SCIENCE, *Phi Gamma Delta*, University Party (3, 4).

REMSBURG, F. RAINE Goldsboro

A.B. IN ECONOMICS, *Delta Kappa Epsilon*, Canterbury Club (1); Class Cabinet (1); Men's Honor Council (3, 4); N.S.A. (1, 2); Order of the Old Well (3, 4); Orientation Committee (3, 4); Student Government Committee (1, 2, 3, 4); University Party (1, 2, 3, 4); Y.M.C.A.

RHOADES, ROBERT WILLARD Robbins

A.B. IN ART.

RHODES, CARL DOUGLAS, JR. Leaksville

A.B. IN ZOOLOGY, *Phi Eta Sigma*, *Delta Phi Alpha*, *Phi Beta Kappa*, Band (1, 2); Canterbury Club (1, 2, 3); Carolina Symposium (3); G.M.A.B. (1); Orientation Counselor (3, 4); Student Government Committee (3, 4).

RHODES, ROBERT ALLAN McBane

A.B. IN ECONOMICS.

RICHARDSON, ROBERT BENBOW Charlotte

A.B. IN ENGLISH, *Pi Kappa Alpha*, Canterbury Club (4); G.M.A.B. (1, 2, 3, 4); Orientation Counselor (2, 3, 4); Freshman Camp Counselor (3); University Party (1, 2, 3, 4); Wrestling (3, 4).

RIDDLE, DANIEL LINDO Durham

B.S. IN BUSINESS ADMINISTRATION, *Alpha Kappa Psi*, A.F.R.O.T.C. (1, 2); Arnold Air Society (2); Student Party (2).

ROARK, JAMES WALTER Creston

B.S. IN BUSINESS ADMINISTRATION, *Beta Gamma Sigma*, Y.D.C. (2, 3); Y.M.C.A. (1, 2).

ROBINSON, CARROLL BENNETT Black Mountain

A.B. IN EDUCATION, *Phi Kappa Sigma*, Football (1, 2, 3, 4); Westminster Fellowship (1, 2); I.D.C. (2).

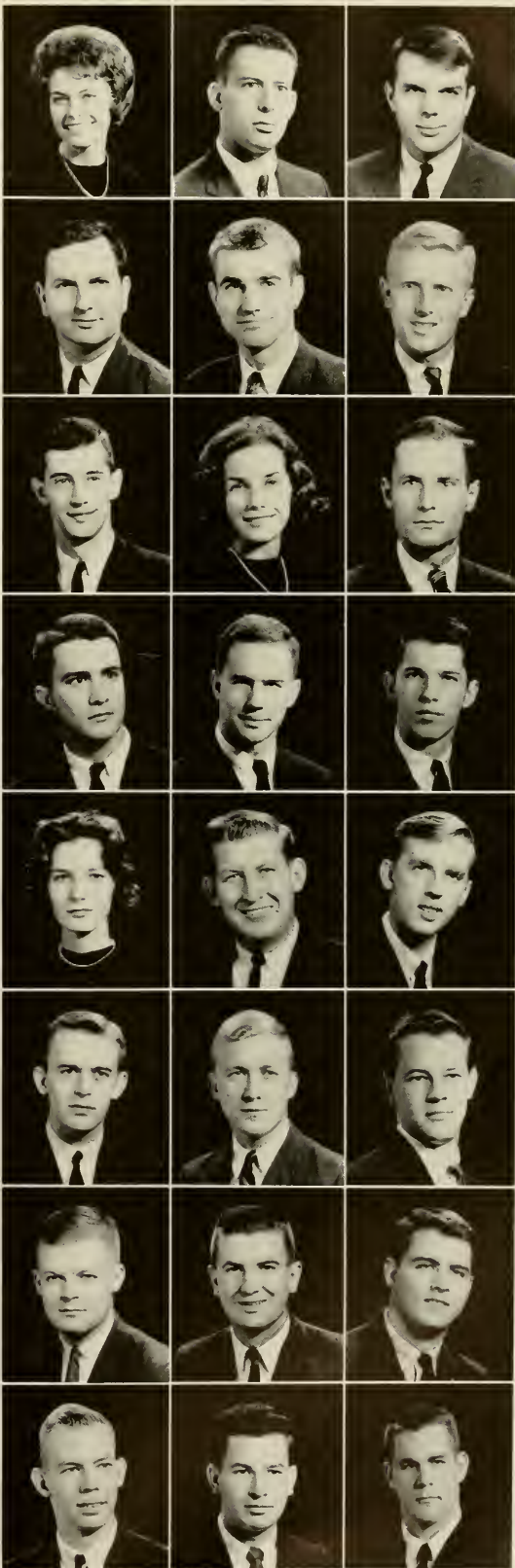

SENIORS

ROBINSON, LINDA GAIL New Bern
B.S. IN MEDICAL TECHNOLOGY. Angel Flight (3, 4); Y.W.C.A. (3, 4).

ROBINSON, MARY WALLIS Birmingham, Ala.
A.B. IN ENGLISH. *Kappa Delta*. University Chorus; Dormitory Officer.

ROBINSON, MICHAEL JAY New York, N. Y.
A.B. IN JOURNALISM. *Carolina Quarterly* (2, 3, 4); *Daily Tar Heel* (1, 2, 3, 4); Associate Editor (3); N.S.A. (2); Press Club (2, 3); WUNC (1, 2, 4); *North Carolina Magazine*, Editor (4).

ROBINSON, SPURGEON FILLMORE, JR. Candler
A.B. IN SOCIOLOGY.

ROGOFF, ARTHUR DREXLER Rutherford, N. J.
A.B. IN FRENCH. Hillel Foundation (1, 2, 3, 4).

ROMANET, ANDREW LOUIS, JR. Roxboro
A.B. IN POLITICAL SCIENCE.

ROPER, ALBERT LONSDALE, II Norfolk, Va.
A.B. IN ENGLISH. *Delta Kappa Epsilon*, *Alpha Epsilon Delta*, *Delta Phi Alpha*, *Carolina Symposium* (1, 3); Cheerleader (2, 3); Head Cheerleader (3); Men's Honor Council (3); Monogram Club (3, 4); Orientation Counselor (2); Orientation Counselor for International Students (3, 4); Soccer (1); Student Government Committee (1, 2, 3); University Party (1, 2, 3, 4); Y.M.C.A. (3, 4); Campus Chest (1, 2, 3); Campus Chest Chairman (4); Student Athletic Council (3); Freshman Honors Program (1, 2); Morehead Scholar.

ROSE, NORMAN EDWARD Elkins Park, Pa.
B.S. IN MARKETING. Dormitory Officer (2); Hillel Foundation (1, 2, 3, 4); Y.R.C. (3, 4).

ROSE, PETER BLANCHARD Sea Cliff, N. Y.
B.A. IN JOURNALISM. *Sigma Delta Chi*. Baseball (1, 2, 3, 4).

ROSEMAN, AL Jacksonville
A.B. IN CHEMISTRY. *Tau Epsilon Phi*. Orientation Counselor (4); University Party (1, 2, 3, 4); *Yackety Yack* (3, 4).

ROSEN, STANLEY Raleigh
A.B. IN ENGLISH. *Alpha Epsilon Delta*. Student Party (3); Y.R.C. (1); Y.M.C.A. (2).

ROTH, FRANCES LOVE Asheville
A.B. IN ENGLISH. *Kappa Delta*, Panhellenic Council (3), President (4); *Yackety Yack* (3).

ROUTENBERG, LEONARD JORDAN North Miami, Fla.
A.B. IN ENGLISH. *Pi Lambda Phi*. Student Entertainment Committee (4); University Party (1, 2, 3, 4).

ROYSTER, REBEKAH HOWARD Chapel Hill
B.S. IN MATHEMATICS. Cosmopolitan Club (1, 2); Band (1, 2); Student Government Committee (2, 3, 4); Y.W.C.A. (1, 2, 3).

RUBIN, DAVID MARTIN Greensboro
A.B. IN PHILOSOPHY. *Alpha Epsilon Delta*. Student Legislature (2, 3); Student Party (2, 3); Wrestling (1).

RUSCH, THEODORE FARRELL Hastings-on-Hudson, N. Y.
B.S. IN PERSONNEL. Y.M.C.A. (1, 2, 3, 4); Newman Club (1, 2, 3, 4).

SALAMON, HARVEY WARREN New York, N. Y.
A.B. IN ECONOMICS. *Sigma Delta Chi*. Hillel Foundation (1, 2, 3, 4); Spanish Club (3); Band (1, 2).

SAMS, LEROY WARREN, JR. Winston-Salem
B.S. IN BUSINESS ADMINISTRATION. *Carolina Handbook* (2); *Yackety Yack* (2, 3, 4).

SANDERS, FRANK ROY Annandale, Va.
B.S. IN MATHEMATICS. Cardboard (1, 2, 4); Y.M.C.A. (1).

SANDERSON, MARTHA ELIZABETH Alexandria, Va.
A.B. IN MUSIC. *Zeta Tau Alpha*. University Chorus (3); U.N.C. Orchestra (4); Stray Greeks (3, 4).

SANDLIN, DAN LAMAR Wilmington
A.B. IN SOCIOLOGY.

SARRATT, ANN RANSON Nashville, Tenn.
A.B. IN MATHEMATICS. Dormitory Officer (3, 4); Orientation Counselor (4); Splash Club (3); Student Party (4); Westminster Fellowship (4); Y.W.C.A. (3, 4); House Council (3, 4).

SAVERY, REX TALCOTT Roxboro
A.B. IN HISTORY, POLITICAL SCIENCE. Dormitory Officer (2, 3, 4); I.D.C. (2, 3, 4); Men's Honor Council (3, 4); Orientation Counselor (4); Student Government Committee (3, 4); University Party (3, 4); Y.R.C. (3, 4); Y.M.C.A. (1, 4); Society of Janus (3, 4).

SAWYER, WILLIAM ANDREW Gainesville, Ga.
A.B. IN ENGLISH. *Alpha Epsilon Delta*, *Phi Eta Sigma*, *Delta Phi Alpha*. Band (2, 3, 4); G.M.A.B. (4); Orientation Counselor (2, 3, 4); Swimming (1); Westminster Fellowship (1, 2, 3, 4); Y.M.C.A. (1, 2).

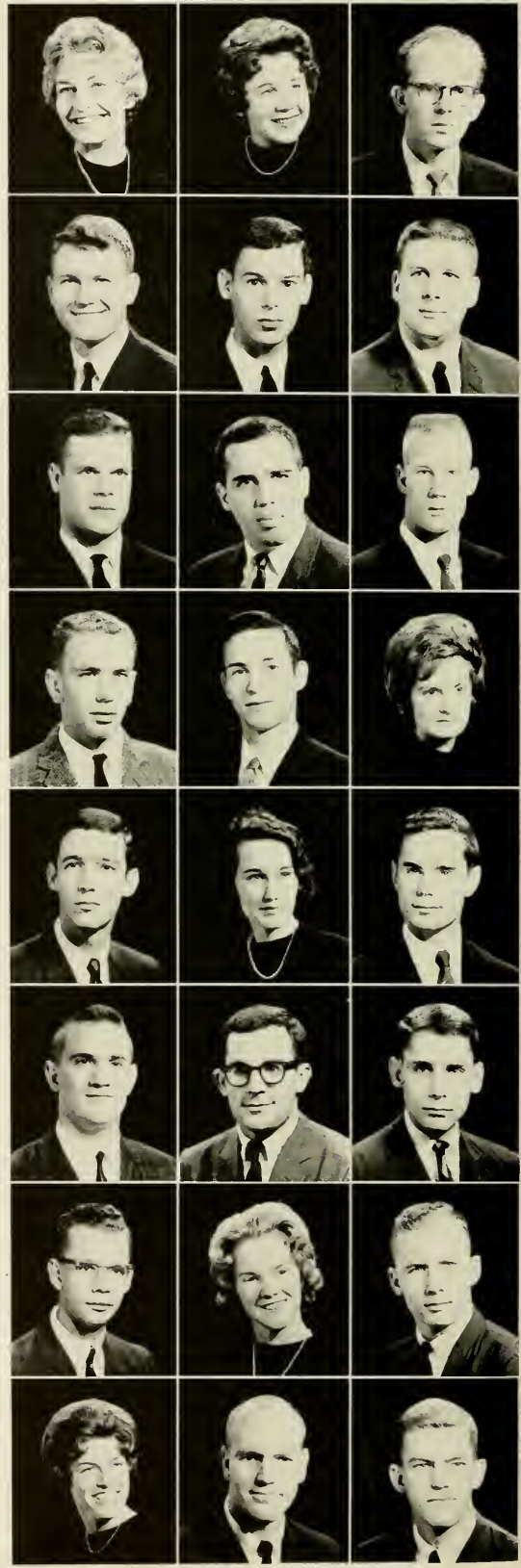

CLASS OF 1963



SAYWELL, JEREMY LITTLEWOOD Barrington, R. I.
A.B. IN HISTORY. University Party (1, 2, 3, 4); Y.M.C.A. (1, 2, 3, 4).

SCHAIN, DONALD RODNEY Deal, N. J.
A.B. IN RADIO, TELEVISION AND MOTION PICTURES. A.F.R.O.T.C. (1, 2, 3, 4); Arnold Air Society (2, 3, 4); Scabbard and Blade (3, 4); WUNC (1, 2, 3, 4).

SCHIFFMAN, HARRY BRINKLEY Greensboro
B.S. IN MARKETING. *Sigma Chi*. Swimming (1, 2, 3, 4).



SCHLESINGER, RICHARD JAMES West Newton, Mass.
A.B. IN ENGLISH. Hillel Foundation (1, 2, 3, 4).

SCHLOSSER, MARTHA HEILIG Chapel Hill
A.B. IN ENGLISH, SOCIAL STUDIES.

SCHNITZER, MARK C. Suffolk, Va.
A.B. IN POLITICAL SCIENCE. *Zeta Beta Tau*, A.F.R.O.T.C. (1, 2, 3, 4); Arnold Air Science (3, 4); Carolina Symposium (3); Hillel Foundation (1, 2, 3, 4); Orientation Counselor (4); Student Government Committee (4); Tennis (1, 3, 4); University Party (4).



SCHRADER, CLEMENT VINCENT, JR. Durham
B.S. IN BUSINESS ADMINISTRATION.

SCOBIE, DAVID EVERETT North Highlands, Calif.
B.S. IN BUSINESS ADMINISTRATION. A.F.R.O.T.C. (1, 2, 3, 4); Arnold Air Society (2, 3, 4).

SCOTT, ELMER GLENN, JR. Charlotte
A.B. IN ECONOMICS.



SCOTT, JOHN LAYNE Browns Summit
A.B. IN RELIGION, CHEMISTRY.

SEARS, JERRY CLARK Fuquay Springs
B.S. IN BUSINESS ADMINISTRATION.

SECHLER, JOHN JACKSON Newton
A.B. IN RECREATION ADMINISTRATION. Dormitory Officer (2); I.D.C. (2, 3); N.R.O.T.C. (1, 2); Westminster Fellowship (2, 3, 4); Y.M.C.A. (1, 2, 3, 4).



SELDEN, WILLIAM W., JR. Weldon
A.B. IN HISTORY. *Kappa Alpha*, G.M.A.B. (1, 2, 3, 4); Orientation Counselor (2, 3, 4).

SHAFFER, WILLIAM SAMUEL, II Greensboro
A.B. IN ECONOMICS. *Sigma Alpha Epsilon*. G.M.A.B. (2); University Party (2, 3, 4); Y.M.C.A. (1, 2).

SHANAHAN, RICHARD JAMES, JR. Hendersonville
A.B. IN ECONOMICS. *Chi Phi*, *Phi Beta Chi*. Orientation Counselor (3); University Party (2, 3, 4); Y.M.C.A. (2, 3, 4).



SHAPIRO, SAMUEL MARTIN Washington, D. C.
A.B. IN MARKETING. Dormitory Officer (3, 4); Hillel Foundation (1); I.D.C. (3, 4); Intramural Manager (3, 4).

SHARP, JOHN DAVID Chapel Hill
B.S. IN PHYSICS. U.N.C. Symphony (1, 2, 3, 4).

SHELTON, CHARLES B. Lookout Mountain, Tenn.
B.S. IN BUSINESS ADMINISTRATION. *Phi Delta Theta*. Canterbury Club (1, 2); Carolina Symposium (3); Class Cabinet (2, 3, 4); Monogram Club (3, 4); N.R.O.T.C. (1, 2, 3, 4); Order of the Old Well (3, 4); Orientation Counselor (2, 3, 4); Secretary (1, 2, 3, 4); Student Government Committee (2, 3); University Party (1, 2, 3, 4); Y.M.C.A. (1, 2, 3, 4); Campus Chest (1, 2, 3, 4).



SHEPHERD, LEE McLANEY Lumberton
A.B. IN HISTORY. *Kappa Kappa Gamma*. Orientation Counselor; University Party; Y.W.C.A.

SHEPHERD, THOMAS REDMOND Hendersonville
B.S. IN BUSINESS ADMINISTRATION.

SHERILL, JOHN ANDERSON High Point
A.B. IN HISTORY. *Sigma Chi*. President. *Baseball* (1); Dormitory Officer (3); Football (1); J.F.C. (3, 4); N.R.O.T.C. (1, 2, 3, 4); Orientation Counselor (3, 4); Student Government Committee (1, 2, 3); University Party (1, 2, 3, 4); Wesley Foundation (1, 2, 3, 4); Y.M.C.A. (1, 2, 3, 4); Morehead Scholar.



SHINN, PAUL ALEXANDER Charlotte
A.B. IN JOURNALISM. *Sigma Delta Chi*. *Daily Tar Heel* (3); Press Club (3, 4); WUNC (4).

SHOPE, JUDITH ALLEN Charlotte
A.B. IN SOCIOLOGY. *Alpha Delta Pi*.

SIGMON, BECKY A. Conover
A.B. IN ANTHROPOLOGY. W.A.A. (3); Y.W.C.A. (3).

SENIORS

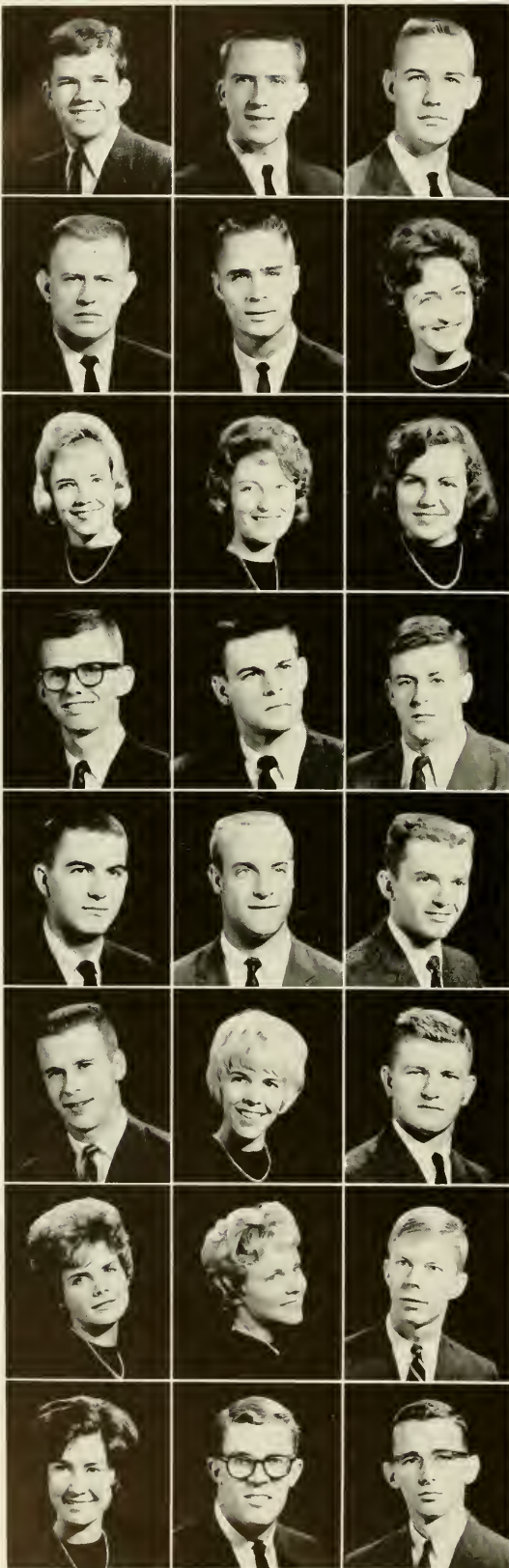

SIMMONS, MYRON PERRY Leesburg, Va.
A.B. IN HISTORY.

SIMPSON, CECIL ODELL, JR. Silver Spring, Md.
A.B. IN POLITICAL SCIENCE. Student Party (1); Y.D.C.-Y.R.C. (4); Y.M.C.A. (1, 2, 4).

SINGLETARY, ROBERT LOMBARD Wellesley, Mass.
A.B. IN ZOOLOGY. Cardboard (1, 2, 3, 4); G.M.A.B. (2); N.R.O.T.C.; Wesley Foundation (1).

SKEEN, McDUFFY BROWN Biscoe
A.B. IN ZOOLOGY. Y.M.C.A. (4).

SLATTERY, MICHAEL JOSEPH Caldwell, N. J.
B.S. IN INDUSTRIAL RELATIONS. *Alpha Kappa Psi*. Newman Club (1, 2, 3, 4); Track (1, 2, 3); Y.D.C. (4).

SLOAN, SARAH RICHMOND Chapel Hill
A.B. IN PSYCHOLOGY. *Kappa Kappa Gamma*. Carolina Symposium (3); University Party (3, 4); W.A.A. (3); Y.D.C. (3, 4); Y.W.C.A. (3, 4).

SMITH, DANA LEE Gastonia
A.B. IN EDUCATION. *Delta Delta Delta*. Panhellenic Council (4); Student N.E.A. (3, 4); University Party (3, 4); W.A.A. (3, 4); Y.W.C.A. (3, 4).

SMITH, ELAINE CARROLL Asheville
A.B. IN HISTORY. University Party.

SMITH, MELBA DONNELL Morgantown
B.S. IN MATHEMATICS.

SMITH, ROBERT HILTON Durham
B.S. IN CHEMISTRY.

SMITH, RONNIE JOE Stanley
A.B. IN SOCIOLOGY.

SNAVELY, DAN McNEILL Columbus, Ga.
B.S. IN BUSINESS ADMINISTRATION. *Pi Kappa Alpha*. N.R.O.T.C. (1, 2, 3, 4); Orientation Counselor (2, 3); University Party (1, 2, 3, 4).

SNELLING, DAVID BARROW, JR. Asheville
B.S. IN MATHEMATICS.

SOLOMON, EDWARD DAVID Atlanta, Ga.
A.B. IN HISTORY. Hillel Foundation (1, 2, 3, 4); Y.M.C.A. (3, 4).

SOUTHERN, CHESTER WILSON, JR. Walnut Cove
B.S. IN BUSINESS ADMINISTRATION.

SPACH, ROY LEE, JR. Winston-Salem
B.S. IN BUSINESS ADMINISTRATION. *Sigma Phi Epsilon*. Cardboard (1, 2); Orientation Counselor (3, 4); University Party (1, 2, 3, 4); G.M.A.B. (1).

SPAEDER, SUSAN MARY ELIZABETH Decatur, Ga.
A.B. IN ART HISTORY. *Alpha Chi Omega*. Canterbury Club (3, 4); Cosmopolitan Club (3); Dormitory Officer (3); University Party (3, 4); Y.W.C.A. (3, 4).

SPANGLER, JOSEPH DALE Shelby
B.S. IN BUSINESS ADMINISTRATION.

SPEARS, JEAN STEWART Lookout Mountain, Tenn.
A.B. IN RELIGION. *Pi Beta Phi*. University Party (3, 4); Y.W.C.A. (3, 4).

SPENCER, GWEN GILLASPY Chapel Hill
A.B. IN EDUCATION. *Alpha Delta Pi*. University Party (3, 4); Y.W.C.A. (3).

SPENCER, JAMES CLIFFORD, JR. Asheboro
A.B. IN ENGLISH. *Chi Phi*, *Phi Beta Chi*. Canterbury Club (3, 4); Orientation Counselor (3); University Party (1, 2, 3, 4).

SQUIRES, EMILY HULL Alexandria, Va.
A.B. IN ENGLISH. *Chi Omega*. Orientation Counselor (4); University Party; W.A.A. (4); Women's Honor Council (3, 4); Carolina Sweetheart.

STACKHOUSE, GLENN A., JR. San Francisco, Calif.
A.B. IN ENGLISH. *Kappa Sigma*. *Daily Tar Heel*. Monogram Club; Order of Minatours; Tennis; University Party; Y.M.C.A.; German Club.

STALLINGS, JOHN GILBERT Louisburg
A.B. IN POLITICAL SCIENCE. *Delta Upsilon*. Student Party (1, 2, 3, 4); Y.D.C. (1); Y.M.C.A. (1, 2, 3, 4), President (4).

CLASS OF 1963



STAMPS, WILLIAM DAVID Yanceyville
A.B. IN SOCIOLOGY. Baptist Student Union (1, 2); Men's Glee Club (2, 3, 4); University Party; Y.M.C.A. (1, 2).

STAPLETON, DONALD RICHARD Gastonia
B.S. IN INDUSTRIAL RELATIONS. Publications Board (3); Student Government Committee (2, 3); Student Legislature (2, 3); University Party (3); Y.M.C.A. (1, 2, 3, 4).

STARKE, MARY MONCURE Norfolk, Va.
A.B. IN ENGLISH. Canterbury Club (3, 4); Tennis (3, 4); Y.D.C. (3, 4).



STEPHENSON, MARGARET TARASA Winston-Salem
A.B. IN EDUCATION. *Kappa Kappa Gamma*, Symphony Orchestra (3); Canterbury Club (4); G.M.A.B. (4); Student Government (3, 4); Student Legislature (3, 4); University Party (3, 4); Women's Glee Club (3); Y.W.C.A. (3, 4).

STEPP, OTIS ERNEST, JR. Canton
A.B. IN JOURNALISM. *Pi Kappa Phi*, A.F.R.O.T.C. (2, 3, 4); *Daily Tar Heel* (2); Orientation Counselor (3); Press Club (3, 4); University Party (3, 4); Westminster Fellowship (2, 3); Y.M.C.A. (2, 3, 4).

STEVENS, LINDA O'NEIL Huntersville
A.B. IN EDUCATION.



STEWART, JAMES COURTLAND Roxboro
B.S. IN BUSINESS ADMINISTRATION. *Delta Sigma Pi*, I.D.C. (3); Y.M.C.A. (3, 4).

STIKELEATHER, REBECCA LANE Asheville
A.B. IN HISTORY. *Pi Beta Phi*, Orientation Counselor (4); Student Government Committee (3, 4); Y.W.C.A. (3, 4).

STINSON, ELINOR KAY Vero Beach, Fla.
A.B. IN EDUCATION. Carolina Women's Council (3, 4); Dormitory Officer (3, 4); Student N.E.A. (4); Student Party (3, 4); Wesley Foundation (3, 4); Women's Residence Council (4).



STONAKER, ROLAND HUNTLEY, JR. Glen Ridge, N. J.
B.S. IN BUSINESS ADMINISTRATION. *Alpha Kappa Psi*, *Alpha Phi Omega*, Band (1, 2, 3); N.R.O.T.C. (1, 2, 3, 4); Scabbard and Blade (3, 4); Student Government Committee (2, 3); Y.M.C.A. (1, 2, 3, 4).

STONEMAN, H. KEITH, JR. Greenville
A.B. IN HISTORY. *Sigma Alpha Epsilon*, Monogram Club (2, 3, 4); Tennis (1, 2, 3, 4); Captain (3); University Party (1, 2, 3, 4).

STRADER, ANNA CHLOE Winston-Salem
B.S. IN EDUCATION. Stray Greeks, *Sigma Kappa*, Student N.E.A. (4); Wesley Foundation (4).



STRETCHER, GEORGE STEWART Waynesville
A.B. IN HISTORY. Band (2); Dormitory Officer (3, 4); I.D.C. (4); Tennis (1); Westminster Fellowship (1, 2).

STRICKLAND, CARTER MANLEY Greensboro
A.B. IN ECONOMICS. *Sigma Chi*, Gorgon's Head (3, 4); University Party (1, 2, 3, 4); Y.M.C.A. (1, 2, 3, 4); Student Government Committee (2).

STUART, BURTON WAYNE, JR. Raleigh
A.B. IN MATHEMATICS EDUCATION.



STURM, THEODORE ALBERT, II Greensboro
A.B. IN POLITICAL SCIENCE. *Sigma Alpha Epsilon*, Order of the Golden Bear (3); Publications Board (3); University Party (1, 2, 3, 4); *Yuckety Yuck* (1, 2, 3, 4); Y.M.C.A. (1, 2, 3).

STUVER, GERALD CHARLES Berkeley Heights, N. J.
B.S. IN INDUSTRIAL RELATIONS. A.F.R.O.T.C. (1, 2, 3, 4); Arnold Air Society (3, 4); Monogram Club (2, 3, 4); Newman Club (1, 2, 3, 4); Track (1, 2, 3, 4); University Party (1, 2); Y.M.C.A. (1, 2, 3, 4); Cross-Country (1, 2, 3, 4).

SUDDERTH, LINDA LUNDY Greensboro
A.B. IN SPANISH. *Delta Delta Delta*, University Party (3, 4); W.A.A. (3, 4); Westminster Fellowship (3, 4); Y.W.C.A. (3, 4).



SUGG, HARRY WALKER Snow Hill
A.B. IN CHEMISTRY.

SULLIVAN, WILLIAM ROSS Knoxville, Tenn.
A.B. IN ENGLISH. *Sigma Alpha Epsilon*, *Phi Eta Sigma*, *Phi Beta Kappa*, Gimghoul (2, 3, 4); I.F.C. (1, 2, 3, 4); Order of the Trail (3, 4); Order of the Old Well (3, 4); University Party (2, 3); Soccer (1); Student Government Committee (1); University Party (1, 2, 3, 4).

SUMMERS, ANNE EWING Richmond, Va.
A.B. IN EDUCATION. *Kappa Delta*, Canterbury Club (4); Student N.E.A. (3); Student Party (3, 4); Y.W.C.A. (2, 3, 4).



SUTHERLAND, ELIZABETH GARRETT Southern Pines
A.B. IN JOURNALISM. *Pi Beta Phi*, Canterbury Club (4); *Carolina Quarterly* (4); Cosmopolitan Club (4); *Daily Tar Heel* (3); Orientation Counselor (4); Press Club (3, 4); University Party (3); Y.W.C.A. (3, 4).

SWAIN, LINWOOD IRA, JR. Washington
B.S. IN SCIENCE EDUCATION. Student N.E.A. (4); Y.M.C.A. (1, 2, 3).

SWEENEY, DENNIS CAMPBELL Harrisburg, Pa.
A.B. IN ENGLISH. Band (1, 2); Men's Glee Club (2, 3, 4); Student Party (3, 4).

SENIORS



SYMONS, ANN CAROLE Elizabeth City

A.B. IN ELEMENTARY EDUCATION. *Kappa Kappa Gamma*. Student N.E.A. (3, 4); University Party (3, 4); Y.W.C.A. (3, 4); Majorette (3, 4).

TALMADGE, WILLIAM COFFIN Athens, Ga.

A.B. IN HISTORY.

TANDY, MARY ELIZABETH Arden

A.B. IN PSYCHOLOGY. University Party; Y.D.C.; Y.W.C.A.

TAXIS, LYNN CAROL Winston-Salem

A.B. IN EDUCATION. Carolina Women's Council (4); Newman Club (3, 4); Student N.E.A. (4); Student Party (3, 4); Y.W.C.A. (3, 4).

TAYLOR, ANNE CARROLL Townsville

A.B. IN ENGLISH. G.M.A.B. (3, 4); Order of Beanbirds (3, 4); University Party (3, 4); Y.W.C.A. (3, 4).

TAYLOR, KATHRYN MOORE Roanoke Rapids

A.B. IN EDUCATION. *Alpha Gamma Delta*, F.T.A. (3, 4); Orientation Committee (4); Panhellenic Council (4); Student N.E.A. (3, 4); University Party (3, 4); W.A.A. (3, 4); Women's Honor Council (3, 4); *Yackety Yack* (3); Y.W.C.A. (3, 4).

TAYLOR, JOHN WILLIAM Harrington, Del.

B.S. IN BUSINESS ADMINISTRATION. Y.M.C.A. (1).

TEAGUE, ROGER KEITH Hickory

A.B. IN ENGLISH.

THARIN, BLAKE WILLIAM Greensboro

B.S. IN BUSINESS ADMINISTRATION. G.M.A.B. (4); Newman Club (1); Student Government Committee (1); University Party (4); Y.M.C.A. (3, 4).

THOMAS, AUBREY WOFFORD, JR. Arlington, Va.

A.B. IN EDUCATION. N.R.O.T.C. (1, 2, 3); University Chorus (1); Y.M.C.A. (1, 2).

THOMAS, GEORGE SHAKER Farmville

B.S. IN BUSINESS ADMINISTRATION.

THOMERSON, EMILY CAROLYN Durham

B.S. IN MEDICAL TECHNOLOGY. Y.W.C.A. (3).

THOMPSON, CYRUS BRADFORD Richlands

A.B. IN ENGLISH.

THOMPSON, JAMES CECIL Hillsboro

A.B. IN CHEMISTRY.

THOMPSON, LOIS MARIE G. Arlington, Va.

A.B. IN EDUCATION. Student N.E.A. (4); Student Party (3); Y.D.C. (3).

THOMPSON, LYNN ELIZABETH Atlanta, Ga.

A.B. IN EDUCATION. *Chi Omega*. Student N.E.A. (3, 4); Student Party (3, 4); University Party (3, 4); Y.W.C.A. (3, 4); Yack Court; Homecoming Court.

THOMPSON, MARY LUCY Abingdon, Va.

A.B. IN EDUCATION. Orientation Counselor (4); Student N.E.A. (3, 4); University Party (3, 4); Y.W.C.A. (3, 4).

THOMPSON, ROBERT BUIE Raleigh

B.S. IN ACCOUNTING.

THOMPSON, ROBERT LEGRANDE Charlotte

B.S. IN INDUSTRIAL MANAGEMENT.

TIEDEMAN, NANCY LYNN Birmingham, Mich.

B.S. IN SOCIOLOGY, RECREATION. Canterbury Club (2); Carolina Symposium (2); Women's Honor Council (3); W.A.A. (3); Angel Flight (2, 3, 4); Commander (3); Dormitory Officer (3); Class Cabinet (2).

TINKLER, JOHN BRUCE Cliffside

A.B. IN HISTORY. Dormitory Officer (1); University Party (1, 2, 3, 4).

TIPS, ROBERT KERN Houston, Texas

A.B. IN POLITICAL SCIENCE. Y.R.C. (2, 4); Order of the Golden Bear (3, 4).

TOCCE, HARRY VINCENT, JR. Norfolk, Va.

A.B. IN JOURNALISM. *Daily Tar Heel* (3, 4); Newman Club (3, 4); *Yackety Yack* (1).

TOWNSEND, JERRY LYNN Elizabethtown

A.B. IN HISTORY. *Phi Eta Sigma*. Canterbury Club (3, 4); Y.M.C.A. (1, 2, 3, 4).

CLASS OF 1963

TOWNSEND, WILLIAM HUGH Skencateles, N. Y.

A.B. IN ECONOMICS. *Delta Upsilon*, Canterbury Club (1); *Carolina Handbook* (2, 3); Publications Board (2, 3, 4); Student Party (3, 4); Y.D.C. (2, 3, 4); Y.M.C.A. (1, 2, 3, 4).

TOWNSON, GRACE WINIFRED Edenton

A.B. IN ELEMENTARY EDUCATION. *Chi Omega*.

TRAINER, MICHAEL GENE Bethesda, Md.

B.S. IN BUSINESS ADMINISTRATION. *Phi Kappa Sigma*.

TRUEBLOOD, REGINALD GORDON Elizabeth City

B.S. IN PUBLIC HEALTH. *Epsilon Pi Eta*, *Alpha Beta Gamma*, Baptist Student Union (4); *Cosmopolitan Club* (1); F.T.A. (1); Student N.E.A. (1); National Science Foundation (1).

TRULL, JAMES LARRY Monroe

B.S. IN BUSINESS ADMINISTRATION. *Chi Phi*, *Phi Beta Chi*, Baptist Student Union (1); Orientation Counselor (3); Track (1); University Party (1, 2, 3, 4).

TSAGANOS, MICHAEL GEORGE Wilmington

A.B. IN SPANISH.

TUCKER, JOHN STANLEY Charlotte

A.B. IN ENGLISH. Dormitory Officer (1, 2); Men's Glee Club (1, 2); Track (1); University Club (1, 2).

TULL, MARILYN MARKELL Chapel Hill

A.B. IN HISTORY.

TUNSTALL, JOAN ELIZABETH Blackstone, Va.

A.B. IN MATHEMATICS. *Kappa Delta*, Orientation Counselor (4); W.A.A. (4); Y.W.C.A. (3, 4).

TURNBULL, KATHERINE LAWRENCE

Greenville, Del.

A.B. IN HISTORY. Y.W.C.A. (3).

TURNER, JOSEPH GRAHAM, JR. Durham

A.B. IN HISTORY. *Alpha Tau Omega*, Baptist Student Union (1, 2, 3, 4); Baseball (1); I.F.C. (4); Orientation Counselor (4); University Party (1, 2, 3, 4); Y.D.C. (1); Y.M.C.A. (1, 2, 3, 4).

TURNER, WILLIAM CLARK, JR. Reidsville

A.B. IN ENGLISH. U.N.C. Marching Band (1).

TUTHILL, WALTER WARREN, JR. Madison, N. J.

B.S. IN ACCOUNTING. Canterbury Club (1, 2, 3); Student Party (3, 4).

TUTTEROW, KENNETH ERVIN Greensboro

B.S. IN ACCOUNTING.

TUTTLE, JAY ROBERT Phoenixville, Pa.

A.B. IN ZOOLOGY.

TUTTLE, ROLAND LUTHER, JR. Winston-Salem

A.B. IN MATHEMATICS. Dormitory Officer (2); Orientation Counselor (4); University Party (2, 3, 4); P.E.F.C. (1).

TYLER, ANNE MADISON Durham

A.B. IN EDUCATION. Student N.E.A. (3, 4); University Party (3, 4).

TYNDALL, JOHN RAYMOND Kernersville

B.S. IN CHEMISTRY.

UNDERWOOD, DAVID POLLOCK Charlotte

A.B. IN HISTORY. *Sigma Chi*, *Phi Eta Sigma*, Gorgon's Head, I.F.C. (1, 2, 3, 4), Court (3), Chairman (4); Orientation Counselor (3); Student Government Committee (2); University Party (1, 2, 3, 4).

UNDERWOOD, ELAINE WILLCOX Sanford

A.B. IN ELEMENTARY EDUCATION. Student N.E.A. (4); University Party (3).

VALLIANOS, BESSIE TOULA Wilmington

A.B. IN MATHEMATICS. Wilmington College Annual, Business Manager (1, 2).

VAN ORMAN, CHANDLER LEE Alexandria, Va.

A.B. IN POLITICAL SCIENCE. *Sigma Alpha Epsilon*, Class Cabinet (3); Dance Committee (2, 3, 4), Chairman (4); Football (1, 2, 3); G.M.A.B. (2); Soccer (4); Track (1, 3, 4); University Party (1, 2, 3); WUNC (3); German Club (2).

VAN PELT, DAVID SPENCER Tenafly, N. J.

B.S. IN BUSINESS ADMINISTRATION. *Delta Upsilon*, President, G.M.A.B. (2); I.F.C. (1, 2, 3, 4); N.R.O.T.C. (1, 2, 3, 4); Student Literature (2); Student Party (2, 3, 4).

VAN VLAANDEREN, JUDEE TODD Ridgewood, N. J.

A.B. IN SOCIOLOGY. *Pi Beta Phi*, Class Cabinet (3); Orientation Committee (3); Panhellenic Council (4); Student Government Committee (4); University Party (3, 4); Y.W.C.A. (3).

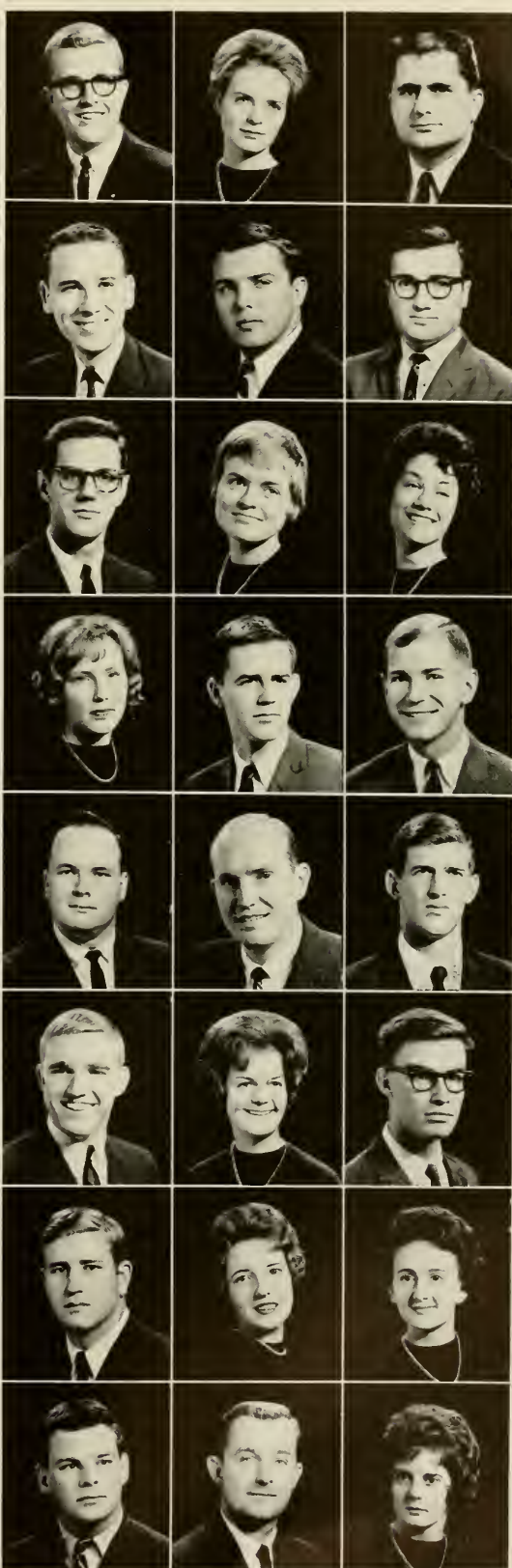

SENIORS

VAUGHN, JAMES GRAHAM Fayetteville
B.S. IN ACCOUNTING. *Alpha Kappa Psi*.

VEATCH, ROBERT LOWELL Setauket, N. Y.
B.S. IN MATHEMATICS.

VENTERS, MARGARET GAYLE Jacksonville
A.B. IN EDUCATION. *Pi Beta Phi*. Carolina Symposium (3); Panhellenic Council (3, 4); Student N.E.A. (4); University Party (3, 4); Y.W.C.A. (4); Student Government Committee (4); Miss Modern Venus (3).

VERMILYA, ROBERT ALLEN Winston-Salem
A.B. IN HISTORY.

VINROOT, RICHARD ALLEN Charlotte
B.S. IN BUSINESS ADMINISTRATION. *Phi Delta Theta*. Basketball (3, 4); Monogram Club (3, 4); Order of the Golden Fleece (3, 4); Order of the Grail (3, 4); Order of the Old Well (3, 4); Class President (3, 4).

VINSON, CAROL DAVID Murfreesboro
B.S. IN BUSINESS ADMINISTRATION.

WACHS, MARVIN DENNIS Pittsboro
A.B. IN ZOOLOGY. Student Party (4); Y.D.C. (4); Order of the Golden Bear (3).

WADDELL, COLE Lancaster, S. C.
A.B. IN ART. *Pi Alpha Lambda Sigma*. *Carolina Handbook* (3, 4); *Carolina Playmakers* (2, 3, 4); *Carolina Quarterly* (4); Class Cabinet (3, 4); G.M.A.B. (2, 3, 4); Lutheran Student Association (2); Orientation Counselor (3); *Parlane* (2); Student Legislature (3); Student Government Committee (3); University Party (3, 4); WUNC (2, 3); *Yackety Yack* (4); Y.M.C.A. (2).

WAGNER, JAMES RICHARD Knoxville, Tenn.
A.B. IN POLITICAL SCIENCE. *Carolina Playmakers* (2, 3, 4); *Daily Tar Heel* (4); *Di-Phi Society* (4); Lutheran Student Association (1, 2, 3, 4); *Parlane* (2); Student Government Committee (4); University Chorus (2, 3); Y.M.C.A. (2, 3, 4).

WALDMAN, ROBERT DAVID Cheyenne, Wyo.
A.B. IN POLITICAL SCIENCE. *Daily Tar Heel* (2); Hillel Foundation (1); Tennis (1); *Yackety Yack* (4).

WALKER, ELIZABETH ANNE Jacksonville, Fla.
A.B. IN POLITICAL SCIENCE. *Chi Omega*. *Carolina Forum* (3, 4); Class Cabinet (3, 4); Panhellenic Council (4); Student Government Committee (4); Student Party (3, 4); Valkyries (3, 4); Junior Marshal; Beat Dook Court.

WALKER, JESSIE ANNA LEE Lillington
B.S. IN MEDICAL TECHNOLOGY.

WALKER, TONY WILLIAM Lenoir
A.B. IN POLITICAL SCIENCE. A.F.R.O.T.C. (1, 2, 3, 4); Arnold Air Society (2, 3, 4); Scabbard and Blade (4).

WALKER, WILLIAM RAY Sims
A.B. IN PSYCHOLOGY. Y.M.C.A. (4).

WALLACE, KELLEY, JR. Greenville
B.S. IN MEDICINE. *Phi Chi*.

WALLACE, LILLIAN ELIZABETH Shelby
A.B. IN SECONDARY EDUCATION. *Pi Beta Phi*. Class Cabinet (4); N.S.A. (3, 4); Orientation Counselor (4); Student Government Committee (3, 4); Student Legislature (3); Student N.E.A. (4); Student Party.

WALLACE, SUE CREECH Durham
A.B. IN MUSIC. University Chorus (3); Choral Club (4).

WALLER, DORIS JEAN Kannapolis
B.S. IN MEDICAL TECHNOLOGY.

WALLER, ELIZABETH COZART Durham
A.B. IN ENGLISH. *Pi Beta Phi*. University Party (3, 4); Y.W.C.A. (3, 4); Student Government Committee (3, 4).

WALTERS, MARY RUTH Atlanta, Ga.
A.B. IN CHEMISTRY. *Pi Beta Phi*. Class Cabinet (3, 4); Orientation Counselor (4); University Party (3, 4); Y.W.C.A. (3, 4).

WARD, ELIZABETH DOUGLAS Lumberton
A.B. IN ENGLISH EDUCATION. *Delta Delta Delta*. F.T.A. (3, 4); Orientation Counselor (4); Student N.E.A. (4); University Party (3, 4); W.A.A. (3, 4); Y.W.C.A. (3, 4).

WARD, JOHN D. Nakina
A.B. IN CHEMISTRY. *Sigma Mu Sigma*.

WARD, SCOTT DEAN Zirconia
A.B. IN FRENCH.

WARE, MARK RUDISILL Kannapolis
A.B. IN EDUCATION. Dormitory Officer (3); Student N.E.A. (3, 4); Y.D.C. (4).



CLASS OF 1963

WARREN, WILLIAM DALE Taylorsville
A.B. IN HISTORY.



WATERS, ALAN RUFUS Bracken, Ireland
B.S. IN BUSINESS ADMINISTRATION, Cosmopolitan Club (1, 2, 3).

WATSON, THOMAS CRAIG, JR. Gastonia
B.S. IN BUSINESS ADMINISTRATION, *Beta Theta Pi*, President. I.F.C. (4); University Party (1, 2, 3, 4); Y.M.C.A. (1, 2, 3, 4).

WEARNE, JUDITH LEE Arlington, Va.
B.S. IN MEDICAL TECHNOLOGY, Band (4).



WEAVER, JOHN WILLIAM Chapel Hill
A.B. IN EDUCATION, *Delta Phi Alpha*, Track (1).

WEAVER, ROY ELLIS Boone
A.B. IN EDUCATION.

WEBB, JOSEPH CHESHIRE Rallich
A.B. IN ECONOMICS, *Phi Delta Theta*, Class Cabinet (4); Order of Beanbirds (3, 4); Track (1); University Party (1, 2, 3, 4).

WEBER, JON GOULD New York, N. Y.
A.B. IN HISTORY, *St. Anthony Hall*, Carboard (1, 2); Carolina Forum (3, 4); Carolina Symposium (1, 2); Cosmopolitan Club (3, 4); G.M.A.B. (3, 4); Monogram Club (2, 3, 4); Student Party (1, 2, 3, 4); Swimming (1, 2, 3, 4); Track (1); Westminster Fellowship (1, 2, 3, 4); Y.M.C.A. (1, 2, 3, 4); Y.R.C. (4); Fencing Team (3, 4).



WEDLER, FREDERICK CHARLES O., JR. Greensboro
B.S. IN CHEMISTRY, *Beta Theta Pi*, *Alpha Chi Sigma*, *Delta Phi Alpha*, Canterbury Club (1, 2, 3); Carolina Symposium (1, 3, 4); Cosmopolitan Club (4); Order of the Old Well (3, 4); Orientation Counselor (2, 3, 4); Student Government Committee (3, 4); University Party (1, 2, 3, 4); Y.M.C.A. (2, 3, 4).

WEEKS, JAMES BARNES Newton Grove
A.B. IN POLITICAL SCIENCE, Men's Honor Council (2); Order of the Old Well (3, 4); Orientation Counselor (3); Student Government Committee (2); Student Legislature (3); Student Party (1, 2, 3, 4); Society of Janus (3, 4).



WEGEREK, DAVE Montreal, Canada
A.B. IN POLITICAL SCIENCE WITH HONORS, WUNC (1, 2, 3); WUNC-TV (2, 3, 4).

WEINSTEIN, ROBERT ALAN Colonia, N. J.
B.S. IN INDUSTRIAL RELATIONS, Baseball (4); Dormitory Officer (2); N.R.O.T.C. (1, 2, 3, 4); Fencing Team.

WEISS, EDWARD LEWIS Norfolk, Va.
A.B. IN ECONOMICS, *Tau Epsilon Phi*, Hillel Foundation (1, 2, 3, 4); Student Party (3, 4); University Party (1, 2); WUNC (4); *Yackety Yack* (4).



WELBORN, BARRY McNEIL Winston-Salem
A.B. IN CHEMISTRY, Baptist Student Union (1); Dormitory Officer (1, 2); Y.M.C.A. (1, 2, 3).

WELCH, JOHN BRUCE Asheville
A.B. IN PSYCHOLOGY, Baptist Student Union (1); Carolina Symposium (1); Dormitory Officer (1, 2, 3); G.M.A.B. (3, 4); I.D.C. (2, 3, 4); Order of the Grail (3, 4); Order of the Old Well (3, 4); Orientation Counselor (2, 3); Student Government Committee (3); Student Legislature (2, 3, 4); Student Party (3, 4); *Yackety Yack* (1); Y.M.C.A. (2); Society of Janus (2, 3, 4); Morehead Scholar.

WELCH, SANDRA HARMON Salisbury
A.B. IN JOURNALISM, *Delta Tau Heel* (3); Orientation Counselor (4); Student Party (4); Westminster Fellowship (3, 4).



WELLING, ALFRED FRANKLIN, JR. Matthews
B.S. IN BUSINESS ADMINISTRATION.

WELLS, GEORGE RICHARD Winston-Salem
A.B. IN PSYCHOLOGY, Orientation Counselor (4); Westminster Fellowship (1, 2, 3, 4).

WELLS, WILLIAM SMITH Chapel Hill
A.B. IN HISTORY, *Beta Theta Pi*, Canterbury Club (1, 2, 3, 4); *Daily Tar Heel* (1); N.R.O.T.C. (1, 2, 3, 4); Orientation Counselor (2, 4); Scabbard and Blade (3, 4); Student Government Committee (1, 4); Swimming (1, 2, 3); University Party (2, 3); Y.M.C.A. (3, 4).



WEST, PETER DESPARD Annapolis, Md.
A.B. IN ENGLISH, Canterbury Club (1, 2, 3); N.R.O.T.C. (1, 2, 3, 4); Scabbard and Blade (3, 4); Student Government Committee (4).

WHEELER, GRANT WALTON Needham, Mass.
A.B. IN ENGLISH, *Delta Kappa Epsilon*, Class Cabinet (1); Gorgon's Head, Men's Honor Council (1, 2, 3); Order of the Grail; Orientation Counselor (2); Track (1); Lacrosse (1).

WHELESS, DWIGHT HERNARD High Point
A.B. IN POLITICAL SCIENCE, Amphotheroth (3, 4); Men's Glee Club (1, 2); Order of the Golden Fleve (3, 4); Order of the Grail (3, 4); Order of the Old Well (3, 4); Student Government Committee (1, 2, 3, 4); Student Legislature (1, 2, 3); Student Party (1, 2, 3, 4); Society of Janus (3, 4).



WHICKER, STEPHEN MAXWELL China Grove
A.B. IN PSYCHOLOGY.

WHISNANT, RALPH BENJAMIN Lenoir
B.S. IN CHEMISTRY, Orientation Counselor (4); Student Party (3, 4); Westminster Fellowship (3, 4); Dormitory Advisor (4); U.N. Seminar (3, 4).

WHISNANT, WILLIAM PRESTON Gastonia
 A.B. IN POLITICAL SCIENCE, Men's Honor Council (2, 3); Student
 Government Committee (3); Student Legislature (2); Student Party
 (2, 3, 4).



WHISONANT, DON STUART Lincolnton
 A.B. IN ENGLISH, Dormitory Officer (2, 3); L.D.C. (2, 3); Orientation
 Counselor (2, 3, 4); Westminster Fellowship (1, 2, 3, 4); WUNC (1);
 Y.D.C. (1); Y.M.C.A. (1, 2, 3, 4).



WHITAKER, BARRY WAYNE Youngsville
 A.B. IN POLITICAL SCIENCE, Y.D.C. (3, 4).

WHITE, JERRY DEAN Hobbsville
 A.B. IN FRENCH EDUCATION, Baptist Student Union (3, 4); Men's
 Glee Club (1, 2, 4); University Chorus (3).

WHITE, MARY STUART Pittsburgh, Pa.
 A.B. IN ENGLISH, *Kappa Kappa Gamma*, Orientation Counselor (1);
 University Party (3, 4); Y.W.C.A. (3, 4).

WHITE, PAUL GASTON, JR. Dunn
 B.S. IN BUSINESS ADMINISTRATION, L.D.C. (1).

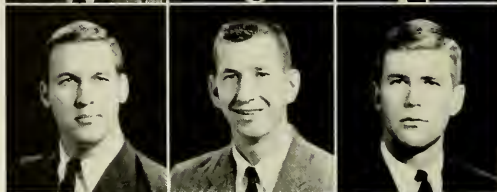

WHITE, RALPH LAWRENCE, JR. Troy
 B.S. IN CHEMISTRY, Y.M.C.A. (3, 4).

WHITE, SPENCER WOMMACK Scotland Neck
 A.B. IN JOURNALISM, Press Club (3, 4).

WHITE, THOMAS JACKSON, III Kinston
 A.B. IN ENGLISH, *Delta Kappa Epsilon*, President, Canterbury Club (1,
 2, 3); Carolina Symposium (1); Class Cabinet (1); *Daily Tar Heel* (2,
 3); I.F.C. (1); Men's Honor Council (3); Order of the Old Well (3, 4);
 Orientation Counselor (2); Soccer (1, 2, 3); Student Government Com-
 mittee (2, 3); Track (1); University Party (1, 2, 3, 4); Y.M.C.A. (1, 2,
 3); Morehead Scholar.



WHITFIELD, SANDRA BRYANT Martinsville, Va.
 A.B. IN ENGLISH, ANTHROPOLOGY, Band (3, 4); Cosmopolitan Club
 (3); Orientation Counselor (1); Student Party (1); University Party
 (3); WUNC (3); Y.W.C.A. (3).

WHITLOCK, DIANE ELIZABETH Bennettsville, S. C.
 A.B. IN ENGLISH EDUCATION, Student N.E.A. (3, 4); W.A.A. (3, 4);
 Westminster Fellowship (1); Y.W.C.A. (3, 4).

WHITLOCK, PAUL WILSON, JR. Salisbury
 A.B. IN HISTORY, Y.D.C.



WHITTLE, ANDREW HEATH, JR. Davidson
 A.B. IN PHYSICAL EDUCATION, Monogram Club (3, 4); Track (1, 2,
 3, 4); Westminster Fellowship (1, 2, 3, 4).

WILKES, JAMES RENWICK, III Charlotte
 A.B. IN POLITICAL SCIENCE, Student Party (4); Y.D.C. (4).

WILLIAMS, MITCHELL LAMAR Crestview, Fla.
 A.B. IN MATHEMATICS, RELIGION.



WILLIAMS, NEIL KERWIN Washington, D. C.
 A.B. IN ECONOMICS.

WILLIAMS, PAUL JONATHAN Weston, Conn.
 A.B. IN POLITICAL SCIENCE, Cosmopolitan Club (1); Y.M.C.A. (1, 2).

WILLIAMS, SARA JANE Pelham
 A.B. IN ENGLISH EDUCATION, Carolina Women's Council (3); Dor-
 mitory Officer (3); Student Party (3, 4); University Chorus (3, 4);
 Wesley Foundation (3, 4).

WILLIAMS, THOMAS BAKER Nashville
 B.S. IN SCIENCE EDUCATION, Baptist Student Union (1, 2, 3, 4);
 Cosmopolitan Club (4); Society of Janus (1, 2, 3, 4).

WILLIAMSON, GLENN IRVIN, JR. Clemmons
 B.S. IN BUSINESS ADMINISTRATION.

WILLIAMSON, YATES Carthage
 A.B. IN HISTORY.



WILLIFORD, MARIANNA Fayetteville
 A.B. IN EDUCATION, Dormitory Officer (1).

WILLIMAN, JOSEPH PAUL Charleston, S. C.
 A.B. IN FRENCH, *Carolina Quarterly* (1, 2, 3); Dormitory Officer (1, 2);
 Newman Club (1, 2, 3, 4).

WILLIS, BENJAMIN SHEPPARD, JR. Winston-Salem
 B.S. IN BUSINESS ADMINISTRATION, *Delta Kappa Epsilon*, Canter-
 bury Club; Carolina Symposium (3); Class Cabinet (1); *Daily Tar Heel*
 (1, 2); Orientation Committee (4); Orientation Counselor (3); University
 Party (1, 2, 3, 4); Y.M.C.A.; Honors Program (1, 2).



WILLSON, LEROY MONTGOMERY, JR. Oxford, Ga.
 A.B. IN CHEMISTRY.

WILSON, AUGUSTUS DEAN Greensboro
 A.B. IN PSYCHOLOGY.

WILSON, CLYDE NORMAN, JR. Greensboro
 A.B. IN JOURNALISM, *Daily Tar Heel* (3, 4); Y.R.C. (1).



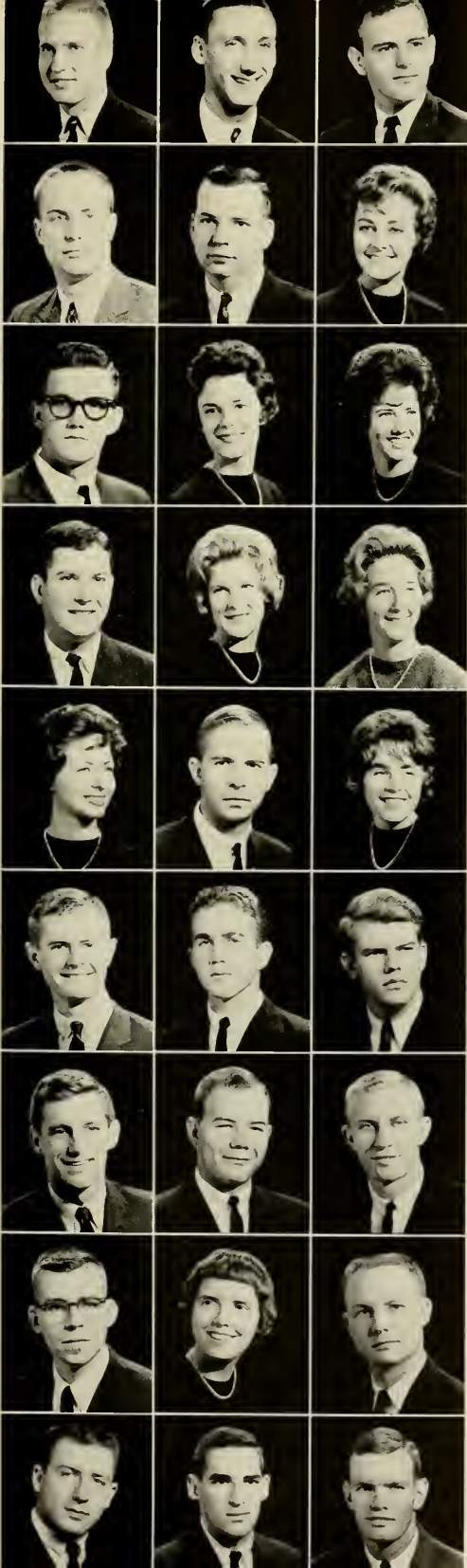

WILSON, THORNTON ROGERS, JR. Roanoke Rapids
B.S. IN INDUSTRIAL RELATIONS. Football (1).

WINDHAM, CHARLES RICHARD Greensboro
A.B. IN ENGLISH. *Sigma Phi Epsilon*, President, *Carolina Quarterly* (1, 2); Orientation Counselor (3, 4); Publications Board (2); University Party (1, 2, 3, 4).

WINNER, DENNIS JAY Asheville
A.B. IN ECONOMICS. *Pi Lambda Phi*, President, I.F.C. (2, 3, 4); Orientation Counselor (1); University Party (2, 3, 4); Honors Program (1, 2).

WINTERS, HAROLD VERNON Morganton
A.B. IN ECONOMICS. *Kappa Alpha*, Carolina Symposium (3); Class Cabinet (1, 2); Student Government Committee (2, 3, 4); University Party (1, 2, 3).

WINTERS, JIMMY GRAY Rocky Mount
B.S. IN BUSINESS ADMINISTRATION. A.F.R.O.T.C. (1); Y.D.C. (3, 4).

WISHON, BRENDA FAY Raleigh
B.S. IN MEDICAL TECHNOLOGY.

WOLFE, JAMES LAWRENCE Southport
B.S. IN BUSINESS ADMINISTRATION.

WOLFE, MARTHA NEILSON Atlanta, Ga.
A.B. IN SOCIOLOGY. *Alpha Delta Pi*, G.M.A.B. (3, 4); Orientation Counselor (1); Panhellenic Council (1); Student Government Committee (1); University Party (3, 4); Westminster Fellowship (3); Women's Residence Council (3).

WOMACK, FLORA JANE Spartanburg, S. C.
A.B. IN EDUCATION. *Kappa Kappa Gamma*, President, Panhellenic Council (4); University Party (3, 4); W.A.A. (3, 4); Y.W.C.A. (3, 4); Carolina Sweetheart (3, 4).

WOODEN, WARREN W. Raleigh
A.B. IN ENGLISH. Dormitory Officer (2, 3); I.D.C. (2, 3).

WOODWARD, BETTY GAIL North Wilkesboro
B.S. IN MATHEMATICS. *Kappa Delta*, Class Cabinet (4); Panhellenic Council (4); Student Government (3, 4); Student Party (3, 4); Y.W.C.A. (3, 4); Carolina Sweetheart (3, 4).

WOODWARD, SUSAN HOLLY Fredericksburg, Va.
A.B. IN ENGLISH. *Alpha Delta Pi*, Canterbury Club (3, 4); Student Government (3, 4); University Party (3, 4); Women's Residence Council; Y.W.C.A.

WOOTTON, VIRGINIA IRIS Chapel Hill
A.B. IN EDUCATION.

WORLEY, GEORGE WILLIAM, JR. Clinton
B.S. IN BUSINESS ADMINISTRATION. *Delta Sigma Pi*, A.F.R.O.T.C. (1); Y.D.C. (1).

WORTH, JULIA ANDREWS Raleigh
A.B. IN ENGLISH EDUCATION. *Chi Omega*, Angel Flight (3, 4); Y.W.C.A. (3, 4).

WORTH, THOMAS CLARKSON, JR. Raleigh
A.B. IN ECONOMICS. *Phi Delta Theta*.

WORTHINGTON, JAMES LEE Wilmington
B.S. IN MATHEMATICS. Baseball (3, 4); Student Party (3); Wesley Foundation (3, 4).

WUAMETT, WILLIAM VERNON Cleveland
A.B. IN JOURNALISM. *Daily Tar Heel* (2, 3, 4); Men's Glee Club (1, 2); Press Club (4).

WYSONG, DAVID ANDREW Hickory
A.B. IN ENGLISH. *Delta Kappa Epsilon*, Class Cabinet (4); *Daily Tar Heel*; University Party (1, 2, 3, 4).

YATES, RALPH LEE Gastonia
B.S. IN MATHEMATICS. Baptist Student Union (1, 4); N.R.O.T.C. (1, 2, 3, 4).

YATES, STEPHEN KEITH Sarver, Pa.
A.B. IN EDUCATION. *Phi Kappa Sigma*, Football (1, 2, 3, 4); Monogram Club (2, 3, 4).

YELVERTON, WILLIAM FRISBY Arlington, Va.
A.B. IN POLITICAL SCIENCE. *Chi Psi*, Baseball (1); Orientation Counselor (2, 4); Y.R.C. (2, 3, 4); Y.M.C.A. (1, 2, 3, 4).

YODER, JEAN CARMAN Hickory
A.B. IN JOURNALISM. Carolina Women's Council (4); *Daily Tar Heel* (3, 4); Dormitory Officer (4); Orientation Counselor (1); Press Club (3, 4); Publications Board (4); Student Government Committee (4); Student Legislature (3, 4); University Party (3, 4); Order of the Old Lampsbades (3, 4); Order of the Froms (4).

YOUNG, STEPHEN WILEY Angier
A.B. IN ZOOLOGY. *Sigma Phi Epsilon*, University Party (1); Y.M.C.A. (1).

ZABACK, ROBERT JOSEPH New City, N. Y.
B.S. IN INDUSTRIAL RELATIONS. *Sigma Nu*, Football (1, 2, 3, 4); Monogram Club (2, 3, 4).

ZALK, RICHARD ALAN Great Neck, N. Y.
B.S. IN BUSINESS ADMINISTRATION. *Tau Epsilon Phi*, Class Cabinet (3, 4); *Daily Tar Heel* (2, 3, 4); Hiller Foundation (1, 2, 3, 4); *Yarkety Yack* (3, 4).

ZIMMERMAN, GEORGE MACAULEY Greenville, S. C.
A.B. IN HISTORY. Monogram Club (2, 3, 4); N.R.O.T.C. (1, 2, 3, 4); Orientation Counselor (3); Student Government Committee (3, 4); Tennis (1, 2, 3, 4); University Party (1).

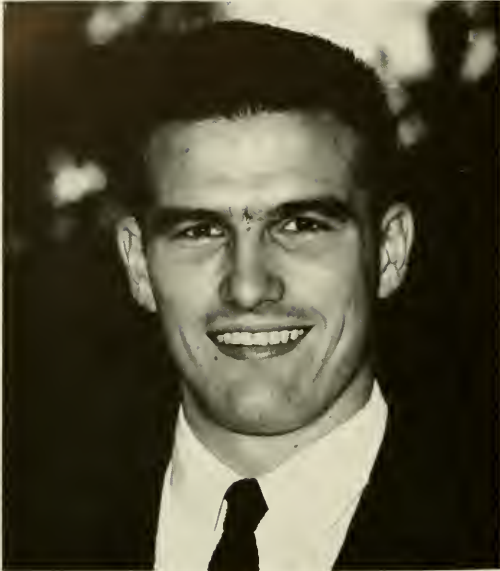

CHARLIE SHAFFER
President

JUNIOR OFFICERS

JUNIOR CLASS OFFICERS. Joan Haley, Social Chairman; Woody Harrison, Vice-President; Bonnie Hoyle, Secretary; Ann Eskridge, Treasurer.



CLASS OF 1964

Adair, Rosemary Ward, Erwin
 Adams, Carlton Noble, Jr., Winston-Salem
 Adams, Charles Preston, Rocky Mount
 Adams, John Delyott, Benson
 Alderman, James Blane, III, Coatesville, Pa.
 Aldrich, Michael Edward, Bryn Mawr, Pa.

Aldridge, James Preston, Jr., Yanceyville
 Alexander, Emilie Eleanor, Swannanoa
 Alexander, John Augustine, Dallas, Texas
 Alexander, John Palmer, Alexandria, Va.
 Alexander, Mildred Ann, Kannapolis
 Algary, Kathryn Amanda, Asheville

Allen, Mitchell Ferris, III, Jacksonville
 Allen, Robert Trawick, Charlotte
 Allen, Tomi, Washington, D. C.
 Alphin, William Jackson, Mt. Olive
 Anapol, Judith Eileen, Portsmouth, Va.
 Anderson, Jane Anna, Pompano Beach, Fla.

Andes, Willard Abe, Miami Shores, Fla.
 Andrews, Kearney Hill, Chapel Hill
 Angell, John Paul, Salisbury
 Ansley, Carole, Jacksonville, Fla.
 Appell, Albert Gordon, New York, N. Y.
 Arey, Carol Ann, Heidelberg, Germany

Arey, William Jackson, Shelby
 Atkins, Betty Ruth, Louisville
 Auman, William Thomas, Asheboro
 Ausbon, Carolyn Anne, Tarboro
 Avery, Marie Land, Statesville
 Aycock, Edwin Burtis, Jr., Greenville

Ayers, Jere Adams, Greensboro
 Bagby, John English, Chapel Hill
 Baggett, Lee McLeod, Mineola, N. Y.
 Bagwell, Donald Tex, Raleigh
 Bailey, Robert Henry, Raleigh
 Bailey, Samuel Todd, Wendell

Bare, George Harlow, Ft. Knox, Ky.
 Barefoot, Irving, Clarkton
 Barefoot, Willie Ronald, Newton Grove
 Barker, George Andrew, Arlington, Va.
 Barlow, Richard Dean, North Wilkesboro
 Barnes, Ospy Dennis, Rocky Mount

Barnes, Ralph Spencer, Jackson
 Barnett, Marvin Hugh, Jr., Pantego
 Barrett, Richard John, Swannanoa
 Batchelor, Sandra Faye, Scotland Neck
 Battle, Betsy Elaine, Andrews
 Battle, Charles Henry, Jr., Miami, Fla.

Bauer, William Henry, West Orange, N. J.
 Bauguess, Dave Eugene, Winston-Salem
 Baxter, Karen J., Charlotte
 Bayerle, Barrie Lea, Arlington, Va.
 Baz, Douglas Carlos, New York, N. Y.
 Beach, Neil Douglas, Lenoir

Beck, Priscilla Suzanne, Morehead City
 Bell, Daniel M., Jacksonville, Fla.
 Bellamy, Elizabeth Sibley, Wilmington
 Bender, Harold Johnson, Winston-Salem
 Bennett, Robert Beale, Chevy Chase, Md.
 Bensch, George William, Raleigh

Berkley, M. Faye, Chapel Hill
 Bernstein, Jeffrey Alan, Suffolk, Va.
 Berrier, Clifton Ray, Jr., Greensboro
 Best, Betty Booker, Richmond, Va.
 Best, Frances Ruth, Wilmington
 Bevier, Walter Raymond, Goldsboro

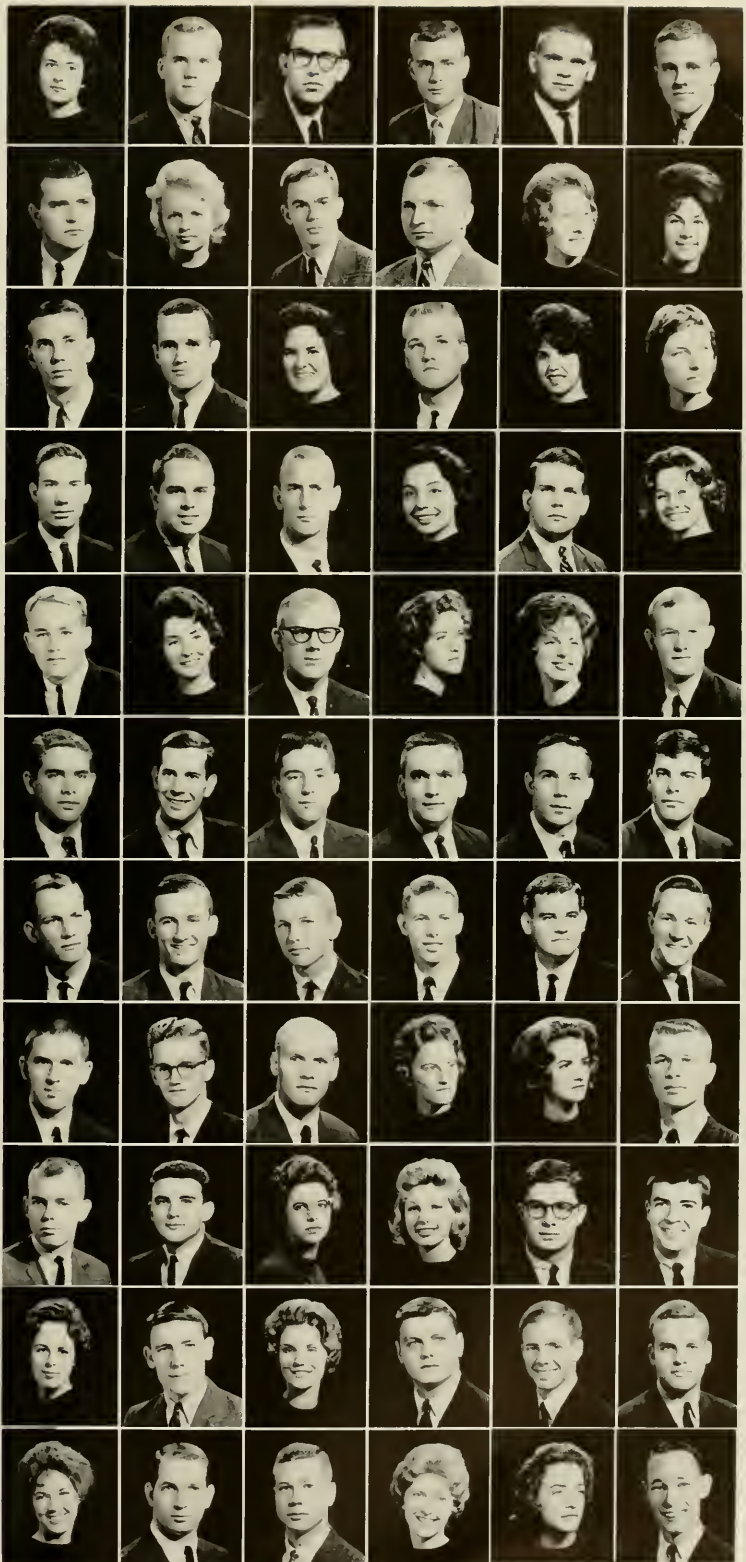

JUNIORS

Biggers, Rebecca Gwynn, Charlotte
Bissell, Michael S., Ponta Vedra Beach, Fla.
Blackwell, Michael Clitus, Gastonia
Blake, Gerald Wayne, Jacksonville
Bland, Charles Everette, Louisburg
Blumberg, Sam, Jr., Dothan, Ala.
Bogache, William Kent, Myrtle Beach, S. C.

Bond, Carolyn McNeill, Lumberton
Boone, William Shelton, Castalia
Borneman, Elizabeth Morris, Wilmington
Boswell, Carl Joe, Stantonsburg
Boswell, Robert Frederick, Jr., Newport
Botzis, Peter Archie, Sanford
Bourne, Louis Milton, Alexandria, Va.

Bowen, John Melvin, Williamston
Bowerman, William Roger, Chapel Hill
Bowman, Bryon Lee, Mt. Airy
Boxley, John MacLachlan, Raleigh
Bradley, Georgia Carolyn, Columbia, S. C.
Brady, Janice Arlene, Takoma Park, Md.
Bragunier, William Edwin, Tenafly, N. J.

Bramley, Richard A., Alexandria, Va.
Branon, Rovy Frost, Jr., Charlotte
Brewer, James Clark, Greenville
Brewer, Michael Alexander, Louisburg
Bricklemyer, Eugene C., Jr., Orangeburg, S. C.
Bridgers, Lanny B., Jackson
Bridgford, Dershe B., Sheridan, Wyo.

Brisson, Jayne Melvin, Dublin
Broadway, Glenda Gail, Lexington
Brock, Frank Acree, Lookout Mtn., Tenn.
Brock, Jimmy Lewis, Mount Olive
Brody, Edward William, Jr., Charlotte
Brooks, Harry Dean, Wilmington
Brooks, Thomas Eugene, Lisbon, Ohio

Brown, Barbara Jean, Goldsboro
Brown, Betty Ruth, Elkin
Brown, Charles Palmer, Albemarle
Brown, Helen Elizabeth, Raleigh
Brown, Hobson, Jr., Harwinton, Conn.
Brown, Nolan Gray, Boonville
Brown, Sandra Elizabeth, Rocky Mount

Bruhwl, Bruce Arthur, Charlotte
Brunson, William Davidson, Jr., Charlotte
Bryant, William Dixon, Kenbridge, Va.
Bryson, Jane Kalips, Durham
Buchanan, Victor Wayne, Greensboro
Buie, Bradley McCallum, Red Springs
Buie, Lawrence Christopher, Maxton

Bullard, Molly Ann, Fayetteville
Bumgardner, David Richard, West Jefferson
Bunce, Audrey Gayle, Stedman
Bunce, Bobby Gene, Fayetteville
Bundy, Thomas William, High Point
Bunn, Turner Battle, III, Wilson
Burkhalter, George Anton, Charlotte

Burnette, Betsy Cameron, Durham
Burns, Joseph Allen, Charlotte
Burns, Richard John, Roselle, N. J.
Burns, Robert Henry, III, Whiteville
Burrroughs, Jon Michael, Goldsboro
Burt, Edward Ramsey, Biscoe
Butler, Billy Gene, Roanoke Rapids

Butler, Gerrie Jane, Oreland, Pa.
Butler, Judith Ann, Wilmington
Butner, Howard Eugene, Jr., Winston-Salem
Bynum, Edwin C., Jr., Stantonsburg
Byrum, William Ritchey, Asheville
Cagle, Janet Yvonne, Sylva
Caines, Billy Joe, Wilmington

Cantrell, Nancy E., Auburn, Ala.
Carlin, Arlene Nancy, Charlotte
Carnes, Virginia Hardisty, Atlanta, Ga.
Carr, George Watts, III, Durham
Carr, James Osborn, Jr., Wallace
Carr, Matthew Lawrence, Wilson
Carrere, Mary Ellis, New Orleans, La.

CLASS OF 1964

Carroll, Barry Gwyn, Winston-Salem
 Carroll, William Singleton, Durham
 Carter, Dewey Gaston, Burlington
 Carter, Robert Love, St. Pauls
 Carver, Charles Brooks, Roxboro
 Case, Willard Alan, Asheville
 Cassels, John Ritch, Charlotte

Cathey, Kenneth Howard, Canton
 Cathey, Vivian Lee, East Point, Ga.
 Chandler, John Edward, III, Greensboro
 Chatham, Raymond Hunt, III, Lawson, Mo.
 Cheatham, Judith Carol, Franklinton
 Cheek, Jack Allan, Jr., Greensboro
 Cherry, Robert Leo, Chapel Hill

Childress, Sondra Leigh, Greensboro
 Chilton, James Benny, Westfield
 Chinnis, Charles S., Raleigh
 Christopher, Donald Wayne, Nashville, Tenn.
 Church, George Franklin, Purlear
 Church, John D., Shelby
 Clapp, George William, Greenville

Clark, Mary Laurens, Fayetteville
 Clark, Norwood Graham, Wilmington
 Clark, Thomas B., Greensboro
 Clifford, Locke Turner, Ware Shoals, S. C.
 Clifton, John Durward, Faison
 Cline, Ann Marie, Gold Hill
 Cline, Julius Danny, Hickory

Cockerham, Ann Lucile, Winston-Salem
 Coenen, Anne Frederic, Chapel Hill
 Cogdill, Jane Linda, Asheville
 Cohen, Mel Lenard, Morganton
 Coker, Fay Hensley, Canton, Ga.
 Coleman, Nancy Jane, Sparta, Ga.
 Coley, Harvey Turner, Rocky Mount

Collins, Wesley William, Columbus, Ga.
 Cone, Benjamin, Jr., Greensboro
 Connell, Ralph E., Raleigh
 Conner, Cecil Clair, Jr., Greensboro
 Conrad, John William, High Point
 Constantin, Donald C., Huntington, L.I., N.Y.
 Cook, Wendy Lucilla, Kenmore, N. Y.

Cooke, Mike B., Mount Airy
 Cooper, Bruce Stephen, Winston-Salem
 Cortright, John Allyn, Hamlet
 Couch, Carol Trimble, Wilson
 Couch, Lindon Gregory, Granite Falls
 Covington, Cathryn Cooper, Culver, Ind.
 Cowles, Robert L., Jacksonville Beach, Fla.

Cox, Bill Dickey, Grassy Creek
 Cox, John Randy, Coral Gables, Fla.
 Craig, Barbara Copeland, Glenside, Pa.
 Craig, Isaac Alan, Lenoir
 Cranfill, Paul Lennon, Lumberton
 Craven, James Braxton, III, Bellevue, Neb.
 Craver, Richard Davidson, Shelby

Crawford, David Palmer, Flint, Mich.
 Crawford, Elizabeth McAshan, II, Lumberton
 Crawley, William Justis, Jamesville
 Cribbin, Thomas Michael, Greensboro
 Crissman, Patricia Ann, Chapel Hill
 Crocker, Joseph Melville, Selma
 Croom, Lee Page, Asheville

Croom, Rebecca Anne, Raleigh
 Crowgey, Henry G., II, Taylorsville
 Crump, Sara Macrae, Memphis, Tenn.
 Crumpler, Walter Maxton, Salemburg
 Culler, Nancy Evelyn, High Point
 Curl, Andrew Benson, Creedmoor
 Currie, John Lauchlin, Carthage

Curry, Beth, Atlanta, Ga.
 Curry, Jerry S., Charlotte
 Cushman, Charles W., Jr., Ft. Lauderdale, Fla.
 Dahan, Mark, Rego Park, N. Y.
 Dallas, Garland Sanford, Jr., Roxboro
 Dalton, John W., Forest City
 Daly, Christopher Joseph, Hyattsville, Md.



JUNIORS

Dampier, Bobby Hugh, Morrisville
 Dana, Thomas Wolcott, III, Hickory
 Daniel, Thomas Arthur, Wilson
 Davenport, Jeanette, L., Apex
 Davis, Geoffrey Brian, Fayetteville
 Davis, Nancy Kay, Durham
 Davis, Norman McBrayer, Jr., Charlotte

Davis, Roger Wayne, Greensboro
 Davis, Thomas Fitzgerald, Jr., Roxboro
 Davis, William Allison, II, High Point
 Dawson, Claude Edward, Jr., Chatham, Va.
 Deadwyler, Mary Jane, Cincinnati, Ohio
 Dean, Willard Lawrence, Raleigh
 Dearing, Albert Seward, Bethesda, Md.

Dellinger, Jerry Craig, Kannapolis
 Derr, Dailey Jonathan, Asheboro
 Devine, Foy Roberson, Lynchburg, Va.
 Dickson, George Waitt, Hillsboro
 Dinero, Thomas Edward, Kenmore, N. Y.
 Dixon, Kent Hooker, Miami, Fla.
 Dixon, Marion M., Greensboro

Doctor, Michael Stewart, Asheville
 Dodd, Roger, III, Macon, Ga.
 Donahue, Paul Langdon, Coconate, Mass.
 Dougherty, Glen Noble, Montville, N. J.
 Doughton, Walter Lee, Washington, D. C.
 Dove, Selma Smith, Monroe
 Downing, Diane Alice, Charlotte

Drake, James Edwin, Charlotte
 Drennan, Dorothy Sue, Belmont
 Drinkwater, Diana, Charleston, Mo.
 DuMontier, Valerie Louise, Charlotte
 Dunlavy, Harvey Risher, Chapel Hill
 Dunn, Jack Delbridge, Wilmington
 Dunningan, Clifton P., Jr., Winston-Salem

Durand, Harry Whitney, Lookout Mtn., Tenn.
 Durham, George W., Winston-Salem
 Dutton, James Robert, Greensboro
 Eager, Howard Lloyd, Richmond, Va.
 Eanes, Samuel Kellam, Thomasville
 Eason, James Lawrence, Hampton, Va.
 Eason, William Crosler, Charlotte

Echols, William Richard, Charlotte
 Eckstein, Margaret Ann, Bryson City
 Economon, Wayne N., Morehead City
 Edenfield, Ellen-Ann, Macon, Ga.
 Edmundson, James Joyner, Wilson
 Edwards, Daniel Hampton, Tryon
 Edwards, David Lincoln, Seime-Oise, France

Edwards, Elva Drake, Raleigh
 Edwards, Herbert Jackson, Goldsboro
 Edwards, Ralph Thomas, Waynesville
 Edwards, Sam Bingham, Jr., Sanford
 Eggleston, Tony Edward, Rocky Mount
 Ehrhardt, Helen Craig, Charleston, S. C.
 Eidson, Kenneth Haywood, Elkin

Eizenstat, Stuart Elliot, Atlanta, Ga.
 Elliott, Linda Lou, Hertford
 Ellis, Helen Martha, Canandaigua, N. Y.
 Ellis, William G., Martinsville, Va.
 Emerson, Robert S., Manhasset, N. Y.
 Emory, William Brooks, New Orleans, La.
 England, Marilyn Patricia, Rural Hall

Ennis, Gay Nell, Benson
 Enos, Alanson Trask, IV, Greenwich, Conn.
 Erickson, Susan Marie, Chapel Hill
 Esmeier, Bonnie G., North Palm Beach, Fla.
 Estridge, James Clayton, Charlotte
 Etheridge, Randal Bennett, Raleigh
 Ettman, James K., Memphis, Tenn.

Eure, Betty Lind, Morehead City
 Evans, Earl Sibley, Cary
 Fagg, Dona Lynn, Raleigh
 Faint, Arthur John, Fort Washington, Pa.
 Fairchild, Albert Edmundson, Winston-Salem
 Faison, John Ray, Jr., Rockingham
 Farmer, Jeanne E., Armonk, N. Y.



CLASS OF 1964

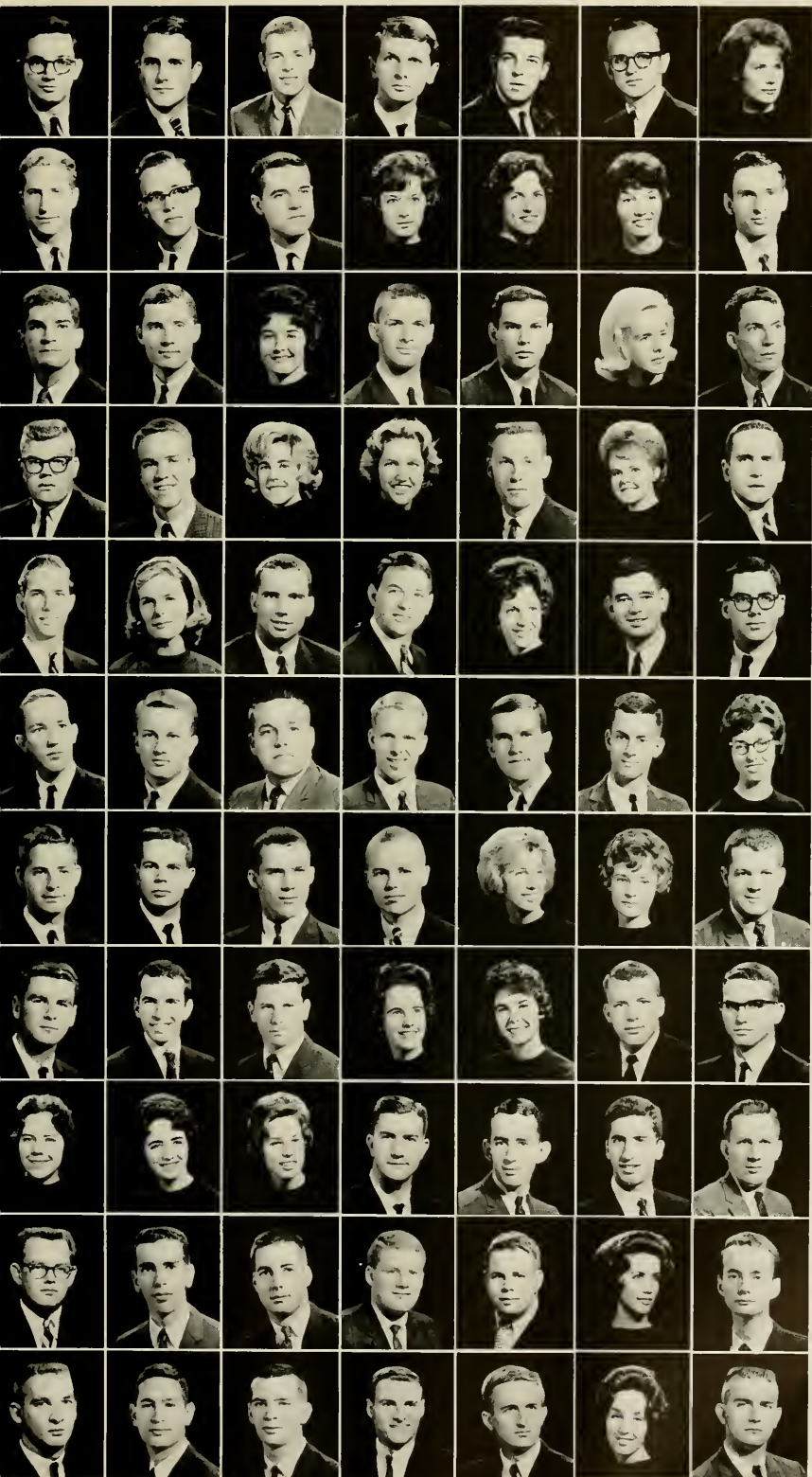

Farthing, Donald K., Lenoir
 Fearon, William B., Framingham Ctr., Mass.
 Ferguson, Darrell Cox, High Point
 Ferguson, Garth Michele, Charlotte
 Field, Gilbert C., Parsippany, N. J.
 Field, Hyman Harrison, Charlotte
 Field, Nora Rooche, Seneca, S. C.

Fink, Christopher Boles, Chapel Hill
 Fish, Robert Gerard, Jr., Asheville
 Fisher, John Lewis, Jr., Asheville
 Fisher, Kaja Marie, Tarboro
 Fisher, Martha Little, Badin
 Flanagan, Patricia Ann, Scotch Plains, N. J.
 Fleming, Richard Eddington, Landis

Fletcher, Frank W., Jr., Nashville, Tenn.
 Flournoy, Henry Warnock, Macon, Ga.
 Floyd, Sonja Lee, Denton
 Flye, Melvyn Wayne, Tarboro
 Fobert, William David, Jr., Winston-Salem
 Foill, Kitty Wells, Waverly, Ohio
 Follin, Marion Geddings, Greensboro

Forloines, George Andrew, Jr., Red Springs
 Forrester, Roy Lane, II, Durham
 Forsyth, Jane Marshall, Birmingham, Ala.
 Forsyth, Tara, Leesburg, Va.
 Foster, Michael David, Asheville
 Fountain, Donna Gene, Wilmington
 Fountain, Theodore Turner, Tarboro

Fowler, Peter Ritchie, Darien, Conn.
 Fox, Kathryn Scollard, High Point
 Foy, Henry Grattan, Myrtle Beach, S. C.
 Frey, David Gardner, Grand Rapids, Mich.
 Frieder, Judy Morris, Cincinnati, Ohio
 Friedman, David Sandor, Anderson, S. C.
 Friedman, Ronald Michael, Miami, Fla.

Frith, Richard Wayne, Lexington, Va.
 Frye, Steven Raleigh, Hickory
 Fuller, Carl Clifford, Jr., Chapel Hill
 Fuller, William Bryan, Hickory
 Furr, Charles Franklin, Wilmington
 Gaber, Mark J., Atlanta, Ga.
 Gaddy, Hilda Bowman, Wadesboro

Gall, William Ross, Richmond, Va.
 Galloway, Don Adrian, Charlotte
 Galloway, John Lawrence, Castle Hayne
 Gamble, John Harley, Jr., Charlotte
 Ganson, Beverly Loughrey, Delray Beach, Fla.
 Gardner, Lannie Eugenia, Franklin, Va.
 Gardner, Lawrence Lee, Jr., Durham

Gardner, Thomas Hamilton, Greensboro
 Garnett, David, Washington, D. C.
 Garrard, Gardner W., Jr., Columbus, Ga.
 Garrett, Clara Steele, Danville, Va.
 Garrett, Judith Finch, Danville, Va.
 Garrison, Charles Edwin, Biscoe
 Garrison, Stephen L., Charlotte

Gibbs, Martha Louise, Greensboro
 Gibbs, Mary Alice, Raleigh
 Gibson, Aimee A., Winchester, Va.
 Gibson, Robert Wylie, Jr., Fayetteville
 Gikow, Lewis Abbott, Millburn, N. J.
 Gilbert, Richard Simsen, Merrick, N. Y.
 Giles, James Billy, Chapel Hill

Gillette, Paul Crawford, Myrtle Beach, S. C.
 Gins, Richard Harold, Silver Spring, Md.
 Gischel, Gary Caston, New Britain, Conn.
 Glace, Kenneth William, Jr., Elkin
 Glenn, Robert Galloway, Winston-Salem
 Glover, Gaye Bedford, Greenville, S. C.
 Glymph, Thomas Walton, Jr., Durham

Goldby, Eric Alan, Long Beach, N. Y.
 Golden, Terry Donald, Raleigh
 Goldsmith, Alan M., Atlanta, Ga.
 Goode, Michael Kelly, Butner
 Goodman, Edward Genair, Leland
 Goodman, Eugenie Leah, Wilmington
 Goodman, William Charles, Concord

JUNIORS

Gordon, Susan Sessions, Bristol, Conn.
 Gorsuch, Norman Clifford, Rego Park, N. Y.
 Gosselin, Richard Leon, Bedford, N. H.
 Gouger, Nancy Lou, Pinehurst
 Graham, Ivey Daniels, Beaufort
 Grant, Richard DeGolier, Jr., Madison, Conn.
 Graves, Richard Michael, Washington, D. C.

Gray, Allan Walmsley, Forest Hills, N. Y.
 Gray, Kathryn Micleote, Charlotte
 Gray, Robert Daniel, Winston-Salem
 Greene, Eleanor Anne, Richlands
 Greene, Rebecca Jolene, Staunton, Va.
 Gregory, Augustus Merrimon, Jr., Salisbury
 Gregory, Barbara Jane, Hendersonville

Gregory, Leroy Jackson, Jr., Charlotte
 Grier, John Calvin, III, Pinehurst
 Griffin, Francis Millard, Wilson
 Griffin, Harold Wilson, Jr., Rocky Mount
 Griffin, Joseph W., Jr., Williamston
 Griffin, Linda Ann, Marshville
 Griffin, Morris Hal, Davidson

Griffin, William Clyde, Williamston
 Griffith, Bryce Williamson, Jr., Charlotte
 Griffith, Linda Clare, Columbia, Miss.
 Grigg, Clyde Lee, Smithfield
 Grimes, John Bryan, III, Ft. Sheridan, Ill.
 Grimes, William Demsie, Washington
 Groetzinger, Sally, Atlanta, Ga.

Grosboll, Gary Dean, Charlotte
 Gross, Charles Norvell, Pfafftown
 Gruehn, John Thomas, Greensboro
 Gruenbut, Stephen Jerry, Statesville
 Gudger, James Eugene, Asheville
 Guller, Philip Arthur, Charlotte
 Gunster, Walter Eugene, III, Sarasota, Fla.

Gustafson, Frederic Bowen, Hampton, Va.
 Guy, Henry Frederick, Beulaville
 Gwaltney, Richard Lem, Taylorsville
 Hall, Margaret Jean, Villars, Switzerland
 Halsted, Marcia Jane, Jamestown, N. Y.
 Hamilton, Robert Cabot, Winston-Salem
 Hamilton, Thomas Samuel, Sanford

Hammer, David Murray, Atlantic
 Hammond, John Arlen, Rocky Mount
 Hamrick, Fred Carroll, Jr., Elizabeth City
 Hamrick, James Terry, Mooresboro
 Hamrick, Leslie Diane, Cliffside
 Hanchey, Charles Bess, Wallace
 Hanchrow, Jack Arthur, Wilson

Handy, Walter R., Chapel Hill
 Hanson, Barbara Lee, Villanova, Pa.
 Harbison, Leila Bleecker, Morganton
 Harned, Harriet Hughes, Juneau, Alaska
 Harrell, James Waitus, Jr., Rose Hill
 Harrell, Manfred F., Columbia
 Harris, James Nimrod, Jr., Elon College

Harris, Mary Elizabeth, Wilkesboro
 Harris, Samuel Ranchor, Thomasville
 Harrison, Reginald Woodrow, Jr., Charlotte
 Harris, Peggy Anne Hawes, Wilmington
 Hart, E. Franklin, Jr., Burlington
 Hartley, Charles Lee, Lenoir
 Harwell, Sharon Lynn, Augusta, Ga.

Hayes, Johnny Martin, Belmont
 Hayes, Rebecca Faith, Hickory
 Hays, William Arthur, Franklin
 Haywood, Roger Kent, Mt. Gilead
 Heacock, Donald Robert, Washington, D. C.
 Hearn, Gail C., Bradenton, Fla.
 Heath, Nancy Isabel, Charlotte

Heatherly, Charles Roy, Candler
 Heavner, Fredrick Franklin, Lincolnton
 Hedgecoe, Sarvis Joel, Tabor City
 Helbein, Isaac Robert, Charlotte
 Hellekson, Joyce Lea, Maxton
 Hemphill, Mary Elizabeth, Rockingham
 Henderson, Richard Bruce, Caldwell, N. J.

CLASS OF 1964

Henley, Thomas Franklin, Chapel Hill
 Hennessee, Donna, Sylva
 Henry, David Patterson, II, Chapel Hill
 Henson, Ronald Colin, Otto
 Henson, Thomas Walters, Roanoke, Va.
 Herbert, Dorothy Kathryn, Morristown, N. J.
 Heywood, Helen Claire, Chattanooga, Tenn.

Hicks, Ben, Henderson
 High, Susan Schoonover, Fairfield, Conn.
 Highsmith, Stephanie, Robersonville
 Hight, Elna Katherine, Henderson
 Hile, Diane Louise, Charlotte
 Hill, Edward Harvie, Jr., Plymouth
 Hill, Franklin Neal, Rutherfordton

Hill, Larry Euris, Asheville
 Hiller, Robert Eric, Coral Gables, Fla.
 Himes, Samuel H., Jr., West Palm Beach, Fla.
 Hobbs, Charles McAulay, Williamsburg, Va.
 Hobbs, James M., Kinston
 Hobbs, John Whitfield, Wilmington
 Hobson, William Patrick, Dunn

Hodges, Elizabeth Taylor, New Bern
 Hodges, Henry Latham, Jr., Washington
 Hodges, James Lennu, Wilmington
 Hodges, Joseph L., III, South Boston, Va.
 Hodges, Mary Linda, Dover
 Hodges, Vicky Jane, Wilmington
 Hoffman, Cheryl Elaine, Charlotte

Hofler, Eliza Roberts, Windsor
 Hoffer, James C., Sunbury
 Holden, Carl Mitchell, Jr., Chapel Hill
 Holderness, Jim B., Talsoro
 Holland, Elizabeth Sue, Fayetteville
 Holland, Gene Allen, Glenwood
 Holt, Nancy Lou, Falls Church, Va.

Honeycutt, Lattie Fuller, Jr., Raleigh
 Honigmann, Evelynne McKnight, Chapel Hill
 Hooper, Ronald Dale, Elkin
 Hoover, Robert Carl, Lawndale
 Horner, Patricia, Elizabeth City
 Houck, Gwendolyn Mae, Charleston, W. Va.
 Howard, Edwin Roger, Jr., Winston-Salem

Howe, David William, Greensboro
 Howe, John E., Jr., Hamlet
 Howell, Gail Darlene, Rich Square
 Howell, Jayne Lynn, Apex
 Howell, Judy Louise, Candler
 Howell, Sharon Lee, Concord
 Hoyle, John Crawford, Greensboro

Hoyle, Wilson Smith, Jr., Henderson
 Huffman, Allen William, Jr., Hickory
 Hughes, Robert Knox, Asheboro
 Huls, Larry Allen, Andrews
 Humphrey, Heather C., Cincinnati, Ohio
 Humphrey, Willie White, Richlands
 Humphries, Betty Forbes, Charlottesville, Va.

Honeycutt, James Ernest, Jr., Rockingham
 Hunter, Alsey Dalton, Jr., Cary
 Hunter, Curtis Buck, Jr., Lumberton
 Hunter, Genevieve Preston, Asheville
 Hunter, Mildred Ann, Charlotte
 Hurt, Laurie Taylor, Charlotte
 Hurwitz, Abby Stephanie, New Rochelle, N. Y.

Huske, Issac Manning, Coolemeec
 Hyman, Louis Ephraim, Baltimore, Md.
 I'Anson, May Frances, Portsmouth, Va.
 Isehour, Sanford Eugene, Statesville
 Israel, Douglas Franklin, Pisgah Forest
 Ives, Charles Luther, III, Raleigh
 Ives, Penelope Elise, Raleigh

Jackson, Diane June, Omaha, Neb.
 Jackson, Donald W., Raleigh
 Jackson, Roy Clifton, Raleigh
 Jackson, Wayne Alford, Tarboro
 Jacobs, Jerome Mark, New Orleans, La.
 Jacobs, Ralph Douglas, Louisburg
 James, Robert Lee, Marion



JUNIORS

James, Sally Loree, Winter Park, Fla.
 James, Virginia Blackwell, Greenville
 Jamison, Forrest Robert, Hickory
 Jarman, Dorothy Coleman, Roanoke Rapids
 Jay, A. Lou, Raleigh
 Jernigan, Albert Daniel, Durham
 Jess, Everett M., Jr., Fairfield, Conn.



Johnson, Donald Winston, Raleigh
 Johnson, Joseph Ernest, Raleigh
 Johnson, Madeline Gayle, Coats
 Johnson, Robert Harry, Greensboro
 Johnson, Roberta Ann, Raleigh
 Johnson, Sara Wanda, Middlesex
 Johnson, William Marshall, Asheville



Johnston, Jane Alva, Raleigh
 Johnston, John Gardner, Charlotte
 Jolly, John Russell, Jr., Charlotte
 Jones, Allan Lynwood, Goldsboro
 Jones, Ben Lewis, Wilmington
 Jones, Calvin M., Beaufort
 Jones, Dan Holder, Jr., Farmville



Jones, Martha Verlette, Chapel Hill
 Jones, Nancy Louise, Charlotte
 Jones, Nancy Marilyn, Garner
 Jones, Robert Brook, Greensboro
 Jones, Robert O'Brien, Winston-Salem
 Jones, Ronald Wayne, Fayetteville
 Joyner, Raymond Edward, Louisville



Joyner, Ronald Freeman, Ahsokie
 Joyner, Whitmel Madison, Weldon
 Julian, Daniel Lee, Salisbury
 Kaplan, Steven Robert, Hempstead, N. Y.
 Karesch, Joel Mack, Charleston, S. C.
 Katz, Robin Arthur, Lido Beach, N. Y.
 Keistler, William Bradley, Charlotte



Kemp, Thomas Law, III, Chapel Hill
 Kenan, Agnes Clay, Atlanta, Ga.
 Kendall, Donald Wilson, Charlotte
 Kenerly, Susan Grey, Brevard
 Kennedy, Imogene Elizabeth, Montclair, N. J.
 Kennerly, Lucy Cage, Knoxville, Tenn.
 Kessler, Ridley Roland, Hendersonville



Ketner, John Herman, Jr., Concord
 Kimzey, Ronald M., Framingham, Mass.
 King, Benny E., Asheville
 King, John Thomas, Concord
 King, William Douglas, Greensboro
 Kinney, Burnley B., Greensboro
 Kinney, George Sandifer, Hendersonville



Kirk, C. Roy, Jr., Chattanooga, Tenn.
 Kirkland, John L., III, Durham
 Kleiman, Scott Gerald, Raleigh
 Klinker, Brian Paul, South Deerfield, Mass.
 Klumpp, Kathleen M., Port Washington, N. Y.
 Klyce, Emily Meriwether, Memphis, Tenn.
 Knight, Anne Bradley, Chapel Hill



Knight, David Alden, Moundsville, W. Va.
 Knighten, Martha Diane, Winston-Salem
 Krones, Peter David, Clifton, N. J.
 Kurtz, Kenneth Beal, Charlotte
 Kyle, Ninette, Camp Lejeune
 Lama, Ivars, Lakewood, N. J.
 Land, Cleo Edward, Jr., Greensboro



Lane, Dallas Scott, Stantonsburg
 Lane, James Randolph, Jr., Asheville
 Lang, Beatrice Marie-Claire, Paris, France
 Langdon, Joseph Bowling, Washington, D. C.
 Langley, Rufus Benjamin, Four Oaks
 Langston, Sherrill Douglas, Princeton
 Lankford, Shelton Frank, N. Wilkesboro



Larrick, James Kenneth, La Grange Park, Ill.
 Lasater, Thomas Stedman, Bunnlevel
 Lashley, Carole Lane, Burlington
 Lasitter, Moses Dow, Jr., Morehead City
 Latham, Hannis Taylor, III, Washington
 Laughlin, Jo Alice, Chester, Va.
 Lawrence, Ann Parrish, Richmond, Va.



CLASS OF 1964

Lawrence, Donald Gray, Raleigh
 Lawther, Francis Rivers, Wilmington
 Leach, Sally Johnston, Littleton
 LeBlanc John Weber, Fayetteville
 Leder, Charles Louis, Goldsboro
 Ledgerwood, Harriet Kay, Oak Ridge, Tenn.
 Lee, John Michael, Gastonia

Lee, Ronald Earl, Wilmington
 Lee, Sang Woo, Seoul, Korea
 Leffler, Patricia Ann, Portsmouth, Va.
 Ieggett, Robert Franklin, Jr., Lumberton
 Legler, Mitchell Wooten, Memphis, Tenn.
 Lehrer, Steven Edward, Chicago, Ill.
 Leonard, Cynthia, Ramseur

Lesavoy, Malcolm Alan, Allentown, Pa.
 Levin, Judith Sharon, Washington, D. C.
 Levine, Joseph, Savannah, Ga.
 Levine, Sarah Esther, Raleigh
 Levine, Sharon Fern, Beaufort, S. C.
 Levitt, Marc D., Brooklyn, N. Y.
 Levy, Doris Rose, Savannah, Ga.

Lewis, Caroline Worrell, Baltimore, Md.
 Lewis, Clifford Thomas, Beaufort
 Lewis, Eben W., Jacksonville, Fla.
 Lewis, Richard Gordon, Tappahannock, Va.
 Lewisohn, Richard, III, New York, N. Y.
 Lillard, Elizabeth Jane, Blacksburg, Va.
 Lineberger, Walter Sullivan, Charlotte

Linker, Julius Dodd, Jr., Clemmons
 Little, John Zebulon, Albemarle
 Little, Susan Elizabeth, Avondale, Ga.
 Littlefield, Susan Andrews, Lumberton
 Liverman, Betty Michael, Roanoke Rapids
 Livesay, Michael Thomas, Hillsboro
 Lloyd, Harry Walker, Hillsboro

Lloyd, Henry Page, Sanford
 Lloyd, Virginia Ann, Chapel Hill
 Lockhart, George G., Wilmington, Del.
 Loftin, Colin Kim, Montgomery, Ala.
 Loftis, Alton Taylor, Piedmont, S. C.
 Logue, Carolyn Clements, Atlanta, Ga.
 Long, Walter Richardson, Gastonia

Love, Diane, Atlanta, Ga.
 Love, Raelord Rodney, Charlotte
 Love, William B., Runtion, Md.
 Loveland, Josephine Lee, Shelby
 Lowder, Bonnie Coleen, Albemarle
 Lowe, Jerrie Dean, Charlotte
 Lowe, Julian Robbins, Winston-Salem

Lowe, Richard Emory, Cramerton
 Lowe, Robert Fielding, Fairmont
 Lowry, Katharine Elizabeth, Jackson
 Lyday, William Jackson, Yanceyville
 Lynch, Wilson Locke, Spartanburg, S. C.
 Lynn, Cy Kellie, Jr., Valdese
 Lynn, George Dennis, Jr.,
 Mtn. Home, A.F.B., Idaho

Lyon, Margaret Denne, Arlington, Va.
 Lyon, William McMillan, Richmond, Va.
 McAbooy, Mary Sheila, McLean, Va.
 McAllister, Douglas Roger, High Point
 McAllister, William Howard, III, Pittsboro
 McArthur, Douglas Ray, Red Springs
 McCleery, Thomas E., Suffern, N. Y.

McCormick, Russell Henry, Pilot Mountain
 McDaniel, George D., Jr., Bronxville, N. Y.
 McDevitt, Larry Stephen, Raleigh
 McDonald, James J., Harrington, Del.
 McDonald, Ruth Anna, Carthage
 McDonald, Virginia Dare, Rockingham
 McEntire, Jerrill Lee, Old Fort

McGee, John Harrelson, Greenville
 McIntosh, Betty Nell, West Palm Beach, Fla.
 McKeuen, George, Wilmington
 McKee, Michael Thomas, Kings Mtn.
 McKennan, William Whipple, Alexandria, Va.
 McKenzie, Victoria Bellamy, Laurinburg
 McKethan, William Alexander, Fayetteville

JUNIORS



McKnight, Philip Kinsey, Jr., Winston-Salem
 McLamb, James Norwill, Wilmington
 McLamb, John Gordon, Benson
 McLeod, Gerald Graham, Sanford
 McMann, William Edward Jennings, Jr.,
 Danville, Va.
 McMeans, Kenneth Dale, Winston-Salem
 McMillan, John Burchfield, Southern Pines

McNairy, Samuel Walter, Greensboro
 McNinch, John H., Charlotte
 McRee, Archie Dale, Newton
 McSweeney, Bryan Douglas, Hewlett, N. Y.
 McWhorter, Paula Lee, Hendersonville
 McWilliams, William Gowan, III,
 Oagadougou, West Africa
 Mabe, Pearl Sprunt, Clinton

MacConnell, Jeffrey A., Washington, D. C.
 MacFadyen, Alexander Graham, Charlotte
 MacIntyre, Daniel Irwin, IV, Atlanta, Ga.
 Mackler, Steve B., Smithfield
 Mann, Harold Thompson, Hickory, Va.
 Manning, Carol Stuart, Chapel Hill
 Mansfield, Barbara Ann, Jacksonville, Fla.

Markatos, Jerry Leonidas, Wilmington
 Marlowe, William Burton, Spray
 Martin, Alice Victoria, Jamesville
 Martin, Margaret Elizabeth, Mount Olive
 Mason, Joseph E., Washington
 Mason, Lawrence William, Fayetteville
 Massie, Kent Belmore, Waynesboro, Va.

Matheson, Barbara Louise, Asheville
 Maurer, Julie M., Montgomery, Ala.
 Mayrand, Evelyn Cecile, Winston-Salem
 Meacham, Mary Jane, Roanoke Rapids
 Meade, Betsy Barrington, Charlottesville, Va.
 Medlin, John M., Rome, Ga.
 Melvin, Robert Franklin, Fayetteville

Merrill, Henry Dobbel, Washington, D. C.
 Merritt, Ben Gilbert, Jr., Concord
 Merritt, Rebecca Lou, Chapel Hill
 Metts, Gayle Fredricka, Greensboro
 Meyer, Amy, Hendersonville
 Michaels, Edward G., III, Monroeville, Ala.
 Miller, Bonnie Lee, Charlotte

Miller, David Jarman, Roanoke Rapids
 Miller, Edmund John, Larchmont, N. Y.
 Miller, Kenneth R., Charlotte
 Miller, Ronnie Henderson, Spencer
 Milner, Nancy Ada, Hendersonville
 Mink, Linda Carolyn, Wilson
 Mintz, Alice Jeannette, Wilmington

Mintz, Rudolph I., Jr., Wilmington
 Misenheimer, Ernest Luther, III, Salisbury
 Mitchell, George William, Charlotte
 Mittendorf, William K., Alexandria, Va.
 Mobley, John Norman, Raleigh
 Monahan, John Sherrill, Charlotte
 Monroe, Joseph Reece, Jr., Eagle Springs

Mooney, Charles Davis, Statesville
 Moore, Earl Raefel, Jr., Erwin
 Moore, Janice Faye, Beaufort, S. C.
 Moore, Joseph Daniel, Jr., Spartanburg, S. C.
 Moore, Steve Findley, Raleigh
 Morde, Carol Louise, Arlington, Va.
 Morgan, Harvey, Winston-Salem

Morgan, Warren B., Jr., Marshville
 Morris, Michael K., Jackson Heights, N. Y.
 Morris, Roger G., Oklahoma City, Okla.
 Morrow, William Sherrod, Manacarin, Fla.
 Noseley, Donald Lee, Miami Shores, Fla.
 Moser, Anthony Mull, Greensboro
 Moser, Ronald Bryant, Charlotte

Nuncy, Thomas Edward, Sunbury
 Nurnick, Elliott Paul, Raleigh
 Murphy, Dewey Leon, Stokesdale
 Murray, Donald McL., Jr., Short Hills, N. J.
 Murray, Libby, Goldsboro
 Muse, Charles Hunter, Charlotte
 Muse, Winfred R., Belmont

CLASS OF 1964

Nancy, Joseph Kinchin, Chadbourn
 Nash, David Charles, Chapel Hill
 Naubheim, Steve Alan, Washington, D. C.
 Neal, Jack Allen, High Point
 Neilson, David Cameron, Asheville
 Nelson, Karen Ann, New York, N. Y.
 Neville, John Davenport, Spring Hope

Neville, William Donald, Chapel Hill
 Newlin, Charles Bennett, Sanford
 Newsome, Larry Wilson, Kernersville
 Nichols, Herman Gudger, Jr., Asheville
 Nicholson, Edwin Parmelee, Wyckoff, N. J.
 Nicholson, Judith Catherine, Charlotte
 Nislick, Alex David, So. Orange, N. J.

Noell, Robert Norman, Durham
 Noell, William Edward, Raleigh
 Odom, Jerome David, Burlington
 Oettinger, Elmer Rosenthal, III, Chapel Hill
 Osburn, Robert Glenn, Jr., Leaksville
 Osgden, Warren Cox, New Orleans, La.
 Oldham, James Howard, Greensboro

Oliver, William Joseph, Selma
 Opdyke, Richard L., Winston-Salem
 Orcutt, David Stanley, Richmond, Va.
 Orovan, Ronald C., Brooklyn, N. Y.
 Owens, Michael Ray, Walkertown
 Padgett, Jacqueline Grace, Savannah, Ga.
 Pamplin, Charles Ashby, III, Reidsville

Park, Adelaide H., Ithaca, N. Y.
 Parker, Edward Gerald, Clinton
 Parker, Elizabeth Diane, Albemarle
 Parker, James Judd, Varina
 Parker, John Edgar, Gastonia
 Parker, Manley Clark, Charlottesville, Va.
 Parker, Martha Ann, Arcadia, Fla.

Parker, Sarah Elizabeth, Charlotte
 Parkman, David Ames, Charlotte
 Parks, Harry Reid, Raeford
 Parsons, Larry Wayne, Fayetteville
 Patchell, Mary Belle, Raleigh
 Patterson, Jerry Eugene, Kings Mountain
 Payne, James Eric, N. Wilkesboro

Payne, James Herbert, Jr., Siler City
 Payne, Jeanne Parvis, Norfolk, Va.
 Payne, Lynda Glenn, Whitakers
 Payseur, Gloria Judith, Gastonia
 Peacock, Edwin Braton, Jr., Wilmington
 Pearlman, Lowell Richard, Asheville
 Pearson, Douglas Lamar, Franklin

Peden, Patricia Elaine, Greenville, S. C.
 Peeler, Lillian Rebecca, Salisbury
 Peery, Robert Nelson, Jr., Newton
 Pell, Linda Atwater, Pilot Mountain
 Pender, Murray Wilson, Charlotte
 Pennell, Edwin Adam, Taylorsville
 Perrin, Patricia Ellen, Ft. McPherson, Ga.

Peters, Jesse Sutton, Clinton
 Peterson, Richard Alan, Lynbrook, N. Y.
 Peyton, Mary Burwell, Rocky Mount
 Phillips, Sherry E., Jacksonville, Fla.
 Phillips, John Humphrey, Morehead City
 Phillips, Robert Carroll, Jr., Charlotte
 Phillips, William Royal, Roseboro

Pierce, Louis Clinton, Jr., Madison
 Piner, Augustine Thomas, Jr., Morehead City
 Pipkin, James Stanton, Chapel Hill
 Pisser, Margaret Lee, Raleigh
 Pitt, Mary Bryan, Tarboro
 Pittard, N. Carol, Cedar Grove
 Pleasants, John Gerald, Jr., Durham

Pollock, Mary Lucille, Kinston
 Pool, Joseph Derrel, Jr., Newberry, S. C.
 Poole, Henry Elbert, Greensboro
 Poovey, Phillip Ray, Hickory
 Pope, Harriet Rebecca, Hickory
 Pope, Ralph Williams, Rich Square
 Pope, William Patrick, Halifax

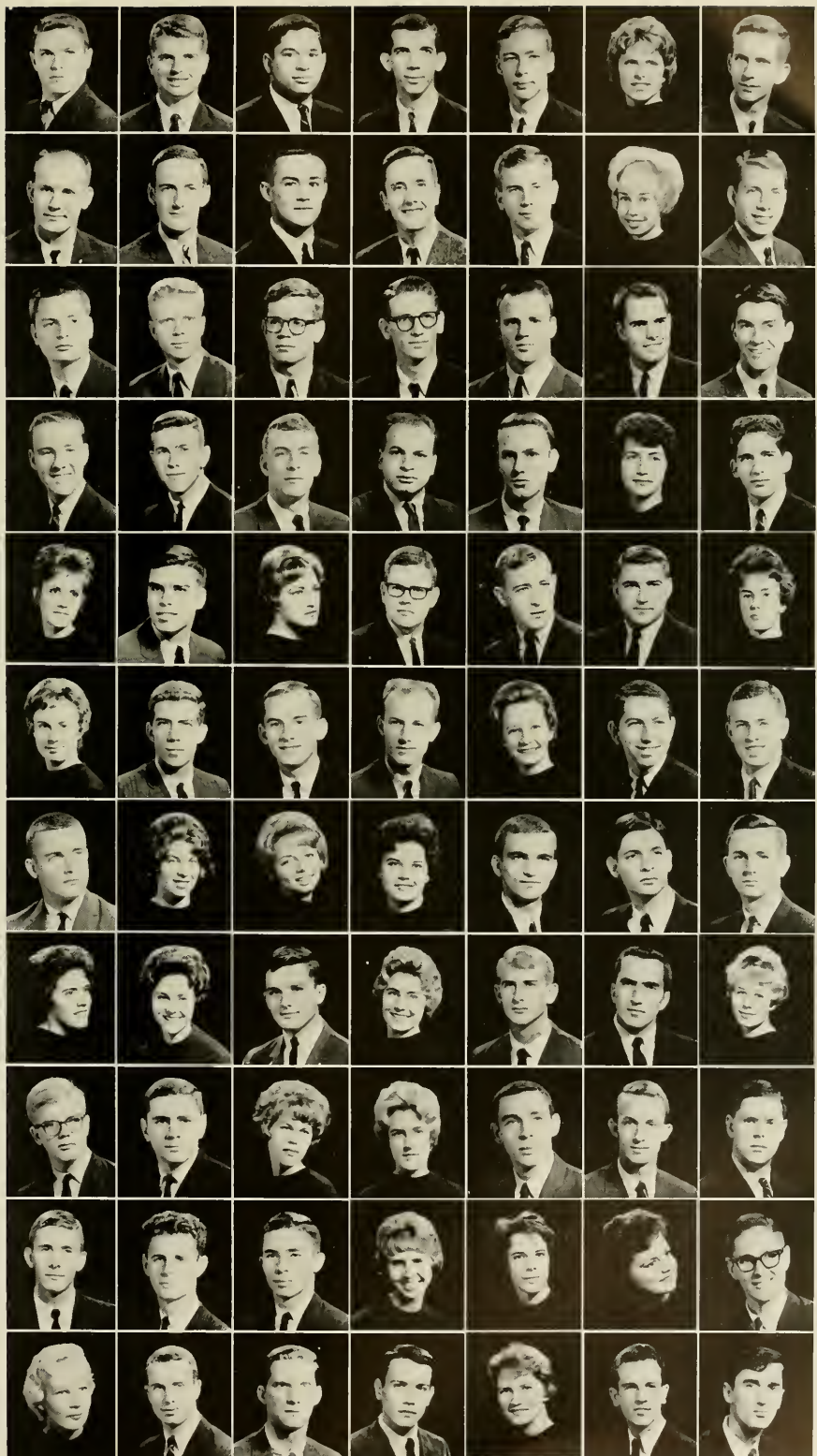

JUNIORS

Poplin, Zannie Gaynelle, Albemarle
 Poteat, Bill O., Jr., Johnson City, Tenn.
 Poteat, Milton Oscar, Salisbury
 Potter, Frank Grafton, Kinston
 Potter, Lynne Oelrich, Sanford
 Powell, Franklin Woodrow, Shannon
 Powell, Hugh R., Jr., Chattanooga, Tenn.

Powers, Monett, Jacksonville, Fla.
 Price, Jack W. Jr., Red Oak
 Pritchett, Lewis Norwood, Fuquay Springs
 Proctor, Camilla Allyn, Elm City
 Proctor, Harold Dean, Hickory
 Provost, Mary Virginia, Rockledge, Fla.
 Pruitt, Anne White, Augusta, Ga.

Pruitt, Nancy Margaret, Savannah, Ga.
 Pustilnik, Robert A., Silver Spring, Md.
 Putzel, Michael Johnston, New Haven, Conn.
 Raby, Michael Thomas, Randleman
 Rackley, James Stewart, Mount Olive
 Rackley, Richard Earl, High Point
 Ragland, Lois Gayle, Jacksonville, Fla.

Rainey, George Lee, Raleigh
 Ramsey, William J., Raleigh
 Rand, Elizabeth Barrett, Darien, Conn.
 Rascoe, Robert Blum, Winston-Salem
 Ratliff, John Preston, Wadesboro
 Rawlings, Sarah H., Great Neck, N. Y.
 Rawls, Betty Lou, Oxford

Ray, James Pendleton, Hillsboro
 Read, G. Stephen, Norlina
 Reddick, Robert Lee, Kinston
 Reed, Douglas Cole, Richmond, Va.
 Reid, James Jefferson, Jr., Columbia, S. C.
 Reid, Joseph Neal, Rocky Mount
 Reitzel, James Richard, Jr., Durham

Renwick, Francis Marion, Roanoke Rapids
 Reynolds, David Caldwell, Raleigh
 Rich, Stephen Allan, Atlanta, Ga.
 Riddle, James Earnest, Brevard
 Riddle, Thomas Edmond, Durham
 Ridenhour, Anne Lee, Concord
 Riggs, Linda Frances, Falls Church, Va.

Roberts, Durward Thomas, Jr., Chapel Hill
 Robertson, William Ross, III, Atlanta, Ga.
 Robinson, Jill Elaine, Raleigh
 Robinson, Lynda, Statesville
 Robison, William Edgar Stanback,
 Georgetown, S. C.
 Roessiger, Peter Dorian, Chapel Hill
 Rogers, Arthur Henry, Jr., Burlington

Rogers, James Ted, Jr., Statesville
 Rogers, Jerry Dale, Charlotte
 Rogers, Larry Dean, Timberlake
 Roof, Lanny Michael, Enfield
 Roof, Nathaniel E., Sumter, S. C.
 Rosenbaum, Jerry Harris, West Orange, N. J.
 Rosental, George Eric, Rocky Mount

Roser, Herbert Gay, Tustin, Cal.
 Ross, Robert Wendell, III, Kinston
 Rouse, Larry, Kenilworth, N. J.
 Rubin, Leslie Alvin, Atlanta, Ga.
 Rumsey, Dexter C., III, Charleston, S. C.
 Rusher, James Thomas, Salisbury
 Russell, Douglas M., Dover

Russell, Sue Hudson, Akron, Ohio
 Saboski, Arthur P., Hickory
 Sanders, Dewey Nelson, Apex
 Sandman, Rita Marie, Shelbyville, Ind.
 Sapp, David Brewer, Asheville
 Sasser, Daniel Wilbert, Jr., Wilson
 Saul, Alan Joseph, Atlanta, Ga.

Sauls, Herbert Rex, Garner
 Sawyers, Marcia Latham, Plymouth
 Sayers, Johnny Gordon, Charlotte
 Schenck, James Douglas, Salisbury
 Schewe, Michael Joseph, Fayetteville
 Schiff, Albert J. Landing, N. J.
 Schmidt, Alice Maria, Elon College



CLASS OF 1964



Schoch, Robert Rodes, High Point Schools, Arthur Beale, Jr., Richmond, Va. Scott, Phoebe Thomas, Rockville, Md. Segerman, Susan Henda, Jacksonville Segrest, Robert Taylor, Jr., Athens, Ga. Senkus, William Michael, Winston-Salem Sessoms, Charles Anthony, Rockingham

Seymour, William Gordon, Southern Pines Shaffer, Charles Milton, Jr., Chapel Hill Shapiro, Sybil, New Orleans, La. Shavender, Eugene Franklin, Raleigh Shaw, John Kinlaw, Lumberton Shaw, Philip Carl, Four Oaks Shearin, Jacob Connell, Jr., Roanoke Rapids

Sheeley, Susan Jeanne, Pine Bush, N. Y. Shelley, Rowland McLamb, Raleigh Shepard, George E., Jr., Chapel Hill Shepherd, Daniel Bowie, Goldsboro Sherrill, Sheila E., Charlotte Sherwood, Mary Dianne, Chevy Chase, Md. Shins, Richard Mark, Allentown, Pa.

Shoffner, Robert Lee, Jr., Burlington Short, Macon Watson, Jr., Henderson Shouse, Larry Ray, Winston-Salem Shue, Robert S., Haw River Shuford, Nancy Cline, Hickory Sicheloff, Jim C., Mt. Airy Simmons, William Edward, Raleigh

Sizemore, Lawrence Lee, Clinton Skees, Robert Dresden, Greensboro Slater, Jane B., Birmingham, Mich. Small, Parks Nolan, Concord Smith, Carol Ann Foster, Raleigh Smith, Charles Milton, Jr., Elizabeth City Smith, Christopher Michael, Coral Gables, Fla.

Smith, Doris Suetta, Mt. Gilead Smith, Ellen Barber, Waynesboro, Va. Smith, Jerry Wayne, East Bend Smith, John Brock, Salisbury Smith, Kirby Lee, Miami, Fla. Smith, Leonidas Constantine, III, Polkton Smith, Nancy Jane, Urbana, Ill.

Smith, Philip Logan, Winston-Salem Smith, Richard W., Oyster Bay, N. Y. Smith, Robert Charles, Concord Smith, Sandra Victoria, Atlanta, Ga. Smithson, William Anthony, Winston-Salem Snead, Margaret Dix, Richmond, Va. Snider, Conward Berton, Robbinsville

Snider, Toni Marie, Franklinton Snodgrass, Sara Elizabeth, Bristol, Va. Snody, Larry Don, Liberty Soles, William Ray, Whiteville Somers, Larry Gordon, Reidsville Southerland, Roy A., Raleigh Spainhour, Ronald Edward, Winston-Salem

Sparrow, Patricia Anne, Thomasville Speagle, Virginia Ballou, Hickory Speight, James C., Jr., Rocky Mount Speight, Robert Edward, Durham Spencer, Ann Curtis, Chapel Hill Spivey, Richard Wood, Jr., Kelford Spivey, Teddy Ray, Sanford

Sporerer, Jeanne Ripley, Baltimore, Md. Spruill, James Henry, Windsor Spurrier, William Wayne, Charlotte Stapleton, Elizabeth B., Plainfield, N. J. Starr, Carol, Washington, D. C. Stegall, Billy Ward, Marshville Stephens, Bill Forest, Greensboro

Stevenson, Clement O., Jr., Ridgewood, N. J. Stewart, Edward Lee, Star Stoddard, Grace Mildred, Avondale, Pa. Stokes, Montford Young, Greensboro Stone, Sharon Elizabeth, Grifton Stonestreet, James Frank, Albemarle Stovall, Robert Glenn, Jr., Roxboro

JUNIORS

Straughan, James Fleming, Jr., Raleigh
 Strickland, Carolyn, Dunn
 Strickland, Roger Colon, High Point
 Strickland, Sandra Jackson, Durham
 Strother, Joseph Michael, Franklinton
 Stroup, Bruce Bradley, Kannapolis
 Stroyd, Cynthia Jean, Pittsburgh, Pa.

Stubbs, Trawick Hamilton, Atlanta, Ga.
 Stubbs, William LaMont, Hamlet
 Stull, Carlyle Evans, Jr., Vinton, Va.
 Summers, Scott Earnest, II, Morganton
 Surratt, Gwendolyn Jeneane, Burlington
 Swaringen, Roy Archibald, Jr., Winston-Salem
 Swartz, Linda Faye, Bethel

Switzer, Sara Harney, Kingsport, Tenn.
 Sykes, Hannah Parks, Lousburg
 Szenasy, Anthony Stephen, Durham
 Talton, Erma Kay, Raleigh
 Taylor, John Carroll, Raleigh
 Teasdale, Diana Mitchell, Palm Beach, Fla.
 Teeter, Paul Carroll, Mooresville

Temple, Gray, Jr., Charleston, S. C.
 Temple, John Harris, Charlotte
 Thayer, Nina Dawn, Louisburg
 Thomas, David Lloyd, Greensboro
 Thomas, George Sloan, Houston, Texas
 Thomas, Martha Marie, Atlanta, Ga.
 Thomas, Timothy Grant, Charlotte

Thomason, Henry Clayton, Jr., Gastonia
 Thompson, Ann Scott, Fayetteville
 Thompson, Forrest Victor, Jr., Tarboro
 Thompson, Herman Ora, Jr., Chapel Hill
 Thompson, James Alfred, Raleigh
 Thompson, Robert Ward, Pleasant Garden
 Thornton, William Gerald, Clinton

Tibbets, Lucinda Fay, Westfield, N. J.
 Topkins, Robert M., Guilford College
 Toppell, Kenneth Lawrence, Miami, Fla.
 Topping, Evelyn Barringer, Pantego
 Trachtenberg, Ronald Lee, Jacksonville
 Traub, Alan Michael, Kinston
 Travis, Jennie Kay, Winston-Salem

Traynham, Donald Mitchell, Gastonia
 Tripp, Gilbert Allen, Buie's Creek
 Trull, Charles Scott, Wyckoff, N. J.
 Tucker, Alice-Anne Warfield, London, Ky.
 Turbeville, Jimmy M., Fairmont
 Turner, Donald William, Kannapolis
 Turner, Elizabeth Kay, Raleigh

Turner, John Pate, Greensboro
 Turner, Lynwood Clifton, Jr., Pink Hill
 Turner, Susan Martel, Raleigh
 Turpin, Sally Wise, Americus, Ga.
 Tysinger, Ronnie Charles, Durham
 Ulfelder, John Carleton, Winchester, Mass.
 Umberger, Wallace Randolph, Jr., Burlington

Underhill, Catherine Ann, Charlotte
 Underwood, Robert Lee, Jr., Greensboro
 Vail, Carol Ann, Richmond, Ind.
 Van Doeren, Katharine, Winston-Salem
 Van Noppen, John James, IV, Boone
 Vaughn, Henry Franklin, Jr., Charlotte
 Vestal, Ivey Gray, Jonesville

Vick, Anne Elizabeth, Alexandria, Va.
 Vitck, Richard John, Winston-Salem
 Voigt, Carole Lynn, Nashville, Tenn.
 Vorus, Mary Ware, Atlanta, Ga.
 Waddell, Edwina DeLette, Raleigh
 Waddell, Lewis Eugene, Jr., Salisbury
 Walker, Jane Carter, Mt. Hope, W. Va.

Walker, Ronald Eugene, Charlotte
 Walker, Thomas Roger, Lenoir
 Wall, June Warren, Raleigh
 Wall, Marjorie Lee, Stoneville
 Wallace, James Boyd, Ellerbe
 Wallace, James Henry, Jr., Manassas, Va.
 Wallace, Nelson Ray, Lillington

CLASS OF 1964

Waller, James Herbert, Kinston
 Walser, Albert Franklin, Salisbury
 Walsh, Michael F., Charlotte
 Walstedt, Jane Danielle, Falls Church, Va.
 Walton, Ralph MacArthur, Granite Quarry
 Ward, Elizabeth Anne, Wilmington
 Ward, Elizabeth Darden, Winston-Salem

Ward, V. LeVerne, Tabor City
 Wardell, Wendy Talbot, Long Island, N. Y.
 Warfford, Reuben Camak, Siler City
 Waring, William Marshall, Elkin
 Warner, Melvin Jobe, Jr., Rocky Mount
 Warren, John Alexander, Jr., Charleston, S. C.
 Waterman, Kristin Clover, Knoxville, Tenn.

Watkins, Mary Margaret, Waynesville
 Watson, Beth Carlene, Brevard
 Watters, Vernon Gregg, Rockingham
 Weatherby, Emma Jean, Waynesville
 Weaver, William Bernice, III, Asheboro
 Webb, Alison Lockwood, Summit, N. J.
 Welch, Tom Ruffin, Raleigh

Weller, Sandra Lynn, Rocky Mount
 Wellman, Dana Richard, Annandale, Va.
 Wells, Cecelia Hildegard, Denton, Tex.
 Wells, George Otto, Jr., Atkinson
 Wells, James Morgan, Jr., Danville, Va.
 Wells, Loren Worth, Hendersonville
 Westfall, Barry Franz, Martinsville, Va.

Westin, Richard Joel, Forest Hills, N. Y.
 Whichard, Leona P., Siler City
 Whicker, Dewey Lester, Greensboro
 Whisnant, Jack Summey, Rutherfordton
 White, Nancy Long, Statesville
 White-Hurst, Anne Velma, Roanoke Rapids
 Whitehurst, Walter Clayton, Jr., Bethel

Whitley, Evelyn Jane, Concord
 Wilkerson, Donald Morris, Greenville
 Wilkerson, Thomas Farrar, Reidsville
 Wilkinson, David Herbert, Asheville
 Willard, Spencer DuWayne, Kernersville
 Williams, David Morgan, Longmeadow, Mass.
 Williams, David Ramsay, High Point

Williams, James Larry, Monroe
 Williams, John Hopkins, III, Winston-Salem
 Williams, Rhoderick Thomas, Jr., Farmville
 Williams, Richard Mackenzie, New Bern
 Williams, Sara Ann, Leaksville
 Williamson, Thomas Bright, Darlington, S. C.
 Willis, Phillip Michael, Washington

Wilson, David Scott, Raleigh
 Wilson, Estilla Rebecca, Shelby
 Wilson, Harold Lee, Norfolk, Va.
 Wilson, Martin Luther, Lake Lure
 Windley, Larry Weston, Washington
 Winters, Esther Cecilia, Walkertown
 Wise, George Vearguard, Jr., Murfreesboro

Withrow, Robert Parker, Richmond, Va.
 Wolfe, Mark Gregory, Asheboro
 Womack, Joanne Howard, Danville, Va.
 Wood, Charles Edward, Four Oaks
 Wood, Craig B., Norfolk, Va.
 Wood, Linda Ellen, Memphis, Tenn.
 Wood, Mary Susan, Benson

Woodard, Aubrey Otis, III, Conway
 Woodruff, Robert Edward, Southern Pines
 Worley, Samuel H., Clinton
 Wrench, Howard Carson, Roseboro
 Wright, Bryan, Jr., Washington, D. C.
 Wright, Charles William, Lexington
 Wright, Gail Patterson, Mt. Airy

Wright, Linda Jean, Longmeadow, Mass.
 Wygal, Donna Ruth, Bristol, Va.
 Wyman, George Cutter, Winchester, Mass.
 Yeager, Jane Carolyn, Winston-Salem
 Yeatts, Ralph Leroy, Williamston
 Young, Nancy Rebecca, Gastonia
 Young, Terrell Robert, Gastonia

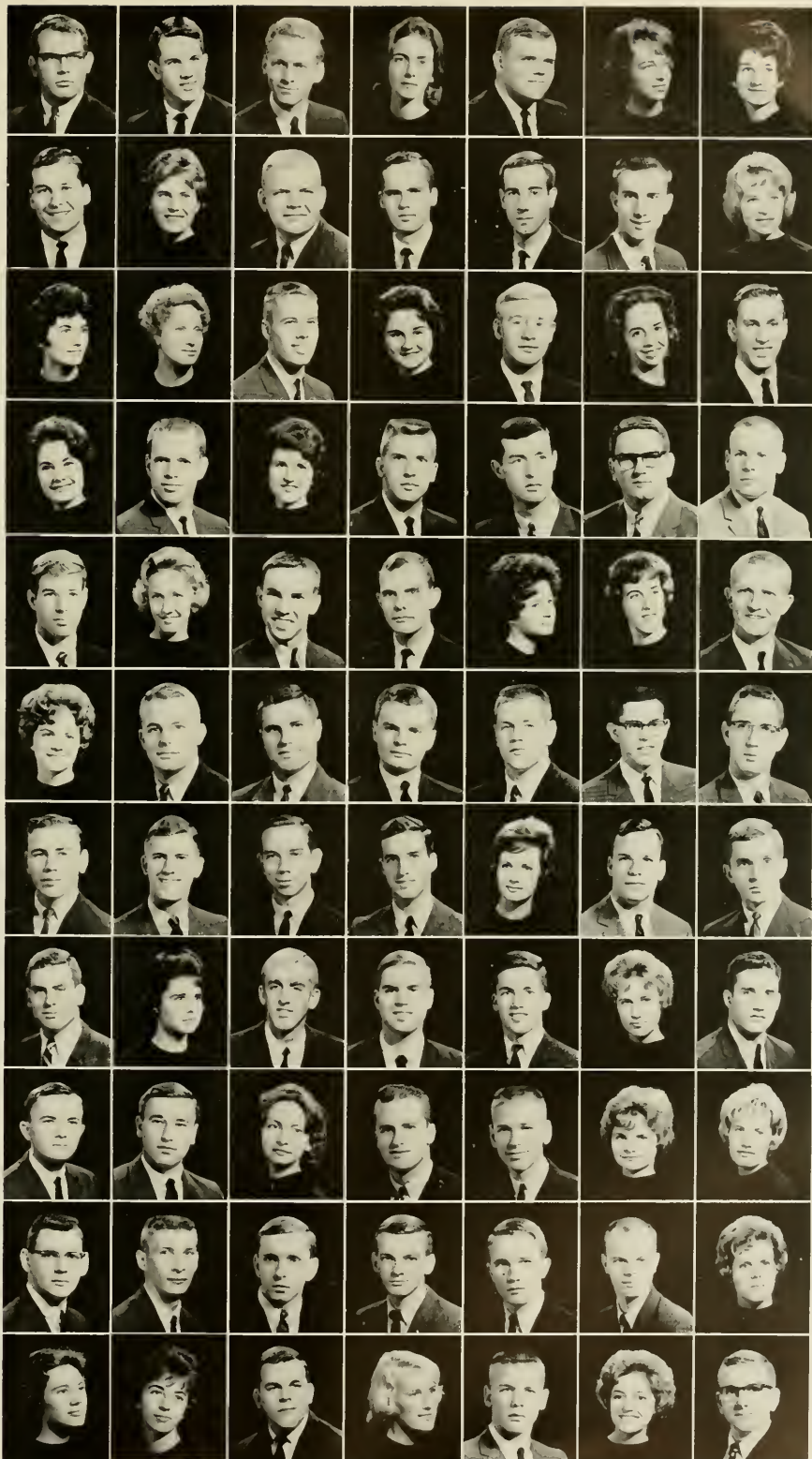



BILL AYCOCK
President

SOPHOMORE OFFICERS

SOPHOMORE CLASS OFFICERS. Johnsy Massenbug, Secretary; Pud Hassel, Vice-President; Paul Chused, Treasurer; Dee Johnson, Social Chairman.



CLASS OF 1965

Abernethy, John William, High Point
 Adams, Charles Robinson, High Point
 Adams, George H., Jr., Wilson
 Adams, Jocelyn Virginia, Durham
 Adkins, Robert Kenneth, Draper
 Adkinson, Newton Franklin, Jr., Forest City
 Albright, Michael Keith, China Grove
 Albright, Robertson Callaway, Gastonia

Albritton, Harry Roffe, New Bern
 Aldridge, Henry Belden, Chattanooga, Tenn.
 Allen, Judith Lee, Fort Lauderdale, Fla.
 Allen, Leonard Grant, Durham
 Anders, John Fredrick, Asheville
 Anderson, Henry London, Jr., Fayetteville
 Andrews, Terry Dean, Siler City
 Ange, David Westley, Farmville

Ansell, Julian Ralph, Knotts Island
 Apple, John Dwayne, Reidsville
 Archie, Thomas Edward, Kinston
 Armstrong, Jonathan J., Lookout Mtn., Tenn.
 Artz, Welsford Eure, Gatesville
 Ashcroft, James Michael, Winston-Salem
 Askew, William Earl, Maysville
 Avent, Don Brown, Siler City

Axselle, Ralph Lewis, Jr., Glen Allen, Va.
 Aycock, William Preston, II, Chapel Hill
 Bailey, Leslie Wilmer, Jr., Williamston
 Baisden, Fred R., Jr., Miami Beach, Fla.
 Ball, Harry Stuart, Norfolk, Va.
 Baluss, John W., Fayetteville
 Barclay, Pamela Brewster, Chapel Hill
 Barefoot, Paul Drum, Charlotte

Barlow, Ronald Hillery, Kannapolis
 Barrier, Thomas Eugene, Statesville
 Barringer, Chad Edward, Maiden
 Barron, Vance, Jr., Chapel Hill
 Barrow, Leonard Curtis, III, Weldon
 Barrs, William Lewis, Syracuse, N. Y.
 Barton, James Hardin, Memphis, Tenn.
 Bass, Marion F., Fayetteville

Batchelor, Donald Wesson, Sharpsburg
 Batten, Wilbert Henry, Jr., Whiteville
 Baucom, Everett Ira, Concord
 Baugness, Milton Vaughn, Winston-Salem
 Baysden, Earl Thomas, Jr., Rocky Mount
 Bazemore, Cyrus William, Jr., Raleigh
 Beam, Calvin Mack, Dallas
 Beavers, Robert Thomas, Durham

Beitler, Alvin, Paramus, N. J.
 Belangia, William Ray, New Bern
 Bell, Daniel Locke, II, Fairfax, Va.
 Bell, Thomas Porter, Jr., Landsdowne, Pa.
 Bell, Virginia Ann, Alexandria, Va.
 Bellowin, Marshall Benjamin, Lynbrook, N. Y.
 Bennett, Thomas Lawrence, Bethesda, Md.
 Bennett, William Adams, Greensboro

Benson, Robert M., Durham
 Benson, William Harrison, North Wilkesboro
 Berkut, Jack Carroll, Chapel Hill
 Bestie, John Brereton, Arlington, Va.
 Bettis, Robert Edwin, Greensboro
 Birchett, Esca Carredum, III, Liberty
 Black, Gary Ray, Charlotte
 Blackmon, Timothy Clyde, Whiteville

Blackwelder, Stephen Myron, Concord
 Blair, Henry Kime, Jr., Pittsboro
 Blake, Ralph Stephen, Rowland
 Blue, Lonnie Knox, Jr., Pittsboro
 Blum, William Raymond, Dunwoody, Ga.
 Bodford, Alvin Michael, Winston-Salem
 Bond, James Torrance, Bathvia, Ill.
 Bone, Ronald Allan, Durham

Boone, William L., Ahoskie
 Booth, Joseph Edgar, Rocky Mount
 Bost, Fatsy Nell, Marion
 Boyd, Edward Finley, III, Monroe, Conn.
 Boyd, Pascal Strong, II, Durham
 Boyette, Edward Fountain, Smithfield
 Bradley, Michael Morat, Asheville
 Braine, David Thomas, Grove City, Pa.

Brannan, George Thomas, Kenly
 Brannock, James Lemuel, Burlington
 Brannock, James Wyatt, Lumberton
 Brantley, Joseph Marlon, III, Greensboro
 Braswell, Glenn Erwin, Rocky Mount
 Bray, Kans Barnes, Westfield, N. J.
 Brenner, Edward H., Brooklyn, N. Y.
 Brewer, Curtis Claude, III, Siler City

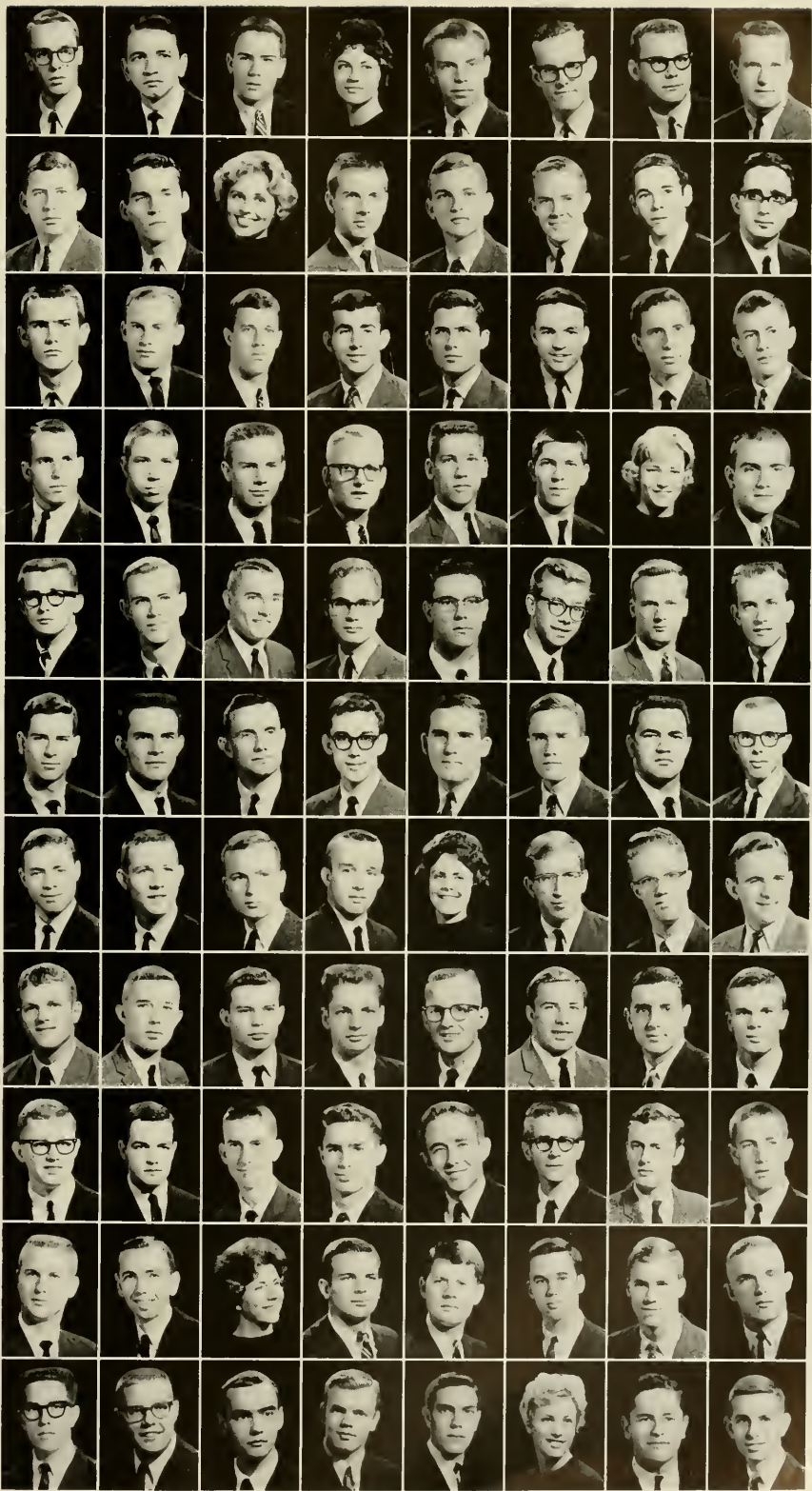

SOPHOMORES



Brinton, Edward Buck, Jr., Baltimore, Md.
 Britton, George Harrison, Jr., Dunn
 Britton, John Andrew, Jackson
 Brodeur, Richard John, Clearwater, Fla.
 Brown, Barbara Ellen, Hillsboro
 Brown, David Alan, Sevens Park, Md.
 Brown, Henry Gilpin, Chestertown, Md.
 Brown, Samuel W., Jr., Washington, D. C.

Brown, William Barker, Charlotte
 Brown, William Lefevre, Pensacola, Fla.
 Brunson, Norman Deane, Charlotte
 Bruun, Paul M., Miami Beach, Fla.
 Bryan, John Hugh, LaGrange
 Bryant, Kenneth Melvin, New Canton, Va.
 Bryson, Richard Linton, Chapel Hill
 Buchanan, Robert Augustus, Jr., Greensboro

Bullkey, Stephen Gerald, Silver Spring, Md.
 Bullard, William Robert, III, Wagram
 Bullock, James Garland, Jr., Greensboro
 Bunn, James A., Jr., Winston-Salem
 Burdge, William H., Albemarle
 Burgess, Arthur Harry, Jr., Hickory
 Burleson, E. C., Asheville
 Burleson, Roger Garth, Albemarle

Burnham, Joseph Smallwood, Asheville
 Burns, Charles Barry, Moncure
 Burton, Lewis M., Fayetteville
 Byrd, John Thomas, Wilkesboro
 Byrd, Thomas Milton, Asheville
 Byrum, James Wesley, Jr., Jacksonville, Fla.
 Byrum, Thomas Jefferson, Jr., Raleigh
 Callahan, David Wilson, Coral Gables, Fla.

Calvert, William J., III, Jacksonville, Ala.
 Camp, Jeanne Morgan, Carboro
 Camp, William Douglas, Cherryville
 Canull, James Allen, Jr., Indianapolis, Ind.
 Capps, Gene Thomas, Laurinburg
 Cardwell, Richard Craig, Ruffin
 Carpenter, Flay Gordon, Shelby
 Carpenter, William H., Laurinburg

Carrier, William Stephen, III, Fayetteville
 Carroll, John Erwin, III, Hyattsville, Md.
 Carson, George, II, Elkin
 Carter, Charles Wesley, Georgetown, S. C.
 Carter, John Dandridge, III, Gastonia
 Carter, William B. M., Lookout Mtn., Tenn.
 Carvajal, Juan F., Havana, Cuba
 Cashwell, Victor Foster, Fayetteville

Causey, Joel Edwin, Lakeview
 Caville, Dennis Lane, Takoma Park, Md.
 Caylor, John F., Jr., Rome, Ga.
 Chadwick, Dexter Gregory, Charlotte
 Chalverus, Michael Clark, Columbus, Ga.
 Chambers, Frances Blackwell, Durham
 Chanin, Michael Henry, Atlanta, Ga.
 Chaplin, Don Clarence, Columbia

Cheek, Jerry Leon, Roaring River
 Christopher, Francis N., Ridgewood, N. J.
 Chused, Paul Leon, Kingston
 Clapp, Hubert Bruce, Swannanoa
 Clapp, Philip Lee, Swannanoa
 Clark, Jerry Ralph, Glenside, Pa.
 Clark, William D., Waynesville
 Clayton, Harvey Millard, Durham

Cline, Emmett Woodrow, Conover
 Cline, Wayne Nelson, Salisbury
 Cloyd, Franklin Eugene, Jr., Charlotte
 Cobb, James Francis, Bethesda, Md.
 Cobb, James Richard, Monchinn, Del.
 Cobb, Richard Harper, Durham
 Cobb, Robert Linell, Oak Ridge, Tenn.
 Cochrane, Carol Jean, Charlotte

Cochrane, Richard Boyd, Jr., Concord
 Cocke, Stanley Howland, Asheville
 Coggin, Duane Gray, Charlotte
 Colin, Richard Jay, Birmingham, Ala.
 Coker, Robert Martin, Chapel Hill
 Coleman, Philip Divoll, Greenville
 Coley, Gordon B., Charlotte
 Collins, Christian Curtis, Charlotte

Commander, Jonathan D., Jacksonville, Fla.
 Conrad, Harris William, Hartford, Vt.
 Cook, Charles Russell, Cherryville
 Coon, Steven Donald, Faison
 Counts, Delray Sterling, Ponta Vedra, Fla.
 Cozart, Bucky Wayne, Roxboro
 Craig, Michael Fulton, Stanley
 Cranford, Samuel Davis, Jr., Asheboro

CLASS OF 1965

Crawford, Emerson Germarion, Jr., Franklin
Creech, Donald R., Selma
Creem, Timothy John, Sands Point, N. Y.
Crevelling, William Sloan, III, Charlotte
Crook, Robert Murphy, Chapel Hill
Crowder, Alvin Floyd, Jr., Winston-Salem
Culpepper, Anthony Andrew, Elizabeth City
Curtis, George Wilbur, Jr., Old Fort

Curtis, Leroy Franklin, Jr., Portsmouth, Va.
Dable, David Elliott, High Point
Daniel, Van Womack, III, Ruffin
Daniel, Victor Wayne, Liberty
Dannemann, Stanley William, Norfolk, Va.
Dantzier, David H., Atlanta, Ga.
Davidson, Andrew, New Bern
Davidson, Arthur Owen, Jr., Richmond, Va.

Davis, Clyde Edwin, Cornelius
Davis, Harry Lawrence, Roper
Davis, Harry Petar, Jr., Charlotte
Davis, James Steven, Denton
Davis, Ralph Eric, North Wilkesboro
Davis, Roger AL, Fort Lauderdale, Fla.
Davis, William E., Rich Square
Day, Donald Groff, Woodale

Deal, Alvena Rebecca, Hickory
Deal, David Vernon, Jr., North Wilkesboro
DeArmon, John Adams, Charlotte
Dennis, Stephen Neal, Kensington, Ga.
Dietenhofer, Paulette Dianne, Pinehurst
Dixon, Wallace Wade, Dunn
Dobson, Richard Donald, Nebo
Douglas, Robert Dick, III, Greensboro

Dowell, William Thatcher, Westfield, N. J.
Downey, Bruce Johnson, III, Jacksonville
Drinkard, Joel Flood, Jr., Greensboro
Dubuc, Russell Guy, Rock Hill, S. C.
Duckworth, William Clyde, Jr., Charlotte
Duff, William Erskine, Jr., Greenville
Duggins, James Nathan, Fayetteville
Dunkley, Kenneth Malcolm, Norfolk, Va.

Dunlap, Charles C., III, Aruba, Neth. Antilles
DuPaleyich, Phil Paul, Greensboro
Durstun, James Shields, Lumberton
Dworin, Elliott Matthew, Rockaway, N. J.
Eason, Alton Paul, Snow Hill
Edwards, Elbert Edwin, III, McKenzie, Tenn.
Edwards, Glenn Howard, Siler City
Edwards, Larry David, Fayetteville

Edwards, Richard Everett, Auburn, Ala.
Edwards, Robert Wayne, Ronda
Elden, Leonard Lord, Wellesley, Mass.
Eller, Hilbert Raynard, Salisbury
Eller, William David, North Wilkesboro
Ellington, Stewart Lane, Jacksonville
Elliott, William Thomas, Jr., Oxford
Elrod, Charles Ellison, Jr., Charlotte

Ennis, Lillian Sandra, Lenoir
Epstein, Kathryn, Raeford
Epton, Loren Wall, Jr., Red Springs
Erwin, Daniel Thompson, Durham
Estridge, Elbert Stanford, Jr., Kenly
Estridge, Joseph Dumont, Jr., Hillsboro
Eubanks, Carolyn Lecretia, Bynum
Evans, Jerry Lynn, Lexington

Feezor, Billy Stokes, Jr., Asheboro
Ferguson, Carl Grant, Red Springs
Fesperman, William Edward, China Grove
Finch, George W., Jr., Wallace
Fishel, Carol Genet, Winston-Salem
Fisher, Gerald Michael, Cliffside
Fisher, Thomas Grantham, Raleigh
Fishman, Joel Peter, South Orange, N. J.

Fleisher, Leslie Allen, Wilmington
Fleming, Charlie Richard, Durham
Flinn, Henry I., III, Chapel Hill
Fluet, Joseph Emile, Jr., Sanford, Me.
Folger, Worth Bernard, Jr., Sparta
Fowler, Dan Madison, Norfolk, Va.
Fox, Dennis Bryan, Jr., Albemarle
Foxx, Thomas Allen, Banner Elk

Frankel, Marty R., White Plains, N. Y.
Franks, Robert Berry, Greensboro
Freas, John Morgan, Walnut Cove
Freeman, Claude Quarterman, Jr., Charlotte
Freeman, Douglas Garland, Jr., Gates
Fronberger, John D., Lincolnton
Frye, Robert Morris, Avondale
Folk, Clyde Oliver, Jr., Pinnacle



SOPHOMORES

Fuller, Edwin Rudolph, Jr., Salisbury
 Fuller, John Dwight, Milwaukee, Wis.
 Fullwood, James Roy, Jacksonville
 Furches, Henry Clay, Clemmons
 Furr, Kenneth Ray, Albemarle
 Gabriel, Don Alexander, Mooresville
 Ganderon, Alan Philip, Norfolk, Va.
 Garris, John Marshall, Rocky Mount

Gates, Joseph Braxton, Hillsboro
 Gates, Joseph Thomas, Hillsboro
 Gathings, Thomas DeWeese, Charlotte
 Gehring, John Edward, Winstanle
 Gelberman, Richard Hugh, Asheville
 Gentle, James Eddie, Statesville
 Gertz, Alan S., Scarsdale, N. Y.
 Girling, Rowland Lea, Monroe, Va.

Gladstein, Michael Jay, Durham
 Glenn, James Kirk, Jr., Winston-Salem
 Goldman, Edward Davis, Salisbury
 Good, Earl Williamson, Fort Lauderdale, Fla.
 Gooding, Carl Whitney, Hagerstown, Md.
 Goodwin, Glenn Walton, Wilson
 Goodwin, Richard Henderson, Edenton
 Goodwin, Willie Parker, Edenton

Gorham, James Samuel, III, Rocky Mount
 Graham, William Albert, Jr., Chapel Hill
 Graham, William Alexander, III, Durham
 Grant, Carroll Byron, Charlotte
 Gray, James Charles, Gastonia
 Gray, James Eber, Jr., Robersonville
 Greddell, Gary Wayne, Dover, Del.
 Greenberg, Stephen Neil, Jamaica, N. Y.

Greene, James Verdery, Fayetteville
 Griffith, William Francis, Jr., Atlanta, Ga.
 Griffin, James Keith, Asheville
 Griffin, Robert Lee, New London
 Griggs, Thomas Russell, Lexington
 Gross, Stephen Curtis, Boonville
 Gullede, Charles Brooks, Hamlet
 Gupton, William Owen, Zebulon

Gurley, Isaac Dean, Goldsboro
 Gurley, Margaret Barry, Sanford
 Hackney, Alfred Justice, Jr., Siler City
 Hager, James Ronald, Salisbury
 Hahn, Joseph Edward, Gastonia
 Hall, Frank Alden, Alexandria, Va.
 Hallman, Johnny Miller, III, Charlotte
 Hampton, Phillip Terry, Coinjock

Hanes, James Gordon, Pfafftown
 Hanson, Jane Boyles, Jacksonville, Fla.
 Happel, Henry W., III, Garden City, N. Y.
 Harding, Dennis Ray, Jr., Charlotte
 Harris, Leon Patterson, Warrenton
 Harrar, Evan Llewellyn, Weston, Conn.
 Harriett, George William, Jr., Roseboro
 Harris Charles Waverly, III, Richmond, Va.

Harris, Cornelius Jackson, Greenville
 Harris, David Morton, Gastonia
 Harris, Douglas Edwin, Chapel Hill
 Harris, James Osborn, Oxford
 Harris, Sara Ann, Asheville
 Harris, Walter Franklin, Bynum
 Harriss, Herbert Lynch, Wilmington
 Hart, John Edgar, Hope Mills

Hartman, James Daniel, Jr., Raleigh
 Hassell, Charles Roberson, Jr., Beaufort
 Hasty, James Bonner, Hickory
 Hatch, Charles Monroe, Sanford
 Hatch, William A. H., Birmingham, Ala.
 Hatfield, J. William, III, Richmond, Va.
 Hauser, Frank Marion, IV, Goldsboro
 Hauser, Robert Joseph, Winston-Salem

Hawkins, Grady Harold, Candler
 Hawkins, Oscar Berval, Raleigh
 Hayes, Gary Kent, North Wilkesboro
 Hedrick, Mary Frances, Richmond, Va.
 Hefeflinger, Daniel Tucker, Charlotte
 Helms, Michael James, Goldsboro
 Helms, Worth McLendel, Charlotte
 Henderson, Albert Allen, Lynn

Heritage, David Naull, Atlanta, Ga.
 Herring, Rufus McPhail, Jr., Clinton
 Herriage, Thomas Morduit, New Bern
 Hester, James Michael, Portsmouth, Va.
 Heuy, Clifton Roberson, Roanoke Rapids
 Heymann, Peter Lawrence, Asheville
 Hicks, Denver Floyd, Siler City
 Hicks, Fred Allen, Wise

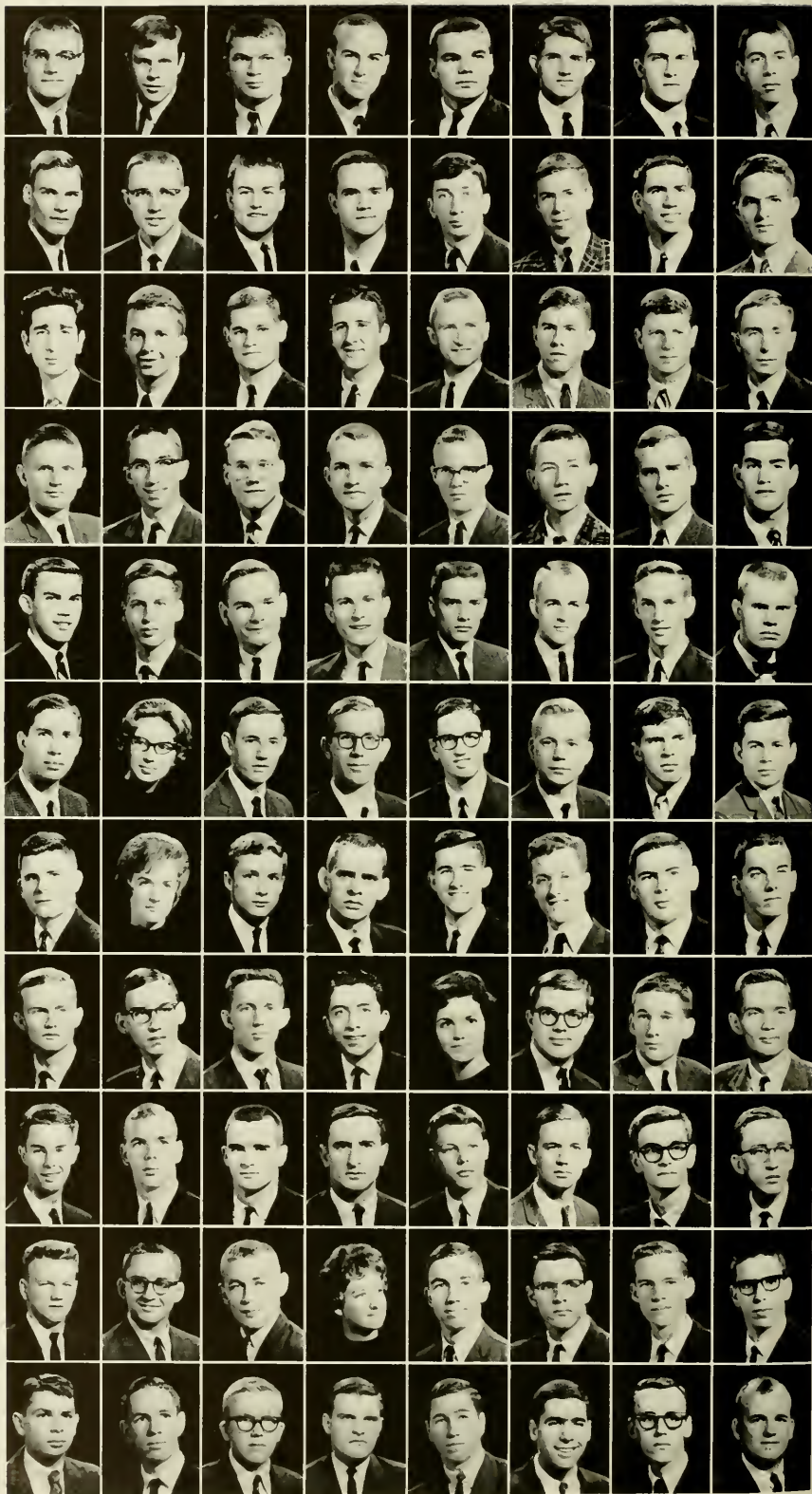

CLASS OF 1965

Hicks, Ronald Eugene, Henrietta
 Hight, William Christopher, Henderson
 Hill, Brent O'Neil, Trenton
 Hinton, Harvey Douglas, Gibsonville
 Hipps, Charles William, Lake Junaluska
 Hobson, Fred Colby, Jr., Yadinville
 Hodges, Gerald Garant, Johnson City, Tenn.
 Hoehstler, John Howard, Brooklyn, N. Y.

Hoffman, James William, Raleigh
 Hoke, Barrie Franklin, Conover
 Holcher, Frank Theodore, Asheville
 Holland, Tony Lyles, Statesville
 Hollander, Jeffrey Alan, Greensboro
 Hollifield, Cecil Larry, Charlotte
 Honeycutt, David Fred, Mt. Holly
 Honeycutt, Jeffrey Scott, Marion

Houston, Diana Dee, Chapel Hill
 Houser, John William, Charlotte
 Howard, Edwin Stephen, Mooresville
 Hoyle, William Sidney, Durham
 Hudson, Wayne Albert, Greenville, S. C.
 Huffman, Don Wayne, Salisbury
 Hughes, William Don, Asheboro
 Hull, Robert Daniel, Bethesda, Md.

Hunt, James David, Arlington, Va.
 Hunt, Samuel Pancost, New Haven, Conn.
 Hunter, William Collett, Hilton, N. Y.
 Huntley, Robert Stephen, Lexington
 Hyde, Wilson Pennington, Charlotte
 Hyman, Bobby Sherrad, Rescue, Va.
 Hyman, Irwin Barry, High Point
 Iddings, William Robert, Albemarle

Ingle, George Ballard, Asheville
 Irwin, Richard J., Danville, Va.
 Jackson, Douglas, St. Pauls
 Jackson, Neal A., Raleigh
 Jackson, Samuel, III, St. Michaels, Md.
 James, Thomas Michael, Canton
 Jarrett, Tommy Willis, Hayesville
 Jeffers, Joseph C., III, Charleston, W. Va.

Jeffries, Margaret Louise, Raleigh
 Jessup, William E., Narberth, Pa.
 Johansson, Nelly Christine, Chapel Hill
 Johns, Arnold Earl, Atlanta, Ga.
 Johnson, Brian Richard, Springfield, Pa.
 Johnson, Bruce Champney, Annandale, Va.
 Johnson, Jerry Ellis, Hickory
 Johnson, Mary Diana, Ardsley, N. Y.

Johnston, Charles David, III, Elizabeth City
 Johnston, David Beatty, Alexandria, Va.
 Johnston, Wilbur Lee, Jr., Belhaven
 Jonas, Richard Elliott, Lincolnton
 Jones, Charles Ray, Rockingham
 Jones, Henry Lawrence, St. Pauls
 Jones, Joe Athel, Waynesville
 Jones, Max Frederick, Jr., Kinston

Jones, Waldo Clyde, Jr., Norfolk, Va.
 Jorgensen, Philip Claridge, Durham
 Justice, Floyd Franklin, Whiteville
 Kaley, James Dudley, Pittsburgh, Pa.
 Kane, Paul James, Jr., Asheville
 Kearse, William O., Jr., Canton
 Keese, Timothy G., Chattanooga, Tenn.
 Keith, John Jackson, Alton, Ill.

Kelly, Douglas Floyd, Lumberton
 Kelly, Sandra Liggitt, Durham
 Kemp, Donald Lee, Amniston, Ala.
 Kennedy, Glen Earl, Jackson
 Kern, Daniel, Fayetteville
 Keyser, John Alden, Jr., Montclair, N. J.
 King, Donaldson Wells, Tarboro
 King, Isaac F., Troy

King, Malvern Francis, Jr., Weldon
 King, Victoria Hallie, Raleigh
 Kirton, Charles Duane, Asheville
 Kirk, John Edward, Goldsboro
 Kirkland, William Elliott, Bethesda, Md.
 Kirkpatrick, Curry, Lewiston, N. Y.
 Kleeberg, Lawrence Peter, Burlington
 Klepfer, Robert Onar, Jr., Mooresville

Kline, Harvey Franklin, Salisbury
 Kollar, Joseph John, Forest City, Pa.
 Kosma, Alexander, Jr., Concord
 Kotler, Nahum Harry, Concord
 Kouri, Edward William, Chapel Hill
 Krush, Merle Joseph, Louisville, Ky.
 Lacy, Thomas William, Charlotte
 Lail, Charles Ray, Conover

SOPHOMORES



Lambe, Ronald Jay, Myrtle Beach, S. C.
 Lambert, Joel William, Jr., Spring Lake
 LaMonica, William K., Chesterfield, Mo.
 Lancaster, Harold Martin, Goldsboro
 Landau, Ted Smith, Albany, Ga.
 Langdon, Charles W., Coats
 Lankford, W. Randall, Jr., Brevard
 Laws, Sally Frances, Raleigh

Layton, David Albert, Charlotte
 Leake, William Stuart, Jr., Winston-Salem
 Lee, Charles David, Charlotte
 Lee, Joseph Byrd, Jr., Burlington
 Leggett, Jay Lynn, Pinetown
 LeGrand, John Lillington, Chapel Hill
 Lenz, John J., Jr., Charlotte
 Leonard, Ralph Hodges, Winston-Salem

Leonhardt, Douglas Leon, Falkton
 Lepionka, Larry Bishop, Beaufort, S. C.
 Lesesne, Edward H., Jr., Knoxville, Tenn.
 Lester, Douglas Joe, Greensboro
 Lester, William Hugh, Asheville
 Lester, William C., Short Hills, N. J.
 Levine, George Joel, High Point
 Levinson, Harold Jay, Fredericksburg, Va.

Lewis, George Thomas, Jr., Fayetteville
 Lindsay, Joseph Hamlin, Jr., Leaksville
 Ling, Edward Stuart, Long Valley, N. J.
 Lillard, Carol Lorette, Cleveland, Tenn.
 Lisinger, Glenn M., Jr., Waynesboro, Va.
 Little, James Edwin, Kenly
 Little, Jerry Allen, Statesville
 Locke, Franklin Trumbull, Concord, Mass.

Locklear, Cecil Orlander, Jr., Durham
 Lomacin, Thomas Charles, Weaverville
 Long, Donald M., Jr., Cherry Hill, N. J.
 Longest, James Patrick, Rose Hill
 Lopp, John Peter, III, Lexington
 Lopp, Ronnie Bruce, Lexington
 Lorber, David Martin, Winston-Salem
 Lowe, Robert Buford, Swannanoa

Lowrance, William Wilson, Jr., Asheville
 Lowry, Roy Frank, Jr., Jackson
 Lukens, Robert Paul, Landsdale, Pa.
 Lumpkin, Troy Pickett, Naples, Italy
 Lunford, Wayne Thomas, Yanceyville
 Lyon, Richard Jordan, Livingston, Ala.
 MacKethan, John Alexander, Wintakers
 MacNeil, James Scott, Harrisonburg, Va.

McCardell, William Paul, Lancaster, Pa.
 McCarty, Perry Howell, Dunwoody, Ga.
 McCaskill, Donald Terry, Troy
 McCombs, James Talmadge, Granite Quarry
 McCormick, George Michael, Monroe
 McCuiston, Oscar Thomas, Jr., Kernersville
 McCurdy, Mary Ann Teresa, Statesville
 McDowell, James F., Statesville

McGallard, Ac Ann, Raleigh
 McGill, Douglas F. I.
 Toronto, Ontario, Canada
 McGinty, Park, Atlanta, Ga.
 McGovern, Richard Conrad, Bethesda, Md.
 McInnes, Stewart Craig, Raleigh
 McIntyre, James Howard, Burlington
 McKee, Horace Franklin, Jr., Asheville
 McKnight, Thomas Jean, New Bern

McLaurin, Michael David, Fayetteville
 McLeod, Donald Claude, Norman
 McMichael, John Jr., Reidsville
 McMillan, Paul Douglas, Red Springs
 McMillan, Robert A., Charleston, W. Va.
 McNairy, Francis Dalton, Greensboro
 McNairy, William Glenn, Greensboro
 McNeill, William Michael, Whitesville

Mack, Stephen Philip, Mooresville
 Madison, Laurence B., Jr., Scotland Neck
 Malski, Carl Michael, Hendersonville
 Malubicky, John J., Natrona Heights, Pa.
 Manley, John Kendall, Asheville
 Martin, Betty Sue, Burlington
 Manning, Howard Edwards, Jr., Raleigh
 Martin, Billy Ray, Kernersville

Martin, James Ronald, Raleigh
 Martin, Michael Glover, Jr., Greenville
 Martin, Robert Leonard, Jr., Reidsville
 Marvin, Harold William, III, Raleigh
 Massenbug, Johnsey E., Raleigh
 Massengale, Danny Luther, Raleigh
 Massey, John McLain, Troutman
 Mast, Horace Malcolm, Sugar Grove

CLASS OF 1965

Masters, Michael Anthony, Greensboro
 Masters, Raphael Thaddeus, III, Greensboro
 Matheson, Miriam Joyce, Chapel Hill
 Matthews, Cornelius Faison, Turkey
 Mattox, Phillip Roscoe, Murphy
 Matuszak, Susan Mary, Winston-Salem
 May, Alexander M., Beaufortville, S. C.
 May, Manly Baker, Burlington

Mayo, Herbert Brown, Richmond, Va.
 Meads, Lawrence Craig, Shawboro
 Mechem, James F., Clemmons
 Medlin, Phillip Tracy, Benson
 Melvin, Sylvia Kay, Aberdeen
 Mercier, Vivian Allan Ciaran,
 Fort Washington, N. Y.
 Merrim, Robert Jones, Charlotte
 Merrill, William Harrison, Atlanta, Ga.

Mewborn, John Moses, Jr., Farmville
 Mewborn, Quentin Alexander, Jr., Farmville
 Meyer, Julie Herman, Jr., Roanoke, Va.
 Michels, Ronald Glenn, Henderson
 Middleton, Henry Moore, III, Raleigh
 Miller, Anthony Wisner, Cedarhurst, N. Y.
 Miller, Jane Adelaide, Columbia, S. C.
 Miller, Joseph Norman, New Rochelle, N. Y.

Miller, Sherry Elaine, Jefferson
 Mills, Everette Ernest, III, Greensboro
 Mills, Susan McKee, Plymouth
 Milton, Jack Jr., Greensboro
 Misenheimer, Fred Mozelle, Jr., Maxton
 Monette, Alan Val, Smithfield, Va.
 Moore, Abner G., Hayesville
 Moore, Edward Rufus, Fuquay Springs

Moore, John Ira, Jr., Raleigh
 Moore, Robert Dunn, Goldsboro
 Mooring, Joseph Ray, Jr., Fremont
 Moorman, Lynn Buckner, Rutherfordton
 Morgan, Kent August, Greensboro
 Morin, Robert Hunter, Orange, Va.
 Morris, Jimmy Cole, Bunn
 Morris, Joseph Arnold, Rutherfordton

Morrow, Roderick Prescott, N. Wilkesboro
 Mullen, Douglas Truman, Wendell
 Muller, Chandler Robinson, Winter Park, Fla.
 Mullis, Julia Bryce, Chapel Hill
 Murphy, William Reid, Lookout Mtn., Tenn.
 Murray, Ronald Ford, Winston-Salem
 Mustard, Lewis Williams, Chapel Hill
 Myrick, Donald Ernest, Greensboro

Nathanson, Alan Jeffrey, Greensboro
 Neal, Francis Brent, Yanceyville
 Neely, Charles Batcheller, Jr.,
 Bloomfield Hills, Mich.
 Nelson, Willard John, Murfreesboro, Tenn.
 Nelson, William Carl, Jr., Huntington, W. Va.
 Nesbitt, James Monroe, Jr., Weaverville
 Ness, James Kenneth, Chapel Hill
 Nicholls, Frederick Timothy, Canton

Nicholson, Garland Farnell, Jr., Richlands
 Nicholson, Ivan Wayne, Bath
 Nordan, Kerry Gene, Hillsboro
 Norlander, Charles David, III, Brevard
 Norris, Lewis Harold, Kinston
 Oare, Ernest Morris, South Bend, Ind.
 Oliver, Russell Timothy, Columbia, S. C.
 Orrell, David Lee, Linwood

Overcash, Donald Baxter, Danville, Va.
 Overcash, Kay Engene, Kannapolis
 Overholt, John H., Norfolk, Va.
 Overturf, William Lee, Durham
 Owens, Norman Pressly, Statesville
 Owens, Phil Lamar, High Point
 Owens, Richard Gwyn, North Wilkesboro
 Page, Danny Floyd, Salisbury

Page, Lavon Barry, Salisbury
 Page, James Rogers, Winston-Salem
 Parham, William Moore, Lookout Mtn., Tenn.
 Parker, Robert Vann, Greensboro
 Parker, Simpson Martin, Charleston, S. C.
 Parker, Thomas Hackney, Roper
 Parks, Michael Lashley, Graham
 Parks, Owen Tracy, III, Southern Pines

Paris, Ronald Charles, Brevard
 Parrish, David Monroe, Winston-Salem
 Parrish, Walter Bennett, Jr., Rocky Mount
 Parrott, Donald Benton, Kinston
 Patsch, Joel Edwin, Gastonia
 Peake, Michael David, Greensboro
 Pearce, Linda Leigh, Hendersonville
 Pearson, Dudley Gatewood, Atlanta, Ga.

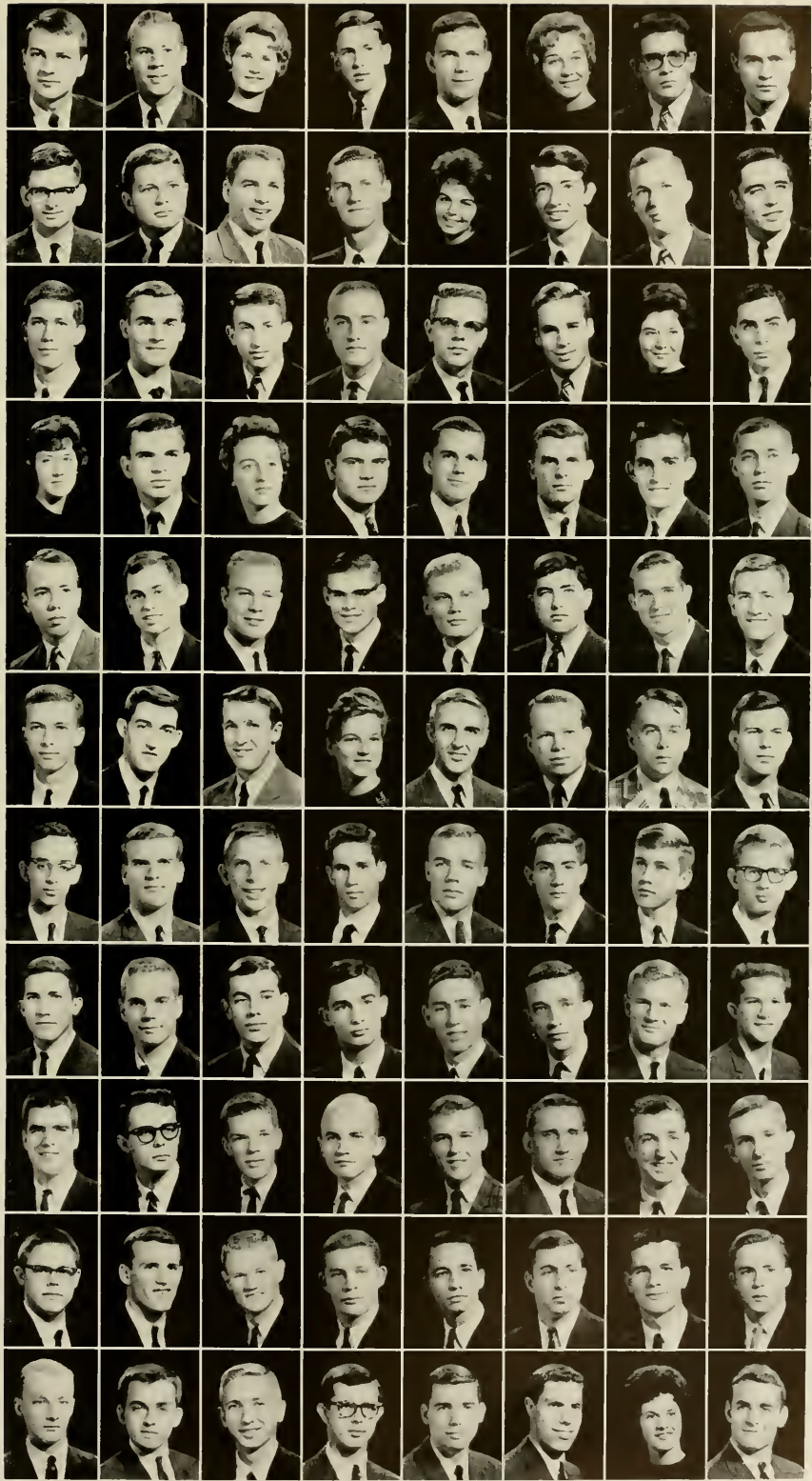

SOPHOMORES

Peddicord, James Lee, Newport News, Va.
Pennell, Susan Bost, Lenoir
Pennington, Kenneth Edward, Durham
Penny, Ronald Terry, Fuquay Springs
Perian, George Douglas, Mt. Olive
Perry, Robert Edward, Jr., Selma
Perry, Jack Sherwood, Jr., Concord
Perryman, Charles Richard, Winston-Salem

Persson, Eric Alfred, Jr., Boonton, N. J.
Peterson, David Ljalster, Clinton
Peterson, Russell Leon, Thomasville
Peterson, Thomas McKel, Elon College
Petree, George Curtis, Jr., Winston-Salem
Pettit, Gerald Talmadge, Brevard
Phillips, Claude Frank, Winston-Salem
Phillips, Stanley Davis, High Point

Philp, Richard Nilson, Vero Beach, Fla.
Phipps, Mack William, Grassy Creek
Pickett, Jeffrey Charles, Charlotte
Pierce, James William, Garner
Pitman, Bernice Edward, Wilson
Pittman, Michael John, Durham
Pittman, Vernon Dale, Newland
Piott, Carolyn Louise, Oxford

Plummer, Ronald Julian, Randleman
Pope, William Parker, Dunn
Potts, Andrew David, Welcome
Powell, Harry Jane, Morganton
Pratt, Edward William, Jr., Haddonfield, N. J.
Presson, Jack Bennett, Monroe
Price, Jerry Lee, Hickory
Pridgen, Rufus Allen, Cameron

Prindle, Richard Gary, Atlanta, Ga.
Propst, James Augustus, Morganton
Pruitt, Carl Gaskill, Newport
Pryor, Claude Edison, Jr., Ruffin
Pryor, William Leonard, Jr., Ruffin
Fshyk, Fred Utz, Durham
Quillian, Patricia Anne, Bradenton, Fla.
Quinn, James Elwood, Jr., Beaulville,

Quinn, Judith Dane, Gastonia
Quintus, John Allen, Arlington, Va.
Rabb, Richard Avery, Shelby
Radford, David Eugene, Chapel Hill
Radford, Michael Junius, Snow Hill
Rainey, Harris A., Jr., Kanawpolis
Rambo, Robert Pratt, Balboa, Canal Zone
Rankin, Peter Brinton, Haverford, Pa.

Ranson, David Harris, Charlotte
Ray, Robert Glenn, Louisburg
Reagan, Robert Malcolm, Kingsport, Tenn.
Reaves, Thomas Lawrence, Jacksonville
Reading, Thomas Henry, Jr., Asheville
Reeves, Charles Steven, Canton
Reid, Punk, Charlotte
Reynolds, Thomas Colson, Asheville

Rhodarmer, William Fredrick, Canton
Rhodes, James Slade, III, Williamston
Rice, Larry Lizzy, High Point
Ridout, Henry Wayne, Durham
Riley, James Clifford, Salisbury
Ringland, Kathryn G., Oak Ridge, Tenn.
Ringwalt, Arthur Rummy, Jr., Chapel Hill
Robbins, David Lawrence, Kingsport, Tenn.

Roberson, Wilbur Steve, Henderson
Robertson, Thomas Lee, Jr., Baltimore, Md.
Romette, William Harold, Jr., Statesville
Robinson, James Lee, Naples, Fla.
Rogers, Herman Pearson, Jr., Rowland
Rogers, James V., Raleigh
Rogers, Leonard March, Arlington, Va.
Rogers, Robert Kent, Durham

Rogers, William Melvin, Charlotte
Rogerson, Jimmy Arly, Edenton
Rose, Charles Anderson, Shelby
Rose, William Nicholas, Jr., Wallace
Ross, Coleman Devane, Pleasant Garden
Roth, Richard E., Wantagh, N. Y.
Rowan, Spencer Ford, Metairie, La.
Rowe, William Thomas, Asheville

Royster, William Thomas, Henderson
Runge, Sam Stephen, Winston-Salem
Ryan, Jim L., Concord
Ryerson Paul B., Wayne, N. J.
Sanson, Robert Louis, New Orleans, La.
Sapp, David, Jr., Stoneville
Sargent, Richard Berton, Charlotte
Sarratt, Alexander Reed, III, Nashville, Tenn.



CLASS OF 1965



Satterwhite, Lynwood Hunter, Winston-Salem
 Savers, Donald Dean, Gastonia
 Schlaeter, John Lathrop, Hudson, Ohio
 Schmidt, Marjorie Gertrude, Tucson, Ariz.
 Schuchardt, Louise Novelle, Durham
 Schuller, Jeremy Clinton, Fairfax, Va.
 Schultz, John Frederick, Atlanta, Ga.
 Schwartz, David Malcolm, Greensboro

Scott, Christopher Martin, Fair Bluff
 Scott, Thomas Fletcher, Jr., Rockwood, Tenn.
 Seagle, Thomas Caldwell, Hickory
 Seaton, Paul Russell, Highlands
 Sechrist, Melville Lee, Browns Summit
 Seely, Fred Loring, III, Asheville
 Sensenig, Steven Foley, Birmingham, Ala.
 Sentelle, David Bryan, Enka

Seyle, Gerald Leroy, Charleston Heights, S. C.
 Seymour, Glynn Douglas, Zebulon
 Shapiro, Gordon Hoffman, Roanoke, Va.
 Shapiro, Ira George, Winston-Salem
 Share, Stewart, Silver Spring, Md.
 Shaver, Huitt Roger, New Wilkesboro
 Sheely, Royal Edwin, Chapel Hill
 Shelburne, John Daniel, Raleigh

Shell, William Robert, Hickory
 Shelton, Frank Wesley, Jr., Durham
 Shelton, George Edward, III, Wallace
 Sheps, David Samer, New York, N. Y.
 Sherrill, J. Wayne, Denver
 Sherwood, William James, Washington
 Shinn, Harold Lee, Charlotte
 Shoaf, Milton Bays, Jr., Kannapolis

Shook, Ronald E., Asheville
 Shroat, Jerry Gordon, Asheville
 Shugart, Dorothy Banks, Halifax
 Sieber, Peter Joseph, Hendersonville
 Siegel, Edward Mark, Jr., New York, N. Y.
 Sifford, Jerry Lee, Mount Holly
 Silliman, Scott Livingston, Auburndale, Mass.
 Silver, Frank Morris, Leaksville

Simmons, Russell E., Jr., Rockwood, Tenn.
 Simpson, Bryan, Jr., Jacksonville, Fla.
 Simpson, Robert Brent, Greensboro
 Sims, Marion D., Westfield, N. J.
 Singer, Richard Gregg, Salisbury
 Sjolholm, John Anders, Atlanta, Ga.
 Skeen, William N., Denton
 Slaughter, J. S., III, Kannapolis

Sloop, Edgar Wayne, Mooresville
 Smart, William Henry, Forest City
 Smiley, Scott Landrum, Greenville
 Smith, James Fielding, Wingate
 Smith, John Troy, Fayetteville
 Smith, Regina Ballard, Plymouth
 Smith, Robert Bailey, III, Waynesboro, Va.
 Smith, Windell Britton, Jr., Charlotte

Sneed, Albert Lee, Jr., Pinhurst
 Snell, Thomas Richard, Winston-Salem
 Snider, Tim, New York, N. Y.
 Snyder, Charles Edwin, III, Norfolk, Va.
 Snyder, James William, Thomasville
 Spain, Clarence Michael, Charlotte
 Spangler, Arthur Neal, Jr., Lattimore
 Sparrow, John Templeton, Mooresville

Spearman, Robert Worthington, Chapel Hill
 Spell, Oscar Glenn, III, Wendell
 Spencer, G. Rhet, III, Rockingham
 Spencer, Theodore R., Jr., Browns Summit
 Spencer, Tracy N., South Charleston, W. Va.
 Spies, Peter Frederick, Maplewood, N. J.
 Spring, Harry Charles, Kensington, Md.
 Spruill, James Alexander, Cheraw, S. C.

Spurrer, Elmer Raymond, Jefferson City, Mo.
 Stack, Robert Cole, Raleigh
 Stanley, Ronald Woodrow, Burlington
 Starnes, Jimmy Dayle, Monroe
 Stearns, Junius Stitt, III, Laurinburg
 Stebbins, Mary Patricia, Durham
 Steclman, Ronald Howell, Spencer
 Stein, Jay Joseph, Florence, S. C.

Stembler, John Hardwick, Jr., Atlanta, Ga.
 Stevens, Harrell Hugh, Jr., Burlington
 Stogowski, Joseph John, Westfield, N. J.
 Stone, James R., Pilot Mountain
 Stout, Frank Palmer, Fayetteville
 Stroupe, William Edward, Raleigh
 Strubing, Philip Henry, Philadelphia, Pa.
 Stubbs, Clifford Earl, Rowland

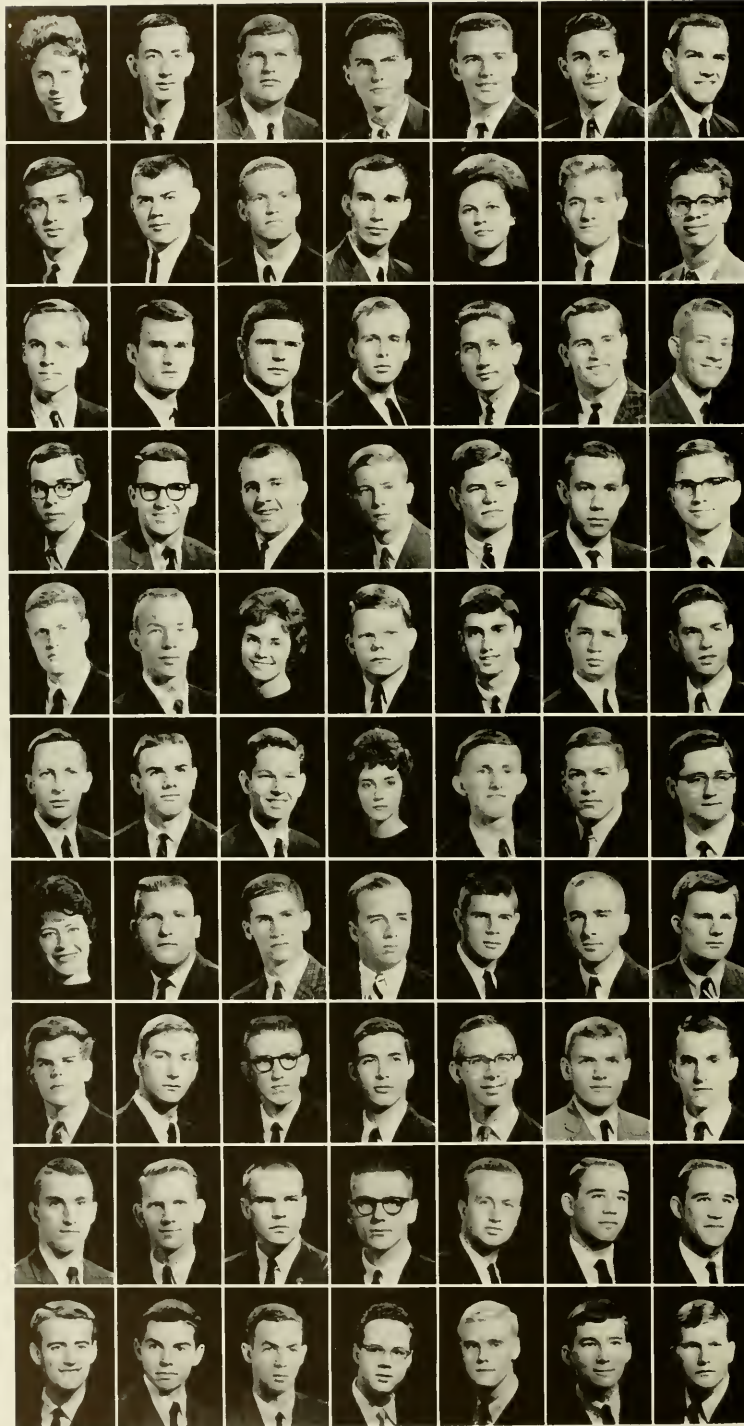

SOPHOMORES

Swann, Wendy, Raleigh
 Swanson, James Herbert, Kings Mountain
 Swing, Jeffrey Bruce, Kannapolis
 Swofford, Stephen Paul, Columbus, Ohio
 Szymaitis, James Adam, Canonsburg, Pa.
 Tate, Charles Murray, Greensboro
 Tate, Edward Ray, Mt. Airy

Taylor, Charles Morrison, II, Asheville
 Taylor, Daniel L., Kinston
 Taylor, David George, Westfield, N. J.
 Taylor, Edward Alan, Wilmington
 Taylor, Frances Elizabeth, Snead's Ferry
 Taylor, Herman LeRoy, III, Arapahoe
 Taylor, Norwood Travis, Jr., Raleigh

Taylor, Ray, Atlanta, Ga.
 Taylor, William Allen, Greensboro
 Teaney, Myron Rex, Jr., Goldsboro
 Templeton, Eugene Billie Zollie, III, Hickory
 Tew, Franklin Truett, Clayton
 Thomas, Clifton Boyd, Jr., Concord
 Thomas, John Havemeyer, Washington, D. C.

Thomas, John Stephen, Charlotte
 Thomas, Michael L., Kinston, Greensboro
 Thompson, Alexander S., Jr., Lumberton
 Thompson, Fred Caldwell, Jr., Lincolnton
 Thompson, Samuel Griffin, Wilson
 Thornburg, John Glenn, Charlotte
 Thornloe, Keith Cartledge, II, Forest City

Thum, Richard C., Cleveland Heights, Ohio
 Tilden, Douglas Fuller, Winter Garden, Fla.
 Tilman, Nancy Wood, Raleigh
 Tison, Joseph Southwood, Savannah, Ga.
 Topkins, William Cagle, Guilford College
 Topping, John Harrison, Akron, Ohio
 Trenbath, Richard S., Washington, D. C.

Trent, William Cecil, Jr., Bassett, Va.
 Triplett, John Chester, Roxboro
 Trodgon, Calvin Lancaster, Winston-Salem
 Troy, Helen June, Liberty
 Turner, Marshall Lee, Jr., Gastonia
 Tutthill, Ronald Floyd, Rockingham
 Tysinger, Henry Wilson, III, Charlotte

Ullman, Lorna Louise, Ventura, Calif.
 Vanderberry, Robert Carroll, Jr., Aoshkie
 Van Lear, Murray Martin, II, Roanoke, Va.
 Vaughan, Roland Harris, Jr., Edenton
 Vick, William Milton, High Point
 Viverette, Ralph King, Jr., Enfield
 Von Glahn, William Giles, Scarsdale, N. Y.

Wales, Heathcote, St. Thomas, Virgin Islands
 Walker, William Wm, Jr., Fountain
 Wall, Roger Bryant, Raleigh
 Wallace, Marcus Heavner, Smithfield
 Wamsley, Paul, Salisbury
 Walston, William Albert, Scotland Neck
 Walter, Daniel Martin, Albemarle

Walter, Donald Patrick, Albemarle
 Walton, Asa James, Jacksonville
 Walton, Everett Joseph, Jr., Salisbury
 Walton, William Edward, Aiken, S. C.
 Walz, Richard Edward, Greensboro
 Ward, James Bernard, Bladenboro
 Ward, John Prickett, Bladenboro

Ward, Needham Eldon, Lumberton
 Ward, Ronald Young, Raleigh
 Ward, Walton Leonard, Durham
 Warmbrod, William Kenneth, Raleigh
 Warren, Alfred Daniel, III, Snow Hill
 Warren, James Robert, Dunn
 Warren, William Addison, Laurel, Md.

CLASS OF 1965

Wason, Catherine Louise, Raleigh
 Watkins, Howard William, Jr., Lillington
 Watt, David Stanley, Jr., Lancaster, Pa.
 Wearb, Jerome Jay, Charleston, S. C.
 Weatherly, William Jesse, Washington
 Weathers, William Albert, Lattimore
 Weeks, Richard Lon, Jr., Greensboro

Weil, Alan, Goldsboro
 Weiser, Conrad Walton, Salisbury
 Wells, Edward Warner, Smithfield
 Wells, Harold William, III, Wilmington
 Wells, Herbert Andrews, Mt. Olive
 Westall, Donald Charles, Marion
 Westmoreland, Jerry Twain, Hillsville, Va.

Westrick, Richard Lee, St. Petersburg, Fla.
 Wheeler, William Harry, Jr., Union City, Ga.
 Wheeler, Glenn Allan, High Point
 Whiehard, Obie Guilford, Durham
 Whitaker, Phillip Stewart, Durham
 White, Joseph Michael, Winston-Salem
 White, Milbern Charles, Jr., Cheraw, S. C.

White, Otto, New Bern
 White, William Rufus, Greensboro
 Whiteside, Carl Thomas, Greensboro
 Whitfield, Bobby Gene, Newton Grove
 Whitfield, William Jerry, Rutherfordon
 Whitley, Harvey Franklin, China Grove
 Whitley, Jack West, Kinston

Whitley, Robert Riley, Yanceyville
 Wilday, James R., Westfield, N. J.
 Wiles, Bobby Hugh, Raleigh
 Wiles, C. Dave, North Wilkesboro
 Wilkens, Edward Vernon, Smithfield
 Williams, Bernard F., Jr., Savannah, Ga.
 Williams, John Buxton, III, Ahoskie

Williams, Michael Robert, Greensboro
 Williams, Richard Dudley, Savannah, Ga.
 Williams, Russell Everett, Jr., Robersonville
 Wills, Virginia Lee, Richmond, Va.
 Wilson, David Burke, Yanceyville
 Wilson, David K., Jr., Nashville, Tenn.
 Wilson, Franklin, Jr., Rocky Mount

Windes, Thomas Calvin, Silver Spring, Md.
 Winslow, James Elbert, Jr., Hurdle Mills
 Winston, Robert Ward, Lillington
 Witt, Peter Ray, Hickory
 Wolfe, Charles Julian, Daytona Beach, Fla.
 Wommack, Spencer Thomas, III, Weldon
 Wood, Thomas B., Jr., New Canaan, Conn.

Wood, William Bennett, Jr., Greensboro
 Woodall, Harold Bert, Angier
 Woodall, William Eric, Jr., Benson
 Woodward, James Charles, Jr., Selma
 Woody, Robert Edward, Gastonia
 Woody, William Edney, Gastonia
 Wooten, Billy Lee, Yadkinville

Wrenn, Franklin Lafayette, Siler City
 Wuensch, Marc, La Crosse, Wis.
 Wyatt, John Clifford, Salisbury
 Yancey, Thomas Baugh, Gastonia
 Yeargan, Sherman A., Jr., Garner
 Yoder, James C., Mebane
 Young, James Blake, Jr., Atlanta, Ga.

Young, Jon Paul, Chevy Chase, Md.
 Young, Sherrill Franklin, Jr., Durham
 Young, Victor Peniston, Jr., Charlotte
 Young, William Marion, Charlotte
 Zachary, Terry Lynn, Snow Camp
 Zaslav, Michael Jay, Cedarhurst, N. Y.





JACK HARRELL
President

FRESHMAN OFFICERS

FRESHMAN CLASS OFFICERS. Dusty Anderson, Secretary; Paul Jensen, Treasurer; Kathryn Jones, Social Chairman; Stu Kagel, Vice-President.



CLASS OF 1966

Acee, John Marshall, Jr., Asheville
 Ackerman, Scott Fulton, Atlanta, Ga.
 Adams, Jeffrey Paul, Nashville, Tenn
 Adams, Junius Greene, III, Asheville
 Aimore, William F., Midland Park, N. J.
 Amsley, William Franklin, Jr., Hertford
 Aldridge, John Eugene, Jr., Raleigh
 Alexander, Roy Fink, Jr., Greensboro
 Allen, Allison Graham, Jacksonville, Fla.
 Allen, Dorothy Carolyn, Benson
 Allen, James Henry, III, Greensboro
 Allen, William Harvey, Greenville
 Almond, Charles Malcolm, Red Springs
 Alpert, Carol Sue, Wilmington
 Alpert, Edward Michael, Lakewood, N. J.
 Amend, John Frederick, Jr., Greensboro
 Anders, Judy Fay, Carrboro
 Anderson, Jon Edwin, Brevard
 Anderson, Neal Anthony, Wilson
 Anderson, Roy, Brevard
 Angel, James Lawler, San Rafael, Calif.
 Angeli, Robert Jones, Salisbury
 Archer, James Edgar, Pilot Mountain
 Armfield, Charles Emmett, Jamestown
 Arndt, Robert Michael, Chapel Hill
 Atwell, William Larry, Charlotte
 Augustine, Andrew John, Fayetteville
 Austin, Thomas Kelsey, Lenoir
 Avert, Benjamin Rush, III, Sanford
 Averette, Hardee Alan, Oxford
 Avett, Fred M., Hamlet
 Babb, Henry Curtis, Ahoskie
 Baddour, Richard Allen, Goldsboro
 Bagwell, Larry Edward, Jr., Raleigh
 Bahnsen, Frederic Fries, III, Winston-Salem
 Baier, Richard Price, III, Edenton
 Baldwin, Bernard Coleman, Lynchburg, Va.
 Balivet, James Merrick, Danville, Va.
 Ball, James Weeks, Jr., Elizabeth City
 Ballard, Glenn Gilbert, Dallas
 Ballard, Harry Hampton, Welch, W. Va.
 Ballentine, James Caudel, Raleigh
 Banks, Aubrey Malcolm, Harbinger
 Barbour, James Henry, Halifax, Va.
 Barfield, James Everett, Vidalia, Ga.
 Barnard, Frank Kenan, Tampa, Fla.
 Barnard, Robert Lee, Kannapolis
 Barnes, Michael Darr, Chevy Chase, Md.
 Barnes, Reuben Thompson, Elm City
 Barton, Charles Albert, Jr., Charlotte
 Bason, Paul Michael, Graham
 Batten, Billy Gene, Selma
 Baum, Robert Leo, Jr., Jacksonville, Fla.
 Baxley, Robert Earl, Wagram
 Baxter, Connie Diane, Shelby
 Baynard, William T., Jr., St. Petersburg, Fla.
 Beatty, Joseph Robert, Charlotte
 Beckett, Robert S., Bright Waters, N. Y.
 Bell, Thomas Franklin, Goldsboro
 Belinger, Terry R., Robt. A. F. Base, Ga.
 Beltsinger, Jack Russell, Bryn Mawr, Pa.
 Benbow, William Edgar, Winston-Salem
 Bennett, Thomas B., III, Summit, N. J.
 Benton, Bill Brantford, Denville, N. J.
 Bernstein, Steven Harris, Washington, D. C.
 Bernien, Thomas Benjamin, Fayetteville
 Best, Richard Lee, Greensboro
 Betty, Laban Tyson, Asheville
 Bishop, William Thomas, Lexington, Ky.
 Bivens, Lester Williams, Albemarle
 Black, Joseph Arthur, III, Charlotte
 Black, Robert Eugene, Jr., Gastonia
 Blackburn, John Baldwin, Virginia Beach, Va.
 Blackman, C. M., Jr., Benson
 Blackwell, Hugh Allen, Canoke Rapids
 Blalock, John Henry, Pilot Mountain
 Blanton, Tena Gail, Shelby
 Bledsoe, Sam, Rockwood, Tenn.
 Boyd, Ralph Boyd, Weldon
 Blic, Arthur C., Fayetteville
 Boal, Donald Stuart, Wake Forest
 Boardman, Richard Browning, Seekonk, Mass.
 Bodenheimer, Paul Burgess, Chapel Hill
 Bogs, Charles Irving, Cartersville, Va.
 Bone, John Samuel, Weldon
 Bonner, John Hall, Greensboro
 Boone, Mary Lou, Chapel Hill
 Boren, Annette Gail, Chapel Hill
 Rost, Stanley Lloyd, Statesville
 Bouton, William Innes, Jr., Greenville, S. C.
 Boyce, Jacob Cameron, Jr., Tyner
 Boyd, David Guion, Norfolk, Va.
 Boyd, John Hay, Jr., Greens Farms, Conn.
 Boyd, Terry T., Wagon, N.C.
 Boykin, Jesse Robert, III, Wilson
 Boyles, Larry Wayne, Hickory
 Bradbury, Gerald Alton, Charlotte
 Brake, George Metigs, Rocky Mount
 Brannon, Veinon Boyd, II, Raleigh



CLASS OF 1966

Branstrom, John Timothy, Morganton
 Brewer, James Estes, Lewisburg, W. Va.
 Brinkhous, John Robert, Chapel Hill
 Brinson, F. Edison, Jr., Charlotte
 Brit, Gerald Glenn, Lumberton
 Brooks, Eaton, Darien, Conn.
 Broome, Bette Louise, Boone
 Broome, Hoyle Sidney, Jr., Atrivrylle

Browder, Jasper Eugene, Windsor
 Brown, Jerry Samuel, Apex
 Brown, Lyndon Edgar, Stedman
 Brown, Paul Eugene, Huntersville
 Brown, Thomas Carl, Jr., Raleigh
 Brown, Thomas Hilton, Winston-Salem
 Brownlee, Richard Francis, Salisbury
 Bruce, Dennis Lither, Raleigh

Byran, Charles Walter, Oxford
 Buchanan, David George, Greensboro
 Buchanan, Joe Earle, Forest City
 Bulkeley, Joel Simpson, Southport, Conn.
 Buller, Walter Spencer, III, Salisbury
 Bullard, Vaughn Evans, Selma
 Bullock, James Walter, Henderson
 Bullock, Joseph A., Jr., Ft. Lauderdale, Fla.

Bunce, Jimmy Odell, Selma
 Bundy, Norma McKay, Madison
 Bunte, Louis Edward, Atlanta, Ga.
 Burton, Ray Lincoln, Statesville
 Burchard, Russell C., Washington, D. C.
 Burge, David Everett, Jr., Garden City, N. Y.
 Burge, Randy Lester, High Point
 Burkette, David Wayne, Bethania

Burns, Raymond Sidney, Eureka, Calif.
 Busby, Julian Goode, Kannapolis
 Busby, William Jarvis, Salisbury
 Butensh, Michael Lee, Charlotte
 Butler, Bonnie Claire, Gastonia
 Butler, George Tyssen, Jamaica, West Indies
 Butts, Harold Taylor, Jr., Lillington
 Byrd, James Edward, Jr., Raeford

Cagle, Stephen Wayne, Burlington
 Cahoon, John Melvin, Harbinger
 Cain, Mary Joyce, Statesville
 Calder, Bobby James, Durham
 Caldwell, Richard Newton, Kannapolis
 Cameron, Harold Harrington, Broadway
 Cameron, Roy Gilbert, Jr., Erwin
 Campbell, Charles Robert, Winston-Salem

Campbell, William Terrell, Yazoo City, Miss.
 Caputo, Kathryn Buford, Camp Lejeune
 Carabateas, Angela, Charlotte
 Carpenter, James Robert, Cramerton
 Carpenter, Kenneth Edwin, Jr., Claremont
 Carr, Charles Albert, Jr., Danville, Va.
 Carson, Donald Waynes, Rocky Mount
 Carson, Neill Mills, Gastonia

Carter, Sydney J. B., High Point
 Cashion, John W., Shreveport, La.
 Cassidy, William F., Akron, Ohio
 Castelberry, Lacy Stewart, Garner
 Cathey, James David, Candler
 Chacey, Franklin Bradsher, Milton
 Chadwick, Walter Webb, Jr., Roxboro
 Champney, John Lyman, Quarryville, Pa.

Chance, Richard Brooks, Richmond, Va.
 Chapman, Max Carroll, Banner Elk
 Chappell, Robert Thomas, Greensboro
 Cheers, Vachel T., III, Charlottesville, Va.
 Cheatham, Elizabeth Parrish, Youngsville
 Chesnut, James Alfred, III, Clinton
 Cheves, Keywood Carnell, Jr., Littleton
 Chryssikos, Telemac N., Bluefield, W. Va.

Church, Charles Bumgarner, Walkertown
 Churchill, Joseph Lacy, Roanoke, Va.
 Clackum, James William, Jr., Fayetteville
 Clark, Jerry Lee, Greensboro
 Claud, Michael Thomas, Loring A.F.B., Me.
 Clayton, Michael Bruce, Roxboro
 Clements, J. Larry, Durham
 Clingenpeel, Winfred Judd, Jr., Salisbury

Cofer, Gilbert Milton, Winston-Salem
 Coghill, James Woods, Henderson
 Coie, James Maston, Asheville
 Cole, Thomas Phillip, Charleston, S. C.
 Coleman, Dexter Caswell, III, Elizabethtown
 Coleman, Joseph Edward, Jr., Hickory
 Collins, Leslie Gordon, Jr., Jamestown
 Colltelaro, Rosina A., Pittsburgh, Pa.

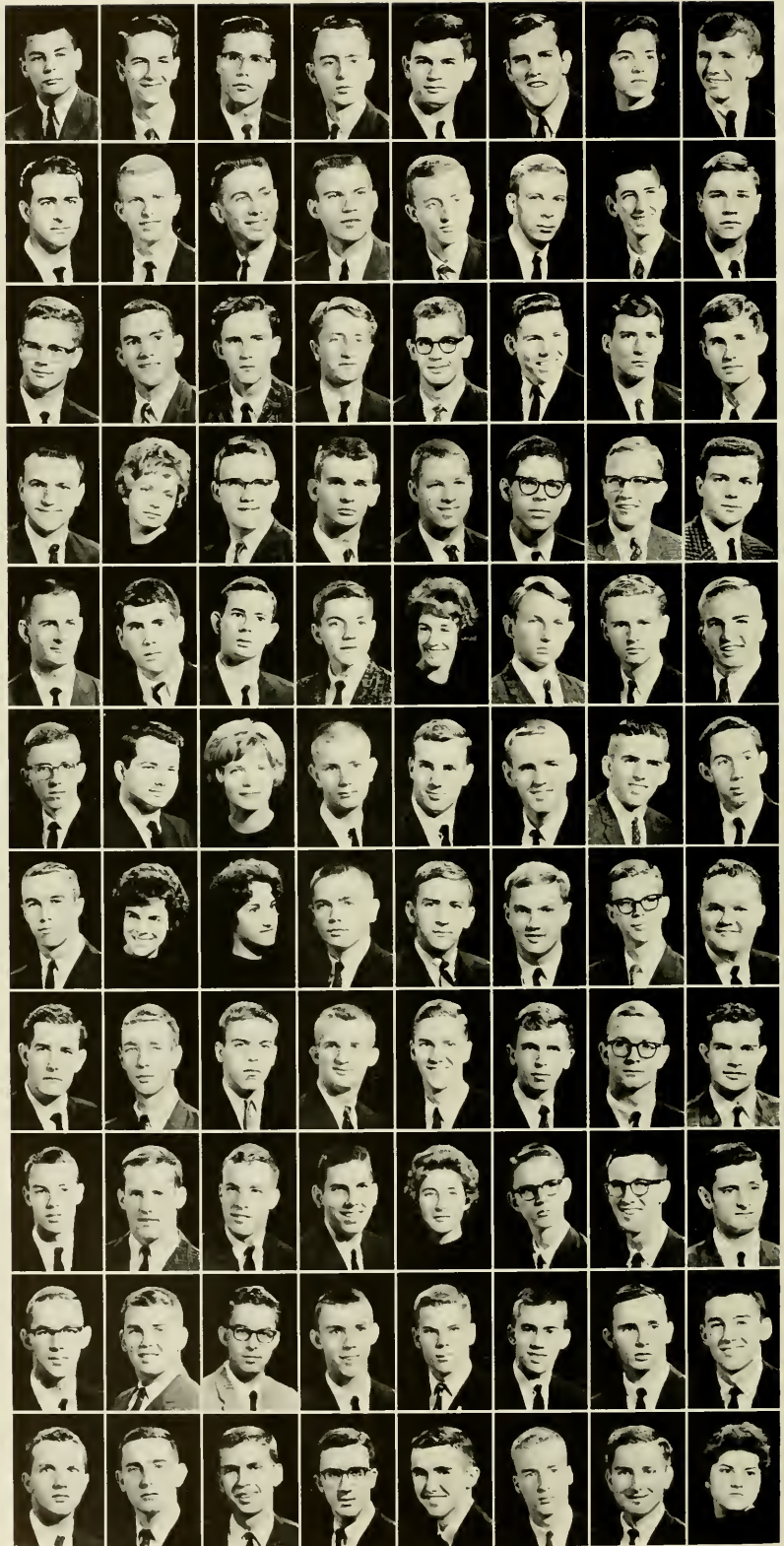



CLASS OF 1966

Conleton, William Charlie, Washington
 Cook, Billy Jones, Jr., Boone
 Cook, Harold L., Kannapolis
 Cooke, Jon David, High Point
 Cooper, Alfred Braswell, Jr., Morehead City
 Cordell, Thomas McNeill, Charlotte
 Cornelius, Willis Van, Jr., Huntersville
 Cotten, Robert Wesley, Fuquay Springs

Covert, Edward Martin, Moncure
 Cowan, Robert Lansing, Jr., Powellsville
 Cowen, Peter Donnelly, Scarsdale, N. Y.
 Cox, Terry Gene, Greenville
 Cozart, Thomas Morris, Greenville
 Craft, James Hord, Rutherfordton
 Craig, John Wesley, Jr., Charlotte
 Crampton, Guy Clark, Raleigh

Crawford, James Matthew, Gastonia
 Crawford, Dav Johnston, Candler
 Crawley, Jack Benjamin, Jr., Hollister
 Creal, Richard Edward, Wharton, N. J.
 Creech, Laten Lewis, Winston-Salem
 Crissman, Bobby Wined, Chapel Hill
 Cromartie, Luther Martin, Jr., Wilmington
 Cromartie, Robert Samuel, III, Fayetteville

Crotts, Charles Cline, High Point
 Crow, Harry Bennett, Jr., Monroe
 Crowder, Ronald Lewis, Winston-Salem
 Crumley, Charles Edwin, Greensboro
 Culbertson, Robert Barber, Englewood, N. J.
 Culp, Robert William, Gastonia
 Cummings, John Clifford, High Point
 Cunningham, Donald Edward, Greensboro

Dail, Rodney Lee, Elizabeth City
 Dail, Thomas Edward, Kinston
 Dailley, George James, Wayne, N. J.
 Daland, David Norton, Chapel Hill
 Daniel, James Marshall, Wilson
 Daugherty, Joseph Kenneth, Durham
 Daugherty, Thomas Alexander, High Point
 Davenport, Donald Frank, Franklin

Davidson, Dianne E., N. Miami Beach, Fla.
 Davis, Ann Lynn, Grifton
 Davis, Carl Stephen, Charlotte
 Davis, Gregory M. P., Fayetteville
 Davis, Jefferson Bryan, Charlotte
 Davis, Jerry Carl, Pine Level
 Davis, Jerry Dale, West Crumerton
 Davis, John Mason, Henderson

Davis, John Richard, Roxboro
 Davis, John William, Jr., Burlington
 Davis, Marvin Lee, Jr., Elm City
 Davis, Paul Bennie, Jr., Buffalo, N. Y.
 Davis, Robert Carlton, Rocky Mount
 Davis, Spencer C., Hamptonville
 Deal, Douglas Wayne, Connelly Springs
 DeBarger, David M., Springfield, Mass.

DeBruhl, Max Woodrow, Jr., Miami, Fla.
 Denny, Dwight Douglas, Pinnacle
 Derby, William Jay, Goldsboro
 Dickerson, James Claude, Jr., Oxford
 DiCOSTANZO, Alan Dewey, Rochester, N. Y.
 Dillon, Thomas Alexander, Greensboro
 Dingeldein, George Peter, Jr., Greensboro
 Dobie, Richard DeGaris, Delray Beach, Fla.

Dotson, Bernard Earl, Jr., Carthage
 Dougherty, David Daniel, Boone
 Dowdy, Jerry Lee, Roseboro
 Downing, Eddie Converse, Charlotte
 Downton, Charles Edwards, III,
 Longmeadow, Mass.
 Doyle, George Wright, Pensacola, Fla.
 Drake, William C., Madison
 Dubis, Michael John, Erwin

Dunham, Robert Jay, Jr., Silver Spring, Md.
 Dunivant, Jill E., High Point
 Dunlevie, Malcolm Ward, Jr., Atlanta, Ga.
 Dunn, Charles Edward, Finetops
 Dunn, John Leo, Charlotte
 Dunn, Thomas Parker, Ayden
 Durham, Francis Marion, Charleston, S. C.
 Eagleton, Hugh Edward, Silver Spring, Md.

Eason, Jeffrey Wayne, Williamson
 Eatman, Edward Laughtin, Jr., Rocky Mount
 Edge, Jerry Thomas, Roseboro
 Edgerton, Clyde Carlyle, Durham
 Edgerton, Robert Clegg, Cary
 Edmister, Russell Seymour, Chapel Hill
 Edmonds, Robert Davis, Warrenton
 Edwards, David Phillip, Fayetteville

CLASS OF 1966



Edwards, David Willard, Greensboro
 Edwards, Joan Howard, Stantonburg
 Edwards, Joe Ellis, Warsaw
 Edwards, Kenneth Cunningham, Charlotte
 Edwards, Ted Willis, Charlotte
 Ehrhart, Lawrence Albert, Orleans, Mass.
 Eisenband, Arthur, Greensboro
 Eisenberg, Randall Bentley, Wallace

Elliott, James Lauriston, Virginia, Va.
 Ellis, Robert Earl, Roanoke Rapids
 Ellis, Steven Paul, Gastonia
 Emory, John Burke, Baltimore, Md.
 Ennis, Robert Louis, Chevy Chase, Md.
 Ennis, George William, Dunn
 Entwistle, James Marshall, Rockingham
 Estes, Douglas Edwin, Lenoir

Estes, Melvin Joseph, Charlotte
 Etherington, Burton H., III, Haverford, Pa.
 Evans, Carl Chrisman, Berea, Ky.
 Evans, Elwyn Kim, Winter Park, Fla.
 Evans, Hoyt Ray, Jr., Jacksonville
 Everett, Alpheus Kern, Jr., Sneads Ferry
 Everhart, Koyt W., Jr., Winston-Salem
 Exum, Joe, Snow Hill

Faircloth, Eugene Gray, Winston-Salem
 Faircloth, John Walter, Norwood
 Faison, Ozie Trevor, New Bern
 Falls, Richard Eugene, Gastonia
 Fann, Paul Douglas, Salemburg
 Farris, Julian Wade, Greensboro
 Fasser, Paul Arthur, Framingham, Mass.
 Feder, Jeffrey Henry, York, Pa.

Fehr, David Terry, Topsfield, Mass.
 Feingold, William Steven, Melrose, Mass.
 Ferguson, Colin Carruthers, Chapel Hill
 Ferikes, Jelen Rachel, Asheville
 Ferrell, Thomas Byron, Tarboro
 Ferris, Margaret Jan, Atlanta, Ga.
 Ficklen, Louis Stuart, Greenville
 Field, Russell Porter, Wyoming, Del.

Finch, Charles Wilfred, Spring Hope
 Finch, William Curtis, Jr., Fayetteville
 Fish, Homer Vance, Canton
 Fisher, Aloma Mae, Salisbury
 Fisher, Stanley Groth, Jr., Kensington, Conn.
 Fitz-Simmons, Gordon Motte, Chapel Hill
 Flanagan, Michael Perkins, Kingston
 Fleming, Henry Davis, Jr., Boonville

Forbes, Isa Marie, Raleigh
 Ford, Charles, Louisville
 Ford, Dale Norris, Spray
 Ford, Larry Martin, Charlotte
 Forster, David Chapman, Darien, Conn.
 Fortune, Lawrence Albert, Jr., Asheville
 Forum, Richard Burton, Ft. Lauderdale, Fla.
 Foster, Ronnie Allen, Greensboro

Fountain, Alvin Marcus, II, Raleigh
 Fowler, Clarence Woods, Jr., Thomasville
 Fowler, James Nelson, Morganton
 Fox, John William, Jr., Chapel Hill
 Frank, Barbara Ann, Leaksville
 Franklin, E. Thomas, Jr., Goldsboro
 Franklin, Judson Bolling, Greensboro
 Frazier, Michael Anthony, Charlotte

Freiberg, Allen Charles, Greensboro
 French, Berry Godwin, Jr., Lumberton
 Fry, Charles Thomas, Bloomfield Hills, Mich.
 Frye, Thomas Lawrence, Hickory
 Fulk, Daniel Kaye, Winston-Salem
 Gaines, Holland Carl, Goldston
 Gamble, William Stephen, Spindale
 Ganus, John W., Shallotte

Gardiner, Paul Stewart, Greensboro
 Garner, Kenneth Clester, Kenly
 Garner, Larry Lewis, Robbins
 Garred, Lee Ann, Cattslettsburg, Ky.
 Garrison, John Edward, Morganton
 Garrison, Kenneth B., Jr., Dallas
 Gaster, Roy Rosser, Sanford
 Gasy, Willford Waddell, Zebulon

Gebeaux, Robert Joseph, Falls Church, Va.
 Gentry, James Lewis, Chesnee, S. C.
 Gilbert, James Dean, Chesnee, S. C.
 Gilmore, Algie Gaston, Charlotte
 Glodwin, James Miller, Lumberton
 Glodwin, Howard Gibson, Dunn
 Goforth, Joe Neil, Miami, Fla.
 Goin, James Richard, Winston-Salem

CLASS OF 1966

Goldberg, Linda Ruth, Durham
 Goldman, Richard Allen, Richmond, Va.
 Goldstein, Michael D., N. Bellmore, N. Y.
 Gonzalez, Peter William, Sands Point, N. Y.
 Goodman, Joseph Henry, Leland
 Gordon, Britton L., Grand Rapids, Mich.
 Gordon, James Edwards, II, Charlotte
 Gore, Lucian Forrest, Jr., Goldsboro

Graham, Gerald Davis, Charlotte
 Graham, Walter Raleigh, Charlotte
 Grant, Hugh Judd, Raleigh
 Grant, Alexander Peter, Kinross
 Green, Henry Edward, Knoxville, Tenn.
 Greenamyer, Richard D., Haddonfield, N. J.
 Greson, Michael Ralph, Jr., Charlotte
 Gretz, Susan Gertrude, Hendersonville

Grey, Carlisle Robert, Fayetteville
 Griffin, Samuel Cecil, Rocky Mount
 Griffin, William Charlie, Jr., Marshville
 Grigg, Wendell Randolph, Jr., Raleigh
 Grimes, Edward Boyd, Thomasville
 Groce, Robert Corneille, Beaufort
 Guard, John Etheridge, III, Poplar Branch
 Gullette, Robert Lincolnton, Raleigh

Gunch, Modine Gladys, Forest Hills, N. Y.
 Gunn, John Martyr, Rumson, N. J.
 Gupion, Jeffrey Carroll, Clinton
 Gurley, William Henry, Sanford
 Hackman, Jeffrey Russell, Thomasville
 Hadge, Jack, Jr., Wilson
 Haigh, William Laurence, Statesville
 Hailey, Thomas C., III, Winston-Salem

Haitcock, Malcolm Gordon, Jr., Warrenton
 Hall, James Ray, III, Wilmington
 Hall, James Ray, Sanford
 Hall, Samuel Lindsay, Jr., Rocky Mount
 Hamilton, Stephen Spencer, Asheboro
 Hamrick, Richard Douglas, Shelby
 Handy, John William, Raleigh
 Hardenbergh, Frank Eddy, Wellesley, Mass.

Hardman, Joel Cecil, Shelby
 Harmon, John Matney, Statesville
 Harmon, John Patrick, Jr., Warsaw
 Harmon, Joseph Michael, Greensboro
 Harper, Robert Clark, Winston-Salem
 Harrell, Andrew Jackson, III, Snow Hill
 Harrell, Andrew Wayne, Rocky Mount
 Harrell, Neal Brooks, Greensboro

Harpell, Shirley Ann, Greenville
 Harrington, Ellis Jackson, Jr., Fuquay Springs
 Harris, Bayard Easter, York, S. C.
 Harris, Donald B., Rockville Centre, N. Y.
 Harris, Frank Odell, Mebane
 Harris, James Calvin, Thomasville
 Harris, James Randolph, Williamston
 Harris, James Walter, North Wilkesboro

Harris, Ralph Copeland, Jr., Rockingham
 Harris, William Frank, Scranton, Pa.
 Harrison, Fred James, Rockingham
 Harrison, William Burton, Jr., Rocky Mount
 Hart, Helen Diane, Apex
 Hart, James Cleaver, High Point
 Hart, James Patrick, Charlotte
 Hartman, Donna Lee, Mount Airy

Harville, Thomas Crawford, Jr., Lenoir
 Harwell, Fred Robinson, Washington
 Harwood, Michael Ray, Danville, Va.
 Hassell, Raymond Grayer, Beaufort
 Hatch, William Manly, Pink Hill
 Havner, Ralph Milton, Charlotte
 Hayes, Gerald Wilton, Jr., Coats
 Hazel, James Lansdell, Mount Airy

Hazelton, William Dean, Chester, Va.
 Heath, James Michael, Greensboro
 Hechenbleikner, Madeline M., Charlotte
 Helms, Charles David, Monroe
 Henry, James Edgar, Camp Lejeune
 Hepler, Elizabeth Daisy, Lexington
 Hepler, Randall Hooker, Thomasville
 Heppenstall, Charles William, IV,
 Falls Church, Va.

Hester, Edward Lee, Raleigh
 Hicks, James Franklin, Jr., High Point
 Hicks, Robert Howard, Jr., Alma, Mich.
 Hicks, Rodney Lee, Cary
 High, Vance Douglas, Butler
 Highsmith, Herbert Theophilus, Robersonville
 Hightower, John Peach, Jr., Charlotte
 Hill, Gary Prevost, Winston-Salem

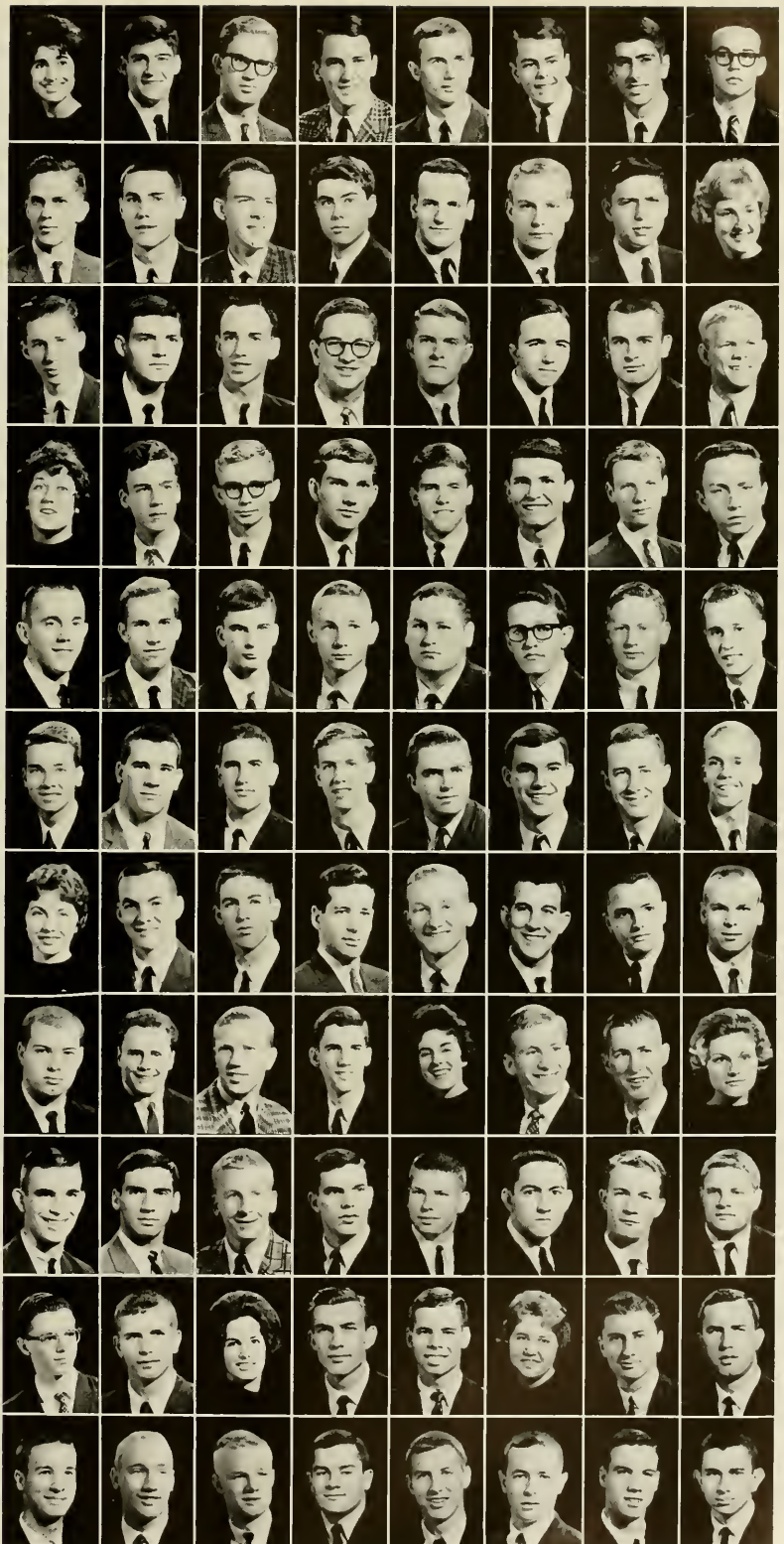

CLASS OF 1966

Hill, James Clinton, Randleman
 Hill, Samuel Bergen, Bat Cave
 Hinshaw, Maxwell Norman, Jr., Randleman
 Hinton, Larry Harold, Nashville
 Holland, Jack Louis, Rockingham
 Holler, Cato Oliver, Marion
 Holcomb, James Arthur, III, Winston-Salem
 Holmes, Alexander B., III, Charleston, S. C.

Holton, Robert Anthony, Charlotte
 Honan, William Joseph, Westbury, N. Y.
 Hoover, Eddie Lee, Charlotte
 Houghton, Jon Kenneth, Melbourne, Fla.
 House, Henry Charles, III, Chapel Hill
 Houser, Michael Francis, Lewisville
 Howard, Douglas Harold, Pink Hill
 Howden, Lance Edwin, Winter Park, Fla.

Howe, Donald Douglas, La Grange
 Howe, George Milton, Jr., McAdenville
 Hoyle, Steve Alexander, Shelby
 Hoyt, Richard Lee, Jacksonville, Fla.
 Hudson, John Dwight, Wilson
 Hudson, Ronald Ted, Greensboro
 Hudson, William Earl, Weldon
 Huey, Thomas Walker, Charlotte

Huf, William Langley, Arlington, Va.
 Huffman, Gary Marvin, Purlear
 Hughes, James Allen, Oxford
 Hull, Alden Wayne, Tarboro
 Humphrey, James Thomas, Windsor
 Hunnicutt, Benjamin Kline, Raleigh
 Hunt, Edgar William, III, New Bern
 Hunter, Calvin Bruce, Asheville

Hunter, James Collett, Jr., Danville, Va.
 Hunter, Luther Gillespie, Jr., Statesville
 Hunter, Robert Carl, Marion
 Hutcheson, John Ambrose, Jr., Winston-Salem
 Hyman, Steven Allen, High Point
 Iannarella, Michael Joseph, Sharon Hill, Pa.
 Ingram, George Mason, IV, Helsinki, Finland
 Ingram, John Carter, Mt. Gilead

Irving, John William, Madison
 Israel, Stephen Howard, Greensboro
 Jackson, Larry Gene, Washington
 Jackson, Thomas Clark, Dover, Del.
 James, Mary Teena, Mebane
 James, William Edwin, High Point
 Jennell, Kay Jackson, Charlotte
 Jennings, Henry Edwin, Greensboro

Jensen, Paul Andrew, Asheville
 Johansson, Beatrice Cate, Chapel Hill
 Johnson, Dick E., Jr., Marion
 Johnson, Jimmy Lynn, Raleigh
 Johnson, Kay Emily, Washington, D. C.
 Johnson, Michael Ruel, Memphis, Tenn.
 Johnson, Robert Edwin, Raleigh
 Johnson, Ryland Earl, Jr., Raleigh

Jolley, Alicia Gay, Kings Mountain
 Jolley, Ricky Dalon, Cliffside
 Jolley, Roger Dale, Cliffside
 Jones, Dalma Bright, Jr., Asheboro
 Jones, John Terry, Greensboro
 Jones, Joyce Jannelle, Raleigh
 Jones, Kathryn Sheparde, Rocky Mount
 Jones, Robert Barton, Greensboro

Jones, Robert Edwin, Raleigh
 Jones, Sherman Perry, Chapel Hill
 Jones, Walter Raleigh, Rockingham
 Jordan, Robert Strong, Wilson
 Justice, James Donovan, Jacksonville
 Kagel, Stuart Todd, Harrison, N. Y.
 Kaner, Robert Abernathy, Maiden
 Kassens, William D., Jr., Wilmington

Katzin, Lawrence Franklin, Rocky Mount
 Kay, Michael Alan, West Hartford, Conn.
 Keefer, Thomas Brungart, Greensboro
 Keen, Aubrey Alfred, Four Oaks
 Keight, Thomas Jelf, Passaic, N. J.
 Kellam, Nocco Hobart, Jr., Greensboro
 Kendrick, Howard H., Dallas
 Kennedy, Sandra Wess, Hillsboro

Kenney, Lawrence James, Chapel Hill
 Kennington, James Edward, Jr., Charlotte
 Kerns, Robert Maury, Huntersville
 Killian, Charles Edwin, Rutherfordton
 Killian, Leon Marcus, III, Waynesville
 King, Arthur Holt, Warrenton
 King, Marcus Clifton, Chapel Hill
 Kinlaw, Francis Harvey, Laurinburg

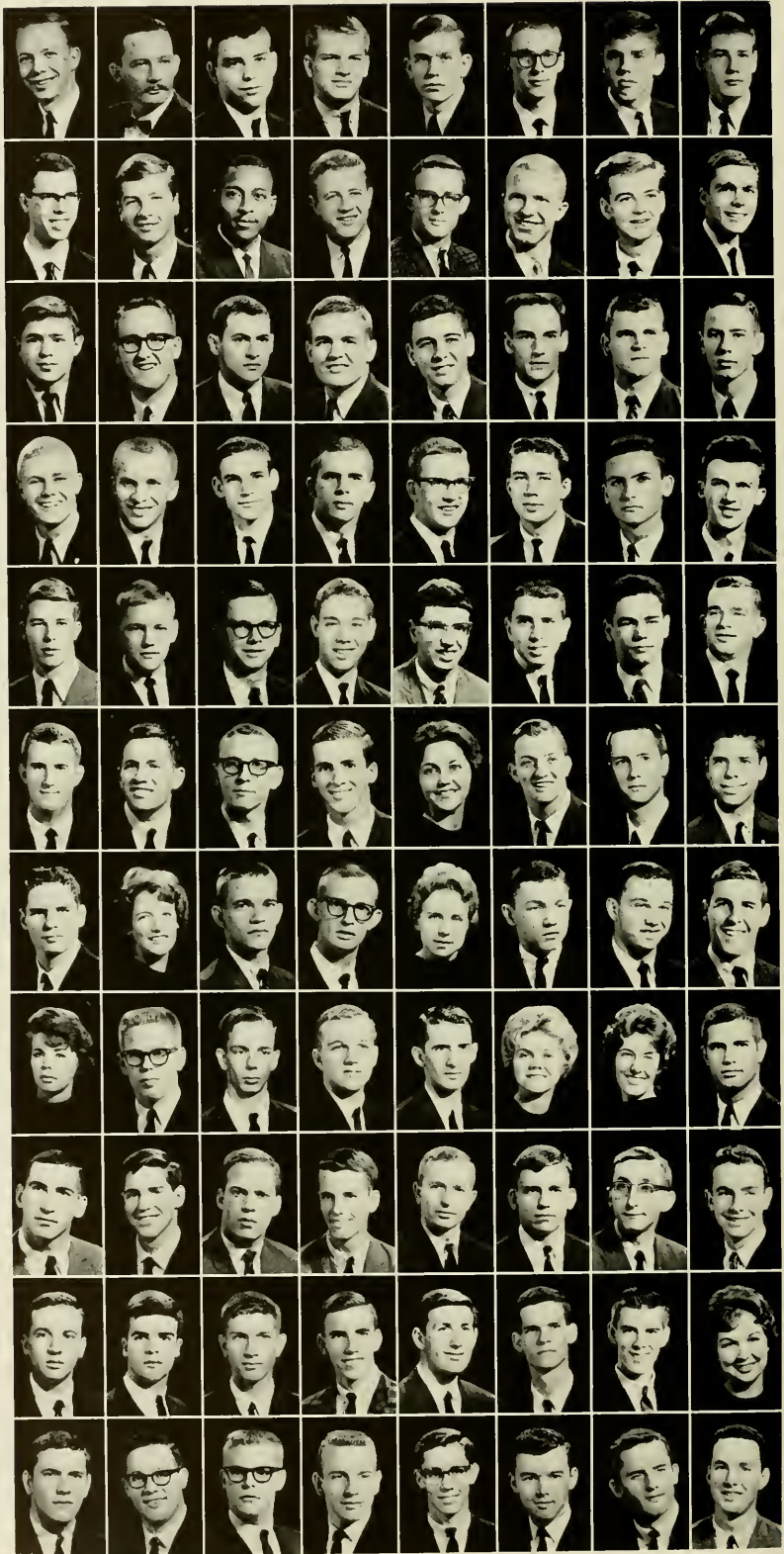

CLASS OF 1966



Kinnaird, Lucretia Virginia, Charlotte
Kirby, Ralph Clayton, Mebane
Kirkland, William Smith, Raleigh
Kirkpatrick, James Weaver, Jr., Waynesville
Kirdley, Wallace J., III, Charlottesville, Va.
Klaff, Michael Philip, Danville, Va.
Klutz, George Fisher, Salisbury
Knesel, David Charles, Rockville, Md.

Kodack, Lawrence David, Asheville
Kouba, William Dudley, Greensboro
Kramer, Richard Frederick, Chevy Chase, Md.
Kreiser, Bette Jane, Ft. Lauderdale, Fla.
Lackey, Walter Lee, Lenoir
Lai, Francisco, Jr., White Lake
Lamb, Larry Gilbert, Camden
L'Ambert, Fred Lester, Jr., Mount Airy

Lambert, Jerry Jefferson, Benson
Lamm, Benajah Scott, Lucama
Lamont, William, III, Ræford
Lancaster, Alan Grover, Henderson
Lancaster, Glenn Aubrey, Jr., Shelby
Lane, Robert Harold, Middleburg
Laney, Thomas Percy, Wilmington
Lanier, Elton Ray, Goldsboro

Lansche, John Elmer, Greenville
Latham, Arthur Lionel, Greensboro
Leder, Nathan I., Jacksonville
Lee, Howard Ray, Benson
Lee, Lawrence Bowen, Charleston, S. C.
Lefler, Charles Deems, Chapel Hill
LeGrand, Homer Eugene, Jr., Shelby
Leibold, Jean Ellen, Atlanta, Ga.

Lentz, Barry Craig, Salisbury
Leonard, John Richard, Lexington
Lesley, Donald Williams, Clayton, Ga.
Lesten, David Justin, Danville, Va.
Lethco, Helen Roberta, Arlington, Va.
Lewis, Gregg David, Nashville, Tenn.
Lichtenstein, Marshall Harvey, Atlanta, Ga.
Lindell, Carl William, Jacksonville, Fla.

Lindenmeyer, Thomas Howard, Durham
Lindley, Harry Newell, Pittsboro
Lindley, James Randall, Snow Camp
Lineberger, Archibald Caleb, Belmont
Link, Henry William, Coral Gables, Fla.
Linker, William Murray, III, Raleigh
Lipp, Frederick S., Baltimore, Md.
Little, James David, Fayetteville

Littlejohn, Samuel McGowan, Charlotte
Liton, Michael Daniel, Gastonia
Livingston, Elizabeth Ann, Ræford
Lloyd, Charles Allen, Davidson
Lobl, Thomas Jay, Danville, Va.
Loftin, David Highsmith, Gastonia
Logan, Ronald James, Chapel Hill
Logan, Wade Hampton, III, Charleston, S. C.

Lokey, Julian Lee, Butler
Long, Donald Gray, Winston-Salem
Long, Donald Ray, Elm City
Long, Donald Stuart, Mebane
Long, Thomas Williams Mason, III, Shreveport, La.
Loudon, Alexander, New York, N. Y.
Lovell, John Thomas, Jacksonville
Lowder, George Edward, Albemarle

Lowdermilk, Edward Lenoir, Valdese
Lowery, Robert Herman, Winston-Salem
Lowery, Woodrow Wilson, Jr., Trenton
Lowman, Terry Kenneth, Valdese
Lucas, Robert Ray, Wilson
Lupton, Richard Byron, Swan Quarter
Lynch, David Kenneth, Bennettsville, S. C.
Lynn, Diane E., Mt. Home A.F.B., Idaho

Lynn, Robert Page, Petersburg, Va.
Lyon, Otho DeVane, III, Creedmoor
Lyons, James David, Greensboro
McAdams, Walter Dalton, Jr., Winston-Salem
McArthur, William Kenneth, Greenville
McArver, Banks Lindeber, Lowell
McBair, Peter Sayre, Caldwell
McCallie Spencer Wyatt, Chattanooga, Tenn.

McCombs, William Fisher, Creedmoor
McCoy, Donald Whitfield, Jr., Fayetteville
McCoy, Kenneth Bryon, Cove City
McCrane, Mary Lynn, Newton
McCullen, Cecil Dewey, Jr., Faison
McDade, Paul Brown, Jr., High Point
McDaniel, Ralph Bryan, St. Pauls
McDaniel, William Bell, Perrysburg, Ohio

CLASS OF 1966

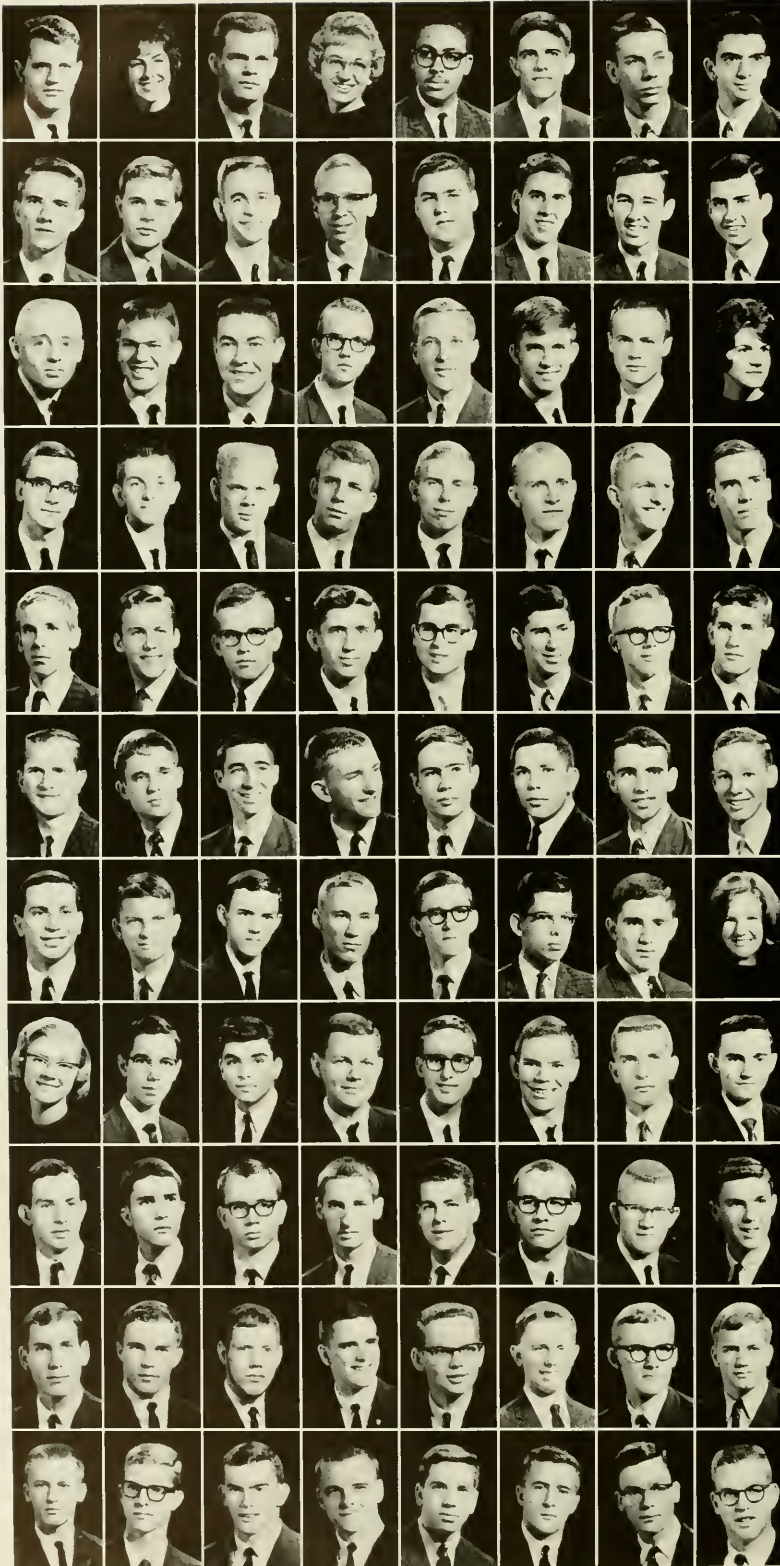

McDaniel, William Mims, Bronxville, N. Y.
McDermott, Maureen Ann, River Vale, N. J.
McDonald, Bruce Jones, Atlanta, Ga.
McDonald, Eloise Thomas, Sanford
McDongle, James Herbert, Jr., Oxford
McDuffie, Donald Chavel, Durham
McFadden, Charles William, V, Hickory
McGee, Michael Henry, Crumetown

McGimsey, Arthur Ray, Lenoir
McGint, James David, Red Springs
McGrath, Edwin Ross, Jr., Asheboro
McGrinnis, Thomas McLeod, Jr., Fayetteville
McIntire, Alexander Haywood, Jr., Charlotte
McKnight, Stephen Allen, Mount Airy
McLain, George Robert, Miami, Fla.
McLean, Graham Wilkinson, Lumberton

McMahan, William Edwin, Asheville
McMinn, Bennie Ralph, Fayetteville
McNeely, Thomas Cowan, Statesville
McNeil, Quincy Albert, Jr., Wilkesboro
McNeill, Malcolm Ray, Red Springs
McNeill, William Michael, Raleigh
McNier, Clarence Crawford, Eugene, Ore.
McRae, Martha Alice, Maxton

McWhorter, Val Sanders, Roxboro
MacDonald, Neil Robert, Sanford
MacIntyre, Miles Everett, Arlington, Va.
Maddox, James McMillin, Gastonia
Magnuson, Philip Roger, Jamestown, N. Y.
Maloney, Francis A., Jr., Eau Gallie, Fla.
Mann, Kenneth Lee, Long Beach, N. Y.
Mann, William Arthur, Ridgewood, N. J.

Marbury, Thomas A., Washington, D. C.
Marshall, Albert Barnes, Jr., Umatilla, Fla.
Martin, Donald Payne, Greensboro
Martin, Joseph Howard, Jr., Bayside, Va.
Martin, Thomas James, Liberty
Martinson, Sumner Roberts, Waban, Mass.
Massinall, Howard Arthur, Anderson, W. Va.
Matthews, Robert William, Sanford

Maultsby, Norman Wayne, Durham
Maupin, Armistead Jones, Jr., Raleigh
Mays, Glenn Leslie, Taylorsville
Meade, James Bullard, Washington, D. C.
Mebane, John Gilmer, Jr., Rutherfordton
Mehikov, Gary Arnold, High Point
Meredith, Douglas Neal, High Point
Merritt, Robert Louis, Greensboro

Meyer, Bernard Stanley, Enfield
Michael, Howard Mitchell, Thomasville
Mickey, John David, Winston-Salem
Middleton, James Allan, Jr., Greensboro
Middleton, James Richard, Winston-Salem
Miller, Charles Parker, Jr., Charlotte
Miller, Ira Lawrence, Columbia, S. C.
Miller, Linda Marlis, Jenkintown, Pa.

Miller, Mary Ann, Charlotte
Mims, Thomas Bowman, Jr., Atlanta, Ga.
Minkin, Mark Carl, New York, N. Y.
Mitchell, Frederic Jann, Columbia
Mitchell, Walter Clifford, Jr., Chapel Hill
Mitchener, Joseph Pike, Edenton
Mittendorf, Gerald Ernest, Alexandria, Va.
Mizelle, William Otha, Jr., Gates

Mocnik, Frank Anthony, Clinton
Mohe, Robert Paul, Winston-Salem
Moore, David McDaniel, II, Granite Falls
Moore, James Edwin, Jr., Wilmington
Moore, Michael Allan, Mount Airy
Moose, George Howard, Jr., Newton
Morgan, Don Wayne, Maysville
Morgan, William C., Jr., Elizabeth City

Morris, Michael Monzo, Newton Grove
Morrison, James Floyd, Charlotte
Morrow, Robert Duncan, Annandale, Va.
Motteler, Clifton Herbert, Jr., Hickory
Mount, Kenneth Marshall, Garner
Mowry, Maxwell Reed, Jr., Charleston, S. C.
Mueller, Guenther Herbert S., High Point
Murphy, Thomas William, Washington, D. C.

Myers, Andrew Barry, West Orange, N. J.
Myers, Charles Earl, Mount Airy
Myers, Dennis Page, Winston-Salem
Neal, Clinton Hill, Jr., Warrenton
Neely, Alan Sanders, Atlanta, Ga.
Neely, William Terry, Grove City, Pa.
Neil, Hugh Gross, Jr., Knoxville, Tenn.
Newhouse, Donald Walter, Riverdale, Conn.

CLASS OF 1966

Newlin, Robert John, Charlotte
 Newman, George Lindsay, Falmouth, Va.
 Newnam, Sherrill Reid, Greensboro
 Newsome, George Edward, Goldsboro
 Newsome, Troy Wilson, Jr., Murfreesboro
 Newton, William Brunson, Lake Wales, Fla.
 Nicholson, Lois Christina, Rockingham
 Nicholson, Thomas Westray, Rocky Mount

Norman, Roger William, Jr., Sanford
 North, Frederick C., Guilford, Conn.
 Oakley, James Francis, Charlotte
 Oakley, Woody Fowler, Kenansville
 Oates, Michael Martin, Faison
 Oettinger, Kenneth Brown, Chapel Hill
 Oldfield, David Anthony
 Santo Domingo, Dominican Republic
 Olson, Lauritz William, Hampton, Va.

O'Quinn, Clyde Saunders, Star
 Organ, Dennis Wayne, Roanoke Rapids
 Osborn, Edwina Reid, Hamlet
 Owens, John Robert, Farmville
 Pack, Marvin Hugh, Columbus
 Page, Clarence Eugene, III, Henderson
 Palmer, Bruce Edson, Bernardsville, N. J.
 Palmer, John Degler, Sparta, S. C.

Parham, William Newell, Franklinton
 Park, Vernon Caldwell, Greensboro
 Parker, Charles Owen, Durham
 Parker, David Archie, Murfreesboro
 Parker, Edwin Brownrigg Borden, Goldsboro
 Parker, James Thomas, Elizabethtown
 Parker, John Hill, Lexington
 Parker, William Samuel, Dunn

Parmele, Alfred Truman, Lumberton
 Partin, Charles Terrell, New Bern
 Partin, Hugh Elliott, Jr., Mocksville
 Patterson, Anne Elizabeth, Chapel Hill
 Patterson, Conley Dale, Shelby
 Patterson, Stewart T., Manhasset, N. Y.
 Payet, Charles R., Indian Lake Estates, Fla.
 Payne, Keith Houston, Hiwassee, Ark.

Paysour, James Humphrey, Gastonia
 Payton, Robert Michael, Miami Beach, Fla.
 Pearce, David Andrews, Mount Airt
 Pearce, John Buck, Greensboro
 Pearsall, Philip Dana, Greensboro
 Peck, Thomas Oakley, Hamden, Conn.
 Pedone, Stephen Peter, Fort Bragg
 Peed, Diane Merle, Silver Spring, Md.

Pegram, Paul Samuel, Jr., Greensboro
 Pender, James Clinton, Goldsboro
 Penland, Alden Lawrence, Jr., Asheville
 Pepper, Albert Parrish, Jr., Salisbury
 Perkins, David T., Washington, D. C.
 Perkins, Timothy Howard, Rome, Italy
 Perry, Daniel Thaddeus, III, Fayetteville
 Perry, Dennis Ralph, Salisbury

Petrie, Tony Wayne, Winston-Salem
 Phillips, Charles Craig, Chapel Hill
 Phillips, John Atlas, Cameron
 Phillips, Kevin Andrew, Henrietta
 Phillips, William Howard, Sanford
 Phipps, David Alexander, Bel Air, Md.
 Pickett, Sandra Madeline, Charlotte
 Pike, Alan Russell, Rockford, Ill.

Pippin, Robert Allen, Pittsburgh, Pa.
 Pitts, William Louis, Charlotte
 Poetsch, Carol Anne, Charlotte
 Polhill, John Hamilton, Lincolnton
 Pollard, Jack Johnston, Charlotte
 Pope, John Ross, Atlanta, Ga.
 Pope, Patrick Harris, Dunn
 Porter, James Russell, Jackson Heights, N. Y.

Porter, Richard Oliver, Mount Olive
 Porter, Richard Wellington, Winston-Salem
 Potts, William Hollen, Beaufort
 Powell, Paul Leonard, Jr., Whiteville
 Powers, James Scott, Raleigh
 Pratt, Daniel Henry, Davidson
 Pratt, Franklin Lock, Greensboro
 Prevost, Whitener Harris, Jr., Hazelwood

Price, James Larry, Greensboro
 Prillaman, Donald Gene, Chapel Hill
 Prince, John Ellicott, Pinehurst
 Probst, Lynn Austin, Westfield, N. J.
 Pryor, James Michael, Bat Cave
 Pulfisier, James Cochran, New Canaan, Conn.
 Purdy, Rob Roy, Nashville, Tenn.
 Rackley, Emmitt Lee, Jr., Mount Olive

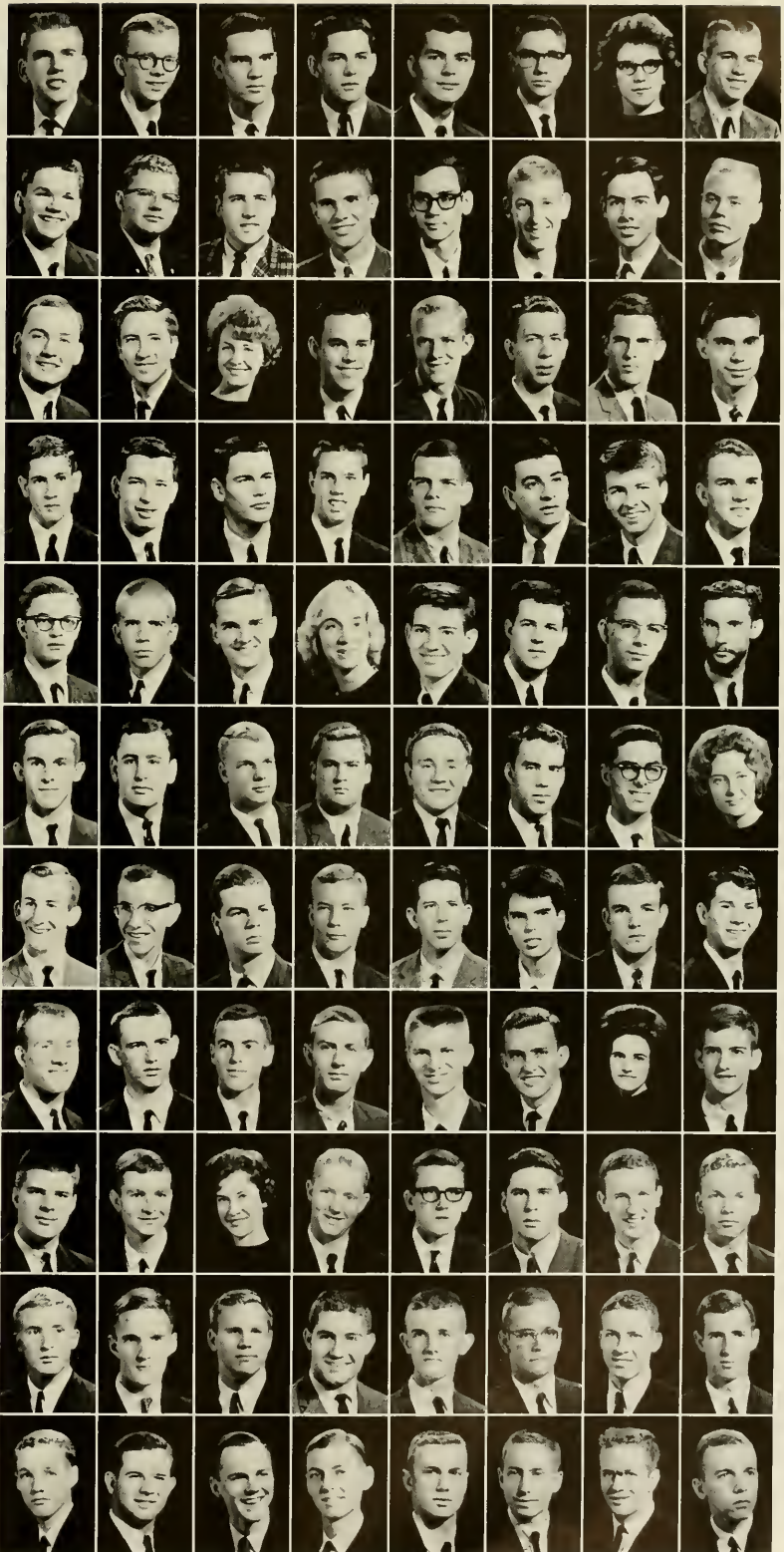

CLASS OF 1966

Radford, Carl Harris, Greensboro
 Ragsdale, Delbert Gordon, Jr., Asheboro
 Raines, Hubert Luther, Jr., Guilford College
 Rakestraw, Frank Paul, Reidsville
 Ramsey, Walter Reeve, III, Raleigh
 Randall, Twigg Davies, III, Jacksonville
 Raphael, Lawrence Allen, Palisades, N. Y.
 Rarback, Sheri R., Miami, Fla.

Ratliffe, Virgil Clark, Wadesboro
 Rauers, Marion Hammond, Savannah, Ga.
 Ray, Horace Adam, Williamston
 Ray, James Samuel, Fair Lawn, N. J.
 Ray, Michael Coley, Hillsboro
 Raymond, Eugene Phillips, New York, N. Y.
 Read, Guy Carlton, Pittsburgh, Pa.
 Ready, William Judson, Raleigh

Reed, Christopher, West Medway, Mass.
 Reese, David Pollock, Jr., Greenville, S. C.
 Reeves, Charles Mercer, III, Sanford
 Refsnæs, Jone, Sandnes, Norway
 Reiter, Brian Reynolds, Minneapolis, Minn.
 Remer, Bryan Eugene, Coral Gables, Fla.
 Reynolds, Claude Morris, Jr., Lexington
 Rhodes, Murden Cecil, Elizabeth City

Rhodes, Samuel Thomas, Wilmington
 Rice, Alfred Mendelsohn, Charlotte
 Richards, Charles H., Jr., Lynchburg, Va.
 Ridenhour, Monroe Hobson, III, Charlotte
 Riperton, Lyman Altonzo, II, Chapel Hill
 Ritchie, Alexander Webb, Chapel Hill
 Roach, Leonard Thomas, Asheville
 Roberts, Cora Sue, Sparta

Roberts, Lawrence Jay, Fairfield, Conn.
 Roberts, Thomas Adams, Jr., Greenville, S. C.
 Robinson, Alyn Preston, III, Bay Shore, N. Y.
 Robinson, Clyde Wilson, Jr., Winston-Salem
 Robinson, Jac Wesley, Merrick, N. Y.
 Robinson, James Lowell, Candler
 Robinson, Kenneth George, Jr., McLean, Va.
 Robinson, William Harold, Asheboro

Robinson, William Pressly, Whitmire, S. C.
 Rodgers, Raymond S., Jr., Jacksonville, Fla.
 Rogers, Tate Moseley, Chapel Hill
 Roll, David Franklin, Aidan, Pa.
 Rosefield, Herbert Aaron, Jr., Sumter, S. C.
 Rosenbaum, Franklin D., Dalton, Ga.
 Ross, Barbara Jean, Pleasant Garden
 Ross, Johnny Ervin, Morganton

Rouzer, William Wolf, Patuxent River, Md.
 Rowe, David Lewis, Mount Airy
 Rowley, John Robert, Williamston
 Rowland, Terry Lynn, Kannapolis
 Rühl, Victor Eugene, III, Doylestown, Pa.
 Ruff, George Harper, Jr., Oxford
 Russell, Joseph Dwight, Kinston
 Ruth, Raymond Earl, Cary

Rutledge, Jerry James, Germanton
 Ruthledge, Larry Wayne, Charlotte
 Sadler, George Henry, Charlotte
 Sadow, Samuel Howard, Chattanooga, Tenn.
 Salles, Paula Ruth, Alexandria, Va.
 Sanders, James R., Winston-Salem
 Sanders, Julius Taft, Jr., Gastonia
 Sappington, Henry C., Jr., Winston-Salem

Satterfield, William R., Jr., Lewisburg, W. Va.
 Saunders, Jack Edward, III, Madison
 Saunders, Kenneth Howe, Groton, Mass.
 Saunders, William Burns, Rose Hill
 Savage, Phillip Lane, Greenville
 Sawyer, Carl Dewitt, Jr., Greensboro
 Sayre, Edward H., Jr., Tryon
 Sayre, Richard Howell, Long Island, N. Y.

Scheer, Frederick Hugh, Chapel Hill
 Schell, George Bruce, Red Springs
 Schenk, Dodson Kanner, Greensboro
 Schenck, Michael, III, Raleigh
 Schiltz, David Barrie, Greensboro
 Schmidt, William Gert, Jacksonville, Fla.
 Schenborn, Edward Martin, III, Raleigh
 Schussel, Robert H., King of Prussia, Pa.

Schwartz, William Bernstein, III, Atlanta, Ga.
 Schwarz, Robert Kolston, Charlotte
 Scott, Grady William, Jr., Greensboro
 Scott, Harold A., Jr., Troy
 Scott, Henry William, III, Nashville, Tenn.
 Scott, Murrel Clifton, Columbia, S. C.
 Seaton, Grover Cleveland, III, Wilmington
 Seawell, Aaron Ashley F., IV, Chapel Hill



CLASS OF 1966

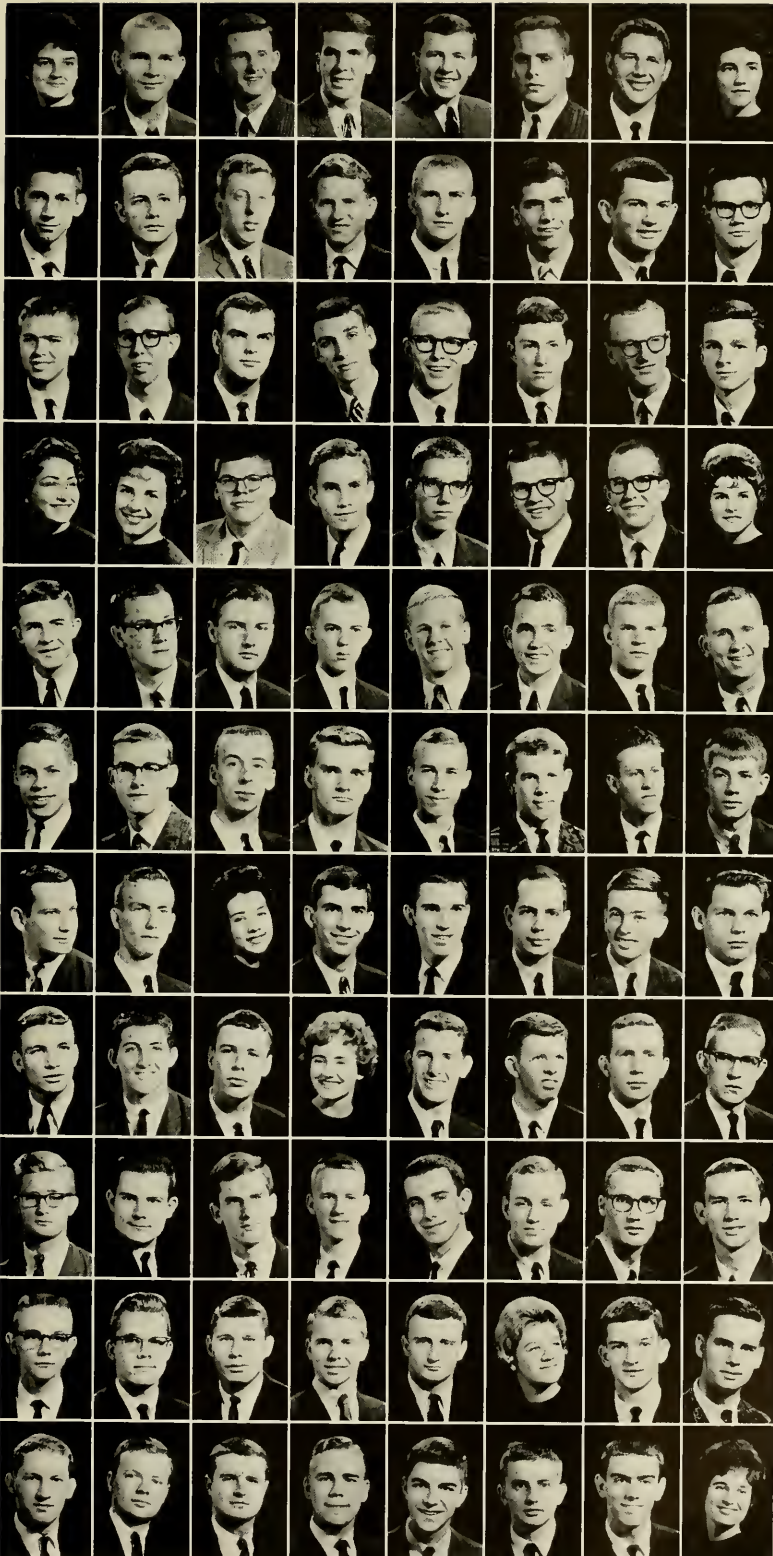

Seawell, Elton Grace, Rockingham
 Senn, Laurence Vaughn, Jr., Charlotte
 Sessoms, William Hugh, Jr., Williamston
 Sharp, Federick Dent, Fairfield, Conn.
 Shaw, Alexander Turner, III, Jacksonville
 Shaw, Gerald Edwin, Broadway
 Shaw, John Lewis, Jonesville
 Shaw, Margaret Elliott, Wagram

Shearin, David Allen, Littleton
 Sheffield, Lucius Grigg, Jr., Tarboro
 Sheldon, John W., Towson, Md.
 Shepherd, John Reeves, Laurel Springs
 Sherrill, Dennis Allen, Hudson
 Sherrill, Lee Woodrow, Jr., High Point
 Shope, Richard Irving, Sanford
 Shutt, Landon E., Jr., Rocky Mount

Shutt, Robert Talmadge, Jr., Winston-Salem
 Silvis, Hugh W., Spruce Pine
 Simmons, Roger Franklin, Mount Airy
 Simmons, Thomas William, III, Roseboro
 Simmons, William Robert, Enfield
 Simons, Robert Lynde, Jr., Lexington, Va.
 Simons, William Kenneth, Jr., High Point
 Simpson, Dennis Arden, Rocky Mount

Simpson, Sandra Moore, Lucama
 Sims, Faryl Evan, Coral Gables, Fla.
 Siwik, Jon Michael, Rutherfordton
 Skelly, Thomas McFarland, Wilmington, Del.
 Slaten, Prentice Wooster, Parker, Ariz.
 Smith, Andrew Garland, Jr., Fayetteville
 Smith, Cameron Langley, Greenville
 Smith, Charlotte Jacquelyn, Charlotte

Smith, Clarence Edwin, Decatur, Ga.
 Smith, Crendell Tucker, Marshville
 Smith, Dan Clayton, Gastonia
 Smith, Gilbert Dale, Greensboro
 Smith, Guy Patrick, Lexington
 Smith, James Feeler, Morgantown
 Smith, John Harrison, Kinston
 Smith, Larry Emmett, Currituck

Smith, Robert Douglas, Charlotte
 Smith, William McCorkle, Granite Falls
 Smith, William Zadok, Jr., Gastonia
 Smyre, Larry Elvin, Hickory
 Snipes, James William, Jr., Dunn
 Snow, Charles Leon, Jr., Hanover, N. H.
 Snyder, Joseph David, Asheville
 Sorrell, Randolph Franklin, Gastonia

Sossomon, Creighton Wolfe, Cullowhee
 Southerland, James Monroe, III, Goldsboro
 Sparks, Louise Agnes, Concord
 Spell, John Harvey, Wendell
 Spencer, Earl Michael, Valdese
 Spencer, James Edward, Salisbury
 Spivey, Charles Barden, Windsor
 Stallings, Michael Holton, Huntersville

Stanley, Charles Harvey, Baltimore, Md.
 Stanley, Michael E., Shallotte
 Starling, George Braxton, Jr., Wilson
 Steed, Betsy Jo, High Point
 Steele, John Richard, Lookout Mtn., Tenn.
 Steele, Kenneth Franklin, Jr., Statesville
 Stephens, Don A., Cullowhee
 Stephens, James William, Holly Springs

Stephenson, Gordon Leslie, Raleigh
 Stevens, Wade Harold, Clayton
 Stewart, Carl Miller, Jacksonville, Fla.
 Stewart, John Edward, Evanston, Ill.
 Stewart, John Reagan, Jr., Statesville
 Stewart, Thomas Earl, Jr., Fayetteville
 Stone, John Clinnon, Nashville
 Stone, Richard Tenbroeck, Savannah, Ga.

Stover, Charles Hubert, Roanoke, Va.
 Stretmaier, Robert Lloyd, Richmond, Va.
 Strickland, Grady Hampton, Fayetteville
 Strickland, Melvin Douglas, Reidsville
 Stronach, Samuel Clark, Wilson
 Strother, Mary Ellison, Kinston
 Stroup, Polie Rhyse, Jr., Gastonia
 Stubbs, Stan L., Durham

Stuefer, William Edward, Jr., Landenberg, Pa.
 Summers, John Dent, II, Hickory
 Sutton, George Edward, La Grange
 Sutton, James Robert, Greensboro
 Swain, Blair Wesley, Burlington
 Swanson, David Micheal, Pilot Mountain
 Swaringen, Thomas Harold, Norwood
 Swartz, Margaret Joanne, Raleigh

CLASS OF 1966

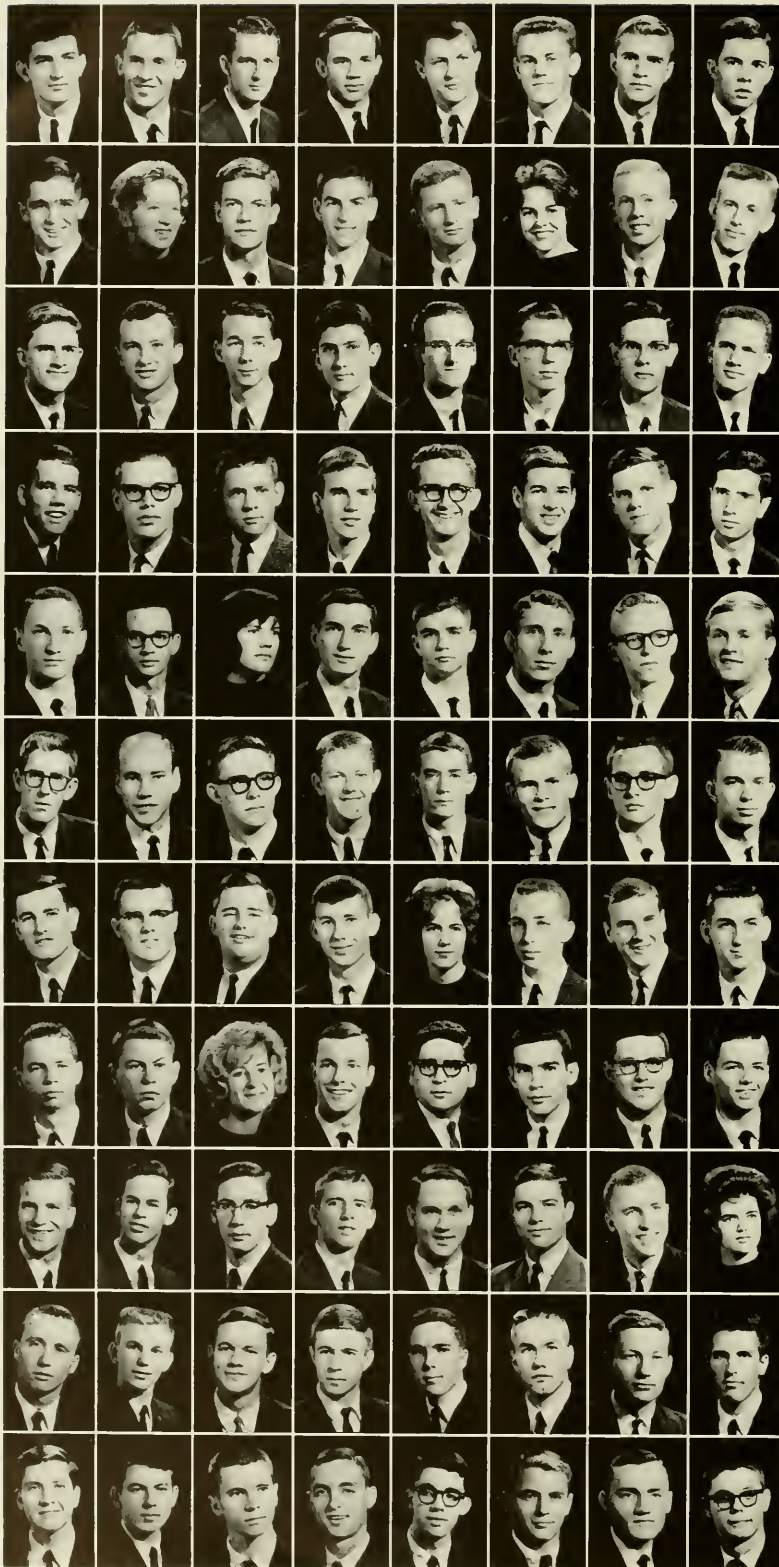

Sykes, Horace Leonard, Enfield
 Sykes, Robert Nathan, Jr., Smithfield
 Talent, Clyde Ray, Jr., Atlantic
 Talmadge, Sam McNeill, Jr., Athens, Ga.
 Tart, Johnny Parker, Dunn
 Taylor, Alton Delphin, Jr., Currituck
 Taylor, John Bynum, Boone
 Taylor, John Harman, Mount Airy

Taylor, John Scott, Washington, D. C.
 Taylor, Oma Louise, Jacksonville
 Taylor, Patrick Purnell, Louisville
 Taylor, Richard Barry, Petersburg, Va.
 Taylor, William Woodruff, III, Raleigh
 League, Mary Gray, Fayetteville
 Teele, Gerald Allen, Shelby
 Temple, David Richard, Creedmoor

Templeton, Ralph Gordon, Jr., Lenoir
 Tennille, Andre Townsend, Jr., Kinston
 Terry, James Willard, Graham
 Tew, Allen Roger, Clayton
 Thomas, Edward May, Moncure
 Thomas, John Hurley, III, Monroe
 Thomas, William N., III, Lookout Mtn., Tenn.
 Thompson, Clyde Gilbert, Jacksonville

Thompson, David Reed, Washington, Pa.
 Thompson, James Addison, Jr., Raleigh
 Thompson, James Benjamin, Durham
 Thompson, James William, Morehead
 Thompson, Ralph Edison, Jr., Fayetteville
 Thornbury, David Lee, Cherry Point
 Thurmond, Charles Allen, Jr., Asheville
 Tiberio, Gilbert Francis, Jr., Pittsburgh, Pa.

Tickle, Robert Monroe, Roanoke Rapids
 Tickle, Terrence Stephen, Gibsonville
 Timmons, Judith Maris, Chapel Hill
 Tinkham, Spencer, Lelton, Charlotte
 Titchener, John Davison, Jr., Wilson
 Tittle, William Stewart, Woodstock, Ill.
 Tolar, Ned Randall, Red Springs
 Tone, Pascal Franchot, New York, N. Y.

Townsend, Haynes Wayland, Lumberton
 Travis, Carl Sidney, Asheville
 Trickey, Fred Logan, Hendersonville
 Traette, Benny Edward, Charlotte
 Tufts, Robert Ware, Pinehurst
 Tulloch, George H., South Bethlehem, N. Y.
 Turner, John Edwin, Concord
 Turner, Roy Steven, Weldon

Twiddy, Curtis Andrew, Edenton
 Tyer, Steven Moran, Greensboro
 Tyndall, Alvin Ray, Wilson
 Tyson, David Franklin, Godwin
 Umstead, Vivian Louise, Durham
 Upchurch, Frank Jefferson, Charlotte
 Upchurch, Malcolm Thurston, Jr., Smithfield
 Upshaw, Arthur McAllen, III, Mocksville

Vaughan, Ross, L., Jr., Nashville
 Vickery, Burch Bryant, III, Charlotte
 Vinson, Harriet Anne, Goldsboro
 Wainwright, George Lindeman, Jr., Wilson
 Waldman, William Charles, Winston-Salem
 Waldrop, Joseph Edmund, Jr., Greenville
 Walker, Edwin Jasper, Jr., Concord
 Walker, John Guerrant, Leaksville

Walker, John Randolph, Ardmore, Pa.
 Walker, Wayne Browning, Durham
 Walker, Wendell Wesley, Lenoir
 Wall, Homer Bennett, Raleigh
 Wall, John Herbert, Lenoir
 Wallace, Carl Edison, Jr., Southern Pines
 Wallace, John Robert, Jacksonville
 Wallace, Lucile Dexter, Shelby

Walter, Robert Charles, Rutherford, N. J.
 Ward, David Russell, Clarendon
 Ward, Russell Bennett, Lexington
 Warfel, Joseph Rosser, Fayetteville
 Waring, Thomas, Charleston, S. C.
 Warren, Edgar Vann, Wallace
 Warren, James Duward, North Wilkesboro
 Washburn, Richard, Lake Lure

Waters, Jack, Jr., Fairmont
 Watkins, Richard Ray, Leaksville
 Watson, Jesse Lee, Salisbury
 Watson, Robert William, Rocky Mount
 Watts, Nelson Barnett, Asheville
 Weatherspoon, Michael, Stephen, Durham
 Weaver, Russell Wainwright, Four Oaks
 Webb, Jesse Alton, Jr., Greensboro

CLASS OF 1966

Webb, William Norwood, Greensboro
Weddle, Pamela Sue, Atlanta, Ga.
Weiler, Herold James, III, Asheboro
Weinstein, Alan Robert, Hendersonville
Wenstein, Richard David, Washington, D. C.
Weir, Gordon Thomas, Tokyo, Japan
Weller, Stephen Barr, Clearwater, Fla.
Wellons, Douglas Brockman, Greensboro

Wells, James Franklin, Jr., Henrietta
Welstone, Paul David, Arlington, Va.
West, Samuel Gordon, Greensboro
Wetzell, Frederick Scott, Gastonia
Whaley, Hubert Glenn, Jr., Guilford College
Whitley, Joseph Hiram, Asheboro
Wheatlon, Alvah Powell, Black Creek
Whisnant, Cleatus Gene, Charlotte

Whitaker, George Graves, Rocky Mount
White, Charles Craig, Warrenton
White, Edward Dale, Salisbury
White, Geoffrey Ross, Newbury, N. J.
White, Gilbert Case, Durham
White, Justin S., Fayetteville
White, Lowry Grulec, Barrington, Ill.
Whitehead, Charles Michael, Ramseur

Whitehead, Lewis Willard, Jr., Windsor
Whiteheart, Donald S., Jr., Winston-Salem
Whitley, Philip Waff, Whiteville
Wicke, John Michael, Hamlet
Wicker, Robert Ambrose, Sanford
Wiggs, Jon L., Rocky Mount
Wilder, David Marcom, Shelby
Wiles, Gary Arnold, Winston-Salem

Wilkinson, Robert Douglas, Wilson
Wilkes, Franklin John, Jr., Tampa, Fla.
Wilkie, Frederic Austin, Jr., Forest City
Wilkins, Charles Putnam, Smithfield
Williams, Bobby, Quantico, Va.
Williams, Charles Eugene, Chapel Hill
Williams, Douglas Dwight, Maiden
Williams, Gary Cecil, Newport

Williams, Henry Clayton, Kinston
Williams, James Edward, Jr., Rockingham
Williams, James Richard, Warrenton
Williams, Judith Bennett, Chapel Hill
Williams, Lewis D., Jr., Richmond, Va.
Williams, Mark Oliver, Laurinburg
Williams, Peter David, Ithaca, N. Y.
Williams, Richard Evans, High Point

Williams, Robert Lee, Ellerbe
Williams, Thomas Wade, Winston-Salem
Williamson, Benjamin Napier, Franklinton
Williamson, John Perry, Louisburg
Williamson, Edward Haynes, Macon, Ga.
Willingham, John Francis, Macon, Ga.
Willingham, Weyman Theodore, Jr.,
St. Petersburg, Fla.
Willis, Barbara Ann, Lincolnton

Willis, Henry Norton, Winston-Salem
Willis, Robert C., Jr., Falls Church, Va.
Wilson, David Newton, Hillsboro
Wilson, Harold Lamar, Jr., High Point
Wilson, Hugh McColl, Charleston, S. C.
Wilson, James Emmett, III, Camp Lejeune
Wilson, John Steven, Asheville
Winstead, Charles Leigh, Roxboro

Winter, Wilburn Jackson, Jr., Charlotte
Wise, Julia Melvada, Raleigh
Witort, Edward A., Jr., Lenoir
Witz, Wolfgang, San Francisco, Calif.
Wolf, Robert William, Cleveland, Ohio
Wolin, Ernst George, Asheville
Wood, William Pennuel, Greensboro
Woodcock, Neil Reaves, Atkinson

Woody, Allen Auman, Jr., Durham
Wooten, Hubert Kendall, Raeford
Worrell, Kenneth Edward, Rocky Mount
Wright, Gary Wayne, Salisbury
Wright, Seaborn, Jr., Atlanta, Ga.
Wright, William Fletcher, Raeford
Wyatt, Julian Freeman, Jr., Raleigh
Yenches, John L., II, Miami Beach, Fla.

Yelton, Virginia Carole, Bakersville
Yokley, John Hale, Jr., Mount Airy
Young, David Marion, Hendersonville
Yount, David Eugene, Granite Falls
Younts, Ronald Wesley, High Point
Zachary, Stephen Vander, Yadkinville
Zauber, Milton Hersh, Winston-Salem





MANNING HALL

LAW SCHOOL

The Law School, which developed into the School of Law of the University, was founded as a private school in 1843 by William H. Battle, then a judge of the Superior Court, later a justice of the State Supreme Court. In 1845, Judge Battle was made Professor of Law in the University, and the University provided that the degree of Bachelor of Laws should be conferred on those completing the prescribed two-year course. From the records of the University, however, it seems that few degrees were actually conferred.

For a long time the School maintained a certain independence from the University. The Professor of Law received no salary, and the students were not entirely subject to the discipline of the University. This was the position of the School during the professorship of Judge Battle, who retired in 1879; during the two years that the law classes were conducted by Kemp P. Battle, then President of the University; and, to a considerable extent, during the professorship of John Manning, who was elected in 1881 and died in 1899.

In 1899, the School was completely incorporated into the University; James C. MacRae, previously a justice of the Supreme Court of North Carolina, was the first Dean. He was succeeded in 1910 by Dean Lucius P. McGehee, who served in that position until 1923.

With the construction of Manning Hall, in 1923, the law school entered its "modern" era. Serving successively as deans were Merton Leroy Ferguson, 1924-26; Abner Leon Green, 1926-27; Charles T. McCormick, 1927-31; Maurice T. Van Hecke, 1931-41; Robert H. Wettach, 1941-49; and Henry P. Brandis, Jr., 1949 to date.

HONOR COURT. James A. Hodges, William R. Rand, Richard L. Brown, Robert G. Baynes, Wayne S. Bishop. *Standing:* Otis M. Oliver, Chief Justice.





LAW STUDENT ASSOCIATION OFFICERS: Pat Butler, Treasurer; Joe Moretz, President; Charlie Katzenstein, Vice President; Henry Boshamer, Secretary, not pictured.



DEAN H. P. BRANDIS



SENIOR CLASS OFFICERS: Robert Bland Smith, Jr., Treasurer; Bobby G. Deaver, President; Frank W. Bullock, Jr., Vice President; John Holshouser, Secretary.

LAW REVIEW:
J. Donnell Lassiter,
Business Manager; Joe
Friedberg, Associate
Editor; Glen B.
Hardymon, Editor-in-
Chief; J. S. Ferrell,
Associate Editor; Jerry
W. Amos, Associate
Editor, not pictured.



THIRD YEAR

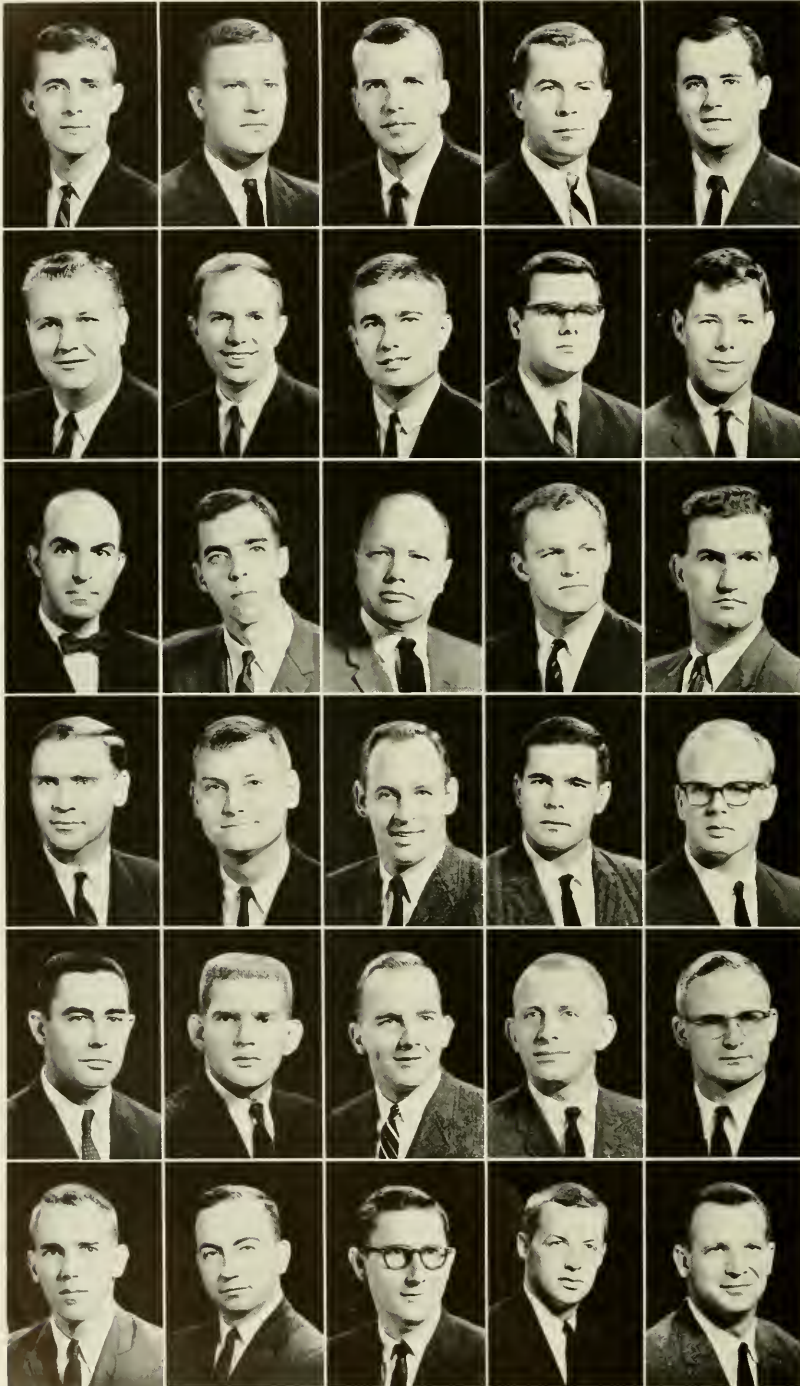

Adams, Franklin LeVerne, Jr., Rowland
 Blackwell, David Michael, Ruffin
 Bonds, William Turner, Lakewood, Ohio
 Brock, Floyd Devon, Bunnlevel
 Brown, James Thomas, Jr., Goldsboro

Brumley, Alfred Neal, Charlotte
 Bullock, Frank William, Jr., Oxford
 Carlton, John Phillips, Pinetops
 Carrington, Kenneth McCaskill, Aberdeen
 Carson, James Holmes, Jr., Chapel Hill

Chorebanian, Aram Myron, Chapel Hill
 Cole, Herman Alphonso, Jr., Clayton
 Cowell, Marvin Jason, Jr., Chapel Hill
 Cowper, Stephen C., Chapel Hill
 Deaver, Bobby Gray, Chapel Hill

Groce, Edwin Ray, Yadkinville
 Happer, Mills Marshall, III, Kinston
 Harper, James Colquitt, Chapel Hill
 Hodges, James Arendell, Jr., Kinston
 Hollers, Russell Joseph, Durham

Hornthal, Louis Phillip, Jr., Tarboro
 Jaffe, Michael D., Jamaica, N. Y.
 Johnston, J. Phillips Little, Raleigh
 Katzenstein, Charles Jackson, Jr.,
 Warren Plains
 Kellam, William Julius, Jr., Greensboro

Kelly, Edward Glenn, Sanford
 Killian, Johnny Hulan, Waynesville
 Kornegay, George Russell, Jr., Mt. Olive
 Lassiter, J. Donnell, Burlington
 Lewis, Richard Mullington, Whiteville

LAW SCHOOL

Merriman, William Watkins, Raleigh
 Morgan, Albert St. Clair, Raleigh
 Morris, Charles Bradley, Jr., Raleigh
 Morton, James Henry, Proctorville
 Moseley, Wendell Clay, Roanoke Rapids



Olive, Richard Langdon, Summit, N. J.
 Patrick, James Thomas, Hickory
 Rand, William Ripley, Wilson
 Rivenbark, James Baxter, Chapel Hill
 Salem, Albert McCall, Jr., Chapel Hill

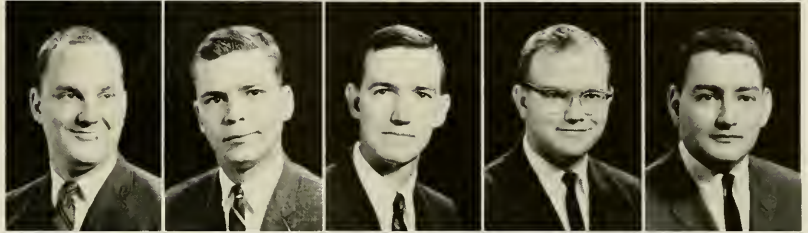

Salley, Alfred N., Chapel Hill
 Sandman, Herbert Arthur,
 St. Petersburg, Fla.
 Sharpe, Benny Sandlin, Jacksonville
 Shepherd, James Dale, Haw River
 Smith, Robert Bland, Jr., Edenton



Smith, Wade Marvin, Albemarle
 Somers, Bobby Vance, Cleveland
 Stephenson, Shelby Dean, Benson
 Stepp, William Harley, Jr., Chapel Hill
 Tharrington, James Harold, Chapel Hill

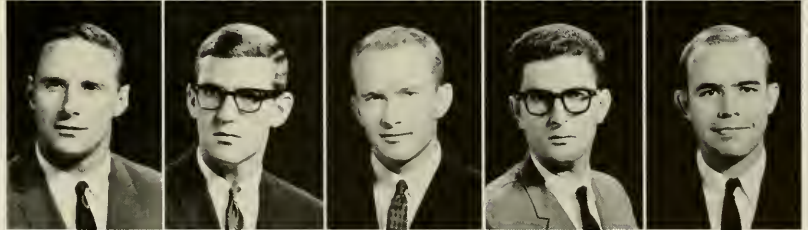

Thigpen, Ella Rose, Beulaville
 Thompson, Tartton Roberts, Jr., Aurora
 Thornton, Robert Lewis, Monroe
 Walton, Benton Hair, Chadbourne
 Warren, Alwood Bulluck, Chapel Hill



Watkins, Claudia Erwin, Durham
 Whitaker, Cary, Enfield
 Whitley, John Bryan, Thomasville
 Wilson, Robert White, Jr., Yanceyville
 Woodall, Edward Marshall, Angier
 Woodley, Samuel Spruill, Jr., Columbia

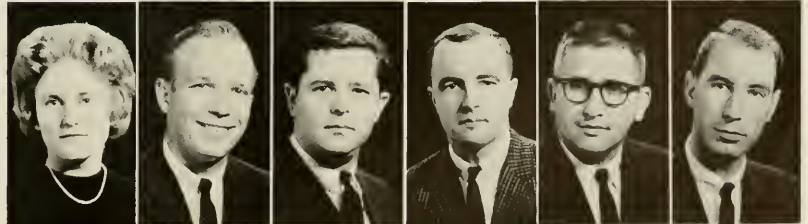

SECOND YEAR

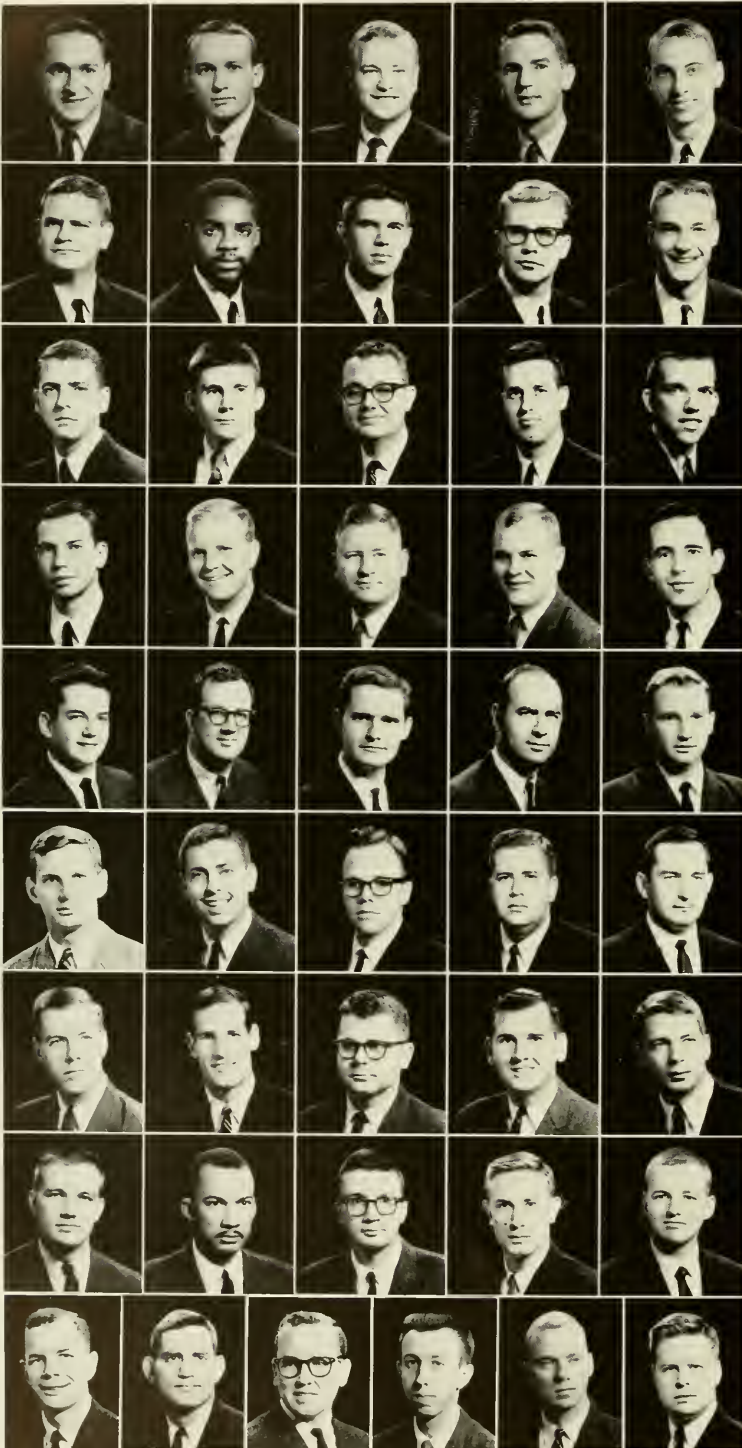

Ashendorf, William Herbert, Charlotte
 Atkins, Clyde Kelly, Sanford
 Barefoot, John Harding, Pittsboro
 Bishop, Wayne Staton, Chapel Hill
 Buchanan, Edward H., Greenville

Coleman, James Clayton, Chapel Hill
 Dansby, David M., Jr., Greensboro
 Douglas, Samuel Preston, Jr., Lumberton
 Falls, Ralph Holland, Jr., Gastonia
 Fleetwood, Wilson Clarence, Murfreesboro

Fletcher, John Stuart, II, Chapel Hill
 Forman, George Hamilton, Buffalo, N. Y.
 Fowler, Darl Leonard, Gastonia
 Gerdes, Phillip E., Wilmington
 Gordon, James Robert, Hamlet

Gould, Nathaniel Jay, Manhasset, N. Y.
 Hardison, James Walter, Williamston
 Key, Bobby Joe, Chapel Hill
 Kimzey, James M., Brevard
 Kramer, Morris Larry, Whiteville

Loy, William Riley, Burlington
 McRorie, William Edward, Chapel Hill
 Manning, Daniel Alston, Williamston
 Meltner, Charles Philip, Chapel Hill
 Miller, Don Gilbert, Winston-Salem

Mills, Charles Edward, III, Chapel Hill
 Mitchell, Bruce Elder, Washington, D. C.
 Neal, James Archer, Winston-Salem
 Norville, Russell Manley, Spindale
 O'Briant, Thomas L., Chapel Hill

Ott, Matthew Nelson, Jr., Newtown, Conn.
 Parker, Fred Pope, III, Goldsboro
 Parin, Wilson Burton, Jr., Scotland Neck
 Rand, Anthony Eden, Garner
 Schoch, Arch Kerper, High Point

Simpson, Henry Marshall, Winston-Salem
 Streeter, Lacy C., Greenville
 Talbert, John Wallace, Jr., Hartsville, S. C.
 Underwood, William Emmett, Jr., Charlotte
 Walker, Frank Harrison, Leaksville

Weaver, George Arthur, Albemarle
 Whedbee, Charles Monroe, Hertford
 White, Charles R. L., Wilmington
 White, Ralph Alexander, Jr., Conover
 Wierman, Frederic E., Chapel Hill
 Wood, Arnold Terry, Charlotte

FIRST YEAR

Bashby, Hyman Stadium, Wilson
 Basinger, Andrew Marshall, Charlotte
 Bennett, Charles Landis, Raleigh
 Bernholz, Steven Alan, Greensboro
 Bolick, Charles Steven, Wadesboro
 Boswell, Brown Hill, Southern Pines
 Boyette, Mosley Graham, Jr., Carthage
 Brown, Richard Lane, III, Albemarle
 Burrows, Richard Lee, Wallace

Byrd, Wade Rupert, Spindale
 Capps, Thomas Edward, Wilmington
 Carmichael, Fred McLeod, New Bern
 Cheshire, Lucius McGeehe, Hillsboro
 Coffman, David Max, Cincinnati, Ohio
 Cunningham, Ronald Owen, Elizabeth City
 Davis, George P., Jr., Chapel Hill
 Davis, Robert Harry, Charlotte
 Dixon, Richard D. S., Jr., Walstonburg

Edwards, Robert Leon, Greenville
 Evans, William Casto, Cleveland, Ohio
 Feating, Fred Alston, Elizabeth City
 Fogel, Sheldon Leslie, Brooklyn, N. Y.
 Fokkens, Richard D., Chicago, Ill.
 Foley, Peter Allen, Charlotte
 Fountain, Reginald Morton, Jr., Tarboro
 Francis, Thomas Donald, West Jefferson
 Freedle, Paul Douglas, Thomasville

Gambill, Jerry Martin, Wilkesboro
 Gambill, Joe Alan, Wilkesboro
 Gilliam, Thomas Alfred, Jr., Columbus
 Gorham, Alonzo Dumay, Jr.,
 Wrightsville Beach
 Gray, Frank Christian, Winston-Salem
 Hargrove, Wade Hampton, Jr., Clinton
 Hillman, Imar Carl, Jr., Park Ridge, Ill.
 Hinton, Robert Richey, Collierville, Tenn.
 Hollingsworth, John Frederick, Wilson

Holmes, Frank Manley, Jr., High Point
 Hord, Robert Carl, Jr., Charlotte
 Horton, Clarence Edgar, Jr., Kannapolis
 Irvin, Howard Samuel, Concord
 Ivey, Bill Wayne, Asheboro
 Johnson, Robert Frederick, Rutland, Mass.
 Jones, Raiford Eugene, Gaffney, S. C.
 Kennedy, Michael Scott, Shelby
 Kitzmiller, David J., Greensboro

Lawrence, Harry Wayne, Hamlet
 Lubetkin, Paul, New York, N. Y.
 McCollum, Tim Gordon, Greensboro
 Mallard, Ernest Lynwood, Jr., Charlotte
 Manning, Henry Stancill, Windsor
 Michaux, Roy Herman, Jr., Greensboro
 Montgomery, Franklin Mayle, Salisbury
 Morrison, Myra Neal, Chapel Hill
 Newton, Jackson Robbins, Southport

Parker, Thomas Vernon, Gates
 Pell, Gerald Allen, Greensboro
 Pell, James Ethan, Greensboro
 Pettie, B. Paul, Jr., Winter Haven, Fla.
 Phelps, Kenneth Joyner, Rocky Mount
 Phillips, Mrs. Ann H., Chapel Hill
 Pollard, Forrest Alfred, Jr., Durham
 Porter, William Larry, Vaughan
 Pratt, Charles Alexander, Jr., Greensboro

Proctor, Jimmie Creech, Fuquay Springs
 Pusser, Charles Rouse, Jr., Chesterfield, S. C.
 Ramsey, Gayle Edward, Brevard
 Rand, Walker, III, Harner
 Randall, Charles David, Cherryville
 Reece, Johnny Manly, Yadkinville
 Reid, Marland C., Chapel Hill
 Renger, James Dietrich, Albemarle
 Richardson, Oscar Leonard, Jr., Monroe

Robinson, Waverly Hale, Durham
 Robinson, William Gene, Charlotte
 Rochelle, Vernon Haskins, Kinston
 Sayles, Julia Lauder, Corning, N. Y.
 Schlosser, Emil Steve, Jr., Greensboro
 Shearouse, Christopher Avery, Charlotte
 Shoemaker, William Wilson, Red Springs
 Smith, Lester V., Jr., State College, Pa.
 Staples, John E., Kernersville

Stultz, John Hoyte, Jr., Draper
 Sturges, Conrad Bruce, Jr., Henderson
 Taylor, John Bradsher, Vanceville
 Thornton, William Irving, Jr., Asheville
 Walmann, June Wharton, Washington
 Weston, Jerry S., Greensboro
 Whichard, Willis Padgett, Durham
 Whitener, John Wilfred, Morganton
 Williams, Charles Goodrich, Chapel Hill





THE SCHOOL OF DENTISTRY

The June 1963 Commencement is another historic one for the School of Dentistry, since the tenth class in Dentistry will have graduated to join the ranks of the profession. In reality, the 1963 graduates will join their colleagues, who are scattered throughout the world in private practice, the Armed Forces, the Federal Services, education and research. While a high percentage of the graduates fortunately will return to practice in North Carolina, many are committed to the Armed Forces and other programs for two or more years.

The faculty is proud indeed of its graduates, wherein many already have assumed significant leadership. The dean is equally proud of the faculty, who have made possible the standards of education whereby this school now is recognized throughout the world for its achievements and programs. The publication of textbooks and scientific articles, the pursuit of research and experimentation, and the appointment or election to high offices or committee assignments, provide professional status for the individual as well as the school.

In addition, the school also is proud of the recognition and achievements which have been realized by the dental hygiene graduates since 1955. The hygienists have distinguished themselves primarily in practice and teaching, and they are in great demand throughout the country.

The Dental Research Center is another reality, and the architects now are completing the definitive drawings to permit the beginning of construction this summer. The products of the Center will permit a finer and greater health service to people everywhere. Accordingly, the primary mission and objectives of the school and the University are being realized.

DEAN JOHN C. BRAUER



Don Coffey making a filling.





Rick Schlapkohl making false teeth.



Danny Lotz examining student's teeth.



Dr. Strickland checking the work of John Barts.



The smiling patient, an example of work well done.

STUDENT BODY OFFICERS

First row: Wallace Honeycutt, Jay Collie, Roy Peele.
Second row: Jimmy Peppers, Harry Killian, Mary Ann Bean, Bob Williams, Freddie Plum.



SENIOR CLASS OFFICERS

Frank Horton, Gary Heeseman, Jr., Frank Ramos



JUNIOR CLASS OFFICERS

John Bradshaw, Truett Lineberger, Smith Hudson



SOPHOMORE CLASS OFFICERS

Joe Farrar, Roy Peele, Kent Healey



FRESHMAN CLASS OFFICERS

Al Stepp, Billy Bryant, Gem Moore



SENIORS

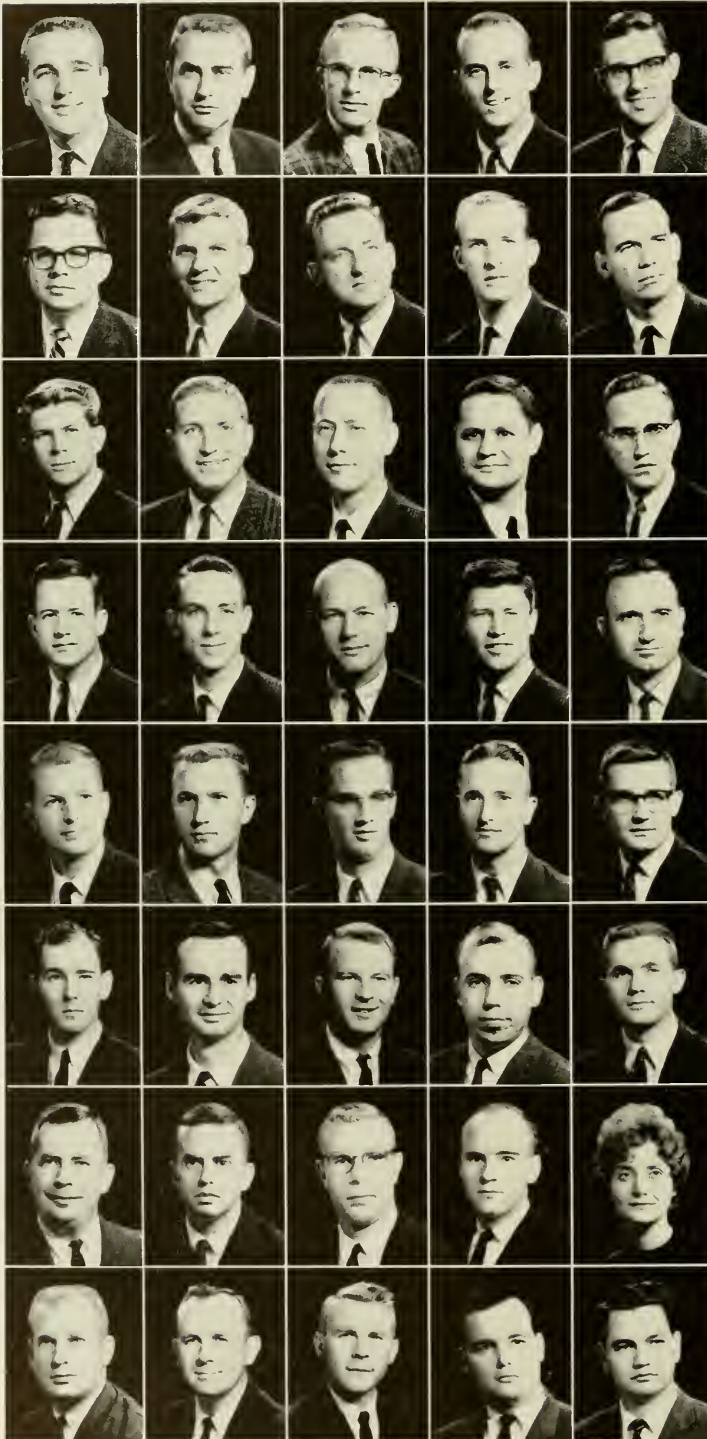

Barts, John William, Jr., Yanceyville
 Baucom, Thomas Aldon, Indian Trail
 Bland, Wilbur Bryan, Raleigh
 Byrum, Albert Gaskins, Jr., Edenton
 Campbell, John Kerr, Chapel Hill

Carroll, Larry Winford, St. Pauls
 Caviness, William Robert, Sanford
 Chesson, Jasper Holt, Jamestown
 Cobb, Numa Watt, Jr., Gibsonville
 Collie, Jay Mack, Wilmington

Davis, William Glenn, Jr., Winston-Salem
 Dennis, Bill, Salisbury
 Ennis, Myron H., Chapel Hill
 Ferlazzo, Philip Anthony, Quantico, Va.
 Gunter, Jerry Marshall, Gastonia

Heeseaman, Gary, Charlotte
 Homes, Garland Richard, Washington
 Horne, George Nelson, Bessemer City
 Horton, Frank, Loris, S. C.
 Huneycutt, Charles A., Albemarle

Lee, William Jackson, Jacksonville, Fla.
 Lotz, Daniel Milton, Northport, N. Y.
 McCracken, Frank Webb, III, Sanford
 Massey, Carl Benjamin, Waxhaw
 Meadows, Van Burgan, Winston-Salem

Outland, Robert Boone, Jr., Rich Square
 Parkerson, Elwood Martin, Greensboro
 Parks, Eldon Hudson, Elkin
 Peppers, James F., Marion
 Prevost, William Sidney, Jr., Hazelwood

Quarles, William Gordon, Rocky Mount
 Ramos, Frank Mayo, Butner
 Schnell, Frederick John, High Point
 Smith, Fred J., Morganton
 Spicola, Cynthia A., Tampa, Fla.

Taylor, Robert Brown, Chapel Hill
 Vinson, Thomas W., Jr., Durham
 Webster, Thomas Carlton, Yanceyville
 Windley, Heber W., Jr., Washington
 Youmans, Charles Prince, Durham

JUNIORS

Anderson, Wayne Clark, Chapel Hill
 Avera, Charles Allen, Rocky Mount
 Bradshaw, John William, Relief
 Butler, Thomas E., Chapel Hill
 Camp, Joe Henderson, Shelby



Cregar, Daniel U., Jr., Greensboro
 Dunn, John Raymond, Roanoke Rapids
 Hardy, John B., Jr., Durham
 Hawkins, Ralph Owen, Jr., Chapel Hill
 Hayes, Ray H., Sr., Spartanburg, S. C.



Honeycutt, Wallace Blair, Gastonia
 Howard, James Thomas, Chapel Hill
 Hundley, Deane, Wallace
 Johnson, George Terry, Sparta
 Jorgensen, Larry Green, Chapel Hill

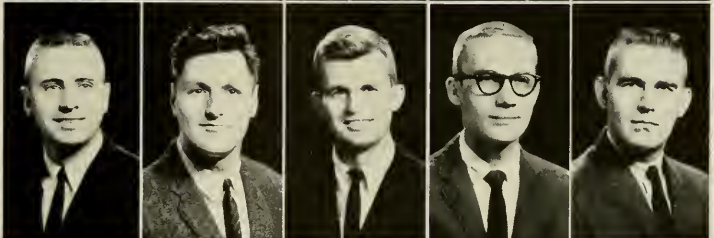

Kendall, James E., Charlotte
 Lineberger, Luther Truett, Gastonia
 Miller, Fred Hayes, Ahoskie
 Milligan, Ronnie Rich, Fayetteville
 Mohorn, Harold Wayne, Enfield



Page, Graham Allison, Chapel Hill
 Phillips, Kenneth Rogers, Bakersville
 Smith, Clayton Bernard, Jr., Elizabethtown
 Smith, Lynn Harrison, Liberty
 Smith, Thomas Kirkman, Thomasville



Trawick, David E., Bryson City
 Walker, Joel Wyatt, Burlington
 Ward, George Thomas, Asheville
 Witherspoon, Walter Pennington, Jr.,
 Columbia, S. C.
 Woody, Sidney Lane, Bessemer City



SOPHOMORES

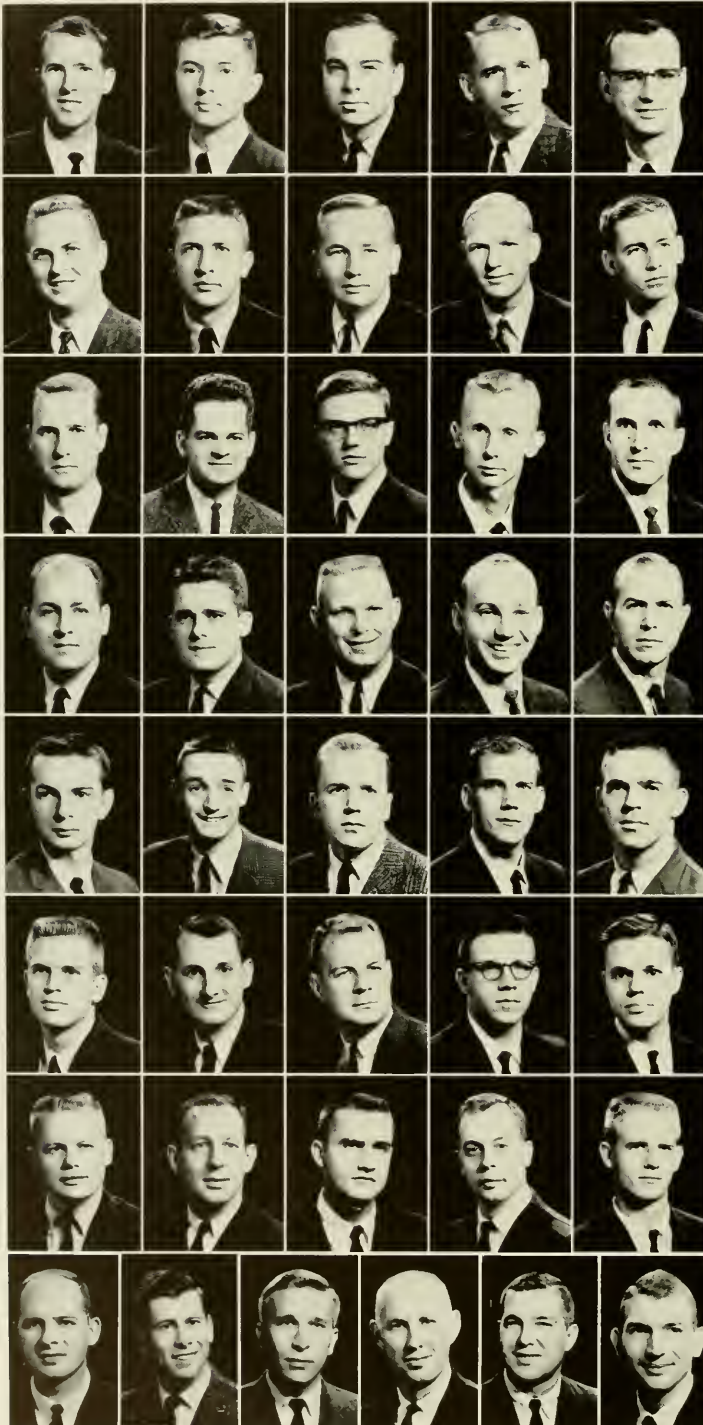

Arnold, Bruce Lowe, Arlington, Va.
 Baucum, Jim Preston, Concord
 Blume, Thomas Frederick, Harrisburg
 Bryant, Howard McKenzie, Jr., Asheboro
 Bullard, Amos Jones, Jr., Autryville

Couch, Jon William, Durham
 Crofts, Everett Bowers, Thomasville
 Earp, Joe Thomas, Chapel Hill
 Eure, Darden Johnson, Jr., Morehead City
 Farrar, Joseph Webb, Mount Holly

Fountain, Stuart Burton, Chapel Hill
 Hancock, James Baldwin, Robbins
 Healey, Kent W., Burnt Hills, N. Y.
 Hendren, Otis Franklin, Moravian Falls
 Henshaw, William Raymond, Buie's Creek

Herndon, Claude Harris, Charlotte
 Hill, Douglas Gray, Kinston
 Hinnant, Robert Willard, Pine Level
 Hodges, Johnnie Dewey, Jr., Pantego
 Johnson, Thomas George, Asheville

Lineberry, Donald Edgar, Asheboro
 McDonald, Chauncey Maurice, Saint Pauls
 McLean, Marvin Brevard, Belmont
 Madison, John Talton, Chapel Hill
 Mitchum, Kenneth Edward, Monroe

Nash, Richard Edwin, Winston-Salem
 Owen, Robert Hannison, Jr., Canton
 Peele, William Roy, Hamlet
 Pfau, Frank R., Sussex, N. J.
 Pierce, Thomas Carlton, Chapel Hill

Polk, Robert Melton, Jr., Hamlet
 Poovey, Jim Nelson, Hickory
 Redmond, Hight Stinson, Morgantown
 Schneider, Norbert Joseph, Greensboro
 Sears, Thomas Harmon, Jr., McLeansville

Smith, Samuel Irby, Roanoke Rapids
 Styers, Thomas Russell, Jr., Winston-Salem
 Turner, Gerald Pinkney, Roanoke, Va.
 Wilkins, Hildreth Floyd, Jr., Winston-Salem
 Wood, Jerry Franklin, Four Oaks
 Yost, William Francis, Weaverville

FRESHMEN

Alexander, Jerry Marvin, Chapel Hill
 Attkisson, Wayne Page, Kinston
 Bottoms, John Willis, Canton
 Bryant, Billy Martin, Carrboro
 Burnette, Jerry Carter, Chapel Hill
 Camak, Pascal Swann, Wilmington
 Clendenin, Harry E., Greensboro



Cloninger, John Lester, Dallas
 Devereux, James Lawrence, Charlotte
 Eagle, James Carr, Jr., Chapel Hill
 Evans, Richard Henderson, Jr., Greenville
 Frye, Ted LeRoy, Jr., Carthage
 Gibson, James Robert, Hayesville
 Gorman, Richard Forbes, Winterville



Handy, Thomas Gordon, Winston-Salem
 Harris, Charles Jay, Jr., Mebane
 Hartness, William Robert, III, Elkin
 Haynes, John Elliott, Gastonia
 Hicks, Earl Preston, Wadesboro
 Holstein, Samuel P., Jr., Monetta, S. C.
 Hornthal, Allen Lane, Tarboro

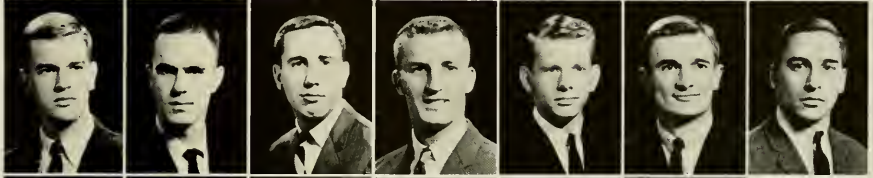

Howden, Eugene Frederick, Winter Park, Fla.
 Hunter, Barrett McKenzie, Winston-Salem
 Jackson, Samuel Phillip, Chapel Hill
 Johnson, Charles E., II, Chapel Hill
 Mann, Lynn Senter, Fayetteville
 Marshburn, David Theon, Richlands
 Mason, Carle Woodruff, Jr., Chapel Hill



Matkins, John Alan, Roanoke Rapids
 Minah, Glenn Ernest, Durham
 Moore, Geraldene Edwina, Charlotte
 Morris, Walter Smith, Jr., Morehead City
 Murray, Gael Theresa, Chapel Hill
 Myers, William Charles, Charlotte
 Nibelink, Jan C., High Point



Peck, Sheldon, Durham
 Pender, Judy Carol, Mebane
 Rivers, Lawrence Durrell, Warrenton
 Shelton, Clavis O., Chapel Hill
 Simpson, David Murray, Winston-Salem
 Small, John Calvin, Buies Creek
 Smith, Warren Kirkland, Jr.,
 Springfield, S. C.



Strange, Charlton B., Chapel Hill
 Trammell, Jerry C., Jr., Brown Summit
 Upchurch, Tommy Dorsey, High Point
 Williams, Durward Robert, Chapel Hill
 Williams, Larry Albert, Tabor City
 Wilson, Robert Woodrow, Salisbury





MACNIDER BUILDING

SCHOOL OF MEDICINE

Founded in 1885 and offering the complete four-year medical program for more than a decade, the School of Medicine provides the finest of medical education. Under the guidance of an expert faculty, today's students are matured into tomorrow's physicians by a process of learning, observing, and practicing.

The staff of the School of Medicine and the Memorial Hospital not only maintain the instruction of the medical students, but also include in their teaching programs the education of members of the various Health Affairs departments and the interested physicians throughout this state.

During this year the School of Medicine has broadened its already extensive research program with the construction of a new research wing; and the Memorial Hospital has continued to incorporate the most modern of technical and patient care facilities, ever increasing the fine medical attention offered to those who enter in need of care.

DEAN WALTER REESE BERRYHILL



WE LISTEN

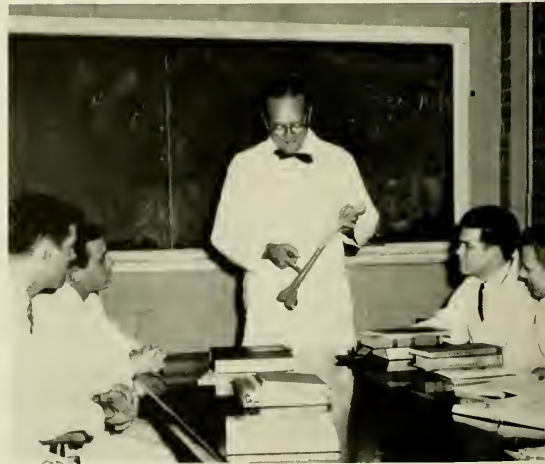



WHITEHEAD
MEDICAL
SOCIETY. *Seated:*
Phillips, Earnhardt,
President Bender,
Peacock. *Standing:*
Holderness, Fulk,
Sevier, Bilbro, Deal,
Caldwell, McDevitt.



MEDICAL SCHOOL
HONOR SOCIETY.
Seated: Goff, Landis,
Smith, Land. *Standing:*
Sayers, Rawls, Riley.

WE LOOK



WE LEARN



FOURTH YEAR



Ayscue, Quincy Adams, *Phi Chi*, Monroe
 Bass, Harris Hartwell, Chapel Hill
 Bender, Neil Carmichael, *Phi Chi*,
 Pollocksville
 Biggers, William Paul, *Phi Chi*, Charlotte
 Bitter, Karl F., *Phi Chi*, Asheville

Burke, William Richard, Jr., *Phi Chi*, Wilson
 Burnam, Jesse Andrew, *Phi Chi*,
 Cordele, Ga.
 Cohen, Irwin Kelman, Charlotte
 Copeland, Donald Lee, Davidson
 Cowan, Robert Jenkins, *Phi Chi*, Greensboro

Dalton, John W., Jr., Forest City
 Davis, Dave McAlister, *Phi Chi*,
 Westfield, N. J.
 Deal, William Brown, *Phi Chi*, Chapel Hill
 Dunlap, Benjamin Emerson, Wagram
 Dunn, Clarence A., *Phi Chi*,
 New York, N. Y.

Gallagher, John Michael, *Phi Chi*,
 Chapel Hill
 Gerock, Henry Walter, Jr., Maysville
 Goff, Rowland Daley, Jr., *Phi Chi*, Dunn
 Goodman, Benjamin Mitchell, Jr., Gates
 Goodson, John Phillip, Mt. Olive

Hemingway, George Capers, Jr., *Phi Chi*,
 Winston-Salem
 Jolly, William Oscar, III, *Phi Chi*, Ayden
 Latham, Walter Bryant, *Phi Chi*, Bethel
 Lewis, Raymond Harold, *Phi Chi*,
 Winston-Salem
 Loftin, Charles Ivey, III, *Phi Chi*, Gastonia

McLean, John Marshall, Ayer, Mass.
 Pate, Eugene Wesley, Jr., *Phi Chi*, Kinston
 Pressley, Richard LaMarr, Gastonia
 Ritch, Douglas Lamar, Belmont
 Sawyer, Charles Judson, III, *Phi Chi*,
 Windsor

Sawyer, Horace Kimbrell, Jr., Atlanta, Ga.
 Scott, Samuel Edwin, *Phi Chi*, Burlington
 Shaffer, Stephen Roger, *Phi Chi*, Tryon
 Shermer, Richard Wayne, *Phi Chi*,
 Winston-Salem
 Sillmon, David Wilde, Greensboro

Smith, Jerry Allen, Salisbury
 Stiles, Eddie Phillips, Chapel Hill
 Taylor, Chet Winfield, Jr., *Phi Chi*,
 Castle Hayne
 Taylor, Lawrence Arthur, Reidsville
 Taylor, William Howard, Chapel Hill

Voigt, Ward Landis, *Phi Chi*, Greensboro
 Weaver, Roy Albert, *Phi Chi*, Newton Grove
 Welch, Jack H., *Phi Chi*, Williamston
 White, James Grady, *Phi Chi*, Charlotte
 Whitson, Theodore Clark, Relief
 Williams, David Robert, *Phi Chi*, Biscoe

THIRD YEAR

Atchison, James W. D., Birmingham, Ala.
 Beard, John Nichols, Charlotte
 Berryhill, Bruce Holt, Charlotte
 Brabson, Winslow, Staunton, Va.

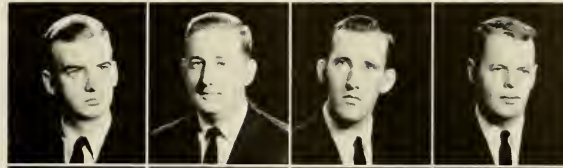

Broome, Harry Lee, North Wilkesboro
 Burselson, William Rowell, Tabor City
 Cella, John Robert, Raleigh
 Curry, Roy Lee, Jr., Monroe



Earnhardt, James Frederick, Thomasville
 Fisher, Earl Elliott, Jr., Fairmont
 Fox, John Birkhead, Asheville
 Gillis, David Black, Jr., Mt. Olive



Henderson, George Patrick, Jr., Maxton
 Holmes, Elbert Carmack, Jr., Farmville
 Hunsinger, Drew Charles, Charlotte
 Hunt, Ernest Woodrow, Jr.,
 Daytona Beach, Fla.



Kilpatrick, Wilbur Kirby, Jr., Pembroke
 Knott, Rufus Henry, Washington
 Macfie, Jefferys Ashe, Jr., Brevard
 McGirt, Murphy Frank, Maxton

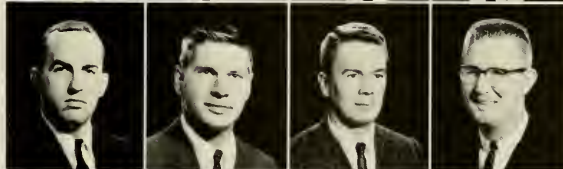

Newton, Jimmie Isaac, Concord
 Phillips, Jasper Louis, Jr., Kinston
 Pierce, Robert James, Jr., Rocky Point
 Price, Robert Edwin, Jr., Reidsville



Reynolds, James Woodrow, Newton
 Sabiston, Frank, Jr., Kinston
 Taylor, Russell Carl, Mt. Airy
 Venters, Wayne Burnette, Jacksonville



Wheless, Clifford Robert, Raleigh
 Wooten, Robin Nathaniel, Jr., Monroe



SECOND YEAR

Branch, Leslie Bernard, Durbam
 Brown, Daniel Elmer, Selma
 Burke, James Otis, Jr., Lexington
 Collier, Hal Franklin, Bladenboro

Crist, Takey, Jacksonville
 Doughten, Richard Merrill, Bay Head, N. J.
 Eddings, Tally H., II, Tabor City
 Elliott, Balaam Thalphonza, Jr., Whiteville

Fulk, Robert V., Jr., Wilmington
 Gallagher, Edgar Givens, Jr., Charlotte
 Graham, Charles Pattison, Jr., Wilmington
 Grubb, Robert Lee, Jr., Charlotte

Hammett, John Benjamin, Chapel Hill
 Hardison, Joe William, Raeford
 Harris, Donald Eugene, Rocky Mount
 Hefelfinger, David Charles, Chapel Hill

Hocutt, Edgar Jerome, Chapel Hill
 Jernigan, Nancy Elizabeth, Dunn
 Jolly, Horton Gray, Ayden
 Land, Roy Vernon, Jr., Chapel Hill

Langdon, William Cleveland, Coats
 Lassiter, Richard Edward, Colerain
 McGee, James William, IV, Greenville
 McNeill, Donald D., Jr., Charlotte

Peel, Jesse Robert, Everetts
 Phillips, James Laughton, Morehead City
 Phillips, Llewellyn, II, Morehead City
 Presson, Thomas Lemuel, Monroe

Sayers, William Floyd, Gastonia
 Shinn, John Bradley, China Grove
 Sides, Evin H., III, Concord
 Wesley, Ralph Norman, Jr., Charlotte
 Whitfield, Charlie, Atlanta, Ga.

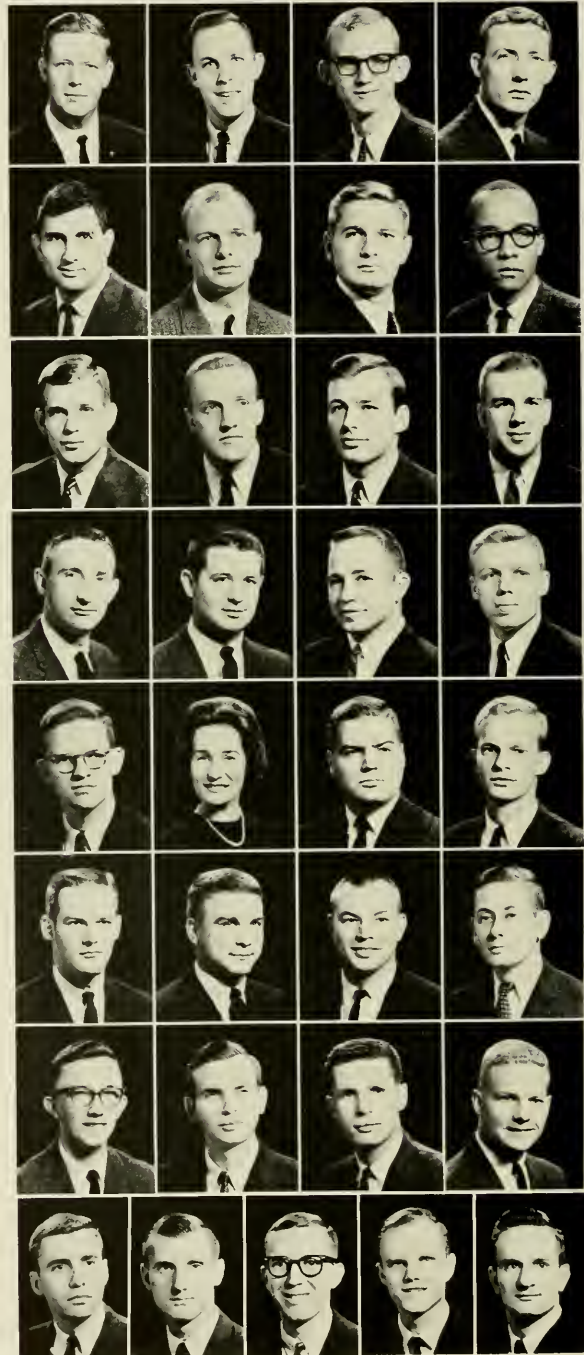

FIRST YEAR



Abell, James Curtis, Yanceyville
 Alford, James David, Zebulon
 Archer, Willis Arthur, Salisbury
 Avery, Frank Walton, Winston-Salem
 Barker, Rudy W., Carrboro
 Bell, Joseph Oscar, III, Tuxedo

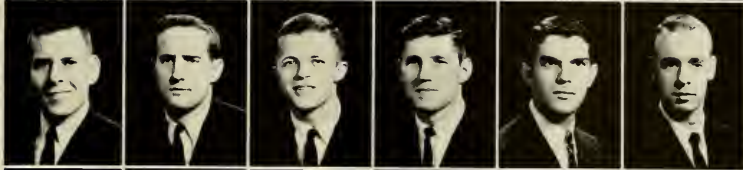

Bergeron, Garry Patrick, Jr., Farmville
 Bilbro, Robert Hodges, Greenville
 Burroughs, Paul Leach, Jr., Raleigh
 Collins, Earnest Swindell, Nashville
 Cox, George Wheeler, Charlotte
 Crawford, John Robert, III, Salisbury

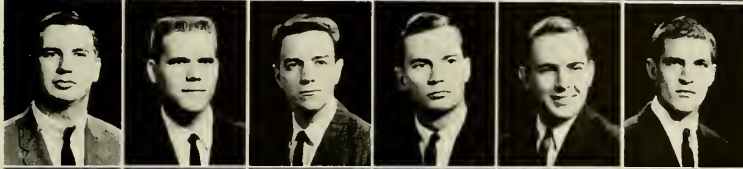

Credle, Joseph Bernard, Chapel Hill
 Crutchfield, William Monroe, Pittsboro
 Davis, Park, II, Jamestown
 Deaton, Philip Carl, Greensboro
 Fowler, Wesley C., Jr., Dunn
 Garrabrant, Edgar Cornelius, Wilmington



Gibson, Robert Clayton, Winchester, Va.
 Gray, Carroll Lee, Bynum
 Gray, Cyrus Leighton, High Point
 Grigsby, George Talmadge, Jr.,
 Holly Springs
 Hicks, Lewis Patterson, Wise
 Howell, Nelson Neil, High Point



Hubbard, William Colvin, Raleigh
 Koontz, Thomas Jeffrey, Lexington
 Kress, Sidney Carl, Wadesboro
 Leake, Arthur Eldridge, Jr., Marshall
 Lefler, Hugh Talmage, Jr., Chapel Hill
 Merritt, Wyndell Hunt, Chapel Hill



Morris, Peter Lorenz, Charlotte
 Pressly, James Allen, Kings Mountain
 Printz, Don Warren, Asheville
 Ray, Karl Arthur, Greensboro
 Rich, Alvis Marvin, Burlington
 Riley, William Barker, Jr.,
 Chattanooga, Tenn.



Scott, Charles Kimrey, Haw River
 Sevier, Robert English, Asheville
 Simmons, Robert G., Roseboro
 Smyre, Herbert Lee, Newton
 Southard, John Wilder, Bethesda, Md.
 Steele, Walter Frank, Hickory



Stevens, Elliott Walker, Jr., Warsaw
 Tarleton, Harold L., Monroe
 Thomas, Donald Anton, Roanoke Rapids
 Tucker, William Beverly, III, Hertford
 Yount, James Alvin, Claremont



BEARD HALL



SENIOR CLASS OFFICERS: L. H. Stocks, President; Hal Reaves, Vice-President; Linda Tennant, Secretary-Treasurer.



PHARMACY SCHOOL

The fall semester of 1962 marked the sixty-fifth year of pharmaceutical education at the University of North Carolina, and our fourth year in Beard Hall.

Pharmacy School consists of many lectures and laboratories, ever mindful of our positions as professionals. Also, there are many student organizations centered around points of interest, such as the Student Chapters of the American Pharmaceutical Association and North Carolina Pharmaceutical Association, Rho Chi, Kappa Epsilon, Phi Delta Chi, Kappa Psi, and Pharmacy Senate. Our social life includes fraternity dances, parties, the Christmas Party, Pharmacy Weekend, and the Senior Commencement Picnic.

The class of 1963 has the distinction of being the last class of the four year curriculum, leading to the degree of Bachelor of Science in Pharmacy.

This is the School of Pharmacy — dedicated to the development of qualified and well rounded pharmacists to carry on the work of our time honored profession.



DEAN E. A. BRECHT

STUDENT BODY OFFICERS: Tom Smart, President; Heyward Hull, Vice-President; Lynda Cauble, Secretary-Treasurer.



SENIORS

Adams, Emily Jeannette, Concord
 Alexander, Clyde Benny, Chapel Hill
 Baily, James Oliver, Mt. Airy
 Bender, Dean Hughes, Chapel Hill

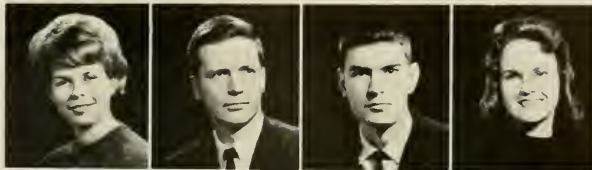

Boyles, V. Irving, Jr., Pilot Mountain
 Bracey, Daniel Guilford, Red Springs
 Bradley, Julian Willis, III, Raleigh
 Brown, Robert Michael, Rocky Mount

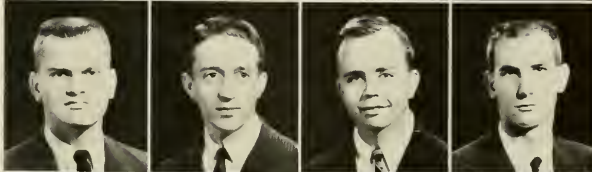

Burris, Sara Louise, Madison
 Burroughs, Malcolm Winston, Wadesboro
 Capes, Kenneth Darrell, Burlington
 Cauble, Lynda Louise, Cliffside



Clayton, Carol E., Charlotte
 Cook, Briggs Edward, Durham
 Cox, Richard Larry, Sanford
 Davis, Joseph D., Chapel Hill



Davis, Joseph Leon, Conway
 Deadwyler, Charles Robert, Salisbury
 Denning, Larry Edward, Coats
 Evans, Charles E., Jr., Clarkton

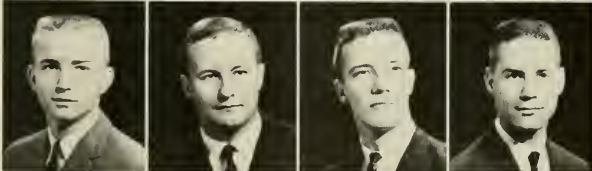

Fuller, William Hugh, Jr., Smithfield
 Grabs, Omnie Omily, Jr., Chapel Hill
 Greene, Miriam Jane, Hickory
 Hardin, Kenneth Pearshing, Jr., Forest City



Harwood, George Emsley, Albemarle
 Hayes, Hugh Floyd, Thomasville
 Hill, Arthur Lee, Lewes, Del.
 Hill, Dempsey Craig, Deep Run



Hollingsworth, J. Winston, Garland
 Hull, James Heyward, Shelby
 Hurt, Jasper Alexander, Jr., Morganton
 Johnson, Mary Frances, Raleigh
 Kazmaier, Martin Francis, Far Hills, N. J.



SENIORS



Lai, Tai-Yee, North Point, Hong Kong
 Langdon, Ronald Earl, Coats
 Lever, Thomas Horace, III, Charlotte
 Lockamy, Albert Fulton, Jr., Clinton

Long, William Ray, Kannapolis
 Lynch, Thomas Franklin, III, Charlotte
 Markham, George, Fayetteville
 McBryde, James Archie, Jr., Louisburg

McCann, Margaret Jane, Mt. Airy
 McCoy, Larry Thomas, Jr., Cove City
 McKinnon, Halbert Hill, Jr., Lumberton
 Mitchener, John Agrippa, III, Edenton

Moser, Jerry Francis, High Point
 Myhre, John Hudson, Overland Park, Kan.
 Patterson, William Earl, Greenville, S. C.
 Patton, Meredith Gail, Hickory

Perkins, Joseph Charles, Bakersville
 Routh, Linde Faye, Asheboro
 Schnoor, Donald James,
 Mountain Lakes, N. J.
 Schofield, John Collier, Salisbury

Sime, Myron Strother, Lenoir
 Smart, Thomas E., Hamlet
 Smith, Hugh Jarrette, Jr., Albertson
 Smyre, Billy Mac, Newton

Sprinkle, Thomas Douglas, Winston-Salem
 Stamey, Gary Martin, Asheville
 Stocks, Lewis Henry, III, Hookerton
 Templeton, Linda Jane, Lenoir

Tennant, Linda Janice, Crossnore
 Todd, William Hoyt, Aulander
 Upton, Jack Herndon, Smithfield
 Watson, Barry Vernon, Lenoir

Wilder, Richard Burton, Chapel Hill
 Williford, Thomas Alton, Newton Grove
 Wood, Robert Michael, Raeford
 Zahran, Lucy Marie, Fayetteville

JUNIORS

Akers, Barbara Goodwin, Beaufort
 Alexander, Jack Lewis, Brevard
 Beck, Henry O., Jr., Morganton
 Belmont, Alexander Fernando, Lima, Peru

Bryan, Harrel Dean, Chinquapin
 Burch, William Henry, Chapel Hill
 Cameron, John Erastus, Kinston
 Clark, Elizabeth Blythe, Pinetops

Coln, William Gerald, Rockingham
 Deyton, Charles Edward, Burnsville
 Edwards, Robert Wesley, Jr., Pinetops
 Freeman, Numa Franklin, Jr., Louisburg

Geer, Ronnie Michael, Charlotte
 Griggs, Willard Wilson, Jr., Norwood
 Harper, Ralph Ragan, Jr., Gastonia
 Holleman, Curtis Edwin, Fuquay Springs

Jamison, Mary Elizabeth, Charlotte
 Kelly, Anne Marie, Fayetteville
 Kesler, James Phillip, Greensboro
 McSwain, Jean Willard, Carrboro

Olander, William Devaughn, Jr., Charlotte
 Owen, James Melvin, Roseboro
 Patton, Judy Carolyn, Swannanoa
 Pope, Larry Hicks, Troutman

Quackenbush, Palmer David, Chapel Hill
 Rabb, Roy Patton, II, Benton, Ark.
 Randall, Danny Lee, Asheville
 Reaves, Hallie Craven, Jr., Asheville

Ring, Elizabeth Ann, High Point
 Sentelle, Mary Flora, Asheville
 Smith, Joseph Gordon, Statesville
 Stroud, Jerry Sue, Roanoke Rapids

Upp, Lindell Frances, Asheboro
 Walker, Leon Stokes, Denton
 Welsh, Jesse Luckey, Jr., St. Pauls
 Wilson, John David, Lowell

Winfree, James Huntley, Badin
 Wood, Sandra Ann, Graham

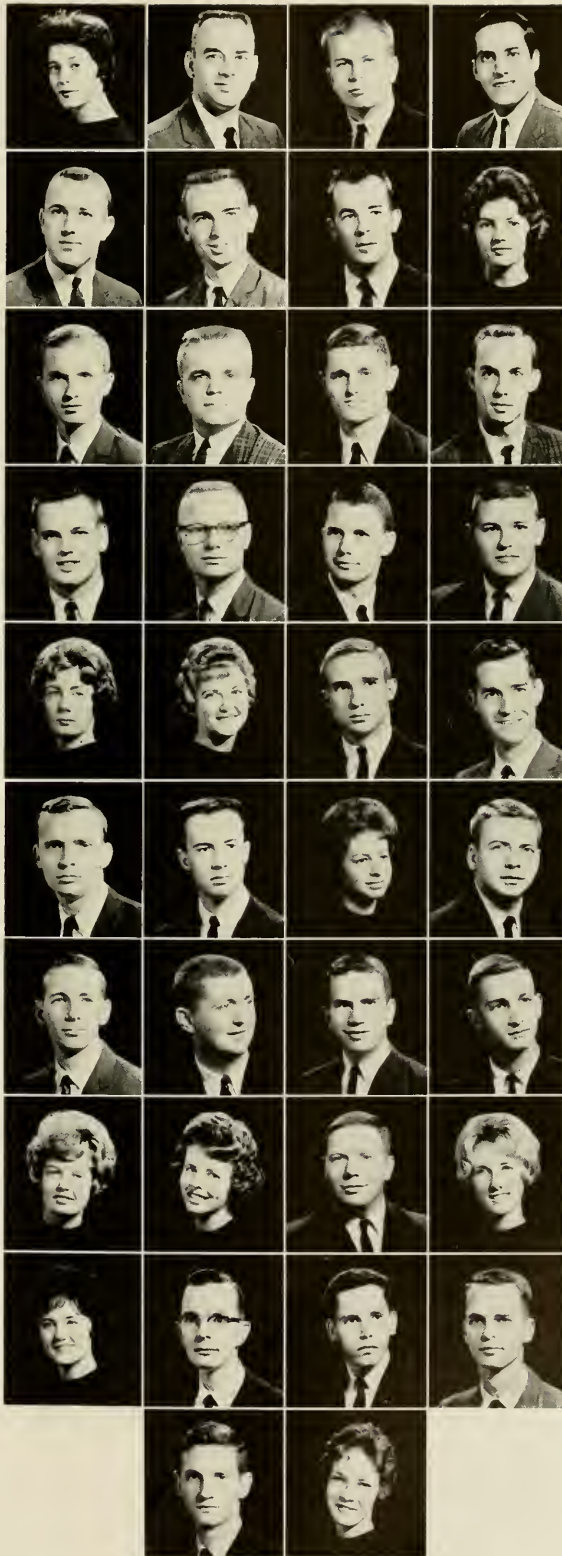

SOPHOMORES

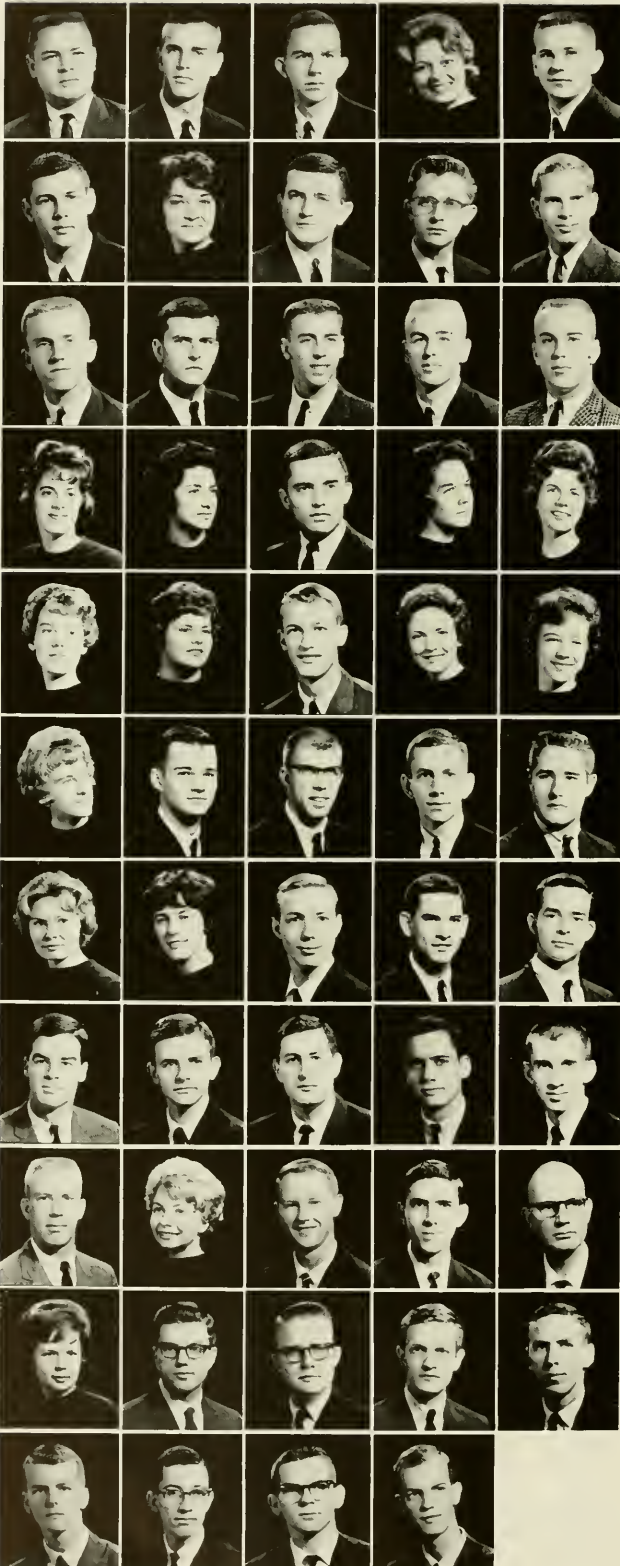

Ammons, Hal Newton, Lumberton
 Badgett, John Dean, Mt. Airy
 Bailey, John William, II, Hendersonville
 Barrow, Marsha W., LaGrange
 Baugham, Edgar Lassiter, Smithfield

Blanton, Larry Clyde, Brevard
 Brady, Patricia Lee, Hickory
 Brooks, George Jackson, Jr., Siler City
 Brown, Carter Dennis, Leicester
 Brown, Eugene Glenn, Jr., Jacksonville

Carter, Charles Wesley, Sanford
 Coats, Leonard Edward, Dunn
 Culbertson, James Barber, Englewood, N. J.
 Eason, Walter Gerald, Rocky Mount
 Eller, Revis Radford, North Wilkesboro

Farmer, Jean Warren, Charlotte
 Fodel, Lillian Elaine, Charlotte
 Foster, William Lee, Mocksville
 Gaither, Laura Elliott, Asheville
 Glass, Saragene Marie, Norton, Va.

Goforth, Linda Gail, Lincolnton
 Greene, Miriam Jane, Hickory
 Hargis, Ronald Lathan, Burlington
 Hogsed, Marilyn Gaye, Fletcher
 Horsley, Shirley Amanda, Charlotte

Johnson, Mary Lou, Clayton
 Jones, Larry Wilson, Asheboro
 Jones, Thomas Henry, Kenly
 Kennedy, Larry Gene, Chapel Hill
 Lafferty, Robert Parks, Concord

Leggett, Martha Victoria, Williamston
 Lloyd, Evelyn Pauline, Hillsboro
 Matthews, Leonard Walter, III, Stoneville
 May, Emanuel, III, Burlington
 Miller, Daniel Thomas, Statesville

Moore, Robert Holloway,
 Rehoboth Beach, Del.
 Moore, Thomas Marion, Wilmington
 Myers, Hugh Alan, Clayton
 Paul, William Larry, Burlington
 Pharr, Jones Neil, Harrisburg

Poteat, William Asbury, Morganton
 Proffitt, Carolyn Rebecca, Burnsville
 Rickard, Hearne Franklin, II, Kannapolis
 Sehorn, Samuel Leroy, Charlotte
 Sheaffer, William O., Chapel Hill

Smith, Carolyn Jeannette, Dudley
 Smith, Roy Boyd, Jr., Durham
 Steadman, Horace Dean, Jr., Rockingham
 Tarleton, Vernon Lee, Norwood
 Thomas, Emerson Ledbetter, Jr., Hickory

Tripp, Jimmy Noah, Sanford
 Tromba, Charles Barrett, Stony Point
 Warren, Larry Joe, Newton Grove
 Woodard, Barney Paul, Jr., Princeton

FRESHMEN

Blakely, Jane Stewart, Ellerbe
 Blount, James Gordon, Elizabeth City
 Booth, Donna Gail, Durham
 Boyd, Robert Wilson, Sanford
 Buchanan, John Russell, Nashville

Bumgardner, Leonard Wilson, Jr., Belmont
 Capel, Martha, Apex
 Carr, Robert Lee, Rose Hill
 Clayton, Margaret Anne, Charlotte
 Connelly, Fred Allen, Spruce Pine

Cranford, Delbert Marvin, Denton
 Early, Christie Ellen, Murfreesboro
 Gilbert, Sandra Jean, Maxton
 Gray, Richard Adrow, Newport
 Grigg, Marion Dudley, Norfolk, Va.

Habrat, Nancy Jane, Charlotte
 Harris, Leon William, Robbins
 Heatherington, Terry W., Bessemer City
 Hickmon, Leon Edward, Wilmington
 Hite, Charles W., Jr., Gastonia

James, Charlotte Rhew, Hillsboro
 Johnston, Mary Helen, Raleigh
 Jolly, Frances DiAnne, Charlotte
 Jones, Thomas Lewis, Lynchburg, Va.
 Kennedy, Johnnie Buren, Shelby

King, James Arnold, Wallace
 King, Johnny Harold, Greensboro
 Laxton, Carroll Malcolm, Lenoir
 Lilly, Thomas Theophilous, Jr., Durham
 McCaskill, Rodney Lynn, Ellerbe

McCommons, Robert Joseph, Albemarle
 Matthews, Harry Leigh, Stoneville
 Matthews, James Spencer, Clinton
 Minton, Solon Scott, Asheville
 Moore, Hugh J., Spindale

Musselwhite, Neill Hector, III,
 Carolina Beach
 Newman, Maynard Simons, Salisbury
 Paterson, Nellie Elizabeth, Matthews
 Powell, William Dorsey, Fuquay Springs
 Small, Ronald Hugh, Burlington

Solter, Alan Warren, Colonia, N. J.
 Thomas, Mary Michele, Wilson
 Vinson, Carol Ann, Roseboro
 Walker, King David, Bolton
 Wells, Sara Alice, Atkinson

Wicker, William, Winston-Salem
 Williams, Berry Lynn, Zebulon
 Williams, Richard Darwin, Valdese
 Young, Ronald Edwin, Christiansburg, Va.

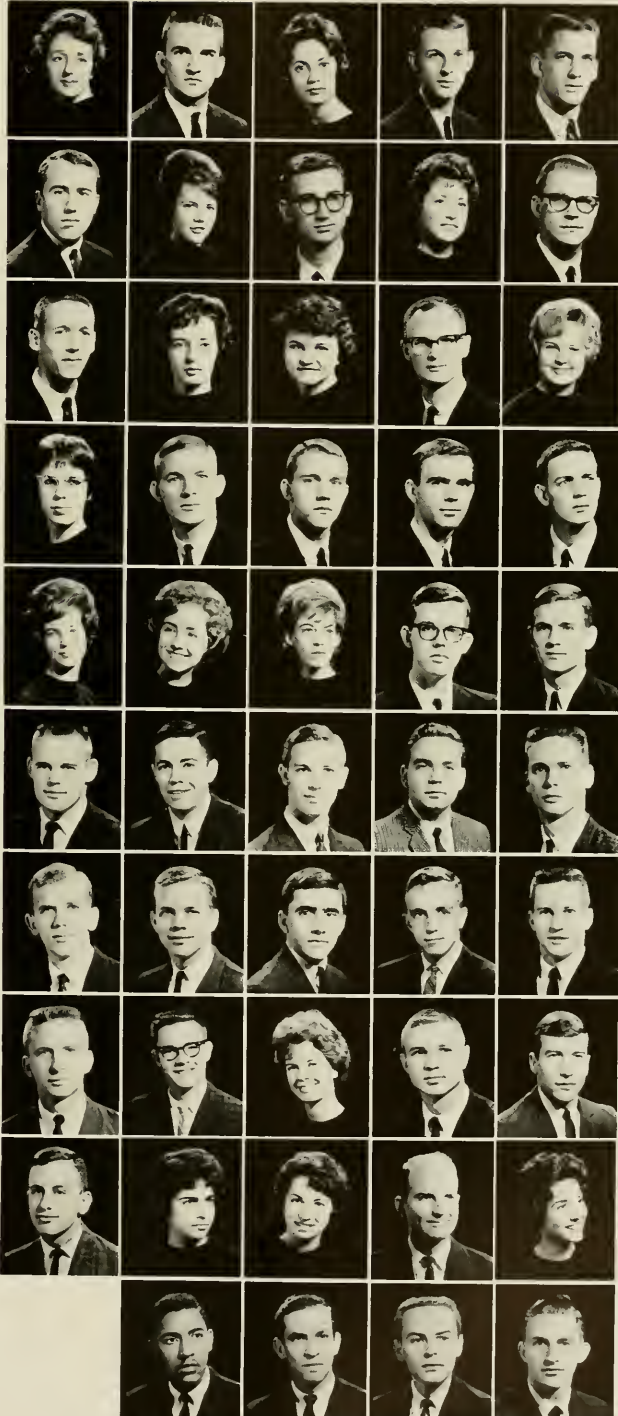



SCHOOL OF PUBLIC HEALTH

More than any other profession, the School of Public Health enjoys a sense of internationalism. Alumni from our school are engaged in community health activities on every continent, and students come to us from the far reaches of the globe. At home and abroad, the problems of prevention and control of disease and pestilence, sanitation of the environment, improvement of health standards and status, and public education in healthful living have steadily gained recognition as basic responsibilities of the community on state, national and international levels.

Our School of Public Health, one of fourteen such accredited schools in North America, prepares professional workers for service wherever their specialties take them, through study and research in the ten operating departments of the School: Biostatistics, Epidemi-

ology, Maternal and Child Health, Parasitology, Public Health Administration, Public Health Education, Public Health Nursing, Public Health Nutrition, Sanitary Engineering and Mental Health. Students number nearly two hundred and come to us with basic preparation in many professions, such as medicine, dentistry, education, engineering, nursing, statistics and social sciences. Our faculty of seventy-five likewise have varied professional backgrounds. Most work is on the graduate level, with 75% masters candidates, 10% doctoral candidates and the remaining 15% undergraduate.

Moving into a new building in November 1962, dedication exercises were held in April 1963, with alumni and friends returning to inspect and admire the new facilities and to rejoice that at long last the School had been brought together under one roof.

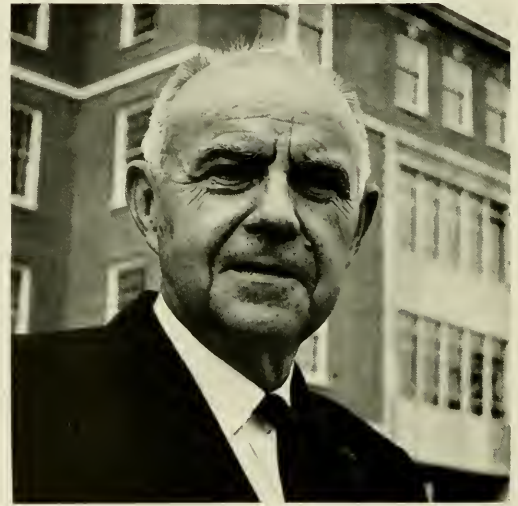

DEAN E. G. MCGAVRAN

DEPARTMENT HEADS. *First row:* Dean McGavran, Mrs. Dolan, Dr. Chipman, Dr. Coker, Dr. Boatman. *Second row:* Dr. Greenberg, Dr. Filley, Dr. Larsh, Dr. Bryan, Dr. Okun, Dr. Cassel.



FOREIGN STUDENTS. *First row:* Mrs. P. Ershad, Maura Morton, Mrs. Vo Thi Tuy, T. Ngoc Suong, Dr. Hoang Xuan Chinh. *Second row:* Dr. Huthami Al-Sharbati, Sheila Rhymer, Henry Jamil Esber, Dr. Shamon Urshano-Oulaghi, Dr. Shao Yao Hsia, Marva Elaine Sprave. *Third row:* Orville R. Blake, August P. Vernimmen, Dr. Joseph I. Chang-Sing Pang, Dr. Raymond Collado, Dr. Carlos M. Rodo.



Abul-Ela, Abdel-Latif Abdel-Fattah,
Biostatistics
Ahern, Alfred M., Sanitary Engineering
Al-Sharbt, Huthami, Maternal Child Health
Allis, John Bert, Administration
Austin, Robert Edward, Administration
Barker, Anna Earl, Biostatistics

Barnard, George Robert,
Sanitary Engineering
Barrick, Jewell Howard, Parasitology
Berry, David Earl, Health Education
Blake, Orville Radcliffe, Health Education
Boubel, Richard William,
Sanitary Engineering
Brown, Jane Elizabeth, PH Nursing

Brown, Roger Ruben, Sanitary Engineering
Bruce, Mary Joyce, PH Nursing
Bunce, Elizabeth Ann, PH Nursing
Burt, Junior Lloyd, Epidemiology
Burton, Mylie Justice, PH Nursing
Campbell, John Edward, Health Education

Cavanaugh, Edward Lee, Administration
Chadwell, Leonard, D.D.S., Administration
Chang Sing Pang, Joseph Ivan, M.D.,
Administration
Chinh, Hoang Xuan, Administration
Clinger, William Spencer,
Sanitary Engineering
Cole, Richard Francis, Sanitary Engineering

Collada, Dr. Raymuhdo, Health Education
Courtney, Jessie M., PH Nursing
Cox, Charles Lindberg, Administration
Crawford, Kenneth L., Administration
Davis, Dorothea Eder, Nutrition
Dawson, Leonard Hugh, III,
Health Education

Drake, Henry Ashley, Sanitary Engineering
DuBose, Arley Thompson,
Sanitary Engineering
Dutton, Lois Ann, PH Nursing
Elmore, Gustavia Louise, PH Nursing
Ershado, Parnis, PH Nursing
Esber, Henry Jemil, Parasitology

Farrand, Sally Ann, Administration
Fernandez, Encarnation, Nutrition
Foster, Betty, Health Education
Fricks, Dorothy L., PH Nursing
Fry, Richard, Sanitary Engineering
Gahar, Jean Pipkin, PH Nursing

Gakstatter, Jack Henry, Sanitary Engineering
Goode, Eugene Thornton,
Sanitary Engineering
Hall, William J., Administration
Hawkins, Rose Marie, Biostatistics
Hawthorne, Lillian McKenny, PH Nursing
Hayes, Carl Groover, Epidemiology

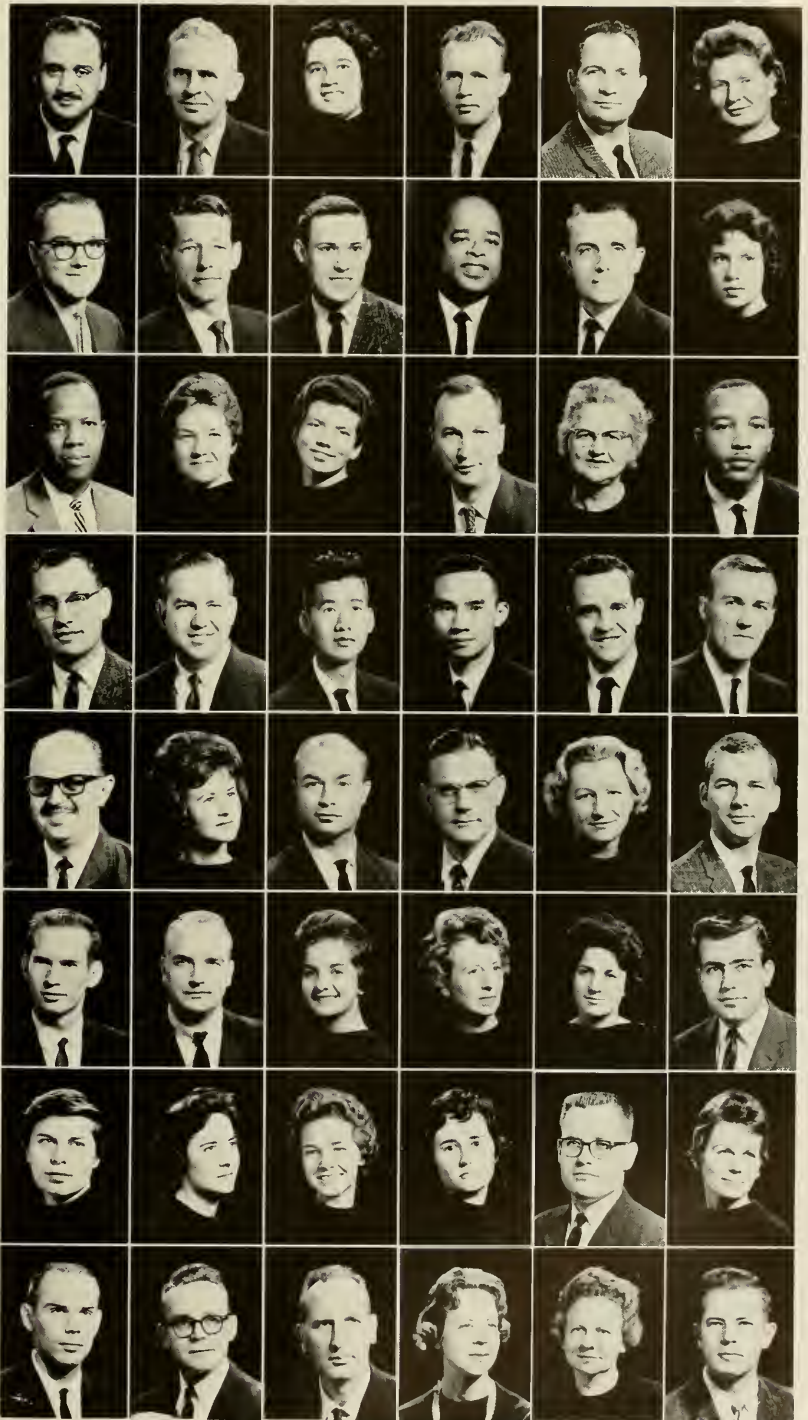

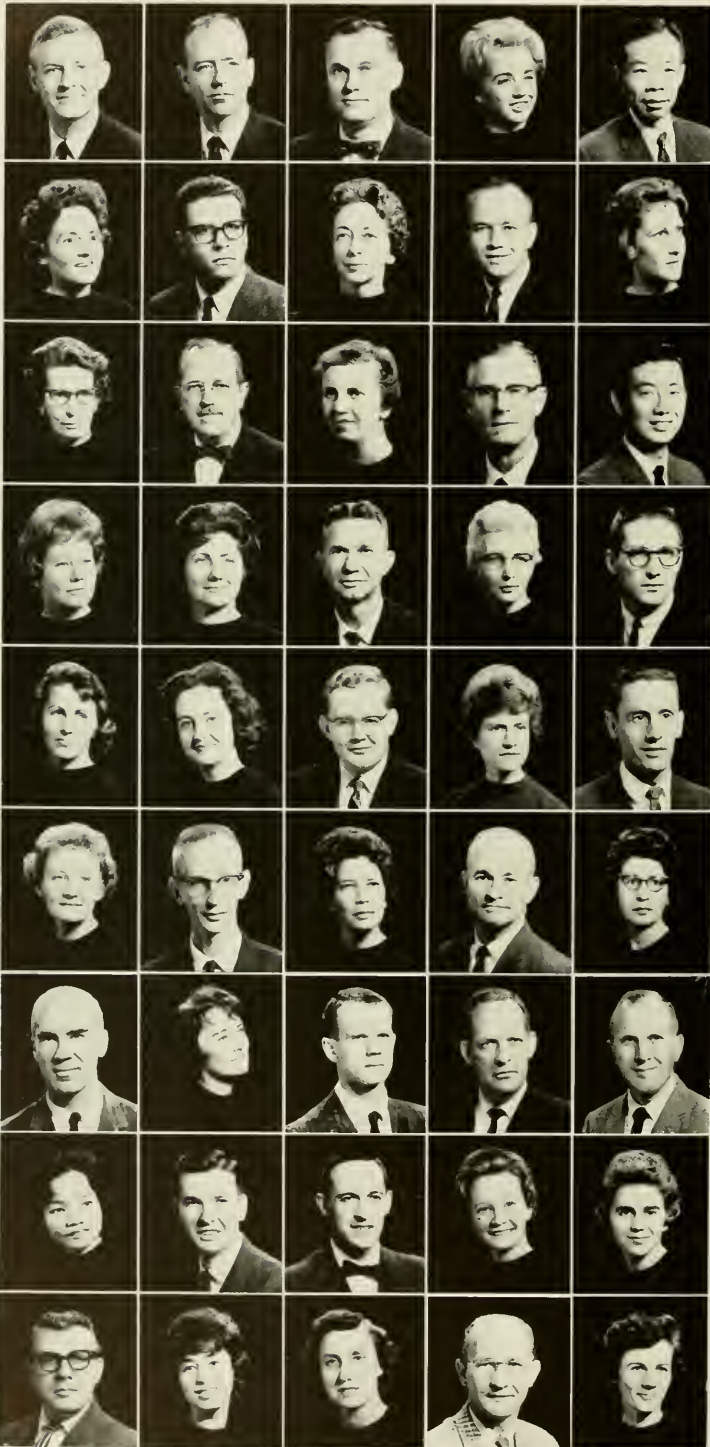

Headley, Frederick Gene, Sanitary Engineering
 Henderson, Oliver, Sanitary Engineering
 Hermann, George Joseph, Parasitology
 Hester, Julia Glenn, PH Nursing
 Hsia, Shao Yao, Health Education

Huntsman, Glenda Irene, PH Nursing
 Ibrahim, Michel Ayoub, Epidemiology
 Ingold, Sara Ory, PH Nursing
 Jackson, Billy Dean, Sanitary Engineering
 Jackson, Jacquelin Joy, PH Nursing

Jennings, Edna C., PH Nursing
 Johnson, Albert LeVerne, Epidemiology
 Johnson, Bessie Davis, Administration
 Klotz, Alden W., Parasitology
 Kwon, Byung Kook, Sanitary Engineering

Lay, Ava June, PH Nursing
 Leeper, Mary Clark, PH Nursing
 Lehmann, Arthur Frank, Sanitary Engineering
 Lewis, Wilma Ruth, PH Nursing
 McConkey, David M., Health Education

McDaniel, Levonda Duncan, PH, Nursing
 McElwaney, Carolyn J., Health Education
 McJunkin, Frederick Eugene, Sanitary Engineering
 McNaught, Annie Reith, PH Nursing Supervision
 McTernan, Edmund J., Health Education

Malinoski, Bernadine Marie, PH Nursing
 Mathison, Raymond Francis, Health Education
 May, Anne Roberds, Parasitology
 Memory, Charles Gray King, Administration
 Miller, Kathryn, PH Nursing

Moore, Lucius Lee Ardrey, Jr., Parasitology
 Morton, Maurh Macaulay, Health Education
 Murrell, Kenneth Darwin, Parasitology
 Naff, Henry Hudson, Jr., Administration
 Neese, Max Edmond, Administration

Ngoc Suong, Tran Thi, PH Nursing
 Osborne, Harold Sidney, Parasitology
 Pascarella, Edward A., Administration
 Patchell, Mary Belle
 Peed, Audrey Jean, PH Nursing

Peters, Howard August, Sanitary Engineering
 Phillips, Anita, Health Education
 Phillips, Virginia Dupree, PH Nursing
 Prather, Elbert Charlton, Epidemiology
 Pratt, Bobbie Garner, PH Nursing

Pendergast, Elizabeth Ann, Nutrition
 Priddy, June Beverly, Biostatistics
 Rainey, Elizabeth Ann, Nutrition
 Regan, Herman Daniel, Jr.,
 Sanitary Engineering
 Rickenbacker, Wilhelmina Wilson,
 PH Nursing

Rogers, Coye Olein, Administration
 Rogers, Donald Wayne, Sanitary Engineering
 Rogers, Jimmy Lafon, Sanitary Engineering
 Rundgren, Charles Edward,
 Sanitary Engineering
 Rymer, Sheila Margaret, Health Education

Savage, Lillian Carole, Health Education
 Saxon, Sylvia, Health Education
 Schaaf, William Edward, Biostatistics
 Scires, M. Louise, PH Nursing
 Shannon, Eugene Hugh, Sanitary Engineering

Sheffer, John Allen, Jr., Sanitary Engineering
 Sills, Joe Fred, Health Education
 Smalley, Alan Hale, Sanitary Engineering
 Snodgrass, Harold T., Sanitary Engineering
 Snyder, Mary Edwards, PH Nursing

Spain, Dan Mitchell, Administration
 Spivey, John J., Administration
 Sprauve, Marra Elaine, Nutrition
 Spurrer, Elmer Raymond, Parasitology
 Standifer, Laura Marjorie, Parasitology

Stanton, Sally Alene, PH Nursing
 Stevens, Annamae, PH Nursing
 Sutton, Corrina Sherron, Parasitology
 Swiggett, Henry Grady, Jr., Administration
 Swisher, A. Dale, Epidemiology

Thomas, Nancy Fike, PH Nursing
 Thompson, Homer W., Administration
 Thur, Vo Thi, PH Nursing
 Tiller, Claude Baker, Jr., Health Education
 Todt, Margaret Ann, PH Nursing

Toole, Benny Byron, Health Education
 Trueblood, Reginald Gordon,
 Health Education
 Ullman, Lorna Louise, Health Education
 Urshano, Oulaghi Shamoon,
 Maternal Child Health
 Vernimmen, August Petrus,
 Sanitary Engineering

Vinca, Opal Irene, PH Nursing
 Walker, William R., Sanitary Engineering
 Wilkes, Frank Gilbreath,
 Sanitary Engineering
 Williams, Ralph Benjamin, Parasitology
 Yett, Marian F. Saylor, PH Nursing

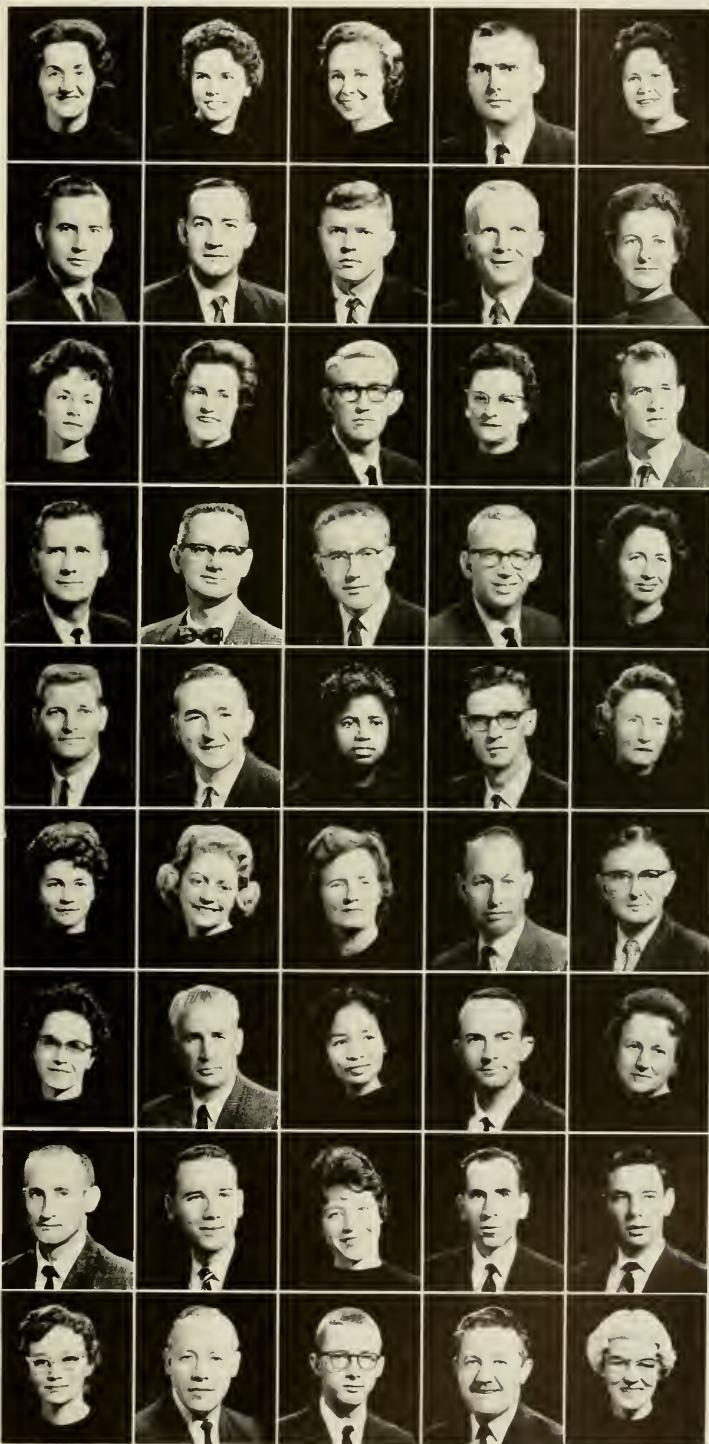

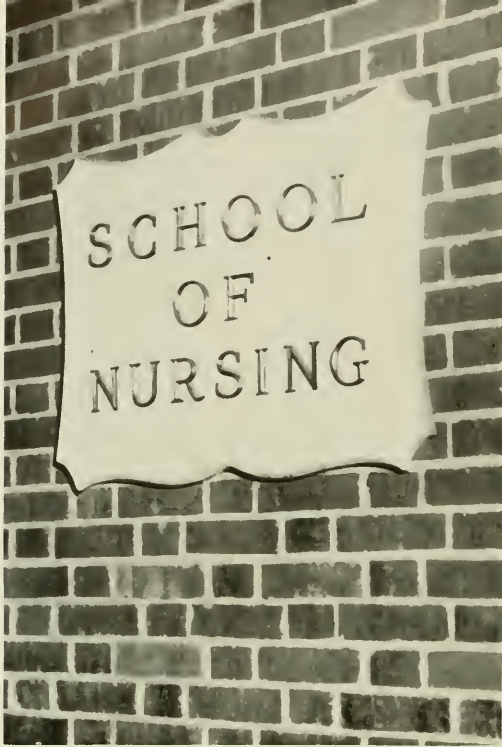

In 1951, the University of North Carolina School of Nursing opened its doors to the first twenty-six students in North Carolina to enter a four-year collegiate program. The school continues to pursue a four-fold approach to nursing education, offering undergraduate education, graduate education, continued education (through extension courses, institutes and workshops), and research in the field of nursing.

Dr. Elizabeth L. Kemble has been dean of the school since its opening. There are currently thirty-four faculty members and an enrollment of over two hundred fifty students. These include generic, general, and graduate students.

In October of 1962 an initiation ceremony was held for charter members of the Alpha Alpha Chapter of *Sigma Theta Tau*, National Honorary Society for Nursing. This society is established only in collegiate schools of nursing fully accredited by the National League for Nursing at all program levels.



DEAN ELIZABETH L. KEMBLE



SENIORS

First row: BARLOW, PATRICIA ANN, Greenville, B.S. in Nursing. SNA, Nursing Class Officer 2, 4, Pres. 3. CALDWELL, BARBARA ANNE, Miami, Fla., B.S. in Nursing. SNA Officer 2, Pres. 3. CARTER, VIRGINIA POPE, Greensboro, B.S. in Nursing. SNA, *Yackety Yack* 2, Section Editor 4. CHRISTOPHER, LINDA LANE, Burlington, B.S. in Nursing. Band 1, 2. SNA, Wind Ensemble 1, 2, 3. DAWSON, PATRICIA ANNE, Dunn, B.S. in Nursing. SNA

Second row: DEAL, JUDITH BELINDA, Landis, B.S. in Nursing. *Sigma Theta Tau* Pres. 4, Order of the Old Well 3, 4, Orientation Counselor 2. SNA, Valkyries 4, WAA 1, 2. ELLEDGE, CAROL JUNE, Winston-Salem, B.S. in Nursing. SNA, Nursing Class Officer 3, 4. EUDY, JOYCE ELAINE, Mount Pleasant, B.S. in Nursing. SNA. FAYED, DOROTHY, Roanoke Rapids, B.S. in Nursing. SNA, YDC 3. FLETCHER, MARY KAY, Durham, B.S. in Nursing. CWC 2, Officer 3, Dormitory Officer 3, Orientation Counselor 2, Student Party 3, SNA, Valkyries 3, 4, Women's Residence Council 3.

Third row: GETTMAN, ELAINE, Hendersonville, B.S. in Nursing. SNA. HOGG, MURIEL JOANNE, Pittsburgh, Pa., B.S. in Nursing. SNA. HRUSLINSKI, EUGENIA WALKER, Burlington, B.S. in Nursing. Student Party 1, 2, SNA, Officer 3, Westminster Fellowship, Officer 3. HUMPHREY, LYNN ELIZABETH, Westfield, N. J., B.S. in Nursing. *Kappa Kappa Gamma*, Carolina Symposium 3, Order of the Old Well 3, 4, Orientation Counselor 2, SNA, University Party 1, 2, 3, 4. HUTCHINS, LINDA JO, Yadkinville, B.S. in Nursing. SNA.

Fourth row: INGRAM, CATHERINE, Arlington, Va., B.S. in Nursing. SNA. JOHNSON, CATHERINE LYNN, Charlotte, B.S. in Nursing. SNA. KAUFMAN, JOYCE ANN, Hendersonville, B.S. in Nursing. *Alpha Delta Pi*, SNA, University Party 1, 2, 3, 4. MARTIN, FRANCES ANN, Fayetteville, B.S. in Nursing. SNA. MASSENGILL, CAROLYN SUE, Benson, B.S. in Nursing. Dormitory Officer 3, SNA.

Fifth row: MILLS, VERA FAYE, Mt. Airy, B.S. in Nursing. Orientation Counselor 2, SNA, Nursing Class Officer 4. OLIVE, EDITH ANNE, Raleigh, B.S. in Nursing. *Delta Delta Delta*, SNA, University Party 1, 2, 3. PATTON, BETTY IRENE, Swannanoa, B.S. in Nursing. SNA. PHILBECK, BARBARA JO, Shelby, B.S. in Nursing. *Sigma Theta Tau* 4. SNA. PHILLIPS, ROBERTA BROWN, Chapel Hill, B.S. in Nursing. SNA.

Sixth row: PICKRELL, KATHARINE LEE, Durham, B.S. in Nursing. Class Cabinet 2, 3, Orientation Counselor 2, Student Party 2, 3, SNA, WAA 2, Nursing Class Officer 2, 3, 4. PLEASANTS, MARY SCOTT, Raleigh, B.S. in Nursing. Class Cabinet 3, Student Party 3, 4, SNA. ROBERTS, MARTHA TATE, Chapel Hill, B.S. in Nursing. Orientation Counselor 2, Student Party 2, SNA. SHAW, MARY CATTIE, Wagram, B.S. in Nursing. SNA. SMITH, LINDA KAYE, Welch, West Va., B.S. in Nursing. SNA.

Seventh row: SMITH, MARY RANDOLPH, Charles Town, West Va., B.S. in Nursing. SNA. SMITH, SANDRA CROSS, Wrightsville Beach, B.S. in Nursing. SNA. STROTHER, LINDA KNOTT, Pittsboro, B.S. in Nursing. SNA. SUTTON, MARGARET JOHNSON, Winston-Salem, B.S. in Nursing. Angel Flight 1, 2, Orientation Counselor 2, SNA, Nursing Class Officer 1. THOMPSON, RHONDA ANN, Haw River, B.S. in Nursing. SNA, WAA 1, 2, 3, Nursing Class Officer 4.

Eighth row: THOMPSON, TONI LYNNE, Chapel Hill, B.S. in Nursing. *Kappa Delta*, Dormitory Officer 2, Order of the Old Well 3, 4, Orientation Counselor 2, SNA, State Officer 3, Women's Council 3. VINCENT, SYLVIA SULLIVAN, Greenville, B.S. in Nursing. Student Party 3, 4, SNA, State President 3. WEBSTER, ELIZABETH FAYE, Mebane, B.S. in Nursing. *Sigma Theta Tau* 4, Carolina Playmakers 2, Orientation Counselor 2, Student Party 3, SNA, *Yackety Yack* Section Editor 3, *Comaging* Editor 4. WEDDER, ELIZABETH MORE, Greenville, B.S. in Nursing. *Sigma Theta Tau* 4, SNA. WRIGHT, JUDITH CLIFTON, Jamesville, B.S. in Nursing. *Sigma Theta Tau* 4, SNA.



JUNIORS



Avery, Vickie Gwendolyn,
Greenville
Booth, Rosa Frances,
Ayden
Burley, D. Jean,
Westfield, N. J.
Burroughs, Constance,
Port Washington, N. Y.
Carlo, Laura Ann,
Falls Church, Va.
Caron, Betty Jane,
Montua Hills, Fairfax Co.,
Va.

Cloves, Edna Leslie,
White Plains, N. Y.
Cly, Jean Frankie,
Winston-Salem
Coleman, Mary George,
Durham
Colvard, Mary Lynda,
State College, Miss.
Crumpler, Mary Jayne,
Rocky Mount
Davis, Julia Watson,
Raleigh

Duncan, Kathryn Leah,
Winston-Salem
Gren, Mary Clare,
New Bern
Hamrick, Mary Margaret,
Charlotte
Hildebrand, Patricia Ellen,
Smithfield
Hinnant, Frances Victoria,
Bronxville, N. Y.
Hughes, Laura Jane,
Ardley, N. Y.

Ligon, Barbara Anne,
Raleigh
Manuel, Carolyn Spach,
Greensboro
Martin, Helen Carolyn,
High Point
Mashburn, Carol Anne,
Star
Morrison, Patricia Elaine,
Leesburg, Va.
Newsom, Judy Gail,
Winston-Salem

Ogburn, Marilyn Starr,
Raleigh
Perry, Barbara Lane,
High Point
Perry, Frances William,
Richmond, Va.
Pinton, Carolyn Marie,
Arlington, Va.
Poag, Barbara Ann,
Columbus
Pugh, Carolyn Ivey,
Hickory

Raiford, Mary Lindsay,
Hendersonville
Roberts, Mary Eloise,
Raeford
Rogers, Marion Lane,
Brooklyn, N. Y.
Rollick, Virginia Dianne,
Glen Cove, L. I., N. Y.
Sain, Brenda Mae,
Yate
Sasser, Nancy Farthing,
Goldsboro

Sitton, Linda Elizabeth,
Hendersonville
Strawhun, Sandra Lee,
Charlotte
Vandenborre, Suzanne M.,
Dhahran, Saudi Arabia
Weeldreyer, Sharon Rae,
Fayetteville
Whitley, Anna Patricia,
Smithfield
Willard, Helen Gaye,
Yadkinville

SOPHOMORES

Adams, Gayle Elaine,
Charlotte
Alphin, Gloria Anne,
Dunn
Barnes, Linda Lee,
Drexel
Beasley, Nancy Delmar,
Washington, D. C.
Blackley, Beverly Joan,
Hillsboro
Bradner, Rebecca Sue,
High Point



Butner, Sandra Gail,
Tobaccolville
Canby, Sarah Ann Frazier,
Philadelphia, Pa.
Carswell, Helen Janet,
Morganton
Collins, Frieda Ann,
Rock Island, Ill.
Cooke, Marianne,
Winston-Salem
Darr, Deanna Evelyn,
Arlington, Va.



Easkold, Barbara Hope,
Burlington
Garner, Kathleen Ann,
King
Griffith, Ethel Marie,
Winston-Salem
Groce, Joan Roberta,
West Asheville
Harville, Cheryl Louise,
Chapel Hill
Holder, Bettina Kay,
Waynesville



Hopkins, Karen Lycin,
Durham
Isom, Dorothy Rose,
Raleigh
Jones, Carolyn Wayne,
Oxford
Kemmer, Susan Jo,
La Grange, Ill.
Kennedy, Sharon Ann,
Kinston
Lahens, Frances Bradhurst,
Wynnewood, Pa.



LeShanna, Judith Ann,
Atlanta, Ga.
Logan, Jacqueline,
Raleigh
Maxwell, Ann Parham,
Raeform
Moody, Beverly Anne,
Durham
Mott, Susan Elizabeth,
Sarasota, Fla.
Newnam, Constance Lee,
High Point



Palmatier, Anne,
Chapel Hill
Ray, Nancy Charles,
Raleigh
Reedy, Vida Michaela,
Southern Pines
Ridgeway, Carole Elizabeth,
Winston-Salem
Rieman, Nancy Lou,
Birmingham, Mich.
Solomon, Ellen Joan,
Wilmington



Stokes, Nancy Estelle,
Charlotte
Toan, Dorelle,
Durham
Toy, Wanda Sue,
Durham
Tyson, Judith Ann,
Aiken, S. C.
Weeks, Mary Ann,
Mt. Holly
Wells, Rebecca Agnew,
Chapel Hill



White, Katherine Beverly,
Charlotte
Wooden, Jane S.,
Raleigh
Zaron, Jo Ann,
Tarentum, Pa.
Zimmerman, Sandra Joyce,
Winston-Salem



FRESHMEN



Anderson, Sylvia Anita, Charlotte
 Banks, Martha Ellen, Durham
 Barbee, Vivian Anne, Richlands
 Bartlett, Judith Ann, Raleigh
 Beauchamp, Helen Patricia, Boonsboro, Md.
 Bennett, Mary Suzanne, Asheville

Browning, Judith Lee, Durham
 Burr, Cathy Ann, Winston-Salem
 Camlin, Sara Louise, Hamlet
 Cansler, Karen Elizabeth, Winston-Salem
 Colison, Margaret Estelle, Washington, D. C.
 Cox, Elizabeth Blair, Winston-Salem

Croom, Connie Platt, Raleigh
 Dockery, Brenda Gale, High Point
 Eakes, Virginia, Goldsboro
 Eddy, Virginia, Southport, Conn.
 Foushee, Mary Elizabeth, Chapel Hill
 Fox, Janice Kay, Raleigh

Fox, Linda Ann, Roxboro
 Furches, Mary Susan, Pfafftown
 Gardner, Sandra Hoen, Baltimore, Md.
 Gentry, Kathryn Rose, Roxboro
 Gilmore, Stella Florence, Candler
 Gunderson, Karen Lee, Lewisville

Harrison, Linda Yvonne, LaGrange
 Herter, Nancy Elizabeth, Lincoln
 Hogg, Saralynn Jean, Pittsburgh, Pa.
 Holton, Jean Marshall, Winston-Salem
 Howard, Mary Carole, Sylva
 Howerton, Judy Charlyne, Gibsonville

Hurst, Nancy Ward, Swansboro
 James, Judith McGowan, Mebane
 January, Mary Lee, Grifton
 Johnston, Carolyn Elizabeth, Burlington
 Jordan, Linda Virginia, Gatesville
 Kelly, Alice Wynn, Tabor City

Kling, Margaret Carol, Kinston
 Koons, Helen Rebecca, High Point
 Lentz, Ellen Linn, Goldsboro
 Long, Sandra DeLois, High Point
 Marney, Rita Christopher, Charlotte
 Marshall, Jean Mary, Arlington, Va.

Mason, Gloria Jeanne, High Point
 Massey, Hulyn Jeanette, Durham
 Merrow, Helen Leith, Alexandria, Va.
 Miller, Sharon Jean, Cary
 Money, Pamela Jane, Summerfield
 Moore, Linda Joy, Raleigh

Morris, Patricia Faye, Durham
 Moser, Jerri T., Raleigh
 Murphey, Barbara Ann, Arlington, Va.
 O'Brient, Carol Wayne, Asheville
 Phillips, Marie Ann, Ft. Leavenworth, Kan.
 Phillips, Matti Hyles, Morehead City

Ranson, Sharon, Charlotte
 Roschy, Susan Gertrude, Burlington
 Schell, Pamela Lynn, Asheville
 Scovil, Elizabeth Penfield, Raleigh
 Simpson, Linda Craddock, Alexandria, Va.
 Smith, Carolyn Ann, Winston-Salem

St. John, Sarah Patricia, Concord
 Verduin, Elizabeth Terry, Hendersonville
 Viverette, Jo Anne, Rocky Mount
 Waterfield, Ruth Anne, Fayetteville
 Whyte, Barbara Elizabeth, Bethesda, Md.
 Yelverton, Paula Anne, Goldsboro

GENERAL NURSING

Borger, Barbara Jane,
Palmerton, Pa.
Brewer, Mary Ann,
Greensboro
Brune, Beverly Ann,
Lafayette Hill, Pa.
Burgermaster, Brenda Mae,
Nutley, N. J.
Curtis, Barbara Jenene,
Durham

Deaton, Freida Ann,
Shelby
Faust, Christine Jane,
Glenside, Pa.
Ferguson, Phyllis Helen,
Hampton, Va.
Hawes, Laura Lee,
Supply
Laffiteau, Therese Elizabeth,
Wilmington

Lusk, Elizabeth Ann,
Chapel Hill
McCauley, Lois Elizabeth,
Havertown, Pa.
Maher, Arlene Ina,
West Hartford, Conn.
Mayo, Margie Ann,
Kenly
Motsinger, Annie Harding,
Lexington

Porter, Agnes Yvonne,
Wyrheville, Va.
Ray, Betty May,
Fairmont, W. Va.
Riddle, Joyce Faye,
Black Mountain
Sones, Betty Jane,
Williamsport, Pa.
Thomas, Frances Jeanette,
Durham



PHYSICAL THERAPY



SENIORS

Abernathy, Hettie Jo,
Gastonia
Barber, Carole Princess,
Charleston, S. C.
Capps, Judith Dawn,
Sanford
Love, Jo Carol,
Mt. Pleasant
Poole, N. Lorene,
Thomasville
Presson, Ramona Thomas,
Winston-Salem
Rentz, Beverly Kaye,
Lexington
Reynolds, Judith Kay,
Richmond, Va.
Robbins, Rebecca Anne,
Greensboro
Settlenvre, Elizabeth Ann,
Valdese
Springs, Sandra Caroline,
Charlotte

JUNIORS

Arbaugh, Miriam Alice,
Charlton Heights, W. Va.
Brockmann, Charles Hines,
Salisbury
Fisher, Patricia Diane,
Asheville
Koch, Carol Virginia,
West Caldwell, N. J.
Lusk, Gladys Ruth,
Jackson, S. C.
Oakley, Lois Ann,
Roxboro
Oliver, Margaret Alice,
Whiteville
Reynolds, Elizabeth Jane,
Greensboro
Sharp, Joyce Ann,
Pensacola, Fla.
Smith, Betti Jean,
Gastonia
Whitfield, Elizabeth Carlisle,
Durham
Winstead, Charlotte Suzanne,
Roxboro

STUDENT NURSES ASSOCIATION



S. N. A. EXECUTIVE COUNCIL. *First row:* Solomon, Wooden, Ridgeway, Whitley. *Second row:* Newsome, Rogers, Manuel, President Rollick.

The University of North Carolina Student Nurses' Association, a local chapter of the National Student Nurses' Association, was established on this campus in 1954. It is designed to foster the growth of nursing students in their personal and professional lives as they prepare to carry out future responsibilities as professional nurses. This is accomplished by monthly meetings, featuring prominent speakers in nursing and allied fields, and social functions, providing for more socialization among nursing students. Workshops, conventions and bi-monthly meetings at the district level unite nursing students from schools throughout the state and encourage an exchange of new ideas and concepts in nursing.

THE ORDER OF THE OLD LAMPSHADES

The Order of the Old Lampshades strives to recognize that oft-ignored campus group, the "do-nothings." The Lampshades are without projects and goals; they merely exist. Members are tapped for an utter lack and a "do-nothing" spirit. Sadly, some of the members have violated the principles of the group by showing excellence in some area. These people may still remain in the organization, however, for the "nothing" spirit in which their deeds were performed. All members and accomplishments successfully hidden under lampshades, they make their ritual tapping, accompanied by the discordance of tin pans and wooden spoons. Although the Lampshades frown on initiative, they plan to increase their ranks through a campus-wide tapping in the future.

Seated: Solomon, Davis, Burris, President Yoder, Canby, Mott, Strader. *Second row:* Smithwick, Martin, Ross, Tyson, Shaw, Lupton, Stone. *Third row:* Rogers, Burnette, Rollick, Manuel, Acker, Howell, Roberts.





FIRST YEAR

- Anderson, Melba Ramseur,
Raleigh
- Bean, Mary Ann,
Mebane
- Braxton, Maxine Blair,
Snow Camp
- Curtis, Cecelia Anne,
Kinston
- Dalton, Sandra Kaye,
Rutherfordton
- Hege, Jeanne Elizabeth,
Raleigh
- James, Nena Lynn,
Mebane
- Koehn, Donna Jean,
Charlotte
- Murray, Gael Theresa,
Chapel Hill
- Olsen, Mary Ann,
Hendersonville
- Pender, Judy Carol,
Mebane
- Ramsey, Nancy Vesta,
Kinston
- Rogers, Lyna J.,
Gastonia
- Scruggs, Doshie Martena,
Forest City
- Spruill, Mildred Ann,
Kinston
- Willis, Sandra Lynn,
Shelby

DENTAL HYGIENE

SECOND YEAR

- Carter, Linda Lou,
Greensboro
- Cole, Penalie Carol,
Charlotte
- Dickens, Linda Gray,
Roanoke Rapids
- Fleming, Joan Louise,
Charlotte
- Fox, Joan Marguerite,
Chapel Hill
- Hines, Lana Louise,
Winston-Salem
- Hough, Marcia Sue,
Dallas
- Manship, Joy Alice,
Wilkesboro
- Saine, Sandra Kay,
Lincolnton
- Sutherland, Nancy Elizabeth,
Durham
- Westmoreland, Melinda,
Charlotte
- White, Joan,
Durham
- Wright, Marilyn Joyce,
Chapel Hill





DORMITORY



L I F E

If there is one aspect of dormitory life at Carolina which can be called typical of the overall picture, it is diversity. Dormitory life is essentially characterized by variety — variety in friends, in activities, in pastimes, and in living conditions.

At any time and in any dormitory there are opportunities for becoming involved in almost any type of activity. To look in on any particular dormitory on any given night, one can usually find such activities as card playing, TV watching, Hi-Fi listening, shooting the bull, or perhaps even studying. If one tires of these activities, there is always someone organizing a trip to the Pine Room, the gym, a flick, Byron's, the Toddle

House or a local tavern. However, after one has had his fill of these activities, he can resort to the most popular of all dormitory activities — sleeping.

Aside from the variety presented in each individual dormitory, the student at Carolina has a variety of dormitories presented to him. He may choose from twenty-four dorms offering nearly every type of living condition. Small or large, new or old, convenient to town, or convenient to the Medical Complex, those composed of graduate students or those composed of freshmen, or a suitable composite of these factors constitute the varied offerings of the University's dormitories.



All I want to know is, what in the H . . . is it?



I just can't understand why I went down five q.p.'s last semester . . .

I still say there wasn't a cloud in sight, when . . .



Sex, anyone?



Romeo, Romeo, wherefore art thou?



The final offering of the dormitory in its manifold program is the diversity of knowledge which one gains while living there. From the associations, friendships, conversations, challenges, frustrations, rivalries, controversies and pleasures which constitute dormitory life, much experience is gained through which character and personality are shaped. And above all, living under a system of self-government with the concomitant freedom and responsibility prepares the individual for his role in society.

—Bruce Welch
IDC President



"Dear John, . . ."

That's all for today . . .

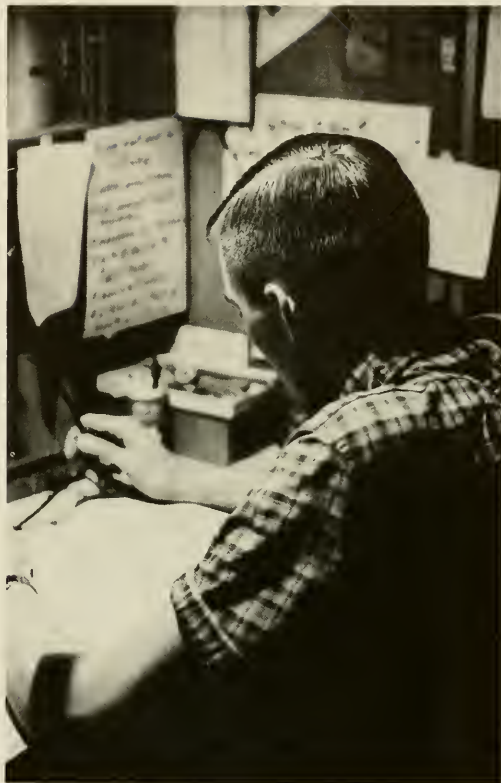
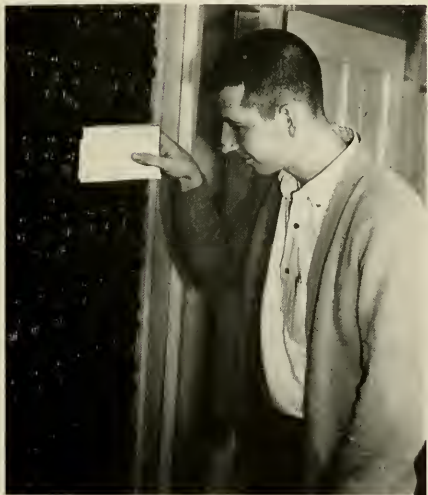

Whadda' you mean -- it was my idea?

It is to those individuals — too numerous to name — known as dorm men that DORMITORY LIFE is dedicated . . . The hours and effort expended are insignificant when compared to the recognition due them, thus it is hoped that these pages will be meaningful this year and in years to come . . .



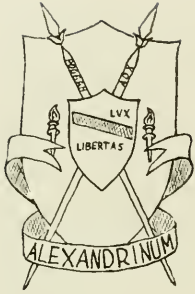

Alexander Dormitory was constructed in the year 1939. It was originally used as housing for Naval officers who were undergoing flight training during the Second World War. Alexander's colors are navy blue and white. The official publication is the *Alexander Grit*.

The year's beginning brings a rash of freshmen . . . successful rush . . . only three black balls . . . Intramural football season climaxed by a 12-0 victory at St. Andrew's College . . . "Playboys" roll in volleyball . . . Doc and the Poobahs . . . Goldsmith and the Episcopalians . . . Welch and his sister . . . Ed Pierce and the Big Mouse . . . Davis and his finger . . . Epton and his muscles . . . Craig and his gut . . .

Miss Nancy Pruitt
Alexander's Sweetheart



ALEXANDER

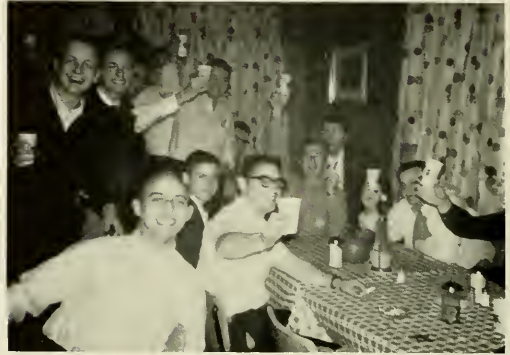

Here's to sobriety . . .

The Poobah salute takes its place beside the cheerful greeting of the ADX's . . . Pizza party too much for a few of our members . . . The *Grit* comes out with its usual perceptive reporting . . . Stretcher, Caplan, and the IDC terrorize the dorm . . . Hardison offers advice — on best TV programs to watch . . .

Alexander still stands for another year, undaunted by one hundred and twenty of her prodigies. Even though she might eventually become a fallout shelter, or even worse, a residence for co-eds, she will always remain *our* dorm . . .

We can *really* shake 'em down . . .



AVERY

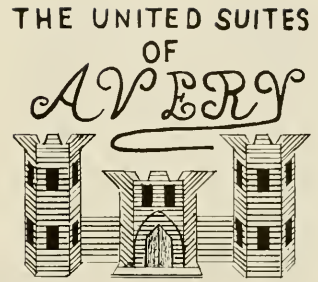

AFL (Avery football league) championship game

Avery Dorm, population 235 upperclassmen, is rapidly achieving, if it has not already done so, the epithet of "The Most Progressive Dormitory on the U. N. C. Campus." The leaders (Ron Aycok-Pres., Cy Lynn-Vice-Pres., John Ward-Sec., Jay Dinsmore-IDC, Jim Drake-IDC, and Bill Burwell-IDC) endeavor to make life in Avery something more than mere existence. The campus is moving toward Avery and an aggressive posture has been assumed in providing Avery occupants with many and varied social activities. Avery has had dances with Cobb and the Nurses Dorms, "King for A Day Contests" (this contest netted \$80.00 for the dorm social fund), open house after home football games (refreshments and other goodies were served), sponsors in every major campus beauty contest, and with two other men's dorms has presented a combo party at

the Legion Hut. These are only a few of the activities which were undertaken. An active intramural program and organized dorm functions (dorm newspaper and displays to name a few) represent outlets for Avery men to exhibit energy and ability. Avery is, indeed, a dorm in which one can take justifiable pride.

Miss Cecile Mayrand
Avery's Sweetheart

King-for-a-day Drawing . . .
"Oh no! Rufus Edmisten!"



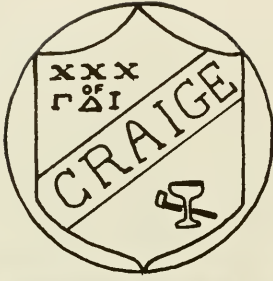

CRAIGE

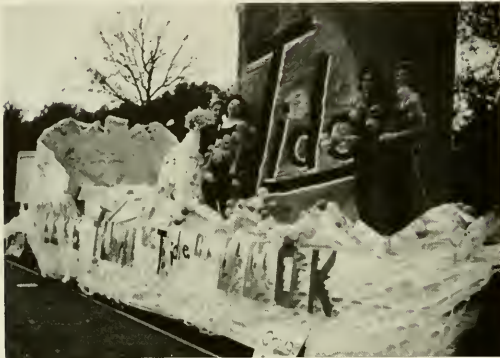

This is gross?

One of the newest dorms on campus, Burton-Craige has already made its presence felt by showing what a dormitory can accomplish with good ideas and plenty of hard work. It has ushered in a new era in dorm life that will eventually spread over this campus and possibly to other schools.

Brand new walls . . . and no walk-way . . . 7:30 — I've slept through my 8:00 class . . . new era . . . country-club surroundings, country atmosphere . . . brand new administration . . . love those elevators! . . . cold water, sore feet, no heat . . . boiler blows top . . . Dental School Drill Team goes to work . . . a "pork chop" working in the snack bar . . . Jake's bargain basement locates on fifth floor . . . 10,000 rolls



Miss Betsy Caron
Queen of the "Beat Dook" parade



Ban takes the worry out of being close . . .



We lose more people over those rails . . .

of toilet paper used in attempts to wipe out future administration, cheerleaders . . . Hustler Fitz makes the scene . . . can't cuss any more — Craige has a mama and a papa . . . who parked this red roller skate in the lobby? . . . Making a ram in the basement — Craige wins the Homecoming Display contest . . . deal another hand and then we'll study — after we watch *Combat* . . . XXX of GDI pledges 7.45 . . . 3:30 and no mail yet . . . 2:00 a.m. and elevator bells . . . pres. plays plumber, repairs run-away toilet . . . rain and the first annual Mud Bowl . . . somebody ask the twins what the rates at Watts' are . . . janitors make clean sweep — corn stalks for party decorations disappear . . . Craigmens, the Great Pumpkin see Cobb's basement . . . where is that intramurals team? . . . who was that in S. Clause's lap . . . Gros and his "jokes" . . . who was that girl in the med student's wing? . . . Craige sponsors Queen, cleanest float in the "Beat Dook" parade to cries of, "We can get that float finished!" . . . somebody answer that phone . . . and close that suite door — it's cold in here!!! . . . quiet reigns — the IDC never sleeps . . . water balloons off the balconies . . . Davis and his 21 tickets, discovers that we've got our own cop . . . The Tarpit and the Administration — it's about these jokes . . . THAT's a coke machine? . . . recreation rooms and the bomb shelter residents . . . dorm meetings and "loads" of people . . . Von Busch gets a new car . . . first floor, snack bar, and Payton in the phone booths . . . second floor wrote this . . . third floor, Phi Mu finds a home . . . 331 and Holsenbeck . . . fourth floor, Westin and the continental atmosphere (where there is none) . . . Peace Corps leaves, McMahan and Co. move in to fill the void on the fifth floor . . . sixth floor is lulled to sleep by angel voices, while girls ride up and down the elevators . . .

EVERETT

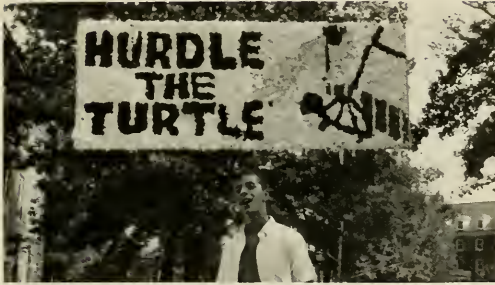

Pres. Sam and the Homecoming display

The alarm clock next door wakes you an hour early. Eyes half open you pick up your DTH and ROGAH — one day late. After braving the steam-clouded bathroom, you're ready for class with two minutes for breakfast. Back at Everett after lunch, you battle through ninety-four fellow mail-mad Everetts to find your library fine notice in your mail box . . . no letter from Mary. The afternoon you spend holding cards in the twenty-four-hour bridge game in the social room, or maybe make up sleep lost by studying till 3:30 a. m. for your French quiz. Seven p. m. . . . quiet hours begin just as Sam strides into your room signing up athletes for the Rogah underwater basket-weaving team in his life-and-death struggle for dorm points. As you crack the physics book, the Kingston Trio on the third floor tunes up, and the popcorn factory on the first floor goes into regular production of its scorched product. Somehow, the alluring voices of Cobb girls outside your window are distracting. The radios and record players start the nightly concert reinforced by would-be Elvises in the showers. After a half hour's study, the guy next door drops in to yack about sex for two or three hours. Soothed by a late shower, you're finally in bed. All is quiet; for the IDC sleeps with the door open.



There could be something attractive about co-eds . . .



Some of the Everett jock-league . . .



Miss Ann Bennett
Sweetheart

JOYNER

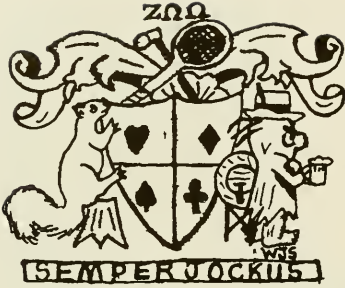

Miss Toni Snider
Sponsor



Wes Collins *President* Spencer Barnes *Vice-President* John Medlin *Sec. Treas.* Gordon Appell *IDC* John Reese *IDC*

After two years as Best Dorm on Campus, Joyner finds itself in a real struggle to retain the title. But life goes on in its usually bizarre fashion in the Backwards Building with the Raleigh St. Bathrooms.

Basement food machines continue their policy of giving nothing for something, in spite of anguished cries, curses and various forms of assault and battery. While the war between man and machine rages, others actually try to use the study room nearby.

Dorm meetings enjoy steadily dwindling attendance, as meetings begin by making sure that first-floor residents trapped while watching TV stay where they are. Some traditions cherished by the first floor include flinging the frisbee, shower creativity in the form of song lyrics, and leering at girls' tennis classes.

Modified anarchy reigns on the second level, where screams issued from 206 and 208, during the regular sessions of Spit,

Scrabble and bridge. Eccentrics abound in the persons of Snoopy Sorrell and the Merchant of Enfield. Rusty Ward just isn't real. The search for one normal resident is abandoned; Wayne Womb and Phalec Rhodes are christened. A mysterious thief filches McDade's underwear and Advisor Finison cowers in 219. Wedding bells ring for Williams and Gilbert gets a big fat ring for Linda Tripp-to-be.

Third floor leads us to believe they are more elevated in their pursuits. Nominating vice-prexy Spencer Barnes as Most Gung-Ho, they go on to list other active residents: Gordon Appell, IDC court and Jr. Class cabinet; Cecil Locklear, Soph. class cabinet and Finance Committee; Charles Hipps, drum major; and the silver tongued angels, Farthing, Owen, and Frog (Frog?) Carroll. Broome heads the YRC and Steward abandons the dorm for matrimony.

High in the clouds, Lyons Memorial Dorm (formerly 4th floor) rules the roost in solitary splendor.

Delusions of grandeur . . .



Book Report?



MANGUM



Odom Hall Griffin Aldridge
President Vice-President Intramural Mgr. IDC Representative



Mickey Blackwell
 Huett Britt
 Jim Nesbitt
 Tom Lominac
 Bill Campbell
 Hubert Hawkins
 Tom Fisher
 Dick Westrick
 Charlie Lloyd
 Dave Burge
 Barry Lee
 Steve Reeves
 Sonny Shelton
 Billy Rose
 David Honeycutt
 Charlie Rhyne
 Fred Lambert
 John Gunn
 Allan Huffman
 Bill Bosby
 Preston Aldridge
 Jerry Odom
 Walter Parrish
 Glenn Braswell
 Tommy Peterson
 Alex McIntire
 Al McNeil
 Bill Taylor
 Dave Lobdell
 Richard Williams
 Ronnie Bone
 Rich Albiez
 Steve Hamilton
 John Stewart
 John Gould
 Dave Sapp

Linwood Hall
 Franklin Leggett
 Reg Smith
 John Leblanc
 Bob Morphis
 Graham Wells
 Joe Griffin
 William Harrison
 Mark Fountain
 Bill Lambert
 Rusty Mauldin
 Melvin Boyd
 Art Rogers
 John Davis
 John Little
 Douglas Pearson
 Phil Holt
 Marvin Mood
 Gene T. Capps
 Winston M. Sanford
 Drew Murphy
 David Lane
 Robert J. Hauser
 Bob Jamerson
 Nathan Ray
 Bowen Asserson, Jr.
 Barry Russell
 Homer Le Grand
 Glenn A. Lancaster
 Ronnie Stanley
 Jim McIntyre
 Jerry Whitfield
 Gene Yarbrough
 James Quinn
 Mike Griffin
 Greg Davis

Another wild party with Watts . . . a raid on the Nurses Dorm . . . and a few cat calls at Ruffin started us off right. The freshmen take over . . . Boo-Ray takes a back seat to academic pursuance. Odom takes over as Prexy and calls a dorm meeting about every other night when he's not in Burlington . . . Mangum becomes a quiet dorm . . . well almost. Wild Bill Elliot was heard everywhere and his roomie, a tired baseball player named "Woogie" took charge of the wheel this year . . . Blackwell leads the way as everybody's buddy . . . Smith practices karate on the bathroom wall . . . Morphis wishes he could do same . . . Aldridge and Pearson journey to WC every weekend . . . the Blimp continues to amaze everyone . . . Shofner and Rogers sing "They've broken up that old gang of mine". . . Griffin, Griffin, Harrison, Albiez, and Whitfield carry on their weekly debates . . . and the Mangum Miscarriage was reborn.

Miss Sylvia Phillips
Sweetheart





MANLY



John Schultz
President

Henry Merrill
Vice-President

Murray Van Lear
Editor



What in the hell is SHE doing here?

Hey Dad . . . hear about the roses sent to Cobb? . . . Satch says the one with the hole is his . . . Honey makes the Varsity . . . Dodgers in '63? . . . Duke and Tom still waiting . . . Freas takes the grappling crown . . . Morris deserts after perfecting M&M special . . . Hatch rocks out . . . Bug finds major . . . "the toe" kicks out . . . Chicago frosh breaks in line-up . . . Rats run-up champions . . . George runs another one out . . . Sechler continues to spread the gospel . . . Johnson sweats out Cuba crisis . . . M.V.L. can't restrain his pen . . . Night-train rolls . . . Doug and Boge wait for beach . . .



She DOES, too!

Gehring and Iddings practice for Sea Hunt . . . President Schultz deserts too . . . Lumpkin has lay-over in Chapel Hill . . . Hanna gets cut-off . . . Hindo and Ridenstein catch all the hell . . . Mathews continues practice of intolerance . . . J. Gilbert re-named . . . second floor continues to play "Who's got the bed?" . . . Big George ends period of abstinence Jan. 1 . . . where is Don's roommate? . . . why did Jack get the Stetson . . . when will J. P. open his discount store? . . . what's Richmond got that UNC ain't, Kaz? . . . "Rubberlegs" Adkins signs up with Jerry Butler . . . Natasha snakes John for Ukrainian cossack . . . Mokey loses sense of time, celebrates too early . . . with all this behind us, what's there to look forward to?

Manly's own . . .
"the River-rats"



Miss Diane Peed
Manly Dorm Sponsor

OLD WEST

Miss Kay Barret
Old West Sponsor



Old West

Old West continues to be a dormitory of contrasts:

The hardest to get into, but the least comfortable; highest average scholastically, despite biggest 'goof-offs'; most central location, with biggest class-cutters; the sloppiest rooms, despite the best efforts of Pardner; and greatest athletic managers, despite perennial upsets.

SUPERLATIVES: Huggins remains best-dressed . . . Well-ing best all-around athlete . . . Sophisticated Herndon dates only Atlanta girls . . . Shouse and Renwick make up for 'bull' pledges' grades . . . Who gets the next phone call, Selden,

Bundy, or Mangum? . . . Williams off to Sebring and Watkins Glen again . . . Manly heads for triple crown of tube team, gin team, and flick team . . . **POLITICOS:** S. P. McFadden over U. P. Savery (by 50 lbs.) . . . Maitre d' Taylor, less red bow-tie, in sports . . . Smith brothers, Adams and Price without beards? . . . **SOUTH WING ANNEX NEWS:** Dekes get their rooms back . . . Compton flashes flicks . . . Peek heads for Toddle House . . . Raney heads for home . . . Rogers and Edwards play with numbers . . . Bobrowske makes lots of 'friends' and Phi Bate . . . First floor has top frisbee team . . . **SPENCER DORM ANNEX:** Mr. Good going to see "the sweetest little woman in the world". . . The Billy Bird Combo . . . Selden and the black headed one . . . Morgan, the marine, makes good I.D.C. representative . . . **THE 40 PLAYMATES AND THEIR FRIENDS:** Kay is Win's fiancee, but why is he afraid to let her transfer from Mary Washington? . . . Music-Man McNinch makes all-star dump team with eight straight . . . 'Squatty' Cole gets words from Sweet Briar and the Pentagon . . . Allen receives first 'c' and prints first letter . . . Mole loses weight and sleep on account of studies . . . Rex loses date but finds wild turkey . . . Buck and Jeff head pizza team . . . Doctor finds showers are real, despite propaganda . . . Who is the open-mouthed Neanderthal Man in the picture? . . . **MISCELLANEOUS:** Sams dreams of shooting campus coeds for Playboy.

Kneeling: Cole (Sec-Treas.); Morgan (IDC Rep.); Savery (Pres.); Bilisoly (Intermural Mgr.); Fowler (V-Pres.); *First row:* Shouse, Mason, Barlow, Brooks, Bobrowske, Little, Vestal. *Second row:* Renwick, Johnson, Hunter, Doctor, Jackson, Rogers, H. Price. *Third row:* Weir, Thomas, Bragunier, Taylor, Mabe, Selden, Williams, Sams. *Fourth row:* C. Price, Goodwin, Bundy, Turner, Tharin, Welling, Allen, McNinch, Sowder, Schrum, McFadden.





RUFFIN

Remember . . . the gross suckers flying at the Beat Dook parade . . . parties at La Pizza . . . Holmes-Hoehn, Ltd. . . . we start out expecting a great year . . . Valkyrie Sing win and the celebration that followed . . . the Save Ruffin Committee and final victory over South Building . . . our speaker programs . . . Ruffin delegation to the Dook game . . . volleyball out back . . . weekly trek of the Greensboro crew . . . our encounter with the Dook football team . . . checking out the girls from Cobb as they walk by . . . Big John and Eric breaking into your room at daybreak yelling "Wake up Sporty" . . . the curse of 205 . . . delightful commentaries by Brooklyn on all TV programs . . . our lovable, filthy social room . . . Paul Causey's birthday party . . . Andy an honorary member of the third floor . . . Milford in the lower quad without clothes . . . the singers in 312 . . . the winos on the first floor . . . waiting in front of the mailboxes for the mailman . . . learning Korean on the second floor . . . Jim Morton never being in . . .

Hodge losing your laundry . . . that telephone eternally ringing for someone else . . . John Birch on the fourth floor morgue . . . anti-Cuban rallies . . . all those panty raids that never came off . . . all this and studying too!

gerry good, pres.; sam bryan, v.-pres.; tom dinero, sec.; phil mcknight, treas.; charlie coble, soc. chmn.; welsford artz, roger asher, ben avent, les bailey, bob bailey, bob barbee, marshall basinger, leigh beadle, ray booker, mike carden, bob carter, ed causey, paul causey, jim clackam, milford clark, greg couch, gary crawford, james crockett, barry craig, herb courier, steve davis, bert dearing, dave dumond, jim dutton, paul eason, hugh eagleton, kelly eanes, danny eller, doug eury, randy faulk, charles finch, joe garner, ronnie geer, jim gleason, ed goodman, bob gray, bill griffith, nick griffen, terry hamrick, tommy harrison, arthur hays, ron henson, ted hoehen, bill holmes, jerry hodge, charlie hobbs, fred horton, bill hunter, harry hutcheson, bob kaneer, john killian, bennie king, don king, dayton kirk, bobby kirk-ental, sang woo lee, ed ling, george lockhart, archie millis, barks mcarver, jeff macconnell, william mcdaniel, don mcgowen, worth mangum, alden miller, roger morris, jim morton, herb mueller, bill mcfadden, ron orovan, james parker, bob phillips, edith piaff, jim ray, jone refsnes, lamar reid, john renger, allyn robinson, don schain, jerry shroat, andy sjoholm, dave smith, joe spangler, hugo spechar, alan taylor, bill thornton, doug tilden, ralph viverette, john walsh, charles white, wommack white, john whitely, john williams, charlie wright, and whitey.



STACY

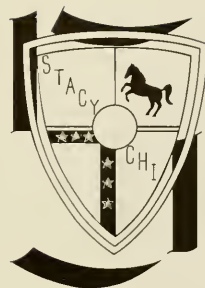

Miss Barbie Eason
Sweetheart

Stacy Chi entered 1962-1963 with, as usual, no place to go but up. And under Moose's leadership, that's where it went. John's intramural teams brought forth spirited participation from the Stacy Studs. We gained Co-ed visiting privileges this year, but, of course, no boy in his right mind would bring his mother into Stacy. The year continued with parties, the promise of more parties, and Stacy's usual glorious weekends. Brothers of Stacy Chi, remember: a Stacy man is welcome wherever he goes . . . a Stacy man needs no introduction . . . a Stacy man always knows what to do; because a Stacy man is a Stud!

That old gang of mine . . .



"Oh God, another day". . ."Where's my towel?". . ."Oh yeah! What's good about it?". . ."Well, I'll see you". . ."I'll never pass that quiz". . . And the weejuns shuffle off to class . . . "Mail here?". . ."Can't believe it!". . ."There's something in my box . . . Must be my roommates!". . ."Church bulletin and a bill . . . Wheee!". . ."Struck out again". . ."Ho hum! More fan mail". . ."That pig didn't write again". . ."Through for the day". . ."That quiz was so bad". . ."I'm hungry". . . "Can you face Lenoir Hall again?". . ."Let's go to the 'Mono' and look at the Cobb girls". . ."You seen that flick?". . ."Let's go to the Tempo". . ."Gotta hit the books . . . Two quizzes tomorrow". . ."How about you gettin' the-hell-outta here so I can get some sleep". . ."See you in the morning". . .



ORGANIZATION INDEX

Academic Affairs Committee	74	Law School	336
A.F.R.O.T.C.	94	Lutheran Student Association	91
Alpha Delta Pi	108	Medical School	398
Alpha Epsilon Delta	190	Men's Council	80
Alpha Gamma Delta	110	Men's Glee Club	61
Alpha Kappa Psi	184	Monogram Club	296
Alpha Phi Omega	187	National Student Association	70
Alpha Tau Omega	126	Newman Club	90
Angel Flight	98	N.R.O.T.C.	99
Arnold Air Society	98	Nursing School	414
Attorney General's Staff	71	Order of the Golden Fleece	192
Audit Board	73	Order of the Grail	197
Baptist Student Union	90	Order of the Minotaurs	201
Baseball	290	Order of the Old Bean Birds	203
Basketball	276	Order of the Old Lamp Shades	420
Beta Gamma Sigma	189	Order of the Old Well	196
Beta Theta Pi	128	Orientation Committee	67
Budget Committee	72	Pan-Hellenic Council	106
Campus Affairs	74	Pharmacy School	404
Campus Chest	76	Phi Beta Kappa	194
Cardboard	295	Phi Delta Chi	180
Carolina Christian Fellowship	92	Phi Delta Theta	144
Carolina Forum	76	Phi Eta Sigma	195
Carolina Handbook	53	Phi Gamma Delta	146
Carolina Playmakers	60	Phi Kappa Sigma	148
Carolina Quarterly	53	Phi Mu Alpha Sinfonia	174
Carolina Women's Council	85	Physical Therapy	419
Cheerleading	281	Pi Beta Phi	120
Chi Omega	113	Pi Kappa Alpha	150
Chi Phi	130	Pi Kappa Phi	152
Chi Psi	132	Pi Lambda Phi	154
Communications Committee	77	Publications Board	77
Cosmopolitan Club	93	Public Health School	410
Cross Country	283	Rho Chi	191
C.U.S.C.	70	St. Anthony Hall	156
Daily Tar Heel	54	Scabard and Blade	103
Dance Committee	51	Seniors	302
Debate Squad	78	Sigma Alpha Epsilon	159
Dental Hygiene	421	Sigma Chi	160
Dental School	392	Sigma Nu	162
Delta Delta Delta	114	Sigma Phi Epsilon	164
Delta Kappa Epsilon	134	Soccer	282
Delta Sigma Pi	182	Society of Janus	199
Delta Upsilon	136	Sophomores	360
Di-Phi	78	States Affairs	75
Dormitories	422	Stray Greeks	107
Elections Board	72	Student Activities Fund Staff	73
Episcopal Student Congregation	91	Student Athletic Council	299
Fencing	295	Student Entertainment Board	75
Football	266	Student Government	64
Freshmen	372	Student Legislature	68
Gamma Beta Epsilon	202	Student N.E.A.	177
General Nursing	419	Student Nurses Association Executive Council	420
German's Club	124	Swimming	288
Gimghoul	200	Tau Epsilon Phi	166
Golf	294	Tennis	292
Gorgon's Head Lodge	198	Theta Chi	168
Graham Memorial Activities Board	50	Track	284
Graham Memorial Student Union	48	UNC Band	63
Hillel Foundation	92	University Party	79
Honor System Commission	71	Valkyries	193
Interdormitory Council	82	Women's Athletic Association	298
Interfraternity Council	122	Women's Council	81
International Student Board	93	Women's Residence Council	84
Juniors	344	Wrestling	286
Kappa Alpha	138	WUNC	62
Kappa Delta	116	Yackety Yack	56
Kappa Epsilon	176	Young Men's Christian Association	86
Kappa Kappa Gamma	118	Young Women's Christian Association	88
Kappa Psi	178	Zeta Beta Tau	170
Kappa Sigma	140	Zeta Psi	172
Lambda Chi Alpha	142		
Lambda Phi Omega	188		

This is a capsule...



● ● ● and it looks deceptively simple. Certainly not as complex as an x-ray machine, a fully equipped operating room, or a modern pharmaceutical analysis laboratory. But appearances can be deceiving. Into this capsule went countless hours of research, the clinical investigation of thousands of patients by scores of physicians and—finally—painstaking manufacturing controls. And—with the help of this capsule—physicians are able to provide more effective care for their patients.

Smith Kline & French Laboratories is dedicated to the discovery and manufacture of these seemingly simple medicines . . . prescription drugs which have revolutionized the physician's treatment of his patients.

SMITH KLINE & FRENCH LABORATORIES



STUDENT INDEX

A

Name	Pages
Abell, James Curtis	403
Abernathy, Hettie Jo	419
Abernathy, John William	361
Abul-Ela, Abdel-Latif Abdel-Fattah	411
Acee, John Marshall, Jr.	373
Acker, Dorene Karen	303, 420
Ackerman, Scott Fulton	373
Adair, Rosemary Ward	345, 115
Adams, Anthony Gordon	303
Adams, Carlton Noble, Jr.	345
Adams, Charles Preston	152, 158, 345
Adams, Charles R.	361
Adams, Emily Jeannette	188, 408
Adams, Franklin LeVerne	388
Adams, Gayle Elaine	417
Adams, George H.	369
Adams, Howard Ellison	96, 98, 303
Adams, Jeffrey Paul	373
Adams, Jocelyn Virginia	361
Adams, John Delvott	373
Adams, Junius Greene	361
Adams, Thad	288
Adcock, Gerald Cooper	303
Adcock, Robert Kenneth	361
Adkinson, N. Franklin	69, 136, 361
Ahern, Alfred M.	411
Aimee, William F.	373
Ainsley, William Franklin	88, 373
Ainslie, Alice Anne	112, 298, 303
Aitken, George Douglas	184, 303
Akers, Barbara Goodwin	188, 407
Akers, Richard	469
Albright, Michael Keith	361
Aldright, Robertson Callaway	158, 366
Albritton, Harry Rolf	361
Alderman, James Blane	266, 345
Aldrich, Michael Edward	148, 345
Aldridge, Henry Belden	361
Aldridge, James Preston	82, 345, 411
Aldridge, John Eugene	361
Alexander, Clyde Benny	178, 405
Alexander, Emilie Eleanor	111, 177, 345
Alexander, Jack Lewis	407
Alexander, Jerry Marvin	397
Alexander, John Augustine	126, 345
Alexander, John Palmer	148, 345
Alexander, Judith Compton	88, 303
Alexander, Mildred Ann	345
Alexander, Roy Fink	373
Alford, James David	177, 405
Algray, Kathlyn A.	373
Allen, Allison Graham	373
Allen, Dorothy Carolyn	373
Allen, Felix Hill	303, 433
Allen, Inman	64, 70, 158, 303
Allen, James Henry	373
Allen, Judith L.	281, 361
Allen, Leonard Grant	361
Allen, Mitchell Ferris	345
Allen, Robert T.	345
Allen, Toni	345
Allen, William Harvey	373
Allgood, William Walton	178
Allis, John Bert	411
Allison, Jack Howard	303
Allmond, Charles Malcolm	373
Alpert, Carol Sue	373
Alpert, Edward Michael	373
Alphin, Gloria Anne	417
Alphin, William Jackson	345
Al-Sharbat, Huthami	410, 411
Alston, Edith Eugene	112, 303
Amend, John Frederick	373
Ammons, Hal Newton	178, 408
Anapol, Judith Fildew	361
Anders, John Frederick	373
Anders, Judy Fay	373
Anderson, Edward Johnston	303
Anderson, Frederick Randolph	373
Anderson, Gene Randall	303
Anderson, Henry London	172, 361
Anderson, Jane Anna	345
Anderson, Jon Edward	373
Anderson, Neal Anthony	373
Anderson, Ronald Nelson	189, 194
Anderson, Roy	373
Anderson, Sylvia Anita	361
Anderson, Wayne Clark	395
Andes, W. Abe	345
Andrew, Herbert Allen	303
Andrews, Kearney Hill	345
Andrews, Terry Dean	361
Ange, Charles Gilmer	190, 303
Ange, David Westley	361
Angel, James Lawler	373
Angell, John Paul	132, 345
Angell, Robert Jones	373
Anker, Jack	288
Ansell, Julian Ralph	361
Ansey, Carole	345

B

Name	Pages
Appell, Albert Gordon	69, 83, 299, 345, 430
Apple, John Dwayne	366
Applegate, Sam	56, 158, 292, 296
Arbaugh, Miriam Alice	419
Archer, James Edgar	373
Archer, Willis Arthur	401
Archie, Thomas Edward	172, 361
Arey, Carol Ann	345
Arey, William Jackson	345
Armfield, Charles Emmett	373
Armfield, Richard Beeson	373
Armfield, Robert Meade	303
Armstrong, Daniel M.	76, 78, 194, 303
Armstrong, Jonathan Jesse	106, 361
Armstrong, Patricia	121
Arnold, Robert Michael	373
Arnold, Bruce Lowe	142, 396
Arthur, Louis Chesterfield	162, 286, 303
Artz, Welford Eure	361
Ashburn, Michael Anthony	303
Ashcroft, James Michael	361
Ashendorf, William Herbert	166, 390
Asher, Roger Harry	303
Askew, William Earl	361
Asserson, Bowen	303
Atchison, James W. D.	401
Atherton, John	275
Auman, William Thomas	361
Ashcroft, James Michael	361
Ashendorf, William Herbert	166, 390
Asher, Roger Harry	303
Askew, William Earl	361
Asserson, Bowen	303
Atchison, James W. D.	401
Atherton, John	275
Auman, William Thomas	361
Ashcroft, James Michael	361
Ashendorf, William Herbert	166, 390
Asher, Roger Harry	303
Askew, William Earl	361
Asserson, Bowen	303
Atchison, James W. D.	401
Atherton, John	275
Auman, William Thomas	361
Ashcroft, James Michael	361
Ashendorf, William Herbert	166, 390
Asher, Roger Harry	303
Askew, William Earl	361
Asserson, Bowen	303
Atchison, James W. D.	401
Atherton, John	275
Auman, William Thomas	361
Ashcroft, James Michael	361
Ashendorf, William Herbert	166, 390
Asher, Roger Harry	303
Askew, William Earl	361
Asserson, Bowen	303
Atchison, James W. D.	401
Atherton, John	275
Auman, William Thomas	361
Ashcroft, James Michael	361
Ashendorf, William Herbert	166, 390
Asher, Roger Harry	303
Askew, William Earl	361
Asserson, Bowen	303
Atchison, James W. D.	401
Atherton, John	275
Auman, William Thomas	361
Ashcroft, James Michael	361
Ashendorf, William Herbert	166, 390
Asher, Roger Harry	303
Askew, William Earl	361
Asserson, Bowen	303
Atchison, James W. D.	401
Atherton, John	275
Auman, William Thomas	361
Ashcroft, James Michael	361
Ashendorf, William Herbert	166, 390
Asher, Roger Harry	303
Askew, William Earl	361
Asserson, Bowen	303
Atchison, James W. D.	401
Atherton, John	275
Auman, William Thomas	361
Ashcroft, James Michael	361
Ashendorf, William Herbert	166, 390
Asher, Roger Harry	303
Askew, William Earl	361
Asserson, Bowen	303
Atchison, James W. D.	401
Atherton, John	275
Auman, William Thomas	361
Ashcroft, James Michael	361
Ashendorf, William Herbert	166, 390
Asher, Roger Harry	303
Askew, William Earl	361
Asserson, Bowen	303
Atchison, James W. D.	401
Atherton, John	275
Auman, William Thomas	361
Ashcroft, James Michael	361
Ashendorf, William Herbert	166, 390
Asher, Roger Harry	303
Askew, William Earl	361
Asserson, Bowen	303
Atchison, James W. D.	401
Atherton, John	275
Auman, William Thomas	361
Ashcroft, James Michael	361
Ashendorf, William Herbert	166, 390
Asher, Roger Harry	303
Askew, William Earl	361
Asserson, Bowen	303
Atchison, James W. D.	401
Atherton, John	275
Auman, William Thomas	361
Ashcroft, James Michael	361
Ashendorf, William Herbert	166, 390
Asher, Roger Harry	303
Askew, William Earl	361
Asserson, Bowen	303
Atchison, James W. D.	401
Atherton, John	275
Auman, William Thomas	361
Ashcroft, James Michael	361
Ashendorf, William Herbert	166, 390
Asher, Roger Harry	303
Askew, William Earl	361
Asserson, Bowen	303
Atchison, James W. D.	401
Atherton, John	275
Auman, William Thomas	361
Ashcroft, James Michael	361
Ashendorf, William Herbert	166, 390
Asher, Roger Harry	303
Askew, William Earl	361
Asserson, Bowen	303
Atchison, James W. D.	401
Atherton, John	275
Auman, William Thomas	361
Ashcroft, James Michael	361
Ashendorf, William Herbert	166, 390
Asher, Roger Harry	303
Askew, William Earl	361
Asserson, Bowen	303
Atchison, James W. D.	401
Atherton, John	275
Auman, William Thomas	361
Ashcroft, James Michael	361
Ashendorf, William Herbert	166, 390
Asher, Roger Harry	303
Askew, William Earl	361
Asserson, Bowen	303
Atchison, James W. D.	401
Atherton, John	275
Auman, William Thomas	361
Ashcroft, James Michael	361
Ashendorf, William Herbert	166, 390
Asher, Roger Harry	303
Askew, William Earl	361
Asserson, Bowen	303
Atchison, James W. D.	401
Atherton, John	275
Auman, William Thomas	361
Ashcroft, James Michael	361
Ashendorf, William Herbert	166, 390
Asher, Roger Harry	303
Askew, William Earl	361
Asserson, Bowen	303
Atchison, James W. D.	401
Atherton, John	275
Auman, William Thomas	361
Ashcroft, James Michael	361
Ashendorf, William Herbert	166, 390
Asher, Roger Harry	303
Askew, William Earl	361
Asserson, Bowen	303
Atchison, James W. D.	401
Atherton, John	275
Auman, William Thomas	361
Ashcroft, James Michael	361
Ashendorf, William Herbert	166, 390
Asher, Roger Harry	303
Askew, William Earl	361
Asserson, Bowen	303
Atchison, James W. D.	401
Atherton, John	275
Auman, William Thomas	361
Ashcroft, James Michael	361
Ashendorf, William Herbert	166, 390
Asher, Roger Harry	303
Askew, William Earl	361
Asserson, Bowen	303
Atchison, James W. D.	401
Atherton, John	275
Auman, William Thomas	361
Ashcroft, James Michael	361
Ashendorf, William Herbert	166, 390
Asher, Roger Harry	303
Askew, William Earl	361
Asserson, Bowen	303
Atchison, James W. D.	401
Atherton, John	275
Auman, William Thomas	361
Ashcroft, James Michael	361
Ashendorf, William Herbert	166, 390
Asher, Roger Harry	303
Askew, William Earl	361
Asserson, Bowen	303
Atchison, James W. D.	401
Atherton, John	275
Auman, William Thomas	361
Ashcroft, James Michael	361
Ashendorf, William Herbert	166, 390
Asher, Roger Harry	303
Askew, William Earl	361
Asserson, Bowen	303
Atchison, James W. D.	401
Atherton, John	275
Auman, William Thomas	361
Ashcroft, James Michael	361
Ashendorf, William Herbert	166, 390
Asher, Roger Harry	303
Askew, William Earl	361
Asserson, Bowen	303
Atchison, James W. D.	401
Atherton, John	275
Auman, William Thomas	361
Ashcroft, James Michael	361
Ashendorf, William Herbert	166, 390
Asher, Roger Harry	303
Askew, William Earl	361
Asserson, Bowen	303
Atchison, James W. D.	401
Atherton, John	275
Auman, William Thomas	361
Ashcroft, James Michael	361
Ashendorf, William Herbert	166, 390
Asher, Roger Harry	303
Askew, William Earl	361
Asserson, Bowen	303
Atchison, James W. D.	401
Atherton, John	275
Auman, William Thomas	361
Ashcroft, James Michael	361
Ashendorf, William Herbert	166, 390
Asher, Roger Harry	303
Askew, William Earl	361
Asserson, Bowen	303
Atchison, James W. D.	401
Atherton, John	275
Auman, William Thomas	361
Ashcroft, James Michael	361
Ashendorf, William Herbert	166, 390
Asher, Roger Harry	303
Askew, William Earl	361
Asserson, Bowen	303
Atchison, James W. D.	401
Atherton, John	275
Auman, William Thomas	361
Ashcroft, James Michael	361
Ashendorf, William Herbert	166, 390
Asher, Roger Harry	303
Askew, William Earl	361
Asserson, Bowen	303
Atchison, James W. D.	401
Atherton, John	275
Auman, William Thomas	361
Ashcroft, James Michael	361
Ashendorf, William Herbert	166, 390
Asher, Roger Harry	303
Askew, William Earl	361
Asserson, Bowen	303
Atchison, James W. D.	401
Atherton, John	275
Auman, William Thomas	361
Ashcroft, James Michael	361
Ashendorf, William Herbert	166, 390
Asher, Roger Harry	303
Askew, William Earl	361
Asserson, Bowen	303
Atchison, James W. D.	401
Atherton, John	275
Auman, William Thomas	361
Ashcroft, James Michael	361
Ashendorf, William Herbert	166, 390
Asher, Roger Harry	303
Askew, William Earl	361
Asserson, Bowen	303
Atchison, James W. D.	401
Atherton, John	275
Auman, William Thomas	361
Ashcroft, James Michael	361
Ashendorf, William Herbert	166, 390
Asher, Roger Harry	303
Askew, William Earl	361
Asserson, Bowen	303
Atchison, James W. D.	401
Atherton, John	275
Auman, William Thomas	361
Ashcroft, James Michael	361
Ashendorf, William Herbert	166, 390
Asher, Roger Harry	303
Askew, William Earl	361
Asserson, Bowen	303
Atchison, James W. D.	401
Atherton, John	275
Auman, William Thomas	361
Ashcroft, James Michael	361
Ashendorf, William Herbert	166, 390
Asher, Roger Harry	303
Askew, William Earl	361
Asserson, Bowen	303
Atchison, James W. D.	401
Atherton, John	275
Auman, William Thomas	361
Ashcroft, James Michael	361
Ashendorf, William Herbert	166, 390
Asher, Roger Harry	303
Askew, William Earl	361
Asserson, Bowen	303
Atchison, James W. D.	401
Atherton, John	275
Auman, William Thomas	361
Ashcroft, James Michael	361
Ashendorf, William Herbert	166, 390
Asher, Roger Harry	303
Askew, William Earl	361
Asserson, Bowen	303
Atchison, James W. D.	401
Atherton, John	275
Auman, William Thomas	361
Ashcroft, James Michael	361
Ashendorf, William Herbert	166, 390
Asher, Roger Harry	303
Askew, William Earl	361
Asserson, Bowen	303
Atchison, James W. D.	401
Atherton, John	275
Auman, William Thomas	361
Ashcroft, James Michael	361
Ashendorf, William Herbert	166, 390
Asher, Roger Harry	303
Askew, William Earl	361
Asserson, Bowen	303
Atchison, James W. D.	401
Atherton, John	275
Auman, William Thomas	361
Ashcroft, James Michael	361
Ashendorf, William Herbert	166, 390
Asher, Roger Harry	303
Askew, William Earl	361
Asserson, Bowen	303
Atchison, James W. D.	401
Atherton, John	275
Auman, William Thomas	361
Ashcroft, James Michael	361
Ashendorf, William Herbert	166, 390
Asher, Roger Harry	303
Askew, William Earl	361
Asserson, Bowen	303
Atchison, James W. D.	401
Atherton, John	275
Auman, William Thomas	361
Ashcroft, James Michael	361
Ashendorf, William Herbert	166, 390
Asher, Roger Harry	303
Askew, William Earl	361
Asserson, Bowen	303
Atchison, James W. D.	401
Atherton, John	275
Auman, William Thomas	361
Ashcroft, James Michael	361
Ashendorf, William Herbert	166, 390
Asher, Roger Harry	303
Askew, William Earl	361
Asserson, Bowen	303
Atchison, James W. D.	401
Atherton, John	275
Auman, William Thomas	361
Ashcroft, James Michael	361
Ashendorf, William Herbert	166, 390
Asher, Roger Harry	303
Askew, William Earl	361
Asserson, Bowen	303
Atchison, James W. D.	401
Atherton, John	275
Auman, William Thomas	361
Ashcroft, James Michael	361
Ashendorf, William Herbert	166, 390
Asher, Roger Harry	303
Askew, William Earl	361
Asserson, Bowen	303
Atchison, James W. D.	401
Atherton, John	275
Auman, William Thomas	361
Ashcroft, James Michael	361
Ashendorf, William Herbert	166, 390
Asher, Roger Harry	303
Askew, William Earl	361
Asserson, Bowen	303
Atchison, James W. D.	401
Atherton, John	275
Auman, William Thomas	361
Ashcroft, James Michael	361
A	

The CAROLINA INN



The University Host For All Occasions



COVERS BY KINGSKRAFT

KINGSPORT PRESS, INC.

KINGSPORT, TENNESSEE

STUDENT INDEX

Name	Pages	Name	Pages	Name	Pages	Name	Pages
Blumberg, Sam, Jr.	50, 57, 75, 92, 210, 346	Bray, Kana Barnes	98, 361	Bryant, Jan C.	71, 82, 89, 116, 307	Byrd, James Edward	275, 374
Blume, Thomas Frederick	305	Brenner, Edward H.	170, 361	Bryant, Judith L.	307	Byrd, John Thomas	362
Blumenthal, Charles A.	305	Brewer, Mary Ann	286	Bryant, Kenneth M.	362	Byrd, Robert Milton	362
Blythe, Judith Stuart	118, 305	Brewer, Curtis Claude	361	Bryant, Wayne Douglas	307	Byrd, Wade R.	391
Boal, Donald Martin	373	Brewer, James Clark	82, 346	Bryant, William Dixon	346	Byrum, Albert Gaskins	394
Boardman, Richard Browning	373	Brewer, James Estes	374	Bryson, Jean Kalips	346	Byrum, James Wesley	362
Bodrowske, Dennis Edward	373	Brewer, Mary Ann	419	Bryson, Richard Litton	346	Byrum, Thomas Jefferson	362
	194, 305, 433	Brewer, Michael A.	346	Buchanan, David George	374	Byrum, William Ritchey	346
Bodenheimer, Paul Burgess	373	Brickleymer, Eugene C.	346	Buchanan, Edward H.	390		
Bodford, Alvin Michael	361	Bridgers, Lanny B.	126, 299, 346	Buchanan, Joe Earle	374		
Bogache, William Kent	162, 346	Bridgford, Dershe B.	118, 346	Buchanan, John Russell	409		
Boggs, Charles Irving	275, 373	Brietz, John Edwin	136, 306	Buchanan, Robert A.	362		
Bolan, Robert Stuart	101, 102, 103, 305	Brinkhous, John Robert	374	Buchanan, Victor Wayne	346		
		Brinkley, Grace Pond	56, 306	Buchly, Peter Corbett	134, 307		
Bolick, Charles Steven	194, 391	Brinson, Thomas Edwin	306	Bugden, Robert L.	132, 307		
Bolin, James Harold	182	Brinn, Anne Winslow	306	Buie, Bradley M.	346		
Boling, John Cochran	306	Brinson, F. Edison	374	Buie, Lawrence C.	346		
Bond, Carolyn McNeill	177, 346	Brinson, Elizabeth Faye	177	Bulkley, Joel Simpson	55, 374		
Bond, James Torrance	361	Brinto, Edward Burch	362	Bulkley, Stephen Gerald	362		
Bonds, William Turner	388	Brisson, Jayne Melvin	362	Bulla, Walter Spencer	374		
Bone, John Samuel	373	Britt, Charles Robin	132, 306	Bullard, Amos Jones	396		
Bone, Ronald Allan	373	Britt, Gerald Glenn	374	Bullard, Molly Ann	346		
Bonner, John Hall	306	Britton, George Harrison	362	Bullard, William Robert	78, 362		
Booker, Edward N.	373	Britton, John Andrew	362	Bullard, Vaughn Evans	374		
Boone, Mary Lou	373	Broadhurst, Sara	113	Bullard, Walter Marion	99, 103, 307		
Boone, William L.	346	Broadway, Glenda Gail	346	Bullock, Frank William	387, 388		
Boone, William Shelton	346	Broadway, Edward Bruce	134, 307	Bullock, James Garland	362		
Booth, Donna Gail	85, 409	Brock, Daniel D.	134, 307	Bullock, James Walter	374		
Booth, Joseph Edgar	361	Brock, Floyd Devon	388	Bullock, Joseph Anthony	374		
Booth, Rosa Frances	416	Brock, Frank Acree	106, 346	Bullock, Brenda Jean	307		
Borden, Norman D.	166, 306	Brock, James Lewis	346	Bullock, David Richard	346		
Boren, Annette Gail	373	Brock, Sarah Frances	108, 307	Bumgardner, Leonard Wilson	409		
Borger, Barbara Jane	419	Brockman, Charles Hines	419	Bunce, Audrey Gayle	346		
Bornerman, Elizabeth Morris	84, 346	Broadest, Richard John	78, 362	Bunce, Bobby Gene	346		
Bost, Patsy Nell	93, 361	Broadway, William	346	Bunce, David Earl	411		
		Brooker, Reginald John	93, 194, 307	Bunge, Jimmy Odell	374		
Bost, Stanley Lloyd	373	Brooks, Eaton	374	Bunch, Jack Webb	374		
Boswell, Brown Hill	391	Brooks, George Jackson	408	Bundy, John Robert	408, 374		
Boswell, Carl M.	346	Brooks, Jerry Dean	374	Bundy, Thomas William	190, 346, 433		
Boswell, Robert F.	346	Brooks, John Wayne	433	Bunn, James A.	71, 362		
Bottsoms, John Willis	397	Brooks, Thomas E.	130, 266, 286, 346	Bunn, Turner Battle	172, 346		
Botnis, Peter Archie	346	Broomie, Betty Louise	374	Burke, Louis Edward	374		
Boubel, Richard William	411	Broomie, Harry Lee	401	Burton, James Lincoln	374		
Bourne, Louis Michel	53, 77, 346	Broomie, Henry George	182, 307	Burbridge, William H.	178, 362		
Boutin, William Innes	346	Broomie, Hoyle Sidney	78, 374	Burbridge, Linda C.	108, 308		
Boutselis, George John	266, 346	Browder, Jasper Eugene	374	Burch, Malcolm McKay	374		
Bowen, John Melvin	373	Brown, Barbara Eileen	362	Burch, Margaret Elizabeth	308		
Bowersman, William Roger	346	Brown, Barbara Jean	346	Burch, William Henry	180, 407		
Bowers, Bruce H.	277, 306	Brown, Betty Ruth	194, 346	Burchard, Russell C.	374		
Bowles, Ruth Stafford	112, 306	Brown, Betty Dennis	408	Burge, David Everett	374		
Bowman, Byron Lee	346	Brown, Charles P.	160, 346	Burge, Randy Lester	374		
Bowman, Frank	275	Brown, Charles Ray	346	Burgermaster, Brenda	419		
Bows, David Johnson	138, 306	Brown, Daniel Elmer	94, 95, 98, 103, 307	Burgess, Arthur Harry	362		
Bowyer, John M.	106, 346	Brown, David Alan	175, 362	Burke, William Richard	400		
Boyd, Jacob C.	373	Brown, Eugene Glenn	408	Burke, William	400		
Boyd, David G.	373	Brown, Helen Elizabeth	346	Burkette, David Wayne	374		
Boyd, Edward Fringley	126, 361	Brown, Hattie Bo	194	Burkhalter, George Anton	62, 346		
Boyd, Pascal String	373	Brown, Henry G.	362	Burkholt, Douglas C.	374		
Boyd, Fredward	138, 361	Brown, Hobson	134, 346	Burleson, E. C.	362		
Boyd, Robert Wilson	409	Brown, James Michael	126, 307	Burleson, Roger Garth	362		
Boyd, Troy T.	346	Brown, James Thomas	388	Burleson, William Rowell	401		
Boydton, William H.	409	Brown, Jane Elizabeth	411	Burley, D. Jean	116, 416		
Boyette, Clyda Lynn	374	Brown, Jerry Samuel	374	Burnette, Betty Cameron	346, 420		
		Brown, Jim	284	Burnette, Jerry Carter	397		
Boyette, Edward Fountain	120, 177, 281, 306	Brown, John Robert	184, 307	Burnham, Joseph S.	362		
Boyette, Mosley Graham	391	Brown, Judith Ann	84, 89, 118, 307	Burns, Charles Barry	362		
Boyette, Roselyn Langley	306	Brown, Larry	276, 277	Burns, Charles May	277, 296, 308		
Boykin, Jesse Robert	373	Brown, Lyndon Edgar	374	Burns, Clayton Brasington	291, 308		
Boyles, Larry Wayne	373	Brown, Nolan Gray	346	Burns, Joseph Allen	130, 346		
Boyles, V. Irving	346	Brown, Paul Eugene	374	Burns, Raymond S.	374		
Brabson, Winslow	401	Brown, Peter Cooper	106	Burns, Richard John	346		
Bracey, Daniel G.	405	Brown, Richard Lane	386, 391	Burns, Robert Henry	346		
Bradbury, Gerald Alton	373	Brown, Richard Melvin	307	Burr, Cathy Ann	418		
Bradford, Gary William	306	Brown, Robert Michael	405	Burris, Sara Louise	188, 405, 420		
Bradham, Page Howard	67, 112, 177, 306	Brown, Roger R.	411	Burroughs, Constance	416		
		Brown, Samuel Ray	307	Burroughs, Jon Michael	346		
Bradley, Georgia Carolyn	107, 177, 346	Brown, Samuel Weldon	362	Burroughs, Malcolm Winston	191, 405		
Bradley, Julian Willis	51, 405	Brown, Sandra Elizabeth	346	Burroughs, Sylvia Elaine	308		
Bradley, Michael Moran	361	Brown, Scott Newman	140, 189, 307	Burroughs, Richard Lee	391		
Bradner, Rebecca Sue	84, 417	Brown, Thomas Carl	374	Burrow, Edward Ramsey	82, 346		
Bradshaw, John William	393, 395	Brown, Thomas Hilton	374	Burt, Junior Lloyd	411		
Brady, Janice Arlene	177, 346	Brown, William Barker	126, 277, 362	Burton, Lewis M.	362		
Brady, Jon Perry	106, 125, 306	Brown, William Howard	194, 291	Burton, Mylie Justice	411		
Brady, Patricia Lee	408	Brown, William LeJeune	362	Burwell, William Henry	308		
Braginier, William Edwin	346, 433	Brown, William Ronald	307	Busby, Julian Geode	374		
Braine, David Thomas	266, 361	Brownfield, Barbara Virginia	118, 307	Busby, William Jarvis	374		
Brake, George Meigs	346	Browning, Judith Lee	56, 418	Bush, Ethel	121		
Brake, William Howard	187, 296, 306	Brownlee, Richard F.	373	Butefish, Billy Gene	346		
Brame, Cyrus Watson	306	Bruce, Dennis Luther	374	Buller, Billy Gene	346		
Bramley, Richard A.	162, 346	Bruff, Mary Joyce	411	Butler, Bonnie Claire	374		
Branch, Anne	402	Bruffey, Vernon Russell	307	Butler, George T.	374		
Branch, Leslie Bernard	402	Brown, Bruce Arthur	386	Butler, Gladys Jane	85, 346		
Brande, Wendell Simpson	291, 297, 306	Bruner, Alfred Neal	388	Butler, Judith Ann	121, 177, 346		
		Brune, Beverly Ann	419	Butler, Nancy Elizabeth	346		
Branman, George Thomas	361	Branson, Norman Deane	136, 362	Butler, Pamela Jane	84, 93, 116, 308		
Branck, James L.	361	Brannon, James D.	136, 362	Butler, Pat	387		
Branck, James Wyatt	361	Bruun, Paul M.	362	Butler, Paul Carraway	308		
Brannon, Vernon Boyd	373	Bryan, Charles Walter	374	Butler, Ronald Monroe	150, 308		
Branon, R. Frank	53, 62, 77, 136, 346	Bryan, Harrel Dean	95, 407	Butler, Robert G.	362		
Brantstrom, John Timothy	374	Bryan, Hugh	362	Butner, Howard Eugene	132, 346		
Brant, Tom	291	Bryan, Marjorie McDaniel	194	Butner, Sandra Gail	346		
Brantley, Joseph Marion	106, 361	Bryan, Sam Dunn	307	Butts, Harold Taylor	374		
Braswell, Clara Erwin	361	Bryan, Sandra Leigh	194	Butts, Harlan C.	421		
Braxton, Maxine Blair	421	Bryan, Mary Martin	393, 397	Butt, Cronin	291		
		Bryant, Howard M.	396				

First the clock . . . then the plant —

When a customer bought 100 cigars from the wholesale grocery firm of H. Cone & Sons in 1870, he received a handsome clock. Some of these clocks are still ticking away. In addition to selling cigars and groceries for their father, Moses and Ceasar Cone sold cotton plaids. Seeing a great future in fabrics, they started the Cone textile enterprises as a selling and commission house in 1891. They built the original manufacturing plant in 1896.

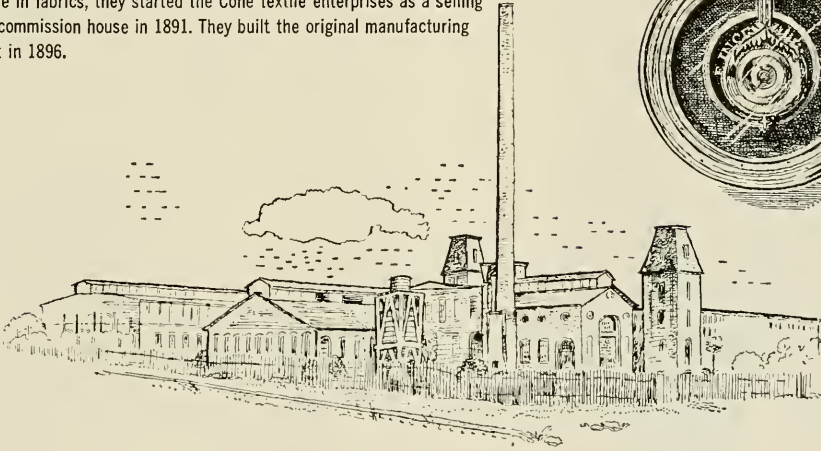
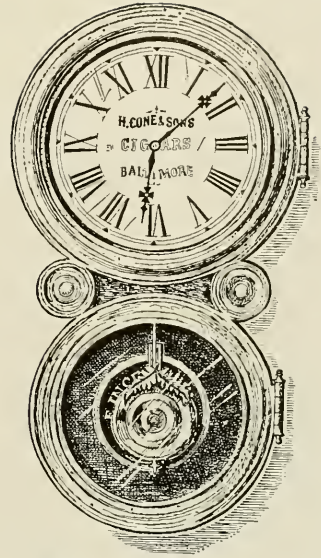

What of Cone Mills Today?

From these small beginnings has come one of the world's largest and most progressive textile firms. With 18 plants employing almost 13,000 men and women, Cone Mills today is the world's largest producer of corduroys, denims and flannels. Its modern printing and finishing operations are turning out a host of other fashion-right fabrics. Cone through its research and development activities is constantly seeking better ways to make better materials.

Examples of Cone firsts in this country are the new, popular stretch denims and corduroys.

To maintain its high standards, our company needs young people with initiative and intelligence. Cone Mills offers opportunities in four areas . . . production, administration, sales and research. Would you be interested in joining such a progressive organization? Write Industrial Relations Department, Cone Mills Corporation, Greensboro, N. C.

CONE MILLS CORPORATION

"Where fabrics of tomorrow are woven today."

EXECUTIVE OFFICES
Greensboro, N. C.

FINISHING PLANTS
Carlisle & Greenville, S. C.
Greensboro & Haw River, N. C.

MANUFACTURING PLANTS—Avondale, Cliffside, Greensboro, Forest City, Salisbury, Pineville, Reidsville, Gibsonville, Haw River and Hillsboro in North Carolina. Greenville in South Carolina.



For Prescriptions

For Fountain Service

SLOAN DRUG COMPANY

On the Corner

Across from Theater

Congratulations

TO ANOTHER GRADUATING CLASS

CAROLINA BARBER SHOP

"Since 1903"

The New York Life Agent

on Your Campus

Is a Good Man to Know

GEORGE L. COXHEAD
UNC '42

Campus Representative

A Mutual Co.



Founded 1845

NEW YORK LIFE
INSURANCE COMPANY

CONTINUOUS QUALITY



DURHAM
Coca-Cola Bottling Company

Durham, N. C.



Chapel Hill's Shopping Center

Julian's College Shop

Chapel Hill, N. C.

STUDENT INDEX

Name	Pages	Name	Pages	Name	Pages	F	Name	Pages
Davis, Roger Wayne	140, 348	Drake, William C.	375	Edwards, Joan H.	376			
Davis, Ronald Harry	391	Drennan, Dorothy Sue	115, 281, 348	Edwards, Joe Allen	376			
Davis, Spencer	315	Drennen, Margaret Penelope	375	Edwards, Kenneth Cunningham	376			
Davis, Thomas Fitzgerald	348	Drinkard, Joel Flood	363	Edwards, Gerry David	363			
Davis, William Allison	348	Drinkwater, Diana	348	Edwards, Ralph Thomas	348			
	69, 75, 134, 348	Drum, Blair	37	Edwards, Richard E.	70, 87, 363			
Davis, William E.	57, 69, 71, 80, 363	Drum, Norris Holland	313	Edwards, Ted Word	391			
Davis, William Glenn	394	Dubis, Michael John	275, 375	Edwards, Robert Wayne	363			
Dawson, Claude Edward	175, 348	duBose, Arch Thompson	411	Edwards, Robert Wesley	178, 407			
Dawson, Janet Ellen	114, 312	Dubuc, Russell Guy	363	Edwards, Sam Bingham	348			
Dawson, Leonard Hugh	411	Duckworth, William Clyde	363	Edwards, William	376			
Dawson, Patricia Anne	415	Duff, William Erskine	106, 363	Efrid, Mary Elizabeth	108, 177, 313			
Day, Donald Groff	363	Duggins, James Nathan	363	Egenes, Charlotte	111			
Day, Douglas C.	312	DuMontier, Valerie Louise	348	Egleston, Tony Edward	142, 348			
Day, Harry Frederick	312	Dunca, Kathryn Leah	416	Ehrhardt, Helen Craig	112, 348			
Deady, Charles Robert	405	Dunham, Robert Jay	375	Ehrhart, Lawrence Albert	376			
Deadyler, Mary Jane	348	Dunham, Wally	266	Eichberg, John	291			
Deal, Alvina Rebecca	109, 363	Dunivant, Jill E.	375	Eidson, Kenneth Haywood	348			
Deal, David Vernon	363	Dunkley, Kenneth Macloim	363	Eisenband, Arthur	376			
Deal, Douglas Wayne	375	Dunlop, Charles Cornell	363	Eisenberg, Randall Bentley	376			
Deal, Judith Belinda	415	Dunlop, Benjamin Emerson	400	Eizenstat, Stuart Elliot	170, 348			
Deal, William Brown	399, 400	Dunlevie, Malcolm Ward	375	Elam, Julia Ann	177, 313			
Dean, Burton Harvey	189	Doutley, Harvey Risher	348	Elden, Leonard Lord	363			
Dean, Nathan Wesley	78, 162, 312	Dunn, Charles Edward	375	Elledge, Carol June	415			
Dean, Robert Floyd	312	Dunn, Clarence A.	400	Eller, Gary Neil	408			
Dean, William Lawrence	348	Dunn, Jack Delbridge	348	Eller, William David	275, 363			
Deane, Ormonde Catherine	348	Dunnegan, Clifton Pershing	348	Ellington, Stewart Lane	71, 126, 363			
Dearing, Albert G.	348	Dunn, John Raymond	395	Elliott, Balaam Thalphonza	402			
Dearing, Lin	83	Dunn, Richard Lee	194, 313	Elliott, Dunes Lauriston	376			
Dearing, Perino M.	98, 312	Dunn, Thomas Parker	375	Elliott, Linda Lou	348			
DeArmon, John Adams	348	Dunne, Thomas	348	Elliott, William Thomas	363			
Deaton, Freida Ann	419	Durham, Woodly Lombardi	175, 313	Ellis, Benjamin Thomas	313			
Deaton, Philip Carl	403	DuPavech, Phil Paul	363	Ellis, Helen Martha	68, 69, 348			
Deaton, William Edward	312	Dupree, Edwin Norman	375	Ellis, Jerry Lamar	93, 313			
Deaver, Bobby G.	387, 375	DuPuY, Nancy Lee	55, 168, 299, 313	Ellis, Robert Earl	376			
DeBarger, David M.	375	Durand, Harry Whitney	80, 106, 348	Ellis, Robert Earl	376			
DeBruhl, Max Woodrow	275, 375	Durham, Francis Marian	375	Ellis, William G.	348			
Decker, Clifford Earl	312	Durham, George W.	348	Elmore, Gustavia Louise	411			
Dellinger, Jerry Craig	415	Durham, Woodly Lombardi	175, 313	Elmore, Rebecca Harrison	114, 313			
Dellinger, Susan	106	Durston, James Shields	158, 363	Elrod, Charles Elison	124, 140, 363			
Dellinger, Walter	80	Dutton, James Robert	184, 348	Emerson, Robert S.	132, 348			
Delillo, Len	291	Dutton, Lois Ann	411	Emory, John Burke	376			
Denlinger, Bob	83	Duval, Lynn Niven	375	Emory, William Brooks	125, 348			
DeLung, Harry	54, 69, 70	Dworin, Elliott Matthew	282, 286, 363	England, George Frederick	313			
Delves, Joan Celeste	114, 312	Dykstra, John E.	189, 283, 297	England, Marilyn Patricia	177, 348			
Denning, Larry Edward	178, 191, 405			Engle, Frederick Leon	314			
Dennis, Bill	83			Engler, Robert Louis	376			
Dennis, Stephen Neal	52, 56, 76, 363			English, Jack Moorman	314			
Denny, Dwight Douglas	375			Ennis, Gay Nell	376			
Denton, Ed	83			Ennis, George William	177, 348			
Denton, Fred William	312			Ennis, Lillian Sandra	363			
Derby, William Jay	69, 75, 348			Ennis, Myron H.	394			
Derr, David Jonathan	69, 75, 348			Enos, Alanson Trask	156, 348			
Deveraux, James Lawrence	348			Entwistle, James Marshall	376			
Devine, Foy Roberson	126, 348			Ephland, Charles	275			
Dewar, Larry Smith	312			Epein, Kathryn	363			
Deyton, Charles Edward	178, 407			Epton, Loren Wall	363			
Dial, Diana	81, 112, 313			Ericson, Charles Stanley	314			
Dickens, Linda Gray	421			Erickson, Susan Marie	98, 348			
Dickerson, James Claud	375			Erfad, Parmis	410, 411			
Dickson, Kenneth D.	106, 312			Erel, Paul Alan	314			
Dickson, George Watt	348			Erwin, Daniel Thompson	363			
Dickson, Nancy C.	312			Esber, Henry	410, 411			
DiCostanzo, Alan Dewey	375			Esckridge, Anne	121, 344			
DiCostanzo, Gloria	194, 312			Esckridge, Elbert Stanford	363			
Diehl, Anne Marie	110, 177, 312			Esckridge, Joseph D.	313			
Diefenhofer, Paulette Dianne	363			Esmeier, Bonnie Gail	107, 348			
Dillashaw, Ames Mack	70, 138, 312			Esposito, Vic	266, 296			
Dillon, Thomas Alexander	375			Estes, Douglas Edwin	376			
Dinero, Thomas Edward	348			Estes, Melvin Joseph	348			
Dingeldein, George Peter	375			Estridge, James Clayton	275, 376			
Dinsmore, James Denton	312			Ethridge, Randal Bennett	348			
Dinsmore, Jay Winifrid	57, 82, 83, 312			Etherington, Burton H.	376			
Dixon, Clarence Neil	186, 312			Etman, James L.	348			
Dixon, Kent Hooker	87, 128, 348			Eubanks, Carolyn L.	348			
Dixon, Marion M.	348			Eudy, Clint	266			
Dixon, Richard D. S.	391			Eudy, Joyce Elaine	415			
Dixon, Virginia Lee	114, 313			Eure, Betty Lind	348			
Dixon, Wallace Wade	363			Eure, Charles Allan	190, 314			
Doyle, Richard deYaris	375			Eure, Edith	396			
Dobson, Richard Donald	363			Eury, Douglas Edward	98, 103, 313			
Dockery, Brenda Gale	348			Evans, Carl Chrisman	313			
Doctor, Michael Stewart	348, 433			Evans, Charles E.	405			
Dodd, Roger	348			Evans, David Arnold	314			
Donahue, Paul Langdon	132, 348			Evans, Earl S.	348			
Dotson, Bernard Earl	375			Evans, Elwyn Kim	376			
Dotson, Sandy	85			Evans, George Albert	99, 103, 126, 314			
Dougerty, David Daniel	375			Evans, G. Marlin	189			
Dougerty, Dennis W.	313			Evans, Hoyt Ray	376			
Dougherty, Glen Noble	375			Evans, Jerry Lynn	363			
Doughten, Richard Merrill	402			Evans, Richard Henderson	348			
Doughton, Walter Lee	348			Evans, William C.	391			
Dougas, Robert Dick	150, 363			Everett, Alpheous Kern	376			
Douglas, Samuel Preston	390			Everett, Grover Woodrow	194			
Dove, Selma Smight	348			Everett, Relt	285			
Dowdy, Jerry Lee	375			Everson, John Henry	314			
Dowell, William Thatcher	363			Everhart, Koyt Woodworth	314			
Downey, Bruce Johnson	172, 348			Exum, Joe	376			
Downing, Diane Alice	348							
Downing, Eddie Converse	375							
Downton, Charles Edwards	375							
Doyle, George Wright	78, 375							
Doyle, John	282							
Drake, Henry Ashley	411							
Drake, James Edwin	82, 190, 348							

**CHARLOTTE
ENGRAVING COMPANY**



STUDENT INDEX

Name	Pages	Name	Pages	Name	Pages	Name	Pages
Flaurnoy, John F.	150, 266, 315	Frye, Ted LeRoy, Jr.	397	Gibson, James Robert	397	Grant, Richard D.	350
Floyd, Joe S.	189	Fry, Thomas Lawrence	376	Gibson, Robert	403	Grant, Thomas Waters	317
Floyd, Sonja Lee	56, 349	Fryghum, Ernest Gerald	94, 98, 316	Gibson, Robert W.	349	Grant, Alexander Peter	377
Fluet, Joseph Emile	136, 363	Fulk, Clyde Oliver	363	Gikow, Lewis Abbott	166, 281, 349	Grasty, Thomas P.	158, 317
Flye, Melvyn Wayne	67, 71, 132, 349	Fulk, Daniel Kaye	376	Gilbert, Bonn Arthur	130	Graves, Richard Michael	350
Flynt, William Thomas	315	Fulk, Robert, Jr.	399, 402	Gilbert, James Dean	316	Gray, James Charles	156, 350
Fobel, William David, Jr.	339	Fuller, Carl Clifford, Jr.	349	Gilbert, Jerry Dalton	316	Gray, Carroll Lee	403
Fodet, Lillian Elaine	408	Fuller, David Allan	316	Gilbert, Michael Hildreth	130, 316	Gray, Cyrus Leighton	403
Fogelme, Sheldon Leslie	391	Fuller, Edwin Radolph, Jr.	364	Gilbert, Richard S.	349	Gray, Frank Christian	391
Fogleman, Phyllis Anne	177, 315	Fuller, John Dwight	124, 126, 364	Gilbert, Sandra Jean	409	Gray, James Eber	364
Foili, Kitty Wells	71, 119, 349	Fuller, William Bryan	71, 134, 349	Gilles, James Billy	349	Gray, James Eber	364
Fokkens, Richard	391	Fuller, William Hugh, Jr.	178, 405	Giles, Marvin M.	124	Gray, Judy	77
Foley, Peter Allen	391	Fullerwood, James Roy	82, 364	Giles, Roy A.	316	Gray, Kathryn M.	116, 350
Folger, Worth Barnard, Jr.	363	Furches, Henry Clay	402	Gillette, Paul Crawford	152, 349	Gray, Richard A.	409
Folk, Mike	286	Furches, Mary Susan	418	Gilliam Hannah	113	Gray, Robert D.	134, 350
Follin, Claire L.	113	Furr, Charles Franklin	124, 162, 349	Gilliam, Thomas Alfred	391	Gray, Ruby Jeanette	177, 317
Follin, Marion Geddings	128, 349	Furr, John Dwight	102, 364	Gilliland, William Ralph	316	Gredell, Gary Wayne	364
Forbes, Isa Marie	376	Furr, Troy Jerome, Jr.	316	Gillis, Dan Edward	316	Greenberg, Mark Lee	317
Ford, Charles Ellis, Jr.	376			Gillis, David Black	401	Green, Henry Edward	377
Ford, Dale Norris	376			Gilmore, Algie Gaston	376	Green, Mary Clare	416
Ford, Larry Martin	376			Gilmore, Stella Florence	418	Greenamyre, Richard Doyle	317
Fornloines, George Andrew, Jr.	349			Gilroy, Mary Elizabeth	116, 317	Greenberg, Stephen Neil	364
Forman, George Hamilton	390			Gins, Richard Harold	166, 349	Greenberg, Bruce Brian	364
Forrester, Roy Lane, II	349			Girling, Rowland Lee	130, 364	Greene, Betty Elton	95, 97, 98, 266, 317
Forster, David Chapman	391			Gischel, Gary Caston	349	Greene, Bruce Elton	318
Forsyth, Jane M.	114, 349			Gilace, Kenneth William	349	Greene, Duff Sargent	318
Forsyth, Tara	107, 349			Gladstein, Michael Jay	364	Greene, Eleanor Anna	95, 96, 98, 266, 296, 318
Fortune, Lawrence Albert, Jr.	376			Glanckopf, Annette Louise	317	Greene, James Verderly	282, 364
Fotum, Richard	376			Class, Saragene Marie	408	Greene, Jerry Wayne	152, 190, 318
Foscue, Henry Armfield, Jr.	376			Glenn, James Nirk	76, 116, 317	Greene, Miriam Jane	188, 405, 408
	134, 286, 315			Glenn, Martha Cole	349	Greene, Rebecca Jolene	115, 350
Foster, Betty	411			Glenn, Robert Galloway	349	Greson, Michael Ralph	78, 377
Foster, Judith Ann	315			Glosson, James Miller	109, 349	Greson, Robert Doyle	63, 175, 299, 318
Foster, Michael David	349			Glover, Gaye Bedford	349	Gregory, Augustus M.	63, 175, 299, 318
Foster, Ronnie Allen	375			Glymph, Thomas Walton	349	Gregory, Barbara Jane	84, 177, 350
Foster, William Lee	180, 408			Goddard, Mary Margaret	317	Gregory, Leroy Jackson	350
Fountain, Alvin Marcus, II	349			Godfrey, Michael Arthur	126, 317	Greitz, Susan Gertrude	377
Fountain, Donna Gene	349			Godwin, Howard Gibson	71, 376	Grey, Carlile Robert	377
Fountain, Reginald Morton, Jr.	391			Goff, Daley	391	Grier, Ormond Drew	175, 318
Fountain, Stuart Burton	391			Goff, Rowland Daley	400	Grice, John Calvin	350
Fountain, Theodore Turner	349			Goldsman, Edward Davis	154, 317	Griffith, William Francis	364
Foushee, Mary Elizabeth	418			Gonzalez, Peter William	166, 364	Griffith, Beverly Ann	106, 177, 318
Foushee, Roger	78			Gorforth, Joe Neil	376	Griffith, Francis Millard	350
Fowler, Clarence Woods, Jr.	376			Gorforth, Linda Gail	408	Griffith, Harold Wilson	350
Fowler, Dan Madison	363			Goin, James Richard	376	Griffin, James Keith	364
Fowler, Dar Leonard	390			Goms, Frances	317	Griffin, Joseph W.	72, 87, 190, 350
Fowler, James Nelson	376			Goldberg, Linda Ruth	377	Griffin, Linda Ann	115, 350
Fowler, Peter Ritchie	72, 349, 413			Goldeberg, Peter Irwin	154, 317	Griffin, Michael Kent	177, 318, 431
Fowler, Richard Leon	56, 315			Golblatti, Myron Everett	158, 317	Griffin, Morris Hal	350
Fowler, Sylvia Lou	315			Golby, Eric Alan	182, 349	Griffin, Roderic Boyd	194, 318
Fowler, Wesley C., Jr.	403			Golden, Terry Donald	166, 190, 349	Griffin, Samuel Cecil	377
Fox, Dennis Bryan, Jr.	363			Golden, Tom	275	Griffin, William Charlie	377
Fox, Janice Kay	421			Goldkang, Howard A.	154, 317	Griffin, William Clyde	377
Fox, Joan Marguerite	411			Goldsman, Richard Allen	166, 364	Griffith, Bryce Williamson	350
Fox, John Kirkhead	376			Goldsmit, Alan M.	349	Griffith, Ethel Marie	417
Fox, John William, Jr.	401			Goldstein, Michael D.	377	Griffith, Linda Clare	350
Fox, Kathryn Seclford	349			Goode, Eugene Thornton	194	Griggs, Thomas Russell	185
Fox, Linda Ann	418			Goode, Michael Kelly	349	Grigg, Clyde Lee	61, 350
Fox, Watson Stoessel, Jr.	97, 98, 175, 315			Goode, Carl Whitney	136, 364	Grigg, Marion Dudley	409
	363			Goodman, Benjamin M.	400	Grigg, Wendell Randolph	377
Fox, Thomas Allen	194			Goodman, Edward G.	349	Griggs, William	364
Foxworth, Robert B.	363			Goodman, Eugene Leah	349	Grigsby, George T.	403
Foy, Henry Grattan	124, 146, 349			Goodman, Genie	85	Grimes, Edward Boyd	377
Fraley, Jonathan David, Jr.	194, 315			Goodman, Joseph H.	377	Grimes, Fleta Sue	57, 177, 318
Francis, Thomas Donald	391			Goodson, John Philip	400	Grimes, John Bryan	350
Frank, Barbara Ann	376			Goodwin, Cleon Walton	364, 433	Grimes, William Demsie	350
Frank, James Thomas	315			Goodwin, Eleanor Pauline	72, 120, 317	Grissold, John Clinton	182, 318
Frankel, Marty R.	170, 363			Goodwin, Richard H.	364	Groce, Edwin Ray	388
Franklin, E. Thomas, Jr.	376			Goodwin, Willie Parker	364	Groce, Joan Roberta	110, 417
Franklin, Judson Bolling	376			Goodykoontz, Nancy Williams	88, 112, 317	Groce, Robert Cornette	377
Franks, Robert Berry	363			Gordon, Britton Lawrence	350	Groetzimer, Sally	72, 350
Frankel, Georgia	116, 177, 315			Gordon, Howard F.	154, 317	Grosby, John Dean	350
Frazier, Callie Joan	120, 315			Gordon, James Edward	377	Grove, Stephen Curtis	364
Frazier, Michael Anthony	376			Gordon, James Robert	377	Grove, Susan Johanna	108, 318
Freas, John Morgan	363			Gordon, Phillip Ralph	170, 317	Grubb, Joseph W.	403
Frederick, Hailey Croom	194			Gordon, Susan Sessions	119, 350	Grubbs, Cromer Raymond	132, 318
Frederick, Randolph Anderson, Jr.	391			Gore, Lucian Forrest	376	Gruehn, John Thomas	281, 350
Freedland, Martin Berke	51, 315			Gorham, Alonzo Dumay	398	Gruenbut, Stephen Jerry	350
Freedle, Paul Douglas	184, 315, 391			Gorha, James Samuel	364	Guard, John E.	376
Freedland, Jamie Monk	166, 315			Gorman, Richard Forbes	132, 397	Gudger, James E.	128, 350
Freeman, Claude Quarterman	71, 172, 363			Gorsuch, Norman Clifford	350	Gullender, Charles Brooks	364
Freeman, Douglas Garland, Jr.	363			Goss, Bennie L.	184, 317	Guller, Jeffrey M.	166, 302, 318
Freeman, James Alexander	315			Gosselin, Richard Leon	350	Gullette, Robert Lincoln	377
Freeman, Numa Franklin, Jr.	51, 178, 407			Goulet, Joseph W.	411	Gunch, Modine Giadyis	377
	376			Gould, John William	99, 317	Gunderson, Karen Lee	364
Freiberg, Allen Charles	376			Gould, Nathaniel Jay	390	Gunster, Walter Eugene	78, 98, 377
French, Berry Godwin, Jr.	376			Grabs, Omnie Omily	405	Gunter, Jerry Marshall	377
Freund, William Harold	172, 349			Graham, Charles P.	402	Gunter, Richard Nyles	318
Frick, Dorothy L.	411			Graham, William Norman	93, 103, 317	Gunter, Jeffrey Carroll	377
Friedburg, Joe	387			Graham, Gerald Davis	377	Gupton, William Owen	364
Frieder, Judy Morris	349			Graham, Ivey Daniels	350	Gurley, Isaac Dean	364
Friedman, David Sandor	349			Graham, Walter Raleigh	377	Gurley, Margaret Barry	364
Friedman, Ronald Michael	175, 349			Graham, William Albert	77, 283, 364	Gurley, William Henry	377
Frih, Richard Wayne	349			Graham, William Alexander	349	Gusley, Frederic Bowen	350
Frih, Luke	266			Graham, Willard J.	189	Guthrie, Paul N.	189
Froment, Jeanne A.	315			Grant, Carroll Byron	364	Guy, Henry Frederick	350
Fromberger, John D.	363			Grant, Hugh Judd	377	Gwaltney, Richard L.	350
Fry, Charles Thomas	376						
Fry, Richard M.	411						
Frye, Miriam Kathryn	107, 315						
Frye, Robert Morris	363						
Frye, Steven Raleigh	349						

UNIVERSITY SCHOLARSHIP TRUST FUNDS STORES

BOOK EXCHANGE

BOOKETERIA

CIGAR STAND

CIRCUS ROOM

SCUTTLEBUTT

Complete Line of Classroom Supplies

Reference Books — Outlines — Textbooks

NEW AND USED

TYPEWRITER SALES AND SERVICE
ON THE CAMPUS

"Y" BUILDING

THE BANK OF CHAPEL HILL

Branches

Carrboro Glen Lennox Eastgate

Resources \$14,000,000 Member FDIC

Collier Cobb, Jr. Chm. of the Bd.

Clyde Eubanks President

J. Temple Gobbel Executive
Vice President

W. E. Thompson Vice President

W. R. Cherry Comptroller

J. P. Journey Asst. Cashier and Manager

E. L. Gray Asst. Cashier

Miss Thelma Harris Manager

Mrs. T. Adger Wilson Manager

CONGRATULATIONS

TO THE CLASS OF 1963

GEORGE BARCLAY'S

Texaco Station

The Best in Service



Corner Franklin and Columbia

STUDENT INDEX

H		Name	Pages	Name	Pages	Name	Pages
		Harris, James Calvin	377	Helleson, Joyce Lea	350	Hobson, William Patrick	146, 351
		Harris, Nimrod	350	Helms, Charles David	377	Hocutt, Edgard Jerome	402
		Harris, James Osborn	56, 295, 364	Helms, Jerry Norris	140, 320	Hodges, Elizabeth Taylor	177, 351
		Harris, James Randolph	377	Helms, Michael James	364	Hodges, Gerald G.	365
		Harris, James Walter	377	Helms, Worth M.	283, 364	Hodges, Henry Latham	266, 351
		Harris, Joseph S.	194	Hemingway, George C.	400	Hodges, James A.	386, 388
		Harris, Leon William	409	Hempbill, Jimmy D.	320	Hodges, James Lenuc	351
		Harris, Mary Elizabeth	350	Hemphill, Mary Elizabeth	377	Hodges, Johnnie Dewey	356
		Harris, Ralph C.	377	Henderson, David Gene	71, 109, 177, 350	Hodges, Joseph L.	95, 103, 351
		Harris, Samuel Ranchor	150, 350	Hemsath, H. Evans	320	Hodges, Mary Linda	251
		Harris, Sara Ann	364	Henderson, Albert Allen	364	Hodges, Vicky Jane	351
		Harris, Thomas D.	319	Henderson, George Patrick	401	Hoechner, John Howard	365
		Harris, Walter Franklin	364	Henderson, Oliver	412	Hoehn, Ted	296, 292
		Harris, William Frank	275, 377	Henderson, Richard B.	292, 296, 350	Hoffman, Cheryl Elaine	119, 351
		Harrison, Fred James	377	Hendren, Otis Franklin	396	Hoffman, James William	288, 365
		Harrison, Linda Yvonne	418	Hendrick, Florence Ann	88, 120, 320	Hoffer, Eliza Roberts	351
		Harrison, Rejinal D Woodr-w		Hendrix, David Gene	70, 320	Hoffer, James Carroll	351
			87, 88, 136, 187, 344, 350	Henley, Thomas Franklin		Hofley, John	418
		Harrison, Tommy Wayne	319	Hennessee, Donna	284, 296, 351	Hogg, Muriel Joanne	75
		Harrison, William Burwell	377	Hennessee, Dony	266, 297	Hogg, Sarolyann Jean	418
		Harris, Herbert Lynch	364	Henry, Anna Catharine	118, 320	Hogged, Marilyn Crave	408
		Harris, Peggy Anne	350	Henry, David Patterson	128, 266, 351	Hoke, Barrie Franklin	365
		Hart, E. Franklin	150, 350	Henry, James Edgar	377	Hoke, Sandra Frances	194
		Hart, Helen Diane	377	Henry, James Victor	377	Holcher, F. Theodore	350
		Hart, James Cleaver	377	Henry, Larry	283	Holden, Jim B.	351
		Hart, James Patrick	377	Henry, Larry	396	Holder, Bettina Jane	417
		Hart, John Edgar	364	Henshaw, William Raymond	386	Holderness, Bonny McQueen	320
		Hart, Martha Elizabeth	319	Hensley, Edward Garland	320	Holderness, Howard	351
		Hart, Robert W.	285, 297, 319	Henson, Ronald Joseph	351	Holderness, William Henry	134, 351
		Hart, Sylvia Lee	319	Henson, Thomas Walters	184, 351		
		Hartley, Charles Lee	350	Hepler, Elizabeth Daisy	377		94, 95, 98, 103, 320
		Hartman, Donna Lee	377	Hepler, Randall Hooker	377	Holland, Elizabeth Sue	351
		Hartman, Daniel	364	Hepler, Nancy Charles William	377	Hollan, Gerb Allen	351
		Hartness, William Robert	397	Herbert, Dorothy Kathryn	177, 351	Holland, Jack Louis	378
		Hartville, Cheryl Louise	417	Heritage, David M.	364	Holland, Tony Lykes	365
		Hartville, Thomas Crawford	377	Herrman, George Joseph	377	Hollander, Jeffrey Alan	320
		Harward, John Myrick	319	Herrman, Claude Harris	396	Hollman, Curtis Edwin	407
		Harwell, Bobby Dale	73, 182, 319	Herrndon, Paul Holder	320	Holler, Cato Orney	378
		Harwell, Fred Robinson	377	Herring, Rufus M.	414	Holler, Dan Forney	320
		Harwell, Sharon Lynn	350	Herring, Sharon Rae	177, 320	Holmes, Mark Garland	194
		Harwood, George E.	180, 405	Herron, Nancy Elizabeth	364	Hollers, Russell Joseph	291, 388
		Harwood, Michael R.	377	Hester, Edward Lee	377	Hollfield, Cecil Larry	365
		Hassell, Charles Roberson		Hester, James Michael	364	Hollfield, John W.	320
			126, 360, 364	Hester, Julia Glenn	412	Hollingsworth, John Frederick	391
		Hassell, E. Gordon	319	Heuay, Clifford Robertson	364	Hollingsworth, J. Winston	405
		Hassell, Raymond G.	377	Heymann, Peter Lawrence	364	Hollingsworth, Julia Neal	107, 321
		Hastings, Marion C.	72, 120, 319	Heywood, Helen C.	351	Hollomon, James Arthur	378
		Hasty, James B.	364	Hickman, Leon Edward	178, 409	Holmes, Alexander B.	378
		Hatch, Charles Monroe	364	Hicks, Ben	351	Holmes, Albert C.	401
		Hatch, William A. H.	364	Hicks, Denver Floyd	397	Holmes, Frank Manley	391
		Hatch, William Manly	377	Hicks, Earl Preston	364	Holmes, Helen	71, 81, 114, 321
		Hathfield, J. William	55, 364	Hicks, Fred Allen	51, 364	Holmes, John Alden	168, 321
		Hathfield, Ronald Elmer	194	Hicks, James Franklin	275, 377	Holsenbeck, Wiley Howard	321
		Hauser, Frank Marion	364	Hicks, Joy	112, 320	Holsinger, John	387
		Hauser, Robert Joseph	364	Hicks, Lewis P.	403	Holstein, Samuel P.	397
		Havnaer, Ralph Milton	377	Hicks, Robert Howard	275, 377	Holt, Nancy Lou	70, 119, 351
		Hawes, Laura Lee	377	Hicks, Rodney Lee	365	Holt, Philip Christian	130, 321
		Hawes, Peter Wortham	53, 136, 319	Hicks, Ronald Eugene	365	Holt, Robert Edward	158, 321
		Hawkins, Grady H.	364	Higgins, Helen Suzanne	320	Holtun, Jean Marshall	418
		Hawkins, John Martin	350	High, Susan	113, 351	Holton, Robert Anthony	378
		Hawkins, Oscar B.	364	High, Vance Douglas	377	Homes, Garland Richard	394
		Hawkins, Ralph Owen	395	Hight, Vanora	377	Homesley, Howard David	51, 138, 190, 321
		Hawkins, Rose Marie	364	Hight, William Christopher	365	Honan, William Joseph	378
		Hawley, Patricia Ellen	108, 319	Hightower, John Peach	377	Honeycutt, David Fred	365
		Hawthorne, Lillian McKenney	411	Hildebrand, Patricia Ellen	416	Honeycutt, Jeffrey Scott	365
		Hayes, Carl Groover	411	Hile, Diane Louise	70, 351	Honeycutt, Lattie Fuller	150, 351
		Hayes, Gary Kent	364	Hill, Arthur Lee	178, 405	Honeycutt, Wallace Blair	393, 395
		Hayes, Gerald Wilton	377	Hill, Brent O'Neil	365	Honigmann, Evelynne M.	351
		Hayes, Hugh Floyd	180, 405	Hill, Dempsey Craig	405	Hood, Alice Allen	112, 321
		Hayes, John Martin	350	Hill, Douglas Gray	396	Hood, Thomas Rufin	140, 321
		Hayes, Nelson Edward	319	Hill, Edward Harry	146, 297, 351	Hooper, Ronald Dale	351
		Hayes, Ray H.	395	Hill, Franklin Neal	351	Hoopes, Edwin L.	158
		Hayes, Rebecca Faith	350	Hill, Gary Prevost	377	Hoover, Eddie Lee	378
		Hays, William Arthur	68, 78, 350	Hill, James Clinton	261	Hopkins, Karen Louise	417
		Haywood, Jerry Marvin	319	Hill, Larry Euris	351	Hord, Robert Carl	391
		Haywood, Roger Kent	350	Hill, Samuel Bergen	378	Horne, George Nelson	394
		Hazel, James Lamsdell	377	Hill, Steven Jackson	50, 132, 320	Horsley, Shirley Amanda	188, 408
		Hazelton, William Dean	377	Hiller, Robert Eric	154, 351	Hornthal, Allen Lane	351
		Heacock, Donald Robert	136, 350	Hillman, Inar Carl	391	Hornthal, Louis Phillip	388
		Headey, Frederick Gene	412	Hillman, James Elgan	320	Horsky, Thomas John	378
		Healey, Kent W.	396, 397	Hilton, Joe	284	Horton, Charles Edgar	391
		Heard, Drayton	156, 319	Himes, Samuel Hiburn	126, 351	Horton, Frank	393, 394
		Hearn, Gail C.	350	Hinde, David D.	320	Horton, Ronald J.	321
		Heath, Donnie Lee	319	Hines, Eddie Shaw	421	Houck, Gwendolyn Mae	113, 177, 351
		Heath, James Michael	377	Hines, Lana Louise	320	Hoock, Mickey Eugene	416
		Heath, Nancy Isabel	115, 377, 350	Hinman, Frances Victoria	98, 416	Hough, Marcia Sue	421
		Hege, Jeanne Elizabeth	409	Hinman, Robert Willard	396	Houghton, Jon Kenneth	102, 378
		Heatherington, Terry W.	78, 350	Hinshaw, Maxwell Norman	378	House, Henry Charles	378
		Heatherly, Charles Roy	350	Hinson, Carthon Dewey	320	House, Marvin Bailey	321
		Heaven, Frederick Franklin	350	Hinton, Harvey Douglas	365	House, John Charles	365
		Hechenbleikner, Madeline Mercedes	377	Hinton, Larry Harold	351	Houser, John Phillip	365
				Hinton, Robert Richey	351	Houser, Michael Francis	378
		Hedgcock, Sarvis Joel	350	Hipps, Charles William	355	Houston, Diana Dee	365
		Hedrick, Mary Frances	109, 364	Hitch, David Charles	355	Houston, John Glenn	321
		Heeden, Louis Francis	319	Hite, Charles	409	Houston, John Green	321
		Heenan, Donald Fred	101, 103, 130, 319	Hobbs, Cecil Wright	320	Howard, Douglas Harold	121, 240
		Heeny, Kevin T.	319	Hobbs, Charles M.	75, 136, 351	Howard, Edwin Roger	51, 184, 351
		Heer, Clarence	187	Hobbs, James M.	152, 190, 351	Howard, Edwin Stephen	365
		Heeseman, Gary	394	Hobson, Charles David	177, 320	Howard, Gordon Edward	286, 321
		Heffelfinger, Daniel Tucker	364	Hobson, Whitedavid	365	Howard, James T.	395
		Heffelfinger, David Charles	364, 402	Hobson, Fred Colby			
		Hege, Jeanne Elizabeth	421				
		Heilig, David S.	150, 319				
		Helbein, Isaac Robert	166, 350				

THE PORTRAITS IN THIS YEARBOOK WERE MADE BY

SMITH STUDIO

Photographers



OFFICIAL PORTRAIT PHOTOGRAPHERS
FOR THE "1963 YACKETY YACK"



12 EAST HARGETT STREET

RALEIGH

NORTH CAROLINA

STUDENT INDEX

Name		Pages	Name		Pages	Name		Pages
Howard, Marlene Joyce		321	Johnson, Bessie Davis		412	Kachel, John William	323	
Howard, Paul Carole		418	Johnson, Brian Richard		365	Kagel, Stuart Todd	378	
Howden, Eugene Frederick		397	Johnson, Bruce Champney		365	Kaley, James Dudley	142, 365	
Howden, Lance Edwin		378	Johnson, Catherine Lynn		415	Kalkurst, Betsy	321	
Howe, Dan		275	Johnson, Charles E., II		378	Kame, Paul James, Jr.	365	
Howe, David William	136, 351		Johnson, Dick E.		378	Kaneer, Robert Abernathy	378	
Howe, Donald Douglas		378	Johnson, Donald Winston		323	Kaphn, Steven Robert	166, 275, 352	
Howe, George M.		378	Johnson, Edwin Lynn		323	Karcz, Jan W.	329	
Howe, John E.	56, 351		Johnson, George Terry		395	Katresh, Joel Mack	352	
Howell, Charles C.	124, 138, 321		Johnson, Hugh Steadman	182, 323		Karlson, Robert Allen	323	
Howell, Emily		113	Johnson, Jerry Ellis		296, 365	Kassens, William D., Jr.	378	
Howell, Gail Darlene	351, 420		Johnson, Jimmy Aaron	184, 323		Katz, Robert Arthur	154, 277, 352	
Howell, Jayne Lynn		351	Johnson, Jimmy Lynn		378	Katzenstein, Charles Jackson	387, 388	
Howell, Judy Louise	111, 177, 351		Johnson, Joseph E.	352		Katzin, Lawrence Franklin	378	
Howell, Nelson Neil		403	Johnson, John E.	74, 98, 114, 323		Kaufman, Joyce Ann	108, 415	
Howell, Ron W.		321	Johnson, John Emory	98, 378		Kay, Michael Alan	378	
Howell, Sharon Lee	109, 241, 351		Johnson, Jerome	85		Kazmaier, Martin F.	405	
Howerton, Judy Charlyne		418	Johnson, Madeline Gayle	177, 352		Kease, William D., Jr.	150, 365	
Hoyle, Bonnie	121, 233, 344		Johnson, Mary Anne	116, 323		Keefer, Thomas B.	378	
Hoyle, John Crawford		351	Johnson, Mary Diana	109, 360, 365		Keel, Susan Page	53, 120, 177, 324	
Hoyle, Kathryn Dixon		321	Johnson, Mary Frances	188, 405		Keen, Aubrey Alfred	378	
Hoyle, Steve Alexander		378	Johnson, Mary Lou	188, 408		Kesan, Timothy E.	365	
Hoyle, William Roberson	71, 321		Johnson, Michael Ruel	378		Keever, Richard Alan	106, 324	
Hoyle, William Sidney		365	Johnson, Rita Leona	75, 88, 177, 323		Keever, Richard Jenkins	352	
Hoyle, Wilson Smith		378	Johnson, Robert Edwin	378		Keister, William Bradley	378	
Hoyt, Richard J.		378	Johnson, Robert Frederick	391		Keith, John Jackson	365	
Hruslinki, Eugenia Walker		415	Johnson, Robert Harry	187, 352		Keith, Thomas Jeffrey	378	
Hsia, Shao Yao	410, 412		Johnson, Roberta Ann	352		Kellam, Nocco H., Jr.	378	
Hubbard, William Colvin		378	Johnson, Robert Anthony	378		Keller, John Thomas	378	
Hudson, John Dwight		378	Johnson, Lorne	116, 323		Kellerman, Edith Mary	112, 324	
Hudson, Ronald Ted		378	Johnson, Mary Frances	188, 405		Kelly, Alice Lynn	378	
Hudson, Wayne Albert		365	Johnson, Mary Lou	188, 408		Kelly, Joan Marie	378	
Hudson, William Earl	275, 378		Johnson, Michael Ruel	378		Kelly, Douglas Floyd	365	
Huey, Thomas Walker		378	Johnson, Rita Leona	75, 88, 177, 323		Kelly, Edward Glenn	388	
Huf, William Langley		378	Johnson, Robert Edwin	378		Kelly, Sandra Lee	119, 365	
Huffman, Allen William	87, 190, 351		Johnson, Robert Frederick	391		Kemmer, Susan Jo	417	
Huffman, Don Wayne		378	Johnson, Robert Harry	187, 352		Kemp, Donald Lee	365	
Huffman, Gary Marvin		378	Johnson, Roberta Ann	352		Kemp, Thomas Law, III	132, 352	
Huffman, James Ralph	296, 321		Johnson, Carolyn Gerishall	418		Kemper, Tate	288	
Huggins, Bruce Wayne		321	Johnson, Charles David	365		Kenan, Agnes Cal	119, 352	
Hughes, Deane Brent		405	Johnson, David Beatty	136, 365		Kendall, Donald Wilson	352	
Hughes, James Allen		378	Johnson, Jane Alva	365		Kendall, James E.	378	
Hughes, Laura Jane		416	Johnson, Jeffery	400		Kendrick, Nancy	388	
Hughes, Richard Edward		321	Johnson, John Gardner	73, 158, 352		Kendrick, Howard H.	378	
Hughes, Robert Knox	146, 351		Johnson, J. Phillips Little	388		Kenerly, Susan Grey	365	
Hughes, William Don		365	Johnson, Mary Helen	405		Kennedy, Glenn Arthur	352	
Hull, Alden Wayne	275, 378		Johnson, Wilbur Lee	365		Kennedy, Imogene Elizabeth	115, 177, 352	
Hull, James Heyward		405	Jolis, Paul Ortega	128, 282, 323		Kennedy, Johnnie B.	409	
Hull, Robert Daniel	180, 291, 296, 404, 405		Jolley, Alicia Gay	378		Kennedy, Larry Gene	408	
Huis, Larry Allen		351	Jolly, Rickey Dalton	378		Kennedy, Michael Scott	391	
Human, E. W.	182, 322		Jolly, Roger Dale	378		Kennedy, Sandra Wess	85, 378	
Hume, Bob		275	Jolly, Frances DiAnne	400		Kennedy, Sharon Ann	417	
Humphrey, Heather Cromwell		107, 351	Jolly, Horton Gary	400		Kennedy, Lucy C.	112, 352	
Humphrey, James Thomas		378	Jolly, John Russell, Jr.	138, 352		Kennedy, Lawrence James	378	
Humphrey, Lynn	118, 415		Jolly, William Oscar, III	417		Kennington, James Edward, Jr.	378	
Humphrey, Willie White		351	Jones, Charles Roper	144, 352		Kepper, Robert Ford	324	
Humphries, Betty Forbes	119, 351		Jones, Richard Elliott	144, 352		Kerley, Eileen C.	378	
Hundley, Bob		395	Jones, Allan Lynwood	352		Kern, Daniel	365	
Hundley, Deane		291	Jones, Ben Lewis	352		Kerns, Robert Maury	378	
Hundley, James Davenport	144, 322		Jones, Calvin M.	162, 352		Kesler, Eddie	266	
Huneycutt, Charles A.	394		Jones, Charles Ray	175, 365		Kessler, James Phillip	178, 407	
Huneycutt, James Ernest		351	Jones, Dalma Bright, Jr.	352		Kessler, Stephen	394	
Hunnicutt, Benjamin K.		378	Jones, Dan Holden, Jr.	352		Kessler, Ridley Roland	152	
Hunsinger, Carol H.	177, 322		Jones, Henry Lawrence	365		Kettner, John Herman, Jr.	390	
Hunsinger, Drew Charles		401	Jones, Jack Lee	286, 296, 323		Key, Bobby Joe	365	
Hunt, Edgar William		378	Jones, Jasper L., Jr.	323		Kiger, Jack E.	184, 324	
Hunt, Ernest Woodrow		401	Jones, Keith Wayne	296		Killian, Charles Edwin	378	
Hunt, James David	175, 365		Jones, John Terry	378		Killian, Harry	391	
Hunt, Janet Madeleine		322	Jones, John William	136, 323		Killian, Johnny H.	388	
Hunt, Samuel P.		365	Jones, Joyce Janelle	378		Killian, Leann Marcus, III	378	
Hunt, William Collett		365	Jones, Kathryn Shepard	378		Kilpatrick, Wilbur Kirby, Jr.	72, 182, 378	
Hunter, Assey Allston		351	Jones, Kirby	156, 292, 323		Kimmel, Adam Mast	404	
Hunter, Barrett M.		397	Jones, Knox Houston	194		Kimzey, James M.	390	
Hunter, Calvin Bruce		378	Jones, Larry Wilson	408		Kimzey, Ronald M.	126, 352	
Hunter, Curtis B.		351	Jones, Martha Verlette	365		King, Arthur Holt	378	
Hunter, Genevieve P.	121, 177, 351		Jones, Max Frederick, Jr.	352		King, Barry Griffith	162, 288, 324	
Hunter, James C.		378	Jones, Nancy Louise	115, 352		King, Benny E.	352	
Hunter, Luther G.		378	Jones, Nancy Marilyn	352		King, Donaldson Wells	365	
Hunter, Mildred Ann		351	Jones, Olyn Reed	323		King, George S., Jr.	84, 110, 177, 324	
Hunter, Richard Mitchell	322, 413		Jones, Rafford E.	391		King, Isaac Fletcher	365	
Hunter, Robert Carl		378	Jones, Ray	266		King, John Thomas	136, 352	
Hunter, William Collett		378	Jones, Robert Barton	378		King, Johnny Harold	409	
Huntley, Robert Stephen		365	Jones, Robert Brook	64, 156, 352		King, Malvern Francis, Jr.	61, 365	
Huntsman, Glenda Irene		412	Jones, Robert Charles	101, 182, 323		King, Marcus Clifton	378	
Hurd, Charles A.	140, 322		Jones, Robert Edwin	378		King, Robert Harvey	74, 324	
Hurley, Daniel Wade		322	Jones, Robert O'Brien	352		King, Robert Edwards	324	
Hurst, Nancy Ward		418	Jones, Robert	352		King, Stephen H.	324	
Hurt, Jasper Alexander		405	Jones, Robert	352		King, Victoria	365	
Hurt, Laurie Taylor	115, 351		Jones, Robert Charles	101, 182, 323		King, William Douglas	67, 134, 352	
Hurwitz, Abby Stephanie		351	Jones, Robert O'Brien	378		Kinlaw, Francis Harvey	378	
Huske, Isaac Manning	130, 351		Jones, Robert O'Brien	352		Kinnaird, Lucretia Virginia	378	
Hutchesson, John Ambrose		378	Jones, Walter Clade, Jr.	144, 365		Kinney, B. W.	121, 177, 352	
Hutchins, Linda Jo		415	Jones, Walter Hunter, Jr.	409		Kinner, George Sandifer	266, 352	
Hutchinson, Richard A.	134, 322		Jones, Walter Raleigh	275, 378		Kipnis, Bruce Edward	154, 324	
Hyde, Joseph Reeves		186	Jordan, Linda Virginia	418				
Hyde, Wilson Pennington		365	Jordan, Robert Strong	378				
Hyton, Elmer Ernest		322	Jorgensen, Larry Green	395				
Hyman, Bobby Sherrod		365	Jorgensen, Philip Clardice	365				
Hyman, Irwin Barry		78, 365	Joyner, Kenneth Craig	323				
Hyman, Louis Ephraim		351	Joyner, Raymond Edward	352				
Hyman, Stephen Allen		378	Joyner, Ronald Freeman	190, 352				

Thanking You for
Your Patronage



WENTWORTH & SLOAN
Jewelers



"Every man to his business, but indeed the craft of a tailor is beyond all doubt as noble and as secret as any in the world."

PETE THE TAILOR

133 1/2 E. Franklin Street
Chapel Hill, N. C.

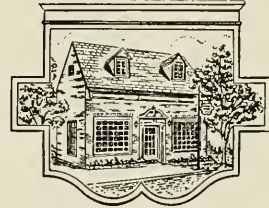

SMITH-PREVOST CLEANERS

Electric Construction Company, Inc.

"Since 1935"

Desk Lamps, Portable Typewriters
And All Your Electrical Needs

JUST OFF THE CAMPUS

165 East Franklin Street Chapel Hill



**SUTTON'S
DRUG STORE**

WALGREEN AGENCY

Serving Tar Heels Since 1923

Traditional Ivy Style and Authentic Campus
Fashions at a Reasonable Price — Clothing
— Accessories for the Collegeman.

Headquarters for the Carolina Coed
SPORTSWEAR — ACCESSORIES

The Hub of Chapel Hill

103 E. Franklin Phone 942-1252

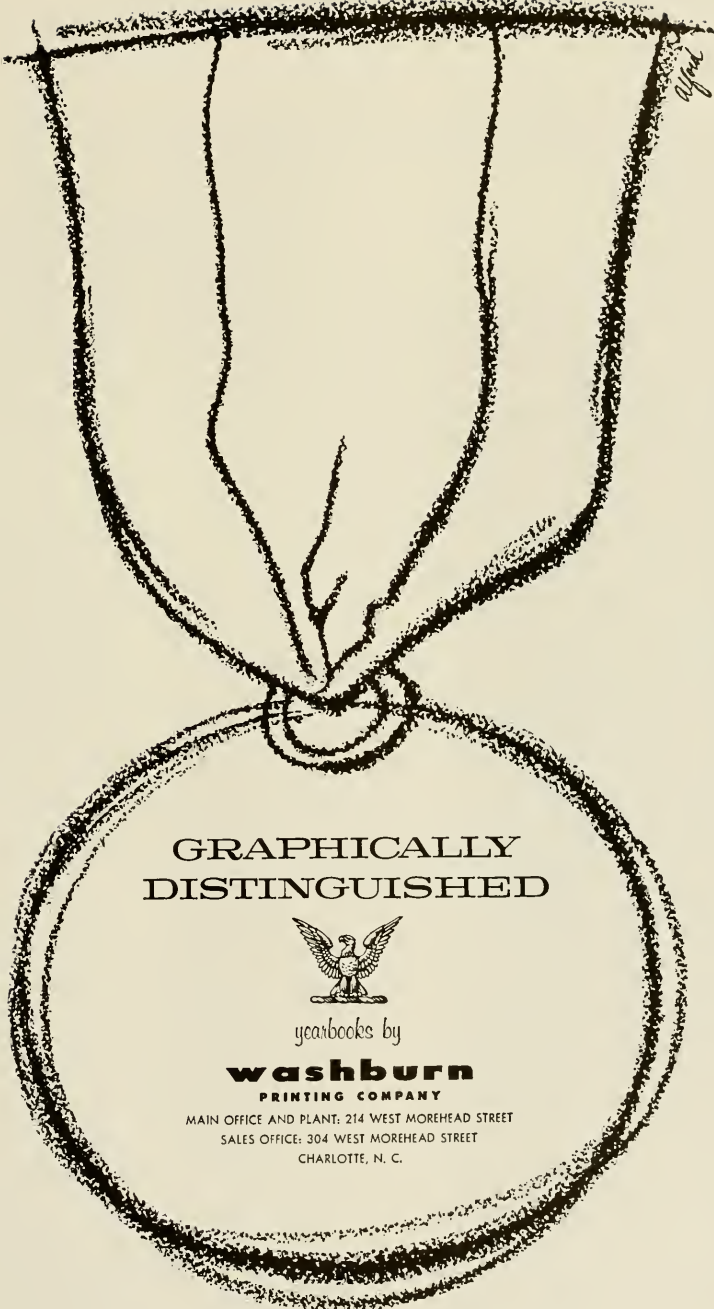

**GRAPHICALLY
DISTINGUISHED**



yearbooks by

washburn
PRINTING COMPANY

MAIN OFFICE AND PLANT: 214 WEST MOREHEAD STREET
SALES OFFICE: 304 WEST MOREHEAD STREET
CHARLOTTE, N. C.

STUDENT INDEX

Name	Pages	Name	Pages	Name	Pages	Name	Pages
McCullen, Cecil D.	379	McWhorter, Paula Lee	354	Mast, Horace Malcolm	366	Miller, Linda Marlis	380
McCurdy, Mary Ann T.	366	McWhorter, Val Sanders	380	Masten, Michael Anthony	367	Miller, Marian	108, 329
McDade, Paul	379	McWilliams, William G., III	162, 354	Masters, Raphael Thaddeus, III	367	Miller, Nathaniel	380
McDaniel, George Dawson	144, 353			Mattchett, Patricia Irene	114, 328	Miller, Ronnie Henderson	354
McDaniel, Levonda D.	412			Matheson, Barbara Louise	354	Miller, Sharon Jean	418
McDaniel, Ralph B.	379			Matheson, Miriam Joyce	367	Miller, Sherry Claire	367
McDaniel, William Bell	379			Mathews, Carol Lynn	71, 111, 177, 328	Milligan, Ronnie Rich	39, 85
McDaniel, William Nims	275, 380			Mathis, Alfred Ray	328	Millington, Betsy	119
McDermott, Maureen Ann	380			Mathison, Raymond Francis	412	Millis, Archie	288
McDevitt, Larry S.	66, 69, 128, 353			Mathis, John Alan	397	Millis, Charles Edward	390
McDevitt, Noel	390			Mathis, Harry Leigh	409	Millis, Everett Ernest	367
McDonald, Bruce J.	380			Mathew, Ray Banner, III	328	Millis, Susan McRae	367
McDonald, Chauncey M.	297, 396			Mathews, Braxton Ray	328	Millis, Vera Faye	415
McDonald, Duran G.	120, 327			Mathews, Cornelius Faison	367	Millner, Nancy Ada	354
McDonald, Elizabeth M.	106, 120, 327			Mathews, Walter Forrest	328	Milton, Jack, Jr. A.	74, 89, 117, 329
McDonald, Eloise T.	380			Mathews, James Spencer	409	Mimms, Thomas Bowman	380
McDonald, James J.	187, 353			Mathews, Leonard Ward	408	Minah, Glenn Ernest	397
McDonald, Joseph R.	78, 138, 142, 327			Mathews, Robert William	380	Mink, Linda Carolyn	107, 354
	106, 112, 327			Mathews, Walter	328	Mintener, Susan E.	74, 89, 117, 329
McDonald, Ruth Anna	177, 353			Mattocks, Gordon Lynn	130, 328	Minton, Solon Scott	409
McDonald, Virginia D.	177, 353			Mattox, Phillip Roscoe	367	Mintz, Alice Jeannette	354
McDougle, James H.	380			Matuszak, Susan Mary	75, 111, 367	Mintz, Rudolph Ivey, Jr.	354
McDowell, James F.	366			Maultrys, Norman Wayne	380	Mirken, Mark Carl	380
McDowell, Robert H.	175, 327			Maupin, Armistead Jones	380	Misenheimer, Ernest Luther	354
McDuffie, Donald C.	380			Maurer, Julie M.	354	Misenheimer, Fred Mozelle	367
McEachern, Robert J.	380			Maxwell, Ann Parham	417	Mitchell, Bruce Eiden	390
McElwaney, Carolyn J.	412			Maxwell, Gary Bradabeth	367	Mitchell, George William	354
McEntire, Jerrill Lee	353			May, Alexander M.	412	Mitchell, Walter Clifford	380
McEdden, Charles W.	380			May, Anne R.	412	Mitchell, Wiley Earl	329
McEdden, Charles W.	433			May, Emanuel, III	408	Mitchell, James F.	80, 83, 191, 380
McGalliard, Ac Ann	366			Mayer, Henry E.	76, 328	Mitchener, Joseph Pike	380
McGehee, James W.	130, 402			Mayhew, Kenneth Pascal	175, 329	Mitchum, Kenneth Edward	396
McGehee, John H.	162, 353			Mayo, Herbert Brown	367	Mittendorf, Gerald Kirkwood	142, 354
McGehee, Michael H.	380			Mayo, John	138, 329	Mittendorf, William Ernest	102, 380
McGehee, Robert Stuart	162, 327			Mayo, Margie Ann	419	Mizelle, William Otha	380
McGill, Douglas F.	366			Maynard, Evelyn Cecile	85, 354, 427	Mobley, John N.	354
McGimsey, Arthur R.	380			Mays, Glenn Leslie	380	Mockett, Alan V. Vann	380
McGinty, Park	144, 282, 286, 366			Mcadams, Frances Carole	116, 329	Moffie, Robert Paul	380
McGirt, James D.	380			Meacham, Mary Jane	354	Mohorn, Harold Wayne	395
McGirt, Murphy F.	401			Meade, Betsy Barrington	119, 354	Monahan, John Sherrill	418
McGovern, Richard C.	366			Meade, James B.	380	Moore, Alan V. Vann	367
McGrath, Edwin Ross, Jr.	380			Meador, Frances Carole	116, 329	Mooney, Pamela Jane	354
McGregor, Clarence H.	189			Meadows, Van Burjan	394	Mooney, Aubrey Richard	329
McInnes, Stewart C.	366			Meads, Lawrence Craig	367	Monroe, Joseph Reece	354
McInnis, Thomas McLeod, Jr.	380			Mebane, John Gilmer	380	Montgomery, Franklin Moyle	391
McIntire, Alexander H., Jr.	380			Mechem, James F.	412	Moody, Beverly Anne	98, 417
McIntosh, Betty Nell	353			Medlin, John M.	354, 430	Mooney, Charles Davis	354
McIntire, James H.	366			Medlin, Phillip Tracy	367	Moore, Abner G.	367
McInry, Frederick E.	412			Medlin, William David	391	Moore, Dan K.	50, 70, 71, 144, 329
McKee, George	353			Metrick, Gary Arnold	380	Moore, David McDaniel, II	380
McKee, Horace F.	366			Meltsner, Charles Phillip	390	Moore, Earl Kaetfeli, Jr.	354
McKee, Michael T.	187, 353			Melvin, Robert Franklin	354	Moore, Edward R.	367
McKeithan, Patricia E.	116, 177, 327			Melvin, Sylvia Kay	367	Moore, Geraldene E.	393, 397
McKenna, William W.	353			Memory, Charles G., K.	412	Moore, Glen Robert	194
McKenzie, Victoria B.	353			Mendhalch, Edwin Gray	174	Moore, Hugh J.	409
McKeithan, William A.	380			Merchier, Vivian Allan C.	367	Moore, Steve F., Jr.	187, 354
McKinnon, Halbert H., Jr.	178, 406			Meredith, Douglas Neal	380	Moore, Thomas M.	408
McKnight, Alan E.	327			Merriam, Robert Jones	380	Mooring, Joseph Ray, Jr.	367
McKnight, Philip K., Jr.	354			Merrill, Henry D.	354, 433	Moorman, Lynn B.	367
McKnight, Stephen Aiden	380			Merrill, William Harrison	102, 144, 288, 367	Moose, George Howard, Jr.	380
McKnight, Thomas Jean	366			Merriman, William Watkins	389	Moote, Suzanne E.	329
McLain, George Robert	380			Merritt, Ben Gilbert	75	Mopper, Jonathan S.	170, 329
McLamb, James N.	354			Merritt, Judy	121	Morde, Carol L.	57, 354
McLamb, John Gordon	354			Merritt, Rebecca Lou	354	Morgan, Joe	387
McLamb, Joseph T.	138, 190, 266, 285, 296, 328			Merritt, Robert Louis	380	Morgan, Albert St. Clair	389
McLaurin, Michael David	366			Merritt, Wyndell Hunt	403	Morgan, Allen B., Jr.	158
McLean, Elizabeth Gail H.	380			Merrus, Helen Leith	418	Morgan, Anne W.	380
McLean, Graham W.	380			Metts, Elizabeth Anne	71, 329	Morgan, John H.	166, 354
McLean, John M.	400			Metts, Gayle Fredricka	111, 354	Morgan, John Jackson	299, 329, 433
McLean, Marvin B.	396			Mewborn, John Moses	367	Morgan, Kent A.	367
McLeary, Tom	281			Mewborn, Quentin Alexander	367	Morgan, Warren B., Jr.	354
McLeod, Donald Claude	366			Meyer, Amy	74, 119, 354	Morgan, William B., Jr.	380
McLeod, Gerald Graham	354			Meyer, Bernard Stanley	380	Morris, Robert Hunter	126, 367
McMahon, William Edwin	380			Meyer, Julien Herman	367	Morris, Charles B., Jr.	389
McMann, William Edward J., Jr.	354			Michael, Howard Mitchell	367	Morris, Jimmy Cole	367
McMeans, Kenneth Dale	354			Michaels, Edward Grifflin	380	Morris, Joseph A.	354
McMichael, James G., Jr.	150, 328			Nichaux, Roy Herman	391	Morris, Michael M.	418
McMichael, Julie	150, 366			Nichels, Ronald Glenn	367	Morris, Patricia Faye	480
McMillan, Benton Lee, Jr.	140, 328			Nichols, James Richard	329	Morris, Robert L.	403
McMillan, John B.	70, 126, 354			Middlekauff, Mary Marguerite	329	Morris, Walter S., Jr.	281, 397
McMillan, Paul Douglas	366			Middleton, Henry Moore	380	Morrison, James F.	275, 380
McMillan, Robert Andrew	134, 366			Middleton, James Allan	380	Morrison, Ira N.	367
McMillan, Ross D.	380			Miles, Frank Willton	329	Morrison, Patricia Elaine	98, 416
McMinis, Bennie Ralph	380			Miles, William Thomas	148	Morrow, Robert D.	367
McNairy, Francis Dalton	365			Millender, Margaret M.	116, 329	Morrow, Roderick P.	380
McNairy, Samuel W.	354			Miller, James Wisner	71, 128, 367	Morrow, William S.	354
McNairy, William Glenn	366			Miller, Bonnie Lee	384		
McNally, Andrew	282			Miller, Charles Parker	354		
McNaught, Annie R.	412			Miller, Daniel Thomas	408		
McNeely, Gwyn T.	328			Miller, John J.	354		
McNeely, Quincy Albert, Jr.	380			Miller, Don Gilbert	132, 390		
McNeill, Donald D., Jr.	402			Miller, Edmund John	354		
McNeill, Malcolm D.	380			Miller, Frank E.	329		
McNeill, William M.	366, 380			Miller, Fred Hayes	275		
McNeir, Clarence C.	380			Miller, Henry	380		
McNinch, John H.	286, 297, 354, 433			Miller, Ira Lawrence	380		
McRee, Martha Alice	354			Miller, James B.	152, 177, 329		
McRee, Archie Dale	354			Miller, John Blaide	367		
McRorie, William E.	390			Miller, Jo Brent	67, 120, 329		
McSwain, Jean Willard	407			Miller, Joseph Norman	367		
McWeeny, Bryan D.	277, 354			Miller, Kathryn R.	412		
McTernan, Edmund J.	412			Miller, Kenneth R.	182, 354		

Finer quality . . .
Greater selection . . .

FOWLER'S FOOD STORE



West Franklin Street
Chapel Hill

Congratulations to the
Class of 1963



Carolina Coffee Shop

Edge on Fashion

J. B. ROBBINS

of Chapel Hill

THE UNIVERSITY PRINTERY

"HANK" HARRINGTON

East Franklin Street
Chapel Hill

Compliments

Village Barber Shop

Across from the Post Office

STUDENT INDEX

Name	Pages	Name	Pages	P	Name	Pages
Morton, James Henry	389	Newman, Sherrill Reid	381	P	Peck, Richard H.	331
Morton, Maura M.	410, 412	Newsum, Judy Gail	416, 420		Peck, Sheldon	194, 331, 337
Moseley, Donald Lee	132, 354	Newsome, George Edward	381		Peckasus Oakley	102, 368
Moseley, Sarah C.	108, 329	Newswam, Larry Wilson	355		Peddicord, James Lee	102, 368
Moseley, Wendell Clay	389	Newsome, Troy Wilson	381		Peden, Patricia Elaine	120, 355
Moser, Anthony M.	354	Newton, Jackson Robbins	391		Pedone, Stephen Peter	481
Moser, Jerry T.	418	Newton, Jimmie Isaac	40		Peed, Audrey Jean	381
Moser, Jerry Francis	406	Newton, Judith Ann	298, 299, 330		Peed, Diane Merle	381, 432
Moser, Ronald Bryant	354	Newton, William Brunson	381		Peet, Jesse Robert	402
Mosley, Ralph W.	329	Ngoe, Suong, Tran Thi	410, 412,		Peeler, William Roy	393, 396
Mosteller, Clifton H., Jr.	380	Nibbelink, Jan C.	39		Peeter, Joe Donald	331
Motley, Phillip M.	126, 330	Nicholas, Carol Anne	110, 330		Peete, Lillian Rebecca	115, 355
Motsinger, Annie H.	419	Nicholes, Nancy Wescoat	110, 330		Peery, Robert N.	87, 355
Motsinger, Kathryn M.	120, 330	Nicholls, Frederick Timothy	367		Pegram, Paul Samuel, Jr.	381
Mott, Susan Elizabeth	417, 420	Nichols, Herman Gudger	128, 355		Pell, Gerald Allen	391
Mount, Kenneth M.	380	Nicholson, Edwin P.	63, 175, 355		Pell, James Ethan	391
Mowry, Maxwell R., Jr.	380	Nicholson, Garland Farnell	367		Pell, Linda Atwater	355
Moye, Joseph S., Jr.	162, 330	Nicholson, Ivan Wayne	367		Pelletier, Gerald, Jr.	331
Mucci, Lawrence L.	330	Nicholson, Judith Catherine	116, 177, 355		Pender, James Clinton	381
Mueller, Guenther H.	380	Nicholson, Lois Christina	381		Pender, Judy Carol	397
Mullen, Douglas T.	367	Nicholson, Thomas Westray	381		Pender, Murray Wilson	355
Muller, Chandler R.	367	Niles, Lawson Ray	330		Pendergast, Elizabeth Anne	413
Mullis, Julius B.	367	Nislick, Alex David	166, 292, 355		Penland, Alden Lawrence, Jr.	381
Mullis, Kenneth Wayne	330	Noel, George Thompson	194		Penland, Roger G.	126, 331
Mummaw, Henry	288	Noel, Robert N.	381		Pennell, Edwin Adam	355
Mumma, Joe	354	Noell, William Edward	355		Pennell, Susan Bost	368
Munn, Thomas Edward	354	Nolen, Jacqueline Leigh	330		Pennell, Kenneth Edward	368
Murnick, Elliott Paul	277, 354	Nordan, Jerry Gene	367		Penny, Ronald Terry	368
Murphy, Barbara Ann	418	Nordander, Charles David	367		Pepper, Albert Parrish, Jr.	381
Murphy, Robert Bruce	367	Norfolk, Roger William	381		Pepper, John Kent	51
Murphy, William Reid	136, 367	Norris, Lewis Harold	102, 367		Peppers, James	393, 394
Murphy, Dewey Leon	354	North, Frederick Chamberlain	381		Perdue, Phillip Sterling	331
Murphy, Oliver Jackson	330	Northrop, Charles McNear	330		Perian, George Douglas	368
Murphy, Thomas William	330	Norvell, Russell M.	390		Perkins, David T.	381
Murphy, Vernal Williams	330	Nunnally, McKee, Jr.	158		Perkins, Timothy Howard	191, 406
Murr, David	291	Nunney, Gregory	330		Perrin, Patricia Ellen	76, 112, 355
Murray, Bill	288	Nye, Lynda A.	330		Perry, Barbara Lane	481
Murray, Donald M.	74, 109, 177, 354				Perrin, Robert V. Daddens, III	381
Murray, Libby	367				Perry, Dennis Ralph	381
Murray, Ronald Ford	367				Perry, Frances William	116, 416
Murray, Shade	134, 330				Perry, Jack Sherwood, Jr.	368
Murrell, Kenneth Darwin	412			Perry, Robert Edward, Jr.	368	
Muse, Charles Hunter	354			Perryman, Charles Richard	368	
Muse, Winfred R.	354			Persson, Eric A., Jr.	368	
Musselwhite, Neil Hector	409			Peters, Howard August	412	
Mustard, Harry Stoll	367			Peters, Jesse Satton	355	
Mustard, Lewis Williams	367			Peterson, David Laister	368	
Myers, Andrew Barry	380			Peterson, Richard Alan	154, 355	
Myers, Charles Earl	380			Peterson, Russell Ellen	74, 368	
Myers, Dennis Page	380			Peters, Kevin McKeel	368	
Myers, Hugh Alan	180, 408			Petrea, Rebecca Ann	118, 332	
Myers, Joseph Norman	132, 330			Petre, George Curtis	368	
Myers, Martha Ann	194			Petre, Tony Wayne	381	
Myers, Martha Selwyn	106, 112, 330			Pettie, B. Paul, Jr.	391	
Myers, William Charles	397			Pettit, Gerald Talmadge	368	
Myhre, John Hudson	406			Peyton, Mary Burwell	355	
Myrick, Donald Ernest	136, 367			Pfan, Frank R.	406	
				Pfahr, Jones Neil	381	
				Phelps, Kenneth Joyner	391	
				Phifer, Mary Susan	332	
				Philbeck, Barbara Jo	415	
				Phillips, Sherry E.	109, 355	
				Phillips, Anita	412	
				Phillips, Mrs. Ann H.	391	
				Phillips, Bruce Alton, Jr.	190, 332	
				Phillips, Charles Craig	381	
				Phillips, Claude Frank	368	
				Phillips, James Laughton	402	
				Phillips, Jasper Louis, Jr.	401	
				Phillips, John Atlas	381	
				Phillips, John Humphrey	355	
				Phillips, Kenneth Rogers	395	
				Phillips, Kevin Andrew	381	
				Phillips, Llewellyn, III	399, 402	
				Phillips, Marie Ann	418	
				Phillips, Matti Hyles	355	
				Phillips, Robert Carroll, Jr.	381	
				Phillips, Roberta Brown	368	
				Phillips, Stanley Davis	368	
				Phillips, Sylvia	412	
				Phillips, William Dupree	412	
				Phillips, Walter Dear	332	
				Phillips, William Howard	381	
				Phillips, William Royal	78, 136, 355	
				Phlip, Richard Charles	368	
				Phipps, David Alexander	381	
				Phipps, Mack William	368	
				Pickett, Hugh McFall, III	138, 332	
				Pickett, Jeffrey Charles	136, 368	
				Pickrell, Katharine Lee	415	
				Pierce, James William	368	
				Pierce, Louis Clinton, Jr.	355	
				Pierce, Robert James, Jr.	401	
				Pierce, Sylvia Elizabeth	368	
				Pierce, Thomas Carlton	392	
				Pike, Alan Russell	381	
				Piner, Augustin Thomas, Jr.	407, 355	
				Pinson, Carolyn Marie	114, 416	
				Pinney, Morgan R.	332	
				Pinson, Regina Alan	98, 175, 332	
				Piper, James Stanton	355	
				Pippin, Robert Allen	381	
				Pisner, Margaret Lee	355	
				Pitt, Mary Bryan	121, 355	

Wherever You Go
Whatever You Do
Good books are as close as
your nearest mailbox

THE INTIMATE BOOKSHOP

119 E. Franklin Street

FOISTER'S CAMERA STORE, INC.

Photographic Supplier for
the Professional and Amateur
Photographer

CHAPEL HILL, N. C.

UNIVERSITY FLORIST

AND

GIFT SHOP

124 East Franklin Street

Chapel Hill

**HUGGINS
HARDWARE**

*Good
Printing...*



A Trade and a Trait

The Colonial Press, Inc.

Telephone 942-1956 504 W. Franklin St.

CHAPEL HILL

Self-Service

LAUNDRY

169 E. Franklin St.

Heralded Selection of
DRESS AND SPORTSWEAR

TOWN AND CAMPUS



BRADY'S Durham Highway

DELICIOUS FOOD

Facilities for Private Parties

STUDENT INDEX

Name	Pages	Name	Pages	Name	Pages	Name	Pages
Pittard, N. Carol	355	Pshyk, Fred Utz	368	Redwine, John Craighill	124, 160	Robinson, William Gae	391
Pittman, James Barry	194	Pugh, Carolyn Ivey	416	Reece, Johnny Manly	391	Robinson, William Harold	382
Pittman, Bernice Edward	361	Pulsifer, James Cochran	381	Reed, Christopher	382	Robinson, William Pressly	391
Pittman, James Lee	158	Purdy, Rob Roy	381	Reed, Douglas Cole	356	Rochelle, Vernon Haskins	391
Pittman, Michael John	368	Purser, Shelby Delaine	177, 333	Reedy, Vida Michaeala	417	Rodgers, Raymond Stanford, Jr.	382
Pittman, Vernon Dale	368	Pusser, Charles Rouse, Jr.	391	Reese, David Pollock, Jr.	333, 430	Rodo, Carlman E. Jr.	410
Pitts, William Louis	381	Pustilnik, Robert A.	356	Reese, John Brickell, Jr.	333, 430	Roeffiger, Peter Dorian	356
Pleasants, Daniel J., Jr.	332	Putzel, Michael J.	54, 70, 78, 356	Reeves, Charles Mercer, III	382	Rogers, Arthur Henry, Jr.	356
Pleasants, John Gerald, Jr.	184, 355			Reeves, Charles Steven	187, 368	Rogers, Cole Oylein	413
Pleasants, Mary Scott	415			Reesnes, Jone	382	Rogers, Donald Wayne	413
Pleasants, Riley C., Jr.	144, 332			Regan, Herman Daniel, Jr.	413	Rogers, Harriet W.	115
Plott, Carolyn Louise	57, 85, 368			Regan, Mary Brewer	88, 118, 333	Rogers, Herman Pearson, Jr.	368
Plum, Freddie	393			Register, Aaron	184, 333	Rogers, James Ted, Jr.	74, 356, 433
Plummer, Ronald Julian	368			Reid, Walter B.	368	Rogers, Leonard March	368
Poug, Barbara Ann	416			Reid, Joseph Neal	98, 356	Rogers, Jerry Dale	356
Poehlein, Charles Stuart	332			Reid, Marland C.	146, 391	Rogers, Jimmy Lafon	413
Poetzsch, Carol Anne	57, 381			Reid, Ralph Connor, Jr.	194, 333	Rogers, Larry Dean	356
Polk, John Hamilton	381			Reid, James Jefferson, Jr.	98, 356	Rogers, William Melvin	368
Polk, Robert Melton, Jr.	396			Reid, William Stanton	146, 333	Rogers, Lynn J.	421
Pollard, Forrest A., Jr.	391			Reiter, Brian Reynolds	382	Rogers, Marion Lane	416, 420
Pollard, Jack Johnston	381			Reitzel, James Richard, Jr.	126, 356	Rogers, Robert Kent	368
Pollack, Mary Lucille	177, 355			Remer, Bryan Eugene	382	Rogers, William Melvin	128, 368
Poel, Joseph Derrel, Jr.	355			Rensburg, Frank Raine	73, 80, 134, 333	Rogerson, Jimmy Arlyn	78, 175, 368
Poole, Henry Elbert	95, 98, 136, 355			Renger, James Dietrich	391	Rogoff, Arthur Drexler	334
Poole, N. Lorene	419			Reitz, Beverly Kaye	391	Roll, David Franklin	382
Poovey, Jim Nelson	396			Renwick, Francis Marion	71, 356, 433	Roll, Virginia Dianne	416, 420
Poovey, Phillip Ray	355			Reppucci, Nicholas Dickon	194	Romanet, Andrew Louis, Jr.	334
Pope, David Leroy	291, 332			Respass, Gilbert Ray	277	Ronner, Roger Terry	277
Pope, Harriet Rebecca	98, 355			Reynolds, Laurie Morris, Jr.	382	Roper, Lanny Michael	356
Pope, John Ross	381			Reynolds, David Caldwell	146, 356	Roper, Albert Loadale, II	175, 356
Pope, Larr H.	407			Reynolds, Elizabeth Jane	419	Rose, Carlman E.	76, 134, 190, 334
Pope, Patrick Harris	381			Reynolds, James Woodrow	419	Roschy, Susan Gertrude	418
Pope, Ralph Williams	355			Reynolds, Judith Kay	118, 419	Rosen, Norman Edward	334
Pope, William Parker	368			Rhoades, Robert Willard	333	Rose, Peter Blanchard	291, 334
Pope, William Paul	355			Rhodarmer, William Frederick	368	Rose, William Nicholas, Jr.	368
Poplin, Zannie Gaynelle	356			Rhodes, Carl M. Jr.	74, 194, 333	Rosen, Coleman E. Aaron, Jr.	368
Porter, Agnes Yvonne	419			Rhodes, James Slade, III	368	Roseman, Irvin Alvin	166, 334
Porter, James Russell	381			Rhodes, Murden Cecil	382	Rosen, Stanley	190, 334
Porter, Richard Oliver	381			Rhodes, Robert A.	333	Rosenbaum, Franklin D.	382
Porter, Richard Wellington	381			Rhodes, Samuel Thomas	382	Rosenbaum, Jerry H.	154, 356
Porter, William Larry	391			Rhymer, Sheila	410	Rosental, George Eric	69, 70, 356
Portiny, Barry Allan	391			Rhymes, Margaret Ann	69	Roser, Herbert Gary	148, 356
Poteat, Milton Oscar	194			Rice, Alfred Mendelsohn	382	Ross, Barbara Jean	382
Poteat, William Asbury	408			Rice, Larry Zizy	407	Ross, Coleman DeVane	382
Poteat, William O., Jr.	102, 103, 276, 277, 356			Rich, Alvis Marvin	382	Ross, Johnny Ervin	382
Potter, Frank Griffin	182, 356			Rich, Stephen Allan	166, 356	Ross, Robert Wendell, III	162, 187, 356
Potter, Lynne Oelrich	356			Richards, Charles Howard, Jr.	382	Ross, Sue F.	162, 187, 356
Potter, William Hollister, Jr.	381			Richardson, Oscar Leonard, Jr.	391	Roth, Frances Love	106, 116, 334
Potts, Andrew David	368			Richardson, Robert Benbow	150, 333	Roth, Richard E.	368
Poulakas, Joanna Liberty	332			Rickard, Hearne Franklin	408	Rouse, Larry	152, 356
Pouzner, John Greil	170, 322			Rickenbacker, Wilhelmina Wilson	413	Routenberg, Leonard Jordon	75, 154, 334
Powell, Eddy Lee	332			Riddle, Daniel Lind	333	Routh, Linda Faye	188, 406
Powell, Franklin Woodrow	356			Riddle, Joyce Fave	356	Rouzer, William Wolf	382
Powell, Hugh Richardson, Jr.	355			Riddle, Thomas Edmond	275	Rowan, Spencer Ford	68, 69, 368
Powell, James Meyers, Jr.	190, 332			Ridenhour, Anne Lee	119, 356	Rowe, David Lewis	382
Powell, Mary Jane	368			Ridenhour, Monroe Hobson, III	382	Rowe, William Thomas	368
Powell, Paul Leonard, Jr.	148, 332			Ridgeway, Carole Elizabeth	417, 420	Royner, John Robert	382
Powell, William Conrad	409			Ridout, Henry Wayne	368	Rowlan, Terry Lynn	382
Powell, William Dorsey	110, 332			Rieman, Nancy Lou	417	Royster, Rebekah Howard	334
Powers, Carolyn Byrd	110, 332			Riggs, Linda Frances	107, 356	Royster, William Thomas	368
Powers, James Scott	108, 332			Riley, James Clifford	70, 130, 368	Rubin, David Martin	190, 334
Powers, Monet	108, 332			Riley, William Barker, Jr.	399, 403	Rubin, Leslie Alvin	170, 356
Prakke, Herman Willen	136, 282, 332			Ring, Elizabeth Ann	188, 407	Ruch, Pamela J.	119
Prather, Elbert Charlton	412			Ring, Giles	286	Rudely, Victor Eugene, III	382
Pratt, Bobbie Garner	391			Ringland, Kathryn Gertrude	368	Ruff, George Harper, Jr.	275, 382
Pratt, Charles Alexander, Jr.	391			Rinwald, Anthony Rumney, Jr.	368	Rumsey, Dexter Cleveland, III	51, 124, 134, 356
Pratt, Daniel Henry	381			Ripperton, Lyon Alonzo, III	382	Runco, John A.	266, 296
Pratt, Franklin Lock	368			Ritch, Douglas Lamar	400	Rundgren, Charles Edward	382
Pressley, Richard Lamarr	400			Ritchie, Alexander Webb	382	Runge, Sam Stephen	368
Pressly, James Allen	333			Rivers, Lawrence Durell	397	Rusch, Theodore Farrell	334
Pression, Jack Bennett	128, 368			Roach, Leonard Thomas	382	Rusher, James Thomas	356
Pression, Ramona Thomas	118, 419			Roark, James Walter	189, 333	Russell, Douglas M.	180, 356
Pression, Thomas Lemuel	402			Robbins, David Lawrence	51, 166, 382	Russell, Sue Hudson	119, 356
Prevost, Nancy Harris	112, 332			Robbins, Rebecca Anne	419	Ruth, Raymond Earl	382
Prevost, Whitener Harris, Jr.	381			Roberson, Wilbur Steve	368	Rutledge, Jerry James	382
Prevost, William Sidney, Jr.	394			Roberts, Cora Sue	399	Rutledge, Larry Wayne	382
Price, Charles Lee	433			Roberts, Durwood Thomas, Jr.	356	Ryan, James L.	368
Price, Charles Willard	356			Roberts, Lawrence Jay	382	Ryan, Paul B.	368
Price, Hugh Curtis	332, 433			Roberts, Martha Tate	382	Rymer, Sheila Margaret	413
Price, Jack W., Jr.	356			Roberts, Mary Louise	85, 416, 420		
Price, James Larry	381			Roberts, Thomas Adams, Jr.	382		
Price, Jerry Lee	368			Roberts, Thomas Lee, Jr.	368		
Price, Robert Edwin, Jr.	401			Robertson, William Ross, III	132, 356		
Priddy, Judy Beverly	413			Robinson, Carl Bennett	333		
Prigden, Rufus Allen	356			Robinson, Clyde Wesley, Jr.	382		
Prillaman, Donald Gene	275, 381			Robinson, Eric	382		
Prince, John Eliotic	381			Robinson, James Lee	368		
Prindle, Richard Gary	368			Robinson, James Lowell	382		
Prinz, Don Warren	381			Robinson, Jill Elaine	356		
Fritchett, Lewis Norwood	356			Robinson, Joe P.	266		
Probst, Lynn Austin	381			Robinson, Kenneth George, Jr.	382		
Proctor, Camilla Allyn	356			Robinson, Linda Gail	98, 334		
Proctor, Harold Dean	356			Robinson, Michael Jay	55, 334		
Proctor, Jimmie Creech	381			Robinson, Lydia Wallis	334		
Proffitt, Carolyn Rebecca	188, 408			Robinson, Linda Jay	334		
Propst, James Augustus	368			Robinson, Spurgeon Fillmore, Jr.	334		
Provost, Mary Virginia	356			Robinson, Steven Hale	368		
Pruett, Margaret Ann	194			Robinson, William Edgar	56, 136, 356		
Pruett, Carl Gaskill	368						
Pruitt, Anne White	368						
Pruitt, Nancy Margaret	356, 426						
Pryor, Brenda Glen	332						
Pryor, Claude Edison, Jr.	368						
Pryor, James Michael	381						
Pryor, William Leonard, Jr.	368						
Quackenbush, Palmer David	407						
Quain, Patricia Anne	394						
Quinn, James Edwoud, Jr.	368						
Quinn, Judith Dane	368						
Quintus, John Allen	61, 368						
Q							
Quackenbush, Palmer David	407						
Quain, Patricia Anne	394						
Quinn, James Edwoud, Jr.	368						
Quinn, Judith Dane	368						
Quintus, John Allen	61, 368						
R							
Rabb, Richard Avery	368						
Rabb, Roy Patton, II	407						
Raby, Michael Thomas	356						
Rackley, Emmitt Lee, Jr.	381						
Rackley, James Stewart	381						
Rackley, Richard Earl	381						
Radford, Carl Harris	382						
Radford, David Eugene	368						
Radford, Michael Junius	368						
Ragland, Lois Gayle	106, 108, 356						
Ragsdale, Delbert Gordon	382						
Rahn, Stephen Stuart	333						
Raiford, Mary Lindsay	416						
Raines, Hubert Ianther, Jr.	382						
Raine, Elizabeth Ann	413						
Raine, George Lee	356						
Raine, Harris A., Jr.	368						
Ralston, Anthony Paul	382						
Rambo, Robert Pratt	368						
Rams, Frank Mayo	393, 394						
Ramey, Gayle Edward	421						
Ramey, Nancy Westa	333						
Ramey, Peter McCrae	382						
Ramey, Walter Revere	382						
Ramey, William J.	152, 356						
Ranphael, Lawrence Allen	382						
Rand, Elizabeth B.	115, 356						
Rand, Walter, III	391						
Rand, William R.	386, 389						
Ranick, Carl David	391						
Randall, Danny Lee	187, 407						
Randall, Frederick Fay	333						
Randall, Twigg Davies, III	382						
Raney, David Livingston	148, 333						
Rankin, Peter Brinton	172, 368						
Ranson, David Harris	368						
Ranson, Sharon	418						
Raphael, Lawrence Allen	382						
Rarback, Sheri R.	382						
Rascoe, Robert Blum	71, 128, 356						
Ratcliff, Walter James	144, 333						
Ratloff, John Preston	382						
Ratliffe, Virgil Clark	382						
Rattican, Neal Freeman	333						
Rauers, Marion Hammond	382						
Rawlings, Margaret Garland	333						
Rawlings, Sarah H.	115, 356						
Rawls, Betty Lou	356						
Rawls, Bill	399						
Ray, Betty May	419						
Ray, Horace Adam	382						
Ray, James Pendleton	356						
Ray, James Samuel	382						
Ray, Carl Arthur	403						
Ray, Michael Coley	382						
Ray, Nancy Charles	417						
Ray, Robert Glenn	50, 70, 144, 333						
Raymond, Eugene Phillips	382						
Read, George Stephen	51, 80, 356						
Read, Guy Carlton	382						
Ready, William Judson	382						
Reagan, Robert Malcolm	144, 368						
Reams, Claude Elsom, Jr.	333						
Rearden, Robert Lee, Jr.	107, 144, 333						
Reaves, Hallie Craven, Jr.	187, 404, 407						
Reaves, Thomas Lawrence	368						
Reed, Eugene Edwin, Jr.	67, 146, 286, 297, 333						
Reddick, Robert Lee	356						
Redding, Thomas Henry, Jr.	396						
Redmond, Hight Stinson	382						
Redwine, John Craighill	124, 160						
Reece, Johnny Manly	391						
Reed, Christopher	382						
Reed, Douglas Cole	356						
Reedy, Vida Michaeala	417						
Reese, David Pollock, Jr.	333, 430						
Reese, John Brickell, Jr.	333, 430						
Reeves, Charles Mercer, III	382						
Reeves, Charles Steven	187, 368						
Reesnes, Jone	382						
Regan, Herman Daniel, Jr.	413						
Regan, Mary Brewer	88, 118, 333						
Register, Aaron	184, 333						
Reid, Walter B.	368						
Reid, Joseph Neal	98, 356					</	

Pete and Spero say:

JOIN THE CROWDS
AT THE

"Goody Shop"



Robert Rollins Blazers, Inc.

242 Park Ave. South, New York 3, N. Y.

SPECIALIZED BLAZER SERVICE

Schools	Glee Clubs	Golf Clubs
Colleges	Choral Groups	Sororities
Classes	Athletic Teams	Fraternities
Bands	Awards Committees	Honor Societies

Congratulations to the Class of 1963

Pepsi-Cola Bottling Company

Durham

THE FIRESIDE

"Ladies' Sportswear Shop"



Congratulations to the
Class of 1963

CHAPEL HILL BARBER SHOP



THELL'S BAKERY

"Flavor Like Mother Tried To Get"

124 E. Franklin St.

PHONE 942-1954 CHAPEL HILL, N. C.

Bakery Goods of Finest Quality

It was voted:

Fullst Moon — Quack & Yes Ma'am

Pinkest Zero — E. A. W.

Fat Frat Cat — Rug

Jet Set — Hugh & Jon

? — H. Del.

WATTS RESTAURANT and MOTEL

SPECIALIZES IN STEAKS

2 Miles South of Chapel Hill
on the Pittsboro Highway

PHONE 942-3860

STUDENT INDEX

Name	Pages	Name	Pages	Name	Pages	Name	Pages
Sams, Leroy Warren, Jr.	57, 334, 433	Seawall, Aaron Ashley Flowers, IV	382	Sifford, Jerry Lee	369	Smith, Sandra Victoria	357
Samsom, Robert Louis	358	Seawell, Ellison Grace	383	Sigmon, Becky A.	335	Smith, Thomas Kirkman	395
Sanders, Dewey Nelson	356	Sechler, John Jackson	335	Sigmon, W. Gene	266	Smith, Wade Marvin	275, 389
Sanders, Frank Roy	334	Sechrest, Melvyn Lee	332	Silliman, Scott Livingston	369	Smith, Warren Kirkland, Jr.	397
Sanders, James R.	382, 383	Seely, Fred Long	132, 369	Sillmon, David Wilde	400	Smith, William McCorkle	363
Sanders, Julius Traft, Jr.	382	Segerman, Susan Henda	357	Sills, Joe	413	Smith, William Zadok	383
Sanderson, Martha E.	107, 334	Sehest, Robert Taylor	158, 357	Silver, Frank Morris	369	Smith, Windell Britton, Jr.	369
Sandlin, Dan Lamar	334	Sesost, Samuel Leroy	40	Silve, Hugh W.	383	Smithson, William Anthony	357
Sandman, Herbert Arthur	389	Selden, William W., Jr.	50, 335, 433	Sime, Myron Sirother	180, 406	Smithwick, Freda	420
Sandman, Rita Marie	356	Senkus, William Michael	357	Simmons, Myron Perry	336	Smyre, Billy Gene	191, 406
Sapp, David, Jr.	368	Senn, Laurence Vaughn, Jr.	383	Simmons, Robert G.	403	Smyre, Herbert Lee	403
Sappington, Henry Charles, Jr.	382	Sensing, Steven Foley	369	Simmons, Roger Franklin	383	Smyre, Larry Elvin	383
Sargent, Richard Berton	368	Sentelle, David Bryan	78, 369	Simmons, Russell Edwards, Jr.	369	Snively, Dan McNeill	150, 336
Sarratt, Alexander Reed, III	71, 128, 368	Sentelle, Mary Flora	407	Simmons, Thomas William, III	383	Snead, Margaret Dix	119, 357
Sarratt, Ann Ranson	334	Sessoms, Charles Anthony	357	Simmons, William Edward	357	Snead, Albert Lee, Jr.	79, 128, 369
Sasser, Daniel Wilbert, Jr.	400	Sessoms, William Hugh, Jr.	357	Simmons, William Robert	383	Snell, Thomas Richard	369
Sasser, Nancy Farthing	416	Settlemyre, Elizabeth Ann	419	Sims, Russel Lynde, Jr.	121, 237	Snelling, David Barrow, Jr.	357
Satterfield, William R., Jr.	382	Sevier, Robert English	194, 399, 403	Simons, William Kenneth, Jr.	383	Snider, Thomas Berton	369
Satterwhite, Lynwood Hunter	382	Seyle, Gerald Leroy	369	Simons, Bryan, Jr.	71, 80, 369	Snider, Toni Marie	357, 430
Saul, Alan Joseph	166, 356	Seymour, Glynn Douglas	369	Simpson, Cecil Odell	336	Snipes, James William, Jr.	383
Sauls, Herbert Rex	146, 356	Seymour, William Gordon	126, 357	Simpson, David Murray	146, 397	Snodgrass, Harold T.	413
Saunders, Jack Edward, III	382	Shaffer, Charles Milton, Jr.	134, 277, 292, 299, 344, 357	Simpson, Dennis Arden	397	Snodgrass, Sara Elizabeth	357
Saunders, Kenneth Howe	382	Shaffer, Stephen Roger	382, 400	Simpson, Henry Marshall	390	Snody, Larry Don	357
Saunders, William Burke	382	Shaffer, William Turner	158, 335	Simpson, Linda Craddock	418	Snow, Charles Leon	383
Savage, Lillian Carole	413	Shallenberger, Robert	189	Simons, Robert Brent	369	Snyder, Charles Edwin	369
Savage, Phillip Lane	382	Shanahan, Richard James, Jr.	130, 335	Simpson, Sandra Moore	383	Snyder, James William	282, 369
Savery, Rex Talcott	71, 80, 83, 334, 433	Shannon, Eugene Hugh	41	Sims, Faryl Evelyn	79, 383	Snyder, Joseph David	413
Sawyer, Carl Dewitt, Jr.	382	Shapiro, Ira Hoffman	170, 369	Sims, Margie Ruth, III	369	Snyder, Mary Edwards	413
Sawyer, Charles Judson, III	400	Shapiro, Samuel Martin	335	Singer, Richard Gregg	369	Soko, George	292, 296
Sawyer, Horace Kimbrell, Jr.	190, 334	Shapiro, Sybil	107, 177, 357	Singletary, Robert Lombard	99, 336	Soles, William Ray	357
Sawyer, William Andrew	356	Sharp, Frederick Dent	383	Sitton, Linda Elizabeth	98, 416	Solomon, Edward David	336
Saxon, Sylvia	413	Sharp, John David	335	Slovak, John Michael	357	Solomon, Virginia Jean	85, 417, 420
Sayers, Donald Dean	356	Sharp, Joyce Ann	120, 419	Sizemore, Lawrence Lee	357	Solter, Alan Warren	166, 409
Sayers, Johnny Gordon	356	Shaw, Frederick Dent	383	Sjoeholm, John Anders	369	Somers, Bobby Vance	389
Sayers, William Floyd	399, 402	Shaw, John David	335	Skeen, McDuffy B.	336	Somers, Larry Gordon	419
Sayles, Julia Laura	391	Shaw, Joyce Ann	120, 419	Skeen, Cecil Odell	336	Sones, Betty Louise	357
Sayre, Edward H., Jr.	382	Shaw, John Lewis	357	Skees, Robert Dresden	74, 175, 357	Sorell, Randolph Franklin	383
Sayre, Richard Howell	382	Shaw, Margriet Elliott	383	Skelly, Thomas McFarland	383	Sossomon, Creighton Wolfe	383
Saywell, Jeremy Littlewood	335	Shaw, Gerald Edwin	383	Slaten, Prentice Wooster	383	Southern, James Monroe, III	403
Schaaf, William Edward	413	Shaw, John Kinlaw	357	Slaten, Jane B.	120, 298, 357	Southernland, James	383
Schaefer, Charlie	275	Shaw, John Lewis	357	Slatery, Michael Joseph	184, 336	Southerland, Roy	357
Scham, Donald Rodney	62, 335	Shaw, Philip Carl	357	Slaughter, James S., III	281, 369	Southern, Chester Wilson, Jr.	336
Scheer, Frederick Hugh	382	Shaw, Patrick J.	382	Sledge, Charles H.	275	Sowler, John Hugh	433
Schell, George Bruce	382	Sheaffer, William O.	408	Sloan, Sarah Richmond	118, 336	Spaech, Roy Lee, Jr.	336
Schell, Pamela Lynn	418	Shearman, David Allen	383	Sloop, Edna Wayne	369	Spader, Susan Mary Elizabeth	107, 336
Schenck, Dodson Ramscur	356	Shearson, Christopher	357	Small, John Calvin	397	Spain, Clarence Michael	369
Schenck, James Douglas	356	Sheeley, Susan Jeanne	177, 357	Small, Parks Nolan	357	Spain, Dan Mitchell	413
Schenck, Michael, III	382	Sheffer, John Allen, Jr.	413	Small, Alan Hale	413	Spainhour, Lud	291
Schewe, Michael Joseph	166, 356	Shelfield, Lucius Griggs, Jr.	383	Smart, Thomas E.	180, 404, 406	Spainhour, Ronald Edward	357
Schiff, Albert J.	166, 356	Shelburne, John Daniel	383	Smart, William Henry	369	Spanier, Arthur Neal, Jr.	369
Schiffman, Harry Brinkley	160, 288, 335	Sheldon, John V.	383	Smiley, Scott Landrum	288, 369	Spaninger, Joseph Dale	383
Schlacter, John Lathrop	126, 369	Shelley, William Robert	369	Smith, Andrew Garland, Jr.	383	Sparks, Louise Agnes	383
Schlapkobl, Rick	393	Shelton, Rowland McLamb	357	Smith, Betty Jean	84, 419	Sparrow, John T.	369
Schlesinger, Richard James	335	Shelton, Charles B.	103, 144, 282, 335	Smith, Cameron Langley	110, 357	Sparrow, Patricia Anne	357
Schlosser, Emil Steve, Jr.	335	Shelton, Chris O.	397	Smith, Crendell Tucker	383	Spaulge, Virginia Ballou	177, 357
Schlosser, Martha Helig	298, 356	Shelton, John Wesley, Jr.	150, 369	Smith, Carolyn Ann	418	Spearman, Robert Worthington	383
Schmidt, Alice Maria	298, 356	Shelton, George Edward, III	126, 369	Smith, Carolyn Jeanette	408	Spears, Jean Stewart	69, 77, 80, 132, 369
Schmidt, Marjorie Gertrude	111, 369	Shelton, Sandy	275	Smith, Charles Milton	182, 357	Spears, James Earl	120, 238, 336
Schmidt, William Gert	275, 382	Shelton, George E., Jr.	357	Smith, Charlotte Jacquelyn	281, 383	Speight, James C., Jr.	140, 291, 296, 357
Schmeider, Norbert Joseph	396	Shepherd, Daniel Bowie	126, 357	Smith, Christopher Michael	357	Speight, Robert Edward	57, 357
Schnell, Frederick John	394	Shepherd, James Dale	383	Smith, Clarence Edwin	383	Spell, John Harvey	383
Schnitzler, Mark C.	98, 299, 335	Shepherd, Daniel	383	Smith, Clayton Bernard, Jr.	395	Spell, Oscar Glenn, III	369
Schnoor, Donald James	180, 406	Shepherd, Thomas R.	335	Smith, Carol Ann E.	383	Spencer, Ann Curtis	120, 357
Schoch, Arch K.	160, 357	Shepherd, Lee McLaney	88, 118, 335	Smith, Carolyn Jeanette	408	Spencer, Earl Michael	383
Schoch, Robert Rodes	357	Sherrill, Dennis Allen	383	Smith, Charles Milton	182, 357	Spencer, G. Rhett	369
Schoenborn, Edward Martin, III	382	Sherrill, John Anderson	160, 335	Smith, Elan Barber	336	Spencer, Gwen Giffaspay	336
Schofield, John Collier	406	Sherrill, Joyce Wayne	369	Smith, Fred J.	394	Spencer, James Clifflay, Jr.	130, 336
Schools, Arthur Bechler, Jr.	357	Sherrill, Lee Woodrow, Jr.	275, 383	Smith, Gilbert Dale	383	Spencer, James Edward	383
Schrader, Clement Vincent, Jr.	335	Sherrill, Sheila E.	98, 357	Smith, Hugh Jarrette, Jr.	180, 406	Spencer, Theodore R., Jr.	369
Schrum, Gerald Howard	433	Sherwood, Mary Dianne	111, 357	Smith, James Fielding	369	Spencer, Tracy N.	369
Schuchardt, Louis Novelle	369	Sherwood, William James	369	Smith, James Freyer	383	Spicola, Cynthia A.	394
Schuetz, Jim E.	275	Shiffman, Lally Ray	283	Smith, Jerry A.	399, 400	Spies, Peter Frederick	166, 369
Schuller, Jeremy Clinton	369	Shinn, John Bradley	335	Smith, Jerry Wayne	102, 152, 357	Spivey, Charles Burden	383
Schulz, John Frederick	369, 432	Shinn, Paul Alexander	335	Smith, John Brock	357	Spivey, John J.	413
Schwartz, David Malcolm	369	Shinn, Richard Mark	71, 170, 357	Smith, John Troy	160, 369	Spivey, Richard Wood	357
Schwartz, William Bernstein, III	382	Shipman, Lally Ray	283	Smith, Joseph Gordon, Jr.	187, 407	Spivey, Teddy Ray	357
Schwintzer, Ernst P.	78	Shoaf, Milton Bays, Jr.	369	Smith, Kirby Lee	357	Spocner, Robert Elaine	357
Scites, Martha Louise	413	Shoemaker, William Wilson	391	Smith, Larry Emmett	383	Sprague, Marva Elaine	410, 413
Scobie, David Everett	94, 98, 335	Shoffner, Robert Lee, Jr.	357	Smith, Leonidas C., III	357	Spring, Harry Charles	187, 369
Scott, Charles Kimrey	403	Shook, Ronald E.	369	Smith, Lester V., Jr.	491	Springs, Sandra Caroline	419
Scott, Christopher Martin	335	Shoop, Judith Allen	108, 335	Smith, Linda Kaye	415	Sprinkle, Thomas Douglas	406
Scott, Elmer Glenn, Jr.	382	Shope, Richard Irving	383	Smith, Mary Randolph	357	Spruill, James Alexander	369
Scott, Grady William, Jr.	382	Shorpe, Macon Watson	357	Smith, Melba Donnell	336	Spruill, James Henry	190, 357
Scott, Harold A., Jr.	382	Shouse, L. G. Ray	357, 433	Smith, Nancy Jane	111, 357	Spruill, Mildred Ann	369
Scott, Henry William, III	335	Shroat, Jerry Gordon	369	Smith, Philip Logan	67, 75, 80, 132, 357	Spruier, William Wayne	357
Scott, John Layne	335	Shue, Robert S.	357	Smith, Reginald Ballard	369	Squires, Emily Hull	81, 112, 336
Scott, Murrell Clifton, Jr.	382	Shuff, Landon E., Jr.	357	Smith, Robert Bland, III	383	St. John, Sarah Patricia	369
Scott, Phoebe Thomas	357	Shuff, Ronald E., Cline	77, 109, 357	Smith, Robert Blaney, Jr.	387, 389	Stackhouse, Glenn A., Jr.	140, 336
Scott, Samuel Eder	102, 369	Shugart, Dorothy Banks	369	Smith, Robert Charles	175, 357	Stalker, James Curtis	369
Scott, Thomas Fletcher, Jr.	382	Shumate, Jim	284	Smith, Robert Douglas	383	Stallings, John Albert	86, 136, 336
Scovill, Elizabeth Penfield	418	Shunt, Robert Talmadge, Jr.	357	Smith, Robert Hilton	336	Stallings, Michael Holton	391, 406
Scroggs, Doshie Martena	421	Sieber, Peter Joseph	369	Smith, Roger William	266	Stamey, Gary Martin	419, 406
Seagle, Thomas Caldwell	369	Siegel, Edward Mark, Jr.	51, 170, 282, 369	Smith, Roy Boyd, Jr.	180, 408	Stamps, William David	413
Sears, Jerry Clark	335	Sieneckcht, Martha Ellen	194	Smith, Samuel Irby	396	Standifer, Louis Marjorie	383
Sears, Thomas Harmon, Jr.	396			Smith, Sandra Cross	415	Stanley, Charles Harvey	383
Seaton, Grover Cleveland, III	382					Stanley, Michael E.	383
Seaton, Paul Russell	369					Stanley, Ronald Woodrow	369

STUDENT INDEX

Name	Pages	Name	Pages	Name	Pages	Name	Pages
Van Pelt, David Spencer	136, 139	Walton, Everett Joseph, Jr.	359, 370	Wells, James Franklin, Jr.	385	Wilday, James R.	371
Van Valkenburgh, Lyla Gaye	194	Walton, Ralph MacArthur	359	Wells, James Morgan, Jr.	359	Wilder, Bobby Hugh	371
Van Vlaanderen, Judee Todd		Walton, William Edward	370	Wells, Loren Worth	266, 284, 359	Wilder, David Marcom	385
	67, 106, 120, 339	Walz, Richard Edward	370	Wells, Rebecca Agnew	417	Wilder, Richard Burton	406
Vaughan, Roland Harris, Jr.	370	Ward, David Russell	384	Wells, Herbert Andrews	371	Wilcs, C. Dave	130, 371
Vaughan, Ross L., Jr.	384	Ward, Elizabeth Anne	114, 359	Wells, Sara Alice	409	Wilks, Gary Arnold	275, 385
Vaughan, Henry Franklin, Jr.	358	Ward, Elizabeth Darden	117, 359	Wells, William Smith	93, 341	Wilkinson, Donald Morris	146, 359
Vaughan, James Graham	184, 340	Ward, Elizabeth Douglas	340	Wellstone, Paul David	385	Wilkerson, Robert Douglas	385
Vaughan, William Hunter	394	Ward, George Thomas	395	Weish, Jesse Luckey, Jr.	402	Wilkerson, Thomas Farrar	359
Veitch, Robert	340	Ward, James Bernard	370	West, Lesley Norman	402	Wilkes, Frank Gilbreath	413
Venters, Margaret Gayle		Ward, John D.	340	West, Bob	291	Wilkes, Franklin John, Jr.	385
	72, 106, 120, 177, 236, 340	Ward, John Prickett	370	West, Peter D.	75, 99, 103, 341	Wilkes, James Renwick, III	342
Venters, Wayne Burnette	401	Ward, Needham Eldon	370	West, Samuel Gordon	385	Wilkie, Frederic Auston, Jr.	385
Vervin, Elizabeth Terry	418	Ward, Ronald Young	370	Westall, Donald Charles	371	Wilkins, Charles Putnam	385
Vermilya, Robert Allen	340	Ward, Russell Bruce	384	Westfall, Barry Franz	146, 266, 359	Wilkins, Edward Vernon	71, 371
Vernimmen, August Petrus	410, 413	Ward, Scott Dean	194, 340	Westin, Richard Joel	359	Wilkins, Hildreth Floyd, Jr.	396
Vestal, Vey Gray	182, 358, 433	Ward, Tommy	266	Westmoreland, Jerry Twain	371	Wilkinson, David Herbert	266
Vick, Anne Elizabeth	170, 358	Ward, V. LeVene	359	Westmoreland, Melinda	75, 109, 421	Willard, Ken	266
Vick, William Milton	370	Ward, Walton Leonard	102, 152, 370	Weston, Jerry S.	391	Willard, Spencer DuWayne	291, 359
Vickers, Burch Bryant, III	384	Wardell, Wendy Talbot	113, 359	Westrick, Richard Lee	371	Williams, Baird	77
Vinca, Opal Irene	413	Ware, Mark Rudisill	384	Wetzell, Frederick Scott	385	Williams, Bernard Franklin, Jr.	371
Vincent, Sylvia Sullivan	415	Warfield, Joseph Rosser	384	Whaley, Hubert Glenn, Jr.	385	Williams, Berry John	409
Vinroot, Richard Allen		Warford, Reuben Camak	359	Whaley, Joseph Hiram	385	Williams, Bobby	385
	144, 277, 302, 340	Waring, Thomas	356	Wheaton, Aluah Powell	385	Williams, Charles Eugene	385
Vinson, Carol Ann	340	Waring, William Marshall	158, 359	Wheebce, Charles Monroe	390	Williams, Charles Goodrich	359
Vinson, Carol David	340	Warmbrod, William Kenneth	370	Whelan, Elizabeth Moore	371	Williams, David M.	359
Vinson, Harriet Anne	384	Warner, Melvin Jobe	359	Wheeler, Grant Walton	80, 134, 341	Williams, David Ramsay	136, 359
Vinson, Thomas W., Jr.	394	Warren, Alfred Daniel, III	161, 370	Wheeler, Kenneth Milton	194	Williams, David Robert	400
Vitek, Richard John	358	Warren, Alwood Bulluck	384	Wheeler, William Harry, Jr.	371	Williams, Douglas Dwight	275, 385
Viverette, Jo Anne	418	Warren, Edna	384	Wheeler, William	384	Williams, Edward Robert	397
Viverette, Ralph King, Jr.	370	Warren, James Durward	370	Wheland, Charlotte	371	Williams, Frank	371
Voight, Carole Lynn	115, 358	Warren, James Robert	370	Whelless, Clifford Robert	401	Williams, Gary Cecil	385
Voigt, Ward Lands	399, 400	Warren, John Alexander, Jr.	359	Whelless, Glenn Allan	371	Williams, Henry Clayton	385
Von Glahn, William Giles	358	Warner, George Arthur	408	Whelless, Richard Gray	371	Williams, James Edward, Jr.	385
Vorus, Mary Ware	109, 358	Warren, William Addison	370	Whichard, Leona P.	359	Williams, James Larry	359
		Warren, William Dale	341	Whichard, Olga Guilford	283, 371	Williams, John Buxton, III	371
		Washington, Richard	384	Whichard, Willis Padgett	194, 391	Williams, John Hopkins, III	148
		Wason, Gilbert Louise	371	Whicker, Gary	136, 385	Williams, Mark Oliver	385
		Waterfield, Ruth Anne	418	Whicker, Stephen Maxwell	341	Williams, Judith Bennett	385
		Waterman, Kristin Clover	113, 359	Whisnant, Cleatus Gene	385	Williams, Larry Albert	397
		Waters, Alan Rufus	384	Whisman, Jack Summey	175, 359	Williams, Lewis Daughtry, Jr.	385
		Waters, Jack, Jr.	384	Whisman, Ralph Benjamin	341	Williams, Richard Mackenzie	359
		Watkins, Claudia Erwin	389	Whisman, William Preston	342	Williams, Michael Robert	371
		Watkins, Mary Margaret	389	Whisonant, Don Stuart	342	Williams, Mitchell Lamar	342
			85, 113, 243, 358	Whitaker, Barry Wayne	385	Williams, James Richard	385
		Watkins, Howard W., Jr.	187, 371	Whitaker, Gary	385	Williams, Neil K.	385
		Watkins, Richard Ray	384	Whitaker, George Graves	385	Williams, Paul J.	342
		Watson, Barry Vernon	406	Whitaker, Lou	113	Williams, Peter David	385
		Watson, Beth Carlene	359	Whitaker, Phillip Stewart	371	Williams, Ralph Benjamin	413
		Watson, Jesse Lee	384	White, Charles R.	385	Williams, Rhoderick Thomas, Jr.	190, 359
		Watson, Robert William	384	White, Charles R. L.	390	Williams, Richard Darwin	409
		Watson, Thomas Craig, Jr.	128, 341	White, Edward Dale	385	Williams, Richard Dudley	371
		Watt, David Stanley, Jr.	126, 359	White, Eleanor Kay	415	Williams, Richard Evans	385
		Watters, Vernon Gregg	384	White, Geoffrey Ross	385	Williams, Richard Mackenzie	359
		Watts, Nelson Barnett	371	White, Gilbert Case	385	Williams, Robert Lee	385
		Wearb, Jerome Jay	371	White, James Grady	400	Williams, Russell Everett, Jr.	371
		Wearne, Judith Lee	341	White, Jerry Dean	342	Williams, Sara Ann	109, 177, 359
		Weathery, Emma Jean	117, 359	White, Joe C.	221	Williams, Sara Jane	342
		Weatherly, William Jesse	371	White, Joseph Michael	266, 371	Williams, Thomas Baker	342, 433
		Weathers, William Albert	371	White, Justin S.	385	Williams, Thomas Wade	55, 385
		Weatherupson, Michael Stephen	390	White, Katherine Beverly	417	Williams, Willis Howard	194
		Weaver, George Arthur	390	White, Larry Ann	371	Williamson, Benjamin Napier	385
		Weaver, John Wm.	341	White, Mary Stuart	118, 342	Williamson, Glenn Irvin, Jr.	342
		Weaver, Roy Albert	400	White, Milbern Charles, Jr.	371	Williamson, John Perry	385
		Weaver, Roy Ellis	341	White, Nancy Long	177, 359	Williamson, Thomas Bright	158, 359
		Weaver, Russell Wainwright	384	White, Otto, Jr.	371	Williamson, Yates	342
		Weaver, William Bernice, III	359	White, Paul Gaston, Jr.	342	Williard, Helen G.	108, 416
		Webb, Alison Lockwood	77, 359	White, Ralph Alexander, Jr.	390	Willford, Marianna	177, 342
		Webb, Jesse Alton, Jr.	384	White, Ralph Lawrence, Jr.	342	Willford, Thomas Alton	406
		Webb, Joe Cheshire	114, 341	White, Spencer Wommack	371	Willman, Joseph Paul	342
		Webb, William Norwood	385	White, Thomas Jackson, III	342	Willingham, Edward Haynes	51, 385
		Weber, Jon Gould	156, 341	White, William Rufus	75, 134, 342	Willingham, John Francis	385
		Webster, Elizabeth Faye	371	Whitehead, Charles Michael	148, 371	Willingham, Weyman Theodore	385
			52, 56, 414, 415	Whitehead, Lewis Willard, Jr.	385	Willis, Barbara Ann	385
		Webster, Thomas Carlton	394	Whiteheart, Donald Sidney, Jr.	385	Willis, Benjamin Sheppard, Jr.	385
		Weddle, Pamela Sue	385	Whitehill, Arthur M., Jr.	189	Willis, Henry Norton	67, 73, 134, 342
		Wedler, Frederick Charles, Jr.	74, 128, 341	Whitehill, Robert	359	Willis, Phillip Michael	385
			341	Whitehurst, Walter Clayton, Jr.	134, 359	Willis, Robert Chadwick, Jr.	385
		Weeks, James Barnes	417	Whiteneo, Carl Wilfred	391	Willis, Sandra Lynn	111, 371
		Weeks, Mary Ann	371	Whitenside, John Thomas	413	Wilson, David Burke	371
		Weeks, Richard Lon, Jr.	416	Whitfield, Bobby Gene	371	Wilson, Leroy Montgomery, Jr.	342
		Weekley, Russell James	314	Whitfield, Charlie	402	Wilson, Augustus Dean	342
		Wegeker, Dave	317	Whitfield, Elizabeth Carlisle	419	Wilson, Clyde Norman, Jr.	342
		Weil, Alan	102, 385	Whitfield, Linda Bryant	371	Wilson, David K., Jr.	124, 128, 371
		Weir, Haid James, III	102, 385	Whitfield, William Jerry	371	Wilson, David Newton	385
		Weinstein, Alan Robert	385	Whitely, Anna Patricia	416, 420	Wilson, David Scott	172, 187, 385
		Weinstein, Richard David	385	Whitely, Evelyn Jane	359	Wilson, Estilla Lutecca	177, 359
		Weinstein, Robert Alan	385	Whitely, Harvey Franklin	371	Wilson, Franklin, Jr.	371
		Weir, Gordon Thomas	341	Whitely, Jack West	371	Wilson, Harold Lamar, Jr.	385
		Weiser, Conrad Walton	385	Whitely, John Bryan	389	Wilson, Harold Lee	152, 359
		Weiss, Edward Lewis	166, 341	Whitely, Philip Waff	371	Wilson, Hugh M.	385
		Welborn, Barry McNeil	341	Whitely, Robert Riley	126, 371	Wilson, James Emmett, III	385
		Welch, Jack	82, 83, 341	Whittle, Heath	284	Wilson, John David	407
		Welch, John Bruce	341	Whitlock, Diane Elizabeth	177, 342	Wilson, John Steven	385
		Welch, Sandra Harmon	341	Whitlock, Paul Elzberg, Jr.	342	Wilson, Keith Luther	76, 359
		Welch, Tom Ruffin	359	Whitson, Theodore Clark	400	Wilson, Pat	69
		Welch, Sandra Lynn	359	Whittle, Andrew Heath, Jr.	296, 342	Wilson, Robert White, Jr.	389
		Welch, Stephen	385	Whittle, Barbara Elizabeth	418	Wilson, Robert W. Andrew	397
		Welling, Alfred Franklin, Jr.	341, 433	Whitlock, Robert Ambrose	71, 385	Wilson, Thornton Rogers, Jr.	343
		Wellman, Dana Richard	266, 359	Whitlock, Diane	409	Winds, Thomas Calvin	371
		Wellons, Jackson Brockman	385	Whitman, Fredric	82	Windle, Heber W., Jr.	394
		Wells, Cecelia Hildegarde	119, 359	Wicks, Robert M. Mac	385	Windy, Lonia Lee	359
		Wells, Edward Warner	126, 371	Wicker, Robert	391	Winfrey, James Huntley	407
		Wells, George Otto, Jr.	359	Widly, Dave	291		
		Wells, Harold William, III	74, 371				

THE LAST HURRAH

The history of the 1963 *Yackety Yack* is told in the list of names to the right of this column. Foremost, we would like to thank Sam Applegate who did all and a little more than a business manager should in his conscientious and level-headed efforts. Equally valuable, managing editors Faye Webster and John Howe were responsible for gathering and running an exceptional staff, and making sure that most of the thankless work was accomplished: they couldn't have been any better.

In the final analysis, a yearbook is judged on the excellence of its photography. Although grossly overworked, Warren Sams and Dick Zalk brought to their photographic efforts an interest and creative intelligence that has produced, we think, some of the best pictures in *Yack* history. The same can be said for Frank Crowell who handled the beauty section with a forthright enthusiasm that has made these portraits much more than a cliched commonplace. Jim Wallace, of the *DTH*, was a great help, too, in the preparation of the feature section.

A special mention goes to Charles Chinnis who perhaps gave more of his time than anyone in handling the monstrous brunt of both the feature and senior class sections. Comparably, the clever talents of Cole Waddell and the dogged efficiency of Neil Thomas are a fundamental of the book. The same being applicable to Jack Thomas and Sherry Stone, Harold Levinson and Dickie Gelberman, Billy Robinson and Bill Carter, and Jay Densmore and Martin Freedland, who all handled their sections with imagination and a laudable competency.

The preparation of the oft-times tedious class sections, supervised by our managing editors, was accomplished very smoothly, thanks to Bob Speight, Carol Poetzsch, Grace Brinkley, Sue Grimes, Carolyn Plott, Popie Carter, Ginger Bell, Jimmy Harris, and John Lansche.

There are a few more very important individuals to whom the '63 *Yack* owes a great deal of gratitude. Among them is Sam Blumberg who served as a general handyman in getting all the sometimes little, but vital tasks done. The only reason that there is a dormitory section at all is because of the determination of George Rosental who was able to do a year's work in barely days. Ann Ogden was of great help with the indispensable index. The always dedicated staff members were exemplified by people like Carol Morde and Sonja Floyd. Barrie Bayerle inadvertently perhaps, provided us laughs when we needed them the most.

The thought provoking copy found in the introductory section is the work of John Justice, a very talented and perceptive individual. We hope that his efforts will be read and discussed; his words are viable proof that a yearbook can have more substance than a mere picture book. The entire copy of the *Yack* is oriented in this respect.

Outside the staff, we would sincerely like to thank Mr. Frank Fleming and Washburn Printing Co., Charlotte Engraving and Smith Studios for their co-operation in giving us a finely crafted '63 *Yack*. As usual, Price Coursey of Charlotte Engraving proved to be the real backbone of our book with his wealth of experience, patience, and understanding.

The Publications Board, and especially its chairman Bill Townsend, assisted in providing a needed sounding board for purposeful and intelligent direction.

The fine color photographs in the book are the work of a very capable and very gracious man, Mr. Hugh Morton of Wilmington.

Our unique beauty section owes its existence to the generous co-operation of the girls themselves and: the Norfolk and Western Railroad, *The Durham Sun-Herald*, Liggett and Myers Tobacco Co., Erwin Mills, Nello Teer Construction Company, Coman Lumber Company, Eastern Airlines, WUNC-TV, Chapel Hill Police Department, and Duke Department of Mechanical Engineering.

This, then, is the 1963 *Yackety Yack*. Our staff believes it to be a good book, but then, that is only for its readers to judge and hopefully enjoy.

1963 YACKETY YACK

editor louis legum
business manager sam applegate
managing editors faye webster and john howe
assistant to the editor sam blumberg
features and senior editor charles chinnis
assistant bob speight
junior editors carol poetzsch, grace brinkley
sophomore editor bill davis
freshmen editors sue grimes, carolyn plott
sororities editor sherry stone
assistant sonja floyd
fraternities editor jack thomas
assistant sloan craveling
fine arts and publications editor cole waddell
assistant carol morde
professional fraternities editor billy robinson.
 bill carter
administration and academics editor barrie bayerle
sports editors harold levinson, dickie gelberman
beauty contest editors martin lancaster, steve dennis
student government editor neil thomas
rotc and religion editor jay densmore
health affairs editors popie carter, ginger bell
law, pharmacy, and public health editors
 jimmy barris, john lansche
bonoraries editor martin freedland
dormitories editor george rosental
index editor ann ogden
photographers warren sams, richard zalk, frank crowell
staff dick fowler, lee lokay, judy browning, sara camlin, margaret colison, cathy underbill, barbara mansfield, ruth mcdonald, jim muchmore, cathy burr

special contributors john justice, henry mayer, jim wallace, bug morton, barry delung, jeannie kleitman, mary beth wallace, currie kirkpatrick, larry mcdevitt

