



1  
9  
5  
1

YAN-TAT



Digitized by the Internet Archive  
in 2019 with funding from  
North Carolina Digital Heritage Center

[https://archive.org/details/yantat19511951bart\\_0](https://archive.org/details/yantat19511951bart_0)

Compliments of  
Senior Class  
of '51

Gunn Memorial Public Library  
P. O. Drawer E  
Yanceyville, NC 27379

*Printed and Bound in the U. S. A. by*

SCHOOL PRINTING SERVICE

CHARLOTTE, N. C.



1951

# YAN-TAT

*Edited by*

THE SENIOR CLASS

of

BARTLETT YANCEY HIGH SCHOOL

Yanceyville, North Carolina





## DEDICATION

Because of his genuine interest in and friendliness toward every student, because of his readiness to aid any worthy school cause, because of his loyalty to his profession of teaching

We respectfully dedicate the 1951 *Yan-Tat* to  
MR. NORMAN STROUPE UPCHURCH



MASCOTS

CAROLYN PAYNE



BILL THOMPSON

# FACULTY



S. H. ABELL  
*Principal, English, Spanish*

RUTH H. WITTY  
*English, Literature*

J. M. MOOSE  
*Typing, Shorthand, General Business,  
Bookkeeping*

R. E. SADLER  
*Agriculture, Boys' Basketball Coach,  
Football Coach*

SARAH YARBOROUGH  
*Biology, General Science*

ANNE F. WILLIAMS  
*Home Economics*

J. H. CARPENTER  
*Algebra, Math*

N. S. UPCHURCH  
*Civics, Sociology, World History,  
U. S. History*



# SENIORS

WILL BRIGGS

4-H Club Member '47-'48; F.F.A. Member '47-'51; Baseball Team; Softball Team; Volleyball Team.

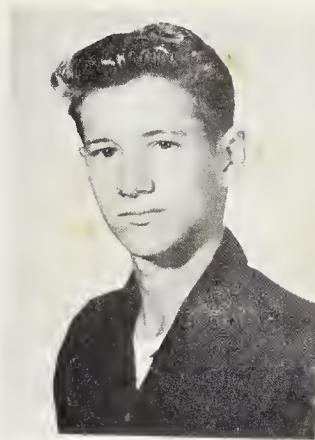

POLLY DAY

Student Council Rep. '47-'48; Softball '47-'50; Junior Class Pres.; Beta Club Sec. '49-'50; Glee Club Member '49-'51.



HALLIE BOWES

sophomore Class Sec. and Tres.; Student Council Rep. '49-'50; Asst. Editor of *Outlook* '49-'50; Glee Club Member '49-'51; Beta Club Pres. '49-'51; Music Student '48-'50.



EARL DANIEL

Student Body Room Rep. '48-'49; Dairy Judging Team '48-'50; Parliamentary Procedure Team '50-'51; Seed Identification Team '50-'51; F.F.A. Sec. '50-'51; Basketball '49-'51; Football '49-'51.

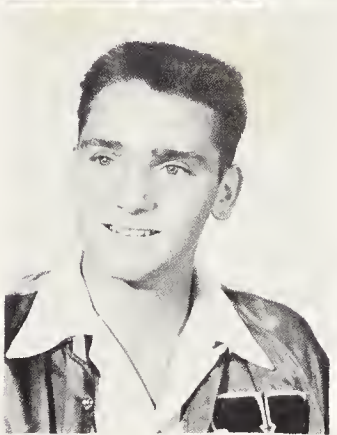

ORENE BUMPASS

Softball '48-'51; Dramatics Club Member '49-'50; Glee Club Member '48-'51; Teen Center Club Member '49-'51.



THOMAS DENNY

F.F.A. Member '47-'51; Softball Team.



BILLY COOK

F.F.A. Member '47-'51; Softball '49-'51.

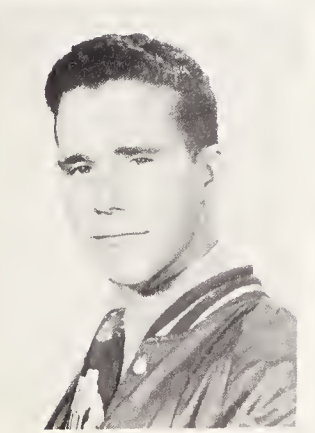

NELL DENNY

Softball Team.



Sponsored by  
**ATWATER HOSIERY MILLS, INC.**  
 Manufacturers of 51 and 60 gauge full-fashion hosiery  
 Yanceyville, N. C. — Phone 2071

# SENIORS

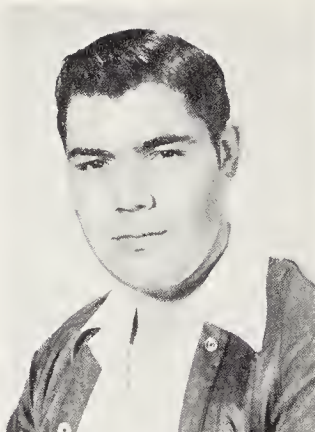

**DOUGLAS FILES**

Football 3 years; Y club Member 1 year; Class V. Pres. 1 year; F.F.A. Reporter '49-'51; F.F.A. V. Pres. '48-'49; Humor Ed. for Tattler.



**BARBARA HUFF**

F.H.A. County Sec. Treas. 2 years; Dramatics Club Member '49-'51; Glee Club Member '48-'50; Beta Club Member '50-'51.

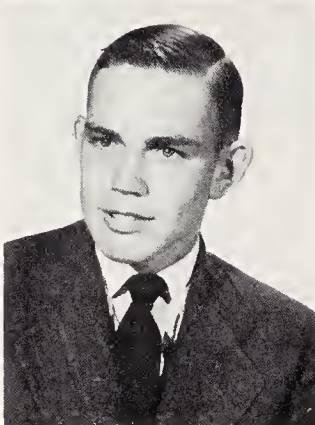

**LINDSAY FOSTER**

Basketball 5 years; Basketball Co-captain 2 years; Baseball 4 years; Football 3 years, Co-Captain 2 years; Dramatics Club member '50-'51; Y-Club Member; Glee Club '49-'50; Student Court Prosecuting Attorney '49-'50.

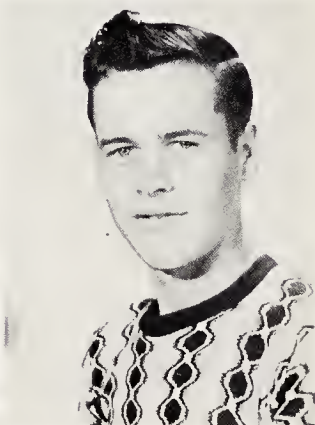

**J. H. LUNSFORD, JR.**

Softball 2 years; F.F.A. 4 years; Volleyball 2 years.



**MABEL GUTHRIE**

Dramatics Club Member '49-'51; Glee Club Member '48-'50; Music Student '46-'48; Beta Club Member '49-'51; Business Mgr. of Tattler '50-'51.

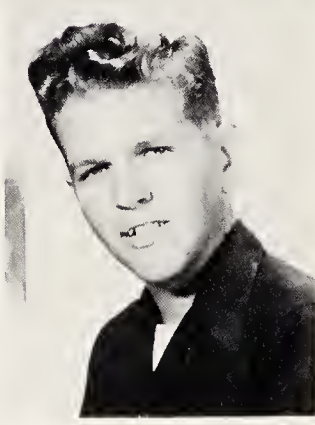

**RASCOE MASSEY**

4-H Club '47-'48; Tattler Staff '50-'51; F.F.A. Treas. '50-'51; F.F.A. Parliamentary Team '50-'51; Student Council Rep.; Glee Club Member '49-'50; Hobby Club Member '49-'50.



**JEWEL HELMS**

Yan-Tat Sec. '50-'51; Typist for Tattler '50-'51; Student Council Rep. '50-'51; Beta Club Member '49-'51; Cheerleader '48-'50; Marshal for Sr. Class '49-'50; Member of Dramatics Club '50-'51; Glee Club Pres. and Pianist '48-'49; Sec. and Treas. of Teen-Age Club '50-'51; V. Pres. 4-H Club '47-'48; Music Student '47-'51.



**HILDA MIZE**

Basketball Team '47-'50; Music Student '47-'50; Pres. of Sophomore and Senior Classes; V. Pres. of Y. Club '49-'50; Student Council Sec. '49-'50; Sports Ed. of Yan-Tat '50-'51; Jr. Rep. to Yan-Tat '49-'50; Tattler Gossip Editor '50-'51.

*Sponsored by*  
**H. R. THOMPSON, INSURANCE AGENT**  
 Yanceyville, N. C. — Phone 2054

## SENIORS

MARGARET MORTON

F.H.A. '48-'50; Dramatics Club Member '49-'51; Sophomore Ed. to Yan-Tat; Beta Club Member '50-'51; Beta Club Reporter '50-'51; Glee Club '48-'50; Sec. and Treas. of Sr. Class; Teen-Age Club Member '48-'51.

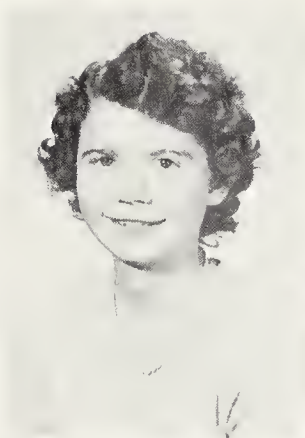

MADALU SIMMONS

V. Pres. of Student Council; Treas. of Jr. Class; Dramatics Club Member '49-'50; Glee Club Member '49-'50; Beta Club Member '49-'51; F.H.A. Member '48-'50; Typist for Tattler '50-'51; Business Mgr. of Yan-Tat '50-'51; Softball '50-'51.



MARY OWEN NEWMAN

Softball.



JANIE THOMPSON

Editor of Yan-Tat '50-'51; Student Council Rep. '48-'49; Beta Club Treas. '49-'50; Beta Club V. Pres. '50-'51; Class Rep. to Tattler '49-'50; Tattler Sports Reporter '50-'51; Teen-Age Club Member '48-'51; Dramatics Club Member '50-'51; Basketball Team '47-'51; Y Club Sec. and Treas. '50-'51.



MARGARET POTEAT

4-H Club Member; Softball Team; Glee Club Member '50-'51



ROSA TRAVIS

Glee Club '48-'51; Softball Team '47-'51; Class V. Pres. '49-'50.



DAVID SARTIN

F.F.A. '47-'51; F.F.A. Pres. '50-'51; F.F.A. V. Pres. '49-'50; Football '48-'51; Y Club Member '49-'51; Dramatics Club Member '49-'51; Glee Club Member '49-'50; Beta Club '50-'51; Teen-Age Club Member '49-'51; Pres. of Student Council '50-'51; 4-H Club Member '47-'49.

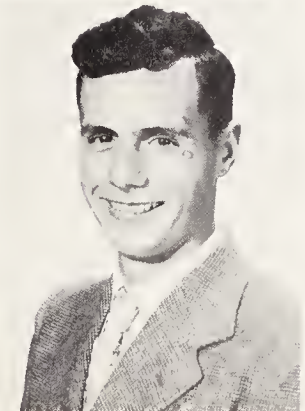

NORMA UPCHURCH

Sec. of Jr. Class; Editor for Tattler '50-'51; Beta Club Member '49-'51; Dramatics Club Member '50-'51; Glee Club Member '49-'50; Yan-Tat Publicity Mgr. '50-'51; Teen-Age Club Social Chm. '49-'51; Marshal for Sr. Class '49-'50; Music Student '47-'51.



Sponsored by  
BOOTH-WHITE SPORT SHOP  
Danville, Va.

# SENIORS



NANCY WILLIS

V. P. of Sophomore Class; Glee Club Member; F.H.A. Pres. '49-'50; Asst. Editor of Tattler.

TONY WRENN

Beta Club Treas. '50-'51; Member of Dramatics Club '50-'51; Music student '48-'51; Pres. of Jr. Class; Chief Marshal; Pres. of 4-H Club '49-'50; Feature Editor of Yan-Tat.

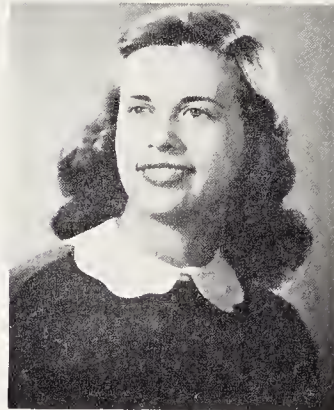

PEGGY KIMBROUGH

Freshman Class Sec.; F.H.A. Sec. and Historian; Glee Club Member; Music Student for 3 years; Sr. Class Reporter; Softball Team; Bus Driver.



## SENIOR CLASS OFFICERS

Hilda Mise . . . . . *President*  
 Doug Files . . . . . *Vice President*  
 Margaret Morton . . . . . *Secretary and Treasurer*

*Sponsored by*  
**BROWN'S JEWELRY CO.**  
 Danville, Va.

SUPERLATIVES



*best personality*

*friendliest*

*most intellectual*



*most likely to succeed*

*quietest*



*Best looking*

*Best dressed*

SUPERLATIVES



*most dependable*



*most dignified*



*most popular*



*cutest*



*most athletic*



*Biggest flirt*



*most cheerful*



# JUNIORS

DEWEY BARLOWE

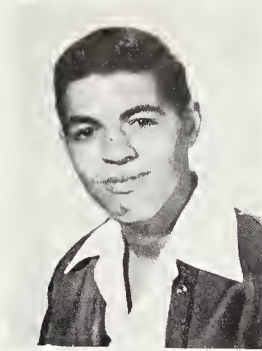

NETTIE RUSSELL DAMERON



MARGARET BLACKWOOD



ELSIE DAVIS



BETTY COOK



BERNICE FORD

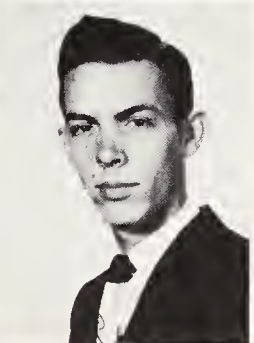

BETTY CRUMPTON



RICHARD FOWLKES



VIRGINIA LEE DAILY



JOHNNY FUQUAY

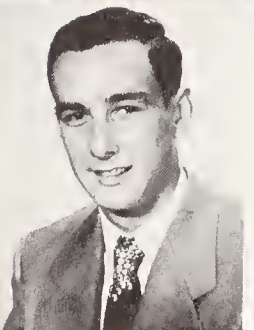

# JUNIORS

WILLIAM LEE GUNN

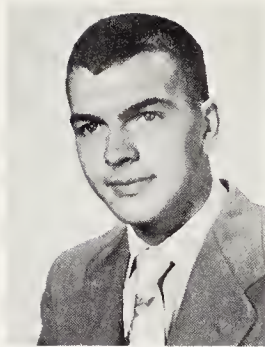

NANCY POTEAT

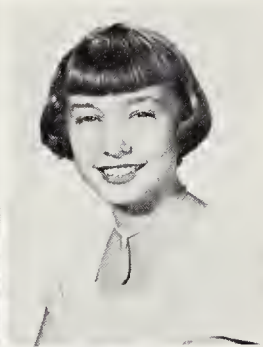

MURIEL HICKS



NANCY SALLY



MARY ELIZABETH HYLER



NANNIE SATTERFIELD



COY MABE, JR.

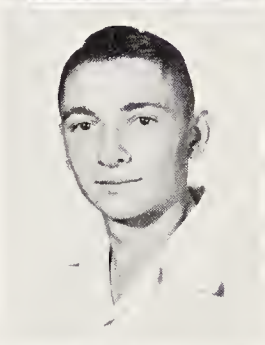

ALICE SHAW



ANN OAKES



BETSY SHELTON





# JUNIORS

OLA SHELTON



BARBARA SWICEGOOD



MARY JOYCE SLAUGHTER



CLEO TOTTEN



TAYLOE SLAUGHTER



HARVEY VERNON



BARBARA SNEAD



HELEN JEAN WATLINGTON



JUANITA SWANN



THOMAS WEBSTER



*Sponsored by*  
ALDRIDGE GROCERY  
Yanceyville, N. C. — Phone 2512

# JUNIORS

BRADSHER WHITE

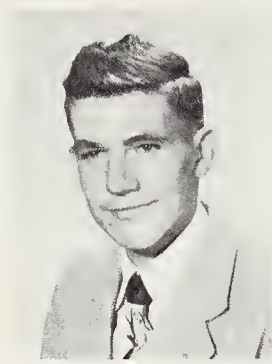

POLLY WILLIS



MACK WILLIS

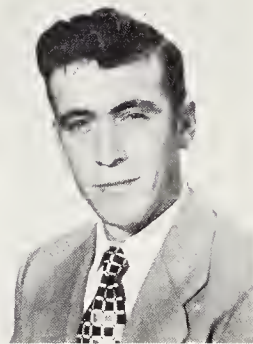

## JUNIOR CLASS OFFICERS

- Bradsher White . . . . . *President*  
Nancy Jean Poteat . . . . . *Vice President*  
Nettie Dameron . . . . . *Secretary and Treasurer*



*Sponsored by*  
CASWELL THEATER  
Yanceyville, N. C.

# SOPHOMORES

ODELL BARNWELL  
IDA RENE CARTER  
PENCIE BELLE FUQUAY

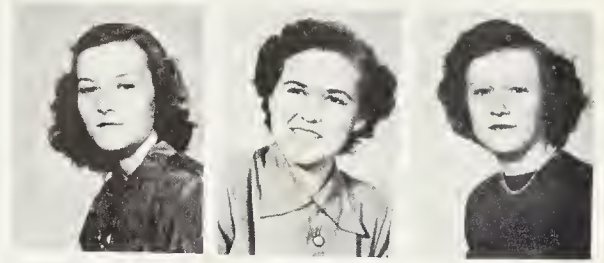

DOROTHY BARTS  
CATHERINE CLAYTON  
VELMA GUTHRIE

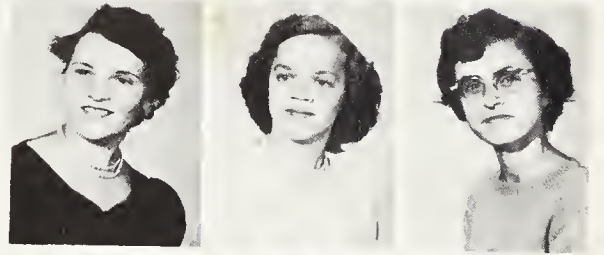

JUANITA BARTS  
DOROTHY COOK  
WILLIS HAMLETT



BARBARA BOWES  
O. M. DABBS  
RACHEL HAMLETT

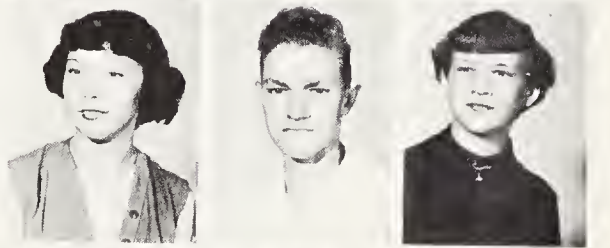

BERNELL BRIGGS  
WILBUR DABBS  
MARGIE LOFTIS



THOMAS BUTTZ  
JIMMY DANIELS  
GLADYS PEARL LUNSFORD



JIMMY BRIGGS  
MARGARET DANIEL  
SHIRLEY LUNSFORD



# SOPHOMORES



ANN McGUIRE  
EVELYN RICHMOND  
ARNITA TATUM



LARRY McMULLEN  
CURTIS ROGERS  
MARY WILLIE THOMPSON



BOBBY MEBANE  
MARGIE SMITH  
FRANCES TRAVIS

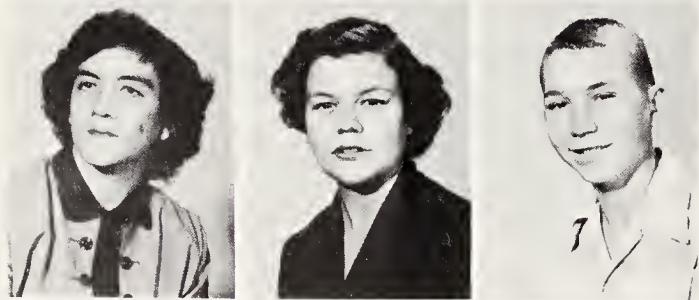

JENNIE MAE PLEASANT  
ELLEN STEPHENS  
BILL TURNER



J. C. POWELL  
MARY ARNOLD STEPHENS  
JOHNNY MAC WATLINGTON



SUSIE WILLIS  
BILLY WOODS

*Sponsored by*  
BROOKS, WHITE, & PULLIAM FUNERAL HOME  
Yanceyville, N. C. — Phone 2521

# FRESHMEN

WALTER AVERETT  
ESTHER DENNY  
CARL HARVEY



SHIRLEY BARTS  
RICHARD DAILY  
WILLIE CATHERINE HICKS

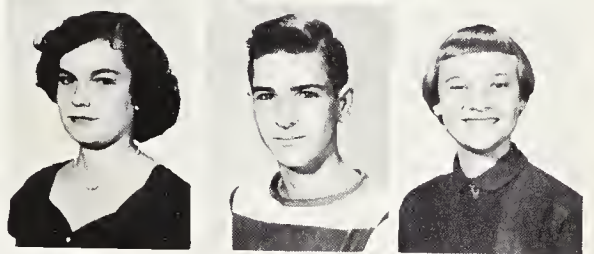

GERALDINE BROOKS  
HELEN JEAN FARTHING  
JACKIE HOOPER



BILLY BOSWELL  
DUKE FOSTER  
FRANCES HOOPER

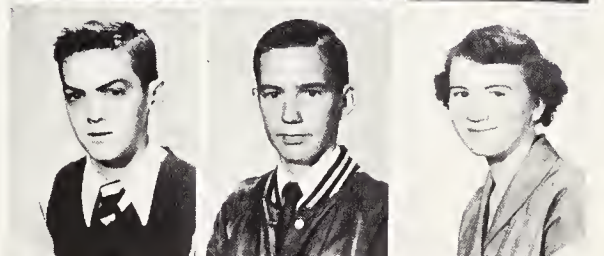

F. L. COBB  
LEE GRAVES  
JUNE HUBBARD

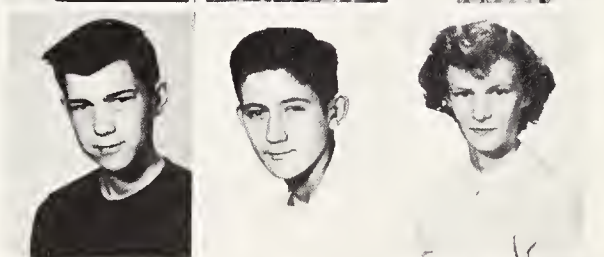

SAMMY COOPER  
HAROLD GRAY  
ROBERT LEE KING



ISABEL CROOK  
ANNE GUNN  
CATHERINE LEFLER



# FRESHMEN

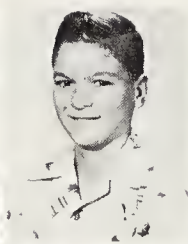

MARY LOU LOFTIS  
ALLISON PAGE  
ELSIE TAYLOR

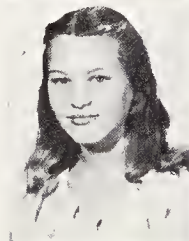

GWENDOLYN MASSEY  
JO ANNE PLEASANT  
OLDHAM TERRELL



PHOEBE MASSEY  
PEGGY POTEAT  
MARGARET THOMPSON



CHARLES MAY  
JOYCE ANNE POWELL  
J. B. TOTTON



HARRELL MABE  
MATTIE JEAN SLAUGHTER  
LUGENE WALKER

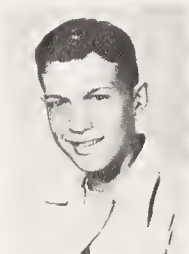

C. V. MCKINNEY  
STEPHEN TATUM  
SAMUEL WALKER

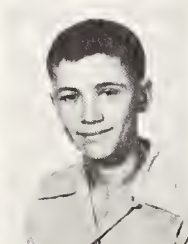

BRUCE MISE  
BILLY TAYLOR  
MAGDALENE WEBSTER

*Sponsored by*

YANCEYVILLE TIRE SERVICE  
Yanceyville, N. C. — Phone 2373



# *Activities*



## FOOTBALL TEAM

*Coach:* R. E. Sadler

William Lee Gunn	Earl Daniel
Dewey Barlowe	Billy Taylor
C. V. McKinney	Jackie Hooper
Allison Page	Earl Harrison
Richard Dailey	Johnny Mac Watlington
David Sartin	Larry McMullen
Douglas Files	Johnny Fuquay

Lindsay Foster (not pictured)

### FOOTBALL SCORES

Yanceyville 36	Curry 20
Yanceyville 49	Lewisville 20
Yanceyville 35	Curry 12
Yanceyville 53	Pilot 6
Yanceyville 26	Jr. Order Home 33
Yanceyville 35	Cobb Memorial 14
Yanceyville 52	Lewisville 21
Yanceyville 30	Cobb Memorial 21

*Sponsored by*  
**COLE CHEVROLET CO.**  
 Yanceyville, N. C. — Phone 2381





## BASKETBALL TEAM

R. E. Sadler ..... *Coach*

David Sartin ..... *Business Manager*

Duke Foster  
 William Lee Gunn  
 Johnny Fuquay  
 Larry McMullen  
 Lindsay Foster (not pictured)

Johnny Mac Watlington  
 Harvey Vernon  
 Dick Fowlkes  
 Earl Harrison  
 Earl Daniel



## BETA CLUB

Hallie Bowes .....	<i>President</i>
Janie Thompson .....	<i>Vice President</i>
Nancy J. Poteat .....	<i>Secretary</i>
Tony Wrenn .....	<i>Treasurer</i>

*Sponsored by*  
**ELKO DAIRY**  
 Roxboro, N. C.



## SOFTBALL GIRLS

*Coach: Anne Williams*



## SOFTBALL BOYS

*Coach: N. S. Upchurch*

*Sponsored by*  
HOOD'S SPORT SHOP  
Burlington, N. C.



**TEEN-AGE OFFICERS**

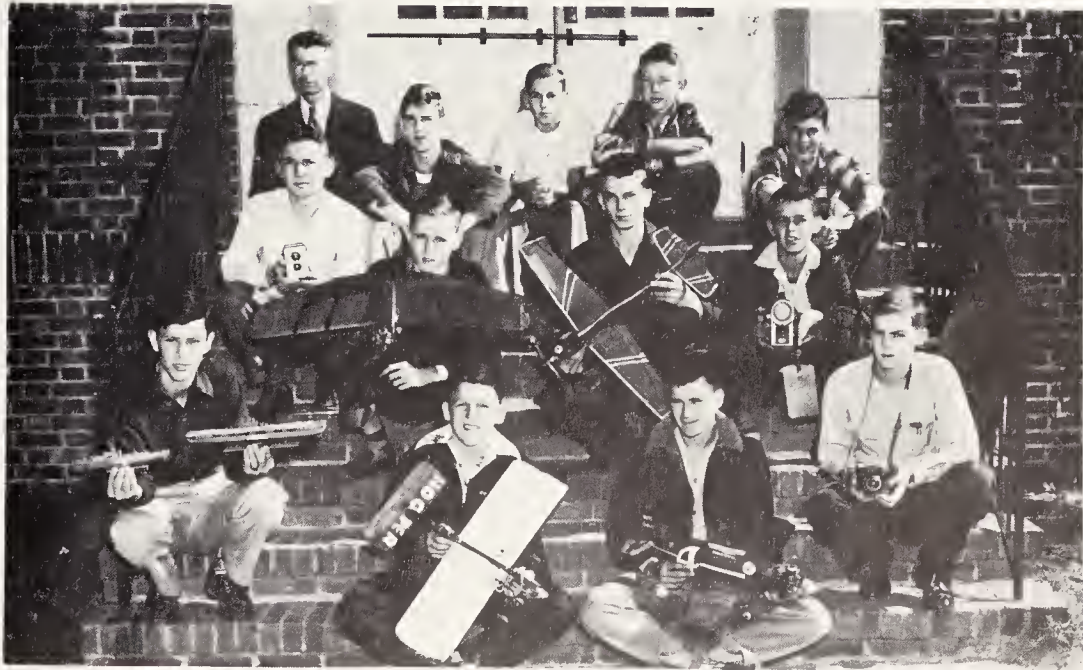

**HOBBY CLUB**

*Sponsored by*  
**THE LITTLE DRESS SHOP**  
Yanceyville, N. C. — Phone 2553



## BASKETBALL TEAM

Mrs. Louis Hodges ..... *Coach*

Hilda Mise ..... *Business Manager*

Helen J. Watlington  
Barbara Swicegood  
Velma J. Guthrie  
Betty Cook

Nettie Russell Dameron  
Peggy Griffin  
Polly Willis  
Mary E. Hyler

Janie Thompson  
Shirley Lunsford  
Frances Hooper  
Alice Shaw



## "Y" CLUB

Barbara Swicegood (not pictured) ..... *President*  
William Lee Gunn ..... *Vice President*  
Janie Thompson ..... *Secretary and Treasurer*



## TATTLER STAFF

Norma Upchurch . . . . . *Editor-in-Chief*  
 Polly Day, Nancy Willis, Nancy J. Potcat . . . . *Assistant Editors*  
 Helen J. Watlington . . . . . *Art Editor*  
 Janie Thompson, William Lee Gunn . . . . . *Sports Editors*  
 Douglas Files . . . . . *Humor Editor*  
 Hilda Mise . . . . . *Gossip Editor*  
 Mabel Guthrie . . . . . *Business Manager*  
 Jewel Helms, Ola Shelton, Rascoe Massey, Madalu Simmons . . *Typists*  
 Mrs. W. B. Witty . . . . . *Adult Advisor*  
 Bradsher White, Bobby Mebane, Coy Mabe (not pictured) . . . *Printers*

*Sponsored by*  
**MORGAN'S GULF SERVICE**  
 Yanceyville, N. C. — Phone 2152



## ANNUAL STAFF

Janie Thompson . . . . . *Editor-in-Chief*  
 Madalu Simmons . . . . . *Business Manager*  
 Jewel Helms . . . . . *Secretary*  
 Tony Wrenn . . . . . *Feature Editor*  
 Norma Upchurch . . . . . *Publicity Chairman*  
 Helen J. Watlington, Nancy J. Poteat . . . . . *Art Editors*  
 David Sartin, Hilda Mise (not pictured) . . . . . *Sports Editors*  
 Margaret Morton, Mary E. Hyler, Larry McMullen,  
 Phoebe Massey . . . . . *Class Editors*  
 N. S. Upchurch . . . . . *Adult Advisor*

*Sponsored by*  
**CASWELL HARDWARE & IMPLEMENT CO.**  
 Yanceyville, N. C. — Phone 2921



## STUDENT COUNCIL

David Sartin .....	<i>President</i>
Madalu Simmons .....	<i>Vice President</i>
Nancy Jean Poteat .....	<i>Secretary</i>



## DRAMATICS CLUB

David Sartin .....	<i>President</i>
Helen J. Watlington .....	<i>Vice President</i>
Betty Cook .....	<i>Secretary</i>
Nettie Russell Dameron .....	<i>Treasurer</i>

*Sponsored by*  
**CASWELL FURNITURE CO.**  
 Yanceyville, N. C. — Phone 2921



## F. H. A.

Betsy Shelton .....	President
Helen J. Watlington .....	Vice President
Barbara Snead .....	Secretary
Nancy J. Poteat .....	Reporter



## F. F. A.

David Sartin .....	President
Edgar Powell .....	Vice President
Earl Daniel .....	Secretary
Rascoe Massey .....	Treasurer
Douglas Files .....	Reporter

Sponsored by  
**HARWOOD & COBB LAUNDRY**  
 Yanceyville, N. C. — Phone 2793



SNAPSHOTS



*cold, ain't it?*

*Let's talk  
it over.*

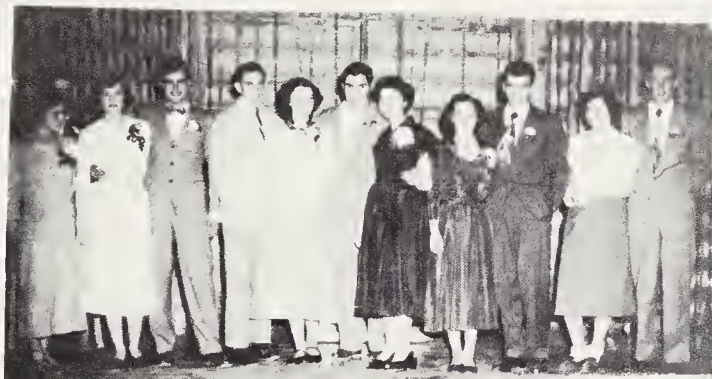

*The big dance*

*Eatin'  
p-nuts*

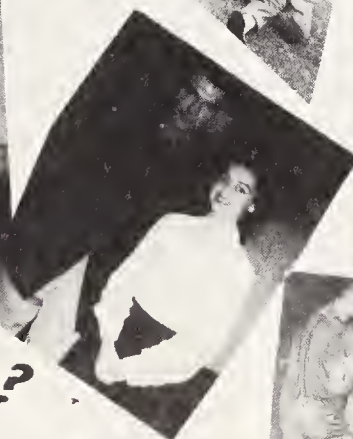
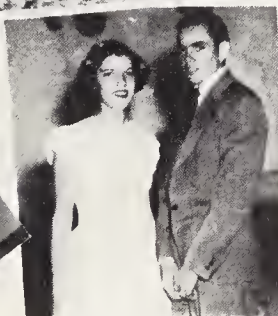

*ain't love grand?*

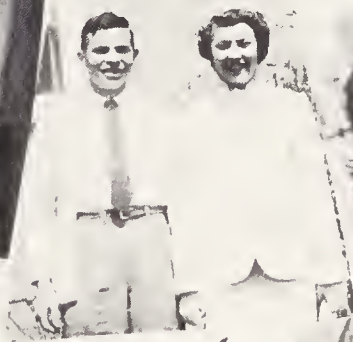

*pleasant  
view*



*Hollie's  
↑ feet*



SNAPSHOTS



*It's pretty cute!*

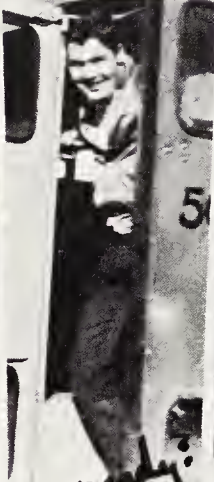

*Chauffeur*

*Ruby*

*Hot seat  
Let's go*



*The Big Three*

*Dick*



**CARR**



SNAPSHOTS



"The Hero"



CUTE



the Cook



Drip!  
oo-la-la

Extra!

touchdown!



Glamour Girls



Compl ???



Extra!



"Slim  
Abell"

ONE WAY



Hilda

wow!



a living  
corpse

SNAPSHOTS



*Bathing beauties*



*Ready and waiting!*



*That Morton mouth The Champs*



*iiiiiin*

*Comin' Ma!*



*Going my way?*



*Bama's + Grampa*



*Drinking wine*



*"Miss Cocoa" of 1951*



*The Big 3*



*Dam and Burn*



*Well, we're ready!*

# AUTOGRAPHS

# AUTOGRAPHS



**Gunn Memorial Public Library**  
P. O. Drawer E  
Yanceyville, NC 27379







