



1961

YAN TAT











Digitized by the Internet Archive  
in 2019 with funding from  
North Carolina Digital Heritage Center

<https://archive.org/details/yantat19611961bart>



# 1961 Year Book



Edited By Senior Class  
Bartlett Vancey High School





# We Dedicate . . .

To Mrs. Blanche Page, our 1961 Yan Tat. After only two years at B. Y. H. S., she has shown her Christian spirit and has won our respectable admiration through faithfulness, understanding, and thoughtful help. To you, MRS. PAGE, we say "Thank You!"



Mrs. Blanche Page

# Annual Staff



LINDA SLAUGHTER  
Editor-in-Chief



MARLOU JOYNER  
Assistant Editor



BOB WHITLEY  
Business Manager



LINDA EARLE GUNN  
Secretary



ANN FUQUAY  
Art Editor



WAYNE LUNSFORD  
Feature Editor



JOYE BIRGGS  
Sports Editor



DAVID WILSON  
Sports Editor



BRENT NEAL  
Publicity Manager





Seated: Marlou Joyner, Linda Slaughter, Mr. N. S. Upchurch, Advisor. Standing: Linda Earle Gunn, Ann

Fuquay, David Wilson, Brent Neal, Bob Whitley, Wayne Lunsford, Joye Briggs, Carolyn White.



## Contents

FACULTY.....	7
CLASSES.....	9
ACTIVITIES.....	39
SPORTS.....	47
FEATURES.....	59
ADVERTISEMENTS.....	65

## Foreword

The years unfold...classes...dances...study until the wee hours...ballgames...mobsessions at the snack bar. These are just a few of the moments that we will be remembering in the years to come. Between the covers of this book, we have attempted to picture as it is here at Bartlett Yancey...the highlights of this year's calendar along with those of rather insignificant events that became important because of the friends with whom we shared them. May you always share and cherish these moments that we've captured in the 1961 YAN TAT!





# Faculty

# Faculty



MR. W. E. NIVEN  
Principal  
B. S. Western Carolina  
College  
M. A., University of  
U. N. C.



MR. N. S. UPCHURCH  
B. S., Social Science  
Wake Forest College



MRS. T. E. BRADY  
A. B., Spanish  
Meredith College



MRS. B. J. PAGE  
B. S. S. A.  
W. C. of U. N. C.



MR. B. J. PAGE  
B. S., Western Carolina  
M. E., U. N. C.



MRS. W. W. BISHOP  
A. B., Sociology  
Duke University



MRS. R. W.  
SATTERFIELD  
B. S., East Carolina  
College



MR. C. J. LAW  
B. S., N. C.  
College



MRS. B. F.  
PATTERSON  
B. S., Math and Music  
A. S. T. C. College



MR. R. E. SADLER  
B. S., N. C. State  
College



MRS. R. R. SHORT  
B. A., East Carolina  
College



# Seniors







## Senior Class Officers

WAYNE LUNSFORD.....President  
 KERR THOMPSON..... Vice-President

JOAN BURNETT.....Secretary  
 FRANKIE JEAN POWELL.....Treasurer



E. P. CHANDLER  
 Mascot

MOTTO  
 Life by the yard is hard, but it's a cinch  
 by the inch.

CLASS COLORS  
 Aquamarine and White

CLASS FLOWER  
 White Orchid



LINDA GAIL FOSTER  
 Mascot



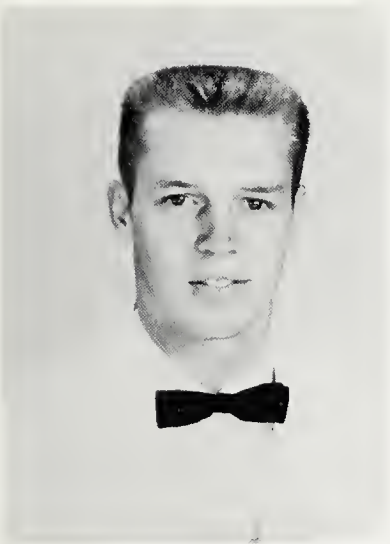

RAYMOND YOEEL ALLEN, JR.

"We live, not as we wish to, but as we can."  
Football 1, 2, 3, 4; Baseball 1, 2, 3, 4; FFA 1, 2, Cattle Judging 2; Monogram Club 1, 2, 3, 4; Key Club 2, 3.

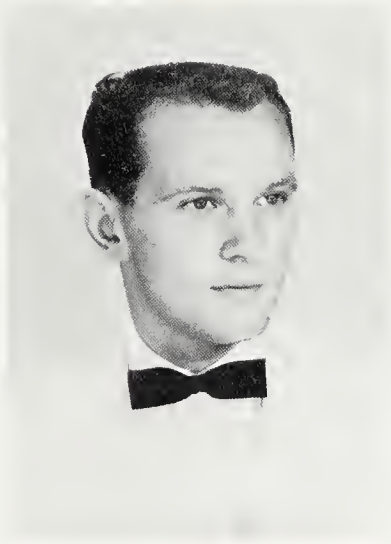

WAYNE BRANDON

"No limits but the sky."  
Key Club 2, 3; FFA 1, 2, 3, 4, Officer 3, 4; Football 1, 2, 3, 4, Blocking Award 4; Parliamentary Procedure 3, 4; Livestock Judging 3, 4; Monogram Club 2, 3, 4; Superlative, Best Personality.

WILLIAM SMITH BRANDON

"A clear mind, a clean heart, and the rigar of the game."

Football 1, 2, 3, 4; Monogram Club 2, 3, 4; Key Club 2, 3; Baseball 1, 2; Bus Driver 3, 4.

ANDREA JOYE BRIGGS

"Large is her heart and her soul is sincere."

FHA 1, 2, 3; Beta Club 3, 4; Glee Club 1; Annual Representative 2; Class Secretary 3; Basketball 1, 2, 3, 4, Best Sportsmanship Award 4; Monogram Club 2, 3, 4; Music 1, 2, 3; "Tattler" 4; Homecoming Attendant 4; Annual Staff, Sports Editor 4; Superlative, Best-All-Around.

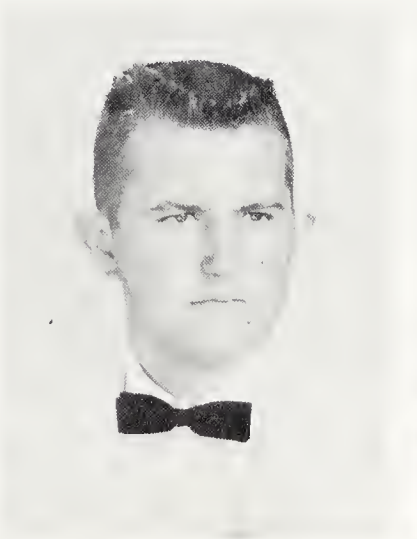

JOAN MARIE BURNETT

"To grace the door though which I pass."  
Transfer from Malvern, Penna - 3; Glee Club 1, 2, 3; Class Secretary 1, 4; Intermurals 1, 2; Student Council 1, 2; Dramatics 1, 2; Typist for "Tattler" 3; Librarian 4; Substitute Cheerleader 4; Superlative, Most Likely to Succeed.



HELEN JEAN BUTTS

"Be moderate, and never say more than is necessary."  
FHA 1, 4; Glee Club 1, 2, 3; Dramatics 2; Camera Club 2; Parliamentary Procedure 2.

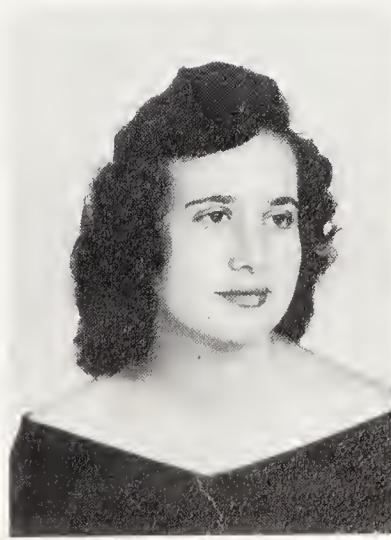



WILBUR RALPH CLAYTON

"Live and let the five jive!"

FFA 1, 2, 3, 4, Reporter 3, Treasurer 4, 4-H Club 1, 2.



BRENDA PAULETTE COOK

"It matters not how long you live, but how."

FHA 1, 2, 3, 4, Treasurer 4, Degree Chairman 4, Junior Advisor 4, Junior Degree 1, Chapter Degree 2, State Degree 3, Queen's Court 2, 3, Fashion Show 3, "Tattler" Staff 4, Glee Club 1; Beta Club 3, 4; Superlative, Most Intellectual.

SHIRLEY FAYE COX

"Good words are worth much, and cost little."

FHA 1, 2, 3, Historian 3; Glee Club 1, 2; Bus Driver 3, 4; Homecoming Attendant 3; Class Treasurer 3; Cheerleader 2, 3, 4; Co-Captain 4, Beta Club 3, 4; Monogram Club 2, 3.

JERRY GWYNN DUNCAN

"Eat, drink and be merry, for tomorrow, you may die."

FFA 1, 2, 3, 4; 4-H 1, 2, 3, 4; Bus Driver 3, 4.

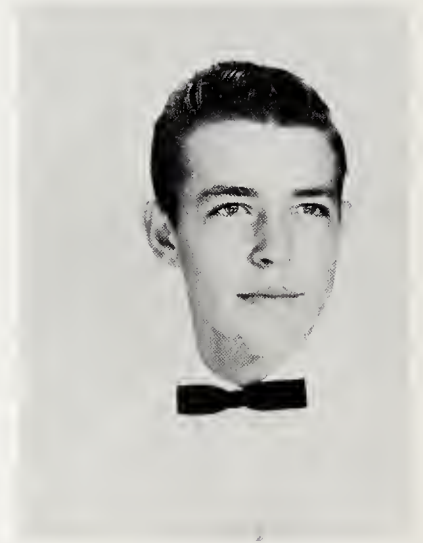

WILLIAM BARKSDALE DOUGLAS

"He would help others because of a fellow feeling."

FFA 1, 2; 4-H Club 1; Bus Driver 3.

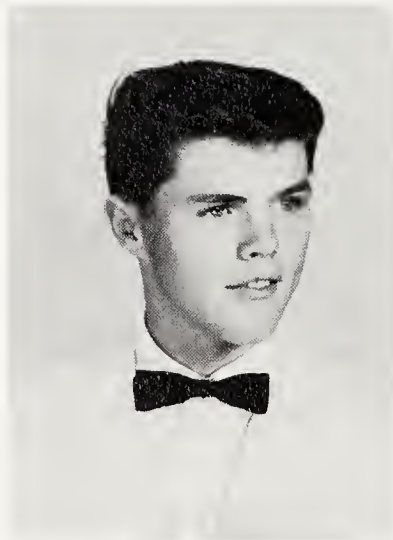

HIRAM BASLEY FOSTER

"As good-natured a soul as e'er trod on shoe of leather."

Agriculture 1, 2, 3, 4, Treasurer 1, Reporter 4; 4-H Club 1.



LARRY COOPER FOSTER

"Always look forward; never backward."  
FFA 1, 2, 3, 4; 4-H Club 1, 2.

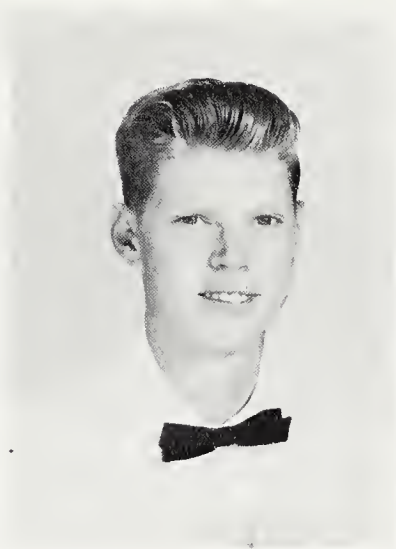

MARGARET ANN FUQUAY

"Patience is the best remedy for every trouble."  
Basketball 1, 2, 3, 4; Monogram Club 3; FHA  
1, 2, 3, 4; Glee Club 1, 2, 3; "Tattler" Typist  
4; Annual Staff Art Editor 4; Superlative, Most  
Athletic.

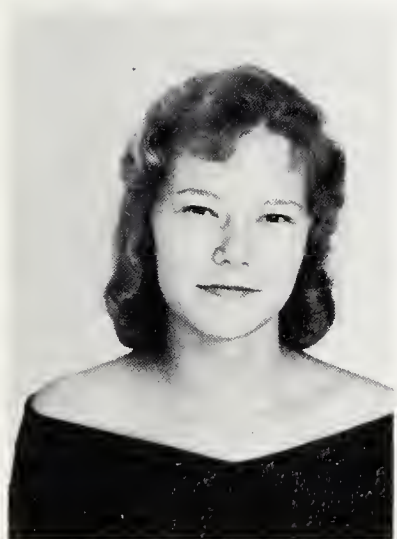

MARY CHARLOTTE GEORGE

"Teach them to live by loving them."  
FHA 1, 2, 3, Queen's Court 1, 2, Junior Degree  
1, Chapter Degree 2; Glee Club 1, 2; 4-H Club  
1; Beta Club 3, 4; "Tattler" Typist 4.

ELAINE MARIE GIBSON

"How hard it is for the selfish youth to help to  
build the kingdom of God."  
FHA 1; Glee Club 1, 3.

ROBERT GEORGE GILES

"A rolling stone gathers no moss."  
FFA 1, 2, 3, 4.

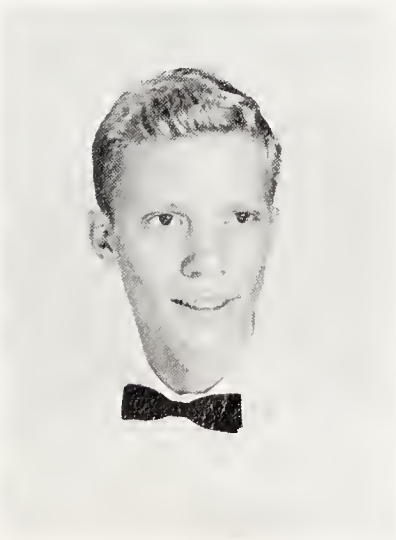

LINDA EARLE GUNN

"Better late than never."  
Dramatics 2; Homecoming Queen 2; Glee Club  
1, 2, 3; Class Treasurer 3; Class Marshal 3; As-  
sistant Cheerleader 3, Cheerleader 4; Beta Club  
3, 4; Assistant Bus Driver 4; Monogram Club 4;  
Office Assistant 4; Annual Staff Secretary 4.



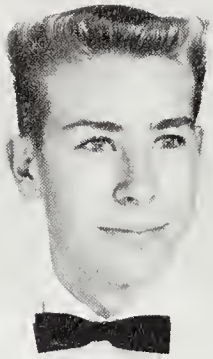

VERNON ABNER HENDERSON

"Mine Honour is my life."

FFA 1, 2, Live stock Judging 2; Substitute Bus Driver 3, 4.



ARTHUR WALTER HUFF, JR.

"But now my task is smoothly done: I can fly,  
or I can run."

Class Vice-President 1; Student Council 1; Glee Club 1; FFA 1, 2; Football 1, 2, 3, 4, Tri-Captain 4; Basketball 1, 2, 3, 4; Baseball 1, 2, 3, 4; Monogram Club 1, 2, 3, 4; Superlative, Most Athletic

BRENDA GAIL HOOPER

"The things that are in the past, I know, but for what is to come, I know not."

FHA 1, 2, 3, Queen's Court 1, 2, Junior Degree 1, Cheerleader 1, 2, 3; Pianist 2; Class Project Chairman 4; Beta Club 3, 4; Glee Club 1, 2, 3, "Bartlett's" 1, 2; Bus Driver 4; Cheerleader 4; Librarian 4; Dramatics 2.

MILDRED ANN HUBBARD

"No one is everything, but everyone is something."

FHA 1, 2; Glee Club 1, 2, 3; Beta Club 3, 4; Library Assistant 4; "Tattler" Staff 4.



JULIUS JOHNSTON

"Worth makes the man, and want of it the fellow."

Class Vice-President 2; FFA 1, 2, Tool Identification 2, Livestock Judging 2, Public Speaking 2; Superlative, Best-All-Around; Basketball 1, 2, 3, 4; Football 1, 2, 3, 4, All Conference 4; Key Club 2, 3, 4; Tri-Captain 4; Baseball 1, 2, 3, 4; Monogram Club 1, 2, 3, 4; Student Council 2, 3, 4, Vice-President 2; President of Student Body 4; Beta Club 3, 4; "Tattler" Staff 3, Circulation Manager 3; Outstanding Senior Football Player 4.

KATHRYN MARLOU JOYNER

"It matters not what you are thought to be,  
but what you are."

FHA 1, Junior Degree 1, Queen's Court 1, Public Speaking 1; Piano Student 1; Parliamentary Procedure 2; Camera Club 2; Dramatics 2; Glee Club 1, 2, 3, "Bartlett's" 1, 2; Beta Club 3, 4, Scholarship Chairman 4; "Tattler" 1, 4; Assistant Editor 4; Class Marshal 3; Office Assistant 4; Annual Staff 4, Assistant Editor 4.





MALINDA JANE LUNSFORD

"The gentle mind by gentle deeds is known."  
FHA 1, 2, 3, 4-H 1, 2, 3; Basketball 2, 3, 4;  
Glee Club 1, 2, 3; Monogram Club 3; Superlative,  
Most Dependable.

WAYNE THOMAS LUNSFORD

"That was as well said as if I had said it  
myself."

Football 1, 2, 3, 4; Beta Club 3, 4, Vice-  
President 4; Class Marshal 3; Class President 4;  
Bus Driver 4; Superlative, Most Dependable.

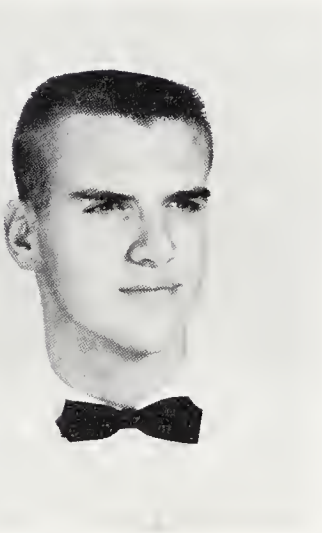
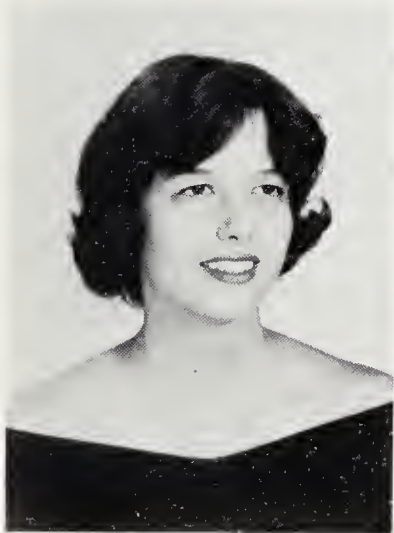
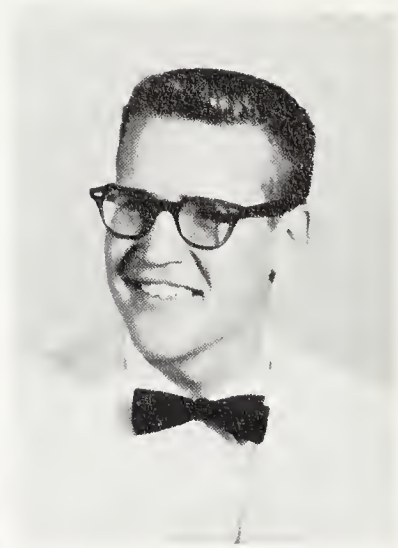
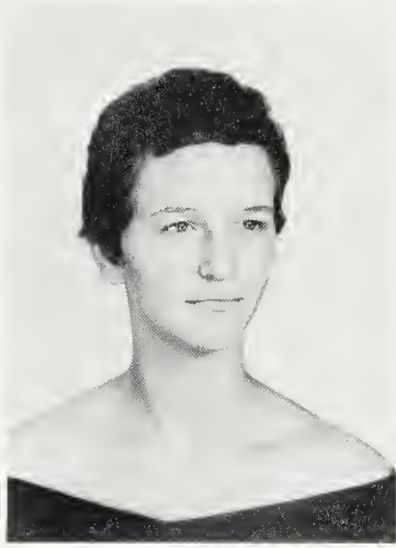

HARRIET JOY MOOREFIELD

"The only wealth is the wealth of ones own  
mind."

Glee Club 1, 2, 3; Bus Driver 3, 4; Senior Harvest  
Queen.

BRENT NEAL

"What a time! What a civilization!"

Football 1, 2, 3, 4; Key Club 2, 3; Beta Club 4;  
Monogram 2, 3, 4; Annual Staff 4; Publicity  
Chairman 4; "Tattler" 4.

LOIS ANN NORTON

"Silence is more eloquent than words."

NANCY LEE OLIVE

"The best mirror is an old friend."

FHA 1, 2, 3, Treasurer 3; Glee Club 1; Junior  
Degree 1, Chapter Degree 2; "Tattler" Staff 2;  
Class Reporter 2; Bus Driver 3, 4; Cheerleader 3,  
4; Office Assistant 4; Homecoming Attendant 3,  
4; Librarian 4; Queen's Court 2, 3; Monogram  
Club 3.





SANDRA WILSON POTEAT

"Love all; trust a few."

FHA 1, 2, Junior Degree 1; Cheerleader 1, 2, 3; Bus Driver 3, 4; Class Secretary 1; Class Project Chairman 3; Secretary of Student Council 4; Beta Club 3, 4, Secretary 4; Office Assistant 4; "Tattler" Staff 1, 2, Reporter 1, Gossip Editor 2; Homecoming Queen 1; Monogram Club 2; Glee Club 1, 2; Superlative, Wittiest.

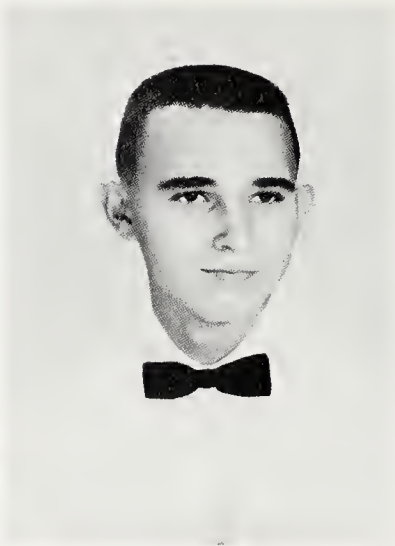

WILLIAM DAVID POTEAT

"Wisdom is knowing what to do next, skill is knowing how to do it, and virtue is doing it."

FFA 1, 2, Shop Contest, Livestock Contest, Farm Electrification Award; Key Club 3; Bus Driver 3, 4; "Tattler" Staff Art Editor 4.

FRANKIE JEAN POWELL

"Better by far you should forget and smile, than that you should remember and be sad."

FHA 1, 2, Junior Degree 1; Glee Club 1, 2; "Tattler" Staff Reporter 3; Monogram Club 2, 3; Cheerleader 2, 3, 4; Captain 4; Class Treasurer 4; Homecoming Queen Attendant 4; Superlative, Most Popular.

CLIFTON MONROE ROWLAND

"My appetite comes to me while eating."

FFA 1, 2, 3, 4-H 1, 2; Bus Driver 4; Office Assistant 3.

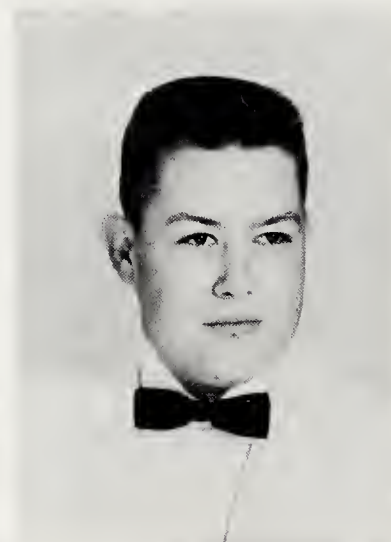

JOSEPH JULIAN SLADE

"What should a man do but be merry."

Key Club 3, 4; FFA 1, 2, 3, 4, FFA Officer 3, 4; Livestock Judging 2, 3; Land Judging 3; Parliamentary Procedure 3; Mechanics Award 3; Electronic Award 3; State Farmers Degree.

LINDA PATRICIA SLAUGHTER

"Tis good to live and learn."

4-H 1, 2, 3, 4, President 2, Secretary 4; FHA 1, 2, 3, 4, Vice-President 3, President 4; Queens Court 2, 3, Maid of Honor 3; Junior Degree 1, Chapter Degree 2, State FHA Degree 3; Bus Driver 3, 4; Glee Club 1; Beta Club 3, 4; Class Secretary 2; Annual Staff 4, Editor-in-Chief 4; Superlative, Best Personality.

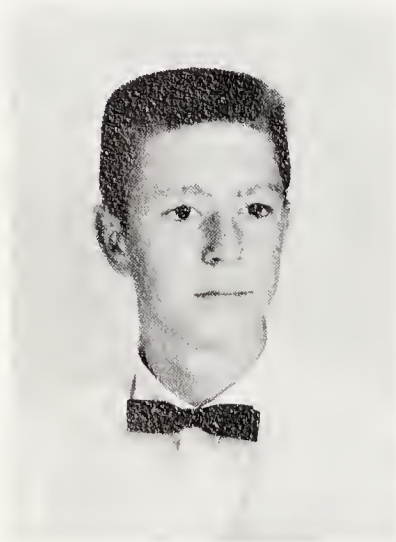



SHARON ROSEMARY SLAUGHTER

"Character is like a tree, and reputation like its shadow. The shadow is what we think of it; the tree is a real thing."

FHA 1, 2, 3, 4, Junior Degree 1, Chapter Degree 2, State FHA Degree 3, Queen's Court 2, 3; Library Assistant 2, 4; Piano Student 1; Camera Club; Book Club 1, 2; Public Speaking 1, "Tattler" Staff 1, 2.

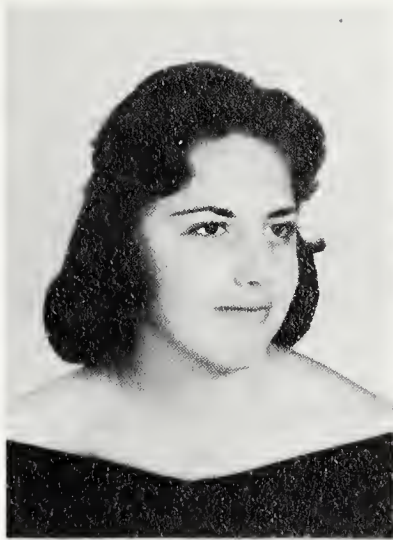

LAWRENCE CLEM SNEAD

"That which needs to be proved cannot be worth much."

FFA 1, 2; Football 1, 2, 3, 4; Basketball 1, 2; Glee Club 1; Monogram Club 2, 3, 4; Public Speaking Club 1; 4-H 1; "Tattler" Staff 2, 3, Reporter 2; Key Club 2, 3, Sergeant of Arms 3; Parliamentary Club 2.



HAYWOOD ARTHUR STEPHENS

"Always work for a better tomorrow."

FFA 1, 2, 3, 4.

BARBARA ANN TATUM

"Patience is a high virtue."

FHA 1, 2; Library Assistant 3; 4-H 1; Bus Driver 3, 4.



SHIRLEY LOU TAYLOR

"Enjoy life, every golden moment of it."

Glee Club 1, 2; FHA 1, 4.

CURRIE KERR THOMPSON

"Come fill the cup that clears today of past regrets and future fears."

Public Speaking 1; FFA 1, 2; 4-H 1, 2; Marshal 3; Class Vice-President 4; Student Council 4; "Tattler" Editor 4; Superlative, Most Likely to Succeed.

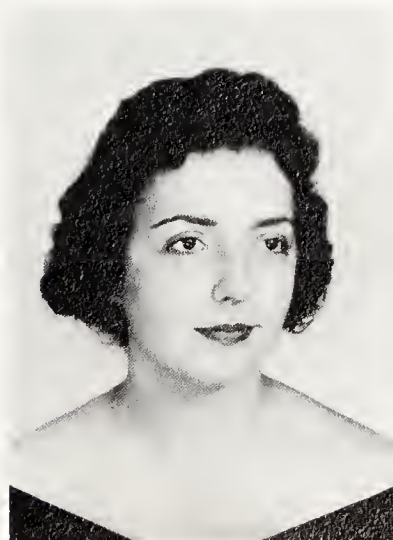



NATHANIEL GEORGE THOMPSON  
"One day in the country is worth a month in town."

FFA 1.



PEGGY ANN THOMPSON  
"One enemy is one too many."  
FHA 1, 2, Junior Degree 1, Chapter Degree 2;  
Glee Club 1, 2, 3.

WILLIAM MANNING UPCHURCH  
"Is not life a hundred times too short for us to bore ourselves?"  
Football 2, 3; Key Club, Secretary-Treasurer;  
Bus Driver 3, 4.

HUGH BASON WEBSTER  
"Good for a friend-bad for an enemy."  
4-H 1, 2; FFA 1, 2, Tool Contest.

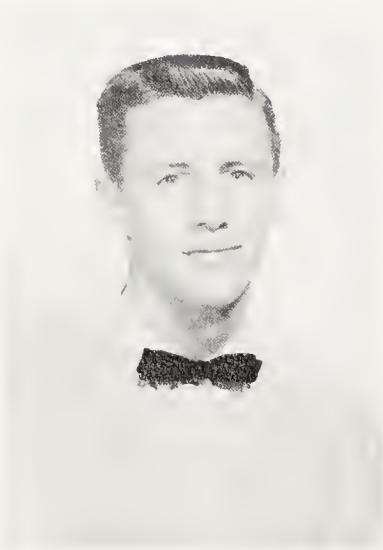
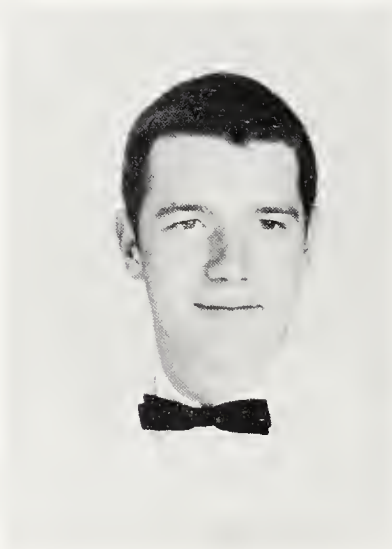

ROBERT RILEY WHITLEY  
"Fools rush in where wise men never go!"  
Football 1, 2, 3, 4, Tri-Captain 4; Basketball 1, 2, 3, 4; Baseball 2, 3, 4; Monogram Club 2, 3, 4; Class President 1, 2, 3; Student Council 1, 2, 3, 4, Vice-President Student Body 4; Chief Marshal 3; Beta Club 3, 4; "Tattler" Staff 2; Key Club 2, 3; FFA 1, 2, Cattle Judging 2; Annual Staff, Business Manager 4; Superlative, Most Intellectual.

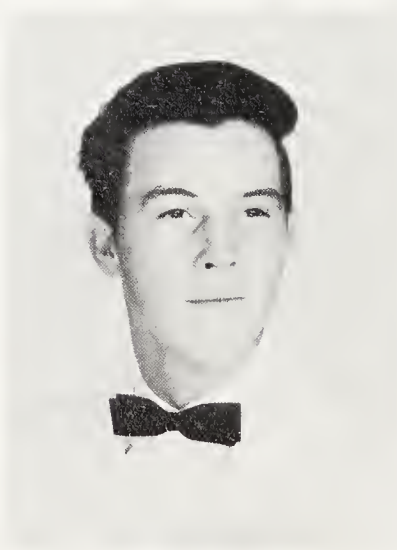

JIMMY CECIL WILLIS  
"Let the duce lose."  
FFA 1, 2, 3, 4; Football 3; Bus Driver 3.



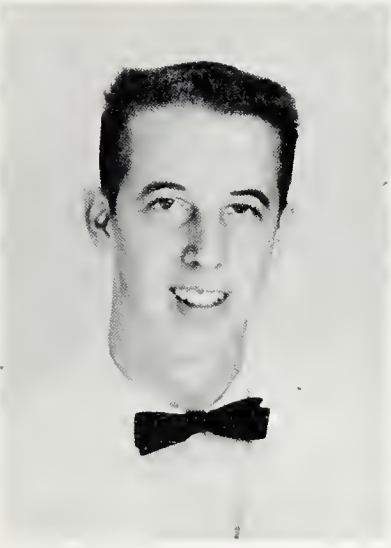

DAVID BURKE WILSON

"Since life is short, we need to make it broad."  
FFA 1, 2, Tool Judging, Cattler Judging 2; Key Club 2, 3, Vice-President 3; Class Vice-President 3; "Tattler" 1, 2, 3, Sports Editor 3, 4; Beta Club 3, 4, President 4; Monogram Club 3, 4; Annual Staff 4, Sports Editor 4; Student Council 3; Baseball 2, 3, 4; Football 2; Basketball 1, 2, 3, 4; Superlative, Most Popular.

"They say the postman is one of the few who must perform his duty through rain, snow, and sleet... Guess the guy who said that had never been to Barlett Yancey..."

"Classes... sunny days..."

Classes... rainy days...

Classes... snowy days...

Classes!!"

The semester begins... the weeks fly... two weeks behind in homework...

Book reports due...

Termpapers to finish...

Examinations...

"How did you do on Chemistry? What about "Solid"?"

"Oh, I made 'A'... Sure... Well, I'd better not mention the Spanish!"

Holidays... more classes...

The years pass quickly... Freshman... Sophomore... Junior...

Senior... before realizing it... high school-life is over...

Time to take place in society... Only memories of...

Classes... rainy days... sunny days...

CLASSES!!

# Superlatives



BEST-ALL-AROUND  
Joye Briggs and Jule Johnson



MOST LIKELY TO SUCCEED  
Joan Burnett and Kerr Thompson



# Superlatives

**MOST DEPENDABLE**  
Linda Lunsford and Wayne Lunsford



**BEST PERSONALITY**  
Linda Slaughter and Wayne Brandon

# Superlatives



WITTIEST  
Sandra Poteat and Billy Upchurch

MOST INTELLECTUAL  
Brenda Cook and Bob Whitley





# Superlatives

MOST POPULAR  
Frankie Jean Powell and David Wilson



MOST ATHLETIC  
Ann Fuquay and Sandy Huff





D. Wilson



C. Rowland



B. Cook



H. Webster



F. Powell



E. Gibson



B. Brandon



B. Upchurch



S. Slaughter



A. Fuquay



S. Taylor



M. Joyner



S. Huff



B. Hooper

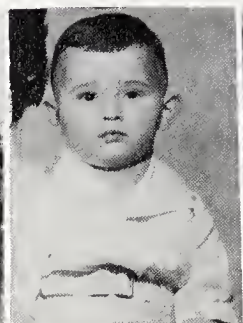

B. Poteat



H. Foster



J. Briggs



J. Johnston



H. Butts



V. Henderson



B. Whitley



M. Hubbard



L. Snead



C. George



S. Poteat



L. Foster



B. Tatum



N. Olive



L. Slaughter



H. Stephens



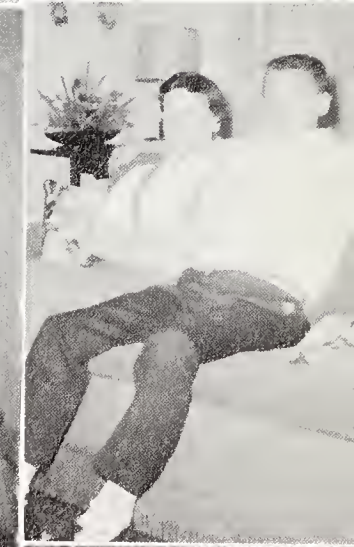
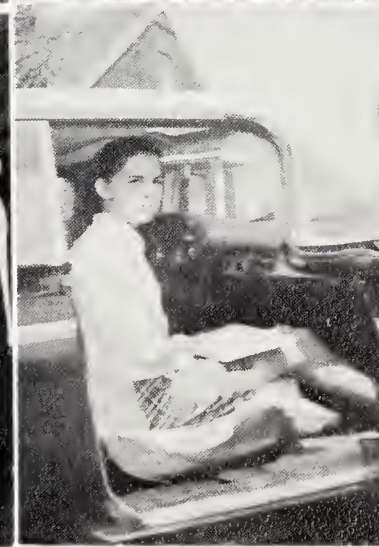
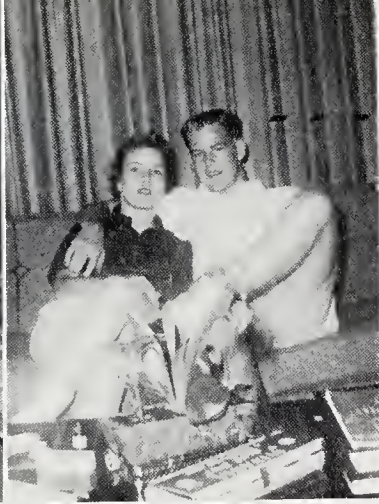





# Marshals

Kerr Thompson, Marlou Joyner, Bob Whitley, Chief; Linda Earle Gunn, and Wayne Lunsford.





Juniors





## Junior Class Officers

JIMMY ALLEN.....President  
 BETTY SLAUGHTER.....Vice-President

JEAN GUTHERIE.....Secretary  
 JANE POINTER.....Treasurer

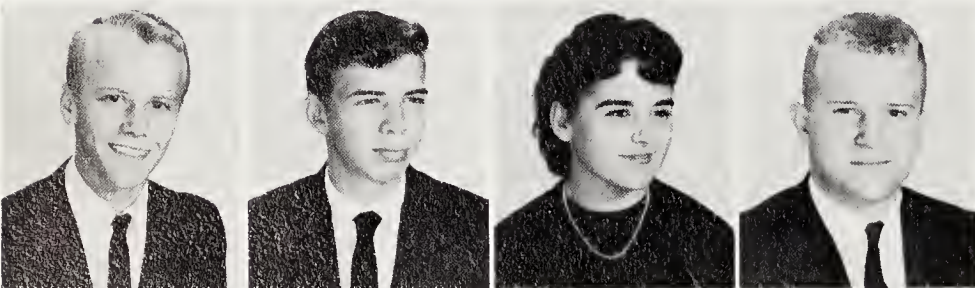

JIMMY ALLEN  
 HAROLD BLACKARD  
 JACKIE BLAYLOCK  
 LEE BRANDON

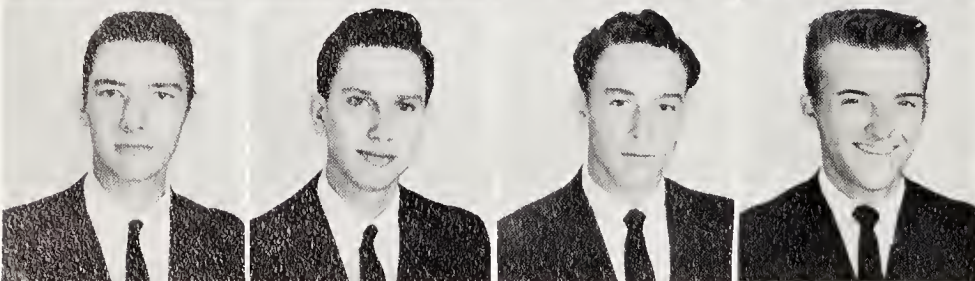

JACK BRINKLEY  
 WALLACE BURKE  
 HARVEY BUTTS  
 C. G. CARTER



LEIGH CHEEK  
 KITTY COLEY  
 BENTON KAY COVINGTON  
 DON CRUMPTON



GRAHAM DAILY  
 CHARLOTTE DIX  
 MACK ENGLAND  
 KEITH ENGLISH



CAROLYN GARRISON  
 PAUL GIBSON  
 HARRY GRIFFIN  
 HAZEL GRAY

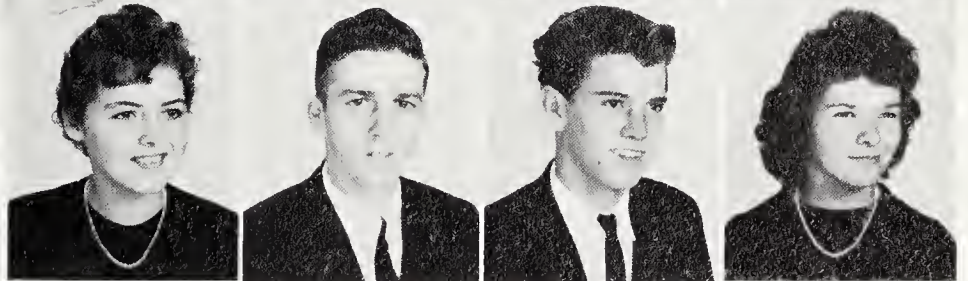

JEAN GUTHERIE  
 CLAUDE HAMLETT  
 BETSY HAMMOCK  
 THOMAS HUNT



J. W. McCANN  
 JIMMY McDOWELL  
 BILLY MITCHELL  
 NANCY NEWMAN

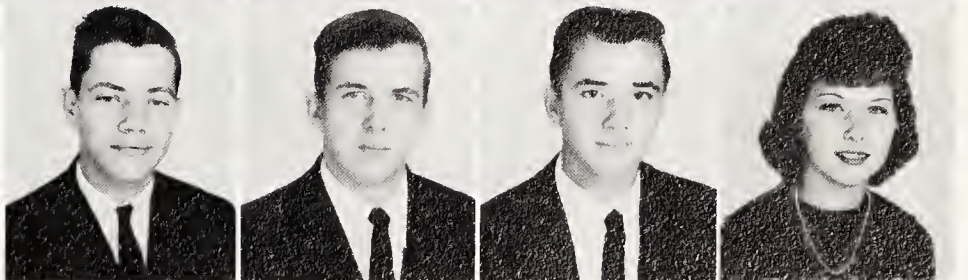

SANDRA O'DELL  
 BILL POINTER  
 JANE POINTER  
 ROY LEE RILEY



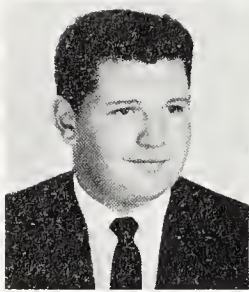

STEPHEN SHUMAKER  
BETTY SLAUGHTER  
ETTE SMITH  
IAM TATUM

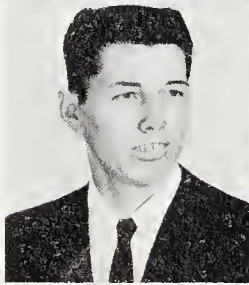

FREDDIE WEBSTER  
KAROLYN WHITE  
JOYCE WHITLOW  
JEWELL WILLIAMSON



BILLY WILLIS





*Sophomores*





## Sophomore Class Officers

REID WATLINGTON.....President  
 W. D. PLEASANT.....Vice-President

PETE McFARLING.....Secretary



ANNE ANDERSON  
 SANDRA ARNOLD  
 CATHERINE BARTS  
 JEANETTE BARTS  
 SANDY BELL



BARBARA BLALOCK  
 JIM BRANDON  
 THOMAS BUMPASS  
 BILLY BURTON  
 VIRGINIA BUTTS



GAYNELLE CHANEY  
 DANNY CARLTON  
 JO ANN CARTER  
 JIMMY COOK  
 JOAN CROWDER



BEN DANIELS  
 FAYE DENNY  
 BILLY DIX  
 SUE DUNCAN  
 RACHEL EVERETT

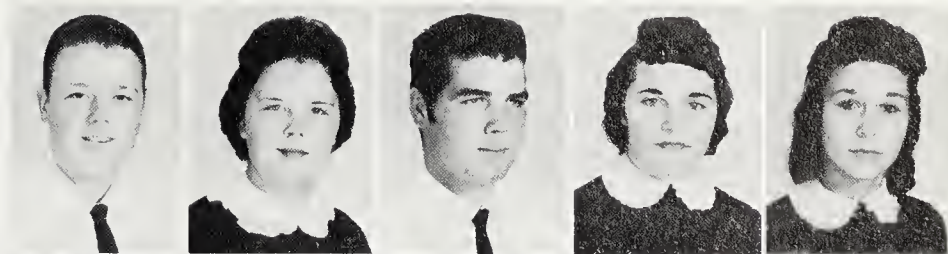

LINDA FARTHING  
 ANNIE LEE HALL  
 JANIE HAMLETT  
 MINNIE HAMLETT  
 MARVYN HOOPER



BRENDA JOHNSON  
 GERALDINE LEDBETTER  
 FRANCES LEWIS  
 ANN LONG  
 ELAINE LUNSFORD



CHARLES McARTHUR  
 PETE McFARLING  
 DOROTHY McSHERRY  
 WAYNE MOORE  
 DUNN MOOREFIELD



BARRY MURPHY  
 ROGER OAKES  
 PATSY OLDHAM  
 SUSAN PAGE  
 W. D. PLEASANT



JIMMY POWELL  
 FRANCES PRICE  
 PAUL RIBELIN  
 PEARL RICHMOND  
 KENNETH RUDD



WILMA SAUNDERS  
 EMMA SHOUFF  
 JEAN SHOUFF  
 PAUL SMITH  
 HENRY SOLOMON





THOMAS SPIVEY  
 BECKY STEPHENS  
 GERALDINE TATUM  
 BILL TAYLOR  
 BARBARA THOMPSON



BILL THOMPSON  
 CAROLYN THOMPSON  
 JIM UPCHURCH  
 RANDY VERNON  
 REID WATLINGTON



GENE WATSON  
 FRANKIE WEADON  
 JUDY WEADON  
 SYBIL WHITE  
 GLORIA WHITLOW



ED WILSON  
 BOBBY WYATT





Freshmen





## Freshman Class Officers

RONNIE FITCH.....President  
 JUDY POINTER (Not shown).....Vice-President

BARBARA GUNN.....Secretary



PHIL ALLEN  
 BILLIE ATWATER  
 CECIL BARKER  
 LINDA BASS  
 WILLY BELTON



TOMMY BENSON  
 SONYA BOONE  
 ARNOLD BRANDON  
 JAMES BROOKS  
 CHARLOTTE BRYANT



LINDA BURKE  
 NANCY BUTTS  
 RAYMOND COLEMAN  
 CONNIE CRUMPTON  
 LINDA DAVIS



HAZEL DENNY  
 JIMMY DODSON  
 JEANETTE DUNEVANT  
 MARGARET ANN HAMLETT  
 JERRY FARMER



RONNIE FITCH  
 CLAUDE GARRISON  
 MARY GARRISON  
 LARRY GIBSON  
 BARBARA JEAN GUNN



TOMMY GUNN  
 KENNETH GUTHERIE  
 SAMUEL HALL  
 DEVON HAMLETT  
 JODY HUDGIN

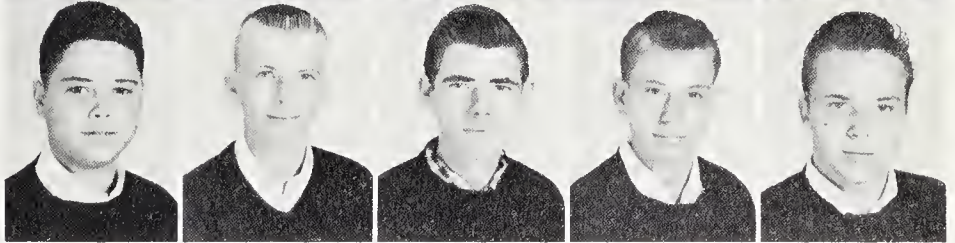

DORSEY JONES  
 JACK JOYNER  
 DAWN LANDRUM  
 CECIL LEDBETTER  
 JOHNNY LEWIS



PATRICIA MARKHAM  
 JANICE MASSEY  
 DERWOOD MATKINS  
 BRENDA McCOLLUM  
 MARY LOU McDUFFIE



PRISCILLA McMULLEN  
 ROBERT McSHERRY  
 BILL MOOREFIELD  
 JESSICA MOOREFIELD  
 KITTY MOOREFIELD



RUBY NEIGHBORS  
 ROGER NELSON  
 JUDY NICKS  
 DIANE ODELL  
 ILA OLDHAM







BRENDA PASCHAL  
LOUISE PARKS  
CAROLYN PAYNE  
EMILY PEMBERTON  
JUDY POINTER

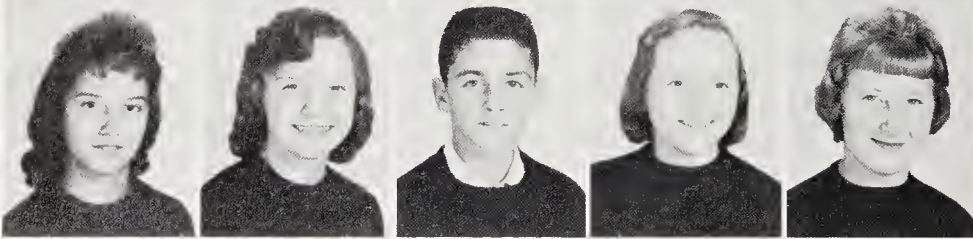

CAROLYN POTEAT  
EDNA RUTH POTEAT  
SHIRLEY EVANS  
PATSY PURNELL



JIM RICE  
SKIPPY ROWLAND  
MARTIN SCOTT  
DAVID SHATTERLY  
FAYE SLADE



WILLIAM SMITH  
LYTT STAMPS  
BRENDA TATUM  
NELLIE TURNER  
SANDRA TATUM

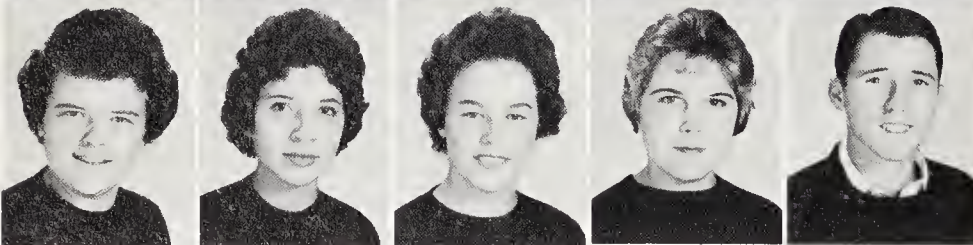

MARY VERNON  
CAROL WILLIAMSON  
SANDRA WILLIAMSON  
ELAINE WILLIS  
WILLIAM WILLIS

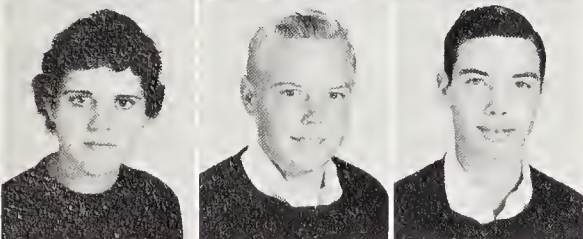

BRENDA WEBSTER  
J. C. WINSTEAD  
DICKIE WHITLOW





# Activities



# Student Government



JULE JOHNSTON..... President

BOB WHITLEY..... Vice-President  
 SANDRA POTEAT..... Secretary  
 MR. W. E. NIVEN..... Advisor



Wayne Lunsford, Judy Pointer, Barbara Jean Gunn, Karolyn White, Reid Watlington, Ed Wilson, W. D. Pleasant,

Kerr Thompson, Jimmy Allen.



# Beta Club



DAVID WILSON.....President  
WAYNE LUNSFORD.....Vice-President  
SANDRA POTEAT.....Secretary  
MR. W. E. NIVEN.....Advisor





# Future Homemakers of America



LINDA SLAUGHTER.....President  
 CAROLYN WHITE.....Vice-President  
 JEAN GUTHRIE.....Secretary





# Future Farmers of America



JOE SLADE.....President  
 STEVE SHOEMAKER  
 (Not Pictured).....Vice-President  
 WILBUR CLATON.....Secretary  
 H. B. FOSTER.....Reporter  
 WAYNE BRANDON.....Sentinel



# 4-H Club



STEVE SHOEMAKER (Not pictured)... President  
WILMA SANDERS..... Vice-President  
LINDA SLAUGHTER..... Secretary  
SUSAN PAGE..... Song Leader





# Tattler Staff

KERR THOMPSON.....Editor  
MARLOU JOYNER.....Assistant Editor







## Bus Drivers

Carolyn White, Nancy Olive, Barbara Tatum, Shirley Cox, Brenda Hooper, Sandra Poteat, Lea Cheek, Harriet Moorefield, Linda Slaughter, C. M. Rowland, Butch

Poteat, Bill Brandon, Billy Upchurch, Wayne Lunsford, J. W. McCam.



## Office Assistants

Nancy Olive, Sandra Poteat, Marlou Joyner, Linda Gunn, Jean Guthrie.





*Sports*

BUCK PAGE  
Coach



The

Yellowjackets

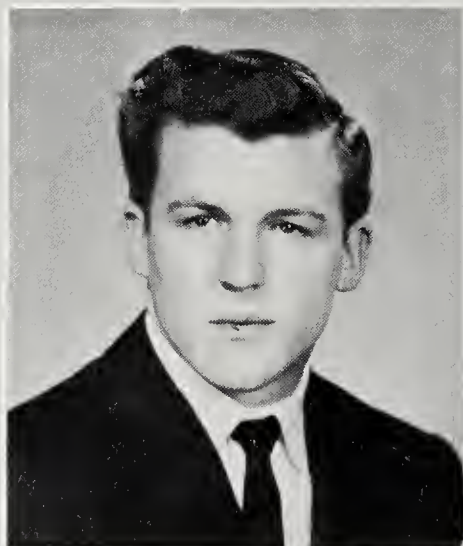

JACKIE HOOPER  
Assistant



Left to right: Freddie Webster, Reid Watlington, Bill Brandon, Larry Snead, Bob Whitley, Jule Johnston, Sandy Huff, Graham Daily, Wayne Brandon, Brent Neal, Wayne Moore, Ray Allen, Pete McFarthing, Wayne Lunsford, Randy Vernon, Ed Wilson, Steve Shoemaker, Bill Moorefield, Jimmy Powell, Gordon Satterfield, Buck Page,

Coach; Derwood Matkins, Phill Allen, Roger Nelson, Skippy Rowland, Ben Daniels, Tommy Gunn, Jimmy Foster, Manager; Jim Rice, Bill Taylor, Thomas Bumpass, Willy Belton, Jack Joyner, Tommy Spivey, W. D. Pleasant.



# Tri



SANDY HUFF

# Captians



BOB WHITLEY



JULE JOHNSTON



# Yellow Jackets



WAYNE BRANDON  
Tackle



BOB WHITLEY  
Quarterback



RAY ALLEN  
End



JULE JOHNSTON  
Fullback



SANDY HUFF  
Halfback



WAYNE LUNSFORD  
Center



BRENT NEAL  
Guard

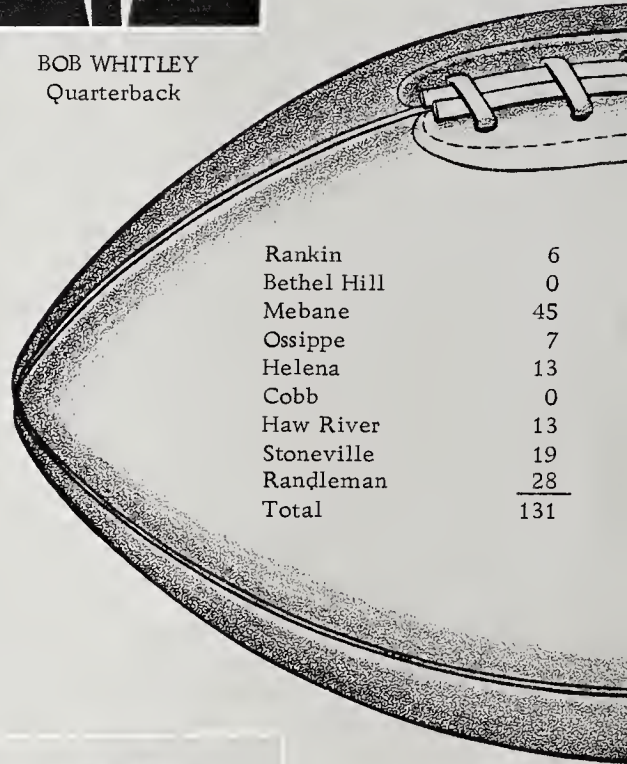

Rankin	6
Bethel Hill	0
Mebane	45
Ossippe	7
Helena	13
Cobb	0
Haw River	13
Stoneville	19
Randleman	28
Total	131





LARRY SNEAD  
Guard



REID WATLINGTON  
Halfback



GRAHAM DAILY  
Tackle



GORDON SATTERFIELD  
End



FREDDIE WEBSTER  
End



WAYNE MOORE  
Center



BILL BRANDON  
Tackle

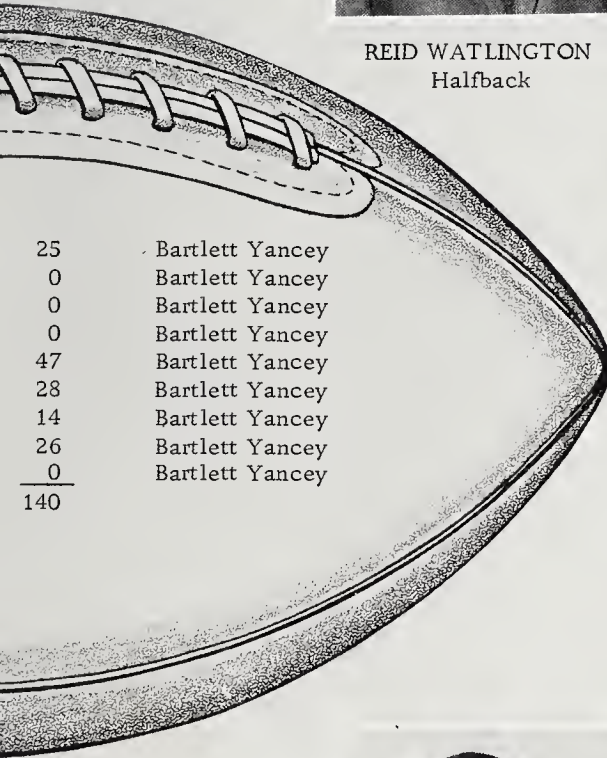

25	Bartlett Yancey
0	Bartlett Yancey
0	Bartlett Yancey
0	Bartlett Yancey
47	Bartlett Yancey
28	Bartlett Yancey
14	Bartlett Yancey
26	Bartlett Yancey
0	Bartlett Yancey
<hr/>	
140	

# Come On Team - Lets Go!



SHIRLEY FAYE COX



FRANKIE JEAN POWELL



LINDA EARLE GUNN



DOROTHY GAYLE McSHERRY



NANCY OLIVE



BRENDA HOOPER



JEAN GUTHRIE



KAROLYN WHITE



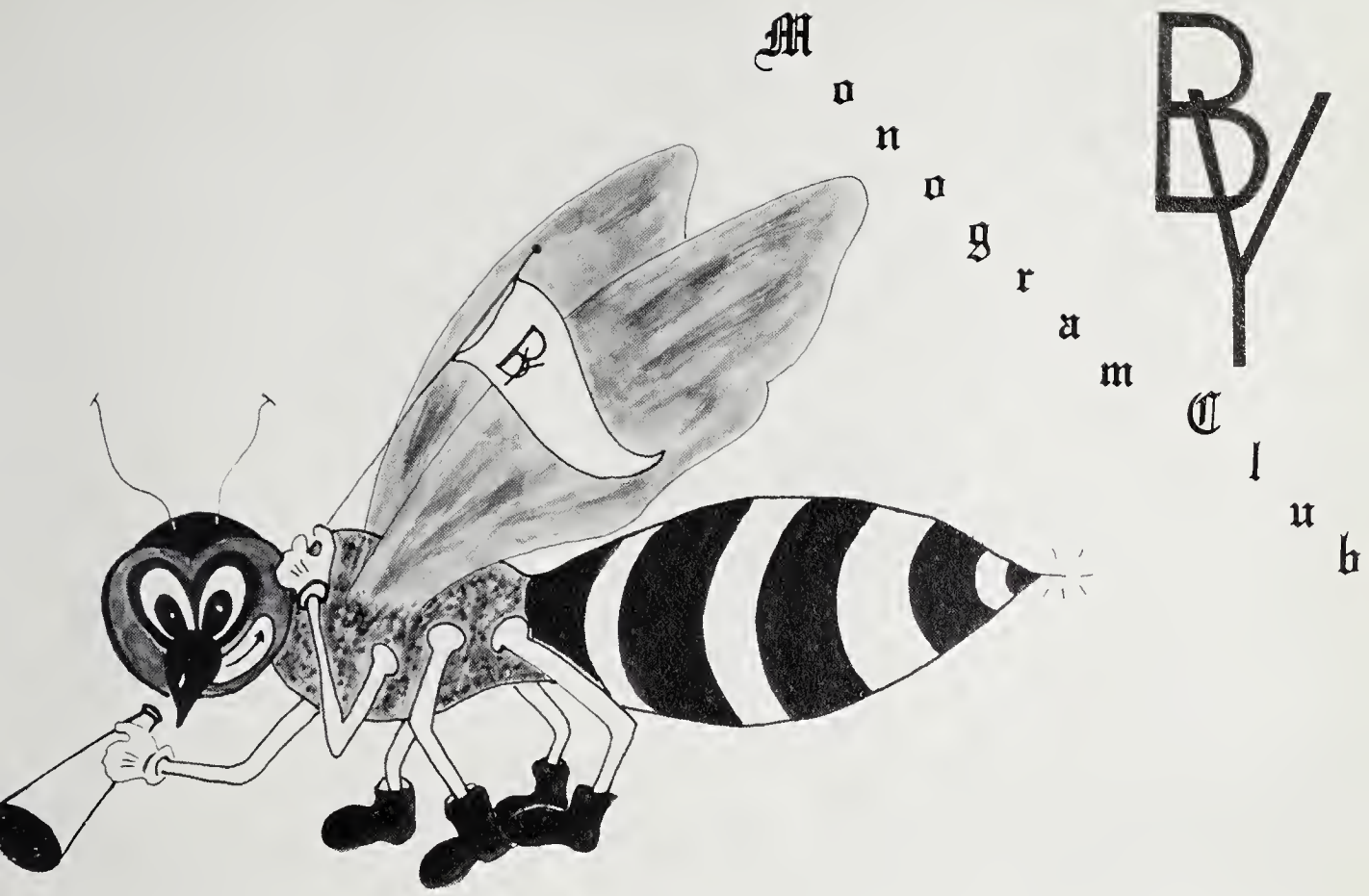

# Girls'



ANN FUQUAY  
Forward



GERALDINE TATUM  
Guard



JOYE BRIGGS  
Forward





# Basketball

LINDA LUNSFORD  
Guard



PRISCILLA McMULLEN  
Foreward



SANDRA WILLIAMSON  
Guard





DAVID WILSON



BOB WHITLEY

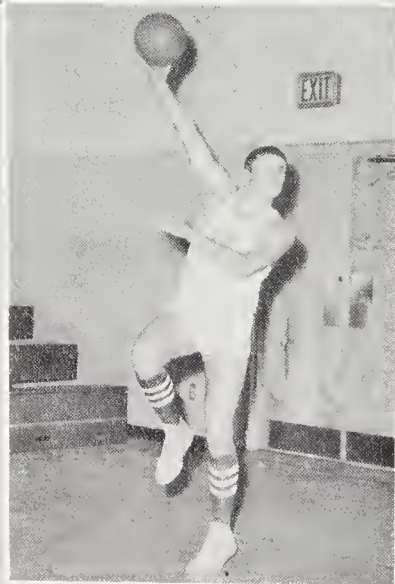

JULE JOHNSTON





# Basketball

JIMMY ALLEN



ED WILSON



W. D. PLEASANT



# Baseball '61



BILL POINTER  
Left Field



JULE JOHNSTON  
Center Field

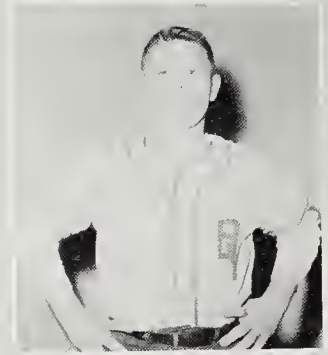

WAYNE MOORE  
Right Field



RAY ALLEN  
Shortstop



JIMMY ALLEN  
Second Base



DAVID WILSON  
Third Base

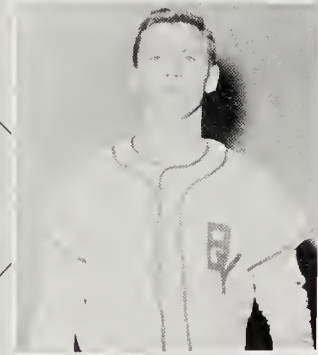

BOB WHITLEY  
First Base

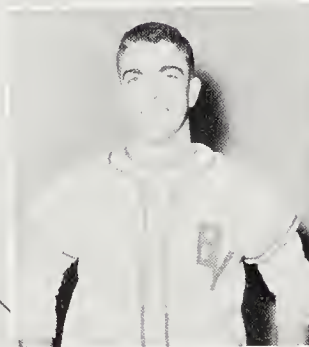

SANDY HUFF  
Pitcher



HARVEY BUTTS  
Catcher





# Features



# Highlights of Homecoming







Homecoming Queen

DOROTHY McSHERRY

# F. H. A. Family Night

1960



Queen, Betty Smith; Honor Attendant, Linda Slaughter; Queen's Court, Brenda Cook, Nancy Olive, Sharon Slaughter, Jackie Blalock, Nancy Newman, Joyce

Whitlow, Karolyn White, Kay Covington, Marvin Hooper, Becky Stephens. Escourts; Jack Lyday, Bill Pointer, Bob Whitley, Ray Allen, and David Wilson.

The purpose of F.H.A. Family Night is to recognize the girls of the F.H.A. club who have outstanding records. These records consist of each girl's activities in her own home, church, school, and community. The girls who

are allowed to participate in Family Night have met certain qualifications and requirements and are to be congratulated for their outstanding work.





1960 Junior-Senior Banquet



# Harvest King and Queen



Gordon Satterfield, Carolyn Payne.



Dolores Duncan, Mike Allen.



Martha Lee Arnold, Dallas Powell.



Support

Our

Advertisers



# CASWELL MOTOR COMPANY, INC.

Ford and Mercury

Yanceyville, North Carolina

T. W. Poteat  
Jno. O. Gunn  
Owners

Telephone OW 4-2331

FALCON

MERCURY

# COLE CHEVROLET COMPANY



Chevrolet - Oldsmobile

Clyde C. Cole, Manager

Yanceyville, North Carolina



# YANCEYVILLE AUTO SALES, INC.

Used Cars  
Body and Paint Shop

Phone OW 4-2660  
Yanceyville, North Carolina

## F. W. ALLEN GARAGE AND GROCERY

- Shell Products -  
Night or Day Phone  
OW 4-4321—OW 4-4326  
Blanch, North Carolina

## AUTO UPHOLSTERY AND GLASS SHOP

701 Loyal Street  
Dial SW 2-6253  
P. W. Jennings, Owner  
Danville, Virginia

## GREEN FRONT SERVICE STATION

Gas - TEXACO - Oil  
Auto Repairing  
Dial SWift 2-1484  
R.F.D. 4 Danville, Va.

## GRIFFIN'S TEXACO

George Griffin  
Gas and Oil  
Small Groceries  
Phone OW 4-3324  
Yanceyville, North Carolina

## Roy L. Olive's Garage

Auto, truck and tractor repairing  
Electric and acetylene welding  
Highway 86  
4 miles east of Yanceyville, N.C.  
Phones Day OW 4-2023  
Night OW 4-2028

### PEOPLE'S AUTO SUPPLY, INC.

Danville, Virginia  
Leaksville, North Carolina

### AUTO SPECIALTY COMPANY

Incorporated  
Distributors of Standard  
AUTOMOBILE AND TRUCK PARTS  
Danville - South Boston  
Martinsville, Virginia

## Swann's Service Station

Phone OW 4-2183  
Automobile and Truck Repairing  
Puroil - Pep Gas, Oils & Accessories  
Yanceyville, North Carolina

### SHAW'S ESSO SERVICE CENTER

Greasing - Washing  
Atlas Tires  
Phone OW 4-3374  
Yanceyville, North Carolina

### SWANSON MOTORS, INC.

2502 Riverside Drive  
Danville, Virginia



# Poteat Body and Paint Shop

AUTO REPAIR  
Painting - Fender Straightening  
Complete Auto Body Rebuilding

Dial OW 4-2674

Hillsboro St.

# R. L. Webster

Star Route - Yanceyville, N.C.

Groceries - Feed  
Gas and Oil

Phone OW 4-4525

# W. T. Nicks

Star Route - Yanceyville, N.C.

Groceries - Feed  
Gas and Oil

Phone OW 4-2373

# Thomas Oil Co.

Distributor of Phillips "66" Products

Yanceyville, North Carolina  
Phone OW 4-3502

**STINSON TIRE CO., INC.**

603 Loyal Street  
Danville, Virginia

Phone SW 2-5411

**DANIELS'AMOCO STATION**

Red Daniels, Prop.  
Phone EV 8-6974  
Route 86 at Shady Grove Road  
R.F.D. 4, Danville, Virginia

**WESTERN AUTO**

The Family Store  
Oscar D. Carlton, Manager

Yanceyville, North Carolina  
OW 4-2551

**JAKE'S GROCERY & SER. STA.**

J.C. Lunsford, Prop.

Yanceyville, North Carolina  
Phone OW 4-2604

**J. W. Webster**

Groceries - Feed  
Gas - Oil

Route 1 - Leasburg, N.C.



MILDRED'S BEAUTY SHOP

Mildred Atwater  
Phone OW 4-4138  
Yanceyville, North Carolina  
Hair Styling  
Cold Waves  
Manicures

Elaine's Beauty Shop

If your hair is not becoming to you  
You should be coming to us  
Mrs. Elaine Payne  
Dial OW 4-2807  
Highway 86 - Old Danville Rd.

Compliments of

CASWELL  
HARDWARE AND IMPLEMENT CO.

Yanceyville, North Carolina

Compliments of

GUNN TRACTOR  
AND EQUIPMENT CO.

Yanceyville, North Carolina



## BOOKER MOTOR CO.

Ferguson Tractors  
New Holland Balers

508 N. Union Street  
Danville, Virginia

## Rudd Tractor and Equipment Co.

Complete Line of Farm Equipment

Yanceyville, North Carolina  
Phone OW 4-3322

## ROYAL JEWELERS

The South's Largest Jewelers

531 Main Street  
Danville, Virginia

Bill Wade, Manager

## Barr Bros.

Friendly Jewelers  
3310 Riverside Drive  
Phone SWift 2-0577  
Riverside Shopping Center  
Danville, Virginia  
Charge Acc'ts Invited

CASWELL FURNITURE  
COMPANY

Luther Hicks, Proprietor  
Yanceyville, North Carolina  
Phone OWen 4-2632

Gunn Appliance and Furniture Co.

"The Better Kind"  
General Electric  
Yanceyville, North Carolina  
Phone OW 4-2354

Schewels For Furniture

Corner of Main and Craghead Streets

Danville's Largest

Alvis Brigg's  
Service Station and Snack Shop

Phone OW 4-4182

Yanceyville, North Carolina



## STEPHENS GROCERY

Meats - Drinks - Feeds  
1 1/2 Miles East of  
Yanceyville on Milton Road  
Phone OW 4-2583

## W. & W. GROCERY

Fresh Meats - Fancy Produce  
Sea Foods - Groceries

Phone OW 4-2342  
Yanceyville, North Carolina

## WATLINGTON'S

Clothing - Shoes - Dry Goods  
Hardware and Paints  
Sporting Goods  
Phone OW 4-3701  
Yanceyville, North Carolina

## McDOWELL'S GENERAL STORE

Groceries - Hardware  
Yanceyville Road  
At Shady Grove Road  
Providence, N.C.  
Phone EV 8-2209

Compliments of  
**RED AND WHITE  
SUPERMARKET**  
"Your One Stop Food Center"  
Yanceyville, North Carolina

## R. B. McSHERRY'S GROCERY

Semora, North Carolina  
Phone Milton 2084

## FLEETWOOD'S GROCERY

Bob Fleetwood  
and  
Jack Brann  
Come to see us in  
Semora, North Carolina  
Phone Milton 2082

## ALLEN'S GROCERY

Semora, North Carolina

Compliments of

CAT AND FIDDLE  
SUPERMARKETS

Danville, Virginia



## Hicks Insurance Agency

"We Pay Cash for Your Misfortune."

Yanceyville, North Carolina  
Phone OW 4-2041

## Harry E. Bray Insurance Agency

See Us For Low Cost Bank - Agent Auto Loans

Providence, North Carolina

Phone EV 8-2241

## Caswell Cleaners

"It Pays to Look Your Best"

Yanceyville, North Carolina  
Phone OW 4-4415

## DAVIS LAUNDRY, INC.

416 North Main Street  
Danville, Virginia  
Phone SW 3-5111  
Laundry - Cleaning - Linen Supply

## DEN'S BAR-B-QUE

Sandwiches, Drinks  
and  
Plate Lunches

Yanceyville, North Carolina

## CASWELL CAFE

Phone OW 4-4212

Yanceyville, North Carolina

## Jim Millner Plumbing Co.

Plumbing - Installing  
Septic Tanks  
Ditch Digging  
Jim Millner

Yanceyville, North Carolina

Compliments of

# THE BANK OF YANCEYVILLE



## Scruggs Glass and Paint Shop

Auto Glass - Window Glass  
Pittsburg Paint for every need

Providence, North Carolina  
Phone EV 8-2543

## Caswell Funeral Home

A Service Everyone Can Afford

Phone OW 4-2521  
Yanceyville, North Carolina

## Caswell Feed Mills

Custom Grinding and Mixing  
Purina Chow  
Poultry Supplies  
Yanceyville, North Carolina  
Phone OW 4-3171

## Religious Book Center

Year Round Gifts of Eternal Value  
Supplies for Church and Home

120 Motley Street  
Danville, Virginia

Compliments of

**Yanceyville  
Methodist Church**

Yanceyville, North Carolina

Compliments of

**Prospect  
Methodist Church**

Route 1  
Yanceyville, North Carolina

Compliments of

**LONG MEADOW FARMS**

Milk - Ice Cream

Duke Foster, Dist.

Yanceyville, North Carolina



From the House of

**LANCE, INC.**

Bill Bass Dist.  
Manufacturers of  
Peanut Food Products

**H. H. HINTON**

General Merchandise  
Semora, North Carolina

Phone Milton 2651

**A. W. MOOREFIELD**

W.D. and J.M. Pleasants  
Yanceyville, North Carolina



**YANCEYVILLE DRUG CO.**

Thomas J. Ham  
In Business For Your Health

Compliments of

**BELK-LEGGETT STUDIO**

Danville, Virginia

**THE CASWELL MESSENGER**

Established 1926

Ervin D. Stephens, Publisher  
Yanceyville, North Carolina

Compliments of

**S. S. KRESGE CO.**

Danville, Virginia

## RICHARDSON'S BARBER SHOP

"We Need Your Head In Our  
Business"

Howard Richardson, Prop.  
Yanceyville, North Carolina

## HOME APPLIANCE & REPAIR

Phone OW 4-3644

Approved Sales and Service

Yanceyville, North Carolina

Compliments of

# A Friend

## COOK'S SERVICE STATION

Pure Products - Auto Accessories  
Full Line of Groceries

Route 1, Leasburg, N.C.  
Phone OW 4-3073

*Frances Kahn*

"For The Best In Clothes"

Danville, Virginia

# Hughs and Piedmont Warehouse

Townes Lea

Louie W. Love



# Autographs

# Autographs



# Autographs

# Autographs



# Autographs

# Autographs

A Product of

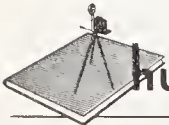

**hunter Publishing**  
COMPANY

333 INDIANA AVENUE  
WINSTON-SALEM, N.C.





**Gunn Memorial Public Library**  
Yanceyville, N. C. 27379







