

1968

Yan-Tat









Digitized by the Internet Archive
in 2019 with funding from
North Carolina Digital Heritage Center

<https://archive.org/details/yantat19681968bart>



yan-tat 1968

Published by
the Annual Staff of
BARTLETT YANCEY
HIGH SCHOOL

The FOREWORD

Some are the faces of buildings . . .

Some are the faces of administrators . . .

Some are the faces of teachers . . .

The Face of Bartlett Yancey High School . . .

It is the face of a building that you pass each day.

It is the face of an administrator you will always remember.

Most of all, it is YOUR face and the face of the person next to you.

YOU are the face of B.Y.H.S.

Gunn Memorial Public Library
Yanceyville, N. C. 27379



Contents

Introduction	1	Juniors	33
Forword	2	Sophomores	47
Dedication	3	Freshmen	55
Annual Staff	4	Activities	63
Administrator	7	Features	79
Cafeteria Staff	12	Sports	89
Seniors	13	Patrons	122
Superlatives	27	Conclusion	124



Mr. Ralph E. Sadler

In recognition of his dedication and participation in every phase of school activities and in acknowledgement of his fine work with the Bartlett Yancey chapter of the Future Farmers of America and the 1967 football team, we the class of 1968 dedicate with admiration and thanks our YAN-TAT to MR. RALPH E. SADLER.

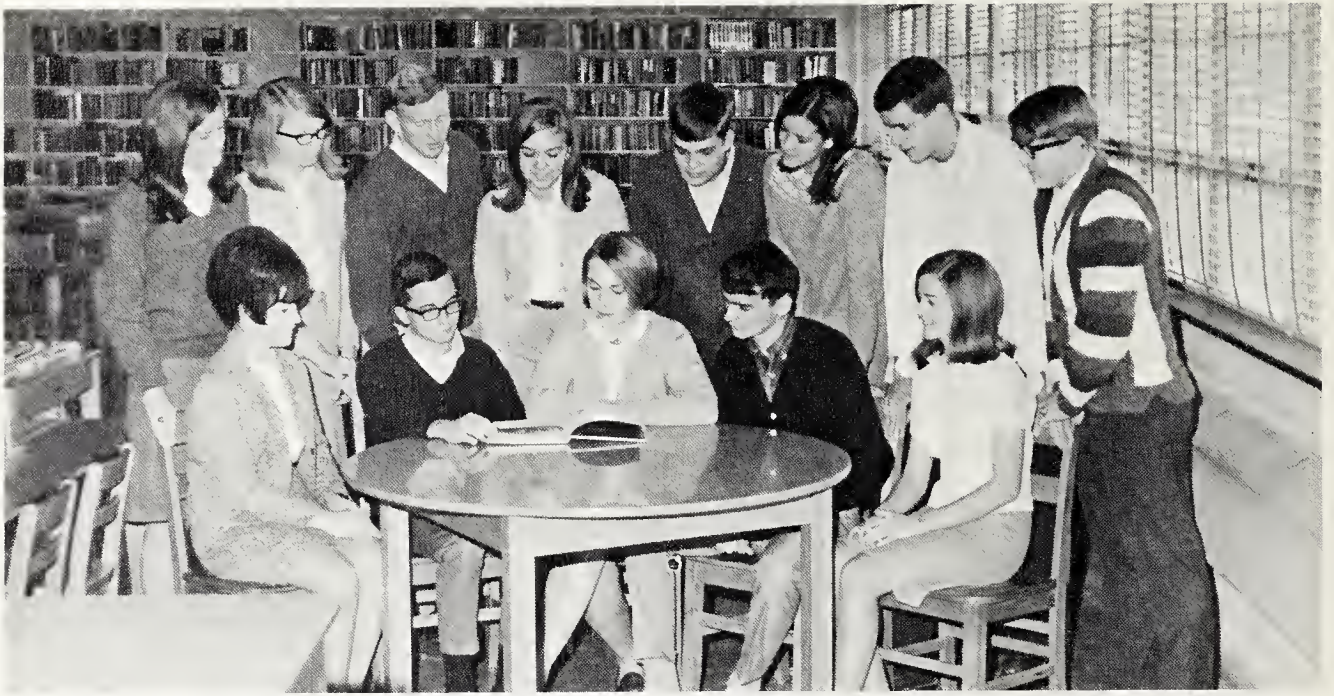

Sitting, left to right: Ginger Wilson, Junior Editor; Len Poteat, Co-Editor, Emily Scott, Co-Editor; Larry Jeffress, Junior Editor; Carol Somers, Secretary. Standing: Betty Lou Pleasant, Sports Editor; Nellie Ward; Keith Brewer, Publicity Manager; Gale Page, Feature Editor; Dan Pleasant, Sports Editor; Yancey Moorefield, Art Editor; Ted Bradner, Publicity Manager; Lonnie Bowes, Business Manager.



Sitting, left to right: Carol Somers, Nellie Ward, Keith Brewer, Len Poteat, Emily Scott, Ted Bradner, Yancey Moorefield, Gale Page, Betty Lou Pleasant. Standing: Jimmy Newcomb, Martha Shumaker, Joyce Grubbs, Ginger Wilson, Sharon Smith, Mike Gregory, Jewel Cook, Caroline Warren, Ricky Markham, Larry Jeffress, Rex Terrell, Dan Pleasant, Lonnie Bowes.

The Yan-tat Staff



Emily Scott, CO-EDITOR



Len Poteat, CO-EDITOR



Betty Lou Pleasant, Dan Pleasant
SPORTS EDITORS

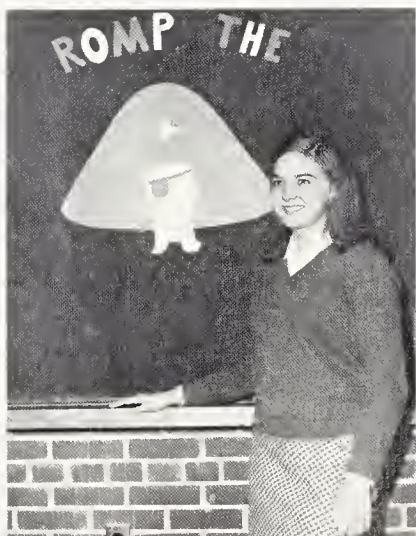

Gale Page, FEATURE EDITOR

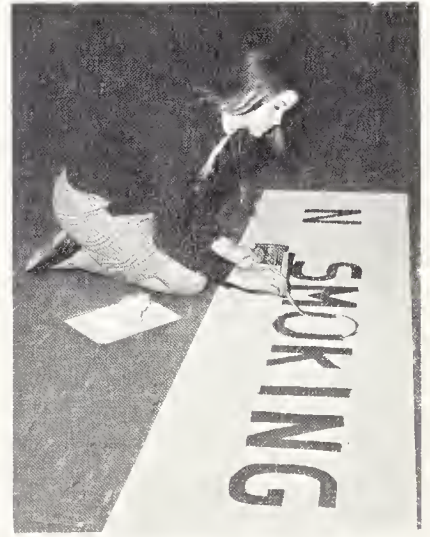

Yancey Moorefield, ART EDITOR
Samuel K. Barber, ADVISOR



Carol Ann Somers, SECRETARY





Swinging at Homecoming to the "soul sounds" of the Jokers, LTD.

The "recreation after lunch" bunch.

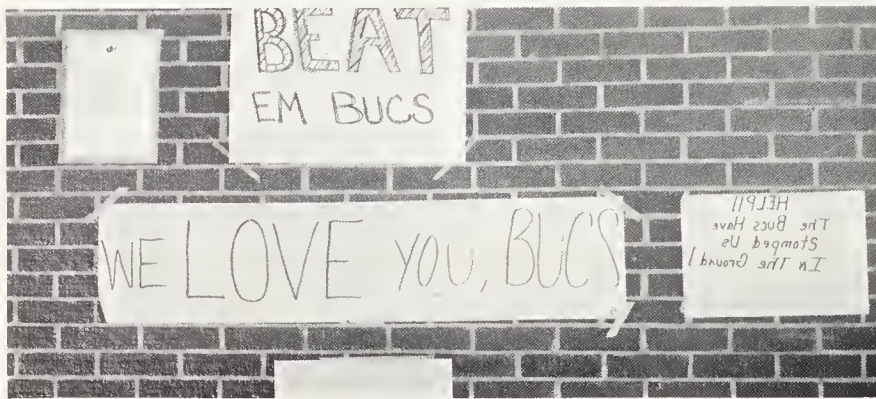

School Spirit demonstrated before a big game.

Up, Up and away . . .



Administration





M.Q. Plumblee, Principal

Shakespeare's Macbeth said: "False face must hide what the false heart doth know." Now we communicate without words. At only a glance we discern assent or dissent, respect, sincerity, integrity, reverence, truth, love or affection. Before your young faces have faded, all innermost thoughts may be open to all.

M.Q. Plumblee



Mrs. Elizabeth Lassiter
Secretary

Mr. Carlton Ashley

Mr. Larry Baker

Mrs. Balmori



Mr. Samuel K. Barber

Mrs. Charlotte Barker

Mrs. Winnifred Bishop

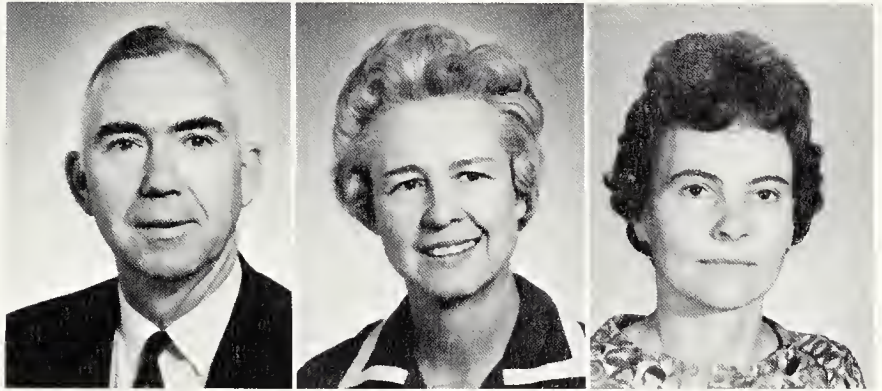

Mrs. Irgard Bloomer

Mrs. Mary Carter

Mr. Roger Crooks



Mrs. Janet Daniel

Mrs. Ann Elam

Mr. James L. Fish

Mr. J.D. Foster
Mr. N.R. Franks
Mr. William Garrison

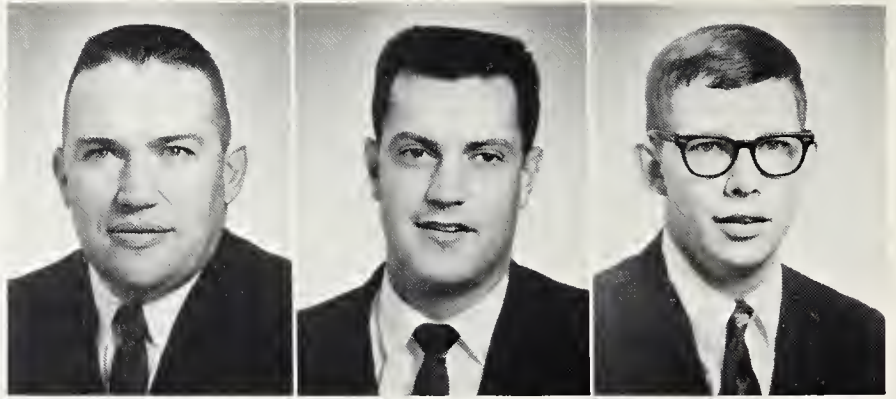

Mr. M.L. Green
Mr. Ed Hagood
Mrs. Bernice Hodges

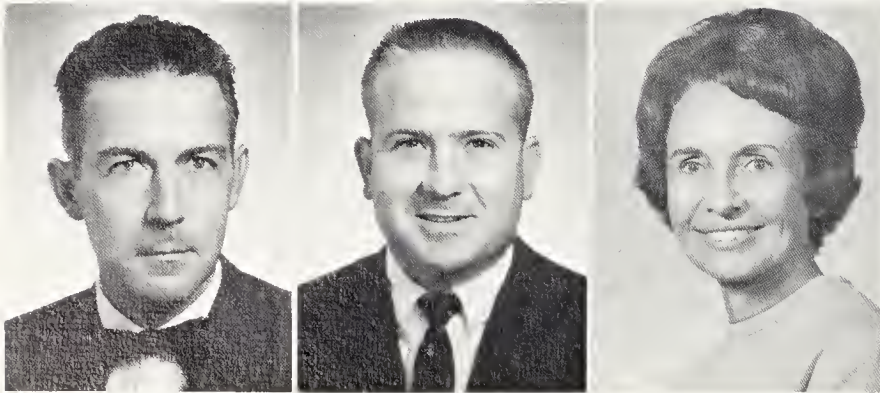
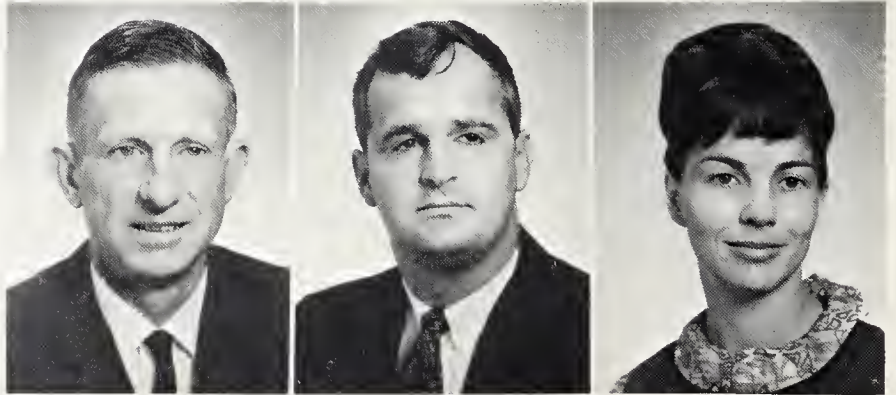

Mr. William Hovatter
Mr. William Joye
Mrs. Frances Leonard



Mr. B.R. Loflin
Mrs. Georgia Niven
Mrs. Blanch Page

Mr. B.J. Page
Mr. Lindsey Page
Mrs. Ruth Page

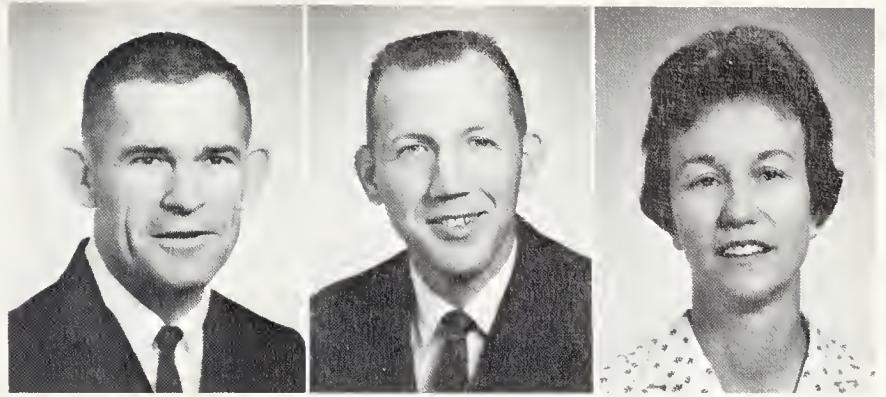

Mrs. Marilyn Pergerson
Mr. E.L. Poteat
Mr. Ralph Sadler

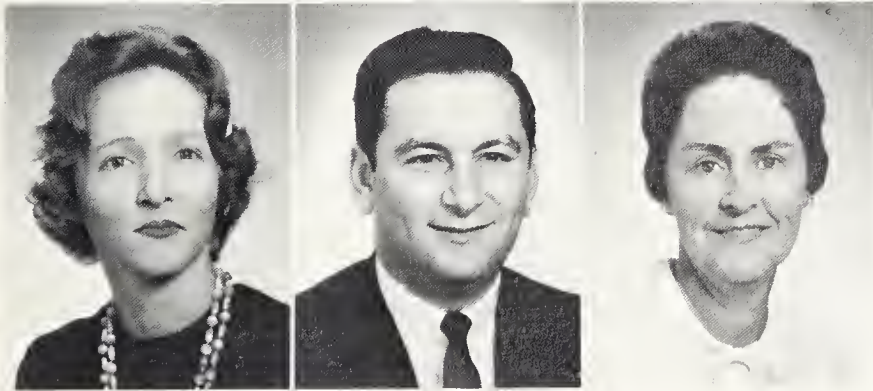

Mrs. Bettie D. Satterfield
Mr. Paul Shrewsbury
Mrs. E.G. Strader

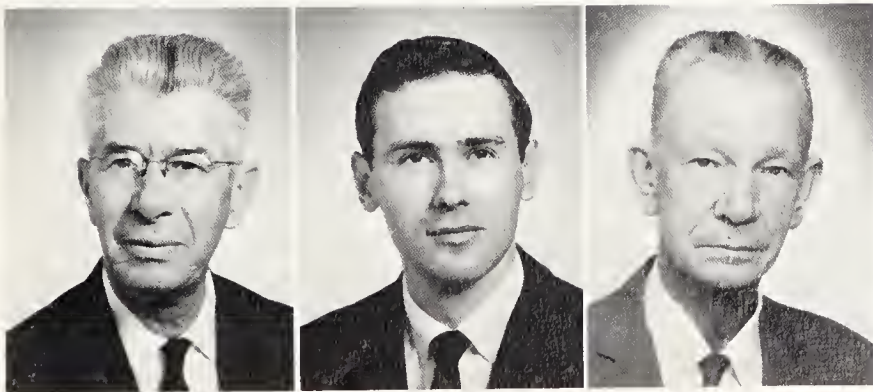

Mr. N.S. Upchurch
Mr. Marvin Walters
Mr. M. Watlington

Cafeteria Staff



Ruby B. Thomas, Eva M. Smith, Mrs. Margaret D. McFarling, Beulah M. Rudd.



Mrs. Margaret D. McFarling
Manager



Berth B. Holt
Cook



Margaret H. Pyrant
Salads



Beulah M. Rudd
Utility



Byrd R. Smith
Cook



Dahmil C. Smith
Brunch Cashier, etc.



Eva M. Smith
Baker

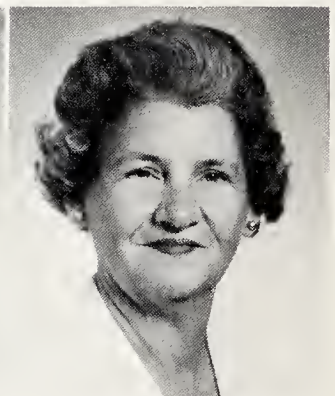

Ruby B. Thomas
Baker

SENIORS



Carol Ann Somers TREASURER
Kaye Walker SECRETARY
Sherrian Hughes VICE-PRESIDENT
Len Poteat PRESIDENT



JUDY ADAMS

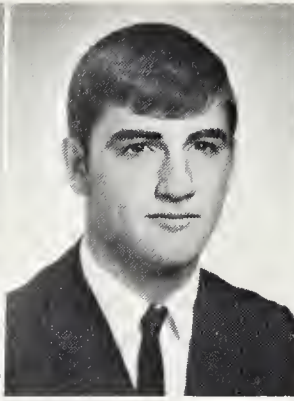

JIMMY DALE ADKINS

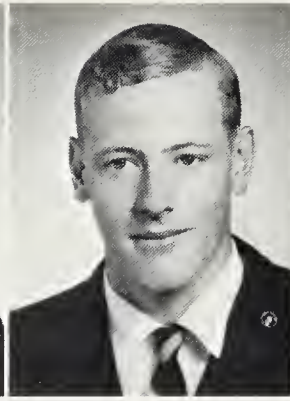

KENNETH CHARLES
ALDRIDGE



THOMAS SCOTT ALLEN, JR.



MARK VINCENT ATWATER



BETTY LOU BELTON

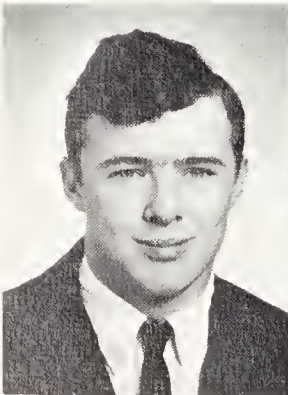

WILLIAM GARLAND
BLACKARD



IRIS FAYE BLAYLOCK



WILLIAM LONNIE BOWES



RICHARD GIBBONS
BRACKIN

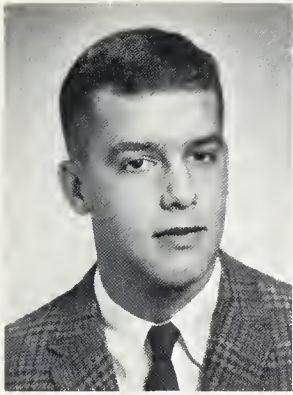

TED DORSEY BRADNER

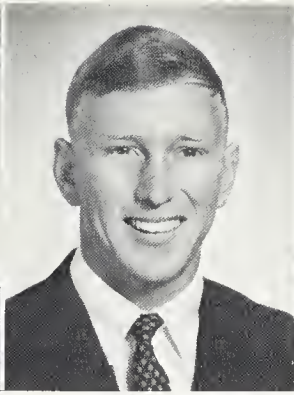

CLAUDE KEITH BREWER



DONNA JANELL BUTLER

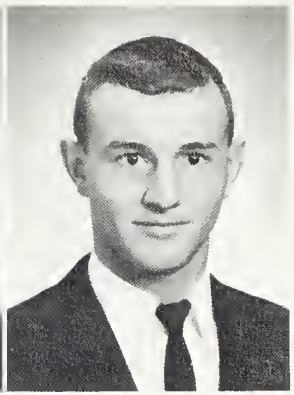

HASSEL ALLEN BYRD

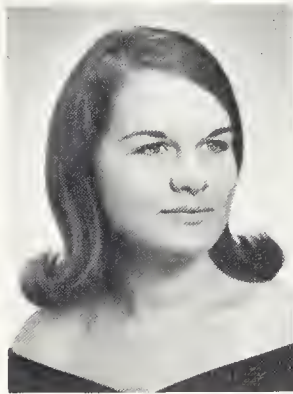

DIANNE CAMPBELL



ROGER SAMUEL
CAMPBELL

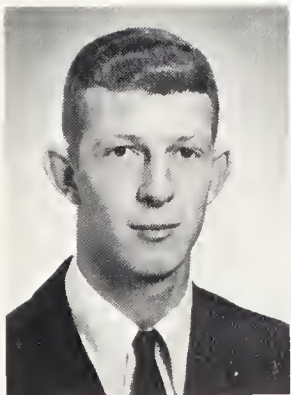

RAYMOND HENDERSON
CARROLL, JR.

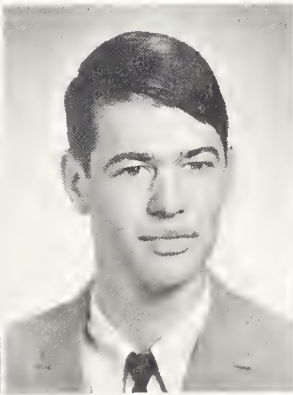

JOSEPH JULIAN
CHANDLER



RICKEY LEE CLAYTON

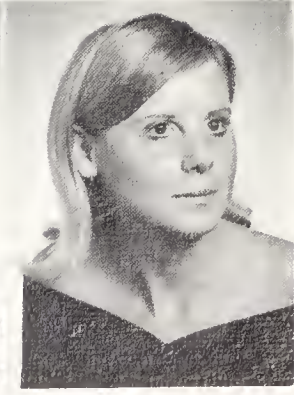

DELORES ANN COBB

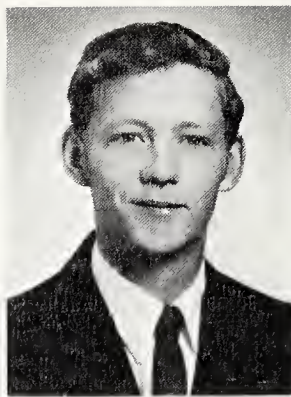

RONALD WAYNE COX



JOHN DILLARD CREWS



BETTY GRAVES
CRUMPTON

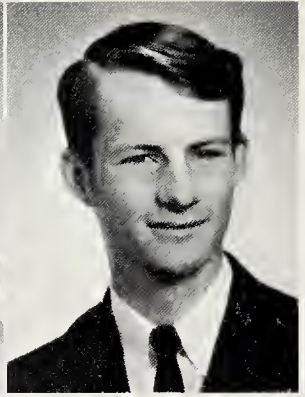

LANNY THOMAS DANIELS

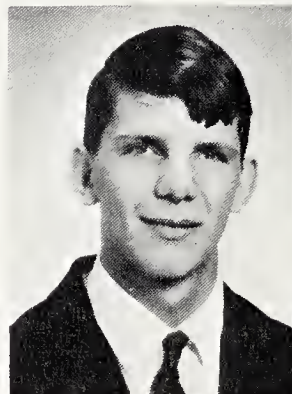

JACKIE WARREN DAVIS



THOMAS WAYNE DIX



MARY ELIZABETH
DODSON

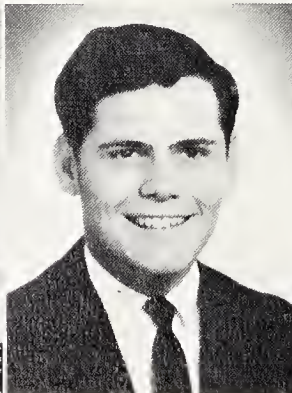

CHARLES RAY DURHAM

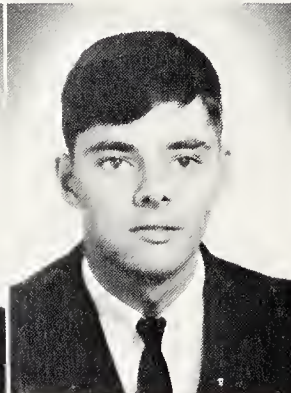

LARRY EARL DURHAM



JOAN MARIE EMERSON



EARL WAYNE EPPERSON

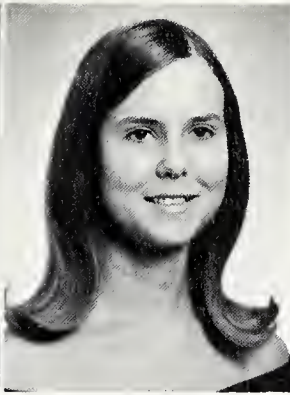

JANICE LEE FAIN

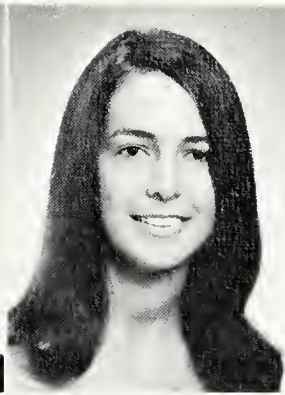

MARILYN CLELLIE
FITCH

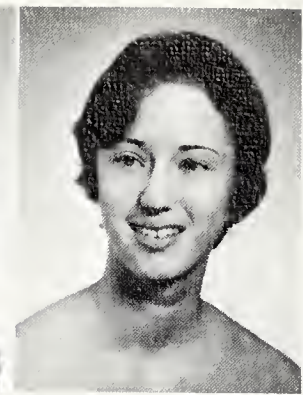

MARILYN ELAINE
FOSTER



SANDRA FAY FUQUA



JULIA MARGIE FUQUAY

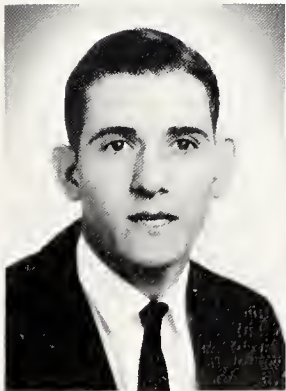

TONY MICHAEL FUQUAY

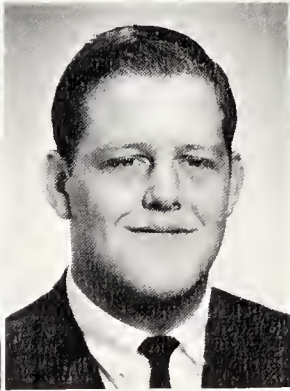

CLARENCE GARNER

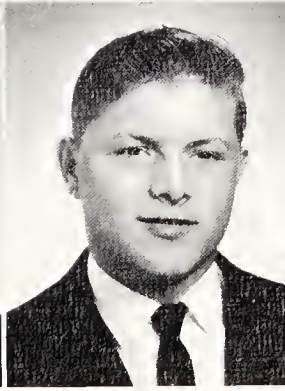

KENNETH WAYNE
GARRISON



ROY LEE GAULDIN



SUSAN CHRISTINE
GRAHAM



ROXIE ANN GREEN



GLEND A FAYE GREGORY



PAULA JOAN GREGORY

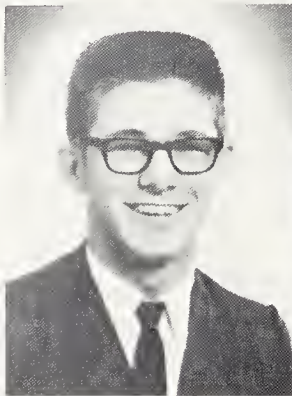

JAMES HAROLD HAMLETT



SYLVIA MAE HAMLETT



JAMES LEE HARRELSON



MARY LOUISE
HIGHTOWER

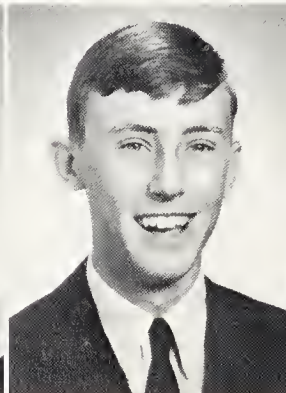

ZANNIE HUFFINES, JR.



SHERRIAN HUGHES

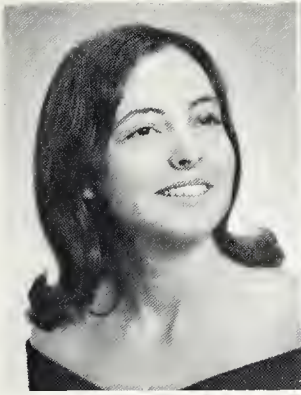

ELIZABETH RUTH
HURDLE



DORIS VIRGINIA JONES

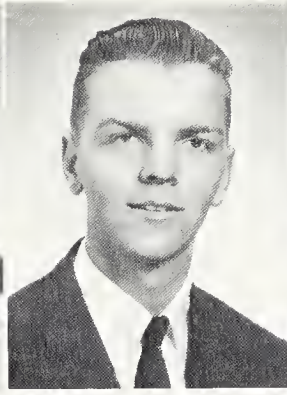

FRED WARREN KIMBRO

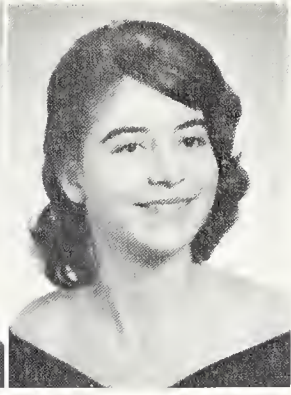

RUBY MAY LEWIS

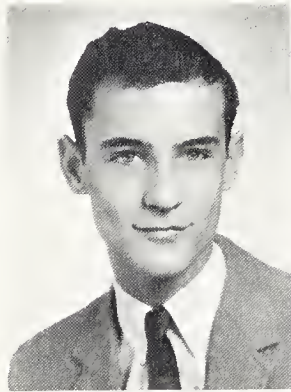

DENNIS MORTON
LUNSFORD



DIXIE CAROLE
LUNSFORD

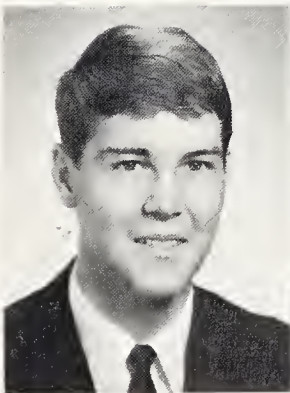

RICKY CALVIN MATKINS

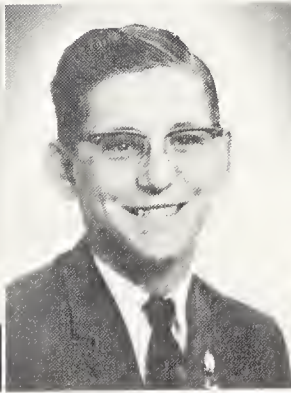

JAMES HOWARD MCKEE

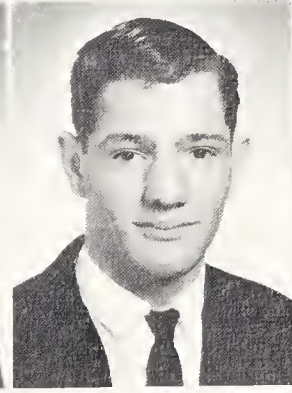

JOHN WESLEY
MCKINNEY, JR.



PHYLLIS JEAN MEELER

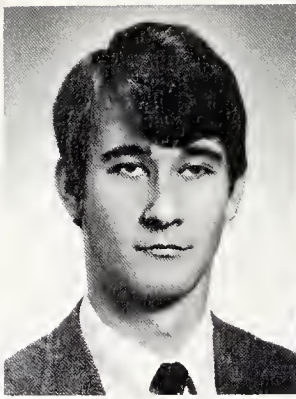

LOUIS OWENS MILES

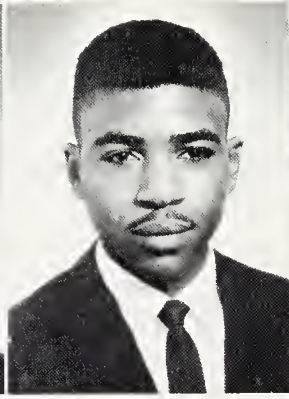

DARNCE ELVIN MIMS

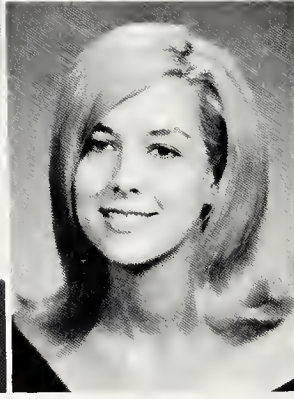

YANCEY GWENDOLYN
MOOREFIELD



JO ANN MOSQUEDA

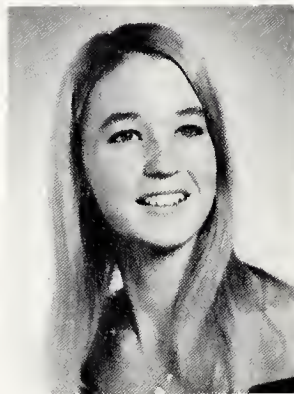

BETTY GAY MURPHY

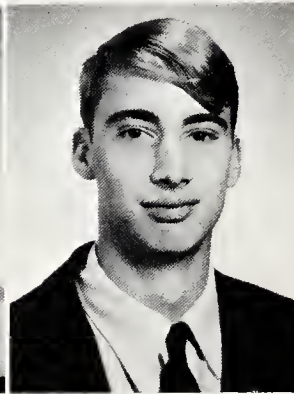

PHILLIP JULIAN MYERS



ESTHER ELIZABETH
OAKES



ROXIE JENNELLE OAKES



DONNIE LEON OAKLEY



BARBARA SUSAN PAGE

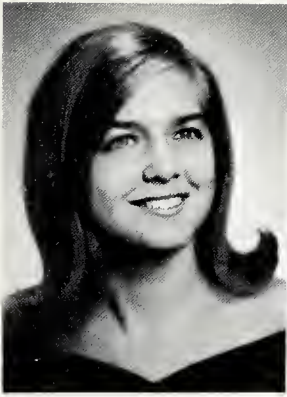

LENDA GALE PAGE

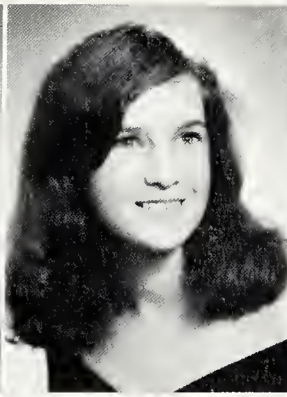

VERLIE DELOIS
PASCHAL



MICHAEL JOSEPH
PHILLIPS

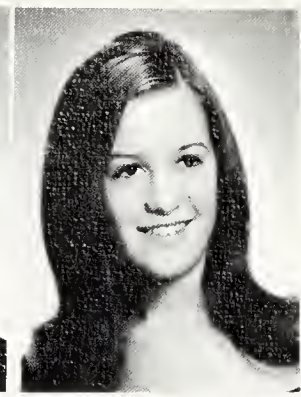

BETTY LOU PLEASANT



DAN MILLER PLEASANT

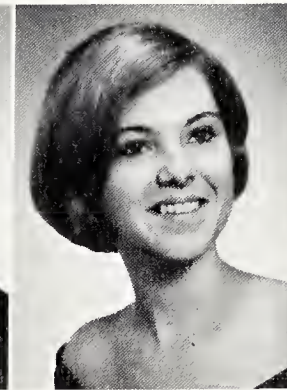

JULIA SUE PLEASANTS



KATHRYN SUTTON PLUMB

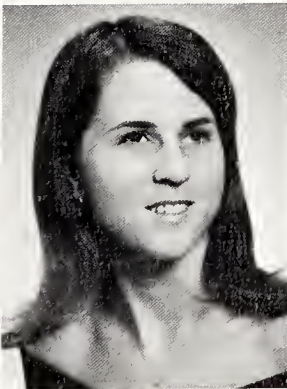

LUNA ALLEN POINTER

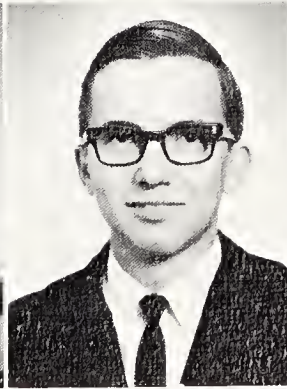

ROBERT LEN POTEAT



LINDA FAY POTTER



FRANCES CAROL POWELL



EMILY CHRISTINE
PRUITT



CURTIS WAYNE PYRANT

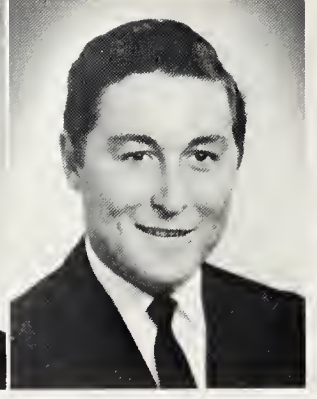

ADRAIN DANELL RAINEY

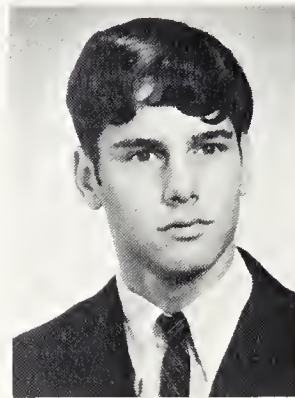

KEITH ALLEN REESE



JANICE JUANITA
ROBERTS

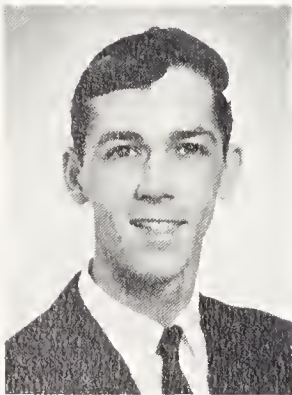

HARRY THOMAS
ROBERTSON III



ANITA GALE RUDD

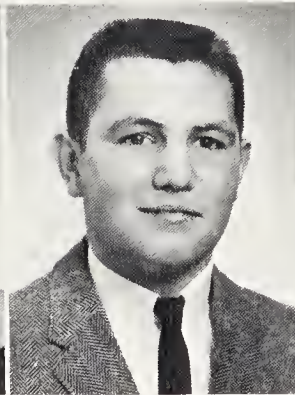

HERBERT HARVEY
RUDD, JR.

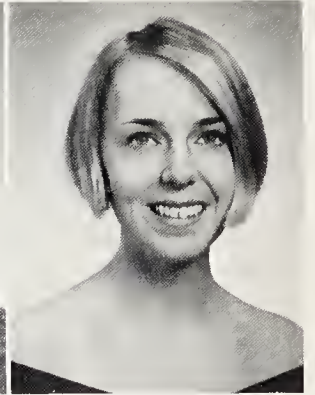

EMILY JONES SCOTT

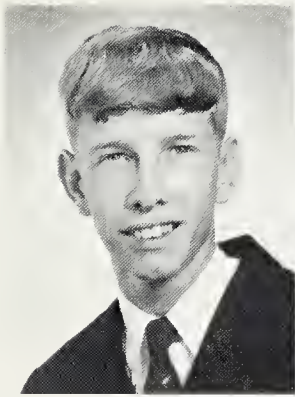

DAVID BROWN SCRUGGS

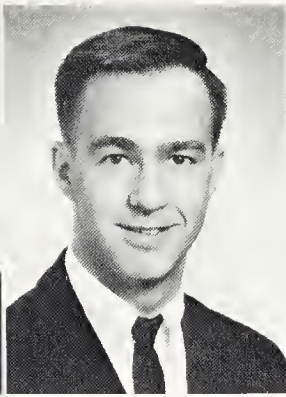

CLEM BRYANT
SHELTON, JR.



NOVEL GRAY SHUFORD



DON WAYNE SLAUGHTER

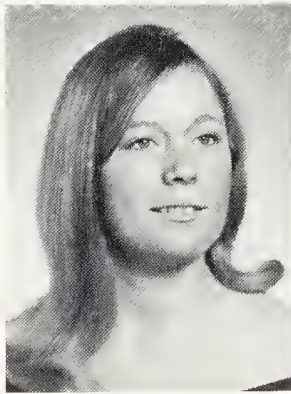

BARBARA JEANETTE
SMITH

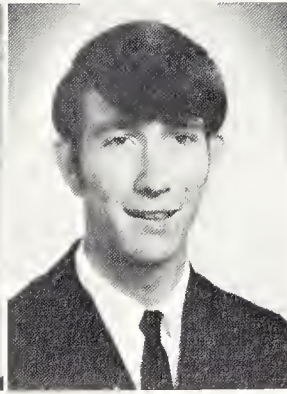

HAROLD LEE SMITH



JANE CAROL SMITH

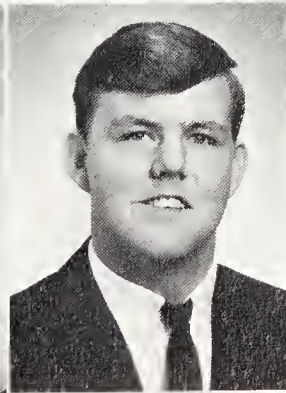

JIMMY FLOYD SMITH

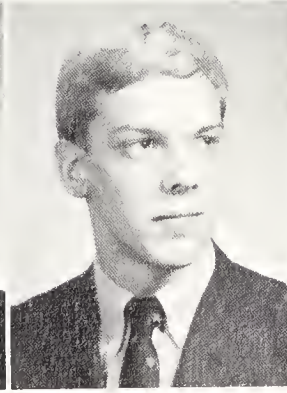

WILLIAM OSMOND
SMITH III



ROBERT BRENT SOLOMON

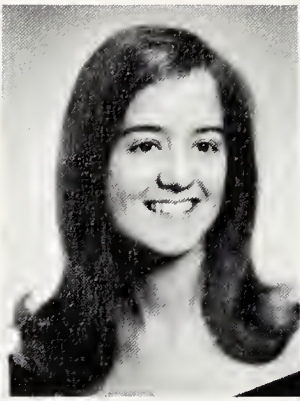

CAROL ANN SOMERS

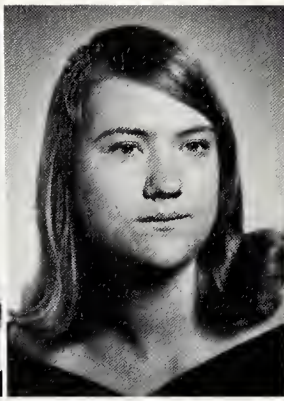

MARY ANNE STAMPS



PATRICIA KAREN
STANFIELD



ROBERT BLAINE STUMP



MARY ELIZABETH TATE

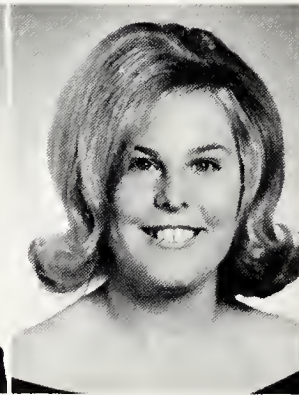

JANET BERNICE TATUM



JAMES MARTIN TAYLOR

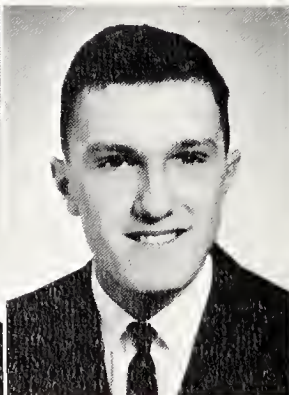

EDMUND DIXON
THOMAS, JR.

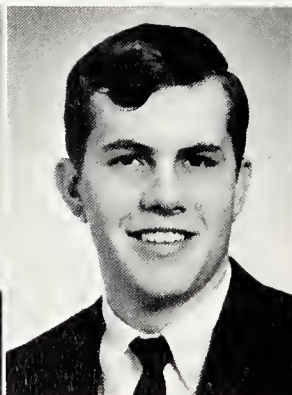

JERRY WAYNE TURNER

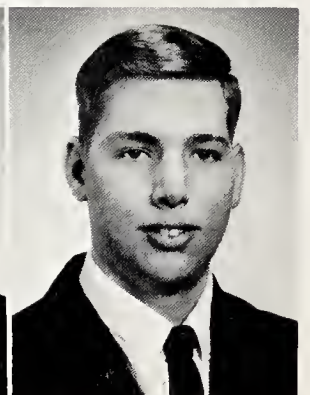

THOMAS NATHANIEL
UNDERWOOD

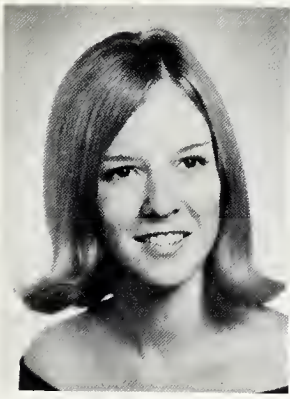

MARCIA ANNE VERNON



BRENDA FAY WALKER



LINDA KAY WALKER



GARLAND WAYNE
WALKER

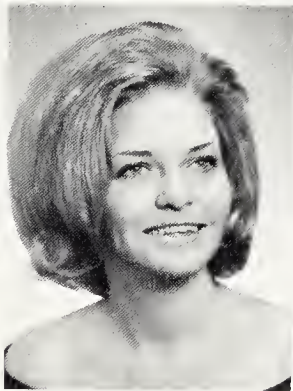

NORMA KAYE WALKER

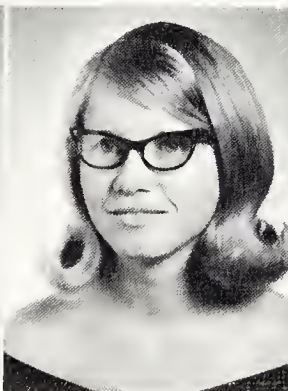

NELLIE KAYE WARD



JOSEPH HARDY WARREN



STEVEN BEECHAM
WATKINS



THOMAS EARL
WATLINGTON, JR.

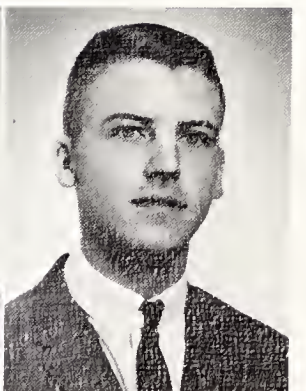

DAVID EARL WATSON



LINDA CARROL WEADON

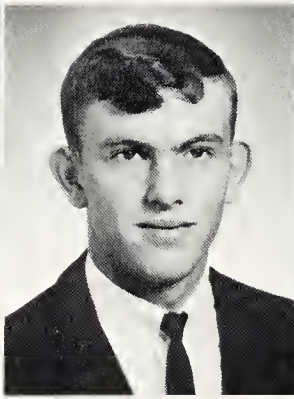

DAVID JACKSON WELLS



LINDA SUE WILLIAMS

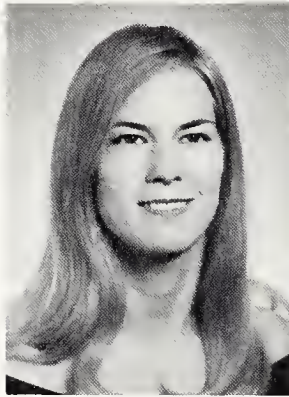

MERRY MAC
GOSNEY WILLIS



SANDRA JEANETTE
WILSON

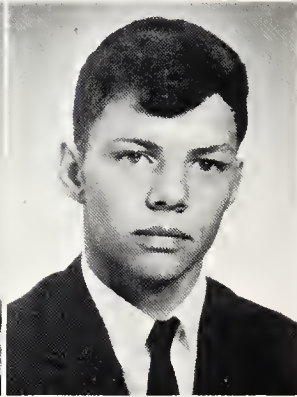

JOHN CLEVELAND
WRENN, JR.

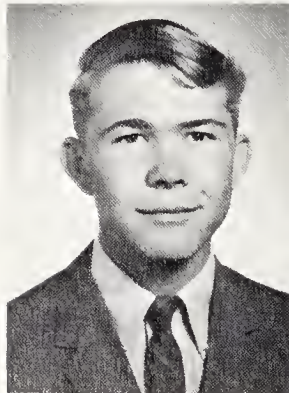

JACK HARVEY
YEATTS, JR.

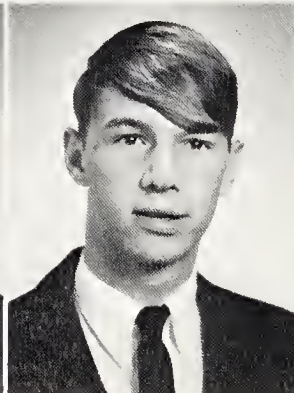

MICHAEL WAYNE YEATTS



JIMMIE CLAUDE
ZIMMERMAN

POLLY ALDRIDGE, MARVIN BAILEY, JAMES EARL BROOKS, JACK CASSIDY, JERLINE MARIE HALL,
PEGGY IRBY, PAUL JONES, RACHEL HOBBS.

Superlatives

Best All Around

MARY DODSON, DAN PLEASANT



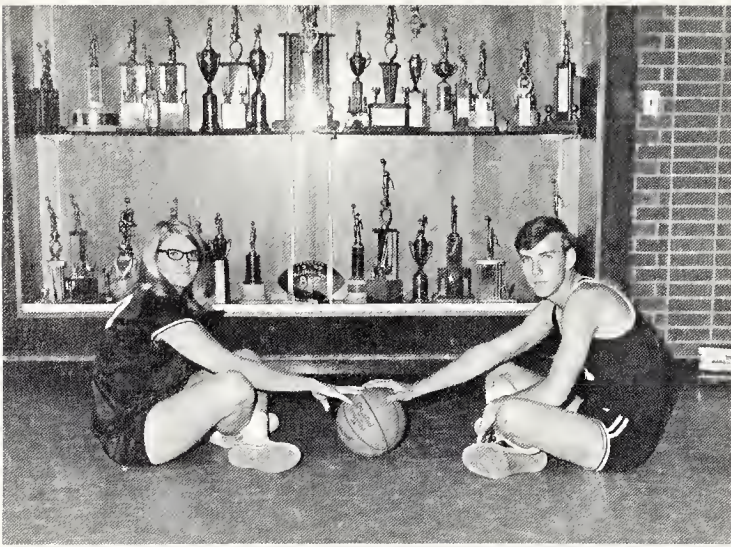

most athletic

DIXIE LUNSFORD, ROY GAULDIN

most dependable

SHERRIAN HUGHES, ZANNIE HUFFINES



Best Personality

PEGGY IRBY, JACKIE YEATTS

BIGGEST FLIRT

JANICE ROBERTS, PHILIP MYERS



friendliest

CAROL SOMERS, CLARENCE GARNER

most Intellectual

ESTHER OAKES, LEN POTEAT





Neatest

LINDA POTTER, KEITH BREWER

Most School Spirited

BETTY LOU PLEASANT, SANDY WARREN

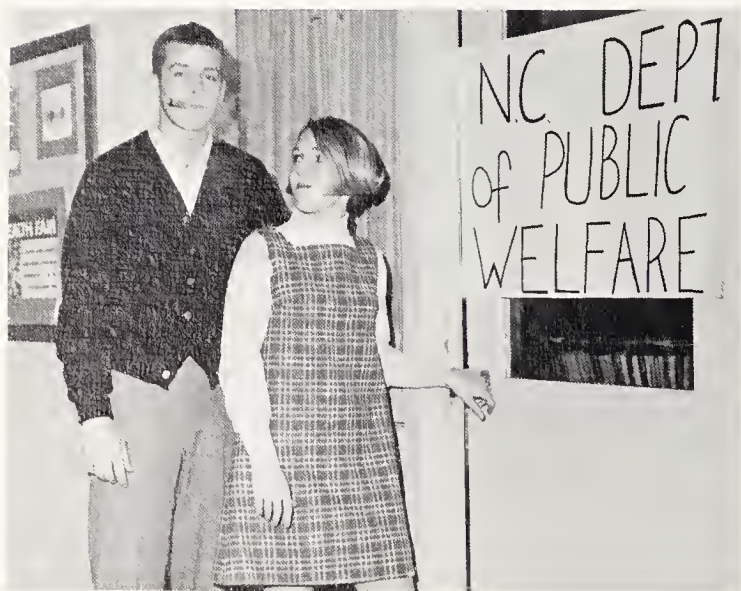

Most Likely to Succeed

EMILY SCOTT, TED BRADNER



most Talented

YANCEY MOOREFIELD, LONNIE BOWES

Wittiest

MARILYN FITCH, MARK ATWATER



Come and get it!!



Woe is he at the end of the line.



Let's see now, 35¢ out of a dollar.



Midday rest period for . . .



Food, companionship, and GOSSIP.

JUNIORS



Ricky Markham PRESIDENT
Jewel Cook VICE-PRESIDENT
Janice Watlington SECRETARY
Mike Jones TREASURER



Candyce Aldridge



Merry Aldridge

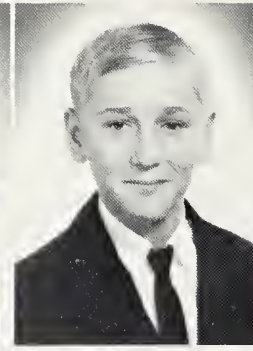

Billy Aldridge



Mike Allen

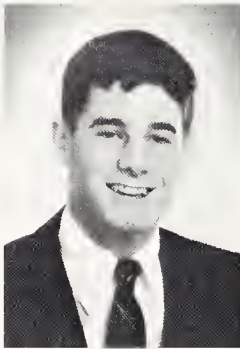

Ben Atwater



Danny Anderson



Lee Atkins



Doug Barker

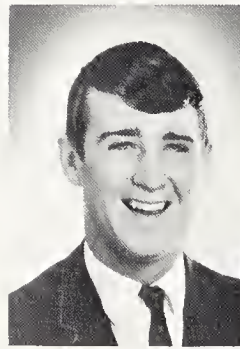

Wells Barker



Debbie Boswell



Karen Bowes



David Brandon



Janice Brandon



Beverly Briggs



Jackie Burton



Betty Butts

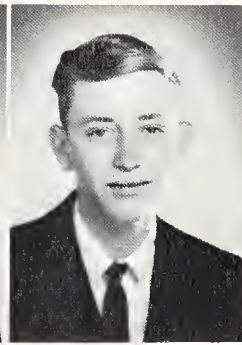

Donald Byrd



Rebecca Byrd



Robert Carroll



Joan Carter

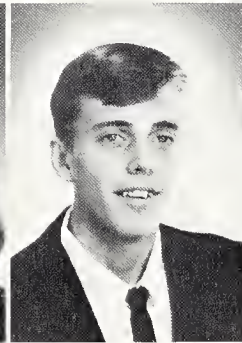

Jack Carter

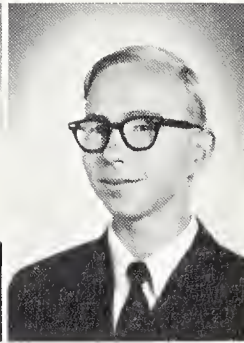

William Carter



Cebern Cassady

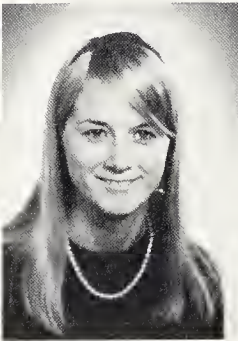

Patricia Cassada



Joyce Chandler

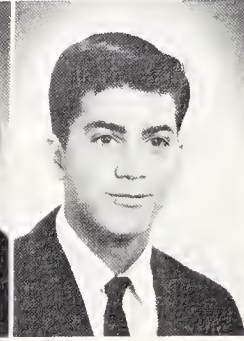

Delmas Chandler

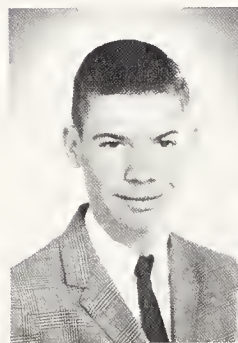

Tom Chandler

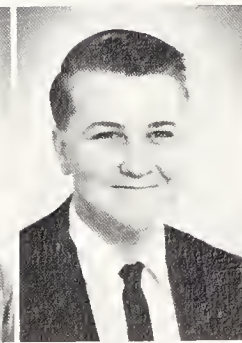

Larry Clark

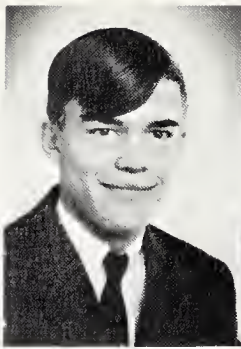

Sammy Cobb



Jane Coleman



Mae Collie

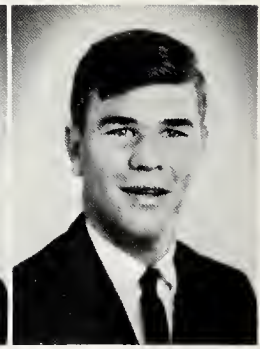

Dwight Cook



Jewel Cook



Jerry Cooper

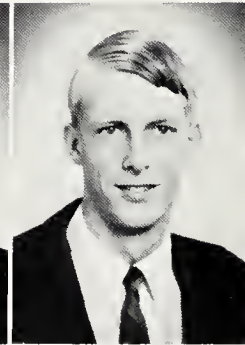

Ted Cope

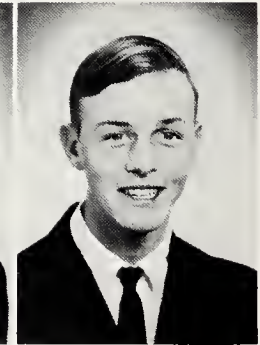

Robert Crowder

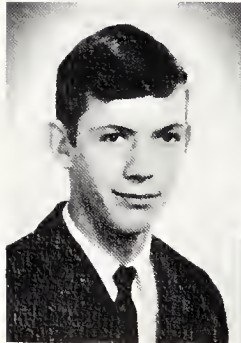

Hodges Dameron



George Daniel



Jane Daniel



Michael Davis



Carolyn Dodson



Shae Dodson

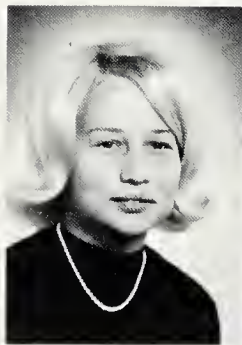

Dolores Duncan



Barbara Durham



Vicky Emerson



Butch English



Dwight Epperson

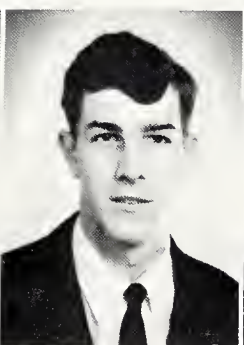

Ken Farmer

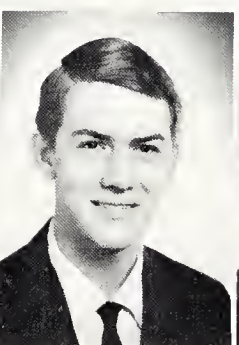

Reese Fitzgerald

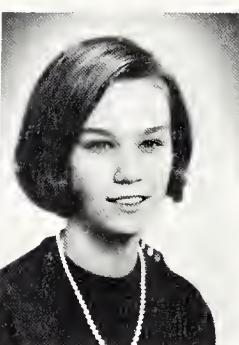

Elizabeth Fowlkes



John Fowlkes



Vicky Gentry



D.J. Goodson



Henry Gregory



Joanne Gregory



Michael Gregory



Dean Gusler



Clyde Gwynn



Cathy Hall



Gordon Hall



Lois Hamlett

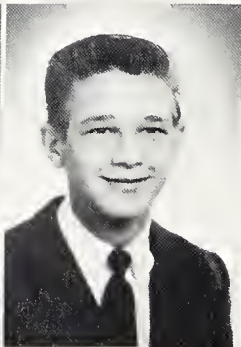

Bob Hamlett

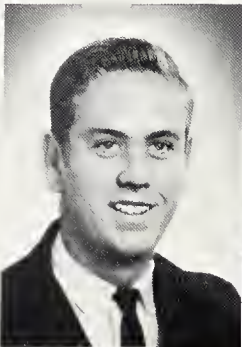

Joseph Hammock



Bonnie Harrelson



Carolyn Hatcher



Brenda Herndon



Anthony Hodges



Pam Hodges

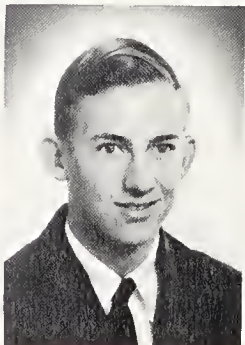

Wayne Hodges



Helen Hognett

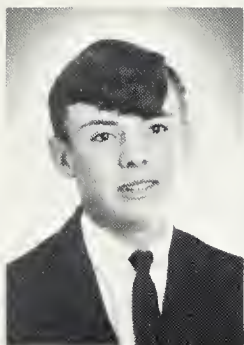

Lonnie Hutchins



Betty Jeffress



Larry Jeffress



Gloria Jones



Billie Jean Jones



Gaynell Jones

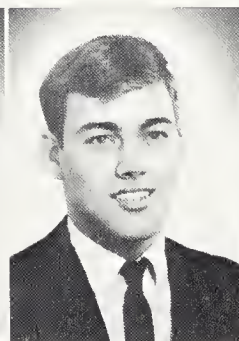

Mike Jones



Robert Jones



Jimmie Kimbro

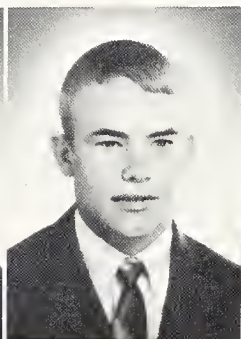

Keith Kimbro



Scartlett King



Carolyn Kirby



Dianne Kirby



Barbara Lewis



Judy Lewis

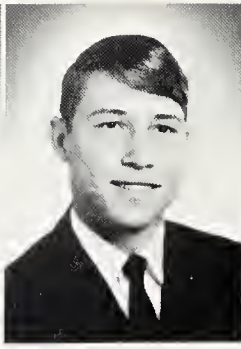

Larry Lewis



Rosa Lloyd



Karen Loftis



Vicky Loftis



Cheryl Long



Earl McCann

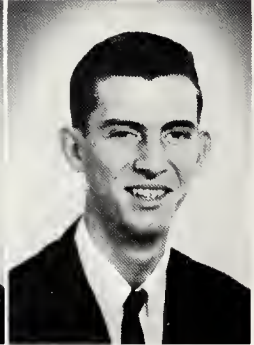

Ronald McCann

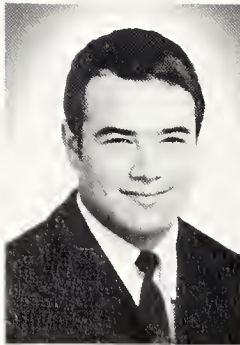

Warren McCollum

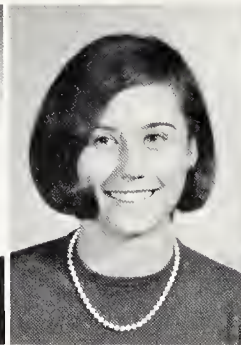

Sandy McDowell



Alvis McFarling



Donnie McKinney



Ira McKinney



David Malone



Wayne Manning

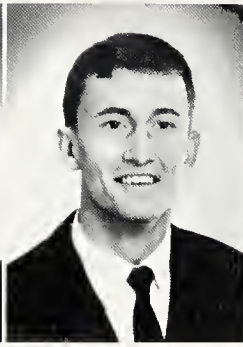

Ricky Markham



Sandra Markham



Vickie Marshall



Wylinda Mims



Dorothy Minton



Kaye Moore



Debbie Moorefield



Debbie New

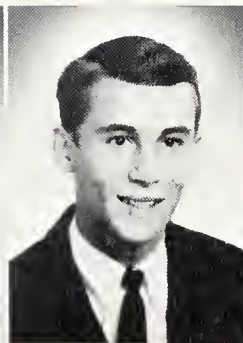

Danny Nicks



Frances Oakes

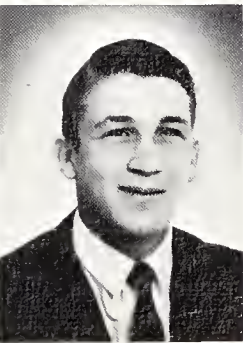

Gordon Oldham



Dale Page



Patsy Page

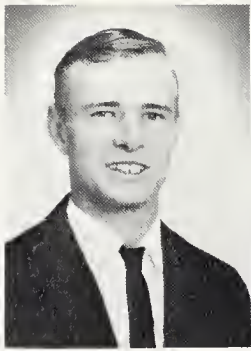

Walter Parker

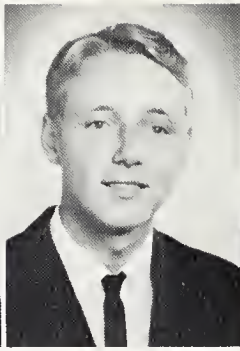

Dwight Phelps

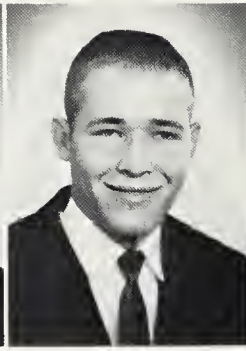

Roger Pickeral

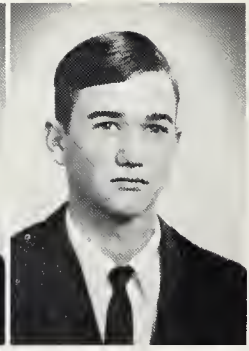

Julian Poteat

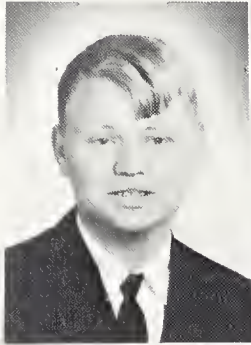

Phillip Price



Joyce Pruitt



Patricia Pruitt



Patsy Pruitt



Louise Pulliam

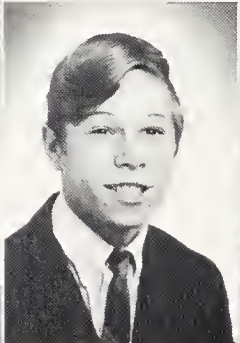

Ronnie Reese



Betsy Ross



Vickie Rudd



Ruby Saunders



Tim Scruggs



Mike Seamster



Pansy Shelton



Dennis Simmons



Patricia Simpson



Charles Smith



Lea Smith



Kitty Solomon

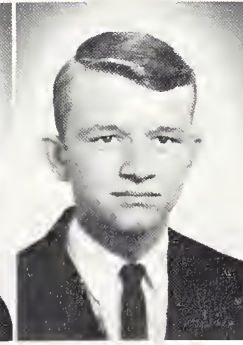

Steve Solomon



Jimmy Spicer



Connie Steele

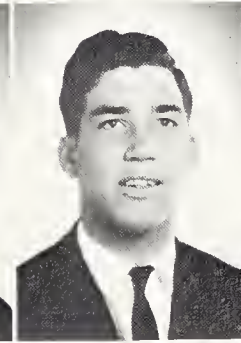

Dee Sykes

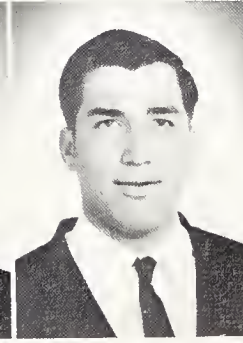

Lee Sykes



Ricky Taylor



Sharon Miles



Rex Terrell



Hurley Terry



Bernita Thomas



Vickie Thurman

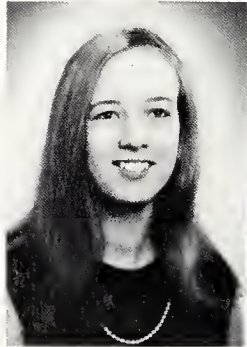

Patricia Underwood



Deborah Vernon



Janet Wagner



Caroline Warren



Janice Watlington



Joan Webb



Linda Wilkerson

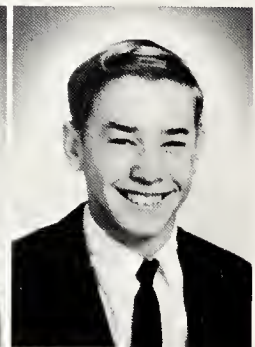

Jimmy Wilkinson

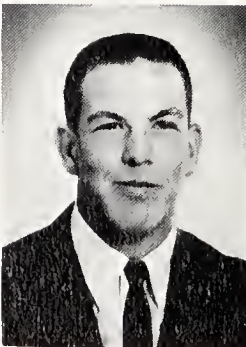

Darrell Williamson



Bernice Willis



Nettie Willis

Ginger Wilson

Wayne Wilson

Annie Sue Woody

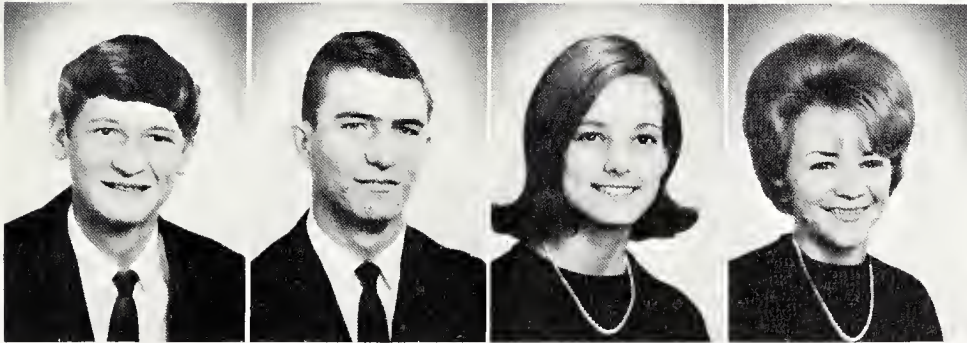

David Worley

James Wrenn

Patricia Wright

Becky Young

Sue Brinkley, Donnie Durham, Tommy Hall, Walter Neal, Barbara Pierce, Richard Shumaker, Bill Talley, Patricia Taylor, Cynthia Williamson, Vivian Moore.

Mr. Page's P.E. II class hard at it.



Ready, aim, fire.

Future Homebuilders of America?

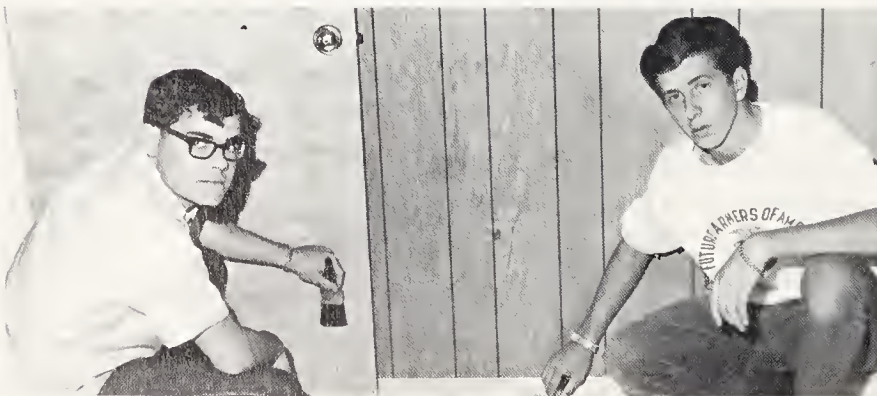

Do it right now boys.

Sophomores



Jimmy Newcomb PRESIDENT
Roger Gillispie VICE-PRESIDENT
Charles Gunnell SECRETARY
June Butler TREASURER

Melva Dean Aldridge
 Kay Allen
 Hugh Barker
 Mary Lou Barker

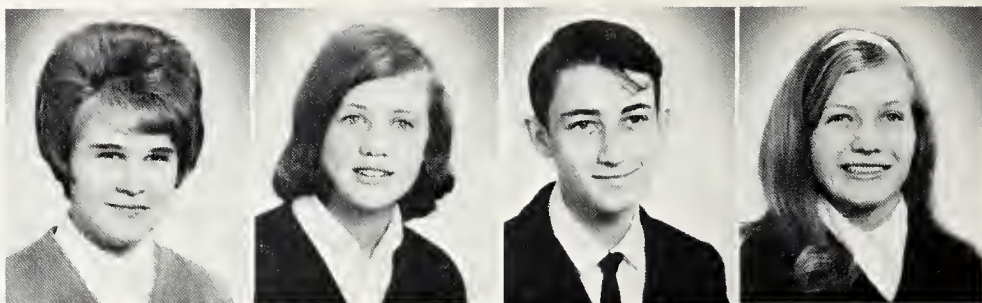

Rita Barker
 Jackie Barnwell
 Wayne Bass
 George Bishop



Henry Boswell
 Artis Boyd
 Billy Brandon
 Debbie Briggs

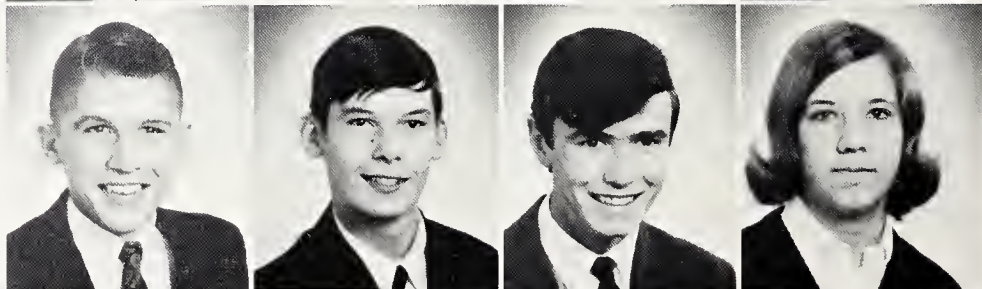

Ginger Briggs
 Mary Sue Brooks
 Robert Brooks
 Billy Bryant

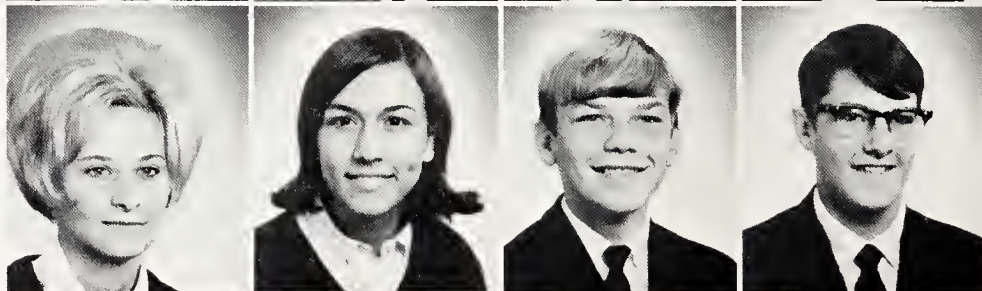

Brenda Bryant
 June Butler
 Karen Carter
 Donnie Carver

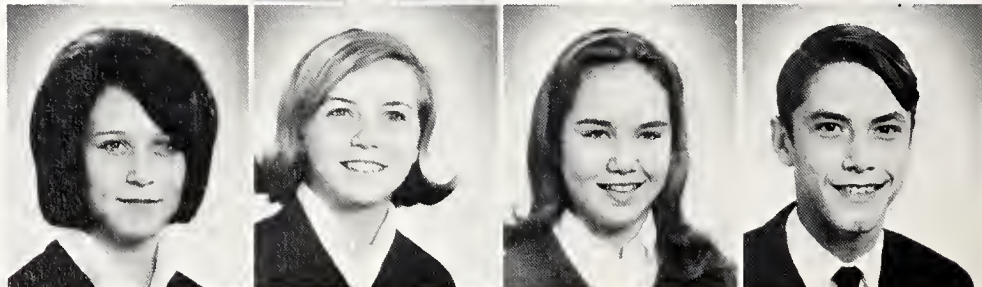

Drew Chandler
 Wanda Chandler
 William Chaney
 Deborah Clayton





Jimmy Clayton
Peggy Clayton
Kenny Collins
Terry Collins

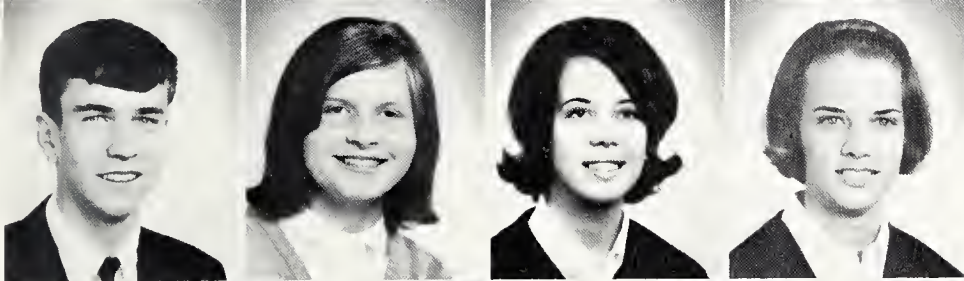

Mark Cook
Catherine Cross
Catherine Denny
Gaynell Denny

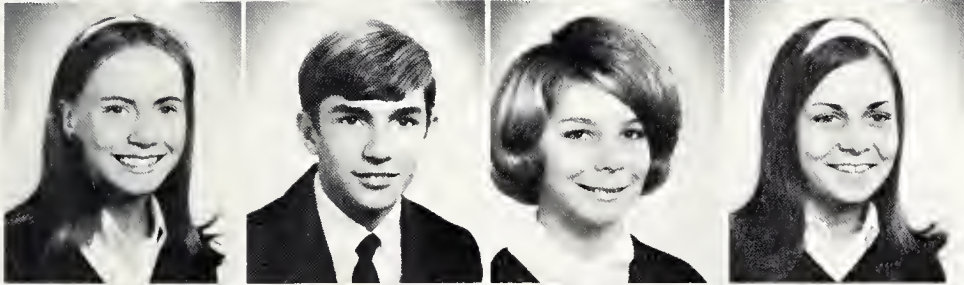

Harriet Dix
Jerry Dorsett
Phyllis Eakes
Sarah Lou Farmer

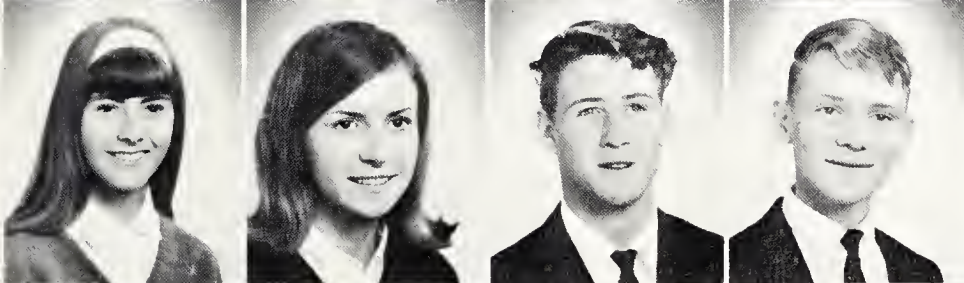

Joyce Frederick
Bonnie Fuquay
Andy Fuquay
Dennis Fuquay

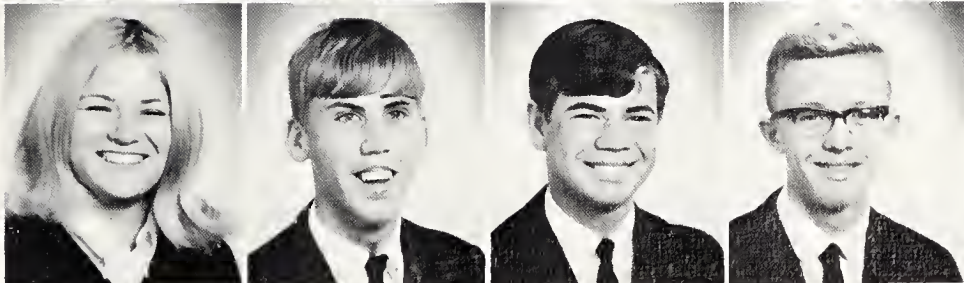

Deborah Garrison
Jerry Gauldin
Roger Gillispie
Tim Gregory



Richard Grinstead
Joyce Grubbs
Charles Gunnell
Cindy Hamlett

Robert Hamlett
 Janet Harris
 Ann Haymore
 Rose Mary Hodges



June Jeffress
 Vida Johnston
 Eric Kimbro
 Carol King



Donald King
 Linda King
 Al Lassiter
 Freddie Lewis



Harvey Little
 Joseph Loftis
 Ricky Loftis
 Charles Long

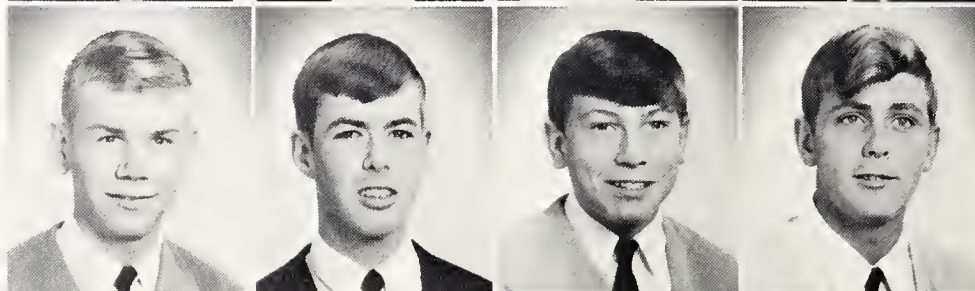

Joseph McDowell
 Donna McPherson
 Tony McSherry
 Nellie Marshall



Melvin Massey
 Dianne McDowell
 Debra McFarling
 Dale Miles

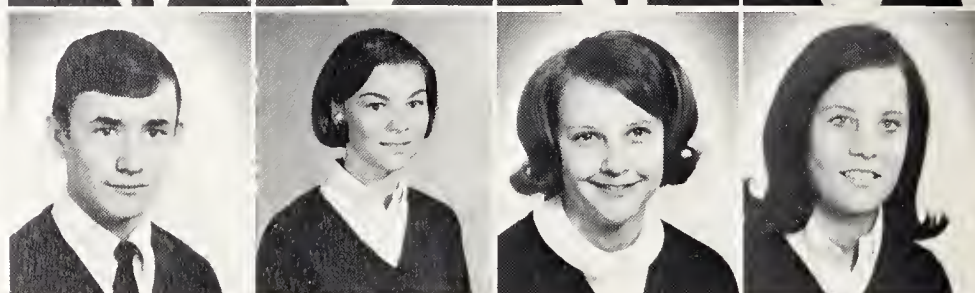



Gayle Mise
Rick Mise
Dianne Moore
Joan Moore

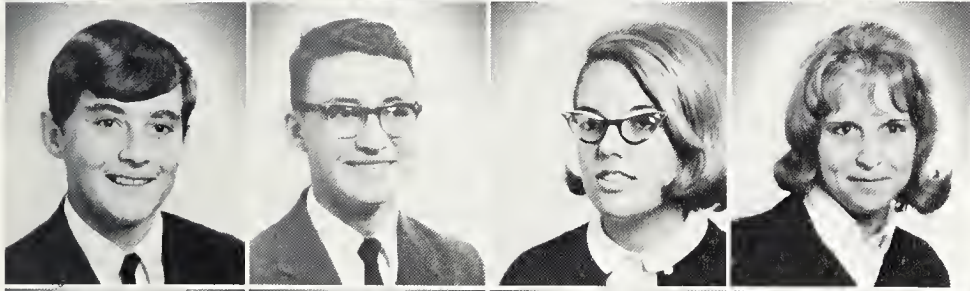

Frank Moorefield
Larry Moser
Brenda Motley
Brenda Myers



Ada Neighbors
Beverly New
Jimmy Newcomb
June Nichols



Steve Norton
Michael Oakes
Doris Page
Patricia Page

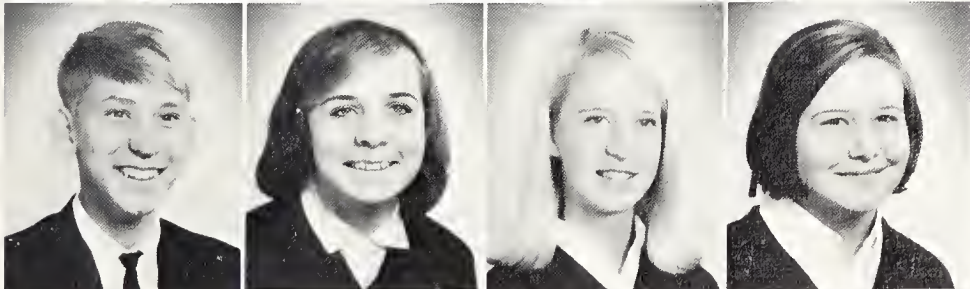

Jimmy Paschal
Lillian Pressley
Marlene Pyrant
Karen Rainey



Iris Rascoe
Jeff Reynolds
Joyce Riggs
Phyllis Rudd

Carolee Scott
Judy Shelton
Martha Shumaker
Cheryl Simpson



Kenneth Slayton
William Slayton
Tony Smith
Betty Smith

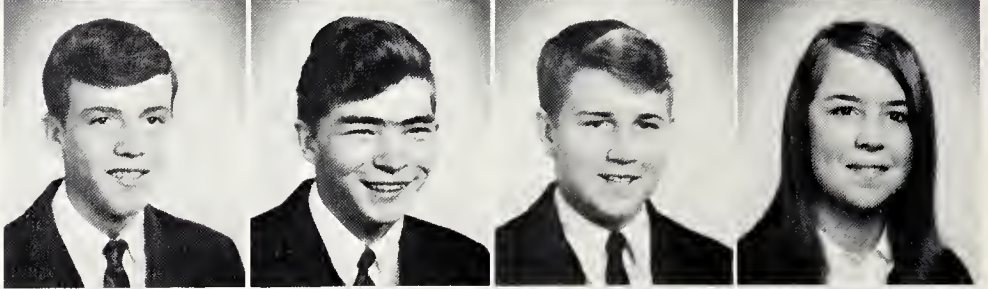

Eric Smith
Ruby Smith
Ruthie Smith
Sharon Smith



Kathy Smith
Barry Solomon
Janet Stadler
Cynthia Stainback



Vicke Strader
Douglas Stroud
Shelby Stump
Deborah Travis



Mike Turner
Marylene Underwood
Ray Vaughn
Foster Vernon

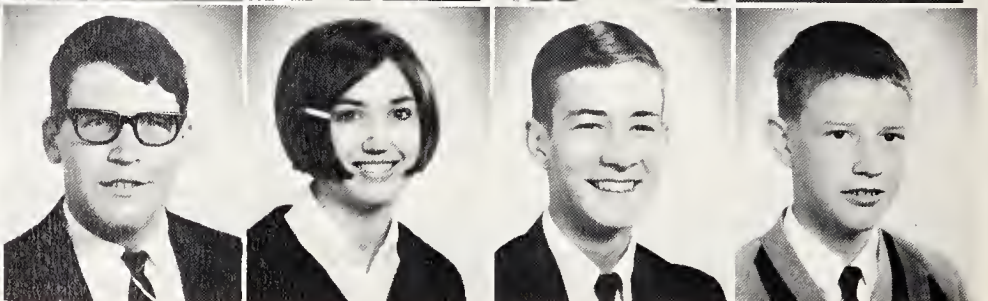

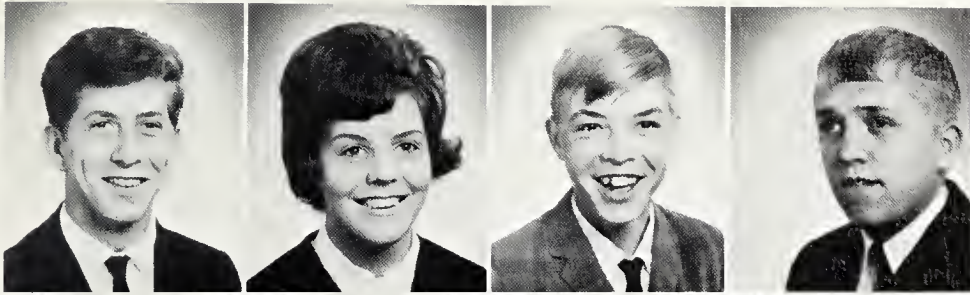

Robert Vernon
 Patricia Wagoner
 Charles Walker
 Michael Walker

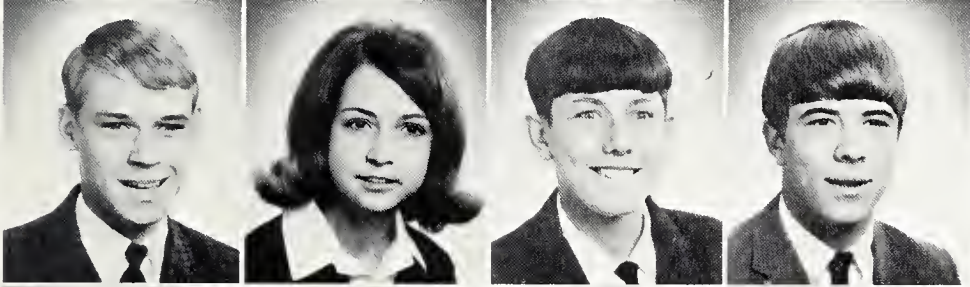

Dwight Watson
 Sue Weadon
 Alan Webb
 Brad Webster



Margie Webster
 Ricky Webster
 Verna Wentz
 Jimmy White

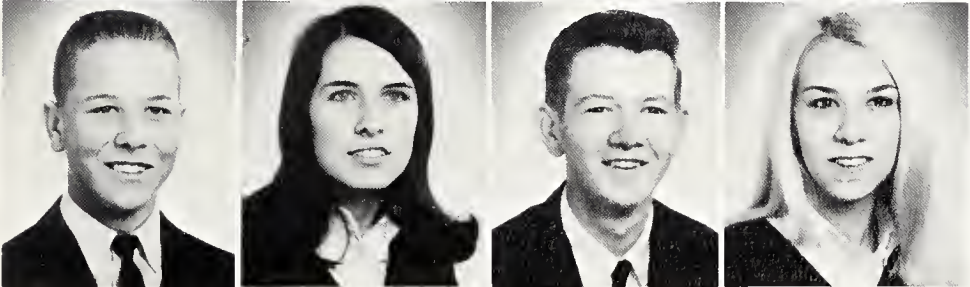

Harold Williamson
 Dianne Williamson
 Henry Wilson
 Brenda Wood



What? No potatoes!!!

Nancy Wray
Earl Wrenn
Rebecca Wrenn
Melvin Wrenn



Evelyn Wright
Herman Wyatt
Mark Wyrick

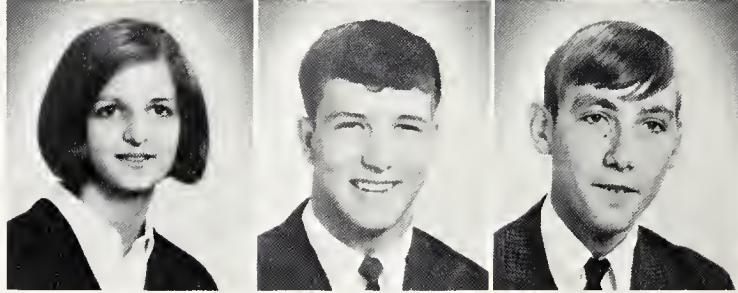

Gail Marie Adams, Thomas Edward Bradsher, James Montgomery Bryant, Colon Ray Cassady, Garland Julius Cobb, Robert Owen Cobb, John Ross Dix, Jr., Alfred East, Carolyn Ann Gammon, Abner Wallace Hall, Larry Dale Harris, Wade Hamilton Hatcher. Philip Douglas Jones, Jesse Earl Light, Andy Loftis, Katie Elizabeth Lunsford, Ronald Douglas Meeks, Martha Booker Neal, Larry Austin Pierce, Joseph Clifton Taylor, Trixie Marie Taylor, Joy Esther Willis, Danny Ray Solomon.

freshmen



Barbara White SECRETARY-TREASURER
Elizabeth Shumaker PRESIDENT
Rickie Collie VICE-PRESIDENT

Dale Aldridge
 Danny Earl Aldridge
 Deana Aldridge
 Peggy Aldridge



Shari Aldridge
 Cynthia Andrews
 Evangelina Balmori
 Cathy Bare



David Barker
 Jimmy Barker
 Sandra Barker
 Keith Barts

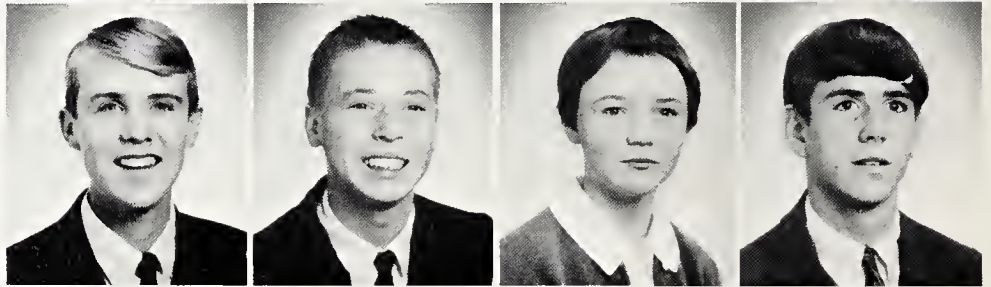

Thomas Bernard
 Jerry Boswell
 Joan Boyd
 Brenda Bradsher



Patricia Brandon
 Robin Brann
 Ann Briggs
 Mike Briggs



Carolyn Brooks
 Roger Busick
 Bonnie Butler
 Eddie Carroll

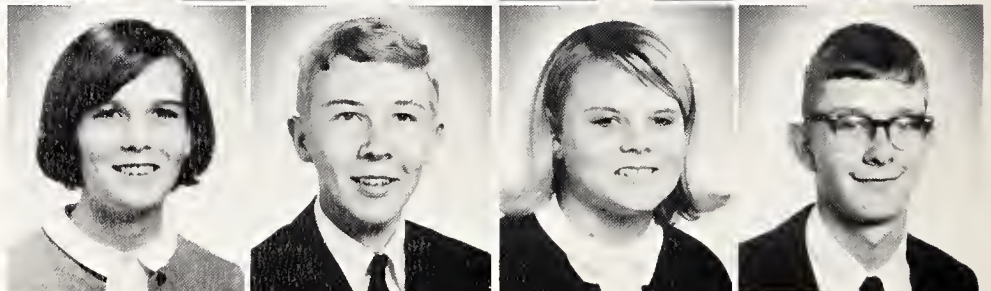



Will Carver
Ricky Cassidy
Mona Chandler
Audrey Chapman

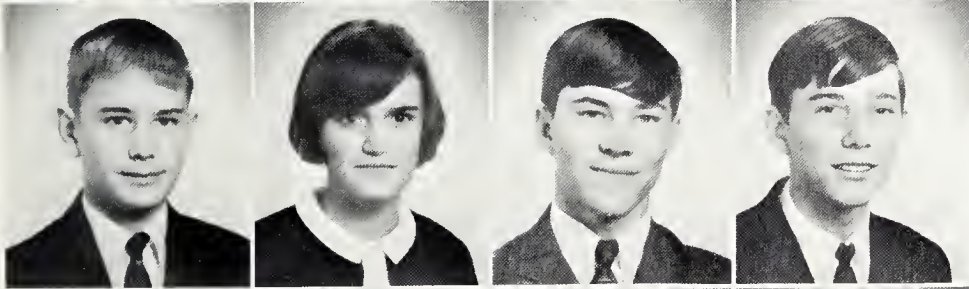

Bruce Clayton
Gail Cobb
Joe Cobb
Kent Cobb

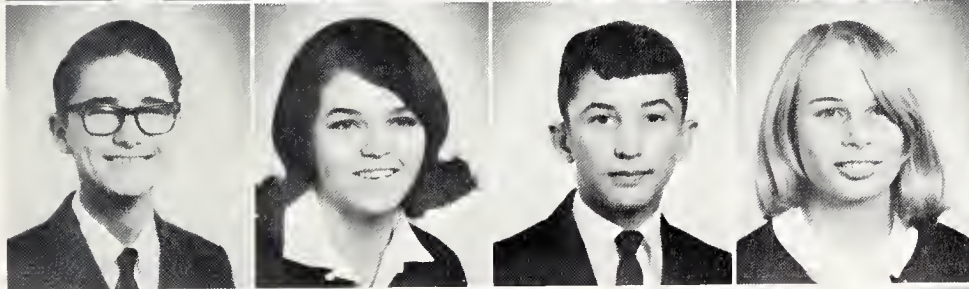

Larry Cobb
Kathy Collie
Ricky Collie
Paula Collins

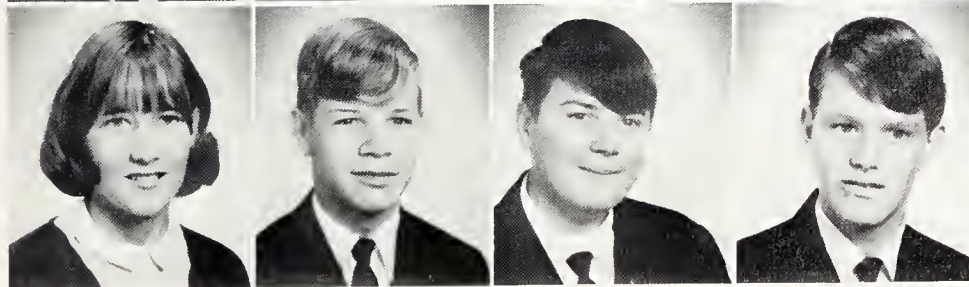

Vickie Cope
Fabin Covington
Randy Crumpton
Frank Dalton



Janice Daniel
Bill Daniel
Lorrene Davis
Linda Dodson



Sandra Drake
Jean Duncan
Debbie Eakes
Danny Eaton

Dianne Elmore
 Vicky Evans
 Susan Fitch
 Karen Foster

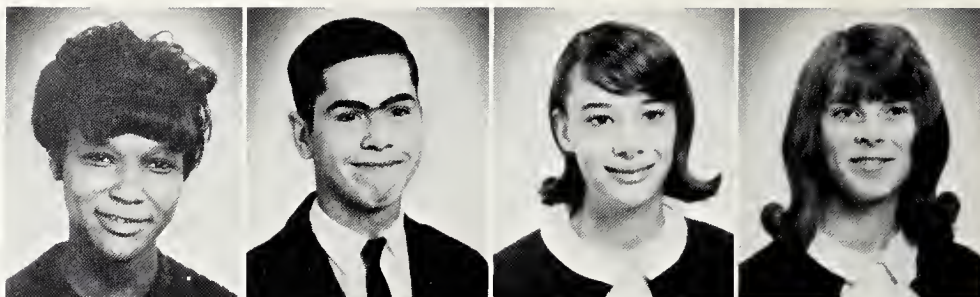

Janet Fowlkes
 Martha Fowlkes
 Danny Fuller
 Jean Fuquay

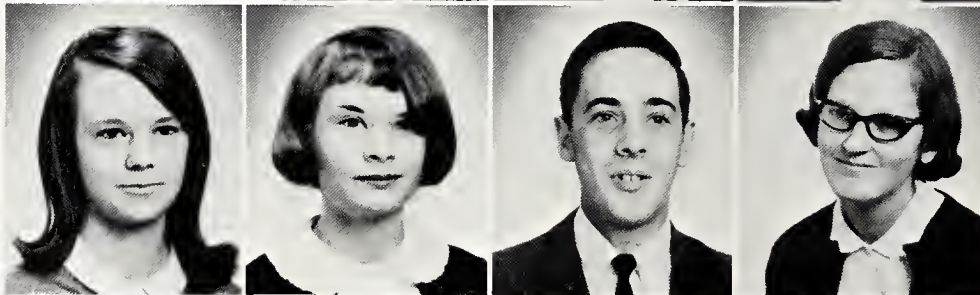

Glenn Fuquay
 Rosemary Garner
 Debbie Gates
 Cathy Gentry



Neal Gilliam
 Dexter Gregory
 Eugene Gregory
 Gary Gregory

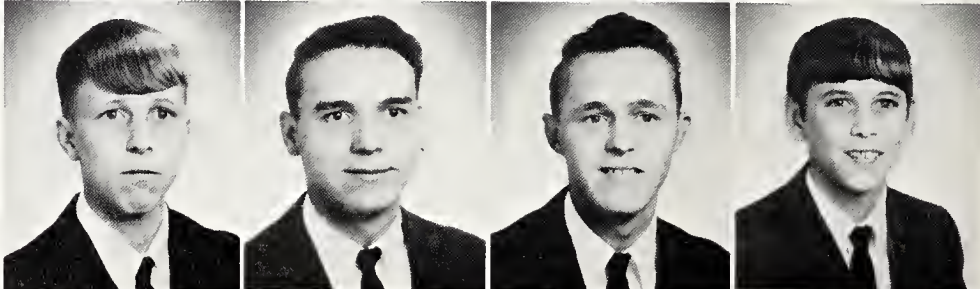

Judy Hatchett
 Lisa Hill
 Pamela Horton
 Aaron Hughes



Dawn Hurdle
 Shelia Ingram
 Mary Ellen Irby
 Rosa Jefferies





Barbara Jones
Janice Jones
Sherry Jones
Ronnie King



Coy Kirby
Joan Land
Carolyn Lloyd
Martha Lloyd



Kathy Loftis
Cynthia Lovell
Gale Lunsford
Kim Lunsford



Ronnie Lunsford
Chuck Mansfield
Ruth Mansfield
Mark McDowell

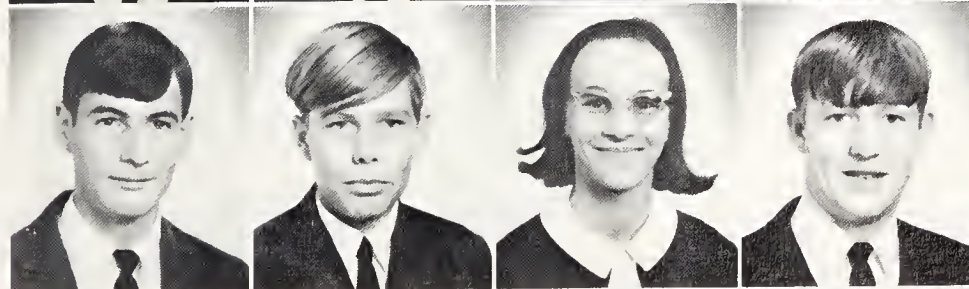

Donald Meeler
Robert Miller
Shirely Minton
Ray Moore

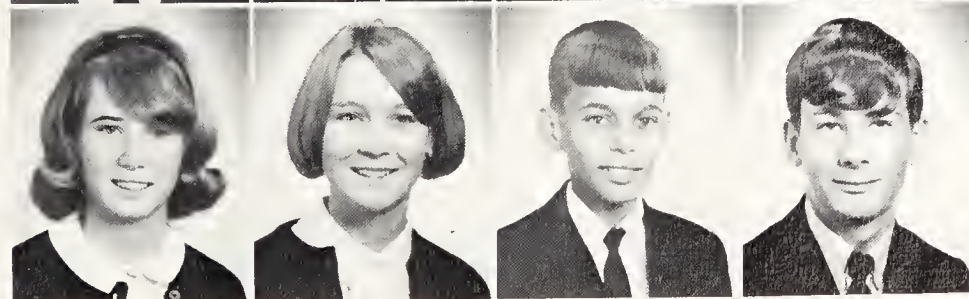

Susan Moore
Bambi Morris
Ronnie Newcomb
Noland Nicks

Brenda Norton
 Connie Oakley
 Patricia Oakley
 Tony Oakley



Donnie Oldham
 Ronnie Oldham
 Vicky Owen
 Joe Page



Steve Page
 Terry Paschal
 Wanda Paschal
 Tommie Pattillo



Ken Pearson
 Doris Pernell
 Linda Phelps
 Mike Pleasant



Andy Pleasant
 Mary Pleasants
 Cathy Poindexter
 Clarence Pointer



Mike Poteat
 Diane Potter
 Wanda Potter
 Judy Powell

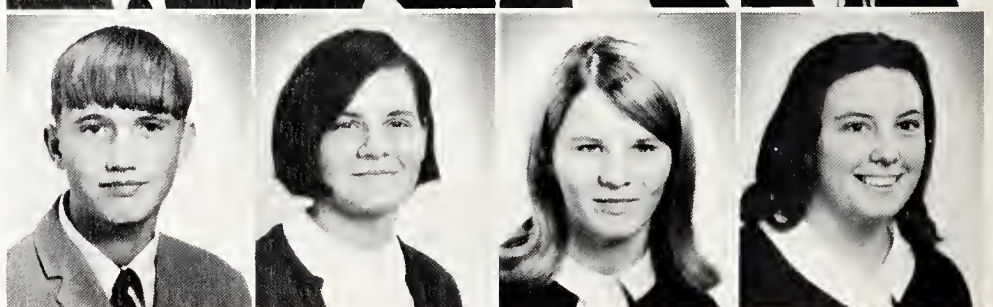



Donna Pruitt
Shella Pruitt
Bonnie Pryor
John Pulliam

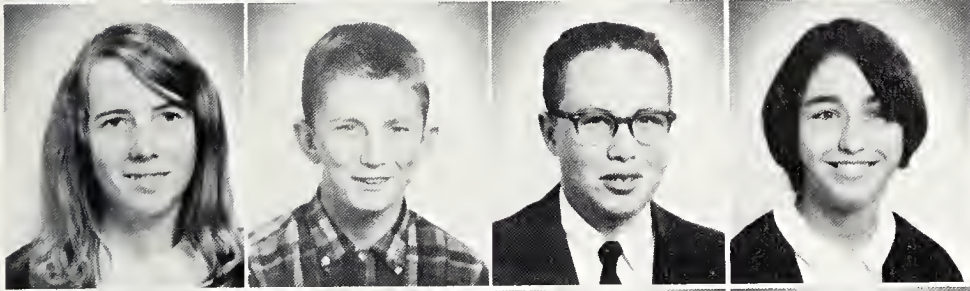

Marion Pyron
John Reynolds
Donnie Rowland
Kaye Sexton



Edna Saunders
Mike Shuford
Liz Shumaker
Tommie Simmons



Marlow Slayton
Carolyn Smith
Jewel Smith
Kenneth Smith

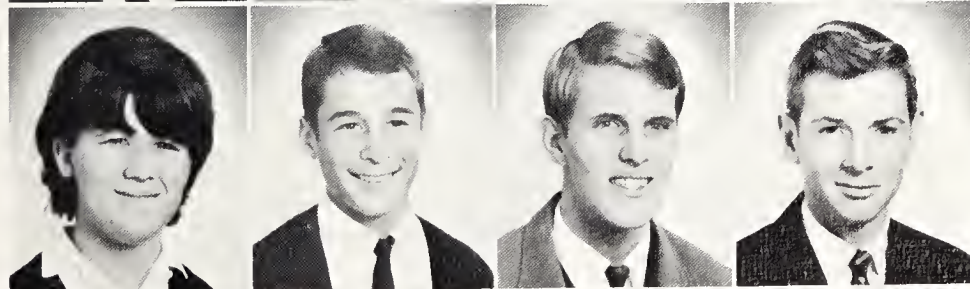

Pam Smith
Ricky Smith
Gary Stainback
Stephen Stanfield

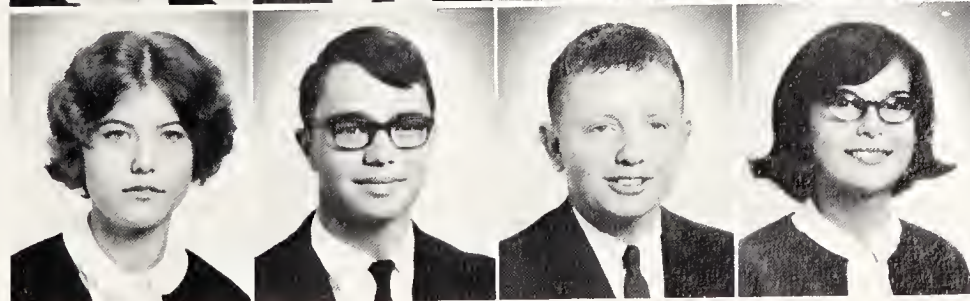

Betty Stanley
Kenny Stowe
Mike Talbott
Diane Tatum

William Tatum
 Kaye Taylor
 G.W. Terrell
 Karen Terrell

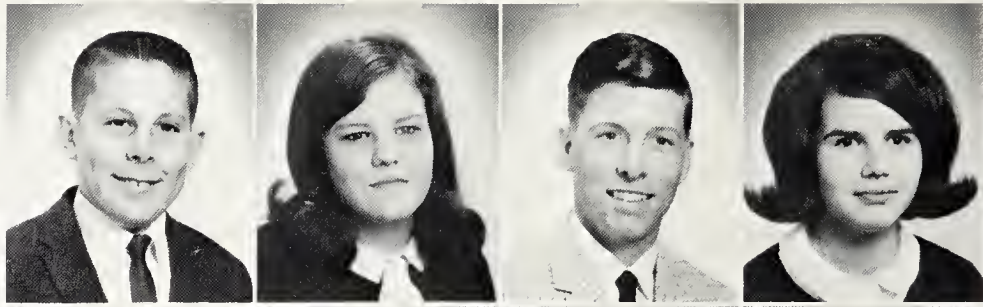

Larry Terry
 Bonnie Thaxton
 Billy Turner
 Kenneth Underwood

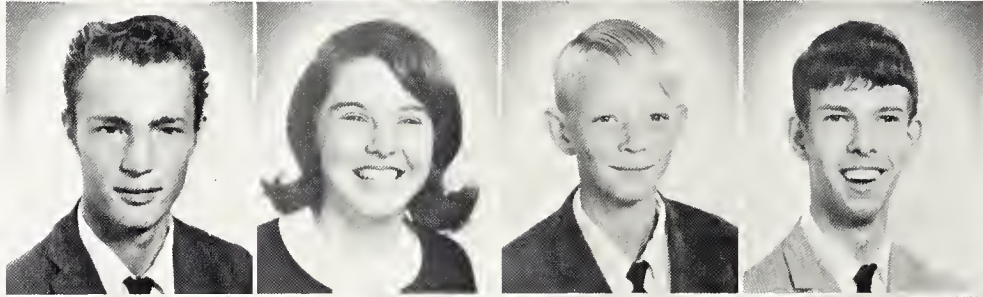

Becky Vernon
 Claudia Vernon
 Phillip Wade
 Jo Ann Walker

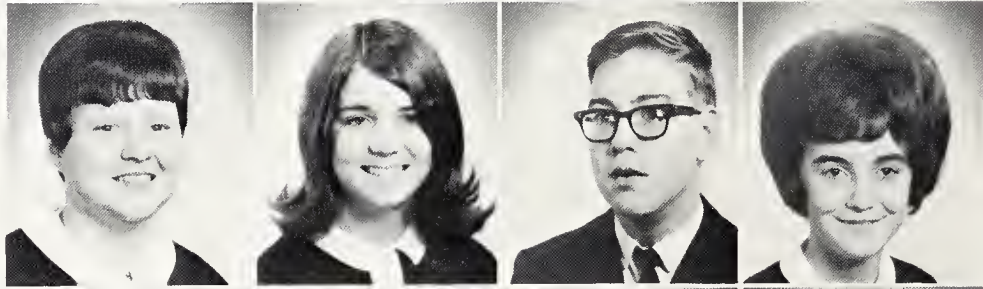

Mike Walton
 Deborah Warren
 Dora Weadon
 Barbara White



Donald Whitfield
 Portia Wiles
 Charles Wilson
 Rebecca Wray

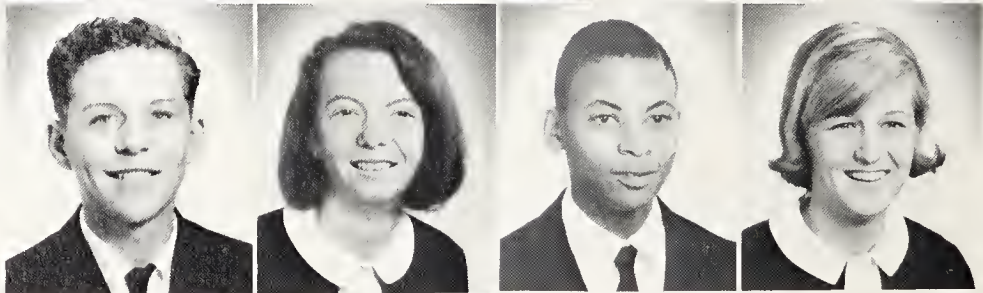

James Yeatts
 Barbara Young



Daniel Campbell, Kenneth Clayton, Sammy Clayton, Danny Davis, Jerry Foster, Richard Gillespie, James Gosney, John Graves, Ricky Laney, Howard Mansfield, Brenda Rice, James Shumaker, Kenneth Simmons, Robert Webster, Felix Willis, Allen Wilson.

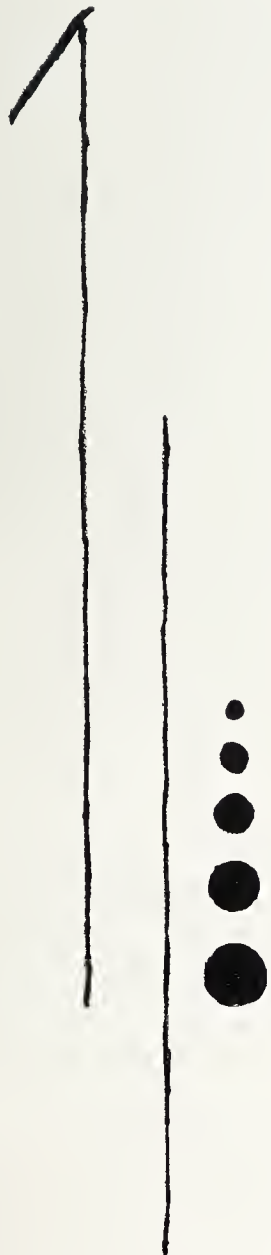

Activities

Student Council



Sitting, left to right: Ginger Wilson, Secretary; Dan Pleasant, Vice-President; Ted Bradner, President, Mr. Hovatter, Advisor; Darrell Williamson, Treasurer. Standing, first row: June Butler, Ricky Collie, Tommie Pattillo, Sherrian Hughes, Kay Walker, Carol Somers, Barbara White, Janice Watlington, Jimmy Newcomb, Liz Shumaker, Len Poteat. Second Row: Charles Gunnell, Joe Loftis, Roger Gillispie, Alan Webb, Mary Dodson, Ricky Markham, Jewel Cook, Wells Barker, Mike Jones, Betsy Ross, Neal Gilliam, Keith Bars, Martha Shumaker.

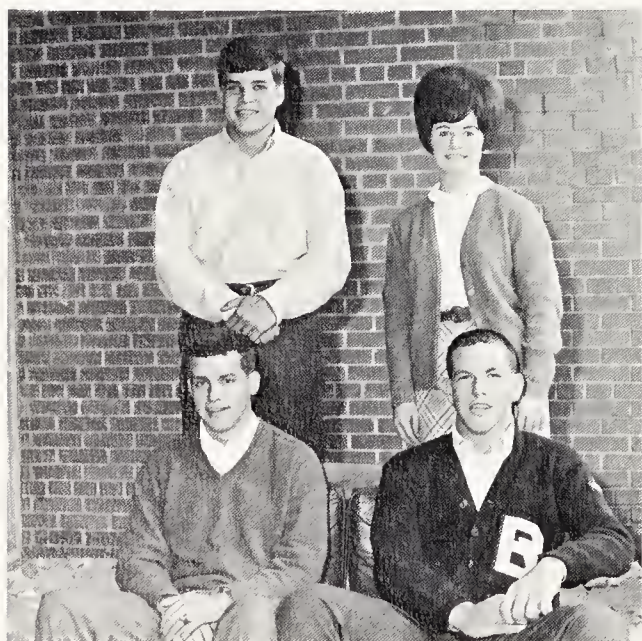

Sitting, left to right: Ted Bradner, President; Darrell Williamson, Treasurer. Standing: Dan Pleasant, Vice-President; Ginger Wilson, Secretary.

The Student Council is one of the most outstanding organizations at Bartlett Yancey. Its purpose is to promote the best interests of the school and to develop leadership qualities in its students. It is a place for students to bring their problems and form a closer relationship with the administration and faculty.

The members must not only have a high scholastic average, but they must also hold high moral standards as stated in the constitution of the Student Council.

The Council advisor is Mr. W.D. Hovatter.

Beta Club



From left to right, Row 1: President, Dan Pleasant; Secretary, Marcia Vernon; Treasurer, Barbara Page; Vice-President, Tommy Underwood. Row 2: Bonnie Harrelson, Janice Watlington, Ginger Wilson, Rebecca Byrd, Tom Chandler, Emily Scott, Len Poteat. Row 3: Lonnie Bowes, Esther Oakes, Linda Wilkerson, Nellie Ward, Earl McCann, Luna Pointer, Lea Smith, Sandra Markham, Patricia Underwood. Row 3: Patricia Wright, Ricky Markham, Larry Jeffress, Wells Barker, John Fowlkes, Ben Atwater, Betty Lou Pleasant.

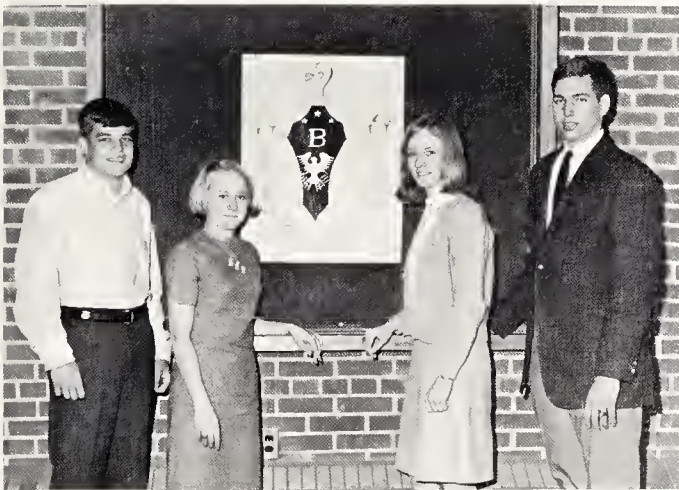

Officers, From left to right: President, Dan Pleasant; Treasurer, Barbara Page; Secretary, Marcia Vernon; Vice-President, Tommy Underwood.



The Beta Club is a national organization for boys and girls. Membership is based on good mentality and character, creditable achievement and commendable attitude. The scholastic average varies according to the local club. The scholastic average at Yanceyville is ninety-two.

The Beta Club is a leadership and service organization. Our motto being: "LET US LEAD BY SERVING OTHERS."

f. t. a.



From left to right, Row 1: Gale Page, Elizabeth Anne Fowlkes, Frances Powell. Row 2: Karen Loftis, Carolee Scott, Sarah Lou Farmer, Vida Johnston, Jane Smith, Pat Wright, Betty Gay Murphy, Luna Pointer. Row 3: Dolores Cobb, Joyce Grubbs, Yancey Moorefield, Martha Neal, June Butler, Dolores Duncan, Marlene Pyrant. Row 4: Janet Stadler, Martha Shumaker, Wanda Chandler, Sandra Markham, Dale Miles, Donna Butler, Kay Allen, Carol Ann Somers, Diann McDowell, Bernice Willis. Standing: Alvis McFarling, Sandy McDowell, Caroline Warren, Joyce Chandler, Jewel Cook, Betty Jeffress, Ben Atwater, Patricia Underwood, George Daniel, Karen Carter, Kay Walker, John Fowlkes, Butch English, Ken Farmer, Mike Gregory, Ed Thomas, Linda Potter, Lea Smith, Evelyn Wright, Mrs. Strader.



From left to right: Janice Watlington, Secretary; Mrs. Strader, Advisor; Frances Powell, President; Gale Page, Treasurer; Elizabeth Anne Fowlkes, Vice-President.



The Bartlett Yancey Chapter of the Future Teachers of America is composed of boys and girls who would like to center their careers around the teaching profession. The members of the club get experience by observing a teacher while having class. They learn how the teacher carries out the lesson and the reactions of the students. The experiences are very helpful to a future teacher.

French Club



Carol Somers, Barbara Page, Donna Butler, Ginger Wilson, Vickie Loftis, Frances Powell, Ruby Lewis, Julia Pleasants, Anita Rudd, Bonnie Harrelson, Dale Miles, Benny Atwater, Gale Page, Betty Lou Pleasant, Betty Jeffress, Wells Barker, Larry Clark, Tommy Underwood, Rebecca Byrd, Kathy Plumb, Johnny Fowlkes, Sandra Markham, Ed Thomas, Luna Pointer, Rex Terrell, Lea Smith, Yancey Moorefield, James Taylor, June Butler, Emily Scott, Kay Walker, Delores Duncan, Ken Farmer, Linda Potter, Roxie Oakes, Betty Gay Murphy, Patricia Underwood, Elizabeth Hurdle, Mrs. Bishop, Michael Phillips, Scarlett King.



Elizabeth Hurdle, President; Dale Miles, Vice-President; Rebecca Byrd, Reporter; Kathy Plumb, Secretary; Kay Walker, Treasurer; Barbara Page, Program Chairman; Donna Butler, Social Chairman.

The purpose of this club is to provide a better knowledge and understanding of the French civilization.

French students who have had one year of French, who have shown an earnest interest in the language, and who have earned the average determined by the present membership will be invited to join.

Spanish Clubs



Spanish II



Larry Jeffress, President; Pat Wright, Vice-President; Jewel Cook, Secretary; Darrell Williamson, Treasurer; Sandy McDowell, Social Director; George Daniel, Publicity Chairman; Mrs. Balmori, Advisor.



Dwight Epperson, President; Joe Loftis, Vice-President; Kay Allen, Secretary; Rick Taylor, Treasurer; Karen Carter, Social Director; Dianne McDowell, Reporter; Mrs. Balmori, Advisor.



Spanish I

f. h. a.



Row 1: Jane Smith, Deborah Vernon, Sherrian Hughes, Joyce Frederick, Faye Dix, Jo Ann Gregory, Cynthia Williamson, Delores Duncan.
 Row 2: Kim Lunsford, Janet Fowlkes, Donna Butler, Marilyn Foster, Carolyn Brooks, Mrs. Satterfield and Mrs. Hodges, Advisors.
 Row 3: Jean Duncan, Susan Fitch, Mona Chandler, Beverly Briggs, Debbie Briggs, Ginger Dale Wilson, Judy Shelton, Bonnie Butler, Mrs. Bloomer, Advisor.
 Row 4: Patricia Brandon, Deborah Warren, Evangelina Balmori, Sandra Drake, Elizabeth Shumaker, Carolyn Fowlkes, Marlene Pyrant, Brenda Wood, Joyce Riggs, Phyllis Rudd.
 Row 5: Portia Wiles, Jewel Smith, Dianne Potter, Rosemary Garner, Barbara White, Cathy Denny, Vicky Gentry, Carolyn Dodson.
 Row 6: Jane Pleasant, Ruth Mansfield, Kay Sexton, Dianne Tatum, Cynthia Lovell, Becky Wrenn, Deborah Harrison, Joy Willis.



The Future Homemakers of America is a national organization of students studying homemaking in high schools. The F.H.A. strives to promote a growing appreciation of the joys and satisfactions of homemaking.

The purpose of the F.H.A. is to emphasize the importance of worthy home membership, to encourage democracy in home and community life, and to work for good home and family life for all.



Sitting: Deborah Vernon, Vice-President; Jane Smith, President.
 Standing: Jo Ann Gregory, Reporter; Delores Duncan, Song Leader; Faye Dix, Parliamentarian; Joyce Frederick, Treasurer; Sherrian Hughes, Secretary.

f. f. a.



Officers

Left to right: Zannie Huffines, Vice-President; Wayne Slaughter, Sentinel; Frances Powell, F.F.A. Queen; Sammy Cobb, Reporter; Garland Walker, President; Jimmy Wilkerson, Secretary; Butch Blackard, Treasurer.



The Future Farmers of America or F.F.A. as it is commonly called is a national organization for urban and farm boys from 14 to 21 years of age. It was organized in 1928 by some devoted agriculture teachers who felt that farm boys needed more than just learning how to farm. Since then it has become one of the greatest organizations for boys in the world. It not only has an active membership in the U.S., but in Puerto Rico also.

The primary aim of the F.F.A. is to develop aggressive, competent leadership. No time in our nation's history has the need been so great.

The F.F.A. is a natural and practical program which believes in having by doing. It helps to explore careers directly related to agriculture and to recognize a need for continuing education.

MONOGRAM CLUB



OFFICERS

Stemming from the varsity sports at B.Y.H.S. is the Monogram Club. This organization is composed of the athletes who have earned a "letter" in Football, Basketball, Baseball, or Track.

The main objective of this club is to provide an incentive for promising high school athletes to keep team spirit running high and to encourage participation and sportsmanship.

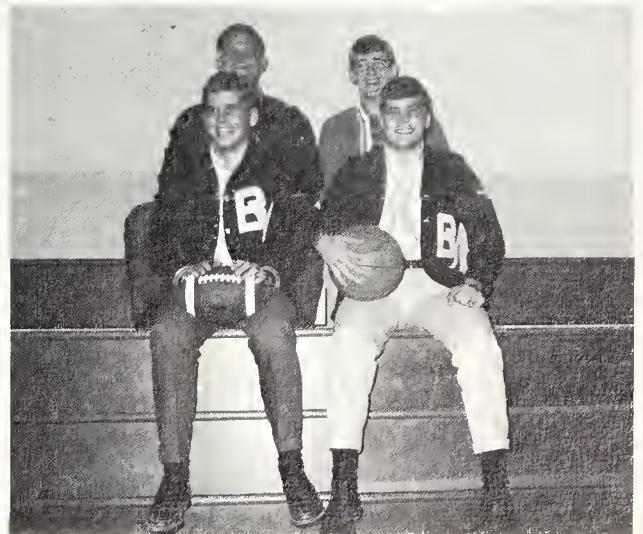

Mark Atwater, Secretary-Treasurer; Dan Pleasant, President, Clarence Garner, Vice-President; Wells Barker, Reporter.

TREASURE Chest



Seated, left to right: Marcia Vernon, Class and Club News; Sherrian Hughes, Advertising Circulation; Beverly Briggs, Junior Editor; Esther Oakes, Editor; Karen Carter, Literary Editor; Martha Shumaker, Art Editor; Luna Pointer, Photography; Gaynell Jones, Humor Editor. Standing: Barbara Page, Donna Butler, Carol Somers, Human Interest; Larry Jeffress, Business Manager; Diane Moore, News Editor; Mr. Walters, Advisor; Bill Carter, Sports Editor; Alvis McFarling, Marilyn Foster, Feature Editor.

A high school paper has a high educational value to student workers and a special value and acceptability to student readers.

The purpose of a school paper is to publish the news and events of student and school life. It may also be a springboard for those students who will pursue careers in journalism or allied fields, where it helps to know how to write clearly and concisely.

The school newspaper reflects the kind of school it represents. So, it is very important that it be at its best.

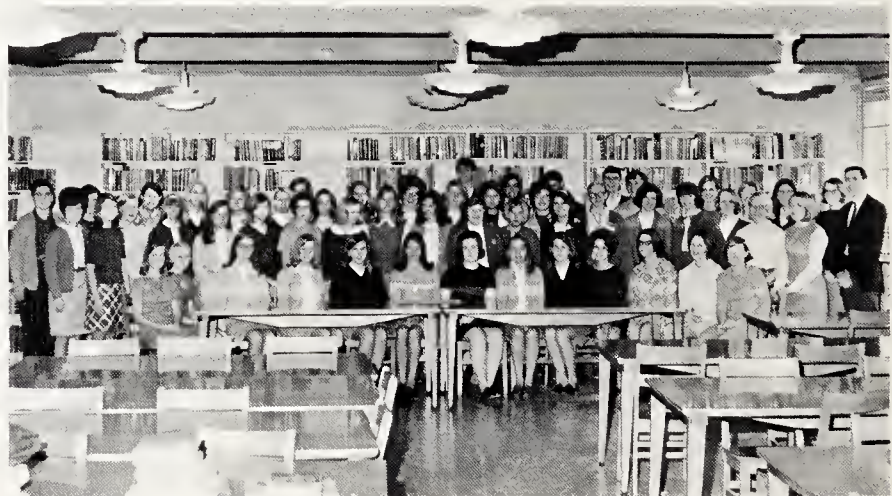

Band

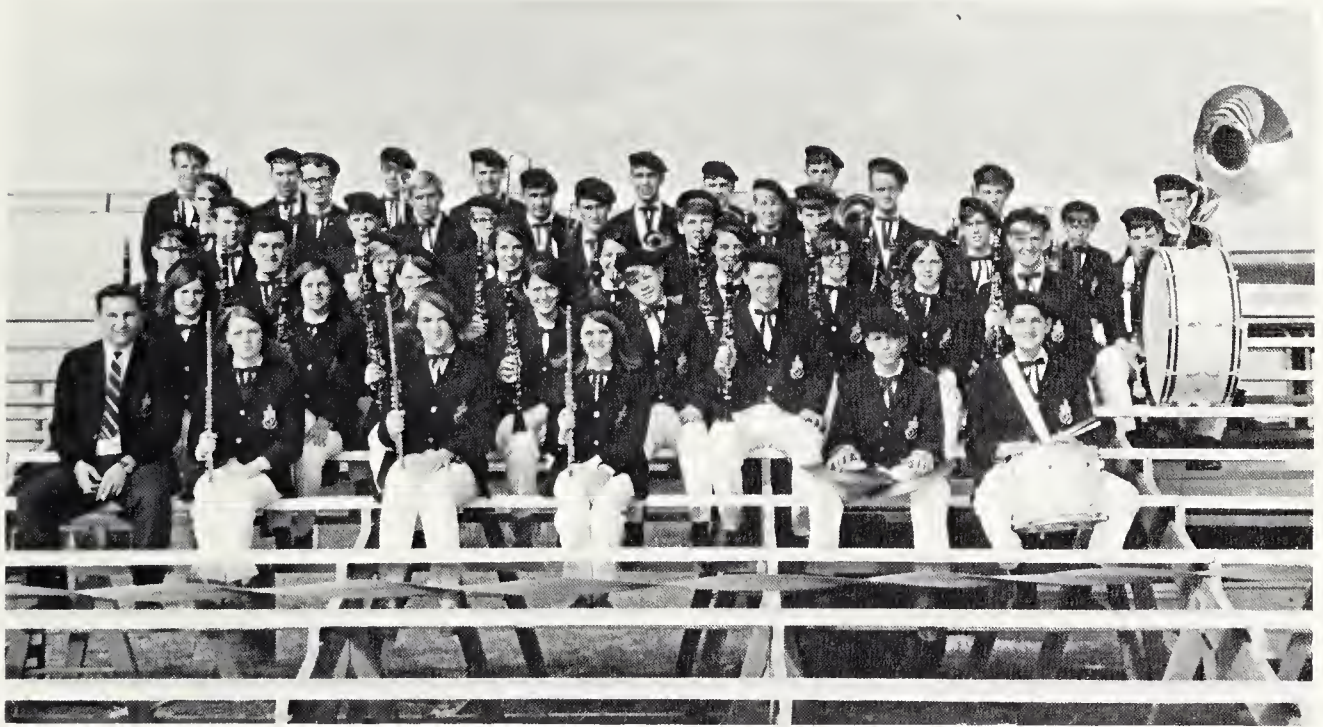

Row 1, left to right: Mr. Paul Shrewsbury, Director; Ruby Smith, Rosemary Hodges, Claudia Vernon, Donnie Oldham, Robert Neal. Row 2: Dianne Stainback, Sarah Lou Farmer, Wanda Potter, Vida Johnston, Fabian Covington, Jimmy Barker. Row 3: Mac Bryant, Ed Thomas, Karen Bowes, Gaynell Denny, Martha Neal, Bonnie Thaxton, June Jeffress, Joyce Grubbs, Tommy Bernard. Row 4: David Barker, Mike Shuford, Lonnie Bowes, Lou Miles, George Daniel, Bill Daniel, Wayne Epperson, Anthony Hodges, Mike Pleasant. Row 5: Philip Myers, Mike Phillips, Drew Chandler, Jimmy Brooks, Steve Watkins, James Yeatts, Kent Cobb, Ronnie Newcomb, Rickey Laney. Row 6: Dwight Epperson, Tommy Underwood, Ken Pearson, Aaron Hughes, Al Lassiter, Jimmy White.



BAND FORMATION

"The Star Spangled Banner"



The Pep Band



VICA



Row 1, left to right: Linda Weadon, Joyce Pruitt, Barbara Lewis, Jane Daniel, Shae Dodson, Mr. S.K. Barber, Coordinator. Row 2: Joan Emerson, Barbara Smith, Pat Cassada, Paula Gregory, Mary Dodson. Row 3: Darnce Mimms, James Hamlett, David Wells, Ronnie Reese, Jackie Yeatts, Wayne Epperson, David Scruggs. Row 4: Jack Cassidy, James Taylor, Keith Reese, Tommy Robertson, Robert Stump, Leon Oakley, and Fred Kimbro.



OFFICERS

Jackie Yeatts, President; James Taylor, Reporter; David Scruggs, Assistant Secretary-Treasurer; Paula Gregory, Secretary-Treasurer; Mary Dodson, Vice-President.

Office Assistants



Mr. Plumblee, Mrs. Lassiter, Jewel Cook, Sherrian Hughes, Frances Powell, Caroline Warren, Gale Page, Esther Oakes, Ginger Wilson.

LIBRARY ASSISTANTS



Mrs. Niven, Danny Anderson, Larry Clark, Joyce Grubbs, Mrs. Carter, Vickie Loftis, Dorothy Minton, Janice Roberts.

BUS DRIVERS

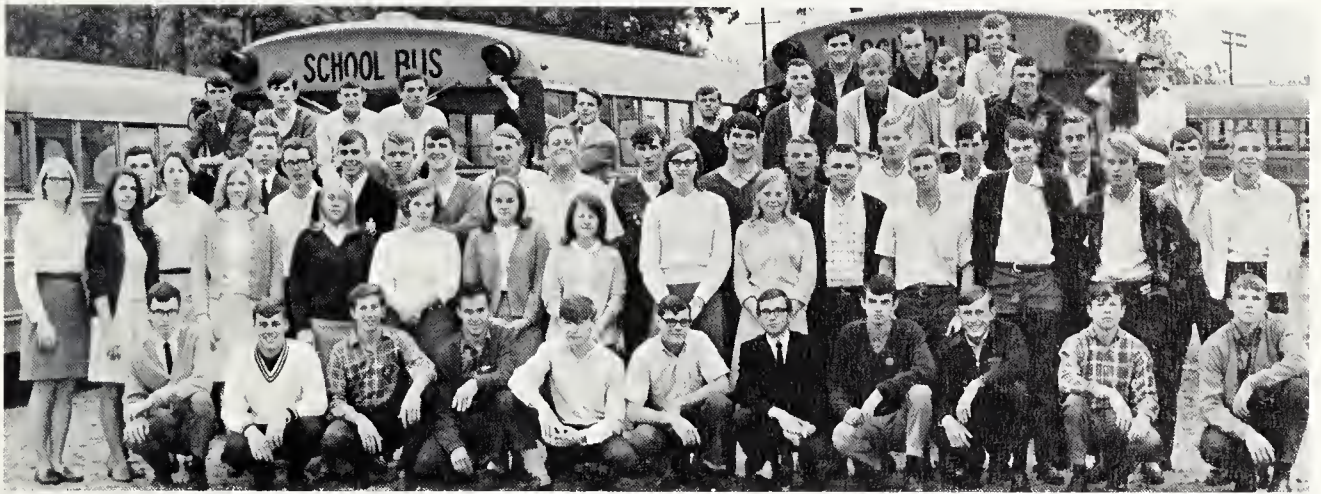

Kneeling, left to right: Mike Gregory, Mike Jones, Robert Vernon, Bryant Shelton, Wayne Pryant, Rickey Clayton, Len Poteat, Rex Terrell, Zannie Huffines, Ronnie Reese, Robert Carroll. Standing, Row 1: Dixie Lunsford, Marilyn Fitch, Marcia Vernon, Kay Walker, Mary Hightower, Dianne Campbell, Judy Adams, Jewel Cook, Delores Cobb. Row 2: Marilyn Foster, Mike Phillips, Steve Watkins, Wells Barker, Clarence Garner, Jackie Burton, Harvey Rudd, Ray Carroll, Joey Chandler, Charles Smith, Roger Pickeral. Row 3: Ed Thomas, Tommy Underwood, Steve Solomon, Ted Cope, Wayne Slaughter, David Watson, Kenneth Aldridge, Clyde Gywnn, Joseph Hammock, Jimmy Adkins, Row 4: Harold Smith, Richard Brackin, Aaron Simmons, Wesley McKinney, Dwight Epperson, Jimmy Smith, Fred Kimbro, Ray Durham, Dwight Phelps, Thomas Dix, Tom Allen, Jimmie Zimmerman, Butch Blackard, and Brent Solomon.

I. V.

t. p. t.



Row 1, left to right: Harvey Little, Steve Norton, Tom Bradsher, Larry Pierce, Mr. Poteat, Instructor. Row 2: Wayne Bass, Colon Cassady, Randy Brooks, Joseph Taylor, Abner Hall. Row 3: Donald King, Lynn Hamlett, Ricky Loftis, Eric Smith, Charles Walker. Row 4: Joe Slayton, James Bryant, Andy Loftis, and Doug Stroud.

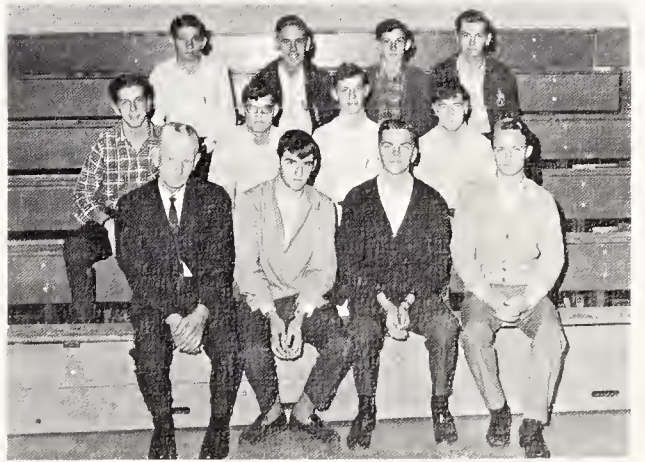

Row 1, left to right: Mr. Watlington, Instructor; Jimmy Adkins, Fred Kimbro, Wayne Epperson. Row 2: Robert Vernon, Ricky Clayton, Dameron Hodges, Donnie McKinney. Row 3: Wesley McKinney, Joseph Hammock, Robert McKinney, and John Crews.

And you think the L.A. Freeway is bad!

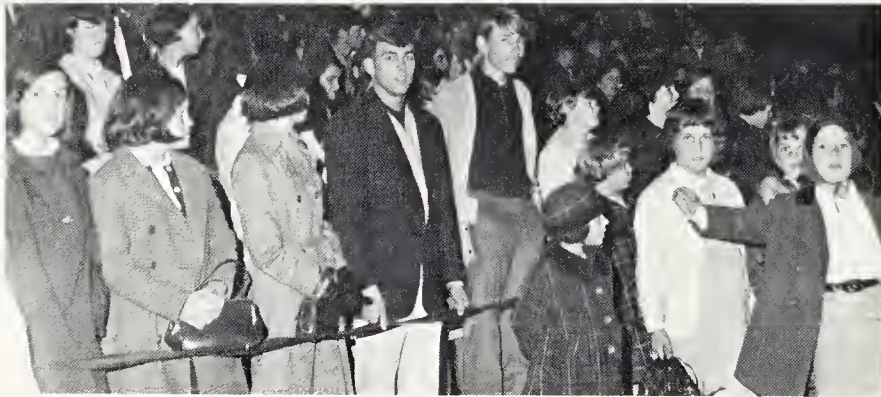

Anxious fans await the ref's decision.

Students "turn it on" at Homecoming '68.



The "Funky Broadway" at its best.

Features



homecoming 1967



The 1967 homecoming Queen is . . .

Miss
Frances
Powell





Miss Frances Carol Powell



Miss Elizabeth Anne Fowlkes



Miss Yancey Gwendolyn Moorefield



Miss Lenda Gale Page



Miss Betty Lou Pleasant



Miss Patricia Anne Wright

Marshals



Robert Len Poteat, Chief



Esther Elizabeth Oakes



Nellie Kaye Ward



Marcia Anne Vernon



Dan Miller Pleasant



Emily Jones Scott



Betty Lou Pleasant

JR-SR 1967

"Three Coins in a Fountain"



Guess Who?

SPECIAL HONORS and People

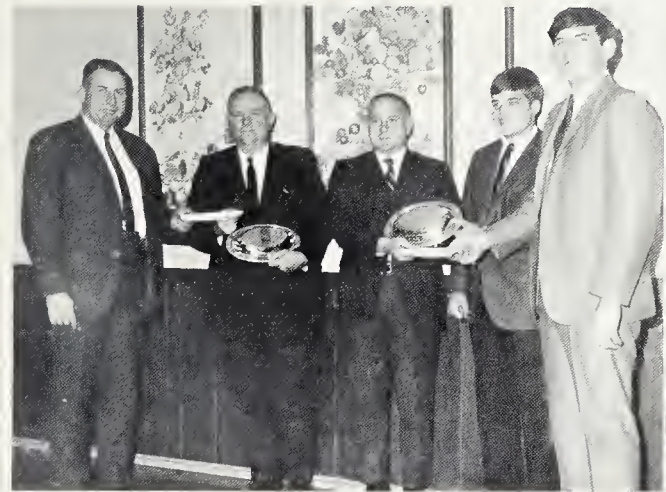

Coaches are rewarded for an exceptional season.



Presentation of the Caswell Quail Club's annual award.



Finalists in "Make It Yourself With Wool" contest.



Miss Sylvia Garcia--Argentinian exchange student.



Miss Cardona--Ecuadorian exchange teacher.



Girls at practice show prize-winning form.



P.E. boys poised for the rebound.

Sports

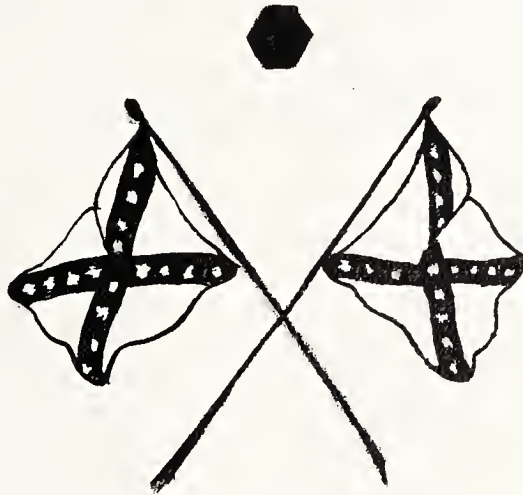
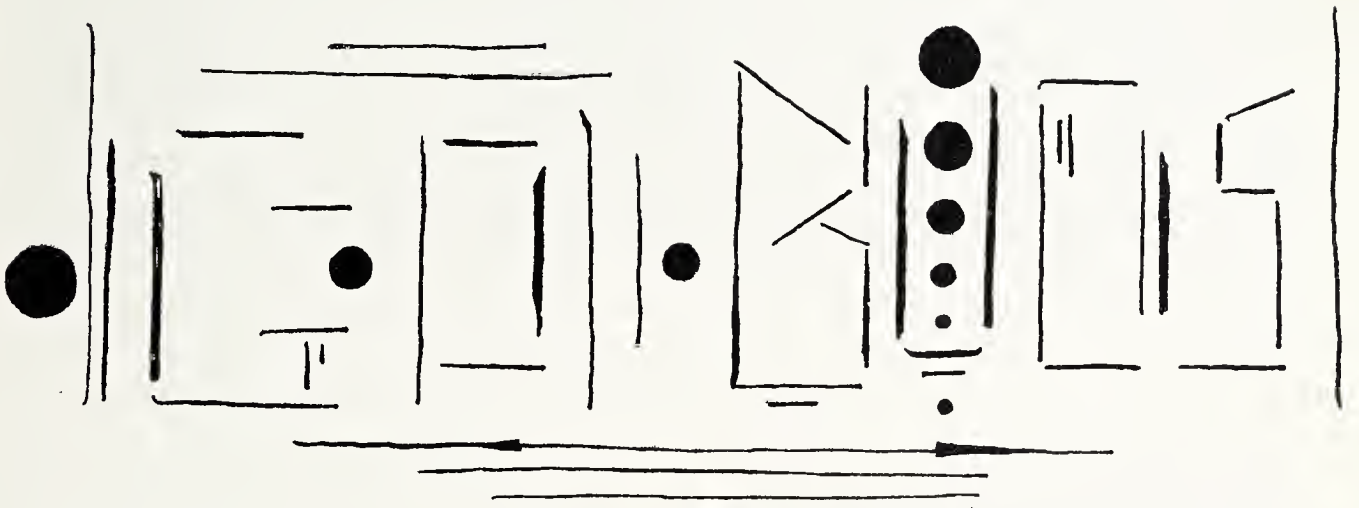

Buccaneers of 1967



Left to right, Row 1: Sammy Campbell, Earl Watlington, Wayne Slaughter, Clarence Garner, Dan Pleasant, Mark Atwater, Osmond Smith, Keith Brewer. Row 2: Coach Joye, Darrell Williamson, Ben Atwater, Lee Sykes, Ricky Markham, Wells Barker, Mike Allen, George Daniel. Row 3: Coach Sadler, Mike Turner, Kenny Collins, Brad Webster, Jimmy White, Herman Wyatt, Drew Chandler, Jackie Burton. Row 4: Abner Hall, Tommy Wrenn, Richard Grinstead, Thomas Bernard, Jeff Reynolds, Dee Sykes, Warren McCollum, Bill Daniel. Row 5: Chuck Sadler, Terry Lee Harrelson.

B. Y. SCORES

B.Y.H.S. - 6
 B.Y.H.S. - 19
 B.Y.H.S. - 0
 B.Y.H.S. - 47
 B.Y.H.S. - 20
 B.Y.H.S. - 0
 B.Y.H.S. - 6
 B.Y.H.S. - 6
 B.Y.H.S. - 33
 B.Y.H.S. - 25

G.W. J.V.'s - 0
 Madison-Mayodan - 0
 Eastern Alamance - 20
 Stoneville - 0
 Oxford Orphanage - 0
 Sumner - 13
 Helena - 0
 Graham - 0
 South Granville - 13
 Chatam Central - 6

SENIORS



Row 1: Keith Brewer, Wayne Slaughter, Earl Watlington, Dan Pleasant. Row 2: Mark Atwater, Sammy Campell, Clarence Garner, Osmond Smith.



Co-Captains: Clarence Garner, Dan Pleasant

Coaches: Ralph Sadler, Bill Joye



Managers: Chuck Sadler, Terry "Peanuts" Harrelson

Offense



Center—Wells Barker, Guards—George Daniel, Jackie Burton, Tackles—Clarence Garner, Sammy Campell, Ends—Mark Atwater, Osmond Smith, Wingback—Dan Pleasant, Quarterback—Ricky Markham, Fullback—Darrell Williamson, Halfback—Mike Allen.



Dan Pleasant



Keith Brewer

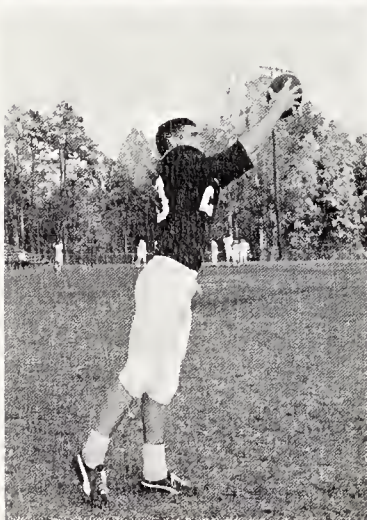

Mark Atwater

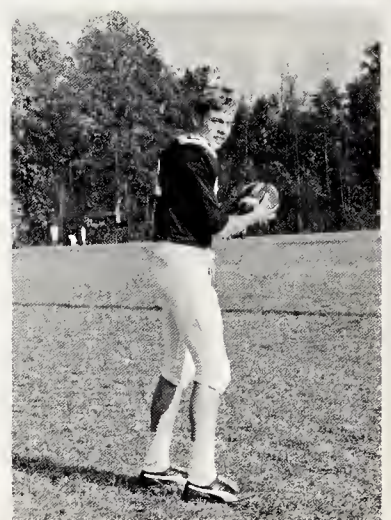

Osmond Smith

Defense



Guards—Brad Webster, Mike Turner, Tackles—Earl Watlington, Herman Wyatt, Ends—Lee Sykes, Dee Sykes, Linebackers—Wayne Slaughter, Benny Atwater, Halfbacks—Dan Pleasant, Keith Brewer, Safety—Osmond Smith.

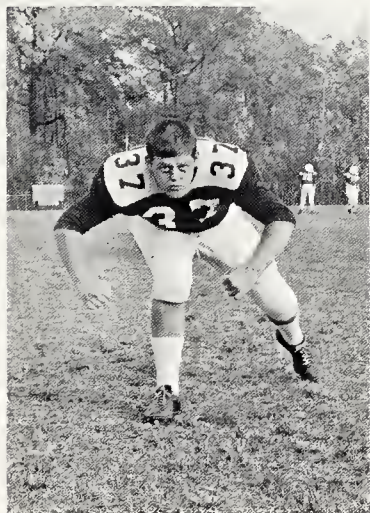

Clarence Garner



Sammy Campell

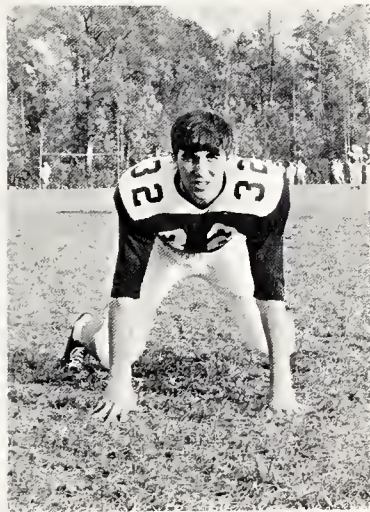

Earl Watlington

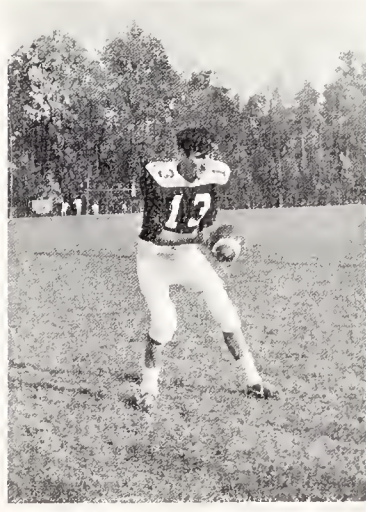

Wayne Slaughter

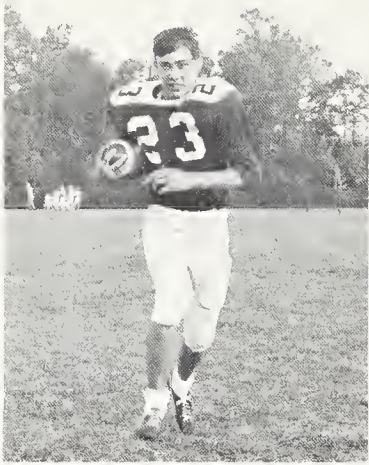

Mike Allen—Halfback

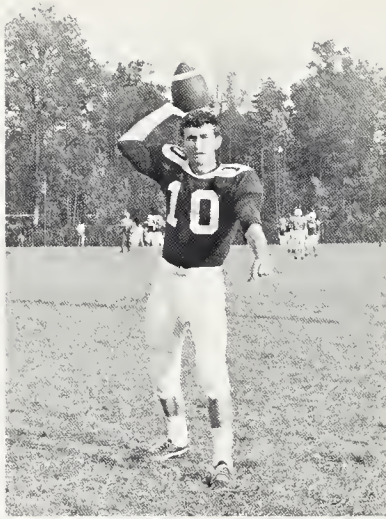

Ricky Markham—Quarterback

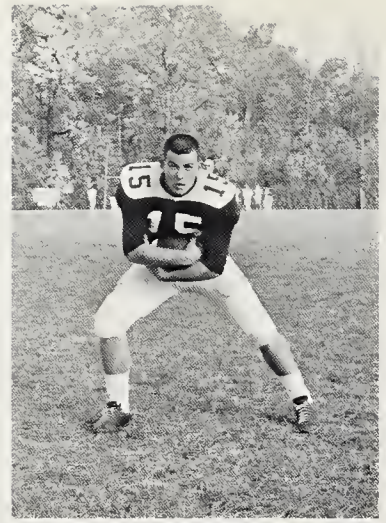

Darrell Williamson—Fullback

Allen T. O.'s
again!



Q. B. Markham
SCRAMBLES!

Dee Sykes—End

Benny Atwater—Linebacker

Lee Sykes—End





George Daniel



Wells Barker

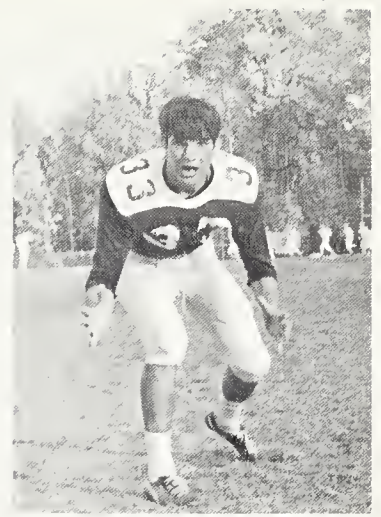

Jackie Burton



B. Atwater Rambles

Brewer Runs for Paydirt



Herman Wyatt

Warren McCollum

Brad Webster

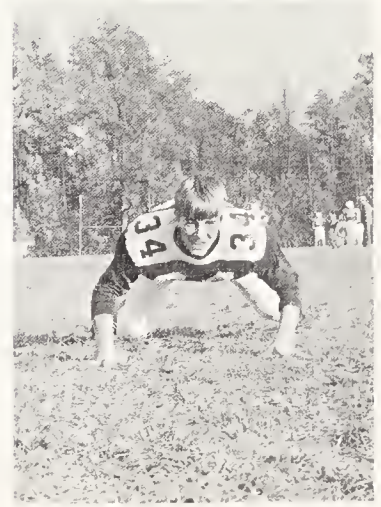
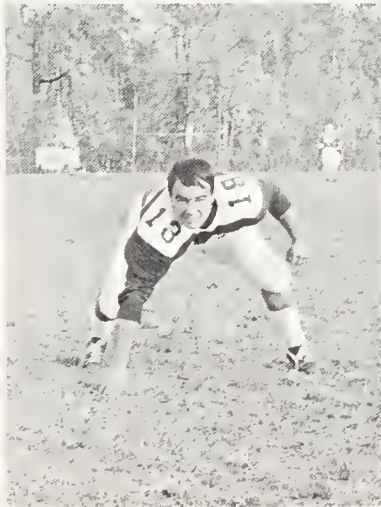



Pleasant
Returns for T. D.

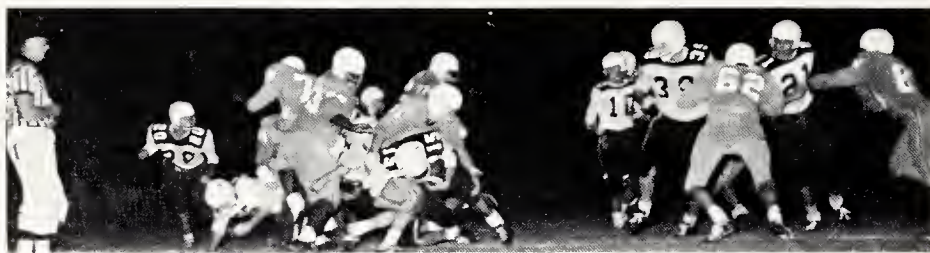

Williamson
Scores



Markham
Scoots



A Smith
Interception



Yardage by
Pleasant



Jimmy White
Abner Hall

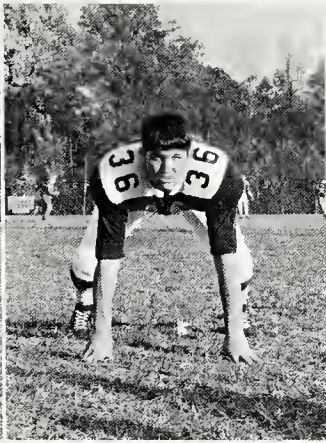

Mike Turner
Tommy Wrenn



Drew Chandler
Jeff Reynolds

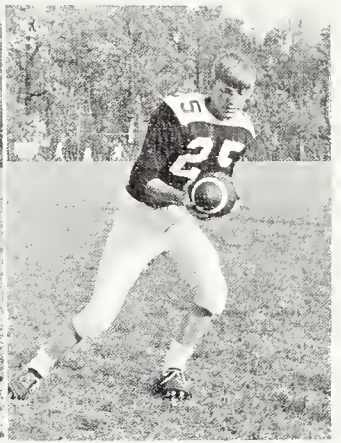

Kenny Collins
Richard Grinstead

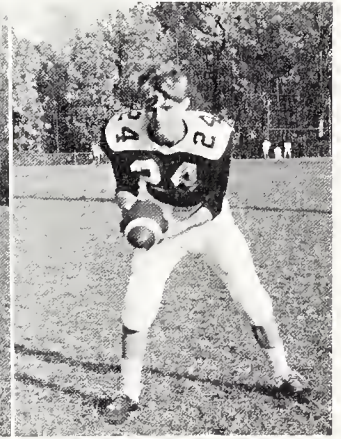

J. V. FOOTBALL



Row 1: William Carver, Danny Davis, Mike Pleasant, Ricky Cassidy, Ronnie King. Row 2: Donald Meeler, Mike Talbott, Ronnie Oldham, Tony Oakely, Bruce Clayton, Clarence Pointer. Row 3: Nolan Nicks, Kent Cobb, Keith Barts, Joe Cobb, Aaron Hughs, Dave Barker, Coach L. Page.

The B. Y. CAGERS



Kneeling, left to right: J.V. Wrenn, Eric Kimbro, Ricky Taylor, Benny Atwater, Ricky Markham, Steve Solomon, Gordon Oldham, Mr. Lindsey Page, Coach. Standing: Mike Walker, Manager; Mike Allen, Butch English, Osmond Smith, Sandy Warren, Herman Wyatt, Roy Gauldin, Mike Turner, and Mike Gregory, Manager.

B.Y.H.S. 1967-68 SCHEDULE

*Fri. Dec. 1....Oxford Orphange
 Tues. Dec. 5....Graham
 *Fri. Dec. 8....Eastern Alamance
 Tues. Dec. 12....Stoneville
 *Fri. Dec. 15....Dan River
 Tues. Dec. 19....Oxford Orphange
 Tues. Jan. 2....Eastern Alamance
 *Fri. Jan. 5....Notre Dame
 *Wed. Jan. 10....Stoneville
 *Fri. Jan. 12....Reidsville
 *HOME GAMES

Tues. Jan. 16....Ruffin
 Fri. Jan. 19....Helena
 *Tues. Jan. 23....Ruffin
 Tues. Jan. 30....Wentworth
 *Fri. Feb. 2....Wentworth
 *Fri. Feb. 9....Helena
 *Tues. Feb. 13....Graham
 Fri. Feb. 16....Dan River
 Tues. Feb. 20....Notre Dame
 Fri. Feb. 23....Reidsville

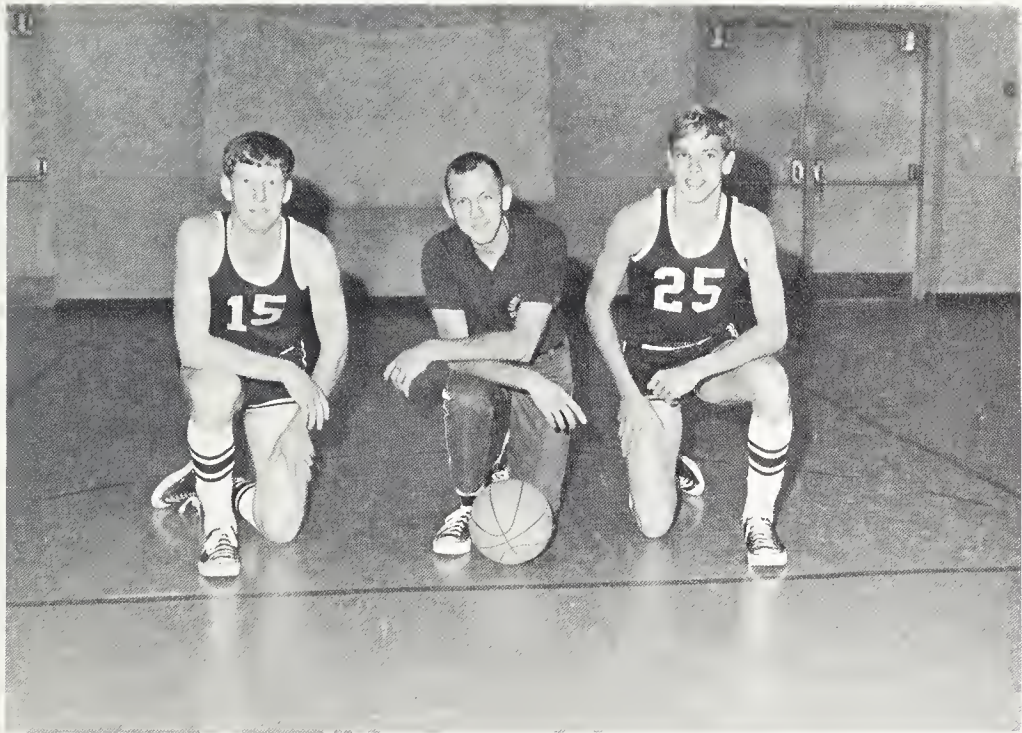

Captains: Sandy Warren, Osmond Smith, Coach Lindsey Page



Forward—Osmond Smith

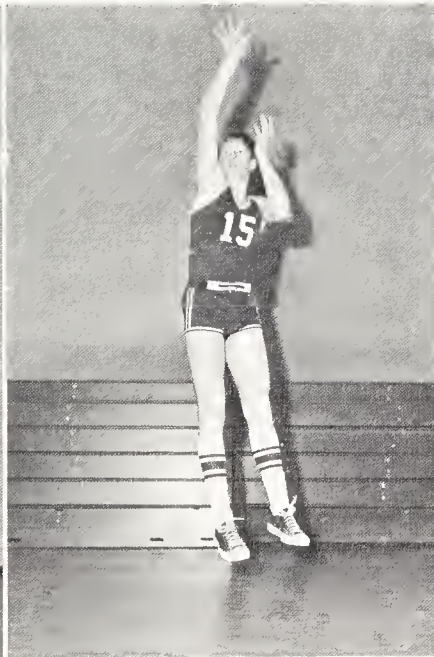

Guard—Sandy Warren

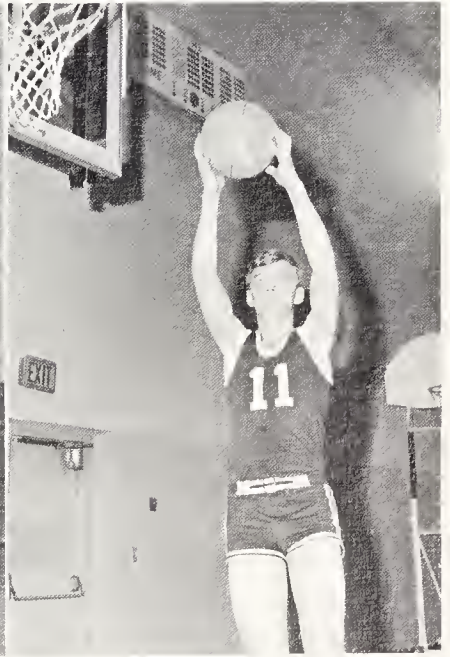

Center—Roy Gauldin

OUR SENIORS

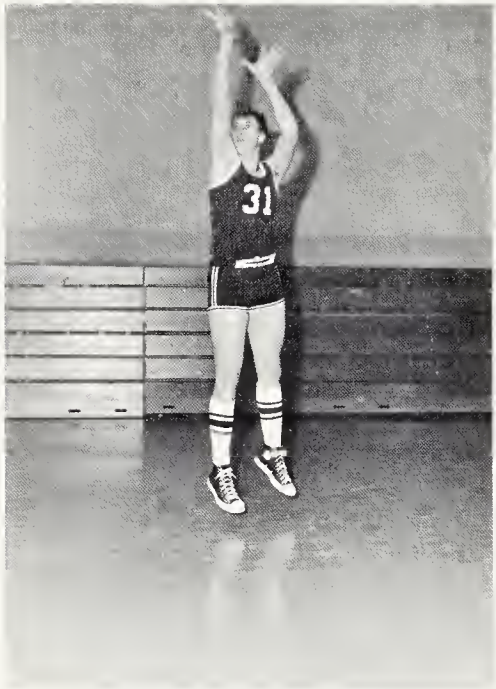

Butch English
Forward

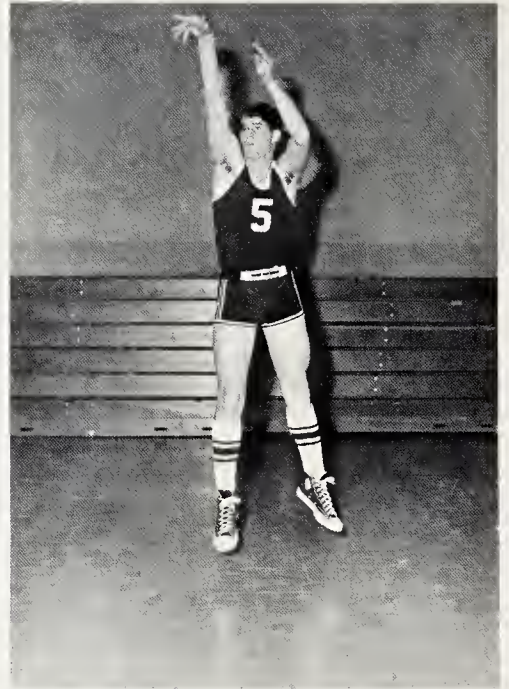

Benny Atwater
Guard

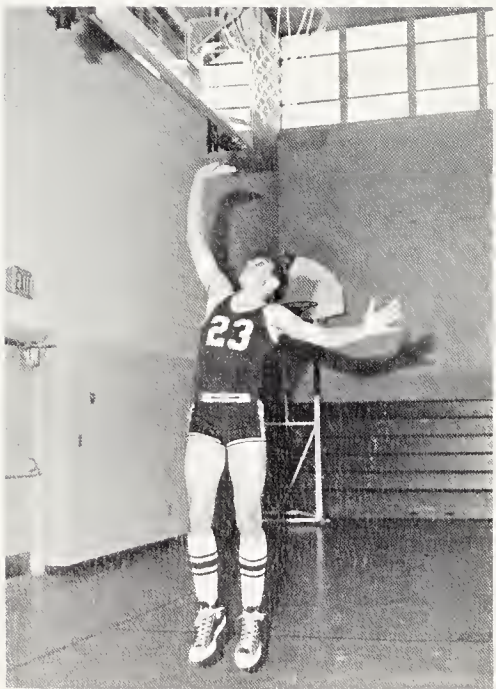

Mike Allen
Forward



Herman Wyatt
Center

Guards—Steve Solomon, Ricky Markham



Forwards—Gordon Oldham, Mike Turner

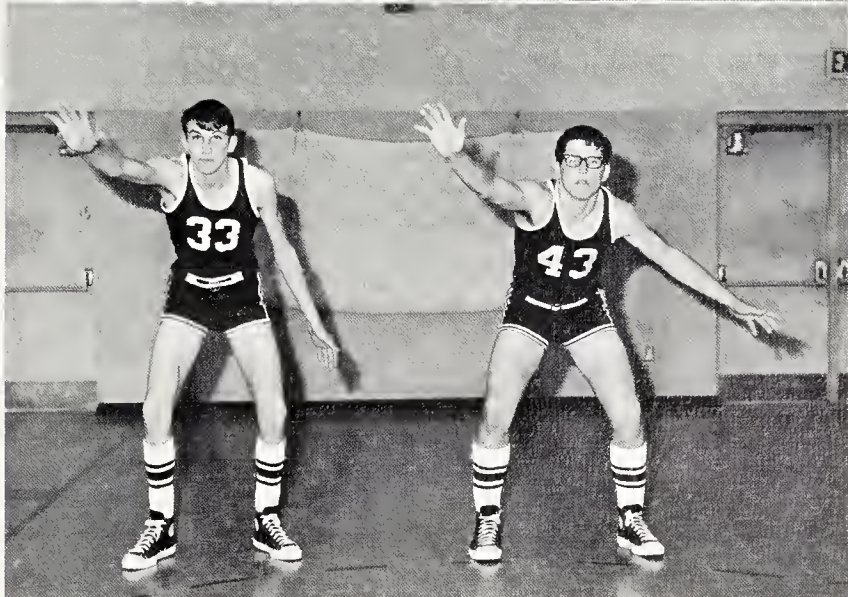

Guards—Ricky Taylor, Eric Kimbro, J.V. Wrenn

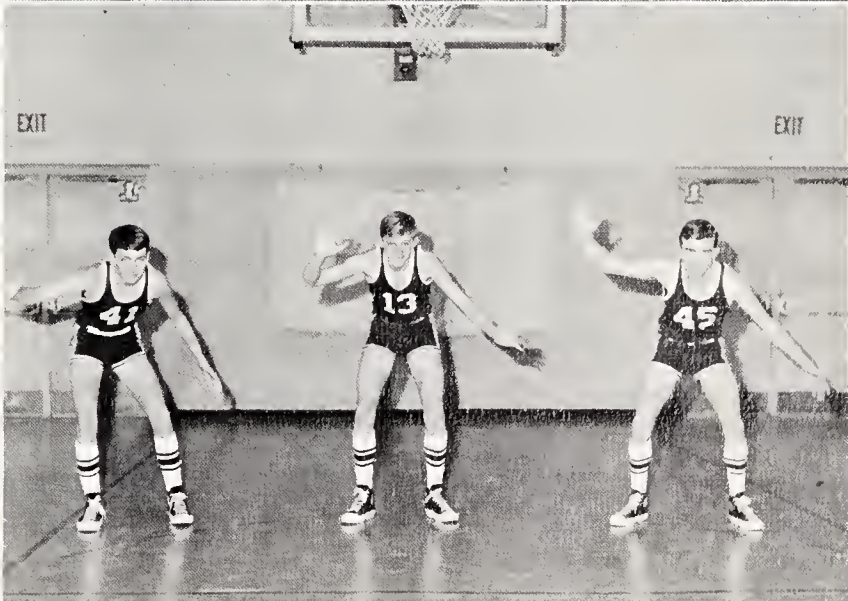

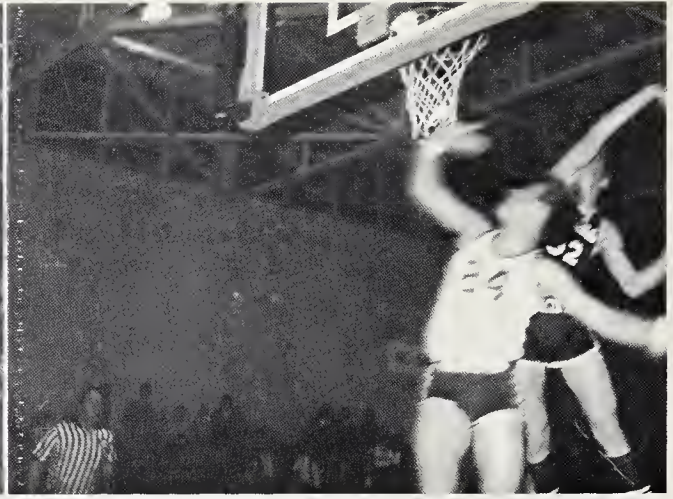

Last minute encouragement before the Fearsome Five tangle with opposition.

Allen puts one up.

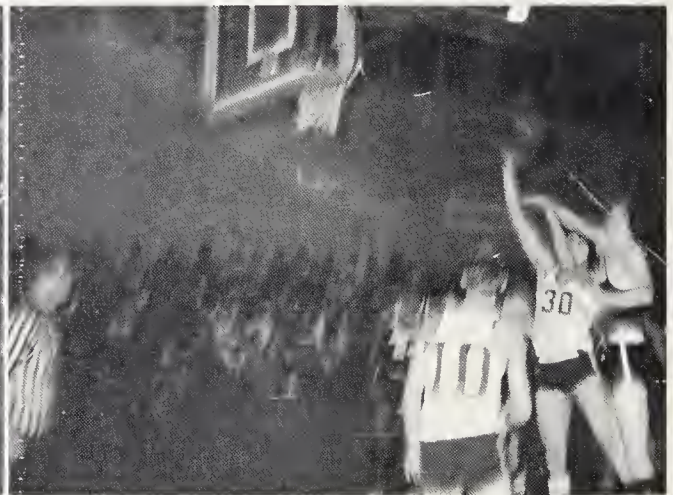

The Pep Band enlightens half-time with music.

English pumps for two!!



Would you believe a basket by Smith??

What the Bucs like—competition.

J.V. Basketball



First
Six



Freshman
Team

GIRLS BASKETBALL



From left to right, Kneeling: Beverly Briggs, Vicky Loftis, Gaynell Denny, Betty Jeffress, Peggy Aldridge, Janice Roberts, Cynthia Andrews. Standing: Dixie Lunsford, Marilyn Foster, Caroline Warren, Mary Anne Stamps, Jewel Cook, Lea Smith, Sharon Smith, N.R. Franks—Coach.

Mary Anne Stamps
Forward





Forward—Dixie Lunsford

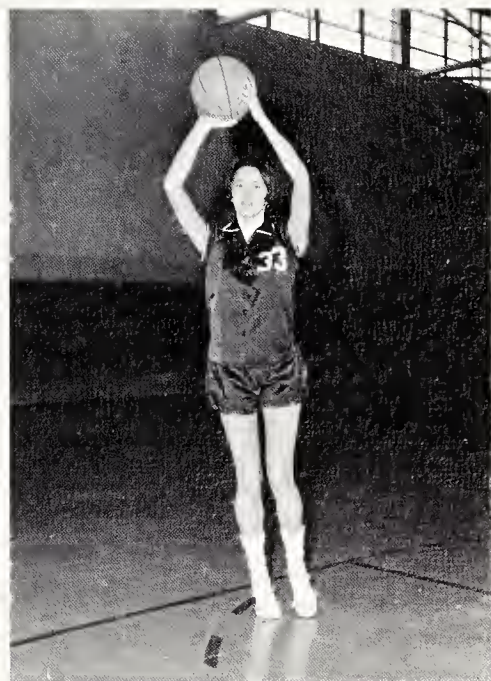

Forward—Marilyn Foster



Guard—Janice Roberts



Guard—Caroline Warren



Forward—Jewel Cook



Guard—Lea Smith



Guard—Betty Jeffress

B. Y. Baseball of '67



Row 1: Keith Brewer, Tommy Dalton, Wayne Slaughter, Alvis McFarling, Garland Walker, Coach B.J. Page. Row 2: James Wrenn, Jimmy White, Billy Hodges, Ricky Markham, Tom Allen, Danny Newcomb. Row 3: Dicky Brackin, Dan Pleasant, Mickey Yeatts, Larry Moser, Tom Chandler. Row 4: Pete Boswell, Delmas Chandler, Leonard McFarling, Darrell Williamson, Randy Webb.

Western 3A Conference Champ

B.Y.H.S. - 7....Helena - 2
B.Y.H.S. - 6....Helena - 4
B.Y.H.S. - 8....Mt. Airy - 7
B.Y.H.S. - 6....Madison - 7
B.Y.H.S. - 5....Morehead - 10
B.Y.H.S. - 4....Reidsville - 5
B.Y.H.S. - 7....Morehead - 5
B.Y.H.S. - 4....Helena - 7

B.Y.H.S. - 16....South Granville - 2
B.Y.H.S. - 17....Reidsville - 1
B.Y.H.S. - 5....Madison - 1
B.Y.H.S. - 3....G.W. - 4
B.Y.H.S. - 2....Mt. Airy - 1
3A - Playoffs
B.Y.H.S. - 3....Guilford - 6

Buc's Pitching Staff



Delmas Chandler, Keith Brewer, Dicky Brackin

The B. Y. SLUGGERS & AVERAGES



Tommy Dalton — .297

Mickey Yeatts — .333

Randy Webb — .343

Danny Newcomb — .277

OUR DOUBLE-PLAY COMBINATIONS



Second Basemen: Tom Chandler and Ricky Markham



Shortstops: Garland Walker and Billy Hodges

The 1st and 3rd Sackers



First Basemen: Tom Allen, Leonard McFarling, and Darrell Williamson



Third Basemen: Tommy Dalton, Larry Moser, and James Wrenn

OUR CATCHERS & OUTFIELDERS



Catchers: Pete Boswell, Mickey Yeatts, Jimmy White



Outfielders: Randy Webb, Wayne Slaughter, Alvis McFarling, Danny Newcomb, Dan Pleasant

Our All-Conference Baseball Boys

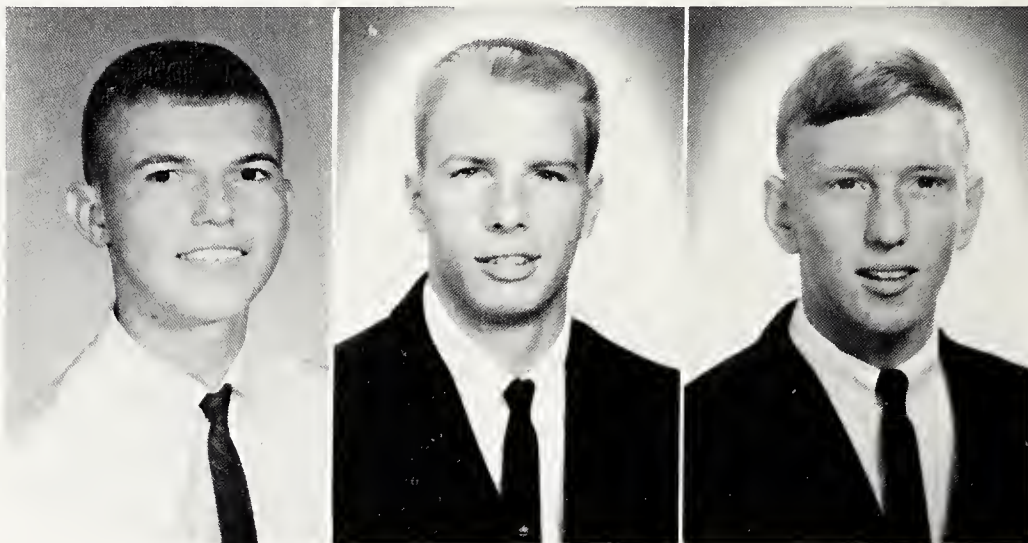

Randy Webb

Tommy Dalton

Keith Brewer

Track Team of '67



Row 1, left to right: Mike Gregory, Dwight Epperson, Sandy Warren, Mike Turner, Butch English, Robert Jones. Row 2: Dee Sykes, David Malone, Keith Kimbro, George Daniel, Jackie Burton, Steve Solomon. Row 3: Coach George Helton, Coach Lindsey Page.

VARSITY CHEERLEADERS



VICTORY . . .

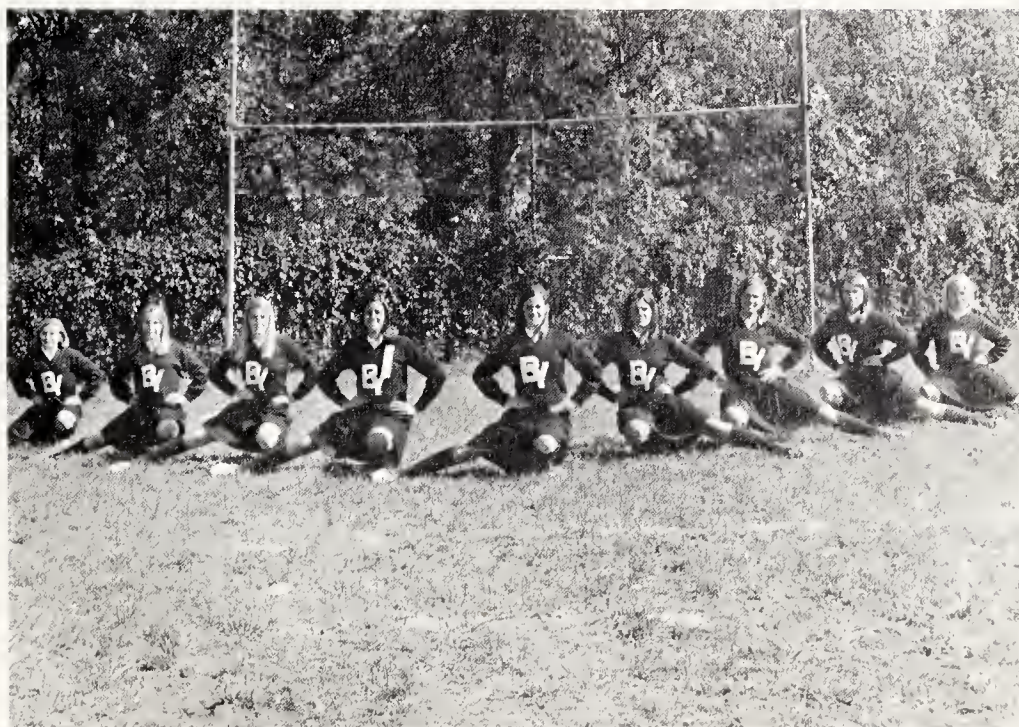

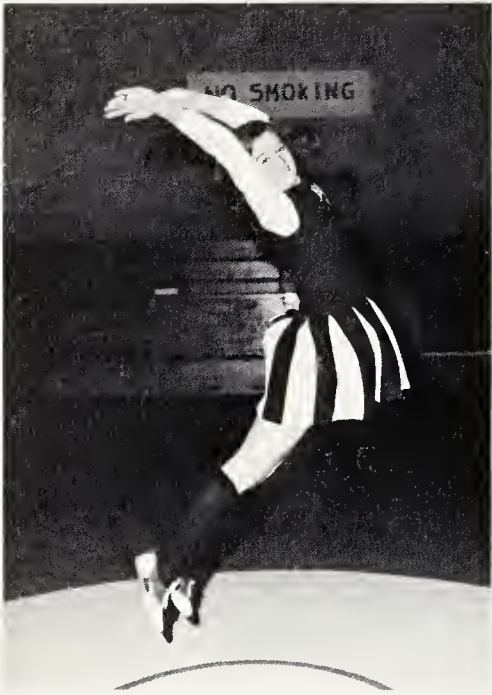

Frances Powell, Co-Captain



Betty Lou Pleasant, Captain



Carolee Scott

BUCANEERS ARE BEST!

Delores Duncan

Luna Pointer

June Butler



Let's Go



Gale Page



Yancey Moorefield



Betty Gay Murphy

J.V. CHEERLEADERS



Left to right: Kim Lunsford, Jewel Smith, Rosemary Garner—Captain, Bonnie Thaxton, Barbara White.

SENIOR DIRECTORY

JUDY KAY ADAMS

Bus Driver.

JIMMY DALE ADKINS

F.F.A. 1,2; Bus Driver 4.

CHARLES KENNETH ALDRIDGE

F.F.A. 1,2,3,4; Bus Driver 2,3,4; Track 2.

POLLY DELANDA ALDRIDGE

F.F.A. 3; F.H.A. 1,2,3.

THOMAS SCOTT ALLEN, JR.

J.V. Baseball 1; J.V. Basketball 2; Varsity Baseball 3; Bus Driver 3,4; Waiter at Jr.-Sr. 2.

MARK VINCENT ATWATER

J.V. Football 1; Varsity Football 2,3,4; Baseball 1; Track 2,3; Monogram Club 2,3,4, Vice-President 3, Secretary-Treasurer 4; Student Council 1; Class Vice-President 1; Superlative: Wittiest.

MARVIN BAILEY

F.F.A. 1,2,3,4.

BETTY LOU BELTON

F.H.A. 1; F.F.A. 3.

WILLIAM GARLAND BLACKARD

Bus Driver 3,4; F.F.A. 1,2,3,4; Chaplin 3, Treasurer 4.

WILLIAM LONNIE BOWES

French Club 3; Beta Club 3,4; Band 2,3,4; Annual Staff 4; Superlative: Most Talented 4.

TED DORSEY BRADNER

J.V. Basketball 1; Football 1,2,3; Track 1; Student Council 2,4; Student Body President 4; Annual Staff 4; Waiter at Jr.-Sr. 2; Superlative: Most Likely To Succeed 4; Rotary Boy of the Month 4.

CLAUDE KEITH BREWER

Football 1,2,3,4; Basketball 1; Baseball 1,2,3,4; Monogram Club 3,4; Student Council 2; Annual Staff 4; All-Conference Baseball Pitcher 3; Class President 2; Superlative: Neatest 4.

JAMES EARL BROOKS

I.V. 1; C.I. 3; Band 2,3,4; Track 4.

DONNA JANELL BUTLER

F.H.A. 1,4; Paper Staff 2,3,4; Reporter 3,4; Human Interest Editor 4; Journalism Club 2,3; F.T.A. 3,4; French Club 4; Social Committee Chairman.

HASELL ALLEN BYRD, JR.

F.F.A. 3; J.V. Basketball 1; Varsity Basketball 2,3.

OWEN DIANNE CAMPBELL

F.F.A. 3; Bus Driver 3,4.

ROGER SAMUEL CAMPBELL

Football 1,2,3,4; Baseball 1; Monogram Club 2,3,4; Secretary-Treasurer 3; Student Council 3; F.F.A. 4; Superlative: Biggest Flirt 4.

RAYMOND HENDERSON CARROLL, JR.

F.F.A. 1; Basketball 1,2; Bus Driver 3,4.

JACK A. CASSIDY

V.I.C.A. 4; N.C. V.I.C.A. 4; F.F.A. 1,2.

JOSEPH JULIAN CHANDLER

J.V. Football 1; Baseball 1,2,3,4; Bus Driver 3,4.

SENIOR DIRECTORY

RICKEY LEE CLAYTON

F.F.A. 1,2,3; Track 1,2.

DELORES ANN COBB

Paper Staff 3,4; Bus Driver 3,4; F.T.A. 4.

RONALD WAYNE COX

F.F.A. 1; Baseball 4.

BETTY GRAVES CRUMPTON

F.H.A. 1; F.F.A. 3; Spanish Club 4.

JOHN DILLARD CREWS

V.I.C.A. 3; N.C. V.I.C.A. 3.

LANNY THOMAS DANIELS

F.F.A. 3.

JACKIE WARREN DAVIS

Basketball 1,2,3; Track 1; F.F.A. 1,4.

THOMAS DIX

V.I.C.A. 3; N.C. V.I.C.A. 3.

MARY ELIZABETH DODSON

F.H.A. 1; Student Council 1,4; V.I.C.A. 4; N.C. V.I.C.A. 4, Vice-President; Superlative, Best-All-Around 4.

CHARLES RAY DURHAM

F.F.A. 1,2,3,4; Bus Driver 3,4.

LARRY EARL DURHAM

F.F.A. 1,2,3,4; Student Council 3.

JOAN MARIE EMERSON

F.F.A. 3; V.I.C.A. 4; N.C. V.I.C.A. 4; I.C.T. 4.

EARL WAYNE EPPERSON

F.F.A. 1; Band 2,3,4; Carpentry 3,4; V.I.C.A. 3,4; N.C. V.I.C.A. 3,4.

JANICE LEA FAIN

Student Council 2; F.F.A. 3; F.F.A. Court 3; Paper Staff 3,4; F.T.A. 4.

MARILYN ELAINE FOSTER

F.H.A. 1,2,4, Reporter 2; F.T.A. 3; Paper Staff 2,3,4, Sports Editor 3, Feature Editor 4; Quill and Scroll 3,4; Basketball 1,2,3,4; W.A.A. 2; Bus Driver 3,4.

SANDRA FAYE FUQUA

F.F.A. 3.

JULIA MARGIE FUQUA

TONY MICHAEL FUQUAY

F.F.A. 4; Baseball 1,2,3.

CLARENCE GARNER, JR.

Football 1,2,3,4, Captain 4; Track 1; Baseball 2; Monogram Club 3,4; Vice-President 4; Superlative: Friendliest; F.F.A. 3.

KENNETH WAYNE GARRISON

F.F.A. 1,2,3,4.

ROY LEE GARLDIN

Basketball 1,2,3,4; Baseball 1.

SUSAN MILLNER GRAHAM

ROXIE ANN GREEN

Paper Staff 2,3; Librarian Assistant 3.

GLENDA FAYE GREGORY

F.F.A. 3.

SENIOR DIRECTORY

PAULA JOAN GREGORY

F.H.A. 1,2,3; Paper Staff 3; V.I.C.A. 4, Secretary-Treasurer; N.C. V.I.C.A. 4.

JAMES HAROLD HAMLETT

V.I.C.A. 4; N.C. V.I.C.A. 4; Baseball 3; Bus Driver 3; F.F.A. 1,2.

SYLVIA MAE HAMLETT

F.F.A. 3.

JAMES LEE HARRELSON

Football 1; Track 1.

MARY LOUISE HIGHTOWER

Cheerleader 1; F.H.A. 1; Glee Club 1; F.F.A. 3; Bus Driver 4.

ZANNIE HUFFINES, JR.

F.F.A. 1,2,3,4, Secretary 3, Vice-President 4, Public Speaking 2,3, 4, Farm & Home Improvement Contest, Star Greenhand, State Farmer's Degree; Student Council 3; Class Officer, Vice-President 3; Waiter at Jr.-Sr. Prom; Bus Driver 3,4; Superlative: Most Dependable 4.

SHERRIAN LYNN HUGHES

F.H.A. 1,2,3,4, Secretary 4, Junior Degree 3, Chapter Degree 4; Paper Staff 1,2,3,4, Reporter 1,2, Humor Editor 3, Advertising, Circulation, and Distribution Editor 4; Quill and Scroll 3,4; Class Officer, Treasurer 3, Vice-President 4; Student Council 3,4; Office Assistant 3,4; Superlative: Most Dependable.

ELIZABETH RUTH HURDLE

F.H.A. 1; French Club 3,4, President 4.

PEGGY LANE IRBY

F.H.A. 1; Basketball 1; F.F.A. 3; Superlative: Best Personality.

DORIS VIRGINIA JONES

JUNIOR PAUL JONES

FRED WARREN KIMBRO

F.F.A. 1; V.I.C.A. 3,4; N.C. V.I.C.A. 3,4; Bus Driver 2,3,4.

RUBY MAE LEWIS

French Club 3,4.

DENNIS MORTON LUNSFORD

F.F.A. 1; Student Council 2.

DIXIE CAROL LUNSFORD

F.H.A. 1; J.V. Cheerleader 1; Basketball 2,3,4; Paper Staff 2; Bus Driver 3,4; French Club 3; Superlative: Most Athletic 4.

RICKY CALVIN MATKINS

J.V. Football 1; J.V. Basketball 1; Pep Band 4.

JAMES HOWARD MCGEE

F.F.A. 1,2,3,4.

JOHN WESLEY MCKINNEY

F.F.A. 2; Bus Driver 2.

PHYLLIS JEAN MEELER

F.H.A. 1.

LOU MILES

J.V. Football 1; Band 2,3,4; Pep Band 3,4.

DARNCE ELVIN MIMS

P.T.P.; V.I.C.A.; N.C. V.I.C.A.

YANCEY GWENDOLYN MOOREFIELD

Cheerleader 4; Paper Staff 4; F.H.A. 1,2,3, President 3; F.T.A. 4; French Club 4; J.V. Basketball 1; Homecoming Court 3,4; Superlative: Most Talented; Annual Staff 4; Jr.-Sr. Prom Waitress 2.

JO ANN MOSQUEDA

F.H.A. 1,2; F.F.A. 3.

BETTY GAY MURPHY

F.H.A. 1,2,3; F.T.A. 3,4; Cheerleader 4; French Club 4; Paper Staff 4; Candidate for Governor's School 3.

SENIOR DIRECTORY

PHILIP JULIAN MYERS

J.V. Football 1; J.V. Basketball 1; Varsity Basketball 3; Varsity Football 3; Monogram Club 3,4.

ESTHER ELIZABETH OAKES

Paper Staff 1,2,3,4; Junior Editor 3; Editor 4; Beta Club 3,4; Marshal 3; Office Assistant 4; Waitress at Jr.-Sr. 2; Class Secretary 3; Superlative: Most Intellectual 4.

ROXIE JENELLE OAKES

French Club 3,4.

LEON OAKLEY

F.F.A. 1,2.

BARBARA SUSAN PAGE

Beta Club 3,4; Treasurer 4; Paper Staff 2,3,4; Current Events Editor 3; Human Interest Editor 4; F.T.A. 3; French Club 4; Program Chairman 4; F.H.A. 2.

LENDA GALE PAGE

F.H.A. 1; Paper Staff 2; Cheerleader 3,4; French Club 3,4; F.T.A. 4; Treasurer 4; Candidate for F.F.A. Queen 3; Homecoming Court 3,4; Annual Staff 4; Feature Editor 4; Office Assistant 3,4.

VERLY DELOIS PASCHAL

F.H.A. 2; Paper Staff 4; Typist 4.

MICHAEL JOSEPH PHILLIPS

Band 2,3,4; Bus Driver 3,4; French Club 4.

BETTY LOU PLEASANT

Class Secretary 1; Student Council 1; F.H.A. 1,2; Parliamentarian 2; J.V. Cheerleader 1; Varsity Cheerleader 3,4; Captain 4; F.T.A. 3; Secretary 3; Paper Staff 3; Advertisement Manager 3; Beta Club 3,4; Marshal 3; Homecoming Court 3,4; Annual Staff 4; Sports Editor 4; Superlative: Most School Spirited 4.

DAN MILLER PLEASANT

J.V. Football 1; Varsity Football 2,3,4; Co-Captain 4; J.V. Basketball 1; Baseball 1,2,3,4; Class Vice-President 2; Vice-President of Student Council 4; Student Council 2,4; Monogram Club 2,3,4; President 4; Annual Staff 4; Sports Editor 4; Marshal 3; Superlative: Best All Around 4; Waiter for Jr.-Sr. Prom 2; Beta Club 3,4; President 4.

JULIA SUE PLEASANTS

Librarian 1; Manager of Girls Basketball Team 1; F.H.A. 3; French Club 4.

KATHRYN SUTTON PLUMB

Intramural Sports 1; French Club 3,4; Secretary 4.

LUNA ALLEN POINTER

Girls Basketball 1; F.H.A. 1,2,3; F.T.A. 3,4; Beta Club 3,4; Homecoming Court 3; Journalism Club 2,3,4; Humor Editor 2; Club and Class News 3; Photographer 4; Cheerleader 3,4; French Club 4; Waitress for Jr.-Sr. Prom 2.

ROBERT LEN POTEAT

Track 1; Beta Club 3,4; Annual Staff 3,4; Junior Editor 3; Co-Editor 4; Quill and Scroll 3,4; Bus Driver 3,4; Student Council 4; Class President 4; Superlative: Most Intellectual 4; French Club 3; Vice-President 3.

LINDA FAYE POTTER

F.H.A. 1,2,3; Historian 3; F.T.A. 4; French Club 4; Superlative: Neatest.

FRANCES CAROL POWELL

J.V. Cheerleader 1; Varsity Cheerleader 2,3,4; Co-Captain 4; W.A.A. 2; Homecoming Court 3,4; Homecoming Queen 4; F.F.A. Queen 4; French Club 4; F.H.A. 1,2,3; Secretary 3; F.T.A. 3,4; Vice-President 3; President 4; Paper Staff 2,4; Office Assistant 3,4.

EMILY CHRISTINE PRUITT

Cheerleader 1; Glee Club 1; F.H.A. 1.

CURTIS WAYNE PYRANT

F.F.A. 1,2,3,4; Bus Driver 3,4.

ADRIAN DONNELLE RAINEY

F.F.A. 1,3,4.

KEITH ALLEN REESE

F.F.A. 1; Band 2,3; Bus Driver 3; V.I.C.A. 4; N.C. V.I.C.A. 4.

JANICE JUANITA ROBERTS

Basketball 1,2,3,4; Library Assistant 4; Superlative: Biggest Flirt.

HARRY THOMAS ROBERTSON, III

V.I.C.A. 4; N.C. V.I.C.A. 4; F.F.A. 3; Track 1.

SENIOR DIRECTORY

ANITA GALE RUDD

F.H.A. 1; French Club 4.

HERBERT HARVEY RUDD, JR.

F.F.A. 1,4; Bus Driver 3,4.

EMILY JONES SCOTT

F.H.A. 1,2,3; Secretary 2, Vice-President 3; Journalism Club 2,3; Paper Staff 3; Literary Editor 3; Beta Club 3,4; Marshal 3; Waitress at Jr.-Sr. 2; Annual Staff 3,4; Junior Editor 3; Co-Editor 4; French Club 4; Superlative: Most Likely to Succeed 4; Basketball Statistician 3,4; Quill and Scroll.

DAVID BROWN SCRUGGS

F.F.A. 1,2,3,4; V.I.C.A. 4; N.C. V.I.C.A. 4.

CLEM BRYANT SHELTON, JR.

F.F.A. 1,2,3; Bus Driver 3,4.

NOVEL GRAY SHUFORD

F.H.A. 1,2.

DON WAYNE SLAUGHTER

Football 1,2,3,4; Baseball 1,2,3,4; Monogram Club 2,3,4; Student Council 3; F.F.A. 1,2,3,4; Reporter 3; Sentinel 4; Bus Driver 2,3,4.

BARBARA JEANETTE SMITH

F.H.A. 1; V.I.C.A. 4; N.C. V.I.C.A. 4.

HAROLD LEE SMITH

Baseball 2; Bus Driver 3,4.

JANE CAROL SMITH

F.H.A. 1,3,4; President 4; F.T.A. 4.

JIMMY FLOYD SMITH

J.V. Basketball 1,2; F.F.A. 3,4; Bus Driver 3,4.

WILLIAM OSMOND SMITH, III

Football 1,3,4; Basketball 1,2,3,4; Captain 4; Baseball 1; Track 3; Monogram Club 2,3,4; Class President 1; Student Council 1,2; Paper Staff 1.

ROBERT BRENT SOLOMAN

Bus Driver 3,4.

CAROL ANN SOMERS

Paper Staff 2,4; Human Interest Editor 4; F.T.A. 3,4; Student Council 4; Class Treasurer 4; Annual Staff 4; Secretary 4; Superlative: Friendliest 4.

MARY ANNE STAMPS

Basketball 1,2,3,4; W.A.A. 2.

PATRICIA KAREN STANFIELD

ROBERT BLANE STUMP

Band 2,3; F.F.A. 1; V.I.C.A. 4; N.C. V.I.C.A. 4.

MARY ELIZABETH TATE

Band 2,3,4; Pep Band 3,4.

JANET BERNICE TATUM

F.F.A.

JAMES MARTIN TAYLOR

F.F.A. 1,2,3; Too! Judging Contest 1; V.I.C.A. 4; N.C. V.I.C.A. 4; Reporter 4; French Club 4.

EDMUND DIXON THOMAS, JR.

Band 2,3,4; Bus Driver 2,3,4; French Club 4; F.T.A. 4.

JERRY WAYNE TURNER

J.V. Football 1.

SENIOR DIRECTORY

THOMAS EARL WATLINGTON, JR.

Football 1,3,4; Baseball 4; Monogram Club 3,4; Student Council 1.

DAVID EARL WATSON

F.F.A. 1,4; F.H.A. 3; Baseball 1.

LINDA CAROL WEADON

V.I.C.A. 4; N.C. V.I.C.A. 4; Basketball 1,2; Library Assistant 3; F.F.A. 3.

DAVID J. WELLS

V.I.C.A. 4; N.C. V.I.C.A. 4; F.F.A. 1,2,3.

LINDA SUE WILLIAMS

MERRY MAC GOSNEY WILLIS

Library Club 1, President 1; F.H.A. 1,2.

SANDRA JEANETTE WILSON

JOHN CLEVELAND WRENN, JR.

F.F.A. 1,4.

JACK H. YEATTS, JR.

F.F.A. 1,2,4; V.I.C.A. 3,4, President 4; Superlative: Best Personality.

MICHAEL WAYNE YEATTS

J.V. Football 1; Baseball 1,2,3,4; Monogram Club 3,4; Bus Driver 3; F.F.A. 1.

STEVEN B. WATKINS

Bus Driver 3,4; Band 2,3,4; Pep Band 4.

THOMAS NATHANIEL UNDERWOOD

Beta Club 3,4, Vice-President 4; French Club 4; J.V. Basketball 2; Band 2,3,4; Pep Band 3,4; Bus Driver 3,4.

MARCIA ANNE VERNON

F.H.A. 1; Library Club 2; Library Assistant 2; Journalism Club 2, 3,4; Treasure Chest 3,4, Feature Editor 3, Club & Class News Editor 4; Beta Club 3,4, Secretary 4; Marshal 3; Pep Club 1,2,3,4; Bus Driver 3,4.

BRENDA FAY WALKER

F.H.A. 1; J.V. Cheerleader 1; Varsity Cheerleader 2,3; W.A.A. 2; Substitute Bus Driver 2,3,4.

GARLAND WAYNE WALKER

F.F.A. 1,2,3,4, Vice-President 3, President 4; Monogram Club 2,3, 4; J.V. Football 1; Baseball 1,2,3,4; Basketball 1,2,3.

LINDA KAY WALKER

J.V. Cheerleader 1; F.H.A. 1; Varsity Cheerleader 2,3; W.A.A. 2; Substitute Bus Driver 2,3; Bus Driver 4; Class Secretary-Treasurer 2.

NORMA KAYE WALKER

F.H.A. 1,2,3; Library Assistant 1; F.T.A. 2,4; Paper Staff 4; Waitress at F.H.A. Banquet 3; Class Secretary 4; Student Council 4.

NELLIE KAYE WARD

Beta Club 3,4; F.T.A. 3,4; Treasure Chest Typist 3,4; Marshal 3; Annual Staff 4.

JOSEPH HARDY WARREN, JR.

Basketball 1,2,3,4, Co-Captain 3,4; Baseball 1; Track 3; F.F.A. 1; Monogram Club 3,4; Student Council 2,3; Treasurer 2; Class President 3; Substitute Bus Driver 2,3,4; Superlative: Most School Spirited.

JIMMIE CLAUDE ZIMMERMAN

F.F.A. 1,2,4; Library Club 2,3; Bus Driver 4; Seventy-First High School 1,2,3.



and in the
end she'll
stand ahead
of all the
rest . . .

all for our
team . . .



Changes from the past



Nancy G. Guthrie
U.N.C.-G.
BA in French
Second Semester
French Teacher

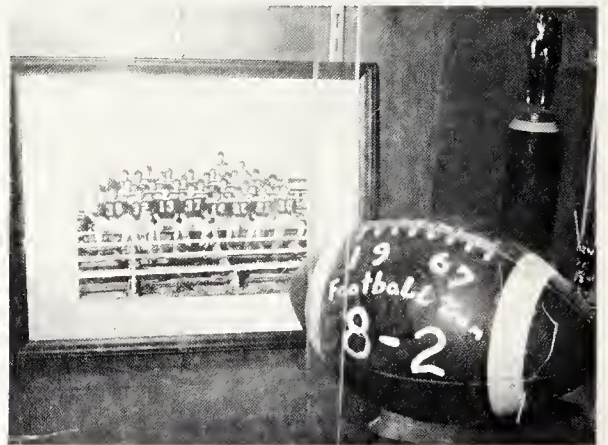

The biggest change—a winning season in football!

Patrons

Our deepest appreciation is expressed to the following for their generous contribution toward the publication of this our 1968 YAN-TAT. The Co-Editors and Staff thank you.

BAYNES STORE

J. E. Grubbs
Route 3
Burlington, North Carolina

HARRY E. BRAY INSURANCE & REALTY, INC.
Providence, North Carolina

CURTIS BRIGGS GENERAL MERCHANDISE
& ESSO PRODUCTS
Yanceyville, North Carolina

CASWELL MESSENGER
Yanceyville, North Carolina

COLE CHEVROLET COMPANY
Yanceyville, North Carolina

DANIEL PLUMBING COMPANY
Yanceyville, North Carolina

J. D. FOSTER
Nationwide Insurance Agent
Casville, North Carolina

GRAPHIC SYSTEMS
Yanceyville, North Carolina

GUNN APPLIANCE & FURNITURE COMPANY
Yanceyville, North Carolina

HANOVER MILLS, INC.
573 Broadway
New York, New York

HICKS INSURANCE AGENCY
Yanceyville, North Carolina

LEASBURG SERVICE STATION
Leslie Yeatts, Owner
Leasburg, North Carolina

McDOWELL'S STORE
Providence, North Carolina

MILDRED'S BEAUTY SHOP
Yanceyville, North Carolina

MILES-O-SUDS LAUNDRY
Milton, North Carolina

JIM MILLNER PLUMBING COMPANY
Providence, North Carolina

W. D. PLEASANT & COMPANY
Star Route 2
Yanceyville, North Carolina

BANK OF REIDSVILLE
Yanceyville, North Carolina

C. B. ROWLAND COMPANY,
NATIONWIDE INSURANCE
Yanceyville, North Carolina

ROYAL HOSIERY MILLS, INC.
Yanceyville, North Carolina

J. C. SMITH SERVICE STATION
Yanceyville Road
Danville, Virginia

A. D. SWANN TRUCKING COMPANY
Yanceyville, North Carolina

THOMAS OIL COMPANY
Yanceyville, North Carolina

TRIANGLE ADVERTISING, INC.
Roxboro, North Carolina

L. W. WALKER GROCERY
Route 1 Reidsville, North Carolina

W & W GROCERY
Yanceyville, North Carolina

YANCEYVILLE DRUG COMPANY, INC.
Yanceyville, North Carolina

In Conclusion

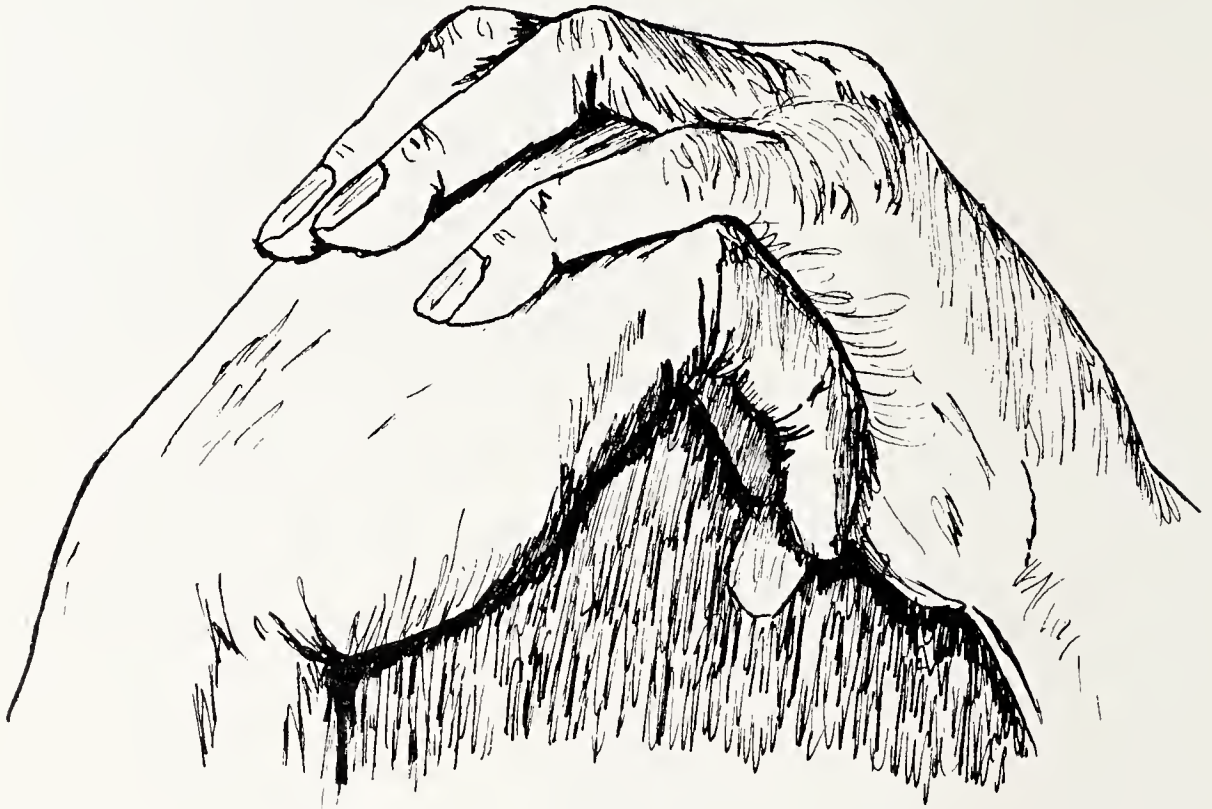

Another year has come and gone,
And with it joy and sorrow.
The many, many faces we have known
Will still be remembered in years of tomorrow.

But no other face than that of Bartlett Yancey
Could hold our love so well;
For we shall never, ever forsake thee,
Or let thy cherished image fail.

Though this year be finite for seniors,
And seem to freshmen as eternity's dawn,
The wonderful face of Bartlett Yancy—
It shall live on and on.

Gunn Memorial Public Library
Yanceyville, N. C. 27379





