

**DO NOT
REMOVE
FROM
LIBRARY**

1954

LE

Nancy G. Scott
1933-1934





Best of Luck
to a Drunkie
Willie

Don't get skinny Nancy. Best of Luck to a very
you wouldn't look right good friend. Remember
Milton McManley our little game each
afternoon after World
History.

Nancy Jo,
I will always
remember the trip
we took and I hope
all our future will
be as happy as it was.
Love ya!
Bernice W.

Hellie

Nancy Jo,
you are a swell girl
and have a swell per-
sonality. I always re-
member your remarks
in Biology and English.
Here is wishing you a
life of success and
happiness.

Always,
Linda
"Dunk"

Nancy Jo, really enjoyed
your little conference with
those about those "speaks"
and the World History class
with you. Good Luck!
"Doris"
Cook

Best of Luck, to
a nice girl
Don W.

Best of luck in
all of life's little
troubles. Eric
Burt

Best of luck to a
nice girl.
Loyal
Gilliam

Best of luck
to a sweet girl.
Linda

Best of luck
to
Fatem Butter
I'm wishing you
the best in every thing!
Fatty Pilly

I hope that you
will enjoy your
vacation - looking
forward to seeing you!

Best of luck
to you
- pity in
one who plays
at bidding!

[Faint, mostly illegible handwriting]

Best of Luck Pat.
John Bissin

Go.
Here's wishing the
best of luck to you.
Hope you have as
much fun as your
Junior year has.
I have had during
mine.
- Aunt
Barbara

Nancy
Best of luck
in the years
to come.

Ethel Anne R.

[Faint, mostly illegible handwriting]

MAY MEMORIAL LIBRARY
342 S. Spring Street
Burlington, NC 27215

Remember our and the three
 drink and think of how you used
 to drink. I think of how you ~~fanny~~
 Libbey + you try to get a man.
 But I boot one at any time before
 your ~~the~~ them

I have enjoyed
 going to school with
 you. I wish you things
 the best of every thing
 through out life.
 Susan

your
 vly

"Sometimes I
 wonder about
 you - but I guess
 no kidding & really O.K.
 are a real what
 kid!!"

Had Out
 Betty
 Good Luck

you are a cutie
 give a whole lot
 of love; remember the
 Billy Call and John
 we have had
 Colleen Brown

The Yello-Jak of 1954

Volume VI

Go
Best of Luck
to a very swell
person and may the
rest of your years be
as successful as the past.
A Friend
Billie Younger

Editor-in-Chief
Irma Walker

Business Manager
Billie Ann Younger

Gibsonville High School
Gibsonville, North Carolina

Annual Staff



Seated, left to right:

Glenda Foy Yow	Ad Collector
Mary Edno Apple	Circulation Manager
Billie Ann Younger	Business Manager
Irmo Walker	Editor-in-Chief
Peggie Whitaker	Typist
Marlene Friddle	Typist

Standing, left to right:

Tommie Reid	Art Editor
Don Dawson	Ad Collector
Robert Tickle	Advertising Manager
Gerold Wollace	Photographer
Glenn Smith	Ad Collector
Clyde Ingle	Associate Editor
Howard Roy	Ad Collector
Nancy Walker	Assistant Art Editor
Betsy Bronson	Proofreader
Susan Randolph	Ad Collector
Miss Estelle C. Brown	Faculty Advisor

Dedication



To show our appreciation for all that he has done to elevate the place of athletics in our school, to foster a better relationship between the school and the community, and to assist the students individually as well as collectively, we dedicate this, the sixth volume of the "Yell-O-Jock", to our beloved Coach, G. RAZ AUTRY.

Faculty

Estelle Brown

ESTELLE C. BROWN
French and English
Senior Class Sponsar
Annual Staff Advisor
French Club Sponsar



MARTIN C. FREEMAN
Principal

CATHERINE C. CHIFFELLE
English and Library
Sophomore Class Sponsar



FRANCES SESSIONS
Commercial Courses
Junior Class Sponsar
Paper Staff Advisor
Alpha Delta Sponsar

*Best of wishes to
one of my fine girls.
Have a happy career.
Agnes S. Freeman*

AGNES S. FREEMAN
History, Psychology,
and Mathematics
Sophomore Class Sponsar
Student Council Sponsar



Morris Brown



MORRIS C. BROWN
Science
Junior Class Sponsar
Science Club Sponsar

THEODORE BOWEN
Mathematics
Freshman Class Sponsar
Debating Club Sponsar

Ted Bowen



MABEL L. OWEN
Home Ecanomics
F.H.A. Sponsar
Freshman Class Sponsar

HARRY L. BOWLING
Trades and Industry
Annual Staff Advisor



G. RAZ AUTRY, JR.
Health and Physical
Education
Coach
Manogram Club Sponsar



James Danks
Assistant Coach
Eighth Grade



Edward Battoms
Piano

Grade School Faculty



Seated: Miss Aileen Pegg, Mrs. Eloise Tickle, Mrs. Ruby Wyrick, Mrs. Carolyn Harne, Miss Irma Dantzler, Mrs. Ireni Autry.
Standing: Mrs. Virginio Ferguson--Civics, Glee Club, Eighth Grade; Mrs. Lorene Bowen, Mrs. Lina Gowan, Mrs. Mabel Ponzer, Mrs. Agnes Walker, Mrs. Zano Whitesell, Mrs. Sallie J. Cheek, Mrs. Hattie Ledbetter.

Campus Scenes at G. H. S.

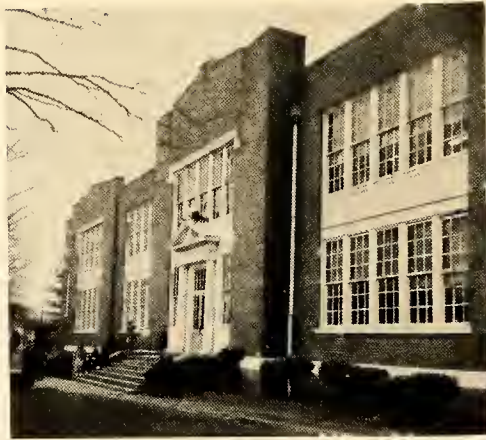

Administration Building



Home Economics Building



Gym Exterior



Football Field



Gym Interior

SUCCESS



Failure

S
U
C
C
E
S
S
F
A
I
L
U
R
E

With the Seniors



1. Love that man!
2. That's deluxe travel.
3. Return those bottles.
4. Go, cats, go!
5. The Bunny Hap?
6. That old gang of mine.
7. If Ott anly knew.
8. "A" English students.
9. "Typicol" classroom scene.
10. Where's oll the food?
11. Whom are y'all laaking for?
12. There's No Business Like Show Business.
13. The best mon wan.
14. A foithful fon.
15. Dig that crazy shirt.
16. That's our President.

Class History

We, the Seniors of '54, are at the top of the long ladder toward that great event, our graduation. Now realizing our school days are numbered we recall with fond memories all those things, both large and small, which have made our high school life so enjoyable. As we shall soon be the Alumni of Gibsonville High, we wish to share some of our memories of the days which seemed so many but were far too few.

In September, 1950, sixty-five excited and happy Freshmen entered high school. Under the guidance of Mr. Gerald D. James, our principal Mr. I. H. Vickery, Jr., and Mr. Glen Macy, our homeroom teachers, we quickly adjusted to the schedule. Class officers chosen in Mr. Macy's room were Robert Tickle, Glenn Smith, and Irma Walker and in Mr. Vickery's room were Peggy Geringer, Nancy Greeson, and Mary Edna Apple. Many of us took part in club activities and several of our classmates began their athletic careers, which will not soon be forgotten. The year seemed to pass slowly, but at last it was over. We were glad to have a summer vacation.

September, 1951, found forty-seven sophomores in the homerooms of Miss Doris Nance and Mr. Frank Randall. During the first days of school we chose as our class officers Glenn Smith, president; Robert Tickle, vice-president; Nancy Walker, secretary; and Raland Shepherd, treasurer. Members of our class joined in more activities and really became an outstanding part of our high school. We struggled through *Julius Caesar* determined to pass and most of us did, too. May finally rolled around, and we found that half of our high school days were over. We eagerly looked forward to September and our Junior year.

In September, 1952, forty-three noisy Juniors entered Miss Catherine Chiffelle's homeroom and found that we had a new principal, Mr. Martin C. Freeman. Class officers were Robert Tickle, president; Howard Ray, vice-president; Mary Edna Apple, secretary; and Susan Randolph, treasurer. During this exciting year one event followed another closely. Our Junior Play, "Lights Out," which we shall all long remember, was presented on December 5 and 6. Our ruby class rings, which we had waited for so long, arrived on March 30, 1953. Finally, on April 24, our last taken to the Seniors, the Junior-Senior Banquet, "Starlight," was given at the Mayfair Cafeteria in Greensboro. The days flew quickly, and before we realized it, one of the best years of our lives was gone.

September 10, 1953, found us forty-two gay and carefree Seniors. At last we were at the top. We were leaders in many activities, being led ourselves by Miss Estelle Brawn. Chosen to lead our class were Raland Shepherd, president; Susan Randolph, vice-president; Ann Ingle, secretary; and Billie Ann Younger, treasurer. The annual Staff was soon elected and began to work hard on one of the highlights of our Senior Year, the publication of the "Yell-O-Jak." Carolina blue and white were chosen as our class colors, the red rose as our class flower, and "Strive Forward to Seek the Best," as our motto. On November 11, Judy Schoolfield and Frankie Allred were chosen as our class mascots. We began to look forward to our Senior Play, the Junior-Senior Banquet, the Washington trip April 20-25, and finally our graduation on May 31.

Now that we shall soon be the Alumni, we realize as we take our opposite paths in life, that we shall miss the many good times we have had together, but we face the future with high hope and courage, believing that we shall be able to overcome all trials which are in our paths because we have built a firm foundation while at Gibsonville High. Now as we go out into the world we hope we shall be able to do justice to our fine school and that someday you will be able to point to us, the graduate of '54, and say, "I knew them when . . ."

MARY EDNA APPLE
Class Historian

Senior Class Officers



Ann Ingle, Secretary; Billie Ann Yaunger, Treasurer; Susan Randolph, Vice-President; Raland Shepherd, President.

MOTTO

"Strive forward to seek the best."

COLORS

Caralina Blue and White

Mascots

FLOWER
Red Rase



Frankie Allred - Judy Schaalfield



BOBBY BENNETT

Glee Club 1; Basketball 1; Marshal 3,
Baseball 2.



MARY EDNA APPLE

Glee Club 1,2,3, Secretary; F.H.
A. 1, Historian, Treasurer 2; Class
Secretary and Treasurer 1; Class
Secretary 3; Alpha Delta 4; French
Club 3; Beta Club 3,4, President;
Commencement Marshal 3; Black
and Gold Staff 3,4; Junior Play 3;
Superlative 4; Basketball 1,4; Yell-
O-Jack 4; Class Historian 4; Stu-
dent Council Vice-President 4.



BETSY BRANSON

Transfer 2; Glee Club 2,3; Debat-
ing Club 2,3,4; Sec. Debating Club
3; Black and Gold Staff 3; Basket-
ball Mgr. 3; Junior Play 3; Marshal
3; Managram Club 4; Annual Staff 4.



CLARA BROWN

F.H.A. 1; Glee Club 1,2,3; Beta
Club 2,3,4, Marshal 3.



PAUL DEAN BUTLER

Glee Club 1; Junior Play 3; Mana-
gram Club 2,3,4; Football 2,3,4;
Basketball 1,2,3,4; Baseball 2,3;
French Club 3,4.

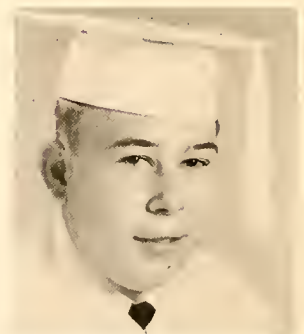

DOUGLAS CHRISMAN

Baseball 2.

Seniors



NANCY DALTON

F. H. A. 1; Basketball 1; Softball 2;
Glee Club 1, 2, 3, 4; Superlative 4;
Alpha Delta 4.

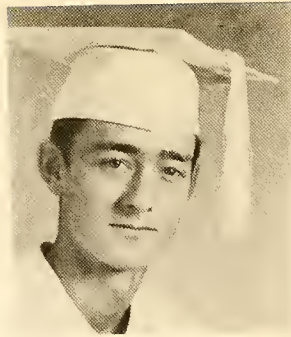

FRED COOK



DON DAWSON

Football 1; Basketball 1, 2, 3, 4; Ba-
ball 1, 2, 3, 4; Monogram Club 2,
4; Yell-O-Jak Staff 4; Superlat-
4.



ELIZABETH DUNN

Beta Club 2, 3, 4; Softball 2, 3; Alpha
Delta 4; Junior Play Business Man-
ager.



MARY LOIS DOWD

F. H. A. 1; Alpha Delta 4; Junior
Play Assistant Manager.



MARLENE FRIDDLE

Glee Club 1, 2, 3; F. H. A.
President; Alpha Delta 4;
Play; Annual Staff 4; Paper St



PEGGY GERRINGER

Class President 1; F.H.A. 1,2; Student Council 1; Alpha Delta 4, President; Play Marshal 3; Homecoming Queen 1.



BUDDY GERRINGER

4-H Club 1,2; Band 1; Football 2, 3, 4; Basketball 2, 3, 4; Monogram Club 3,4.



BOBBY GREESON

Captain of School Patrol 1, 2, 3; Basketball 1; Junior Play.



ANN INGLE

Glee Club 1,2; Basketball 1; Chief Marshal; Junior Play 3; Secretary of Senior Class; Superlative 4; Librarian 3,4; Glee Club; Marshal 2.



MARY JARRETT

F.H.A. 1,2; Basketball 1,2; Alpha Delta 4.



DONALD JOHNSON

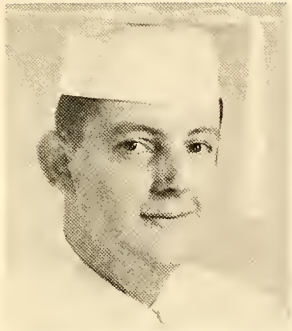

JOHN O'BRIANT

Football 1,2,3,4; 4-H Club 1,2,3, President; Science Club; Monogram Club 2,3,4; Baseball 2; French Club 3,4; Debating Club 3; Bus Driver 3,4; Junior Play; Superlative 4.



CATHERINE McDANIEL

Basketball 1,2,3; Junior Play; Alpha Delta; Annual Staff; Monogram Club.



SUSAN RANDOLPH

Glee Club 1,2,3; Cheerleader 1; Basketball 2,3,4; Majorette 2; Junior Play Monogram Club 3; Debating Club 1; Alpha Delta Vice-President Class 4; Treasurer Superlative 4; Cheerleader Club Annual Staff 4; Paper Staff 4; Librarian 3,4.

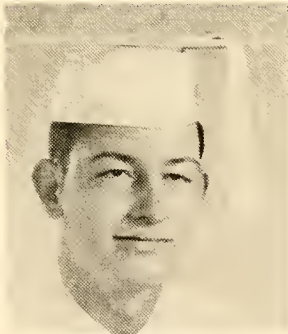

TOMMIE REID

Basketball 1,2,3,4; Annual Staff 4; Baseball 4; Junior Play; Football 1.



HOWARD RAY

Glee Club 1,2,3,4, Vice-President 3; Vice-President Junior Class; Junior Play; 4-H Club 1,2,3,4, President 1,4; Vice-President 3; Baseball 1,2,3,4; Basketball 1,2,3,4; Football 1,2,3,4; French Club 3,4, President 4, Vice-President 3; Student Council 4; Science Club 2; Yell-O-Jok Staff 4; Lib. 3; Superlative 4; Sub. Bus Driver 3,4.



BETTY RIGGINS
Alpha Delta 4.



FRANK SHEPHERD

4-H Club 1,2,3; Sub. Bus Driver 1;
Bus Driver 2,3,4.



PEGGY RIGGINS

Superlative 4; Alpha Delta 4.



ROLAND SHEPHERD

Football 1,2,3,4; Basketball 1,2;
Baseball 1,2,3,4; Monogram Club 2,
3,4; Glee Club 1,2,3,4, President
3; President of Class 4; Student
Council 4; May Court 1.



NANCY SPENCE

Glee Club 1,2; F.H.A. 1,2,3; Beta
Club 2,3,4; Junior Play; Softball
Alpha Delta 4; Marshal 3; 4-H
Club 1,2.



GLENN SMITH

Football 1,2,4; Basketball 1; Asst.
Bus Driver 2,3; Yell-O-Jak Staff 4;
Monogram Club 2,4; Glee Club 1;
Superlative 4.



BILL TALLEY



RACHEL THOMAS
Glee Club 2,3; Junior Play Pramp-
ter; Alpha Delta 4.



LARRY THOMAS
Glee Club 1,2,3,4; Sub. Bus Driver
3,4.

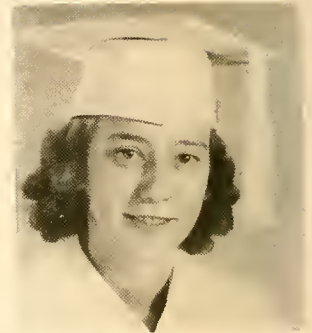

JANIE TICKLE
Alpha Delto 4; Prophet 4; Superla-
tive 4.

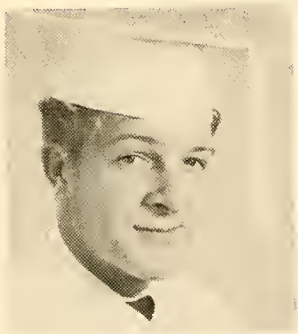

GERALD WALLACE
Football 1,2,3; Basketboll 2,3; Base-
ball 2,3; Glee Club 2,3,4; Pota-
graphy Club 1; Annual Staff 4; Mano-
gram Club 2,3,4; Superlative 4.



ROBERT TICKLE
Class President 1,3, Vice-President
2; Student Council Rep. 1,3, Presi-
dent 4; Football 1,2,3,4; Basketball
2,3,4; Manogram Club 2,3,4; May
Court 2; Bus Driver Asst. 2, 3, 4;
Baseball 3,4; Juniar Ploy; Superlo-
tive.



IRMA WALKER
Glee Club 1, 2, 3, 4; Band 1,2,
Student Council 1,2,4, Treasurer
2; Beta Club 2,3,4, Vice-Preside
3, Secretary 4; Basketball 2,3,
Chief Marshal; Cammencement
French Club 3,4; Alpha Delto Vice
President 4; Cheerleader Club
Sec. and Treas. 1; Superlative
Yell-O-Jak Stoff 3, 4; Associa
Editor 3, Editar 4; Black and Ge
1,2,3,4; Deboting Club 1.



BOBBY WEBSTER

ty Patral 1; Managram 2,3,4;
ball 2,3,4; Basketball 3,4.



NANCY WALKER

May Court 1; Student Council 3,4,
Secretary 3; Black and Gald Staff
3,4, Editar 4; Annual Staff 4; Jun-
iar Play; Managram Club 2, 3, 4;
Cheerleader 1,2,3,4, Chief 4; Bas-
ketball 2,3,4; Saftball 2,3,4; Glee
Club 1, 2, 3, Secretary 2, Vice-
President 3; Alpha Delta 4, Secre-
tary; Class Secretary 2; Librarian 3.



WILLIAM WELCH



BILLIE ANN YOUNGER

Glee Club 1,2,3; F.H.A. 1, Secre-
tary 2; Mary Court 2; Homecoming
Queen 4; Juniar Varsity Basketball
1; Harvest Queen 4; Juniar Play;
Marshal 3; Alpha Delta 4; Yell-O-
Jak Staff; Class Treasurer 4; Super-
lative 4; Class Testatar 4.



FLOYD YOUNGER

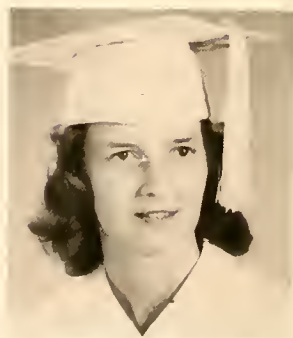

GLENDAY FAY YOW

Basketball 1,2,3,4; Managram 3,4;
F.H.A. 1,2; May Court 2; Juniar
Play; 4-H Club 1; Glee Club 1,2,
3,4; Majarette 3; Alpha Delta 4;
Annual Staff 4.

Last Will and Testament

STATE OF NORTH CAROLINA
GUILFORD COUNTY
CITY OF GIBSONVILLE
GIBSONVILLE HIGH SCHOOL

We, the Superior Seniors of 1954, in bringing our four years of fun and frolic to a close, wish to leave our most desirable habits, traits, and possessions to those who deserve such recognition. We hereby make public our last will and testament.

ARTICLE I TO THE FACULTY

Item I—To our principal, Mr. Freeman, we leave the trials and tribulations of next year's Senior Class.

Item II—To Mr. Bawling, we leave our congratulations and securing such a charming wife and a new home.

Item III—To Miss Brawn, our homeroom teacher and sponsor, we leave our troubles getting the annual staff together in future years.

Item IV—To Miss Chiffelle, we leave our sincere thanks for the badly-needed help she gave us throughout our high school years.

Item V—To Mrs. Freeman, we bequeath our life histories in hopes that she won't worry too much over us.

Item VI—To Miss Sessams, we leave all broken typewriters and last shorthand books.

Item VII—To Mrs. Owens, we bequeath a new class of freshmen to help clean up the Home Economics Building in future years.

Item VIII—To Mr. Bawen, we bequeath a new arrangement for his desks; one on top of another.

Item IX—To Mr. Autry, we leave our congratulations for such a successful sports year.

Item X—To Mr. Brawn, we leave the dancing ability we didn't have.

ARTICLE II TO THE CLASSES

Item I—To the incoming Senior Class we leave the feeling of superiority that goes along with being a senior.

Item II—To the incoming Junior Class, we leave the pleasant dreams of class rings and the Junior Play.

Item III—To the incoming Sophomore Class, we leave the study halls you'll acquire in hopes you'll make better use of them than we did.

Item IV—To the incoming Freshman Class, we leave all the fun that is yet to come throughout their high school days.

ARTICLE III TO THE INDIVIDUALS

Item I—I, Raland Shepherd, bequeath my laughing ability to Clyde Ingle.

Item II—I, Nancy Walker, leave all of my man trouble to Mary Lou Wyrick.

Item III—I, Paul Dean Butler, bequeath my love of French to Elmer Hall and Carl Welch.

Item IV—I, Ann Ingle, leave my ability to go steady and have troubles to Deanna Lewis.

Item V—I, Mary Lais Dawd, bequeath my flirty, rolling eyes to Margaret Wright and Frances Hawkins.

Item VI—I, Clara Brawn, leave my studious ways to Patricia McKinney.

Item VII—I, William Welch, bequeath my ability to fail English to Bobby Ferguson.

Item VIII—I, Mary Edna Apple, leave my troubles with black Chevralets to Sarah Westmareland.

Item IX—We, Peggy Gerringer and Peggy Riggins, leave our friendliness and ability to get along with people to Hilda Lawe.

Item X—I, Susan Randolph, bequeath my ability to get along with that certain bay to Faye Young.

Item XI—I, Bill Talley, leave my seat in typing class to W. C. Miles, provided that he can keep his feet on the floor.

Item XII—I, Mary Jarrett, bequeath my love for square dancing to Patsy Tate.

Item XIII—I, Buddy Gerringer, leave my beautiful red hair to Bill Hendricks and Weldon Sands.

Item XIV—I, Irma Walker, bequeath Ben Franklin Stare to Faye Waynick (with pleasure). Keep the counters clean, Faye!

XV—I, Babby Greesan, leave my ability to study hard and to bum cigarettes to Weldon Salaman.

XVI—I, Janie Tickle, bequeath my ability to stay out of trouble to Caralyn McDaniel.

Item XVII—I, Donald Jahnsan, leave my shyness to Billy Greesan.

Item XVIII—I, Nancy Spence, leave to Priscilla Johnson, all my Ossippee and Manticella bay friends with the fervent hope that she'll be able to "catch" and hang on to one of them.

Item XIX—I, Tommie Reid, bequeath my tallness to Jake Helms.

Item XX—I, Fred Cook, leave my pleasant dreams to George Davis.

Item XXI—I, Nancy Dalton, leave my ability to sing in the evenings at Liberty Mill to Barbara Englebright.

Item XXII—I, Gerald Wallace, leave my ability to be late and my love of rabbit hunting to Keith Dennis.

Item XXIII—I, Glenda Yaw, bequeath my ability to get into trouble with other girls over their boy friends to Patsy Butler.

XXIV—I, Floyd Younger, leave my ability to make millions of dollars at Liberty Mill to Bill Draper

Item XXV—I, Glenn Smith, leave my ability to be an time at school every morning to Gene Janes.

Item XXVI—I, Marlene Friddle, bequeath my happy-ga-lucky ways to Glenda Shepherd.

Item XXVII—I, Don Dawson, leave my miles of cuteness to Jimmy Summers.

Item XXVIII—I, Catherine McDaniel, bequeath my tallness and quietness to Peggy Smithey.

Item XXIX—I, Larry Thomas, leave my naturally-curly black hair to Claude Lawe.

Item XXX—I, Betsy Bransan, leave my love of the bays to Georgia Younger.

Item XXXI—I, Howard Ray, leave my ability to play basketball to Richard Whitesell.

Item XXXII—I, Billie Ann Younger, bequeath my love of going steady with one of Uncle Sam's bays to Nancy Murph.

Item XXXIII—I, Frank Shepherd, leave my school bus and its troubles to Hal Hintan.

Item XXIV—I, Elizabeth Dunn, leave my happy smiles to Madeline Tickle and Betty Hallaway.

Item XXXV—I, Betty Riggins, bequeath my shy and quiet ways to Mary Low Brawn and Dezree Thampsan.

Item XXXVI—I, Bobby Bennett, leave my ability to stay out of trouble to Bill Wilson.

Item XXXVII—I, Rachel Thomas, bequeath my quiet ways to Sarah Bradsher.

Item XXXVIII—I, Babby Webster, leave my football ability to Q. L. Little.

Item XXXIX—We, John O'Briant and Douglas Chrisman bequeath our "pleasing plumpness" to Dan Allen and Howard Little.

Written, signed, sealed, and delivered this, the first day of January, anno domini, one thousand nine hundred and fifty-four.

Witnesses: Estelle C. Brown

Harry L. Bawling

Testator: BILLIE ANN YOUNGER

Superlatives



BEST LOOKING
Roland Shepherd, Billie Younger



MOST POPULAR
Nancy Walker, Robert Tickle



MOST TALENTED
John O'Brient, Nancy Dalton



MOST ATHLETIC
Howard Ray, Catherine McDaniel

Superlatives



BEST DANCERS
Suson Randolph, Gerald Walloce



MOST DEPENDABLE
Irma Walker, Dean Butler



BEST DRESSED
Mary Edna Apple, Don Dowson



MOST ARTISTIC
Billie Younger, Tommie Reid

Superlatives



CUTEST
Peggy Riggins, Glenn Smith



QUIETEST
Don Dawson, Janie Tickle



BEST ALL-AROUND
Roland Shepherd, Ann Ingle



WITTIEST
Irma Walker, Paul D. Butler

Superlatives



BIGGEST FLIRT
Nancy Walker, Gerald Wallace



BEST PERSONALITY
Robert Tickle, Billie Younger



FRIENDLIEST
Peggy Geringer, Bill Talley



MOST LIKELY TO SUCCEED
Mary E. Apple, Donald Johnson

Class Prophecy

Time surely has passed since I graduated from high school. Here it is 1964 and in my lovely home I am about to entertain the 1954 graduates.

I wonder who will be the first of my 41 classmates to arrive. Oh! Oh! I hear a car driving up so I guess I had better let my first guest in.

Geepers! Are we starting a nursery here? Why, here are Susan, Ann, Lois, Peggy, Clara, Nancy D. and Rachel with their progeny. Their time is well taken up. I wonder how Ann has time to keep up with her work as a beautician.

Here come our very efficient secretaries: Nancy, Betsy, Catherine and Mary Edna. Betsy is combining two careers—that of housewife and secretary.

It's nice that Bill, an expert mechanic, came along with Glenda, Marlene, and Mary for their talents lie in the field of beauty rather than in that of machinery. They do excellent work on one's hair and face in their modern shops on Times Square in New York City.

Here making their appearance are the three buddies: John, a chemist at Johns Hopkins Hospital, Paul Dean, head coach at East Carolina College; Robert, the successful lawyer who has just won a highly publicized murder case.

Well, what have we here: I believe the whole armed service has moved in. Here are Billie Ann, an ex-wave, who was married in '57, Buddy, Bobby G. of the U. S. Navy, Larry, Donald, William, and Floyd of the U. S. Army, and Bobby Webster of the Air Force.

Now entering are Frank, who has become one of our most properous farmers; Fred, now an employee at Western Electric and Douglas, a clerk with the Southern Railway.

Now arriving is Roland, pastor of the First Christian Church, accompanied by our business men, Howard, business administrator of Hillside Bray Company and Bobby, a contractor of J. O. Boyards Company.

Here are the two quiet buddies, Don, still popping corn, and Glenn, a crime investigator.

Rushing in last is Nancy S. lab. technician at Alamance General Hospital.

Thanks to Elizabeth, an expert florist, and Artist Tommy, our decorations are complete.

Since disc jockey Irma is helping with the entertainment and Peggy and Betty, the owners of the chain of Good Foods Restaurants, have charge of the refreshments, our reunion should be a great success.

JUNIOR Class



Class Officers



Glenda Shepherd, Secretary; George Davis, Vice-President; Clyde Ingle, President; Elmer Hall, Treasurer.



Don Allen
Sarah Bradsher



Mildred Bolen
Mary Lou Brown

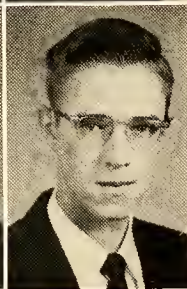

Alvis Cheek
George Davis

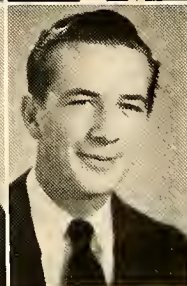

Keith Dennis
Billy Draper

Barbara Englebright
Bobby Ferguson



Billy Greeson
Elmer Hall



Frances Hawkins
Jake Helms



Bill Hendricks
Curtis Hinton





Hal Hinton

Betty Holloway



Clyde Ingle

Priscilla Jahnsan

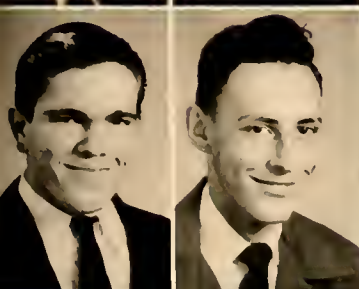

Gene Jones

Elmer Knab

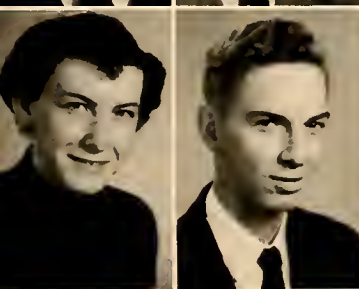

Deanna Lewis

Howard Little

Q. L. Little

Claude Lawe

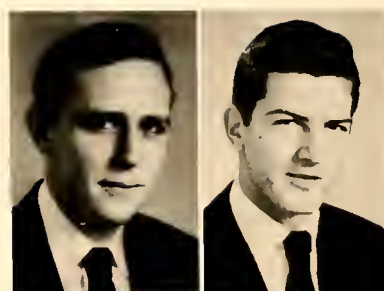

Hilda Lawe

Caralyn McDaniel



Patricia McKinney

W. C. Miles



Nancy Murph

Glenda Shepherd



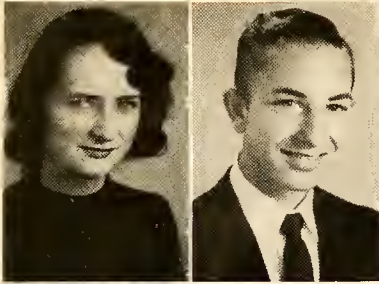

Peggy Smithey
Weldan Solamon

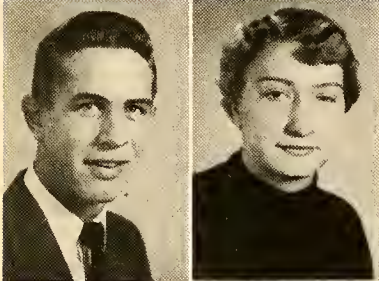

Jimmy Summers
Patsy Tate

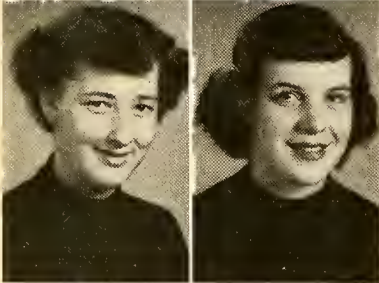

Dezree Thompson
Madeline Tickle

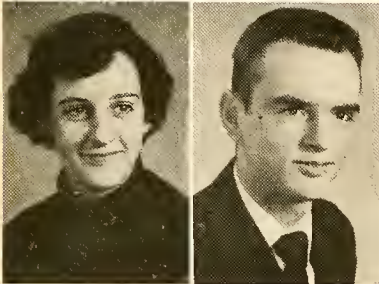

Faye Waynick
Carl Welch

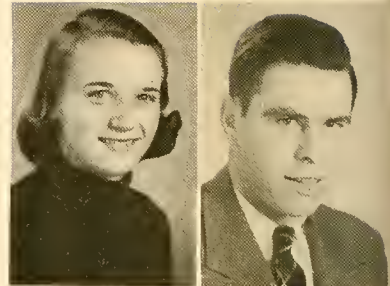

Sarah Westmoreland
Richard Whitesell



Billy Wilson
Margaret Wright



Mary Lau Wyrick
Faye Young



Georgia Younger
Weldan Sands
(not pictured)

Sophomore Class



Class Officers



Tommie Greeson, Vice-President; Lyndon Smith, Secretary; Linda Cates, President; Peggie Riley, Historian; Nellie Thomas, Treasurer.

Eleanor Allen



Nancy Andrews

Vance Apple



Betty Jo Barber

Ruth Ann Bateman



Gary Beckom

Kenny Beckom

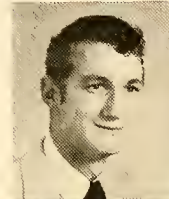

Don Blalock

Nancy Jo Boone



Don Bradsher

Sally Jo Brown



Etta Burke

Shirley Byrd

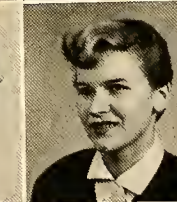

Linda Cates

Jerry Clark



Babby Conklin

Annie Craven



John Creasy

Robert Donks



Doris Dovenport



Lloyd Gilliom



Lyndo Greeson



Sylvio Greeson



Tommy Greeson



Dovid Hinton



Potricia Hudgins



Donold Ingle



Joe Ingle



William Ingle



Clorice Johnson



Mary Johnson



Edna Jo Kivett



Ino Ruth Ledbetter



Milton McMurtrey



Elsie Miles



Horvey Miles



Barbara Pegram



Judy Paylor



Peggy Riley



Gary Scoggins



Richard Shockley



Leon Smith



Lyndon Smith



Helen Jo Sockwell



Garland Steele



Betty Tickle



Paul Thomas

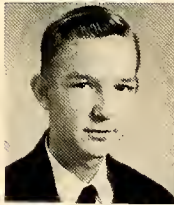

Howard Tysor



Carl Whitesell

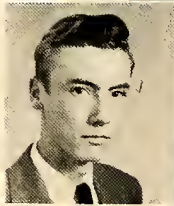

Frank Whitesell



Bernice Wicker



Georgia Wilson

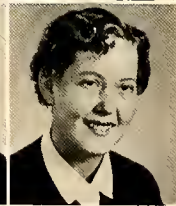

Ann Younger



Lloyd Younger



FRESHMAN

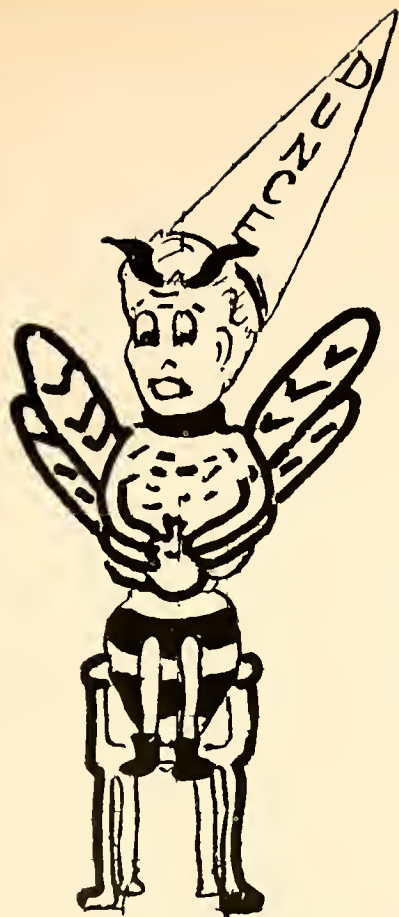

CLASS

Class Officers



Sylvia Bayliff, Vice-Secretary; Linda Ingle, Secretary; Wayne Allen, President; Carl Gerring, Vice-President; Mitcheal Childress, Treasurer.

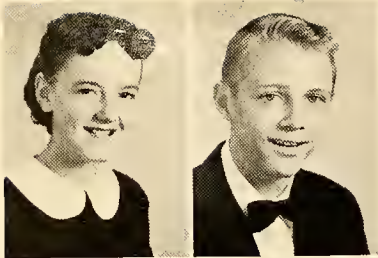

Faye Alcan
Wayne Allen

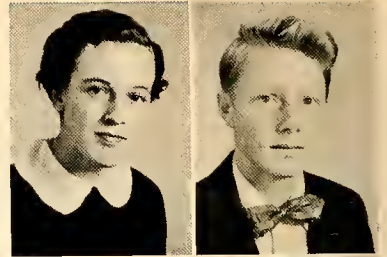

Shirley Drewery
Joe Edwards



Judy Amick
Barbara Apple

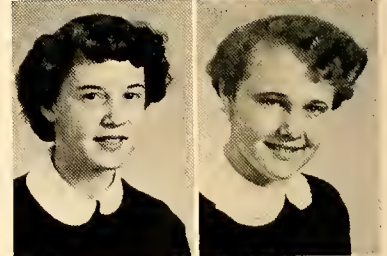

Louise Fay
Jeanette Foster

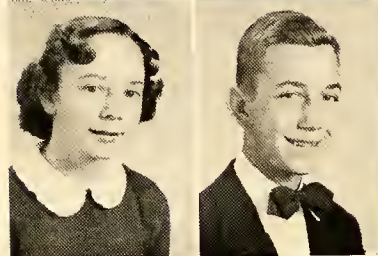

Betty Apple
John Baldwin

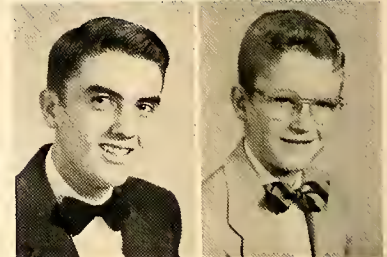

Carl Gerring
Carl Goswick

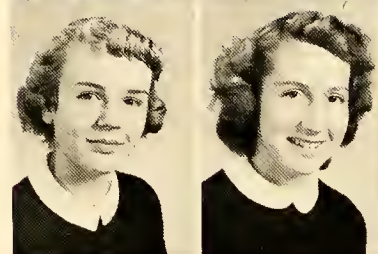

Dalphine Barnette
Sylvia Bayliff



Delores Grayson
Shirley Greeson

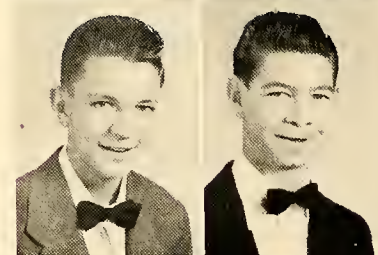

Jim Bradsher
David Brown

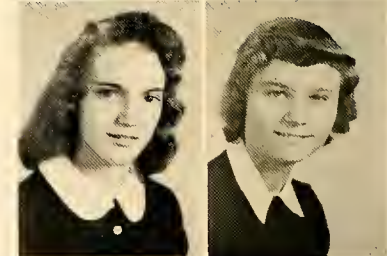

Nancy Henry
Ethel Hardy

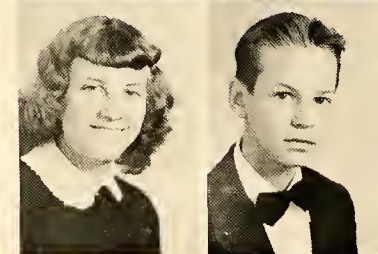

Pauline Brown
Mitcheal Childress

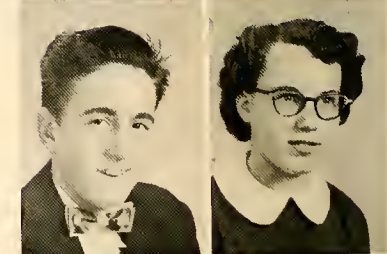

Paul Hardy
Janice Helms



Louise Doby
Eddie Draper

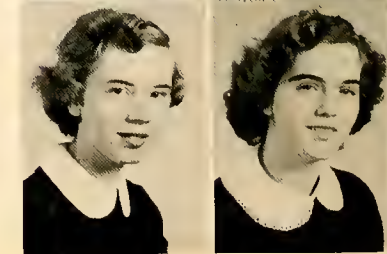

Joan Hinton
Sue Hinton

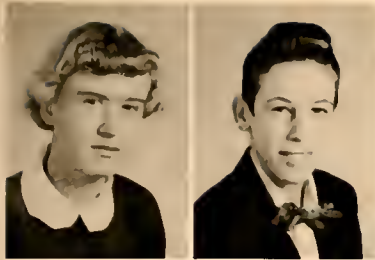

Ola Mae Hopkins
Alton Huffman

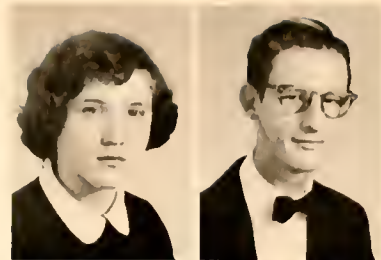

Barbara Reavis
David Reid

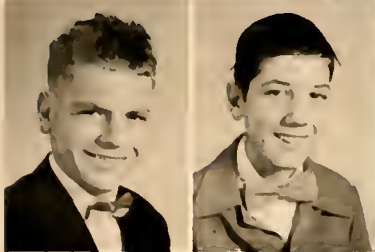

John Huggins
Raymond Jobe

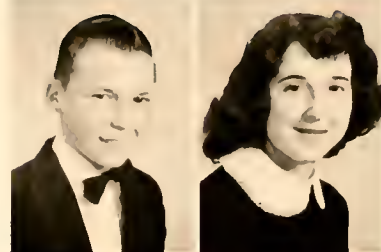

Harold Riley
Ollie Smith



Barbara Ingle
Deanna Ingle

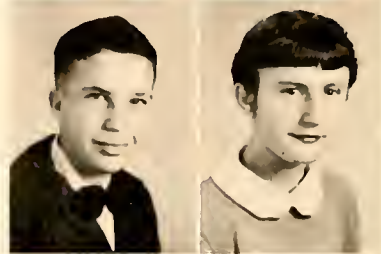

Robert Spence
Danna Lou Terry



Linda Ingle
Glenda Isley



Helen Thomas
Nancy Tucker

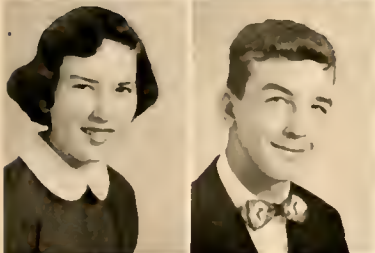

Aezelia Mann
James Mansfield



Wayne Wagoner
Linda Waynick

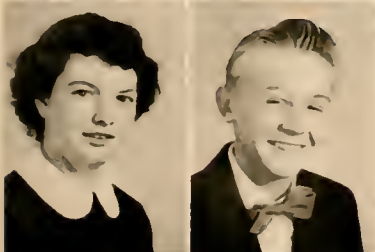

Jeanette May
Jimmie May



Frank Whitesell
Faye Nell Wilder

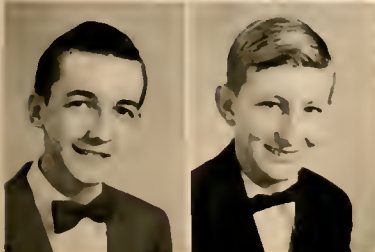

Clegg Maye
Tommie Randolph



Frances Wimbish
Jimmie Yaunger

School Secretary



Mrs. Dwight Moize

Cafeteria Workers



Mrs. Esquirdo Waynick, Mrs. Cleo Patton, Mrs. Douglas Rauston, Mrs. Margaret Dennis, Mrs. Ruby Morton, Cafeteria Manager.



ACTIVITIES

[Faint, illegible handwritten text]

Student Council



Seated, left to right: Carl Welch, Robert Tickle, Mary Edna Apple, Llyad Gilliam.
Standing: Irma Walker, Nancy Walker, Linda Cates, Clyde Ingle, Howard Ray, Raland Shepherd, Wayne Allen, Mrs. Freeman, Advisor.

Beta Club



Seated, left to right: Irma Walker, Hilda Lawe, Mary Edna Apple, Elmer Hall.
Standing: Mr. Freeman, Advisor, Patsy Tate, Sarah Westmareland, Deanna Lewis, Mary Lau Wyrick, Georgia Younger, Clyde Ingle. Not Pictured: Clara Brawn, Nancy Spence, Elizabeth Dunn.

Black and Gold



SEATED, left to right: Hilda Lawe, Faye Wynick, Mary Lau Wyrick, Nancy Walker, Marlene Friddle, Susan Randolph. STANDING: Nancy Ja Boane, Patsy Tate, Peggy Riley, Mary Edna Apple, Patricia McKinney, Deanna Lewis, Georgia Younger, Sarah Westmoreland, Caralyn McDaniel, Barbara Englebright, Advisar, Frances Sessam, Bernice Wicker, Etta Burke, Irma Walker, Ruth Ann Bateman, Linda Cates, Clyde Ingle, Q. L. Little, Elmer Hall, Carl Welch.

Debating Club



SEATED, left to right: Patsy Butler, Barbara Englebright, Elmer Hall, Linda Cates, Betsy Bransan, Frances Hawkins. STANDING: Bernice Wicker, Nancy Ja Boane, Carl Welch, Tammy Greensan, Jerry Clark, Margaret Wright, Mr. Bowen, Advisar.

French Club



SEATED, left to right: Irmo Wolker, Soroh Westmoreland, Carl Welch, Georgia Younger, Miss Brown, Advisor; Howard Ray, Hildo Lowe, Deonna Lewis, Patsy Ann Tate, Barbara Englebright. STANDING: Glenda Shepherd, Priscillo Johnson, Elmer Hall, Jimmy Summers, Paul Dean Butler.

Science Club



Kivette, Andrews, Greesan, Sharp, Miles, Greeson, Steele, Scoggins, Ingle, Conklin, Brown, Advisor; Brown, Reid, Apple, Shockley, Hinton, Clark, Shepherd, O'Briant, Boane, Wicker, Greeson, Gilliam, McMurtrey, Creasy, Whitesell, Blalock, Smith, Wilson, Ingle, Smith, Little, Welch.

F. H. A.



Ingle, Haney, Daby, Wicker, Miles, Apple, Thomas, Barber, Greesan, Bryd, Wilson, Davenport, Sharp, Tickle, Pegram, Helms, Amick, Greeson, Faster, Waynick, Bayliff, McKinney, Englebright, Riley, Sockwell, Greesan, Brawn, Hinton, Owen, Sponsor; Hapkins, Miles, Fay, McDaniel, Wilder, Kivett, Andrews, Bateman, Shepherd, Paylar, Ingle, Hudgins, Isley, Brown, May, Ingle, Alcon, Tickle, Brown, Bradsher, Ring.

Alpha Delta



SEATED, left to right: Elizabeth Dunn, Nancy Spence, Mary Jarrett, Susan Randolph, Peggy Riggins, Catherine McDaniel, Irma Walker, Peggy Whitaker, Nancy Walker, Marlene Friddle, Mary Edna Apple, Clara Brawn. STANDING: Glenda Fay Yow, Billie Ann Younger, Rachel Thamas, Nancy Daltan, Janie Tickle, Betty Riggins, Frances Sessams, Advisar.

Glee Club



FIRST ROW: Westmoreland, Greeson, Wicker, Drewerey, Ledbetter, Brown, Summers, Ingle, Yow, Allen, Thomas, Amick, Alcon, Apple, Honey. SECOND ROW: Smith, Helms, Johnson, Thomos, Lowe, Lewis, Wyrick, Oliver, Hudgins, Miles, Tickle, Shorp, Apple, Riley, Ferguson. THIRD ROW: Shepherd, Thomas, Whitesell, Hall, Walker, Hopkins, Foy, Shepherd, Kivett, Younger, Isley, Barber, Burke, Ingle, May. FOURTH ROW: Roy, Greeson, Wollace, Bateman, Cates, Howkins, Byrd, Wilder, Foster, Sockwell, Johnson, Dolton, Waynick, Bayliff, Terry.

Bus Drivers



Left to right: Hal Hinton, John O'Briant, Frank Shepherd, Alvis Cheek, Claude Lowe.

G. H. S. Royalty



HOMECOMING QUEEN
Billie Ann Younger



HARVEST KING AND QUEEN
William Ingle, Billie Ann Younger

MISS GIBSONVILLE HIGH SCHOOL, 1953
Edna Curtis



All in A Day



STUDIES

French Class



TRANSPORTATION

"The Blue Goose"

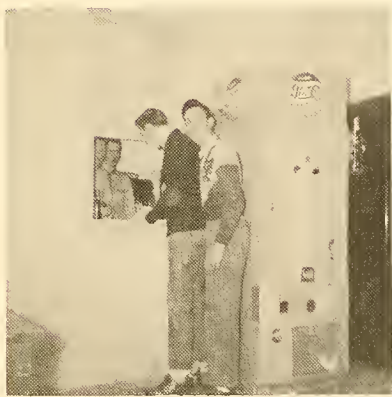

BREAK

Line-up!

BASKETBALL PRACTICE

Come clean, girls.



LUNCH

Anything for a picture.

EXTRA-CURRICULAR ACTIVITIES

Senior Party





A
T
H
L
E
T
I
C
S

Monogram Club



FIRST ROW: Smith, Dawson, Wallace, Gilliam, McMurty, Roy, O'Briant, Shepherd,
SECOND ROW: Tate, Westmoreland, Yow, Smith, Blalock, Wilson, Little, Allen, Ingle,
Webster. THIRD ROW: McDaniel, Butler, Allen, Jones, Dennis, Summers, Gerringe,
Tickle, Ingle. FOURTH ROW: Woynick, Rondolph, Miles, Wolker, Wyrick, Holl,
Whitesell, Gerringe, Raz Autry, Advisor.

Cheerleaders



Tommy Greeson, Faye Young, Faye Waynick, Elmer Hall, Mary Lou Wyrick, Hildo
Lowe, Eleanor Allen, Chief: Nancy Wolker; Sarah Westmoreland.

Football Team



FIRST ROW: Riley, Daltan, Ingle, Whitsett, Tickle, Miles, Ingle, Jones, Gerringer, Webster, Shepherd, Ray, Whitesell, Smith, O'Briant, Mansfield, Younger, Stallings.
SECOND ROW: Danks, Bawen, Wilson, Summers, Gilliam, Gerringer, Dennis, Butler, Little, McMurtrey, Allen, Smith, Allen, Blalock, Steele, Whitesell, Raz Autry, Coach.

Co-Captains



Paul Dean Butler, Glenn Smith, Bobby Webster.



W. Ingle
End



O'Briant
Tackle



Shepherd
Guord



Dennis
Center



Webster
Guard



R. Whitesell
Tackle

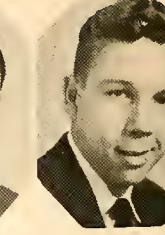

Miles
End



Ray
Quarterback



Smith
Halfback



Tickle
Fullback



Butler
Halfback

Offense

Schedule 1953-54

Gibsonville 6	Staneville 13
Gibsonville 6	Allen Jay 20
Gibsonville 19	Liberty 0
Gibsonville 13	Altamahaw-Ossipee 6
Gibsonville 13	Pleasant Garden 0
Gibsonville 13	Guilford 13
Gibsonville 57	Sandy Ridge 6
Gibsonville 19	Sumner 20
Gibsonville 6	Alexander Wilson 31

The 1953-54 Football Season had a 4-4-1 record.



Wilson
End



C. Ingle
Tackle



B. Gerringer
Guard



Little
Guard



Jones
Tackle



Ferguson
End



J. Whitesell
Linebacker



C. Gerringer
Linebacker



D. Allen
Halfback



Summers
Halfback



Allen
Safety

Defense

Our defense turned in a fine job for G. H. S. this year. To our offense we give due credit, but the team's fine defensive work was responsible for its fine record.

Although our opponents averaged two touchdowns a game, the defense held, many times near the end zone.

Our offense rolled up 153 points compared to 109 points for our opponents. We should have had a better record, but tough breaks cost us three ball games.



Glendo Fay Yow
Forward



Nancy Walker
Forward



Mary Lou Wyrick
Forward



Faye Young
Forward



Hildo Lowe
Forward



Irma Walker
Forward



Susan Randolph
Guard



Foye Waynick
Guard



Soroh Westmoreland
Guord

Girls' Basketball Team



Mary Edna Apple, Suson Rondolph, Mary Lou Wyrick, Georgia Wilson, Doris Davenport, Faye Woynick, Foye Young, Helen Jo Sockwell, Ruth Ann Bateman, Irma Walker, Carolyn McDaniel, Glenda Fay Yow, Nancy Walker, Hildo Lowe, Sorah Westmoreland. Manogers: Foye Alcon, Janice Helms, Coach: Raz Autry.

Mary Edna Apple
Guord

Ruth Ann Bateman
Guard

Carolyn McDaniel
Guard

Helen Ja Sockwell
Guard

Lindo Ingle
Forward

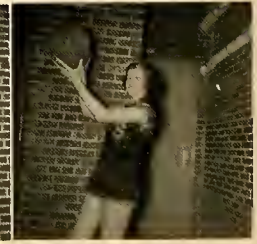
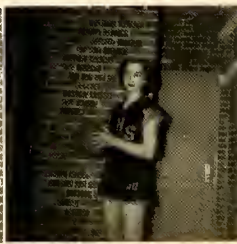



Howard Roy-F.
Senior



Tommie Reid-C.
Senior



Buddy Gerringer-F.
Senior



*Boys'
Basketball
Team*

First row: C. Gerringer, Miles, Reid, W. Ingle, Roy.
Second row: Coach Raz Autry, Butler, Clark, C. Ingle, Dowson,
Shockley.
Third row: Manoger Spence, Tickle, B. Gerringer, Allen, Blolock,
Manoger Riley.

"Red" Butler-G.
Senior

Robert Tickle-G.
Senior

Don Dowson-G.
Senior



Sports in Action

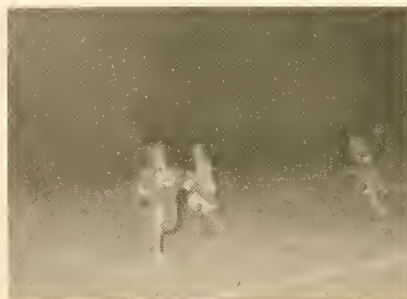
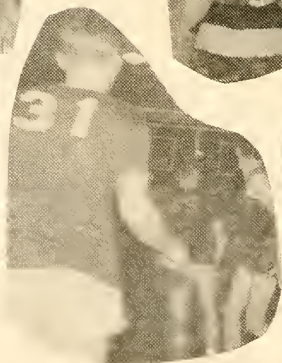
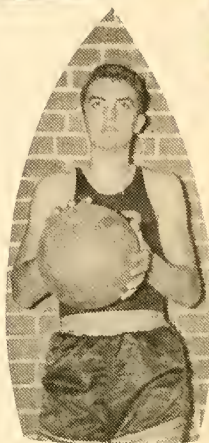
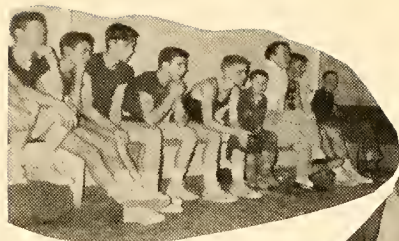



UNIVERSITY OF CALIFORNIA





CONE MILLS CORPORATION

MINNEOLA PLANT

GIBSONVILLE, NORTH CAROLINA

LIBERTY HOSIERY MILLS, INC.

FULL FASHIONED HOSIERY
LIBERTY, NORTH CAROLINA
AND
GIBSONVILLE, NORTH CAROLINA
NEW YORK SALES OFFICE
EMPIRE STATE BUILDING
NEW YORK 1, N. Y.
LONGACRE 31555

ALAMANCE LAUNDRY AND DRY CLEANERS

" WE DO IT BETTER "

PHONES 6-6381-2-3
565 SOUTH MAIN STREET
BURLINGTON, N. C.

A FRIEND

WISHES
GOOD LUCK
TO THE
SENIOR CLASS
OF
NINETEEN HUNDRED
AND
FIFTY FOUR



ONE OF NORTH CAROLINA'S FINEST DAIRY PLANTS

GUILFORD DAIRY COOPERATIVE

OWNED AND OPERATED BY LOCAL DAIRYMEN

W. MARKET ST.

GREENSBORO, N. C.

BURKE'S DEPARTMENT STORE

"GIVE US THE OPPORTUNITY TO SERVE YOU."



"WE CLEAN 'EM CLEAN"

SERVICE CLEANERS

PHONE 3381

MAIN STREET

EDWARDS GROCERY

FANCY GROCERIES

AND

FRESH MEATS

"WELCOME TO OUR STORE"
PHONE 2331

THE BANK OF GIBSONVILLE

MEMBER OF THE
FEDERAL DEPOSIT INSURANCE CORP.
DEPOSITS INSURED UP TO \$10,000

FEATURING SNAPPY,

MADE TO ORDER CLOTHING
FOR STUDENTS SINCE 1914

T. N. BOONE TAILORS

BURLINGTON

RHEA'S FLOWER SHOP

FLORAL DESIGNS

OUR SPECIALTIES
DISH GARDEN PLANTS
POTTED PLANTS PERENNIALS

PHONE
GIBSONVILLE 3021
WHITSETT, N. C.

COMPLIMENTS

OF

MONOGRAM CLUB

PAYLOR TAXI

FOR PROMPT, COURTEOUS SERVICE
ON CALL DAY AND NIGHT
PHONE 2201

DIAL 4941

LAUGHLIN'S FLORIST

"FLOWERS FOR ALL OCCASIONS"
WE DELIVER

WAYNICK INSURANCE AGENCY

"WE SELL PROTECTION
AND
GIVE SERVICE,"

INSURANCE OF ALL KINDS

REAL ESTATE AND RENTAL

PAUL D. WAYNICK, OWNER

GIBSONVILLE, N. C.

PHONE 3521

GIBSONVILLE FOOD CENTER

PHONE 3811

FRESH FRUITS AND VEGETABLES

MEATS

GROCERIES

GIBSONVILLE DRUG COMPANY

PRESCRIPTION

HEADQUARTERS

PHONE 4161

FOUNTAIN SERVICE



**WESTERN AUTO ASSOCIATE
STORE**

HEADQUARTERS FOR

AUTO PARTS, ACCESSORIES
AT LOWER MONEY SAVING PRICES
HOME OWNED AND OPERATED BY
THOMAS H. COBLE

GIBSONVILLE, N. C.
PHONE 3401

COMPLIMENTS

OF

RALPH HUEY

BOONE FURNITURE STORE

"COMPLETE HOME FURNISHING"

GENERAL ELECTRIC APPLIANCES
TILE AND LINOLEUM

DIAL 3001

WADES JEWELERS

BULOVA, ELGIN, HAMILTON
KEEPSAKE DIAMONDS
JEWELRY

GIBSONVILLE, N. C.
PHONE 4261

COMPLIMENTS OF

W. GLENN LEWIS, M. D.

GIBSONVILLE, N. C.

COMPLIMENTS

OF

SARA'S BEAUTY SHOP

DIAL 3661

CITY TAXI

RAIN OR SHINE
WE'RE ON TIME!

DIAL 3211

HOUSE ELECTRIC CO.

EXPERT RADIO
AND
TELEVISION REPAIR

PHONE 3481

ENGINEERED
PLASTICS INCORPORATED
GIBSONVILLE
NORTH CAROLINA

COMPLIMENTS
OF
SUPERIOR STONE
COMPANY

INSURANCE

FIRE-ACCIDENT-LIABILITY-AUTOMOBILE
BE SURE YOU ARE FULLY PROTECTED.

WE WILL BE GLAD TO GIVE YOU FULL
INFORMATION

CALL TELEPHONE NO. 2281
GIBSONVILLE NORTH CAROLINA

Gibsonville Development Co.

MORE BOUNCE TO THE OUNCE



GREENSBORO
N. C.

PHONE
23461

DIAL 4552

WHITESELL FUEL SERVICE

DEALER IN

COAL

FUEL OIL

GIBSONVILLE, N. C.

COMPLIMENTS OF

**THE
STUDENT COUNCIL**

COMPLIMENTS OF

GOLDMAN'S

"LATEST IN SMART SHOES"

106 E. FRONT ST.

BURLINGTON, NORTH CAROLINA

**BALDWIN - GARRETT
COMPANY, INC.**

INTERNATIONAL HARVESTER
REFRIGERATION & FARM MACHINERY
MYERS WATER SYSTEMS

1011-1015 SOUTH ELM STREET
GREENSBORO, N. C.

P. O. BOX 2967

PHONE 4-6343

BOONE SODA SHOP

PHONE 3561

BUS STATION GRILL

PHONE 3501

"WHERE FRIENDS MEET TO EAT"

COMPLIMENTS OF

**BURLINGTON SPORTING
GOODS**

BEST WISHES TO

THE SENIOR CLASS OF '54

-COMPLIMENTS-

GAY THEATRE

"WHERE MOVIES ARE
BETTER THAN EVER"

PHONE 3251

THE DAILY TIMES - NEWS

PUBLISHED EVERY AFTERNOON
EXCEPT SUNDAY
BY THE TIMES-NEWS PUBLISHING CO., INC.
"ALAMANCE COUNTY'S
ONLY
DAILY NEWSPAPER"

BURLINGTON, N. C.

BEN FRANKLIN STORE

"THE CHILDREN'S FRIEND"

SOUTH SIDE BARBER SHOP

"FOR FRIENDLY
AND
COURTEOUS SERVICE"

SMITH STREET

INGLE'S VARIETY STORE

WHITSETT, N. C.

"VISIT US SOON"



GIBSONVILLE CHAPTER
OF THE
NATIONAL BETA CLUB



CITY CAFE

"WE SPECIALIZE IN FOODS
OF ALL KINDS"

PHONE 3721



GET THE BEST--

GET SEALTEST!

I'm very
 glad to see
 you in the
 "past year"
 "Librarians"
 Love
 Sally

From one
 Devil to another -
 It has been
 a few all
 of these years -
 down a little
 those boys -
 Remember all
 times at the
 best wishes in
 future -
 those good
 men men -
 those good
 boys -
 Mrs. G. L. Landon
 Longman

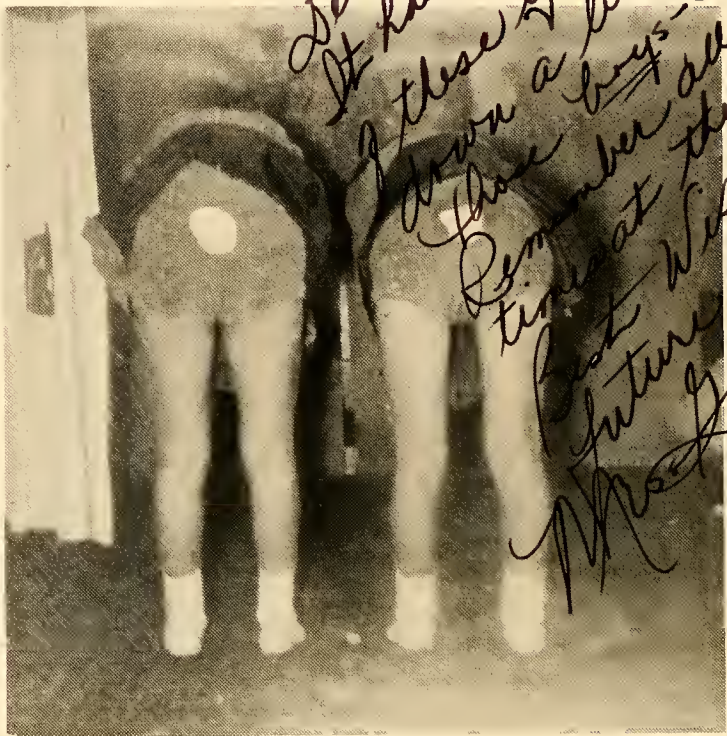

The End

it's a **FACT!**

*Good luck always, mostly -
Love, d. Chidens
may 1954*

*The cloud in sin
Hath made the wind
to blow your skirts up high
and the Lord was just
to blow in the bad men eyes
"Back"*

As you turn these pages today, or on some tomorrow, you will re-live the wonderful times you had "back in the good ole' days" at your Alma Mater. With the passing of years this annual will become a priceless treasure-train to whisk you back along memory lane to rejoin your old friends and re-visit familiar places.

As we at USECO turn these pages, we see the America of tomorrow. The farmers, the lawyers, the doctors, and the many trades and professions are so ably represented within these pages. We are honored to have played a part in recording this pictorial history of your 1954 school days . . .
. . . and THAT'S A FACT!



UNIVERSITY SUPPLY and EQUIPMENT CO.

6001 East Rosedale



Fort Worth, Texas

Jo, I've really enjoyed being
your classmate and
best of all being your
friend. You're a real
sweet girl. I want
to wish you and
(—) the best of
everything and I hope
you'll always be as
happy as Albert and
I are.
Lots of love, best of luck!
your friend,
Elaine

your friend always

Albert

Nancy,
you have been
a good student so
far as your behavior
is concerned. I need
your interest in school work
to increase
Mr. Brown

Jo, Be good & Careful too -
wags

Jo, May you always
have the best of luck in
everything you do, especially
a friend,
Clarice

Best of Luck to
a swell girl
Richard Young

Best of Luck to
one of the best
Biology students
I know of. Luck
in every
thing you attempt.

A friend,
Ann Younger

The Dummies
will never
die
Ha! Ha!
Lizzie

Nancy Jo,
I've enjoyed going
to school with you. We've
had a lot of fun.
"Good Luck" and take
good care of yourself.
A friend,
Ruth Ann

(This Page reserved for lists,
Snakes etc ----!)

From soft
Good Luck
Wilderwild

This

TO QUEM YUM FROM SUIK

may the ^{FT}
²⁰
^{2/7}

Johnny Wilder

next time I see

you out hitchhiking
rides I be glad

to pick you up. Ha-ha
lots of luck to a swell
girl. a friend always
Robert Deak

backcom

Franny

my friend

has always been

more good, with

to H. My

Roger

So, there is so much good and had
to say about you that it would take
a volume to put it in. I have
worked with you; spruced or blue-groed
around with you and boy I can still
feel the results. My famous words
to you and me are "I think that I
shall never see an English notebook
made with so much glee"

Remember me forever and always
as a fellow set, junk, friend, etc.

I am Honored God bless

"CR"

Love,
Libby

Wishing you luck
always
Raymond

John Robert
Vance King

To: Don't forget the preparation
of "English Math Books" (- cont. -)



To: Don't forget the preparation
of "English Math Books":
Crackers & eggs. Moonlight & Babbling
Brooks. as well as Suzie =
or old "E.P.I." or "Four Peaks Inc"

Sidney Dawson

When you get
married and
live in a hut
don't forget to
see me a nut.

Good Luck
Betty Overman

in the future, I'll always
remember the times I've had
fun with you. I'll be glad to
see you at my home.

Sam

... you can do
all these things under
the sun you will catch
a man who your eye
done. (P...)

Go take a hour
write on the subject
page, out dependent
with not. list of such
the good old gal
Hello!

"My Name Sam
can't do it for a damn!"

"Pat"

Nancy go,
Here's wishing you
all the luck in the
world. ~~Remember~~ Remember
those old days in "Boonies
Soda Shop."

A friend always
and Good Luck.

Lynne

Go, you're just plain
shut! But maybe
you'll get that
special someone
in time.

Just me,
Clare B. Skill

Famous words
Hand! Hand!
Dam! Water flow up
at the Best Station!
Stiff necks needed!





