

YELLO JAK
O



For Reference

Not to be taken

from this library

1956

LLE

LOCAL
HISTORY



Etta Burke

MAY MEMORIAL LIBRARY
342 S. Spring Street
Burlington, NC 27215

Good Luck to a
nice girl, always
Willie

Etta,
I don't why you
was crying at the
Dr. Dr. but I have a
pretty good idea "as you
should be as some of yourself"
Etta I really wish you the
best of luck in the future you
get what it takes to be a success.

Always,
"Pookie"
"Shoe"
Richard Shockley

Etta,
Stay out of
closets and always
tie your ear down
when you park it. Best
of luck for ever.
(John)

Etta,
You have put out some
real good papers this year.
Congratulations. You're the type
of person that everyone likes
to know. Always keep your
sweet personality.
Always -
Lydia B.

Etta

"Kore's saying hello and
wishing you the best of
everything." "you still can't
make me mad."

your classmate

For Peter Jannett

Etta,

You have really been
a swell girl throughout
your high school career.
Best of luck in everything
because you really deserve it.

Always,

Etta,

David H.

You are someone I
have really enjoyed
going to school with.
You, Judy, and I have
had many good times
which I hope you
won't forget. Always
stay the same sweet girl
you are now and I am
sure you will be
successful. Be seeing
you at W.C.

Be good,
Clarice



presenting...

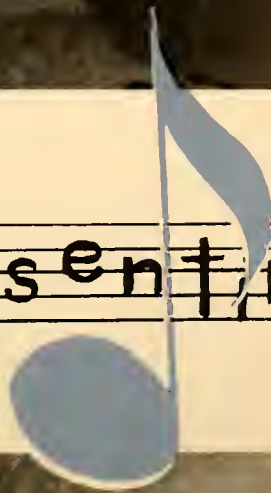

"Without A Song"

THE

Editor-in-Chief.....Nancy Andrews

Associate Editor.....Peggy Riley

Business Manager...Lynda Greeson



1956 YELL-O-JAK

PUBLISHED BY THE SENIORS OF
GIBSONVILLE HIGH SCHOOL
GIBSONVILLE, NORTH CAROLINA



Foreword

Music means happiness, and because we want our 55-56 Yell-O-Jak to make everyone happy, we are presenting this year's events in a musical manner.

We realize all too well that life is a serious business, but, as for now, we are going to abandon all care and store between the covers of this book those treasured memories of our early youth.

We shall show you how approximately 200 students can work, study, and play together toward different goals, yet live in an atmosphere of mutual respect and harmony.

All of this we do in a gay and happy mood, so that in the years to come you may glance through this Yell-O-Jak and close it softly with a gleam in your eye, a smile on your lips, and a song in your heart.



Contents

ADMINISTRATION

CLASSES

ACTIVITIES

FEATURES

SPORTS

To Our Parents

When all our other debts are paid,
Our greatest debt will still be due
For sacrifices you have made
And cares that we have brought to you.

We have been slow to understand
The patience and the love and pride
With which for our sake you have planned,
Your own ambitions put aside.

When others have withheld from us
The praise that we have longed to hear
You, Dad and Mam, have been generous
And glad to speak the word of cheer.

With eager efforts you have sought
To smooth our paths and make them fair;
Unselfishly expecting naught
In payment for your tender care.

We have been slow to learn, but now,
With recollections that are sweet,
We weave a laurel for your brow
And lay our tribute at your feet.



Sincerely



Mr. Walters
PRINCIPAL

MRS. THELMA MOIZE MR. H. C. WALTERS
Secretary Principal



THEODORE BOWEN
Atlantic Christian, A.B.
Math, Psychology



ISAAC W. BRAXTON
Elon College, A.B.
Social Studies



HARRY L. BOWLING
State, M.S.
Industrial Arts

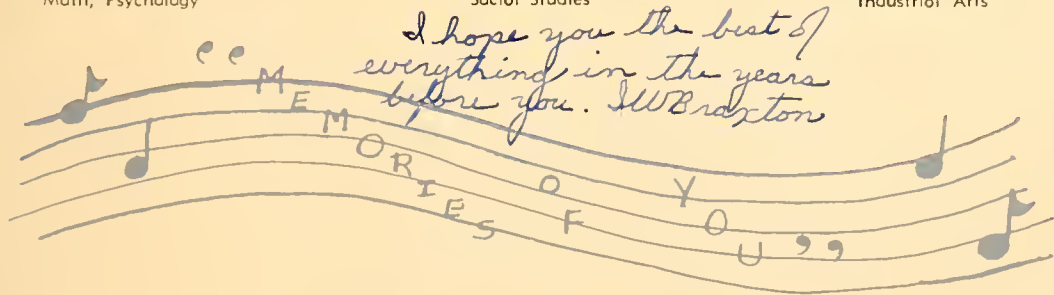

Faculty

MRS. VIVIAN B. DAVIS
Southeastern College, Okla., A.B.
Glee Club, English

MRS. J. ALLEN HUNTER
A.B., Bethany; M.A., Duke;
Certificat, Univ. of Grenoble, France;
French and English

MRS. IRIS M. PENNINGTON
Elon College, A.B.
Commercial



*Chère,
C'était un
grand plaisir
de consacrer
cette année
Beaucoup de succès.
M^{rs} J. Hunter*



MRS. WILLIAM T. REECE
University of Alabama, B.S.
Graduate work at W. C. U. N. C.
Home Economics

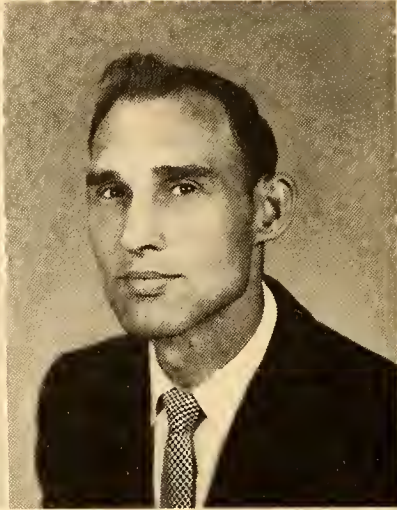

DAVID B. SMALL
Elon College, A.B.
Science

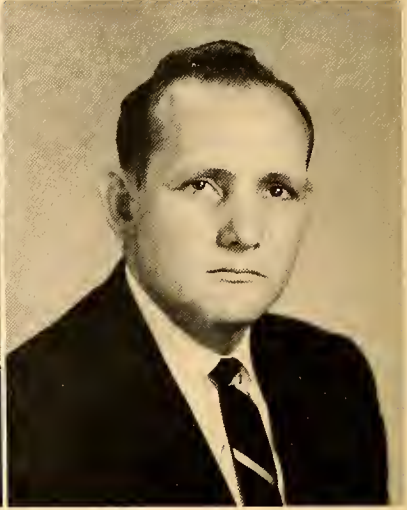

DONALD L. STOWE
Appalachian State Teachers
College, B.S.
Civics, Biology and Physical Ed.



SCHOOL BOARD: Dr. W. G. Lewis, Mr. Gardon Whitsett, Mrs. W. J. Sackwell, Secretary; Mr. Paul Waynick, President; Dr. H. L. Little



QUIET. PLEASE

"MOMENTS TO
REMEMBER"



ONE PHASE OF OUR VOCATIONAL PROGRAM



ASPIRANTS FOR THE WORLD OF BUSINESS



BE QUICK AND BE ACCURATE

BUSINESSMEN NEED GOOD TYPISTS

ACCURACY
CHART

ACCURACY
CHART

ACCURACY
CHART

ACCURACY
CHART

STUDYING ORIGIN OF PLANT AND ANIMAL LIFE

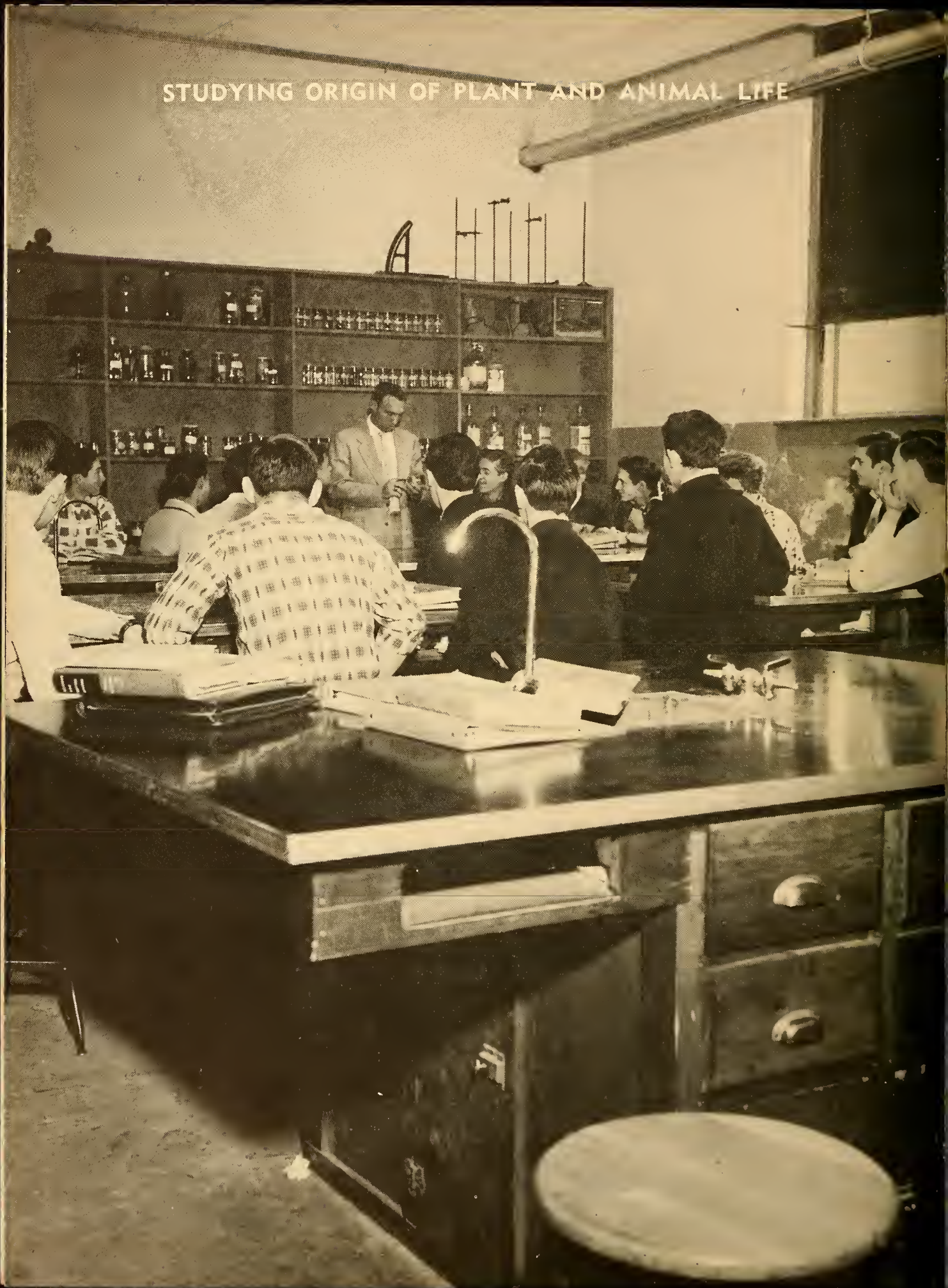

OUR YOUNG MEN IN THE VOCATIONAL FIELD



APPRECIATING THE PRESENT BY STUDYING THE PAST



SEARCHING FOR THE UNKNOWN



WORKSHOP FOR OUR MOTHER TONGUE





CLASS OFFICERS:

Garland Steele Treasurer
Lynda Greeson. . . Vice-President
Helen Jo Sockwell. . . Secretary
Don Blalock. President

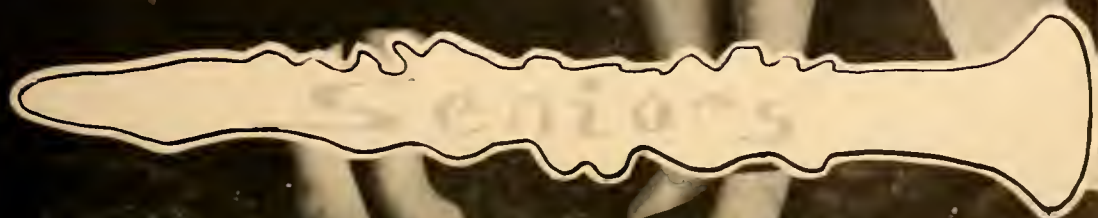

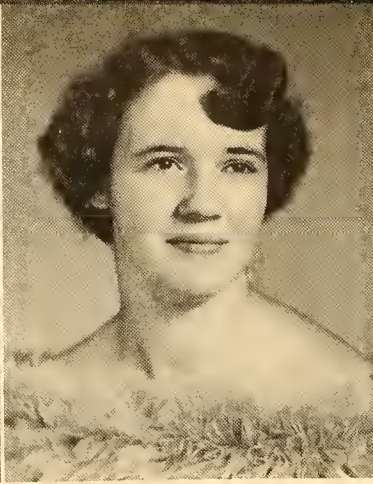
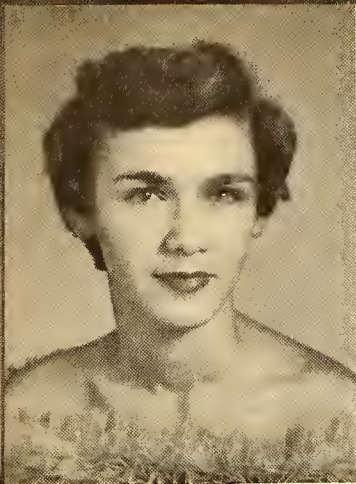

ELEANOR LOUISE ALLEN
"Pud"

"Nat taa serious, nat too gay, but a rare goad friend in every way."

ELSIE MILES AMMONS
"Elsie"

"Her ready wit, her cheerful smile, make her welcome all the while."

NANCY BELLE ANDREWS
"Nancy"

"Her smiles shaw her happiness, her friends her popularity."

VANCE ALTON APPLE
"Goober"

"Nat sa bashful, nat taa bold. Just exactly right I'm told."



RUTH ANN BATEMAN
"Ruth Ann"

"She is alike ta all and liked by all."

DONALD KING BLALOCK
"Toot"

"Always hoppy, never sad, sometimes naughty, never bad."

NANCY JO BOONE
"Jo"

"Take it easy, have your fun, let the old world flicker an."

CHARLES DONALD BRADSHER
"Don"

"You shall know the joy you feel."

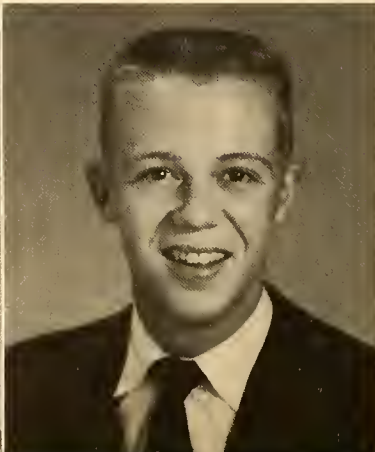
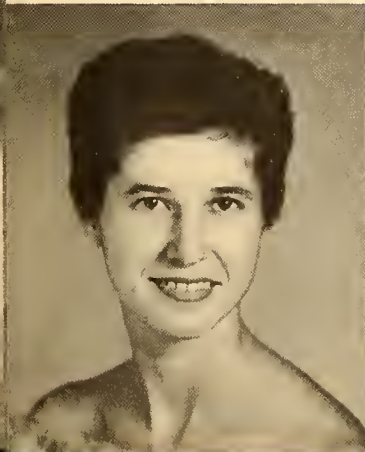



ETTA RUTH BURKE
"Etta"

"A big heart, always wishing to do right and be friends with everybody."

LINDA GREY CATES
"Punk"

"She is no foe to any man, but she can talk to beat the band."

JERRY MALCOLM CLARK
"Jerry"

"Don't worry work and it won't worry you."

BOBBY LEE CONKLIN
"Goat"

"His joys are as deep as the ocean."

JOHN ROGERS CREASY
"Creasy"

"He never has a worry, he never has a care, but when anything is happening, you'll usually find him there."

ROBERT LEWIS FERGUSON
"Turk"

"Let us enjoy pleasure while we can."

LLOYD RAY GILLIAM
"Lloyd"

"When there's work to do, he's always ready."

SYLVIA JEAN GREESON
"Sylvester"

"A little body doth often harbor a great soul."



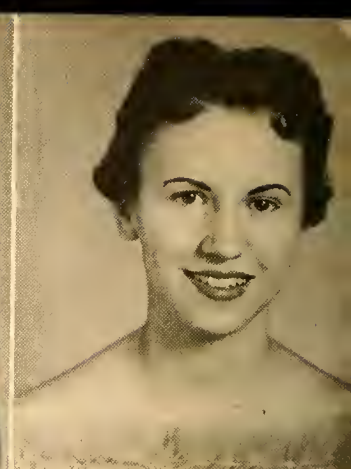
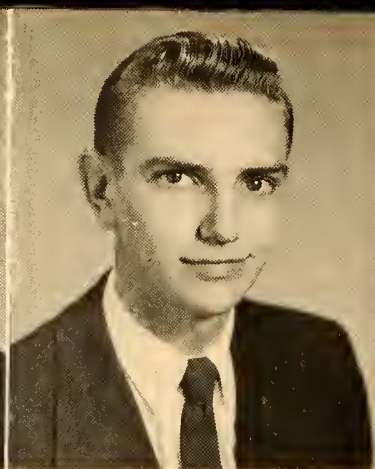
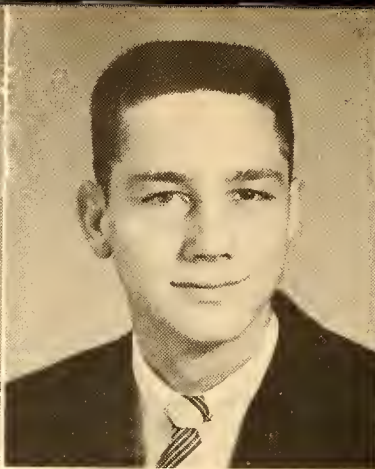

LYNDA SUE GREESON
"Minnie"

"Small in stature but big in everything that makes a friend."

CLAUDE THOMAS GREESON
"Tommy"

"Sometimes I just sit and think and sometimes I just sit."

DAVID OWEN HINTON
"David"

"A friend to all who know him."

PATRICIA PARKER HUDGINS
"Pot"

"A love of all there'll always be, far in her heart's a melody."



DONALD WAYNE INGLE
"Don"

"A quiet lad, but never sad."

WILLIAM HARRISON INGLE
"Willie"

"He put his troubles in a box, sat on the lid—then smiled."

JOSEPH PETER JARRETT, JR.
"Joe"

"I wish I were a little rock, a-sittin' on a hill, with nothing to do all day long, but just a-sittin' still."

CLARICE DAWN JOHNSON
"Clarice"

"Gaiety and a light heart are the best medicine for all."

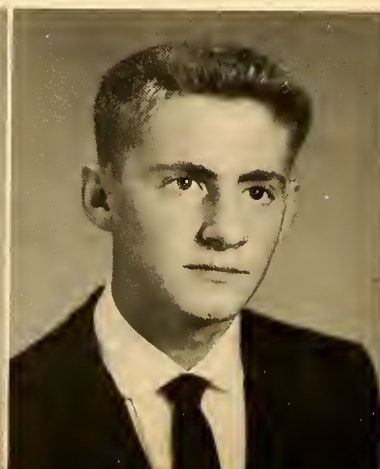
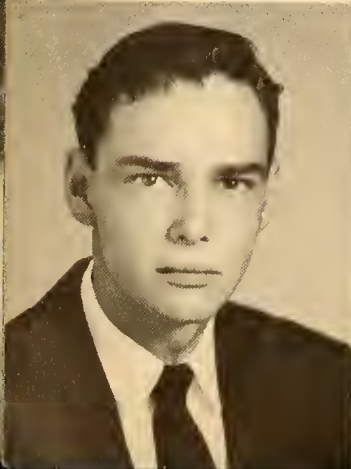



EDNA JOSEPHINE KIVETT
"Edna Jo"

"What's life without some fun?"

INA RUTH LEDBETTER
"Ruthie"

"Pleasantness and dependability are qualities well mixed."

BARBARA ANN PEGRAM
"Piggy"

"I take life as it comes and enjoy it."

PEGGY LOU RILEY
"Peggy"

"With her brown eyes and little smiles, success will carry her miles and miles."



SHELBY JEAN SHARP
"Shelby"

"She was made of happy thoughts, and full of fun and laughter."

EDWARD LEON SMITH
"Leo"

"Happy am I; from care I am free.
Why aren't they all content like me?"

RICHARD SHOCKLEY
"Poochie"

"I am sure a care is an enemy of life."

THOMAS LYNDON SMITH
"Wee-Pee"

"The world would be mine if I just had time to take care of it."



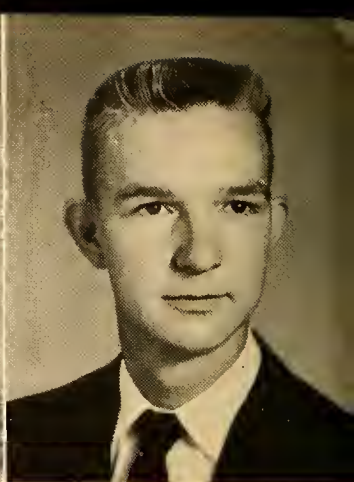
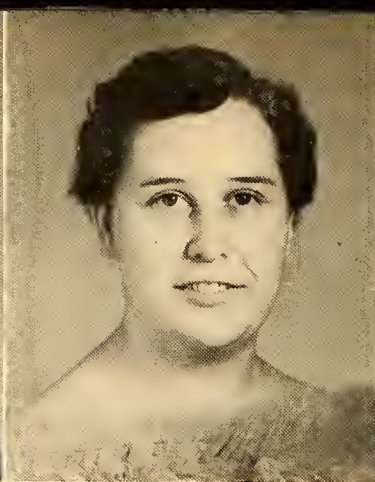
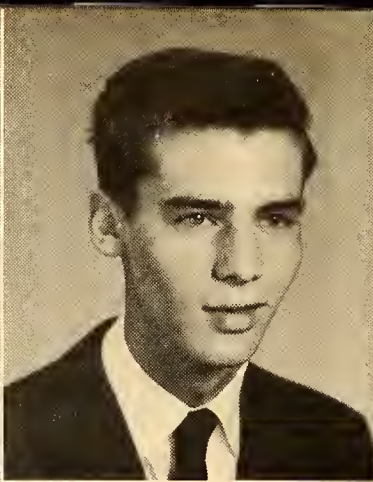
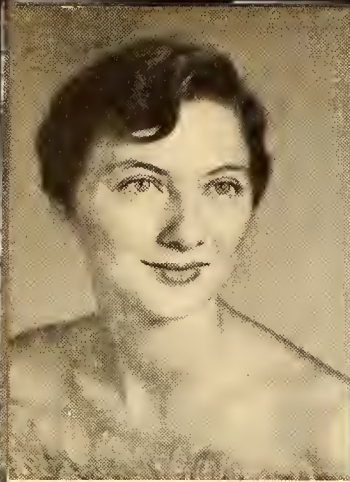

HELEN JO SOCKWELL
"Jody"

"Fond, outspoken, carefree ways, those about her to amaze."

GARLAND FLORANCE STEELE
"Flossie"

"A light heart lives long."

NELLIE LOUISE THOMAS
"Nellie"

"Her aim is never to offend and every person is her friend."

PAUL L. THOMAS
"Paul"

"Every man is the architect of his own future."



JOHN HOWARD TYSOR
"Howard"

"He who is content can never be ruined."

CARL DOUGLAS WHITESELL
"Carl"

"Life is not really what comes to us, but what we get from it."

JAMES WILLARD WHITESELL
"Buddy"

"Give the world the best you have, and the best will come back to you."

ANNIE MAE YOUNGER
"Ann"

"A quiet mind is richer than a crown."

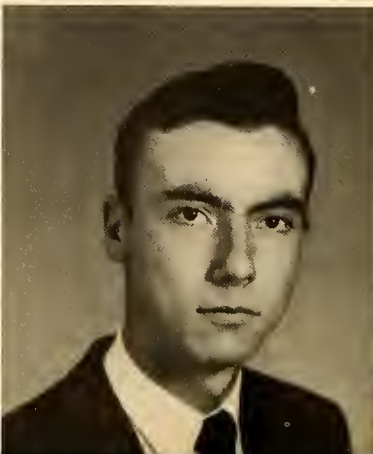
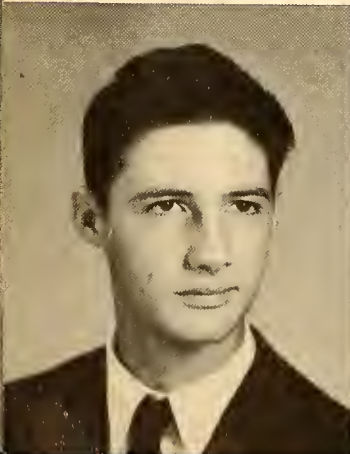

"I Didn't Wanta Do It,"

SENIOR STATISTICS

Eleanor Allen: Glee Club: 1, 2, 4; Cheerleader: 2, 3, 4 chief; Debating Club: 3; Future Teacher's Club: 3; Cheerleader Club: 3, 4 Pres.; Monogram Club: 3, 4 Sec.; Jr. Play; Paper Staff: 2, 3, 4; Annual Staff: 4; Student Council: 4; Basketball: 3, 4; Superlative: 4.

Elsie Ammans: Glee Club: 1, 2, 3, 4, Sec. 3, Pres. 4; Science Club: 2; F.H.A. 1, 2, 3, 4 songleader; French Club: 3; Paper Staff: 3, 4; Annual Staff: 4; Library Staff: 3, 4; Junior Play Committee: 3.

Nancy Andrews: F.H.A.: 1, 2; Science Club: 2; Beta Club: 3, 4; Annual Staff: 3, 4 Editor-in-Chief; Debating Club: 3; Student Council: 4; Cheerleaders Club: 3; Marshal: Junior Play; Paper Staff: 1, 2, 3.

Vance Apple: Baseball: 1, 2, 3, 4; Basketball: 2, 3, 4; Beta Club: 3, 4 Pres.; Band: 1; Science Club: 2; Marshal: 3; Advertising Manager Annual: 4; Monogram Club: 4; Jr. Play Committee: 3; Bus Drivers' Club: 4; Bus Driver: 4; Student Council: 4; Superlative: 4.

Ruth Ann Bateman: F.H.A.: 1, 2, 3; Monogram Club: 2, 3, 4 Treasurer; Glee Club: 1, 2, 3, 4; Basketball: 1, 2, 3, 4 Co-Captain; Jr. Play: 3; Paper Staff: 1, 2, 3, 4; Annual Staff: 4; Superlative: 4.

Don Blalack: Football: 1, 2, 3, 4; Basketball: 1, 2, 3, 4; Baseball: 1, 2, 3, 4; Monogram Club: 1, 2, 3 Treasurer 4; Student Council: 3, 4; Band: 1; Science Club: 2; Debating Club: 3; Junior Play; Pres. Jr. Class; Pres. Sr. Class; Annual Staff: 4; Superlative: 4.

Nancy Jo Boone: Debating Club: 1, 2, 3; Black and Gold: 1; Librarian: 1; Science Club: 2; Jr. Play: 3; Annual Staff: 4.

Don Bradsher: Jr. Play Committee: 3; Bus Drivers' Club: 4; Bus Driver: 4; Superlative: 4.

Etta Burke: Glee Club: 1, 2 Sec.: 3, Treas.; Band: 1; Chief Marshal: 3; French Club: 3, 4; F.T.A.: 4; Beta Club: 3, 4; Student Council: 2;

Superlatives: 4; Paper Staff: 1, 2, 3, Associate Ed.; Editor: 4.

Linda Cates: Paper Staff: 1, 2, 3, 4; Debating Club: 1, 2, 3; Basketball: 2, 3, 4; Class Pres.: 2; Annual Staff: 4; F.T.A.: 3 Sec. 4; Student Council: 2; Superlative: 4.

Jerry Clark: Debating Club: 1, 2, 3; Basketball: 2, 3; Cheerleaders Club: 3, 4; Science Club: 2; Baseball: 2; Junior Play: 3; Substitute Bus Driver: 3.

Bobby Canklin: Science Club: 2.

Jahn Creasy: Band: 1; Science Club: 1, 2; Sub. Bus Driver: 3, 4; Jr. Play Marshal: 3; Superlative: 4.

Bobby Ferguson: Monogram Club: 2, 3, 4; Football: 1, 2, 3.

Lloyd Gilliam: Football: 1, 2, 3, 4; Student Council: 1, 2, 3, 4 Pres.; Monogram Club: 2, 3, 4; Debating Club: 1; Science Club: 2; Junior Play Committee; Superlative: 4; French Club; Annual Staff 4.

Sylvia Greeson: F.H.A. 1, 2, 3; Snow Queen: 1; Science Club: 2; Jr. Play; Superlative: 4; Annual Staff.

Lynda Greeson: F.H.A.: 1, 2 Sec.: 3, 4; Beta Club: 3 Treas.: 4; Science Club: 2; French Club: 3; Jr. Play; Commencement Marshal: 3; V. Pres. of Sr. Class: 4; Business Mgr. Annual: 4; Superlative: 4.

Tammy Greeson: Glee Club: 1, 2, 3, Pres.; Paper Staff: 2, 3 Art Ed., 4 Sports Ed.; Monogram Club: 3, 4 V. Pres.; Debating Club: 1, 2; Football: 3, 4; Band: 1; Science Club: 2; French Club: 3; Cheerleaders' Club: 3; Class V. Pres.: 3; Jr. Play: 3.

David Hinton: Glee Club: 2, 3; French Club: 3, 4; Beta Club: 3, 4 V. Pres.; Science Club: 2; Jr. Play Committee 3; Superlative: 4.

Pat Hudgins: F.H.A. 1, 2, 4; Glee Club: 1, 2; Beta Club: 3, 4; French Club: 3; Annual Staff: Feature Ed. 4; Majorette: 1; Jr. Play Marshal: 3; Superlative: 4.

SENIOR STATISTICS

Don Ingle: French Club: 3; Bus Drivers Club: 4 V. Pres: Bus Driver: 4 Asst. Bus Driver: 3; Annual Staff: 4; Jr. Ploy Committee: 3.

Willie Ingle: Football: 1, 2, 3, 4; Basketball: 1, 2, 3, 4; Baseball: 3, 4; Monogram Club: 2, 3, 4; Science Club: 2; Harvest King: 2; Jr. Play 3; Cheerleaders' Club: 3; Superlative: 4.

Joe Jarrett: Debating Club: 3; Glee Club: 3; Jr. Play Marshal: 3; Cheerleaders' Club: 3, 4; Annual Staff: 4; Football: 4; Monogram Club: 4; Superlative: 4; Bond: 1, 2; Basketball: 1; Glee Club 2; Library Staff: 2; Drill Instructor: 2.

Clorice Johnson: Glee Club: 2, 3, 4; Cheerleaders' Club: 3; Jr. Ploy; Paper Staff: 2, 3, 4; Annual Staff: 4.

Edno Jo Kivett: Bond: 1; F.H.A. 2; Glee Club: 1, 2, 4; Basketball: 3, 4; Paper Staff: 3, 4 Business Mgr.; Annual Staff: 4; Cheerleaders' Club: 3; Beto Club: 3, 4; Jr. Ploy Marshal: 3; Commencement Marshal: 3.

Ino Ruth Ledbetter: Glee Club: 1, 2, 3, 4; French Club: 3; Commencement Marshal: 3; Librarian: 2; Librarian of Glee Club: 4; Snapshot Ed. of Annual; Asst. Adv. Mgr. Annual.

Barbaro Pegrom: F.H.A. 3.

Peggy Riley: Band: 1; Glee Club: 1, 2, 3, Asst. Secretary; F.H.A. 1, Sec., 2, V. Pres., 3; Block and Gold: 2, 3; Beto Club: 3, 4; Class Historian; Associate Ed. Annual: 4; Jr. Ploy Committee: 3; Chief Marshal Jr. Ploy; French Club: 3 Sec., 4; Commencement Marshal: 3; V. Pres. Student Council: 4; Superlative: 4.

Shelby Sharp: Class Secretary: 1; Science Club: 2; Class V. Pres.: 3; F.T.A.: 2, 3, 4; Glee Club: 2, 3, 4 Sec. and Treas.; Beto Club: 3, 4; Paper Staff: 3 Reporter, 4 Copy Reader.

Richard Shockley: Football Mgr.: 1; Science Club: 2; Jr. Ploy Marshal: 3; Basketball: 1, 2, 3, 4; Baseball: 1, 2, 4; Monogram Club: 3, 4; Cheerleaders' Club: 3.

Leon Smith: Football: 1, 2, 3, 4; Debating Club: 2; Science Club: 2; Baseball: 2; Marshal: 3; Bus Drivers' Club: 4; Sub. Bus Driver: 4; Annual Staff: 4.

Lyndon Smith: Glee Club: 2, 3; Class Sec. 2; Science Club: 2; Library Staff: 2; Cheerleaders' Club: 3 V. Pres., 4 Sec.; Annual Staff: 4; Paper Staff: 4; Cheerleaders': 3; Jr. Ploy Prompter: 3; Superlative: 4.

Helen Jo Sockwell: Sec. of Class: 3, 4; Chief Typist Annual; 4-H Club: 1, 2, Pres. 3, 4; F.H.A. 1, 2, 3, 4 Pres.; Glee Club: 1, 2; Jr. Ploy Committee: 3; French Club: 3, 4; Monogram Club: 3, 4; Basketball: 2, 3, 4; Bus Drivers' Club: 4 Sec.; Sub. Bus Driver: 4; Superlative: 4.

Garland Steele: Football: 1, 2; Science Club 2; Class Treasurer: 3, 4; Sub. Bus Driver: 3; Annual Staff: 4.

Nellie Thomas: Bond: 1; Glee Club: 1, 2; Annual Staff: 4; Treasurer of Class: 1, 2.

Poul Thomas: Jr. Ploy Committee 3.

Howard Tysor: Sub. Bus Driver: 3; Bus Drivers' Club: 4 Pres.; Jr. Ploy Committee: 3; French Club: 3.

Carl Whitesell: Glee Club: 1, 2, 3; French Club: 3, 4; Jr. Ploy Committee: 3; Sub. Bus Drivers': 3, 4; Bond: 1; Debating Club: 1, 2; Cheerleaders' Club: 3; Science Club: 2.

James Whitesell: Debating Club: 1, 2, 3; Glee Club: 3; Baseball: 1, 4; Basketball: 3; Football: 1, 2, 3; Sub. Bus Driver: 4; Science Club: 2; Bus Drivers' Club: 4.

Ann Younger: Glee Club: 1, 2; Annual Staff: 4.



CLASS OFFICERS:

- Mitcheal Childress President
- John Baldwin Vice-President
- Linda Ingle Secretary
- Wayne Wagoner Treasurer

I'm Walking

Faye Alcon
Wayne Allen
Judy Amick
Barbara Apple

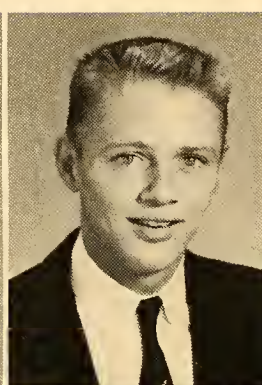

Bettie Apple
John Baldwin
Peggy Basham
Sylvia Bayliff

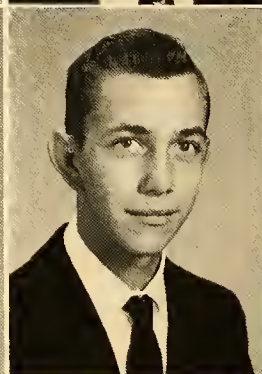

Pauline Brown
Mitcheal Childress
Louise Doby
Eddie Draper

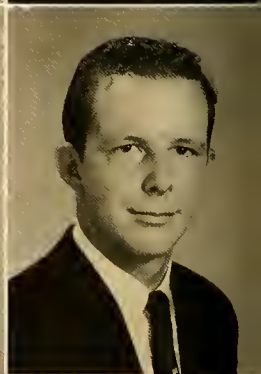
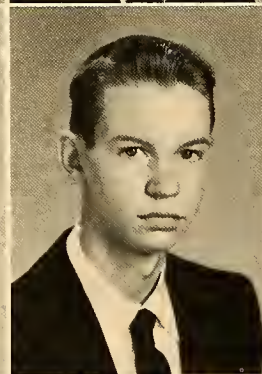

Shirley Drewery
Mildred Fesperman
Jeanette Foster
Carl Gerringe



Behind You



Shirley Greeson

Nancy Haney

Ethel Hardy

Janice Helms

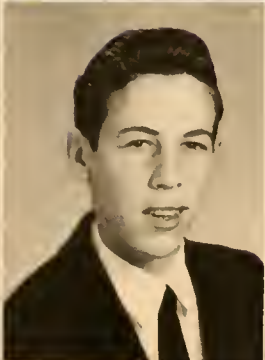

Jaann Hintan

Sanny Huffman

Barbara Ingle

Deanna Ingle

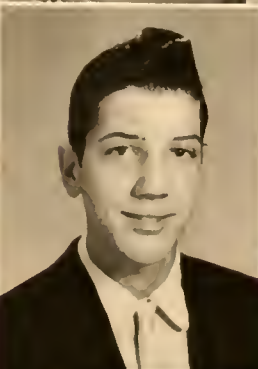

Lynda Ingle

Glenda Isley

Raymand Jabe

Jimmy May



Rase Miles

Judy Paylor

Tommy Randolph

David Reid

"It's in walking that you find you"

Harald Riley
Gary Scaggins
Lynn Small
Robert Spence

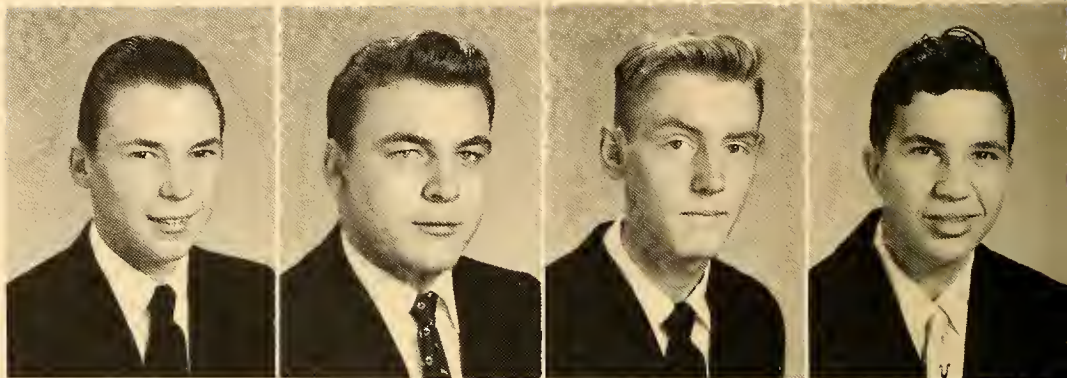

Helen Thomas
Nancy Tucker
Wayne Waganer
Linda Waynick

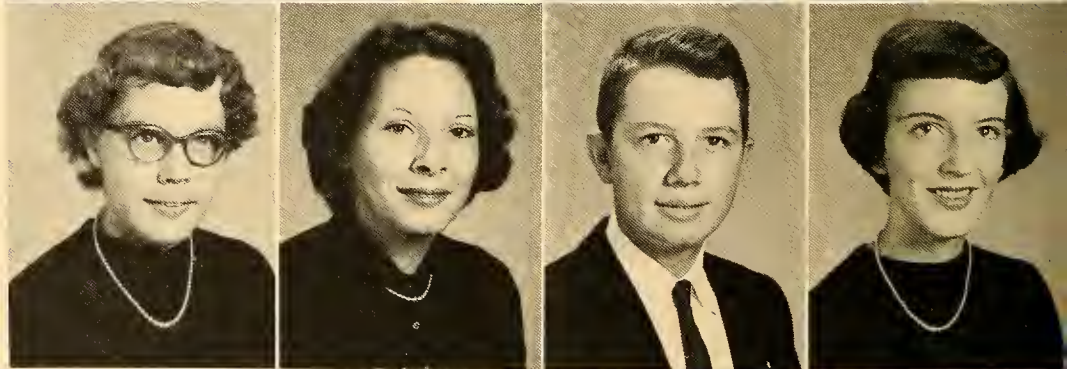

Faye Nell Wilder
Francis Wimbish
Frank Whitesell

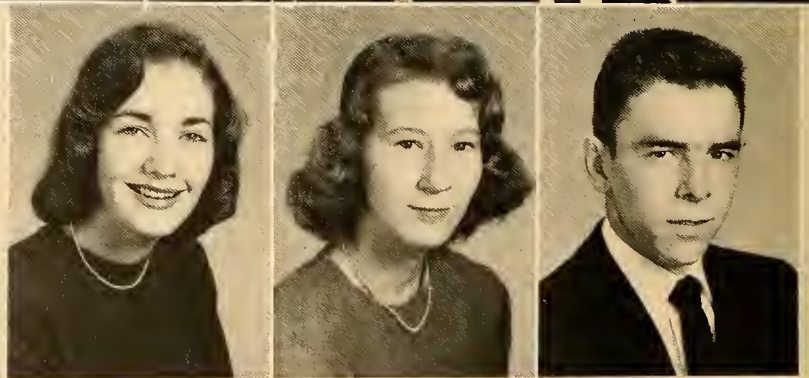



CLASS OFFICERS:

Linda Greeson President
Ronald Dawson . . Vice-President
Eddie Riggins Secretary
Vernon Tickle Treasurer



Caralyn Apple
 Wanda Baity
 Harvey Baker
 Caak Baker
 Audrey Brawn



Abbie Burke
 Becky Butler
 Iris Childers
 Gearge Daltan
 Ranald Dawsan

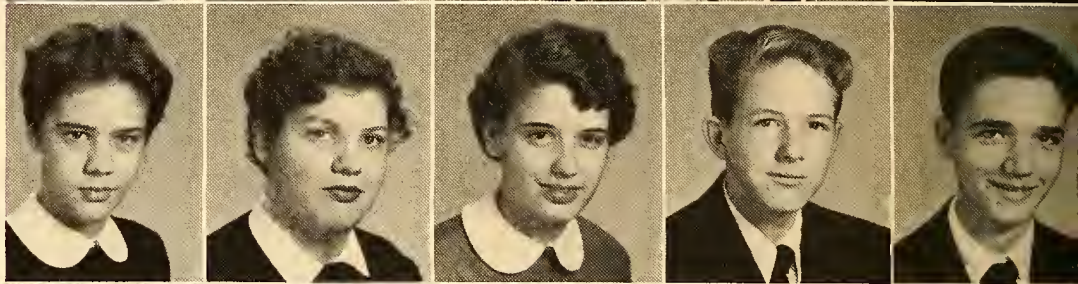

Melanie Draper
 Larry Drewery
 Faye Fagleman
 Margaret Fagleman
 Shirley Friddle

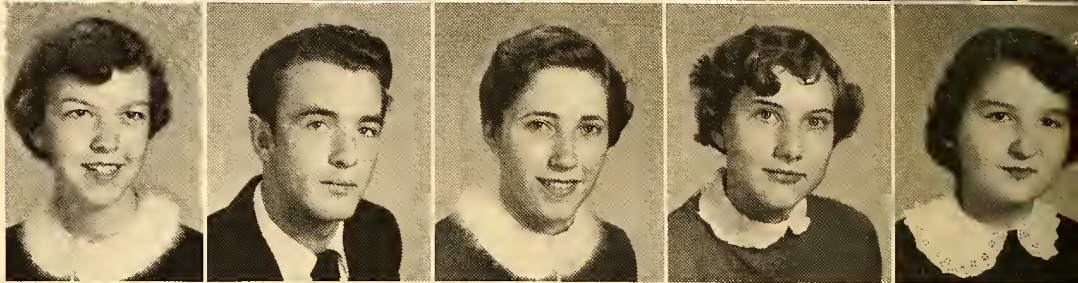

Robert Fuller
 Elizabeth Gerringer
 Dayle Gilliam
 Dauglas Greensan
 Linda Greensan

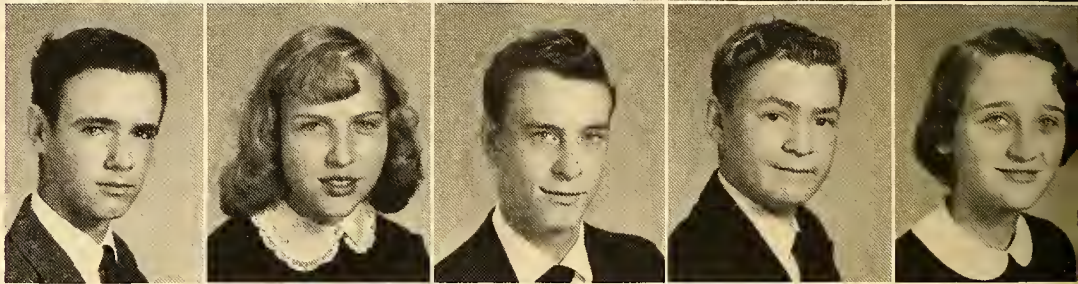

La Rue Harris
 Judy Hawk
 Sandra Hudgins
 Grady Ingle
 Sue Ingle



Marie Jabe
 Edwin Kerr
 Ethel Ann Little
 Larene Little
 Hamer Lay

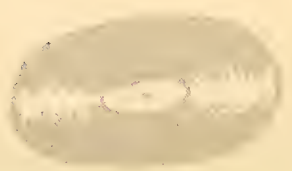
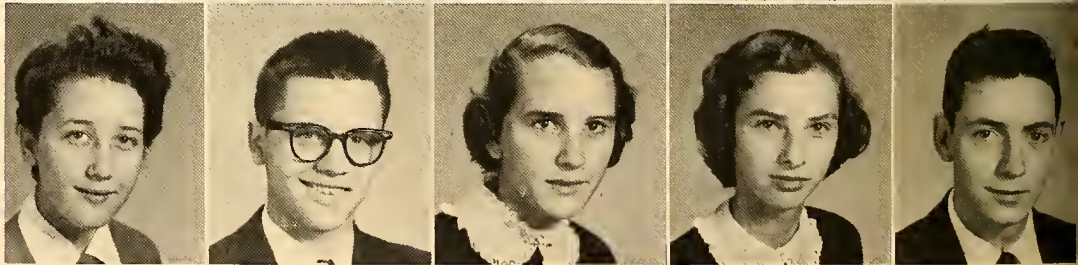

Time Wi

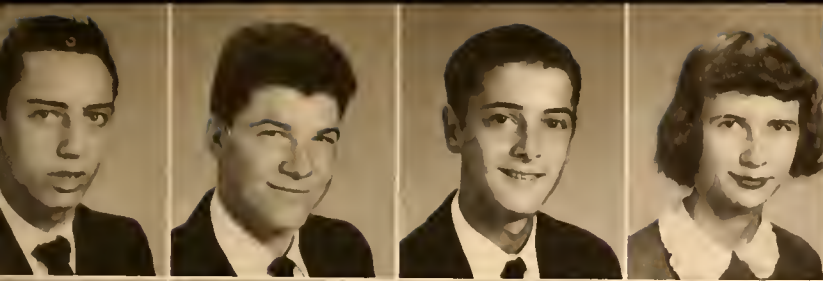

Bayce Maness
James Martin
Vance Oliver
Patricia Reid

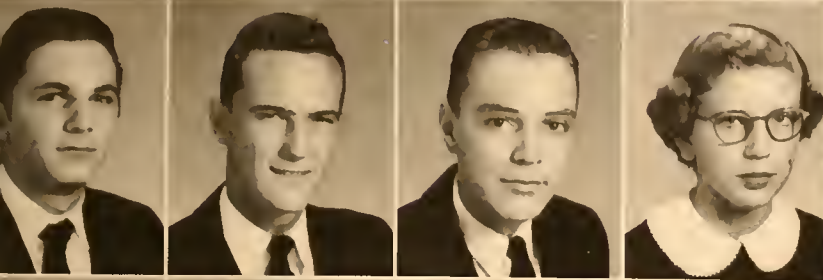

Eddie Riggins
Darryl Riley
Wayne Scaggins
Helen Sharpe

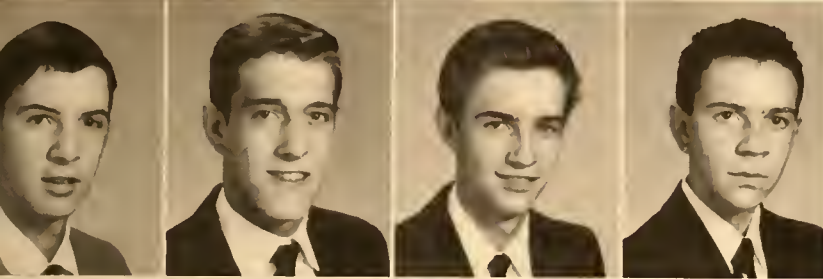

Aubrey Shepherd
Leonard Saats
J. C. Stallings
Robert Stallings

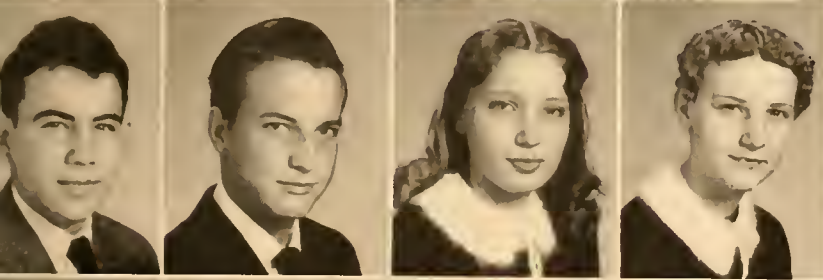

Tray Stewart
Caye Thamas
Elaine Thamas
Nancy Tickle

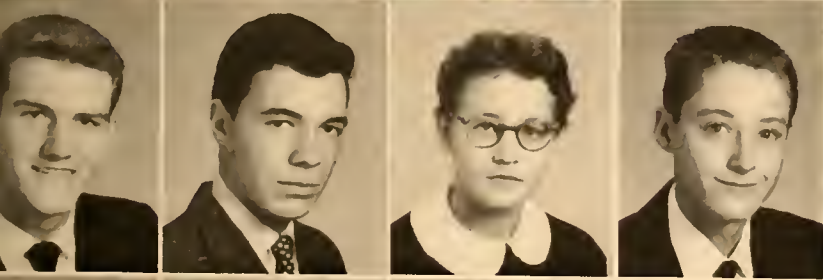

Vernan Tickle
Jahnnny Walker
Linda Walfe
Babby Yaunger



Jimmy Yaunger
Jahn Yaunger
Nellie Yaunger

ll Tell"



STUDY HALL





CLASS OFFICERS:

Carolyn Summers Treasurer
Mary Davis Secretary
Fred Childress . . . Vice-President
Helen Wagoner President



Babby Andrews
Betty Sue Andrews
Nancy Beal
Andy Brawn

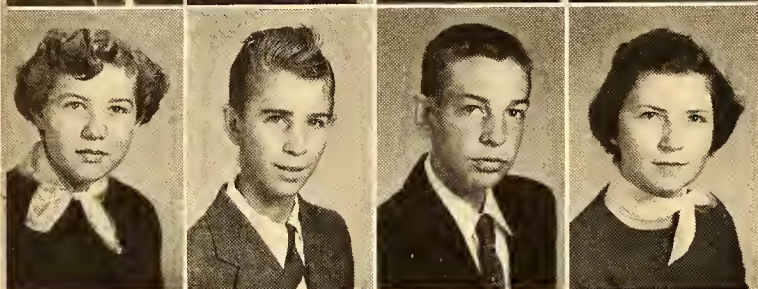

Sue Butler
Nathan Baker
Fred Childress
Pally Sue Clapp

Mary Davis
C. W. Daby
Jayce Drewery
Kay Ferguson

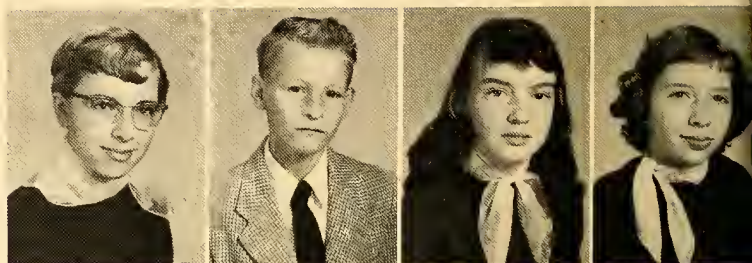

Barbara Faust
Jerry Freeze
Nettie Gerringe
Luther Gilliam

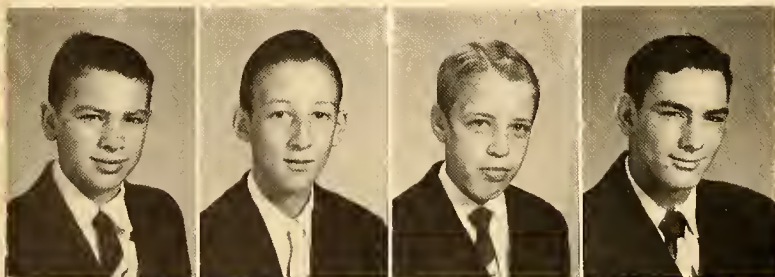
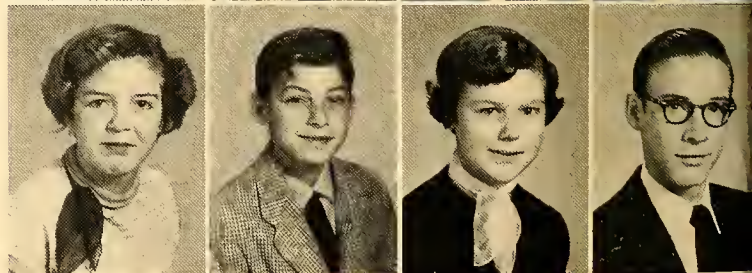

Mack Greesan
Calvin Greeson
Carl Hawk
Lloyd Hawkins

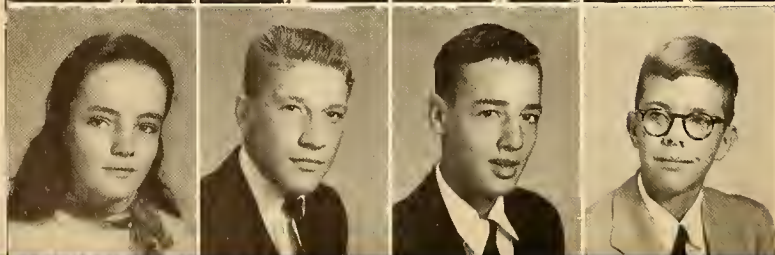

Elsie Henley
Talmadge Ingle
Larry Jordan
James Larzelere

Door
is
Open

Willie Mansfield
Bobby Marlette
Maxine McCollum
Alma Miles

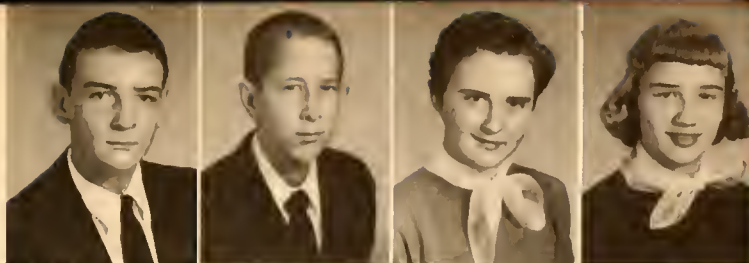

Margaret Miles
Fred Miller
Rosa Neese
Geraldine Newton

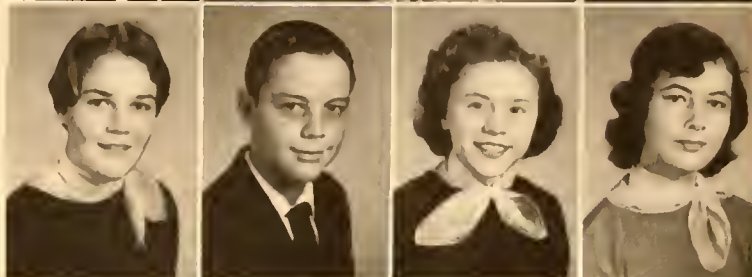

Peggy Overman
Kay Quakenbush
Jane Randolph
Irene Rigney
Ed Shepherd



Glenda Shepherd
Tommy Soloman
Sarah Spence
James Stallings
Carolyn Summers

Virginia Summers
Monroe Tickle
Carl Tucker
J. D. Taylor

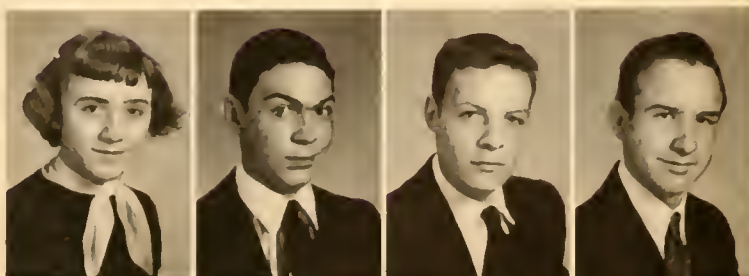

Helen Wagoner
Mary Sue Walker
Maxine Whitesell
Lethe Yow



“ SLOW EATERS ”



The Little Shoemaker

(Le Petit Cordonnier)

by PARSONS
TURNER
Lively

Music by
REVIL

Handwritten musical notation on a five-line staff. The notes are mostly eighth and sixteenth notes, with some rests. The lyrics are written below the staff in a small, handwritten font.

Handwritten musical notation on a five-line staff. The notes are mostly eighth and sixteenth notes, with some rests. The lyrics are written below the staff in a small, handwritten font.



Copyright 1943 by Leo Edition Tremont Paris, France
Copyright 1944 by George H. and Ltd., 71 Dromaire Street, London, England
Rights for the United States and Canada distributed by BIRNBAUM, INC., 130 West 42nd Street, New York, N.Y.
All Rights Reserved including the Right of Public Performance by Pro's
International Copyright Secured

Activities



"SIGN HERE, PLEASE"



Spansar
Mrs. J. Allen Hunter

Editor-in-Chief
Nancy Andrews

Associate Editor
Peggy Riley



Business Manager
Lynda Greesan

Advertising Manager
Vance Apple



“My Gift to You”



ANNUAL STAFF—BUSINESS

Left to right, front row: Gilliom, Riley, Apple, Andrews, Steele, L. Greeson. **Back row:** Ingle, S. Greeson, Hudgins, Johnson, Younger, Thomos. Bayliff.

"My Gift to You"

ANNUAL STAFF—LITERARY

Left to right, front row: Jarrett, Allen, Apple, Kivett, Sockwell, Baone. **Back row:** Bateman, Cates, Blalack, Smith, Clark, Ammons, Smith.



Understand Just
How You Feel



Sponsor
ISAAC BRAXTON



President
LLOYD GILLIAM

STUDENT COUNCIL

Students representing the student body are:

Left to right, first row: Apple, Waynick, Riley, Gilliam, Andrews, Childress. **Back row:** Blalock, Waganer, Greeson, Mr. Braxton, sponsor; E. Allen, W. Allen.



"Anything You Can
Do, We Can Do Better"

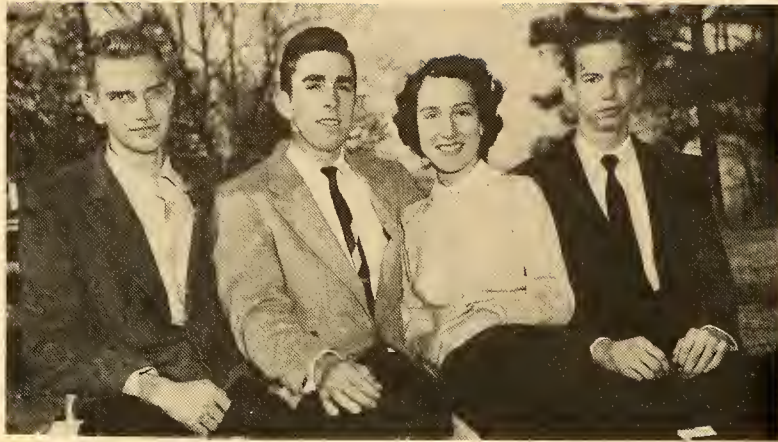

Dovid Hinton.....Vice President
 Vonce Apple.....President
 Sylvio BoyliffSecretary
 Mitcheal ChildressTreasurer

Beta Club, G.H.S.'s Quiz Kids are:

Counterclockwise: Hudgins, Hinton, Childress, Bayliff, B. Apple, Sharp, Waynick, Ingle, Basham, Kivett, Cates, Greeson, Riley, Andrews. **left to right:** Baldwin, Wogoner, Braxton, Advisor; V. Apple.



1946 This is My Story



Sponsor
Mrs. Iris Pennington



REPORTERS AND TYPISTS

Finding our news ore:

Seated: Shorp, Ammons, S. Greeson, Alcorn, Amick. **Standing:** Foster, Bosham, Ingle, L. Greeson, Thomos, Apple, Solomon, Smith.

LITERARY

Seated: Burke, Apple, Kivett, Botemon. **Standing:** Mrs. Pennington, Advisor; Johnson, Helms, Reid, Isley, Marlette, Allen



Our foreign diplomats are:

First row, seated: Baldwin, Childress, Bayliff, Apple. **First row:** Burke, Riley, Gilliam, Brown, Sockwell, Mrs. Hunter. **Second row:** Allen, Waynick, Dunn, Hinton, Whitesell.



Future Homemakers of America are:

Left to right, first row: Sockwell, Pres.; Baity, V. Pres.; Helms, Sec.; Barbara Apple, Treas.; Bettie Apple, Hist.; Ammons, Songleader; Pat Hudgins, Parliamentarian. **Second row:** Alcon, Wolfe, V. Summers, S. Butler, H. Sharp, L. Greeson, Overman, Brown, Hawk, S. Sharp, Yow, Greeson, Neese. **Third row:** R. Miles, C. Apple, E. Little, A. Miles, Whitesell, Quakenbush, M. Fogleman, Gerringer, Reid, Andrews, B. Ingle, Bayliff. **Fourth row:** Friddle, L. Greeson, Harris, Childers, Draper. **Fifth row:** H. Thomas, Amick, B. Butler, F. Foglemon, Walker, C. Summers, Spence, Randolph, N. Gerringer, Davis, Newton, Brown, Foster. **Sixth row:** S. Ingle, S. Hudgins, E. Thomas, L. Little, Wogoner, McCollum, M. Miles, Shepherd, Clapp, Waynick.





Keeping our books are:

Front row: Mrs. DAVIS, Ingle, Butler, Ammons, Wolker, Doby.

Second row: Spence, May, Miles, Horris, Hudgins, Hinton, McCollum, D. Ingle.

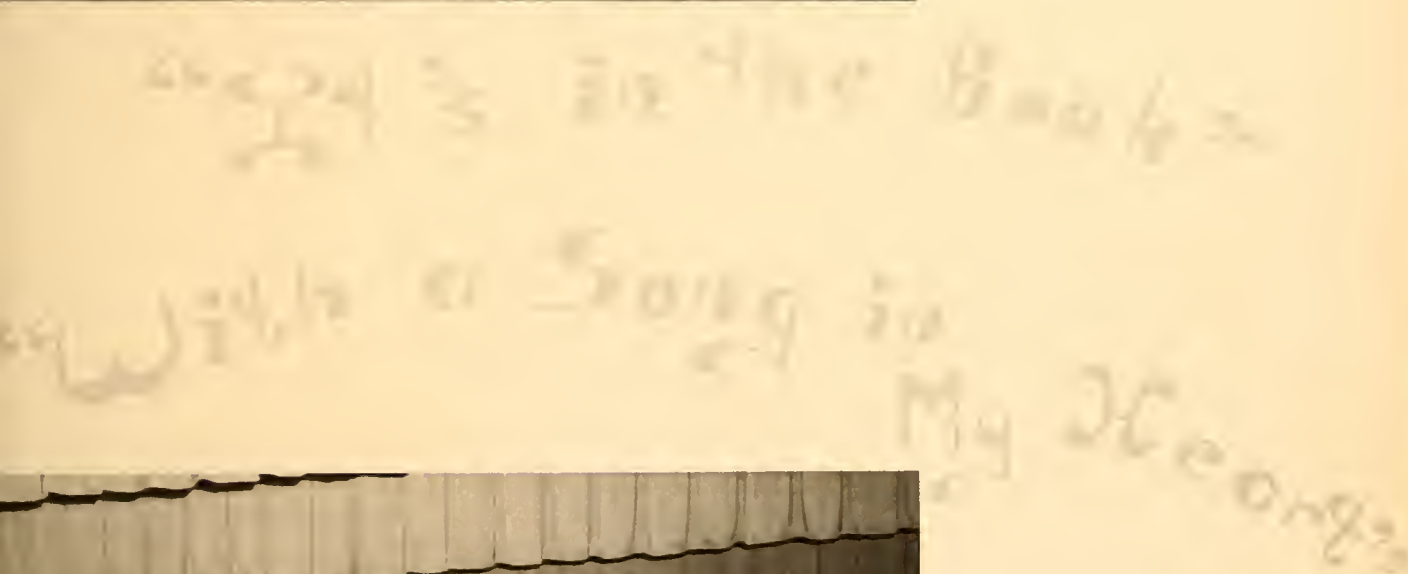

Making our music:

First row: Bateman, Mrs. Davis, Ferguson, Alcon, Greeson, Apple, Shepherd, C. Apple, Amick, Kivett.

Second row: Neese, Sharp, Ammons, Foster, Newton, Thomas, Johnson, Summers.

Third row: Brown, Fogleman, Allen, Harris, Childers, Draper, Davis, Cates.

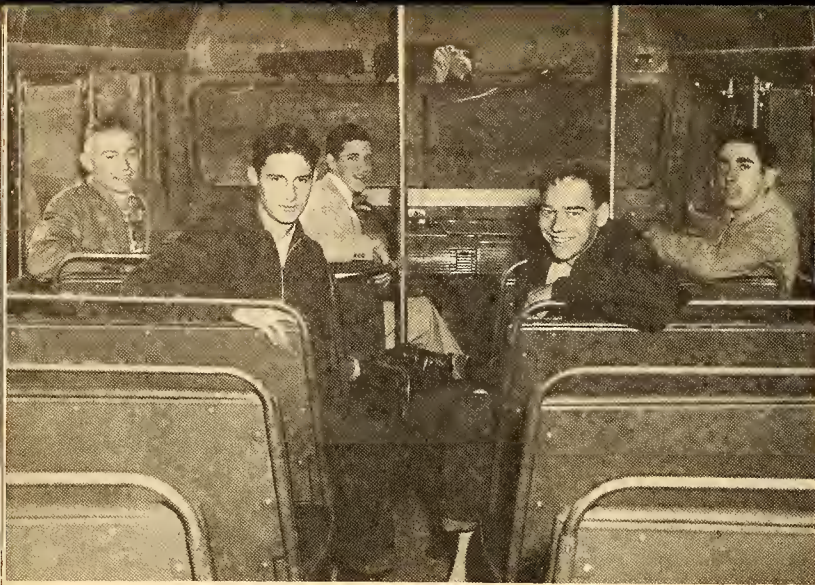

In foreground:

Howard Tysor

Don Ingle

In background:

Jimmy Moy

Don Brodsher

Vonce Apple



The Chefs at Gibsonville High are:

Mrs. Potton

Mrs. Rondolph

Mrs. Howerton

Mrs. Woynick

Mrs. Morton



Keeping our building spic and span are:

Oscar Miller

Carrie Miller

Toby McClay



Teachers of tamarrow are:

First row: Woynick, Apple, Baity, Greesan. **Second row:** Butler, Little, Tickle, Walfe, B. Apple, Sharp, Tucker, Summers. **Third row:** Friddle, Sharpe, Yow, Walker, Andrews, Spence. **Fourth row:** Hawkins, Dawson, Bayliff, Maness, Ingle, Reid.



Our prospective farmers are:

Sockwell (President), Apple, Cabb, Creasy, Smithy, J. Younger, D. Sackwell, Geringer, Andrews, Webster, N. Younger, N. Beal, Miles, Barret, Warf, Gaulden, McBane, Brawn, Smithy, Hintan, Rossen, Pack, Lee.



1



2



3



4

1. Why are you here?
2. Who is she?
3. Have a bite?
4. Fort Knox
5. Gab Session
6. Waiting for the parade?
7. Dancing
8. Something is funny.
9. Winter Wonderland.
10. Christmas music



5



6



8

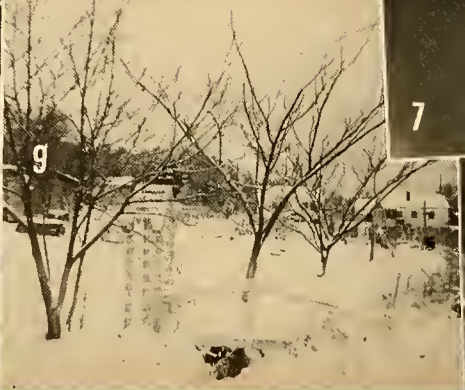

9



7



10



Features



MOST TALENTED

Ruth Ann Bateman
Tommy Greeson



CUTEST

Joe Jarrett
Eleanor Allen



MOST POPULAR

Helen Jo Sockwell
Don Blolock



BEST LOOKING

Lynda Greeson
Willie Ingle



BIGGEST FLIRT

Helen Jo Sockwell
Willie Ingle



MOST INTELLECTUAL

Peggy Riley
David Hinton



MOST PERSONALITY

John Creasy
Etta Burke



MOST ORIGINAL

Tommy Greeson
Potricio Hudgins



MOST ATHLETIC
Willie Ingle
Ruth Ann Bateman



BEST ALL AROUND
Lloyd Gilliam
Etta Burke



BEST SPORT
Ruth Ann Bateman
Lloyd Gilliam



MOST EFFICIENT
Vance Appie
Etta Burke



MOST TALKATIVE

Tommy Greeson
Linda Cates



MOST SCHOOL SPIRIT

Eleanor Allen
Lyndon Smith



QUIETEST

Sylvio Greeson
Don Bradsher



MOST LIKELY TO SUCCEED

Etta Burke
Lloyd Gilliam



WITTIEST

Linda Cates
John Creasy



NEATEST

Peggy Riley
Lyndon Smith

HISTORIAN

Peggy Riley

PROPHET

Etta Burke

TESTATOR

Linda Cates





OUR SCHOOL PLANT

Stairway to

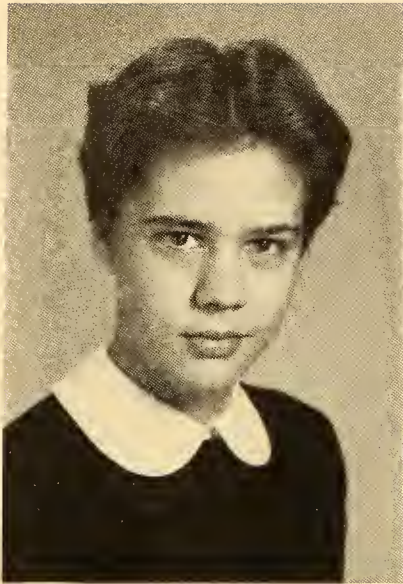

HOMECOMING QUEEN

Abbie Burke



HARVEST QUEEN

Mary Davis



CHRISTMAS QUEEN

Linda Greeson

Teddy Bowen

MASCOTS

Cathie Lea



The Stars



COMMENCEMENT SPEAKERS

Riley, Sharp, Johnson, Burke, Ledbetter, Kivett, Apple, Not Pictured: Lynda Greeson

OUR FACULTY AT WORK





HOME 1 8 7 VISITORS
2 3 4 5 6

GAS?

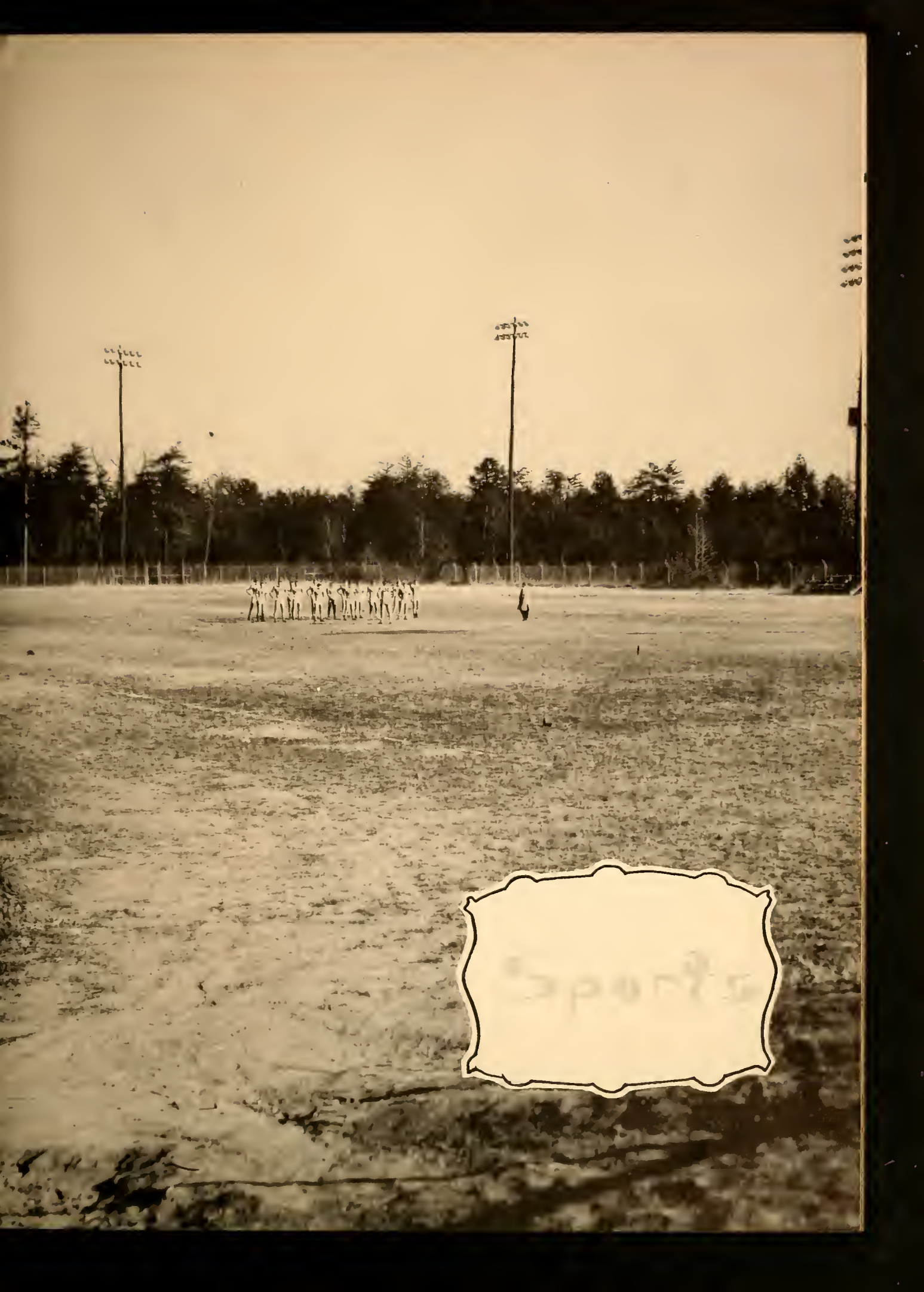

Sports

Leading us on to victory are:

First row: Nancy Haney, Glenda Isley, Lynda Ingle. **Second row:** Ethel Ann Little, Eleanor Allen, Chief, Jane Randolph. **Third row:** Lethe Low, Carolyn Apple, Janice Helms.



Those entitled to wear letters are:

First row, left to right: Stowe (sponsor), W. Allen, E. Allen, Greeson, Bateman. **Second row:** Drewery, Helms, Isley, Ingle, Sockwell, Apple, Cotes, Blolock, L. Gilliam. **Third row:** Whitesell, Stewart, Shockley, D. Gilliam, Smith, Jarrett, B. Younger. **Fourth row:** Martin, J. Younger, Soots, Draper, Riggins, Tickle.



First row, left to right: Cooch Don Stowe, Ingle, Riggins, Blacklock, Stewart. **Second row:** Tickle, Dunn, Reid, Apple, Allen, Geringer.

BASEBALL TEAM

"Play it safe"

GIRLS' BASKETBALL

Left to right: Summers, Randolph, Sharpe, Apple, Kivett, Allen, Sockwell, Cotes, Botsmon, Childers, Foster, Davis, Miles, Ingle, Yow. **Back row, left to right:** Manager Koy Yow, Coach Irmo Dantzler, Manager Jonie Mobe.



**BASKETBALL SCHEDULE
GIBSONVILLE HIGH '55 - '56**

Tuesday, Dec. 6.....	Rankin at Gibsonville
Friday, Dec. 9.....	Gibsonville at Na. Greene
Tuesday, Dec. 13.....	Sumner at Gibsonville
Friday, Dec. 16.....	Alomance at Gibsonville
Tuesday, Dec. 20.....	Gibsonville at McLeansville
Tuesday, Jan. 10.....	Monticella at Gibsonville
Friday, Jan. 13.....	Gibsonville at Stakesdale
Tuesday, Jan. 17.....	Gibsonville at Rankin
Friday, Jan. 20.....	No. Greene at Gibsonville
Tuesday, Jan. 24.....	Gibsonville at Sumner
Friday, Jan. 27.....	Gibsonville at Alomance
Tuesday, Jan. 31.....	McLeansville at Gibsonville
Tuesday, Feb. 7.....	Gibsonville at Manticello
Friday, Feb. 10.....	Stakesdale at Gibsonville

Girls' Games Will Start at 7:00,
Bays' Games at 8:00

FOOTBALL

Gibsonville	20	Madison	0
Gibsonville	13	Rankin	19
Gibsonville	6	Bessemer	33
Gibsonville	27	Sumner	7
Gibsonville	25	Summerfield	19
Gibsonville	47	Pl. Garden	7
Gibsonville	9	Guilford	0
Gibsonville	13	Mayadan	13
Gibsonville	6	Haw River	44
Gibsonville	6	Allen Jay	27

COACHES

Small, Dantzler, Stowe



To the most faithful fan . . . the happiest when we win and the saddest when we lose . . . but who can smile the tears away and put our dreams together again . . . whose confidence surpasses our own and gives us courage to play our part in the big game . . . to the real heros of sports.



BOYS' BASKETBALL TEAM

First row: Coach Stawe, V. Tickle. Second row: Huffman, Blalack, Allen, Childress, Hawkins, Reid, Shackley, B. Younger, Baldwin, App'e

BOYS' FOOTBALL TEAM

First row, left to right: Stewart, Drewery, L.loyd Gilliam, Jarrett, Smith, Gilliam, Jahn Younger. Second row: Coach Stawe, Hawkins, D. Gilliam, Riggins, Blalack, Dunn, Allen. Third row: Martin, Greesan, Tickle, Ingle, Whitesell, Gerringer.





1



2



3



4



5



6

- 1. What ya doing?
- 2. Jump man Jump.
- 3. Planning something?
- 4. Exciting minute.
- 5. Hey, where's the ball?
- 6. Toss up.
- 7. Yea team.
- 8. Watch that ball.
- 9. Who will get it?

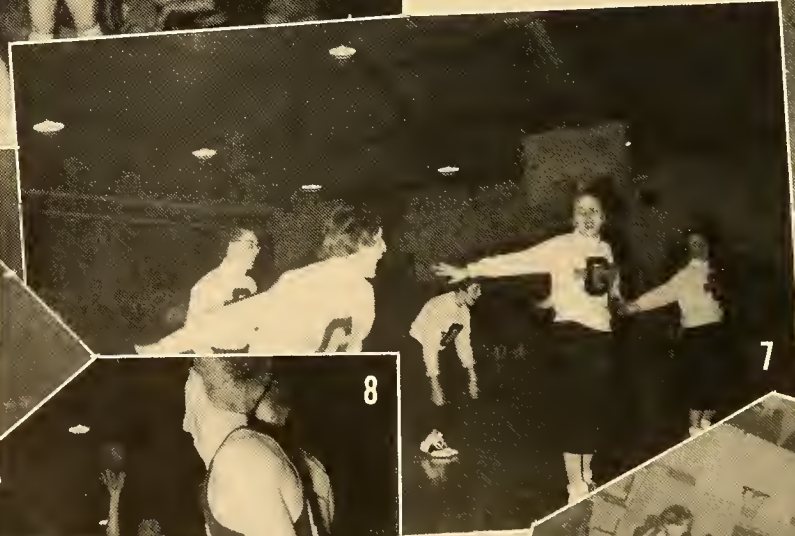

7

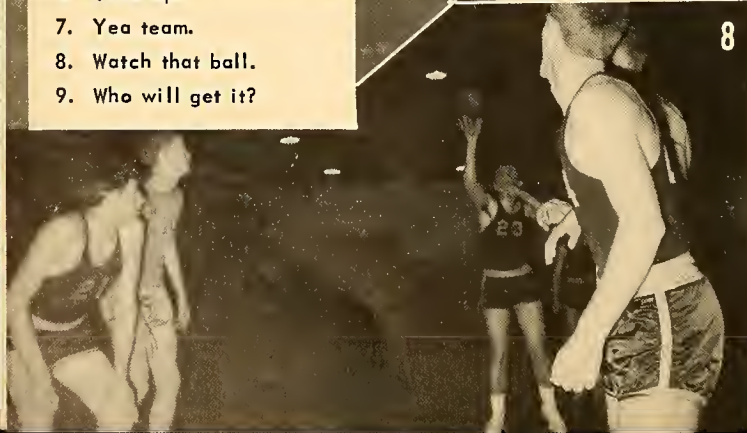

8



9



Joe Jarrett



William Ingle
All-County



Leon Smith



Tommy Greeson



Lloyd Gilliam



Don Blalock

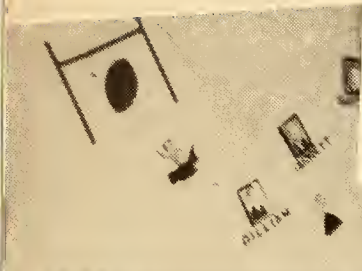

FAREWELL SENIOR FOOTBALL
GHS - 1955

2

1. It's football
2. Remember us.
3. Tackle
4. Hang an.
5. Who has the ball?
6. Senior Homecoming Float
7. Harvest Queen



5



4



6



7



“Dear Hearts
and Gentle People”

Elsie Ammons: (to Albert) That's what I dislike about you! Your mind is so changeable. Monday you like beans. Tuesday you like beans. Wednesday you like beans. Now it's Thursday and all of a sudden you don't like beans!

Etta, Etta, Etta: (Guess who said that??)
We've had so much fun that it would take the whole book to write it all. It would also take a book to write thank you for all the things you, "mom", "dad" & my other "sisters" have done for me.

Boone's Soda Shop

I really enjoyed my stay out there while mom was in Fla. We really had a time didn't we?
I'm hungry. Do you have any chocolate cake. I believe I'd rather go check the "chickens" first! but you might get "stuck up in the field" so

we'd better not. Fountain Service - working on our theme I wish we were still. Working on our theme papers. I like that Elton Library don't you' Etta I wish you'd leave my "ales" alone. Every time I see you in the floor board I get to thinking. Been to any PJ parties lately? Just stay out of the cellar over at Burke Haven.

Be good at WPhone 3561 next year. I want you to come to see me at L.R. What you say -
Gibsonville, N. C.

Let's go to college at Elton. I don't believe it would be advisable, do you.
You'll have to go to Floyd's with us swimming some time. Do you still want a milk shake! Well

you can't Vance Apple (In Chemistry class) Oh! This mixture makes my arm smart.

Etta Burke: Why not rub some of it on your head?
Have it. Take good care of yourself and if you need me - I'll let you know. Luck to you
Helen Go.

Linda Cates: Which would you desire the most in a husband? Brains, wealth, or appearance.

Jo Boone: Appearance, and the sooner the better!

Cone Mills Corporation

Minneola Plant

Gibsonville, North Carolina

Abbie Burke: You don't seem to realize on which side your bread is buttered.

Joe Jarrett: Does it matter? I eat both sides.

Mrs. Dawson: What did mama's little boy learn at school today?

Ronald: I learned a couple of guys not to call me "mama's little boy!"

Etta B.

I couldn't write in this book and tell you how much I ~~so~~ have enjoyed being your friend. You are a wonderful person.

When you go away to school next year don't forget to ^{send} ~~send~~ ^{love} ~~love~~ ^{to} ~~to~~ ^{me} ~~me~~. Don't ever change and I'm sure your life will be filled with happiness and success.

A friend always,
Blenda O.

from the

"Etta"

I can't put in words how much I will miss you next year, but only I will always remember you as one of the sweetest girls in my life.

Ministerial Association
May God guide you in all you do.

A friend
Lynda I

Gibsonville, N. C.

Mrs. Reece: What is always customary to soy offer you have hod enough to eat?

Borbora Pegram: Good bye.

Tommy Solomon: (Seeing James Whitesell sitting in a stream) How did you come to fall in?

James: I didn't come to fall in. I come to fish!

Etta,

I can't write all the ~~best~~ things I would like to, it would take too long and too much ink. You know all of those things anyway. Well the time has come to say hello to a new world—College—So I'll wish you and me all the luck in the world.

Burke's Department Store

Give Us The Opportunity To Serve You

Erna Ruth

Phone 2291

Gibsonville, N. C.

I have truly enjoyed going to school with you. Everyone writes the same thing but I really mean it. You have been a good friend for many years and I hope we remain friends in the future. Good luck always. Be good.

LIBERTY HOSIERY MILLS, INC.

a friend
Nellie
Full-Fashioned Hosiery

*Etta, had better stay away from Elon. And be good a friend
Paul Deming*

Liberty, North Carolina

And

Gibsonville, North Carolina

Janice Helms: What is the white line in the middle of the road for?

Glenda Isley: For bicycles, I suppose.

Doctor: Was it while you were on the football team that you were hurt?
Talmadge Ingle: Oh, no sir! It was while the football team was on me!

**ALAMANCE LAUNDRY
AND CLEANERS**

"We Do It Better"

Burlington, N. C.

**CAROLINA GREETING
CARD COMPANY**

P. O. Box 5083

Winston-Salem, N. C.

Etta,

I have enjoyed going to school with you very much. You have been a very near and dear friend. I hope ^{the days of} your ^{friendship} will never ^{best wishes} end. I have had some wonderful times with you that I will never forget. Stay as you are now and you will always be a wonderful person. If there is anything I can ever do for you come to ^{From} Hackett's Service Station (I hope) May your every wish come true.

**COBLE SPORTING
GOODS COMPANY**
Greensboro, N. C.

Gibsonville, N. C.
*a friend always
Edna Jo*

GIBSONVILLE DRUG CO.

Prescription Headquarters

TELEPHONE 4161

Fountain Service

Congratulations

From:

GUILFORD DAIRY

Mrs. Hunter: Give me three collective nouns.

Willie Ingle: Fly paper, garbage can, and vacuum cleaner.

John Creasy: (Proudly stroking his new jolopy) You wouldn't think it was second hand, would you?
Garland Steele. No! I really thought you made it yourself.

Best of Luck
From
STEELE HARDWARE CO.
Gibsonville, N. C.

**BARTLETT & SMITH
FUNERAL HOME**
Phone 5331
Gibsonville, N. C.
24 Hour Ambulance Service

The Best of Luck to
The Seniors of '56
From
**BYRD TRACTOR AND
EQUIPMENT CO.**
Burlington, N. C.

Etta, Etta, Etta. Its just me Helen J.
Open the Door!
Pat Grigg
Best Wishes
From *Edna Justice*
514 P
BRIGHTWOOD INN *Clarice*
Jo Boone (my 2nd home)
Highway 70 *Eleanor*
dit me in Etta, I wis't tell anyone. Ina Ruth

Congratulations
From
DR. W. G. LEWIS
Gibsonville, N. C.

Congratulations to Senior Class
From
GENERAL TIRE SUPPLY
Burlington, North Carolina

Mrs. Davis: Now Ina Ruth, you need never tell us again that you can't sing! We know now.

As the pretty girl entered the crowded bus, Lyndon Smith rose to his feet.

Girl: No, you must not give up your seat—I insist.

Lyndon: You may insist all you like, Miss. But I'm getting off here!

Best Wishes

From

COBB MOTOR CO.

Burlington, N. C.

BEN FRANKLIN STORE

Gibsonville, N. C.

"Miss Opal and Her
Girls Will Be Glad
Ta Serve Yau"

Etta
I have really enjoyed
fussing with you! We
have really had some
fusses, Haven't we? I
will miss you when
school is out - who
will I fuss with
then? No kidding
though - you are a real
sweet girl & I wish
you the best of luck
in everything. I have
really enjoyed knowing
you all these years!
Shelby Sharp

Congratulations

From

SMITH GROCERY

Gibsonville, N. C.

Best of Luck

From

DIXIE BELLE TEXTILES

Gibsonville, North Carolina

THOMAS & HOWARD

Wholesale Grocery

Greensboro, N. C.

Send Your Film To
SKYLINE PHOTO
Winstan-Salem, N. C.

Far Fast
Reliable

Quick Service

Congratulations to the
Senior Class of '56
From

SOLOMON'S GARAGE

Gibsonville, N. C.

Best Wishes
From

Texaco Service Station

Gibsonville, N. C.

Jim Bradsher: (In psychology class) Mr. Bowen, I hate to scare you, but my father says that someone is going to get a licking if I don't start making better grades.

Doyle Gilliam: (In Soda Shop) Do you serve crabs, here?

Wade Boone: Yes! We serve anybody. Sit down.

Stay away from those
 Clow Chaps. You'll live longer and enjoy bigger and better things if you do.
 An Amie John Baldwin

Congratulations.
 From girls of the Senior Class.
 E.H.D. please stay as you are and you will go far in life.
 Nancy Andrews

Best of Luck to
 one of the happy
 girls of the Senior Class.

KIVETT MOTOR CO.
 Burlington, North Carolina

Best of Luck
 Take it easy
 Wagners

ALAMANCE MOTORS, INC.
 Burlington, N. C.
 Phone 6-1681

"Good Luck, Seniors"
R. E. BOONE LAUNDRY AND CLEANERS
 Burlington, N. C.

Best Wishes
 From
HUEY'S BAR-B-QUE
 Glen Roven, N. C.

Congrotulations
 From
GOLDMAN'S
 Smart Shoes
 Burlington, N. C.

ETA
 lots of luck to
 A very sweet girl. It
 has been a pleasure
 to be in school with
 you.
 Best Wishes
 From
 Myoda Clark

WADE'S JEWELERS
 Gibsonville, N. C.



Mr. Bowen: (In algebra class) Now we find that x is equal to nothing.

Mac Greeson: All that work for nothing!

RESERVED: Judy

Mr. Small: (holding up a skull) Donald Stallings, describe this skull.

Danald: I know it's a woman's skull, because the mouth is open.

Etta,
Best Wishes From
SARAH'S BEAUTY SHOP
Gibsonville, N. C.

Waynick Insurance Agency
Gibsonville, N. C.

Congratulations, Seniors
From
ALAMANCE FCX
Burlington, N. C.

Insurance of All Kinds
Real Estate and Rental
Poul D. Waynick—Owner

W. S. Wagoner Mfg. Co.
General Repair
Welding
Machining Shop
Gibsonville, N. C.

WHITESELL FUEL SERVICE
Gibsonville, N. C.

Congratulations From
TAYLOR TAXI
Gibsonville, N. C.

Congratulations From
TAYLOR TAXI
Gibsonville, N. C.

Best Wishes From
APPLE'S SERVICE STATION
Gibsonville, N. C.

Best Wishes To
The Senior Class—'56
From

Congratulations From
ALLEN FURNITURE CO.
Greensboro, N. C.

GAY THEATRE
Gibsonville, N. C.

WESTERN AUTO ASSOCIATE
STORE
Gibsonville, N. C.
Phone 3401

Best Wishes From
MURSEY'S BARBEQUE
Gibsonville, N. C.

Best Wishes From
RUBY'S BEAUTY SHOP
Gibsonville, N. C.

Congratulations From
KOURY'S
Where Smart Women Shop
Burlington, N. C.

may God always be with you and take the best of care of you. Judy Amick Gee, that date was fresh! Faye Alcan: Why didn't you slap his face? Judy: I did, and take my advice—never slap a guy when he's chewing tobacco. End Love Judy

Mrs. Pennington: Have you ever had any stage experience?

Wayne Wagoner: Well, I had my leg in a cast once!

Congratulations
From
HUFFINE'S SHOE SHOP
Gibsonville, N. C.

BOONE FURNITURE CO.
Furniture and Appliances
Gibsonville, N. C.
Phone 3001

C. B. HALSEY CO.
Distributor Institutional Foods
Roanoke 3, Va.

Best Wishes From
GREESON'S SERVICE STATION
Whitsett, N. C.

Congratulations

From

HILLTOP SERVICE STATION

Gibsonville, North Carolina

*Etta,
you'll never know
how much I appreciate
the hard work you put
forth on the paper. I think
you have done an excellent
job. You have been a big
help to me. Keep up the best
of everything come your
way.
Mrs. Pennington*

THE SENIOR CLASS OF 1956

Bids You A Fond Farewell

Etta,

I have really enjoyed
being a classmate of yours
these twelve years. You are
one of the nicest girls that
I have ever known, as well
as one of the true leaders in
the class. You are a swell
person to work with and I
know that success in the
future will be yours.

a friend,
Don Blalock

Mrs. Sockwell: You must think automobiles come on trees.

Helen Jo: That's silly! Everyone knows they come from plants!



1. You nome it, you con have it.

2. In case you don't know it, that's the libry.

3. The offer lunch nop.

4. Whot's the matter Joe?

5. I guess we will sit this one out.

6. My goodness! where are all the boys?

7. Go! girls, go!

Etta,

I guess I could write a book without even trying on what knowing you has meant to me. I'll never forget you even though we won't be seeing much of each other now that our school days are about over. I hope we'll continue to be friends. I know I tease you a lot but I don't really mean anything by it. I can truthfully say I never knew anyone as sweet as you.

Love
Pat Brieg
Etta has been a pleasure to know you and be in your classes. Always remember the good times we had at school.
Paul Thomas
Good Luck to a fine girl -
Bobby Conklin

Etta
I have enjoyed going to school with you. Best of luck in the future.
Sylvia G.

Etta it's been really nice knowing you. Remember all the good times we've had in school.

Etta,
I'll try to hold "Elon" down next year, but I can't do as good a job as you. Give a very sweet girl Etta, stay that way and you'll go far in life.

Best of luck to one of the nicest girls I know. Stay that way and stay away from ELON. A friend always wayne aww

Don Bradsher
A friend always wayne aww

Love ya!
Love ya!
Love ya!

Etta,
I will never forget you. You've been so good to me - really, I mean it. Maybe you don't realize it at the time, but you've made me decide not to do several things I know now I'd be sorry for. Stay sweet, watch ELON, + don't take any wooden nickles...

Etta,

I have enjoyed going to school with you and some of the "other activities" we have been engaged in. (I'll keep an eye on them next year.)

Good luck in every thing you do.

Always,
Linda Cato

Etta,

I sure have enjoyed going to school with you and working on the Council. Keep the good work up and I'm sure you'll go a long ways. Best Wishes.

Lloyd William

you had better!!
"May you have the very best possible for such a most charming person."
I'd miss you - honest!
Take care & yourself and be glad.
A friend always
Lloyd W.

Et-ta, I won't write what I would because you might want to look back at this book and I wouldn't want you to get "sick" ha!
me I won't even forget. You are certainly a warm helpful friend in every thing - I always know you'll be there ready to help.
Etta, I hope you find a nice boy who will be very deserving of you, who - even he will love the same girl who was so helpful.
Don't ever forget our good old school days!
you want to come to town for something you can come to see me.

As the years go by, one by one
Think back at all the pleasures
and the fun,
that we have shared through our
school days.

And I'll remember all the ways,
that you have shown your friend-
ship true

And hope that I have also been
a true friend to you.

Etta,

Mere words can't express what
your friendship has meant to me.
I sincerely hope you have the
greatest success in the future. I
feel certain you will.

Always,
Peggy Riley

Etta

You will never know how much I have enjoyed
being your friend and being in your classes. When
you are at W.C. next year don't forget all the
good times we have had together, and the times I
had to cry on your shoulder. I hope that I can
always be as good a friend to you as you have
been to me. Before long some nice guy will
come along that you will fall for, but until
then keep looking, and have a good time.

Best of luck to you in your future years at
college.
Janice

Etta,

I have really enjoyed going to school with you and I will always consider you as one of my best friends. Thanks a lot Etta, for all the things you have done for me -- you are a nice girl everyone likes. Be good and have a happy future.

A fellow classmate,
Lynndon Smith

Etta

I have enjoyed going with you these five years. I'll remember you always. Best of luck to a very sweet girl in the years to come.

A friend always
Don Ingh

Etta,
I wish you the best of every thing in the years to come
Howard
4.14.22



