



For Reference

Not to be taken

from this library

gibsonville high school

*T
H
E*

*1
9
7
2*

*Y
E
L
L*

O

*J
A
K*

MAY MEMORIAL LIBRARY
342 S. Spring Street
Burlington, NC 27215

*presented by the gibsonville annual staff, its editors, kay
smith and katrina hilliard, and advisors, mrs. kay sykes
and mrs. nita onufrak*

To every thing there is



a season . . .



A Time

to be



born . . .



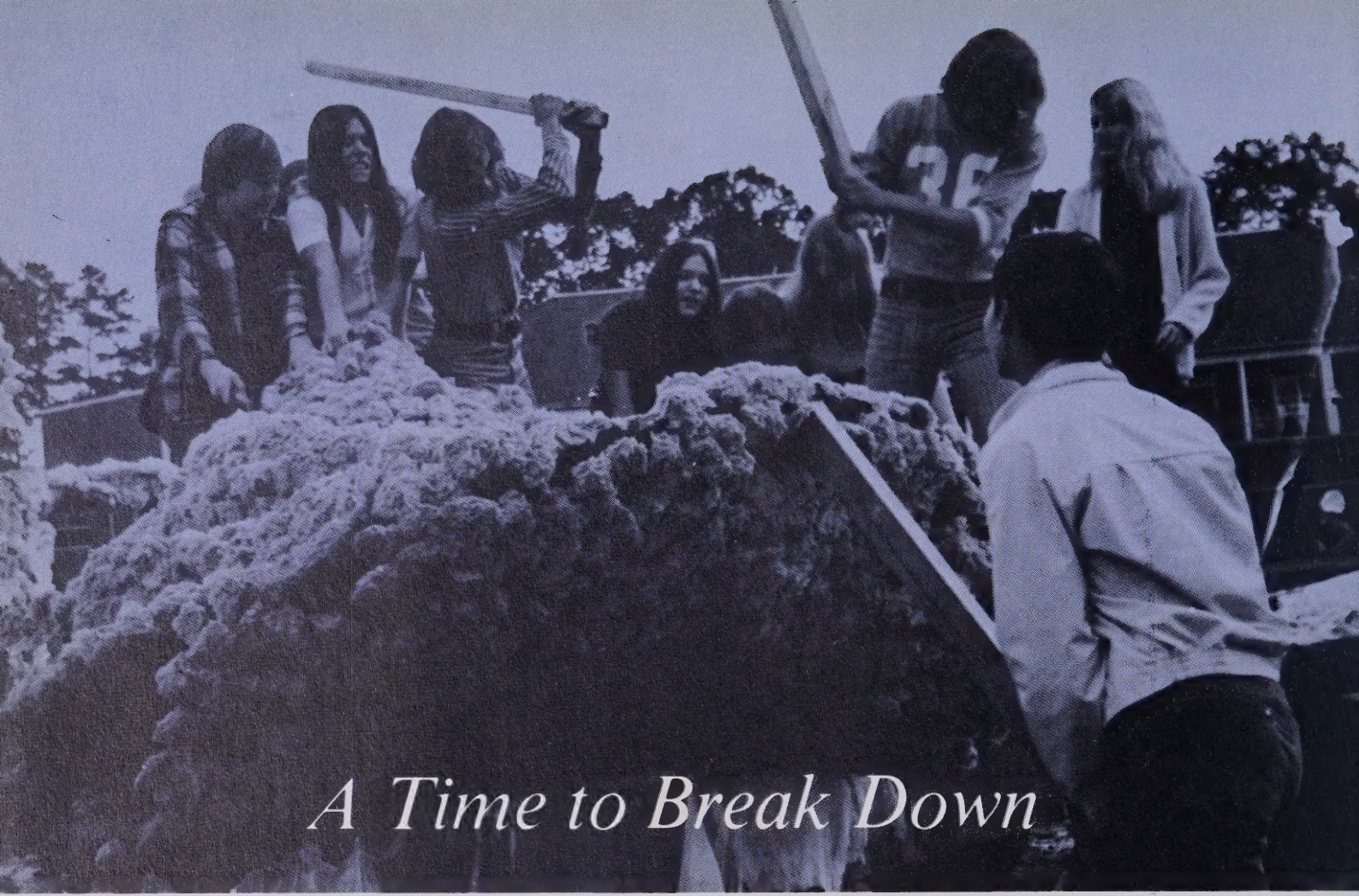

A Time to Break Down



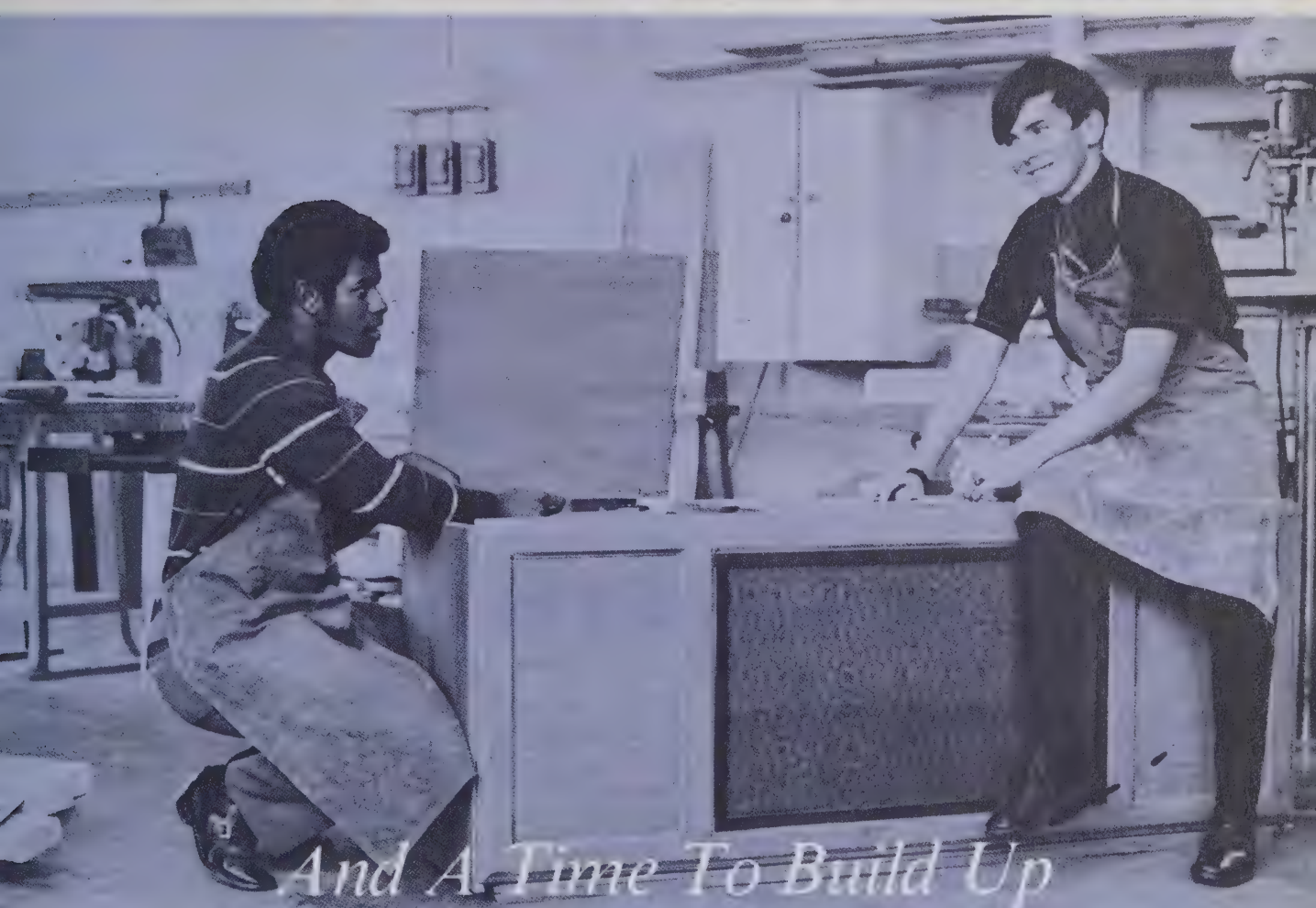

And A Time To Build Up

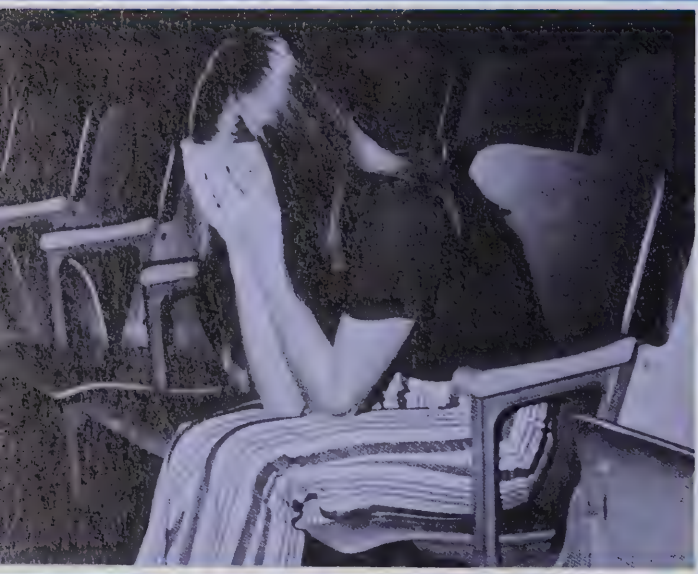
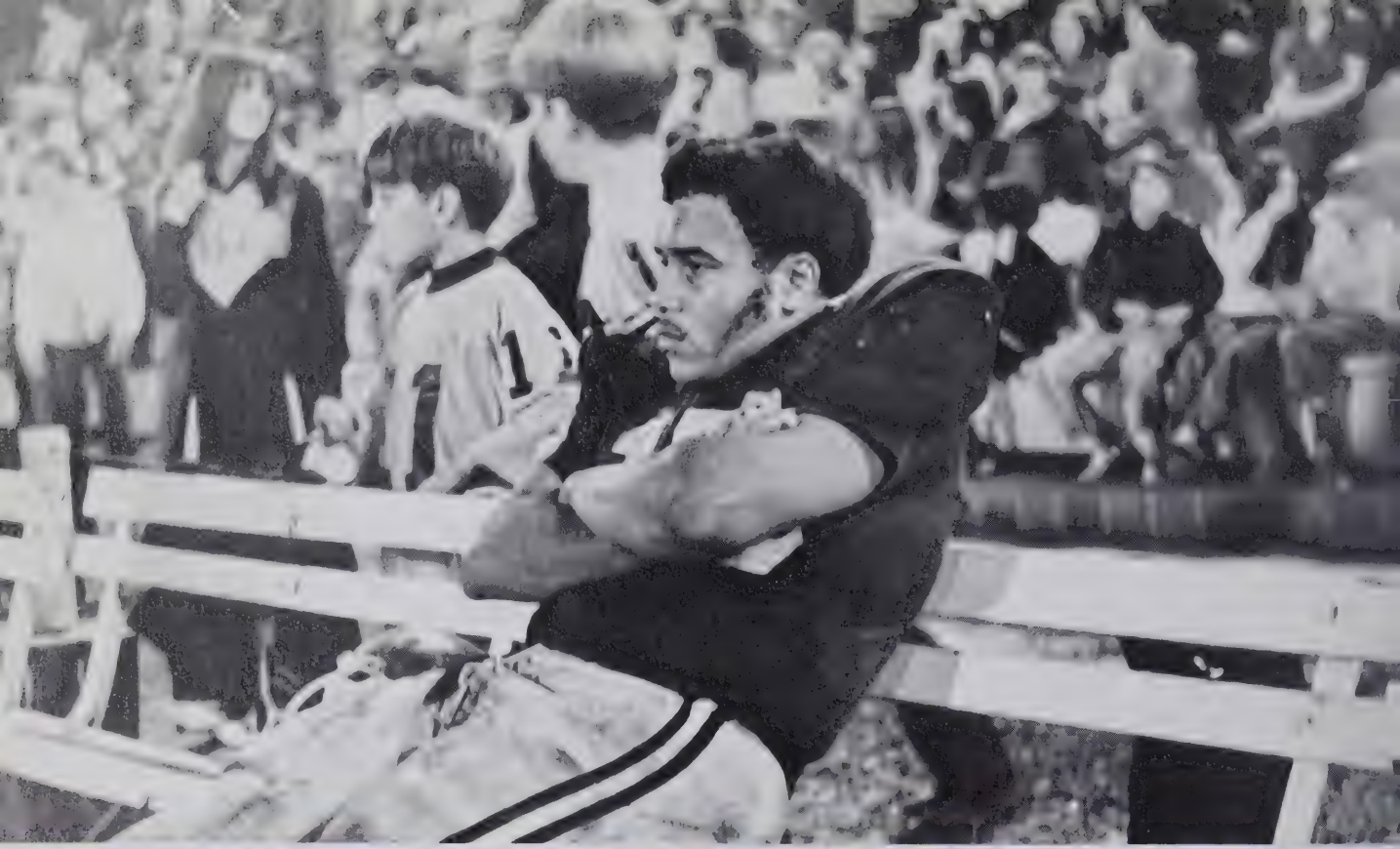

*A Time
To
Mourn*

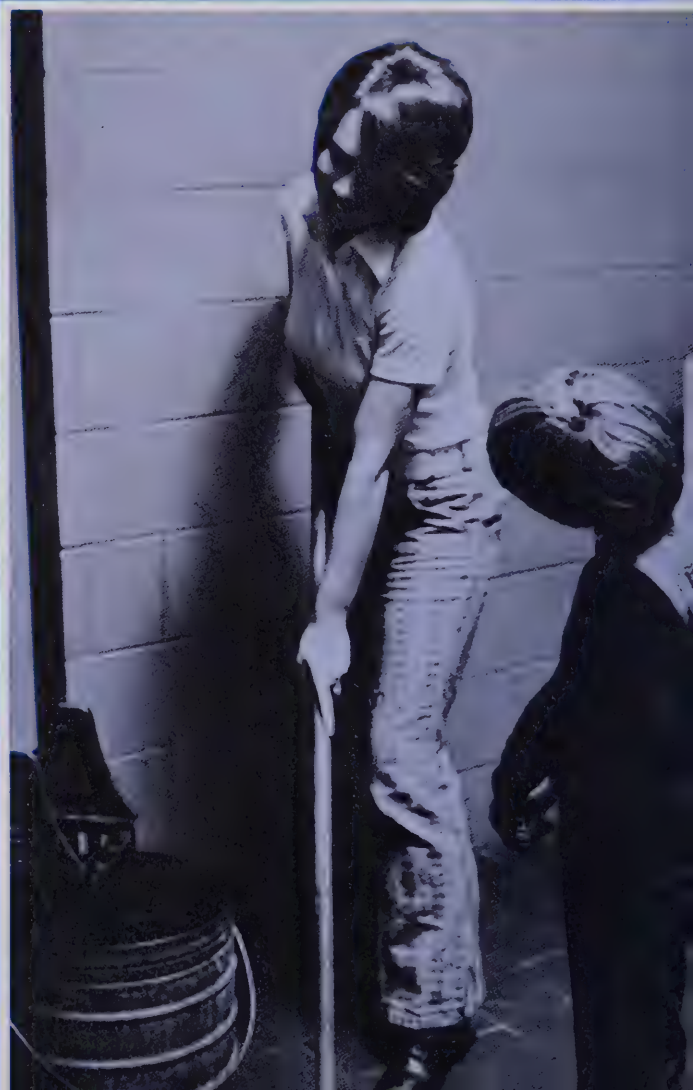



*A Time
To
Dance*

*A Time
To
Keep*

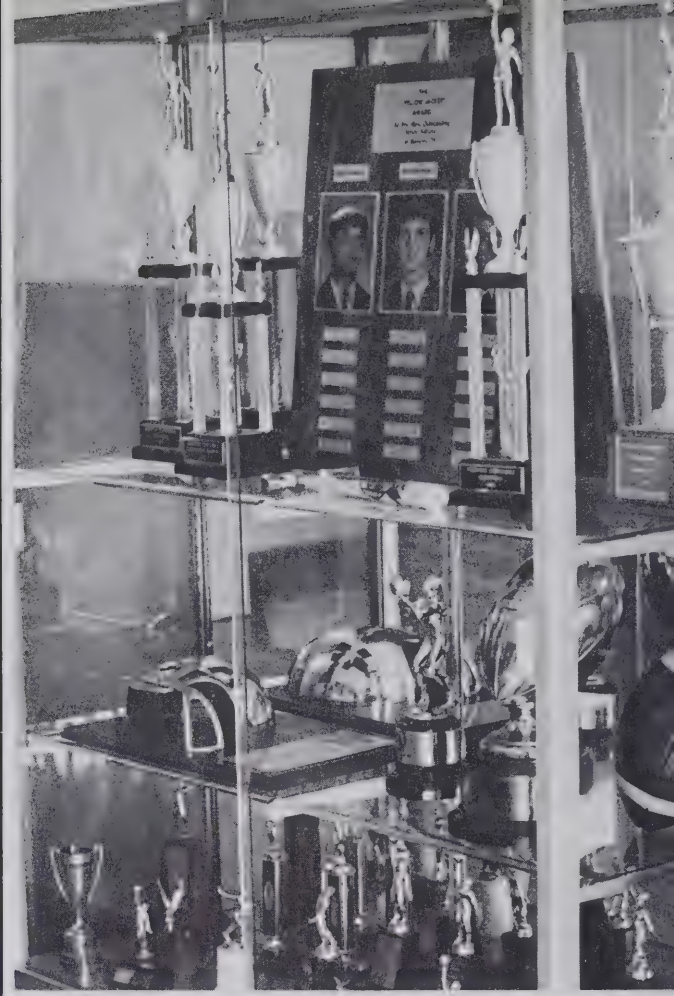

*A Time
To
Cast Away*

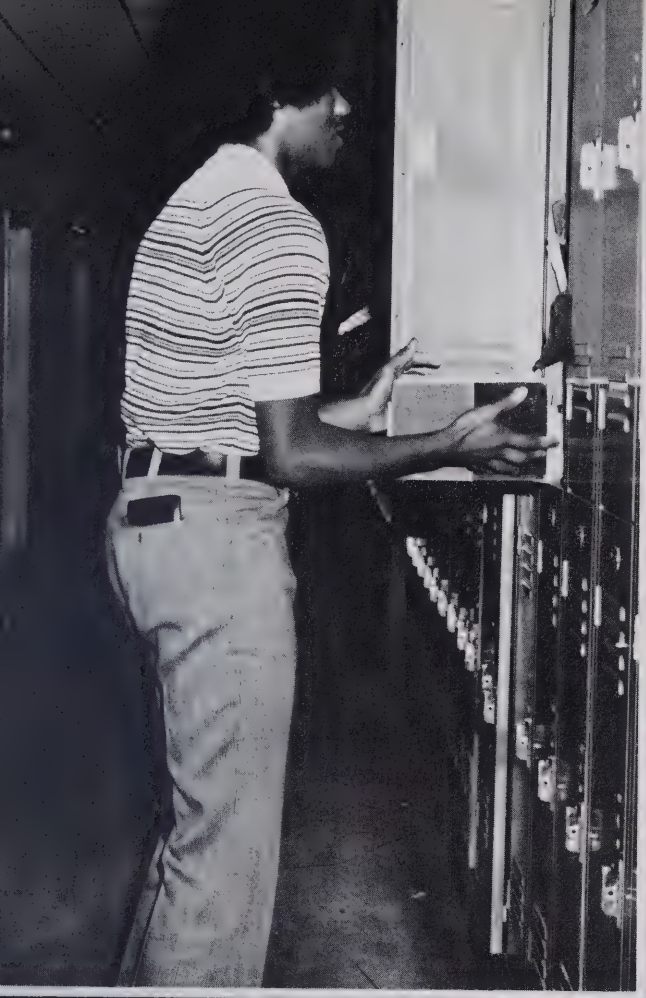

A Time To Keep Silent





A Time To Speak

A Time Of War





A Time Of Peace



A time to be born, and a time to die;
A time to plant, and a time to pluck up that which is planted;
A time to kill, and a time to heal;
A time to break down, and a time to build up;
A time to weep, and a time to laugh;
A time to mourn, and a time to dance;
A time to embrace, and a time to embrace together;
A time to encourage, and a time to refrain from embracing;
A time to go, and a time to sit;
A time to keep, and a time to cast away;
A time to find, and a time to lose;
A time to keep silence, and a time to speak;
A time to love, and a time to hate;
A time of war, and a time of peace.

Ecclesiastes 3: 1-8



Dedication

Our own unique individual,

"I love you, class!"

irresponsible Mrs. "O"

Mrs. Nita Onufrak





people



Our Principal

Mr. Wendell C. Owen

*Wake Forest University, B.S.
University of North Carolina—
Greensboro, M.Ed.*



High School Faculty



Pamela Causey — Spanish & English — B.A. English & Spanish



Eddie Flinchum — Sciences, Civics, P.E. — A.B. Physical Ed. & Biology



Fannie Hinnant — Home Ec. — B.S. Home Ec., General Science, Biology



Mary Alice Hinshaw — Sciences — B.A. Chemistry



Winoa Hope — English & Bus. Ed. — B.A. Bus. Ed.

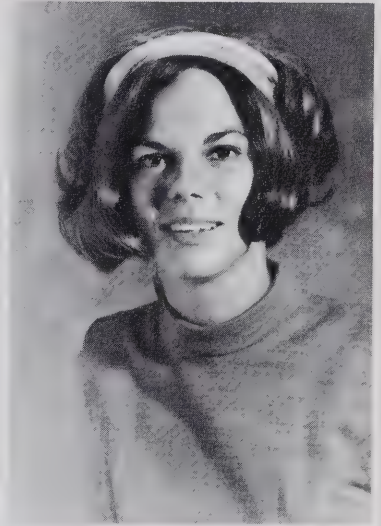

Linda McLean — English, Math, & Vocational Preparation — B.S. Speech Pathology



Theora Iwaniec — Guidance — B.A. English, M.A. Guidance



Margaret McLendon — Librarian — M. Library Sc., A.B. English



Nita Onufrak — English — A.B. English



John Sherard – Vocational & Social Studies – M.A. Administration & Social Sciences.



Kay Sykes – Bus. Ed. B.A.

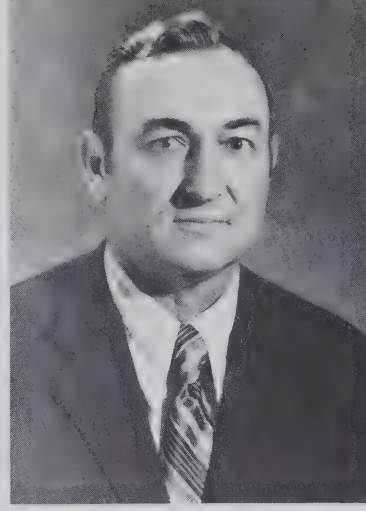

Jesse Warrick – Math – A.B. Bus. Admin., Math & Social Studies.

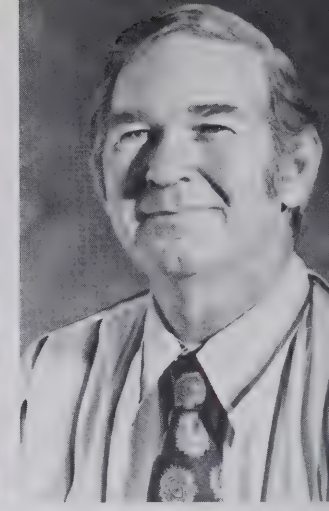

Samuel Woodson – Band & Glee Club – B.A. Music Ed.



Fred Yakin – Phys. Ed., Health, Math – B.S. Science & P.E.



Michael Carle – D.E. & Marketing – B.S. Bus. Administration.



F. D. Goodmon – Electronics – Electronics Communication Tech.



James Dunn – History, Math, Social Studies – B.A. History – Student Council Advisor – Assistant Principal.



Office Staff – Mrs. Thelma Moize and Frances Loy.



Cafeteria Staff – LEFT ROW FROM FRONT TO REAR: La Rue Southern, Margaret Shepherd, Annie Lamberth, Susie Holt. RIGHT ROW FROM FRONT TO REAR: Barbara Ingle, Deanna Hinton, Gladys Hinton, Nannie Newell.



Catherine Swanson – Custodian



Pete Foust – Custodian



Dwight Herbin

President



Tommy Norwood

Vice-President

*S
E
N
I
O
R
S*

Sandy Herbin

Secretary

Katrina Hilliard

Treasurer

Carl Allen





Terry Andrews

Tim Apple



Stephen Brown

Jaine Burgess



Joe Byrd

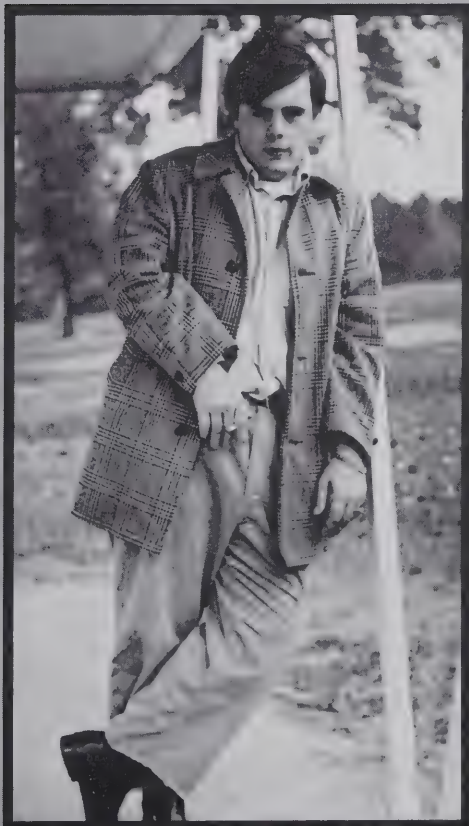

Jimmy Boone

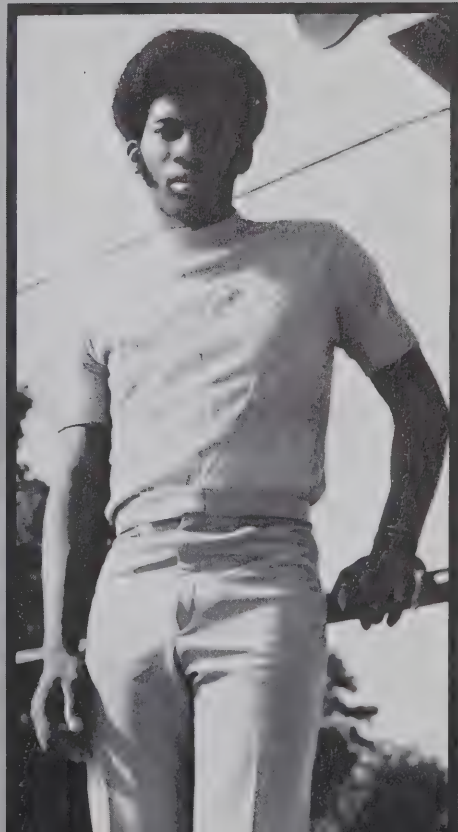



Dexter Clapp



John Cobb

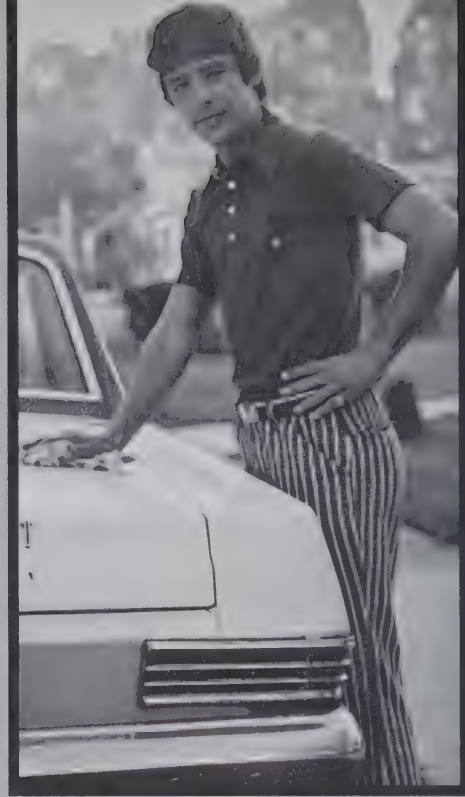

Chris Foster

Jackie Cummings



Johnsie Dick



Robin Dix





Doug Foust

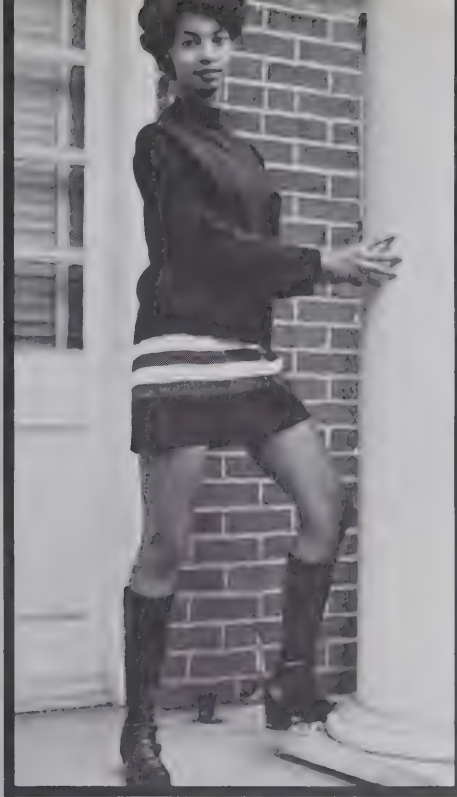

Rhoda Foust

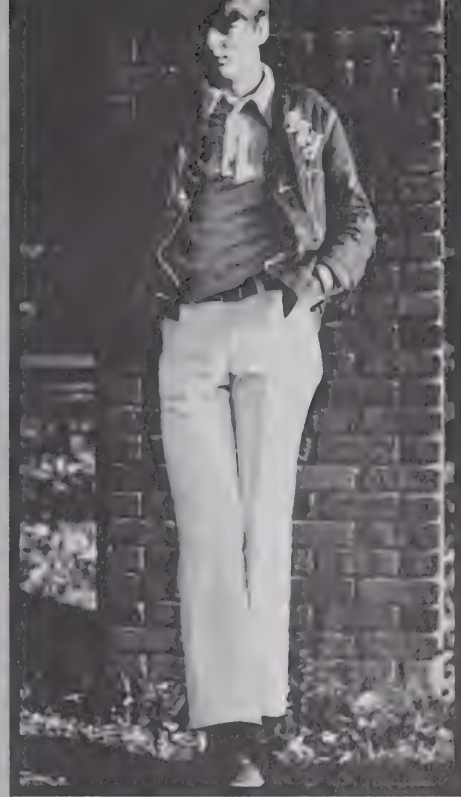

Donnie Fogleman

Robyn Dixon



Paul Iwaniec



Dorothy Gladney





Carolyn Gant



Debbie Hinton



Katherine Henley



Ojetta Holt

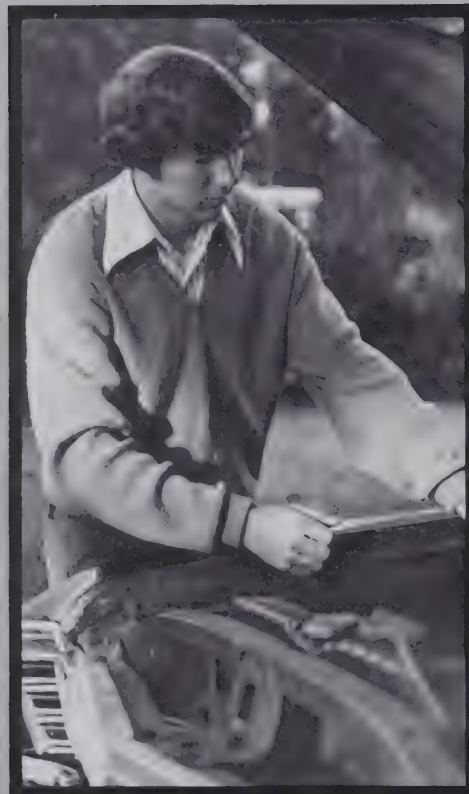

Eddie Howerton

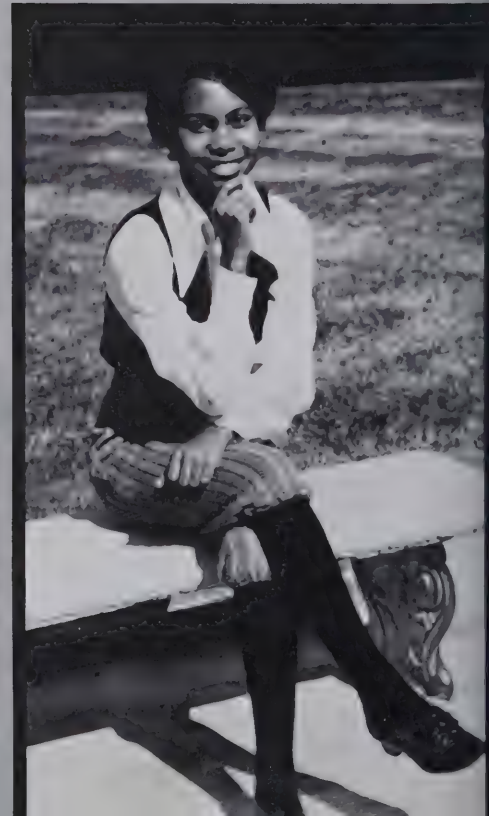

Cathy Graves



Martha Ingle



Lu Anne Ingle

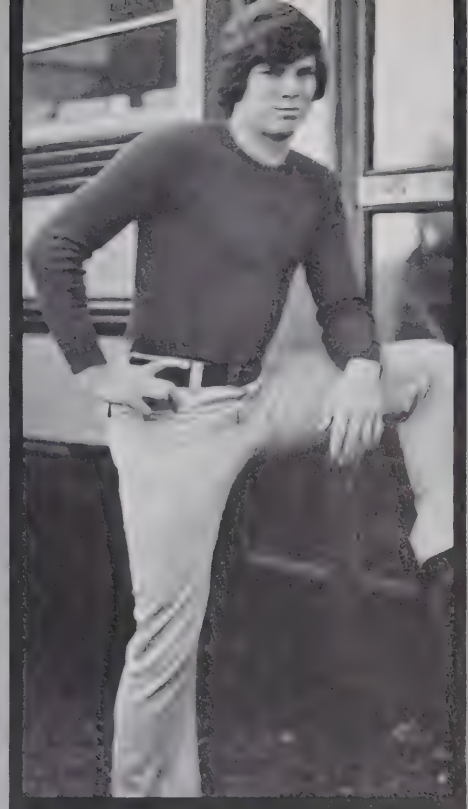

Jimmy James

Richard Jernigan

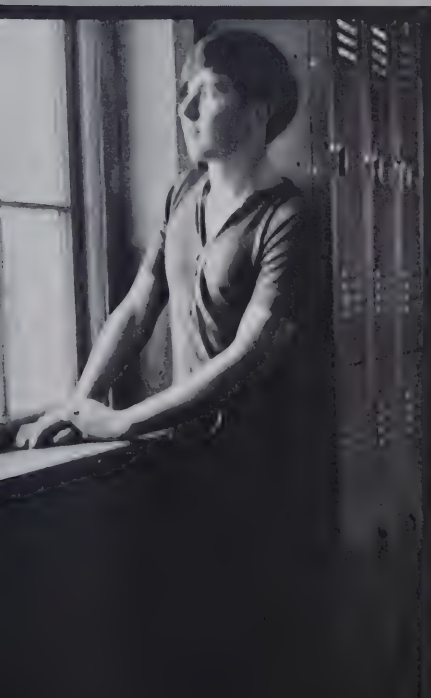

Dawn Jones

Frances Lewis





Brenda Lindsay

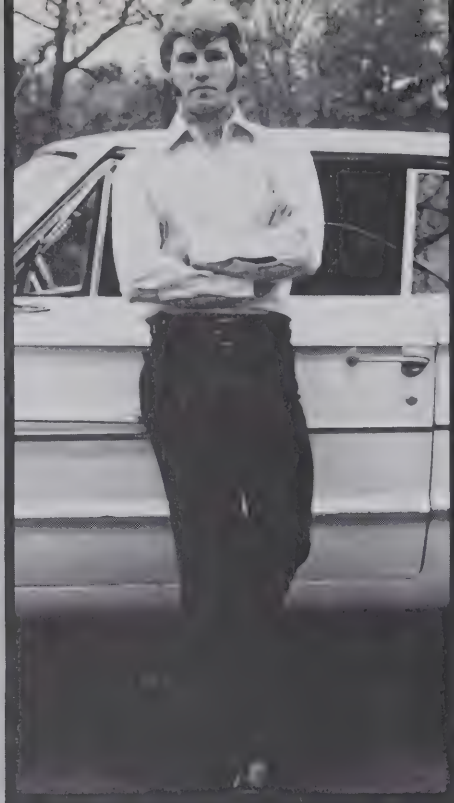

Ricky Little



Susie Miles

Donnie Moorefield



Ouida Milton



Pasty Marshall





Ethel Newman



Janice Oliver



Donald Parker

Patty Key



Jody Pearce



Susan Pearce





Stanley Rankin

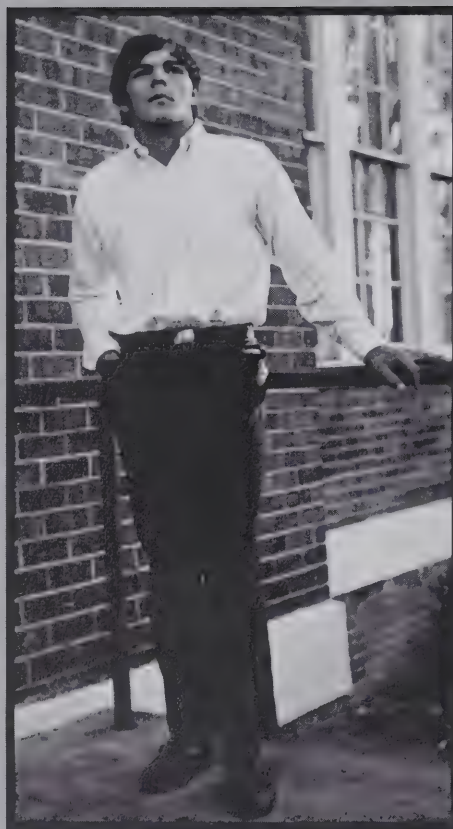

Tommy Roney
Donald Shoe



Cynthia Revels

Carrie Sockwell

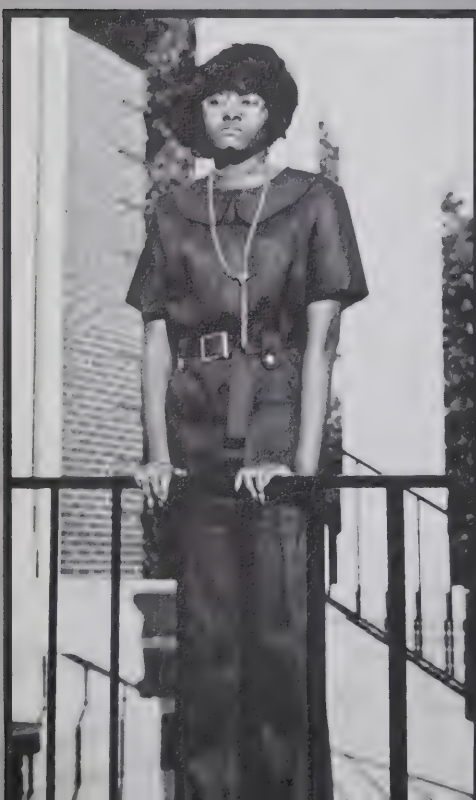

Carlton Sherron

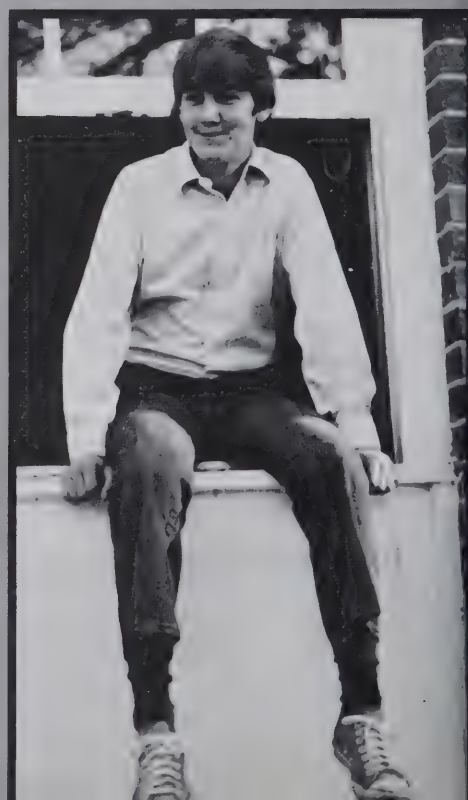



Kay Smith



*Barbara Smith
Dalmer Stewart*

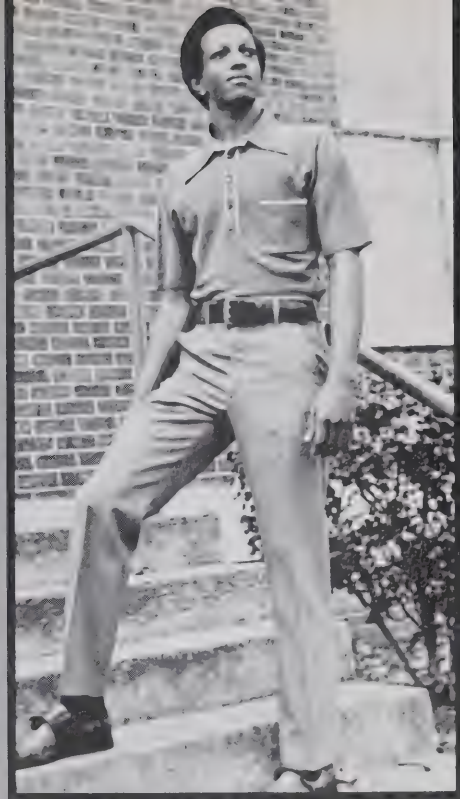

Stanford Smith

Dorothy Sockwell

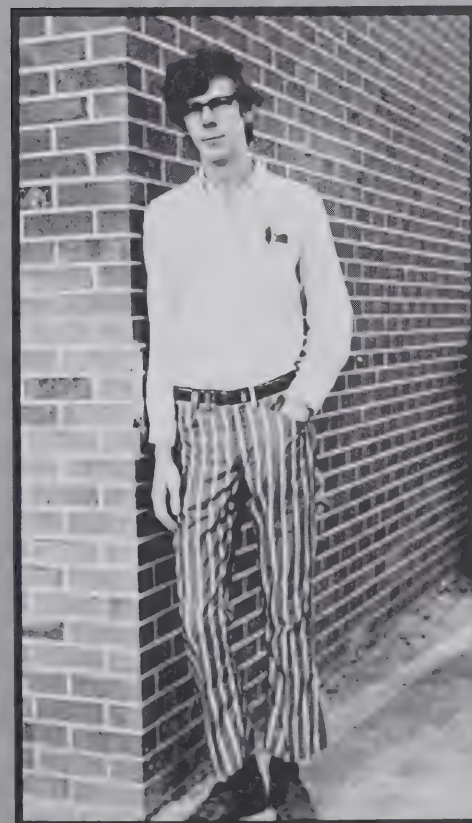

Boyd Summers





Pat Summers
Ella Troxler



Walton Teague



Shirley Terry
Joseph Walters



Muriel Troxler



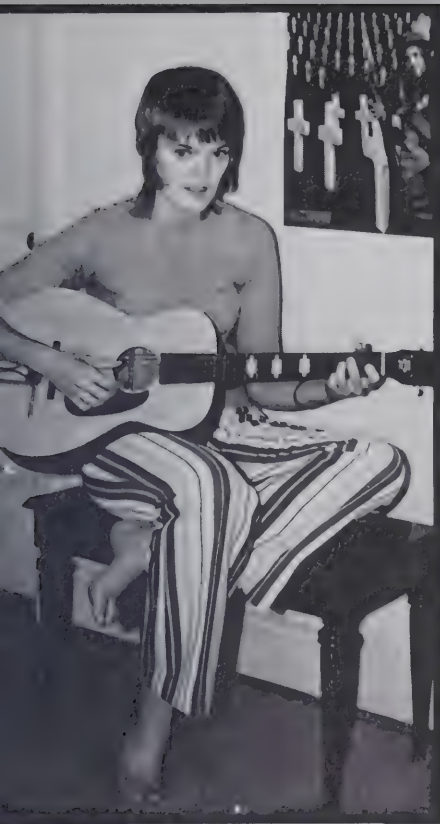

Pat Weaks
Jo Wyrick



Lewis White

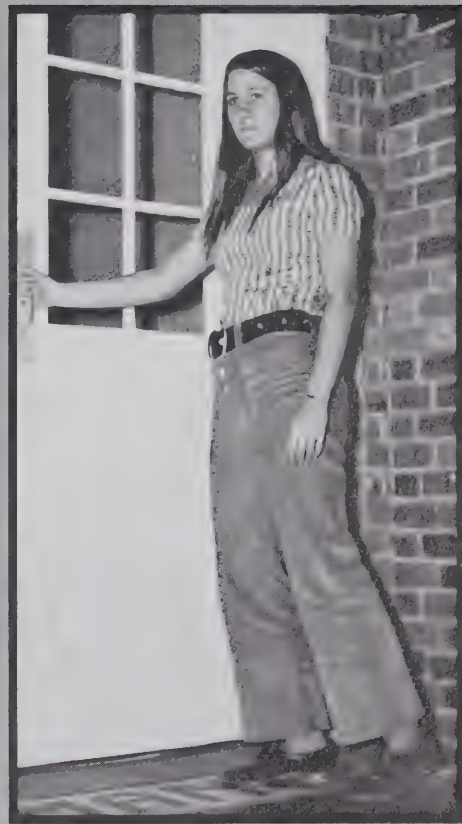

Cindy Williams
Susan Yow



David Younger







J
U
N
I
O
R
S

SEATED FROM LEFT TO RIGHT: Susie Hodge, Treasurer; Kathy Summers, Secretary; STANDING FROM LEFT TO RIGHT: Allen Leathers, Vice President; Kenneth Gresson, President.

Julius Allison
 Connie Blythe
 Sandra Bowen
 Carolyn Boyles
 Patti Brookshire



Stan Brown
 Guy Carlton
 Paula Chavis
 David Childers
 Gerald Clapp



Gregg Cobb
 David Cranfill
 Jan Davenport
 Ronnie Dawson
 Linda Dick



Debbie Dixon
 Pattie Edmonds
 Mary Evans
 Lynn Farrington
 Pam Foust



Kathy Gant
 Junior Geringer
 Debbie Gilliam
 Kenneth Greeson
 James Haith



Wayne Hamby
 Helen Hardy
 Carl Hawk



Carl Herbin
 Susie Hodge
 Marsha Ingle





Susie Ingle
Tommy Ingle
Ronnie Jarrett
Rachel Johnson
Allen Leathers



Paul Marlow
Sheree Moehlman
Brenda Moore
Carolyn Moore
Willie Moricle



Bently Owen
Fredrick Owens
Bud Peace
Janice Phillippe
Lynn Pike



Jimmy Riley
George Shaw
Sheila Smith
Linda Sprinkle
Dean Summers



Kathy Summers
Lou Ann Summers
Rhonda Summers
Tommy Summers
Bobby Swanger



Annie Thacker
Ethel Vaughn
Reggie Wall



Chuck Weisner
Vickie Whitaker
Tommy Wood



S
O
P
H
O
M
O
R
E
S



SEATED FROM LEFT TO RIGHT, ROW 1: Mike Sutton, Treasurer. ROW 2: Wanda Wood, Secretary. ROW 3: Randy Lewis, Vice-President. TOP ROW: Rex Church, President.



Mike Allen
Brenda Armstrong
Lynn Baldwin
Julie Boone
Brad Brannock



Cindy Cash
Jamie Childers
Betty Chrismon
Billy Chrismon
Larry Chrismon

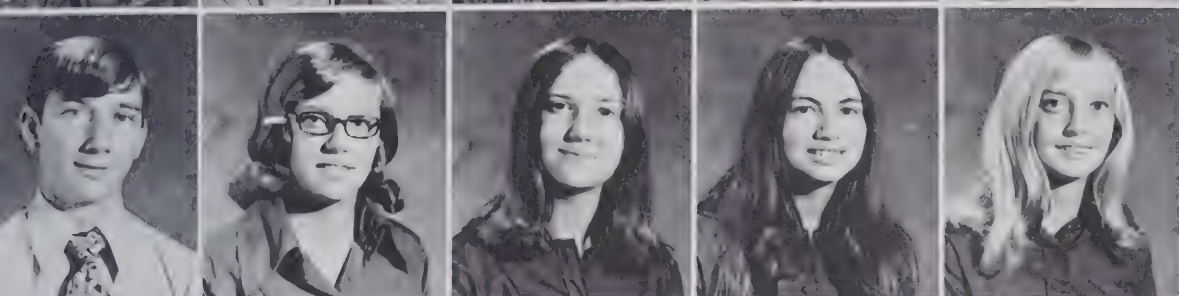

Rex Church
Angie Clapp
Mary Clapp
Sherry Clapp
Jan Clubb



Helen Cobb
Karen Cobb
Karen Coltrane
Donna Cook
David Cowart



Alvin Dick
Cindy Dixon
Tara Fuqua
Gary Gerner
Carol D. Geringer

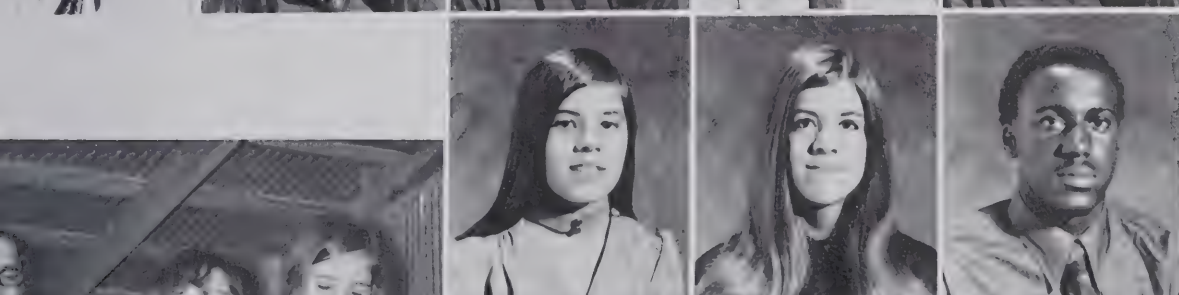

Carol J. Geringer
Sue Geringer
Kenneth Herbin



Jerry Hilton
Benny Hinton



Johnny Howell
Nancy Howerton
Tim Howerton
Joe Isley
Irene Jobe



Donald Johnson
Kim Johnson
Garland Lamb
Randy Lewis
Sandra Lindsey

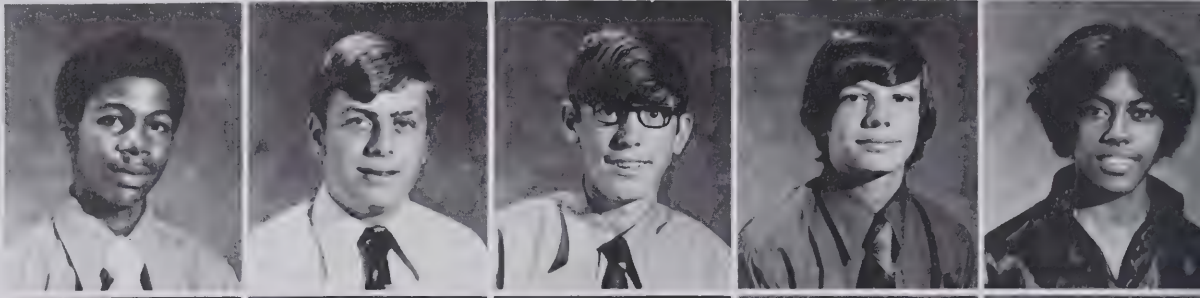

Patty Loy
Lee Mitchell
Larry Moehlamm
Karen Moser
Amy Riley



Jerry Riley
Sherry Roney
Robbie Rowe
Dale Rumley
Bonnie Shearin



Ronnie Sherron
Debbie Smith
Paula Smith
Tina Smith
Janice Summers



Jody Sutton
Mike Sutton
Debbie Thomas



Lynn Tickle
Steve Tickle
Wanda Wood





SEATED above from left to right: Randy Apple, Vice-President; Brent Shepherd, President.



SEATED above from left to right: Leanne Sutton, Secretary; Karen Childers, Treasurer.

F
R
E
S
H
M
E
N

Sherry Alcon
Barbara Allen
Randy Apple
Eric Barber
Sharon Brothers

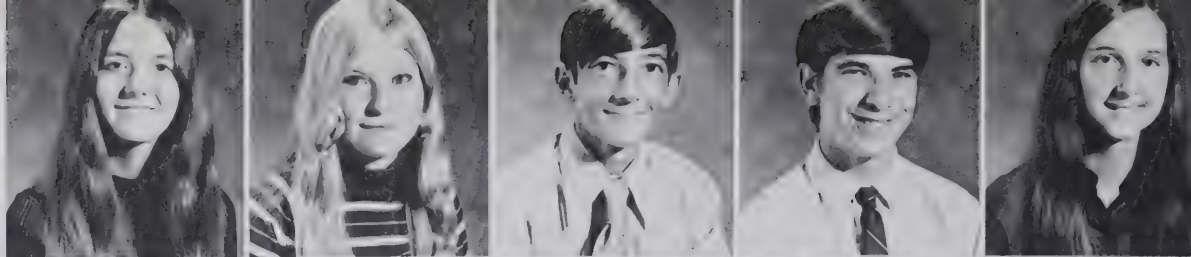

Johnny Brown
Randy Cheek
Brenda Childers
Karen Childers
Kathy Clapp



Timmy Clapp
Danny Clevenger
Brenda Cook
Robert Crutchfield
Vicki Curtis

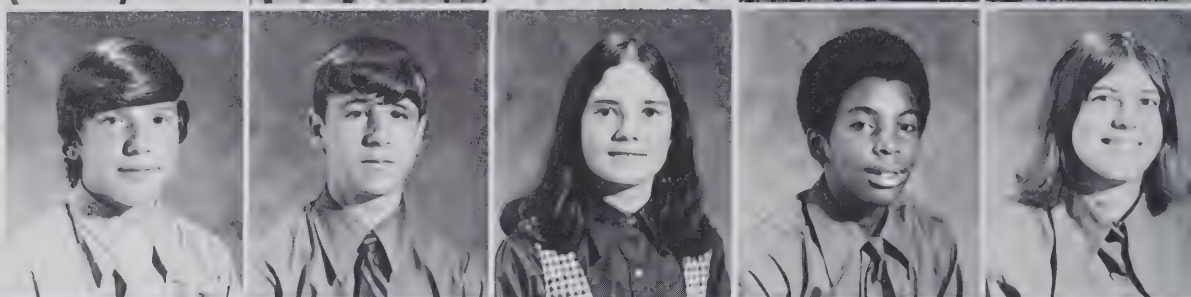

Cail Dick
Norman Dick
Annette Edwards
Vanessa Evans
Gary Fogleman

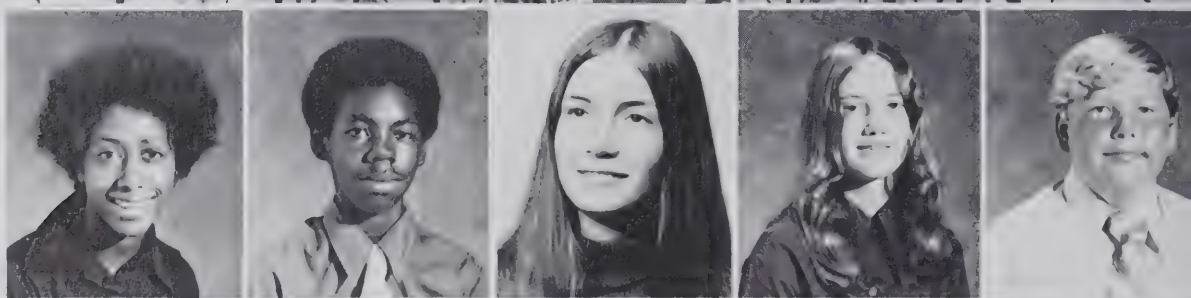

Brian Foust
Bill Freeman
Debbie Gerner
Leo Gladney
Wanda Hamby

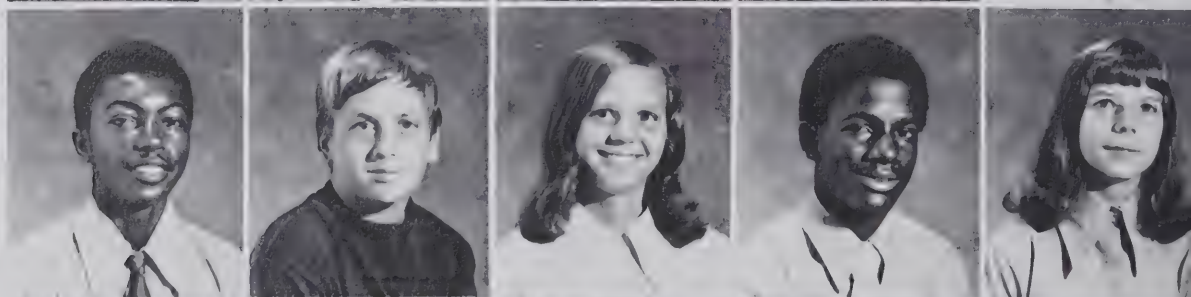

Tony Handy
Denise Harper
Mike Hawk
Steve Hinton
Johnny Hodge



Kim Horner
Randy Isley
Thomas Jones
Cynthia Kerr
Eyvonne Lambert



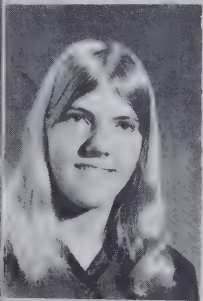
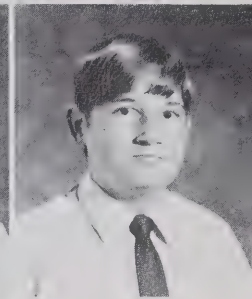
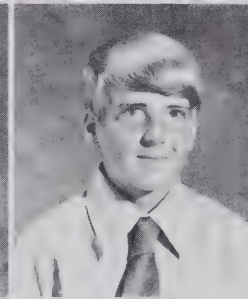
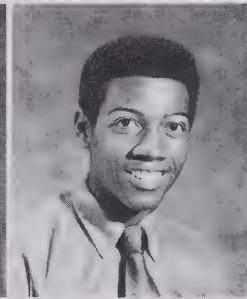
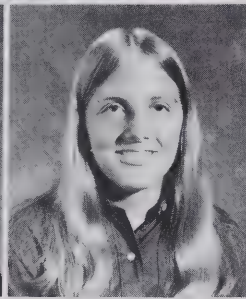
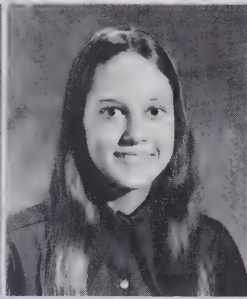
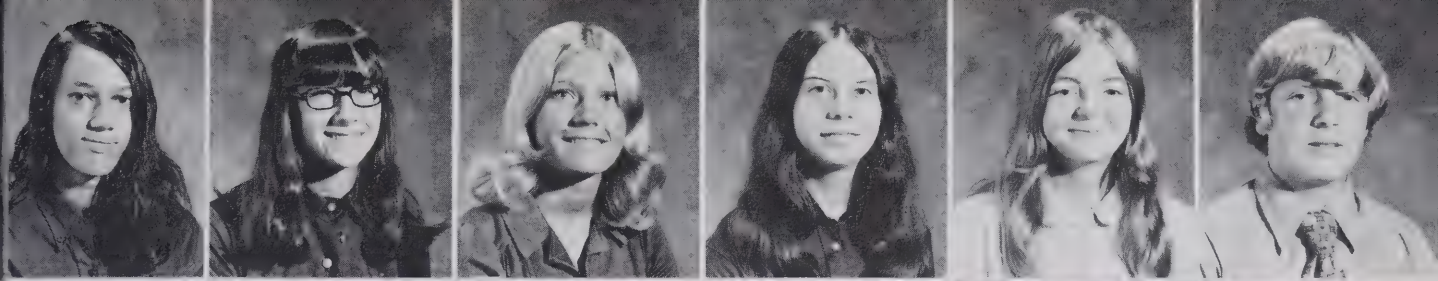

Anita Lowe
Susan Lowe

Donna Loy
Peggy McCormick

Cindy Manring
Gregg Marshall

Janet Moize
Eddie Moore

Joey Moore
Tommy Oliver

Sharon Lambert
Alton Lamm
Janice Lamm



Lisa Smith
Mike Smith
Kathy Stalling

Susie Peterson
Alice Rankin

Doug Rankin
Gary Renigar

Johnny Ridge
Phyllis Rumley

Janice Shaw
Susan Shelton

Brent Shepherd
Steve Shoe

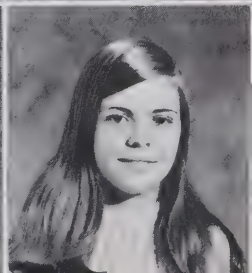
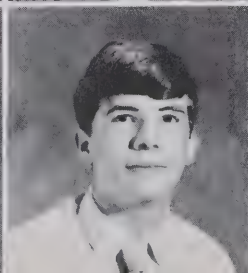
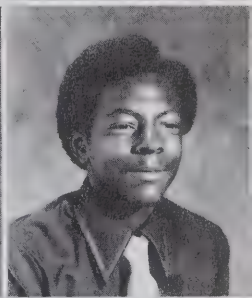
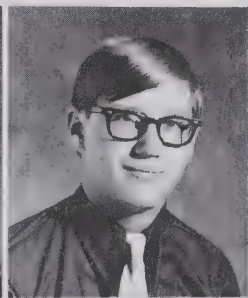
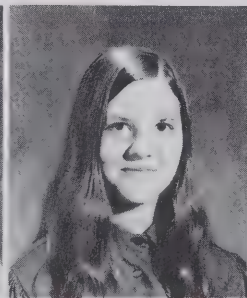
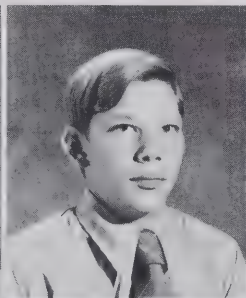
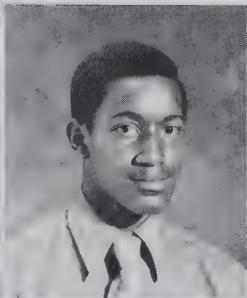
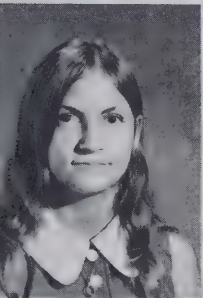
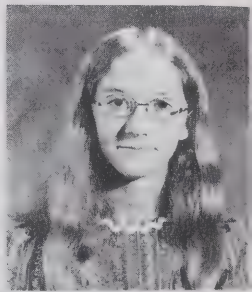

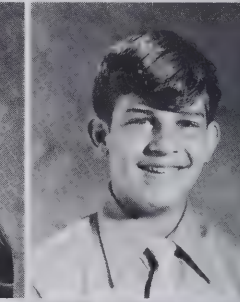
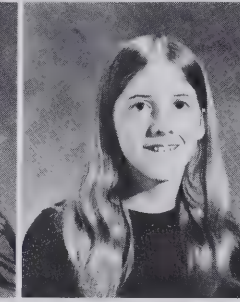
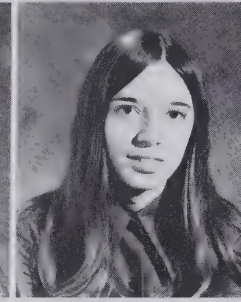
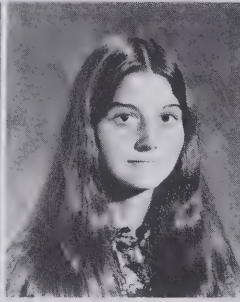
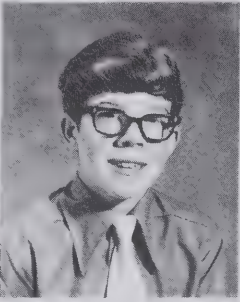
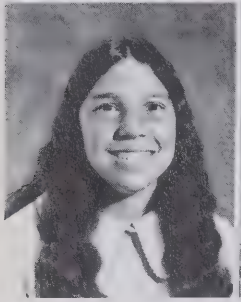
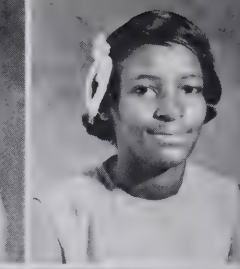
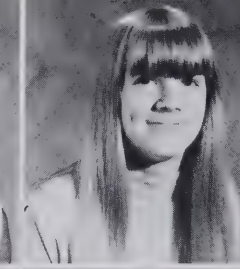
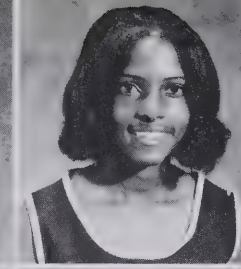
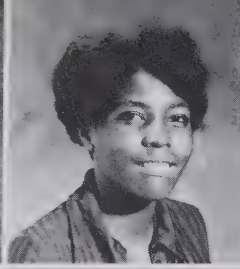
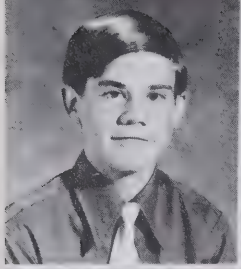

*Randy Stephenson
Janie Sternberger*

*Dana Strader
Randy Summers*

*Sharon Summers
Leanne Sutton*

*Rosa Swanson
Shelby Teer*

*Cindy Terry
Debbie Terry*

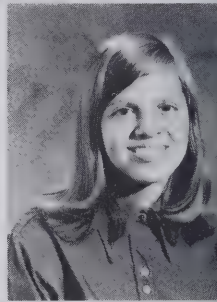

*Marion Thacker
Don Thomas
Lu Anne Thomas*

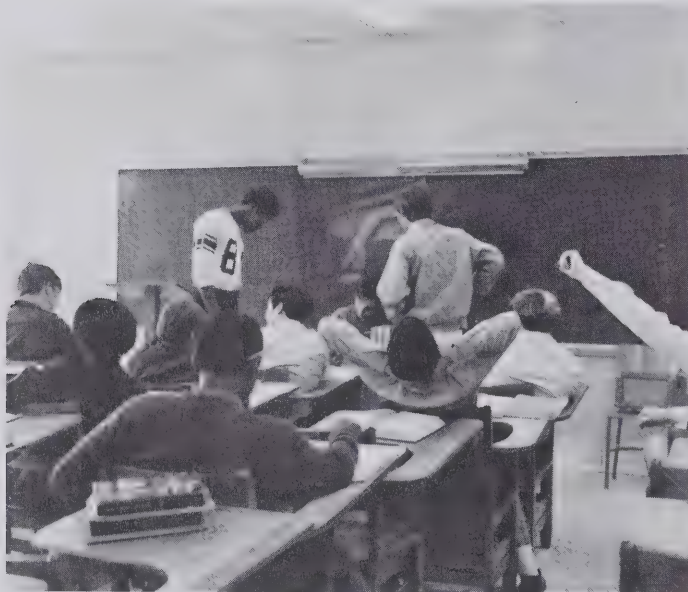

*Bobby Thompson
Wanda Tippet
Wes Torain*

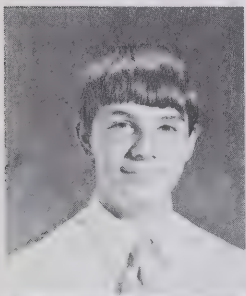

*Ray Truitt
Alan White*

*Billy White
Tony White*

*Margaret Whitt
Kathy Willard*

*Kay Willard
Marianna Wood*

*Paulette Woods
Gary Younger*

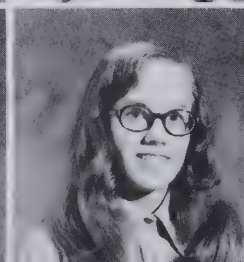
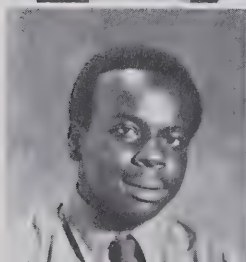
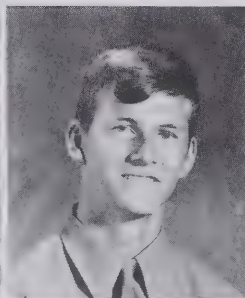
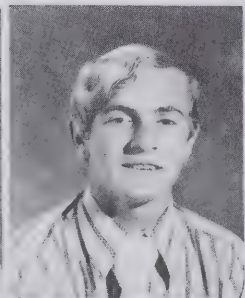

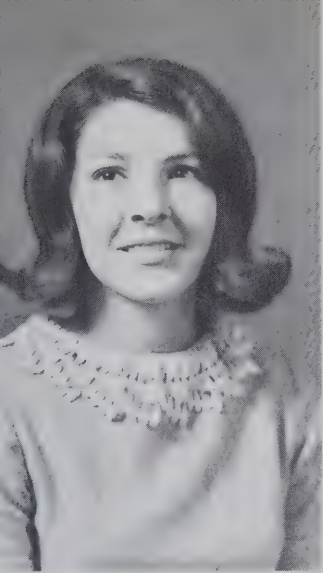

Mrs. Apple
First Grade



Mrs. Boone
Third Grade



Mr. Bowen
MOD Program



Miss Brown
Seventh Grade

ELEMENTARY & JUNIOR HIGH TEACHERS



Mrs. Faucette
Fourth Grade



Mrs. Brookshire
Third Grade



Mrs. Glenn
Jr. High Guidance Counselor



Mrs. Graeber
Second Grade



Mrs. Greeson
Fifth Grade

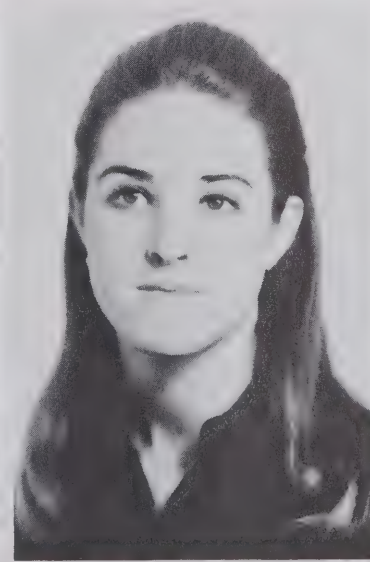

Miss Hayes
First Grade



Mrs. Humphrey
Elementary Librarian



*Mrs. Hutson
Fourth Grade*



*Mrs. Johnson
Sixth Grade*



*Miss Kernodle
Fourth Grade*



*Miss Maynard
Eighth Grade*



*Mr. Montgomery
Sixth Grade*



*Miss Peace
Seventh Grade*



*Miss Talton
Eighth Grade*



*Mrs. Thomas
Eighth Grade*



*Mrs. Turner
Second Grade*



*Mrs. Wallace
Fifth & Sixth Grades*



*Mrs. Weisner
Fifth - Eighth Grades*



*Mrs. White
First Grade*



Mrs. Wyrick – Teacher's Aide



Mr. Evans – Assistant to MOD Program

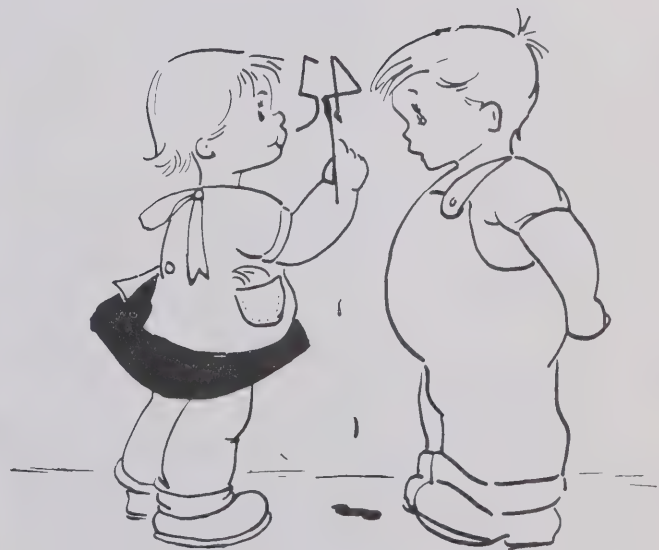

eighth grade

R. Allison
B. Anders
B. Arquette
M. Benton
S. Benton
D. Billings
R. Brandon

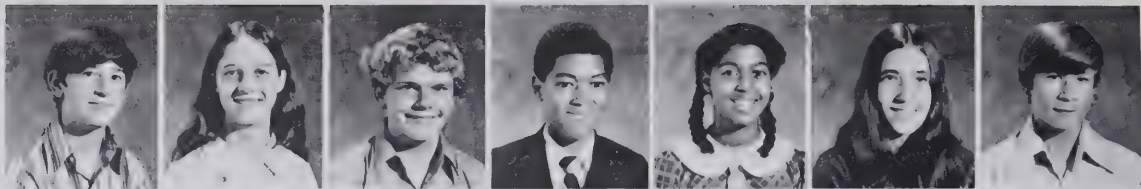

R. Byrd
T. Cardwell
K. Chavis
M. Cheek
C. Chrismon
L. Cowart
T. Cribbs



J. Crutchfield
E. Davis
L. Davis
S. Davis
C. Dixon
J. Edmonds
R. Ellington



K. Foster
K. Foust
B. Freeman
C. Gates
D. Gerner
C. Gerringier
D. Graham



B. Graves
K. Graves
T. Graves
T. Griggs
C. Hill
J. Hillard
J. Hilton



R. Hughes
C. Ingle
J. Ingle
M. Ingle
C. Johnson
A. Jones
D. Lewis



T. Lewis
K. Lindsay
S. Lindsay
T. Loman
T. McGhee
T. Mann
D. Manring



M. Montgomery
L. Moore
T. Morene
J. Morgan
F. Moricle
L. Morrow
D. Noah



W. Owen
C. Pike
R. Randolph
F. Revels
W. Rich
T. Riggs
J. Routh



G. Simpson
P. Simpson
M. Smith
M. Smith
R. Smith
W. Smith
J. Sternberg





G. Summers
L. Summers
R. Sutton
J. Swanger
D. Terry
R. Terry
M. Thacker

S. Thomas
A. Tickle
J. Tickle
L. Tucker
P. Vaughn
B. Ward
C. Webster

J. Wyrick
D. Young
K. Younger

seventh grade



T. Ammons
J. Anders
W. Armstrong
E. Banks
C. Barber
R. Billings
D. Brann

K. Carlton
B. Childers
G. Clapp
K. Clapp
R. Clapp
D. Clevenger
D. Clevent

D. Collier
S. Cook
A. Cranfill
A. Crutchfield
J. Dawson
W. Dick
B. Edwards

T. Edwards
K. Fogleman
D. Foust
T. Foust
C. Gerringier
R. Gerringier
D. Greeson

T. Greeson
K. Hawk
J. Hill
T. Hinton
E. Hix
S. Holt
D. Howell

R. Ingle
J. James
M. Jarrell
K. Johnson
K. Johnson
C. Jones
D. Jones

G. Lamberth
R. Langley
S. Lindsay
D. Lowe
P. Lowe
P. Loy
R. Lucas



P. Maffeo
J. Mann
D. Marshall
L. May
M. May
M. Milton
L. Moize



T. Munn
W. Murph
J. New
B. Newell
B. Newell
F. Overman
M. Overman



W. Owen
J. Palmer
J. Payne
J. Petroski
C. Shelton
J. Shepherd
M. Shepherd



D. Sides
R. Sides
A. Smith
C. Smith
D. Smith
R. Smith
C. Sockwell



B. Springs
J. Sprinkle
J. Sprinkle
D. Summers
L. Sutton
B. Swanson
J. Teer



P. Teer
R. Terry
C. Testerman
S. Testerman
B. Thacker
M. Thomas
J. Thomas



D. Tickle
E. Tickle
E. Truitt
C. Truitt
S. Tucker
L. Wagoner
J. Whitaker



R. Willard
D. Williams
J. Wood
K. Wood
B. Wyrick
K. Wyrick
L. Wyrick



sixth grade



M. Alcon
V. Anders
D. Armstrong
E. Banks
K. Billings
C. Boone
M. Bowen



L. Brannock
J. Brown
S. Brown
A. Buckaloo
D. Caulder
P. Cheek
T. Childers



B. Chrismon
R. Church
J. Collier
A. Cribbs
D. Curtis
F. Davis
N. Dick



W. Dick
R. Dodson
J. Evans
D. Foust
M. Foust
S. Foust
A. Frick



T. Gilliam
W. Gladney
D. Graham
P. Graves
D. Greeson
K. Greeson
J. Harvey



E. Headon
L. Hill
H. Hinton
J. Hix
T. Holt
T. Hopkins
D. Hughes



K. Isley
S. Isley
R. Johnson
B. Jones
K. Kerr
J. Lamm
D. Langley



R. Lindsay
B. Little
D. Little
R. Little
S. Long
R. McKinney
D. Matthews



T. Miller
J. Moricle
S. Murrall
A. Parker
V. Randolph
W. Rankin
D. Ridge



D. Robertson
A. Routh
G. Scoggins
M. Shaw
M. Shreves
J. Simpson
T. Slaughter

K. Sprinkle
L. Southern
C. Summers
D. Summers
H. Summers
J. Summers
T. Summers



S. Sutton
G. Teague
J. Thomas
P. Thomas
B. Truitt
R. Truitt
L. Wall

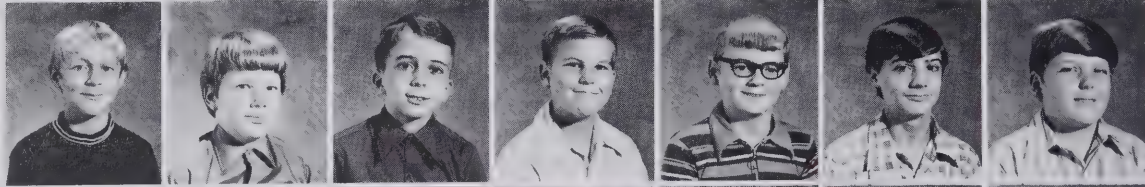

E. Warren
T. White
M. Whittington
M. Williams
J. Wyrick

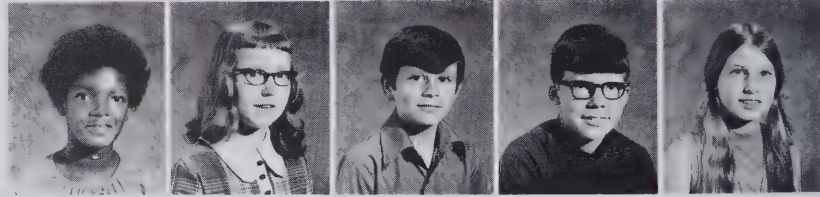

fifth grade

L. Anders
W. Andrews
T. Apple
C. Banks
R. Barber
R. Boyer
K. Busick

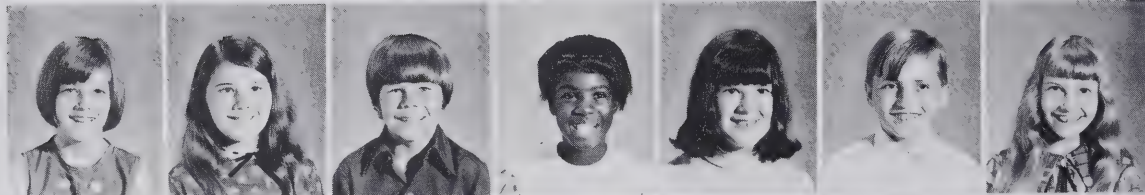

J. Chavis
P. Church
D. Clapp
A. Cobb
M. Cowart
A. Davis
D. Evans



A. Foster
J. Foster
K. Foust
R. Freeman
P. Griggs
I. Grigsby
L. Hamby

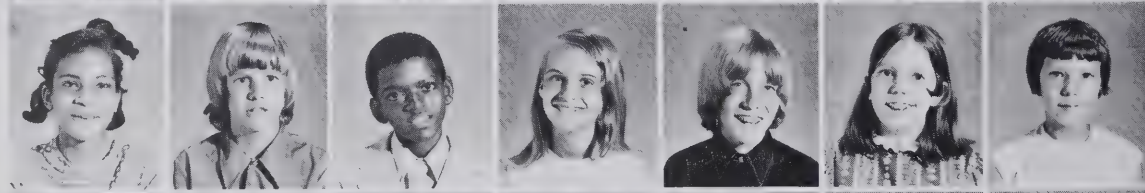

T. Hart
N. Harvey
S. Howell
G. Ingle
J. Ingle
T. Ingle
L. Isley

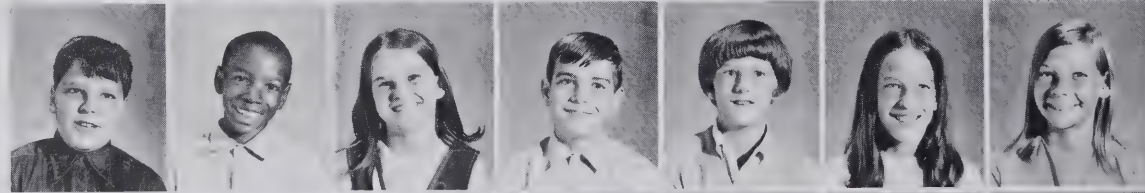

D. Johnson
K. Johnson
S. Johnson
S. Johnson
D. Lamberth
B. McKinney
P. Mann



C. May
J. Mendez
T. Moize
S. Morrow
C. Munn
R. Murph
D. New

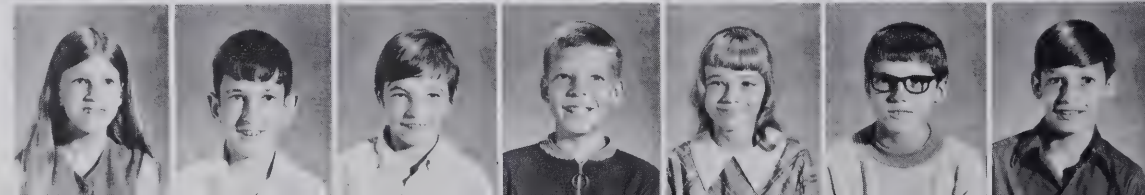

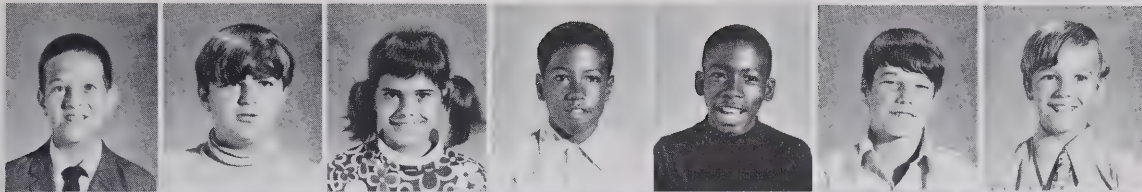

D. Newell
J. O'Dell
V. Palmer
B. Parker
S. Patrick
G. Pegram
R. Pruitt

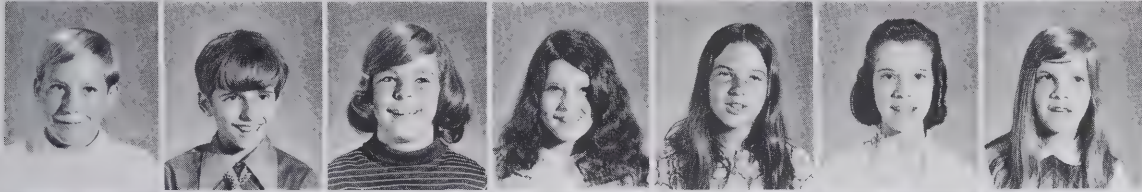

B. Reavis
F. Robbins
L. Roberts
C. Routh
R. Rumley
E. Shepherd
P. Sides

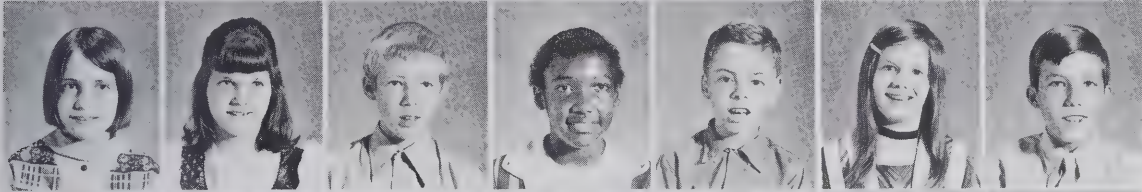

D. Simpson
K. Smith
R. Smith
R. Sockwell
R. Stallings
C. Summers
R. Summers

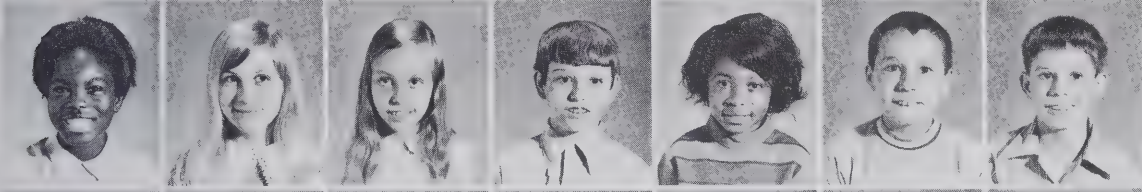

A. Simpson
C. Terry
T. Testerman
F. Thomas
J. Torain
B. Tripp
J. Truitt



K. Truitt
C. Tucker
B. Wagoner
M. Wagoner
A. Weaks
D. Willard
C. Womack



A. Young

fourth grade



R. Baker
L. Barber
L. Billings
J. Blythe
L. Brannock
S. Brothers
D. Brown

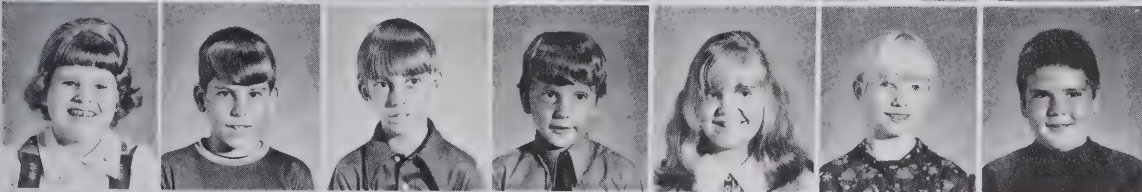

P. Carter
M. Cheek
A. Chrismon
A. Clapp
J. Clubb
D. Collier
B. Dawson

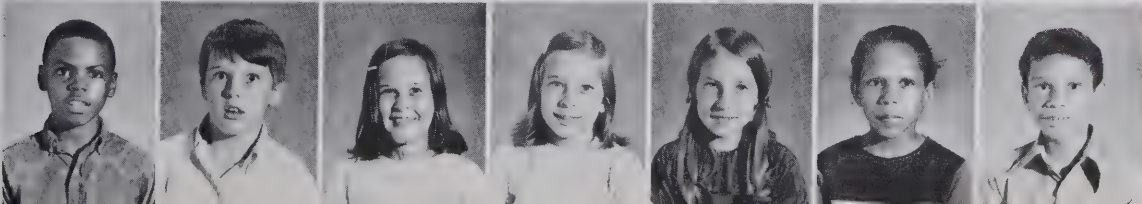

V. Dick
B. Eastwood
S. Edmonds
T. Edmonds
C. Edwards
B. Enoch
T. Enoch

J. Friddle
T. Gerringer
M. Gibson
R. Graves
M. Greeson
T. Greeson
M. Griggs



C. Hamby
D. Helms
S. Herbin
M. Hinton
R. Hodge
L. Hughes
V. Ingle



D. Johnson
B. Kerr
T. Keys
J. Lamm
R. Langley
M. Lindsay
T. Lowe



D. Loy
A. Mabe
L. May
C. Moore
W. Murph
L. Neese
R. Overman



J. Odell
J. Owens
D. Powell
D. Randleman
A. Randolph
E. Randolph
J. Riley



J. Shepherd
L. Shockley
Y. Shoffner
J. Small
B. Smith
S. Springs
M. Summers



S. Summers
T. Summers
R. Sutton
T. Sutton



R. Swanson
A. Thomas
D. Thomas
T. Thomas



M. Tippet
D. Tripp
S. Tucker
T. Ward



B. Watkins
S. Whitesell
C. Williams
G. Young
T. Younger



third grade



K. Allred
J. Baker
B. Belton
R. Billings
C. Carter
L. Clapp
M. Clapp



J. Conyers
R. Creasy
G. Crutchfield
B. Doby
T. Dunn
R. Edwards
R. Edwards



C. Enoch
C. Farrow
B. Foust
H. Fowler
D. Geringer
L. Geringer
J. Gladney



C. Grigsby
T. Hart
J. Harvey
S. Hilliard
S. Hinton
R. Holt
E. Howerton



L. Ingle
T. Isley
D. King
D. Ledford
R. Lewis
A. Lindsey
T. Lindsey



L. Little
T. Lucas
M. Maffeo
C. Mendez
C. Michael
J. Moser
D. Neese



J. Newell
M. Overman
C. Parker
M. Patrick
C. Pearce
P. Petroski
D. Powell



R. Pruitt
J. Renigar
B. Riley
D. Riley
S. Roach
R. Rumley
N. Shaw



R. Shaw
C. Sides
W. Simpson
T. Slaughter
D. Smith
L. Summers
S. Summers



D. Thomas
M. Vaughn
C. Walker
T. Walker
S. Wall
W. Webb
K. White

J. Williams
T. Williamson



second grade

T. Apple
D. Axsom
J. Banks
L. Boyer
B. Bradshaw
D. Brann
D. Burnett



T. Childers
C. Clayton
J. Cobb
C. Davis
J. Davis
Z. Davis
C. Dick



T. Drewery
P. Eastwood
P. Edwards
J. Fowler
M. Gates
A. Gibson
L. Greeson



L. Greeson
J. Harvell
R. Helms
D. Hinton
R. Holt
D. Holyfield
J. Howell



M. Ingle
D. Isley
A. Johnson
S. Jones
D. Jones
D. Lamm
D. Lamm



B. Lindsay
C. Lindsay
M. McAdams
T. McKinney
M. Mendez
R. Miller
J. Moize



G. Moser
S. Murph
K. Murray
P. Newnam
C. Overman
B. Parker
A. Pegram



T. Randleman
B. Randolph
J. Riggs
R. Scott
J. Shoe
E. Sides
E. Small



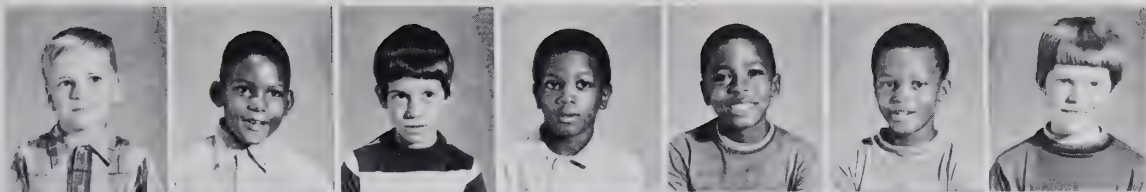

A. Stallings
M. Stewart
C. Stokes
M. Summers
J. Swanson
M. Thacker
R. Thomas



L. Varnadore
J. Wagoner
T. Walker
M. Wallace
S. Whisenant
D. Williams

first grade



A. Andrews
P. Baker
D. Barbee
E. Buckaloo
L. Burnett
J. Butler
B. Cheek



C. Cheek
L. Cheek
M. Chrisman
L. Clapp
P. Clapp
B. Coleman
J. Conner



E. Creasy
S. Davenport
A. Davis
S. Davis
D. Dawson
E. Dick
M. Dixon



S. Drewery
C. Dunn
V. Edwards
S. Enoch
T. Foster
B. Foust
D. Foust



D. Frasure
D. Graham
B. Greeson
K. Greeson
R. Griggs
S. Griggs
P. Hardy



M. Harvell
J. Harvey
L. Hill
R. Hilliard
D. Hinton
C. Holt
T. Horner

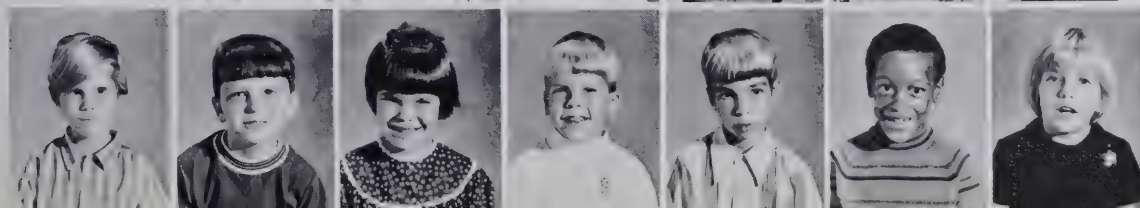

J. Howell
J. Hudgins
L. Hughes
S. Hughes
G. Ingle
B. Johnson
L. Keys

C. King
D. Lindsey
P. Lindsey
K. McKinney
M. Marion
B. May
D. Noah



T. Oliver
A. Overman
N. Overman
T. Overman
I. Parker
T. Perry
K. Randolph



V. Richmond
K. Roach
P. Roney
E. Rook
K. Shoe
P. Shoe
T. Shreve



C. Sides
M. Simpson
T. Simpson
V. Smith
T. Stallings
M. Stephenson
J. Stovall



K. Summers
T. Summers
T. Terry
C. Thomas
R. Thompson
L. Tippett
A. Torain



T. Torain
M. Tripp
S. Varnadore
B. Wagoner
S. Wall
J. Watkins
W. Weaver

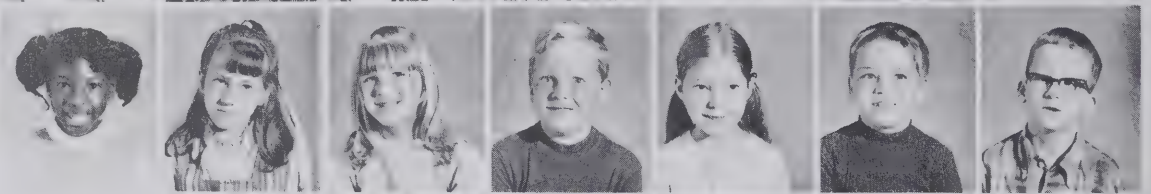

T. Wilkerson
D. Wrenn
P. Young
J. Younger
R. Younger







*H
o
m
e
c
o
m
i
n
g
Q
u
e
e
n*



betty chrismon



connie blythe



betty chrismon



annette edwards



cindy dixon



sandy herbin



frances lewis



susie peterson



sheila smith



kathy summers



donna loy



cindy williams



paulette woods



1972 homecoming court



Reflections—Homecoming Queen of 1970-71 — Carolyn Boyles





Junior—Victory Float



Senior



Sophomore



Freshman



C
A
R
L

A
L
L
E
N



OUTSTANDING



K
A
Y

S
M
I
T
H





C
I
N
D
Y

W
I
L
L
I
A
M
S



SENIORS

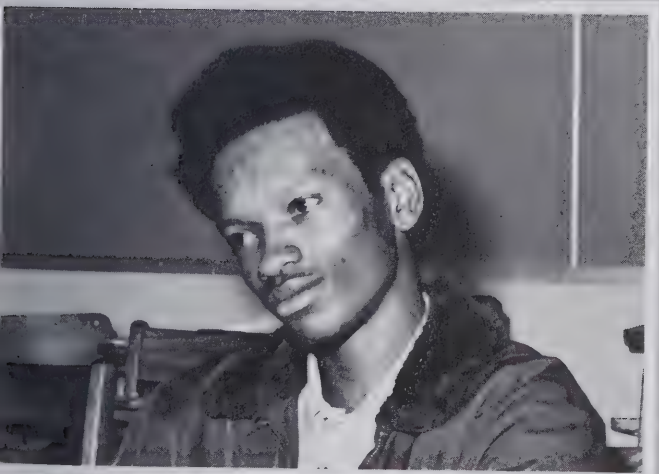

D
O
U
G

F
O
U
S
T

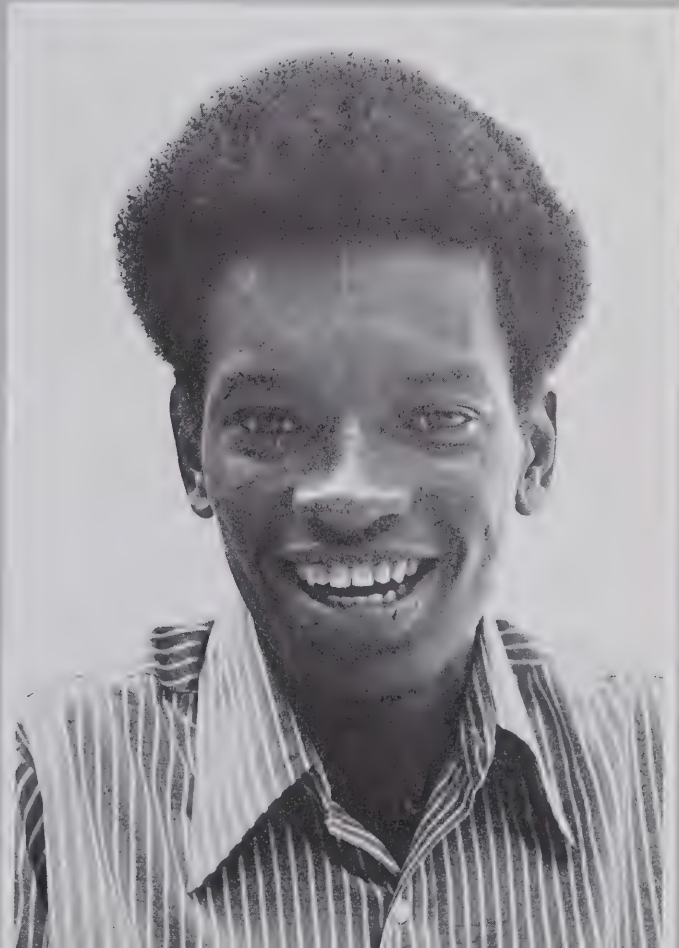

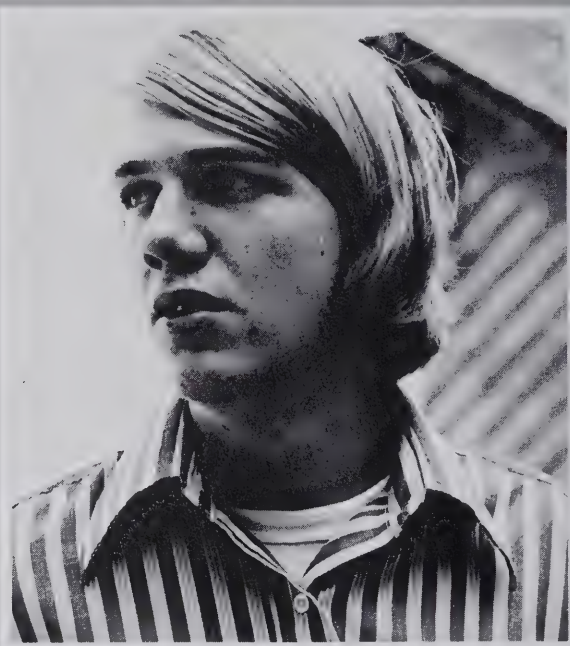

KATRINA HILLIARD

JACKIE CUMMINGS



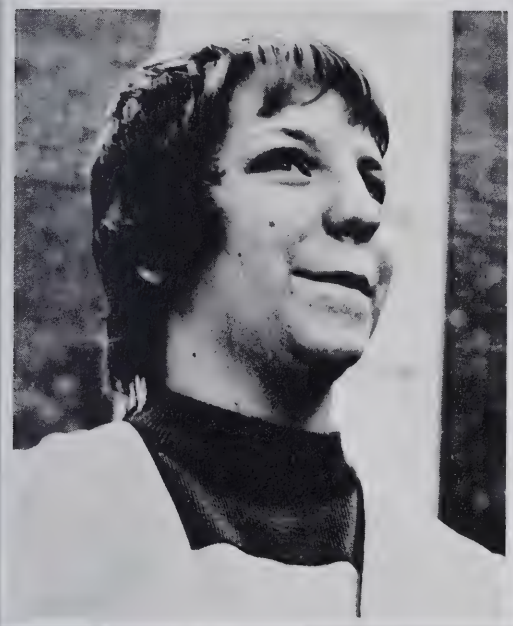

ROBIN DIX

TIM APPLE



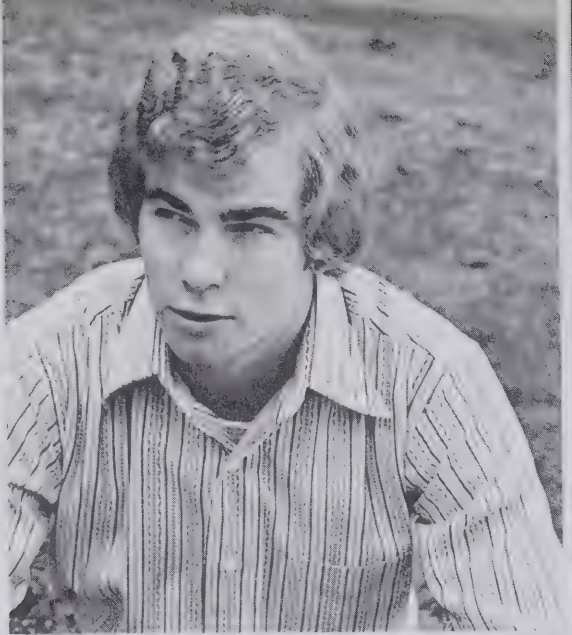

W
A
L
T
O
N



TEAGUE



PAT



S
U
M
M
E
R
S





SUSAN

*Y
O
W*



CHRISTMAS QUEEN



*S
A
N
D
Y

H
E
R
B
I
N*



MISS GHS 1972 — MURIEL TROXLER



*LuAnne Ingle
1st Runner-up
Donna Cook*

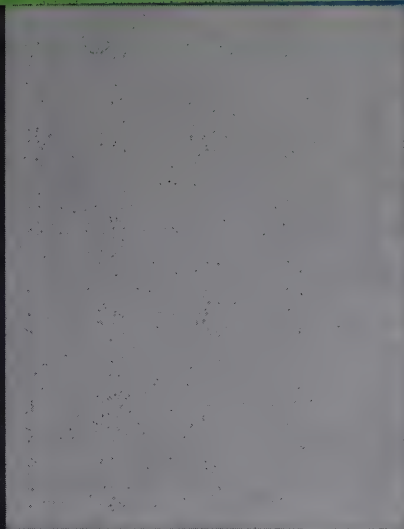

*Cathy Graves
2nd Runner-up
Rachel Johnson*



*Sharon Brothers
Most Talented
Non-Semi-finalist*





Susie Miles
LuAnn Thomas



Janice Shaw
Marianna Wood



Belinda Surrette





Muriel Troxler



*Mary Wyrick
Miss GHS
1970-71*



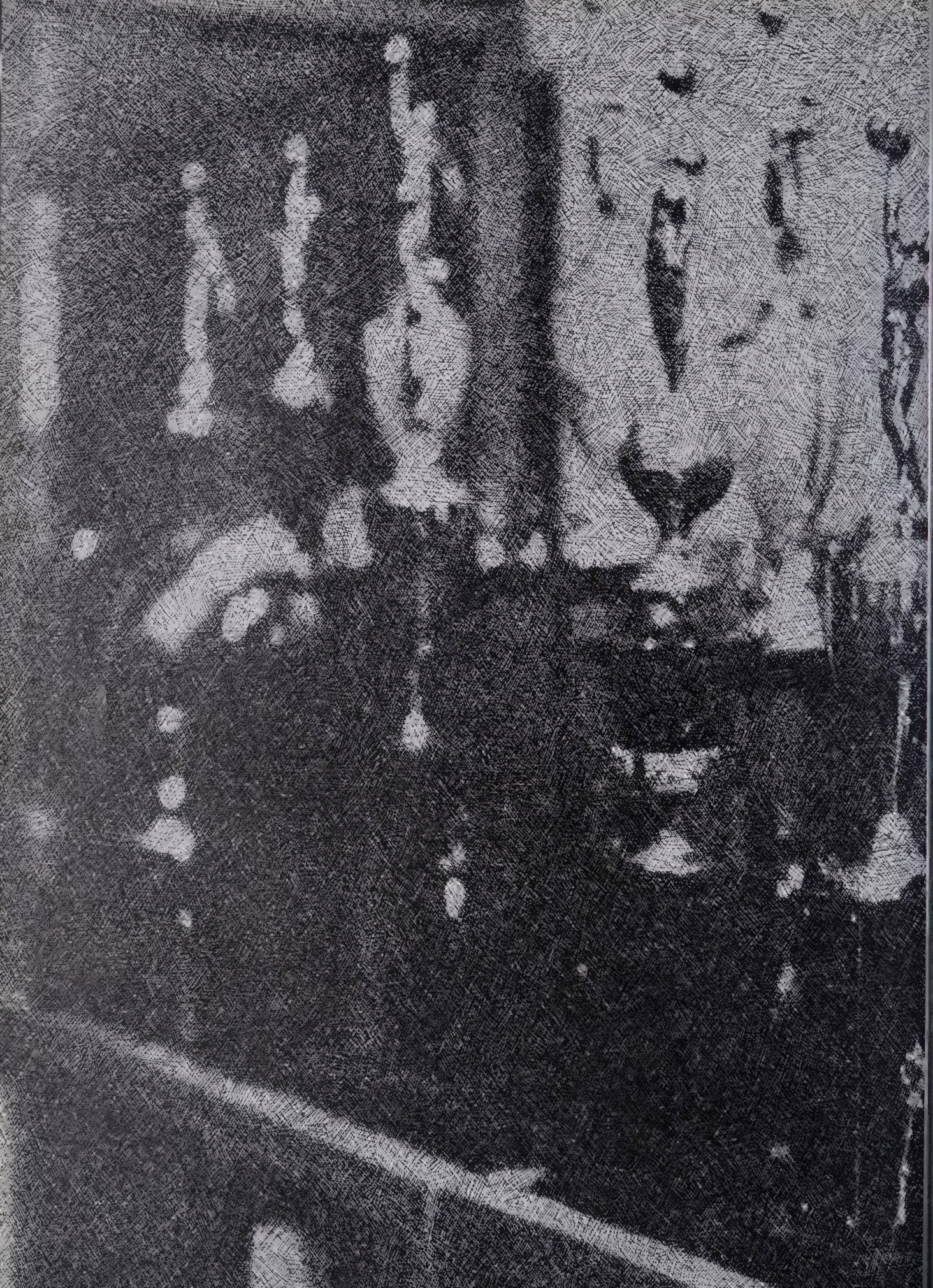

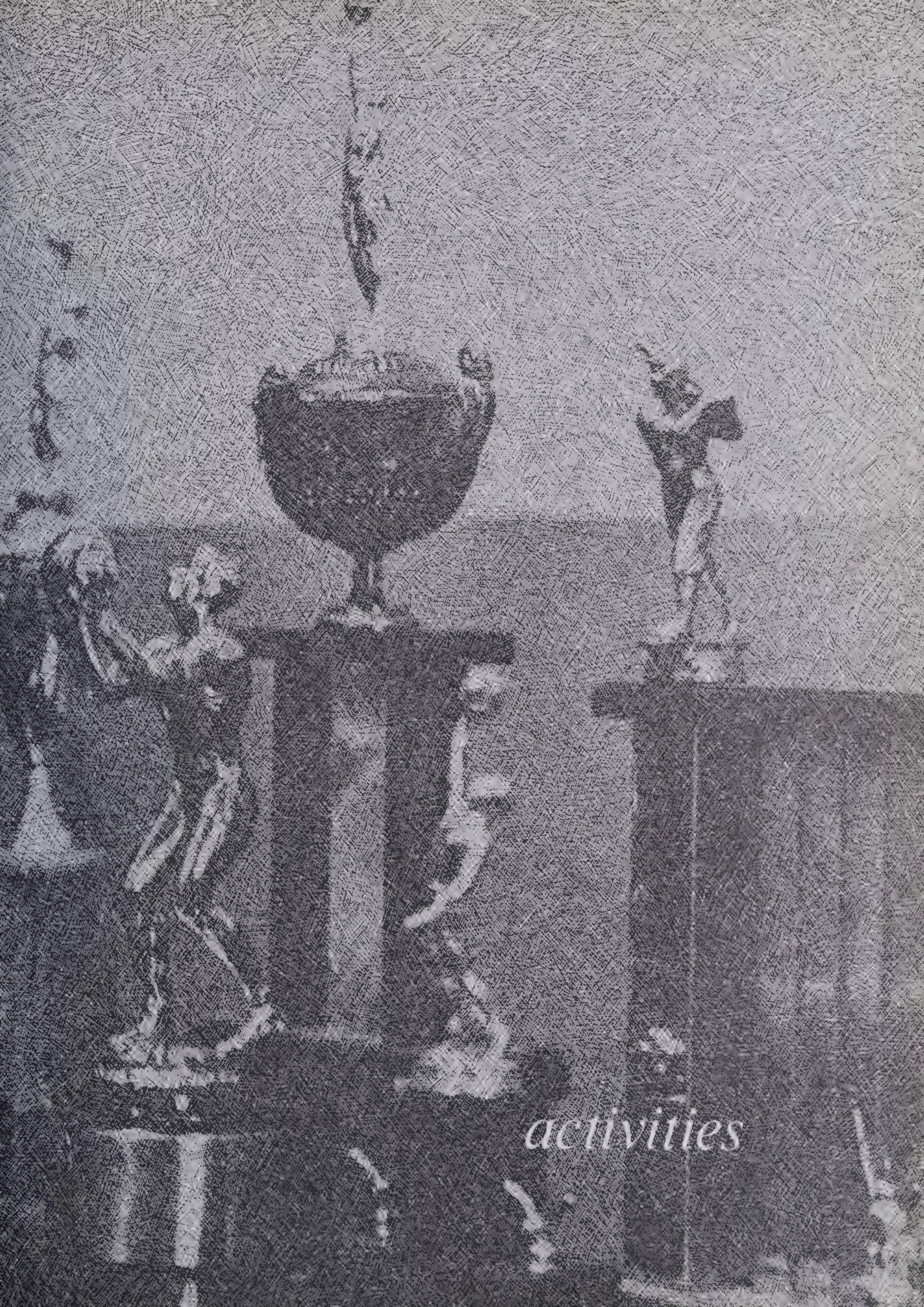

activities

Student



Student Council Members – ROW 1, LEFT TO RIGHT: Leanne S., Anita L., Rachel J., Carolyn B., JoEllen W., Randy L., Randy S. ROW 2: Kathy G., Patti B., Walton T., Janice S., Jody S., Doug F., Ricky L., Reggie W., Tim H., Allen L., Julie B., Jody P., Jackie C.



Student Council Officers – Walton Teague, President; Doug Foust, Secretary; Jackie Cummings, Treasurer; Mr. Dunn, Sponsor.



Student Council Officers – LEFT TO RIGHT: Walton Teague, President; Doug Foust and Jackie Cummings, Vice-Presidents; Patti Brookshire, Secretary; Randy Lewis, Treasurer; Mr. Dunn, Sponsor.

Council



Jody ... Mark ...

SENIOR REPRESENTATIVES



Carol Johnson ... Al ... Carolyn Boyles ... Regan ...

JUNIOR REPRESENTATIVES



Tim Howerton ...

SOPHOMORE REPRESENTATIVES



... ...

FRESHMEN REPRESENTATIVES

Newspaper



FIRST ROW, LEFT: [Name], Tommy N., Kathy S., Donna M., Quida M., Joe W., Cindy M. SECOND ROW: Tim H., Patti L., Amy R., Betty C., Steve S., Sherrie M., Kathy G., Tommy W., Tara F., Cory R., Cathy P., Betty O., La Ann I., Susie H., Karen M., Jerry B.



Girls Sports Editor

Co-Editor, Editor

Staff



Typists



Features Editor



Senior Gossip



Sports Editors



Art and Creative Writing



Jr. High Gossip



Future Homemakers of America



Future Homemakers of America Members – ROW 1, LEFT TO RIGHT: Cindy C., Julie B., Marianna W., Wanda H., Pat S., Brenda C., Mrs. Hinnant—Sponsor. ROW 2: Lisa S., Susie H., Robin D., Patsy M., Tina S. ROW 3: Debbie S., Brenda C., Irene J., Pattie E., Susan P., Wanda W. ROW 4: Amy R., Kathy C., Lynn B., Rhonda S., Janice S., Kay S. ROW 5: Paula S., Patsy W., Janice S.



Future Homemakers of America Officers – LEFT TO RIGHT, STANDING: Pres.—Kay Smith, V-Pres.—Rhonda Summers, Sec.—Pat Summers, Treas.—Susan Pearce, Recreational Leader—Paula Smith. KNEELING: Reporter—Amy Riley, Recreational Leader—Cindy Cash.



Spanish Club

Mrs. Hinnant — Sponsor



Spanish Club Members — LEFT TO RIGHT, FIRST ROW: Pres.—Patsy W., V-Pres.—Bud P., Sec.—Pattie E., Treas.—Rhonda S., Jo Ellen W., Sponsor—Mrs. Causey. SECOND ROW: Paula S., Karen C., Julie B., Tina S., Karen C., Susan P., Robin D., Kay S. THIRD ROW: Carolyn G., Susie H., Jan C., Angie C., Irene J., Mary C., Patsy M., Pattie B. FOURTH ROW: Janice S., Kathy G., Tim H., Richard J., David C., Paul M. FIFTH ROW: Lewis W., Donnie F., Dwight H., Donnie M., Bently O., Greg C., Eddie H.

Bus Club



Donald Shoe — President

Bus Club Officers — LEFT TO RIGHT: Carolyn Gant, Secretary-Treasurer; Donald Shoe, President; Kenneth Greeson, Vice-President; Mrs. Iwaniec, Sponsor.



Bus Club Members — ROW 1, LEFT TO RIGHT: John C., Dexter C., Robin D., Ricky L., Connie B., Lee M., Gregg C. ROW 2: Dean S., Dwight H., Kenneth G., Gerald C., Donald S., Donnie M., Steve B., Carolyn G., David C., Paul M.

♪ ♪ *Glee Club* ♪ ♪



FIRST ROW, LEFT TO RIGHT: Johnsie D., Carrie S., Carol G., Sheryl R., Cynthia R., Paulette W., Director—Mr. Woodson.
 SECOND ROW: Cathy G., Alice R., Sue G., Debbie T., Brenda C., Patty L., Donna C., Bonnie S., Lynn T., Loretta H. THIRD
 ROW: George S., Allen W., James H., Bobby S., Mike H., Benny H., Allen L., Ronnie S.

♪ ♪ *Band* ♪ ♪



LEFT TO RIGHT: Alvin P., Valerie R., Willie G., Pamuel F., Carolyn M., Jackie E., Amy R., Cindy S., Debbie G., Joni J., Julia
 H., Edith H., Steve T., Bently O., Carl H., George S., Karen J., Linda D., Mark M., Dale H., Tim G., Tony L., Gary S., Tim G.,
 Ronnie E., Randy G., Jackie T., Ronnie H., Perry M., Bingie, Dennis W., John, Chas. L., Mike T., James H., Jerome C., Jimmy
 Palmer, Mr. Woodson, Jackie W., Greg C., Ernest D., Randy C., David C., Mike S., Larry M., Bernard H.

Annual



FIRST ROW (LEFT TO RIGHT) ...
 Janice S., Patricia ...
 Francis ...

SECOND ROW ...
 Jackie C., Rose ...
 ...



Co-Editors



Staff



Business Manager



Organization



Sports Editors



Photographer





Junior Beta Club



FIRST ROW, LEFT TO RIGHT: Terry M., Leslie M., Jackie E., Sylvia M., Miss Maynard—Sponsor, Carrie B., Kelly C. SECOND ROW: Jamie R., Julie M., Annet F., Laurie M.

Beta Club



LEFT TO RIGHT: Rhonda S., Patsy W., Patsy M., Susan P., Susie H., JoEllen W., Sheri M., Tim A., Patti B., Pattie E., Jackie C. Katrina H., Robin D., Doug F., Kay S., Mrs. Causey.



LEFT TO RIGHT: Pres. Robin Dix, Vice-Pres. Patsy Weeks, Sponsor Mrs. Causey, Sec. Jo Ellen Wyrick, Treas. Susan Pearce.

Sponsor, Mrs. Causey

Future Teachers of America



LEFT TO RIGHT: Sponsor — Mr. Warrick, Kay S., Paula S., Tina S., Irene J., Mary C., Amy R., Julie B., Cindy C., Janice S., Francis L., Pat S., Katrina H.



Officers — LEFT TO RIGHT: Treas. — Cindy Cash, V-Pres. — Francis Lewis, Reporter — Amy Riley, Sec. — Janice Summers.



President
Katrina Hilliard

Monogram Club



Monogram Club Members – ROW 1, LEFT TO RIGHT: Donald P., George S., Connie B., Pat S., Patty K., Francis L., Cindy D., Kenneth G. ROW 2: Coach Yakin – Sponsor; Doug F., Bently O., Walton T., Patti B., Katrina H., Lynn P., Tommy N. ROW 3: Jimmy J., Ricky L., Cindy W., Debbie D., Susan Y., Carolyn B., Guy C., Kathy S.

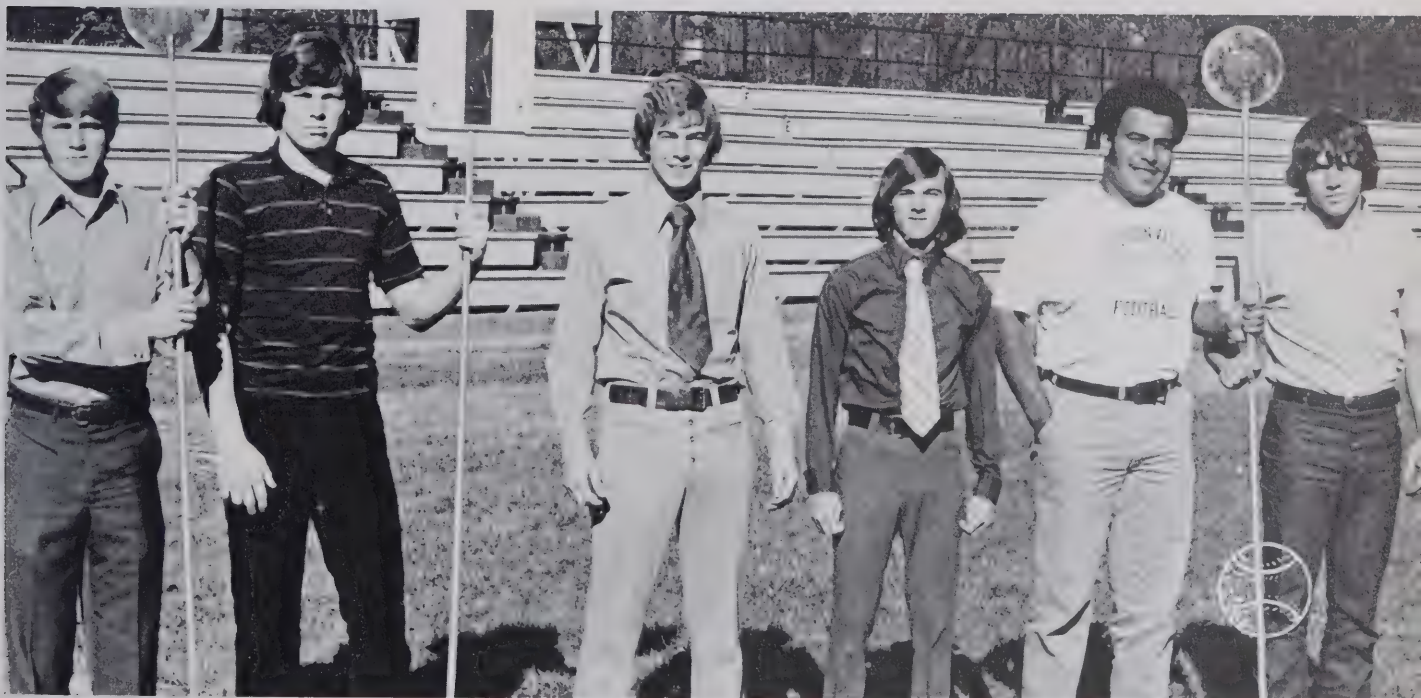

Officers Of Monogram Club – LEFT TO RIGHT: Ricky Little, President; Jimmy James, Vice-President; Walton Teague, Treasurer; Kenneth Greeson, Secretary; Donald Parker and Lynn Pike, Reporters.

Library Club



SEATED, LEFT TO RIGHT: Carrie S., Linda D., Carol G., Carolyn M., Sheryl R., Pam F., Joey M., Rachel J., Gary R., Johnny R. STANDING: Patty L., Patsy W., Brenda A., Shelia S., Stanley B., James H., Brian F., Randy C., Cathy G., Mrs. McLendon – Sponsor.



Mrs. McLendon – Sponsor

Pres. – Pam Foust, Reporter – Linda Dick, Sec. – Carolyn Moore, Sgt. of Arms – Stanley B., Sponsor – Mrs. McLendon, Treas. – Carol Geringer, V.-Pres. – Sheryl Roney.

DECA Club



DECA Club Officers, LEFT TO RIGHT: Pres. — Donnie Moorefield, V-Pres. — Robyn Dixon, Sec. — Richard Jernigan, Treas. — Donnie Fogleman, Reporter — Barbara Smith.

Mr. Carle — Sponsor



DECA Club Members, LEFT TO RIGHT, FIRST ROW: Jimmy R., Julius A., Wayne H., Chris F., Eddie H., David C. SECOND ROW: Mr. Carle, Mary M., Robyn D., Barbara S., Carlton S., Boyd S., Richard J., Paul I. THIRD ROW: Fredrick O., Lewis W., Donnie M., Donnie F., Junior G., Dalmer S.



ROW 1, LEFT TO RIGHT: Leanne Sutton, Jody Sutton. ROW 2: Paula Chavis, Cindy Dixon. ROW 3: Kathy Summers, Carolyn Boyles. ROW 4: Lu Anne Ingle, Connie Blythe. ROW 5: Frances Lewis, co-chief; Pat Summers, Chief. TOP CENTER: Patti Brookshire, Mascot.



'71-72'

Varsity Cheerleaders

Go



Fight



Victory



Win

All Right



Hey

Now



Sink It

Junior Varsity Cheerleaders



ROW 1, LEFT TO RIGHT: Rosa Swanson, Donna Loy, Sharon Brothers. ROW 2: Karen Childers, Mrs. Tolly – Sponsor, Lu Ann Thomas. ROW 3: Donna Manring, Wanda Rich. ROW 4: Anita Lowe, Cindy Manring. TOP CENTER: Annette Edwards, Chief.



ROW 1, LEFT TO RIGHT: J. Haith, J. Byrd, T. Norwood, C. Smith, D. Parker, J. James, S. Rankin, R. Little. ROW 2: J. Boone, L. Chrismon, M. Foster, S. Smith, K. Herbin, G. Shaw, C. Herbin, D. Foust. ROW 3: T. Woods, G. Marshall, J. Hilton, C. Hawk, J. Gerringer, L. Farrington, T. Roney.

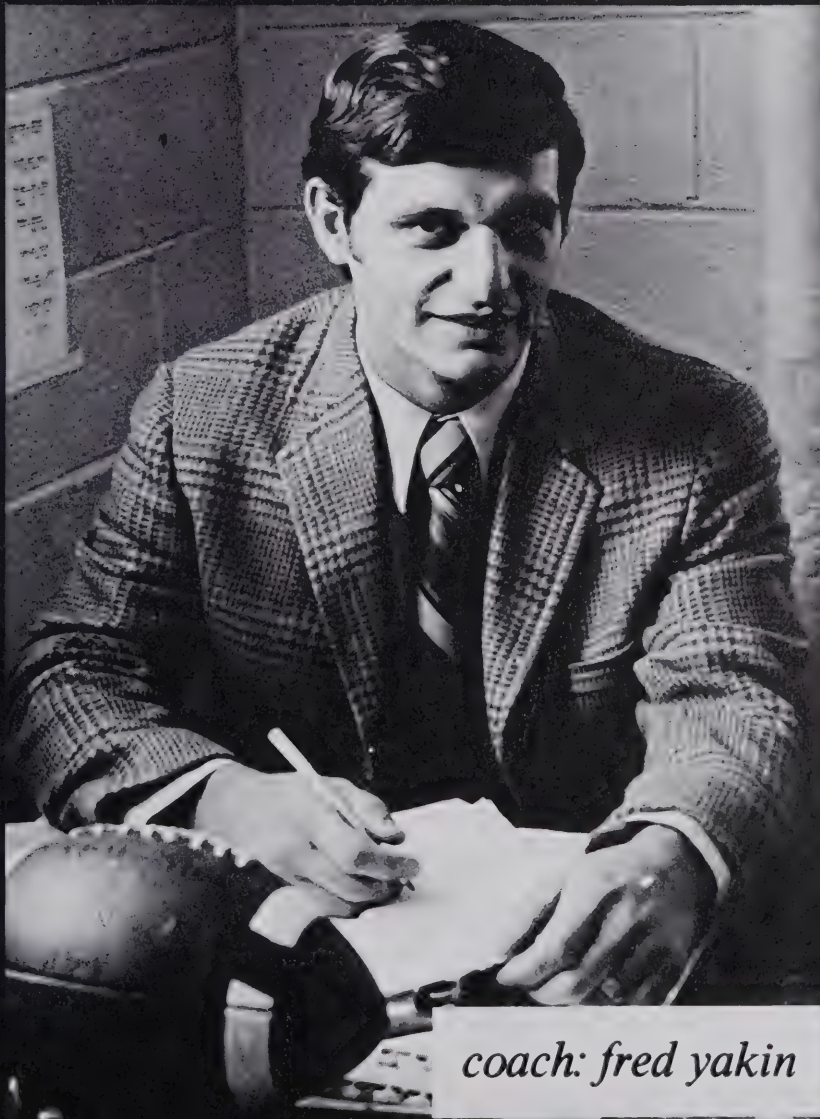

coach: fred yakin

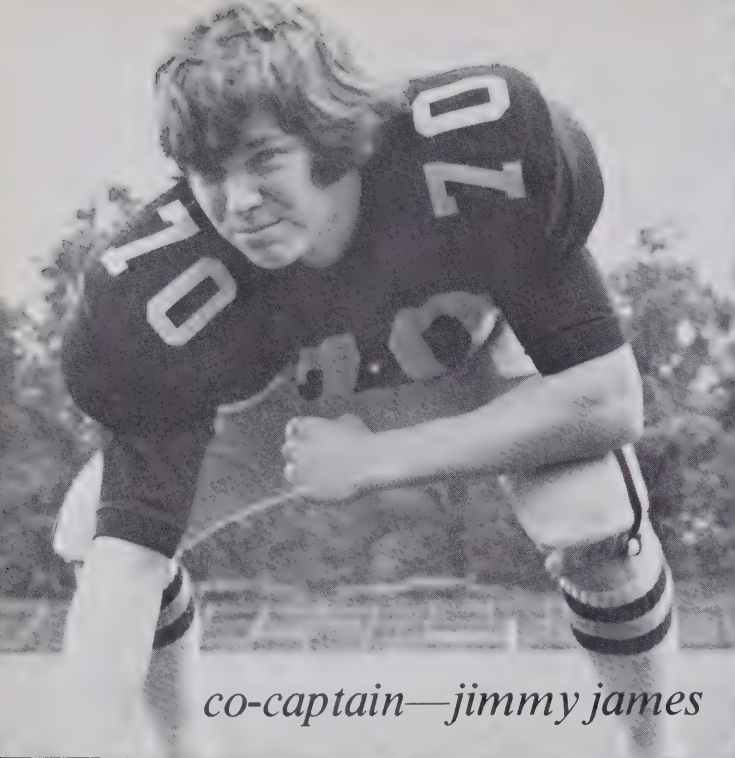

co-captain—jimmy james

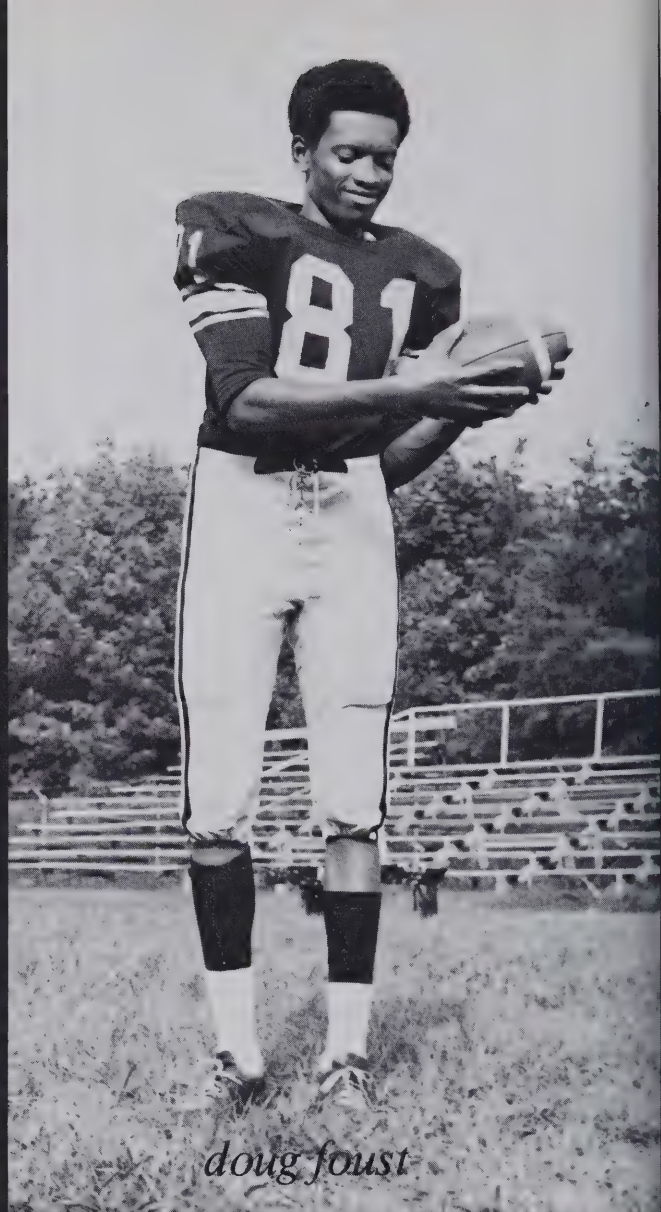

doug foust

*S
E
N
I
O
R
S*



stanley rankin

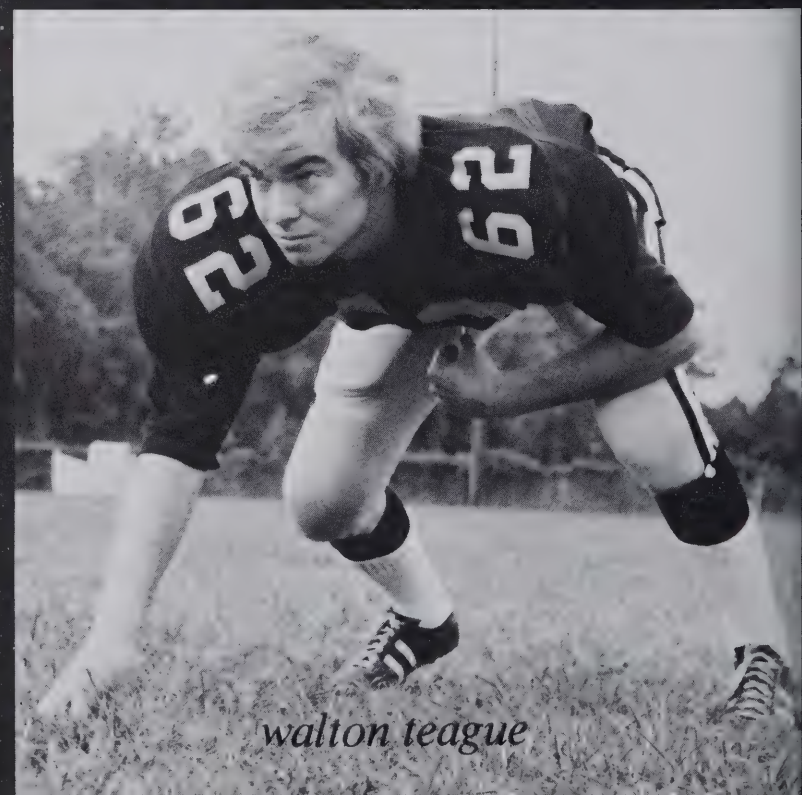

walton teague

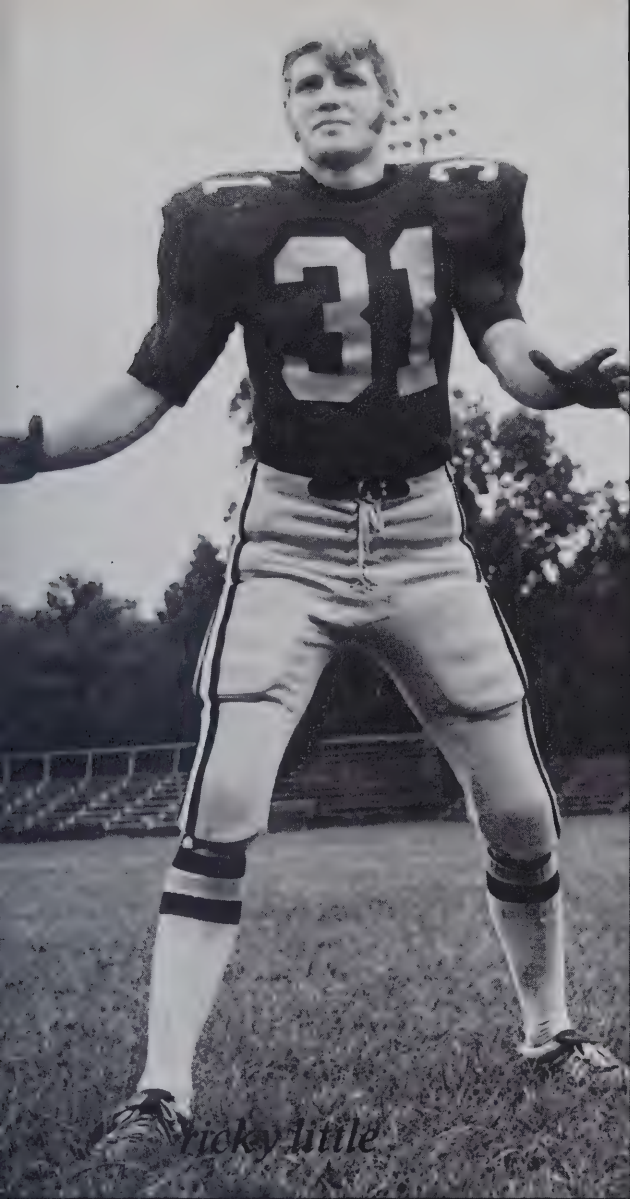

ricky little

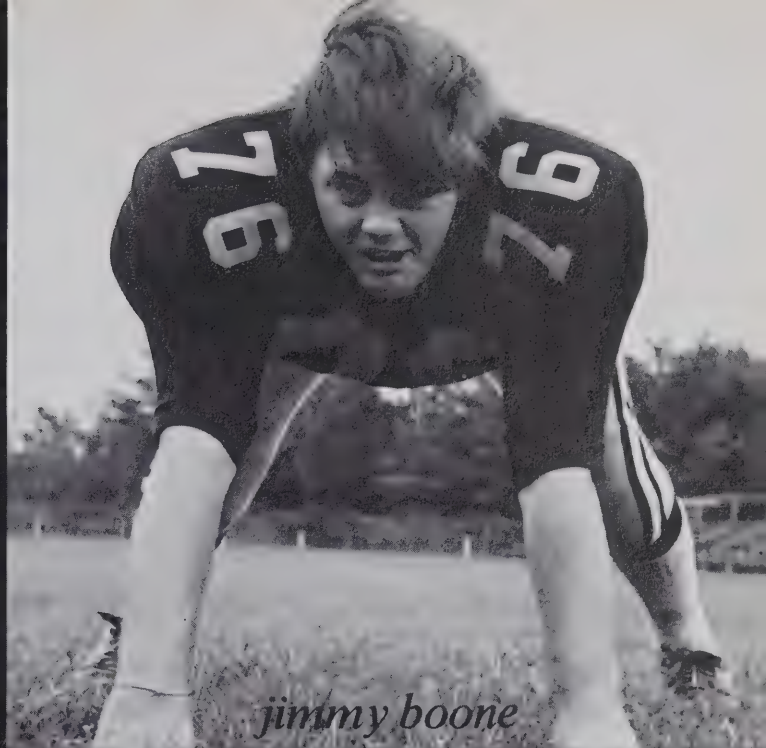

jimmy boone

S E N I O R S



co-captain: donald parker

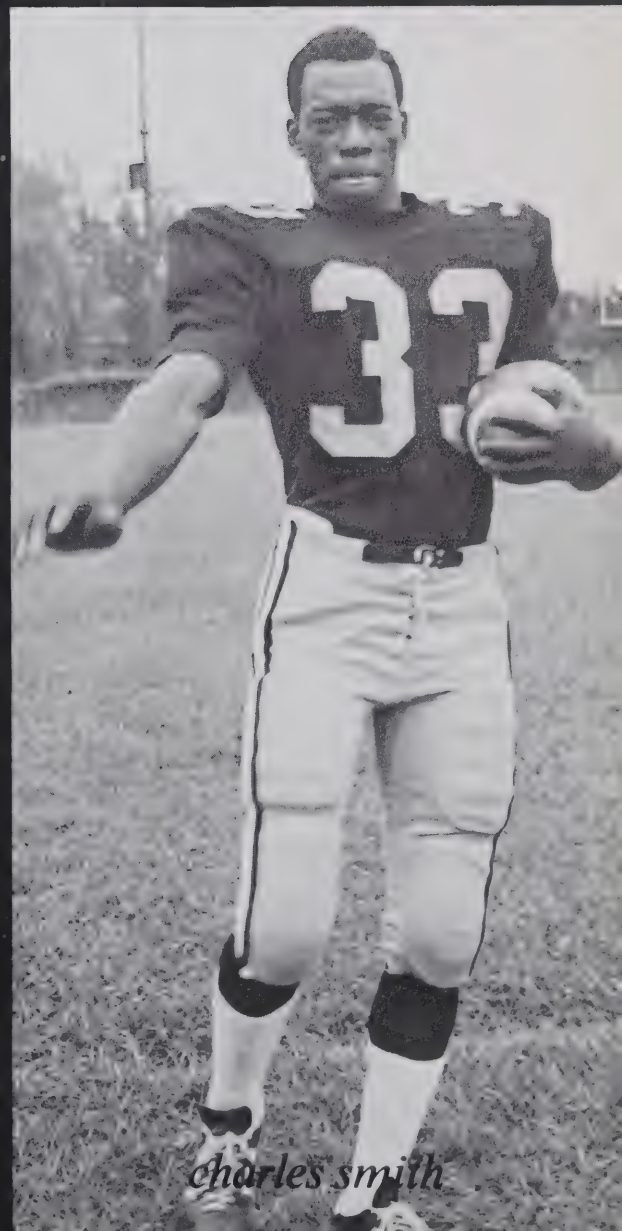

charles smith



tommy norwood

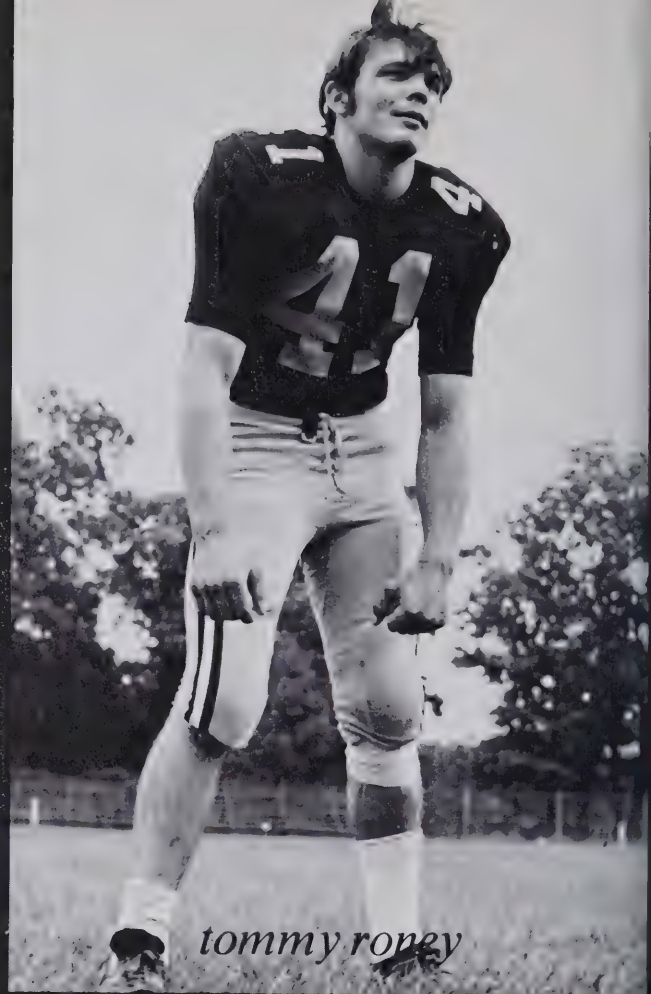

tommy roney



stanford smith

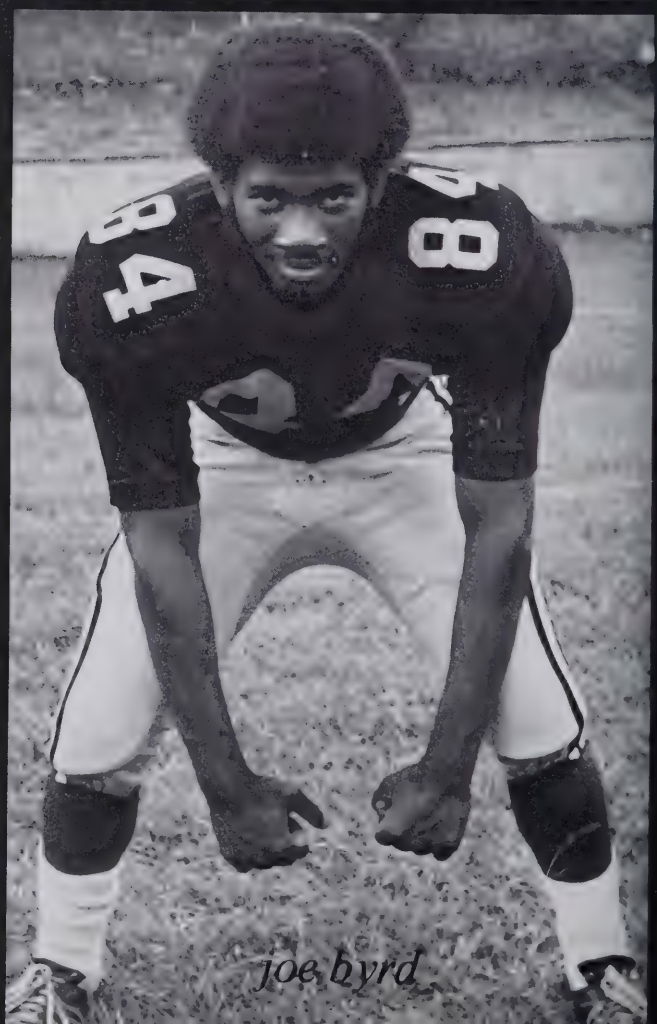

joe byrd



donald shoe



Defensive Team

ROW 1, LEFT TO RIGHT: Jimmy James, Walton Teague, Donald Parker, Joe Byrd. ROW 2: Guy Carlton, George Shaw, Tommy Roney, Carl Herbin, Lynn Pike, Ricky Little, Tommy Norwood.



Offensive Team

ROW 1, LEFT TO RIGHT: Joe Byrd, Jimmy James, Tommy Norwood, Lynn Pike, Walton Teague, Donald Parker, Doug Foust. ROW 2: George Shaw, Stan Rankin, Stan Smith, Charles Smith.

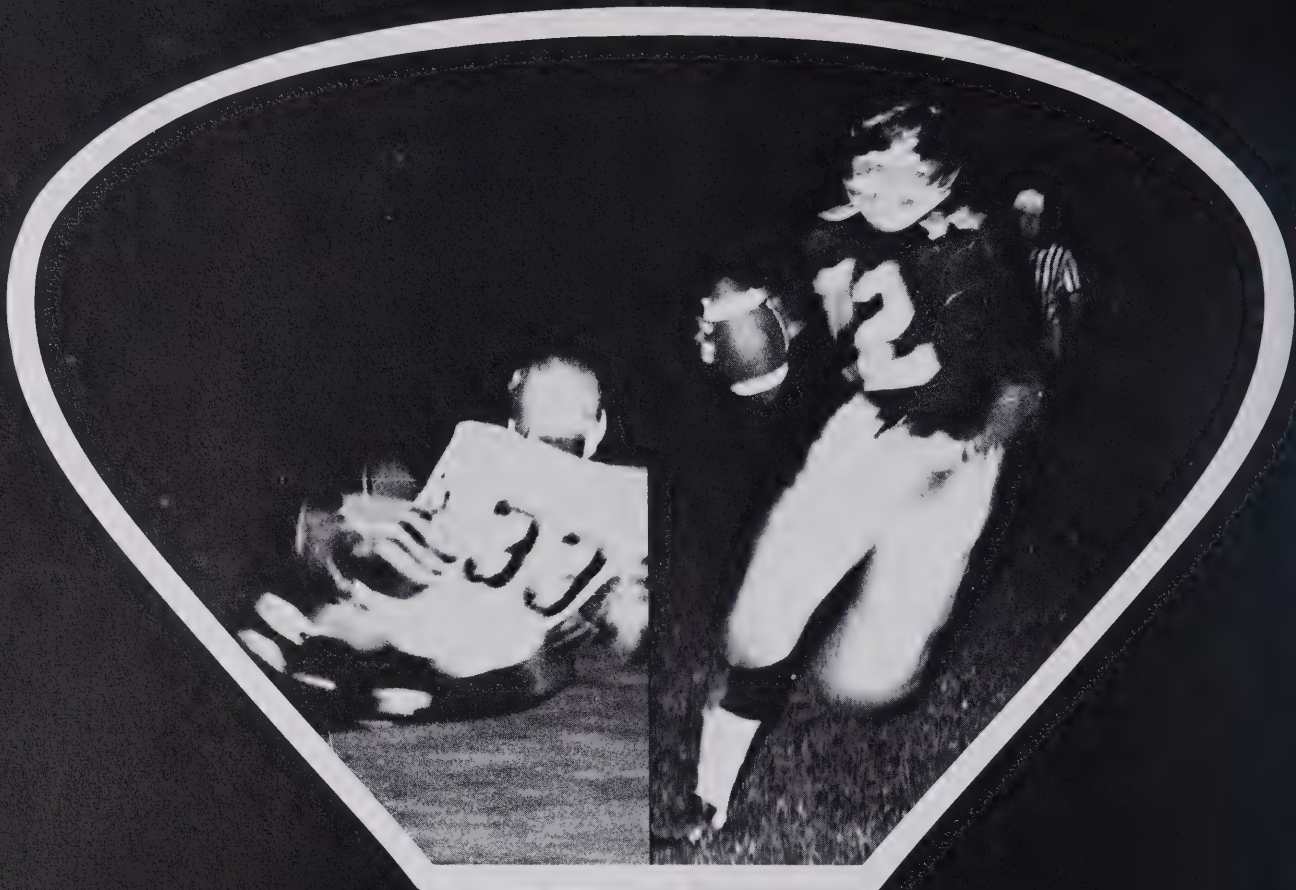



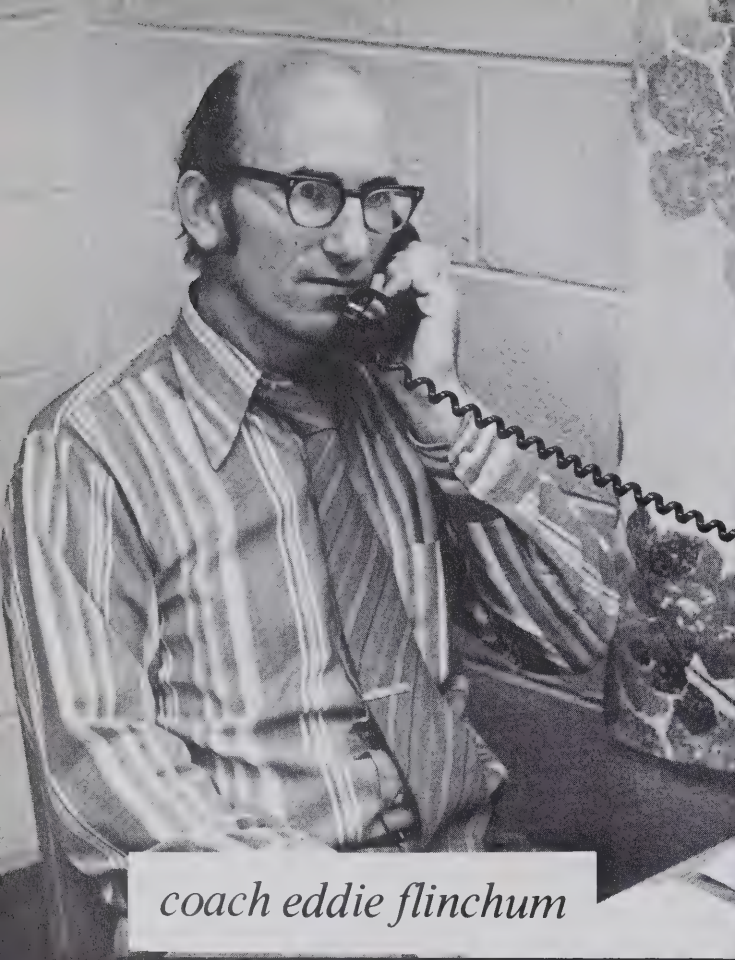

coach eddie flinchum

*boys'
basketball
71-72*



FIRST ROW – Coach Eddie Flinchum, George Shaw, Charles Smith, Ricky Little, Marty Foust, Stanford Smith. **SECOND ROW** – Jimmy James, Elijah Marshall, Carl Herbin, Rex Church, Doug Foust, Joe Byrd, Kenny Herbin.



rick little

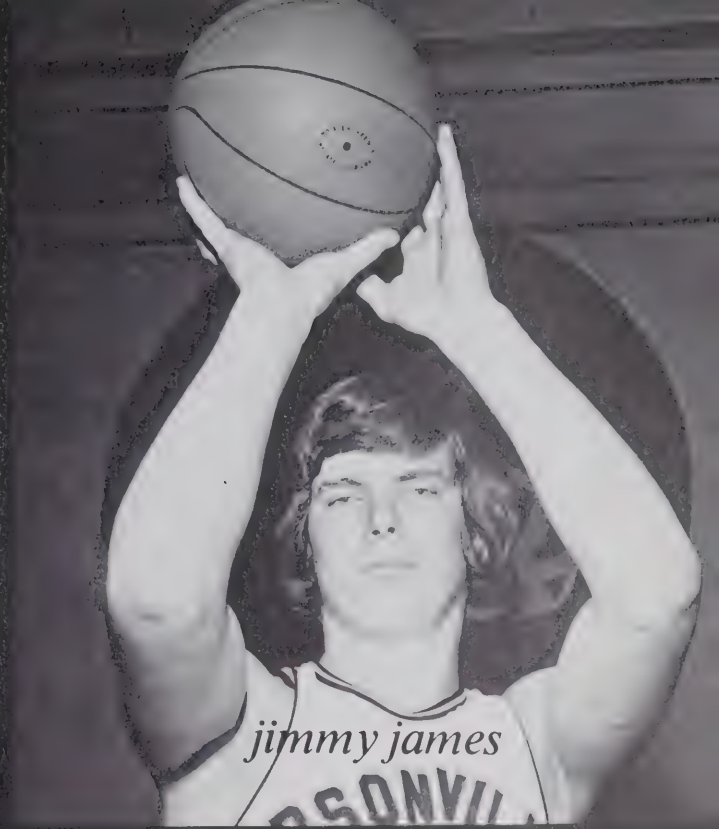

jimmy james



stanford smith

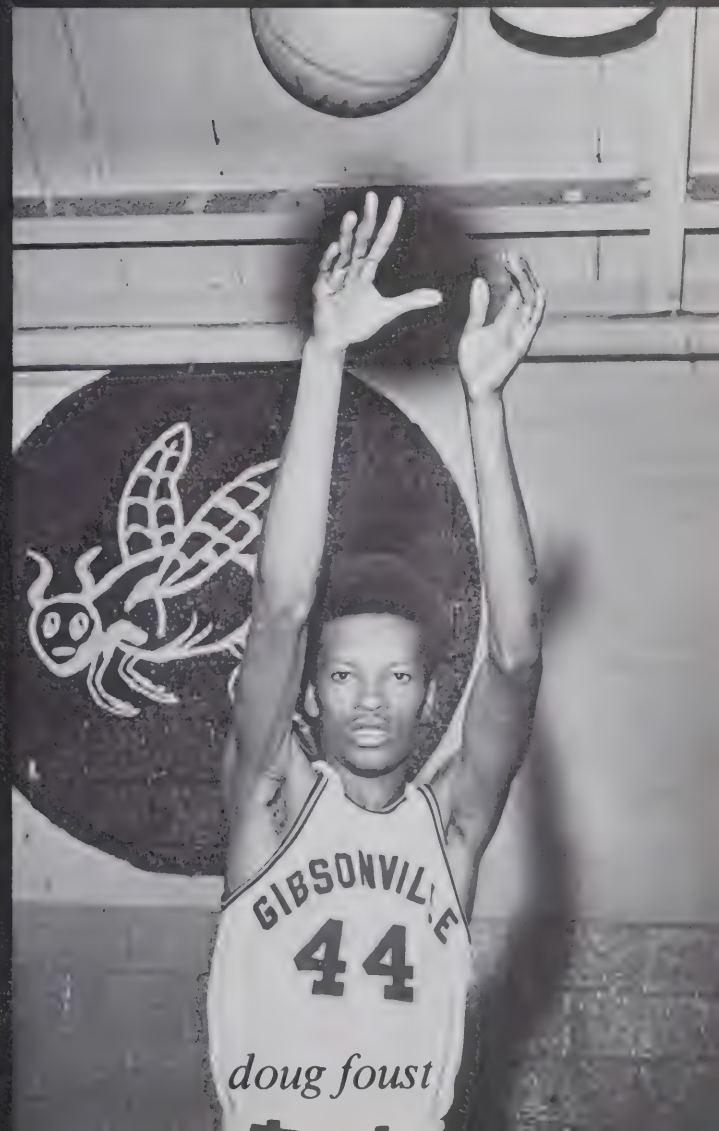

doug foust

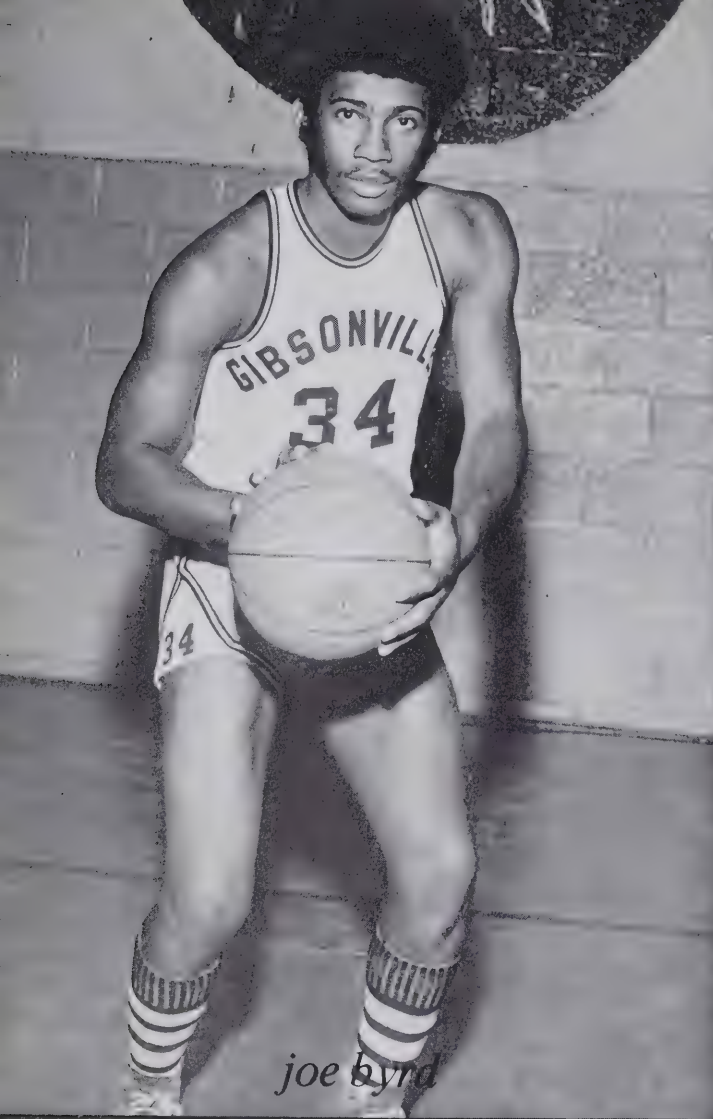

joe byrd

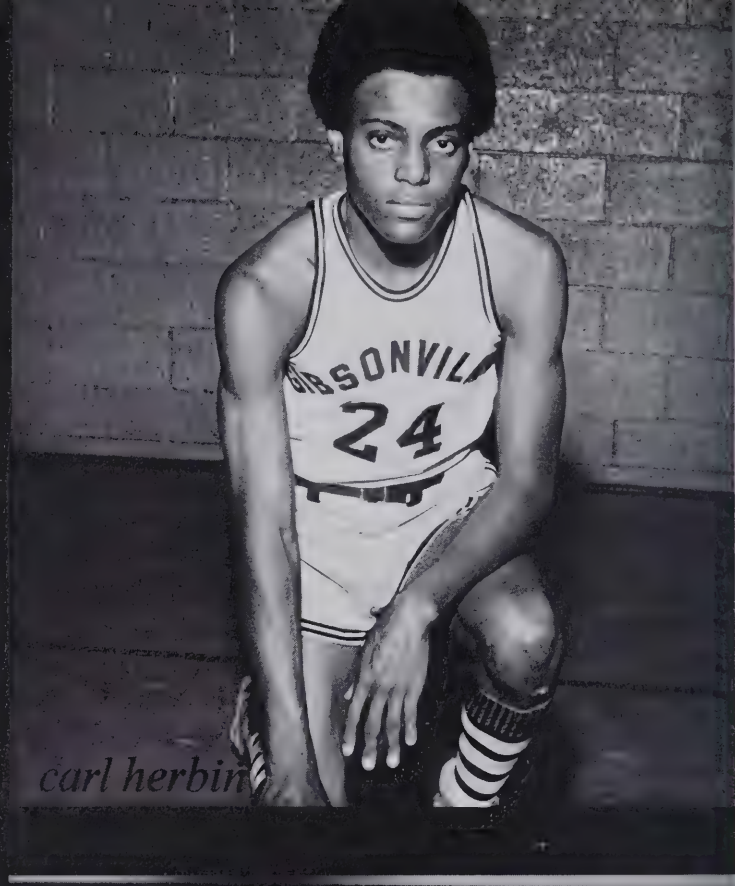

carl herbin

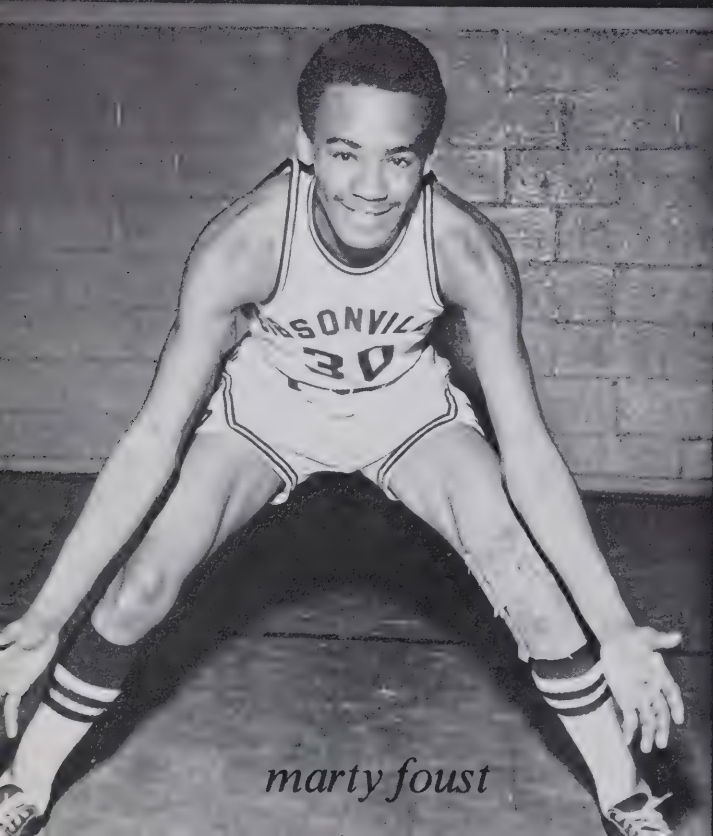

marty foust



elijah marshall

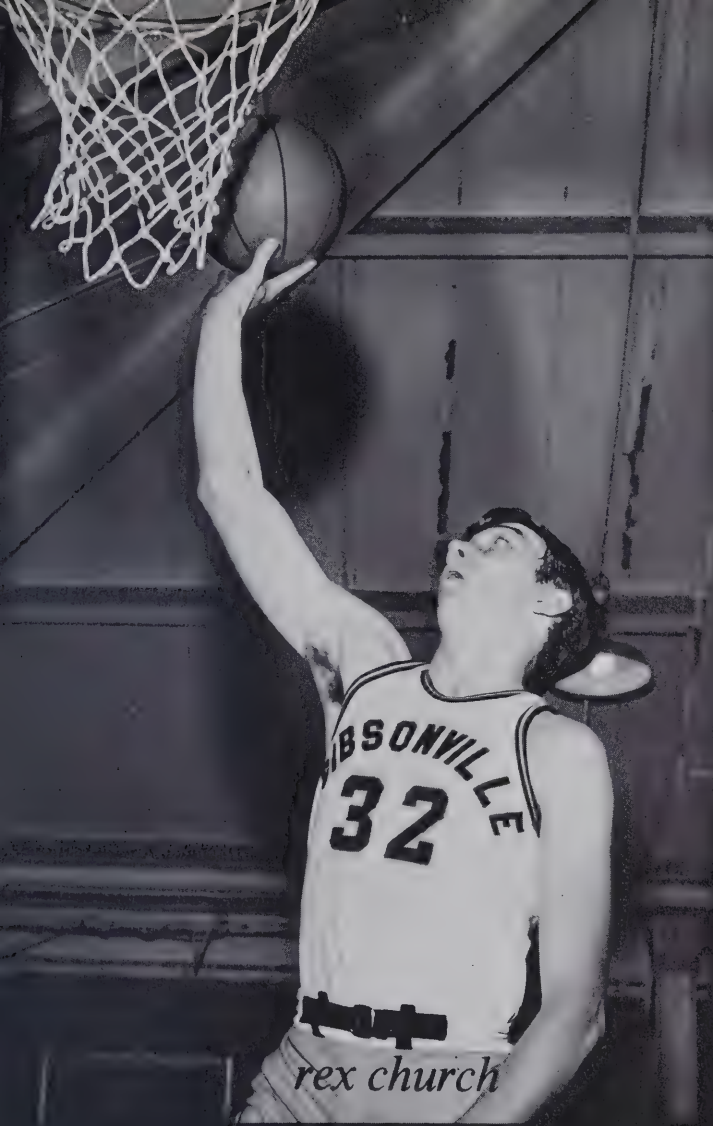

rex church



george shaw



charles smith



kenneth herbin

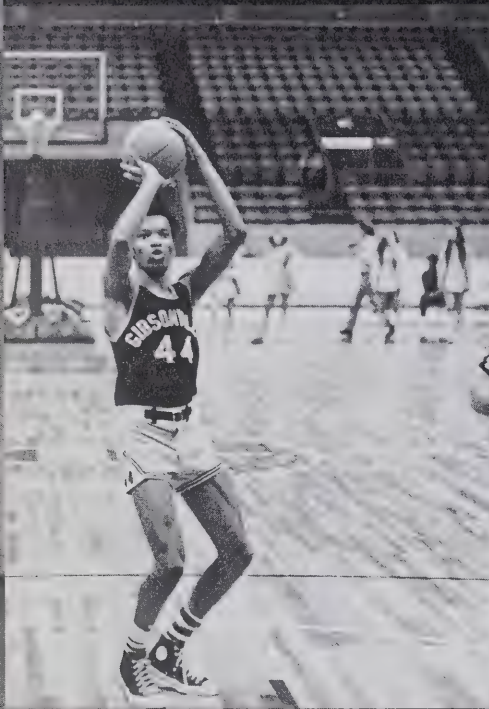

girls'
basketball
71-72

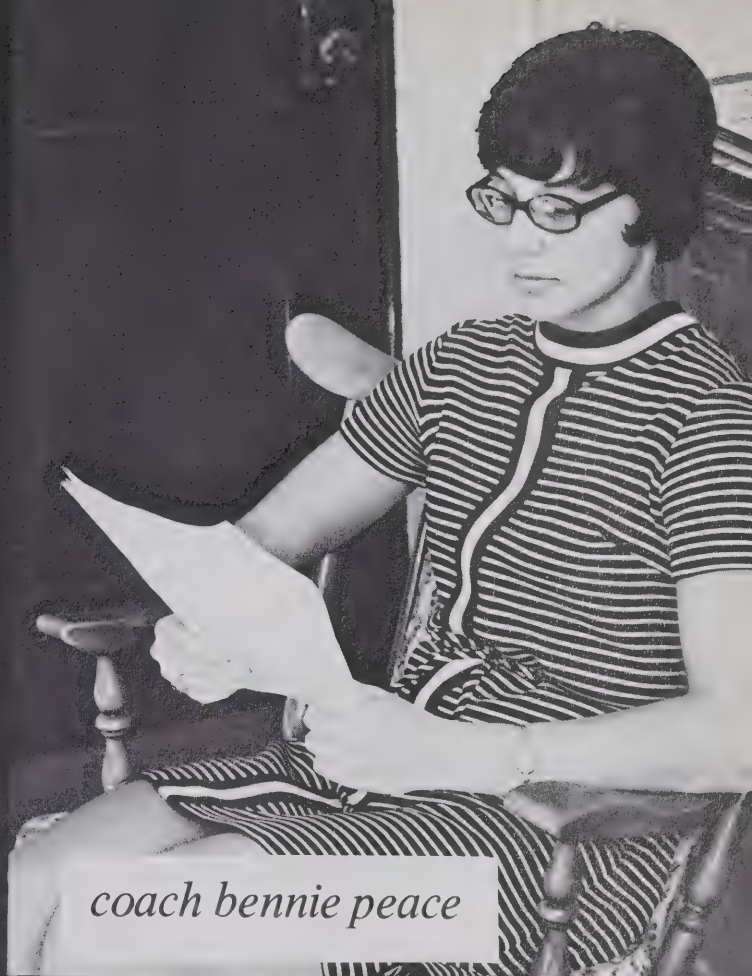

FIRST ROW — Katrina Hilliard, Cindy Williams, Susan Yow, Debbie Dixon, Shelia Smith. SECOND ROW — Susan Lowe, Julie Boone, Jan Clubb, Susie Miles, Phyllis Rumley, Susan Shelton, Sandra Lindsey, Coach Bennie Peace.



susan yow



cindy williams

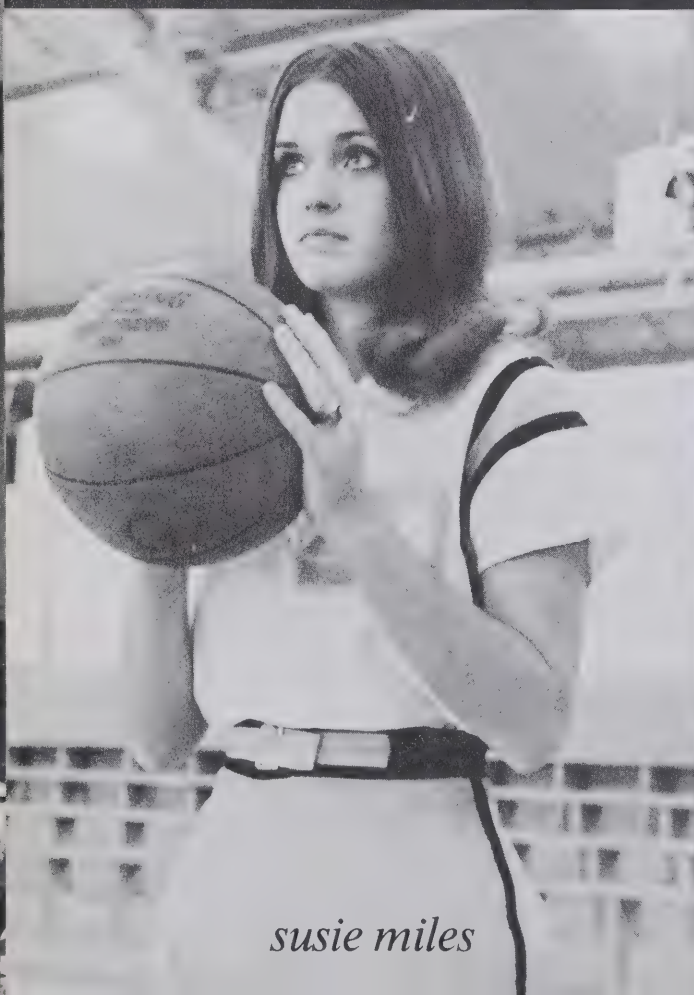

susie miles



katrina hilliard



debbie dixon



julie boone

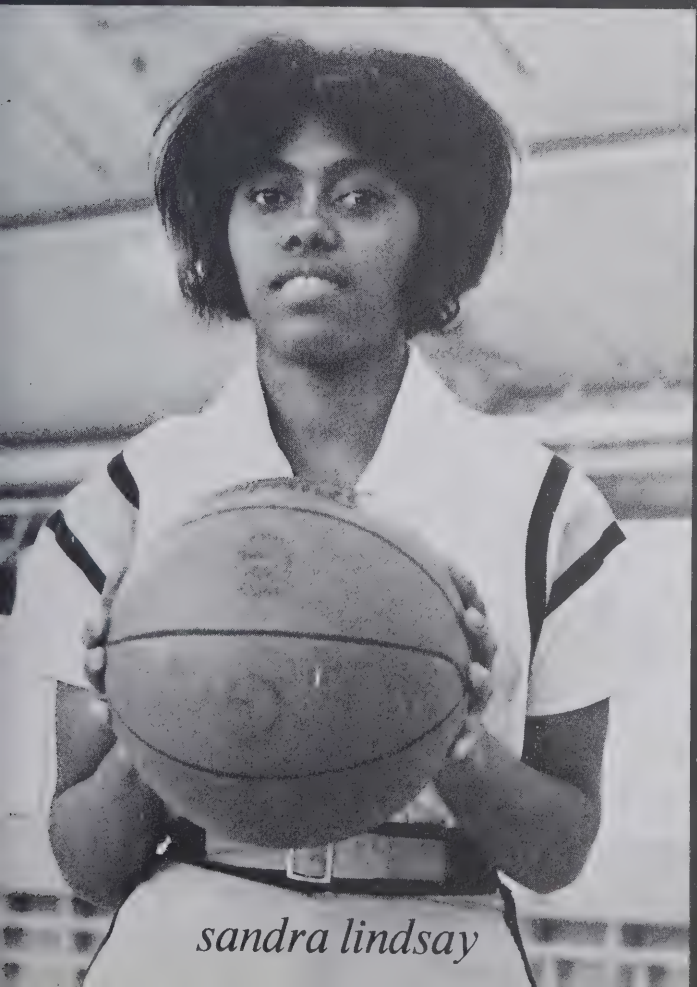

sandra lindsay



jan clubb



phyllis rumley



susan lowe



shelia smith



susan shelton



J.V. Football



ROW 1: L. Summers, M. Benton, T. Hinton, B. Brannock, K. Foust, K. Isley, M. Smith, C. Geringer, T. Jones. ROW 2: L. Worre, S. Hinton, W. Smith, J. Holt, M. Foust, R. Apple, D. Cowart, B. Shepherd, J. Ridge. ROW 3: D. Thomas, K. Lindsey, A. Jones, R. Check, B. Holt, D. Rankin, C. Gates, C. Fogle, C. Hilliard. NOT PICTURED: Coach Eddie Finchum

J.V. Basketball



KNEELING: R. Freeman, E. Tickle, T. Graves, co-captain, W. Owen, co-captain, L. Cowart, K. Pike, L. Sutton. STANDING: K. Ghais, K. Dixon, A. Tickle, T. Mann, C. Johnson, L. Wagoner, T. Greeson, Coach Debbie Yow.



FIRST ROW: Left to right - James Haith, Don Johnson, Kenny Herbin, Douglas Rankin. SECOND ROW: Coach Fred Yakin, Randy Apple, Randy Cheek, Billy White, Brent Shephard, Johnny Ridge.



FIRST ROW: Left to right - Guy Carlton, Jimmy James, Tommy Norwood. SECOND ROW: Kenneth Greeson, Lynn Pike.

Carl Monroe Allen

"Carl"

Band 1; Outstanding Bandsmanship Award 1; YELL-O-JAK Staff 3, 4; Sports Editor 3, Photographer 4; National Math Test Award 3, Top Ten Senior.

Terry Lynn Andrews

"Terry"

Band 1.

Timothy Loftan Apple

"Tim"

Basketball 1; Beta Club 2, 3, 4, Treasurer 3; Class Secretary 2; National High School Award for Excellence 4; Math Award 2, 3; Marshal 1, 2, 3, Chief; Top Ten Senior.

James Michael Boone

"Jimmy"

Football 1, 4; Track 1; DECA 3; Glee Club.

Stephen Michael Brown

"Steve"

Bus Club 3, 4; Library Club 2; Golden Hammer Award 3; 1st Place in the Industrial Arts Fair 3.

Jaine Bradley Burgess

"Jaine"

Pep Club 1, 2; F.H.A. 2, 3; Glee Club.

Joe Alvis Byrd

"Joe"

Monogram Club 1, 2, 3, 4; Football 1, 2, 3, 4; Basketball 2, 3, 4; Pep Club 3, 4.

Dexter Floyd Clapp

"Dexter"

Bus Club 3, 4.

John Arthur Cobb

"John"

Band 1, 2, 3; Bus Club 4; Football 2; Basketball 3.

Jackie Lee Cummings

"Jackie"

Class President 1, 2, 3; Student Council 1, 2, 3, 4,

Vice-President 4; U.S. History Award 3; Beta Club 3, 4; YELL-O-JAK Staff 3, 4; Top Ten Senior.

Johnsie Yvonne Dick

"Johnsie"

Glee Club 1, 3.

Robin Ann Dix

"Robin"

Marshal 2, 3; Beta Club 2, 3, 4, Program Chairman 3, President 4, YELL-O-JAK Staff 3, 4, Features Editor 3, Copy Writer 4; F.H.A. 1, 2, 3, 4, Treasurer 2, Secretary 3, 4; F.T.A. 2, 3; Pep Club 1, 2, 3; Spanish Club 4; V.F.W. History Award 3; Top Ten Senior.

Robyn Dale Dixon

"Robyn"

F.H.A. 4; DECA 3, 4, Secretary 4; Bus Club 3, 4.

Donald Grant Fogleman

"Donnie"

Glee Club 1; Spanish Club 4; DECA 3, 4; Basketball 1.

Johney Christopher Foster

"Chris"

Glee Club 3; DECA 4.

Douglas Elliott Foust

"Doug"

Beta Club 2, 3, 4; Monogram Club 3, 4; Student Council 4, Vice President 4; Pep Club 3; Football 4; Track 1; Class Vice-President 3; Basketball 2, 3, 4, "Most Valuable" 3, "Most Valuable" in District Tournament 3, All District 3, Top Ten Senior.

Rhoda Marge Foust

"Rhoda"

F.H.A. 1; Glee Club 1, 2.

Carolyn Ann Gant

"Carolyn"

Transferred from Northeast 3; Bus Club 3, 4, Secretary 4; Spanish Club 4.

Dorothy Lee Gladney

"Dorothy"

Transferred from Northeast 3.

Cathy Joette Graves

"Cathy"

Student Council 4; Pep Club 3; Glee Club 3, 4, Vice-President 3; Library Club 4; YELL-O-JAK Staff 4; Band 2, 3; F.H.A. 2; Homecoming Sponsor 3; Miss G.H.S. Pageant 3, 4, Runner-Up 3, 4.

Katherine Louise Henley

"Kathy"

Library Club 1, 2; Glee Club 2.

Cassandra Louise Herbin

"Sandy"

F.H.A. 1, 2, 3; Pep Club 1, 2, 3; Library Club 2, 3, Secretary 2, 3; Homecoming Sponsor 2, 3, 4; Class Secretary 4; Christmas Queen 4.

Dwight Thomas Herbin

"Dwight"

Basketball 1; Band 1; Track 2; Bus Club 4; Class President 4.

Katrina Hilliard

"Katrina"

Beta Club 2, 3, 4, Vice-President 4; F.T.A. 1, 2, 3, 4, Reporter 3, President 4; F.H.A. 1, 2, 3, Reporter 3; YELL-O-JAK Staff 2, 3, 4, Organizations Editor 3, Co-Editor 3, 4; Basketball 2, 3, 4, "Most Improved" 3, "Honorable Mention"—All County Team 3; Physics Award 3; Journalism Award 3; Pep Club 2, 3, 4; Monogram Club 2, 3, 4; National High School Award for Excellence 4; Top Ten Senior.

Debbie Hinton

"Debbie"

F.H.A. 1; DECA 3, 4.

Ojetta Vernetta Holt

"Ojetta"

Glee Club 2, 3.

James Edward Howerton

"Eddie"

DECA 3, 4; Spanish Club 4; Track 1.

Lu Anne Ingle

"Lu Anne"

F.H.A. 1, 2, 3, 4; F.T.A. 3, 4; Glee Club 1; Monogram Club 2, 3, 4; Pep Club 1, 2, 3, 4, Reporter 4; Cheerleader 1, 2, 3, 4; BLACK & GOLD Staff 4; Miss G.H.S. Pageant 3, 4—Runner-Up 3, 4.

Martha Lou Ingle

"Martha"

F.H.A. 1; Glee Club 1, 3.

Paul Mac Iwaniec

"Paul"

Library Club 1, 2; DECA 3, 4; 3rd Place in DECA Public Speaking Contest 3.

Jimmy Emanuel James

"Jimmy"

Football 1, 3, 4, Co-Captain 4; Basketball 2, 3, 4; Tri-Captain 4; Baseball 2, 3, 4; Monogram Club 2, 3, 4, Vice-President 4.

Richard Freeman Jernigan

"Richard"

DECA 3, 4, Treasurer 4; Spanish Club 4; NCIAA Award 1.

Pamela Dawn Jones

"Dawn"

F.H.A. 1, 2, 3; DECA 3; Pep Club 2, 3; Glee Club 1, 3; Homecoming Sponsor 3.

Patty Sue Key

"Patty"

F.T.A. 1, 2, 3, 4; Pep Club 2, 3, 4; Cheerleader 3; Monogram Club 4; Homecoming Sponsor 3; Miss G.H.S. Pageant 2.

Mary Frances Lewis

"Frances"

F.H.A. 1, 2, 3; F.T.A. 2, 3, 4, Vice-President 4; Pep Club 1, 2, 3, 4; YELL-O-JAK Staff 3, 4, Class Editor 3, 4; Homecoming Sponsor 3, 4; Cheerleader 3, 4, Co-Chief 4.

Brenda Diane Lindsay

"Brenda"

Glee Club; Library Club; Pep Club.

Carl Richard Little

"Ricky"

Track 1, 2; Baseball 3, 4; Basketball 3, 4; Monogram Club 2, 3, 4; Football 2, 3, 4; Pep Club 2, 3; Bus Club 3, 4.

Debra Sue Miles

"Susie"

F.H.A. 1, 3; Pep Club 3; Homecoming Sponsor 1, 2; Miss G.H.S. Pageant 4; Class Treasurer 2; DECA 3, Vice-President 3; Basketball 4.

Ouida Anthoinette Milton

"Ouida"

F.H.A. 1; Pep Club 3, Secretary 3; Basketball 2, 3; BLACK & GOLD Staff 3, 4; Assistant Girl's Sports Editor 3, Girl's Sports Editor 4; Class Secretary 1.

Donnie Lee Moorefield

"Donnie"

Library Club 1; Bus Club 3, 4; DECA 3, 4, President 4; Spanish Club 4.

Ethel Frances Newman

"Ethel"

Glee Club 3; Library Club 3.

Thomas Edward Norwood

"Tommy"

Football 1, 3, 4, All-Conference 4; Baseball 1, 2, 3, 4; Monogram Club 2, 3, 4; Class Vice-President 4; BLACK & GOLD Staff 2, 3, 4, Boy's Sports Editor 3, 4.

Janice Lynn Oliver

"Janice"

Jessie Donald Parker

"Donald"

Football 1, 2, 3, 4; "Best Lineman" Trophy 2; Basketball 1, 2; Track 1, 2; Monogram Club 2, 3, 4; Reporter 4.

Joseph Ray Pearce, Jr.

"Jody"

Basketball 1, 2; Track 1; Pep Club 2; Student Council 4.

Susan Elizabeth Pearce

"Susan"

F.H.A. 1, 2, 3, 4; Treasurer 3, 4; F.T.A. 2, 3; Pep Club 2, 3, 4; Spanish Club 4; Beta Club 2, 3, 4, Treasurer 4; BLACK & GOLD Staff 3, 4, Student Opinions 3, Features Editor 4; National High School Award for Excellence 4; Marshal 2.

Harry Stanley Rankin

"Stanley"

Basketball 1, 2; Track 1, 2; Football 2, 3, 4, "Most Outstanding Running Back" 3.

Cynthia Anita Revels

"Cynthia"

Glee Club 4; Library Club 4.

Thomas Gaylord Roney

"Tommy"

Transferred from Western 4; Football 4.

Carlton Monroe Sherron

"Carlton"

Baseball 1; DECA 4.

Donald Reese Shoe

"Donald"

Band 1; Glee Club 3; Bus Club 3, 4, President 4; "Safe Driver's Award" 3; Football 1, 4.

Barbara Ann Smith

"Barbara"

F.H.A. 1, 2; Library Club 3; DECA 3, 4, Historian 4; Pep Club 2.

Deborah Kay Smith

"Kay"

YELL-O-JAK Staff 2, 3, 4, Class Editor 2, Co-Editor 3, 4; Beta Club 2, 3, 4; F.H.A. 1, 2, 3, 4, Song Leader 2, Vice-President 3, President 4; F.T.A. 2, 3, 4; Class Treasurer 1; Homecoming Sponsor 3; Spanish Club 4;

National High School Award for Excellence 4; Top Ten Senior.

Stanford Allen Smith

"Stanford"

Monogram Club 1, 2, 4; Glee Club 1, 2; Football 2, 4; Basketball 1, 2, 4; Baseball 4; Band 1, 2, 3.

Carrie Sockwell

"Carrie"

Glee Club 1, 3, 4; Library Club 3, 4.

Dorothy Ann Sockwell

"Dorothy"

Glee Club 3.

Dalmer Carl Stewart

"Dalmer"

Transferred from Northeast 3; DECA 4.

Boyd Lee Summers

"Boyd"

DECA 1, 2.

Patsy Mae Summers

"Pat"

F.H.A. 1, 2, 3, 4, Historian 2, 3, Secretary 4; F.T.A. 2, 3, 4; Pep Club 1, 2, 3, 4, Treasurer 2, 3, President 4; Monogram Club 3, 4, Secretary 3, 4; Class Vice-President 1; BLACK & GOLD Staff 2, 3, 4, Student Opinions 2, Assistant Editor 3, Editor 4; Cheerleader 2, 3, 4, Co-Chief 3, Chief 4; Top Ten Senior.

Walton Ray Teague

"Walton"

Pep Club 1, 2, 3, 4, Sergeant-at-Arms 2; F.T.A. 1, 2, 3, Reporter 2; Football 1, 2, 3, 4; Monogram Club 3, 4; BLACK & GOLD Staff 2, 3, 4, Features Editor 2, 3, Production Manager 4; Student Council 2, 3, 4, Treasurer 2, Secretary 3, President 4; Weightlifting 2; Basketball Scorekeeper 2; Track 2; Leadership Contest 4; Top Ten Senior.

Ella Mae Troxler

"Ella Mae"

F.H.A. 1, 4; Pep Club 3; Library Club 4.

Muriel Monsheille Troxler

"Muriel"

Pep Club 3; Monogram Club 2; YELL-O-JAK Staff 3; Girl's Basketball Team Manager 2; Dixie Belle Award 2; Miss G.H.S. 4.

Joseph William Walters

"Joe"

Pep Club; Band; Glee Club.

Patricia Ann Weak

"Pat"

F.H.A. 1, 2, 3, 4; Library Club 2, 4; Beta Club 2, 3, 4, Vice-President 4; Spanish Club 4, President 4; BLACK & GOLD Staff 3, 4, Creative Writing 3, Club Editor 4; Spanish Award 3; National High School Award for Excellence 4.

Ben Lewis White

"Lewis"

DECA 3, 4; Spanish Club 4.

Jo Ellen Wyrick

"Jo"

BLACK & GOLD Staff 2, 3, 4, Student Opinions 2, Features Editor 3, 4; Beta Club 3, 4, Secretary 4; F.H.A. 1, 2, Secretary 2; Class Vice-President 3; U.S. History Award 3; Spanish Club 4; Student Council 3, 4; Pep Club 1, 2; National High School Award for Excellence 4; Marshal 3.

Shirley Jean Terry

"Shirley"

Library Club 2; Pep Club 2; F.H.A. 1; Glee Club 4.

David Wayne Younger

"Wayne"

Football 3.

Susan Lee Yow

"Susan"

F.H.A. 1; Monogram Club 1, 2, 3, 4; Pep Club 3; Basketball 1, 2, 3, 4, All-Conference 1, 2, 3, "Most Valuable" 2, 3, All-Tournament 1, 3; "Most Valuable" in Conference Tournament 3; Top Ten Senior.

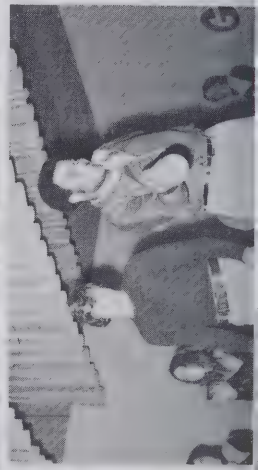
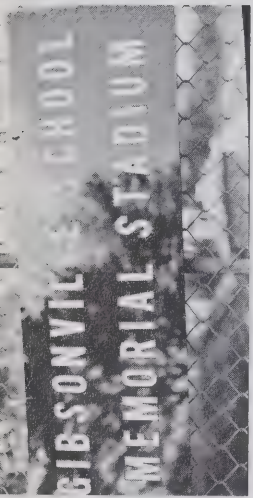
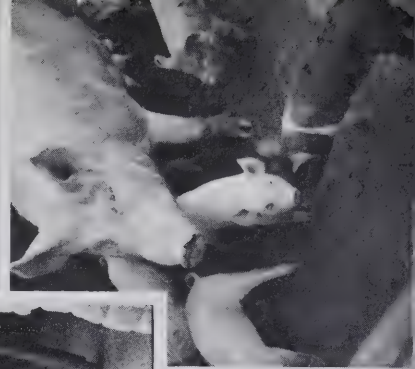

patrons

PRESCRIPTIONS



GIBSONVILLE DRUG

119 E. Main St.

Phone 449-4181

CLAPP BROTHERS FURNITURE

133 E. Davis Street

Complete Home Furnishings

Charles-Wade

Burlington, N. C.

LOUISE'S COIFFURES

Operator
Louise Fogleman and
Louise Friddle

Hwy. 100 Gibsonville, N. C.
449-6220

REEDY FORK FARMS

Route 1
Elon College, N. C. 27244
Franklin Teague & Sons
Phone 449-4362

Holstein and Jersey Cattle

BURKE'S STORE



Gibsonville, N. C.
27249

**AL BROWN'S
TEXACO**

Mechanic on duty

- Lubrications • Tune-ups
 - Brake Serv. • Tires & Batteries
- 449-9053
I-85 & N.C. 61 Gibsonville

**FRYAR
AMBULANCE SERVICE**

Modern Comfortable Equipment

Phone 697-1374

Call the

**BURLINGTON
MERCHANTS'
ASSOCIATION**

When You Need Our
Services

Credit Reports, Collections or
Letter Shop

Telephone 226-6311

P. O. Box 411
Burlington, N. C.

**P. J. COBLE
CONSTRUCTION CO.**

Crane — Loader —
Backhoe — Rental

227-4869 or 449-6503

Brick Church Rd.



McLEANSVILLE FABRIC

McLeansville - Gibsonville Road

Phone 697-8748

12 a.m. — 9 p.m.

ASKEW STONE WORKS, INC.

Fine Granite & Marble Monuments
All Kinds of Cemetery Fixtures

1219 S. Main St. Phones 226-5361 or 226-6330

Burlington, N. C. 27215

SERV - U - SERVICENTER

Phone 449-4515

Highway 100 W.

Gibsonville, N.C.

HUEY'S BAR B QUE



Highway 87 North

Burlington, N.C.

The best in food, caterings,
take outs
Call 584-7211

SERVICE BEAUTY SALON

105 Lewis Street

Gibsonville, N.C.

449-4911

Compliments of

Thalhimer's

THE FASHION STORES

Downtown, Friendly, and Summit
in Greensboro

Compliments of:

COBB SIGN CO.

Since 1924

Burlington, N.C.

BOONE'S FURNITURE STORE

Jimmy Rose,
We'll don't stop trying
for what you want in
life. Hope you have fun
at Saturday night.

Main Street
Gibsonville, N.C.

a friend always
Kenney Kenney

L. B. SHEPHERD RADIO & RECORD SHOP

234 E. Front St.

Call 226-7108

LAUGHLIN'S FLORIST

Box 606

Phone 449-4511

Gibsonville, N.C.

**BYNUM SHARPE MOTORS
AND
MARLENE MOBILE HOMES**

at
Alamance Battleground
Hwy 62
Call 226-5584

GIBSONVILLE FOOD CENTER

Main Street
Gibsonville, N.C. 27249
Phone 449-4188

Congratulations Seniors

RED & WHITE SUPERMARKET

Main Street
Gibsonville, N.C. 27249

JEWEL BOX

348 S. Main St.
Burlington, N.C. 27215

Best Wishes Seniors

DAVID A. ROBERTS, D. D. S.

Main Street
Gibsonville, N.C. 27249

CITY BARBER SHOP

Main Street
Gibsonville, N.C. 27249

**GIBSONVILLE INSURANCE
COMPANY**

Wallace H. Owen, Agent
Piedmont Avenue
Gibsonville, N.C. 27249

CONTRIBUTIONS

Roxie's Florist
Joe McLean's Sweet Shop
H. & M. T.V. Sales
Marlene's Beauty Shop
General Tire Supply Inc.
Roses

COMPLIMENTS OF . . .

DIXIE BELLE TEXTILES, INC.

Manufacturers of Ladies' and Children's
Slips, Pettislips, Panties and Sleepwear



Salesrooms in Gibsonville and Greensboro

MINISTER'S FELLOWSHIP



Participating Churches:

Brick United Church of Christ
Brightwood United Church of Christ
Central Baptist Church
Evangelical Methodist Church
First Baptist Church
Faith Baptist Church
Friedens Evangelical Lutheran Church
Gibsonville Christian Church
Gibsonville Church of God
Gibsonville Gospel Center
Gibsonville United Methodist Church
Sharon Evangelical Lutheran Church
Springwood Presbyterian Church
Whitsett Baptist Church

BOBBY HODGE BODY SHOP

Route 1 – Box 386

Burlington, North Carolina 27215

BODY REPAIR



JACK'S BARBEQUE

213 W. Main St.

Gibsonville, N.C. 27249



“Don't go away mad –
Just go away fed up!”

OLIVER TAXI

Gibsonville, N.C.

Phone: 449-4211

SERVICE BARBER SHOP

Box 844

Gibsonville, N.C.

Fuel Oil and
Kerosene Deliveries

24 Hr. Wrecker
Service

BATTLEGROUND SUPERMARKET

Phone 227-2991, Route 1
Burlington, N.C. 27215
— NIGHT PHONES —

Robert Bowman
565-4521

James Moize
226-0646

Tony Bowman
227-5785



WACHOVIA Bank & Trust, N.A.

Serving all of Alamance County

MAIN OFFICE
Main & Front Streets
Burlington

HOLLY HILL OFFICE
Holly Hill Mall
Burlington

SOUTH OFFICE
S. Main & Sixth Streets
Burlington

GRAHAM OFFICE
South Court Shopping Center
Graham

NORTH OFFICE
1534 N. Church Street
Burlington

Pontiac

Firebird

PLAZA PONTIAC, INC.

527 N. Church St.
Burlington, N.C. 27215

LeMans

Bonneville

ESQUIRE
SOCKS

Jiffies
FOR MEN

Interwoven

Supp-hose
SOCKS

Bachelors'
Friend

BIRDWICK

BUILD YOUR FUTURE WITH US ...

KR

KAYSER-ROTH

HOSIERY COMPANY, INC.

For 47 years we have been meeting the challenge of the future. This has seen us advance from the position of distributor in 1925 to that of being one of the world's largest manufacturers of hosiery for men, women, and children, today. As we continue to build for the future, you are encouraged to inquire into the opportunity of building your future with us.

MOJUD

KAYSER

Shippeck

Sapphire

Phoenix

Mercury

Supp-hose
BROCKBANK &
MARTY ROSS

KAYSER-ROTH HOSIERY COMPANY, Inc.

BURLINGTON

A DIVISION OF KAYSER-ROTH & COMPANY

NORTH CAROLINA

**BIG JIM'S
TELEVISION AND
APPLIANCE CENTER**

123 N. Main St.
Burlington, N.C. 27215
226-6331



Your authorized Magnavox, Whirlpool,
and Dunlop Sales and Service dealer.

We guarantee our prices to be as
low as you will find in Alamance
County – We'll give you 30 days to
shop. If you find a lower price,
we'll cheerfully refund the differ-
ence. This guarantee, plus the
famous Tire Sales Service by our
own technicians assures you of get-
ting both the best deal and the
most satisfaction from your appli-
ance,

**IF IT'S SOLD BY TIRE SALES – IT'S
SERVICED BY TIRE SALES.**

BYRD'S FOOD STORES, INC.

1609 S. Church Street
Burlington, N.C.

C. F. NEESE, INC.

Jeweler Since 1870

359 S. Main and
Belk Beck Store in Holly Hill Mall

Burlington, N.C. 27215

ALLISON PAINT CENTER

Main Street
Gibsonville, N.C.

Compliments of:

DAY AND NITE LAUNDROMAT

Highway 100
Gibsonville, N.C.

Congratulations

COLEMAN'S

Downtown – Holly Hill Mall

227-3283 584-1336

Burlington, N. C.

**GLEN RAVEN MILLS
FACTORY OUTLETS**

Dress Fabrics, Men's Wear
All sewing notions

2 locations – Glen Raven
Shopping Center and Altamahaw,

Glen Raven
584-7940

Altamahaw
584-1992

HUFFINES TEXACO

Elon College

584-8712

**ZIMMERMAN
LUMBER COMPANY**

Burlington, N. C.

Congratulations
to the

class of

1972



**C. W. PHILLIPS,
M.D.**

Congratulations to
the Class of '72
from . . .

**LIBERTY HOSIERY
MILL**

Gibsonville, N.C.
27249



**ENGINEERED
PLASTICS,
INC.**

Gibsonville, N.C.

Greensboro, N.C.

Greenville, S.C.

Richmond, Va.

Congratulations
from:

CHRISTOPHER'S

CUM-PARK PLAZA

Burlington, N.C.



Congratulations

Seniors



UNITED DAIRIES

Congratulations to the
Senior Class From:

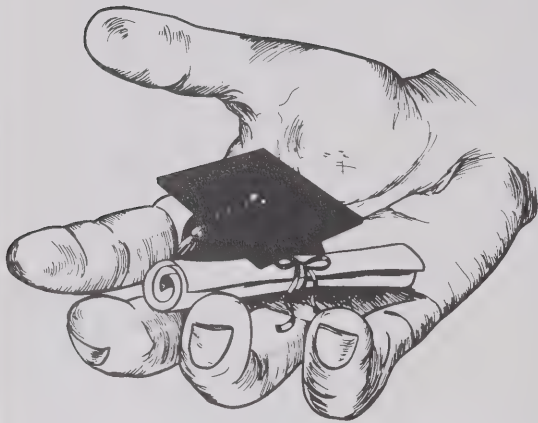

BENNETT CORPORATION

609 Whitsett St.
Gibsonville, N. C.

Congratulations from

WADES JEWELERS



Gibsonville, N. C.

Phone 449-4949

CEDARCREST GOLF COURSE

Rt. 2 McLeansville
North Carolina

WADE'S OIL COMPANY, INC.

P.O. Box 88

McLeansville, N. C. 27301

Phone 697-0300

"Trade with Wade"

THE NORTHWESTERN BANK

"Full Service Banking"

2 Convenient Locations

244 W. Davis Street
1700 S. Church Street
Burlington, N. C. 27215
MEMBER OF FDIC

CLAPP BROTHERS FURNITURE

133 E. Davis Street

Complete home furnishings

Charles Wade

Burlington, N. C. 27215

**DURA-TRED HOSIERY
MILLS COMPANY
INCORPORATED**

Manufacturers of Men's
Fancy Half Hose

240 Hawkins St.
Burlington, N. C.

**ALAMANCE SPORTING
GOODS**

All types of sports equipment

Burlington, N. C.

T. N. BOONE

Tailors

Burlington, N. C.

**VANCE CLAPP SEPTIC TANK
CO.**

Specializing in home sewage systems
Custom digging—industrial systems

Rt. 3, Liberty, N. C. 27298
565-4503



**ANDERSON REALTY,
INC.**

Builder of fine homes

We sell, build, and
Sell other people's
property

697-8878

McLeansville, N. C. 27301

**NEESE'S GROCERY
AND
SERVICE STATION**

General merchandise—shoes,
clothing, hardware, drugs

Rt. 1 Whitsett, N. C.



BARTLETT FUNERAL HOME

515 Church Street
Gibsonville, N.C. 27249

Phone 449-4176

LIB'S BEAUTY SHOP

Dick Street

Gibsonville, N.C. 27249

449-4815

DON'S MUSIC CITY

Complete music supplies of
all name brands!

1326 South Church St.
Burlington, N.C. 27215

Across from Williams High School

Phone 919-227-5867



ISLEY'S FUEL SERVICE

Main Street



Gibsonville, N.C. 27249

TICKLE FURNITURE

Main Street

Gibsonville, N.C.

GLEN RAVEN FABRIC SHOP

Dress and Drapery Fabrics

Burlington and Elon Highway
Glen Raven, N.C. and
2553 S. Church Street
Burlington, N.C.

Hamburgers

French Fries

BRIGHTWOOD INN

Highway 70

Pizzas

Cokes

**SHOFFNER'S
SERVICE STATION**

"Service when you need it!"

Burlington Highway
Gibsonville, N. C.

BEN FRANKLIN STORE



Gibsonville, N. C.
27249

Congratulations
from . . .



**HOWARD L. LITTLE,
M.D.**

POPE'S 5-10-25¢ STORE

124 - 126 W. Main St.

Downtown Gibsonville

"Everyday is a sale day
at Popes!"

**GRAVES WINDOW CLEANING
AND CUSTODIAN SERVICE**

Alvert Graves
Whitsett, N. C.

7-9 a.m. 4-8
Phone 449-4838



ALAMANCE OIL

Burlington, N.C.

Office 227-3170

T. MACK OAKLEY ASSOCIATES, INC.

General Contractors —
Real Estate Broker

2331 S. Church Street
Burlington, N.C. 27215

SERVICE DRYCLEANERS

120 W. Main Street
Gibsonville, N.C. 27249

CARL'S TEXACO

"Service When You Need It."

103 W. Main St.
Gibsonville, N.C. 27249
Phone 449-6166



Congratulations from:

KOURY'S DRESS SHOES

Burlington, N.C. 27215

J & S RESTAURANT

105 Court Square
Graham, N.C.

"We Specialize in Homecooked
Food."

Owned and Operated by:
James and Sadie Boone

Congratulations from all the merchants at

hollyhill MALL



Electrician



Maintenance Mechanic



Data Machine Operator



General Production

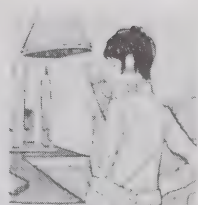

Laboratory Technician



Supervisor

Seven Challenges

We offer more than jobs at Cone.

We offer Challenges.

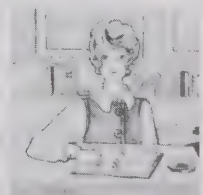

Secretary

Cone 

Cone Mills Corporation

MANUFACTURING PLANTS—Cliffside, Forest City, Gibsonville, Greensboro, Haw River, Hanrietta, Hillsborough, Pineville, Reidsville, Salisbury, North Carolina; Carlisle, Cheraw, Greenville, Wethelle, Whitmire, South Carolina.

EXECUTIVE OFFICES
Greensboro, N. C.

CONGRATULATIONS

from

**SHOFFNER
BROS.
LUMBER CO.**

Area Code 919
226-9356

Burlington, N.C. 27215



Roof Trusses
Floor Trusses

**SHILLELAGH
GOLF CLUB**



Route 1
Burlington, N.C.



Best Wishes Seniors

from . . .

B. C. BOYLES, JR.

Building Contractor

Gibsonville, N.C.

Phone: 449-4814

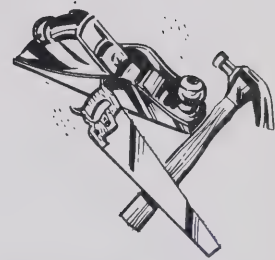

Congratulations to the Class of '72
from . . .

THE GIBSONVILLE ROTARY CLUB

Gibsonville, N.C.



JAYCEE CREED

WE BELIEVE:

That faith in God gives meaning and purpose
to human life;
That the brotherhood of man transcends the
sovereignty on nations;
That economic justice can best be won by
free men through free enterprise;
That government should be of laws rather
than of men;
That earth's great treasure lies in human
personality;
And that service to humanity is the best work
of life.

MEMBERS

Joe Burgess – President
Jerry Walker – Internal Vice-President
Bobby Webster – External Vice-President
Ronnie Allen – Secretary
Julius Andrews – Treasurer
Boyce Johnson – Internal Director
Glen Young – External Director
Carl Whitesell – State Director

Larry Drewery
Don Bateman
Buzz Griggs
Willie Ingle
Ronnie Montgomery

Jimmy Allen
Gil Dodson
James Hinshaw
Coy Jarrett
David Roberts

Micheal Bosarge

WAYNICK INSURANCE



Gibsonville, N. C.
27249

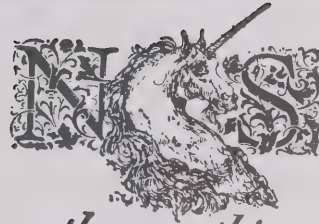

the very thing from

NEESE SHOFFNER

Hwy. 70 W. Burlington, N. C.

Congratulations from

GIBSONVILLE LIONS CLUB

Gibsonville, N. C.

Congratulations to
the '72 Seniors

**BUSINESS AND
PROFESSIONAL
WOMEN'S CLUB**

Gibsonville, N. C.

CONGRATULATIONS

To our Seniors from . . .

Mr. and Mrs. R. L. Andrews
Mr. and Mrs. F. L. Apple, Jr.
Mr. and Mrs. Dwight C. Baldwin
Mr. and Mrs. James J. Boone
Mr. and Mrs. Bernard L. Brown
Mr. and Mrs. H. J. Burgess
Mr. and Mrs. Staley Weldon Cobb, Sr.
Mr. and Mrs. Fred F. Cummings
Mr. and Mrs. Edward Dick
Mr. and Mrs. Franklin D. Fogleman
Mr. Robert H. Foster
Mr. and Mrs. Andrew Lee Foust
Mr. and Mrs. D. W. Gant
Rev. and Mrs. Albert G. Graves
Mr. and Mrs. Carl Herbin
Mr. and Mrs. William G. Hilliard
Mr. and Mrs. A. H. Hinton
Mr. and Mrs. James Robert Holt
Mary Josephine Howerton
Mr. and Mrs. Jesse C. Ingle
Mr. and Mrs. Wheeler Ingle
Mr. and Mrs. J. C. Iwaniec
Mr. and Mrs. Jonas James
Mr. and Mrs. John Jernigan, Jr.
Mr. and Mrs. Harvey Key
Mr. and Mrs. Clarence Lewis

Miss Elsie Lindsay
Mr. and Mrs. Thomas H. Lindsay
Mr. and Mrs. Edward Little
Mr. and Mrs. Wesley Milton
Mr. and Mrs. Mrs. W. O. Moorefield
Mr. and Mrs. Alfred N. Norwood
Mr. and Mrs. Wilson Oliver
Mrs. Anne M. Pearce
Mr. and Mrs. Reece Revels
Mr. and Mrs. Oliver Harrison Smith
Mr. and Mrs. Silas R. Smith
Mr. and Mrs. Ben Sockwell
Mr. and Mrs. Samuel Sockwell
Mr. and Mrs. Seth R. Shoe
Mr. and Mrs. Bobby L. Summers
Mr. and Mrs. Franklin J. Teague
Mr. and Mrs. Robert Terry
Mr. and Mrs. Kyle Torreyson
Mr. and Mrs. Artis Troxler
Mrs. Nannie Lee Troxler
Mr. and Mrs. Neil I. Troxler
Mrs. Mary B. Walters
Mr. and Mrs. C. A. Weaks
Mr. and Mrs. Charles A. Wyrick
Mrs. Darnell H. Williams and
the late Mr. Williams

Mr. and Mrs. Victor Zdanowicz

Rock Riley

It has been fun being in some of your classes this year. I'm going to get a roadrunner next year and I want to take you open in it.

A Friend Always,
Tommy Wright

monkeys

your friend,

Hey there ex-boyfriend,
Boy, did we have some good times in the 7th grade. So bad it can't even be like that. You better stop staying out of trouble too bad if you don't want to get locked side like a friend of mine. You are too sweet a boy to do stuff like that and I really would hate to see any thing happen to you. And what's the truth. Love - Be good

Jimmy,

Whats happening these days,
I hope no more trouble lately. You had better

cool that s--t. I hope to see you more often next year. That

laying out of school ain't good for ya. Well see

you off in a

this summer

A friend

always

T.R.'s Sister

Jimmy's little been in class I enjoyed with you and especially having lunch in the library. Don't forget, be good, and stay sweet and you will never go wrong.

Love ya!
SANDRA



ALAMANCE COUNTY PUBLIC LIBRARIES



7631 0091 014 023 5

