

The Yellow Jacket

1946



PROPERTY OF THE UNIVERSITY OF NORTH CAROLINA
LIBRARY OF THE DEPARTMENT OF EDUCATION
CAMPUS BOX 2617
CHAPEL HILL, N.C.

To the Students of
Landis High School
Landis
North Carolina

Tommy Bastian

THE
YELLOW JACKET

1946

Published by
THE ELEVENTH GRADE
of
LANDIS HIGH SCHOOL
Landis, North Carolina

MARGIE SUTTLE
Editor-in-Chief

VIRGINIA LEE ALLMAN
Business Manager

MISS DORIS MENDENHALL
Adviser



FOREWORD

THE WAY OF THE WORLD

Ella Wheeler Wilcox

*Laugh, and the world laughs with you,
Weep, and you weep alone,
For the brave old earth must borrow its mirth—
But has trouble enough of its own.
Sing and the hills will answer,
Sigh, it is lost on the air;
The echoes rebound to a joyful sound
And shrink from voicing care.*

*Rejoice, and men will seek you,
Grieve, and they turn and go;
They want full measure of your pleasure,
But they do not want your woe.
Be glad, and your friends are many,
Be sad, and you lose them all;
There are none to decline your nectared wine,
But alone you must drink life's gall.*

*Feast, and your halls are crowded,
Fast, and the world goes by.
Forget and forgive—it helps you to live,
But no man can help you die;
There's room in the halls of pleasure
For a long and lordly train,
But one by one, we must all march on
Through the narrow isle of pain.*

ROWAN PUBLIC LIBRARY
SALISBURY, NC



3907815527



DEDICATION

It is very doubtful if anyone has contributed more to the Spiritual development of the people of Rowan County for the past fifty years than has the late Rev. C. P. Fisher, D.D.

Rev. Fisher spent more than forty years of his ministerial service here in our county. The last fifteen being spent as our next door neighbor.

Rev. Fisher's love for school children and his encouraging words spoken to the teachers as they arrived and returned from their day's work in the classroom will never be forgotten.

Greater love hath no man than this, that he give his life for God's Kingdom. Truly it can be said of Rev. Fisher that he gave his life for the spiritual development of the boys and girls of Rowan County.

In appreciation for this great service rendered by Rev. Fisher, we, the class of 1946, dedicate this year-book.



SUPERINTENDENT'S MESSAGE

America is great! Why is America great? America is great because of her three great Democratic Institutions. The home, the school, and the church.

Truly the home is the fountain of our civilization. From it springs the life of our present and future generations. Upon the parents of our homes rest the responsibility of giving early training to the children of that home. If this training is neglected, the first great link in the chain which makes America great is weakened.

The school is the next great link in the chain. To our forefathers we owe a great debt of gratitude for the establishment of our public school system which we have today. Upon the shoulders of our classroom teachers rest the responsibility of training the youth of our land, for its citizens of tomorrow. If America is to continue to be great, it will depend largely upon the sound thinking and efficiency of our classroom teachers.

The church is the third link in our chain. The decay and fall of all nations and empires can be traced to the decay and fall of the church. Man, in order to advance, must continue to trust in God and the church.

No nation will become greater than its homes, its schools, and its churches.

Let us do our part to keep America great.

T. F. BOSTIAN, *Superintendent*



PRINCIPAL'S MESSAGE

What do you reflect? We all reflect that at which we look and those with whom we associate, if we do it long enough.

The home, which should be symbolic of everything that is good and noble in life, will bring forth high ideals, sympathetic understanding, and deep affection and appreciation for our parents and fellow associates.

There are those across the way who look at our lives. In some of us they see love and kindness, in some only successful business operators; in others social leaders; in others, one who knows, "how to have a good time."

What do your friends see in you? What do you reflect?

If our dreams of a better world are to be realized and the day hastened when men shall know war no more, in some way our generation, too, must catch a hint of eternity. We must look to sources of strength higher than ourselves. We must cultivate a sense of God's presence and under the inspiration of fellowship with Him learn to do His will. Human capacities are great but not great enough, nor good enough without God. Therefore the Church is the one institution on earth whose main purpose is to bring God and man together. Through Worship, Bible Study, Christian fellowship, Helpful service, we can find God.

The school has a great task to perform to the children from all walks of life. We are to help the children find their place and enrich their lives and make life worthwhile. We hope that the instructors in the Landis School have contributed by these special efforts of sympathetic cooperation and loyal devotion to the many tasks that are ours to perform.

Toil, I repeat—toil either of the brain, or of the heart, or of the hand, is the only true manhood, the only true nobility.

May I ask again, what do you reflect?

H. A. McCREARY, *Principal*





FACULTY

MARY GLADYS FISHER . . . Elle parle francais . . . Verbs . . . High "C." • DORIS MENDENHALL . . . Wars . . . Cooperative Citizenship . . . Student's Friend. • MILDRED GLENN . . . Books . . . Library . . . Everybody's Friend. • HAZEL B. LINN . . . English Papers . . . Book Reports Due . . . Quiet. • MARY L. MOORE . . . Music . . . Play the "C" Scale . . . National Emblem • LILLIAN BARRIER . . . Nimble Fingers . . . Curved Lines . . . The Ledger.





FACULTY

MARGARET CRANFORD . . . Food and Clothing . . . Personal Appearance. • MRS. RUTH LEAFE . . . H^2O . . . Bugs . . . "ology" Teacher. • GENEVA GOODMAN . . . $6X-3X=$. . . Shoot . . . Phy Ed. • R. C. PITTMAN . . . Cows . . . Chickens . . . Fertilizers. • DORIS LACKEY . . . N. C. Settlers . . . Freshman Choice. • LaMONNA GATTIS . . . Stars and Moon . . . Soloist. • MARIE BOLICK . . . $7a-5a=2a$. . . Numerals.





Classes



RISING SENIOR CLASS

OFFICERS

Left to Right: BEATRICE PAGE, Secretary; SIBYL BEAVER, President; FRANCES BARRINGER, Treasurer. • *Standing:* MISS DORIS MENDENHALL, Adviser; HAROLD PARKS, Vice-President; MISS MARY GLADYS FISHER, Adviser.



Miss Virginia Lee Allman



Miss Frances E. Barringer



Miss Sibyl Beaver
Miss Ethel Bolen

Mr. Wayne Beaver
Mr. Tommy Bostian

Mr. Junior Blackwelder
Miss Margaret Campbell



Mr. Wade Carter
Mr. Carl Coone

Miss Edith Cavin
Miss Mary Margaret Correll

Miss Betty Jo Chastine
Miss Hilda Crowe



Mr. Arthur Davis
Mr. Ralph Dixon

Mr. Foy Deal
Miss Helen Eddleman

Miss Lala Deal
Miss Myrtle Eddleman



Mr. Coit Ennis
Miss Mary Frances Foutz

Miss Bonnie Edwards
Mr. Clyde Goodman

Miss Ruth Edwards
Miss Ola Mae Goodman

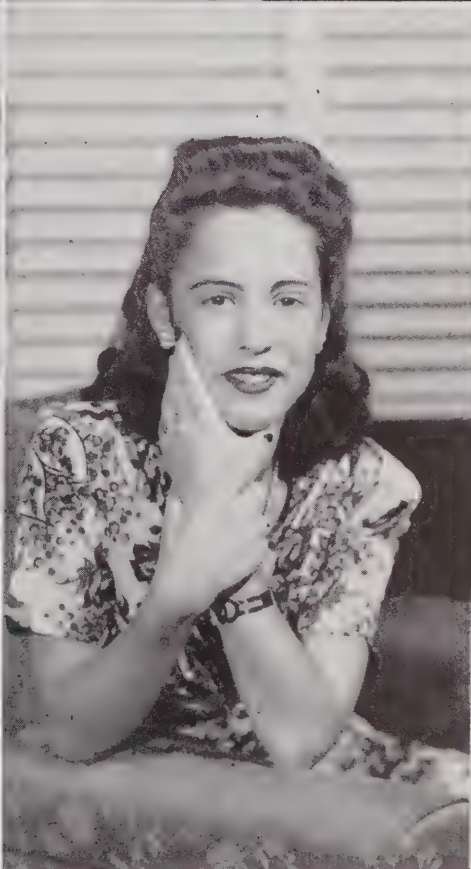

Mr. Paul Goodman
Miss Geraldine Helms

Miss Doris E. Heglar
Miss Frances Hodge

Miss Doris Helms
Miss Louniel Jordan

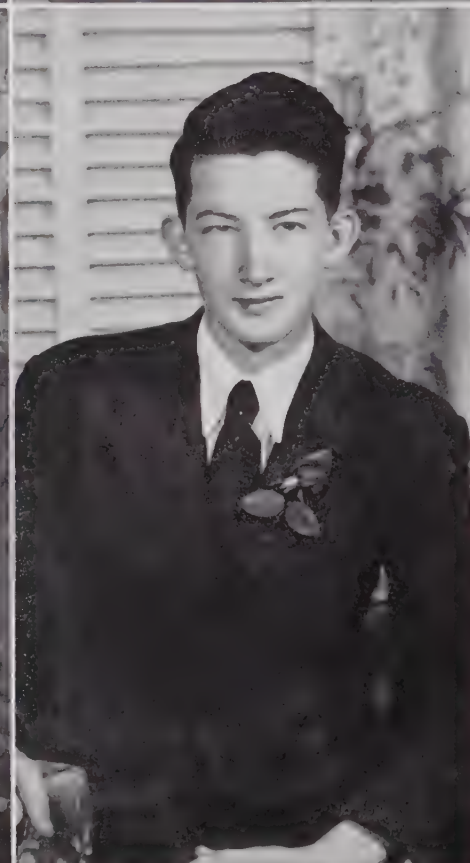

Miss Audrey Karriker
Miss Jerline Kelly

Mr. Cecil Karriker
Mr. Paul Kennerly

Mr. Ray Karriker
Mr. Billy Ross Kimball



Mr. Glenn Leazer
Miss Helen Morrison

Mr. James Miller
Miss Helen Murdock

Miss Jerline Morgan
Mr. Charles McCarn



Mr. Clifford McCorkle
Mr. Frank Overcash

Miss Henrietta McDaniel
Miss Hilda Owens

Miss Audrey McLemore
Miss Beatrice Page



Mr. Harold Parks
Mr. George Lee Pless

Mr. Claude Patterson
Mr. George Luther Pless

Miss Frances Pless
Mr. Jerry Pless



Miss Eloise Reavis
Miss Lollie Schenck

Miss Kathryn Roberts
Mr. James Shoemaker

Mr. John Rogers
Miss Kathryn Sloop



Mr. Paul M. Smith
Mr. Hoyle Sullivan

Mr. Hubert Smith
Miss Marjorie Suttle

Mr. Billy Smithdeal
Miss Lucille Swicegood



Miss Mary Troutman
Miss Mary Frances Weddington

Miss Ramona Troutman
Miss Patsy Whitaker

Miss Kathleen Weaver
Mr. Franklin Wise



1. Two of a kind
2. In line
3. Swicegood

4. Mr. Dry from behind
5. Must have been funny
6. Practice

7. Resting at lunch
8. See no evil, speak no evil, hear no evil
9. Ready



1. Just out of action
2. Pretty Boy
3. New style

4. Not laziness
5. Turn about's fair play
6. Mr. B. at work
7. "Chief Mene-ha-ha"

8. Oh! Red
9. Just Frances
10. Mama's Baby Boy

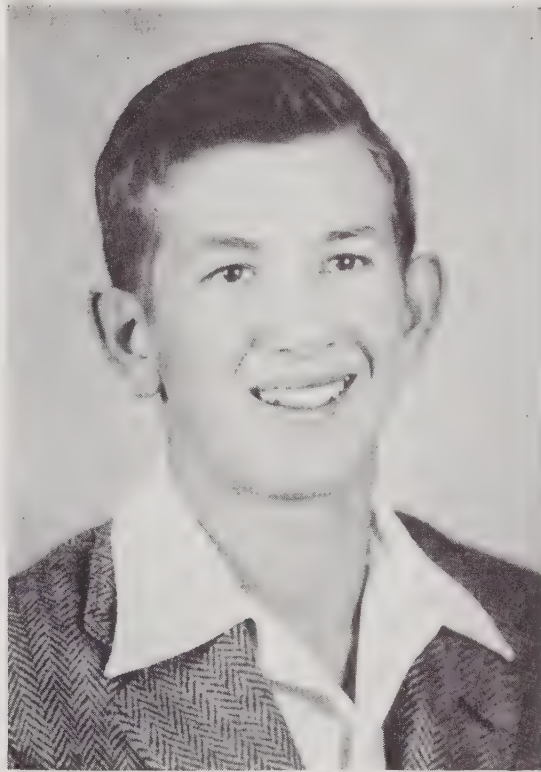

Billy Cavin Freeze, son of Mr. and Mrs. H. E. Freeze, was born in Rowan County, Landis, North Carolina, on the 22nd day of April, 1930. He died at the Lowrance Hospital in Mooresville, North Carolina, February 17, 1946, at 6:55 A. M. He lived exactly 15 years, 9 months, and 25 days.

Billy joined the First Evangelical Reformed Church on April 1, 1945. Here he attended faithfully until his death.

He was a student of Landis High School and well liked by both students and faculty members. Billy took part in all the athletics of the school and was very popular among his schoolmates. As a member of the 10th grade he is missed by all who knew him.

*Shall I say that what heaven gave
Earth has taken?
Or that sleepers in the grave
Reawaken?*

*One sole sentence can I know,
Can I say:
You, my comrade, had to go,
I to stay.*

Witter Bynner



RISING JUNIOR CLASS

OFFICERS

Left to Right: Paul Sweatt, Secretary-Treasurer; Joanna Russell, President; Bobby Cross, Vice-President. • Standing: Miss Mildred Glenn, Adviser; Mrs. Hazel B. Linn, Adviser.



First Row, Left to Right: Imogene Allman, Brownie Allman, Evelyn Adams, Bobby Arthurs, Gordon Beaver. • Second Row: Naomi Bently, Herman Billings, Earl Blackwelder, Donna Jane Bost, Floyd Bost, Jackie Bost. • Third Row: Frances Bost, Ruth Brackett, Myrtle Brawley, Pressley Brawley, Eleanor Cavin, Dot Christopher.

First Row, Left to Right: Peggy Correll, Sue Corriher, Jacky Dayvault, Johnny Dayvault, William Deadman, Rachel Deal. • *Second Row:* Catherine Eagle, Mae Earnhardt, Marcus Efird, Betty Sue Elder, Betty Follette, Billy Foutz. • *Third Row:* Evelyn Griffin, Edith Mae Henley, George Hinson, Colleen Holshouser, Doris Karriker, Peggy Leafe.



Fourth Row: Tommy Linn, Virginia Litaker, Betty Fay McLain, Jean McLain, Virginia McLaughlin, Louise Moss. • *Fifth Row:* Betty Lee Overcash, Lewis Overcash, Jr., Pauline Overcash, Clyde Patterson, Doris Plaster, Jo Russell. • *Sixth Row:* Margaret Sechler, Lila Shulenberger, Thelma Sloan, Annie Smith, Nancy Smith, Dorothy Mae Starnes. • *Seventh Row:* Paul Sweatt, Jean Turner, Dorothy Upright, Margene Weatherman, Jack Wilson, Frances Yates.

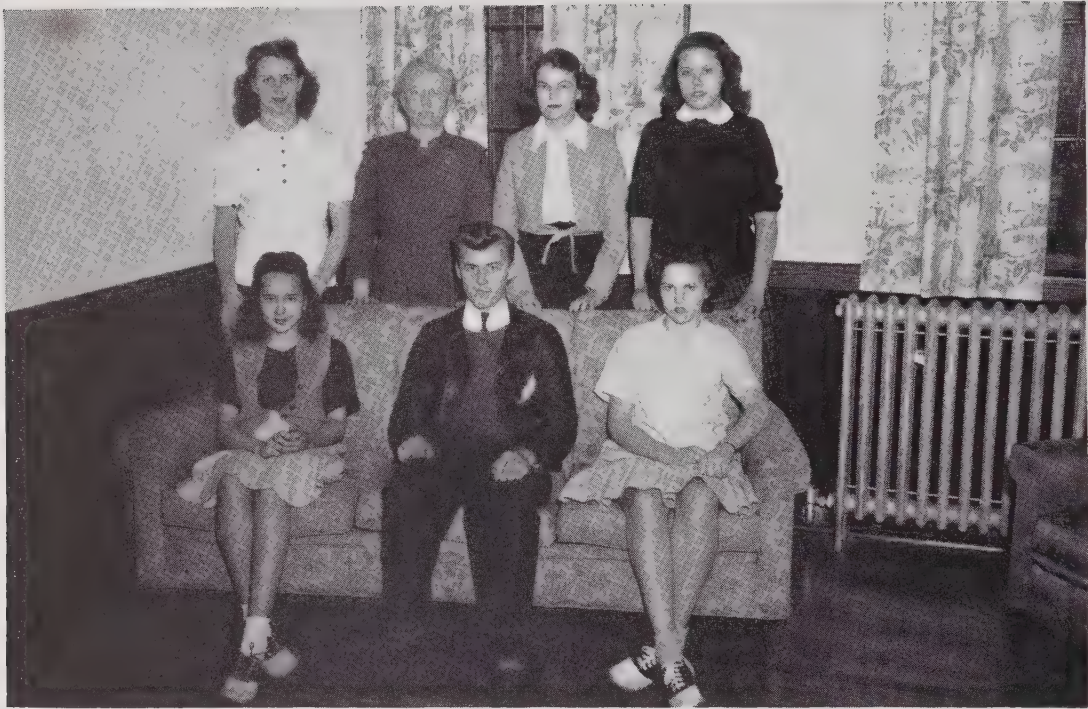

RISING SOPHOMORE CLASS

OFFICERS

DORIS SWINK
Secretary and Treasurer

OSCAR BEAVER
Vice-President

DORIS DORTON
President

ADVISORS

MISS GENEVA GOODMAN
 MRS. RUTH LEAFE

MISS MARY LOUISE MOORE
 MISS LILLIAN BARRIER

First Row: Mary Ellen Alley, Joe Allman, Marjorie Allman, Ruth Abernathy, Alene Beaver, Billie Beaver. • *Second Row:* Gene Beaver, Marie Beaver, Oscar Beaver, Rachel Beaver, Collen Bebbler, Willaree Bostian. • *Third Row:* Monica Brown, Billy Burgess, Richard Carlisle, A. L. Carter, David Cavin, Rachel Correll.



Fourth Row: Billy Corriher, Joe Corriher, Fannie Deal, Doris Dorton, Hilda Edwards, Peggy Eller. • *Fifth Row:* Colleen Ervin, Herman Flowers, Malvena Foutz, Betty Jean Freeze, Faynell Freeze, Teddy Fox. • *Sixth Row:* Elmer Goodman, Jack Goodnight, Aerogene Hampton, J. B. Heglar, Curtis Helms, Nancy Hinson. • *Seventh Row:* Betty Jo Hill, Loyd Hill, Iris Marie Holland, Hilda Huffman, Bobby Johnston, Bobby Jordan.

First Row: Alice Nell Karriker, Evelyn Karriker, Jean Kennerly, Martha Kimball, Anna Catherine Linn, Irene McCool. • *Second Row:* Barbara McDaniel, Elsie McDuffie, Arthur Lee Miller, Nancy Mills, Billie Doris Murphy, Otis McLauchlin. • *Third Row:* Billy Reid Overcash, Reece Page, Frank Patterson, Hugh Parks, Margaret Price, Jerry A. Roberts.

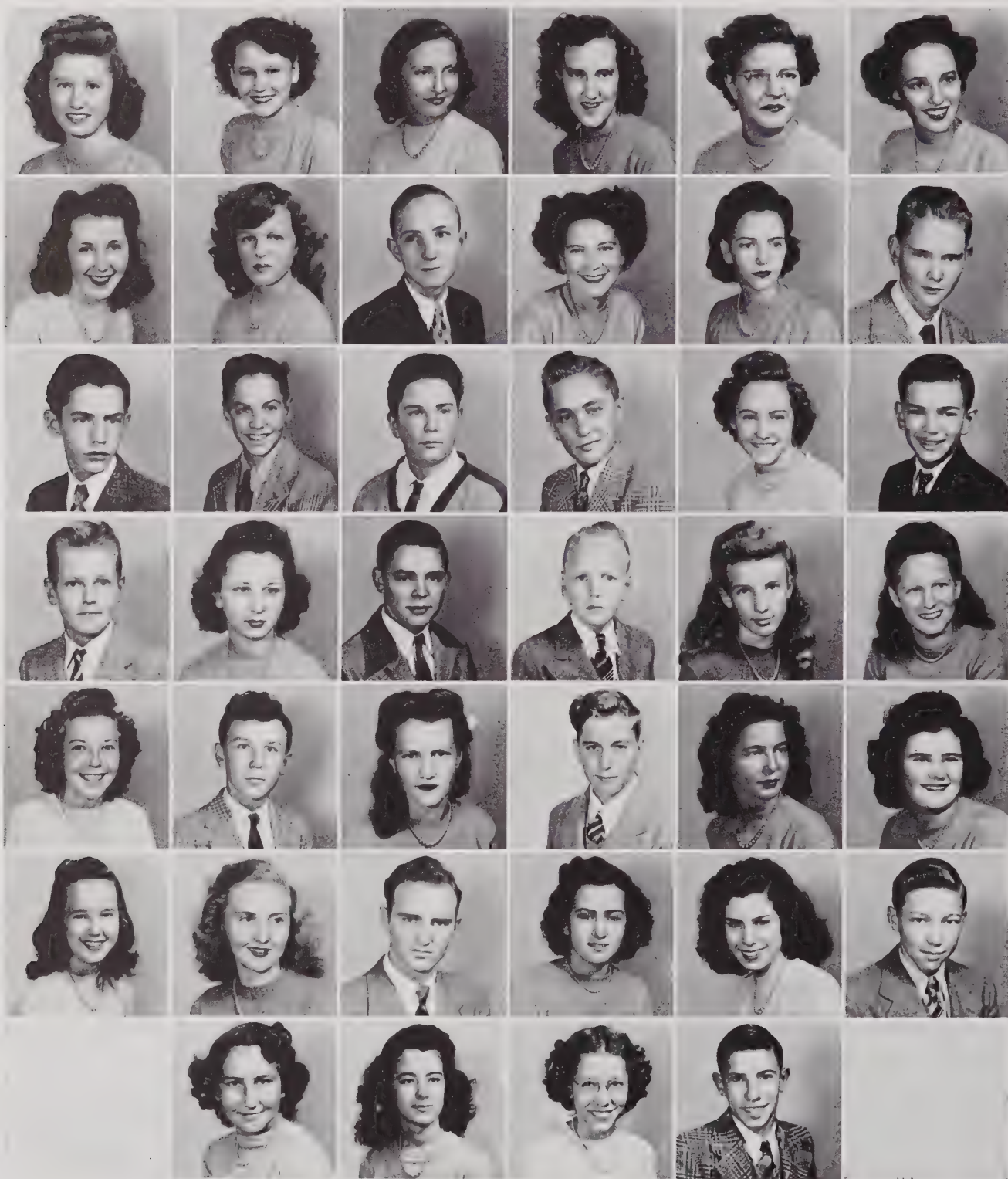

Fourth Row: C. D. Roseman, Jimmie Ruff, Hoyt Rutledge, Betty Jean Scercy, Vivian Sechler. • *Fifth Row:* Betty Sheeks, Kenneth Sloop, Maddie Smith, Clarence Stewart, Jr., Helen Stewart, Nancy Lee Sullivan. • *Sixth Row:* Doris Swink, Wilma Upright, Floyd Watkins, Hazel Wilhelm, Doris Wilkinson, Lonnie Wise. • *Seventh Row:* Betty Wright, Glenna W. Wyke, Mary Helen Yost, Ray Von Yow.

RISING FRESHMAN CLASS

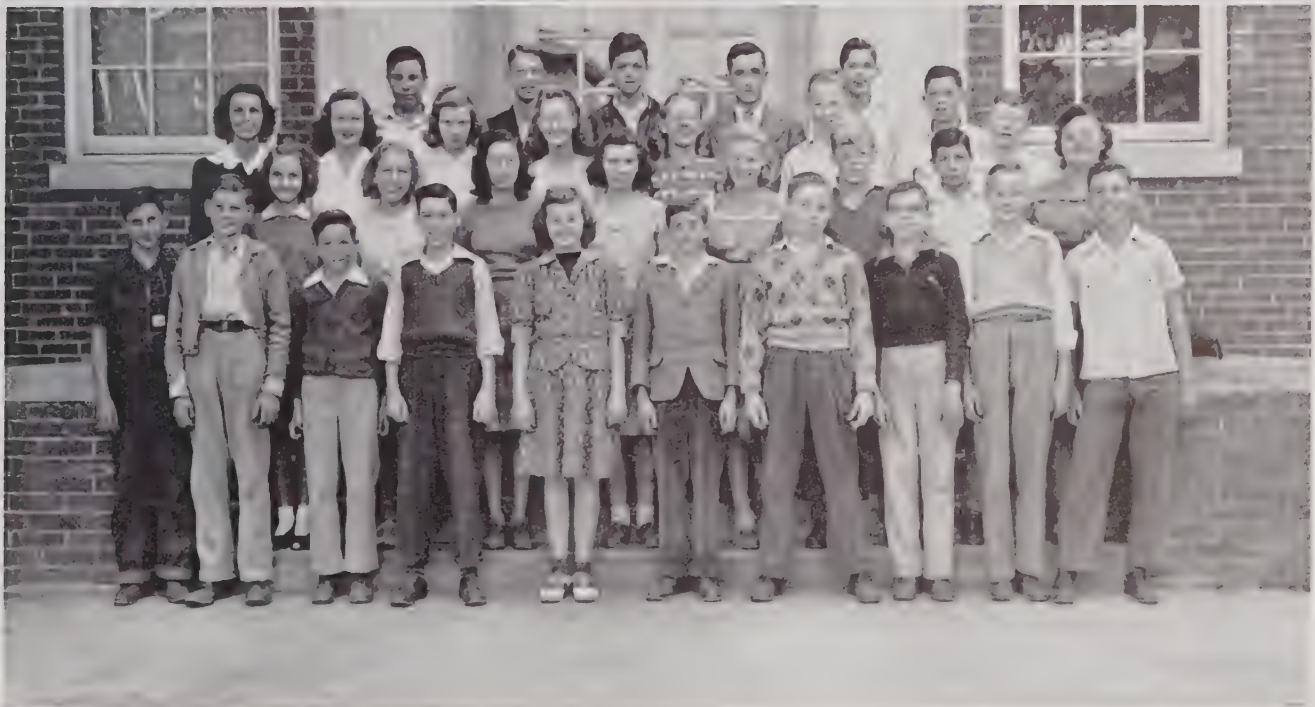

MISS LACKEY'S HOMEROOM

First Row, Left to Right: Katherine Honeycutt, Mary Sanders, Bobby Bost, Herman Fisher, Gene Faggart, Arlie Linker, Greyton Daniels, Ralph Weddington, Betty Kerr, Tootsie Alexander, Miss Lackey. • *Second Row:* Kenneth Alexander, Euvalee Kimball, Betty Bolen, Betty Lipe, Daphne Campbell, Audrey Bostian, Eddie Huffman, Sonny Beaver, Elsie Weddington. • *Third Row:* Mabel Biggerstaff, Nell Wensil, Don Cross, Eloise Overcash, Carolyn Lipe, Doris Correll, Zelma Plaster, Margaret Ann Mills. • *Fourth Row:* Jack Freeman, Bobby Deal, Kenneth Fink, Carl Freeman, Tommy Funderburk.

MISS GATTIS' HOMEROOM

First Row, Left to Right: Charlie Smith, Duane Smith, Neil Clodfelter, Bobby Corriher, Lois Burris, Ross Lipe, Frank Woody, John Taylor, Melvin Flowers, Bruce Barnhardt. • *Second Row:* Emma Jean Raden, Ollie Garver, Mary Jane Gordon, Della Mae Eagle, Mary Frances Edwards, Ralph Petrea, George Fry, Miss Gattis. • *Third Row:* Billie Archer, Ruth Scercy, Hilda James, Virginia Fowler, Margaret Hyde, Kenneth Johnston, Bennie Leazer. • *Fourth Row:* Samuel McCorkle, Ernest Brown, Junior Newsome, Max Aldridge, James Gordon, G. W. Leazer.

RISING FRESHMAN CLASS

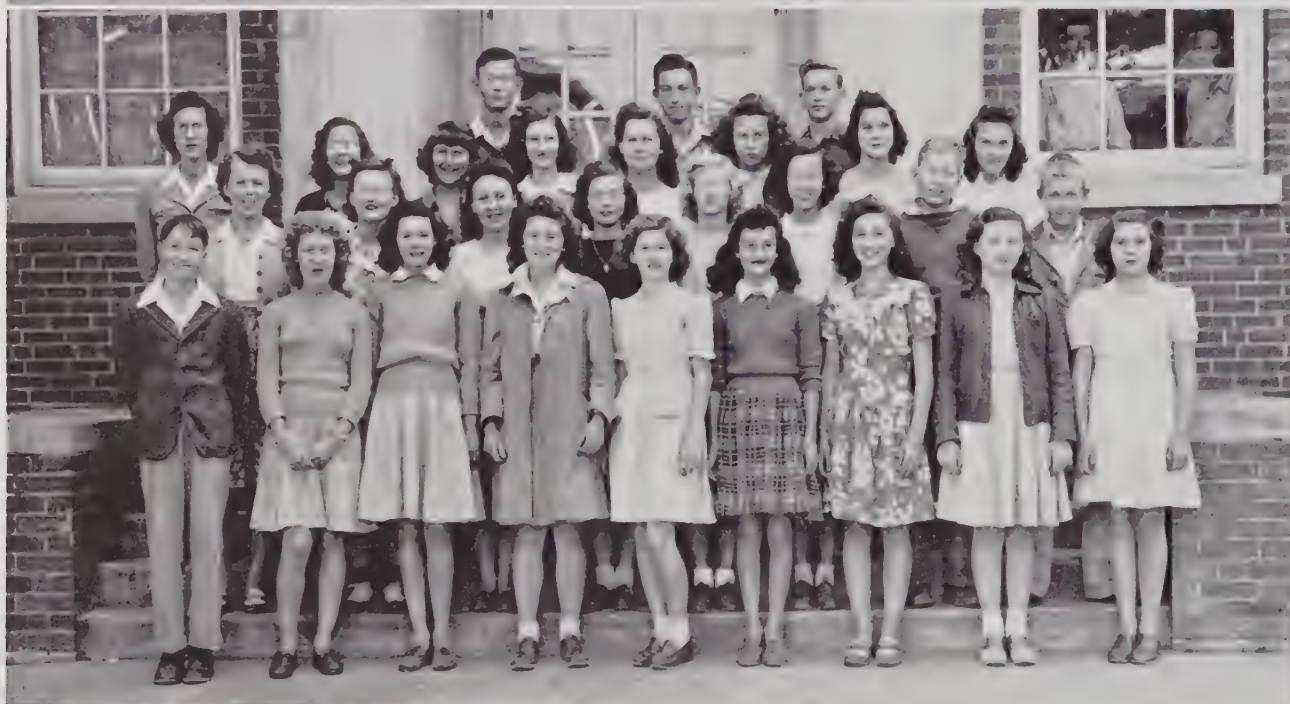

MISS BOLICK'S HOMEROOM

First Row, Left to Right: Brittie Smith, Geraldine Smith, Myrtle Feimster, Oscar Garver, Rebecca Story, Frances Teasley, Charlie Honbarger, Charlie Davis, Hubert Morrison. • *Second Row:* Kenneth Overcash, Millard Corriher, Roy Lee Herman, Russel Stiff, Naomi Edwards, Annie Huffman, Wilma Garver, Kathryn Johnson. • *Third Row:* Miss Bolick, Margaret Corriher, Fay Patterson, Bobbie Almond, Lorene Stiller, Joan Overcash, Betty Bostian, Rena Osborne. • *Fourth Row:* Junior Patterson, Bradford Burgess, Glenn Smith, Glenn Overcash, Fred Pless.

MISS DOWN'S HOMEROOM

First Row, Left to Right: Ted Guye, Jeanette Caldwell, Jeanette Wilson, Betty Strickland, Maxine Steele, Betty Hines, Alice Coone, Carolyn Goodnight, Betty Karriker. • *Second Row:* Evelyn Andrews, Mary Frances Spears, Anne Sue Blackwelder, Comeleta Shinn, Phyllis Karriker, Druscilla Cook, Marvin King, Keith Fink. • *Third Row:* Miss Downs, Joyce McLain, Maxine Allman, Lujean Sweatt, Ettawa Strickland, Dora Sutton, Margie Marlowe, Dollie Fisher. • *Fourth Row:* James McFain, Wade Hampton, Lewis Strickland.

RISING FRESHMAN CLASS

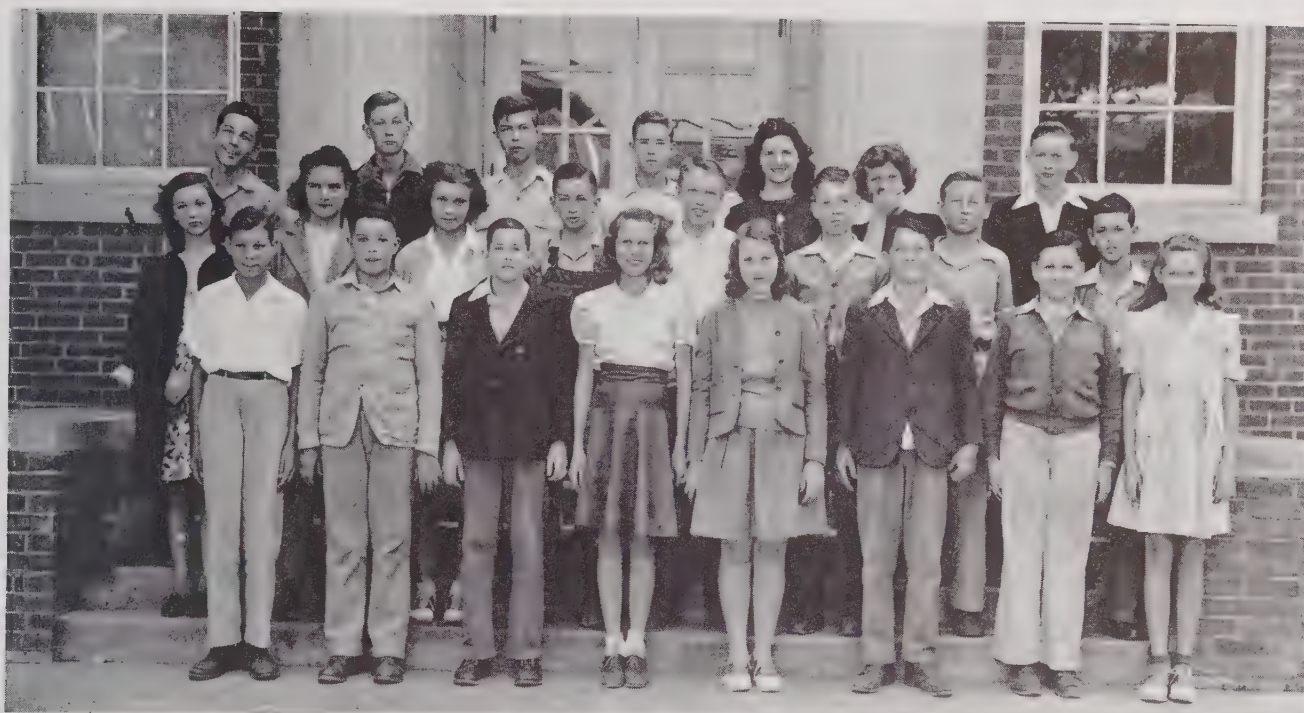

MR. LEAFE'S HOMEROOM

First Row, Left to Right: Harold McCorkle, Robert London, Robert Vanderburg, Betty Lou Lambert, Ruth Benfield, William McCreary, David Griffen, Naomi Allman. ● *Second Row:* Dorothy Stallings, Betty Wencil, Lilly Mae Walters, Bobby Norris, Bobby Cavin, Max Faggart, Bobby Clark, Ray Bostian. ● *Third Row:* J. D. Steel, Robert Upright, Herman Troutman, Norman Basinger, Hazel Outen, Betty Brawley, Jack Owens.

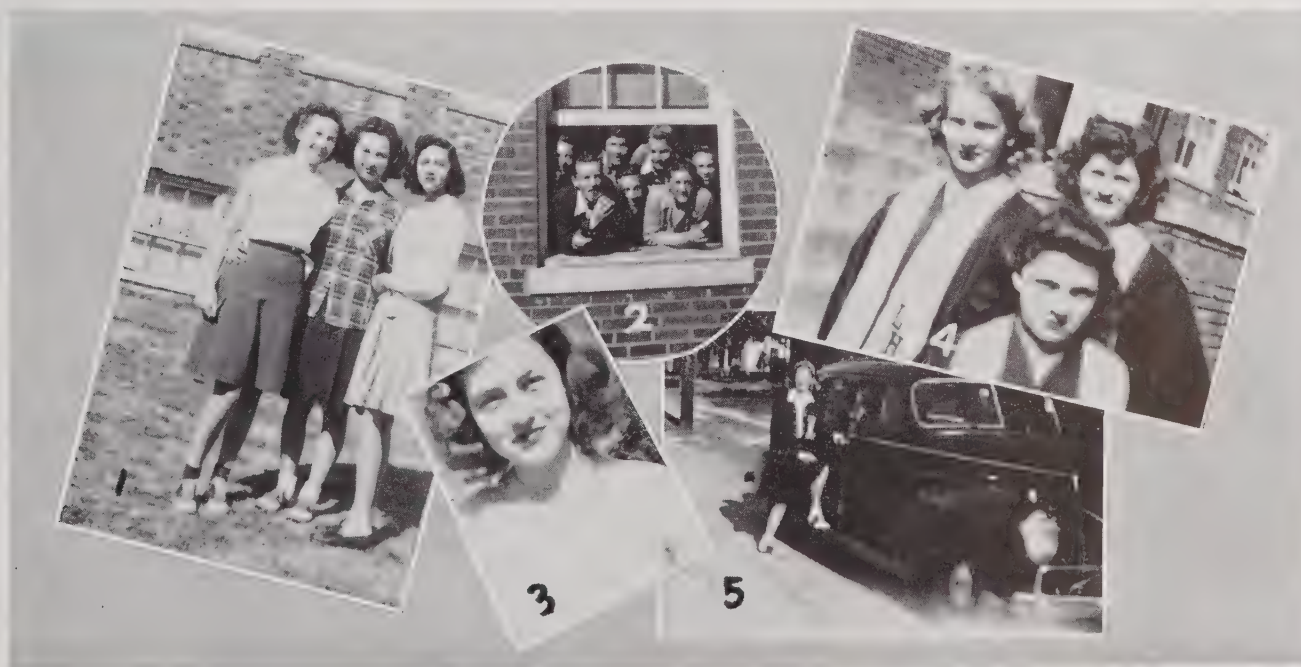

1. Three stooges

2. The gang

3. Smile, now

4. New robes

5. Chief

BOTTOM'S UP



1. As usual
2. Where's Patsy?
3. Van

4. Old faithful
5. Drips
6. Mad, Betty?
7. Posing for "Torrence"

8. Oh, Me!!!
9. Loafing
10. Talking it over



Activities

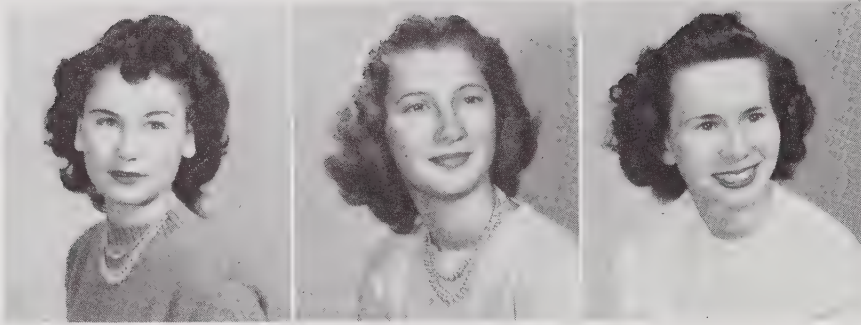

Marjorie Suttle
Editor-in-Chief

Virginia Lee Allman
Business Manager

Miss Doris Mendenhall
Adviser

THE YELLOW JACKET

First Row, Left to Right: Frances Barringer, Jerry Pless, Beatrice Page, Foy Deal. • Second Row: Jerry Kelly, Wayne Beaver, Doris Heglar, Tommy Bostian. • Third Row: Sibyl Beaver, Jo Russell, Peggy Leafe.

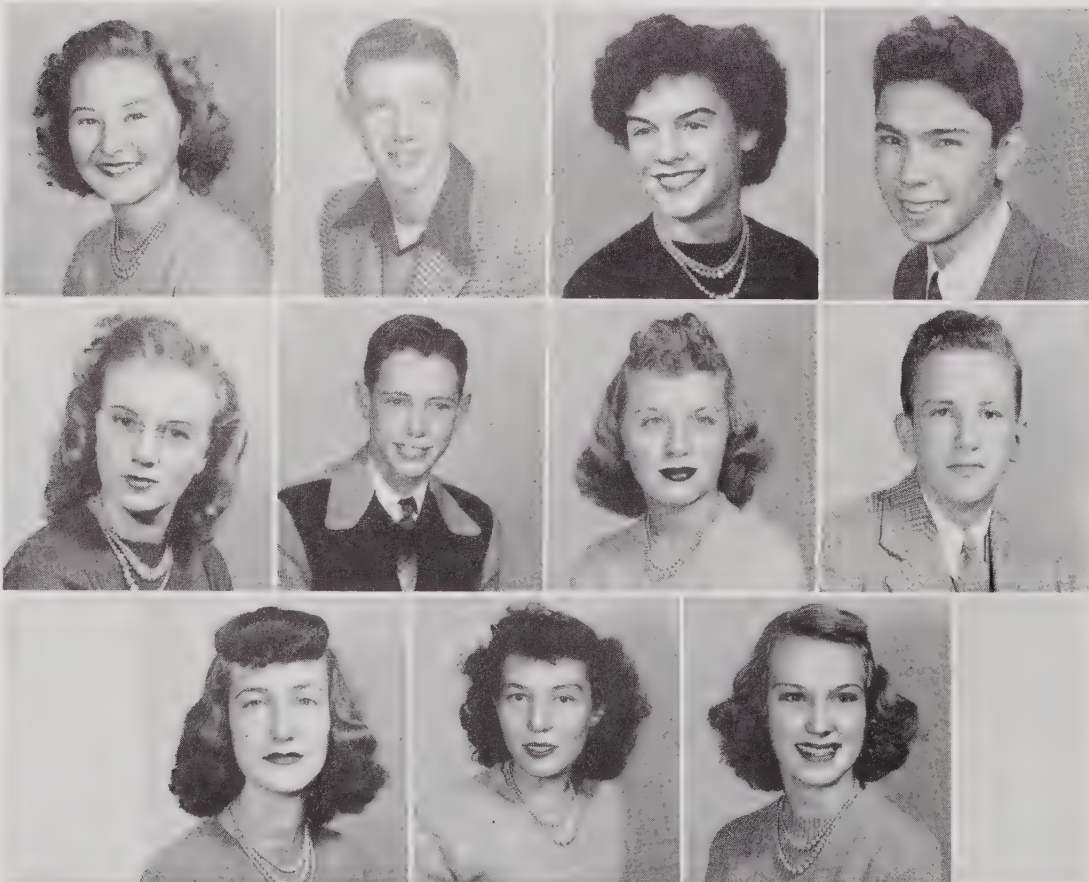

THE SPECTATOR

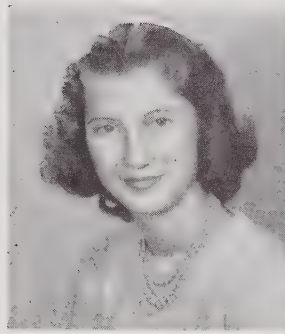

Virginia Lee Allman
Editor-in-Chief

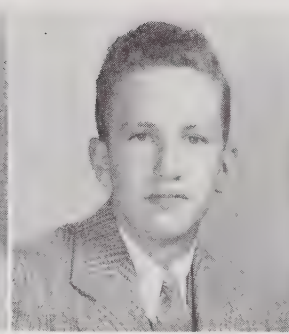

Tommy Bostian
Business Manager

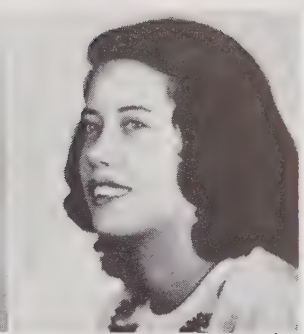

Miss Barrier
Adviser

First Row, Left to Right: Ray Karriker, Sibyl Beaver, Wayne Beaver, Kathryn Roberts. • Second Row: Margaret Campbell, Jim Corriher, Jerry Kelly, Doris Heglar.

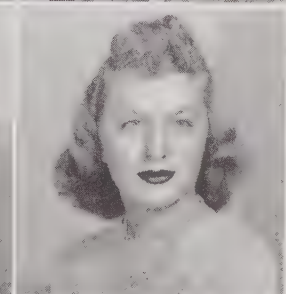
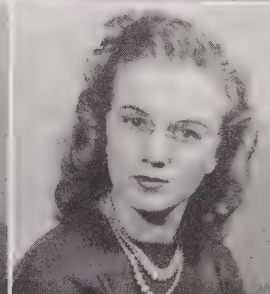
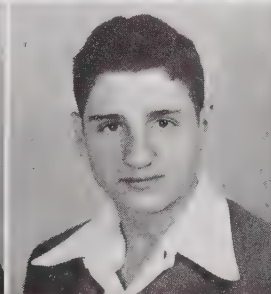
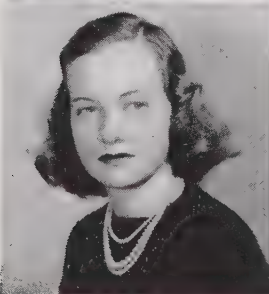
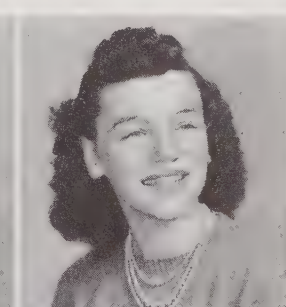
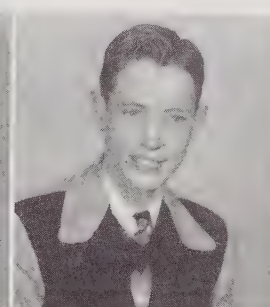
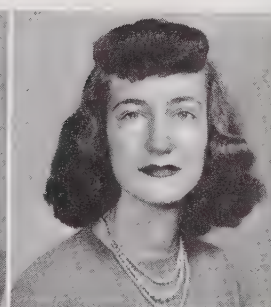
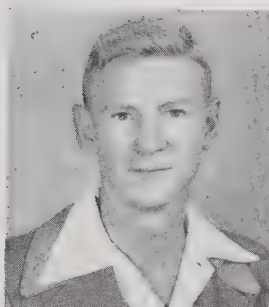

BAND

OFFICERS—Doris Plaster, George Pless, Johnny Dayvault, Foy Deal, *Director*, Miss Mary Louise Moore.

The Landis Band has been very busy this year, playing for football games, concerts, parades, and many other events. The band was organized in 1941 and is developing into an efficient, active organization. It is filling a necessary place in creating better school spirit and giving musical training to its members.

A CAPPELLA CHOIR

OFFICERS—Bobby Arthurs, Audrey Karriker, Patsy Whitaker, H. G. Fisher, Jr., *Director*; Miss Gladys Fisher, *Accompanist*, Frances Pless.

“Keep Singing America.”

Enthusiasm has run high in our A Cappella Choir this year, doubtless a result of the purchase of new robes—gold and black—as well as a result of continuous activity through the nine months of school. The finished concerts of the choir have been enhanced by its outstanding appearance in black robes with rabats and stoles of gold, completing our school colors. Besides entrance of its three choruses, soloists, and ensembles in the state music contest, and besides miscellaneous programs, the choristers presents three concerts of Christmas music and other concerts of sacred music in the spring. A genuine love for music has brought and kept sixty-five persons in the A Cappella Choir.

“Keep singing America; Keep singing Landis High.”



BAND



A CAPPELLA
CHOIR

LIBRARY CLUB



FUTURE FARMERS OF AMERICA



LIBRARY CLUB

OFFICERS—Jerry Pless, Wayne Beaver, Frances Pless, Tommy Linn.

The purpose of the Library Club is to acquaint students with the work of the Library and to promote, through them, a wider interest in books and reading in the school.

FUTURE FARMERS OF AMERICA

OFFICERS—Ray Preston Karriker, Paul Sweatt, Cecil Karriker, Charles McCarn, Jim Corriher.

The Landis Chapter of Future Farmers of America has won more contests in the last year and a half, under the leadership of the boys of the chapter, than during all previous years put together. We have won five banners and a plaque, and we hope to add more to our collection in the coming year.

NATURE CLUB

OFFICERS—Ray Karriker, Jim Corriher, William Deadman, Albert Coone, Clyde Goodman. Adviser, Mrs. Leafe.

The purpose of the Nature Club is to try to appreciate the things that Nature has given us. Our aim is to start with the simplest and work to the more difficult things. We have started on the different kinds of insects and all the parts of the trees that they destroy. We study about them and go out to look for the insects and the damage that they have done.

BETA CLUB

OFFICERS—Kathryn Sloope, Sibyl Beaver, Tommy Bostian, Frances Barringer. Adviser, Miss Fisher.

Achievement, leadership, and scholarship are the ideals toward which Beta members strive daily among themselves and among other students. During the past two years it has strove to improve itself financially—through successful play productions, socially—through amiable “get-togethers,” and objectively—through responses to national Beta headquarters and discussing and planning the organization of student government in our high school.



NATURE CLUB



BETA CLUB

DRAMATICS CLUB



TUMBLING CLUB



DRAMATICS CLUB

OFFICERS—Oscar Beaver, Betty Follett, Alene Beaver. Advisers, Miss Doris Mendenhall and Miss Lillian Barrier.

Perhaps the first objective of the Dramatic Club is to help the individual in gaining poise—on stage and off. Next, to acquaint them in the art of facial make-up which is quite a fascinating study. Other items of interest we take up are: Study and arrangement of stage and stage furniture, pantomimes, and the simple elements of acting.

TUMBLING CLUB

It's fun! It's challenging! It's satisfying! That's the reason for learning some of the countless possibilities of the human body to perform feats of strength, balance, agility, and flexibility.

The Tumbling Club offers the physical education girls the opportunity to suggest and devise original combinations of stunts and to assume responsibilities for the organization of public demonstrations. Its members develop a spirit of play and an appreciation for the recreational values of physical accomplishments.

MONOGRAM CLUB

OFFICERS—Wayne Beaver, Virginia Lee Allman, Trimmy Shoemaker, Tommy Bostian.

The students of Landis High School have one of the best opportunities to take part in sports, as they have always been recognized and encouraged here. The Monogram Club consists of students who have worked hard enough to earn a letter in one or more of the sports offered.

BASTE-AND-TASTE—HOME ECONOMICS CLUB

OFFICERS—Mabel Frances Deal, Dorothy Christopher, Ola Mae Goodman, Kathleen Weaver.

The Baste-and-Taste Club is proud to be a member of the State Association and National Organization of the Future Homemakers of America, whose purposes are to foster the development of creative leadership in the home and community life, promote a growing appreciation of the joys and satisfactions of worthy home membership and provide wholesome individual and group recreation.



MONOGRAM
CLUB



BASTE-AND-TASTE
—
HOME
ECONOMICS
CLUB



Landis High School Eleventh Grade Presents

MAMA'S BABY BOY

A Riot of Laughs in Three Acts

By Charles George

Director..... Miss Doris Mendenhall

CAST

(In order of entrance)

Mrs. Shephard McLean.....	Virginia Lee Allman
Minnie.....	Marjorie Suttle
Mrs. Matilda Blackburn.....	Kathryn Roberts
Mrs. Carlotta Anglin.....	Doris Heglar
Shephard McLean.....	James Shoemaker
Luther Long.....	Tommy Bostian
Juliet Long.....	Sibyl Beaver
Cynthia Anglin.....	Frances Barringer
Wilbur Warren.....	Wayne Beaver
Sylvia Kline	Patsy Whitaker
Max Moore	Jerry Pless

ONE WORD ALONE

By

Paul S. McCoy

CAST

He.....	Jerry Pless
She.....	Marjorie Suttle



This is the Landis Band as it appeared in Charlotte at the Shrine Bowl football game. Our band was one of the thirty-one represented there.



Here are the majorettes, of which we are all proud.



Athletics



COACHES

COACHES

T. F. BOSTIAN, *Football*

MISS GENEVA GOODMAN, *Girls' Basketball*

H. A. McCREARY, *Boys' Basketball and Baseball*

CAPTAINS

RALPH DICKSON and WAYNE BEAVER, *Football*

BILLY WILHELM, *Basketball*

CAPTAINS

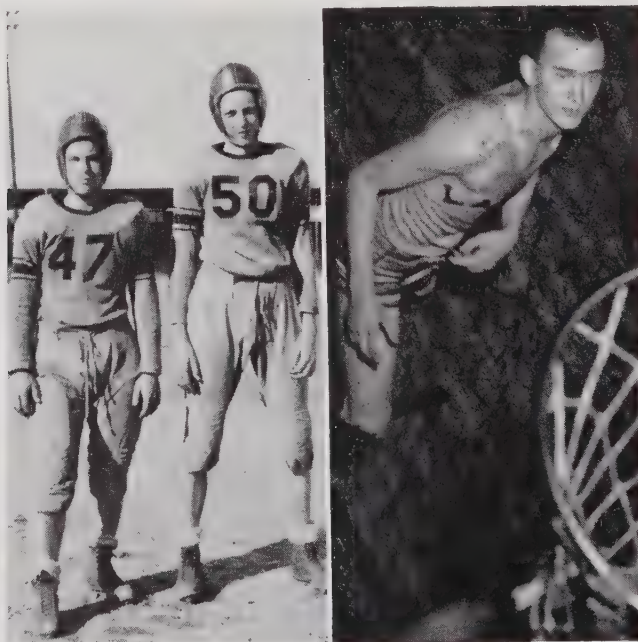

CHEERLEADERS

Left to Right: Frances Barringer, Sibyl Beaver, Doris Heglar, Hilda Crowe, Joanna Russell, Frances Yates, Virginia Lee Allman, *Chief*.



MANAGERS

Left to Right: Football—Phillip Bostian, Sonny Beaver, Basketball—Kenneth Alexander, Peggy Leafe, Eddie Huffman, Baseball—



CHEERLEADERS—The cheerleaders have worked hard this year to help the teams to be successful, and this effort has not been in vain. These yells have always helped the teams if they felt like giving up, because they knew that everyone was backing them with moral support.

MANAGERS—Perhaps the managers aren't given enough credit, but they have a job the same as the players. They are depended on by the players to do, or see that everything is done when needed. To them we say "Thanks."



Left to Right, Front Row:

Sonny Beaver.....	Manager
George Pless.....	Tackle
Jerry Pless.....	Tackle
Tommy Bostian.....	Center
Wayne Beaver.....	End
Ralph Dixon.....	Guard
Junior Blackwelder.....	End
Tommy Linn.....	Backfield
Bobby Butts.....	End
Carl Freeman.....	Guard
Phillip Bostian.....	Manager
T. F. Bostian.....	Coach

Second Row:

James Shoemaker.....	Backfield
Kennith Alexander.....	Tackle
Coit Ennis.....	End
Johnny Dayvault.....	Tackle
J. D. Steel.....	Guard
Jack Freeman.....	Tackle
Don Cross.....	Backfield
Kennith Fink.....	Tackle
Louis Overcash, Jr.....	Tackle

Third Row:

Buddy Thomas.....	Backfield
Eddie Ray McLain.....	Guard
Herman Billings.....	Backfield
Jackie Dayvault.....	Center
Billy Wilhelm.....	Backfield
Bobby Cross.....	Backfield
J. G. Ebird.....	Backfield
Gene Beaver.....	Backfield
Reece Page.....	Backfield

FOOTBALL

The football team was very successful this year according to the weight of the team. The team won fifty per cent of the games they played and the greatest victory of the season was the defeat of China Grove. All of the players will be back except Captain Dixon, and plan to have a successful season next year by the coaching of our Superintendent and Coach T. F. Bostian.

1. Tommy Linn, backfield
2. Ralph Dixon, guard
3. Tommy Bostian, center
4. Junior Blackwelder, end
5. Lewis Overcash, tackle
6. Bobby Cross, backfield
7. Bill Wilhelm, backfield
8. Jerry Pless, tackle
9. Buddy Thomas, backfield
10. Wayne Beaver, end
11. Carl Freeman, guard



First Row, Left to Right: Buddy Thomas, Tommy Bostian, Jerry Pless, Billy Wilhelm, Bobby Cross. ● Second Row: Wayne Beaver, Herman Billings, Bobby Butts, Glenn Broome, Tommy Linn, James Shoemaker, Coit Ennis, Coach H. A. McCreary.

BOYS' BASKETBALL

The mighty Yellow Jackets of 1945-46 have had a very successful season this year. They have defeated every team in the Rowan County conference. Next year's team will be the same as this. The boys' team, led by H. A. McCreary, had the determination to win or else and the determination ended with a season of victories.



Action shots from the Landis-Granite Quarry Basketball Game.

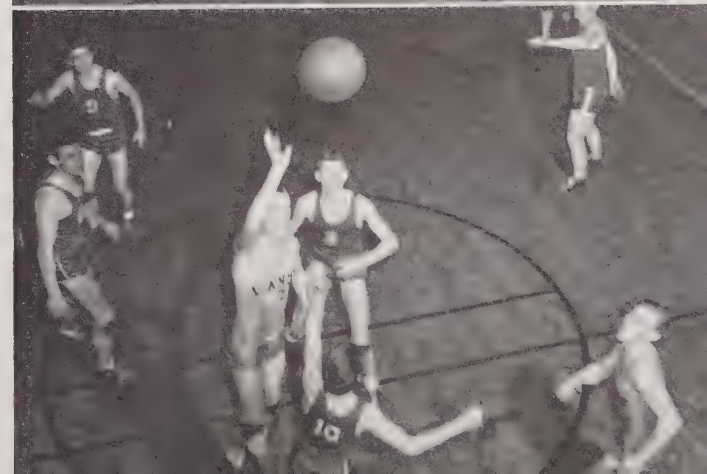
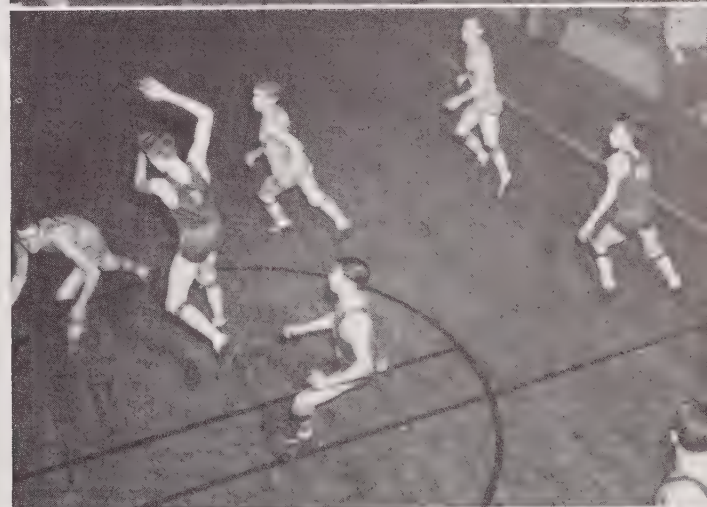

Left to Right:

Kathryn Roberts.....	Guard
Donna Jane Bost.....	Forward
Doris Plaster.....	Guard
Virginia Litaker.....	Guard
Billy Doris Murphy.....	Forward
Peggy Eller.....	Forward
Lucille Swicegood.....	Guard
Virginia Allman.....	Forward
Frances Yates.....	Forward
Helen Stewart.....	Forward
Patsy Whitaker.....	Guard

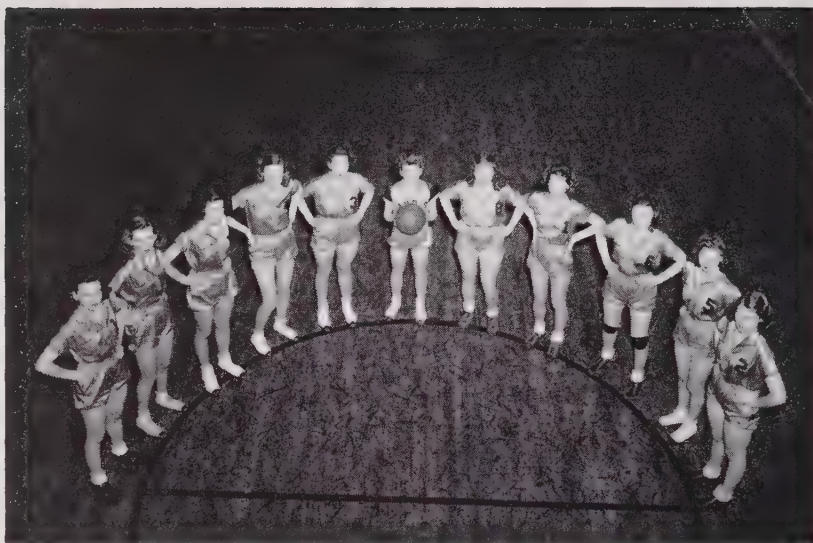

GIRLS' BASKETBALL

The girls' basketball team has had a happy medium year, sometimes winning, sometimes losing. The girls have tried hard and enjoyed playing good, clean basketball.

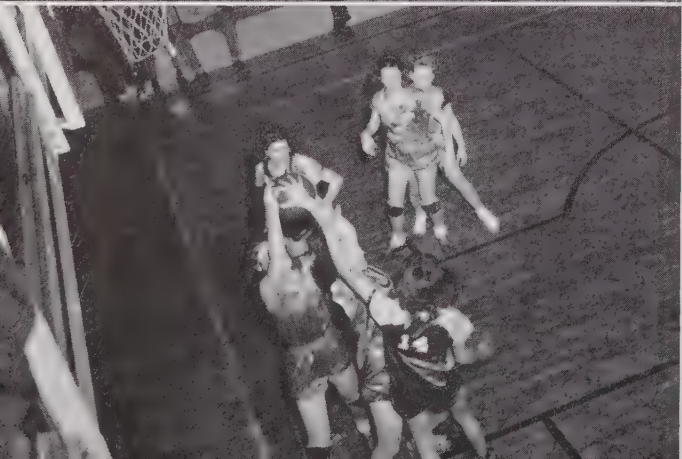
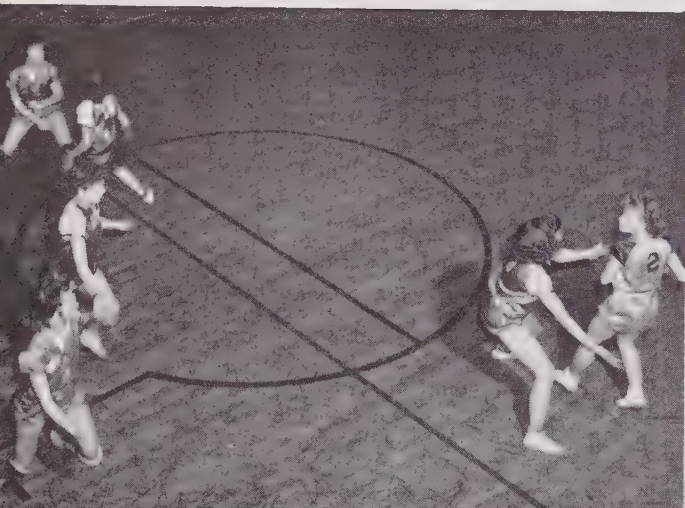

Action shots from the Landis-Granite Quarry
Basketball Game



Seated, Left to Right: Kenneth Alexander, Arnold Yates, Gene Beaver, Managers. • *Second Row:* Buddy Thomas, Bobby Cross, Clay Kimball, Tommy Bostian, Jerry Pless, Billy Wilhelm, Walter Ramseur, Archie Yates, Kenneth Linn. • *Third Row:* Billy Freeze, Manager (Deceased), James Shoemaker, David Cavin, Junior Blackwelder, Wayne Beaver, Bobby Butts, Herman Billings, Lewis Overcash, Coach H. A. McCreary.

BASEBALL

The Landis High School baseball team went out into high honor last year for twelve straight victories with the pitching of Pless. We had eight lettermen to start off with, which was a great advantage over most of the other teams, but have lost three of the players to the Armed Forces. We plan to have a successful season the coming year.



1. Bobby Cross
2. James Shoemaker
3. Tommy Bostian
4. Herman Billings
5. Bobby Butts
6. Billy Wilhelm
7. Wayne Beaver
8. Junior Blackwelder
9. Louis Overcash, Jr.
10. Jerry Pless
11. David Cavin
12. Billy Freeze, Manager (Deceased)
13. Buddy Thomas
14. Mr. Homer A. McCreary

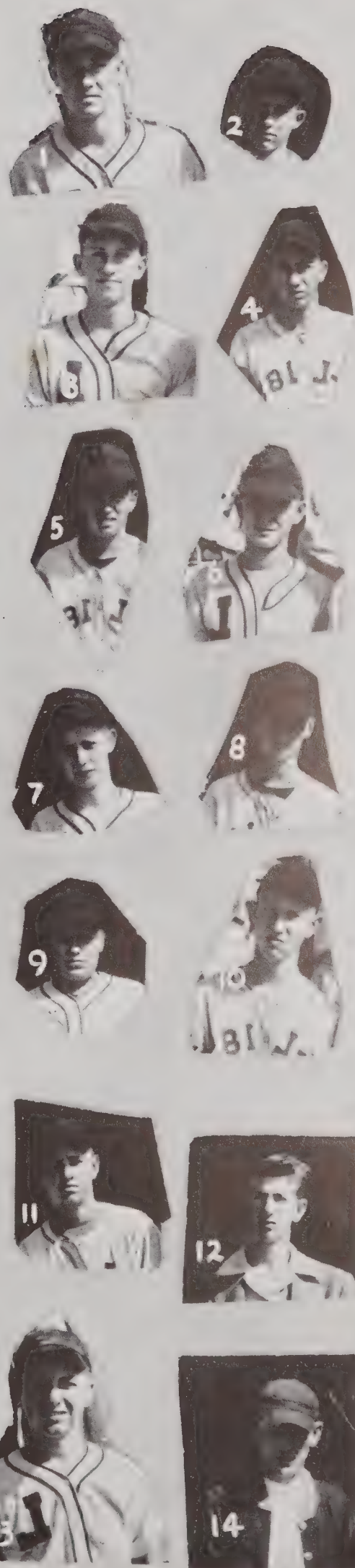



1. Heroes
2. Typing Gal
3. Sunning

4. Kat & Kat
5. A fight, maybe
6. Stars
7. GOO GOO

8. Trimmy and his play-pretty
9. Scantie
10. Great backfield



Advertisements

Compliments of

CORRIHER MILLS
COMPANY

Manufacturers of

HIGH GRADE YARN

LANDIS, NORTH CAROLINA

Compliments of

LINN MILL COMPANY

Manufacturers of

COTTON YARNS

LANDIS, NORTH CAROLINA

All Photographs Made

For This Annual

By

+

TORRENCE STUDIO

+

P. O. BOX 888

PHONE 2825

SALISBURY, NORTH CAROLINA

NORMAN INGLE

Jeweler

+

HERFF JONES

(CLASS RINGS)

+

Salisbury, North Carolina

COMPLIMENTS OF

TOWEL CITY
TOWEL CO.

KANNAPOLIS, N. C.

COMPLIMENTS OF

EFIRD'S
DEPARTMENT
STORE

KANNAPOLIS, N. C.

BOTTLERS

ROYAL CROWN COLA
and
NEHI BEVERAGES

Salisbury, N. C.

Compliments of

BENTON CLEANERS

320 North Main Street
Salisbury, N. C.

CANNON SHOE STORE

SHOES FOR THE ENTIRE FAMILY

Salisbury, N. C.

THE SMART SHOP

Exclusive But Not Expensive

CONCORD—Phone 4270
KANNAPOLIS—Phone 281

TREXLER BROTHERS, INC.

Salisbury, N. C.

CLOTHING FOR MEN AND BOYS

Phone 1495

THE GOLD SHOP

LADIES' WEARING APPAREL

Salisbury, N. C. Newton, N. C.
Hickory, N. C. Lenoir, N. C.
Concord, N. C.

It's Smart To Be Thrifty

Compliments of

J. C. PENNEY COMPANY

Salisbury, N. C.

DIANA SHOP

FEMININE WEARABLES

224 S. Main Street
Salisbury, N. C.

COMPLIMENTS OF

GOODMAN
LUMBER CO.

+

COMPLIMENTS OF

THE JEWEL SHOPPE
INC.

+

KANNAPOLIS, N. C.

Jewelers — Silversmiths

PET ICE CREAM

"A Health Food"

+

PET DAIRY PRODUCTS COMPANY

SALISBURY, N. C.

ARNOLD'S

"Your guide to better fashions"

+

108 S. MAIN ST.
SALISBURY, N. C.

Compliments of

SUMA'S SHOPPE

LADIES' READY-TO-WEAR
MILLINERY AND ACCESSORIES

Phone 676

Kannapolis, N. C.

**QUERY-GOODMAN
COMPANY**

SHOES AND HOSIERY FOR
THE ENTIRE FAMILY

Kannapolis, N. C.

JEWELRY OF DISTINCTION

Easy Credit Terms

Diamonds—Watches—Silverware

THE JEWEL SHOPPE, INC.

100 S. Main St.

Kannapolis, N. C.

Compliments of

MARTIN DRUG COMPANY

North Kannapolis, N. C.

Compliments of

VIRGINIA'S

LADIES' READY-TO-WEAR

Kannapolis, N. C.

Compliments of

NORTH KANNAPOLIS CAFE

PLATE LUNCHES — SANDWICHES

926 N. Main

Phone 269-W

STERCHI'S

*"IT COSTS LESS TO FURNISH YOUR
HOME"*

Compliments of

DARLING SLIPPER SHOPPE

Salisbury, N. C.

LINN-EDWARDS
DRUG CO.

Druggists

+

LANDIS, N. C.

COMPLIMENTS OF

MERCHANTS AND
FARMERS BANK

+

LANDIS, N. C.

Compliments of

LINN BROTHERS

Landis, N. C.

**HEGLAR-LINN
BARBER SHOP**

It Pays To Look Well

Landis, N. C.

Compliments of

**NOAH'S
5c and 10c STORE**

Landis, N. C.

Compliments of

THE NEW
LANDIS THEATRE

Landis, N. C.

COMPLIMENTS OF

Snipes
SERVICE STATION

+

LANDIS, N. C.

Compliments of

R. W. NORMAN & COMPANY

Salisbury, N. C.

BELK-HARRY COMPANY

Salisbury, N. C.

CANDY HALL CAFE

Salisbury, N. C.

MURICK'S

Salisbury, N. C.

**KANNAPOLIS FURNITURE
COMPANY**

Kannapolis, N. C.

HONEYCUTT'S SHOE SHOP

Landis, N. C.

CARTER ELECTRIC CO.

Salisbury, N. C.

LANDIS ICE & FUEL CO.

Landis, N. C.

GOLD SEAL LINOLEUM RUGS

**BIAS-LINN FURNITURE
COMPANY**

Phone 19

Landis, N. C.

Compliments of

SALISBURY EVENING POST

Salisbury, N. C.

**MERCHANTS AND FARMERS
BANK**

*Member Federal Deposit
Insurance Corporation*

We Solicit Your Patronage

Landis, N. C.

Compliments of

MILLER'S CAFE

Phone 60-W

Landis, N. C.

**PLESS LAUNDRY AND
DRY CLEANERS**

China Grove, N. C.

Have Your Hair Styled at the

IDEAL BEAUTY SHOPPE

Landis, N. C.

— C O M P L I M E N T S O F —

LANDIS FLOUR MILL

— L A N D I S , N O R T H C A R O L I N A —

GRAHAM SMITH GROCERY

"On The Curve"

MEATS and GROCERIES

+

PHONE 84-J

LANDIS, NORTH CAROLINA



the Lassiter Press, Inc.

Charlotte, N. Carolina

SCHOOL PUBLICATIONS

PRINTERS OF YOUR
YEARBOOK

Miss H. H. H.

Autographs

John H. H.

John H. H.

John H. H.

Autographs

Tommy,

It has been a pleasure being a classmate of yours for the past year.

A friend,

Elaine Brown

Tommy,

It has really been so much fun knowing you and being in school with you. I am so happy to see you again. I always remember the good times we had in chemistry class.

Beatrice

Tommy,

It has been nice knowing you all these years. Best wishes and lots of luck in the future.

A friend,

Jack Bost

Tommy,

I have enjoyed being in school with you this past year. Best wishes to you all.

Tommy
I hope you
are happy
and healthy
and successful
in all your
endeavors
I will be
thinking of
you all the
time
Love
Elaine

Tommy:
I have been an
elementary being in
school with you for 16
years. I'm hoping that
you will have lots of "luck" in the
future.
A friend
Bonnie Lee Edwards

Tommy:
It has been a
great pleasure
knowing you & being
in school. Best of luck
A pal
Ruth Edwards

Tommy:
I don't know you very
good but I'm wishing
you good luck.
a friend
Ruth Edwards

Tommy,

Its been very nice knowing you for the past years and also having you as a classmate. You are indeed a nice person & I've enjoyed your nice ways & your friendship. Don't forget the fun we've had especially in play practice even though we had a swell day didn't we?

Hope we can finish next yr. together. I'm wishing you luck always.

A Friend & Classmate
Loris Hegler.

Tommy,

I just want to wish you lots of luck in the future for you deserve it. That's about all there is to say except it's been nice knowing you, and be good - until next year.

a pal

Virginia Pitaker

ROWAN PUBLIC LIBRARY
SALISBURY, NC



3907815527

