

The image shows the front cover of a book titled "Yellow Jacket". The cover is a golden-yellow color with a complex embossed texture. A vertical decorative strip runs down the center, featuring a repeating geometric pattern of interlocking squares. On either side of this strip are large, stylized, triangular shapes that resemble the wings of a yellow jacket. The background of the cover is covered in a dense, swirling, organic pattern that looks like wood grain or a marbled texture. At the bottom, a horizontal rectangular label with a thin border contains the title "Yellow Jacket" in a blue, cursive script font.

Yellow Jacket

Robert C. Evans



Digitized by the Internet Archive
in 2020 with funding from
North Carolina Digital Heritage Center

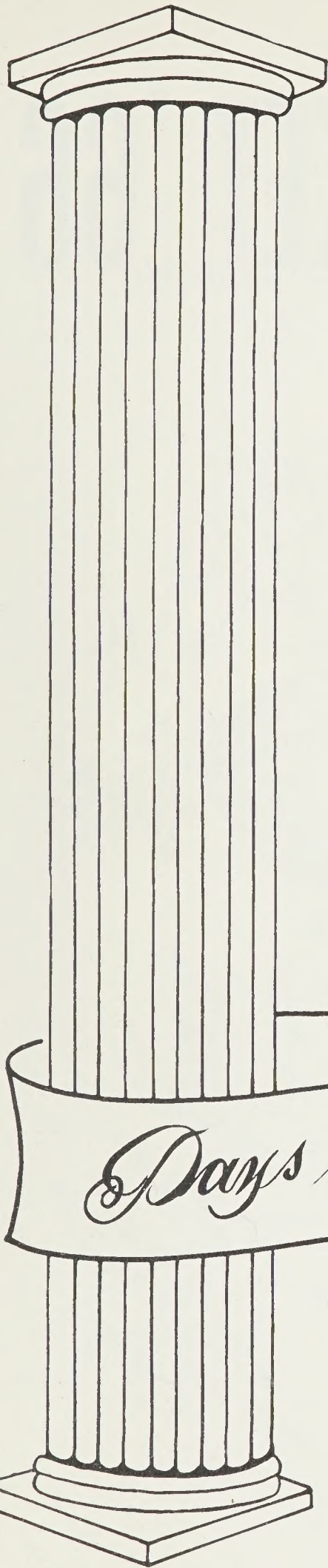

Days to Remember

YELLOW JACKET '66



ANNUAL PUBLICATION OF THE YEARBOOK

CRABTREE IRON-DUFF

Route 1

Clyde, North Carolina

ANNUAL STAFF

John Best
Jean Best
Martina Rector
Freida Green
Freda Lee
Carlene Ferguson
Carol Crawford
Dale Glance
Gary Rathbone
Carroll Hawkins
Mary Edith Messer
Louise Noland

FOREWORD

We, the Senior Class, have published this annual with the intentions and hopes of showing you, our readers, some of the highlights of our school life. All the valuable experiences are too numerous to mention, but we have selected some of the most important events. As you reminisce with us, think of us then and now, and observe the progress we have made.

This volume of the **YELLOW JACKET** will be the final history of the high school life at Crabtree-Iron Duff. We have tried to make it the best, and much work has gone into it. We hope you enjoy this publication as much as we have enjoyed creating it.

Jean and John Best,

Editors

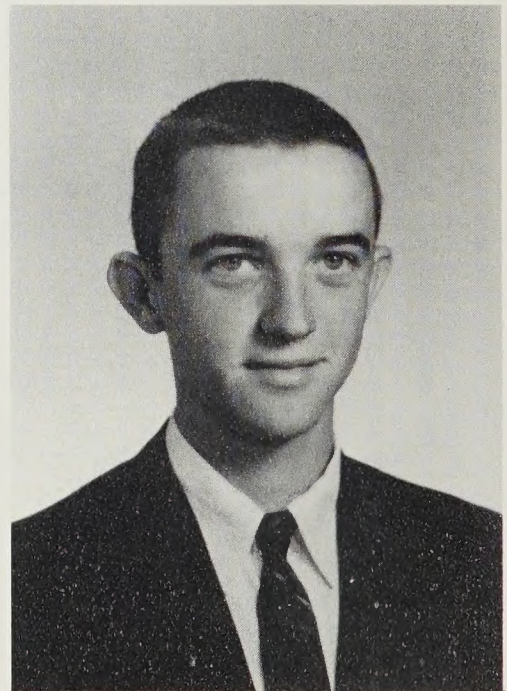

HISTORY OF CLASS OF 1966

The class of 1966 made its debut at school in the fall of 1954. There were thirty-five wide-eyed, curious youngsters--some scared and crying--that faced this big, new world. We give Mrs. James Kirkpatrick the credit for leading us through the first step of our great, new adventure. Under her guiding hand, using patience and understanding as her key "tools", we learned what was expected of us and gradually fell into the swing of school life. We were often disappointed because we couldn't always do as we wanted to. During the rest of our primary years Mrs. Roxie James, Mrs. Woodrow Plemmons and Mrs. Don Crawford guided our activities. During these four years we lost many classmates, but, in return, we also gained some new ones. One of the most important things we were learning was getting along with others. Many of us participated in the operettas given by the primary grades each of the four years.

During the grammar grades Mrs. R. J. Hahn, Mrs. Arnold Terrell, Mr. B. S. Gilliland and Mr. Glenn Noland were in charge of our activities. We were beginning to take our part of the load. We thought these were the busiest years of our lives, but each year we were learning differently. Our preparations for high school were becoming more complex, and we were looking forward to the day we would enter high school. Our first big disappointment came when we learned we couldn't have an eighth grade graduation. But this was soon forgotten in the excitement of entering secondary school.

In the fall of 1962, twenty-nine freshmen entered the ninth grade. Our initiation into the phase is something to be remembered. After this we began joining clubs and taking part in many of the other activities. Mrs. Glen Noland and Mr. Guy Angel were responsible for our introduction into high school. Our presentation for Dramatics Night was entitled "Scary Hollow". Then, before we realized it, twenty-eight of us were entering school as sophomores. In November of that year a tragic car wreck took away our friend and classmate, Tommy Smith. We decided then that our annual would be created in memory of him. We shall not forget him as his spirit has remained with us throughout high school. After that our entire class seemed closer together. But we could not remain in sorrow because of school work and activities. That year we selected "Murder They Say" as our play for Dramatics Night.

Twenty-one of us entered the junior class and soon ordered our class rings. We made preparations for the Junior-Senior Banquet at which we honored the seniors. The theme of the banquet was "A Song In My Heart". It was a big success and we are looking forward to the night we will be honored in the same way. Our play that year was "Bachelor of the Year".

Eighteen seniors stand together preparing for the future. We realize that we are the examples for underclassmen and we accept this. We are enjoying the benefits of seniors: publishing this annual, ordering invitations, diplomas, and gowns. Mrs. Oral Yates is our senior class sponsor and without her it would be almost impossible to finish out the year. We are grateful to all the teachers, parents, cooks, custodians and all the other members of the staff. We shall all look forward to receiving our diplomas. To some, this will be the end of formal education; but to the rest of us, only a stepping stone to college and our future work. But toward the end of the year, it will be with reluctance that we leave as graduates; but like others in the past, we shall move on and take our place in the future.

Jean Best,
Historian

IN MEMORY

Many friends have come, remained a short time, then have gone.
One classmate came, stayed one and one-half years, and went away;
yet, his spirit has been with us since.

His easy manner, reassuring smile, and winsome personality have
left their effects upon every member of the class. In fact, his presence
is almost real when the group assembles.

The memories we have of this friend inspired us to create this
edition of THE YELLOW JACKET in memory of him-- Tommy Smith.



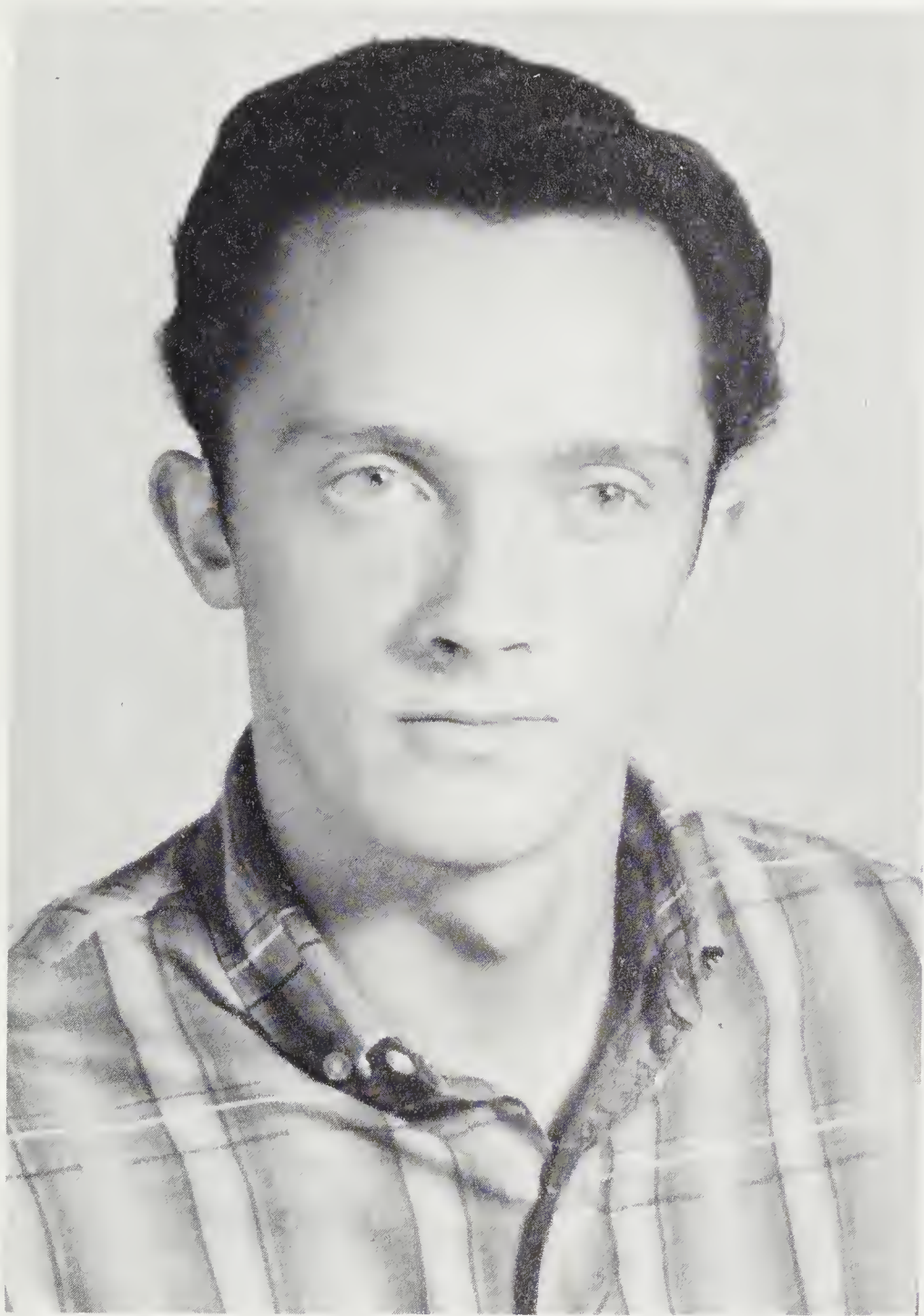

DEDICATION



Many factors have been responsible for our happy high school years. One of the greatest contributors to the four wonderful years is the person to whom we dedicate this, our 1966 yearbook.

His firmness we respected; his leadership we admired; his friendship we needed; his advice we heeded most of the time; and his willingness "to go the extra mile" was a fine example for each of us. He did not always agree with us, but he listened to our story. So, for all of these qualities, we proudly dedicate our only annual, and the last edition for Crabtree - Iron Duff High School, to Robert C. Evans, our principal and friend.



G. C. Palmer, Jr.



Edwin Rogers

SCHOOL

BOARD



Joe Davis

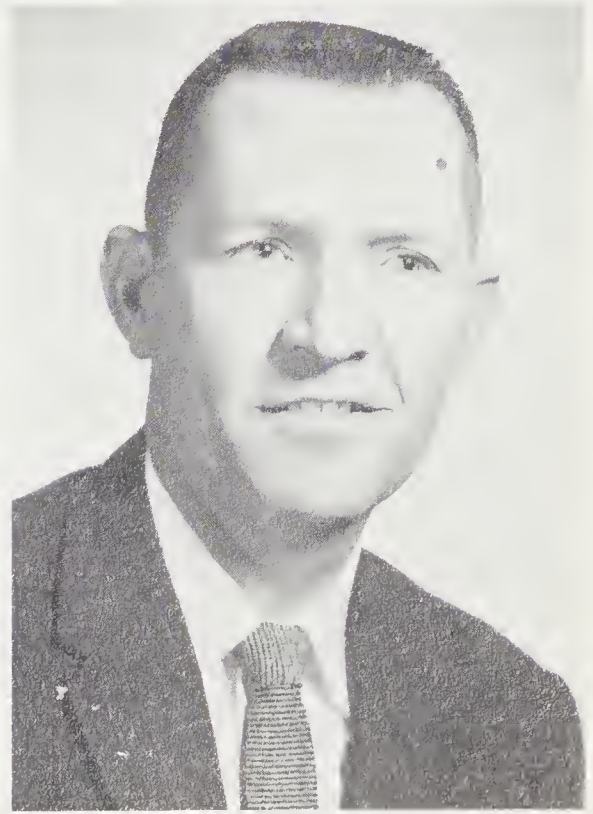

Ray Milner



Jerome H. Melton
Superintendent
Haywood County Consolidated
Schools



Robert C. Evans
Principal



Edith T. Milner
Secretary-Treasurer

HIGH SCHOOL FACULTY



Pearl J. Yates
B.S., M.A., Western Carolina
English



G. M. McGaha
B.S., North Carolina
State College
Social Science
Mathematics



William H. Sprouse
B.S., Mars Hill
Science
Mathematics



Martha S. Moffitt
A.B., Woman's College,
of the University of North Carolina
Art



Edna J. Noland
B.S., Carson Newman;
Vocational Degree,
N.C. Woman's College
Home Economics

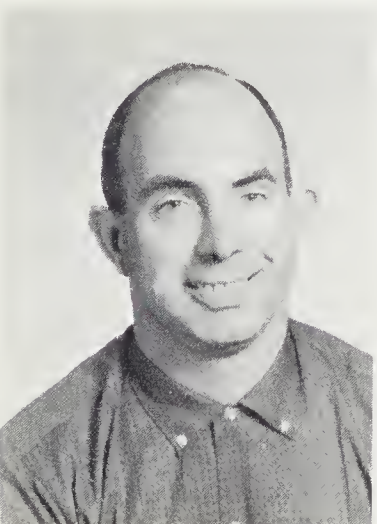

Guy Angel
B.S., Berea College
M.A., Western Carolina
Agriculture



Irene B. McClure
B.S., Western Carolina
M.A., Western Carolina,
Peabody
Business Education

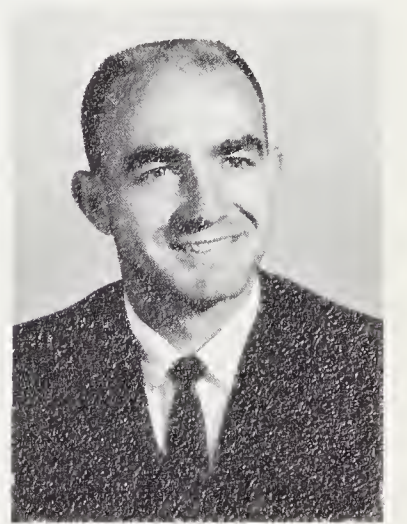

Beauford Gilliland
B.S., Western Carolina
Physical Education

ELEMENTARY TEACHERS

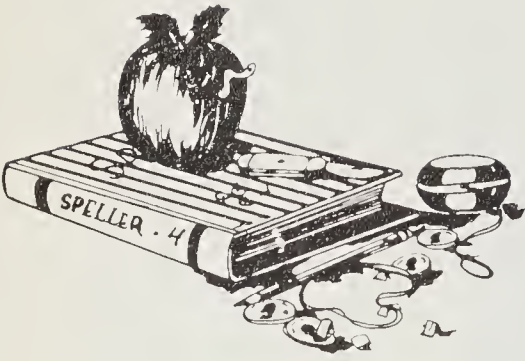

William Glenn Noland
B.S., Western Carolina
H.S., Grammar Grade



Beauford S. Gilliland
B.S., Western Carolina
H.S., Grammar Grade



Charles Duckett
B.S., Western Carolina
M.A., Western Carolina
Grammar Grade



Betty B. Terrell
B.S., Western Carolina
Grammar Grade



Sybil B. Crawford
B.S., Western Carolina
Grammar Grade



Edith Plemmons
B.S., Western Carolina
Grammar Grade



Roxie N. James
B.S., Western Carolina
Grammar Grade



Lorena R. Duckett
B.S., Asheville Teachers
College
M.A., Western Carolina
Grammar Grade



Virgil Sorrells
B.S., Western Carolina
Grammar Grade



Diane Donnahoe
B.S., University of
Florida
Special Education





What so ever a man soweth,
that shall he also reap.

With hopes of our golden dreams coming true,
We cheerfully declare our colors GOLD and
BLUE . . . John Best.



Left to right: Mary Edith Messer, devotion leader; Jean Best, historian; Carlene Ferguson, prophetess; Freda Lee, song leader; John Best, corresponding secretary; Edward Clark, president; Patty Milner, vice-president; Freida Greene, reporter; Martina Rector, reporter; Louise Noland, recording secretary.



JEAN BEST

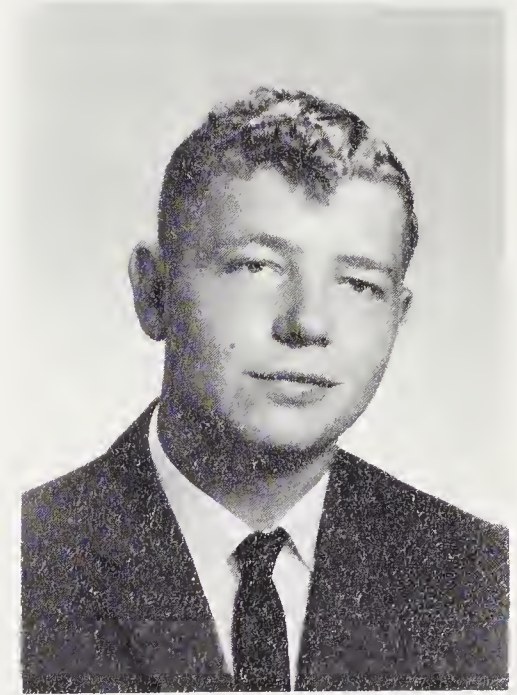

CHARLES RAY BEST



CAROL CRAWFORD



CARLENE FERGUSON



DEAN BEST



FREIDA GREENE

MILDRED HUGHES



JOHN BEST

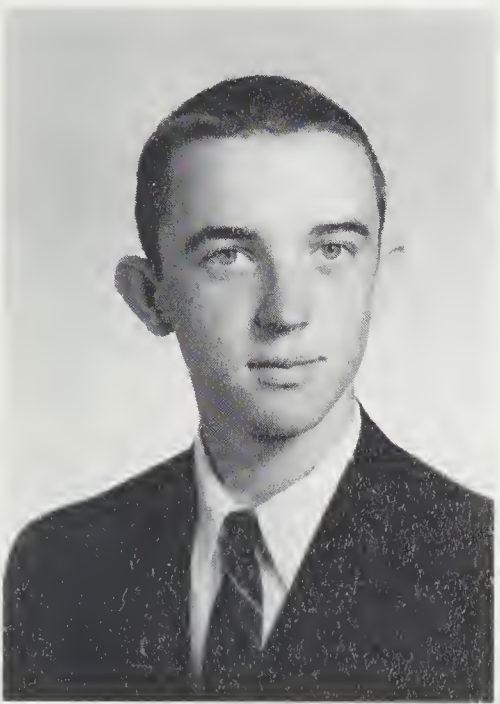

FREDA LEE





MARY EDITH MESSER

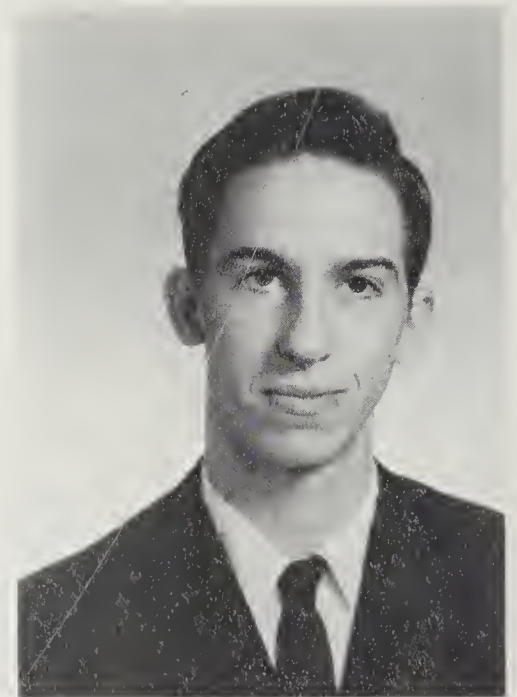

EDWARD CLARK



PATTY MILNER

LOUISE NOLAND



DALE GLANCE

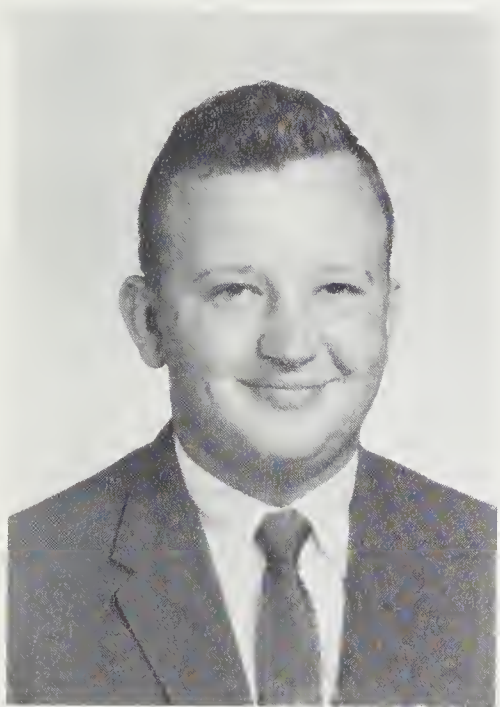

DORIS OWENBY



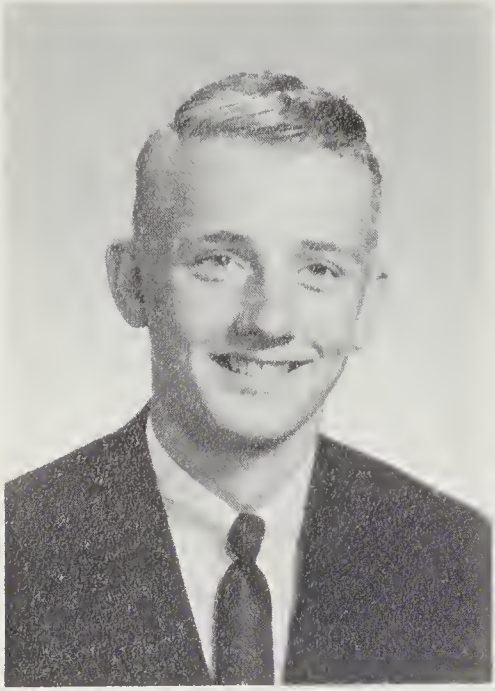

CARROLL HAWKINS



MARTINA RECTOR



GARY RATHBONE

TERESA TATE



PHILLIP BEASLEY



DAWN GREENE



SENIOR CLASS PROPHECY

This is 1986. It has been 20 years since graduation at Crabtree - Iron Duff High School. As reunion secretary, I have just written to each of my classmates to remind them that this is the year for our fourth reunion. As the last graduates of the school, we agreed to meet every five years on Mocking Bird Hill for a get-together to rekindle the memories of our dear school days.

I have the following information in my file concerning each of the eighteen members of the class of '66:

Dean Best is starring with Liz Taylor in "The Rabbitskin Kid."

Jean Best has just returned from her honeymoon with her fifth husband, Ted McElroy.

Edward Clark has retired from the Army after spending six of his eight years in boot camp. He is now America's potato peeling champion for five consecutive years running.

Carroll Hawkins is co-owner of Crystal Beach Amusement Park at White Lake, North Carolina. Carroll and his wife, the former Miss Galyle Surratt, agree there is nothing greater.

Dale Glance is the best hot rod driver in North Carolina. Of all the roads he has driven, he prefers Upper Crabtree. Do you wonder why?

Freida Greene is happily married to Professor Hawkins, one of Western Carolina College's Sociology instructors.

Mildred Hughes is a famous stage actress. Her latest play, "The Unsinkable Mildred Hughes", is breaking records.

Freda Lee and Carol Crawford, old maids of Iron Duff, have just completed a million trips around Charlie's Place.

Patty Milner has carried her basketball career to the big goal. She is now head basketball instructor for the "Great Logans".

Charles Ray Best and his wife, the former Louise Noland own a one-acre chicken farm on Big Branch.

Doris Owenby has arrived home from her yearly trip to Europe to purchase the latest hats.

John Best has taken over the Jack La Laine Program on television to improve and check the millions of figures . . . He always was good at figures!

Gary Rathbone is presently employed at Glance & Hawkins Chevy Racing Association at Hawk Bone Race Track.

Mary Edith Messer is working at Belk Hudson Department Store. She has been trying for the past six years to catch her boss.

Martina Rector is still Sear's top model of ladies lingerie.

Yours truly is secretary to the manager of the Smoky Mountain National Park.

Carlene Ferguson,
Prophetess

LAST WILL AND TESTAMENT

I, JOHN BEST, will my love for soil judging to Alvin Sutton and Bill Davis, my bus (No. 8) to anyone who can stand Gerald Rathbone, and everything else to the C.I.D. Hall of Fame.

I, CARROLL HAWKINS, will my ability to get out of class to my brother, Ronny, and my love for Crabtree to Charles Wood.

I, CAROL CRAWFORD, will my love for basketball to Shirley Crawford, and my ability to flirt with all boys to Jackie Sutton.

I, JEAN BEST, will my ability to liven up school before and after school hours to Jackie, Jerry, and Marty Sutton. I also leave my ability to blow up the Chemistry room to Alvin Sutton.

I, FREIDA GREENE, will my love for Mrs. Yates to Lani and Robin Greene, in hopes that she gives them as much advice as she gave me. I will my ability to make "perfects" in Sociology to Gail Ferguson, hoping that Mr. McGaha won't sit up all night trying to find an undotted "i". I leave my thermos of coffee to Ellis Clark.

I, LOUISE NOLAND, will my ability for "slapping jaws" whenever necessary to Linda Glance, and my love for school to Sarah Jones.

I, CARLENE FERGUSON, will my love for basketball to Sandra Ferguson and my love for Mrs. Noland's class to Shirley, Jackie and Jerry.

I, DALE GLANCE, will my basketball suit to anyone that can wear it, my mischievous ways to the junior class boys and my love for school to Linda Greene and everyone else.

I, GARY RATHBONE, will my basketball suit No. 11 and baseball suit No. 5 to Bill Davis, my bus to Richard Messer if he can drive it, and my love for fast cars to Martin Sutton providing he can hold them in the road.

I, PATTY MILNER, will my bus to Bill Davis, hoping he can stand the noise, my love for basketball to Sandra Ferguson and my ability to get into mischief to Jackie and Jerry Sutton, hoping they are as lucky as I was.

I, MARY EDITH MESSER, will my love for Home Economics to my sister Mildred Messer, my seat on bus 27 to Linda Franklin, and my love for school to Becky Messer, Judy McElroy, and Libby Smith.

I, EDWARD CLARK, will my love for basketball to Noland Hall, bus No. 35 to anyone who can drive it and my love for dairy judging to Charles Wood.

I, CHARLES RAY BEST, will my ability to get slapped to Ronnie Hawkins, and my basketball suit to anyone it will fit.

I, MILDRED HUGHES, will my seat in English to Doris Ann, my love for Library Science to Kathy, and my seat on the bus to Dale Price.

I, MARTINA RECTOR, will my ability to get out of Geometry to Beth Reeves and my love for drinking coffee in study hall to Ned Rector.

I, DEAN BEST, will my love for bookkeeping to Alvin Sutton, my love for Miss Moffitt to Noland Hall, and everything else to Howell Price.

I, DORIS OWENBY, will my front seat in English to April Wyatt and all my books to Dallas McElroy with the hope that he uses them more than I did.

I, FRED A LEE, will my love for basketball to anyone who likes it as well as I do and my most mischievous ways and biggest pest to Sandra Ferguson.

The Class of 1966

If God be for us, who can be against us? . . .

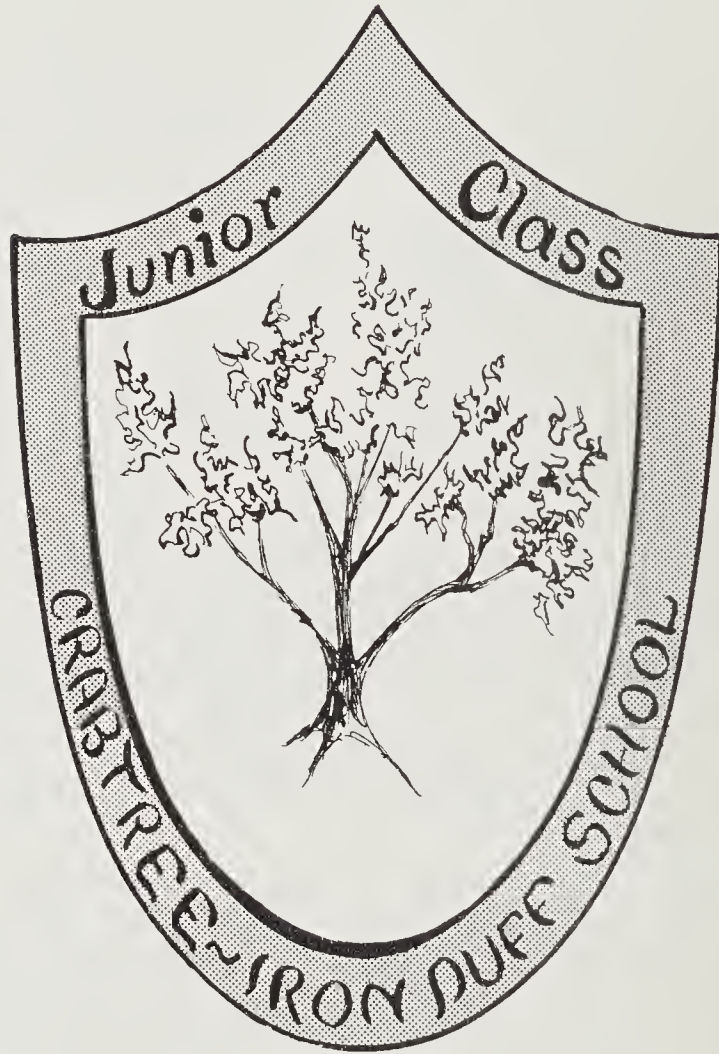

The Junior Class is sparkling with delight
With the radiant new colors of PINK and WHITE.
. . . Doris Hughes.



Left to right: Libby Smith, reporter; Ted McElroy, vice president; Alvin Sutton, secretary; Richard Messer, devotion leader; Charles Wood, treasurer; Martin Sutton, president.

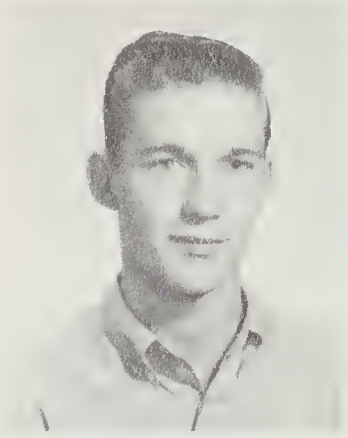

Ellis Clark



Linda Franklin

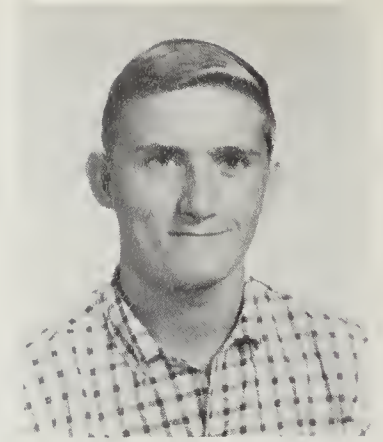

Bill Davis

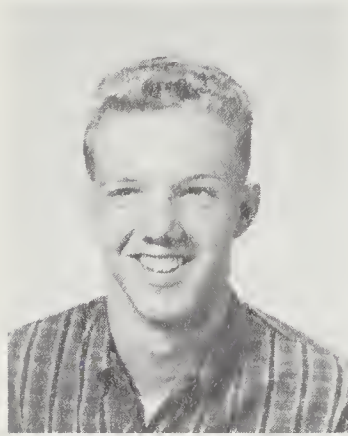

Nolan Hall

JUNIOR



Doris Hughes



Linda Glance



Judy McElroy

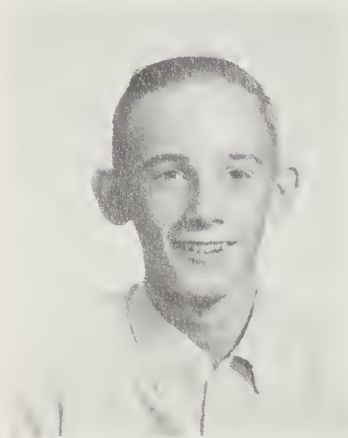

Ronnie Hawkins



Sarah Jones



Troy McCracken

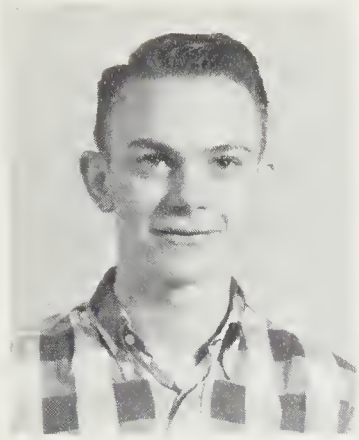

Ted McElroy



Becky Messer

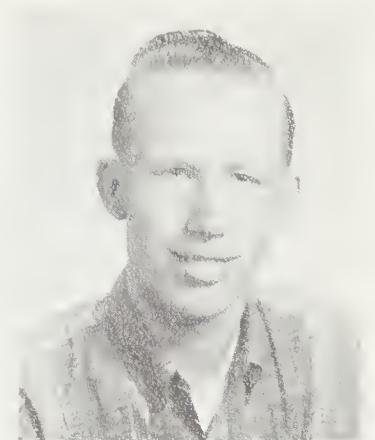

Richard Messer

CLASS

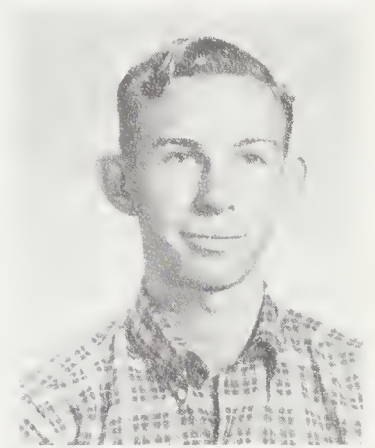

Howell Price



Libby Smith

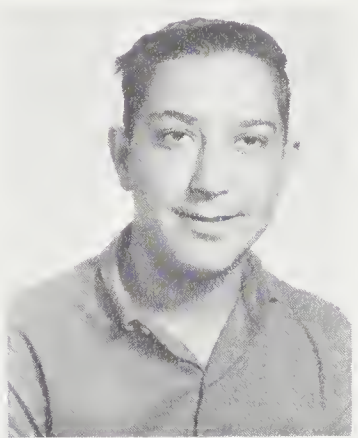

Charles Wood

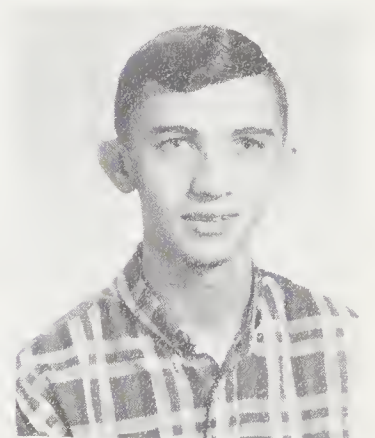

Danny Ray

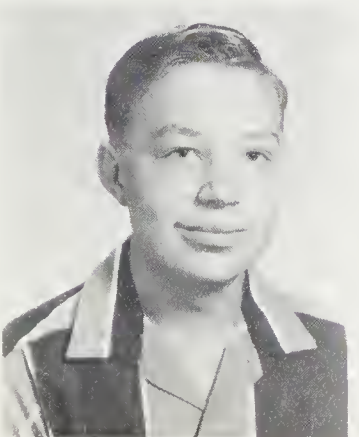

Alvin Sutton

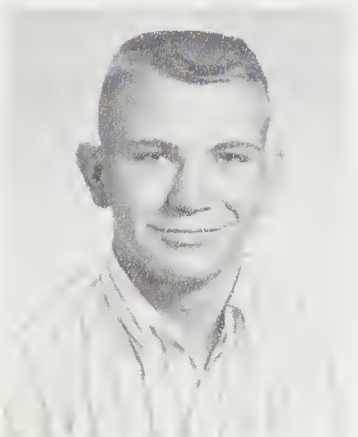

Marty Sutton



April Wyatt

Let God be your guide
and Heaven your goal.

SOPHOMORE



CLASS

WHITE will stand for heaven above;
GREEN, for the earth we do love.
. . . Pat James



SOPHOMORE CLASS OFFICERS

Richard Carlson, Class Treasurer; Gary Smith, Vice-President; Stanley Fullbright, President; Roger Hannah, Class Secretary; Joyce Best, Class Historian; Beth Reeves, Devotion Chairman.

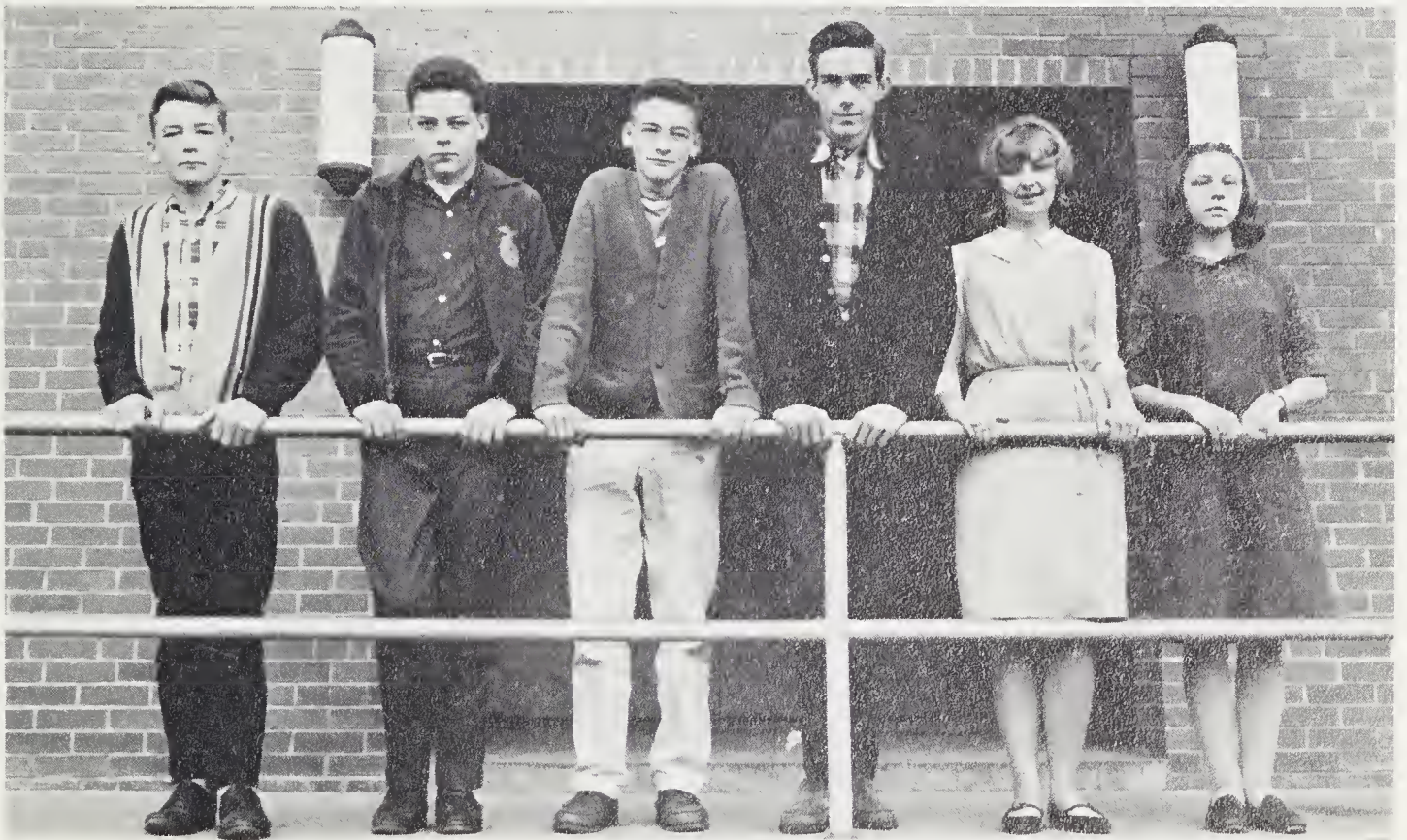

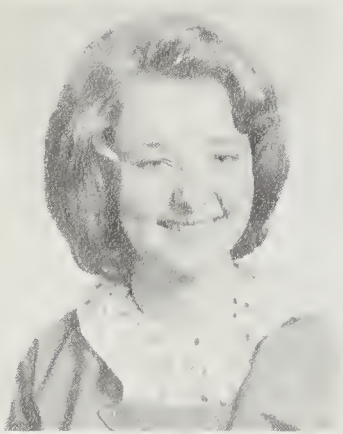

Joyce Best

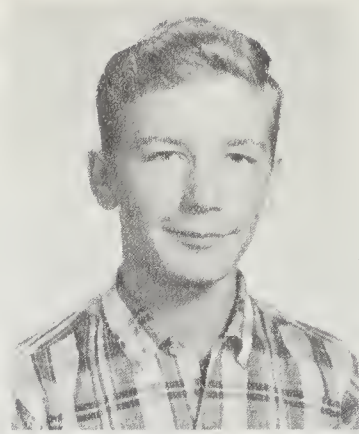

Richard Carlson

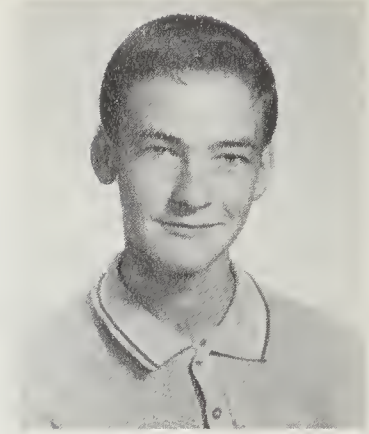

Stanley Fullbright



Wayne Inman



Ned Rector

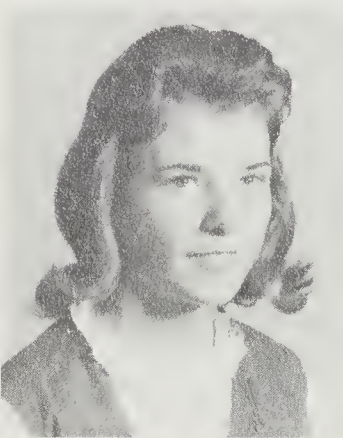

Edna McElroy

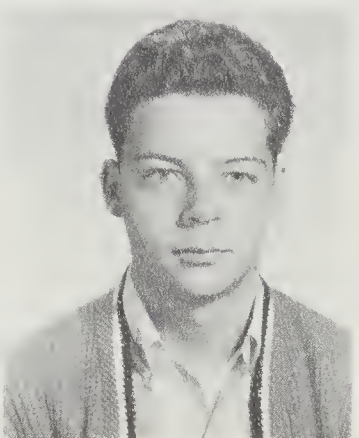

Gary Smith



Jackie Smith

SOPHO CLASS



Shirley Crawford

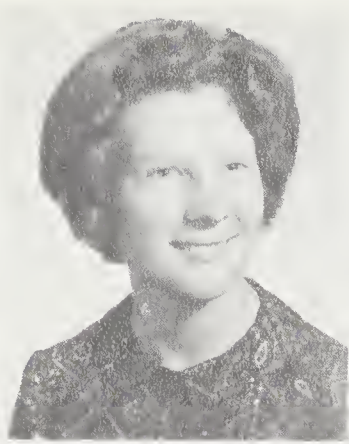

Sandra Ferguson

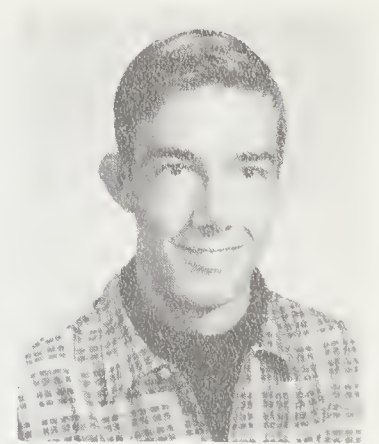

Roger Hannah

ORES



Pat James



Beth Reeves

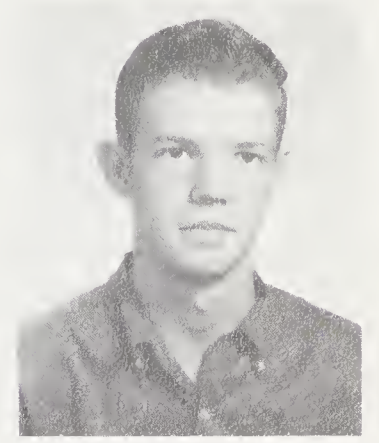

Charles Smith

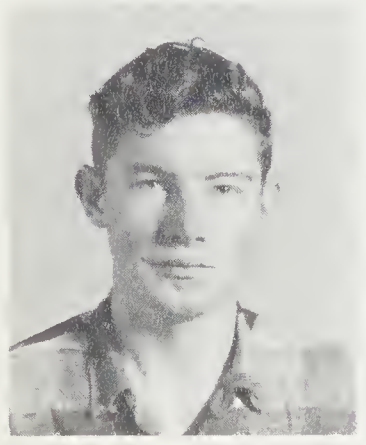

Joel Smith

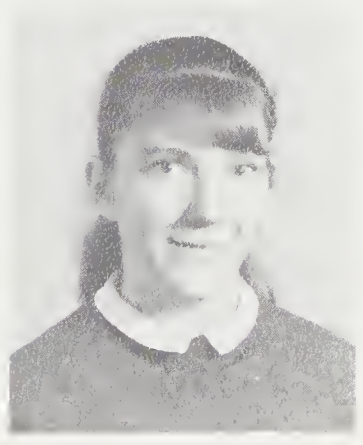

Jackie Sutton



Jerry Sutton



Faith is the substance of things hoped for,
and the evidence of things not seen.



We are only Freshmen in the high school grades,
But ORCHID and WHITE center our color parade!

. . . Mike Davis



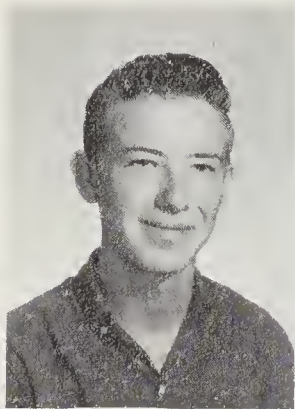

William Craver



Gail Ferguson

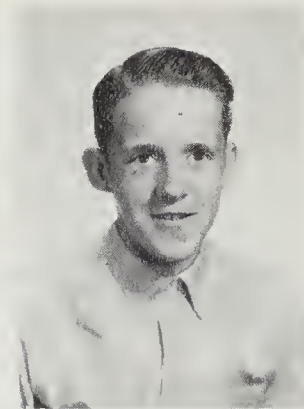

Mike Davis



Donna Guge

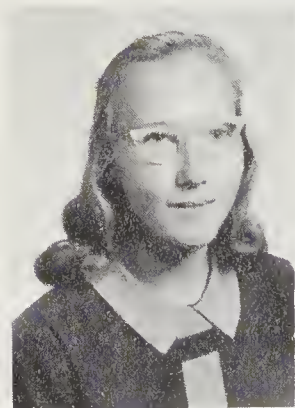

Kathy Hughes

FRESHMAN

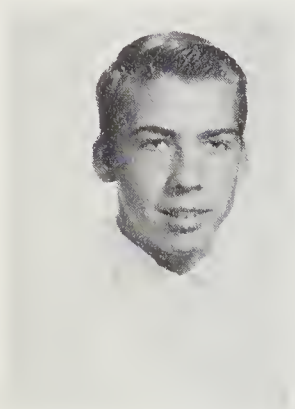

William Downs



June Jenkins

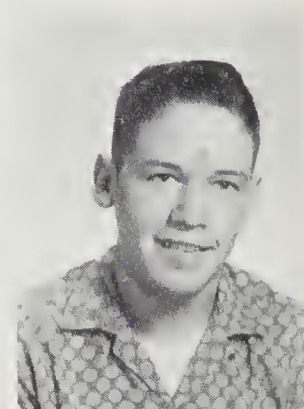

William James



Tommie Palmer

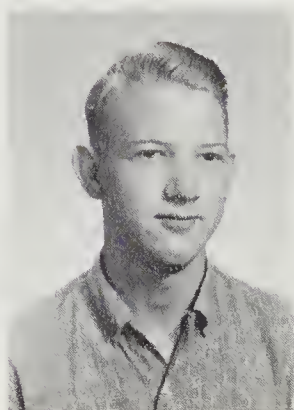

Carl Matthews



Teddie Reeves

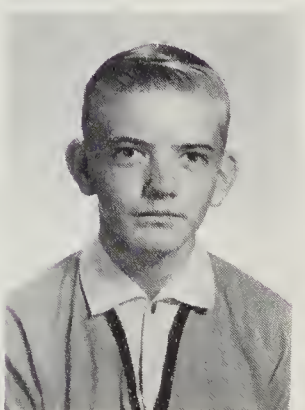

Thad McCracken

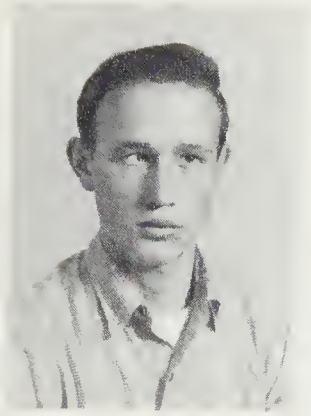

Dallas McElroy



Opal Payne

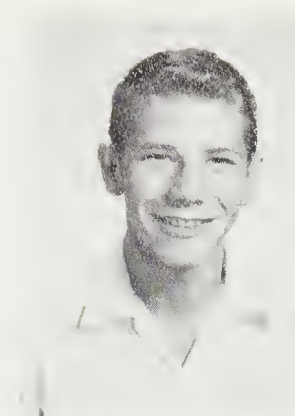

Van Noland



Linda Payne

CLASS

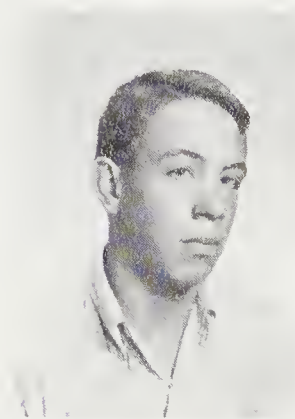

David Hill

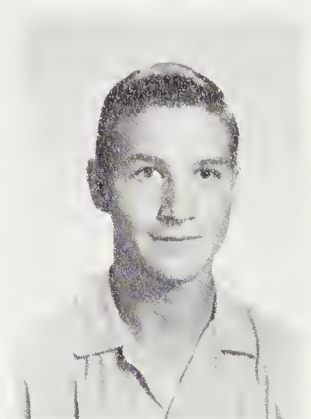

Dale Roberts

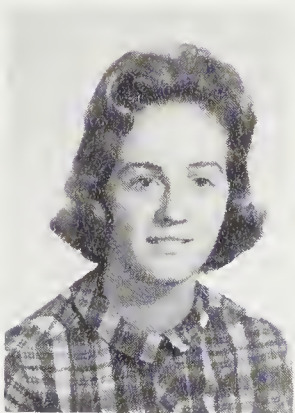

Dale Price



Brenda Payne



Evelyn Overman



Wanda Trantham



James Payne

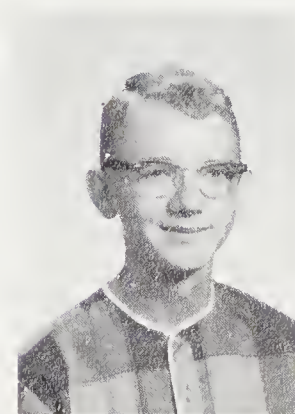

John Palmer



Patsy Pressley

AUTOGRAPHS

JUNIOR HIGH





Sheila Allen
 Karen Bishop
 Kathryn Brown
 Mary Jean Crawford

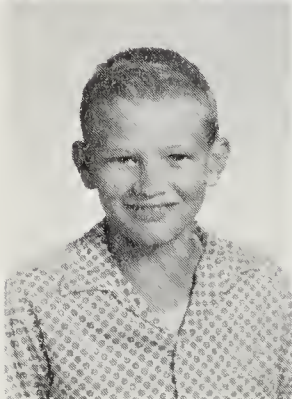

Horace Downs
 Frances Ferguson
 Roseanne Frady
 Carolyn Franklin

EIGHTH

Diane Fulbright
 Deborah Glance
 Jane Hannah
 Mary Jean Hill

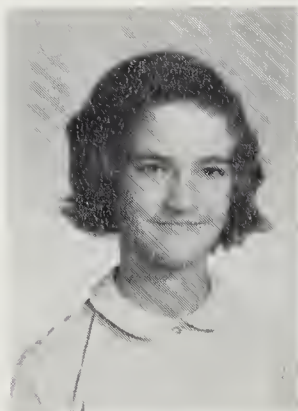

Mary Jane Hipps
 Mike James
 Thomas James
 Daphne Justice

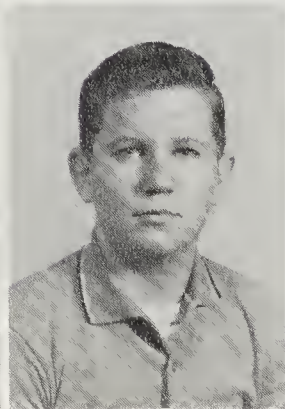

Taylor Kirkpatrick
Kenneth Messer
Harrold Moore
Gail Noland

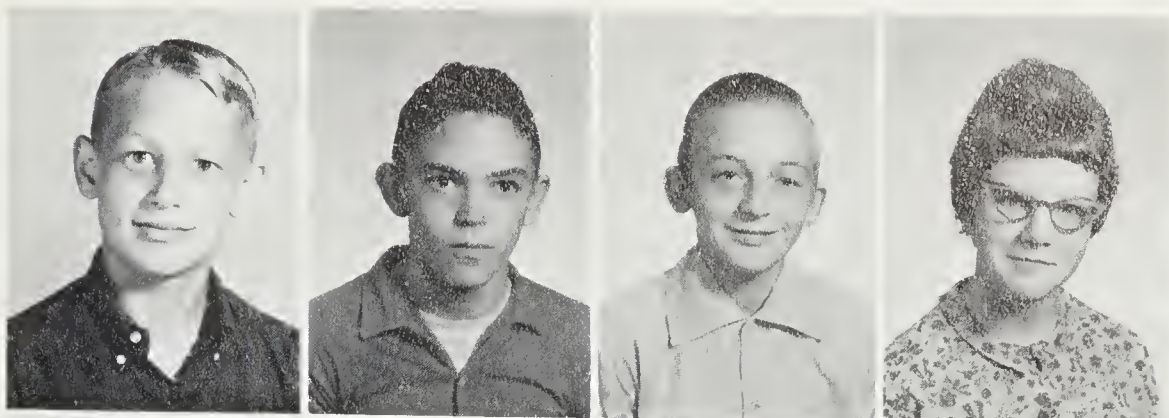

Judy Noland
Thomas Noland
Mary Owenby
Paul Pressley



GRADE

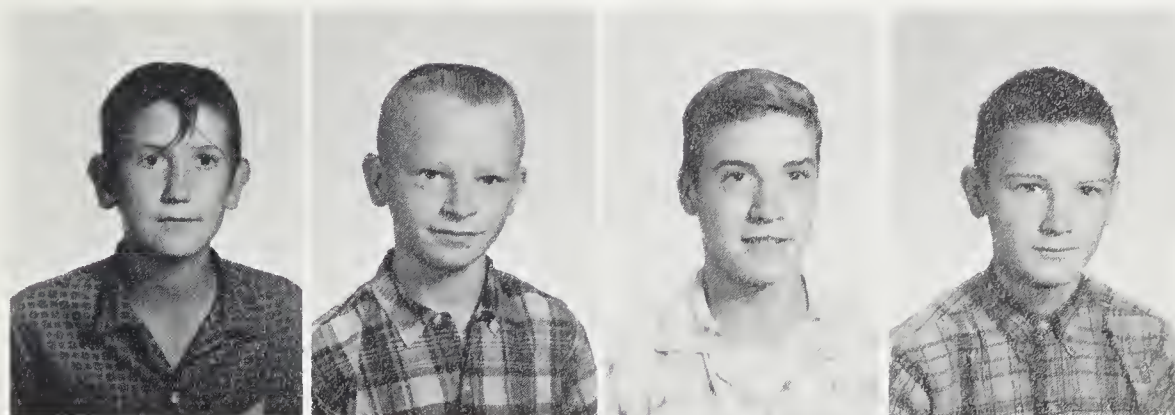

Raeford Putman
Larry Reeves
Roger Roberts
Donald Smart

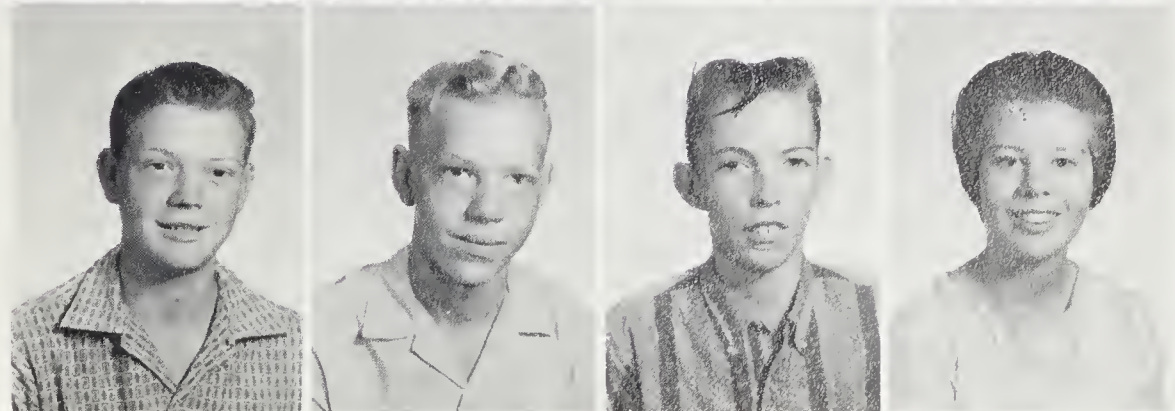

Roger Smith
Larry Sutton
Eugene White
Kathy Woodard

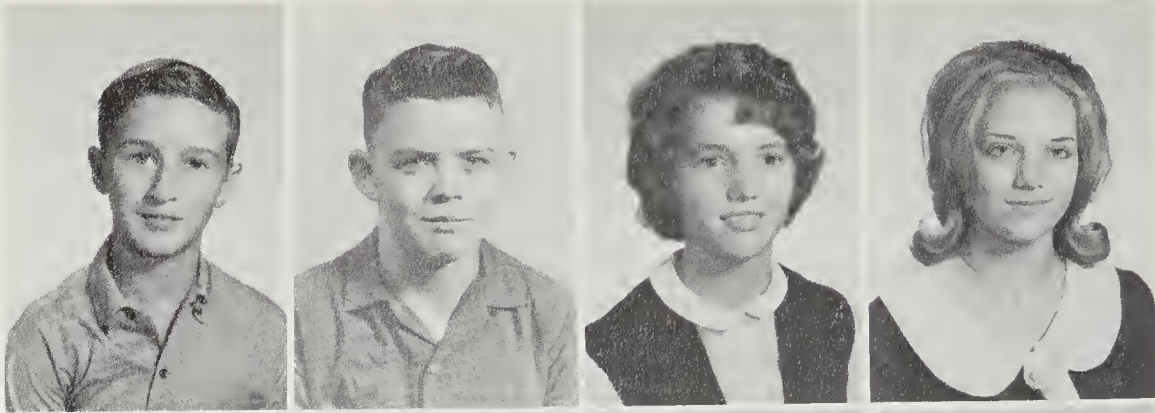

Mike Beasley
 Kenneth Duckett
 Nancy Guge
 June Hannah

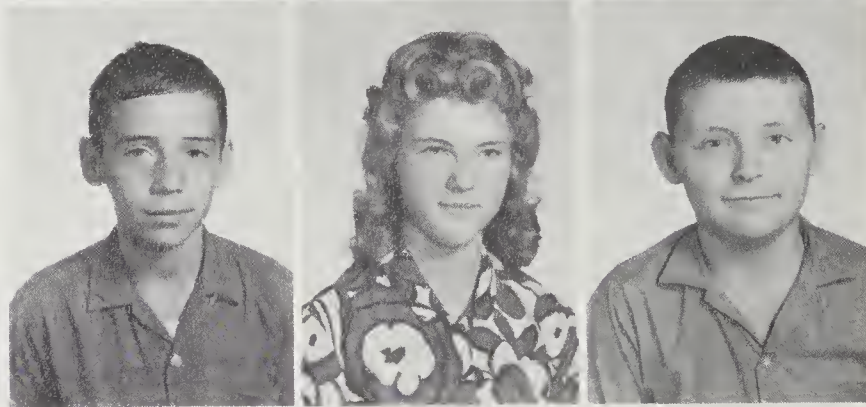

Ray Hips
 Darlene Justice
 Troy Justice

SEVENTH

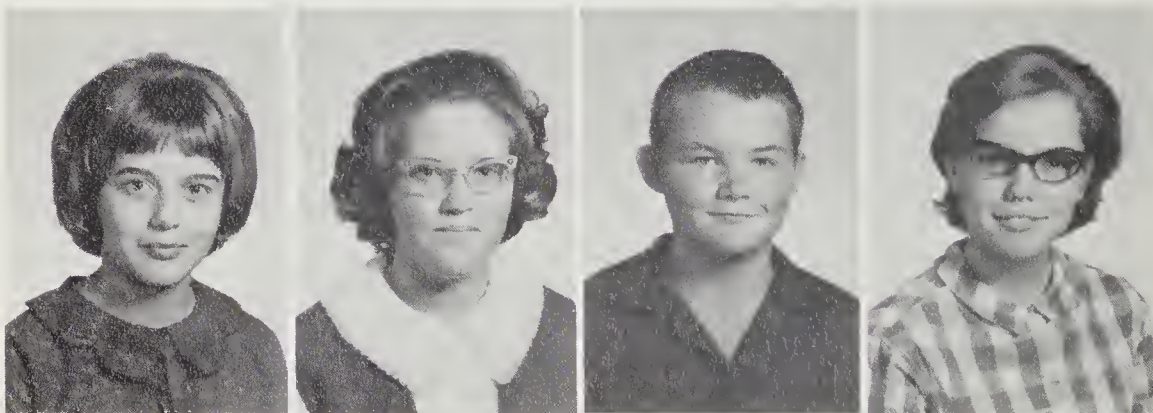

Debbie McCracken
 Karen McCracken
 Robert McElroy
 Jane McPherson

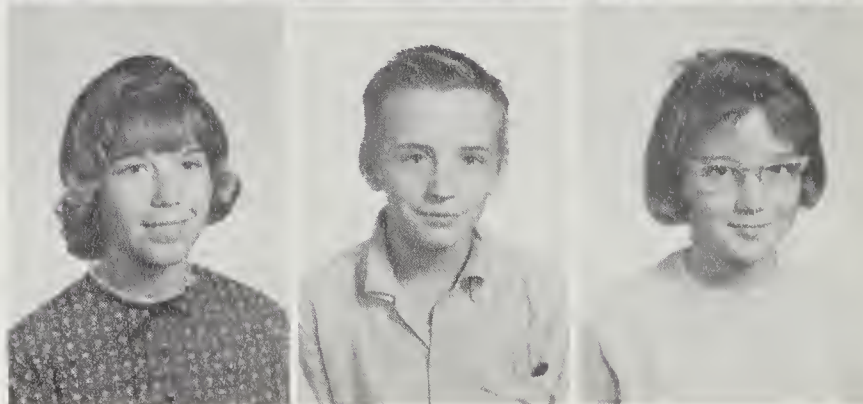

Kathy Messer
 Robbie Moore
 Rennie Moore

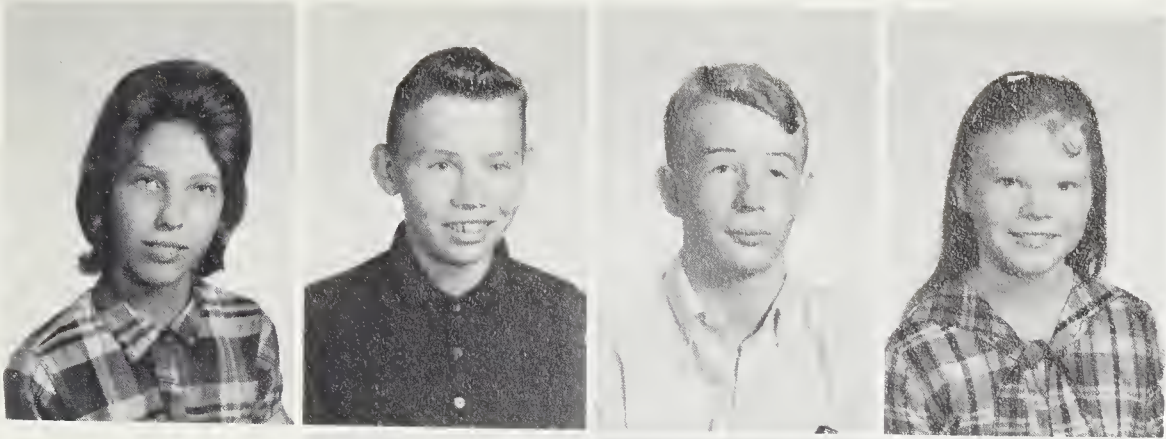

Phyllis Noland
 Carroll Overman
 Cecil Palmer
 Mary Gaye Palmer

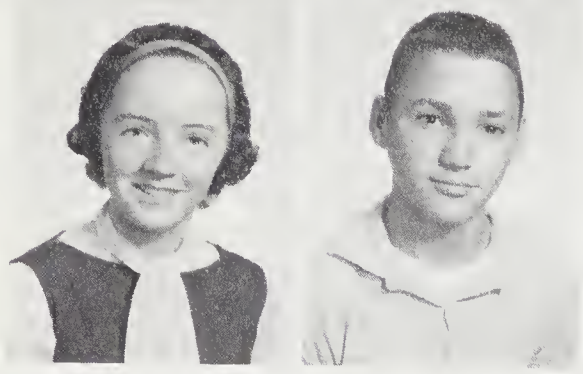

Mary Pearson
 Richard Pressley

GRADE

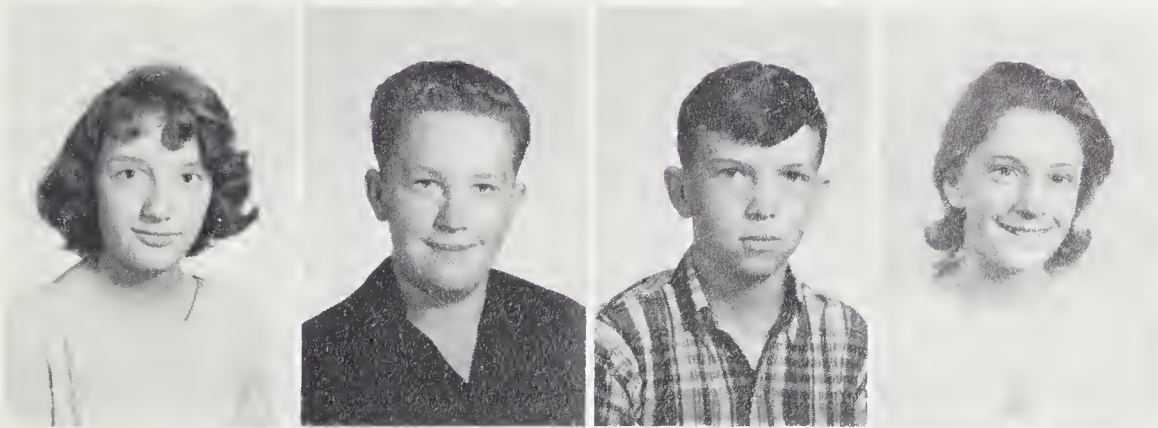

Sarah Pressley
 Gerald Rathbone
 Harold Rogers
 Kathy Rogers



Brenda Sanford
 Johnny Smith
 Yolanda Smith

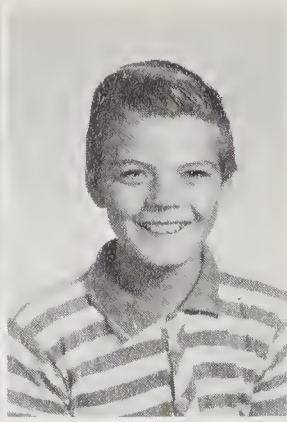
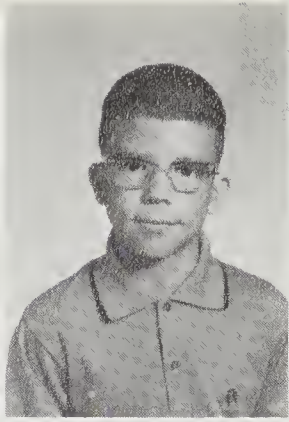

Janet Best
 Craig Bishop
 Wayne Downs

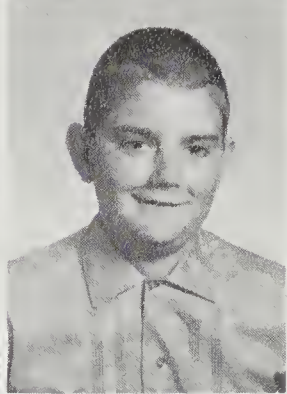
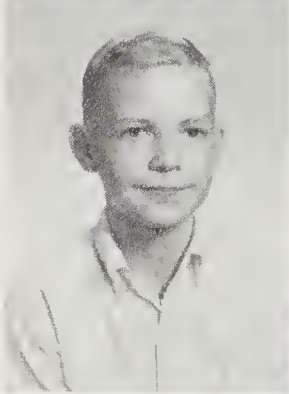

Alan Duckett
 Nancy Duckett
 Johnny Ferguson

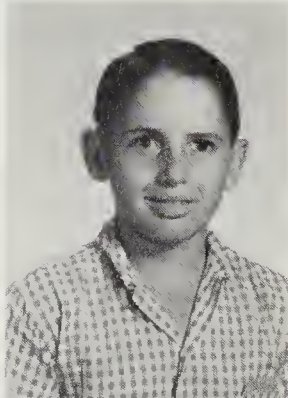
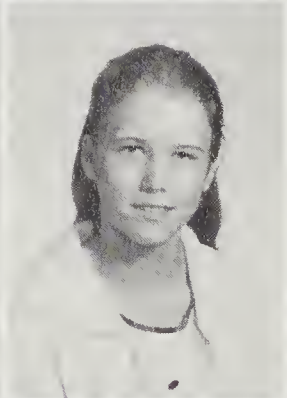
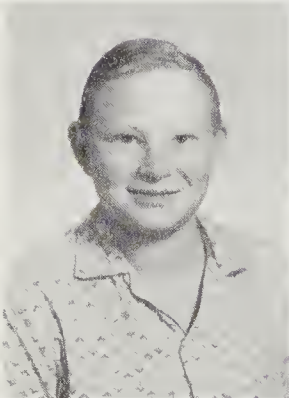

James Frady
 Phobe Fullbright
 Melba Greene
 Scotty Guge

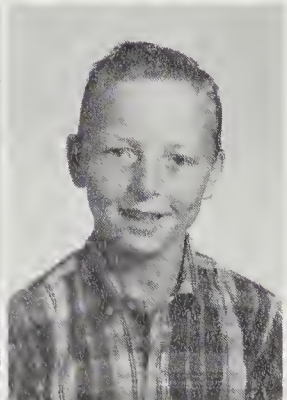
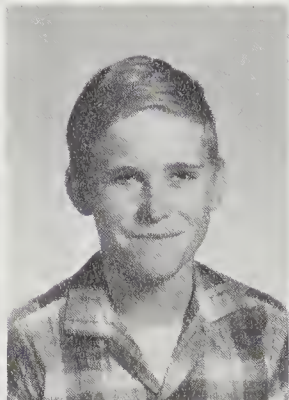

Marlene Hill
 Ralph Hughes
 Larry James
 Sharon Jenkins



Doyle Justice
 Doris Justice
 Eugene McElroy
 Lynda McCracken

SIXTH GRADE

Donald Melton



Mildred Messer
Cathy Noland
John Noland

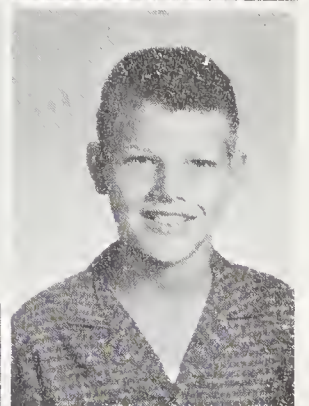

Billy Overman
David Palmer
Margaret Rathbone

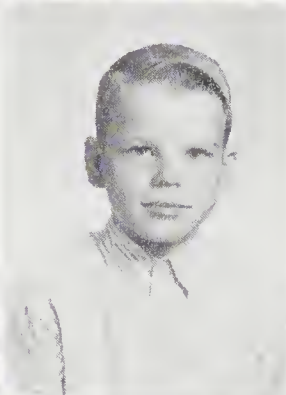
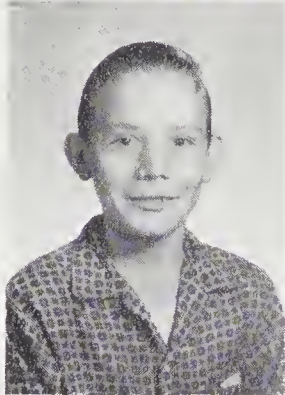

Rhonda Smith
Donna Smith
Vickie Sanford



Melvin Woodard
Myrtle Woodard
Gary White

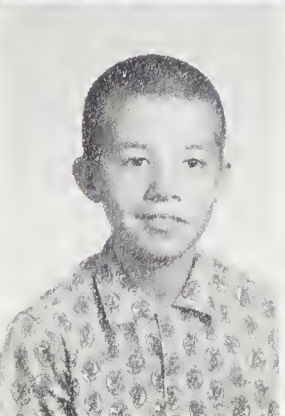



Harrold Best
Sharon Best
Wayne Brown



Emily Caldwell
Gerald Conard
Sharon Davis

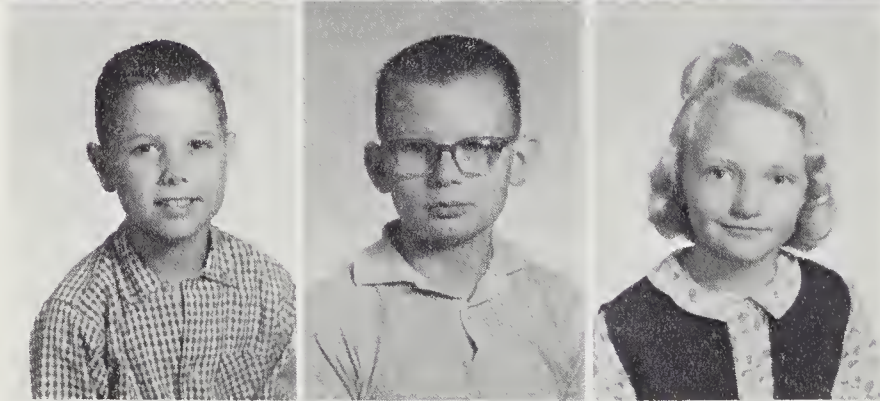

William Duckett
Steve Ferguson
Barbara Hannah



Michael Hipps
Bobby Leming
Melinda McCracken



Carolyn McElroy
Irene McElroy
Robert McPherson

GRADE

Eyvonne Messer
Sharon Noland



Barbara Payne
Samuel Payne



Ralph Price
Randy Reeves



Patricia Rhinehart
Margaret Rogers
Marlene Smith



Karen Wyatt



FOURTH



Malcolm Beasley
Steve Crawford
Edward Downs



Kenneth Ferguson
Kathy Greene
Lani Greene



Milburn Greene
Deborah Haynes
Wally Hill



Ernestine Hoglen
Myra Jones
June Justice

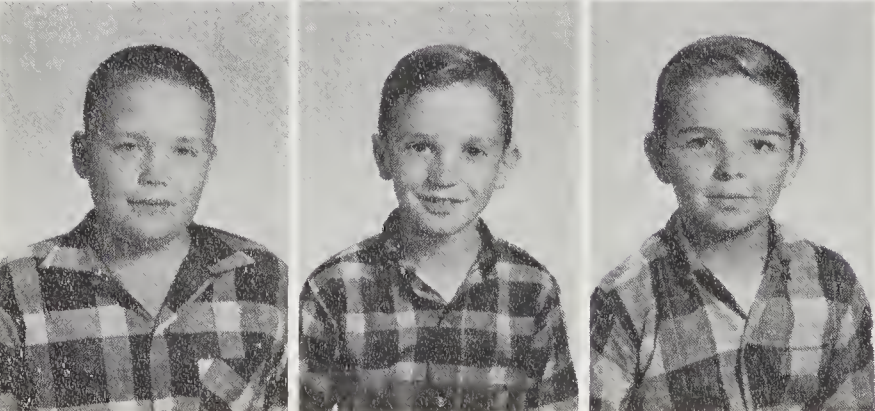

Eugene Ledford
Billy McCracken
Ronnie McElroy

GRADE

Tommy Melton
Jeff Noland
Rita Noland

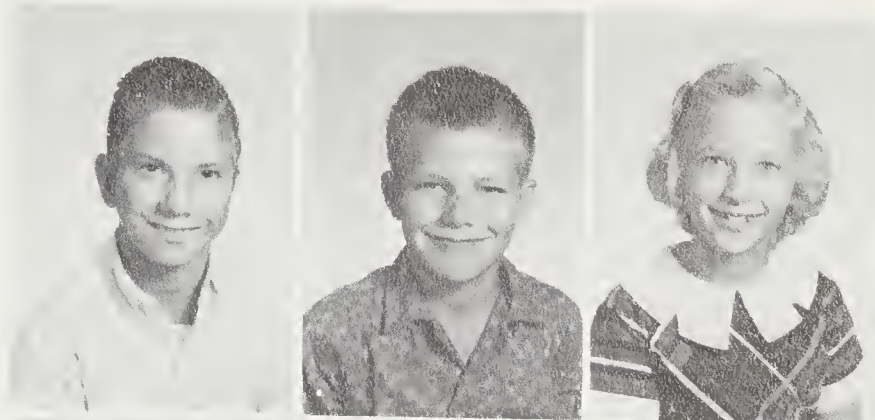

Vernon Overman
Jeanette Price
Brenda Rathbone



Robert Rathbone
David Reeves
Dale Russell

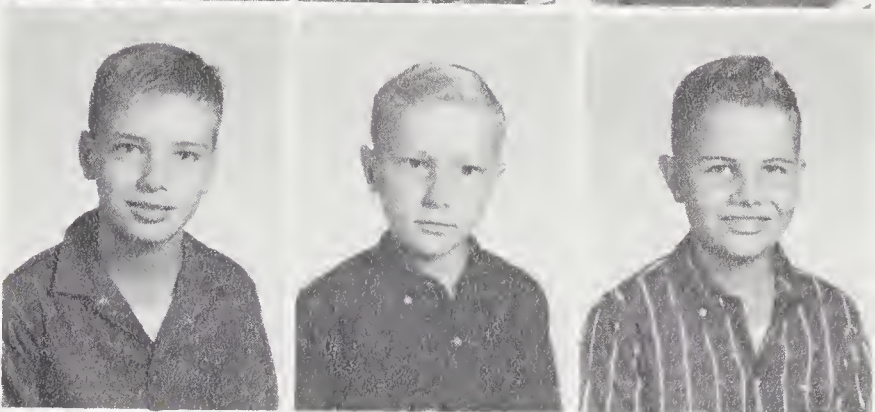

Bobby Shook
Deborah Smith
Gary Smith

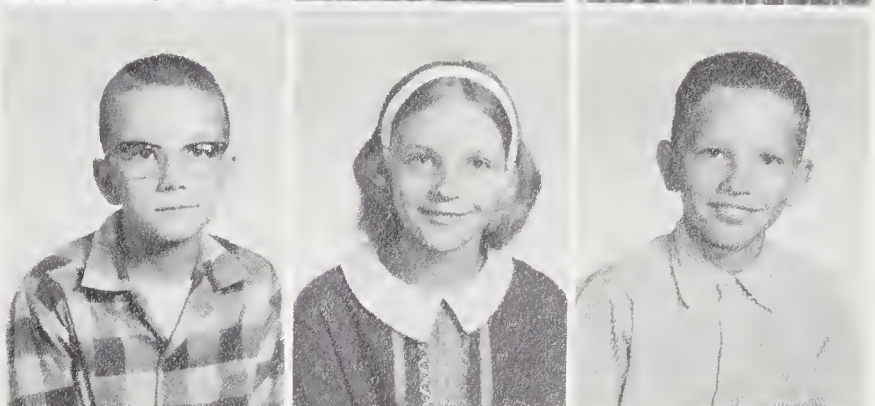

Karen Smith
John Southerland
Sue White
Bobby Wood

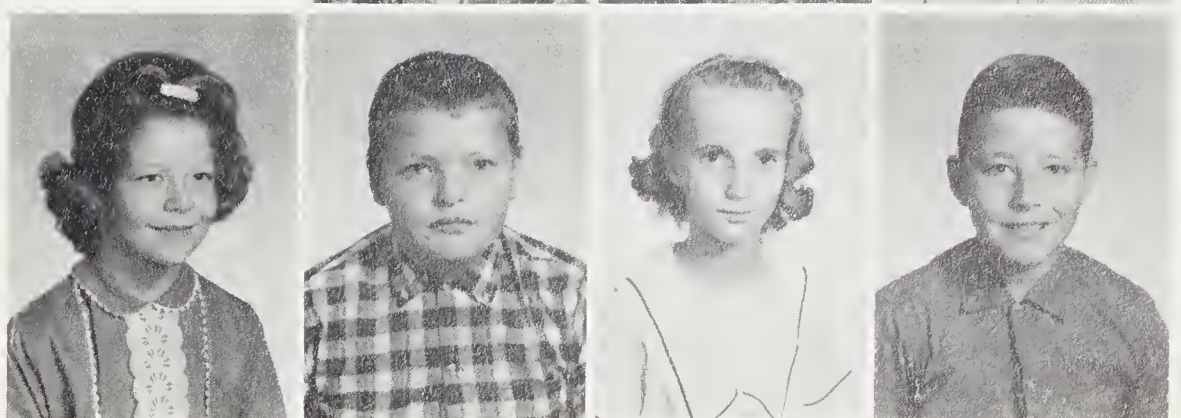

THIRD



Marty Best
Dean Brown
David Burgess



Leon Caldwell
Debra Cogdill
Bruce Crawford

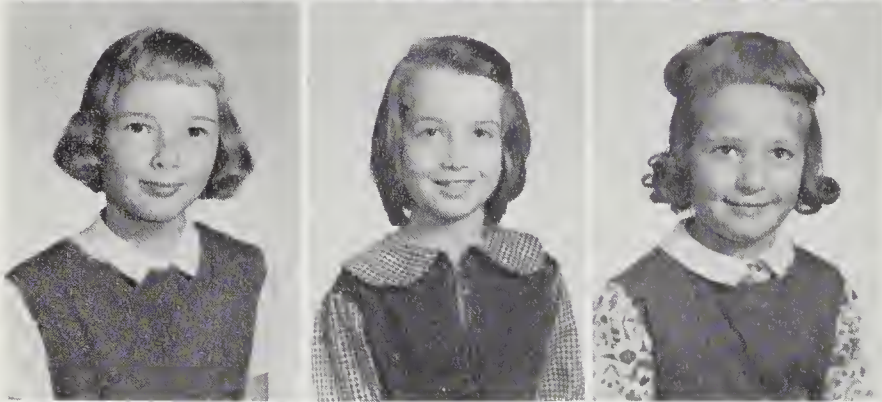

Jean Ferguson
Debra Franklin
Tina Gilliland

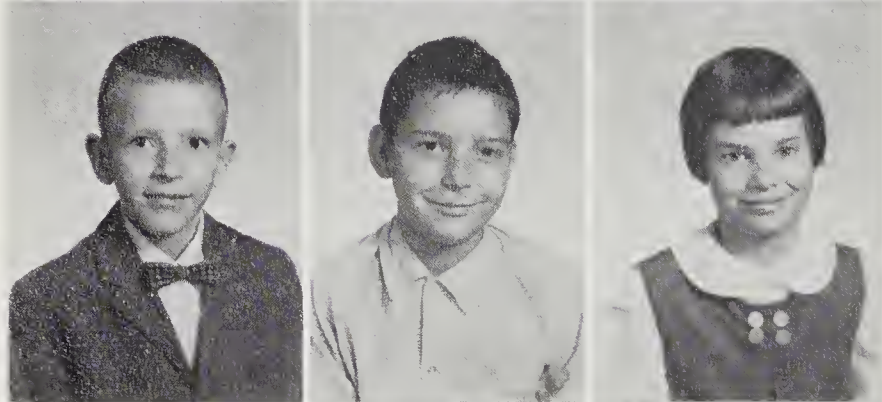

Stanley Jones
James Justice
LaDonna Ledford



Renee Medford
Robert Medford
Judy Ferguson

GRADE

Shelia Medford
Leslie Moody
Laurie Noland

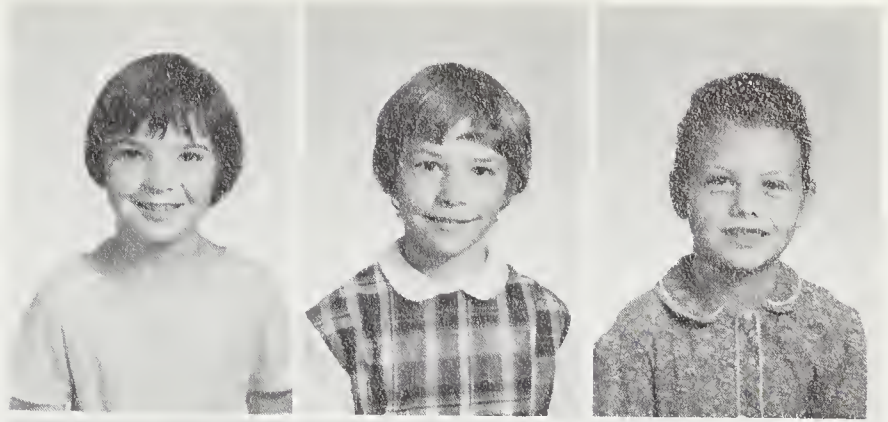

Linda Noland
Randall Osborn
Amy Palmer



Dianne Payne
Joretta Rathbone
Pamela Reeves



Mark Rogers
Dianne Smith
James Southland



Eugene Stevenson



SECOND



Rebecca Beasley
Timothy Beasley
Alpha Best

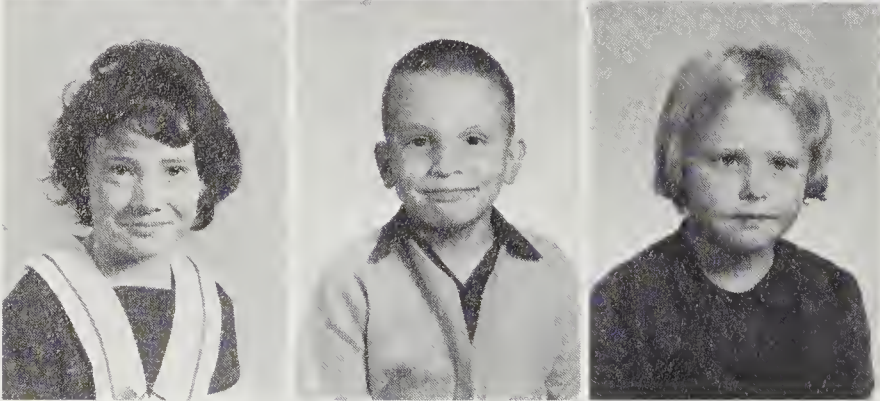

Deborah Conard
Dale Cogdill
Deborah Downs



Jackie Ferguson
Rhonda Ferguson
Billy Wayne Franklin



Jonny Keith Green
Jimmy Kevin Green
Robinelle Green



Kathy Haynes
Tony Harris
Lou Ann Hill

GRADE

Linda Inman
Billy Ray James
Charles William James

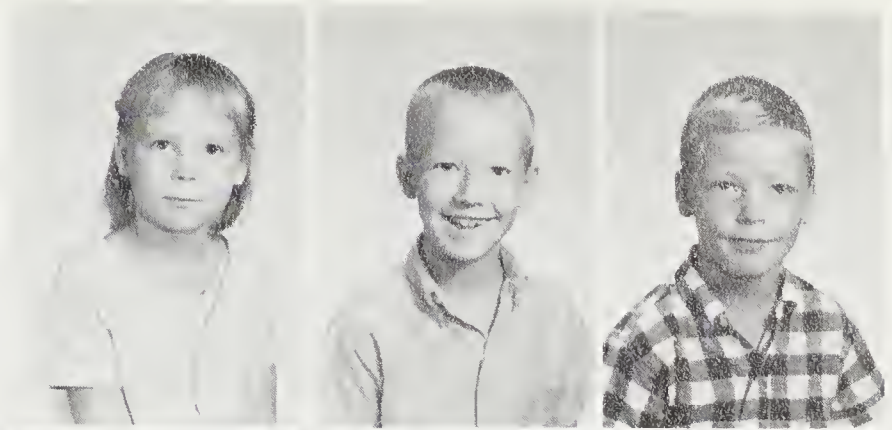

Sherryl Kelley
Joe McElroy
Darrell Messer

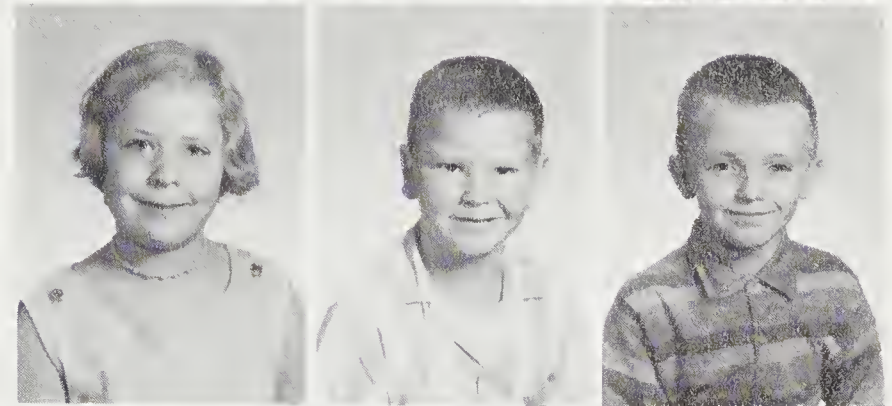

Deborah Moody
Donald Noland
Elena Noland

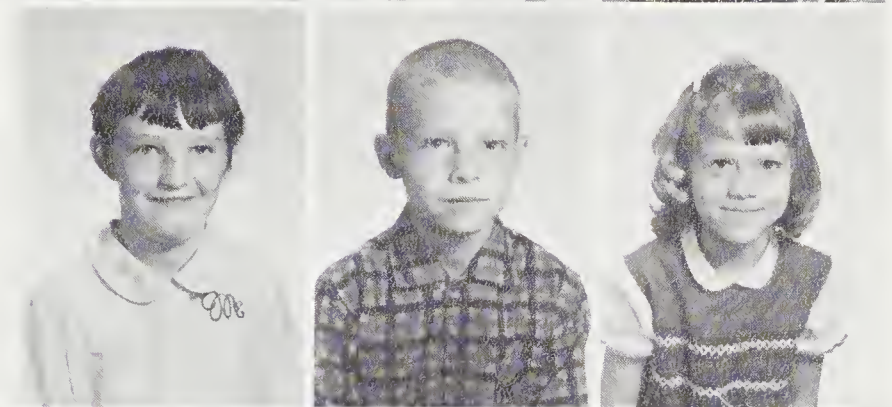

Kristy Rogers
William Smith, Jr.
Elenora Smith



Brenda Stevenson
James Tate



FIRST

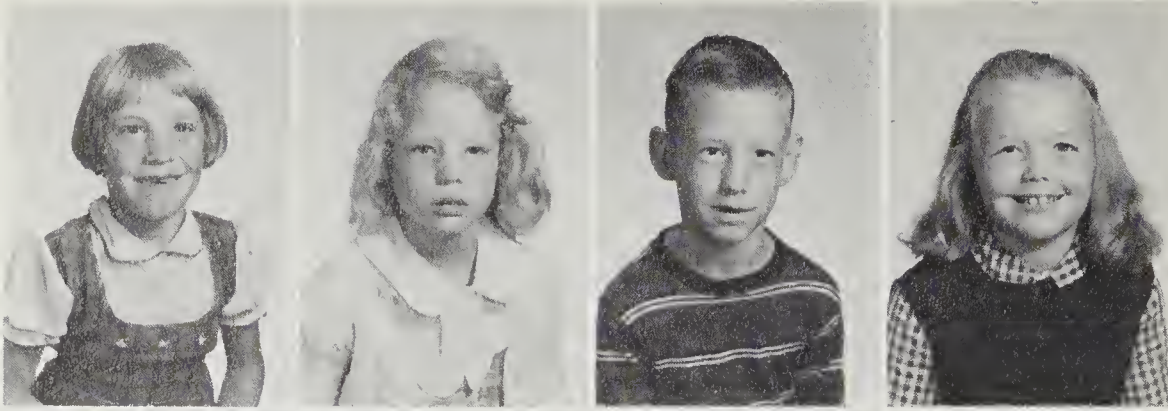

Janice Cagle
Frances Greene
Dale Greene
Sherry Henry

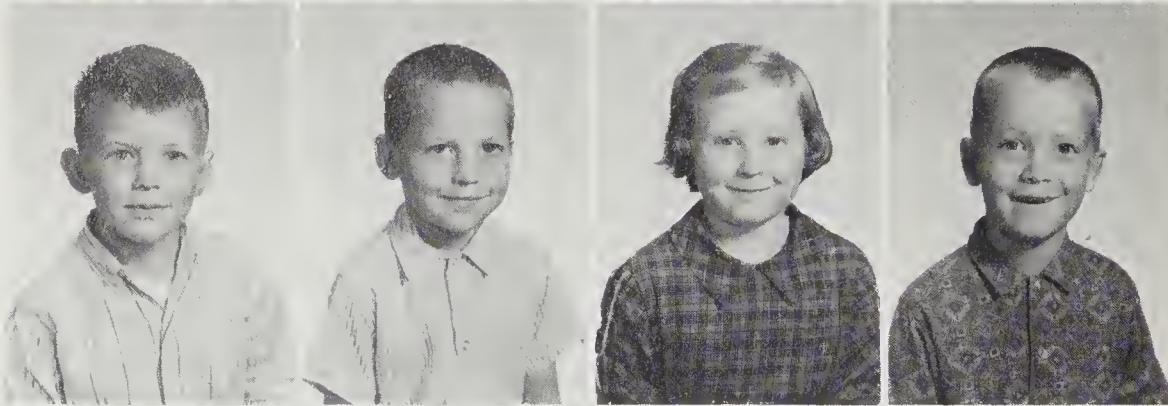

Marty Hoglen
Steve Inman
Deborah Kinsland
Mike Kirkpatrick



Lesla Medford
Bruce Medford
Kathy Mehaffey
Terry Morrow



Kim Palmer
David Parks
Jack Parton
Debra Price



Micheal Rathbone
Jerry Smith
Kathy Trantham
Nancy Wood

GRADE

Christine Bailey
Marlene Bailey
Kathy Best
Randy Best



Mark Crawford
Jimmy Crawford
David Ferguson
Tammy Ferguson

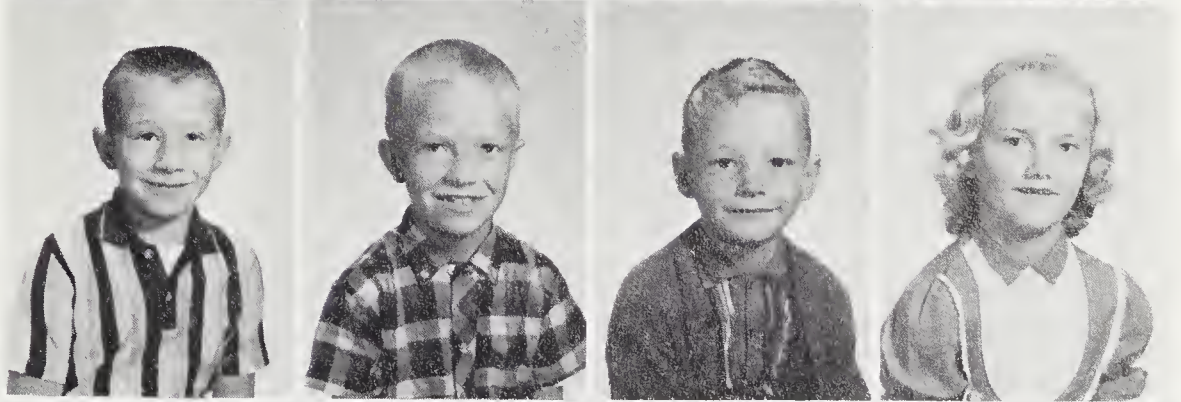

Keith Franklin
Charles Green
Lisa Guge
Terry Hoglen



Eldon Mehaffey
Paul Moody
Jackie Noland
Randy Noland



Paul Owenby
Elaine Payne
Junior Parks
Tim Smart



SPECIAL EDUCATION



Louie Bailey
Elizabeth Beasley
Rebecca Beasley

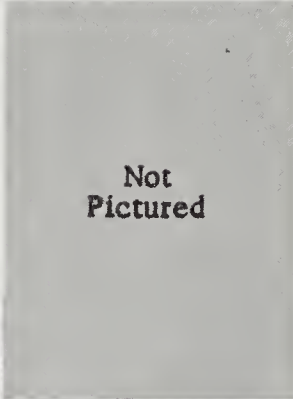
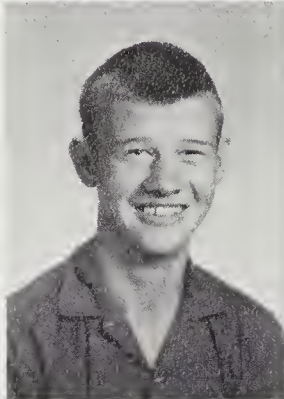

Not
Pictured

Ray Cagle
Jerry Green
Jimmy Ledford

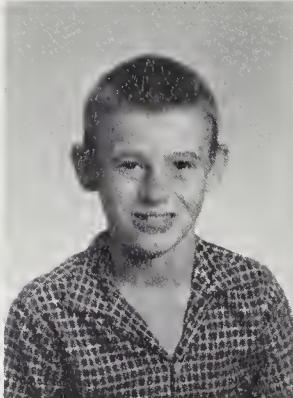

Don McCracken
Betty McClure
Jerry Parks

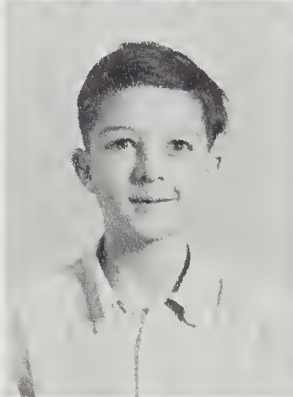

Wilma Rathbone
Baxter Reeves
Harold James

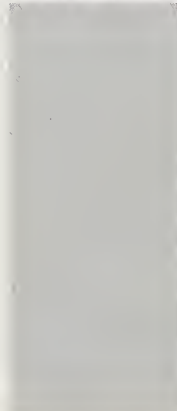

Mary Stiles
Charles West

SENIORS: Then And Now



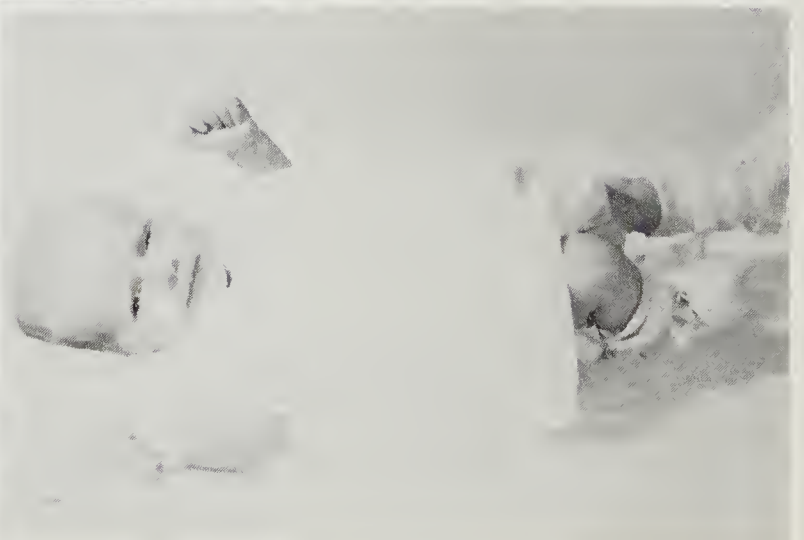

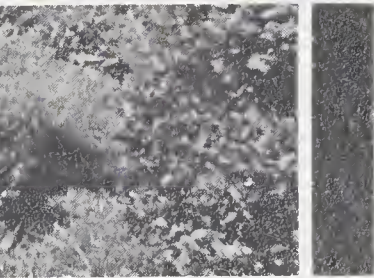



MOST DEPENDABLE
Gary and Mildred

BEST SPORTS
Louise and John



BEST PERSONALITY
Jean and Edward

SUPERLATIVES

BEST ALL ROUND
Carlene and Dale





CLASS GRUMBLERS
Patty and Carroll



MOST ORIGINAL
Carlene and Edward

'65-'66

MOST ATHLETIC
Gary and Jean

CLASS PESTS
Freda and Dale





MOST BASHFUL
Doris and Dean

MOST INTELLECTUAL
John and Mary Edith



CLASS BABIES
Freida and Dale

SUPERLATIVES

BEST SCHOOL SPIRIT
Carlene and John





MOST LIKELY TO SUCCEED
Freda and Edward



QUIETEST
Mildred and Edward

'65-'66

BEST LOOKING
Carroll and Patty

MOST STUDIOUS
Martina and Dean

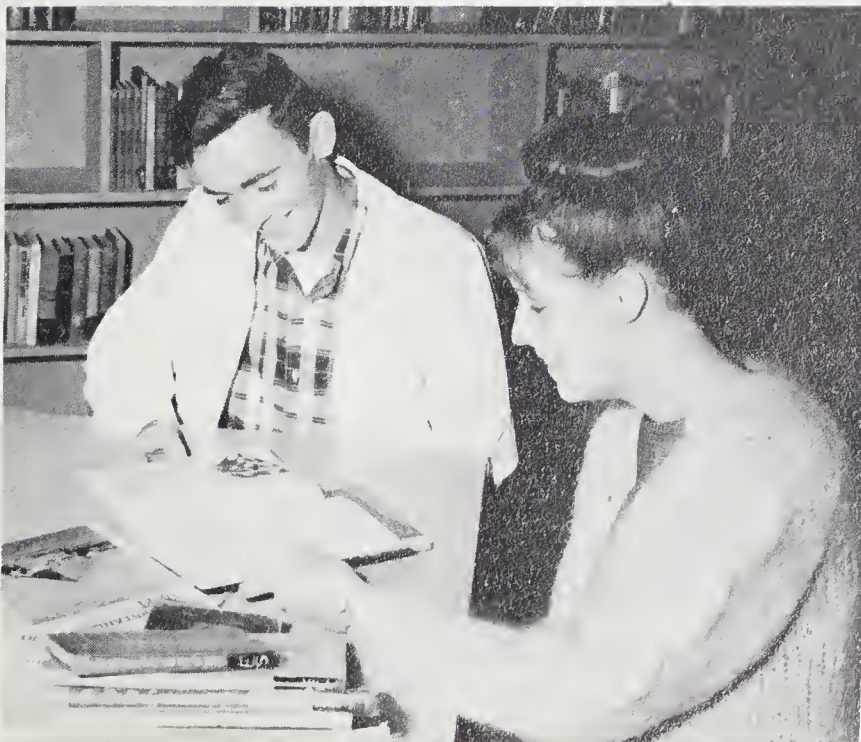



FRIENDLIEST
Martina and Gary

BEST DRESSED
Jean and Gary



MOST COURTEOUS
Patty and Dale

SUPERLATIVES

BEST PERSONALITY
Jean and Carroll

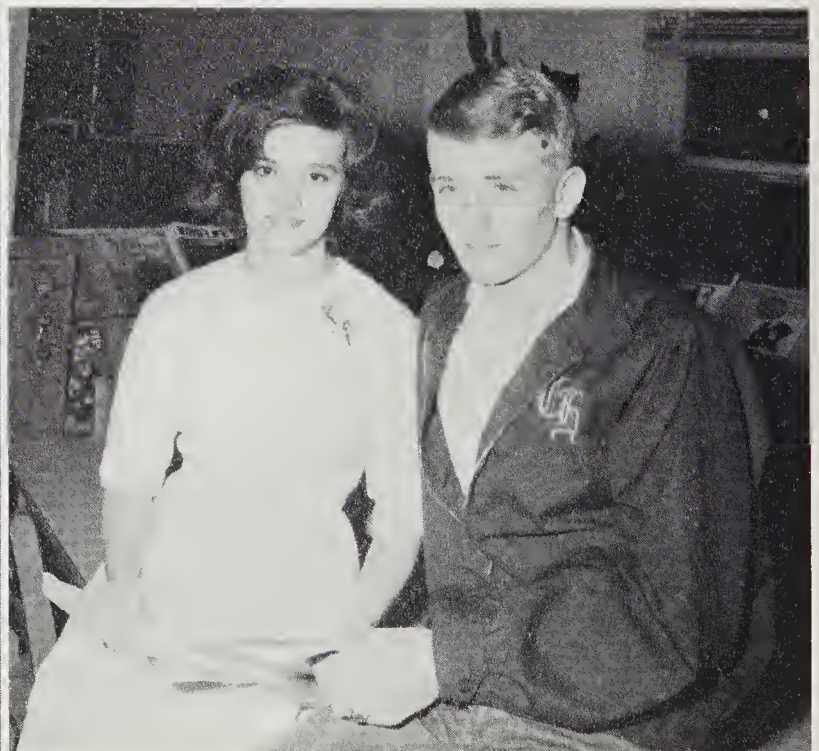

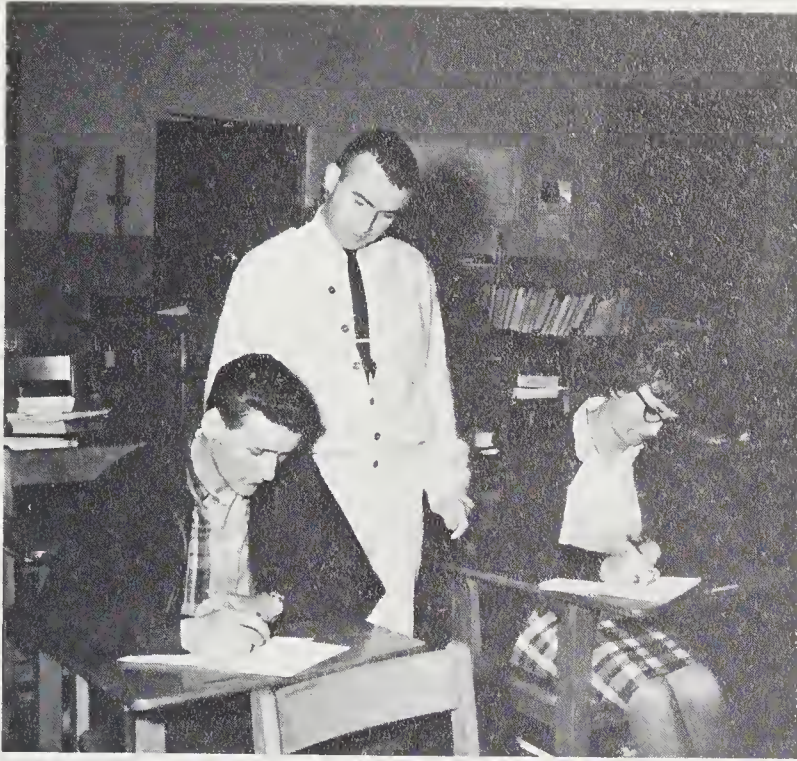

MOST SINCERE
Carol and Gary

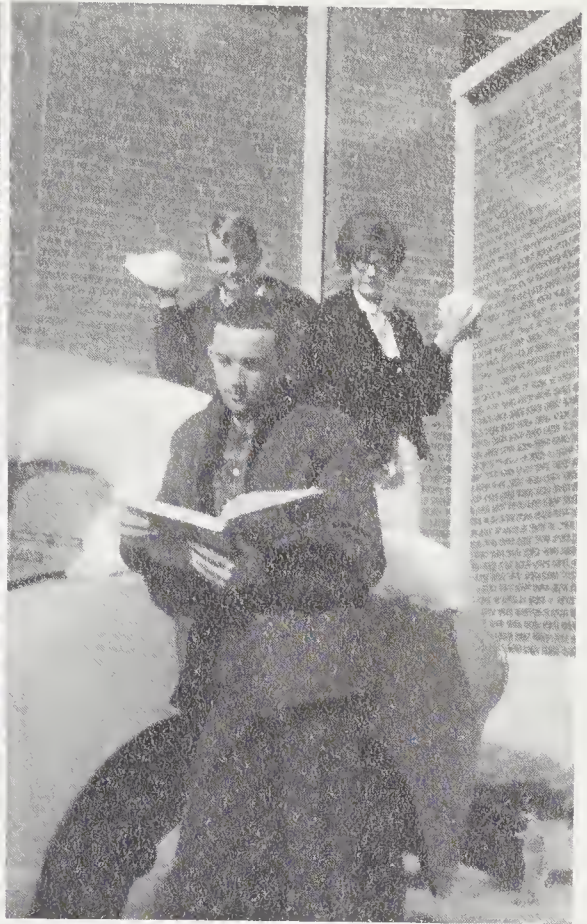

CLASS PETS
Freda and Carroll

BIGGEST FLIRTS
Carol and Carroll

'65-'66

MOST TALENTED
Louise and John



1966 SENIORS

In

8TH GRADE



FRONT ROW, Left to Right: Dale Glance, Jack Brown, John Best, Marvin Gilbert, Harold Sandford, Charles Ray Best, Edward Clark, Carroll Hawkins, Dean Best, Joe Tate, Charles Penland. SECOND ROW: Jake Justice, Louise Noland, Freda Green, Barbara Caldwell, Tommy Smith, Carlene Ferguson, Martina Rector, Mildred Hughes, Mary Edith Messer, Jean Best. THIRD ROW: Marlan Rathbone, Janell Hill, Freda Lee, Carol Crawford, Mary Lou Messer, Jean James, Patty Milner, Teresa Tate, Linda Green, Margaret Fisher.



ACTIVITIES





Princess Linda



Princess Dale



Little Princess Kathie



Princess Beth

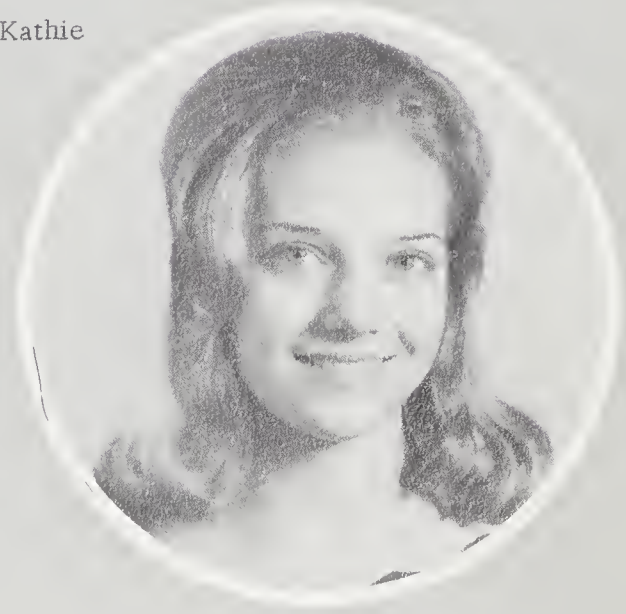

Princess June



Prince Charles

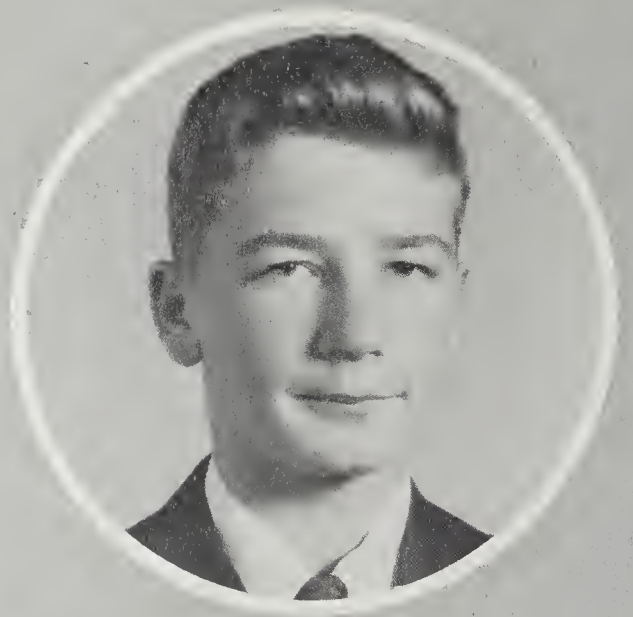

Prince Richard



Little Prince Tim

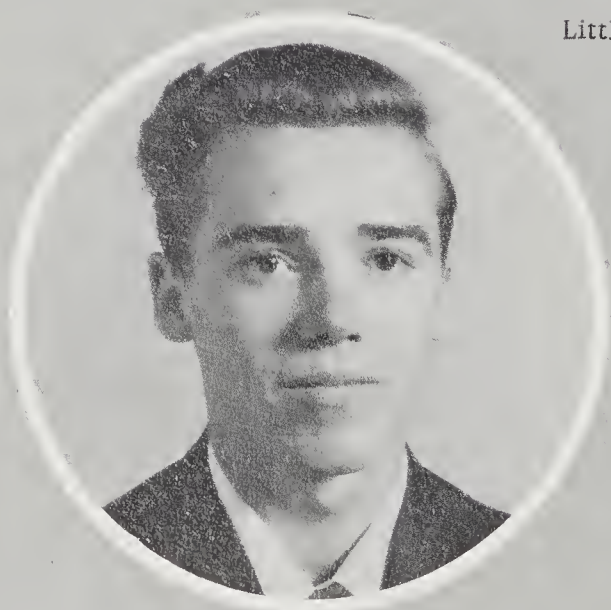

Prince James

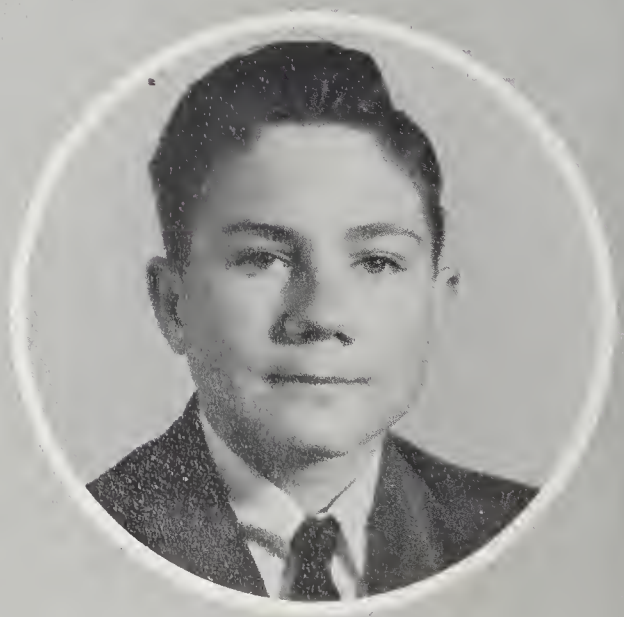

Prince Donald



F.H.A.



CLUB

OFFICERS: Devotional Leader, Donna Guge; song leader, Linda Glance; reporter, Dale Price; historian, Sandra Ferguson; vice-president, Carlene Ferguson; president, Jean Best; county council, Patty Milner; vice-president, Freida Green; secretary, Sarah Jones; song leader, Beth Reeves.



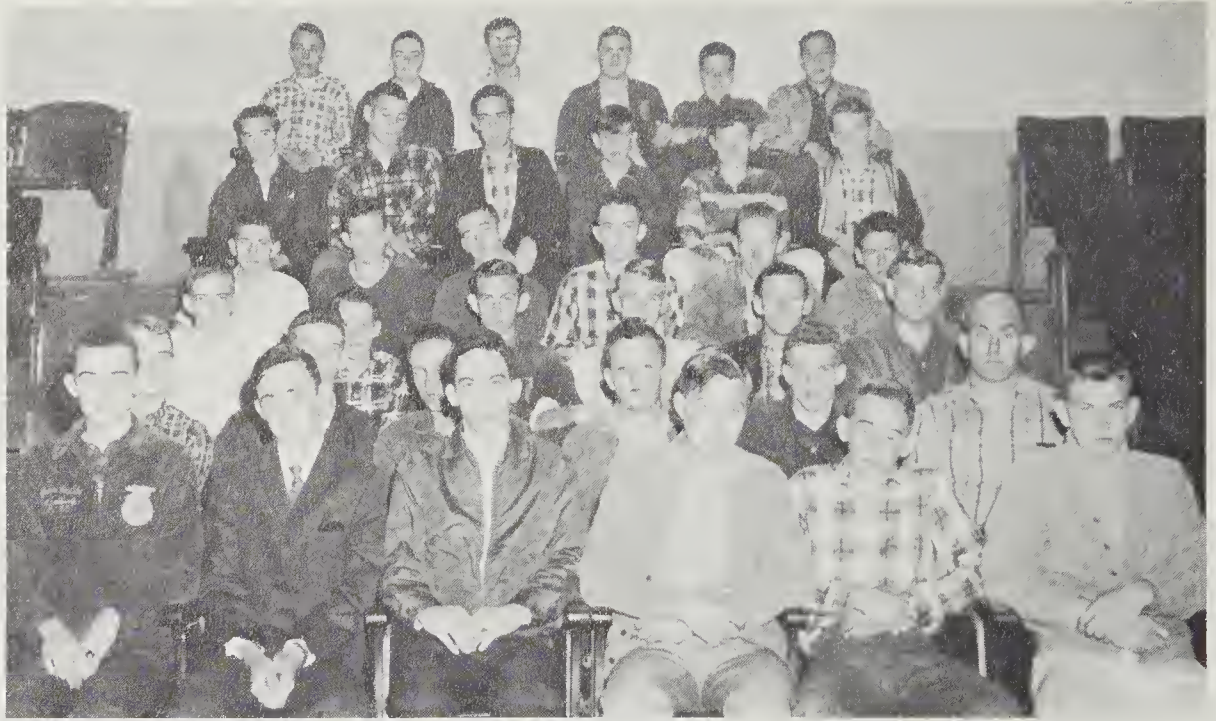

F.F.A. CLUB

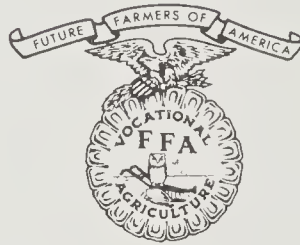

OFFICERS: Dean Best, John Best, Edward Clark, Marty Sutton, Ronnie Hawkins, Alvin Sutton.





President
John Best

Secretary
Louise Noland

Vice-President
Dean Best

F.T.A CLUB





DRAMATICS CLUB



FIRST ROW: Jean Best, Carlene Ferguson, Freida Green, Martina Rector, John Palmer, Mildred Hughes, Linda Franklin, Libby Smith, Becky Messer.

SECOND ROW: Carol Crawford, Freda Lee, Evelyn Overman, Kathy Hughes, Doris Hughes, Doris Owenby, Mary Edith Messer, Judy McElroy, Linda Glance.

THIRD ROW: Howell Price, Mike Davis, Gail Ferguson, Donna Guge, Dale Price, Wanda Trantham, Tommie Palmer.

FOURTH ROW: Gary Rathbone, Patty Milner, Louise Noland, Charles Ray Best, Gary Smith, Richard Carlson, Bill Davis, Marty Sutton, Carroll Hawkins.

FIFTH ROW: Sarah Jones, Jackie Smith, Nolan Hall, Alvin Sutton, Danny Ray, Ronnie Hawkins, Troy McCracken, Ted McElroy, Charles Wood, David Hill.

SIXTH ROW: Stanley Fullbright, Jackie Sutton, Shirley Crawford, Jerry Sutton, Sandra Ferguson, Joyce Best, Beth Reeves, Edward Clark, Dean Best.

MONOGRAM CLUB



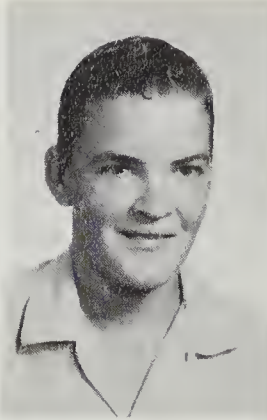
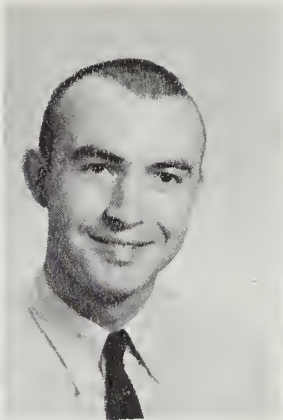
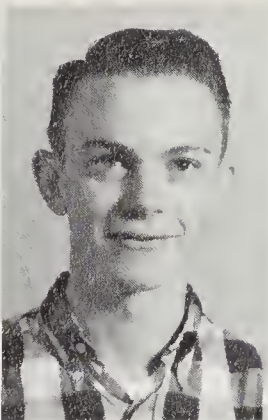
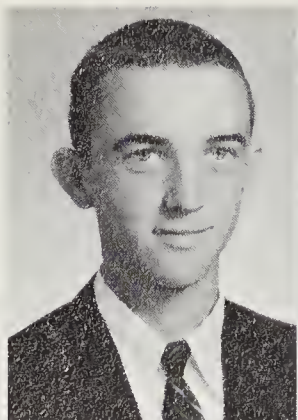

Gene McGaha
Advisor

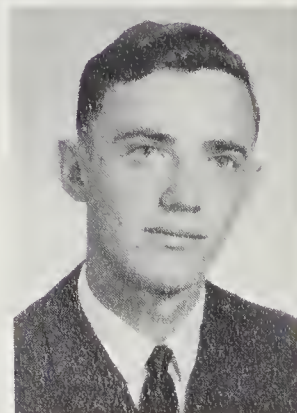
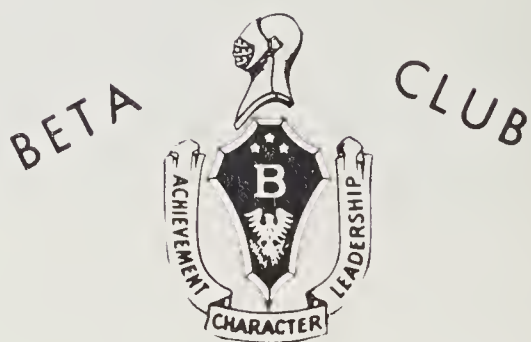
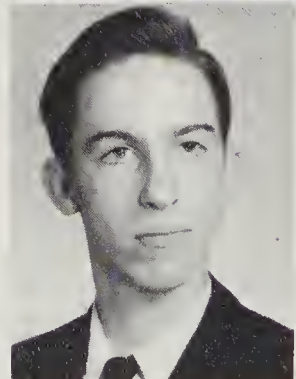
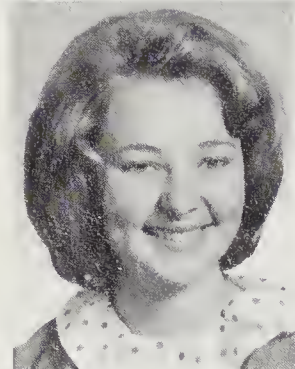

GIRLS' BASKETBALL



Wanda Trantham, Gail Ferguson, Teddy Reeves, Donna Guge, Kathy Hughes, Dale Price, Jerry Sutton, Doris Hughes, Jackie Sutton, Patty Milner, Freda Lee, Carol Crawford, Jean Best, Carlene Ferguson, Louise Noland, Manager Linda Glance, Coach, Beauford Gilliland.



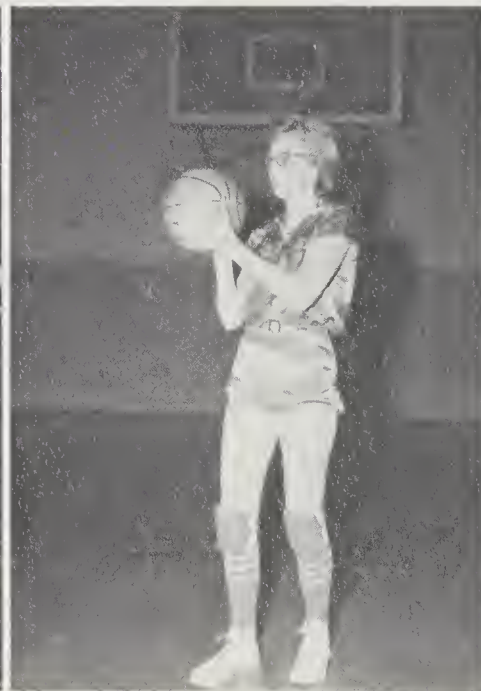

BOYS' BASKETBALL

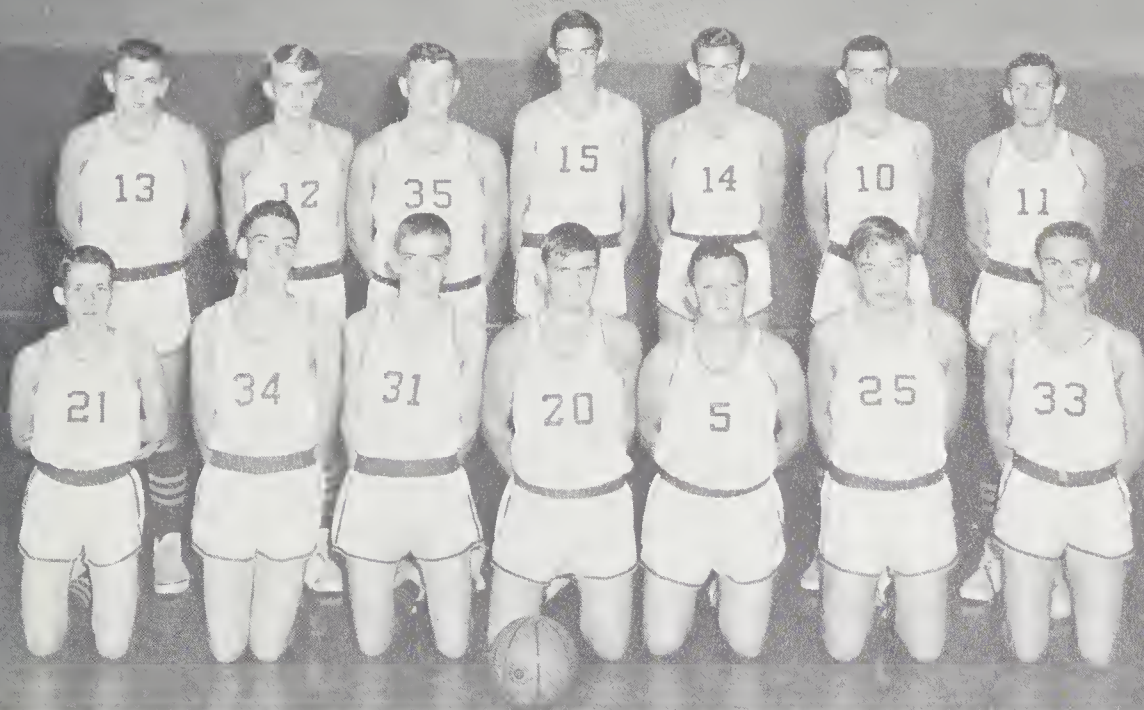

Mike Davis, Stanley Fullbright, Thad McCracken, Bill Davis, Dale Glance, Alvin Sutton, Ted McElroy, Marty Sutton, Carroll Hawkins, Charles Ray Best, Roger Hannah, Howell Price, John Best, Gary Rathbone, Coach Beauford Gilliland.



ACTION SHOTS



Ted

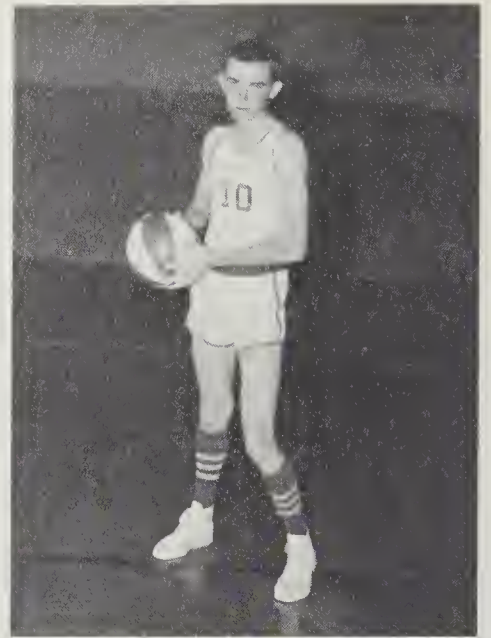

John



Charles Ray

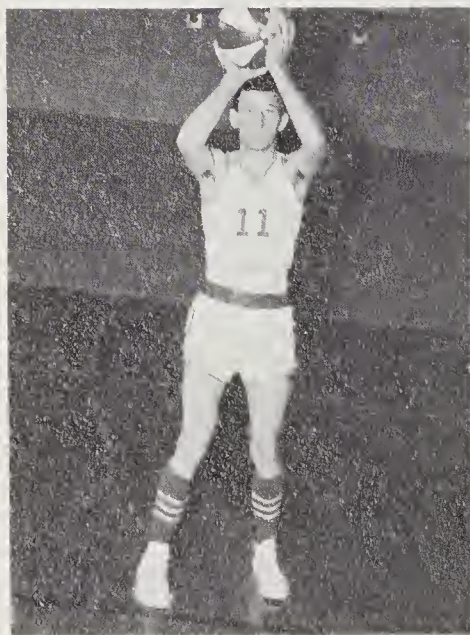

Gary

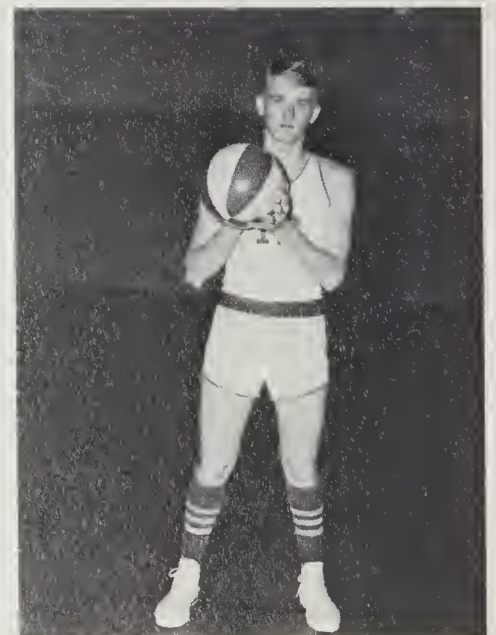

Carroll

BOYS' AND GIRLS' BASKETBALL TEAMS



Mike Davis, Dale Glance, Bill Davis, Thad McCracken, Alvin Sutton, Ted McElroy, Stanley Fullbright, Carroll Hawkins, Martin Sutton, Gary Rathbone, John Best, Howell Price, Roger Hannah, Carol Crawford, Freda Lee, Patty Milner, Jean Best, Carlene Ferguson, Jerry Sutton, Jackie Sutton, Dale Price, Doris Hughes, Donna Guge, Louise Noland, Kathy Hughes, Gail Ferguson, Wanda Trantham, Teddie Reeves, Coach Beauford Gilliland.

C.I.D. Yellow Jackets of 1965-1966 is the last basketball team at Crabtree Iron Duff High School. The team feels they have had a very successful year.

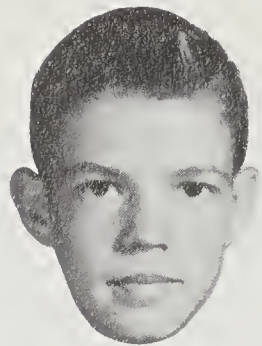

Charles Smith

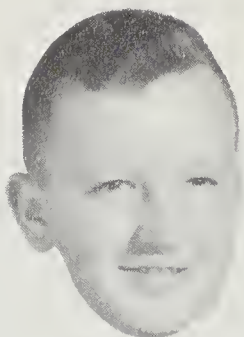

Dale Glance

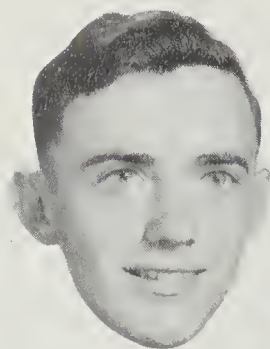

Dean Best



Gary Smith

BASEBALL

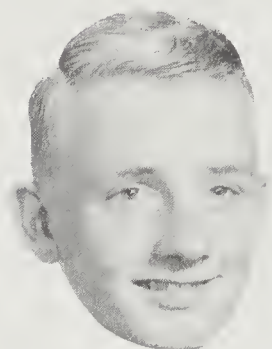

Carroll Hawkins

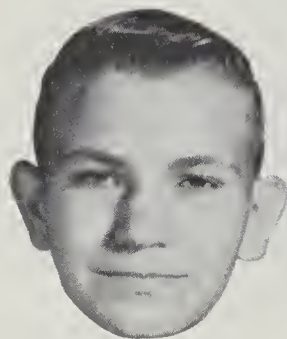

Martin Sutton



Alvin Sutton

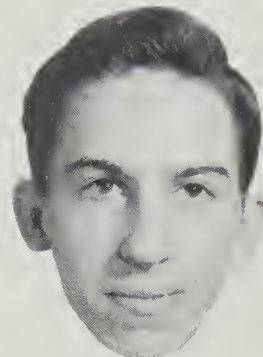

Edward Clark

1966

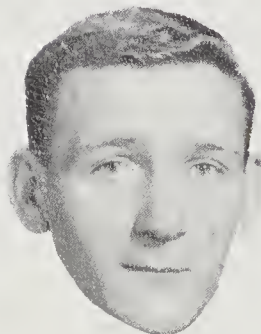

Gary Rathbone



Roger Hannah



Charles Ray Best

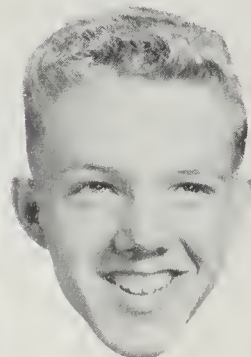

Noland Hall

BUS



DRIVERS



Patty Milner, Gary Rathbone, Ted McElroy, John Best, Edward Clark

LIBRARY SCIENCE



Left to Right: Librarian, Jarvis Teague; Library Assistants, Linda Glance, Dean Best, Louise Noland, Edward Clark, Carol Crawford, John Best.

CAFETERIA PERSONNEL



Josephine Beasley

Pawnee Smith

Margaret Smith

CUSTODIAN

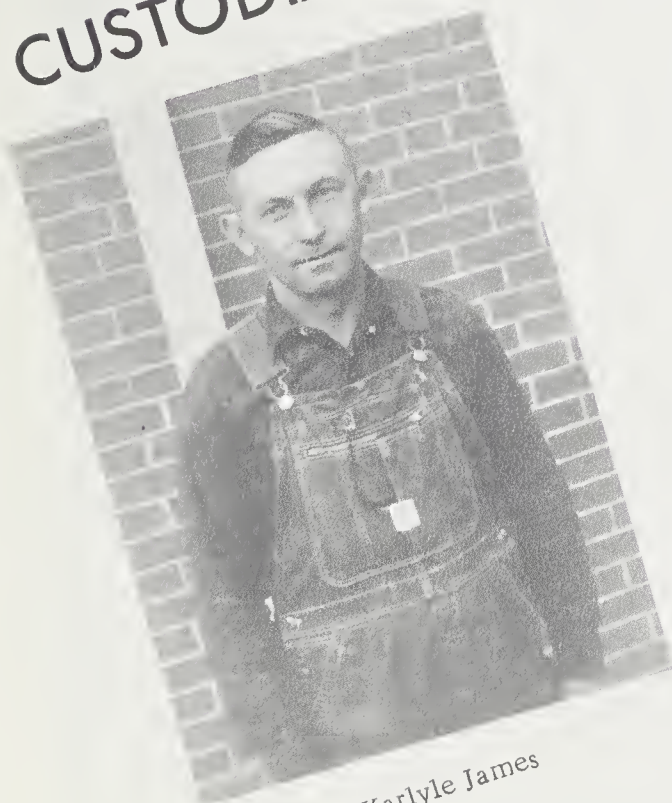

Karlyle James

HOUSEKEEPER



Jewel Gillett





SENIOR STATISTICS

CHARLES RAY BEST . . . F.F.A. Club, 1-2-3-4; Monogram Club, 1-2-3-4; Basketball, 1-2-3-4; Baseball, 1-2-3-4; Dramatics, 1-2-3-4; Banquet, 1-2-3-4; Letterman, 1-2-3-4; Jr.-Sr. Banquet, 3-4; Harvest Supper, 3-4.

JEAN BEST . . . F.H.A. Club, 1-2-3-4; F.H.A. Workshop, 4; District Rally, 1-2; F.H.A. Fashion Show, 1-2-3-4; F.H.A. Fashion Show Winner, 2; F.H.A. President, 4; Mother Daughter Banquet, 1-2-3-4; F.F.A. Waitress, 3; Dramatics Club, 1-2-3-4; Sec.-Treasurer, 4; "Unbeatable Buzz Buzz", 3; F.T.A., 2-3-4; "Murder They Say", 2; "Bachelor of the Year", 3; Beta Club, 3-4; Basketball, 1-2-3-4; Most Valuable Player of J.V. Tournament, 1; Monogram Club, 1-2-3-4; Letterman, 1-2-3-4; Jr.-Sr. Banquet, 3-4; Class Treasurer, 3-4; Class Historian, 4; Student Vice-President, 4; Harvest Supper, 4; Harvest Queen, 4; Annual Staff, 4; Co.-Editor, 4.

EDWARD CLARK . . . F.F.A. Club, 1-2-3-4; F.F.A. Officers, 4; Tool Judging, 1; F.F.A. Picnic, 1-2-3-4; F.F.A. Banquet, 1-2-3-4; Dairy Team, 1-2-3-4; Dramatics Club, 1-2-3-4; Baseball, 1-2-3-4; Jr.-Sr. Banquet, 3-4; Marshal, 3; Harvest Supper, 1; Monogram Club, 1-2-3-4; Library Assistant, 4; F.H.A. Waiter, 3; Bus Driver, 4; Class President, 4; Letterman, 3-4.

CAROL CRAWFORD . . . Basketball, 1-2-3-4; F.H.A. Club, 1-2-3; F.H.A. Banquet, 1-2-3; F.H.A. Fashion Show, 1-2-3; F.H.A. Reporter, 3; F.F.A. Waitress, 2-3; Dramatics Club, 1-2-3-4; Jr.-Sr. Banquet, 3-4; Jr.-Sr. Banquet Planning Comm. 3; Basketball Picnic, 1-2; Library Science, 4; Letterman, 1-2-3-4; F.H.A. Rally, 1-2-3; Photographer of Annual Staff, 4; Lay-Out Comm., 4; F.H.A. Workshop, 3; Chorus, 1-2-3.

CARLENE FERGUSON . . . F.H.A., 1-2-3-4; Vice-President, 4; District Rally, 1-2-3-4; Fashion Show, 1-2-3-4; Mother Daughter Banquet, 1-2-3-4; F.H.A. Picnic, 1-2-3-4; Basketball, 1-2-3-4; Basketball Supper, 1; Harvest Supper, 3-4; Dramatics Club, 1-2-3-4; Chorus, 1-2-3; Annual Staff, 4; Class Prophecy, 4; Jr.-Sr. Banquet, 3-4; Basketball Picnic, 1-2; F.T.A. Officer, 2-3; F.T.A. Club, 1-2-3-4; Letterman, 1-2-3-4; F.H.A. Workshop, 4; Honorable Mentions, 3.

DALE GLANCE . . . F.F.A. State Convention, 2; F.F.A., 1-2-3-4; F.F.A. Banquet, 1-2-3-4; Tool Judging, 1; F.F.A. Picnic, 1-2; Dairy Judging, 1-2-3-4; Dramatics Club, 1-2-3-4; "Bachelor of the Year", 3; "Murder They Say", 2; "Scary Hollow" 1; F.T.A. Club, 2-3-4; Library Science, 3; Basketball, 1-2-3-4; Baseball, 1-2-3-4; Monogram Club, 2-3-4; Letterman, 2-3-4; Harvest Supper, 4; Annual Staff, 4; F.F.A. Camp, 1-2-3.

CARROLL HAWKINS . . . F.F.A., 1-2-3-4; F.F.A. Beef Judging Team, 1-2-3-4; Basketball, 1-2-3-4; Dramatics Club, 1-2-3-4; Basketball Picnic, 1-2; Baseball, 1-2-3-4; Jr.-Sr. Banquet, 3-4; F.F.A. Banquet, 1-2-3-4; F.F.A. Picnic, 1-2-3-4; Basketball Supper, 3-4; Harvest Supper, 3-4; Annual Staff, 4; F.F.A. Convention 3; Letterman, 1-2-3-4; Monogram Club, 2-3-4; F.F.A. Camp, 1-2-3-4.

MILDRED HUGHES . . . F.H.A. Club, 1-2-3; F.H.A. Picnic, 1-2-3; F.H.A. Fashion Show 1-2; F.T.A. Club, 1-2-3-4; Library Science, 2-3; Dramatics Club, 1-2-3-4.

DORIS OWENBY . . . F.H.A. Club, 1-2-3-4; Dramatics Club, 3-4; F.T.A. Club, 4; Harvest Supper, 3-4; Harvest Supper Waitress, 4.

FREDA LEE . . . F.H.A. Club, 1-2-3-4; F.H.A. Song Leader, 3; F.H.A. County Representative, 4; F.H.A. District Rally, 1-2-3-4; F.H.A. Fashion Show, 1-2-3-4; Mother-Daughter Banquet, 1-2-3-4; F.H.A. Picnic, 1-2-3-4; Basketball, 1-2-3-4; Basketball Supper, 1; Harvest Supper, 3-4; Dramatics Club, 1-2-3-4; Chorus, 1-2-3; Class Song Leader, 1-2-3-4; Annual Staff, 4; Last will and Testimony, 4; Jr.-Sr. Banquet, 3-4; F.T.A. Club, 1-2-3-4; F.H.A. Workshop, 2; Letterman, 1-2-3-4; "Scary Hollow", 2; "Bachelor of the Year", 3; "Murder They Say", 1.

SENIOR STATISTICS

FREIDA GREENE . . . F.H.A. Club, 1-2-3-4; F.H.A. Workshop, 4; F.H.A. Picnic, 1-2-4; F.H.A. District Rally, 1-2-3-4; F.H.A. Fashion Show, 1-2-3-4; F.H.A. Vice-President, 4; F.H.A. Program Comm., 3; Mother-Daughter Banquet, 1-2-3-4; F.F.A. Waitress, 3; Dramatics Club, 1-2-3-4; "Scary Hollow", 1; "Murder They Say", 2; "Bachelor of the Year", 3; F.T.A. 2-3-4; Sec.-Treasurer of F.T.A., 4; Basketball, 1-2; Monogram Club, 2; Jr.-Sr. Banquet, 3-4; Planning Comm., 3; Class Reporter, 1-2; Class Sec., 3; News Correspondent, 4.

MARY EDITH MESSER . . . F.H.A. Club, 1-2-3-4; Fashion Show, 1-2-3-4; Mother Daughter Banquet, 3-4; District Rally, 1-2-3-4; F.H.A. Picnic, 1-2-3-4; F.T.A. Club, 2-3-4; Annual Staff, 4; Harvest Supper 4; Class Officer, 4; "Murder They Say", 1; Play Director, 2-3.

PATTY MILNER . . . Dramatics Club, 1-2-3-4; District Rally, 1-2-3-4; Fashion Show, 1-2-3-4; Mother-Daughter Banquet, 1-2-3-4; F.H.A. Officer, 3; F.H.A. Picnic, 1-2-3-4; F.T.A. Club, 1-2-3-4; Jr.-Sr. Banquet, 3-4; Annual Staff, 4; Basketball, 1-2-3-4; All Tournament, 3; Most Outstanding Athlete, 3; Harvest Supper, 4; Basketball Supper, 1-2; F.F.A. Waitress, 2-3; Chorus, 1-2-3; Class Officer, 3-4; Bus Driver, 2-3-4; "Scary Hollow", 2; "Bachelor of the Year", 3; "Murder They Say", 1; Letterman, 1-2-3-4; F.H.A. Work Shop, 3-4; County Council Officer, 4.

LOUISE NOLAND . . . District Rally, 1-2-3-4; F.H.A. Club, 1-2-3-4; F.H.A. Fashion Show, 1-2-3-4; Mother-Daughter Banquet, 1-2-3-4; Dress Review Winner, 3; Monogram Club, 1-2-3-4; Basketball, 1-2-4; Cheerleader, 2; Class Devotional Leader, 2; Annual Staff, 4; Annual Features Comm., 4; Jr.-Sr. Banquet, 3-4; Jr.-Sr. Decorating Comm., 3; F.T.A. Club, 1-2-3-4; Menu Comm. Harvest Supper 4; Dramatics Club, 1-2-3-4; "Bachelor of the Year", 3; "Scary Hollow," 1; "Murder They Say", 2; Annual Superlatives Comm. Chairman, 4; Library Assistant; 4; Letterman, 1-2-3-4.

GARY RATHBONE . . . F.F.A., 1-2-3-4; Monogram Club, 1-2-3-4; Dramatics Club, 2-3-4; Basketball, 1-2-3-4; Baseball, 1-2-3-4; F.F.A. Banquet, 2-3-4; F.F.A. Picnic, 2-3-4; Letterman, 1-2-3-4; Jr.-Sr. Banquet, 3-4; Class Vice-President, 1; Annual Staff, 4; Harvest Supper, 2-3-4; Bus Driver, 3-4.

MARTINA RECTOR . . . F.H.A. Picnic, 1-2-3-4; F.H.A. Club, 1-2-3-4; F.H.A. Rally 1-4; F.H.A. Fashion Show, 1-2-3-4; Mother-Daughter Banquet, 1-2-3-4; Dramatics Club, 1-2-3-4; "Scary Hollow", 2; Dramatics Publicity Chairman, 3; Harvest Supper, 4; Jr.-Sr. Banquet, 3-4; Planning Comm. Jr.-Sr. Banquet, 3; Cheerleader 2; Annual Staff, 4; Annual Staff Sec., 4; Class Treasurer, 4; News Correspondent 4; F.T.A. Club, 2-3-4; Beta Club, 3-4; Beta Reporter, 4; Library Science, 3; Monogram Club, 2; "Unbeatable Buzz- Buzz", 3; "Murder They Say", 1.

DEAN BEST . . . F.F.A. Club, 1-2-3-4; F.F.A. Officer, 4; Baseball, 1-2-3-4; Monogram Club, 1-2-3-4; Dramatics Club, 1-2-3-4; Harvest King, 4; Harvest Supper, 3-4; F.F.A. Banquet, 1-2-3-4; F.F.A. Picnic, 1-2-3-4; Letterman, 1-2-3-4; Library Science, 4.

JOHN BEST . . . F.F.A. Club, 1-2-3-4; F.F.A. Treasurer, 3; F.F.A. President, 4; F.F.A. Camp, 1-2-3-4; F.F.A. Banquet, 2-3-4; Soil Judging Team, 1-2-3-4; Tool Judging Team, 1; Beef Judging Team, 3-4; Class Treasurer, 1; Class Vice-President, 2; Class President, 3; Class Corresponding Secretary, 4; Yearbook Co-Editor, 4; Marshal, 1-2-3; Harvest Supper, 4; Dramatics Club, 1-2-3-4; Dramatics Plays, 1-2-3-4; Monogram Club, 2-3-4; Basketball, 2-3-4; Baseball, 2-3; Junior-Senior Banquet, 3-4; Beta Club, 3-4; Beta Newspaper, 3; Beta Club President, 4; F.H.A. Waiter, 3-4.

SENIOR DIRECTORY

CHARLES RAY BEST
Clyde, Route # 1
Tel. 456-8761

TAYLOR DEAN BEST
Clyde, Route # 1
Tel. 456-8875

JOHN OSCAR BEST
Clyde, Route # 1
Tel. 456-3898

ANNA JEAN BEST
Clyde, Route # 1
Tel. 456-8875

THOMAS EDWARD CLARK
Clyde, Route # 1
Tel. 456-3839

NANCY CAROL CRAWFORD
211 Morning Dr.
Tel. 456-7553

BRENDA CARLENE FERGUSON
Waynesville, Route # 4
Tel. 456-3822

FREIDA ANN GREENE
Clyde, Route # 3
Tel. 456-8884

ROBERT DALE GLANCE
Clyde, Route # 2
Tel. 456-6639

MILDRED SUE HUGHES
Clyde, Route # 1
Nearest Tel. 456-9267

FREDA ANN LEE
Waynesville, Route # 4
Tel. 456-8769

MARY EDITH MESSER
Waynesville, Route # 4
Nearest Tel. 456-6896

PATRICIA RAE MILNER
Waynesville, Route # 4
Tel. 456-7573

LAURA LOUISE NOLAND
Clyde, Route # 3
Tel. 456-3220

DORIS OWENBY
Waynesville, Route # 4

GARY DOYLE RATHBONE
Clyde, Route # 2
Tel. 456-5182

BARBARA MARTINA RECTOR
Clyde, Route # 1
Tel. 456-9267

TERESA TATE
Waynesville, Route # 4
Tel. 456-3685

ROBERT CARROLL HAWKINS
Clyde, Route # 1
Tel. 456-3715

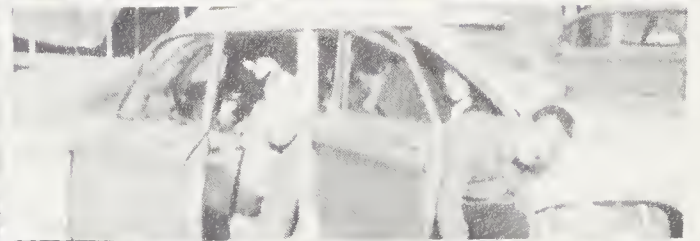
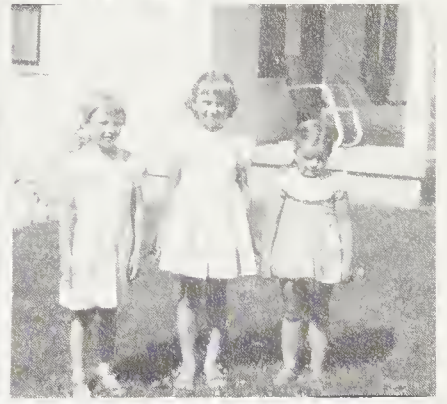

HAYWOOD COUNTY PUBLIC LIBRARY



3 3115 00313 4449



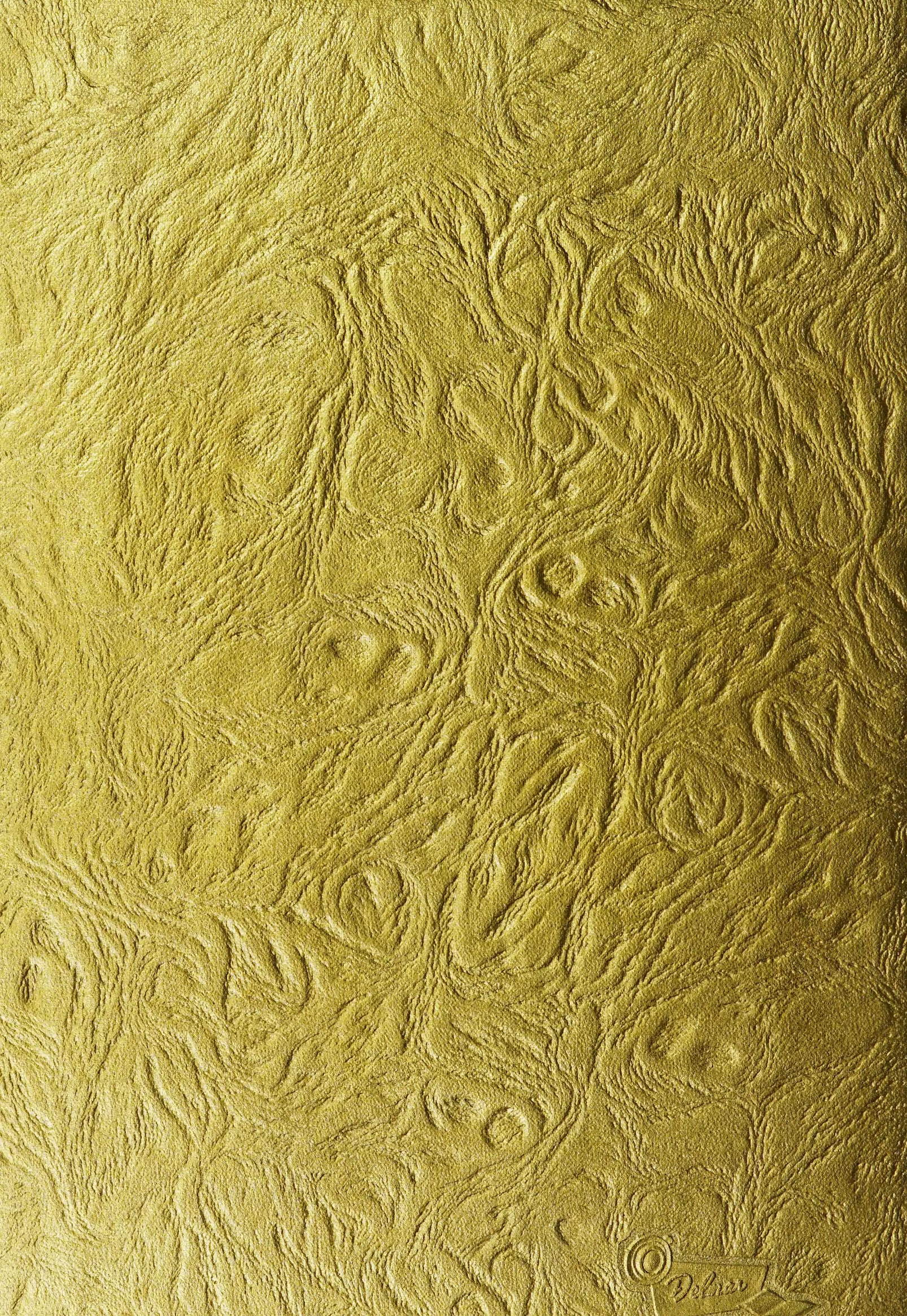

Delmar